

XII. SONATES

ENTRIO

Pour les Flutes Traversieres

Violons, ou Haubois

avec la Basse

DEL SIGNOR BRÉVIO

Gravées par M.^{elle} Michelon.

LIVRE PREMIER.

Se Vend en blanc 4th

*Comme on n'ignore pas que le premier livre en manuscrit de cet
auteur ait été reçu du public avec succès, et que pour rendre les sonates qu'il
contient plus parfaites il n'y manquoit que la dernière regularité de l'har-
monie, on trouvera icy qu'on a supléé a ce déffaut par les changemens
qu'on a fait aux second^s dessus; et aux basses; son deuxieme livre étant
moins connu que le premier, on y verra une partie de l'un et de l'autre
et le tout convenable aux flutes Traversieres, Violons ou autre instrum.^{ts}*

A PARIS

Chez le S^r. leclerc, M.^d rue du Roule à la Croix D'or.
Chez la Veuve Boivin rue S^t Honoré à la Regle D'Or.

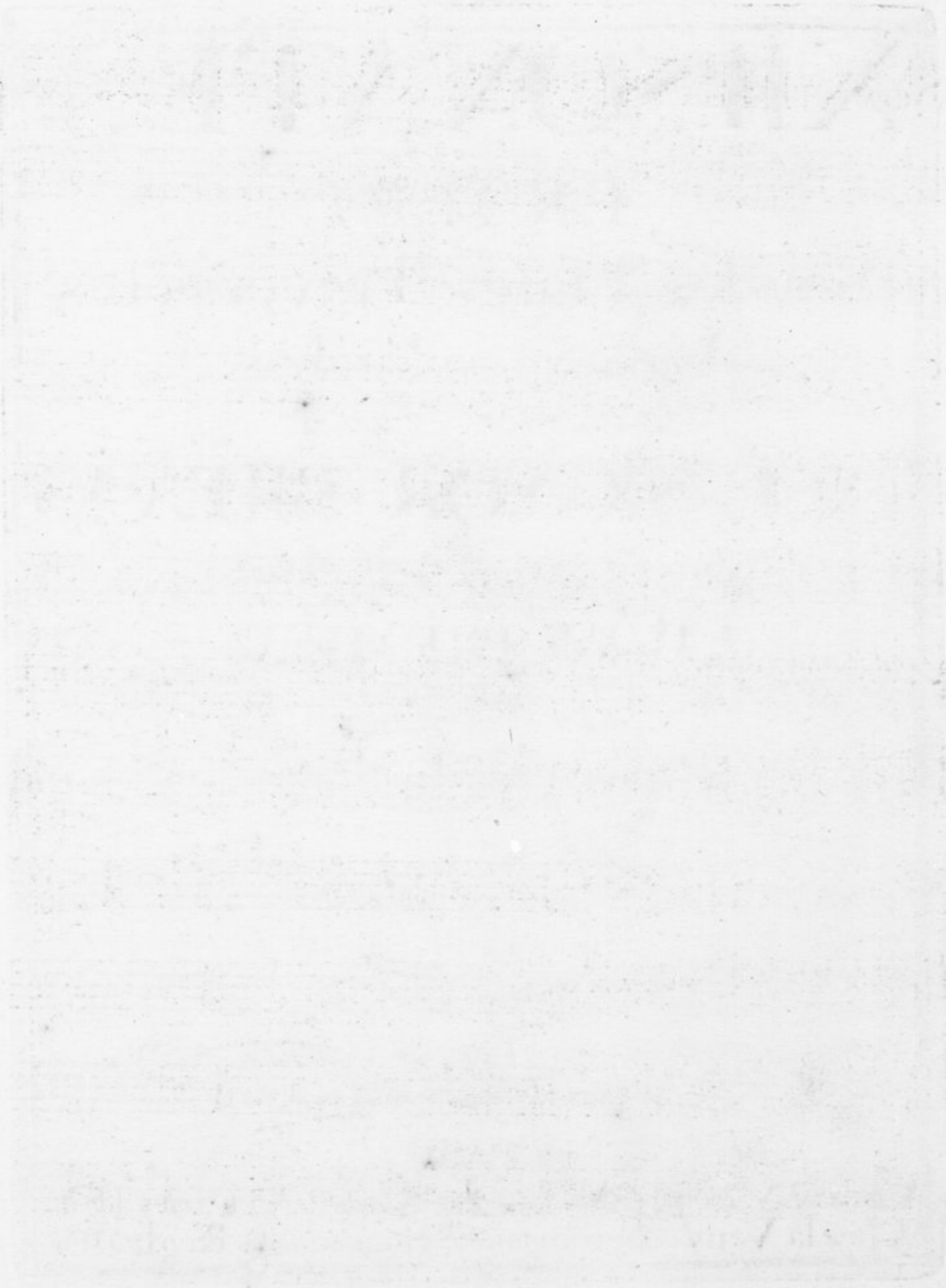

Brevio libro premier

Organo.

1

SONATA I.

Allegro.

P.

F.

Andante un poco allegro.

Adagio.

Presto.

SONATA II.

Allegro.

Allegro.

Adagio.

Brevio libro premier

2

Organo

Giga

Allegro.

SONATA III.

Allegro.

Adagio.

Giga.

Giga.

Organo.

SONATA IV

Andante

Allegro

Brevio libro premier

4

Organo

6 7 6 7x6 6 5-x6

Gratioso.

6 7 6 7x6

6 5-x6 6

7x6 6 6

Allegro

6 6 6 6 5 6 x6 4 7

6 5 4 7 6 5 6 7 7 5 5 6

7 5 6 6 5 4 7 5 5

6 6 6 6 6 6 6

6 5 6 x6 7 3 6 4 7

Brevio live premier

SONATA V.

Organo

Brevio libro premier

6 *Organo.*

Presto.

SONATA VI

Andante

Allegro.

Brevio livre premier

Organo.

Gratoso.

Lresto.

P

SONATA VII

Allegro.

Adagio.

Brevio livre premier

8

Organo. 6

Giga

SONATA VIII

Allegro

Allegro

Allegro.

Giga.

Giga.

Brevio libro premier

SONATA IX

Organo.
Allegro.

Andante

Presto.

SONATA X

Adagio.

Brevio libro premier

10 *Allegro.*

6 7 6 * x4677 5

6 5-7 5 6 6 6 x4677

6 5-7 7 * 6 x4677 5 4 7 6

* 6 6 6 5 7 P. 6 7

Gratioso.

6 5 7 6 6 7 7 6 6 5 7

6 5 7 6 7 7 6 7 7

7 5 5 7 6 6 5 7 6 5 7

6 6 7 7 6 7 5 6 6 6 5 7

P.

Giga.

* 76 * 5 7 7

6 5 6 5

7 7 - 6 6 - 6 5 5

* 76 * 6 b 7 7 7 7 * 5 * b 7 7 7 * 5 *

P.

Brevio libro premier

Organo.

11

SONATA XI

3/4 Allegro

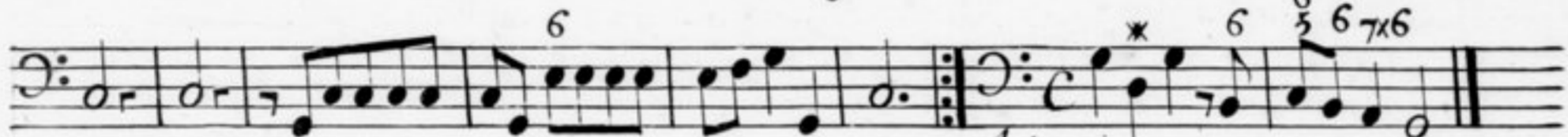

Adagio P.

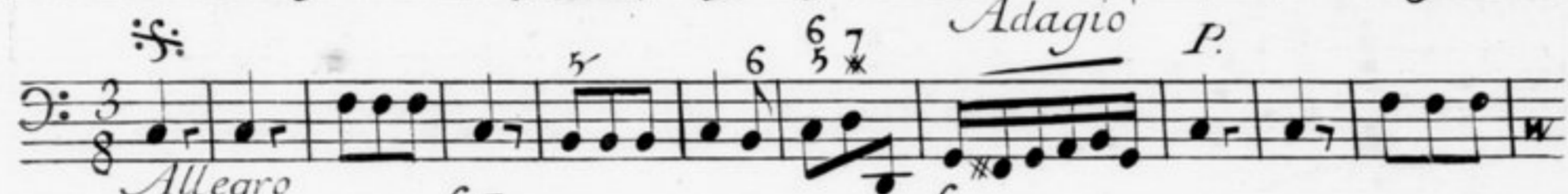

Allegro

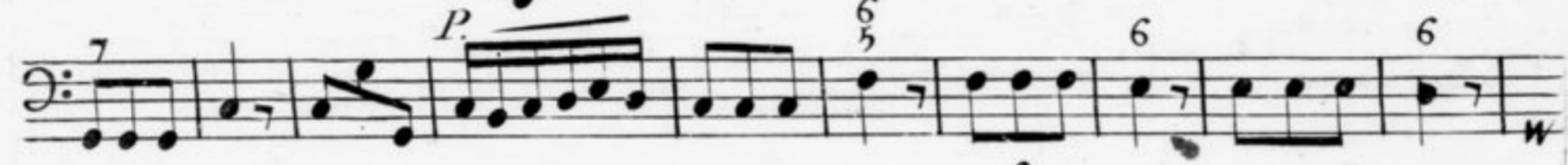

Fine

Da capo.

SONATA XII

3/4 Adagio

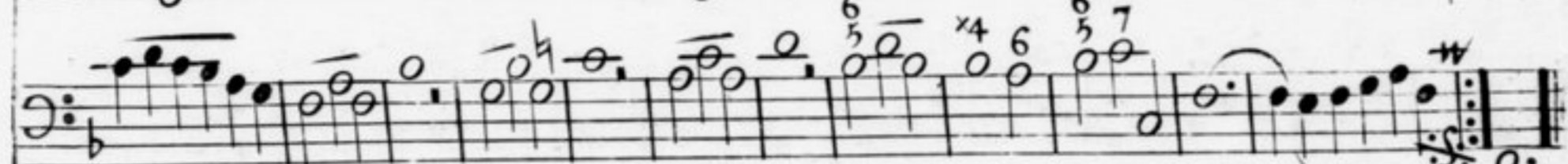
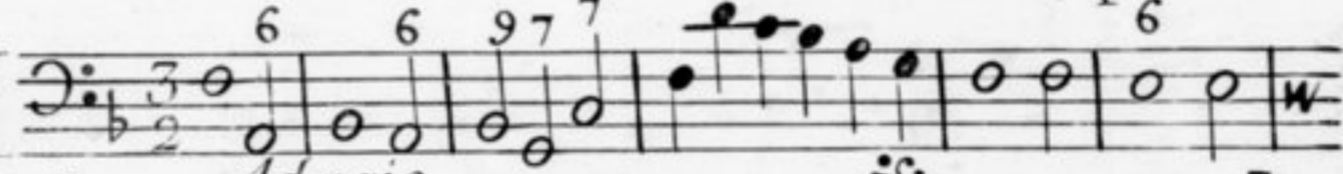

Brevio livre premier

12

Organo.

Allegro.

P.

Presto.

XII. SONATES

EN TRIO

Pour les Flutes Traversieres

Violons, ou Hautbois
avec la Basse

DEL SIGNOR BRÉVIO

Gravées par M.^{elle} Michelon.

LIVRE PREMIER.

Se Vend en blanc 9th

*Comme on n'ignore pas que le premier livre en manuscrit de cet
auteur ait été reçu du public avec succès, et que pour rendre les sonates qu'il
contient plus parfaites il n'y manquoit que la dernière regularité de l'har-
monie, on trouvera icy qu'on a suppléé a ce déffaut par les changemens
qu'on a fait aux segond dessus; et aux basses; son deuxième livre étant
moins connu que le premier, on y verra une partie de l'un et de l'autre
et le tout convenable aux flutes Traversieres, Violons ou autre instrum.^{ts}*

A PARIS

Chez le S^r. le clerc, M.^d rue du Roule à la Croix D'or.
Chez la Veuve Boivin rue S^t Honoré à la Regle D'Or.

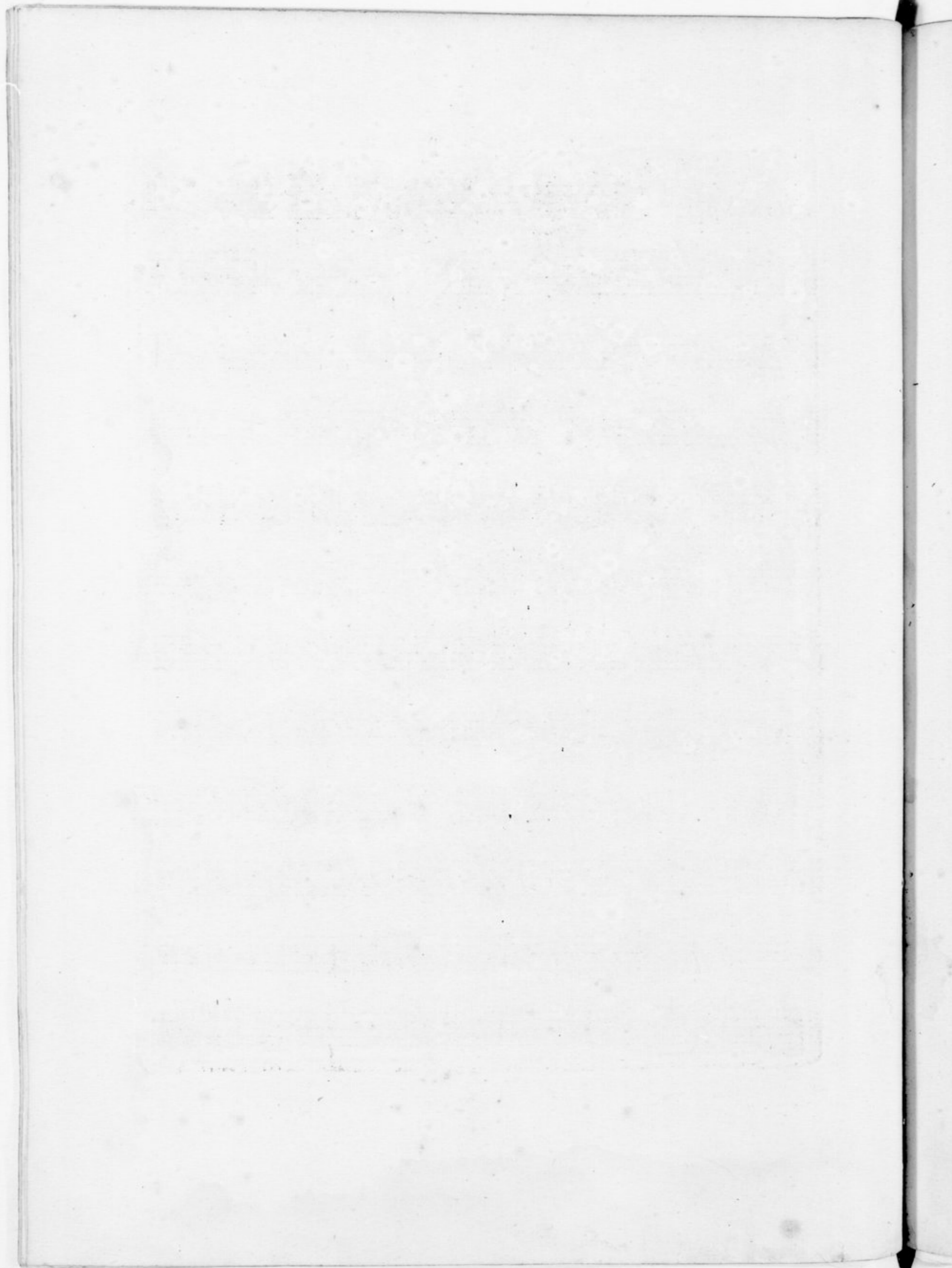

Brevio Livre premier

Fluto Primo.

1

SONATA I.

Allegro.

P. F.

Andante ⁺ un poco allegro.

Adagio.

Lento.

SONATA II

Allegro.

Allegro.

Adagio.

Handwritten signature or initials.

Brevio libro premier

2 *Giga.* *Fluto Primo.*
Allegro.

SONATA III. *Allegro.*

Allegro.

Adagio.

Giga.

Breviò livre premier

SONATA IV. *Fluto. Primo.*

Andante

Allegro.

Brevio livre premier

4

Fluto Primo

Gratioso.

Allegro.

Brevio libro premier

Fluto Primo

5

SONATA V.

Allegro

Allegro

Adagio

Brevi libro premier

6

Fluto Primo.

Presto.

SONATA VI

Adante.

Allegro.

Brevio libro premier

Fluto. Primo.

7

SONATA VII.

Brevio livre premier

8

Giga.

Fluto Primo.

SONATA VIII

Allegro.

Brevio libro premier

Fluto Primo.

9

SONATA IX.

Allegro.

Andante.

Adagio

P.

Presto.

SONATA X.

Adagio.

Brevio livre premier

10 *Fluto Primo.*

Allegro.

Gratioso.

Giga.

Brevioliore premier

Fluto Primo.
P.

SONATA XI *Allegro.*

Adagio.
P.

Allegro.
F.

P. *Fine.*

SONATA XII *Adagio.*

Brevio livre premier

12

Fluto Primo

Allegro.

Presto.

XII. SONATES

ENTRIO

Pour les Flutes Traversieres

Violons, ou Hautbois

avec la Basse,

DEL SIGNOR BRÉVIO

Gravées par M.^{lle} Michelon.

LIVRE PREMIER.

Se Vend en blanc 4th

*Comme on n'ignore pas que le premier livre en manuscrit de cet
auteur ait été reçu du public avec succès, et que pour rendre les sonates qu'il
contient plus parfaites il n'y manquoit que la dernière regularité de l'har-
monie, on trouvera icy qu'on a supléé a ce déffaut par les changemens
qu'on a fait aux second dessus; et aux basses; son deuxieme livre étant
moins connu que le premier, on y verra une partie de l'un et de l'autre
et le tout convenable aux flutes Traversieres, Violons ou autre instrum.^{ts}*

A PARIS

Chez le S^r leclerc, M.^d rue du Roule à la Croix D'or.

Chez la Veuve Boivin rue S^t Honoré à la Regle D'Or.

Brevia litterarum

Brevio livre premier

Fluto 2^e

1

SONATA I.

Allegro

P. F.

Andante un poco allegro.

Adagio.

Lresto.

SONATA II.

Allegro.

Allegro.

Adagio.

Brevio libro premier

2

Giga.

Fluto 2^e.

SONATA III

Brevio livre premier

Fluto 2.

3

SONATA IV

Andante.

Allegor.

Brevio livre premier

4

Fluto 2^e

Brevio Livre premier

Fluto 2^e

5

SONATA V.

Allegro.
P. *F.*

Allegro.

Adagio.

Brevio libro premier

6

Fluto 2^e.

SONATA VI

Allegro.

Brevio livre premier

Fluto 2^e

7

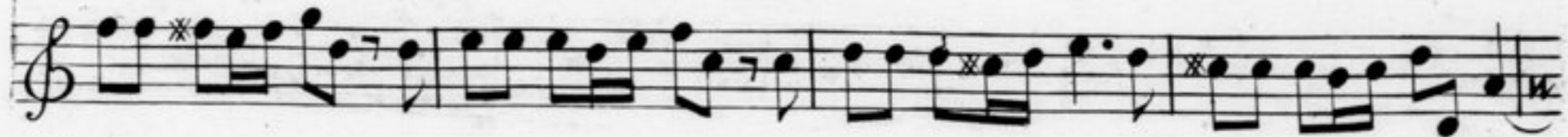

Gracioso.

Presto.

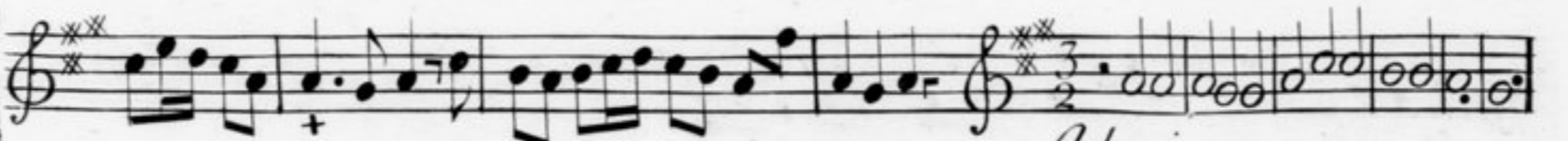
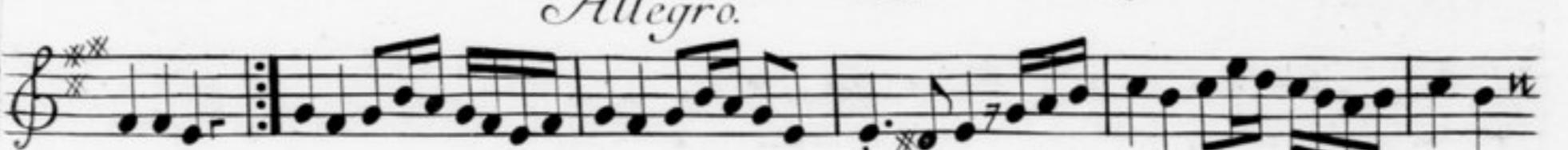
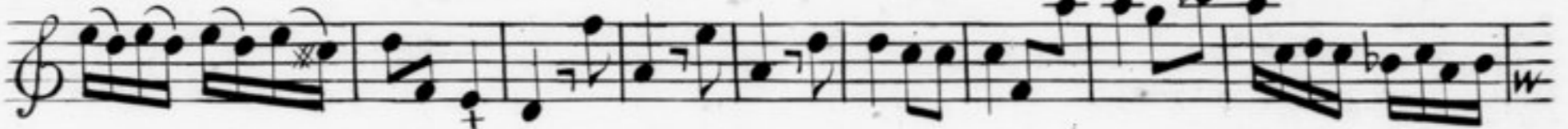

Adagio.

SONATA VII

Allegro.

Brevio libro premier

8

Giga.

Fluto 2.^e

SONATA VIII

Allegro.

Brevio livre premier

Fluto 2.^e

9

SONATA IX.

Allegro.

Andante.

Adagio.

Presto.

P.

F.

P.

P.

P.

SONATA X.

Adagio.

Brevio libro premier

10

Fluto 2^o.

Allegro.

Gratioso

Giga.

P.

P.

Brevio libro premier

Fluto 2^e.

SONATA XI.

Allegro.

Adagio.

Allegro.

Fine

SONATA XII.

Adagio.

Brevio Wre premier

12

Fluto 2^e
