

WM. F. DAVIS,

PUBLISHER OF THE

NEW ENGLAND EDITION

OF THE

METROPOLITAN BANK NOTE REPORTER

AND

BANK REGISTER.

FOR AUGUST, 1863.

ISSUED MONTHLY, BY W. F. DAVIS,

NO. 25 STATE STREET BOSTON.

BANKING, EXCHANGE AND COLLECTION OFFICE,

No. 25 STATE STREET, BOSTON.

JOS. W. DAVIS.

EXTRA.

JOSEPH W. DAVIS,
Specie, Exchange, and Banking Office,

NO. 25 STATE STREET,

ISSUES MONTHLY THE MOST ACCURATE

BANK NOTE REPORTER.

BROKEN BANKS AND THEIR VALUE.

		DISCOUNT.			DISCOUNT.
Bank of Hallowell, Maine,	- -	Worthless.	Rhode Island Exchange Bank,	-	Worthless.
Canton Bank	" - -	"	Hopkinton Bank, Rhode Island,		40 cents.
Ellsworth Bank,	" - -	"	Mount Vernon Bank,	"	Worthless.
Exchange Bank,	" - -	"	Rhode Island Central Bk,	"	"
Grocers Bank,	" - -	"	Warwick Bank,	"	"
Hancock Bank,	" - -	"	Bank of the Republic,	"	"
Maritime Bank,	" - -	5 cents.	Tiverton Bank,	"	"
Noromhega Bank,	" - -	closing.	Bridgeport Bank, Bridgeport,		2 cents.
Atlantic Bank,	" - -	5 cents.	Bank of North America, Conn.,		5 cents.
Sanford Bank,	" - -	Worthless.	Colchester Bank,	"	Worthless.
Exeter Bank, New Hampshire,	-	"	Hatters Bank, Conn., old issue, .25, new .02		
Danby Bank, Vermont,	- - -	"	Merchants Exchange Bank, Conn.,		Worthless.
South Royalton Bank, Vermont,		"	Pahquioqui Bank,	"	2 cents.
Grocers Bank, Boston, Mass.,	-	"	Woodbury Bank,	"	Worthless.
Western Bank, Massachusetts,	-	"	Wooster Bank,	"	"
Bass River Bank, Beverly,	- -	"	Litchfield Bank,	"	"
Mercantile Bank, Providence,	-	2 cents.	Granite Bank,	"	"
Bank South County, Rhode Island,		50 cents.	Eastern Bank, West Killingsly,		"
Farmers Bank,	"	Worthless.	Winsted Bank, West Winsted, old issue, do.		

Illinois, Wisconsin, and Southern Money, 50 to 75 cts. dis.

Bills on England and Ireland for £1 and upwards.

Notes, Drafts and Bills of Exchange, on all the principal places in the United States, Bought, Negotiated, or Collected.

Gold and Silver wanted at a Premium.

BOSTON, AUGUST, 1863.

Mr. W. F. DAVIS attends the Brokers' Board, and will give his personal attention to orders for investments in United States, State, City, Railroad, Bank, or other Securities.

Orders solicited for the sale and purchase of Securities.

JOS. W. DAVIS, 25 State Street.

BOSTON, 1863.

METROPOLITAN COMPLETE COIN BOOK.

CONTAINING
PERFECT FAC-SIMILES

OF ALL THE VARIOUS

Gold, Silver, and other Metallic Coins throughout the World,
WITH THE PRESENT

UNITED STATES MINT VALUE OF EACH COIN UNDER IT.

GOLD COINS OF THE UNITED STATES, AND PRIVATE COIN
AGE OF GEORGIA, CALIFORNIA, UTAH, ETC.



Quintuple Eagle, \$50.



1851.
Quintuple Eagle, \$50.



Double Eagle, \$20.

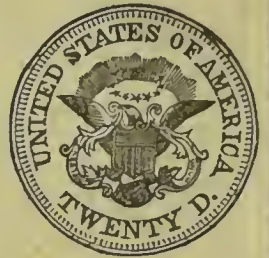

California, 2 1/2 Eagle, \$25.50.



California Double Eagle, \$19.20.



California Double Eagle, \$19.20.



Double Eagle, \$16.



Old Eagle, \$10.50.



Old Eagle, 10.50.



Eagle, \$9.60.



Eagle, \$10.



California Eagle, \$9.90.



\$9.85.

GOLD COINS OF THE UNITED STATES.



California Eagle, \$9.85.



California Eagle, \$9.85.



Eagle, \$9.85.



Eagle, \$9.85.



Mormon, \$8.



\$6.



Old 1/4 Eagle, \$5.25.



Old 1/4 Eagle, \$5.25.



Old 1/2 Eagle, \$5.25.



Old 1/4 Eagle, \$5.25.



1/4 Eagle, \$5.



1/4 Eagle, \$5.



\$4.75.



\$4.75.



California Half Eagle, \$4.75.



\$4.84.



\$4.85.



\$4.85.



\$4.85.



\$4.75.



\$4.75.



\$3.



\$3.



Old 1/4 Eagle, \$2.62.

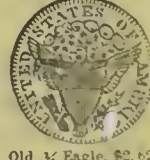

Old 1/4 Eagle, \$2.62.



Mormon, \$4.



1/4 Eagle, \$2.60.



1/4 Eagle, \$2.60.



Georgia 1/4 Eagle, \$2.57.



New, \$1.



\$1.



\$1.



North Carolina Dollar, 93 cts.



California 1/2 Dollar, 40 cts.



California 1/4 Dollar, 20 cts.



SILVER COINS OF THE UNITED STATES.



Fine-silver shilling, 16 cts.



1/2 Dollar, 25 cts.



1/4 Dollar, 20 cts.



METROPOLITAN BANK NOTE REPORTER

AND BANK REGISTER.

CORRECTED AND PUBLISHED BY

Gwynne & Day, Bankers, No. 21 Wall Street.

Vol. 6, No. 13.]

New York, August, 1863.

[Whole No. 273.

THE METROPOLITAN BANK NOTE REPORTER

CORRECTED BY

THE METROPOLITAN BANK,

AND BY

GWYNNE & DAY.

Issued WEEKLY, SEMI-MONTHLY and MONTHLY.
For terms to subscribers see third page.

PUBLICATION OFFICE:

No. 113 FULTON STREET, (FOURTH FLOOR.)

THE TRADE SUPPLIED BY

SINCLAIR TOMPKY, 121 Nassau-street.
DEXTER & Co. 113 " "
HAMILTON, JOHNSON & FARRELLY, 22 Ann-street.
J. F. FRERS & Co., 24 " "
DICK & FITZGERALD, 18 " "
WILLIAM SHELLEY, 280 Greenwich-street

Agents in England.—GUN & Co, 10 Strand, London.

THE METROPOLITAN BANK NOTE REPORTER presents superior features as an advertising medium.

For advertisements, apply to GWYNNE & DAY, No. 21 Wall-street.

WOODBRIE & MORRIS,

No. 4 Broad-street,

(One door from Wall.)

DEALERS IN

GOLD AND SILVER COIN, FOREIGN EXCHANGE, TREASURY NOTES, DEMAND NOTES, CERTIFICATES OF INDEBTEDNESS, GOVERNMENT AND OTHER SECURITIES.

STOCKS AND BONDS bought and sold on commission at the New York Stock Exchange.

A. WOODBRIDGE, THOS. F. MORRIS,
H. P. CHAPMAN, Member Board of Brokers.

The Metropolitan Bank

Will receive from its dealers the bills of the New York, New England and New Jersey Banks quoted hereon.

The New York to be enclosed in one label... @... 1/2
" New England " " " " @... 1/2
" New Jersey " " " " @... 1/2

The amount contained in each label, and the name of the depositor, to be marked thereon.

The quotations of the Banks of the above named States are furnished by the METROPOLITAN BANK.

INDEX TO THE STATES.

Page.	Page.
ALABAMA 30	MISSOURI 32
CANADA 35	NEBRASKA 32
CONNECTICUT 13	NEW BRUNSWICK 65
DELAWARE 27	NEW HAMPSHIRE 5
DIST. OF COLUMBIA 28	NEW JERSEY 23
FLORIDA 35	NEW YORK CITY 16
GEORGIA 30	NEW YORK STATE 18
ILLINOIS 30	NORTH CAROLINA 29
INDIANA 31	NOVA SCOTIA 35
IOWA 31	OHIO 32
KANSAS 35	PENNSYLVANIA 24
KENTUCKY 31	RHODE ISLAND 11
LOUISIANA 32	SOUTH CAROLINA 29
MAINE 31	TENNESSEE 33
MARYLAND 27	VERMONT 5
MASSACHUSETTS 6	VIRGINIA 34
MICHIGAN 32	WISCONSIN 23
MINNESOTA 33	STOCK TABLE 3

The Philadelphia, Boston and New York City Banks are in lists separate from the other Banks in their States.

Notice.

Subscribers who do not reside in this city who find this notice marked, will understand that the time of their subscription is about expiring, and if they wish to renew they are requested to remit at once, as a failure to do so will be considered as evidence of their desire to stop.

NOTICE.

The quotations in the body of the Reporter for NEW YORK STATE, NEW ENGLAND, and NEW JERSEY, are furnished by the METROPOLITAN BANK, and are the rates at which that institution credits such funds to account of its regular dealers.

GWYNNE & DAY, No. 21 Wall-street, purchase the above currency at a slight advance on the rates of the METROPOLITAN BANK. Their quotations will be found below.

Quotations of Uncurrent Money

FROM THE OFFICE OF
GWYNNE & DAY
No. 21 Wall street.

The standard of quotations in this Reporter is Bank Notes current in the City of New York.

	Discount.		Discount.
NEW ENGLAND	1 5/8 @	ILLINOIS	2 @
NEW YORK STATE	3 10 @	WISCONSIN	1 1/2 @
NEW JERSEY	1/2 @	IOWA	1/2 @
PHILADELPHIA	1-5 @	LOUISIANA	@
PENNSYLVANIA	1/2 @1	MICHIGAN	3/4 @1
BALTIMORE	3/4 @	MISSOURI	2 @30
MARYLAND	1 @2	OHIO AND INDIANA	1/2 @
DELA. , 5/8 and up	3/4 @	KENTUCKY	1/2 @
VIRGINIA	@	FREE INDIANA	2 @
NORTH CAROLINA	@	ALABAMA	@
SOUTH CAROLINA	@	TENNESSEE	@
GEORGIA	@	CANADA	23 prem.

Specie Quotations

CORRECTED BY
GWYNNE & DAY.
No. 21 Wall-street.

THURSDAY, July 23, 1863			
American Gold	1 26	American Silver:	
Sovereigns	6 00	Halves and Quart.	1 22
Twenty Frauds	4 75	Five Francs	1 20
Ten Guilders	4 85	English Silver £	6 75

Specie fluctuates too much in price to rely upon our quotations for any length of time.

GWYNNE & DAY,

STOCK COMMISSION BROKERS,

No. 21 Wall-street corner of Broad.

Buy and sell STOCKS and BONDS, UNITED STATES SECURITIES, GOLD, AND DEMAND NOTES, on commission, at the New York Stock Exchange.

J. A. GWYNNE,
H. DAY,
E. STEPHENS,
Member Board of Brokers.

Army and Navy Pay, Bounty, and Pension Office,

No. 21 WALL STREET, NEW YORK.

ROBERT SEWELL,
ATTORNEY AT LAW AND CLAIM AGENT.

BOUNTY collected for soldiers discharged by reason of WOUNDS RECEIVED IN BATTLE.
BOUNTY AND ARREARS OF PAY collected for widows and heirs of deceased officers and soldiers.
PENSIONS promptly obtained for invalids, widows, &c.
CLAIMS for unused clothing accounts collected.
PRIZE MONEY promptly collected.

ALL CLAIMS arising out of the Military and Naval services prosecuted.

Latest Counterfeits.

10s on the John Hancock Bank, Springfield, Mass., altered; vig. three corners; lower right, female in an oval with a sheaf of wheat; left end, female standing, with sprig of wheat on right shoulder.

2s on the Western Bank, Philadelphia, Pa.; vig. mowing scene; 2 on each upper corner; unlike gen.

5s and 10s on the Mercantile Bank, Orange, N. J., raised from 1; vig. view of Uweyyn Park.

5s on the Bank of Commerce, Baltimore, Md., raised from 1s; vig. wharf scene; men, horses, barrels, &c.

3s on the Troy City Bank, N. Y., photographed; vig. steamboat in a square train; 3 each side—well done.

1s on the Lincoln Bank, Clinton, N. Y.; photographed; vig. portrait of President Lincoln—well done.

5s on the Hollister Bank, Mass.; vig. Western river steamboat; unlike genuine.

1s on the Northern Bank, Providence, R. I.; vig. girl feeding calves; unlike genuine.

3s on the Fairfield County Bank, Norwalk, Conn.; vig. village scene; red THREE across lower centre; unlike genuine.

5s on the Chester Bank, N. Y.; vig. female seated, eagle and shield; right end, female erect, holding sword and scales, 5 above; left end, State die, 5 above and FIVE below; imitation of genuine.

5s on the Saybrook Bank, Essex, Conn.; vig. female seated, ship, &c.; right end, female, 5 above and below; unlike genuine.

5s on the Essex County Bank, Newark, N. J.

1s on the Thames Bank, Norwich, Conn.; vig. Indian hunting deer; unlike genuine.

3s on the City Bank, Philadelphia, Pa. Bank issues 10 3s.

3s raised from 1s on the Oneida Valley Bank, Oneida, N. Y.; vig. female seated with arm around an eagle, safe, key, &c.

5s on the City Bank, Manchester, N. H.; vig. three mechanics; right end, male portrait, 5 above; unlike genuine.

10s on the Syracuse Bank, Syracuse, N. Y.; vig. council of war with Indians, unlike genuine.

5s on the Unadilla Bank, N. Y., are reported in circulation.

5s on the Ulster County Bank, Kingston, N. Y.; photographed; vig. female holding scales, left hand on a shield surmounted by an eagle; well done.

5s on the Rochester Bank, N. H.; vig. drover, cattle and sheep; right end, Washington, 5 above and below; left end, Franklin, 5 above and below; imitation of genuine.

Waterbury Bank, Conn.

20s, vig. female seated, with rake, grain, fruits, &c., between 2 and 0; right end, female head, 20 above and below; left end, female seated, 20 above and below; good imitation of genuine—better refuse all.

100s, vig. female seated with sickle and grain, fruits and plow, ears of a bridge in the distance; right end, female head, 100 above; left end, head of Washington, 100 above; good imitation of genuine—refuse all.

United States Legal Tender Notes.

5s, photographed; the paper is stiffer than the genuine, and not so good, and the bill is 1-16th of an inch longer. They have a blurred appearance, while the signatures show through more plainly than on the good note.

10s raised from 1s; portrait of Chase on upper left corner.

50s raised from 2s. In the genuine 50s the signature of the Register is on the left, and the Treasurer on the right end of the bill. In the altered note they are both on the right end, with two strips of lathe work between them.

Counterfeit Postage Currency.—The 25 cents are poorly engraved and on poor paper, and are easily detected. The 50 cents are of a bluish shade of green, while the genuine are of a bright deep green. The heads of Washington on the counter are not alike. The right hand one looks fierce and determined; the left hand heads look sleepy and unbecom.

NEW YORK, Wednesday, July 22, 1863.

The Weekly Statement of Averages of the Banks of the City of New York for the week ending June 18th, present to the following changes from the previous week:

Decrease in Loans	\$1,806,381
Decrease in specie	311,968
Decrease in Circulation	41,377
Increase in Undrawn Deposits, ...	2,243,773

Compared with the corresponding week of last year, the statement is as follows:

	July 19, 1862.	July 18, 1863.
Loans	\$148,827,423	\$173,120,387
Specie	31,926,009	38,254,427
Circulation	9,165,301	6,850,823
Gross Deposits	156,330,409	205,181,005

The Bank return shows a further accumulation on the Deposit line; the increase for the fortnight being about five millions. The Loans and Discounts fall off nearly two millions on the present return. The stock of Specie remains above \$33,000,000, the variations being but slight since the 1st of July.

Money matters appear to be working very easy. Borrowers with good collaterals have no difficulty in supplying their wants at 6@7 per cent, and we hear of some transactions as low as 5. This increasing ease is in the face of an average reduction of loans by the banks by about two millions of dollars, showing that private capital is becoming more abundant on the street.

Gold has been somewhat excited during the last few days, and after selling at 123 1/4 suddenly rose to 120. From this price it soon receded, closing at 125 1/4.

Sterling Exchange has been exceedingly variable on account of the fluctuations in gold, closing at 137.

The following are the latest quotations for Domestic Exchange:

Philadelphia, Pa.	par to 1/10
Pittsburgh, Pa.	1/4 to
Boston, Mass.	par to 1-10
Albany, N. Y.	par to 1/4
Buffalo, and all places in Central and Western New York	1/2 to
Cleveland, Ohio.	1/2 to
Cincinnati, Ohio.	1/2 to
Detroit, Mich.	1/2 to
Chicago, Ill.	1/2 to
Louisville, Ky.	1/2 to
Lexington, Ky.	1/2 to
Milwaukee, Wis.	1/2 to 3/4
St. Louis, Mo.	1/2 to
Lavenport, Iowa.	1/2 to
Dubuquo, Iowa.	1/2 to
St. Paul, Minn.	1/2 to

The Stock market is firm for Government stocks and Treasury paper, but railroad stocks are rather irregular. Indebtedness Certificates are firm.

The deposits at the Sub-Treasury for conversion into 5.20's are on the increase. At the present high rate of nearly all other securities these are the most profitable as well as the safest investments in the market.

The aggregates of the Philadelphia Banks at the last weekly statement, shows the following changes, as compared with last week:

Decrease of Loans	\$29,376
Increase of Specie	1,199
Increase of Deposits	229,795
Decrease in Circulation	24,743
Increase of United States Notes,	89,842

NEW POSTAGE CURRENCY—The new fractional currency, which is to replace the present Postage Currency, is nearly ready for circulation. It is said they are far superior in design and execution to that which we now have.

Gold—Gold was 1 1/2 per cent premium in London, from November, 1862, to March 1863, five months. The suspension of specie payments lasted from 1763 to 1818, twenty-five years. In 1819, the British Government borrowed thirty-six million pounds sterling in gold, and agreed to return one hundred and eighty-four for every one hundred pounds borrowed, besides paying 2 per cent interest.

The Lake Bank, Skaneateles, N. Y., has lately been organized under the State law with a capital of \$100,000. **ANDREW LORAM**, President, **CHARLES PARSONS**, Vice President, **EDWIN J. HUBBARD**, Cashier.

The Marine Bank has declared a dividend of 5 per cent free of tax on the amount tax, payable on the first of August.

A. Symptom of Prosperity.

The returns of our State Savings Banks give one of the most reliable indications of the prosperity of the operative classes of population. This year, the result shown by the official returns is widely different from what have been anticipated from a variety of circumstances arising from the derangements caused by the war. The depreciation of gold has created a general advance in rents, and in the price of all the staple articles of consumption, and as a rule wages have not advanced in an equal ratio. For this reason, it might have been expected that the savings of the masses would fall short of other times, when wages were higher in proportion to the cost of living. On the other hand there are reasons for anticipating that the withdrawals from our savings institutions would be unusually large. We have large masses of people who are dependent on the earnings at our volunteers, which are never paid to the full amount due, and are in the majority of instances less than what the soldiers had been accustomed even before they enlisted. This might be expected to produce considerable withdrawals from the accumulation of such families in the savings banks.

In spite, however of these and similar considerations, we find that the deposits in the savings banks of the city of New York have enormously increased during 1862. On January 1st 1862, the amount due depositors in all the savings banks of the State was \$64,083,160; on the first of January, 1863, the amount had increased to the surprising figure of \$81,642,610—showing a progress in one year of twenty six per cent or in round numbers of seventeen and a half millions of dollars.

The largest ratio of increase in the deposits has been in the institutions outside New York.

DEPOSITS LYING IN SAVINGS INSTITUTIONS IN NEW YORK CITY.

In January 1863	\$50,102,000
In January 1862	44,104,000

From this it appears that the deposits in the New York City institutions increased during 1863 about six millions or at the rate of sixteen per cent. The deposits in the savings institutions outside New York City at the same period were:

In January 1863	\$31,400,000
In January 1862	19,800,000
Increase	\$11,600,000

These figures show an immensely larger ratio of increase in the deposits of the country banks than the Metropolitan. The city institutions show an increase of six millions in forty-four, the country an increase of over eleven and a half millions on twenty millions—in other words the increase in the city is only sixteen per cent, while in other parts of the State it is sixty per cent.

The plain inference from this remarkable fact is that class of persons who support these institutions are much more prosperous in the rural districts than in the metropolis. It is not at once apparent how there should be such a preponderance of savings in favor of the rural sections of the State. There is, however, in those districts a class of depositors who are not found in New York City. Small farmers and master mechanics are accustomed to deposit their surplus income in the savings bank, and these have undoubtedly had a rich harvest of profits during the war. They have mostly grown all the produce they consume, and have had to pay no advance on anything except the small amount of manufactures they purchase. The operative class in New York on the other hand, have had to pay in advance not only their consumption of manufactures but of every sort of produce. This class of rural depositors have also realized an extra price on the products of the field and the workshop, adding materially to their yearly savings. The withdrawal from the banks in the interior districts for the support of volunteer families has probably been in much lower ratio than in the city, owing to the easier financial condition of the soldiers' families in the towns and villages of the State. What ever may be the value of these suggestions, the inference is plain from the facts above stated that the rural population is in a high and prosperous condition during the period of the war, and that the operative classes of the metropolis are experiencing none of the sufferings that they were told would fall upon them as the result of the war.—*E. N. Economist.*

The statement of the Rhode Island Banks made up to the 4th inst., is as follows:

	Providence.	Providence.	Total.
Capital	\$15,714,660	5,188,129	20,902,789
Circulation	4,145,649	2,011,892	6,157,541
Deposits	4,382,492	1,316,870	5,699,362
Due banks	1,344,033	17,468	1,361,501
Loans	23,061,762	5,486,942	28,548,704
Specie	367,470	1,008,101	1,375,571
Bank notes	1,096,550	211,085	1,307,635
Due by banks	1,120,018	747,380	1,867,398

As compared with the statement of June 29, the results are as follows:

	Providence.	Out of Providence.
Capital	\$22,150,000
Circulation	2,587,772	51,016
Deposits	30,164	25,451
Due banks	30,999	2,454
Loans	11,968	81,636
Specie	11,118	27,4
Bank notes	285,619	27,291
Due by banks	156,997	12,568

List of Broken and Discredited Banks.

The notes of the Banks named below are purchased by **MORRIS, GWYNNE & DAY**, No. 21 Wall-street, at the rates of discount annexed.

NEW YORK .. Bank of Orleans	25 per cent.
Bank of Albany	10 do.
Bank of the Capital	10 do.
Bank of the Interior	1 do.
Brockport Exchange Bank	10 do.
Nation Bank of Albany	10 do.
Catact Bank, Lockport	25 do.
J. W. Knissey & Co's Bank	10 do.
Hamilton Exchange Bank	25 do.
Pratt Bank	15 do.
Reciprocity Bank	25 do.
Sacketts Harbor Bank	25 do.
Yates County Bank	85 do.
NEW JERSEY, Catact City Bank	60 do.

NOW READY.

THE TWELFTH EDITION OF

The Descriptive Register

GENUINE BANK NOTES.

Revised and Corrected, with a complete SUPPLEMENT.

The Surest Protection against Spurious and Altered Bank Bills.

The **DESCRIPTIVE REGISTER** is a book of 164 pages, same size as the **METROPOLITAN REPORTER**. This book is the only complete and effective safeguard against counterfeit, altered and fraudulent Bank Notes. It contains an accurate, complete, and simple description of every genuine Bill issued by the Banks in the United States and Canada, indicating the precise location on each note of the devices, letters, and vignettes, together with a minute description of the same. With this book, and the **METROPOLITAN REPORTER**, the risk of being imposed on by bad, broken or fraudulent Bank Bills is reduced almost to nothing, and the protection is made as complete as any publication can make it. This book has already reached its *Twelfth Edition*, and has always heretofore been sold at the price of ONE DOLLAR per copy.

In order, however, that the whole public may have the benefit of a compilation, which is the result of the care and labor of years, the proprietors have determined to **GIVE IT AWAY** to each subscriber to the **METROPOLITAN BANK NOTE REPORTER**, who pays one year in advance; also a copy of the **METROPOLITAN COIN BOOK**.

This inducement is offered with the view of rendering the **METROPOLITAN REPORTER** at once the most correct, effective, and complete publication of the kind in the UNITED STATES.

It is now taken by more Banks and Bankers than any other Reporter in the country, and it is the universally expressed judgment of this class that the **METROPOLITAN REPORTER** is the best, most reliable, and latest Reporter to be had.

We now make it the cheapest publication in the country.

Price of DESCRIPTIVE REGISTER, to others than subscribers to the Reporter **75 cents**.

The **METROPOLITAN BANK NOTE REPORTER** is corrected by the **METROPOLITAN BANK**, and by **GWYNNE & DAY**, BANKERS, 21 Wall-street, who buy all Bank Notes at the rates therein quoted.

No Bank will be quoted in this Reporter that is not worthy of public confidence.

TERMS OF SUBSCRIPTION.

TO CITY SUBSCRIBERS.	
Weekly, by carrier	\$3.00 per annum.
Semi Monthly, "	" " " 00 "
Monthly, "	" " " 25 "
With notices of Bank Failures.	
TO MAIL SUBSCRIBERS.	
Weekly	\$2.75 per annum.
Semi Monthly	" " " 75 "
Monthly	" " " 25 "

The **DESCRIPTIVE REGISTER** of **GENUINE BANK NOTES** and the **METROPOLITAN COIN BOOK** will be given gratis to all subscribers who pay one year in advance.

For Advertisements our charges (prepaid) are—

Fifty cents per line for one month.
Two dollars " " six months.
Three dollars " " one year.

Private Bankers' Cards (two lines), in the body of the Reporter, \$10 per year.

**Metropolitan Bank Note Reporter
AND BANK REGISTER.**

ROBERT SEWELL,
THOMAS F. MORRIS.

All communications should be addressed to the METROPOLITAN BANK NOTE REPORTER, New York, or to Messrs. Gwynne & Day, No. 21 Wall-street, New York. Money may be sent by mail in registered letters at risk of the Proprietors.

The DESCRIPTIVE REGISTER OF GENUINE BANK NOTES, and the METROPOLITAN COIN BOOK will be given gratis to all subscribers paying one year in advance.

Postage on the Weekly Reporter is twenty six cents a year, and on the Semi-Monthly thirteen cents a year, payable at the Post Office where it is received, quarterly or yearly in advance.

TERMS OF SUBSCRIPTION.

Weekly	\$2 75 per annum, sent by mail.
Semi-monthly	1 75 " " " "
Monthly	1 25 " " " "
Weekly	3 00 " " by carrier.
Semi-Monthly	2 00 " " " "
Monthly	1 25 " " " "

Postage stamps may be remitted to make change for any amount under one Dollar.

Canada subscribers will be charged one cent per copy extra, to pre-pay postage.

Subscriptions invariably in advance.

We offer to Post Masters and others, who will get up clubs the following inducement:—

5 copies, Weekly	\$11 00
5 " Semi-Monthly	7 00
4 " Monthly	4 00

Notice.

To BANK OFFICERS.—Officers of Banks are respectfully invited to address us when we are inaccurate also, to inform us of any changes in the organizations of their Banks, changes in officers, &c. Communications should be addressed to the Proprietors of the METROPOLITAN BANK NOTE REPORTER, New York, or to Messrs. Gwynne & Day, No. 21 Wall-street, New York.

List of Shares of the Banks in the City of New York, with the Current Prices and last Dividends.

	PRICE PER CENT.			Last Div.
	Off'd.	Ask'd.	Sales.	
American Exchange	105	107	3 1/2 p. ct
Atlantic Bank	76
do. Brooklyn	130	5 "
Bank of America	123	124	4 "
Bank of Commerce	102 1/2	103	102 1/2	4 "
Bank of New York	115	120	4 "
Bank of N. America	108	108	4 "
B'k of Commonwealth	98	100	100	4 "
Bank of Republic	100	109	3 1/2 "
Bank of State of N. Y.	100	102	3 1/2 "
Broadway	150	6 "
Bull's Head	112	3 qr "
Butchers' & Drovers'	121	121	5 "
Chatham	100	105	3 "
Chemical	500	6 qr "
Citizens'	101	102	4 "
City	130	150	4 "
Continental	95	95	94	3 1/2 "
Corn Exchange	109	110	3 1/2 "
East River	95	100	3 1/2 "
Fulton	145	150	6 "
Greenwich	180	6 "
Grocers'	100	4 "
Hanover	96	98	3 1/2 "
Importers & Traders'	107 1/2	110	3 "
Irving	90	95
Leather Manufacturers'	100	5 "
Long Island, Brooklyn	5 "
Manhattan	140	5 "
Manufac. and Merch.	97	100	6 1/2 "
Marine	140	5 "
Market	100	101	3 "
Mechanics'	110	4 "
Mechanics' B'k of Ass'n	92	95	3 1/2 "
Mechanics' & Traders'	117	125	4 "
Mercantile	135	4 "
Merchants'	110	112	3 1/2 "
Merchants' Exchange	83	93	3 1/2 "
Metropolitan	111	112	112	4 3/4 ex
Nassau	105	107	3 1/2 "
National	105	104	3 1/2 "
New York County	120	3 "
New York Exchange	110	115	3 "
North River	100	110	3 1/2 "
New York Dry Dock	110	3 1/2 "
Ocean	95	100	3 "
Oriental	95	3 "
Pacific	151	5 "
Park	131	132	5 "
People's	101	102	3 1/2 "
Phoenix	110	3 1/2 "
St. Nicholas	98	93	3 "
Seventh Ward	139	150	5 "
Shoe and Leather	105	109	4 "
Trusteemans'	105	106	105	4 "
Union	110	112	4 "

QUOTATIONS COMPILED BY
G WYNN & DAY,
No. 21 Wall-street, New York.

UNITED STATES GOVERNMENT

Loans due 1831, registered	6 per cent	106
do. coupon	6 "	106
Loans Coupon 1865	5 "	104
Loans Coupon 1874	5 "	97
Loan, 1871	5 "	97
Treasury Notes, 7-8-10 %	106 1/2
One year 6 per cents	100 1/2

STATE SECURITIES

New York 1876	7 "	112	125
New York 1864	7 "	108	106
New York 1864-1865	6 "	103
New York 1868	6 "	115
New York 1872-1878	6 "	114
New York 1875	6 "	116
New York 1874-1875	5 "	104
California Coupon, new 1877	7 "	116
Georgia Coupon 1872	7 "	82
Iowa 1868	7 "
Illinois "Internal Imp."	6 "	97
Illinois "war loan"	6 "	98
Indiana	6 "	92
Indiana	2 1/2 "	40	65
Kentucky Coupon 1869@1871	6 "	95
Louisiana Coupon	6 "	60
Michigan Coupon 1878	6 "	104 1/2
Missouri Coupon 1872	6 "	70
North Carolina Coupon 1878	6 "	68
Ohio 1865	6 "	95	105
Ohio 1870	6 "	107
Ohio 1875	6 "	106
Ohio 1881	6 "	107
Ohio 1886	6 "	111
Tennessee 1892	6 "	53
Virginia Coupon 1886	6 "	61

RAILROAD STOCKS

Cleveland and Toledo	116 1/2
Cleveland, Columbus & Cincinnati
Chicago & Rock Island	99 1/2
Galena & Chicago	97 1/2
Hudson River	148 1/2
Illinois Central	108 1/2
Milwaukee & Prairie du Chien	58 1/2
Michigan Central	111 1/2
Michigan, Southern & Northern Indiana	84 1/2
New Jersey
New York & Harlem	108 1/2
New York & Harlem preferred	103 1/2
New York & Erie	98 1/2
New York & Erie preferred	103 1/2
Reading	108 1/2
New York Central	120 1/2
Panama	190

BONDS

Illinois Central 1st mortgage	116
Chicago & Rock Island 1st mort.	103
Galena & Chicago 1st mortgage	103
Galena & Chicago 2d mortgage	104
New York & Erie 1st mortgage, 1868	112
New York & Erie 2d mortgage, 1879	114
New York & Erie 3d mortgage, 1883	108
New York & Erie 4th mortgage, 1889	105
New York & Erie 5th mortgage, 1883	103
New York & Harlem 1st mortgage	110
New York & Harlem 2d mortgage, 1864	103
New York & Harlem 3d mort., 7 pr. ct.	100
Michigan Central 1st mortgage, 8 pr. ct.	118
New York Central 6s, 1883	105
New York Central 7s, 1864	101 1/2
Delaware & Lackawanna 1st mort., 7 pr. ct.	110
Little Miami 1st mortgage, 6 pr. ct.	117
Hudson River 1st mortgage	117
Hudson River 2d mortgage	120
Hudson River 3d mortgage	118
Chicago, Burlington & Quincy 1st mort.	118

MISCELLANEOUS

Canton Co	28 1/2
Cumberland Coal Co., preferred	24
Delaware & Hudson Canal Co	140
Pennsylvania Coal Co	134
Manhattan Gas Co	225
New York Gas Co	276
Brooklyn City Railroad Co	135
Second Avenue Railroad Co	75	80
Third Avenue Railroad Co	225
Sixth Avenue Railroad Co	135
Eighth Avenue Railroad Co	170
American Express Co	180
do. do. Fractional
Pacific Mail Steamship Co	237

Where there are no quotations there have been no recent sales.

Notes at Par in the City of New York.
STATE OF NEW YORK.

Compiled by A. M. SCRIBA, *Usenrrent Tailor Metrop'ltan Bank.*

Atlantic Bank, Brooklyn, redeemed at	American Exch. Bank.
Albany Bank, 100 only	Bank of State N. York.
Bank of Flatkill, Flatkill Village	Broadway Bank.
Bank of Genesee, Genesee	Mercantile Bank.
Bank of Newburgh, Newburgh	Bank of N. America.
Bank of the New York Dry Dock	Union Bank.
Bank of Poughkeepsie, Dutchess County	Leather Manuf. Bank.
Bank of Poughkeepsie, Poughkeepsie	Mercantile Bank.
Bank of Rhinebeck, Rhinebeck	Park Bank.
Bank of Ulster, Rondout	American Exch. Bank.
Bank of Yonkers, Yonkers	Park Bank.
Brooklyn Bank, Brooklyn	Continental Bank.
Phil's Head Bank, New York	Metropolitan Bank.
Catskill Bank, Catskill	B'k of Commonwealth.
Central Bank, Brooklyn	Imp. & Traders' Bank.
City Bank, Brooklyn	Bank of the Republic.
City Bank, Poughkeepsie	Mech. Bank's Assn.
Columbia Bank, 10s and upward	Metropolitan Bank.
Commercial Bank, Albany	Bank of Commerce.
Commercial Bank, Troy	Importers & Traders' Bank.
Dover Plains Bank	Broadway Bank.
Falkirk Bank, Poughkeepsie	Park Bank.
Farmers' Bank, Hudson	American Exch. Bank.
Farm. & Citizens' B'k, Williamsburg	Coru Exchange Bank.
Farmers' and Drovers' Bank, Somers	Bank of N. America.
Farmers' & Manufac. B'k, Poughkeepsie	Phenix Bank.
Highland Bank, Newburgh	Nassau Bank.
Hudson River Bank, Hudson	Metropolitan Bank.
Huguenot Bank, 10s and up	Metropolitan Bank.
Kingston B'k, Kingston	Metropolitan Bank.
Long Island Bank, Brooklyn	Phenix Bank.
Manufacturers' Bank, Brooklyn	Bank of the Republic.
Mechanics' Bank, Brooklyn	Importers & Traders' Bank.
Mechanics' Bank, Poughkeepsie	B'k of Commonwealth.
Nassau Bank, Brooklyn	Bank of N. America.
New York Exchange Bank, New York	Bank of the Republic.
Quassick Bank, Newburgh	Park Bank.
Rockland County Bank, 10s and up	Merchants' Exch. Bank.
Saugerties Bank, 10s and up	Park Bank.
Suffolk County Bank, Sag Harbor	Metropolitan Bank.
State of New York Bank, Kingston	Metropolitan Bank.
Tennesser's Bank, Catskill	Union Bank.
Ulster Co. Bank, Kingston	Merchants' Exch. Bank.
Westchester County Bank, Peekskill	Bank of North America.
Williamsburgh City Bank	Trusteemans' Bank.

STATE OF NEW JERSEY.

Bank of Bloomfield, Bloomfield	Shoe & Leather Bank.
Bank of Jersey City, Jersey City	Ocean Bank.
Bank of New Jersey, New Brunswick	Metropolitan Bank.
Bank of Ocean County, Toms' River	Man Bank.
Belvidere Bank, Belvidere	Park Bank.
Central B'k of N. J., Hightstown, 5s and up	Mechanics' Bank.
City Bank, Perth Amboy	Imp. & Traders' Bank.
City Bank, Trenton, 5s and up	Atlantic Bank.
Clinton Bank of New Jersey	American Exch. Bank.
Kessex County Bank,	City Bank.
Farmers' Bank of Wantage, 5s and up	Bank of N. America.
Farm. & Merchants' B'k, Middletown Pt. B'k of Commonwealth.	Merchants' Exch. Bank.
Farm. & Mechanics' Bank of Rabway	Metropolitan Bank.
Freehold Banking Company, 5s and up	Manhattan Bank.
Heckistown Bank, 5s and up	American Exch. Bank.
Highland Bank, Hudson City	Bank of N. America.
Hoboken City Bank	Ocean Bank.
Huntardon Co. Bank, 5s and up	B'k of Commonwealth.
Hudson Co. B'k, Jersey City, 5s and up	Merchants' Exch. Bank.
Iron Bank, Morristown, 5s and up	Manhattan Bank.
Mechanics' Bank of Newark	Mechanics' Bank.
Mechanics' B'k of Newark, 5s and up	B'k of Commonwealth.
Mechanics' and Traders' B'k, 5s and up	Continental Bank.
Mercantile Bank, Orange	Mercantile Bank.
National Bank, Paterson	Marine Bank.
Newark Banking and Ins. Co.	Merchants' Exch. Bank.
Newark City Bank	Park Bank.
Orange Bank, Orange	Metropolitan Bank.
Passaic County Bank, 5s and up	Park Bank.
Phillipsburg Bank	Grocers' Bank.
Princeton Bank, 5s and upward	Park Bank.
Somerset County Bank	American Exch. Bank.
State Bank of New Brunswick	Metropolitan Bank.
State Bank, Newark, 5s and up	Manhattan Bank.
State Bank, Elizabeth	Park Bank.
Snaxer Bank, Newton, 5s and up	Merchants' Exch. Bank.
Trenton Banking Company, 5s and up	Manhattan Bank.
Union Bank, Dover	Bank of N. America.
Union County Bank, Flemington	B'k of Commonwealth.
United States Stock Bank, Jersey City	Broadway Bank.

CONNECTICUT.

Bank of Norwalk	Metropolitan Bank.
Bridgport Bank	Bank State of N. York.
Bridport City Bank	Manuf. & Mech. Bank.
Banbury Bank	Metropolitan Bank.
Paiford County Bank, Norwalk	Butch. & Drovers' Bank.
Haters' Bank, Bethel	Imp. & Traders' Bank.
Phenix Bank, Danbury	Phenix Bank.
Gangatuck Bank, Westport	Mech. Bank's Assn.
Stamford Bank, Stamford	Park Bank.
Southport Bank, Southport	Park Bank.

PENNSYLVANIA.

Boston Bank, Boston	Salon Bank.
---------------------	-------------

Notes at par in the City of Philadelphia.

Allentown Bank, Allentown	Manuf. & Mech. Bank.
Bank of Catawissa	Manuf. & Mech. Bank.
Bank of Chester County	Parm. & Mech. Bank.
Bank of Philadelphia	Bank of N. America.
Bank of Delaware County	Bank of North America.
Bank of Germantown	Parm. & Mech. Bank.
Bank of Montgomery County	Western Bank.
Bank of Northumberland	Bank of N. Liberties.
Bank of Phoenixville	Manuf. & Mech. Bank.
Boylston Bank, Doylestown	Bank of N. Libe. (sic)
Easton Bank, Easton	Bank of North America.
Farmers' Bank of Bucks Co, Bristol	Parm. & Mech. Bank.
Farmers' and Mechanics' Bank, Easton	Old Bank.
Farmers' Bank, Lancaster	Mechanics' Bank.
Lancaster County Bank	Western Bank.
Lewisburg Bank	Western Bank.
Manch Chink Bank	Old Bank.
Miners' Bank, Pottsville	Bank of North America.
No. Unimberland County Bank	Corn Exchange Bank.
Union Bank, Reading	Bank of North America.

THE METROPOLITAN COIN BOOK

Contains accurate engravings of all the various Foreign and American Coins now in circulation, conveniently arranged for reference, together with a complete index, showing the page of each coin and its United States Mint value. Price 50 cents per copy.

This is the best Coin Book ever published. It is given gratis to all subscribers to this Reporter who pay one year in advance.

Explanation of Marks and Figures.

The figure or fraction opposite the name of each bank shows the rate of discount on its notes. A star [*] signifies that the bank is thrown out and without a quotation. A cross (X) is placed opposite the names of Banks which we do not know enough about to quote. A cross (X) placed inside the quotation signifies that the credit of the bank is not established, and its notes are liable to fluctuation. Description of counterfeit and altered bills are placed under the names of the respective banks by which they purport to be issued. Banks marked * are free banks, whose notes are secured by a deposit of stocks. ABBREVIATIONS.—Unl. gen. means unlike genuine. Imit. means imitation of genuine.

Maine.

Refuse the Notes of all Banks not found here.

All Banks not marked with a [*] in the New England States received by the Metropolitan Bank, as quoted.

Alfred Bank, Alfred. Discont. James C. McIntyre, Pres. J. N. Stinson, Cash.

American Bank, Hallowell. O. Spaulding, Pres. A. H. Howard, Cash. 5s and 10s, alt'd; vig. marine view; on lower right, female, sheaf, &c.; lower left, female with liberty cap.

Atlantic Bank, Portland. G. D. Willis, Receiver. Time expires Feb. 1862.

Auburn Bank, Auburn. J. H. Roak, Pres. Wm. Libby, Cash. 5s, altered; vig. squaw, hunter and five gold dollars; 5 on left end. 5s, vig. eagle, shield, ship in distance; unl'ke gen. 10s alt'd from 1s; vig. landscape, load of hay, cars, river, and city in distance; two females on right.

Augusta Bank, Augusta. Samuel Coney, Pres. J. J. Eveleth, Cash. 1s, 2s, 3s & 5s altered from some Broken bank.

Bank of Commerce, Belfast. Asa Farnco, Pres. G. Palmer, Cash. 1s, vig. female seated, two calves, &c.; unl. gen. 2s, vig. two females, ship, locomotive, &c. 5s, vig. eagle, ship under sail; both unlike gen. 5s, vig. female seated, shield, bridge, cars, &c.; female seated on right, sailor on left; unlike genuine.

Bank of Cumberland, Portland. W. Meardon, Pres. Samuel Small, Jr., Cash. 3s, vig. ship and Mortuary; steamboat between name. 5s, vig. a ship under full sail—head of Jackson on right end, and Van Buren on the left.

Bank of Somerset, Skowhegan. William Bowell, Pres. B. Kidder, Cash.

Bank of the State of Maine, Bangor. Geo. E. Jewett, Pres. W. S. Bennett, Cash. 3s, vig. two females, eagle, shield, &c.; unl. gen. 5s, vig. drove of wild horses running. Unl. gen. 5s, 10s & 20s, altered from 1s—vig. a female's head—female on each end.

Bank of Winthrop, Winthrop. O. M. Bailey, Pres. David Stanley, Cash.

Bath Bank, Bath. F. Clark, Pres. E. Partridge, Cash.

Belfast Bank, Belfast. T. Marshall, Pres. Albin H. Bradbury, Cash. 2s, vig. a ship under sail; large red 2 at the right; female seated on right end; genuine has female drawing water from a well, on right end.

Biddeford Bank, Biddeford. W. P. Haines, Pres. S. B. Fairfield, Cash. 1s, vig. Indian watching deer; unlike genuine. 2s, vig. men and girls working in a field; unl. gen.

Bucksport Bank, Bucksport. E. Barnard, Pres. Edward Swazey, Cash. 1s, vig. herd of cattle; unlike genuine.

Calais Bank, Calais. George Downes, Pres. Jos. A. Lee, Cash. 2s, vig. man and woman at a well, unl. gen.

Canal Bank, Portland. W. W. Thomas, Pres. J. B. Scott, Cash. 1s, 2s and 50s, altered from a broken bank; "Canal" and "Portland" defective.

Casco Bank, Portland. Samuel E. Spring, Pres. E. P. Gerrish, Cash. 5s, vig. two ships under sail; female seated on the right; Fillmore and 5 on the left; imitation of gen.

City Bank, Bath. Oliver Means, Pres. O. Kimball, Cash. 1s, vig. eagle; female with bow and arrow on the right; female sitting on left.

City Bank, Biddeford. C. C. Sawyer, Pres. S. A. Boothby, Cash.

Cobbescocontee Bank, Gardiner. Edward Swan, Pres. Joseph Adams, Cash. 20s, spinous, vig. Indian seated with deer—Wash; tongue on right lower corner.

Eastern Bank, Bangor. A. M. Roberts, Pres. Wm. H. Mills, Cash. Beware of drafts on the New York Foreign and Domestic Exchange Company, payable at this bank. 2s imitation of genuine; the "TWO DOLLARS" in the lower part of the bill looks bad. 5s, vig. steamboat and sailing vessels, oval portrait of a child to the left; unlike genuine. 5s, vig. farmer seated inside letter V; female head on each end.

Farmers' Bank, Bangor. Jas. Dunlap, Pres. W. H. Parsons, Cash. 2s, vig. cattle under tree. 2s, vig. three men harvesting. 2s, vig. a man feeding hogs; a man on right end; blacksmith on left end. 5s altered, vig. portrait of Franklin; man and oxen on right end, two men, woman and child on left. 5s, vig. a country scene; a female on lower right corner; genuine has a marine view on the right. 20s, vig. portrait of Washington; sailor on left; woman and sheaf on right. Unlike genuine.

Freeman's Bank, Augusta. Watson F. Hallett, Pres. Daniel Pike, Cash. 5s, Franklin at the left and Lafayette at the right. 5s, vig. female seated; a soldier, flag and cannon on the left end; Freeman's is spelt Freeman's; unl. gen.

Frontier Bank, Eastport. O. S. Livermore, Pres. E. J. Noyes, Cash. 1s, vig. female, &c.; female with sheaf of grain on right; genuine plate with forged signatures. 3s, vig. 3, farmer reaping, girl, &c.; unl. gen. 3s and 5s, altered; "Frontier" and "Eastport" defective and badly engraved. 10s, altered; vig. steamboat and vessels; woman on right lower corner, India on left.

Gardiner Bank, Gardiner. Wm. S. Grant, Pres. J. F. Patterson, Cash. 5s and 10s—Bank issues none.

George's Bank, Thomaston. Edward O'Brien, Pres. J. C. Levensaler, Cash. 1s, vig. female, &c.; female, sheaf, &c., on right; large figure 1 near the centre of note; same plate as the genuine; notes altered from stolen genuine bills of Frontier Bank.

Granite Bank, Augusta. W. A. Brooks, Pres. Wm. T. Johnson, Cash. 1s, 3s and 5s, altered from the old broken Citizen's Bank, Augusta, Maine. 20s, altered—vig. Indian seated, with deer by his side; Washington on lower right; female on left end.

International Bank, Portland. St. John Smith, Pres. W. E. Gould, Cash. 2s, vig. emigrant wagon drawn by four horses; lower right corner, male portrait; 2 above; unl. gen. 10s alt'd from 1s; vig. a ship under reefed sails, small tug boat, &c. sailor on left end.

Kenduskeag Bank, Bangor. G. W. Pickering, Pres. T. S. Dodd, Cash. 5s, letter L, check plate, with different names and dates. 10s, raised from 2s; vig. frigate under full sail.

Lewiston Falls Bank, Lewiston. S. W. Kilvert, Pres. A. H. Small, Cash.

Lime Rock Bank, Rockland. H. G. Berry, Pres. C. C. Chandler, Cash.

Lincoln Bank, Bath. Jas. F. Felton, Pres. John Shaw, Cash. 5s, vig. drove of wild horses; unlike genuine.

Long Reach Bank, Bath. D. C. Magoon, Pres. D. N. Magoon, Cash.

Lumberman's Bank, Oldtown. Wm. H. Smith, Pres. E. B. Pierce, Cash. 5s, altered; vig. whaling scene.

Maine Bank, Brunswick. N. T. Palmer, Pres. A. Brooke, Jr., Cash.

Manufacturers' Bank, Saco. T. Jordan, Jr., Pres. J. T. Scammon, Cash. 1s and 2s altered; vig. two females; two cupids on the right centre.

Manuf and Traders' Bank, Portland. Rufus Horton, Pres. E. Gould, Cash.

Marine Bank, Damariscotta. B. D. Metcalf, Pres. E. Flye, Cash.

Mariners' Bank, Wiscasset. Henry Clark, Pres. S. P. Baker, Cash. closing.

Maritime Bank, Bangor. Samuel F. Hervey, Pres. J. Wymah, Cash. 5s, altered from Watbock Bank, Noh. Vig. steamboat, portrait of Washington on right end, and Clay on left end. 10s, altered; vig. drove of cattle, sheep, man and two horses—genuine have two men and one horse.

Mechanics' Bank, Portland. Allen Haines, Pres. Wm. H. Stephenson, Cash. 3s, altered from some broken bank; eagle on a shield on the upper left corner. 5s, vig. portrait of a female inside an oval frame; Washington on right end, bank building on left.

Medomak Bank, Waldoboro. J. B. Kennedy, Pres. Geo. Allen, Cash. 3s, vig. 3, female and children around it; unl. gen. 3s, vig. female putting a wreath on the neck of an eagle; good imitation of the genuine bill. 3s, alteration; vig. two females and an anchor.

Mercantile Bank, Bangor. Samuel Larabee, Pres. J. S. Hicker, Cash.

Merchants' Bank, Bangor. W. A. Blake, Pres. M. T. Stickney, Cash. 2s, vig. female, grain, cars, &c.; deer on right. 3s, vig. portrait of an Indian female, surrounded by flags, drums, &c.; unlike genuine. 3s, vig. Vulcan sitting by an anvil. Harrison on right end. 3s, vig. female, cows, sheaf, &c.; unlike genuine. 5s of various vignettes, all unlike genuine, which has a large V and a female seated in it for vignette; Indian girl on right end. 10s, vig. man plowing with oxen; Indian on right end. 10s, vig. female sitting; mechanic's arm and spread eagle on left. Unlike genuine. 10s, 20s and 50s; vig. two human figures, monster on a chest. Unlike the genuine.

Merchants Bank, Portland. W. Woodbury, Pres. Chas. Payson, Cash. All genuine bills have a checked back. 3s and 5s, vig. portrait of an Indian female surrounded by flags, drums, &c.; unlike genuine. 5s, vig. on lower left corner, female seated on rock; portrait of Gen. Taylor on right end; unl. gen. 5s, altered from 1s, vig. State-house; ship on the right, sailor seated on a bale on the left. 10s, vig. man plowing with oxen.

New Castle Bank, New Castle. Joseph Haines, Pres. D. W. Chapman, Cash.

Noromberg Bank, Bangor. M. Schwartz, Pres. Geo. E. Smith, Cash. failed.

North Bank, Rockland. John Bird, Pres. S. N. Hatch, Cash. 5s, vig. female, globe and ship; unlike genuine.

North Berwick Bank, North Berwick. Wm. Hill, Pres. F. Hussey, Cash.

Northern Bank, Hallowell. J. Gardner, Pres. I. Nutter, Cash. 5s, upper left, battle scene, V below; unl. gen.

Oakland Bank, Gardiner. N. Wood, Pres. S. Bowman, Cash.

Ocean Bank, Kennebec. Jos. Titcomb, Pres. Chris. Littlefield, Cash. 5s, altered; vig. ship under full sail; city in distance; female on the right.

Orono Bank, Orono. S. P. Gilman, Pres. E. P. Butler, Cash.

Pejepscot Bank, Brunswick. Jos. Badger, Pres. J. Rogers, Cash. All genuine notes have a checked back.

People's Bank, Waterville. John Ware, Pres. H. Percival, Cash. 10s, altered; vig. iron foundry. 20s, vig. drover buying cattle; man and woman seated on upper left; 20 on upper right; unlike gen.

Richmond Bank, Richmond. J. C. Boynton, Pres. F. B. Theobald, Cash. 2s, vig. female reclining; right end, marine view.

Rockland Bank, Rockland. A. H. Kimball, Pres. W. H. Titcomb, Cash. 2s, vig. on left end, two females and fig. 2; unl. gen. 3s, vig. on upper center, female reclining, eagle, globe, ships in distance; right end, a child; left end, a sailor hoisting a flag. 5s, vig. steamboats on a western river; portrait of Washington on right end. Unlike genuine. 5s, vig. female seated with globe at her right; female feeding eagle on upper left corner. Unl. gen. 10s, vig. (on lower left half), female seated on hales; barrels, &c.; ship each side, in distance; a female and swan on right of vig. Unlike genuine. 10s, upper left, ships under sail; right end, X and sea shells; TEN in red in centre; unl. gen.

Sagadahock Bank, Bath. T. D. Robinson, Pres. D. F. Baker, Cash.

Sanford Bank, Sanford. Samuel B. Emery, Pres. Salter Emery, Cash. 1s, altered; vig. farmer buying cattle of a drover.

Sandy River Bank, Farmington. F. G. Butler, Pres. T. F. Belcher, Cash.

Searsport Bank, Searsport. Jera. Merrihue, Pres. Charles Gordon, Cash.

Skowhegan Bank, Skowhegan. A. Gohann, Pres. Wm. Fallbridge, Cash. 10s, altered from 1s; vig. man plowing with two horses.

South Berwick Bank, South Berwick. T. F. Jewett, Pres. Edw. Hayman, Cash. 10s, altered from 1s; vig. female seated, boxes, hales, ships, blacksmith on the right, farmer on left. 20s, vig. three females, eagle, &c.; right end, milkmaid with pail and stool; imitation of gen. 20s, altered, vig. Indian resting on the ground, dead deer behind him, 20 and portrait of Washington on right, floating female on left end.

State Bank, Augusta. Geo. W. Stanley, Pres. W. R. Smith, Cash. 2s, vig. sailor and man sitting; shield between them; steamboat in the distance on left; on left end, two children carrying grain.

Thomaston Bank, Thomaston. Wm. Singer, Pres. O. Robinson, Cash. 3s, vig. 3 and female in an oval either side; lower right, blacksmith and anvil; lower left, Washington on horseback. In genuine, Washington and blacksmith both in an oval. 5s, vig. Mercury, shipping, &c. 5s alt'd—with the words "Thomaston Bank" and "Maine" blurred; unlike the genuine. 10s, also an alteration; vig. a ship and steamboat; the word Thomaston poorly done.

Ticonic Bank, Waterville. Jos. Eaton, Pres. A. A. Plafled, Cash. 3s, vig. steamship, &c. Genuine are check plate.

Bank of Middlebury, Middlebury..... 1/2
Paris Fletcher, Pres. J. Warner, Cash.
2s, vig. harvesting scene, men loading hay; sheaf of grain on lower right, red X in oval above; unil. gen.
5s, vig. two men and horses plowing; unil. gen.
5s, vig. train of cars passing under a bridge.
10s, vig. ship, railroad, and agricultural view.

Bank of Montpelier, Montpelier..... 1/2
R. P. Jewett, Pres. Geo. B. Reed, Cash.
2s, vig. female, eagle, beehive, &c.; unlike gen.
5s, vig. female; vessels in the distance; unlike gen.
10s, vig. on left, State-house; letter X across the note; female with sickle and grain on right; imitation.

Bank of Newbury, Wells River..... 1/2
Robt. Harvey, Pres. George Leslie, Cash.
10s, vig. three females; a griffin on a safe; unil. gen.

Bank of Orange County, Chelsea..... 1/2
B. W. Bartholomew, Pres. W. W. Storrs, Cash.
2s, vig. emigrant wagon crossing bridge, cars in distance; unlike genuine.
5s, vig. scene at a mill-dock, man with a bag, horse and cart; imitation of genuine.
10s raised from 1s; vig. man stooping and holding gun behind him; woman loading gun.

Bank of Orleans, Franksburg..... 1/2
E. Cleveland, Pres. J. N. Cushman, Cash.
2s, vig. country scene; girl feeding calf; unil. gen.
5s, vig. female, eagle, &c.; man with scythe on left; sailor on the right.
5s and 10s, vig. wharf scene, with houses, shipping, &c.; unlike the genuine.
5s, vig. spread eagle, &c.; not like the genuine.
5s, vig. n. blacksmith's shop; not like the genuine.
10s, altered from 2s; vig. dairymaid and cows on the right end; man on the left end.
10s, altered from 1s, with an ox on the right end; female reclining on the left end.
50s, raised from 1s; vig. mowers, &c.

Bank of Poutney, Poutney..... 1/2
M. G. Langdon, Pres. M. Clark, Cash.

Bank of Royalton, Royalton..... 1/2
Perley O. Jones, Pres. A. W. Kenney, Cash.
10s, raised from 1s; vig. female seated; cattle, &c. on left.
10s raised from 2s; vig. farmer and female seated and boy standing with a sheaf and sickle.
10s, vig. man, two boys, drove of sheep, stream of water, &c.; the word "XX" in fancy red letters, and nearly X of an inch below the line on which is Royalton; genuine has "XXX" in plain letters on the line.

Bank of Rutland, Rutland..... 1/2
Jno. B. Page, Pres. J. E. Reynolds, Cash.
1s, vig. country scene, cows and horse, cattle in distance; milkmaid on left end; unil. gen.
10s, vig. female, globe, eagle with medallion portrait around its neck, &c.; Washington and group of cattle on right end; a partial imitation of old plate.

Bank of St. Albans..... 1/2
Charter expired—closing.

Bank of Vergennes, Vergennes..... 1/2
S. P. Struss, Pres. J. D. Atwell, Cash.
2s, vig. railcars; a ship on right, and female on left lower corner. Unlike this genuine.
10s, altered from 1s; vig. cattle scene; portrait of Perry on lower left corner.

Bank of Waterbury, Waterbury..... 1/2
L. Hutchins, Pres. B. H. Dewey, Cash.

Battenkill Bank, Manchester..... 1/2
Major Hawley, Pres. Wm. F. Black, Cash.
1s, vig. farmer seated with cradle; Indian overlooking village on left end; unlike genuine.
1s, alt'd; horses drinking at a well, sheep, &c.
3s—Bank issues no 3s.
2s, altered; vig. steamship and ship under full sail.
5s, vig. Neptune and a female seated in a shell, drawn by two sea horses; unil. gen.
10s, a large letter X in the centre; female, shipping, &c. on the left end. Not like the genuine.

Brandon Bank, Brandon..... 1/2
John A. Conant, Pres. L. Birby, Cash.
2s, imitation; vig. man, boys and sheep; counter-fort has the words "President, Directors & Co." over large 2, and the date engraved; not so in genuine.
5s, vig. a ship; train of cars on the left end, a medallion on the right end; not like the genuine.
5s, altered from 2s; vig. man and boy with dog, washing sheep.

Bradford Bank, Bradford..... 1/2
Geo. W. Pritchard, Pres. B. T. Blodgett, Cash.
1s, vig. girl sitting, cattle, cars, &c.; unlike gen.
2s, vig. man, woman, cows, milk pails, &c.; two female figures on the left end; imitation of gen.
5s, vig. farmers; cattle scene on left; unil. gen.
5s, altered; vig. five cupids and five gold dollars; 5, boat of female, XIX, on right; 5, VIVE, shield, on left.

Commercial Bank, Burlington..... 1/2
L. K. Childenden, Pres. Vernon P. Noyes, Cash.
Beware of hills altered from broken Com. Bk. N. J.
2s, altered—genuine have three females and an eagle for a vignette.
3s, altered; vig. steamboat, ship and distant city.
5s, vig. female seated on right end; head of Washington on left.
5s, of various kinds, all unlike the genuine, which has for vig. vessels, steamboat and city, and head of Washington on right, with 5 above and FIVE below.
5s, 10s and 50s, raised from 1s, vig. train of cars.
10, altered; vig. man watering horses at a well; X and sailor on right end; X and man seated on left.
10s, altered; vig. three milkmaids; eagle above.
10s, vig. boys loading a cart with corn; unil. gen.
10s, altered; vig. ship, &c.; female on the left end, and duck, vessels, &c., on lower right corner.
20s, vig. female, &c., ship in distance; eagle on upper right and lower left corners; not like genuine.

Exchange Bank, Springfield..... 1/2
J. W. Colburn, Pres. A. Brown, Cash.
2s, vig. large spread eagle; ship on right end; female on left.
5s, vig. Indian, cars, eagle, tree, &c.

Farmers' Bank, Orwell..... 1/2
O. H. Conkey, Pres. H. O. Holley, Cash.
1s, vig. farmer, sheaf of grain, rake, &c.; female with shield and figure 1 on right end.
2s, figure 2 in the centre; female and eagle on the left; three females on the right.
3s, altered from Farmers' Bank, Wickford.
5s and 10s, vig. man lying beside a stack of grain; Orwell is spelled Orwl.
10s, vig. men, cattle, &c.; man, dog, horses, &c., on left end.
10s, vig. boys loading a cart with corn; two females, shield and anchor on lower left; unil. gen.
10s, vig. n. steamboat—railcars on left end; unil. gen.

Farmers' and Mech. Bank, Burlington..... 1/2
T. K. Wales, Pres. C. F. Warner, Cash.
1s, vig. man striking a hear with an axe; unil. gen.
3s, vig. two females seated, leaning on a rock, distant view of city, cars, &c.
3s, vig. female, harrels, ship, &c.; Washington on each end; unlike the genuine.
5s, vig. farm scene; man kneeling and binding wheat; woman with sheaf in her arms; unil. gen.
5s, vig. a locomotive.
5s, altered; vig. squaw, hunter, three cupids and five gold dollars; unil. gen.
5s, vig. figure 5; men and horses on each side.
5s, altered; vig. a female caressing an eagle.
10s, alt'd; vig. a female, sheaf of wheat, cattle, &c.
20s, vig. female with a spinning wheel; Indian on right, female and eagle on left.

Franklin County Bank, St. Albans..... 1/2
G. A. Burton, Pres. M. W. Boardley, Cash.
3s, vig. wharf, stores and shipping; no 3s out.
5s, on upper left, girl raking hay; on right, a girl carrying sheaf of grain; unlike genuine.
10s, a female, shield, ship, &c., on the right end; female sitting on bale on the left; large X in centre.

Lamolle County Bank, Hyde Park..... 1/2
L. H. Noyes, Pres. C. S. Noyes, Cash.

Merchants' Bank, Burlington..... 1/2
Henry P. Hickok, Pres. S. M. Pope, Cash.
1s, vig. catching wild cattle; unlike the genuine.
2s, vig. female, sheaf of grain, &c.; Indian on the right; unlike the genuine.
3s, altered; vig. an eagle, &c.
5s, alt'd; vig. farmer seated, children, dog, &c.
5s, altered; vig. eagle, ship, train of cars.
5s, vig. two females and shield; a milk-maid on the left end; unlike the genuine.
5s, altered; vig. locomotive and train of cars; female figure on each end.
5s, vig. a ship; female and eagle on right end.
50s, altered; vig. female reclining upon flowers; large L each side of vig.; a female with a rake and plow on right; 50 on each right corner.

Missisquoi Bank, Sheldon..... 1/2
Alfred Keith, Pres. H. G. Hubbell, Cash.
10s, altered from 1s; vig. female, sloop and cars; woman with sheaf of grain on right end.

Mutual Bank, Castleton..... 1/2
T. W. Rice, Pres. C. M. Willard, Cash.
1s, altered; vig. cattle, horses, &c.; train of cars in the distance.
5s, vig. man feeding hogs; unlike genuine.

Northfield Bank, Northfield..... 1/2
Perry Belknap, Pres. O. W. N. May, Cash.
5s raised from 1s, vig. drovers buying cattle.

Orange County Bank, closing
L. Bacon, Pres. F. S. Smith, Cash.
1s, vig. female holding a rake and sickle, sheaf of grain and emblems of agriculture, &c.
3s, vig. female, agricultural implements, &c.; two reapers on the right, and heehives on the left; unlike the genuine.
5s, good imitation; vig. Cincinnatus at his plow.
10s, vig. a female, agricultural implements, ship, stores, &c.; not like genuine.
20s, vig. three females, eagle, shield and liberty cap; 20 right of vig.; XX, portrait of milkmaid on right end; steamboat, XX, and rail cars on left.

Pasumpsic Bank, St. Johnsbury..... 1/2
K. Chamberlain, Pres. E. C. Redington, Cash.
10s, altered from 1s; vig. cattle, &c.

People's Bank, Derby Line..... 1/2
Portus Baxter, Pres. S. Foster, Cash.
1s, imitation; vig. 1, female on either side.
2s, imitation; vig. 2, female other side.
3s, altered; vig. 2, female shield and eagle; 3 and Webster on left; 3 and female bust on right.
5s, altered; vig. females and shield surmounted with herge's head.
5s, vig. wild horses running. Unlike genuine.
10s, altered; vig. Iron foundry.

Rutland County Bank, Rutland..... 1/2
Wm. V. Ripley, Pres. James Merrill, Cash.
5s raised from 1s; vig. marble quarry, cars, &c.

Stark Bank, Bennington..... 1/2
Isaac Weeks, Pres. G. W. Hamlin, Cash.
1s, photograph; vig. female with horn of plenty.
2s, vig. wharf scene, train of cars, &c.; unil. gen.
3s, 5s, 10s, 20s, altered; vig. female blowing horn.
5s raised from 1s; vig. female reclining with horn of plenty; goddess of liberty and eagle on left.
5s, spurious; vig. three females, eagle, &c.
10s, altered; vig. female, sheaf, cattle, &c.
10s, altered; vig., city and mountains.
10s, spurious; vig. Neptune, Venus and sea car.
20s, spurious; vig. Agricultural implements, cars.

St. Alban's Bank, St. Albans..... 1/2
H. B. Sowles, Pres. Bradley Barlow, Cash.

State Bank, Montpelier..... 1/2
J. E. Langdon, Pres. Geo. B. Reed, Cash.
1s, vig. on left, female seated, sheaf, &c.; on right, bull in oval frame.
2s, altered; vig. woodcutters, trees, &c.
2s, vig. female with horn of plenty flying over water; fig. 2, and Indian chief on right end.
3s; Bank issues no 3s.
5s, vig. man feeding hogs; unlike genuine.
5s, vig. drove of wild horses running. Unil. gen.
10s; Bank issues no 10s.

Union Bank, Swanton Falls..... 1/2
Jos. Blake, Pres. N. A. Lsall, Cash.
2s, vig. 2, female each side; right end, head of Franklin; 2; left end, male bust, 2.
2s, altered; vig. farm scene, farmer plowing on left.
5s, vig. V with five portraits on it, eagle, flags, &c.
5s, vig. a large steamship; head of Washington on the right; full length female figure on the left.
10s, vig. Washington and two cherubs; unil. gen.

Vermont Bank, Montpelier..... 1/2
Geo. W. Lohmeyer, Pres. J. A. Page, Cash.
3s, vig. two female and shield; unlike genuine.
5s, altered; vig. train of cars; unlike gen.
5s, altered; vig. man feeding hogs.
50s, altered; vig. female in reclining posture.

West River Bank, Jamaica..... 1/2
James H. Phelps, Pres. John K. Butler, Cash.
10s, raised from 1s; vig. Cupid rolling a silver dollar; 10 across the face in red letters.

Windham Co. Bank, Brattleboro..... 1/2
N. Williston, Pres. S. M. Waite, Cash.
3s, vig. woman, ship, &c.; large red 3 on right of vig.; THREE NOT 3s left end, unlike genuine.
5s, view of the Capitol at Washington; unil. gen.

Woodstock Bank, Woodstock..... 1/2
O. P. Chandler, Pres. E. Johnson, Cash.
3s, vig. a load of hay, man, women and children; portrait of a girl in lower left corner.
5s, vig. locomotive and train of cars; unil. gen.

White River Bank, Bethel..... 1/2
A. F. Hutton, Pres. F. W. Anderson, Cash.
1s, vig. 3 on a shield, with a squaw reclining on the right; and a female seated on the left; imit. gen.
3s, vig. railcars, men, &c.; unil. gen.
5s, altered; vig. cattle, trees, &c.

Massachusetts.

Refuse the Notes of all Banks not found here.

BOSTON CITY BANKS.

Atlantic Bank, Boston..... 1/2
Nathaniel Harris, Pres. Benj. Dodd, Cash.
1s, vig. steamship; sailor, ship, &c., on right end; female on left end.
5s, altered; vig. two females and three cherubs surrounding fig. 5.
5s, vig. a view of Iron Works.
10s, vig. oval portrait of Gen. Taylor; imit. gen.
10s, raised from 2s; vig. steamship.
10s, raised; vig. street view, female on left end.

Atlas Bank, Boston..... 1/2
M. Day Kimball, Pres. Joseph White, Cash.
2s, altered check plate; "Atlas Bank" badly pnt. in.

Bank of Commerce, Boston..... 1/2
Benj. E. Bates, Pres. G. H. Warner, Cash.
1s, vig. female seated, two calves, &c.; unil. gen.
1s, vig. n. female seated; naked child in the left.
1s, vig. female, cap of liberty, shield, &c. Signatures engraved.
1s, vig. female, sailor, ship, &c.; unlike genuine.
2s, vig. female and shield; unlike genuine.
2s, vig. two females, locomotive and train of cars.
3s, vig. shield with 3, female seated leaning left arm on an iron safe; unlike genuine.
3s, vig. an eagle on a shield; Indian on the right, 3 and female with a key on the left.
5s, vig. spread eagle; city in distance; imit. gen.
5s, vig. scene on the sea; unlike genuine.
5s, vig. farmer seated, boy and girl, &c.; unil. gen.
5s, vig. view of capitol at Washington; unil. gen.
5s, vig. western steamboat; Clay on lower left.
5s, vig. Goddess of Liberty, holding a spear on which is a Liberty Cap, in right hand; unlike gen.
5s and 10s raised from 2s; vig. eagle and shipping.
10s, vig. steamships, ships, &c.; imit. of gen.

Bank of Mutual Redemption, Boston..... 1/2
Wm. D. Forbes, Pres. Henry P. Shedd, Cash.
2s, vig. train of cars; portrait of Franklin on left.
3s, alt'd; vig. female, ship, &c.; THREE and portrait of Washington on left.
3s, vig. fig. 3, with a squaw on the right and a female with sickle on the left; unil. gen.
5s, on lower right, farmers making hay and loading ox team; unlike genuine.
5s, vig. five gold dollars, three cupids, an Indian female and hunter, cars in distance. Unil. gen.
5s, vig. a steamboat; girl seated in clouds feeding an eagle on left end; unil. gen.
10s altered; vig. Indian, two squaws and plough.

Bank of North America, Boston..... 1/2
Charles Rice, Pres. Geo. K. Hall, Cash.
1s, vig. spread eagle and shield; unlike genuine.
3s, vig. shield surmounted by an eagle, female on each side; portrait of Webster on lower left end.
5s, vig. spread eagle, ships, &c.; female with horn of plenty on right end; female with sheaf of wheat, plow, &c., on left end.

10s, imitation of genuine; vig. train of cars, building and steamboat in distance—better refuse all 10s.
 10s, altered; vig. female with trumpet, globe and flag; female on the left.
 20s, vig. female; female on each end. Genuine has a sailor on the right.
 500s, vig. female and Indian seated. Genuine has an Indian woman and child, on right.
Bank of the Metropolis, Boston.....
 Samuel A. Way, Pres..... Wm. H. Foster, Cash.
 5s, vig. steamboats on a river; portrait of Washington on right lower corner. Unlike genuine.
 10s, vig. Indian and two squaws and plough; Goddess of Liberty leaning on horn of plenty, on right lower corner; female on left end.
Bank of the Republic, Boston.....
 David Snow, Pres..... T. C. Nevarance, Cash.
 1s, vig. cattle pasturing; unlike genuine.
 1s, vig. three females, eagle, &c.; unlike genuine.
 2s, vig. female reclining, ships, &c.; unlike gen.
 2s, alt'd; vig. harvest scene; man plowing on left.
 3s, vig. female, large 3, safe, &c.; unlike gen.
 3s, vig. sailor reclining, anchor, boat, &c.; steamer and ship in the distance; imitation of genuine.
Blackstone Bank, Boston.....
 F. Gould, Pres..... J. Lorine, Cash.
 3s raised from 1s; vig. scene in a ship yard.
 5s, vig. spread eagle.
 10s and 50s, raised from 1s; no Indian girl, bow, spear and arrows on the right margin.
 500s, genuine notes with forged signatures.
Boylston Bank, Boston.....
 Robert Hooper, Pres..... J. C. Wild, Cash.
 1s, vig. bull, horse, wooded scenery, &c.
 2s, vig. a female, sheaf of wheat, railcars, &c.; Indian on right upper corners; poorly done.
 5s, vig. a spread eagle, un. gen.
 5s, vig. a female in a sitting posture leaning on an anchor, pointing to a ship and rainbow.
 10s, female, X on a shield, 10 on right; limit. gen.
 10s, 20s, 50s, 100s, raised from 1s; vig. snipping.
Boylston Bank, Boston.....
 T. Gilbert, Pres..... J. J. Soren, Cash.
 1s, vig. three females, eagle and shield; nml. gen.
 1s, photographed; vig. portrait of Washington, &c.
 2s, vig. man and child under a tree; nml. gen.
 10s, vig. female, shield and man's head.
 3s, vig. steamship at sea; right end, eagle, THREE above and 3 below; imitation of genuine.
 10s, photographed from genuine.
Broadway Bank, South Boston.....
 Bath Adams, Pres..... R. H. White, Cash.
 5s, 10s, 20s, 50s, raised from 1s; vig. steam press, cannon, anchor, &c.; Indian squaw on lower right corner.
City Bank of Boston, Boston.....
 Wm. T. Andrews, Pres..... C. O. Barry, Cash.
 1s, vig. water scenes; ship in foreground; letter "C."
Columbian Bank, Boston.....
 John T. Goodidge, Pres..... Albert Drake, Cash.
 2s, vig. two ships, sloop and steamboat; TWO across each end.
 5s, alt'd; vig. steamboats; Clay on left; un. gen.
 5s, vig. spread eagle; Indian squaw on right end.
 5s, vig. landing of Columbus; imitation of old plate.
 20s, altered from 1s; vig. female, child, &c.
Continental Bank, Boston.....
 E. B. Secomb, Pres..... Jas. Swan, Cash.
 3s, vig. farm scene, girl, boy, &c.; unlike gen.
 3s, photographed—poorly done.
 3s, vig. white bear attacking four men in a boat; imitation of genuine.
 5s, vig. three chorubs and five gold dollars; Indian princess on right and hunter with gun on left of vig.
 5s, on lower right, men making hay and loading ox-team—unlike genuine.
Eagle Bank of Boston.....
 Waldo Flint, Pres..... R. S. Covill, Cash.
 2s and 10s, old check plate; poorly done.
Eliot Bank, Boston.....
 I. N. Turner, Pres..... R. L. Day, Cash.
 2s, photographed; vig. Eliot preaching to Indians.
 5s, vig. a man, female and eagle; un. gen.
 5s raised from 1s; upper left, Eliot preaching to a group of Indians.
Exchange Bank, Boston.....
 Geo. W. Thayer, Pres..... J. M. Marsh, Cash.
 2s, vig. train of cars, female, shield, &c., on right end; female and sheaf on left. Unlike genuine.
 3s, vig. suspension bridge; unlike genuine.
 3s, vig. steamship; right end, sailor; limit. gen.
 5s, various kinds, all unlike genuine, which has a spread eagle for a vignette.
 10s, alt'd; vig. an ocean steamer; ships, city, &c.
 10s, vig. three females, girl and sheaf of grain on over right corner.
 10s, vig. Indians hunting buffaloes.
Faneuil Hall Bank, Boston.....
 N. Robbins, Pres..... Jonas Bennett, Cash.
 1s, vig. sailor, female, ship, &c.; Washington on right end; Harrison on left end. Unlike genuine.
 20s, raised from 2s; vig. view of Faneuil Hall.
Freeman's Bank, Boston.....
 Solomon Piper, Pres..... Jeremy Drake, Cash.
 Bewars of notes of different denominations spelled "Freemans" instead of "Freeman's."
 1s, vig. railcars, &c.; female on the right, steamboat on the left end.
 2s, vig. Indians on a cliff watching a deer; un. gen.
 2s, vig. spread eagle on a shield; unlike genuine.
 3s raised from 1s; vig. battle of Bunker Hill.
 3s, vig. steamboat and heads on each side; female and eagle on the left end.
 5s, vig. Indian, train of cars, &c.

Globe Bank of Boston.....
 L. Sargent, Pres..... Chas. Sprague, Cash.
 2s, vig. female, agricultural tools, &c.
 3s, vig. Indian hunter and dog; THREE across right end; three cupids on left end.
 3s, harvesting scene; a female, sickle, &c., on the right end.
 5s, vig. four human figures; marine view on left.
 10s, vig. three females sitting on globe; railcars and workmen on left upper corner; unlike gen.
 10s, vig. female in a sitting posture, Neptune and car, ship in the distance.
 20s, vig. three females, eagle, liberty cap, ship, &c. Unlike genuine, which are Perkins' check plate.
Granite Bank, Boston.....
 J. H. Neal, Pres..... A. J. Loud, Cash.
 2s, vig. two men, steamboats, &c.
 2s, Indian girl and liberty on right end.
 5s altered; vig. three females; one holding a staff surmounted by cap of liberty; portrait of Jenny Lind on right end, female, eagle and flag on left; un. gen.
 5s, vig. steamboats, vessels, &c.; portrait of Washington on right end.
 5s, altered; vig. wild horses—female portrait on right end.
 10s, altered; vig. harvest scene; man on horse on left side of vignette.
 10s, altered; vig. harvest scene; 10, and female on right end; X and two across left end.
 10s, altered; vig. three men, ships in distance; 10 and man seated on right; 10 and sailor on left.
Hamilton Bank, Boston.....
 Daniel Denny, Pres..... S. R. Blanchard, Cash.
 2s, female with grain on right; unlike genuine.
 10s, altered; vig. steamboat, vessels under sail; 10 and female on right; X and Indian on left.
 20s, altered; vig. three females seated, &c.; milkmaid and pail on right end.
Hide and Leather Bank, Boston.....
 Leo Chaffin, Pres..... John S. March, Cash.
 3s, altered; vig. n shield surmounted by an eagle; female on each side; un. gen.
 3s; vig. Vulcan, forgo, &c.; boy, girl, dog, sheafs of grain, &c., on right end.
 5s, altered; vig. three half nude figures, horn of plenty, &c.; five, group of milkmaids and V on right.
Howard Bank, (formerly Howard Banking Company), Boston.....
 R. E. Damon, Pres..... Geo. F. Hervey, Cash.
 Beware of 5s on the Inward Banking Company. Imitation of genuine.
 1s, vig. two females and eagle; ship under full sail on right; eagle on left.
 2s, vig. sailor and man seated, leaning on a shield.
 2s, vig. two females; sailor on left end.
 3s, vig. female, sheaf of grain, &c.
 5s raised from 1s; vig. herdsman and cattle.
Market Bank, Boston.....
 J. Stuckney, Pres..... J. Brown, Jr., Cash.
 1s, nit'd, vig. farmer seated on grain; un. gen.
 1s, vig. a farmer seated, men gathering grain in the distance; flower girl on the left.
 2s, vig. sailor and mechanic seated; un. gen.
 2s, vig. female, cars and steamboat; un. gen.
 2s, vig. female with agricultural implements, &c.
 3s, vig. female seated; eagle, shield, &c.; un. gen.
 3s, vig. male and female, with figure 3 between them. Imitation of the genuine.
 5s, spurious; vig. drove of cattle, horses, &c.
 5s, alt'd; vig. steamboats, &c.; V and Clay on left.
 10s, vig. female eagle and shield, Indian on right end.
 10s, vig. large spread eagle.
Massachusetts Bank, Boston.....
 J. J. Dixwell, Pres..... Jas. Dodd, Cash.
 2s, vig. two ships, sloop, &c.; imitation of genuine.
 5s, vig. drove of wild horses running.
 10s, raised from 1s, vig. Indian sitting.
 10s, vig. two ships, &c.
 100s, altered from 2s; vig. ships, steamboat, and sloop.
Maverick Bank, Boston.....
 Samuel Hall, Pres..... S. Phillips, Jr., Cash.
Mechanics Bank, Boston.....
 J. W. Converse, Pres..... Alvan Simonds, Cash.
 1s, vig. female and vase of flowers; un. gen.
 2s, vig. female, sheaf of grain, &c.; unlike gen.
 3s, vig. eagle, Washington, &c.; female on the right lower corner.
 3s, altered from a broken Bank, vig. eagle on shield.
 5s, vig. three cupids five gold dollars, squaw and hunter; right end, five, female and 5.
 5s, vig. oval portrait of a girl; female and 3 on right end; male portrait and 5 on left end; un. gen.
 5s, vig. portrait of Washington, with two females on right and three females on left of it; un. gen.
 5s, vig. a man plowing with two horses.
 5s, raised from 2s, vig. farmer, milkmaid and cattle.
 10s, altered; in lower right corner, men at work in a foundry; lower left, machinery in operation; X in red between the two views.
Merchants Bank, Boston.....
 F. Haven, Pres..... J. K. Fuller, Cash.
 Bank issues no notes less than 5s.
 5s, vig. an ornamental 5, with a female seated each side of it, and three cherubs; un. gen.
 5s, vig. drove of wild horses running.
 5s, vig. steamboats; Washington on right, Clay left.
 5s, vig. eagle and shield; Indian girl on the right.
 5s, vig. a ship under sail; un. gen.
 10s, vig. a sailor with national flag, seated on bale, ship in distance.
Mount Vernon Bank, Boston.....
 P. Robinson, Pres..... H. W. Perkins, Jr., Cash.
 2s, vig. harvest scene, men reaping; un. gen.
 3s, photographed; vig. battle scene.

National Bank, Boston.....
 Lyman Nichols, Pres..... G. B. Hall, Cash.
 1s, altered; vig. farmer seated on sheaf of grain on right end; Indian viewing a distant village.
 2s, red figure 2 in the centro, a die of lace-work on each side of it; on right a portrait of Ex-President Pierce. Unlike the genuine.
 3s, vig. female putting a wreath on the head of an eagle; head of Washington on left end.
 3s, and 5s, vig. female, a shield and eagle.
 5s raised from 1s; vig. woodman with axe, wagon and cabin in the background.
 5s, vig. female, eagle shield; train of cars on lower left corner; un. gen.
 5s, vig. view of factories and a village; Washington in an oval frame, on the right. Unlike genuine.
 5s, altered; vig. hunters, squaw, three nude children and five gold dollars.
 5s, vig. females, &c., ship in the distance; ship on stocks on the right end.
 10s, altered; vig. female seated, barrel, anchor, vessels, &c.; female and swan floating on right.
 10s, vig. an eagle; Indian on the right.
 10s, vig. three females, ship in distance; cattle on right end; female and safe on left end.
New England Bank, Boston.....
 Thos. Lamb, Pres..... S. Patten, Cash.
 1s, check plate; poorly done.
 2s, photographed; vig. 2s, portrait of Washington.
 3s, check plate—imitation of genuine.
 5s, vig. an Indian; unlike genuine.
 10s, vig. covering left end, man, woman and child; men mowing. Unlike genuine.
 20s, vig. spread eagle, ships, &c.; Washington on right; genuine has female with spear and shield.
 20s, vig. Indian seated on the ground, dead stag behind him.
North Bank, Boston.....
 Charles G. Naro, Pres..... J. B. Withers, Cash.
 5s, altered from 1s; female seated on left end, ship on right end; genuine 5 is the reverse.
 10s, vig. female and medallion, with care and State House in the distance; limit. of genuine.
 20s, raised from 2s; vig. female, electric machine, cars and State House; portrait of Washington on right lower corner. Genuine has a female portrait.
 20s, altered; vig. three females, an eagle, shield, hook, &c.; XX and female on the right; XX, steamship and cars on the left.
Revere Bank, Boston.....
 Samuel H. Walley, Pres..... John W. Lafavour, Cash.
 2s, vig. farm scene, men and girls gathering grain, ox carts, &c.; left end, farmer and team; un. gen.
Safety Fund Bank, Boston.....
 A. T. Lows, Pres..... O. R. Ransom, Cash.
 2s, vig. female seated, sheaf of wheat, &c.; un. gen.
 2s, vig. female with sword in hand; unlike gen.
 2s, vig. a man and girl standing by a well in a farm-yard; un. gen.
 5s, vig. train of cars and locomotive; man carrying corn on right end; Clay on left; un. gen.
Shawmut Bank, Boston.....
 Wm. Bramhall, Pres..... G. Davis, Cash.
 10s, altered from 1s; view of Boston on the right; street view on the left; genuine are the reverse.
Shoe & Leather Dealers Bank, Boston.....
 Caleb Stetson, Pres..... Saml. Carr, Cash.
 10s, vig. three females; Harrison on left. Un. gen.
 50s and 100s, raised from 1s; vig. warehouse and shipping; carrier dressing skins on left; well done.
State Bank, Boston.....
 James McGregor, Pres..... J. Sivret, Cash.
 1s, altered; vig. locomotive and train of cars.
 1s, vig. blacksmiths, &c.; female on left; un. gen.
 2s, nit'd; vig. man and woman standing by a well.
 2s, vig. sailor and man seated; un. gen.
 2s, poor imitation of genuine, dated Nov. 1, 1857.
 3s, vig. head of Washington; not like the genuine.
 5s, alt'd; vig. steamboats; Washington on right.
 5s, vig. five female encircling fig. 5; un. gen.
 5s, vig. steamboat, sail vessels, &c.; un. gen.
Suffolk Bank, Boston.....
 J. Amory Davis, Pres..... Edward Tyler, Cash.
 2s, 5s and 10s, good imitation of old check plate.
 5s, altered; vig. steamboats.
 10s, vig. female, eagle and shield. Washington on the left; imitation of genuine.
 100s, vig. train of cars; unlike genuine.
Traders Bank, Boston.....
 A. W. Thaxter, Jr., Pres..... Jeremiah Gore, Cash.
 1s, vig. man, seated, grain, reapers, &c.; un. gen.
 1s, vig. horse and four cows; unlike genuine.
 2s, nit'd; vig. Jackson, female leaning on a shield.
 2s, vig. wagon, four horses, &c.; unlike genuine.
 2s, vig. man and girl standing by a well in farmyard.
 2s, vig. State arms, steamboat in distance; un. gen.
 3s, vig. female, shield and eagle. Unlike genuine.
 3s, vig. a female, eagle and flags; un. gen.
 5s, vig. a man feeding swine at a trough.
 5s altered; vig. farmer reclining under a tree, cannal locks, horses, &c. shipping in distance; female leaning on figure 5 on right end, Franklin on left; un. gen.
 10s Goddess of Liberty leaning on shield; un. gen.
 10s, altered from 2s; a boy and girl on the left.
 20s, altered from 1s; ship building on the left.
 20s, vig. three females, eagle, shield, &c.
Tremont Bank, Boston.....
 A. T. Hall, Pres..... A. T. Frothingham, Cash.
 1s, vig. group of cattle near stream of water; bust of child on right; unlike genuine.
 1s and 3s, vig. three blacksmiths, with anvil, &c.; unlike the genuine.
 3s, vig. female, eagle, &c.; unlike the genuine.
 5s, 10s and 20s, various vignettes; all genuine 5s and upward of this bank are check plates.

Vt. Mass Bos.

Union Bank, Boston. T. Nichols, Pres. L. Galliver, Cash. 1s, vig. steamboat, sailing vessels, &c.; Steamship on the left end; railcars on the right end. 2s, vig. train of cars; female with horn of plenty on right; Justice, with scales, &c. on left; unl. gen. 2s, altered; vig. man feeding hogs; unl. gen. 2s, vig. manufacturers; Lafayette on right end; Jefferson on left. 3s, vig. female holding scales; an eagle on a globe; a schooner on the right end. 5s, with various vignettes; genuine has three females and fig. 5 for a vig.; Washington on the left. 10s, on lower left corner, females, barrels, hales, &c.; on lower right, female and man; unl. gen. 10s, raised from 1s; vig. boys catching a horse. 20s, vig. an Indian sitting, with the left arm upraised; 20 and head of Washington on right.

Washington Bank, Boston. A. D. Hodges, Pres. O. A. Putnam, Cash. 1s and 2s, imitation of old check plate. 2s, vig. marine view. Two on each end. 5s raised from 1s; vig. Washington standing, bay, soldier, negro, hoes, &c. 5s, vig. steamship and vessels under sail; portrait of Washington on lower right corner. 5s and 10s altered from 1s; vig. a spread eagle.

MASSETS COUNTRY BANKS.

Abington Bank, Abington. Baxter Cobb, Pres. J. M. Burrar, Cash. 5s, Stato Arms and 5 in an oval on lower left; large 5 on right centre extending across the note. 5s, vig. two females; shield between them; head in medallion on lower right; unl. gen.

Adams Bank, North Adams. Wm. K. Brayton, Pres. Saml. G. Woodward, Cash. 2s, alt'd; vig. two females with a sheaf of grain between them; two men and a woman on left. 3s, vig. farm scene, men plowing; unl. gen. 3s, vig. female, vase of flowers, &c.; unlike gen. 5s, vig. female, sheaf of wheat, &c. 5s, vig. female, vase of flowers, &c.; unl. gen. 10s, raised from 1s. The genuine 10s has a man supporting a globe on the end of a pole. 10s, vig. Indian viewing railcars under way; unlike the genuine.

Agawam Bank, Springfield. Theo. Stebbins, Pres. F. S. Belfry, Cash. 3s, vig. floating female, eagle and shield. 50s, raised from 2s; vig. Indian with bow.

Agricultural Bank, Pittsfield. G. W. Campbell, Pres. J. B. Warriner, Cash. 1s, vig. an agricultural scene. 2s, vig. Indian with a bow; unlike the genuine. 2s, vig. female, sheaf of grain and cattle. 2s and 10s, vig. two females, with sheaf of grain between them; unlike genuine. 3s, vig. a female and agricultural implements. 5s, altered; vig. view of the Capitol at Washington. 5s, vig. female vessel, &c.; unl. gen.

Andover Bank, Andover. John Flint, Pres. Moses Foster, Jr., Cash. 1s, vig. Indian watching two deer; unlike gen. 2s, vig. harvest scene; unlike genuine. 3s, vig. three females; left end, portrait and 3. 3s, vig. female reclining; 3 on a shield; unl. gen. 3s, vig. steamship under sail; female on right end. 5s and 10s, altered; the true notes have the check plate on the back. 10s, vig. female seated on a bale of goods; steamboat in the distance; unlike genuine. 10s, vig. female seated on a rock, man plowing in distance; unlike genuine. 20s, vig. Indian sitting beside a dead deer; unl. gen.

Appleton Bank, Lowell. J. A. Knowles, Pres. J. F. Kimball, Cash. 1s, vig. steamboat, &c. Unlike the genuine.

Asiatic Bank, Salem. L. B. Harrington, Pres. W. H. Foster, Cash. 5s, lower right, farmers haying, &c.; unl. gen.

Attleborough Bank, North Attleborough. K. Ira Richards, Pres. W. B. Cotton, Cash. 2s, vig. emigrant wagon with four horses, train of cars in the distance; unlike genuine. 5s, vig. steam car; Liberty on right. 5s, vig. cattle. 10s, vig. female, sitting; two X's on left. 20s, vig. blacksmith shoeing a horse.

Bank of Brighton. S. Phillips, Pres. G. O. Hutchinson, Cash. 1s, vig. farmer resting on grain, &c.; unl. gen. 1s, vig. girl seated, cattle, ears, &c.; unliko gen. 2s, vig. man oradling and leading grain; unl. gen. 2s, altered; vig. locomotive and cars, female, &c. 3s, vig. cattle, &c., Washington on left; unl. gen. 5s, altered; on lower right, man making and loading hay on wagon with two oxen. 5s, altered from 1s; vig. village street view. 10s, vig. bank, hotel, drove of cattle, &c.; imita. 10s, vig. two ships; steamboat on right. 10s, vig. female seated leaning against a rock, mills in the distance; unlike genuine.

Bank of Cape Ann, Gloucester. G. F. Low, Pres. S. J. Gillet, Cash. 1s, vig. female, eagle, &c.; man plowing on right. 3s, vig. female seated, and eagle; unlike genuine. 5s, vig. female, eagle, &c.; unlike genuine. 5s, vig. whaling scene; bust of a sailor on right end. 10s, vig. female and eagle in clouds; unlike gen.

Bank of Cape Cod, Harwich. Prince R. Crowell, Pres. Obod Brooks, Cash. 5s, raised from 2s; vig. men in boat landing Indians.

Barnstable Bank, Yarmouthport. Seth Crowell, Pres. Amos Olla, Cash. 5s, vig. three females. Unlike genuine. 10s altered from 2s; ship on the right.

Bass River Bank, Beverly. closed.

Bay State Bank, Lawrence. G. S. Starrow, Pres. Nathl. White, Cash. 10s, vig. carpenter at work bench; limit of gen. 5s, vig. man, anchor, vessel, &c.; female on right. 10s, altered from 1s; vig. a female reclining. 10s, vig. Mercury, ship, anchor, &c.

Bedford Commercial B'k, New Bedford. Thomas Nye, Jr., Pres. T. B. White, Cash. 2s, 5s and 10s, of old issue, prior to 1831.

Berkshire Bank, South Adams. S. W. Bowerman, Pres. C. H. Ingalls, Cash. 3s—Bank issues no 3s. 5s, vig. farm scene; farmer with tools; unl. gen.

Beverly Bank, Beverly. Samuel Kendrick, Pres. R. G. Bennett, Cash. 1s, vig. globe surmounted by an eagle, two females on right, one on left; unlike genuine. 1s, vig. Indian hunting deer; unlike genuine. 1s, alt'd; vig. farm scene; farmer seated on grain. 1s, vig. girl seated, feeding a calf; unlike gen. 2s, vig. female seated with a shield; unlike gen. 3s, vig. farm scene; girl with sheaf of grain on her head; right end milkmaid seated; unlike genuine.

Blackstone Bank, Uxbridge. Paul Whitin, Pres. K. W. Hayward, Cash. 2s, vig. emigrant wagons; cars in distance; unl. gen. 3s, vig. fig. 3, squaw on right, female sitting on left; Vulcan on lower right corner; unlike genuine. 5s, spread eagle on upper left corner; female on right lower corner; unlike the genuine. 50s, raised from 3s; vig. battle of Bunker Hill.

Blue Hill Bank, Dorchester. A. Churchill, Pres. E. J. Bigham, Cash. 5s, vig. V. female and cupid; right end, 5 and female portrait; left end, eagle and river; limit of gen. 10s, vig. man seated by an anvil, hammer, &c.; right end, farmer holding grain; imitation of gen. 20s, raised from 2s, vig. a village scene; oval female portrait on lower left corner. 100s, vig. spread eagle, cars, &c.; limit of gen.

Brighton Market Bank, Brighton. L. Baldwin, Pres. A. I. Beay, Cash. 1s, vig. girl seated feeding calves; unlike genuine. 1s, vig. Indian watching two deer; unlike gen. 2s, vig. harvesting scene; unlike genuine. 5s, vig. 5; right end, harvest scene; unl. gen. 5s, vig. drove of wild horses. Unlike genuine. 10s, vig. female reclining, factory in distance; red tinted; unlike genuine. 100s, vig. on left lower corner female reclining, locomotive, factory, shipping, etc. Refuse all 100s.

Bristol County Bank, Taunton. T. Dean, Pres. Wm. Brewster, Cash. 5s, altered; vig. three men, anvil, &c.; lower left, female with sickle and sheaf of grain; 5 above.

Bunker Hill Bank, Charlestown. R. Lawrence, Pres. George R. Lincoln, Cash. 10 raised from 1s; vig. Signing of Declaration of Independence. 10s raised from 2s; vig. coat of arms of the State on left upper centre.

Cabot Bank, Chicopee (formerly Cabotville). Jerome Wells, Pres. R. H. Harris, Cash. 3s, vig. eagle, &c., figure 3 in each corner; house on right, cars on left; unlike the genuine. 5s, vig. female, sheaf of grain, &c.; unl. gen. 10s, alter R; vig. a child on a horse; a blacksmith and a man resting on a wheel noying the horse.

Cambridge Bank, Cambridgeport. Theo. Whittemore, Pres. L. R. Paige, Cash. 3s, vig. street view and horse cars; unlike gen. 3s, vig. two females, eagle and shield; unl. gen. 5s, vig. train of cars, female and sheaf of grain, on right end; man and grain on left end. 10s altered from 1s; vig. country residence; blacksmith on left; head of boy on right.

Cambridge City Bank, Cambridgeport. J. Livermore, Pres. L. R. Richardson, Cash. 5s, vig. three cupids, five gold dollars, Indian squaw on left, blackwoodsman on right; imitation of gen. 5s, vig. three men rolling a log; unlike genuine. 10s, altered from 2s; vig. milkmaid, farmer, cows.

Cambridge Market Bank, Cambridge. Geo. Mearns, Pres. Warren Sanger, Cash. 5s, vig. train of cars; female and grain on right. 5s, vig. men chopping wood; unl. gen.

Central Bank, Worcester. John Q. Mason, Pres. A. Marsh, Cash. 1s, altered; vig. negroes loading a wagon. 2s, alt'd; vig. emigrant wagons; sailor on lower right. 2s, vig. man, wheel, female, ship, &c.; female with grain on the right; Indian sitting on the left end; imitation of the genuine. 2s, a female holding scales. 5s, alt'd; vig. farmer feeding hogs. 5s, vig. female, shield, &c.; unl. gen. 5s, vig. steamboat landing, railway cars and depot. 5s, vig. railway cars; on right Goddess of Liberty. 10s, alt'd; vig. Western river steamboats. 10s, alt'd; vig. female reclining, city in distance. 20s, vig. Indian, &c., Washington on right; unl. gen. 500s, vig. female reclining against a bale, factory, vessels, &c.; imitation of genuine—refuse all.

Charles River Bank, Cambridge. Chas. E. Little, Pres. Eben Snow, Cash. 1s, 2s, 3s, 5s and 10s, altered from some broken bank; genuine all have a view of a College for vig.

Chicopee Bank, Springfield. P. F. Wilcox, Pres. Thos. Warner, Jr., Cash. 1s, altered; vig. man, bear and tree. 2s, vig. farmer cutting grain with a sickle; unl. gen. 3s, vig. eagle and U. S. coat of arms; unlike gen. 5s, vig. a reaping scene. Unlike genuine. 10s, alt'd; vig. three Indians; slow on left.

Citizens' Bank, Worcester. F. T. Morrill, Pres. J. G. Ripley, Cash. 1s, vig. man, horse and bull; Indian on right. 1s, altered; vig. female, anvil and sledges. 5s, lower right, farmers haying; unlike genuine. 5s, red tinted; large 5 in centre, medallion head with 5 above it on each end; unl. gen. 5s, eagle, shield, &c.; unl. gen. 5s, vig. State-house; two females on right. 10s, vig. a female resting one arm on X; unl. gen. 10s, alt'd; upper right, three females seated. 20s, altered; vig. female with cornucopia; figure of Mercury on the right; a ship on left.

City Bank of Lynn, Lynn. Amos P. Tapley, Pres. R. V. French, Jr., Cash. 1s, vig. locomotive and train of cars; unl. gen. 2s, vig. Indian viewing train of cars; unl. gen. 5s, vig. man plowing; Washington on right; unl. gen. 10s alt'd from 2s; vig. view of the public square in Lynn; sailor on right end; gen. has no sailor on right.

City Bank, Worcester. Geo. W. Richardson, Pres. Nath. Faine, Cash. 1s, vig. eagle, cars, ship in distance. 2s, vig. cattle grazing, forest, &c.; unl. gen. 2s, vig. an Indian, with bow. 5s, vig. three females; female on right; unl. gen. 10s, vig. female reclining, buildings, &c.; unl. gen.

Commercial Bank, Salem. Wm. Sutton, Pres. K. H. Payson, Cash. 1s, vig. eagle on a shield; unlike genuine. 1s, altered; vig. horses drinking at a well. 2s, limit; vig. female and hales; ship in distance. 2s, vig. Indian, dog and stag; unlike the genuine. 2s, vig. a female sitting; unl. gen. 3s, vig. steamboat, ship, &c. 5s, vig. cattle and railcars. 5s, altered; vig. a whaling scene. 20s, altered; vig. men and horses at a well, sailor on right end, farmer on left. 20s, altered; vig. steamship.

Concord Bank, Concord. Danl. Shattock, Pres. J. M. Cheney, Cash. 2s and 3s, unlike gen.; this B'k uses check plates. 20s, vig. three females; eagle and shield, in a cloud; milkmaid with a seat and pail, on right end.

Conway Bank, Conway. Luther Bodman, Jr., Pres. Am. G. Robinson, Cash. 2s, vig. man and girl standing by a well; unl. gen. 3s raised from 1s; vig. man on horse driving sheep. 10s, vig. landscape, canal, boat, locks, &c.; unl. gen.

Danvers Bank, South Danvers. Eben Satten, Pres. E. A. Osborn, Cash. 1s, vig. woodcutter, bear and dog fighting; unl. gen. 2s, vig. man rearing with sickle; unl. gen. 3s, vig. two females seated, shield and eagle between them. 5s, vig. man kneeling and binding a sheaf of wheat, woman carrying a sheaf; unl. gen. 5s, vig. a steamboat, ship and sloop; unlike gen. 10s, alt'd; on right end 10, female seated. 50s, vig. female feeding eagle from rrr; unliko gen.

Dedham Bank, Dedham. J. Stinson, Pres. L. H. Kiezbury, Cash. 1s, vig. man striking a bear with an axe; unl. gen. 5s, vig. a female with scroll; unlike genuine.

Essex Bank, Haverhill. James Gale, Pres. Wm. Caldwell, Cash. 10s, vig. three females; unl. gen.

Exchange Bank, Salem. John Webster, Pres. J. Chadwick, Cash. 2s, vig. train of cars; female, shield, &c. on right end; female, sickle and sheaf of grain on left. 3s, vig. Manhattan; Indian and female with eagle on right end. 3s, vig. railcars and engine; unlike the genuine. 5s, vig. a steamboat, &c.; unl. gen. 5s, vig. a sleeping child, reaper, dog, &c.; unl. gen. 10s, vig. ships and steamboats; head of Washington on the right; unlike the genuine. 10s, altered from 1s; has Lafayette on the right end; genuine has Washington.

Fairhaven Bank, Fairhaven. Geo. F. Tripp, Pres. Reuben Nye, Cash. 1s, 2s, 3s, 5s and 10s, altered from some broken bank; the words "Fair Haven Bank" defective.

Falmouth Bank, Falmouth.....X
 John Jenkins, Pres..... R. P. Bourne, Cash.
 2s and 3s, vig. female with rake and agricultural implements; unlike the genuine.
 3s, vig. figure 3 with squaw on right, female, sheaf, of grain, &c., on left; Vulcan at his forge on right lower corner.
 5s, vig. marine view; unlike the genuine.
 5s, vig. half nude man, with scroll, pen, &c.; ship in distance; unlike the genuine.
 10s, vig. spread eagle; unl. gen.

Fall River Bank, Fall River.....X
 D. Anthony, Pres..... M. H. Fish, Cash.
 1s, vig. three blacksmiths, a forge, &c.; unl. gen.
 1s, vig. railcars, boat landing, &c.; unlike genuine.
 2s, vig. eagle on shell, steamboat, &c.; unlike gen.
 3s, vig. steamboat and railcars on the right; figure 3 on each corner; unlike the genuine.
 5s, vig. river scene, men on a raft; unl. gen.
 5s, vig. a blacksmith at work; ship on the left, railcars on the right of vig.; female portrait on ends; a good imitation of the old plate.
 5s, vig. a city, railcars, &c.; railcars on each end; unlike the genuine.
 10s raised from 1s; vig. two girls weaving.

Fitchburg Bank, Fitchburg.....X
 K. Torrey, Pres..... J. J. Hillings, Cash.
 5s, alt'd; vig. river scene, steamboat, &c.
 10s, vig. eagle with arrows; Washington on the left; unlike the genuine.

Franklin County Bank, Greenfield.....X
 H. W. Cushman, Pres..... G. I. Fuller, Cash.
 3s, vig. shipping, dock and stores; unlike genuine.
 5s, on right end female with sheaf; on left end girl raking hay; unlike gen.
 5s, vig. large arm and sledge between the officers' names. Unlike the genuine.
 10s, large X in centre; wharf, ship, merchandise, &c., on the left; female shield, &c., on the right. Unlike the genuine.
 5s and 10s, altered from 1s; vig. cattle, man plowing; head of Washington on the right.

Framingham Bank, Framingham.....X
 Sullivan Fay, Pres..... Francis Jacques, Cash.
 1s, vig. female, agricultural implements, &c.; female on left end, ship on the right end; unlike genuine.
 2s, vig. a female with sickle and rake; sheaf of wheat, locomotive, &c. Unlike the genuine.
 3s, vig. a female, ship, agricultural implements; beehive on left end, farmer on right; unlike genuine.
 5s, vig. Mercury, ship, anchor, sheaf, &c., on right; young girl on the left; unlike gen.
 10s raised from 1s; vig. three cows, one lying down, man plowing with oxen, and man fishing.
 10s altered from 1s; vig. female sitting on a bale with horn of plenty; shipping in the back ground.
 10s, vig. a ship, wheels, &c., cars in the distance; unlike the genuine.
 10s, vig. woman and cows; female on lower right corner; large X over face of hill; poorly done.

Gloucester Bank, Gloucester.....X
 Isaac Somes, Pres..... Wm. Babson, Cash.
 2s, vig. men and girls making hay; unlike gen.
 2s and 3s, in red ink; red hills are not now in use by this bank.
 5s, altered from 1s; has a vessel on the right end; unlike the genuine 5s.
 10s, vig. ship at dock, flock of houses, &c.; TEN on left end; brig under sail on right end.

Grafton Bank, Grafton.....X
 T. W. Secum, Pres..... W. T. Sutton, Cash.
 10s, altered; vig. child beside horn of plenty; female bust on lower right; railcars on lower left.

Grand Bank, Marblehead.....X
 Knott Martin, Pres..... J. P. Turner, Cash.
 5s, letter M; old check plate.
 20s, altered; vig. three females, shield, scale, &c.; XX, milkmaid with pail and seat on right end.
 50s, altered from 1s; vig. steamboat.

Greenfield Bank, Greenfield.....X
 Wm. B. Washburn, Pres..... E. W. Russell, Cash.
 5s, vig. horses, wagon, &c.; unlike the genuine.
 5s, vig. men loading and making hay; unlike gen.

Hadley Falls Bank, Holyoke.....X
 A. D. Chapin, Pres..... C. W. Banlet, Cash.
 2s, vig. men reaping and loading wheat; unl. gen.
 5s, vig. mechanic in machine shop; imitation of old plate; unlike genuine now issued.
 5s, altered from 1s; vig. three figures; female head on left, female and child on right.
 10s, vig. view of Hadley Falls; coarse limit of gen.

Hampden Bank, Westfield.....X
 E. B. Gillett, Pres..... R. Weller, Cash.
 2s, vig. harvest scene; unlike genuine.
 2s, vig. man and woman at a well; unl. gen.
 3s, vig. harvest scene, men reaping, &c.; unl. gen.
 5s, vig. boy and dog, girl with sheaf of grain; village in the distance; unlike genuine.
 5s, vig. a beehive; unlike the genuine.

Hampshire Manufacture Bank, Ware.....X
 Orrin Sage, Pres..... Wm. Hyde, Cash.
 10s, vig. three females, &c.; unlike the genuine.
 20s, altered from 2s; view of village; eagle at bottom.
 20s, altered from 1s; vig. view of village; a dog's head at the bottom.

Harvard Bank, Cambridge.....X
 B. Tilton, Pres..... W. A. Bullard, Cash.

Haverhill Bank, Haverhill.....X
 Jno. A. Appleton, Pres..... James K. Gale, Cash.
 1s, vig. coat-of-arms of New-York; unlike genuine.
 2s, vig. a steamboat, &c.; unlike the genuine.
 3s, vig. a group of females, one with a pail on her head; unlike the genuine.
 3s, vig. vessel and steamboats; locomotive at the bottom; unlike the genuine.
 5s, Neptune and Venus in a sea-chariot. Unl. gen.
 10s, vig. Genius of Commerce; English coat-of-arms below; unlike the genuine.
 20s, vig. blacksmith, &c.; unlike the genuine.

Hingham Bank, Hingham.....X
 David Lincoln, Pres..... O. Lovett, Cash.
 10s, raised from 1s; TEN in the centre of genuine bills; in be fraud it is on the sides.

Holliston Bank, Holliston.....X
 W. R. Waterholder, Pres..... E. F. Drawer, Cash.
 5s, vig. Westchester river steamers; unlike genuine.
 5s and 10s altered from 2s; two girls holding above them a sheaf.

Holyoke Bank, Northampton.....X
 Joel Hayden, Pres..... W. B. Hais, Cash.
 3s, vig. a female, &c.; this bank has no 3s.
 5s, vig. Indian family on a cliff; female, eagle and shield on the right; imitation of genuine.
 5s and 10s, altered from 1s; vig. horses frightened by cars.

Hopkinton Bank, Hopkinton.....X
 I. H. Bowker, Pres..... James S. Tilton, Cash.
 2s, vig. sailor and mechanic seated, leaning against a shield. Unlike genuine.
 2s, vig. Indians in canoe; female holding 2 on right.
 3s; this bank issues no 3s.
 10s raised from 1s and 2s; genuine 10s read, will pay on demand ten dollars to the bearer; spurious read, will pay on demand to the bearer ten dollars.

Housatonic Bank, Stockbridge.....X
 G. M. Owens, Pres..... D. H. Williams, Cash.
 1s, vig. sailor seated, coil of rope, anchor, &c.; ships in distance. Unlike genuine.
 2s, vig. steamship and vessels; unl. gen.
 2s, vig. canal lock, bridge, cars crossing bridge, &c.; man with scythe on left end; portrait of Webster on the right end.
 3s, vig. ship at sea; depot scene on right.
 5s, vig. family group on raft in stream; unl. gen.
 5s, vig. man and two horses plowing; green tint.
 5s, vig. man sharpening scythe; Indian on left upper corner. Unlike the genuine.
 5s, vig. female and eagle; Indian on right. Imitation of the old plate.
 5s, imitation of genuine, with patent green tint; vig. train of cars.
 5s, vig. large V and a female; cattle on the right and man on the left end. Unlike the genuine.
 5s and 10s, altered from 2s; vig. two females crowning a bust of Washington.
 10s, altered from 1s; vig. Indian and farmer.

John Hancock Bank, Springfield.....X
 J. M. Thompson, Pres..... E. D. Chapin, Cash.
 1s, left lower quarter, woodcutter leaning on an axe; right end, ship on the ways; unlike gen.
 3s, vig. train of cars; female on both ends; imitta.
 5s, vig. hunter, squaw, cupids and five gold dollars; unlike genuine.
 5s and 10s, altered from genuine 1s; vig. (to the left) shield with stars and spread eagle, national armory, houses, &c.; female on the right.

Laighton Bank, Lynn.....X
 Henry Newhall, Pres..... E. W. Mudge, Cash.
 5s, vig. two females seated each side of a shield; 5 on left lower corner in genuine is on medallion scroll-work—in counterfeit it is on an oval die inside a square.
 10s, altered from 1s; vig. female with figure 1 and head of Franklin.
 100s; vig. spread eagle on the limb of a tree; imitation of genuine; refuse all

Lancaster Bank, Lancaster.....X
 Jacob Fisher, Pres..... G. T. Symmes, Cash.
 2s, photographed; vig. female seated, bale, &c.
 5s, vig. railcars and dock, with two men in a boat. Unlike the genuine.
 10s, altered; lion and unicorn between officers' names.
 1000s, said to have been printed from genuine plate which was stolen. Better refuse all 1000s.

Lechmere Bank, East Cambridge.....X
 Lewis Hall, Pres..... John Savage, Jr., Cash.
 10s, raised from 1s; vig. view of East Cambridge train of cars, &c.; female on left end.

Lee Bank, Lee.....X
 Thos. Bedgwick, Pres..... J. M. Howk, Cash.
 1s, female, anchor, &c., with the figure 1 on each side; one at the bottom.
 5s, vig. a star inside a circle in the center; canal lock, man and two horses on right; red tint. Unlike genuine.
 5s, vig. ships, steamboat, &c. Unlike the genuine.
 20s, altered from 1s; vig. a female, &c., with ship in the distance.

Leicester Bank, Leicester.....X
 Cheesney Hatch, Pres..... D. E. Merrill, Cash.
 5s, vig. eagle, anchor, hales of goods, ships, &c. and five on each end. Unlike genuine.
 5s, vig. female and deer. Imitation of the genuine.
 10s, old Perkins' stereotype pinto. Unlike genuine

Lowell Bank, Lowell.....X
 J. O. Green, Pres..... J. L. Ordway, Cash.
 1s, vig. ship, female, &c. Unlike genuine.
 5s, lower right, farmers making hay, &c.; unl. gen.
 10s altered from 1s; vig. view of Lowell.

Lynn Mechanics' Bank, Lynn.....X
 Micajah C. Pratt, Pres..... Wm. Babson, Cash.
 3s, vig. female reclining and female sitting on grain; 3, blacksmith with hammer, anvil, &c., on right.
 5s, vig. female; figure 5 on the right side; ship on the lower right corner; imitation of the genuine.

Machinists' Bank, Taunton.....X
 Wm. Mason, Pres..... G. E. Vickery, Cash.

Mahaiwe Bank, Great Barrington.....X
 John L. Dodge, Pres..... J. B. Prindle, Cash.
 3s, vig. female with horn of plenty; drivers with cattle on left; sloop on right. Unlike genuine.
 10s, raised from 1s; vig. female seated, holding figure 1.
 10s, vig. female, sheaf of grain, cars, &c.; Indian female with an X in her hands; good imitation of gen.

Marine Bank, New Bedford.....X
 Jos. Orinuell, Pres..... John P. Barker, Cash.
 3s, vig. steamship under sail; female on the right.
 3s, vig. vessel under sail; whole scene at bottom.
 3s, 5s, 10s and 20s, vig. St. George and the Dragon; others have a female, seated, holding a trident; all unlike the genuine.
 5s, vig. eagle, anchor, cannon and shipping; imitation of the old plate.
 5s, vig. man plowing with two oxen; unlike gen.
 5s, vig. ship under sail; female on left; unlike gen.
 10s, vig. a stream of water; a vessel under sail on left end, &c.
 10s, a man sitting; ship on left; unlike genuine.
 20s, vig. stores, ships, &c. female and anchor on the left; unlike the genuine

Malden Bank, Malden.....X
 K. C. Converse, Pres..... G. Merrill, Cash.
 10s, vig. steamboat, &c.; Washington on the right.

Marblehead Bank, Marblehead.....X
 Isaac C. Wyman, Pres..... J. Sparks, Jr., Cash.
 10s, vig. man, oxen; female on right; unlike gen.

Martha's Vineyard Bank, Edgartown.....X
 D. Fisher, Pres..... J. T. Pease, Cash.
 1s, altered; vig. eagle on a shield; female and eagle on left end.
 2s, vig. harvest scene; unlike genuine.
 2s, vig. train of cars, goddess of liberty seated near fig. 2 on right; head of Franklin on left.
 3s, vig. female reclining against an iron safe; 3, sheep, sheaf, &c.; unlike genuine.
 3s, vig. a female seated near merchandise; three men and 3 on right; bust of Washington on left.
 5s, altered; the genuine has portrait of a boy and V on left end.
 5s, vig. three females, cap of liberty, &c.; unl. gen.
 5s, vig. Indian hunter, three cupids, five gold dollars; unlike genuine.
 5s; left upper quarter, drove of cattle; unl. gen.
 10s, vig. female reclining, factory in distance.

Massasoit Bank, Fall River.....X
 Israel Buntion, Pres..... Leander Borden, Cash.
 10s, vig. two female portraits, with 10 between; Washington in centre of the left end.
 10s, vig. boat hullers; two 10s and Washington on the left; unlike the genuine.

Mattapan Bank, Dorchester.....X
 Oliver Hall, Pres..... W. L. Garrison, Cash.
 3s, vig. female with horn of plenty, shipping, town, bridge, &c.; raised on left end. Imitation of genuine.
 10s and 20s, altered from 1s and 2s; genuine 1s have steamship; 2s have railcars

Mechanics' Bank, Newburyport.....X
 Moses Davenport, Pres..... J. Andrews, Cash.
 1s, vig. a female and vase of flowers; unlike gen.
 2s, stereotype plate; the words TWO DOLLARS in small type are blurred.
 3s, vig. eagle on the upper left corner; unlike gen.
 5s, vig. eagle and shield; an Indian female on the right; unlike the genuine.
 5s, vig. a female feeding an eagle; unlike genuine.
 10s, vig. steamboat, sail vessels, &c.; Washington on the right end, TEN on left end; unlike genuine.

Mechanics' Bank, New Bedford.....X
 T. Mandall, Pres..... E. W. Harvey, Cash.
 5s, imitation; vig. whaling scene; 5 in each upper corner; dim and blurred.
 10s, on the right, furnace and six men; on left, steam latho and one man; unlike genuine.
 10s, vig. steamboat, sail vessels, &c.; Washington on the right end.

Mechanics' Bank, Worcester.....X
 Alex. Dewitt, Pres..... S. Berry, Cash.
 3s, vig. a female, vase of flowers, &c.
 5s, vig. female feeding an eagle.
 5s, vig. oval portrait of Washington, with two females on the right; three females on left.
 10s, vig. steamboat, sail vessels, &c.; unlike gen.

Mercantile Bank, Salem.....X
 John Dwyer, Pres..... J. H. Filphen, Cash.
 3s, vig. a nude man, rocks, ships, &c.; n sailor on a mast on the right end; unlike the genuine.
 10s, vig. three females, &c.; portraits on the ends.

Merchants' Bank, Lowell......X

R. Southwick, Pres. John N. Pierce, Jr., Cash.
 1s, vig. eagle on shield; right end, woman gathering wheat; unlike genuine.
 1s, vig. forest scene, wild bull, horse; unlike gen.
 2s, vig. two females and chest, locomotive and coal cars in the distance; unlike genuine.
 2s, vig. man and girl under tree looking at a canal boat; boy watering two horses; unlike genuine.
 2s, vig. locomotive and train of cars; unli. gen.
 2s and 3s, vig. female, sheaf of grain; unlike gen.
 3s, vig. two females and shield; unlike genuine.
 3s, vig. female in an oval frame surrounded by flags, drums, &c.; unlike genuine.
 5s, vig. two females seated, one pointing to cars crossing a bridge; unlike genuine.
 5s, vig. female with sheaf of grain, cars in the distance; unlike genuine.
 5s, two females with grain, &c.; small male portrait on right of it; female, shield, &c., on left end.
 5s, vig. female seated on a rock, on right lower corner; portrait of Gen. Taylor on lower left corner; 5s in each upper corner. Unlike genuine.
 5s, a ship under sail on upper left corner; female and eagle on the lower right corner; unlike gen.
 10s, St. George and Dragon on left end; unli. gen.
 10s, vig. female seated on a bale, spindle at her side; mechanic's arm on the left end; unlike genuine.
 10s, vig. sailor, with national flag, seated on hales.

Merchants' Bank, New Bedford......X

C. K. Tucker, Pres. F. C. Howland, Cash.
 1s, vig. country scene, hull and horse; unlike gen.
 2s, counterfeited has a male portrait on left end; genuine has a female portrait in a square frame.
 2s, vig. two horses and canal lock on shield; unli. gen.
 2s, a fac simile of the original; poorly executed.
 3s, vig. man with a pencil and scroll; unlike gen.
 5s, vig. female seated on a rock, on lower left corner; portrait of Gen. Taylor on lower right corner. Unlike genuine.
 5s, vig. Indian and train of cars; female and anchor on the right; Indian girl on the left.
 5s, vig. an eagle and shield; Indian squaw on the right; unlike the genuine.
 5s and 10s, vig. a ship under sail, and a brig crossing her wake; unlike the genuine.
 5s, 10s and 20s altered from 1s; vig. male and female; cars and ship.
 50s, vig. sailor seated on hales, with colors in his hands; Washington on the right; unlike genuine.

Merchants' Bank, Newburyport......X

Micajah Lunt, Pres. Giles F. Stone, Cash.
 1s, vig. forest scene, wild bull and horse in distance; unlike the genuine.
 2s, vig. ship under sail; ship on right end; portrait on left end.
 2s, vig. female, sheaf of grain, &c.; Indian on the right; unlike the genuine.
 2s, vig. a ship at sea; ship on right end; portrait on left; TWO on each corner; well engraved.
 3s, vig. figure of Solon; girl on left end. Unli. gen.
 3s, vig. State House. Unlike the genuine.
 5s, different vignettes; genuine has Washington crossing the Delaware for a vig.
 10s, vig. female seated on a bale, spindle at her side; mechanic's arm on the left end; unlike gen.

Merchants' Bank, Salem......X

B. H. Sleebs, Pres. N. B. Perkins, Cash.
 1s, 2s and 3s—the genuine are check plates.
 2s, vig. two females, cars and canal boats; unli. gen.
 3s; title of bank printed in red.
 5s, vig. female seated on a rock, on lower left corner; portrait of Gen. Taylor on lower right; unli. gen.
 5s, vig. spread eagle; Indian squaw on the right end; unlike the genuine.
 5s, vig. steamship and a small boat; unli. gen.
 10s, vig. female seated on a bale, spindle at her side; mechanic's arm on the left end; unlike gen.
 10s and 50s; vig. a sailor with national flag, seated on hales; unlike the genuine.

Merrimac Bank, Haverhill......X

R. J. M. Hale, Pres. Samuel White, Cash.
 3s, vig. stores, wharves, loaded wagons, &c.; female on the right; imitation of the genuine.
 5s, vig. train of cars; female, burn of plenty, horse, barrel, &c., in lower left corner.
 100s, altered, vig. eagle standing on hales of goods; 100 on right end, 100 on C, river scene, 100.

Metacomb Bank, Fall River......X

J. Jordan, Pres. A. B. Tripp, Cash.
 1s, vig. Indian watching deer; unlike genuine.
 1s, vig. three females, eagle, shield, &c.; unli. gen.
 1s, vig. girl seated, calf and sheep beside her; canal boats, rail cars, &c., in distance, unlike gen.
 1s, vig. man seated, grain, erndle, &c.; unli. gen.
 1s, vig. country scene; cows and horses, cattle in the distance; milkmaid on left end; unli. gen.
 2s, vig. three females, eagle and shield; unli. gen.
 2s, vig. steamship; unlike genuine.
 2s, vig. locomotive and train of cars; unli. gen.
 2s, altered; vig. forest scene: man chopping wood.
 3s, altered; vig. female sitting by the side of bales, pointing with her left hand to a ship under full sail.
 3s, altered; vig. three half length female figures.
 10s, raised from 1s; vig. Indian in canoe spearing a fish in the centre of the note. Genuine have the same on the upper left half of the note.
 20s, raised from 2s; vig. steamboat and vessels, Indian in a canoe on right end.

Milford Bank, Milford......X

A. C. Mayhew, Pres. A. G. Underwood, Cash.
 5s, vig. farmer, ears of grain, &c.; unlike gen.
 10s, altered from 1s; vig. shoemakers at work.

Milbury Bank, Milbury......X

J. Warren, Pres. D. Atwood, Cash.
 3s, vig. steamboat, ships, &c.; railcars on left cor.

Miller's River Bank, Athol......X

Edith Hapgood, Pres. A. Harding, Jr., Cash.
 1s, 2s, and 5s, vigs. train of cars, which none of the genuine have.
 5s, vig. female, eagle and shield. Unlike genuine.
 10s, vig. two females, ship in distance; "Miller's River Bank" in a straight line. Genuine has it in oval form.

Monson Bank, Monson......X

John Wyles, Pres. E. C. Robinson, Cash.
 2s, on lower right end, man making hay and innding ox-team; unlike genuine
 2s, photographed.
 5s, vig. train of cars; Annie with scales on left.
 10s and 20s alt'd from 1s; vig. Indian reching.

Monument Bank, Charleston......X

Peter Hubbell, Pres. George L. Fooks, Cash.
 20s, raised from 1s and 2s. vig. Battle of Bunker Hill; Bunker Hill Monument on the right.

Mount Wollaston Bank, Quincy......X

F. M. Johnson, Pres. L. Congdon, Cash.

Naumkeag Bank, Salem......X

B. Plugree, Pres. J. H. Towne, Cash.
 3s, vig. view of a street in Salem. Good imitation.
 5s, 10s, 20s and 50s, altered from 3s; vig. view of bankin ghouse; vessels on the left
 10s, altered from 1s; on right end two Indians.
 20s, vig. three females, eagle, liberty cap, &c.; steamboat on lower left corner. Unlike genuine.

Neponset Bank, Canton......X

C. H. French, Pres. F. W. Deane, Cash.

3s, vig. train of cars; unlike genuine.
 5s, vig. three females; unlike genuine.

Newton Bank, Newton......X

Joseph N. Bacon, Pres. D. Kingsley, Cash.

3s, vig. male and female under a tree; unli. gen.
 10s, altered from 1s; genuine 10s have a squaw on right, and farmer on left.
 100s, vig. a spread eagle on the limb of a tree; cars and canal boats in the distance; an excellent imitation. Refuse all 100s.

North Bridgewater Bank......X

M. Wales, Pres. B. P. Klogman, Cash.

Northampton Bank, Northampton......X

J. H. Butler, Pres. J. L. Warriner, Cash.

1s, vig. female with rake, anchor, &c.; unli. gen.
 2s, vig. n man with rifle, female with a pail, and 2 between them; female head on each lower corner.
 3s, vig. a female putting flowers on the neck of an eagle; imitation of the old plate.
 5s, vig. female, shield, anchor, &c. Unlike genuine.

Northborough Bank, Northborough......X

Geo. C. Davis, Pres. A. W. Seaver, Cash.

20s, raised from 2s; vig. female in front of a shield, with a plow in centre.

Ocean Bank, Newburyport......X

F. S. Williams, Pres. Jacob Stone, Cash.

5s and 10s, unlike gen., as gen. are check plate.

Old Colony Bank, Plymouth......X

Jacob H. Lord, Pres. Geo. G. Dyer, Cash.

All bills of this bank, except 500s, have a vignette of the landing of the Pilgrims.

Oxford Bank, Oxford......X

Finley Sanford, Pres. W. Diney, Cash.

10s, vig. steamboat and ships; girl with sheaf of wheat on right corner; Indian on left. Unlike gen.
 10s, vig. figure of Commerce; genuine has Washington crossing the Delaware for a vignette.
 20s, vig. three females seated; eagle, &c.; XX and milkmaid with pail on the right. Same plate as genuine. Better refuse all 20s.

Pacific Bank, Nantucket......X

J. W. Barnett, Pres. Wm. Mitchell, Cash.

2s, altered; vig. a female in a sitting posture.
 5s, vig. shipping, &c.; genuine has Neptune and females for a vignette.
 10s, vig. railcars, four persons sitting; unlike gen.

Pemberton Bank, Lawrence......X

Levi Sprague, Pres. William H. Jaquith, Cash.

10s, vig. canal scene, lock, horses, &c.; unli. gen.

People's Bank, Roxbury......X

Sam. Oulid, Pres. B. Stone, Cash.

1s, vig. mechanics; ship on left. Unlike genuine.
 2, vig. two females seated, with a shield between them; Webster on lower left, female on lower right.
 2s, vig. female, sheaf of grain, &c.; unlike gen.
 3s, altered; vig. two females seated, shield surmounted by an eagle between them.
 5s, vig. steamboats on a river; unlike gen.
 20s, vig. female and sheaf of grain; building and cars in distance; Webster on lower right; unli. gen.

Pittsfield Bank, Pittsfield......X

Julius Rockwell, Pres. J. D. Adams, Cash.

5s, vig. spread eagle, arrows, &c.; portrait on lower right corner; imitation of genuine.
 2s, 5s, 10s and 20, raised from 1s; portrait on lower right corner; stone-cutters on lower left corner.

Plymouth Bank, Plymouth......X

William T. Davis, Pres. I. N. Stoddard, Cash.

All bills of this Bank have a vignette of the landing of the Pilgrims.

Powow River Bank, Salisbury......X

John R. Webster, Pres. G. F. Baxley, Cash.

10s, vig. two females; 10 and Washington on the right. Unlike the genuine.

Prescot Bank, Lowell......X

Joel Adams, Pres. Artemas S. Tyler, Cash.
 5s lower right, man making hay, &c.; unli. gen.
 5s, vig. man seated with pen, ship in the distance; Washington on the right. Unlike the genuine.
 5s, vig. a female reclining against a bale, cash, cotton plant, spinning-wheel and distant mills; excellent imitation of genuine—better refuse all.
 10s, vig. female seated on a bag of sweeney, her right hand holding a miniature of Washington; pole, cap, &c.; excellent imitation of genuine—better refuse all.
 100s, vig. a spread eagle on the limb of a tree; cars and canal boat in the distance; an excellent imitation. Refuse all 100s for the present.

Provincetown Bank, Provincetown......X

N. Freeman, Pres. Elijah Smith, Cash.

5s, raised from 1s; vig. marine view.

Pynchon Bank, Springfield......X

James Kirkham, Pres. F. H. Harris, Cash.

1s, photograph; vig. train of cars.
 2s, vig. man and girl by a well; unlike genuine.
 3s, photograph; vig. two horses, shield and car;
 3, bull's head and THREE on left; THREE across right.
 5s, 10s and 20s, raised from 1s; vig. train of cars; a man on the right end.
 5s, vig. n man feeding hogs; man with basket of corn on the left. Altered from Thames Bank.

Quincy Stone Bank, Quincy......X

Joseph Brigham, Pres. J. C. Randall, Cash.

1s, vig. female holding rake and sickle. Unli. gen.
 5s, vig. three females. Unlike the genuine.
 10s, vig. spread eagle. Unlike the genuine.

Quinsigamond Bank, Worcester......X

Isaac Davis, Pres. J. S. Farnum, Cash.

1s, alt'd; vig. ship, steamboat, &c.
 3s, vig. female putting flowers on the neck of an eagle.
 10s and 20s, altered from 1s; vig. cluster of buildings, trees, church &c.

Railroad Bank, Lowell......X

S. W. Stickney, Pres. J. F. Rogers, Cash.

2s, vig. canal scene, cars in the distance; unli. gen.
 3s, 5s, 10s and 20s, various vigs. Unlike genuine notes, which are all check plates, having no vigs.
 5s, vig. male portrait; female seated on each end.
 5s, vig. two females seated, a shield surmounted by an eagle; Webster on lower left.
 20s altered; vig. three females, eagle, ship, &c.

Randolph Bank, Randolph......X

Royal Turner, Pres. Seth Turner, Cash.

1s, vig. female sitting, with sheaf of grain, sickle, &c. Unlike the genuine.
 2s, various vigs. Genuine has a drover and cattle.
 5s, vig. a female holding an infant, with reapers in the distance. Unlike the genuine.
 10s, vig. signing the Declaration of Independence. Unlike the genuine

Rockland Bank, Roxbury......X

S. Walker, Pres. S. Little, Cash.

1s, vig. grl, calf, &c.; unlike genuine.
 2s, vig. sailor and mechanic seated, leaning against a shield. Not like genuine.
 5s, on lower right, farmers haying, &c.; unli. gen.
 5s, vig. Indian squaw, hunter, three cupids and five gold dollars; unli. gen.
 5s, vig. steamboats, &c.; portrait of Washington on the right end. Unlike the genuine.
 10s raised from 1s; vig. shield female each side.

Rockport Bank, Rockport......X

E. James, Pres. J. R. Goff, Cash.

2s, vig. sailor, mechanic and shield; unlike gen.
 5s altered; vig. farmer reclining under a tree, canal locks, horses, &c.; shipping in distance; unli. gen.

Rollstone Bank, Ritzburg......X

Hoses Wood, Pres. Henry A. Willis, Cash.

3s, vig. female and grain; unlike genuine.
 5s, eagle and shield in upper left corner, V in the middle, female and 5n the right end.
 5s; figure viva with female seated in it; female figure on right; figure 5 on left lower and right upper corner.

Salem Bank, Salem......X

Geo. Peabody, Pres. Charles M. Rudcott, Cash.

3s, vig. Manhattan, vase of running water, &c. Unlike the genuine.
 5s, vig. wharf, ship and steamer. Unlike genuine.
 10s, vig. warehouse, shipping, &c. Unlike gen.

Shelburne Falls Bank, Shelburne Falls......X

C. Hotchkiss, Pres. S. S. Francis, Cash.

2s, altered; vig. three men erading and binding grain on right, two men and load of grain on left; on lower right, two angels in cloud work, 2 above.
 5s, on lower right, farmers making hay and loading ox team; unlike genuine.
 5s, vig. drove of wild horses. Unlike genuine
 20s—Bank issues no 20s.

Southbridge Bank, Southbridge......X

J. Kivants, Jr., Pres. R. M. Linn, Cash.

5s, imitation, vig. female seated with her arm resting on a bale, factories, &c.; better refuse all 5s of this plate.
 5s, vig. female, flag, shields, &c.; unlike gen.
 10s, a female with scales on the left end, female and a marine view on the right end; poorly done.

South Reading Bank, South Reading......X

T. Emerson, Pres. I. Eaton, Cash.

2s and 5s, altered from 1s; vig. Cupid rolling a dollar.
 5s raised from 2s; vig. two cherubs and two silver dollars.
 5s, vig. railcars; mclalton head on each end.

Spicket Falls Bank, Methuen..... $\frac{1}{2}$
 J. G. White, Pres. G. Foot, Cash.
 1s, vig. three females, eagle, liberty cap; unli. gen.
 2s, vig. female seated, sheaf of grain, &c.; 2 steam-boat, two on right; 2, bust of man, two on left.
 3s altered; vig. oval picture of Vulcan at his forge, and two females; girl, boy and dog, sheaf of grain, &c.; on right end; unliks genuine.
 3s, vig. female, eagle and shield. Unlike genuine.
 3s, vig. female seated, and ship in the distance; Washington on left end. Unlike genuine.
 5s, vig. female, eagle and shield. Unlike genuine.

Springfield Bank, Springfield..... $\frac{1}{2}$
 H. Alexander, Jr., Pres. J. Warriner, Cash.
 10s, raised from 1s; vig. boy and dog.

Taunton Bank, Taunton..... $\frac{1}{2}$
 Lowell Morse, Pres. C. J. H. Bassett, Cash.
 2s, photograph, vig. State coat-of-arms, &c.
 2s altered from Thames Bank, Laurel, Ind.
 3s, vig. sheaf of wheat, &c. Unlike this genuine.
 5s, vig. canal lock, horses, &c.; city in distance;
 5 and female on right; 5s and Franklin on left.
 5s, altered; vig. man feeding hogs.
 5s, vig. a female, sheaf of wheat, &c.; an ox and two Vs on the right. Unlike the genuine.
 10s vig. man shoeing a horse. Unlike genuins.

Townsend Bank, Townsend..... $\frac{1}{2}$
 Walter Townsend, Pres. Edward Orndway, Cash.
 10s raised from 2s; vig. two cherubs and two silver dollars.

Tradesman's Bank, Chelsea..... $\frac{1}{2}$
 I. Stebbins, Pres. W. R. Pearmain, Cash.
 3s, vig. ship, &c.; locomotive, &c., on right end.
 5s, vig. female and urn; female on right, unli. gen.
 5s, 10s and 20s, raised from 1s; State arms on right end of the bill.
 10s raised from 2s; vig. view of the town and ferry.

Union Bank of Weymouth and Braintree, at Weymouth..... $\frac{1}{2}$
 Milton Tirrel, Pres. John W. Lord, Cash.
 1s, vig. a female, agricultural and mechanical implements, locomotive, ships, &c.; unlike genuine.
 2s, vig. eagle on shield with UNION on; unli. gen.
 3s, vig. female, ships, agricultural implements; beehive on the left. Unlike the genuine.
 5s, vig. eagle on a cannon, &c.; limit. of old plate.

Union Bank, Haverhill..... $\frac{1}{2}$
 Geo. Cogswell, Pres. James Morse, Cash.
 1s, vig. spread eagle; unlike genuine.
 2s, vig. eagle and shield with Union on; unli. gen.
 2s; right upper corner, spread eagle; unliks gen.
 3s, vig. Western river steamboats; unlike gen.
 3s, vig. female kneeling; shrubbery on the left; female and 3 on the right; unlike the genuine.
 5s, altered; vig. three females; left end, Goddess of Liberty.
 5s, portraits of five Presidents on V in centre.
 5s, altered; vig. a steamboat; unlike the genuine.
 5s, n female with a sword and scales; V in a square die each side; unlike genuins.
 10s, altered; vig. man on horseback overseeing men reaping and leading wagon.
 10s, vig. man plowing with horses; unlike gen.
 20s, altered; vig. female wearing a crown; 20 on each side; female and 20 on right end.
 50s raised from 1s; upper left end, Stats Arms.

Village Bank, Danvers..... $\frac{1}{2}$
 Daniel Richards, Pres. W. L. Weston, Cash.
 2s, vig. train of cars, ship in background; unli. gen.
 3s, vig. train of cars, and figure 3 on the left; genuine has n portrait of Fillmore on lower left corner.
 5s, vig. man feeding pigs; unlike genuine.
 5s, altered; vig. two females seated, horn of plenty, sheaf, &c.; on right end, female with sickle and sheaf.
 5s, figure 5 in the centre of the note, with a man plowing on the right, and a man harrowing on the left of it; net like genuine.
 5s, Mercury giving a bag of coin to a female; female with scales on the left. Unlike the genuine.

Waltham Bank, Waltham..... $\frac{1}{2}$
 Chas. Beams, Pres. D. A. Kimball, Cash.
 10s, vig. a spread eagle; unlike the genuine.
 100s, vig. eagle on the limb of a tree; ears and canal boats in the distance; imitation of genuine.

Wamesit Bank, Lowell..... $\frac{1}{2}$
 W. A. Richardson, Pres. John H. Bottrick, Cash.
 2s, vig. faro scene; right end two cherubs and 2
 2s, photograph.
 5s, vig. 5, man and mountain scenery; unli. gen

Wamsutta Bank, Fall River..... $\frac{1}{2}$
 S. Chace, Pres. C. J. Holmes, Jr., Cash.
 2s, vig. female seated, ships, bales, &c.; unli. gen.
 2s, vig. farm scene, right end two cherubs and 2.
 5s, vig. five cupids and five gold dollars; unli. gen.
 5s, vig. three mechanics, (half figure); unli. gen.
 5s, altered; genuine has on left a farmer seated, holding a scythe; V above; not on the spurious.
 5s, vig. children on the sea-shore; bust of Washington on right end - FIVE across left end; unli. gen.

Warren Bank, South Danvers..... $\frac{1}{2}$
 Lewis Allan, Pres. P. Baker, Cash.
 1s, vig. man, sheaf of wheat, harvesters; unli. gen.
 2s, vig. eagle on shield on upper right end; portrait of Washington under title of bank; unlike genuine.
 5s, imitation, vig. large V female and child's ower right, female head.
 5s, vig. steamboat and sail vessels; unlike gen
 5s, vig. female, sickle, sheaf of grain, &c. a cow and two Vs on the left end; unlike the genuine.
 10s, upper left man seated with anvil, hammer, &c.; TEN on a square die below, X on right; right end, female carrying bundle of grain, 10 above; limit. gen.

Wareham Bank, Wareham..... $\frac{1}{2}$
 J. B. Tobey, Pres. T. H. Miles, Cash.
 2s, vig. eagle and steamboat; unlike the genuine.
 3s, vig. railcars, steamboat, &c.; unlike the gen.
 5s, alt'd, vig. eagle, shield, large V with female; girl with basket of flowers in lower right.
 5s, vig. female with anchor; ship and rainbow in distance; child on the right end; unlike genuine.
 5s, vig. Indian viewing a city; railcars on each end.

Westfield Bank, Westfield..... $\frac{1}{2}$
 W. G. Bates, Pres. Henry Hooker, Cash.
 5s, vig. country scene; man seated, mill and stream in background; unlike genuins.

Western Bank, Springfield, (winding up)..... $\frac{1}{2}$
Woburn Bank, Woburn..... $\frac{1}{2}$
 A. Thompson, Jr., Pres. K. J. Jenks, Cash.
 3s altered from 1s; poorly done.
 5s, vig. woman sitting, children leaning on her lap; ship in distance; Washington on right.
 5s, vig. horse; female on left end; Indian on right.
 10s, vig. train of cars going to the right; lower right, square portrait, 10 above; unlike genuine.

Worcester Bank, Worcester..... $\frac{1}{2}$
 S. Salisbury, Pres. Wm. Cross, Cash.
 1s, vig. eagle on shield; right end, female and sickle.
 1s; vig. three females, eagle, ship, &c.; unli. gen.
 2s, vig. Washington; dog and safe on the right; farmer on left; imitation of genuine.
 3s, vig. female, horn of plenty, &c.; unli. gen.
 3s, alt'd; vig. female reclining on a chest.
 3s, vig. 3 and female: female and 3 on right end; 3 and portrait on left end; imitation of genuine.
 5s, vig. a blacksmith; unlike the genuine.
 10s, altered from 1s; genuine 10 has a female and farmer buying.

Worcester County Bank, Blackstone..... $\frac{1}{2}$
 R. S. Mansfield, Pres. M. Parram, Cash.
 3s, vig. two females seated, shield surmounted by an eagle between them. unli. gen.
 3s, vig. man plowing with oxen, trees, fence, &c.; female on right end; large 3 across the bill.
 5s, vig. a figure pouring water from a shell. Liberty on right. Justice with scales on left. Unli. gen.

Wrentham Bank, Wrentham..... $\frac{1}{2}$
 D. A. Cook, Pres. F. N. Filmon, Cash.
 1s and 2s, vig. a female seated, holding a rake, &c. Unlike the genuine.
 3s, vig. farming scene; red pluted; limit. of gen.
 3s, vig. man ploughing with yoke of oxen; unli. gen.
 10s, vig. eagle, shield and arrow; unli like gen.

Rhode Island.

Refuse the Notes of all Banks not found here

American Bank, Providence..... $\frac{1}{2}$
 S. Hutchins, Pres. William Olney, Cash.
 1s, vig. a female suckls, sheaf of wheat, &c.; net like the genuine.
 2s, female with a shield, holding the figure 2 on each end; unlike the genuine.
 3s, vig. sail vessels, two females on left; unli. gen.
 5s raised from 1s; vig. female seated, shield, &c.
 5s, vig. two females seated, shield between them; medallion head each end; unlike genuins.
 5s, vig. sail vessels and steamboat; figure 5 in a star on the left corner; unlike the genuine.
 5s, vig. female and child; locomotive and cars between names; unlike the genuine.
 10s, vig. eagle and U. S. shield; unlike genuine.
 10s, vig. men gathering corn, horse, &c.; unli. gen.
 10s, vig. female sitting; female on left with agricultural implements; unlike genuine.

Ashaway Bank, Ashaway..... $\frac{1}{2}$
 J. B. Wells, Pres. N. H. Lewis, Cash.
 5s, altered; vig. drove of cattle drinking, man on horseback, &c.

Aquidneck Bank, Newport..... $\frac{1}{2}$
 R. B. Kinsley, Pres. J. W. Vives, Cash.

Arcade Bank, Providence..... $\frac{1}{2}$
 Earl P. Mason, Pres. Barton E. Hoard, Cash.
 1s, vig. a dog and sleeping child; unlike genuine.
 2s, altered; vig. a giant sitting; unlike genuine.
 3s, vig. State House; female, sickle and sheaf on grain on right end; anchor at bottom; trees on left.
 5s, vig. a female holding a child. Unlike genuine.
 10s, vig. signing the Declaration of Independence. Unlike the genuine.
 20s, vig. blacksmith forge. Unlike the genuine.

Atlantic Bank, Providence..... $\frac{1}{2}$
 H. Hill, Pres. W. J. Stone, Cash.
 1s, vig. eagle, shield, cars, &c.; unlike genuine.
 3s, vig. two females, eagle, shield, &c.; railcars on the right. Unlike the genuine.
 5s, vig. portrait of two residents in a circle, surmounted by a spread eagle; unli. gen.
 5s, vig. spread eagle. Unlike the genuine.

Atlas Bank, Providence..... $\frac{1}{2}$
 Henry J. Angell, Pres. Thos. H. Brownell, Cash.

Bank of America, Providence..... $\frac{1}{2}$
 Z. Chace, Pres. S. N. Davis, Cash.
 1s, vig. female and vase of flowers. Unlike gen.
 2s, vig. Neptune; eagle on right; Goddess of Liberty on left. Unlike genuine.
 2s, vig. a female, train of cars, eagle on the right. Unlike the genuine.
 3s, vig. female, eagle, shield, &c.; female on right inner corner, of Washington on left; unlike gen.
 5s, vig. spread eagle; Washington on right; limit.
 5s, lower right, farmers haying, &c.; unli. gen.
 50s, vig. locomotive: gen. has females, factory, &c.

Bank of Bristol, Bristol..... $\frac{1}{2}$
 Byron Dimes, Pres. A. R. De Wolf, Cash.
 10s, vig. spread eagle. Unlike the genuine.

Bank of Commerce, Providence..... $\frac{1}{2}$
 A. D. Smith, Pres. J. H. Bourne, Cash.
 2s, vig. two females, locomotive and train of cars.
 3s, vig. female, boxes, ship, &c. Unlike genuine.
 3s, vig. an eagle on a shield; Indian on the right; female with key on lower left corner; in genuine the female has no key, but a sickle and sheaf.
 5s, vig. steamboat and city; unlike genuine.
 5s, varinus vignettes; genuine has a portrait H. Clay for a vignette.
 10s, vig. an eagle. Unlike the genuine.

Bank of Kent, Coventry..... $\frac{1}{2}$
 Peleg Wilbur, Pres. Anthony Tarbox, Cash.
 1s, 2s and 3s, of old plate, engraved by Reed; genuine are all in; the mark has new plates.
 5s, altered; vig. three mechanics in shirt sleeves.
 5s, something like genuine, but not an imitation; vig. village and manufactories; Washington in an oval frame on right; in genuine, frame is square.

Bank of North America, Providence..... $\frac{1}{2}$
 Eliza Harris, Pres. Chas. E. Jackson, Cash.
 5s, of various descriptions, all unlike the genuine, which has a sailor in a boat for a vignette.
 10s, vig. Indian, two squaws, field of grain, &c.
 10s, altered from 1s; vig. female, child and eagle on globe; female on left; portrait of man on right.
 10s, vig. boy and girl. Unlike the genuine.
 20s, vig. medallion portrait of Washington.

Bank of Rhode Island, Newport..... $\frac{1}{2}$
 Peleg Clarke, Pres. W. A. Clarke, Cash.
 All notes signed J. Munson and P. King are spurious; they never were officers of this bank.
 5s, vig. railcars Indian on each end. Unlike gen.

Bank of South County, Wakefield..... $\frac{1}{2}$
 B. B. Potter, Registrar.

Blackstone Canal Bank, Providence..... $\frac{1}{2}$
 T. D. Bowen, Pres. John Luther, Cash.
 2s, vig. two females, ships, &c.; Goddess of Liberty on the right. Imitation of genuine.
 5s, vig. two females, a shield; female on each end. Imitation of genuine.
 5s and 10s, vig. sawmills. Unlike the genuine.
 20s—Bank issues no 20s.

Butchers' & Drivers' Bank, Providence..... $\frac{1}{2}$
 Benl. B. Knight, Pres. William Knight, Cash.
 5s, lower right, farmer haying, &c.; unli. gen.
 10s, vig. man and woman; unlike gen.
 10s, raised from 1s; vig. drove of cattle.

Centreville Bank, Warwick..... $\frac{1}{2}$
 Cyrus Harris, Pres. M. Pfield, Jr., Cash.
 1s, boatmen floating down stream &c.; unli. gen.
 1s, vig. female, farm scene, &c.; unlike genuine.
 3s, vig. female seated, leaning against a bale; Washington on left end; unlike genuine.
 3s, vig. group of females around shield; unli. gen.
 3s, vig. three cherubs and three silver dollars; top of bay on lower right; unlike gen.
 3s, vig. sheaves and agricultural implements; man, woman and dog on the left. Unlike the genuine.
 5s, vig. men on a raft; unlike genuine.
 5s, vig. female seated, bale, &c.; unlike genuine.
 5s, altered; vig. two females; 5, and man washing sheep on right end; 5, and two children on left.
 5s, vig. drove of wild horses; unli. gen.
 10s, vig. farmer erect, holding basket; another picking up corn; horse, cart, colt, &c.; unli. gen.
 50s, vig. milkmaid seated, holding pail; unli. gen.

Citizens' Bank, Woonsocket..... $\frac{1}{2}$
 John Ellis, Pres. O. J. Rathbone, Cash.
 1s, vig. female, anvil and hammer; unlike gen.
 2s, vig. male figure, &c.; unlike genuine.
 5s, vig. eagle on a shield; child holding figure 5 over its head on the right end; unlike the genuins.
 10s, vig. figure of Liberty; Indian on the right; unlike the genuine.
 20s, raised from 2s; vig. two females.

Citizens' Union Bank, Scituate..... $\frac{1}{2}$
 O. J. Rathbone, Pres. Albert Hubbard, Cash.
 10s, vig. marine view; girl with grain on the right, Indian with a bow on the left; unlike the genuins.
 20s, altered; vig. three females, an eagle, shield, hook, &c.; genuine has Washington on a horse.

City Bank, Providence..... $\frac{1}{2}$
 A. O. Burrows, Pres. A. W. Snow, Cash.
 1s, vig. train of cars, &c.; unlike genuine.
 1s, portrait of Washington on right; unlike gen.
 2s, vig. two females, eagle and shield; unlike gen.
 2s, altered; vig. train of cars, Goddess of Liberty, with horn of plenty, &c.
 5s, vig. n female and eagle, with 5 on each side; female on right; female and 5 on the left. The words "the City Bank" on top, unlike genuine.
 10s, Franklin on right, Washington on left; unli. gen.

Commercial Bank, Bristol..... $\frac{1}{2}$
 Jacob Babbitt, Pres. J. N. Burrows, Cash.
 Beware of alterations from Commercial Bank, New Jersey.
 1s, vig. horse and sheep; unlike genuine.
 2s, vig. steamship and ship; genuine has an eagle, castings and machinery for a vignette.
 3s, vig. a ship; railcars on left; Washington with a horse at the right. Unlike the genuine.
 5s, lower right, farmer haying, &c.; unli. gen
 5s, vig. whaling scene unlike genuine.
 5s, vig. Neptune in chariot; unli. gen.
 10s, vig. mechanic seated a anvil, &c.; limit. gen.
 10s, alt'd; vig. female seated, shield, &c.; unli. gen
 10s, vig. horse drinking at a well.

Commercial Bank, Providence.....

W. P. Bullock, Pres. S. P. Wardwell, Cash.
Beware of alterations from Commercial Bank, New Jersey.
1s, vig. three horses standing at a well; nrl. gen.
2s, vig. Indian, deer, dog, &c.; unlike the genuine.
3s, vig. steamboat, &c.; unlike the genuine.
5s, vig. three females, safe and ship in distance, &c. Unlike the genuine and a female drawn in a car by sea-horses; FIVE across left end. Unlike genuine.
5s, vig. men harpooning a whale. Unlike genuine.
10s, altered; vig. female, shield, building &c.; 10 on right, 10 on left; portrait between signatures.
20s, vig. three horses and goats at a well; unl. gen.
30s, vig. female seated, with 20s at right; unl. gen.

Continental Bank, Providence.....

R. E. Chapman, Pres. A. G. Dreyfus, Cash.
5s, vig. drove of wild horses. Unlike genuine.
5s, vig. train of cars, &c. Unlike the genuine.
10s raised from 1s; vig. train of cars; bridge in distance; anchor and bales on lower left corner.
10s raised from 1s; vig. steamship at sea.

Coventry Bank, Anthony Village.....

G. A. Whitman, Pres. T. A. Whitman, Cash.
2s, 5s and 10s. 4; vig. three females.

Cranston Bank, Cranston.....

O. Conner, Pres. W. H. A. Aldrich, Cash.
5s, vig. three females; Washington and horse on right; Franklin on the left; imitation of the genuine.
10s, vig. three females; Indian on the left; not like the genuine.
10s, vig. eagle and shield; unlike the genuine.
20s, vig. Indian with dog and deer; unlike gen.

Cumberland Bank, Cumberland.....

Davis Cook, Pres. Geo. Cook, Cash.
3s, vig. two females, eagle and shield, unl. gen.
5s, vig. a female, with sheaf of grain, train of cars in the distance; unlike the genuine.
10s, vig. man seated, hammer, anvil, &c.; unl. gen.
10s, vig. eagle, ship, &c.; unlike the genuine.
10s, vig. four figures on a globe; unlike genuine

Eagle Bank, Bristol.....

Robert Rogers, Pres. J. K. French, Cash.
3s, vig. two females seated, shield and eagle between them. Unlike genuine.
5s and 10s altered from 1s; Indian on rock on the left; Bank has no 10s.
10s, vig. eagle holding shield in his back.

Eagle Bank, Providence.....

W. Sheldon, Pres. S. S. Wardwell, Cash.
5s, altered from 1s; vig. portrait in the centre; eagle on the left, Washington on the right.
5s, vig. eagle with wings extended, on the limb of a tree. Unlike the genuine.
20s, raised; vig. two females, safe, &c. eagle on the left end; female portrait on the right.

Elmwood Bank, Cranston.....

Wm. V. Daboll, Pres. O. H. Bassett, Cash.

Exchange Bank, Providence.....

Zoo Garston, Pres. H. G. Olmsted, Cash.
Spurious notes of all denominations, some have for a vig. Indians hunting buffaloes; some have cattle under a tree; others females and eagles; others scene in a field of grain; all unlike the genuine.
5s, vig. female in a frame; Washington and horse on the right, Bank building on left; unlike genuine.
10s, vig. three females reclining in clouds; a female on right, with grain on her back. Unlike gen.

Exchange Bank, Greenville.....

Silba Smith, Pres. Wm. Winsor, Cash.
2s, vig. Indian and his squaw in a canoe. Unlike genuine.
2s, vig. a train of cars; two females on each end; male portrait at the bottom. Unlike genuine.
3s, vig. two females and shield; steamboat on right and cars on left end. Unlike genuine.
5s, altered; two females, shield, &c.; 5, bust of female, FIVE, on right; 5, bust of man, FIVE, on left.

Exeter Bank, Exeter.....

G. C. Greene, Pres. Thos. Phillips, Cash.
Beware of alterations from broken Exeter Bank, N. H.
1s, vig. Webster; man on left end. Unlike gen.
2s, vig. ship and female; unlike the genuine.
5s, vig. cars and locomotive; genuine has female and cows.

Fall River Union Bank, Fall River.....

N. B. Borden, Pres. D. A. Chapin, Cash.
1s, vig. female holding a raku; unlike the genuine.
5s, vig. men on a raft, men in boats; unl. gen.
5s and 10s, vig. a stream of water and sawmills; unlike the genuine.

Franklin Bank, Chepachet.....

H. Kimball, Pres. H. A. Kimball, Cash.
5s, vig. a female, horn of plenty, &c.; head of Franklin on the right, Goddess of Liberty on the left; unlike the genuine.
10s, altered; vig. marine view; girl and grain on right, Indian with bow on left; imitation of old plate.
20s, vig. three females seated; eagle, &c.; stage coach and steamboat on left end. Unlike genuine

Freeman's Bank, Bristol.....

Nath. Bullock, Pres. L. O. Richmond, Cash.
5s, vig. female, ship, &c.; two females and cattle on right end. Unlike genuine.
5s, vig. head of Franklin; man, oxen, etc., on right, men and woman on left.

Globe Bank, Providence.....

Wm. Sprague, Pres. T. Salisbury, Cash.
2s, vig. a man, one arm on an arm, with water running from it; unlike the genuine.
5s, vig. several females; woman and shield on the right; vessels on the upper left corner; unlike gen.
10s, vig. train of cars; three females reclining on the right; Franklin in a square frame on lower left corner; two 10s in square frames on the right end. Unlike genuine.
10s, vig. four females seated on a globe.

Globe Bank, Smithfield.....

Spencer Mowry, Pres. R. P. Smith, Cash.
2s, vig. Neptune, &c.; genuine has marine view.
3s, vig. a man with one arm, on a jar and water running from it; genuine has haymakers

Granite Bank, Pascoag.....

D. M. Salisbury, Pres. J. S. Cook, Cash.
1s, vig. female sitting, I each side; unlike gen.
3s, alt'd. man on horseback watering horse, two boys, sheep, &c.; two blacksmiths on lower left.
5s, altered; vig. drove of horses running; on right, girl sitting shading her eyes with her hand.
5s, vig. steamboat; head of Washington on right, Clay on left.

Greenwich Bank, East Greenwich.....

Henry Sweet, Pres. S. M. Knowles, Cash.
3s, vig. man, horse, flock of sheep, &c.; unl. gen.
5s, 10s and 20s; genuine 5s have signing Declaration of Independence.

Grocers' & Producers' B'k, Providence.....

R. Tallman, Pres. D. K. Hoxley, Cash.
5s, raised from 1s; vig. two females.

High Street Bank, Providence.....

Robert Knight, Pres. Jas. K. Batts, Cash.
2s, vig. large 2, oval female portrait each side; right end, bust of Franklin, 2 above; unlike gen.
10s, vig. spread eagle; unlike genuine.
100s, two blacksmiths at work; unlike genuine.

Hope Bank, Warren.....

G. T. Gardner, Pres. Thos. G. Williams, Cash.
2s, vig. steamboat and cow-boy; unlike genuine.
3s, vig. steamboat, ships, &c. unlike the genuine.

Hopkinton Bank, Westerly.....

Nathan F. Dixon, Receiver.

Jackson Bank, Providence.....

Alfred Anthony, Pres. Theodor E. Talbot, Cash.
20s, alt'd from 1s; vig. large portrait of Jackson.

Landholders' Bank, South Kingston.....

R. H. Potter, Pres. T. P. Wells, Cash.
5s, vig. drove of wild horses. Unlike genuine.
5s, raised from 1s; vig. landing of the Pilgrims.

Liberty Bank, Providence.....

Duty Evans, Pres. O. R. Drowne, Cash.
2s, vig. drover buying cattle; female portrait on left.
10s, raised from 1s; vig. boys catching a horse.

Lime Rock Bank, Providence.....

T. J. Hill, Pres. J. W. Angell, Cash.
5s, photograhed.
5s, vig. two men ploughing, sowing, &c.; FIVE on left end; two V's and fig. 5 on right.
50s, vig. female, cows, &c.; unlike genuine.

Manufacturers' Bank, Providence.....

W. A. Robinson, Pres. W. S. Patten, Cash.
1s, vig. cattle, cars, &c.; Justice right end; unl. gen.
1s, vig. two females, eagle and shield; Mercury flying on right end; unlike the genuine.
1s, vig. a female and liberty cap; farmer sowing seed on right, man plowing on left; unlike genuine.
2s, vig. two females, shield and eagle; train of cars on the right; unlike the genuine.
5s, vig. Mercury flying; a female seated beside a safe, on which is a griffin; unlike the genuine.
5s, vig. infant, dog, safe, key, &c.; milkmaid on right, farmer on left end; unlike the genuine.
10s, vig. herd of sheep, boy on horse; unl. gen.
10s, vig. a female sitting on a born of plenty, with liberty cap; a steamboat and cars in the distance; unlike the genuine.
10s, raised from 1s; vig. female seated, shield, &c.

Marine Bank, Providence.....

O. A. Washburn, Jr., Pres. G. H. Childs, Jr., Cash.
2s, vig. three females, ship, &c.
3s, vig. St. George and the Dragon.
5s, altered; vig. Western river steamboats.

Mechanics' Bank, Providence.....

A. Manon, Pres. Jno. A. Field, Cash.
1s, vig. vase of flowers, &c.; steamboat on right; female on left end. Unlike the genuine.
2, vig. female and shield, village in the distance; oval portrait each end; imitation of genuine.
3s, vig. heads of five Presidents in large V, eagle and flags; 5 ship under sail and 5 on left; unl. gen.
5s, vig. a female feeding an eagle; female on the right; Washington on the left; unlike the genuine.
5s, vt. female inside a frame; Washington and horse on right, bank building on left; unlike genuine.
5s, a female seated on left centre; 5 with a child each side on the right centre. Unlike genuine.
10s, vig. Vulcan at his forge; X each side of vig.

Mechanics' & Manuf. Bank, Providence.....

J. H. Reed, Pres. A. G. Hillwell, Cash.
3s, vig. female seated on a shield, unlike genuine.
20s, alt'd; vig. three females, eagle, shield, &c.; on right end, milkmaid with pail.

Mercantile Bank, Providence.....

Wm. H. Greene, Pres. O. H. Tompkins, Cash.
3s, vig. reaper lying down under a stack of grain; a sailor on the right end; unlike the genuine.
5s, vig. three females reclining; Washington on right, Goddess of Liberty on left; unlike genuine.
20s, raised from 2s; vig. train of cars; man with banner, anvil, &c. on left end.

Merchants' Bank, Newport.....

S. H. Cottrell, Pres. C. D. Hammett, Cash.
1s, vig. tree, bull and horse; others, men catching cattle; both unlike the genuine.
2s, vig. female, sheaf of grain, &c. Unlike gen.
3s, title of the bank printed in red; in lower centre, THREE printed in oval medallion, red tint.
3s, vig. Vulcan sitting in an anvil; portrait of Harrison on right end. Unlike genuine.
3s, vig. female, cows, sheep, &c. Unlike genuine.
3s and 5s, vig. man, temple, &c. Unlike genuine.
5s, vig. portraits of five Presidents in a circle, &c. Unlike the genuine.
5s, vig. on lower left corner, female seated on a rock, steamboat in distance. Unlike genuine.
10s, female seated, spindle at her side; mechanic's arm on the left end. Unlike genuine.

Merchants' Bank, Providence.....

Josiah Chapin, Pres. G. T. Robbins, Cash.
1s, vig. farmer seated holding a scythe; unl. gen.
1s, vig. medallion portrait; female reading a book; portrait of Fillmore on left end; unl. gen.
1s, vig. train of cars at a depot; unl. gen.
1s, vig. bull and horse. Unlike the genuine.
2s, vig. train of cars running to the left; nrl. gen.
2s, Indian and horse on left. Unlike genuine.
2s and 3s, vig. female, sheaf of grain, &c. Unlike genuine.
3s, vig. female pointing to a ship at sea; nrl. gen.
3s, vig. medallion portrait of Indian girl surrounded by flags, drums, &c.; unl. gen.
5s, various vignettes; genuine have shipping and city for a vig; female head on the right, and three females on the left.
10s, vig. female seated, spindle at her side; mechanic's arm on left end. Unlike genuine.
10s, vig. horseman, ox, &c.; nrl. gen.

Narragansett Bank, North Kingston.....

Joseph Spink, Pres. N. N. Spink, Cash.
2s, vig. a man feeding hogs. Unlike genuine.
3s, vig. man on a horse; cottage, load of hay, &c.; female feeding chickens on left. Unlike genuine.
5s, vig. child, dog, key, safe, &c. Unlike genuine.
10s, vig. man and hay leading a cart with corn; X, in red tint, on each side of vig.
10s, vig. men reaping; bust of girl on right; 10 and State Arms on left; unl. gen.

National Bank, Providence.....

Geo. W. Ballet, Pres. Henry C. Cranston, Cash.
1s, vig. eagle and ship; imitation of old plate.
2s, vig. two females, sheaf of grain, ships, temple, a large figure 2 on each side, small eagle on American shield on each lower corner; imitation of gen.
3s, vig. female, ship, &c. Unlike genuine.
3s, imitation of genuine; vig. eagle, rock, sea, &c.; THREE across each end.
5s, vig. man and large V; female portrait, 5 and FIVE on both ends. Unlike genuine.
5s, vig. a hunter, a squaw, three cupids and five gold dollars. Unlike genuine.
5s, vig. of buildings, &c.; portrait of Washington on the right. Unlike genuine.
5s, female, eagle, shield, &c.
10s, imitation, vig. eagle, anchor, cog-wheel and distant ships; well done.
10s, vig. three females seated, ship in the distance. Unlike genuine.
10s, altered; vig. man, horse, cart, cornfield, &c.
10s, vig. Indian viewing cars; unlike the genuine.
20s, on left upper corner, large vignette representing a bord of cattle drinking. Unlike genuine.

New England Commercial B'k, Newport.....

Geo. Bowen, Pres. Geo. T. Weaver, Cash.

New Engnd Pacific B'k, N. Providence.....

Joseph Metcalf, Pres. S. Cook, Cash.
2s, altered; vig. female, right hand resting on a box; female on left, sheaf of grain. Unlike genuine.
3s, vig. two females, eagle, shield, &c.; unl. gen.
5s, altered from 1s; vig. a harvest scene.
10s, vig. farmers, horse and cart, &c. Unl. gen.

Newport Bank, Newport.....

Wm. Vernon, Pres. H. C. Stevens, Cash.
5s raised from 1s; vig. an Indian female stepping from a canoe.
5s and 10s, vig. stream of water, mills. Unl. gen.

Newport Exchange Bank, Newport.....

N. Hammett, Pres. B. W. Holloway, Cash.
2s, alt'd; vig. a shield, and female leaning on the upper edge of it; female on each lower corner.
5s, vig. a man seated on rocks. Unlike genuine.
5s and 10s, vig. sawmills and water. Unl. gen.
10s, vig. Vulcan, hammer and anvil. Unlike gen.

Niantic Bank, Westerly.....

H. N. Campbell, Pres. James M. Pendleton, Cash.
5s, vig. Indian squaw and child in canoe; imitation.
10s, altered from 1s: vig. Indians on horses.

North Kingston Bank, Wickford.....

Jno. Jon. Reynolds, Pres. F. T. Hammond, Cash.
2s, vig. man feeding swine. Unlike genuine.
3s, vig. man, horse, wagon, &c. Unlike genuine.
3s, vig. man on a horse at a trough. Unlike gen.
5s, vig. bridge, &c.; Indian on right. Unlike gen.
5s, vig. portrait of Franklin. Unlike genuine.
10s, altered; vig. males, horse, colt, cart, dog, corn.
10s, vig. ship under sail (in square frame); on left end a female with horn of plenty.

Northern Bank, Providence..... $\frac{1}{2}$
W. G. Pierce, Pres.....F. H. Brown, Cash.
1s, vig. girl feeding calves; unlike genuine.
5s, raised from 1s; female on a rock, with shield.

North Providence B'k, North Providence..... $\frac{1}{2}$
G. L. Spencer, Pres.....Jno. C. Tower, Cash.
1s, vig. female and eagle, ship in distance; unl. gen.
5s, vig. two females; sailor on left upper corner.
Unlike genuine.
5s, altered; vig. female, shield, &c.; female and horn of plenty on left end. Unlike genuine.
10s, vig. men gathering corn. Unlike genuine.

Pawtuxet Bank, Providence..... $\frac{1}{2}$
Obris. Rhodes, Pres.....T. H. Greene, Cash.
1s, vig. a heehivo and female. Unlike genuine

People's Bank, North Providence..... $\frac{1}{2}$
S. Benedict, Pres.....Olney Arnold, Cash.
2s, vig. female, sheaf, plow, &c. Unlike genuine.
5s, alt'd; shield surmounted by an eagle; female on each side; Webster on left.
1s, 5s, 10s and 20s, vig. scene in an Iron Foundry. Unlike the genuine.

People's Exchange Bank, Wakefield..... $\frac{1}{2}$
O. Hazard Pres.....A. Robinson Cash.

Phenix Bank, Westerly..... $\frac{1}{2}$
Howas Babcock, Pres.....Rohan Foster, Cash.
Refuse all the notes of this Bank dated before Jan. 1, 1850—new plate substituted.
2s, vig. horse and cattle; unlike genuine.
5s, vig. a female, sheaf of grain, &c.; portrait of Harrison on left, female on right. Unlike genuine.

Phenix Bank, Providence..... $\frac{1}{2}$
E. Pearce, Pres.....Benj. White, Cash.
1s, vig. cows; left end, milkmaid and pail; unl. gen.
1s, vig. cattle, horses, &c.; railroad cars in the distance; gold dollar between signatures; unlike gen.
2s, vig. horse and cattle; unlike genuine.
5s, altered; vig. man feeding hogs.
5s, altered from 1s; vig. ship under sail.

Phenix Village Bank, Phenix..... $\frac{1}{2}$
Wm. B. Spencer, Pres.....H. D. Brown, Cash.

Pocasset Bank, Fall River..... $\frac{1}{2}$
Samuel Hathaway, Pres.....K. E. Hathaway, Cash.
1s, vig. herd of cattle in a stream; unlike gen.
2s, vig. on left end, Indian polling a raft; fruit, gen. better refuse all.

Producers' Bank, Woonsocket..... $\frac{1}{2}$
L. Gaskill, Pres.....E. B. Newell, Cash.
1s, 2s and 3s, vig. female seated, holding a rake; grain, shipping, cars and factories; all unlike gen.
2s, genuine 2s have a portrait of Franklin on left.

Providence Bank, Providence..... $\frac{1}{2}$
B. H. Ives, Pres.....Berd. W. Ham, Cash.
1s, vig. a woman, sheaves of wheat and implements of agriculture; unlike genuine.
2s, vig. female, eagle, ship, &c.; ship on the right end; figure 3 in centre of left; unlike the genuine.
50s and 100s altered from 1s; genuine 50s and 100s have two female figures, shield between.

Railroad Bank, Woonsocket, Cumberland..... $\frac{1}{2}$
E. Harris, Pres.....K. G. Randall, Cash.
1s, vig. hoating scene, ox-team on shore; unl. gen.
1s, altered; vig. ships, steamboats, &c.
2s, vig. two females seated, shield surmounted by an eagle between them. Unlike genuine.
5s, vig. cars in lower left corner; unlike genuine

Rhode Island Union Bank, Newport..... $\frac{1}{2}$
W. C. Cozzens, Pres.....R. P. Lee, Cash.
5s, imitation; very well done; vig. female with wings; anchor, cupid, &c.; letters in engravers' names are crooked; W in UNION in the title of the bank leans to the left, other letters lean to the right.
5s, vig. drover on horseback, cattle, &c.; unl. gen.
5s, vig. ship in a circle; unlike the genuine.
5s and 10s, vig. female, sheaf of grain, &c.
10s, upper left, Vulcan, anvil, &c.; lower right, farmer with sickle and sheaf; X in centre; limit gen.
10s, letter D; the name "Rhode Island Union Bank" has a dark and suspicious look.
20s altered from 1s; vig. ships, &c.; child on left.

Richmond Bank, Alton..... $\frac{1}{2}$
F. B. Segur, Pres.....J. B. Potter, Cash.
1s, vig. eagle on shield, three females, &c.; unl. gen.
1s, vig. Indian watching two deer; unlike genuine.
1s, vig. group of cows drinking in a stream; unl. gen.
1s, altered; vig. horses drinking at a well.
2s, vig. female seated, leaning on a shield; male portrait on the left of vig.; unlike genuine.
2s, altered; vig. steamship, &c.
3s, altered; vig. two females, eagle and shield.
5s, vig. Indian hunter, three cupids, five gold dollars.

Roger Williams Bank, Providence..... $\frac{1}{2}$
J. O. Kilbitt, Pres.....Wm. H. Waterman, Cash.
5s, 10s and 20s, vig. female holding a trident.

Slater Bank, North Providence..... $\frac{1}{2}$
L. Fairbairn, Pres.....J. O. Starkweather, Cash.

Smithfield Exchange Bank, Greenville..... $\frac{1}{2}$
Eliza Smith, Pres.....Wm. Wilson, Cash.
1s, alt'd; vig. group of horses; medalion head of Shakespeare on right of it.
1s, 2s and 5s, vig. vessels at sea.
10s, not like genuine; vig. a female, sheaf of wheat, cows, &c.; railcars, letter X, and steamboat on the left end.

Smithfield Lime Rock B'k, Providence..... $\frac{1}{2}$
T. J. Hill, Pres.....J. W. Angell, Cash.
5s, vig. man plowing, sowing, &c.; FIVE on left end; two Vs and a 5 on the right end.

Smithfield Union Bank, Woonsocket..... $\frac{1}{2}$
John Osborne, Pres.....E. T. Read, Cash.
2s, vig. female and safe; unlike the genuine.
10s, vig. locomotive and cars; unlike the genuine.

Bowamset Bank, Warren..... $\frac{1}{2}$
Geo. L. Cooke, Pres.....W. P. Freeborn, Cash.
5s, vig. eagle and shield; Washington on right; unlike the genuine.
5s and 10s, raised from 1s; vig. Indian squaw.

State Bank, Providence..... $\frac{1}{2}$
J. P. Merriam, Pres.....P. F. Brown, Cash.
1s, vig. a machine; unlike the genuine.
1s, vig. three blacksmiths, &c.; unlike genuine.
2s, vig. sailor and farmer seated, shield between them; two females on right end.
3s; vig. blacksmith seated; unlike genuine.
5s, altered from 2s; vig. train of cars.
5s, vig. a female, large shield, military trophies, &c.; female with hammer and dividers on right; sailor on the left; not like the genuine.
10s, alt'd from 1s, vig. female, shield, anchor, &c.
10s, vig. man and two boys leading a cart; two females and anchor on left end. Unlike genuine.

Traders' Bank, Newport..... $\frac{1}{2}$
Edwin White, Pres.....H. Mumford, Cash.
1s altered; vig. farmer seated, sheaf of grain, &c.; Indian on right end.
2s, vig. a shield, with farmer on right and sailor on left side; unl. gen.
5s, alt'd; vig. farmer feeding hogs; farmer carrying basket of corn on right; Clay on left.
5s, altered; vig. steamboats; Washington on right, Clay on left.
5s, vig. large spread eagle; ships in the distance. Unlike genuine.
5s, vig. three females; unlike the genuine.
10s, vig. marine view; letter X, 10 and girl on the right; letter X and Indian with bow on the left; imitation of old plate.
20s, vig. three females, eagle, shield, liberty cap, &c.; steamboat on upper left corner. Unlike gen.
50s, vig. female and eagle unlike the genuine.

Traders' Bank, Providence..... $\frac{1}{2}$
Earl Carpenter, Pres.....Edna Knight, Cash.
1s, vig. three females, Goddess of Liberty on the right; wharf scene on the left. A poor photograph of genuine.
2, vig. farm scene; man and woman standing by a well; unl. gen.
2s, vig. sailor and mechanic, with a shield between them; Indian and female on right; unl. gen.
3s, alt'd; vig. three cupids and three silver dollars.
5s, vig. Western steamboats; Washington on right.
5s, vig. three females; unlike the genuine.
10s, vig. steamboat, ships, &c.; unl. gen.
20s, vig. three females, eagle and shield; female on right end, with XX over her head; unl. gen.

Union Bank, Providence..... $\frac{1}{2}$
J. H. Ormsbee, Pres.....Jas. B. Hoekins, Cash.
5s, various vignettes, all unlike genuine, which has a female seated, holding sickle and bunch of grain; cars and canal lock in distance; steamboat on right-lower corner.
5s, altered; vig. steamboats and river scene.
10s, altered; vig. farmer erect holding basket, another pigging up corn; horse, colt, &c.

Village Bank, Smithfield..... $\frac{1}{2}$
W. S. Slater, Pres.....W. H. Seagrave, Cash.
2s, vig. men cradling and leading grain; unl. gen.
3s, vig. harvest scene; unlike genuine.
3s, vig. a wharf scene, boxes, ships, &c.; unl. gen.
3s, vig. railroad cars; unlike genuine.
5s, vig. female, sheaf of wheat; unlike genuine.
10s, vig. a blacksmith shoeing a horse. Unlike gen.

Wakefield Bank, Wakefield..... $\frac{1}{2}$
S. Robinson, Pres.....H. M. C. Stedman, Cash.
2s, vig. floating female; Indian on right; unl. gen.
3s, vig. one man reaping, and girl with sheaf—on genuine there are several men reaping.
5s, vig. female seated, sickle, rake, &c.; Indian girl on V on right; imitation of genuine.
5s, altered; vig. three females; Washington on right end; female on the left end; unlike the genuine.
10s, vig. an eagle; on left, Washington; unl. gen.

Warren Bank, Warren..... $\frac{1}{2}$
N. M. Wheaton, Pres.....Geo. W. Carr, Cash.
2s, on right upper corner spread eagle, square portrait of Washington at the left of vig; unl. gen.

Washington Bank, Westerly..... $\frac{1}{2}$
Nathan F. Dixon, Pres.....Chas. Perry, Cash.
5s, vig. steamship and vessels under sail; portrait of Washington on lower right corner. Unlike genuine.
10s, vig. eagle; Indian and female on right end unlike the genuine.

Washington Co. Bank, Carolina Mills..... $\frac{1}{2}$
R. G. Hazard, Pres.....J. H. Babcock, Cash.

Westminster Bank, Providence..... $\frac{1}{2}$
Eliz Aylsworth, Pres.....Sullivan Fenner, Cash.
1s, vig. two females sitting, with scales, &c.; female with rake on the right; unlike the genuine.
5s, vig. locomotive and cars; unlike genuine.
5s and 10s raised from 1s; vig. two farmers eating lunch.

Weybosset Bank, Providence..... $\frac{1}{2}$
B. H. Stafford, Pres.....W. O. Townsend, Cash.
3s; This Bank has no 3s.
5s and 10s, altered from 1s; vig. Indians surprised by Puritans.
5s, vig. ship, anchor, &c.; a blacksmith on the left end; female on the right end; unlike the genuine.
10s, vig. steamboat, &c.; Indian on the left end; female on the right end; not like the genuine.
10s, vig. figure of Mercury; ship and city in background; ship on right end; unlike genuine.

What Cheer Bank, Providence..... $\frac{1}{2}$
H. L. Hildan, Pres.....A. G. Urena, Cash.
2s, vig. female sitting on grain, cars, &c.; unl. gen.
3s—Bank issues no 3.
5s and 10s raised from 1s; vig. Indian, rocks, &c.

Woonsocket Falls Bank, Woonsocket..... $\frac{1}{2}$
Kaziel Fowler, Pres.....J. W. Ballou, Cash.
2s, alt'd; vig. harvest scene; man plowing on left.
2s, alt'd; vig. train of cars, telegraph poles, &c.
5s, vig. three female, 5 in die each side; unl. gen.
5s, vig. man feeding hogs; unlike genuine.
5s, altered; female seated, sheaf of grain, cars, &c.
10s, alt'd; vig. steamboat loaded with cotton.
10s, vig. three females, shield, &c.; unlike gen.

Connecticut.

Refuse the Notes of all Banks not found here.

Delta Bank, Hartford..... $\frac{1}{2}$
O. G. Terry, Pres.....A. K. Hillier, Cash.
10s raised from 1. Genuine 10s have a train of cars on lower left, and a deer, &c., on lower right.

Ansonia Bank..... $\frac{1}{2}$
D. W. Plumb, Pres.....A. J. Hine, Cash.

Bank of Commerce, New London..... $\frac{1}{2}$
Wm. H. Barnes, Pres.....Chas. Entler, Cash.
1s, vig. herd of cattle, cars, &c.; unlike genuine.
1s, vig. female feeding calves; unl. gen.
1s, vig. sailor and Mercury viewing sea. Unl. gen.
1s, vig. female and figure 1 on a shield.
2s, vig. female, shield, &c.; unlike genuine.
2s, vig. female seated; unlike genuine.
2s, vig. two females, locomotive and train of cars.
2s, 3s, 5s, 10s and 20s; vig. eagle on shield; some have two females, a ship and locomotive; others, female, boxes, ship &c. All unlike genuine.
5s, vig. large steamboat leaving a wharf; unl. gen.
5s, vig. train of cars coming to the right; lower right, female portrait, 5 above; lower left end, 5.
5s, vig. three men on a rock; unlike genuine.
5s, altered; vig. train of cars running to the left.
5s, altered; vig. Capitol at Washington; unl. gen.
5s, vig. female with shield, steamboat, &c.
5s and 10s, vig. eagle on a rock, ship in distance.
10s, vig. eagle flying with arrows.

Bank of Hartford County, Hartford..... $\frac{1}{2}$
Geo. M. Bartholomew, Pres.....R. Swift, Cash.
5s and 10s, raised from 1s; vig. bricklayers.
10s, raised from 2s; vig. machinists; railway cars at the bottom.
50s—genuine 50s have a view of New York harbor.

Bank of Litchfield Co. New Milford..... $\frac{1}{2}$
D. Marsh, Pres.....J. J. Conklin, Cash.
2s, vig. three men cradling and two men leading grain; right end; 2, and two cupids.
5s, vig. drove of wild horses. Unlike genuine.
10s, raised from 1s; vig. harvesting.
10s, raised from 2s; vig. men leading hay.

Bank of New England, East Haddam..... $\frac{1}{2}$
O. R. Goodspeed, Pres.....Thos. Gross, Jr., Cash.
2s, vig. emigrant wagon, train of cars, &c.; unl. gen.
3s and 5s, vig. water scene and sail vessels; portraits on each end; unl. gen.
10s, vig. eagle and anchor unlike genuine

Bank of North America, Seymour..... $\frac{1}{2}$

Bank of Norwalk, Norwalk..... $\frac{1}{2}$
Ebeneser Hill, Pres.....R. B. Cranford, Cash.
1s, altered; vig. farmer seated, men making hay &c.
2s, vig. train of cars running to the left; unl. gen.
3s, vig. female reclining, ship, dog's head, &c.
3s, altered; vig. female, ship, &c.
3s, alt'd from 1s; vig. blacksmith shop.
3s, vig. girls gathering sea-shells. Unlike genuine.
5s, raised from 1s; vig. a blacksmith shop.
5s, vig. five gold dollars, and cupids, Indian female and hunter—unl. gen.

Bridgeport Bank, Bridgeport..... $\frac{1}{2}$
S. Hartwell, Pres.....G. Burroughs, Cash.
1s, vig. three females, &c.; unlike genuine.
1s, photographed; view of Bridgeport, &c.
2s, vig. railcars, men at work; unlike genuine.
3s, vig. three females, &c.; unlike genuine.
3s, 10s, 20s and 50s, altered from 1s; vig. view of Bridgeport; farmer sharpening a scythe on the left.
5s, imitation; vig. view of city; right end, hut, 5 above and below; left end, Clay, 5 above and below.
5s, vig. a girl seated with a pall across her; unl. gen.
20s, altered; vig. an Indian female seated, leaning against a rock, looking at a distant city; unl. gen.

Bridgeport City Bank, Bridgeport..... $\frac{1}{2}$
S. Sterling, Pres.....R. T. Clark, Cash.
2s, photograph; vig. marine view.
5s, 20s and 50s, altered from 1s; vig. hut of Washington.
10s, vig. reapers lying under a stack of grain; female on right; medalion head on left; unlike gen.
10s, altered from 1s and 2s; vig. of genuine 10s is a small child's head; man feeding pigs on left end.
20s, vessel and steamship on the ocean; unl. gen.

Charter Oak Bank, Hartford..... $\frac{1}{2}$
O. T. Bilyer, Pres.....J. F. Morris, Cash.
3s, upper left, the Charter Oak tree; THREE on lath work in the centre; imitation of genuine.
5s, imitation; lower left, the Charter Oak Tree.
5s, female on right end; unlike genuine.
5s, vig. two females, rising sun, eagle, &c.; ship on the right; Mercury, flying, on the left; unl. gen.

Conn

Central Bank, Middletown..... 1/2

J. G. Baldwin, Pres. Geo. W. Harris, Cash.
1s, altered; vig. wagon, mules, &c.
2s, vig. negro with mules, cattle, and load of cotton, man on horseback, emigrant wagons, &c.
2s, vig. man and woman standing by well; unl. gen.
5s, vig. battle of New Orleans; unl. gen.
5s, vig. a soldier, woman and boy; unl. gen.
5s, vig. female, shield, horses, &c.; unl. gen.
5s, vig. ship, &c.; female on the right; unl. gen.
5s, altered from 1s; vig. a horse; female on right.
5s, vig. railcars, &c.; not like the genuine.
10s, alt'd; vig. female reclining; city in distance; 10, X, 10, each end of note.
10s, vig. horse's head. Unlike genuine.
50s, vig. farmer sitting and mow loading hay; female on each end; poorly done. Unlike genuine.
50s, altered from 2s; bust of Jackson on lower right corner, and a spread eagle on upper left.
500s, altered from 1s—this bank has no 500s.

Citizens' Bank, Waterbury..... 1/2

S. W. Ball, Pres. F. J. Kingsbury, Cash.
1s, vig. girl seated, animals, shrubs, &c.; unl. gen.
3s, vig. mechanic seated on a boiler; unl. gen.
5s, vig. head of Washington; unlike the genuine.
5s, vig. an eagle on a shield; unl. gen.
10s, vig. Goddess of Liberty; unlike gen.

City Bank, New Haven..... 1/2

Wm. Johnson, Pres. H. G. Young, Cash.
1s, vig. public buildings; owl, female eagle, on right; nva, bridge, cars, vessel, nva, on left.
1s, vig. locomotives and cars; unlike the genuine.
2s, spurious; vig. eagle on a shield; unlike gen.
3s, vig. cattle, train of cars, &c.; unlike the gen.
3s, vig. female, sheaf of wheat, &c.; unlike gen.
5s, female and vase of water; unlike the genuine.
5s, vig. New Haven Common; an eagle on the right end; a shield on left end; imitation of old plate.
5s, vig. two steamboats; unlike the genuine.
10s, altered from 1s; vig. New Haven Common; Indian female head on right; a man's head on left.
10s, vig. New Haven Common; limit of old plate.
20s, vig. two females, eagle and sun; unlike gen.
50s and 100s; gen. plates, with forged signatures; reject all 100s and 50s signed by W. Johnson, Pres.

City Bank of Hartford, Hartford..... 1/2

G. F. Davis, Pres. Phineas S. Eley, Cash.
1s, photographed.
1s; vig. public building; ONE, female, and eagle on right end; ONE, bridge, cars, vessel, ONE, on left; limit.
2s, altered; vig. man ploughing with two oxen.
2s, vig. railcars; Goddess of Liberty on the right end. Unlike genuine.
2s, vig. a safe, Cupid, a dog, ship, &c.; unlike gen.
3s, vig. cattle and cars; Franklin on left; unl. gen.
3s, vig. female with horn of plenty; unlike gen.
5s, altered; vig. drove of wild horses.
5s, vig. a reaper reclining, sheaves of wheat, cottage, &c.; six-horse wagon on left; unlike genuine.
10s raised from 1s, vig. State House; female and eagle on lower right corner.
20s, vig. Indian female gazing on distant city cattle scene on left, medallion head on right.

Clinton Bank, Clinton..... 1/2

J. D. Loringwell, Pres. A. Hall, Cash.
1s, on lower right corner girl snatching her eyes with her hand; unl. gen.
2s, altered; vig. TWO in lathe work; 2, and negro with cotton on left end.
2s, vig. three men cradling and binding grain and two men loading grain; unlike genuine.
2s, vig. female leaning right hand on circle; portrait of Jackson to the left; unlike genuine.
2s, vig. steamship; unl. gen.
3s, altered; vig. female, bale, &c.; ship in distance.
5s, vig. train of cars; left end, oval male portrait.
5s, alt'd; vig. man eating noon-day meal, dog and children playing; horses in distance.
5s, vig. man sitting on an arvil; unl. gen.
5s, altered from 1s, vig. train of cars.
5s, alt'd; vig. Western river steamboats; unl. gen.

Connecticut Bank, Bridgeport..... 1/2

P. C. Calhoun, Pres. J. T. Shelton, Cash.
3s, vig. train of cars; female with wreath around her head, leaning on scrolls on the right; genuine has female in an oval frame and figure 3 on right.
5s alt'd; vig. view of the Capitol at Washington.
5s and 10s; vig. Neptune and a lady in a sea-carriage drawn by sea-horses; unlike the genuine.
10s, vig. female resting on a sheaf; unlike gen.

Connecticut River Banking Company, Hartford..... 1/2

J. A. Butler, Pres. M. W. Graves, Cash.
1s, vig. an Indian, eagle, &c.; unlike the genuine.
2s, read "Connecticut River and Banking Co."
3s, vig. a warrior on horseback; unlike genuine.
5s, vig. a female, vase of water, and agricultural and commercial emblems on each side; unlike gen.
5s, vig. female, eagle, shield, &c.; unlike genuine.
5s, 10s and 20s, alt'd from 1s; vig. drove cattle.

Danbury Bank, Danbury..... par

H. Tweedy, Pres. J. Ambury, Cash.
1s, altered; vig. Indian watching two deer.
1s, vig. a dog and safe; unlike the genuine.
2s, vig. a man sitting down; female head on the right margin; figure 2 in die work on the left; unlike the genuine.
5s, vig. view of the Capitol at Washington; unl. gen.

5s, raised from 2s; vig. drovers, cattle and sheep.
5s, raised from 1s; vig. three men, horse grain, arvil, &c.; monument on left end.
5s and 10s, vig. shipping, warehouses, &c.; unlike the genuine.
10s alt'd; the word Danbury very indistinct.
10s, vig. female resting right arm on rock, large factory with two chimneys in distance; unl. gen.

Deep River Bank, Deep River..... 1/2

Geo. Spencer, Pres. Hildon Parker, Cash.
2s, vig. Venus rising from the sea; female churning on right; unlike the genuine.
3s, vig. man plowing; unlike the genuine.
5s, two females on shield and eagle on the right end; large circular die on left end; unlike genuine.
10s, vig. head of wild bear; unlike the genuine.
20s, altered; vig. anelepe, &c., with 20 each side.

East Haddam Bank, East Haddam..... 1/2

S. Arnold, Pres. T. C. Boardman, Cash.
1s, vig. group of cattle; unlike genuine.
1s, vig. Indian watching deer; unlike genuine.
1s, vig. girl feeding a calf; unlike genuine.
3s, vig. a man on a horse; unlike the genuine.
5s, vig. a ship in a circle; Washington on right, cars on the left; unlike the genuine.
10s, vig. female, factories, &c.; female and sheaf, Washington, &c., on right end; unlike genuine.

Elm City Bank, New Haven..... 1/2

E. F. Scranton, Pres. Israel K. Ward, Cash.
1s, lithographed; vig. portrait of Washington.
2s, vig. three ship carpenters, two standing; imita.
3s, vig. three men; note is printed in colors.
5s, 10s, 20s and 50s, altered from 1s; vig. Washington; a female, sickle, village view, &c., on the upper left corner.

Exchange Bank, Hartford..... 1/2

A. G. Hammond, Pres. J. B. Redfield, Cash.
1s, vig. Indian hunting deer; unlike genuine.
1s, vig. country scene with boy and girl; girl on lower right corner; head of dog on left; unlike gen.
1s, vig. three females, eagle and shield; unl. gen.
2s, vig. female leaning on shield and supporting liberty pole and cap; unlike genuine.
2s, vig. an agricultural scene; unlike genuine.
2s, vig. female, sheaf of wheat, railcars, &c.; Indian on the left, female on right; unlike genuine.
2s, vig. a train of cars, female and shield on the right; female, sickle and grain on left; unlike gen.
3s, vig. female; Washington on left end; unl. gen.
3s, photographed.
5s, altered, vig. female reclining on a shield, eagle, &c.; on right end; Indian seated.
5s, various vignettes; genuine has for vig. public buildings; female, eagle and shield on the left.
10s raised from 1s; vig. train of cars.
10s, vig. Indians, horses, buffaloes, &c. Unlike the genuine.
10s, vig. two females seated on a rock.
10s, raised from 3s; vig. woman and two children; two farmers, rake, pitchfork, &c. on right.
10s, vig. female, man plowing, &c.; ship under full sail on left end; marine view on the right end.
100s, raised from 2s; vig. two females, shield, sickle, &c. Unlike genuine.

Fairfield County Bank, Norwalk..... par

Chas. Isaacs, Pres. Geo. K. Miller, Cash.
1s, let. B; vig. railcars, buildings, &c.; unlike gen.
3s, vig. village scene; unlike genuine.
3s, vig. large 3; female in clouds on lower right, 3 above; imitation of genuine.
3s, altered; vig. farmer plowing.
3s, vig. vessels under sail; female on left end; 3 on upper right corner; good imitation of genuine.
3s, vig. steamboat, medallion heads each side; 3 on each corner, "Connecticut" over vig.; unlike gen.
5s, vig. two females, anchor, lib. cap, and two vessels in the background; Washington on the left; unlike the genuine.
5s, country scene, female, anchor, &c. on the right end; wagon, house, &c., on left end; unlike gen.
5s, 10s and 20s, altered from 1s; vig. a street view; Washington on the left end.
5s, vig. two females; Harrison on lower right end, railcars on the lower left end; unlike the genuine.
10s, altered, the genuine 10s have a floating female for a vig., and the Goddess of Liberty on left.

Farmers' Bank, Bridgeport..... 1/2

K. S. Hawley, Pres. Wm. K. Sealey, Cash.
Beware of bills of all denominations altered from broke Farmers' Bank, Wickford, R. I.
1s, vig. a hunting scene; Indian on the right end; unlike the genuine.
2s, vig. cattle; portrait of Harrison in a square frame on the right of the vig.; unlike the genuine.
10s, altered from 10s worthless bank.
5s, vig. a mechanic seated on the ground; head of Penn on the right; girl and boy in a circle on left.
5s and 10s, vig. a reaper tyng under a stack of grain; unlike the genuine.
10s, vig. boys loading a car with corn. Unl. gen.
10s, raised from 3s; vig. horses drinking; girl and flowers on the right.
2s, 5s, 10s and 20s, altered from 1s; vig. mechanical and reapers; four children on left corner.

Farmers' & Mechanics' Bank, Hartford..... 1/2

John C. Tracy, Pres. Jas. L. Chapman, Cash.
1s, vig. reapers, implements, dogs, &c.; unl. gen.
2s, photographed, two dollars in center.
2s, vig. marine view; unlike the genuine.
3s, vig. two females with figure 3 between them; Goddess of Liberty and eagle on right; limit of gen.

5s—the genuine notes have a blacksmith's shop for a vig.; cattle on the right, sculptor on the left.
5s, 10s, 20s, 50s and 100s, altered; Burton & Garley, engravers. Also altered from 1s, vig. milk-maid and cattle; some altered from 2s, viz. eagle, Indian and emule.
Hartford Bank, Hartford..... 1/2

Hartford Bank, Hartford..... 1/2

H. A. Perkins, Pres. James Bolter, Cash.
1s, vig. female holding sheaf of wheat and sickle; an oval picture of a bull on right. Unlike genuine.
1s, vig. signing Declaration of Independence. Imitation of genuine.
2s, vig. female, horn of plenty, shipping, &c.; Indian on right end. Unlike the genuine.
2s, vig. a steamboat, sail vessel, &c.; medallion head on each end and each side of vig.; good imitation of the old plate.
3s; imitation; vig. anchor, nvil, sheaf, &c. The "Pres't," after the signature on the genuine, is between the horns of an ox; on counterfeit it is over the ox's shoulders.
3s, vig. female, eagle and shield; unl. gen.
3s, vig. an anchor, &c.; mals and female on right end; female and cattle on the left end.
5s, vig. group of nude children. Unlike genuine.
5s, vig. two females and an eagle, in clouds; unl. gen.
5s, vig. Perry's victory; unlike the genuine.
5s, vig. whale ships; unlike the genuine.
5s, 10s, 20s and 50s, altered from 1s; vig. two females, eagle, Washington; Juney Lind on right.
100s, vig. Declaration of Independence.

Hatters' Bank, Bethel..... par

F. L. Williams, Pres. W. A. Judd, Cash.
10s, vig. an eagle standing on a shield, cars in the distance; unlike gen.

Home Bank, West Meriden..... 1/2

Ell Butler, Pres. S. Dodd, Jr., Cash.
2s, vig. man and child under a tree; unlike gen.
2s, vig. river scene, Indian family, &c.; unl. gen.
5s, altered; vig. head of Franklin; farmer, oxen, &c., on right end.
20s, vig. portrait of Washington; unlike genuine.

Hulbut Bank, West Windsor..... 1/2

Wm. H. Phelps, Pres. E. E. Holmes, Cash.
5s and 50s raised from 1s; vig. drove of horses running.
20s, alt'd; vig. child's head; Cass on right end.

Iron Bank, Falls Village..... 1/2

L. Richardson, Pres. A. C. Randall, Cash.
5s, vig. female feeding an eagle. Unlike genuine.
10s, altered from 1s; genuine has a male portrait on the right end, and a head of Washington on left.

Jewett City Bank, Jewett City..... 1/2

David Smith, Pres. L. Tyler, Cash.
1s, vig. Indian hunter watching deer; unlike gen.
20s, raised from 1s; vig. man on a horse, drove of sheep, &c.
20s, raised from 2s; vig. signing Declaration of Independence; Washington on the left.
20s, vig. beehive, sheaf of grain, farming utensils, &c.; female and eagle on the left. Unlike genuine.

Manufacturers' Bank, Birmingham..... 1/2

E. N. Shelton, Pres. Joseph Arnold, Cash.
1s and 2s, vig. two females, cupids, &c.; unl. gen.
3s, vig. man and woman in a sea-car drawn by horses. Unlike the genuine.
3s, vig. three females in a sitting posture; head of Washington on the right end. Unlike genuine.
5s, lower right, farmers haying, &c.; unl. gen.
5s, altered; vig. Capital at Washington; unl. gen.
5s, 10s and 20s, raised from 1s; vig. view of a town; ship on right end; Washington on the left.

Mechanics' Bank, New Haven..... 1/2

N. F. Thompson, Pres. Geo. E. Curtis, Cash.
1s, sailor, compass, female, &c. Unlike genuine.
1s, vig. female, vase of flowers, &c.; female on left, steamboat on right end.
2s, vig. female, sheaf of wheat, railroad, &c.; horn of plenty on right, Washington on left. Unlike gen.
2s, vig. eagle, shield and arrows on a shell; an Indian on the right, ship on left. Unlike genuine.
3s, vig. steamship; 3 each side; unlike genuine.
3s, photographed—vig. female seated, shipping, &c.; female on each end.
3s, vig. two females, shield and a horse's head, portrait on each end. Unlike genuine.
5s, vig. female, eagle, globe, &c. The word NYC on left is larger than DOLLARS on right; imitation of gen.
5s, red lined; portrait of Washington on right end, goddess of liberty on left end; unlike genuine.
5s, vig. V with five presidents heads upon it, eagle, flag, &c.; title above, in genuine below; limit of gen.
5s, alt'd; vig. view of the Capitol at Washington.
5s, vig. female seated on a rock, on lower left corner; portrait of Gen. Taylor on right end. Unl. gen.
5s, vig. portrait of Washington; unlike genuine.
10s, altered; men at work in a foundry on right end; man, lathe, &c., on left.
20s, vig. female, bale, spinning wheel, &c.; head of Washington on the right. Unlike the genuine.

Mercantile Bank, Hartford..... 1/2

G. H. Northam, Pres. Jas. B. Fowell, Cash.
2s, imita.; vig. ships, steamers, &c.; poorly done.
3s, vig. train of cars; unlike genuine.
3s, vig. reaper, railcar, &c.; unl. gen.
5s, red lined; portrait of Washington on right end; Goddess of Liberty on left end; unlike gen.
5s, altered; vig. steamboat; Clay on left end.
5s, vig. three men (half figures), red tint; unl. gen.
5s, vig. train of cars; female leaning on scroll on the right, portrait of Harrison on left. Unlike gen.
5s and 10s, altered from 1s; vig. female, safe and harvest scene, lake, trees, deer, &c., in the distance.
10s, vig. boys gathering corn; horse &c.; unl. gen.

Merchants' Bank, New Haven.

N. Peck, Jr., Pres. H. B. Smith, Cash.
1s, vig. horses and sheep at a well; unlike gen.
1s, vig. Indian watching deer; unlike genuine.
1s, vig. bull and horse; Indian on right; unl. gen.
2s, vig. train of cars running to the left; unl. gen.
3s, vig. female, sheaf of wheat, &c.; unlike gen.
3s, photograph; vig. three females, pole and cap.
3s, vig. two females; unlike genuine.
3s, vig. an eagle, wings raised; unlike genuine.
3s, vig. harvest scene, 3 each side; unlike gen.
5s, on lower left corner, female seated on a rock; portrait of Gen. Taylor on lower right corner; unl. gen.
5s, vig. train of cars; ship on the right; unl. gen.
5s, vig. eagle, shield and scroll; cars, ship, &c., in background; Indian squaw on right; unlike genuine.
5s, vig. Indian, cars and eagle; unlike genuine.
5s, 10s and 20s, altered from 1s; vig. female reclining, horn of plenty, &c. 10s, also, with three females; the true 10s have no females except hatching girl between signatures.
10s, vig. man plowing with oxen. Unlike gen.
10s, vig. sailor, flags, bales, &c.; unlike genuine.
20s, vig. three females representing music, poetry and painting; temple background; limit—well done.
50s, altered from 3s; vig. three females.

Merchants' Bank, Norwich.

H. B. Tracy, Pres. James M. Mosch, Cash.
1s, vig. eagle, shield, &c.; unlike genuine.
1s, vig. portrait of a female; unl. gen.
1s, vig. a hull and horse. Unlike the genuine.
1s, vig. Indian watching deer; unlike genuine.
2s, forest scene; men chopping wood; unl. gen.
2s, vig. females and river scene; unlike gen.
2s, vig. female seated resting arm on shield with cotton plant on it; unlike genuine.
2s, vig. female, sheaf of grain, &c.; Indian with his hands upraised on the right. Unlike genuine.
5s, vig. locomotive and cars running to the right; ship on right end. In genuine the cars run to the left, and no ship thereon.
5s, vig. eagle on a shield; female with a bow on the right; vig. across the left end. Unlike genuine.
10s, vig. nude man on rocks, ship in distance; St. George and the Dragon on left end. Unlike genuine.
10s, vig. u female and ship under sail; female with shield, lamp, harp, &c., on right. Unlike genuine.

Merchants' and Manufacturers' Bank, Hartford.

George Beach, Jr., Pres. James S. Tryon, Cash.
Joel H. Gny, Pres. O. B. Arnold, Cash.
2s, vig. two females, shield, anchor, &c.; unl. gen.
3s, 5s and 10s, altered; "Citizens' Bank" is obliterated, and "Meriden Bank" printed on.
5s, vig. three females, agricultural implements, sheaf of grain, ship on stocks, &c. Unlike genuine.
20s, vig. male and female with rake and pitchfork; medallion head on the left end. Unlike the genuine.
50s, vig. female, sheaf of grain, &c. Unlike gen.

Middletown Bank, Middletown.

J. H. Wetkinson, Pres. M. B. Oopeland, Cash.
1s, vig. horses and sheep at a well; unlike gen.
2s, vig. train of cars; unlike genuine.
2s, photograph; vig. milkmaid, cows, vessel, house.
3s, vig. man standing near ship's keel, one seated on it; unlike genuine.
3s, vig. three females; 3 on each side of vig. in a scalloped-shaped die, (not so in genuine.) THREE across each end, and Stato arms between signatures; ship on the left of vig.; in genuine it is on the right.
5s, vig. female and child; they read "Bank of Middletown" the genuine read as above.
10s, altered from 1s; vig. of genuine 10s, female, sheaf of wheat, &c.
10s, payable at the Mechanics' Bank, N. Y.

Middlesex County Bank, Middletown.

C. H. Sebor, Pres. W. S. Camp, Cash.
2s, on the right, reapers and dog, girl with a basket on her arm and bundle on her head; unlike gen.
5s, vig. cattle, tree and steam engine; unlike gen.
10s and 20s, alt'd from 1s; vig. three men, rocks.

Mystic Bank, Mystic.

J. W. Bell, Pres. E. B. Wightman, Cash.
2s, vig. man and girl standing by a well; unl. gen.
3s, vig. two 3s in a square die; unlike genuine.
5s; vig. farm-yard scene—man with basket of corn on lower right corner.
5s, vig. portrait of Washington; female with flowers on right; sailor on left. Unlike genuine.

Mystic River Bank, Mystic.

N. G. Fish, Pres. Geo. W. Noyes, Cash.
3s, vig. flying cupid, three females on the right; unlike the genuine.
5s, altered; vig. bust of Washington, sailor on left, female with basket of flowers in right hand.

New Britain Bank, New Britain.

C. B. Erwin, Pres. A. P. Collins, Cash.
2s, vig. female leaning her arm on an oval in which is a cotton plant; unlike genuine.

New Haven Bank, New Haven.

H. Sanford, Pres. A. Townsend, Cash.
Refuse all notes of the old plate engraved by N. and S. Jocelyn, N. Y. and N. Haven, and Draper, Underwood, Bald and Spencer.
3s, red tint title passing over two red 3s.
5s, vig. spread eagle and ships; female holding sickle and sheaf on the left.

New Haven County Bk, New Haven.

Leverett Candee, Pres. B. Buell, Cash.
Refuse all notes of the old plate engraved by Chas. Toppan & Co.
3s, vig. girl, boy and dog; unlike gen.
5s, 10s and 20s, altered from 1s; vig. ships at sea; Minerva on the right end, steamships on the left.
50s, vig. female sitting with left arm on an urn; milkmaid on right upper, and man on left upper corner; unlike the genuine.

New London Bank, New London.

A. N. Ramsdell, Pres. E. N. Holden, Cash.
1s, vig. train of cars at a depot; unl. gen.
2s, alt'd from broken Bank of Groenborough, Ga.
5s, alt'd; vig. in centre; three men rolling a log; two men shearing sheep on left end.
10s; no vig. on left end, female seated under a palm tree, shovel, house in the distance; unl. gen.

Norfolk Bank, Norfolk.

R. T. Butler, Pres. A. G. Felibone, Cash.
1s, altered; vig. mule team and negroes loading a wagon with faggots.
2s, altered; vig. negroes, mules, loaded wagon, &c.
3s, vig. pilgrims trading with natives, &c.; unl. gen.
5s, vig. two females, shield, &c.; ship on right.
10s alt'd from 1s; vig. horses jumping a fence.

Norwich Bank, Norwich.

C. Johnson, Pres. Frank Johnson, Cash.
1s, alt'd; vig. female and shield; right end, reapers.
2s, vig. medallion with female head; unlike gen.
3s, vig. man with two horses plowing; unlike gen.
10s, vig. boar's head; unlike gen.
20s, raised from 2s; vig. three females, shield, &c.
20s, alt'd from 1s; vig. female and sheaf of grain.
100s, vig. signing of the Declaration of Independence; perfect imitation of genuine.

Ocean Bank, Stonington.

S. Stanton, Pres. W. J. H. Pollard, Cash.
2s, vig. steamship; sailor and flag on left end; poor imitation of genuine.
5s, vig. forest scene, men cutting wood; unl. gen.
5s, vig. steamship and sail vessels; unlike genuine.
10s, altered from 1s; vig. railcars.

Pahquoque Bank, Danbury.

A. Seelye, Pres. Wm. P. Seelye, Cash.
5s, altered from 1s; vig. Indian sitting on a rock.

Pawcatuck Bank, Pawcatuck.

C. M. Sullivan, Pres. J. A. Morgan, Cash.
5s, raised from 1s; vig. female horn of plenty, &c.

Pegnonock Bank, Bridgeport.

C. Spooner, Pres. W. R. Hixby, Cash.
1s, altered; vig. two females with figure 1 between them; female with sickle, sheaf of grain, &c., on right.
2s, photographed.
2s and 5s, altered from 1s; vig. Indians on a cliff.
20s, raised from 2s; vig. workmen, ship-yard, &c.
20s; vig. medallion portrait of Washington; female and sheaf of wheat on right end; sailor leaning on capstan on left. Exceeding well done.

Phoenix Bank, Hartford.

J. L. Budge, Pres. Henry A. Redfield, Cash.
BRANCH AT LYCHFIELD, H. R. Colt, Cash.
1s, altered; vig. two females with figure 1 between them; female with sickle, sheaf of grain, &c. on right.
2s, alt'd; two on die; negro with basket of cotton on left.
2s, vig. female, eagle and shield; unlike genuine.
3s, vig. female, horses, &c.; unlike genuine.
5s, imit; vig. three females; 5, V, 5, on each end.
5s, vig. three females seated; unlike genuine.
5s, altered; vig. man leading hogs; Clay on left.
5s, 10s and 20s, altered from 1s; vig. female scale-beam, harrels, railcars, &c.; Washington on left.
20s, vig. locomotive and cars; imitation of gen.
10s, 20s and 50s, altered from 3s; vig. three mechanics; female on right, Gen. Taylor on left.
10s, altered from 1s; vig. female with sickle.
20s, vig. two females; ship in the distance.
20s, altered from 5s; vig. female in car drawn by Cupid; Lafayette on the left, Justice on the right.

Quinebaug Bank, Norwich.

L. W. Carroll, Pres. L. A. Hyde, Cash.
2s, vig. female reclining; cupids on lower left corner; engraving coarse.
5s, alt'd from 1s; vig. locomotive and train of cars.
5s, vig. an eagle; poorly done.
10s, vig. eagle in a square frame; unlike genuine.

Quinnipiac Bank, New Haven.

David Gallup, Pres. A. McAllister, Cash.
5s, alt'd from genuine 1s; vig. Indiaa in a canoe.

Rockville Bank, Rockville.

A. Hammond, Pres. E. B. Preston, Cash.
3s, vig. man and dog; female on left. Unlike gen.
3s, vig. female, sheaf of grain, cows, &c.; female on the right end; unlike the genuine.
3s, vig. a steamboat, locomotive, cars, &c.; unl. gen.
5s, vig. drove of wild horses. Unlike genuine.
5s, altered from 1s; females tending looms.

Saugatuck Bank, Westport.

H. Staples, Pres. B. L. Woodworth, Cash.
2s, vig. horseman in pursuit of cattle; unlike gen.
3s, vig. a tower, houses, team of horses crossing a bridge, &c.; unlike genuine.
5s and 10s, alt'd from 1s; vig. man, boy, sheep, &c.
10s, vig. wagon, steamboat, &c.; unlike genuine.

Saybrook Bank, Essex.

R. W. Pratt, Pres. K. B. Redfield, Cash.
3s, vig. female seated beside a bale and cask; shipping in distance; "THREE" on each end; limit of gen.
5s, vig. female seated, ship, &c.; right end, female, 5 above and below; unlike genuine.
5s, vig. female, wheat, agricultural implements, &c.; female on right, Harrison on left; unlike genuine.
10s, vig. large eagle, ships, &c.; unlike genuine.

Shetucket Bank, Norwich.

Chas. Osgood, Pres. J. L. Devotion, Cash.
3s, an eagle on the upper left corner; unlike gen.
5s and 20s, raised from 1s; vig. man, woman and child.
10s and 20s, raised from 3s; vig. farmers noon-ing; cattle, hay, wagons, &c., on the left end.
10s and 20s, altered from 2s; vig. milkmaid and cows.
10s, altered; vig. female sitting with milk-pail, &c.

Southport Bank, Southport.

Jessup Alvord, Pres. F. B. Parry, Cash.
1s, altered; vig. three females, eagle and shield; lower right, female portrait. Genuine has portrait of Martha Washington on lower right.
2s, photograph; vig. three men; female and child on right lower corner, ship on left lower corner.
2s, 5s, 10s, 20s and 50s, altered from genuine 1s; vig. three females and eagle; Washington on the left end, Martha Washington on the right end.
3s, imitation of genuine; red tinted; group of Indians on a cliff on left end.
3s raised from 1s; vig. two females seated, shield surmounted by an eagle.
5s, vig. view of the capitol at Washington; unl. gen.
5s, altered; vig. drove of wild horses.
10s, altered from 2s; vig. three men standing; Indian woman on the right end, a ship on the left end.

Stafford Bank, Stafford Springs.

Parley Coover, Pres. S. Newton, Cash.
5s and 50s, altered from 1s; vig. a hilder, with designs, &c.
10s, raised from 1s; vig. drovers on horseback.
20s, vig. Indian sitting on a rock on right and three females, sickle, sheaf, &c., on left end.

Stonington Bank, Stonington.

Francis Amy, Pres. Ira H. Palmer, Cash.
1s, vig. 1, female each side; unlike genuine.
5s, vig. boat and whalers; unlike the genuine.
5s, payable at Merchants' B'k, N. Y.; hurt on left.
10s, vig. Neptune, sea-car, &c.; limit of old plate.

Stamford Bank, Stamford.

Jno. W. Leeds, Pres. F. R. Leeds, Cash.
1s, vig. female, shield, &c.; unlike genuine.
3s, imitation; vig. cars crossing a bridge, female portrait each side—engraving coarse, paper poor.
5s, alt'd from 1s; vig. view of the Stamford Bank.
5s, vig. Mercury on a rock, a ship, &c.; unlike gen.
5s, vig. Neptune and a female drawn by sea-horses.
10s, vig. eagle; a woman and Indian on the right, unlike the genuine.
10s, vig. a train of cars, &c.; unlike the genuine.
10s, imitation of old plate; vig. a female holding a goblet to an eagle, with her arm over its back.

State Bank, Hartford.

T. Belknap, Pres. W. H. B. Callender, Cash.
2s, vig. man plowing with oxen; unlike genuine.
2s, 5s, 10s, alt'd from 1s; vig. farmer, plow, &c.
5s, vig. whaleship, men in a boat; unlike genuine.
5s, vig. female, large shield, military, trophies, &c.; female with hammer and dividers on the right, sailor on the left; good imitation of genuine.
5s, vig. female and cattle; unlike the genuine.
10, vig. female seated on a halo of goods, viewing a distant city, cars and ships in distance; sailor on left.
10s, vig. man, plow and horses, steamboat in the distance; mechanics on the left; female on the right.
10s, raised from 1s; vig. view of colleges.
100s, vig. an eagle, &c.; good engraving.

Thames Bank, Norwich.

F. Nichols, Pres. Chas. Bard, Cash.
1s, vig. Indian hunting deer; unlike genuine.
1s, altered; vig. cattle, horses, &c.
2s, altered; vig. steamship; 2 and female on right.
2s, vig. man and girl standing by a well; unl. gen.
5s, lower right, farmers baying, &c.; unl. gen.
5s, vig. herd of cattle pasturing; unl. gen.
5s, vig. female, anchor, ship, &c.; unlike genuine.
5s, vig. female holding a child; unlike genuine.
5s, vig. five Cupids on twined in a figure 5; female on right; man on left. Imitation of old plate.
5s, altered—Vig. man feeding pigs—man with a corn basket on right, and head of man on left end.
5s, 10s and 20s, altered from 1s; vig. cattle, &c.; man and horse on the lower right corner.

Thompson Bank, Thompson.

Talcott Crosby, Pres. Theo. F. Shape, Cash.
5s, letter B, dated March 1 1839—appearance dark.

Tolland County Bank, Tolland.

A. P. Hyde, Pres. S. B. Hastings, Cash.
1s, vig. schocorer, &c.; a female on right; boy and girl with bundle of grain on left; unlike genuine.
2s, vig. man and two horses plowing. Unlike gen.
2s, 3s and 5s, they have "real estate pledged and private property holden," not so on genuine.
3s, vig. Washington's portrait in a frame; Indian on the left; eagle, &c., on the right end; unlike gen.
5s, vig. cupids encircling the figure 5. Good imitation of genuine.
10s, imitation; one of the female faces is spotted; vig. two females and factories, girl on right.
100s, vig. spread eagle on a tree; Vulcan on the left end; imitation of genuine—well done. Better refuse all 100s for the present.

Tradesman's Bank, New Haven.

M. G. Elliot, Pres. W. Atwater, Cash.
1s, vig. female, sheaf, cars, &c.; unlike genuine.
1s, vig. female, harrel, urn, ships, &c.; portrait on the left; female and agricultural scene on the right.
10s, vig. hittle-field; house on right end; head of female on the left end.
20s, large portrait of Washington in an oval.

Uncas Bank, Norwich..... 1/2

James A. Hovey, Pres..... E. H. Learned, Cash. 2s, vig. four females; female on right end; unli. gen. 5s, 10s and 20s, altered from 1s; vig. two female vending looms. 10s, altered from 2s; vig. three floating females and child; Indian on the left bank.

Union Bank, New London..... 1/2

W. H. Chapman, Pres..... L. C. Learned, Cash. 2s, vig. man seated on rocks with hammer, anvil, &c. 5s, forest scene; men chopping wood; unli. gen. 5s, vig. a large V with five portraits on it, surmounted by flags, drums &c.; unli. gen. 5s, vig. female, rocks, shield, ship, &c.; unlike gen. 10s, vig. man, horse, dogs, &c.; X and a sportsman with gun and dogs on left end. Unlike genuine. 20s raised from 1s; vig. whaling scene.

Waterbury Bank, Waterbury..... 1/2

J. P. Elton, Pres..... A. R. Chase, Cash. 1s, vig. Indian watching deer; unlike genuine. 1s, steambent and ships; unlike genuine. 1s, alt'd; vig. cattle; milkmaid with pail on left. 1s, vig. three females, eagle and shield; unli. gen. 3s, vig. suspension bridge; unlike genuine. 2s, vig. farming scene, canal and railroad; unli. gen. 5s, alt'd; vlt. steamboats, &c.; right end, portrait of Washington. 5s and 10s altered from 1s; vig. two females; two females on the right end, two females on the left end. 10s, Washington on the right. Unlike genuine. 10s, vig. female seated between 1 and 10, with key, born of plenty, &c.; imit. of gen—refuse all 10s. 10s, vig. steamship, ships, &c. 20s, imitation; vig. female seated, with rake, grain, fruit, &c., between 2 and 10; better refuse sil. 100s, imitation; female seated with sickle and grain, fruits, plow, cars, &c.; better refuse all.

Whaling Bank, New London..... 1/2

P. C. Turner, Pres..... J. C. Douglas, Cash. 2s, vig. farm scene; unlike genuine. 2s, alt'd; vig. steamship; squaw on right end. 2s, vig. a woman and anchor; unlike the genuine. 5s, various vignettes; genuine has vig. whaling; female on the right, Indian and canoe on the left. 10s, vig. Mercury and a ship; unlike the genuine.

Windham Bank, Windham..... 1/2

S. H. Walcott, Pres..... Samuel Brigham, Cash. 2s, vig. female with sickle on figure 2; unlike gen. 3s, vig. a female and ship; unlike genuine. 5s, vig. Mercury, a large ship, born of plenty anchor, sheaf of grain, &c.; unlike the genuine. 20s altered from 1s; vig. harvest scene.

Windham County Bank, Brooklyn..... 1/2

J. Gallup, 2d, Pres..... A. F. Fisher, Cash. 3s, imitation; vig. female seated on a bale of goods, oval female portrait to the right; left end, State die, 3 above, THREE below; genuine has an oval head. 5s, vig. female, ship, &c.; unlike genuine. 5s, vig. Mercury, ship, cars, bales of goods, horn of plenty, &c.; unlike genuine. 5s and 10s, raised from 1s; vig. two cows. 10s and 20s, vig. wheat, sheaf, agricultural implements, railcars, &c.; female and eagle on the left; unlike the genuine. 5s, 10s and 20s, raised from 2s; vig. farmer, sailor and mechanic; girl with bundle of rags on left.

Winsted Bank, West Winsted..... 1/2

George Dudley, Pres..... Henry Gay, Cash. 1s, photographed; vig. cars coming from the right. 1s, vig. train of cars coming from the left; genuine has train of cars coming from the right around a curve. 2s, photograph. 5s, vig. a female, an anchor, ship, &c.; the word WINS covers the entire right end; on the left figure 5, with female and shield beneath; unlike genuine. 10s, vig. locomotive and cars; unlike genuins.

New York City.

PRIVATE BANKERS.

Gwynne & Day, No. 21 Wall-street.

Refuse the Notes of all Banks not found here.

Bicount

American Exchange Bank corner of Broadway and Cedar st..... par

Geo. F. Coe, Pres..... B. Murray, Cash. 1s, altered from some broken bank; vig. a steamship; genuine 1s, have a portrait on left lower cor. 2s, vig. female with a sickle, sheaf of grain, bridge canal, &c.; naked female on right; female, sword, scales, eagle, &c., on left; an imitation of the mid plate; poorly done. 3s, 5s and 10s, altered from 1s; vig. shipping, steamer, &c.; portrait on left lower end. 10s, alt'd from gen. 2s; vig. drover buying cattle.

Atlantic Bank, 190 Broadway..... par

J. K. Southworth, Pres..... R. W. R. Freeman, Cash. 1s, vig. three females, eagle and shield; unli. gen. 2s, vig. steamship and sail vessels; portrait of a man on the right; poor imitation of genuine. 5s, upper left quarter, three water nymphs holding a cherub; right end, portrait of Henry Clay. 5 above; left end, State die, 5 above; imitation—refuse all 5s. 5s, vig. female, eagle, shield; three 5s on left end. 5s and 10s, altered from 2s; vig. steamship with sails, and five sailing vessels in the distance. 3s, 5s, 10s and 20s, altered from 1s, vig. eagle on a rock, portrait on left, State arm on right. 50s, vig. five and train of ca. unlike gen.

Artisans' Bank 117 Nassau st..... 10

Bank of America, 46 Wall st..... par James Punnett, Pres..... Wm. L. Jenkins, Cash. 1s, vig. female, vase of flowers, &c.; unlike gen. 2s, vig. female and shield; an eagle on right; unlike the genuine. 3s, vig. female, eagle, Washington, &c.; unlike the genuine. 3s, vig. a spread eagle on a rock; unlike genuine. 5s, vig. female seated with horn arm on a shield, an eagle at her side; imitation. Refuse all 5s. 5s, vig. two females, eagle, shield, shipping, &c.; canal lock on left end; eagle at the bottom; good imitation of old plate. 10s, vig. a female, eagle, &c.; horse on right. 10s, vig. female, sheaf of wheat, locomotive, &c.

Bank of the Commonwealth..... par

[Corner of Nassau and Pine streets.] K. Halght, Pres..... George Ellis, Cash. 1s, imitation; large lathe work circle in centre, with ONE DOLLAR on top and State die at bottom. 2s, imitation; vig. farm scene, house, &c. 5s, vig. drove of wild horses running; unlike gen. 5s, photographed; vig. two milkmaids, cattle, &c. 5s, imitation; two females, cattle, &c.

Bank of Commerce, Cedar, cor. Nassau par

John A. Stevens, Pres..... H. F. Vall, Cash. This Bank issues no notes.

Bank of the N. Y. Dry Dock Co..... par

[Avenue D, corner of Tenth street.] W. H. Hays, Pres..... Fred. T. Hayes, Cash. 5s, 10s and 20s, alt'd from 1s; vig. Neptune, &c. 1000s; the Bank has no 1000s out.

Bank of New York, William & Wall..... par

A. P. Halsey, Pres..... W. B. Meeker, Cash. 1s, photograph; in upper centre bee hive; well done. 2s, photographed; vig. female standing with sword and shield. Some have a bee-hive in a garden. 3s, vig. beehive, &c. 5s, vig. two females, shield and tree; bridge on the left end; old plate. 5s, altered from 1s; vig. beehive and vine. 10s, alt'd from 1s and 2s; vig. view of the Bank; on the left margin of the 1s is an Indian figure, on the other Justice; on the 2s Indian on right side. 10s, vig. bust of Fulton, with a female on each side; good imitation of old plate. 10s, vig. a female, eagle, &c.; horses on the right end, head of Jackson on left; not like genuine. 50s, vig. a floating female, holding a shield, supported by an eagle; unlike the genuine. 100s, vig. a flying female, accompanied by a miniature female and a child; a large O each side of vig.; unlike the genuine.

Bank of North America, 44 Wall st..... par

L. Seymour, Pres..... John P. Selverton, Cash. 2s, vig. eagle and shield; portrait of Clay on the right; female with sword on the left; unlike genuine. 5s, vig. spread eagle, shield, Capitol, steamer, &c.; imitation of genuine—better refuse all 5s. 5s, photographed; vig. eagle, shield, building, &c. 5s, vig. drove of wild horses. Unlike genuine. 5s, vig. three females reclining; unlike genuine. 10s, vig. female seated by a sheaf of wheat, train of cars, &c.; portrait of Harrison on left. Unli. gen. 10s, vig. spread eagle, steamship, &c.; female on right end, and steamship on left; imitation of gen. 20s, vig. female viewing city; steamboat and cars locomotive on right end.

Bank of the Republic, 2 Wall st..... par

John J. Crane, Pres..... R. H. Lowry, Cash. 2s, an altered affair; "New York" inserted in place of "Washington, D. C.," &c. 3s, vig. two females, eagle and shield; unli. gen. 5s and 100s, photographed.

Bank of the State of New York..... par

[Corner of Exchange Place and William st.] Reuben Withers, Pres..... Geo. W. Darr, Cash. Beware of notes of the State Bank of N. York, at Buffalo—Buffalo erased. 5s, vig. two females, horn of plenty, shipping, &c.; female on the right; State arms on left; imit. of gen. 20s, vig. Indian girl seated, looking at distant city; steamboat and railcars; unli. gen.

Bowery Bank, 175 Bowery..... closing par

J. A. Stewart, Receiver. 10s, raised from 1s; vig. eagle, shield, &c.; ship on lower right corner. 10s, raised from 2s; vig. man, female and shield.

Broadway Bank, Broadway, cor. Park pl. par

F. A. Palmer, Pres..... John L. Kerrett, Cash. 5s, 10s and 100s, raised from 1s; vig. spread eagle, steamships, &c. 5s raised from 2s; vig. female, eagle, shield, Washington, &c.; 5s, female, &c., on right. 10s, vig. female, cars, canal, ships and city; imitation of genuine; well done.

Bull's Head Bank, cor. Third av. 25th st. par

Rich'd Williamson, Pres..... Joseph H. Eldredge, Cash. 5s, imitation; vig. man buying newspaper from newsboy; barrels, bales, &c. None of the genuine 5s are dated after Dec. 1861. Well done—refuse all 5s. 5s, vig. drove of wild horses, with red 5s each side; in genuine the 5s barely touch the vig.; in counterfeit they extend on the vig.; imit. of gen—refuse all. 5s and 10s, raised from 1s; vig. head of a bull. Genuine 10s have for vignette agricultural scene, with some oxen in the foreground. 5s, photograph of genuine—blurred appearance.

Butchers and Drovers' Bank..... par

134 Bowery. Benedict Lewis, Jr., Pres..... Robert F. Ferrin, Cash. 5s, photograph; vig. two females cupids and fig. 5. 5s, vig. man, cattle, &c. in a circle; Washington and Penn on the left end. 2s, vig. female with eagle, shield, &c. unlike gen. 20s, cattle under a tree, cars, &c.; unlike gen. 50s, photograph; vig. female, cars, depot.

Chatham B'k, cor. Broadway and John st. par

N. Hayden, Pres..... O. H. Schreiner, Cash. 2s, 5s, 10s and 20s, altered from 1s; vig. engine, fromen, &c. 10s, vig. a steamboat; unlike the genuine. 5s, 10s and 20s, altered from 2s; vig. female sitting with hammer in right hand.

Chemical Bank, 270 Broadway..... par

J. Q. Jones, Pres..... G. G. Williams, Cash. 2s, altered; vig. two females; female portrait in each lower corner. 2s, 3s and 5s, alt'd from 1s; vig. dogs starting up birds. 5s, vig. female with horn of plenty; Goddess of Liberty on the left end; good imit. of old plate. 5s, vig. female with scales, sitting on a bale; dock, schooner, drayman, cart, horse, &c.; unlike the gen. 10s, head of Jackson on left; horse on right; unli. gen. 50s, raised from 5s; vig. floating female Goddess of Liberty on left margin. 100s, vig. figure of Hope; unlike the genuine.

Citizens' Bank, 58 Bowery..... par

David Burnett, Pres..... S. R. Comstock, Cash. 1s, vig. female and child; unlike the genuine. 3s, vig. mechanic; boy with basket of corn on right; unlike the genuine. 5s, vig. spread eagle, ships in distance; unlike gen. 5s, altered from 1s; vig. a drove of cattle. 10s raised from 2s; vig. boy with basket of corn. 10s, female, and eagle with head of Washington on its breast, on left horse, with horses and rider on right; in centre of note, a die with 10 on it; unli. gen.

City Bank, 52 Wall st..... par

Moses Taylor, Pres..... Benjamin Cartwright, Cash. 3s, vig. portrait of De Witt Clinton on right, cars, merchandise, &c.; unli. gen. 5s, vig. female, child, ships, &c.; unlike the gen. 5s, vig. Indian, sailor, shield and eagle, with 5 each side; female on each end; unlike the genuine. 5s, vig. a steamboat, &c.; not like genuine.

Continental Bank, 7 Nassau st..... par

Uriel A. Murdock, Pres..... E. W. Tallman, Alt'd Cash. 5s and 10s, raised from 1s; vig. Indian princess, shield, falls, &c. 5s and 10s; altered from 2s; vig. two females Madison and eagle, right end; Franklin on left end.

Corn Exchange Bank, Beaver cor. Wm. par

E. W. Dunham, Pres..... F. A. Platt, Cash. 5s raised from 1s, vig. farmer seated between sheaves, sailor reclining against coil of ropes. 10s, photograph; vig. female sitting in the clouds; an eagle flying; 10 and lathe work on the left. 10s, raised from 1s; ooe strip on lower right corner. 10s, raised from 2s; vig. two reapers on left two stripes on lower right corner.

East River Bank, 680 Broadway..... par

Chas. Jenkin, Pres..... S. C. Carman, Cash. 2s, photographed; vig. train of cars at a depot. 3s, vig. boy, dog, man and horse; unlike gen. 3s, photograph; vig. Faust, Gutenberg, Schaffer and printing materials. 3s, vig. man, dog and two female; unlike gen. 5s, photographed—poorly done. 5s, altered from 2s; poorly done by pasting. 5s and 10s, raised from 1s; vig. buildings in course of erection.

Fulton Bank, Fulton, cor. Pearl st..... par

Thomas Monahan, Pres..... R. H. Haydock, Cash. 5s, alt'd from 1s; vig. bust of Fulton, &c.; man and vessel on the right; genuine has female on right. 5s, vig. bust of Fulton; female on the right; steamboat on the left; imitation of genuine. 10s, female figure at the top in a reclining posture holding a cap of Liberty—unlike the genuine. 10s vig. boys gathering corn, horse, cart, &c.

Greenwich Bank, 402 Hudson st..... par

B. Wheelwright, Pres..... W. Hawes, Cash. 3s and 20s, vig. a spread eagle, unlike the gen. 5s, vig. female, sheaf, cars, canal; unlike the gen. 20s, altered from 2s; vig. a sloop under sail and a female figure with a handful of wheat.

Grocers' Bank, Barclay, cor. College pl. par

Edward Willis, Pres..... K. B. White, Cash. 5s and 10s, raised from 1s; vig. market and street view; Goddess of Liberty on the left. 10s, altered from 3s; vig. female holding a trident. 10s, alt'd from 1s; Goddess of Liberty on the left. 10s, altered from 2s; vig. two females; male bust on right lower corner.

Hanover Bank, 37 Nassau st..... par

W. M. Johnson, Pres..... T. L. Taylor, Cash. 2s, photograph. 3s, vig. ship under sail, 3 to the right; unli. gen. 5s, vig. female, shield, &c.; portrait of Washington on right centre; sailor on right end; good imit. of gen. 5s and 10s, alt'd from 1s; vig. ships, &c. 10s, altered from 2s, vig. woman, shield, eagle.

Importers & Traders' B'k, 245 B'dway, par
Lucina Hopkins, Pres., James Bisset, Cash.
5s, raised from 1s; portrait of Washington on left of centre.

Irving Bank, 295 Greenwich st., par
John Thomson, Pres., D. V. H. Serhiff, Cash.
5s, altered from 2s; vig. male portrait; female on the right; ship on the left.

Island City Bank, closing, par
(Notes redeemed at MANHATTAN CO.)

Leather Manufg. Bank, 45 William st. par
Wm. H. Macy, Pres., N. F. Palmer, Cash.
5s, photographed; vig. man on horseback lassoing a wild bull—well done.
5s, vig. a female, with an agricultural scene in the distance; not like the genuine.
10s, altered from 1s; genuine have a small steamboat between the signatures.
1000s, altered from some broken bank post notes.

Manhattan Company, 40 Wall st., par
J. M. Morrison, Pres., J. S. Harberger, Cash.
This bank has called in and cancelled its old notes, and commenced a new issue in 1843.
5s, vig. two females, shield, tree, &c.; not like gen.
5s, vig. large eagle; unlike the genuine.
5s, altered from 1s; the name of the bank is under the vig.; not like the genuine.

Manufacturers' and Merchants' Bank, 561 Broadway, par
Abram Ives, Pres., A. Masterton, Cash.
5s, photographed; vig. sailor, anchor, boat, &c.
5s raised from 1s; on upper left quarter female seated, factory in the distance.
10s raised from 1s; upper left, girl in a reclining position, leaning on grain, man reaping, house, &c.

Marine Bank, 90 Wall st., par
J. D. Flah, Pres., J. DeLamater, Cash.
2s and 5s, photographed.
3s and 5s, altered from 1s; vig. steamship.
5s, vig. eagle and shield; unli. gen.
10s, vig. herd of cattle, drover, &c.; unlike gen.
20s, vig. female seated on a rock, looking at distant city; railcars, steamboat, &c. Unlike genuine.

Market Bank, Beekman, cor. Pearl st., par
R. S. Williams, Pres., Robert Bayles, Cash.
2s, vig. ship; man and woman on left upper corner; eagle at bottom; poor imitation of genuine.
3s, vig. milkmaid, cows, &c.; ends green tinted.
3s, altered from 1s; vig. cattle, hogs, drovers, &c.
5s, alt'd; female reclining beside a shield; imple ments of agriculture, steamboat, &c.; unli. gen.
5s, vig. female and steamboat; female on right end. Imitation of genuine.
5s and 20s, altered from 1s; vig. drove of cattle, hogs, &c.
10s, altered; genuine 10s have a train of cars, &c., for a vignette.
10s and 20s, altered from 2s; vig. steamship; man and woman on the left end; eagle in the bottom.
20s, photographed; vig. spread eagle and shield.
20s raised from 1s; vig. horseman, cattle, swine.

Mechanics' Banking Association, par
(83 Wall street.)
M. M. Freeman, Pres., J. H. Fonda, Cash.
2s, photographed.

Mechanics' Bank, 33 Wall st., par
S. Knapp, Pres., Wm. H. Cox, Cash.
1s, vig. sailor and female seated on a halo; unlike the genuine.
2s, vig. female floating on the water; unli. gen.
2s, photographed. The signatures are traced with a pen, and are so badly done that the counterfeiters may be detected in this way.
2s, vig. female and shield; Washington on the left; man on the right; unlike the genuine.
2s, 5s, 10s, 20s and 50s, imitations of old plate; vig. Archimedes supporting the world.
3s, vig. large spread eagle; unlike the genuine.
5s, vig. a female, and ship building; unlike gen.
5s, vig. female floating on the water; unli. gen.
10s, vig. blacksmith, hammer and anvil; name of the cashier written angularly; imitation of genuine.
10s, vig. drovers and cattle; man, horse, &c., on fend. Unlike genuine.
20s, vig. State Arms, with XX on each side; Cupid on the right; harvesting on left. Unlike genuine.

Mechanics & Traders Bank, par
(Corner of Bowery and Broome streets.)
E. D. Brown, Pres., George W. Youle, Cash.
1s, vig. female and eagle; child's head on right; Gen. Taylor on left. Unlike genuine.
3s, vig. female, child, &c.; male portrait on right; medallion head on left. Unlike genuine.
5s, photographed; vig. blacksmith, female, &c.
10s and 20s, altered from 1s and 2s; vig. blacksmith and two females.
500s; this Bank has issued no higher than 100s.

Mercantile Bank, 191 Broadway, par
D. H. Arnold, Pres., R. J. Blake, Cash.
1s, vig. three females, eagle, &c.; unlike gen.
2s, vig. woodcutters at work; unli. gen.
5s, vig. half length figures of two mechanics and farmer; right end oval portrait, 5 above; unlike gen.
5s and 10s, altered from 1s; vig. small State arms; a female with flag, and three Cupids on right.

Merchants' Bank, 42 Wall st., par
A. K. Stillman, Pres., J. D. Varnum, Cash.
1s, vig. man, sheaf of wheat, harvesters, unli. gen.
1s, vig. female reading a book, and agricultural implements; they have no Register's signature.
3s, vig. medallion portrait of an Indian female surrounded by flags, drums, &c.; Jackson on left.
5s, alt'd; vig. fig. 5 and group of females.
5s, vig. train of cars; unli. gen.
5s, good imitation of genuine—engraving poor.
20s, vig. ships under sail; unlike the genuine.
50s, vig. ships, &c., with 50 each side; unli. gen.
50s, vig. a steamboat and ship under sail; unli. gen.
100s and 500s; medallion hand on each end; name of bank through the middle—red backs.

Merchants' Exch. B'k, 185 Greenwich st. par
James Barnes, Pres., E. J. Oakley, Cash.
1s, imitation of gen.—poor and coarse engraving.
1s, vig. two females, eagle and shield; unlike gen.
2s, vig. two females; Mercury on right end; unli. gen.
3s, vig. female, grain, &c.; Mercury on left; unli. gen.
5s, 10s and 20s, altered from 1s; vig. female sitting with a vase of flowers, &c.; on one side of her is a marine view on the other a village with cars crossing a bridge, &c.
20s, alt'd from 3s; Mercury in the centre; unli. gen.

Metropolitan Bank, B'dway cor. Pine st. par
John R. Williams, Pres., G. L. Soney, Cash.
1s, 2s, 3s and 5s, all unlike genuine; 1s have a female on the right, and sailor on the left; Washington in the centre; 2s, ships, &c.; 3s, an eagle, train of cars and marine view; 5s, Mercury flying.
5s, photographed.
5s, vig. two females, eagle and shield; unlike gen.
10s, vig. Indians hunting buffaloes; unlike gen.

Nassau Bank, Nassau, cor. Beekman st., par
H. Rytzenburgh, Pres., F. M. Harris, Cash.
5s and 10s, altered from 1s; vig. three men and printing apparatus; Franklin on the left. Genuine 10s have a scene on the Battery.

National Bank, 36 Wall st., par
Jas. Gallatin, Pres., F. D. Tappen, Cash.
3s, vig. eagle and man rising from water; unli. gen.
5s, vig. a raft; the words "National Bank" faded.
5s, photographed.
10s, altered from 5s; vig. on upper part of the hill, a small eagle enclosed in a circle.
10s, vig. male figure and eagle, Washington on right end; some have a coat of arms on left; others have the denomination, or head of Washington.
10s, vig. a spread eagle, &c.; not like the genuine.
10s, vig. three females seated, ship in the distance; unlike genuine.

New York County B'k, 8th av. cor. 14th par
Francis Leland, Pres., Isaac G. Ogden, Cash.
1s, photograph; on upper centre clipper ship with most of her sails furled; oval portrait of boy on left.
3s—Bank issues no 3s.
5s and 10s, raised from 1s; vig. steamship.
10s, raised from 2s; vig. Indian, sailor, eagle, &c.; portrait of a boy on the right.

New York Exchange Bank, par
(185 Greenwich street.)
S. Van Duzer, Pres., D. B. Halstead, Cash.
1s, vig. man, anvil, cars, 1 each side; unli. gen.
2s, vig. woman holding a child; unlike genuine.
3s, photographed—poorly done.
5s, raised from 1s; vig. female in centre.

North River Bank, 187 Greenwich st., par
Levi Appar, Pres., A. B. Hays, Cash.
1s, vig. an eagle on a shield; two females seated at right, female seated at left, holding rod, &c.; unli. gen.
2s, altered; vig. forest scene; men cutting wood, cattle in distance; two in red across the hill.
3s, alt'd; vig. female reclining; 3 on shield on right.
5s, alt'd; vig. drove of wild horses; 5 each side.
5s altered; vig. three mechanics in shirt sleeves; 5, and portrait of Fernando Wood on right end.

Ocean Bank, Fulton, cor. Greenwich st., par
D. R. Martin, Pres., Chas. Palmer, Cash.
1s, good imitation of genuine.
5s, vig. shipping, village in the distance; unli. gen.
5s, vig. Neptune and a ship under sail; female and lighthouse on right end. An excellent imitation of the old plate.
5s and 10s, altered from 1s; ship on the right end.
50s, altered from 2s; vig. Neptune, vessels, &c.

Oriental Bank, Bovey, cor. Grand st., par
J. M. Price, Pres., W. A. Hall, Cash.
2s, vig. train of cars; unlike genuine.
5s, lower left, farmers haying, &c.; unli. gen.
5s, altered; vig. squaw and hunter seated, three cherns and five gold dollars; the genuine has two elephants on left end.
5s and 10s, altered from 1s; vig. a man cutting down a tree.
10s, vig. farmer's cart and corn; unlike genuine.

Park Bank, 5 Beekman st., par
W. A. Fozz, Pres., Jas. L. Worth, Cash.
2s; a fac simile of the original.
5s and 10s, raised from 2s; vig. Park fountain, child's head on the right end; and eagle on the lower left corner.
2s, 5s, 10s and 20s, altered from 1s; vig. Park and fountain—Indian on the right; sailor on the left.

Pacific Bank, 470 Broadway, par
Jacob Campbell, Jr., Pres., Robert Back, Cash.
2s, vig. State die; locomotive, &c.; 2 on right end; two cupids, steamship on left end.
2s; photograph of genuine.
5s, vig. sailor, halos, barrels, &c.; ships in the distance; 5 and two small marine views on right end; 5 and Comptroller's die on the left; imitation of gen.
5s, altered from 1s; vig. a female with her right hand on figure 1.
10s, altered from 2s; vig. train of cars.
10s, vig. a female resting on a shield, with Neptune in a car drawn by sea-horses, unlike the gen.

Phoenix Bank, 45 Wall st., par
Thomas Tibbatt, Pres., Peter M. Bryson, Cash.
2s, vig. a female, eagle, &c.; gen. has eagle only.
3s, vig. a female, &c.; not like the genuine.
5s, vig. car, female, dog, safe, &c.; unlike gen.
5s, vig. Goddess of Liberty; not like the genuine.
10s, altered from 1s; vig. Phoenix in the sky.
50s, the spread eagle is over "Phoenix Bank" on the genuine it is at the left end.

People's Bank, 395 Canal st., par
Chas. F. Hunter, Pres., G. W. Leake, Cash.
2s, vig. farm scene; unli. gen.
2s, vig. two females; unlike the genuine.
3s, alt'd; two females seated; unli. gen.
5s, vig. three female reclining; unlike genuine.
5s, vig. female, plow, sheaf of grain, &c.; unli. gen.
1s and 10s, vig. three men working at an anvil; unlike the genuine.
5s and 10s, raised from 1s and 2s. Vig. of 1s, train of cars; vig. of 2s, view of the Bank building.
10s, vig. three mechanics forging iron; unli. gen.
10s, altered; vig. a street scene.
10s, vig. locomotive, cars, &c.; portrait, right end.
20s, imitation of genuine; vig. female seated, vessels, &c.; portrait of Webster on right.
20s, vig. an Indian girl reclining on a rock, looking at a distant city; unli. gen.
20s, altered; vig. female seated, rail cars and house in distance; Wobster and 20 on right end.

Seventh Ward Bank, 234 Pearl st., par
Wm. Halsey, Pres., A. S. Frazer, Cash.
2s, vig. a female, cars in the distance; ships under full sail on right end; imitation of gen. and well done.
3s, 5s, 10s and 20s, altered from 1s; vig. female sitting by agricultural implements, grain, &c.
5s, alt'd; vig. head of Franklin.
5s, vig. female, shield, &c.; steamboat on right end; unlike genuine.
10s, altered; vig. (in lower centre) man and boy loading a cart with corn; unli. gen.
10s, vig. Declaration of Independence.
10s, altered from broken Tenth Ward Bank.
20s, altered; "Seventh Ward Bank" is in one line; on the genuine it is divided by the vignette.
10s, 20s and 50s, altered from 2s; vig. female, cars, &c.; ship on the right.

Shoe and Leather Bank, par
(Broadway, corner Chambers street.)
A. V. Stone, Pres., W. A. Kismet, Cash.
3s alt'd from 1s; vig. buffalo-hunting scene; right end, State die; left end, oval female portrait.
5s, 10s and 20s, raised from 1s, 2s and 3s—all have hunting cattle for a vignette.
50s and 100s, good imitations—better refuse all.

St. Nicholas Bank, 7 Wall st., par
Caleb Barstow, Pres., Arch'd Parkhurst, Cash.
5s, photograph; vig. Santa Claus, sleigh, reindeer.
10s, altered from 1s; vig. a view of the St. Nicholas Hotel—Santa Claus on the right end.

Tradesmen's Bank, 291 Broadway, par
Richard Berry, Pres., Anthony Halsey, Cash.
5s, vig. sailor, ships in the distance; letter V on right; imitation of genuine.
5s, 10s and 20s, altered from 1s; vig. man shoeing a horse; man, horse and dog on the left end.
5s and 50s, alt'd from 1s; vig. a female, ship, &c.
5s, Lafayette on right; female seated, and cooper at work, with ship in distance, on left; unlike gen.
5s, 10s and 20s, raised from 2s; large portraits of girl and boy.
10s, vig. lillo of hank; right end female, shield, &c.; left end, female and bale of goods; unli. gen.
10s, vig. female, liberty pole, shield, &c.; unli. gen.
20s, altered from 3s; vig. three sailors; blacksmiths on the left; girl's head on the right.
20s, vig. blacksmith at his anvil; on one end, a man with cows; on the other, a railroad car; unlike the genuine. Genuine 50s have a bull's head for vig.

Union Bank, 34 Wall st., par
E. H. Arthur, Pres., J. M. Lewis, Cash.
5s, two wheels of lath work in the centre; Pierce on the right; female on the left; unlike genuine.
5s, vig. farmer seated in a V; portrait and two 5s on each end; unlike the genuine.
10s, photograph; vig. female resting on eagle, &c.
20s, vig. man, sheaf of wheat, &c.; Washington on the right; steamboat at the bottom; unlike gen.
20s, vig. female seated beside an anchor; unli. gen.
50s, altered from the Union Bank, Montreal; Rawdon, Wright & Hatch, engravers.
100s, vig. a railroad and cars; unlike the genuine.

N. Y. City N. Y. State

New York State.

PRIVATE BANKERS.

Holmes' Banking House, *Brooklyn*, Monroe Co.
Holmes & Bro., *Bushwick*, H. H. Gould, Cash.
Banking House of H. J. MESSENGER, *Canton*.
H. J. Messenger, Banker, Chas. H. Stevens, Cash.
Banking House of H. J. MESSENGER, *Marathon*.
H. J. Messenger, Banker, Lyman Adams, Cash.
Banking Office of CHAS. ANTHONY & CO.,
Governor.
James G. Averell. William J. Averell. Charles Anthony.

Banks marked [s] are Safety Fund—the notes being unsecured. All other Banks have their notes secured by State Stocks and Bonds and Mortgages.

Abraham Becker's B'k, *So. Worcester*. 1/4
Abraham Becker, Pres., M. S. Wilcox, Cash.

Addison Bank, *Addison*. 1/4
W. R. Smith, Pres., C. H. Henderson, Cash.
3s; this bank issues no 3s.
5s, vig. three females; left end, 5, V, 5. Genuine has oval portrait of Martha Washington, 1/4" above, on left end.

Agricultural B'k, *Herkimer*, *winding up** 10
Time expires Dec. 6 1864.

Albany City Bank, *Albany*. 1/4
Krausius Corning, Pres., H. H. Martin, Cash.
2s, vig. female, cattle, &c.; unlike genuine
20s, altered from 1s; vig. female with sickle, man with a rod mallet blocks of marble, grain &c

Albany Exchange Bank, *Albany*. 1/4
S. H. Alden, Pres., C. P. Williams, Cash.
1s, vig. a female and child; imitation of old plate.
3s, vig. portrait of an Indian girl.
3s, altered; vig. three arizans. Bank has no 3s.
5s, 10s and 20s, altered from 1s; vig. three men table, mechanical tools, &c.
5s, vig. three females and fig. 5; medallion head on right end—house between signatures; imit. of gen.

Atlantic Bank, *Brooklyn*. 1/4
D. Embury, Pres., Wm. C. Rushmore, Cash.
5s and 10s, raised from 1s; vig. eagle, ships, &c.
10s, vig. Neptune and female in a car drawn by sea-horses; sheaf of wheat, &c., on right; unlike gen.
10s altered from 1s; vig. shipping, &c.

Auburn City Bank, *Auburn*. 1/4
Ang. Howland, Pres., Charles G. Briggs, Cash.
1s, vig. Indian hunter watching deer; un. gen.
3s, vig. female seated near a sheaf; unlike gen.
5s, 10s and 20s, altered from 1s; vig. a female, shield &c.—female on the right and left ends.

Auburn Exchange Bank, *Auburn*. 1/4
W. T. Graves, Pres., W. C. Beardsley, Cash.
10s, altered from 2s; a spread eagle across the whole of the top of the note.
10s, raised from 1s; vig. horses drawing load of hay; railcars, &c. Poorly done.

Ballston Spa Bank, *Ballston*. 1/4
J. W. Thompson, Pres., J. J. Lee, Cash.
1s, vig. a female holding a sword, a child standing behind her; imitation of the genuine.
5s, vig. three females, 5, bales, boxes, &c.; square medallion on right end—in gen. the medallion is oval.
10s and 20s, alt'd from 1s; vig. female and child.

Bank of Albany, *Albany*. failed. 10
Safety Fund Notes. 50
Adam Van Allen, Receiver.

Bank of Albion, *Albion*. 1/4
R. B. Burrows, Pres., L. Barrows, Cash.
10s, altered from genuine 1s; vig. a female with scroll and spear, plow, sheaf of grain, &c.

Bank of Amsterdam, *Amsterdam*. 1/4
Jas. McDonnell, Pres., Chas. De Wolfe, Cash.
5s, lower right, yoke of oxen and load of hay; upper left, men driving cattle into a stream; un. gen.

Bank of Auburn, *Auburn*. 1/4
J. S. Seymour, Pres., A. H. Merriman, Cash.
5s, photo; vig. medallion head; female each side.
5s, female sitting by a wheel; unlike the genuine.
5s, vig. two females sitting, State arms, &c.; un. gen.
5s, vig. a female sitting, scroll in her hand, a locomotive in the distance—unlike the genuine.
10s, photograph; vig. eagle, shipping, &c.

Bank of Attica, *Attica*. 1/4
A. J. Rich, Pres., Charles Townsend, Cash.
5s altered from 1s; vig. female and child.
10s, altered from 1s; vig. female and child.
20s, altered; vig. three men gathering grain.

Bank of Bath, *Bath*. 1/4
Constant Cook, Pres., H. H. Cook, Cash.
5s, 10s and 20s, altered from 1s; vig. blacksmith's shop; a man shoeing a horse.
10s and 20s, altered from 2s; vig. drove of cattle.

Bank of Binghamton, *Binghamton*. 1/4
A. Doubleday, Pres., W. H. Worley, Cash.

Bank of Canandaigua, *Canandaigua*. 1/4
Theodore K. Hart, Pres., H. J. Messenger, Cash.
5s altered from 1s; vig. Indian in canoe.

Bank of Cayuga Lake, *Painted Post*. 1/4
G. F. Platt, Pres., Cash.

1s, imitation of genuine by photography.
5s and 10s, altered from 1s; vig. locomotive and cars; head of Washington on the left end.
20s and 50s, altered from 5s; vig. signing of Declaration of Independence; De Witt Clinton on left.

Bank of Cazenovia, *Cazenovia*. 1/4
John Rolle, Pres., Benj. F. Jervis, Cash.

Bank of Central N. York, *Utica*. 1/4
Jos. Benedick, Receiver.

-1s, vig. man, child, ship, &c.; unlike genuine.
5s, imitation; vig. three females, one seated in 5; female on the left faces to the right; in gen. to the left.
5s, vig. two horses, shield and eagle; un. gen.

Bank of Chemung, *Elmira*. 1/4
Tracy Beadle, Pres., H. W. Beadle, Cash.

1s vig. a group of persons looking at a passing train of cars; coarse imitation of genuine.
1s, vig. a man loading hay. Imitation of genuine.
2s, vig. boy on a horse, plow and barrow; un. gen.
2s, 5s, 10s and 20s, altered from 1s; vig. a man loading a wagon with hay.
5s raised from 1s; vig. people cheering at cars.
5s, altered from genuine 2s; the large figure 1/4 in the centre of the note not entirely obliterated.

Bank of Commerce, *Carmel*. 1/4
Ebenzer Kelley, Pres., F. E. Kelly, Cash.

1s, altered; vig. eagle upon an oak tree; female with sickle on left; female holding a distaff on right.
2s, vig. two females; Washington on right end; a female in the upper left corner.
3s, vig. female, eagle and shield; female leaning on a shield with figure 3 on right end. Unlike gen.
5s, vig. three females, globe, &c.; un. gen.
5s, vig. three steamboats; unlike gen.
5s, vig. three females, safe, &c.; un. gen.
5s, altered from 1s; vig. female, shipping, cars, &c.
10s, Vulcan, Mercury and a female by an anvil, in a circle on right end; un. gen.
10s, vig. three men—Washington on the right.

Bank of Chenango, *Norwich*. 1/4
W. M. Conkey, Pres., W. P. Pellett, Cash.

1s, altered; vig. Indian watching two deer.
1s, vig. a spread eagle on a shield; unlike gen.
2s photographed; vig. cupid engraving on a block.
2s, alt'd; vig. men cradling and loading wheat.
2s, vig. a female seated, hebeche, &c.; unlike gen.
5s, alt'd; vig. female seated holding an eagle; right end, female leaning against a pedestal on which is 5.
5s, raised from 2s; vig. Cupid, rocks, &c.
5s, vig. females, liberty pole, globe, &c.; un. gen.

Bank of Cohoes, *Cohoes*. 1/4
Egbert Egberts, Pres., J. M. Silk, Cash.

10 raised from 1s; vig. female reclining on a halo.

Bank of Corning, *Corning*. 1/4
H. W. Boatwick, Pres., L. Mallory, Cash.

Bank of Cooperstown, *Cooperstown*. 1/4
Jedediah F. Hill, Pres., Dorri Russell, Cash.

5s, raised from 2s; vig. a farmer, milkmaid, two gold dollars and cattle; house in the distance.
10s, altered from 1s; vig. woodman and gold dollars; well done.

Bank of Coxsackie, *Coxsackie*. 1/4
W. V. B. Hermaunce, Pres., J. O. Van Dyck, Cash.

1s, vig. eagle on a shield; unlike genuine.
5s, alt'd; vig. view of the Capitol at Washington.
5s, vig. female, anchor, city, shipping, &c.; imita.
10s, alt'd from 2s; vig. horse running from cars.
10s, altered from 1s, vig. a man plowing.

Bank of the Capitol, *Albany*. failed. 10
Matthew H. Read Receiver.

Bank of Dansville, *Dansville*. 1/4
Lester Bradner, Pres., L. C. Woodruff, Cash.

1s, vig. a female with a sword, child, ship, anchor, &c.; female on lower right corner; imitation of the old genuine plate.
2s, vig. men, women and dog; two females on the lower right corner; imitation of genuine.
5s, vig. female and two boys; country scene three men on right end; imitation of the genuine.
5s, vig. female, sheaf, &c.; with railcars and cans in the distance; female on the left end; unlike gen.
5s and 10s, alt'd from 1s; vig. woman and child.
5s, vig. a group of females.
10s, altered from genuine 2s; vig. agricultural scene; 10, and two females on right; 10 on upper left corner, and 2s on lower left corner.

Bank of Fayetteville, *Fayetteville*. 1/4
H. Edwards, Pres., H. Eaton, Cash.

3s, 5s and 10s, altered from 1s; vig. female, &c.

Bank of Fishkill, *Fishkill Village*. 1/4
Samuel A. Hayt, Pres., J. E. Van Steenburg, Cash.

10s, altered from 1s; vig. train of cars.

Bank of Fort Edward, *Fort Edward*. 1/4
Joseph Parry, Pres., A. Wing, Cash.

5s, vig. coat-of-arms, and a female with a liberty cap; female on the right end; unlike the genuine.
10s, altered from 1s; vig. train of cars.

Bank of Geneva, *Geneva*. 1/4
S. H. Ver Planck, Pres., Samuel Southworth, Cash.

10s, raised from 1s; genuine 10s have for vig. a harvest scene; four men, women and child, men loading hay, oxen, &c.

Bank of Genesee, *Batavia*. 1/4
H. D. Howard, Pres., A. N. Cowden, Cash.

5s, vig. three females, sheaf of grain, agricultural implements, &c.; 5 each side of vig.; coarse imitation.

Bank of Havana, *Havana*. 1/4
Charles Cook, Pres., T. L. Miller, Cash.

10s, altered from 1s; the Bank has two 10s

Bank of the Interior, *Albany*. 1/4
Orlando Mead, Receiver.

3s—Bank issues none.
5s, vig. the Capital at Washington; unlike gen.
10s, imitation, vig. two females seated, anvil, &c., between them. In genuine, the female on the left has a horn of plenty in her hand.

Bank of Kent, *Ludingtonville*. 1/4
D. Keat, Pres., Geo. Ludington, Cash.

2s, on right end, female figure; genuine has two men gathering corn on right end.
2s, raised from 1s; vig. cattle, farmer, &c., on right.
5s, alt'd; vig. three mechanics in shirt sleeves.

Bank of Kinderhook, *Kinderhook*. 1/4
J. P. Beckman, Pres., F. G. Galton, Cash.

3s—Bank issues no 3s.
10s, vig. two females, eagle, shield, &c.; 2s on each corner, a head between the signatures; others steamboat between the signatures—unlike genuine.

Bank of Lansingburgh, *Lansingburgh*. 1/4
F. B. Leonard, Pres., A. Walsh, Cash.

5s, raised from 1s; vig. two females, milk pails, &c.
5s, vig. two drovers on horses, driving cattle and sheep; on right end five; genuine has heads of Washington and Marshall, with Comptroller's die between them, on right end.
10s, vig. two milkmaids one seated; unlike gen.

Bank of Lima, *Lima*. 1/4
J. Mosher, Pres., H. W. Hasbain, Cash.

5s, 10s and 20s, raised from 1s; vig. man, horses, cattle and sheep.
5s, vig. train of cars; genuine has a locomotive entering a depot—train of cars in the distance.

Bank of Lowville, *Lowville*. 1/4
Jas. L. Leonard, Pres., Cor. P. Leonard, Cash.

2s, vig. a female with sickle in right hand and a wand in her left; imitation of the genuine.
5s, altered from 1s; vig. a female and Cupid.
10s, vig. men harvesting, and loading wagon with sheaves; man on horseback, &c.; unlike gen.
20s, vig. an Indian girl reclining on a rock, looking at distant city—un. gen.

Bank of Malone, *Malone*. 1/4
S. C. Wood, Pres., W. A. Wheeler, Cash.

1s, vig. black bull in an oval circle; unlike gen.
2s, altered; vig. a female flying, ship under sail, &c.; Indian and axe on right end negroes on left.
5s, vig. man watering horses; cattle, &c.; un. gen.

Bank of Newark, *Newark*. 1/4
Fletcher Williams, Pres., A. F. Williams, Cash.

1s, vig. train of cars, depot, &c.; un. gen.
5s, vig. three females, two seated one reclining, compass, scroll, &c.; unlike genuine.
5s, vig. an eagle, and ships sailing; unlike genuine.
5s, 10s, 20s and 50s, alt'd from 1s; vig. steamship, ship, &c.; cattle, &c., on right end.
10s, altered from 2s; vig. train emerging from a tunnel; two Indians on the left end.

Bank of Newburgh, *Newburgh*. 1/4
Geo. W. Kerr, Pres., Francis Scott, Cash.

3s, imitation; vig. female with scales—poorly done.
3s, vig. four persons sitting, ship, &c.; unlike gen.
10s, vig. a female, eagle, &c.; unlike the genuine.

Bank of Newport, *Newport*. 1/4
Varnum S. Keuon, Pres., Wm. Gistman, Cash.

Bank of Norwich, *Norwich*. 1/4
James R. Smith, Pres., Watted Newton, Cash.

3s, vig. three cupids and three gold dollars; un. gen.

Bank of Old Saratoga, *Schuylerville*. 1/4
William Wilcox, Pres., G. F. Watson, Cash.

Bank of Ontario, *Canandiagua*. 1/4
H. J. Messenger, Pres., Jas. H. Tripp, Cash.

Bank of Orange County, *Goshen*. 1/4
A. S. Murray, Pres., Chas. J. Everett, Cash.

10s, vig. female churning; 2s on the left end; imitation of the genuine.

Bank of Orangetown, *Orangetown*. 1/4
John B. Saron, Pres., Thos. S. Force, Cash.

3s—Bank issues no 3s.
5s raised from 1s; vig. female and basket of fruit.
5s, vig. drove of wild horses; unlike genuine.

Bank of Orleans, *Albion*. failed* 25
R. Hart, Receiver.

Bank of Otego, *Otego*. 1/4
W. B. Noble, Pres., S. R. Pollett, Cash.

2s, vig. locomotive and train of cars; un. gen.
3s—Bank issues no 3s.

Bank of Owego, *Owego*. 1/4
Lymon Truman, Pres., E. W. Warner, Cash.

1s, vig. a steamboat; an Indian on left end, and a painter with scroll and brush on right; unlike genuine.
2s, vig. female and eagle on a rock; on right end man in sitting posture; unlike genuine.
2s, vig. a female riding a dragon; unlike genuine.
5s, 10s and 20s, altered from 1s; vig. a portrait, and female on each side.
10s; on the right end, an Indian with a dog and a prostrate deer; on the left, a female; unlike genuine.

Bank of Port Jervis, *Port Jervis*. 1/4
H. H. Farnum, Pres., A. P. Thompson, Cash.

1s, vig. three females, eagle and shield; un. gen.
1s, vig. farmer seated with cradle and basket of corn by his side; lower left, eagle and shield; un. gen.
2s, vig. female resting her hand on an oval in which is a cotton plant, Jackson to the left; un. gen.
2s, vig. forest scene, men chopping wood; un. gen.
5s, vig. three cupids, five gold dollars, squaw and blackwoodsman, unlike genuine.
5s, alt'd; vig. train of cars. Vig. of genuine is a train of cars passing under a stone bridge.
5s altered from 1s; vig. canal boat, &c.

Bank of Pawling, *Pawling, Dutchess Co.* 1/4
A. J. Akin, Pres., J. W. Rowdush, Cash.

Bank of Poughkeepsie, Poughkeepsie. par
Thomas L. Davies, Pres. Kenben North, Cash.
2s, vig. harvest scene; right end, two cupids, 2.
5s, eagle and shield; imitation of genuine.
5s, on the left an Indian; on the right a steamboat; unlike the genuine.
10s; vig. a man, two horses, &c.; unlike genuine.

Bank of Rondout, Rondout. par
J. Hasbrouck, Pres. E. D. Newkirk, Cash.
2s, vig. village, stream of water, &c.; unl. gen.
5s and 10s, raised from 1s; vig. view of Rondout.
5s and 10s, raised from 2s; two females in one frame on the right; blacksmith on the left.
10s, vig. two females; portrait on right end; they read "countersigned and registered in the Comptroller's office"; genuine reads "countersigned and registered in the Bank Department."

Bank of Rhinebeck, Rhinebeck. par
H. Delamater, Pres. Wm. M. Sayre, Cash.
1s, vig. farmer and dog, grain, &c.; unlike gen.
5s, lower right, farmers haying, &c.; unl. gen.
5s, vig. two females and cornucopia; Goddess of Liberty on the left; unlike the genuine.
10s, vig. man, woman and child; female on left; genuino has a female seated, pail and cows on left.

Bank of Rome, Rome. s. 1/4
John Stryker, Pres. G. R. Thomas, Cash.
1s, vig. a winged female; female on the left end; unlike the genuine.
5s, vig. Indian viewing a town; cattle and sheep on the left. unlike the genuine.
10s—Bank issues no 10s.

Bank of Salem, Salem. 1/4
B. Hall, Pres. B. F. Bancroft, Cash.
5s, altered; vig. train of cars; Wolster on right.

Bank of Salina, Syracuse. 1/4
James Munroe, Pres. Cash.
2s, vig. harvest scene, a female on the right end; an Indian on the left end.
3s, vig. a blacksmith, &c., 3 each side. unl. gen.
3s, vig. medallion head, THREE DOLLARS on each end; unlike the genuine.
5s, vig. a medallion head, with a female on each side; on right a portrait; on the left a steamboat; unlike the genuine.
5s, vig. a female, rail fence, pail, &c., on right; on left, a man shearing sheep; unlike the genuine.
10s, vig. a female, shield and Neptune; female reclining on right end; unlike the genuine.
10s, vig. Neptune rising from the sea; female on the left end; poorly done; unlike the genuine.
10s, altered from 1s: vig. Liberty and an Indian.

Bank of Saratoga Springs. 1/4
Samuel Freeman, Pres. J. S. Leake, Cash.
5s, vig. railroad train running to the left; unl. gen.
5s, altered from 1s; vig. female, eagle, &c.
5s and 10s, altered from 2s; vig. a man with a rake, and a female with distaff and pail, reclining.

Bank of Seneca Falls, Seneca Falls. 1/4
E. Partridge, Pres. L. C. Partridge, Cash.
5s, vig. train of cars. unlike genuine.
5s and 10s, altered from 1s; vig. canal boat and railcars; cows, load of hay, &c., on the left end.

Bank of Silver Creek, Silver Creek. 1/4
G. W. Tew, Pres. C. G. Swift, Cash.
5s, imitation of gen.; vig. four females in a group.

Bank of Sing Sing, Sing Sing. failed. 1/4
Bank of Syracuse, Syracuse. 1/4
H. M. Lou White, Pres. Orrin Ballard, Cash.
2s, photograph; vig. female seated, with sickle, &c. Has blurred appearance.
5s, vig. drove of horses running; unlike genuine.
5s, vig. female seated in large 5 and female each side; lower right corner, medallion head; imit. gen.
5s and 10s, raised from 1s.

Bank of Tioga, Owego. 1/4
John J. Taylor, Pres. Chas. Platt, Cash.
3s and 5s photographed; genuins have red letters on face.
5s and 10s, altered from 1s; vig. train of cars.

Bank of Troy, Troy. 1/4
J. M. Warren, Pres. Tracy Taylor, Cash.
3s, vig. female seated, holding a wand in one hand, a figure 3 in the other; 3 each side of vig.; two 3s and Indian bustress on the right; two 3s and Comptroller's die on the left; imitation of the genuine.
5s, altered, vig. two females, with 5 between them. The Comptroller's die is omitted.
5s, vig. a female; 5s on the right and a cow on the left; unlike the genuine.
10s, photographed; have a dark greasy appearance.
20s, vig. a locomotive and train of cars.

Bank of Ulster, Saugerties, 10s and up. par 1/4
John Kierstead, Pres. R. M. Freligh, Cash.
3s, vig. female, hale of goods, &c., with ships in the distance; poor affair; imitation of the genuine.
5s, 10s and 20s, altered from 1s; vig. an iron mill.
5s, 10s and 20s, altered from 2s; vig. view of a village; on lower right corner, female sitting in shell.

Bank of Utica, Utica. 1/4
I. Walker, Pres. P. V. Rogers, Cash.
1s, imitation of genuine; likely to deceive.
3s, let. Z, Jan. 4, 1838; not all filled up; house in Banking House is spelled "Honey"; vig. coarse.
5s, altered from 1s; vig. of genuine is State arms.
10s, raised from 1s.

Bank of Vernon, Vernon. 1/4
John J. Knox, Pres. Everett Case, Cash.
2s, vig. female floating over the water, ships, &c.; plantation scene on left; printed on a red lint.
5s, vig. two Indians; unlike the genuine.
5s and 10s, raised from 1s; vig. a man plowing; woman on the right.
10s and 20s, not registered or countersigned.
50s, vig. a sailor seated on a bale with a flag; on the left figure of Liberty; unlike the genuine.

Bank of Watertown, Watertown. 1/4
Wm. H. Angel, Pres. Louis L. Angel, Cash.
2s, vig. men making hay, some loading; unl. gen.
2s, vig. a ship under sail; female on right; unlike the genuine.
5s, altered from 1s: vig. female with sword in her hand and a child by her side.

Bank of Waterville, Waterville. 1/4
J. Caudes, Pres. D. B. Goodwin, Cash.
3s, 5s, 10s and 20s, altered from 1s; vig. signing of the Declaration of Independence.

Bank of West Troy, West Troy. 1/4
Joseph M. Haswell, Pres. G. B. Wilson, Cash.
2s, vig. man, horses and plow; a female on the right; unlike the genuine.
5s raised from 1s; vig. female seated, ship, cars, &c., in distance; 5 and drove of cattle on left.
10s raised from 1s; vig. females seated, ship, rail cars and city in the distance.
20s, altered from 2s; vig. machinery; sailor on left.

Bank of Westfield, Westfield. 1/4
S. H. Hungerford, Pres. L. A. Skinner, Cash.
2s, vig. man, horses and plow; female churning on the right; cattle on the left; good imitation of genuins old plate.
2s, 3s and 5s, altered from 1s; vig. a female; a man reaping on left; vessel on right; Bank has no 3s.
10s and 20s, altered from genuine 2s; vig. farmer, with two horses, plow, &c.

Bank of Whitehall, Whitehall. s. 1/4
D. Jones, Pres. E. W. Parker, Cash.
2s, photographed—has an indistinct, blurred appearance.
3s, arms of New York, and figure 3 each side and on left end; THREE on the right; unlike genuine.
3s and 5s, altered from a broken Bank. The title of the Bank is at the top of the note, instead of centre.
5s, photographed; vig. female seated.
5s, vig. a train of cars, &c.; unlike the genuine.
10s altered from 1s; vig. female and angel.

Bank of Whitestown, Whitestown. 1/4
Joseph Bruce, Pres. J. J. Gray, Cash.
1s, vig. female, child, &c.; female to the right, very poorly engraved; imitation of genuine old plate.
5s, altered from 1s; vig. a man, woman, child, reapers, &c.

Bank of Yonkers, Yonkers. par
John Olmsted, Pres. Kbert Howland, Cash.
5s, raised from 1s; vig. a beehive on right lower corner.
10 raised from 2s; vig. nymphs in the water.

Bellinger Bank, Herkimer. 1/4
F. F. Bellinger, Pres. H. H. Bellinger, Cash.

Black River Bank, Watertown. 1/4
L. Paddock, Pres. G. L. Woodruff, Cash.
3s, imitation; vig. two females, one holding a horn of plenty, the other a shield with 3 on—well done.
5s, vig. female, horn of plenty; Goddess of Liberty on left; imitation of old plate.
5s, altered from 1s; vig. cow and country girl.

Briggs' Bank of Clyde, Clyde. 1/4
S. S. Briggs, Pres. A. Griswold, Cash.
5s and 10s, raised from 1s; vig. cattle; portrait of female on the right.
10s, raised from 2s; vig. cattle, horse, load of hay.

Brockport Exchange Bank. 10
G. R. & F. S. Thomas, Receivers.
5s and 10s, altered from 1s; vig. female, corn, fruit, &c.; drove of cattle on the left.
10s altered from 2s; vig. two mechanics, factory in distance; girl with basket of flowers on left end.
50s, altered from 5s; vig. a female, cows, &c.

Brooklyn Bank, Brooklyn. s. par
T. Messenger, Pres. P. S. Henderson, Cash.
5s, altered from 1s: vig. three children with globes.

Broome County Bank, Binghamton. 1/4
G. Strong, Pres. T. B. Morgan, Cash.
1s, farmers under a tree, horses in background; imitation of the genuine.
5s, vig. female and anchor; 5, horse, eagle, ship, &c., on right end; 5, eagle, medallion head on left; five each side of vig.; good imitation of old plate.
10s and 20s, altered from genuine 1s; vig. three farmers under a tree a woman eating, &c.

Buffalo City Bank, Buffalo. 1/4
John L. Kimberly, Pres. A. P. Thompson, Cash.
5s, vig. female, sheaves of grain, &c.; unlike gen.
3s, 5s and 10s, altered from 1s; vig. sailor resting on a coil of rope, anchor, &c.
5s, 10s, 20s and 50s, altered from 2s; vig. Indian female reclining on a cliff, viewing a city in distance a sailor with spy-glass. Bank has no 50s.

Burnet Bank, Syracuse. 1/4
N. P. Graves, Pres. D. Bookstaver, Cash.
3s raised from 1s; vig. milkmaid seated, cattle, &c.
5s and 10s, altered from 1s; vig. female, country scene, &c.; female on the lower right corner

Cambridge Valley B'k, N. White Creek. 1/4
Olin Kellos, Pres. Jas. Thompson, Cash.
10s, raised from 1s; vig. interior of a blacksmith's shop

Canajoharie Bank, Canajoharie. 1/4
J. C. Smith, Pres. Walstein Meyer, Cash.
1s, vig. spread eagle, females, &c.; unlike gen.
1s, photographed; rom genuine.
2s, alt'd; the genuine vig is view of farm houses.
3s, photographed; vig. men shearing sheep.
5s, vig. 5, females each side, cupids, &c.; unl. gen.
10s raised from 2s: family picking hops.

Canastota Bank, Canastota. 1/4
George Crossa, Pres. D. H. Kasher, Cash.
1s, alt'd; vig. Indian hunting deer; right end, oval portrait of a girl—in genuine, half length figure of a girl shading her eyes.
3s and 5s, raised from 1s; vig. Indian hunting deer.
10s, imitation, vig. load of hay, female, child, &c.

Cataract Bank, Lockport. failed. 25
Catskill Bank, Catskill. par
Rufus H. King, Pres. J. A. Cooke, Cash.

1s, photograph; vig. female seated, &c.
5s, vig. female seated feeding an eagle. In some the foot of the female laps over the K in CATSKILL; in others the foot is above the K. It should just touch. Some have red ends. Imitation of genuine
5s, vig. Indian shooting a panther; unlike genuine.
10s, vig. a man resting on a Roman battle-axe; imitation of old plate.

Cayuga County Bank, Auburn. 1/4
N. Beardsley, Pres. J. N. Starin, Cash.
3s, vig. city sloping up from the water; unl. gen.
3s, vig. female reclining; 3. Indian and child on right end; unlike genuine.
5s, vig. female holding an eagle, &c.; unlike gen.
10s, vig. Indian with bow and arrows; cars on left and canal scene on right of vig.; genuino has Comptroller's die between two 2s on left end.

Central Bank, Brooklyn. par
Edward Copland, Pres. John R. Priny, Cash.
1s, alt'd; vig. negroes loading cart with sugar cane.
1s, vig. three females, eagle, &c., bridge, locomotive and cars, on right, ship on left; unlike genuine.
2s, vig. woodcutters; unlike genuine.
3s, vig. 3; on right end Indian and child; unl. gen.
3s, vig. female, child, &c.; unlike the genuine.
5s, vig. 100 mechanics; unlike genuine.
5s, alt'd; vig. view of the Capitol at Washington.
5s and 10s, altered from 1s; vig. view of a cornfield; a portrait on the right end.

Central Bank, Cherry Valley. 1/4
H. J. Olcott, Pres. W. H. Baldwin, Cash.
1s, vig. three females, eagle, &c.; unlike genuine.
1s, vig. negroes, wagon and mules; unlike gen.
2s, alt'd; vig. shield surmounted by an eagle, two females on right, one on left, with sheaf and liberty cap.
2s, alt'd; vig. forest scene; men chopping wood
2s, vig. movers, wagons, &c.; unl. gen.
5s, alt'd; vig. three men; 5 and male bust on right.
10s raised from 1s; vig. drover and cattle.

Central Bank, Troy. 1/4
J. L. Van Schoouloven, Pres. John B. Kellogg, Cash.
1s, vig. three females, eagle, shield, &c.; unl. gen.
3s, vig. Santa Claus and reindeer; imit. of gen.
3s, vig. boy, girl and dog under a tree; unl. gen.
2s, vig. woodcutters; unlike genuine.
2s, vig. warous loaded with hales; unl. gen.

Central City Bank, Syracuse. 1/4
Oliver T. Burt, Pres. Geo. Barnes, Cash.
3s—Bank issues no 3s.
5s, alt'd from 1s; vig. blacksmith shoeing horse.
10s altered from 2s: vig. a harvest scene.

Chautauqua County Bank, Jamestown. s. 1/4
Saml. Barrett, Pres. S. E. Barlow, Cash.
2s, vig. a female, shield, &c.; unlike genuine.
20s, altered from 3s: vig. a group of cattle.

Chemung County Bank, Horse Heads. 1
Closing. Notes must be presented previous to Sept. 23 1864.

Chemung Canal Bank, Elmira. s. 1/4
John Arnot, Pres. John Arnot, Jr., Cash.
3s, vig. arms of the State and figure 3 each side; MARK across the right end; unlike the genuine.
5s, vig. drove of cattle, &c.; unlike the genuins.
5s and 10s, raised from 1s; vig. a train of cars.
10s, imitation of genuine; vig. a man emptying a vase; a horse's head between the signatures.
10s, raised from 2s: vig. milkmaid and cows.

Chester Bank, Chester. 1/4
James Burt, Pres. J. T. Johnson, Cash.
2s, 3s and 10s, altered from 1s: vig. female holding a figure 1; on right end a girl churning.
5s, vig. four females, with globe, key, &c.; unl. gen.
5s, imit.; vig. female, eagle and shield; refuso all.

Chittenango Bank, Chittenango. 1/4
Daniel Gates, Pres. G. E. Downer, Cash.
2s, vig. locomotive and train of cars; unlike gen.
3s, 5s, 10s and 20s, raised from 1s; vig. a woodcutter and gold dollar leaning against a stump.
5s, vig. three cherubs and two gold dollars; unl. gen.

Citizens' Bank, Fulton. 1/4
S. N. Kenyon, Pres. A. A. Bradley, Cash.
1s, vig. a female and anvil; unlike the genuine.
5s, vig. eagle and shield; gen. has Cupid on right.

City Bank, Oswego. 1/4
H. Murray, Pres. Delos De Wolf, Cash.
2s, vig. female, liberty pole and cap, eagle, shield, &c.; female and large figure 2 on right; unlike gen.
10s, raised from 1s: vig. a man holding axe, &c.

City Bank Brooklyn, 146, Atlantic st. par
 Chas. Stanton, Pres. A. G. Allen, Cash.
 5s, vig. three men harvesting; unlike the genuine.
 5s, altered from 1s; vig. view of Atlantic docks.
 10s, alt'd from 2s; vig. female, sheaf of grain, &c.

City Bank, Poughkeepsie. par
 Joseph F. Barnard, Pres. John T. Banker, Cash.
 1s, altered; the genuine bills are green tinted.
 3s, vig. female seated, sea, ship, &c.; unli. gen.

Clinton Bank of Buffalo. 1/4
 Gibson T. Williams, Pres. Jas. M. Smith, Cash.
 2s, vig. TWO on a strip of lathe work; unli. gen.
 3s, vig. on right upper corner; female seated, leaning against a sheaf, two cows, &c.; unlike gen.
 5s, alt'd; vig. locomotive and train of cars.
 5s, 10s and 20s, raised from 2s; vig. portrait of Clinton, plow, grain, oily view, &c.

Columbia Bank, Chatham Four Corners. 1/4
 10s and upward par.
 W. A. Woodbridge, Pres. H. D. Willbank, Cash.
 1, vig. eagle on shield; unlike genuine.
 2s, photo.; vig. portraits of Jackson and Scott.
 5s; vig. three females in clouds; unlike genuine.

Commercial Bank, Albany. par
 E. P. Prentiss, Pres. E. Wilcox, Cash.
 Look out for alterations from broken Commercial Bank, New Jersey & Maryland.
 1s, vig. vessels under sail; gen. have females, &c.
 2s, vig. two females, eagle, &c.; female on shield.
 3s, vig. a ship at a wharf, schooner alongside and steamboat in distance; on left an Indian; unlike gen.
 10s, altered from 1s; vig. three females and a ship.
 20s, vig. a steamboat and two vessels; unlike gen.

Commercial Bank, Clyde. 1/4
 Isaac Miller, Pres. W. H. Miller, Cash.
 1s, 2s, 3s, 5s, 10s and 20s, altered; some have group of horses drinking; some a steamship; some a whaling scene; all unlike genuine.
 5s, vig. steamboat; female on the right end, and a man on the left end; unlike the genuine.
 5s and 10s, altered from 1s; vig. female and ships; an ox on the right end.
 10s, altered from 2s; vig. female sitting; genuine 10s have three men, Liberty, eagle, flag, &c., on left.

Commercial Bank, Rochester. 1/4
 Asa Sprague, Pres. H. F. Atkinson, Cash.
 Beware of hills of all denominations, altered from Commercial Bank, Perth Amboy, N. J.
 1s, 2s, 3s and 10s; some have for vig. man watering horses; others a steamship, and others whaling scene; all unlike the genuine.
 2s, vig. circle; the word TWO each side looks blurred; TWO, in red dotted letters at bottom of note.

Commercial Bank, Troy. par
 E. Plumb, Pres. F. Leake, Cash.
 1s, photographed; vig. milkmaid; pail on her head.
 1s, vig. a female holding a sword and horn of plenty, child standing beside her; imitation of old plate.
 2s, photograph; female seated, resting arm on balo.
 2s, vig. female, with sickle, sheaf of grain, &c.; female in a sitting posture on the left; unlike genuine.
 3s, photographed; half length figures of the three inventors of printing, hooks, cases and printing press.
 5s, vig. whaling scene. Unlike genuine.
 5s, vig. female, eagle and shield, in clouds; unli. gen.
 5s, raised from 1s; vig. female holding sword and horn of plenty.
 5s, 10s, altered; vig. female with pail on her head.
 20s, vig. female reclining, city, &c.; unlike gen.

Commercial Bank of Glen's Falls. 1/4
 Augustus Sherman, Pres. P. A. Johnson, Jr., Cash.
 Beware of hills of all denominations, altered from broken Commercial Bank, Perth Amboy, N. J.
 5s, imitation; vig. spread eagle on a shield; right end, female seated—refuse nil.
 5s, 10s and 20s, altered from 1s; vig. a team of horses with load of barrels; Washington on right.
 5s, 10s, 20s and 50s, altered from 2s; vig. two females, eagle and shield; a child seated on a somnolent on the left.

Commercial Bank, Whitehall. 1/4
 A. H. Griswold, Pres. S. W. Bailey, Cash.
 Look out for alterations from Commercial Bank of N. J.
 2s, Indian and female; female on right; unlike gen.
 5s, vig. railroad cars, frightened horse; woman on the right, and man on the left; unlike the genuine.
 5s, 10s and 20s, altered from 1s; vig. man, horses and plow; steamboat in the distance.
 10s, vig. train of cars, female seated between; 10 and 20s on right; sailor on hines on the left; good imitation of the genuine.

Commercial B'k of Saratoga Springs. 1/4
 John Willard, Pres. Isaac P. Arce, Cash.
 5s, altered; vig. whaling scene; unli. gen.

Croton River Bank, South East. 1/4
 Thos. Brown, Pres. T. H. Reed, Cash.
 1s, photographed.
 5s, alt'd from 1s; vig. female holding a silver dollar.
 20s, vig. an Indian girl reclining on a rock, viewing a distant city; unli. gen.

Crouse Bank. 1/4
 [Now Central City Bank, Syracuse.]

Cuba Bank, Cuba. 1/4
 Benj. Chamberlain, Pres. J. W. Rowley, Cash.
 3s—Bank issues no 3s.
 5s, 10s and 20s, raised from 1s; vig. Washington, girl and man.

Cuyler's Bank of Palmyra. 1/4
 Geo. W. Cuyler, Pres. S. P. Seymour, Cash.
 2s, 3s, 5s, 10s and 20s, altered from 1s; vig. State arms; female on the right end. Genuine 5s have head of Martha Washington on right; genuine 10s have Washington on right.
 5s, vig. State Arms; lower right corner, portrait of Martha Washington; good imitation of genuine.

Dairyman's Bank, Newport. closing *10
 Time for redemption expires Nov. 6, 1864.

Delaware Bank, Delhi. 1/4
 G. Marvine, Pres. W. H. Oriswald, Cash.
 2s, altered; vig. a steamboat.
 2s, photograph; vig. female, canal, railroad, &c.
 5s, 10s and 20s, raised from 1s; vig. an eagle.
 5s, imitation of genuine by photography. Vig. three females and figure 5.

Deposit Bank, Deposit. 1/4
 Charles Knapp, Pres. Bolivar Radeker, Cash.
 5s, imitation; vig. train of cars running to the left. In the genuine they run to the right.
 5s and 10s, altered from 1s; vig. forest, woodchoppers and oxen in the distance.

Dover Plains B'k, Dover (Dutchess Co.) par
 D. L. Belding, Pres. Z. Badd, Cash.
 5s, vig. train of cars, bridge, &c.; unli. gen.
 50s, raised from 1s. This Bank issues no 50s.

Eagle Bank of Rochester. 1/4
 [Name changed to TRADERS' BANK.]

E. & Rich's B'k of Exchange, Buffalo. 1/4
 E. S. Rich, Banker. J. M. Kendall, Cash.

Elmira Bank, Elmira. 1/4
 L. J. Standish, Pres. Wm. F. Corey, Cash.
 5s and 10s, altered from 1s; vig. horses, farmhouse in distance; female bust on lower right corner.

Essex County Bank, Keeseville. 1/4
 S. Arnold, Pres. Sam'l Ames, Cash.
 2s; vig. rail cars, &c.; unli. gen.
 2s, vig. head of Washington, with medallion head and figure 2 each side; unlike the genuine.
 3s, vig. house, stage, bridge, boat, &c.; unlike gen.
 3s, vig. two females, shield and eagle, and a portrait below; unlike genuine.
 5s, vig. female and eagle; FIVE across each end.
 5s, vig. female feeding an eagle from an urn; head of Washington on left end; genuine has a deer, &c., between the signatures; this has nothing.
 5s, vig. female and agricultural implements; locomotive in the distance; unlike the genuine.
 10s, vig. female and herd; unlike the genuine.
 10s, vig. hicksmith shoeing a horse; unlike gen.

Exchange Bank, Lockport. 1/4
 William Keop, Pres. H. D. Oakley, Cash.
 2s, vig. n female in a circle; unlike the genuine.
 3s, vig. two females and a portrait; head between the signatures; genuine has an eagle.
 5s, vig. female, sickle, sheaf of grain, locomotive and cars; hudding in the distance; female holding rake on the right; unlike the genuine.
 10s, vig. view of a field of grain; portrait of girl in right lower corner; unlike genuine.
 20s, vig. two females and eagle. Bank has no 20s.

Falkill Bank, Poughkeepsie. par
 W. O. Sterling, Pres. John F. Hull, Cash.
 5s, vig. Washington on horseback; unlike gen.
 5s, altered from 1s; vig. female, eagle and shield.

Farmers' Bank, Amsterdam. 1/4
 Isaac Jackson, Pres. D. D. Cassidy, Cash.
 Beware of alterations from Farmers' Bank of Rhode Island.
 1s, Washington on the left; unlike the genuine.
 1s and 5s, vig. female with a sickle; unlike gen.
 2s, vig. farmer reclining, grain, &c.; unli. gen.
 2s, vig. man feeding hogs; unlike genuine.
 10s raised from 1s; vig. female holding paper and sword, ship in the distance.
 20s, vig. female, sheaf of grain, &c. Unlike gen.

Farmers' Bank, Hudson. par
 E. Gilford, Pres. A. R. Holmes, Cash.
 Beware of bills of all denominations, altered from broken Farmers' Bank, Wickford, R. I.
 1s, imitation; vig. woman and child, ship, &c.
 3s—Bank issues no 3s.
 5s, alt'd; vig. farm scene; locomotive, &c., on left.
 10s, vig. a man reclining, sheaf of wheat, &c.; female on the right lower corner; medallion on the left.

Farmers' Bank of Attica, Batavia. 1/4
 Leonard Doty, Banker. A. R. Warner, Cash.
 5s, altered; vig. portrait of Franklin, man outting tree, yoke of oxen; two children on right.
 5s, altered from 1s; vig. horseman, cattle, &c.
 10s—Bank issues no 10s.

Farmers' Bank of Lansingburgh. 1/4
 Daniel Fish, Pres. Francis R. Fancher, Cash.
 1s, altered; vig. farmer selling cattle to drover; female portrait on lower right.
 2s, imitation; vig. horse and man at a well drinking, hay driving sheep; large two and female on right.
 5s, vig. wild cattle; Indian on right; unlike gen.
 5s raised from 1s; vig. train of cars on lower centre.
 10s, vig. boys loading a horse and cart with corn; portrait of a female on right lower corner. Unli. gen.
 10s, altered from 1s; vig. train of cars.
 20s, altered; cattle, &c., on the upper left corner; a man on the lower right corner.

Farmers' B'k of Wash. Co., Fort Edward. 1/4
 George Harvey, Pres. George Clements, Cash.

Farmers' B'k of Saratoga Co. closed. *10
 Alfred Noxon, Pres. James Peters, Cash.

Farmers' B'k of the City of Troy, Troy. 1/4
 E. Thompson Gale, Pres. Chas. F. Hart, Cash.
 2s, vig. farmer reclining on grain; unlike genuine.
 2s, vig. farmer feeding hogs; unli. gen.
 3s, vig. horse drinking at a trough; unlike gen.
 3s, photograph of the genuine.
 3s, vig. Mercury, ship, &c.; unli. gen.
 5s, vig. head of Franklin; harvest scene on the left; man and cattle on the right. Unlike genuine.
 10s, vig. boys loading a cart with corn. Unli. gen.
 10s, raised from 1s; genuine 10s have dog lying down, safe, house, &c.
 10s; steamboat between the signatures; which the genuine has not.
 20s; they read "Farmers' Bank of Troy," &c.; genuine read the Farmers' Bank of the City of Troy.
 20s, vig. head of Washington; unli. gen.

Farmers' & Citizens' B'k, Brooklyn. par
 O. W. Odell, Pres. O. M. Beach, Cash.
 3s, 5s and 10s, raised from 1s; vig. female, ships, &c.; train of cars on the right end.
 10s, vig. an eagle. Genuine has marine view.

Farmers' & Drovers' Bank, Somers. par
 Gerard Crane, Pres. H. M. Blissell, Cash.
 1s, vig. woodcutter and bear fighting.
 2s, photograph; have a blurred appearance.
 2s; vig. man reaping; female figure on either end.
 3s, photograph; has a brown appearance.
 5s, vig. cattle; State arms on the right; a portrait of Washington on the left; unlike the genuine.
 5s, vig. a reaping scene; on left, the head of a bulldog, with a key in his mouth; unlike genuine.

Farmers' & Manuf'rs' B'k, Poughkeepsie par
 Wm. A. Davis, Pres. Fred. W. Davis, Cash.
 5s, vig. half nude male and female; 5 in a circular die each side; coarse imitation of genuine.
 10s, vig. on left end, man and woman, ship in distance; State die is red, and the note green tinted.
 10s, vig. male and female figures on left; 10 in upper centre. Imitation of genuine.

Farmers' & Mechs Bank, Rochester. 1/4
 J. Gould, Pres. W. R. Seward, Cash.
 3s, vig. three females; unlike the genuine.
 5s, on lower right end farmers making hay and loading ox-team; unlike genuine.
 5s, photograph; four females; one holding globe, &c.; very well done; has a brown appearance.
 5s, vig. female and eagle; unlike the genuine.
 10s, altered from 3s; vig. Indian squaw, flags, drum, &c.
 10s and 20s, altered from 1s; vig. a female, sheaf of wheat cows &c.; female on the left end.

Far. & Mech B'k of Genesee, Buffalo. 1/4
 E. O. Spaulding, Pres. Edward Pierson, Cash.
 1s, vig. a female, child, ship, &c.; a female on the right; imitation of the genuine.
 10s, vig. female, cows, wheat, &c.; unlike gen.

Flour City Bank, Rochester. 1/4
 F. Gorton, Pres. E. H. Vredenburg, Cash.
 5s, 10s and 20s, raised from 2s; two silver dollars, with hoy on each.
 5s, raised from 1s; vig. on lower centre, harvest scene; pile of flour barrels on right end.
 10s, altered; vig. (in lower centre) man and boy loading a cart with corn; unli. gen.

Fort Plain Bank, Fort Plain. 1/4
 Wm. A. Haslet, Pres. J. S. Shaver, Cash.
 5s, 10s and 20s, raised from 1s; vig. milkmaid and cow; child on right, Goddess of Liberty on left.

Fort Stanwix Bank, Rome. 1/4
 David Utley, Pres. Sam'l Wardwell, Cash.
 2s, photographed; man plowing with two horses.
 5s, photograph; vig. Declaration of Independence.
 5s and 10s, altered from 1s; vig. Indian seated.
 5s, 10s and 20s, raised from 2s; vig. man plowing.

Frankfort Bank, Frankfort. 1/4
 Wm. Eridenbecker, Pres. R. E. Ehridge, Cash.
 5s, 10s and 20s, raised from 1s; vig. American dollar, Cupid, train of cars; female on lower right.

Frontier Bank, Potsdam. 1/4
 Bloomfield Usher, Pres. Luke Usher, Cash.
 1s, female, avul, &c. on left end; female and sheaf of grain on right end. Imitation of genuine.
 2s, vig. portrait of a man; female on lower right and upper left corner; poor imitation of genuine.
 5s raised from 1s; vig. portrait of Washington.
 5s, alt'd from 2s; vig. portrait of a man; female on the right.
 10s raised from 1; vig. milking scene.
 10s alt'd from 1s; vig. portrait of Washington.

Fredonia Bank, Fredonia. 1/4
 Orson Billee, Pres. S. M. Clement, Cash.
 10s, raised from 1s; vig. two females, railroad, steamboat, &c.; Indian on right end.

Fulton County Bank, Gloversville. 1/4
 H. Churchill, Pres. John McLaren, Cash.
 2s, vig. farm scene; right end, two cupids; unli. gen.
 5s, vig. a female seated, with a shield, steamboat and cars in distance; female on right; unlike gen.
 5s and 10s, altered from 1s, vig. male, bust.

Genesee County Bank, Leroy. 1/4
 H. P. Lamson, Pres. S. T. Howard, Cash.
 5s, altered; train of cars coming to the left.
 10s, altered from 1s. genuine has spring of the Declaration of Independence for a vignette.

Geo. Washington Bank, Corning. 1/4
 Geo. W. Patterson, Jr., Pres. Sarah Todd, Cash.
 5s, and 10s, raised from 1s; vig. portrait of Martha Washington, head of Washington on the right end.
 20s—this Bank issues no 20s.

Genesee Valley Bank, Genesee... 1/4
D. H. Pittsburgh, Pres. Jan. S. Orton, Cash.
1s, photograph; vig. milkmaid, cows, &c.

Genesee River Bank, Mount Morris... 1/4
R. Sleeper, Pres. J. E. Robinson, Cash.
1 0s, alt'd from 2s; vig. harvest scene, horse, man.

Glen's Falls Bank, Glen's Falls... 1/4
B. F. Burhaus, Pres. W. A. Wall, Cash.
2s, vig. group of water nymphs; unl. gen.
1 0s, raised from 1s; vig. milkmaid seated, holding a pail—another in the background milking a cow.
20s—this Bank issues no 20s.

Goshen Bank, Goshen... 1/4
Wm. Murray, Pres. W. T. Russell, Cash.
The genuine bills are printed on yellow paper
Bills printed on white paper were stolen.
2s, vig. train of cars and farming scene; female on right, die on left.
2s, vig. drove of cattle; milkmaid on left; unl. gen.
5s, rural scene each end of bill; unl. gen.
1 0s and 20s, altered from 2s; vig. harvest scene.

Hamilton Bank, Hamilton... 1/4
Adon Smith, Pres. D. B. West, Cash.
2s, altered; vig. woodcutters in forest.
5s, vig. eagle, anchor, cannon, ships, &c.; unl. gen.
5s and 1 0s, altered from 1s; vig. man resting on axe, with a hat beside him.
1 0s, photographed; female reclining.
1 0s, vig. marine view; unlike this genuine.
20s, alt'd from 2s; vig. farmer, rake, milkmaid, &c.
20s, altered from 5s; vig. three cupids, hunter and Indian woman; female portrait on the left end.

Hamilton Exch. B'k, Greene... failed... *25

Hampden Bank, North Castle... 1/4
C. E. Brewer, Pres. S. K. Brewer, Cash.
1s, vig. spread eagle on shield; unlike genuine.
1s, vig. Zouaves scouting; unlike genuine.
2s, vig. man chopping wood; unlike genuine.
2s, vig. harvest scene, men loading hay; unl. gen.
2s, alt'd; vig. man and woman at a well.
5s and 1 0s—Bank issues no 5s or 1 0s.
5s raised from 1s; vig. agricultural implements.
5s and 1 0s raised from 1s; vig. male portrait.

H. G. Hotchkiss & Co's Bank, Lyons... 1/4
H. G. Hotchkiss, Banker. Leman Hotchkiss, Cash.
5s, vig. Capitol at Washington; unlike gen.

H. J. Miner's Bank of Utica, Fredonia... 1/4
H. J. Miner, Pres. H. D. Miner, Cash.
5s, altered from 2s; vig. Justice and Liberty.
1 0s, alt'd from genuine 1s; vig. female and ongio; genuine has female, flag and three Cupids on right.

H. J. Miner & Co's Bank, Dunkirk... 1/4
H. J. Miner, Pres. H. D. M. Miner, Cash.
1 0s raised from 1s; vig. canal scow; TRN stamped on hill in green ink.

H. J. Messenger's Bank, Cortland... 1/4
H. J. Messenger, Banker. B. B. Woodworth, Cash.

Herkimer County Bank, Little Falls... 1/4
R. P. Alexander, Pres. A. G. Story, Cash.
1s, vig. eagle, shield, curs, &c.; unlike genuine.
1 0s, vig. female portrait, holding a bunch of flowers and a sickle; female and sheaf of grain on right end.

Hollister Bank, Buffalo... failed... *10
A. Robinson, Receiver.

Hollis White & Co's B'k, Niagara Falls... 1/4
J. F. Frost, Receiver.

Highland Bank, Newburgh... s.par
George Coruwell, Pres. A. Peet, Cash.
3s, vig. a female and agricultural implements.

Hudson River Bank, Hudson... par
Robert A. Barnard, Pres. A. Iron B. Scott, Cash.
3s, vig. sheaf of grain with a little child each side of it; wheat across right end; imitation of genuine.
5s, vig. three females, a sheaf of grain, sickle, &c.
5s, vig. female, shield, ship, &c.; unlike genuine.
1 0s, vig. Indian holding up right hand; cars in the distance; unlike the genuine.

Huguenot Bank, New Paltz, 10s & up par 1/4
Roeliff Eltinge, Pres. Nathan Lefevre, Cash.
1s, vig. spread eagle, shield, &c.; unlike genuine.
2s, vig. female and oval with cotton plant; unl. gen.
2s, vig. harvesting scene; unlike genuine.
2s, vig. man chopping wood; unlike genuine.
5s; imitation; vig. three cherubs, five gold dollars, Indian and hunter. The word FIVE on the lower part of the hill is a brighter red than the genuine.
5s, vig. three cherubs, five gold dollars hunter and Indian princess; right end, female portrait, 5 above and below. Genuine has five females around 5.
1 0s, altered from 2s; vig. Indians and white men trading; book and liberty cap on each end.
1 0s, photograph, has a hurried appearance.

Hungerford's Bank, Adams... 1/4
S. D. Hungerford, Banker. G. W. Bond, Cash.
3s, vig. an Indian princess leaning on a shield; 3 each side of vig.; Martha Washington and medallion head on the right; good imitation of the genuine.
5s, vig. milking scene; unlike genuine.
1 0s, altered from 1s; vig. female and cows.
20s, altered; vig. female with shield, steamer, &c.

Ilion Bank, Ilion... 1/4
Geo. Tuckerman, Pres. F. C. Shepard, Cash.
5s raised from 1s; vig. milkmaid seated, cows, &c.
1 0s, raised from 1s; vig. dairy maid and cows.

International Bank, Buffalo... 1/4
M. R. Hawley, Pres. Charles T. Oelt, Cash.
5s, altered from 1s; portrait of Millmore, female and nmpid; female and shield on lower right corner.
5s, altered from genuine 2s; vig. a sailor, Indian and two females.
1 0s; altered; vig. steamboat, shipping, cars, &c.

Iron Bank, Plattsburgh... 1/4
F. F. Bollinger, Pres. H. Walworth, Cash.

J. A. Clark & Co's Bank, Paluski... 1/4

J. W. Rumsey & Co's Bank, Tarrytown, closing... 10

Jamestown Bank, Jamestown... 1/4
Alonso Kent, Pres. J. K. Mayhew, Cash.
5s, raised from 1s; vig. mechanic, farmer, sailor.

J. N. Hungerford's Bank, Corning... 1/4
J. N. Hungerford, Pres. H. W. Boatwright, Cash.

J. N. Westfall & Co's Bank, Jordan... 1/4
J. N. Westfall, Banker. B. M. Van Dervoer, Cash.

Jefferson County Bank, Watertown... 1/4
T. H. Camp, Pres. C. V. Bralhard, Cash.
2s, some have a female floating in the air; others a man resting on a vase, water running; and others Vulcan, a female with shield on left end; all unlike the genuine.
5s, vig. female, eagle and shield, with figure 5 on each end; Durand & Co., engravers; unlike genuine.
2s, 3s, 5s, 10s and 20s, altered from 1s; vig. locomotive and train of cars; portrait on left end.
1 0s, vig. a female supporting a shield, with a child on the other side of the shield; unlike the gen.
20s, vig. a floating female; others have a female, shield, eagle, &c., with wheat on the left end.
50s, altered from 3s; vig. a mower in foreground, with a bridge in the distance.
50s and 1 00s: vig. a floating female and hrd.

Joshua Pratt & Co's Bank, Sherburne... 1/4
Walter Elsbach, Cash.

J. T. Raplee's B'k, Penn Yan, late Dundee... 1/4
J. T. Raplee, Banker. S. S. Raplee, Cash.

Judson Bank, Ogdensburg... 1/4
J. D. Judson, Pres. D. Judson, Cash.
3s—this Bank has no 3s.
5s, vig. train of cars; right end, 5 and die; unl. gen.
5s, 10s and 20s, alt'd from 1s; vig. United States coat-of-arms; a steamboat and ship in the distance.
5s, 10s, 20s alt'd from 2s; vig. Indian boy, horse.

Kingston Bank, Kingston... s.par
Jacob P. Osterhoudt, Pres. C. H. Van Gaasbeck, Cash.
2s, vig. female seated each side of n shield; left end, carpenter at bench, 2 above; imitation of gen.
5s, "New York Safety" not on a straight line; "Kingston Bank" coarsely done.
5s, vig. an agricultural scene, cows, plows, &c.; unlike the genuine.
1 0s raised from 2s; vig. two females and shield.
1 0s, vig. Indian gazing at cars; unlike genuine.

Lake Bank, Skaneateles... 1/4
Anson L. Pham, Pres. H. J. Hubbard, Cash.

Lake Mahopac Bank... closing... 10

Lake Ontario Bank, Oswego... 1/4
Jan. Platt, Pres. E. B. Judson, Cash.

Lake Shore Bank, Dunkirk... 1/4
T. B. Coleman, Banker. L. Fullager, Cash.
3s, altered; vig. man on a horse at a trough; girl and chickens on the right end.
5s, raised from 1s; vig. drover huying cattle.
1 0s, altered from 1s; vig. a drover huying cattle; X on the upper right, and 10 on the upper left corner.
1 0s, altered; vig. horse and boys.

Leonardsville Bank, Leonardsville... 1/4
N. T. Brown, Pres. Dennis Hardin, Cash.
1 0s raised from 1s; man on horse, dog, sheep, &c.

Lincoln Bank, Clinton... 1/4
Wm. C. Churchill, Pres. G. R. Marston, Cash.
1s, photographed; vig. portrait of Lincoln.
5s raised from 1s; vig. portrait of Lincoln.

Lockport City Bank, Lockport, formerly Niagara River Bank... 1/4
Joseph W. Belmer, Pres. Wm. T. Rogers, Cash.
1 0s—Bank issues no 1 0s.

Long Island Bank, Brooklym... par
W. S. Herriman, Pres. G. L. Sampson, Cash.
1s, the genuine have a man on horseback; counterfeit have not.
3s, vig. a man on a horse; others have a lady.
5s, alt'd; vig. view of the Capitol at Washington.
5s, vig. spread eagle; unlike the genuine.
5s and 1 0s, altered from 1s and 2s; vig. a man on horseback; unlike the genuine.

Lyons Bank, Lyons, late Palmyra Bank... 1/4
D. W. Parrshall, Pres. W. H. Parrshall, Cash.
5s, vig. female seated in 5 and female seated on either side; imitation of genuine.

Madison Co. Bank, Cazenovia, closing... s. 1/4
Wm. Burr, Pres. B. R. Wendell, Cash.

Manufacturers' Bank, Brooklym... par
[Formerly Mechanics' Bank of Williamsburgh.]
Jan. D. Sparkman, Pres. Theo. C. Distrow, Cash.
1s, vig. two females, a shield and eagle; unl. gen.
2s, vig. on upper left quarter, two females, shield, and eagle; train of cars on right end; unl. gen.
5s, vig. boy with lamb in his arms; unlike gen.
5s, vig. view of the Capitol; 5 and female on right, 5, Comptroller's die and 5 on left.
1 0s, vig. man, horse, sheep, &c.; unlike genuine.
1 0s raised from 2s; vig. blacksmith, anvil, &c.

Manufacturers' Bank, Rochester, closed... 1/4

Manufacturers' Bank, Troy... 1/4
Roger A. Flood, Pres. G. M. Wellington, Cash.
1s, vig. two females, shield and eagle; unl. gen.
2s, vig. two females, cupids, 2, &c.; unlike gen.
5s, vig. view of factories; right end, blacksmith at work; good imitation of genuine—refuse all 5s.
5s, altered; lower right, child and lamb, State arms above; lower left, blacksmith, anvil, &c., 5 above.
5s, vig. view of the Capitol at Washington; unl. gen.
5s, vig. female, shield and eagle in clouds; full length female on each end. Unlike genuine.
1 0s, man gathering corn on the left end. Unlike the genuine.
1 0s, altered from 2s; vig. train of cars.
1 0s altered from 1s; vig. four men coiling rope.

Manuf. & Traders' Bank, Buffalo... 1/4
Henry Martin, Pres. H. H. Martin, Cash.

Marine Bank, Buffalo... 1/4
Geo. Palmer, Pres. H. K. Howard, Cash.

Marine Bank at Oswego... 1/4
Ellas Root, Pres. J. H. Noyes, Cash.
5s, alt'd; vig. large western steamboat; unl. gen.
1 0s, vig. man gathering and loading grain; unl. gen.

Market Bank of Troy... 1/4
H. Miller, Pres. J. H. Nelson, Cash.
1s, photographed; very well done.
3s, 5s, 1 0s and 20s, raised from 1s; vig. farmer with cradle, a female with rake, &c.
5s, 10s and 20s, altered from 2s; vig. scene in a wheat field; portrait of Jenny Lind on right end.
20s, vig. drove of cattle. Unlike genuine.
50s raised from 2s; vig. man on horseback, conversing wit farmers.

Mechanics' Bank, Brooklym... par
Conkita Brush, Pres. G. W. White, Cash.
2s, vig. female seated, steamboat, &c.; unl. gen.
2s, vig. a ship under sail; unlike the genuine.
3s, photographed; vig. carpenter at work.
3s, vig. eagle and shield; unlike the genuine.
5s and 1 0s, raised from 1s; vig. horse-shoeing.
5s, vig. female seated on a rock; unl. gen.
5s, vig. a sailor at the wheel; unlike the genuine.

Mechanics' Bank, Syracuse... 1/4
T. B. Fitch, Pres. R. B. Wicks, Cash.
1s, vig. a sailor and a female; unlike the genuine.
2s, vig. a ship under sail; unlike the genuine.
2s, vig. female and shield; female on right; unl. gen.
3s, a large eagle on the upper left corner; Washington on the upper right corner; unlike genuine.
5s, imitation; vig. two Indians; right end, 5, Indians, waterfalls, bridge and cars—well done.
5s, vig. bust of a boy; FIVE and 5 left end; unl. gen.
5s alt'd from 1s; vig. mechanic sitting on a holler.
5s, alt'd; vig. Captol at Washington; unl. gen.
5s, vig. a female sitting; portrait of a female on the right end; steamboat at the bottom; unlike gen.
5s, vig. sailor at a wheel; unlike the genuine.
1 0s alt'd from 1s; vig. a mechanic sitting on holler.
20s, raised from 2s; vig. ship, boiler, female, &c.

Mechanics' Bank, Williamsburgh... par
[Name now changed to Manufacturers' Bank.]
1s, vig. sailor, and female with sheaf; unlike gen.
3s, vig. head of Washington; eagle on the left; unlike the genuine.
5s and 1 0s, altered from 1s; vig. a sailor steering a ship.
1 0s, a portrait of Washington in centre; unlike gen.
1 0s, raised from 2s; vig. blacksmith.
1 0s, photograph of genuine.

Mechanics & Farmers' Bank, Albany... 1/4
T. W. Olcott, Pres. Thos. Olcott, Cash.
3s, vig. female on a shield; unlike this genuine.
5s, imitation of genuine; vig. male and female figures sheaf of wheat &c. well done.

Medina Bank, Medina... 10
Failed June 4, 1861. W. W. Potter, Receiver.

Mercantile Bank, Plattsburgh... 1/4
J. M. Noyes, Pres. M. Sowles, Cash.
5s, imitation; lower centre, train of cars; well done.
5s, altered from 1s; vig. Indian reclining.
5s, vig. three men; unlike genuine.

Merchants' Bank, Albany... 1/4
John Tweedle, Pres. A. Van Allen, Cash.
1s, vig. bust of a female, 1 each side; unlike gen.
2s, alt'd; vig. farm scene; female, sickle and sheaf.
2s, vig. a ship under sail; a female on right end with a cornucopia, unlike the genuine.
3s, vig. female, ship, &c.; unlike genuine.
3s, vig. eagle; Washington on right; unlike gen.
3s, vig. Vulcan seated by an anvil; unl. gen.
5s, vig. train of cars, mills in distance. Genuine has train of cars, long bridge, and village in distance.
5s, altered; vig. fig. 5 surrounded by two females and children; bust of female on right; Taylor on left.
1 0s, vig. female seated on a balo, spindle at her side; mechanic's arm on the left end, surmounted by an eagle. Unlike genuine.

Merchants' Bank, of Westfield..... $\frac{1}{2}$
 H. Johnston, Pres.....W. Johnston, Cash.
 1s, vig. man, sheaf of wheat, harvesters; unli. gen.
 2s, vig. train of cars coming from the right; unli. gen.
 3s—Bank issues no 3s.
 5s, vig. female sitting; ship and train of cars in distance; steamboat on left lower corner; unlike gen.
 20s altered from 2s; vig. railcars, &c.

Merchants' B'k of Erie Co., Lancaster... $\frac{1}{2}$
 Geo. Bruce, Pres.....W. W. Bruce, Cash.
 2s, vig. a ship, &c.; Indian on right; unlike gen.
 20s. altered from 1s; vig. eagle, &c.; unlike gen.

Merchants Bank, Syracuse..... $\frac{1}{2}$
 J. Freeman, Pres.....P. Outwater, Jr., Cash.
 1s, vig. medallion picture, female reading a book; portrait of Fillmore on left end.
 2s, alt'd, vig. Indian female with bow and arrow, in frame.
 2s, vig. sailor and female; unlike the genuine.
 3s—Bank issues no 3s.
 5s, vig. bust of a boy in an oval; unlike gen.
 5s, vig. an ornamental 5, with a female seated each side of it, and three cherubs; unli. gen.
 5s, 10s and 20s, altered from 1s; vig. man, horse and plow; two men and dog on lower right.
 10s and 20s, altered from 2s; vig. three females, eagle, shield, &c.; a female portrait on right end.

Merchants' Bank, Poughkeepsie.....*par*
 James Knott, Pres.....J. C. Harris, Cash.
 3s, vig. spread eagle; Washington on right; unli. gen.
 3s, vig. two females with shield; ships in the distance; female on the left end; unlike the genuine.
 10s, vig. a female, eagle, &c.; small eagle between the signatures; unlike the genuine.

Merchants' and Farmers' B'k, Rhaca... $\frac{1}{2}$
 J. B. Williams, Pres.....C. K. Hardy, Cash.
 3s and 20s—Bank has no 3s or 20s.
 5s, vig. female with sword, child, &c.; unli. gen.
 5s, imit.; vig. three females and 5; the female on left of vig. in genuine faces to her left, in the counterfeit, the female faces to her right.
 5s, vig. a steamboat; unlike the genuine.
 10s, altered from 1s; vig. female and a boy.

Merchants' & Mechanics' Bank, Troy... $\frac{1}{2}$
 D. T. Vall, Pres.....Francis Sims, Cash.
 1s, vig. Vulcan; female on right; unlike genuins.
 1s, vig. woman and vase of flowers; unlike gen.
 2s and 5s, vig. Vulcan; anvil, &c., on right; Harrison on the left; unlike the genuine.
 5s raised from 1s; vig. medallion portrait, with farmer on left and sailor on right.
 10s, raised from 1s; vig. female seated, child, ships, &c.

Middletown Bank, Middletown..... $\frac{1}{2}$
 J. Davis, Pres.....Jas. B. Holes, Cash.
 3s, altered from 1s; vig. a female, child, &c.
 5s, imitation of the genuine; vig. four females with globe, key, &c.; a lion at their feet.

Mohawk Bank, Schenectady..... $\frac{1}{2}$
 George G. Maxon, Pres.....C. S. Thompson, Cash.
 1s, 2s, 3s and 10s, vig. an Indian in a canoe; imitation of the genuine.
 5s, Perry's victory in the centre, unlike genuine.

Mohawk River Bank, Fondra..... $\frac{1}{2}$
 Daniel Spraker, Pres.....K. S. Gillett, Cash.
 10s, altered; vig. three Indians.

Mohawk Valley Bank, Mohawk..... $\frac{1}{2}$
 F. K. Spinner, Pres.....B. H. Pomeroy, Cash.

Monroe County Bank, Rochester..... $\frac{1}{2}$
 P. Clarke, Pres.....L. W. Clarke, Cash.
 1s, 2s, 3s, 5s, 10s and 20s, altered; vig. Hercules and globe, cars bet. the signatures. Some have two females, shield, sheaf, &c., on right end. Others have vig. female holding eagle.

Monroe B'k of Rochester, Cuba, clos'g *10

Montgomery Co. Bank, Johnstown..... $\frac{1}{2}$
 Edward Wells, Pres.....Nathan P. Wells, Cash.
 3s, vig. reapers, &c.; Washington on the right; unlike the genuine.
 5s, vig. a lady feeding an eagle; unlike genuine.
 5s, vig. cattle, tree and locomotive; unlike genuine.
 5s, vig. a reaper reclining on a sheaf of wheat; hull's head on the left—genuine has no bull's head.

Mutual Bank, Troy..... $\frac{1}{2}$
 J. P. Albertson, Pres.....G. A. Stone, Cash.
 2s, vig. three men lifting stone on the upper right; photographed; have a blurred appearance.

Nassau Bank, Brooklyn.....*par*
 Isaac H. Frothingham, Pres.....Crawford G. Smith, Cash.
 5s raised from 1s; vig. ferry house and city cars; child and rabbits on right.
 10s, vig. harvest scene; right end, female leaning on an American shield; unlike genuine.
 20s, vig. Indian squaw on a cliff viewing distant city; lower right, locomotive in a circle; unli. gen.

National Bank of Albany.....*failed* 10

New York State Bank, Albany..... $\frac{1}{2}$
 Rufus H. King, Pres.....J. H. Van Antwerp, Cash.
 5s, vig. four females supporting a 5; unlike gen.
 5s, Indian on the right; unlike the genuine.
 5s, vig. images swinging in a wreath; unlike gen.
 5s, 10s and 20s, raised from 1s; vig. a female, eagle and ship.

N. Y. & Erie B'k, Buffalo, late Dunkirk... $\frac{1}{2}$
 John H. Hanson, Pres.....Jamesweeney, Cash.
 5s, vig. two females and horn of plenty; female on left, eagle-between signatures; unlike genuine.
 5s, 10s and 20s, altered from 1s; vig. steamboat view on the Hudson—Franklin on lower right corner.

Niagara County Bank, Lockport..... $\frac{1}{2}$
 T. T. Flagler, Pres.....James R. Gumption, Cash.
 5s raised from 1s; small, obscure lettering in the body of this note.

Niagara River Bank..... $\frac{1}{2}$
 (Name changed to Lockport City Bank.)
 2 and 3s raised from 1s; poorly done.
 5s and 10s raised from 2s; vig. anchor and shield.
 5s and 10s altered from 1s; vig. female, steamer and village in the distance.

Ogdensburg Bank.....*closing*..... $\frac{1}{2}$
 J. Averill, Pres.....C. A. Burnham, Cash.
 3s, vig. a man in a figure 3; spread eagle between the signatures; poor imitation of the genuine.
 10s, imitation of genuine; vig. shipping, wharves, warehouses; vessel in the distance—TEN on left.

Oliver Lee & Co.'s B'k, Buffalo.....*closed*... $\frac{1}{2}$
 J. M. Smith, Receiver.

Oneida Bank, Utica..... $\frac{1}{2}$
 Jas. Sayre, Pres.....R. S. Williams, Cash.
 1s, vig. farmer reclining on grain; unlike genuine.
 3s, vig. cars, &c.; unlike the genuine.
 3s, "New York Safety Fund" is on the left end; genuine has it on the right.
 20s, the word "Oneida" is under the vig.; in the genuine it is over the vignette.

Oneida Central Bank, Rome..... $\frac{1}{2}$
 Isaac T. Miner, Pres.....Daniel Cady, Cash.
 5s and 10s, alt'd from 1s; cattle on lower left end.

Oneida County Bank, Utica..... $\frac{1}{2}$
 C. H. Doolittle, Pres.....J. M. Butler, Cash.
 5s, vig. female 8 id shield, with steamboats on the left, and cars on right of vig.; female with scales on right; unlike genuine.
 10s raised from 1s; vig. mechanic, sailor, farmer.
 10s, vig. drover huying cattle; genuine has for vig. drove of cattle.

Oneida Valley Bank, Oneida..... $\frac{1}{2}$
 N. Rightoborn, Pres.....T. F. Hand, Cash.
 3s raised from 1s; vig. female with her arm around an eagle; safe, key, &c.
 3s and 5s, vig. female and shield, steamboats on the left, and locomotive and cars on the right of vig.; a female with scales on the right end; full length of Indian on left; good imitation of gen. 3s; unlike 5s.
 10s, altered from 2s; vig. female, eagle, &c.; gen. has a harvest scene on right.

Onondaga Bank, Syracuse.....*closing*... $\frac{1}{2}$
 Bar Barton, Pres.....Cash.
 3s, vig. cattle on banks of a river.
 5s, imit. of genuine; vig. drover and cattle on lower right corner; figure 5 printed red—not printed through, as in genuine.
 5 and 10s, altered from 1s; vig. cows in water.
 10s and 20s, alt'd from 2s; vig. Indian on a cliff.

Onondaga Co. Bank, Syracuse.....*closed*... $\frac{1}{2}$
 Hamilton White, Pres.....Cash.
 3s, vig. Syracuse House, stage, boat, bridge, &c.
 10s, imitation; vig. three females, implements, &c.

Ontario County Bank, Phelps.....*closed*... $\frac{1}{2}$
 Notes must be presented before Aug. 11, 1864.

Orleans County Bank, Albion..... $\frac{1}{2}$
 E. Hart, Pres.....J. M. Cornell, Cash.

Oswegatchie Bank, Ogdensburg..... $\frac{1}{2}$
 Jas. G. Averill, Pres.....K. N. Merriam, Cash.
 10s, raised from 2s; vig. water scene, female and children.
 5s, 10s and 20s, raised from 1s; vig. a half nude female reclining; cattle, locomotive, fruit, &c.

Oswego River Bank, Fulton..... $\frac{1}{2}$
 J. J. Wolcott, Pres.....D. W. Gardner, Cash.
 1s, photographed; vig. Indian sitting on right of 1.
 5s raised from 1s; vig. Indian seated with bow, arrows, &c.

Otsego County Bank, Cooperstown..... $\frac{1}{2}$
 W. H. Averill, Pres.....H. Scott, Cash.
 2s, vig. a female.
 3s, vig. steamboat; unlike genuine.
 10s alt'd from 2s; vig. three nude females.
 20s, raised from 1s; vig. three females.

Palisade Bank, Yonkers..... $\frac{1}{2}$
 Everett Clapp, Pres.....K. J. Rank, Cash.
 1s, alt'd; vig. mule team, negroes, &c.
 5s and 10s—Bank issues no 5s or 10.

Palmyra Bank, of Wayne Co., Lyons..... $\frac{1}{2}$
 [Name now altered to Lyons Bank.]

Perrin Bank, Rochester..... $\frac{1}{2}$
 Darins Perrin, Pres. H. J. Perrin, Cash. C. G. Perrin, Asst. Cash.

P. R. Westfall's Bank, Lyons..... $\frac{1}{2}$
 P. R. Westfall, Banker.....B. Van Alstine, Cash.
 2s, photograph; vig. 2 female either side.

Pine Plains Bank, Pine Plains.....*closing*... $\frac{1}{2}$
 Notes must be presented previous to Oct. 9, 1864.

Powell Bank, Newburgh.....*closing*... *10

Pratt Bank, Buffalo.....*closing*... *15

Pulaski Bank, Pulaski..... $\frac{1}{2}$
 Gilbert A. Wood, Pres.....H. L. Ingersoll, Cash.

Q. W. Wellington & Co.'s B'k, Corning... $\frac{1}{2}$
 Q. W. Wellington, Pres.....Samuel Russell, Cash.

Quassaick Bank, Newburgh.....*par*
 E. W. Huntington, Pres.....J. N. Wood, Cash.
 5s, altered from 1s; vig. a male portrait.

Randall Bank, Cortland..... $\frac{1}{2}$
 W. R. Randall, Pres.....J. Hubbard, Cash.
 2s, vig. forest scene; unlike genuine.
 3s raised from 1s; vig. milkmaid seated, cattle, &c.
 5s and 10s, alt'd from 1s; vig. a female, cows, &c.
 10s, altered from 2s; vig. three females; ships, &c.

R. L. Ingersoll & Co.'s Bank, Pulaski... $\frac{1}{2}$
 R. L. Ingersoll, Banker.....W. B. Dixon, Cash.

R. M. Goddard & Co's Bank.....*failed*... $\frac{1}{2}$

Reciprocity Bank, Buffalo..... *10
 [Late Sackett's Harbor Bank.]—Failed Aug. 27, 1857.

Rensselaer County Bank, Lansingog... $\frac{1}{2}$
 Edward Tracy, Pres.....H. W. Mosher, Cash.
 5s, 10s and 20s, raised from 1s; portrait of Washington, with Cupid each side; female seated.
 5s, 10s and 20s, raised from 2s; vig. two females, eagle, cars and village.

Rochester Bank, Rochester..... $\frac{1}{2}$
 H. G. Warner, Pres.....P. W. Handy, Cash.
 2s, altered; New York and Rochester; printed on 10s, vig. a female on each side of a portrait; ships and wheat field in the distance; a portrait on the right end; an excellent imitation of the genuine.

Rochester City Bank, Rochester..... $\frac{1}{2}$
 Joseph Field, Pres.....R. K. Blyth, Cash.
 2s, vig. blacksmith, anvil, &c.; imitation of gen.
 3s, 5s, 10s and 20s, raised from 2s; vig. a blacksmith with hammer on his shoulder.
 50s, altered from 5s; vig. female reclining; barrel, bale, &c.; portrait of a man in lower right corner.

Rockland County Bank, Nyack..... $\frac{1}{2}$
 Isaac P. Smith, Pres.....A. B. Morford, Cash.
 3s, photographed; in centre, steamboat.
 5s, on lower right, farmers making hay and load; ing ox-team; unlike genuine.
 5s, on upper left, a girl raking hay; on right, a girl carrying sheaf of grain; unlike genuine.
 10s raised from 1s; no vig.; TEN over Ten Dollars, printed in green.

Rochester Exchange Bank, Rochester... $\frac{1}{2}$
 John Orals, Pres.....Ira Dunlap, Cash.
 3s, 5s and 10s raised from 1s; vig. child's head wreathed with flowers.

Rome Exchange Bank, Rome..... $\frac{1}{2}$
 R. Huntington, Pres.....F. R. Thomas, Cash.
 3s raised from 1s; vig. train of cars.
 5s, photographed; vig. milking scene.
 5s and 10s, altered from 1s, vig. train of cars.
 10s, vig. scene in an iron foundry on lower right; mechanic in machine-shop on lower left.

Sackett's Harbor Bank..... *25
 Wm. Williams, Receiver.

Salt Springs Bank, Syracuse..... $\frac{1}{2}$
 Alfred A. Rowlett, Pres.....Thomas J. Leach, Cash.
 3s alt'd from 1s; vig. a man driving a two horse wagon loaded with barrels.
 5s and 10s, alt'd from 1s; vig. wagon load of cattle.
 10s, alt'd from 2s; vig. Indians, kettle, dro, &c.

Saratoga County Bank, Waterford... $\frac{1}{2}$
 J. Kulckerbecker, Pres.....W. T. Seymour, Cash.
 2s, vig. on right end; two females, one seated, holding a rake, the other standing, holding grain; shield between them; unli. gen.
 3s, vig. sheaf of grain, with a child each side of it; ship on right; steamboat on left; imitation of gen.
 3s, vig. eagle, ship, hoghead, &c.; unlike gen.
 5s, altered from 1s; vig. man, female and skisid.
 10s, vig. ship under full sail, in a frame; unli. gen.

Saugerties B'k, Saugerties, 10s and up... $\frac{1}{2}$
 Wm. F. Russell, Pres.....A. J. Ketchum, Cash.
 5s, photographed—vig. farmer plowing, &c.

Schenectady Bank, Schenectady..... $\frac{1}{2}$
 Simon C. Groot, Pres.....Wm. L. Goodrich, Cash.
 5s, vig. a spread eagle; unlike the genuine.
 10s and 20s, vig. Indian with hand upraised in surprise at cars; genuine have an Indian with his bow raised and bent.
 10s, vig. an Indian, cars, &c.; vessels, and two IX on right end.

Schoharie County Bank, Schoharie... $\frac{1}{2}$
 C. Goodyear, Pres.....Chas. A. Goodyear, Cash.
 2s, vig. farmer with basket of fruit; unli. gen.
 5s, vig. large ox, cattle and sheep; right end, five females around 5; imitation of genuine.
 5s, State die on upper centre; female with sheaf of grain on left end; vig. above and below; unli. gen.
 5s and 10s, altered from 1s; vig. harvest scene.

Seneca County Bank, Waterloo..... $\frac{1}{2}$
 Bartholomew Nikola, Pres.....M. D. Mercer, Cash.
 1s, vig. mechanic, anvil, bridge, city, &c.; imit.
 1s, vig. eagle, &c.; portrait of Franklin on the right end; photograph.
 2s, vig. female and vase of flowers; unlike gen.
 5s, altered from 1s; vig. mechanic, anvil, city, &c.
 5s, vig. three females, one holding a key; two females on the right and one on left; not like gen.
 10s, altered from genuine 2s; vig. a man j. lowng.
 10s, vig. Manhattan, vase, running water, &c.; imitation of genuine.
 10s, vig. blacksmith, horse with a boy on it, &c.; countersigned on the back; unlike genuine.
 10s, vig. Indian with dogs, tomahawk and rifle; unlike genuine.
 20s, vig. a boy under a hay-stack; not like gen.

Setauket Bank, Setauket..... $\frac{1}{2}$
 U. R. Day, Pres.....John Eldredge, Cash.
 1s, photographed; vig. girl at a well, &c.
 2s raised from 1s; vig. girl at a well, &c.
 2s, photographed; vig. sailor standing and farmer seated, with boy by his side.
 3s, 5s and 10s raised from 1s; vig. girl at a well pouring water, sheaf, &c. ~~3s—Tax Bank only issues 1s, 2s and 5s.~~
 5s, photographed, vig. two children under a tree cows, sheep, &c.
 5s, vig. three females; Washington on right; unli. gen.

Smith's Bank of Perry, Perry..... $\frac{1}{2}$
 A. D. Smith, Pres.....C. B. Rowley, Cash.
 5s and 10s altered from 1s; vig. loading hay.

Spraker Bank, Canajoharie... 1/4
10s altered from 1s; vig. boy, horse sled, &c.

State Bank, Sackett's Harbor, closing... 1/4
Notes must be presented before Nov. 11, 1862.

State of New York Bank, Kingston... par
Photograph; vig. females, shield, &c.
5s, 10s and 20s, raised from 1s; vig. an Indian and a man sitting; a man on the right end.

State Bank of Troy... 1/2
1s, vig. female seated; vessels in the distance, &c.; unlike genuine.
2s, alt'd; vig. sailor and mechanic, shield between.

Steuben County Bank, Bath... 1/4
2s, vig. female, sheaf of grain, factory, cars, &c.; Baron Steuben on right end; imitation of genuine.

Stissing Bank, Pine Plains... 1/4
5s, vig. scene at a mill door, man with sack of grain, &c.; right end, two sailors hauling on a rope.

Suffolk County Bank, Sag Harbor... par
5s, lower right, farmers haying; unlike genuine.
5s, vig. female, shield, steamship, cars, &c.; female on the right; unlike the genuine.

Susquehanna Valley Bank, B'ghampton... 1/4
5s, 10s and 20s, raised from 2s; vig. Indian and white family, with shield between them.

Syracuse City Bank, Syracuse... 1/4
5s, vig. drover and cattle on lower right corner; unlike genuine.
10s, raised from 1s; vig. female resting on a sheaf of wheat, farmers at a distance working.

Tanners' Bank, Catskill... s. par
5s, vig. Goddess of Liberty, eagle, &c.; unlike gen.
10s raised from 1s; vig. on right upper centre, female, sheaf, cars &c.

T. O. Grannis & Co's Bank, Utica... 1/4
1s, vig. cars; imitation of old plate.
2s, two females on the right end; unlike genuine.

Tompkins County Bank, Ithaca... s. 1/4
1s, vig. cars; imitation of old plate.
2s, two females on the right end; unlike genuine.

Traders' Bank, Rochester... 1/4
1s, vig. eagle on shield, cars, &c.; unlike genuine.
3s, photographed; vig. steamboat in square frame.

Troy City Bank, Troy... s. 1/2
3s, photographed; vig. steamboat in square frame.
5s, a man, vase of water, and a portrait on each side; letter V in each corner; unlike the genuine.

Unadilla Bank, Unadilla... 1/4
1s, photographed; vig. drove of horses running; has blurred appearance.
3s raised from 1s; vig. drove of horses running.

White's Bank of Buffalo... 1/4
3s and 10s, alt'd from 1s; vig. drove horses.
5s, vig. half length figures of two men, architectural design, and men building a house in the background; close imitation; well done.

Wm. Williams' Bank, Hastings, closed... 1/4
5s raised from 1s; ou lower right, female reclining, basket of fruit, &c.

Ulster Co. Bank, Kingston... par
3s, vig. sheaf of wheat, with a Cupid on each side; on the right end a ship under sail; unlike genuine.

Union Bank of Albany, Albany... 1/8
B. P. Learned, Pres., A. F. Palmer, Acting Cash.
2s, vig. men chopping down trees; genuine with sheaf of wheat on the right. Unlike the genuine.

Union Bank of Troy, Troy... 1/2
L. A. Battershall, Pres., P. M. Corbin, Cash.
1s, imitation; vig. public building; left end ONE, die below, 1 above; genuine have die and ONE above.

Union Bank of Sullivan Co., Monticello... 1/4
I. P. Tremain, Pres., Geo. Bennett, Cash.
3s, vig. sawmill, team of horses, &c.; female, grain, sickle on right; 3 in each upper corner; imit. of gen.

Union Bank of Rochester, Rochester... 1/4
A. Krickson, Pres., O. E. Jennings, Cash.
2s, photographed; blurred.
5s, alt'd from 1s; vig. female, shield, waterfalls, &c.

Utica City Bank... 1/4
Jared K. Warner, Pres., G. S. Wilson, Cash.
3s, 5s, 10s and 20s, raised from 1s; vig. portrait of Lady Washington; head of a girl on the right.

Washington County Bank, Greenwich, (formerly Union Village)... 1/4
Le Roy Lewry, Pres., E. Andrews, Cash.
2s, vig. a female with a sickle, sheaf of grain, bridge, canal, &c. Coarse imitation of genuine.

Watertown Bank & Loan Company, Watertown... 1/4
G. C. Sherman, Pres., C. Straus, Cash.
5s, 10s and 20s, altered from 1s; vig. three men working in a foundry.

Waverly Bank, Waverly... 1/4
Francis Tyler, Pres., C. H. Shepard, Cash.
1s, photographed.
10s alt'd from 1s; large circular die in the centre.

Weedsport Bank, Weedsport... 1/4
Lyman Soule, Pres., G. M. Bumprey, Cash.
5s, imitation; vig. eagle and shield, female seated each side; right end, oval male portrait—poorly done.

West Winfield Bank, West Winfield... 1/4
David R. Carrier, Pres., James F. Lee, Cash.
5s and 10s, altered from 1s; vig. cows standing in water, &c.; plank road, men and cattle on left.

White's Bank of Buffalo... 1/4
Geo. C. White, Pres., P. F. Bridley, Cash.
3s and 10s, altered from 1s; vig. Indians hunting buffaloes.

Williamsburgh City Bank, W'msbgh... par
N. Wyckoff, Pres., Geo. Plisk, Cash.
1s, vig. shipyard, ship on stocks; State die on right; a sailor on left end. Imitation of genuine.

Wooster Sherman's Bank, Watertown... 1/4
W. Sherman, Pres., F. D. Mearns, Cash.
5s, 10s and 20s, altered from 2s; vig. a train of cars; Washington on the right end.

Worthington Bank, Cooperstown... 1/4
J. R. Worthington, Pres., J. Worthington, Cash.
10s, alt'd from 1s; vig. oxen, horse, load of hay, &c.; genuine 10s have vig. deer hunting scene.

Wyoming County Bank, Warsaw... 1/4
J. H. Darline, Pres., Henry B. Jenks, Cash.
5s, 10s and 20s, altered from 2s; vig. a plowing scene.
5s, 10s and 20s, raised from 2s; vig. a train of cars; Washington on the right end.

Yates County Bank... failed... *85
A. B. Elven, Kimira, N. Y., Receiver.

Bank of America, Jersey City... X
1s, 2s and 3s of South and West Jersey Banks... X

Bank of Bloomfield, Bloomfield... par
T. A. Seikley, Pres., J. A. Smith, Cash.

Bank of Jersey City, Jersey City... par
John Cassidy, Pres., W. H. Hagenkamp, Cash.
1s, vig. three females and eagle; unlike genuine.

Bank of Ocean County, Toms' River... par
John Amack, Pres., W. A. Low, Cash.

Bank of New Jersey, New Brunswick... par
M. F. Webb, Pres., Israel H. Voorbee, Cash.
1s, vig. medallion male portrait; cars and aqueduct on right lower corner; State on lower left corner.

Belvidere Bank, Belvidere... par
J. I. Blair, Pres., J. Harris, Cash.
1s, photograph.
3s, vig. female seated, sheaf and sickle; unli. gen.

Beverly Bank, Beverly... failed... *
Wm. Bryan, Pres., Wm. A. Thompson, Cash.

Bordentown Banking Co., Bordentown... 1/4
J. L. McKnight, Pres., S. C. Foraker, Cash.
1s, State arms of North Carolina at top; unli. gen.

Burlington County Bank, Medford... 1/4
William Irick, Pres., J. Cliphart, Cash.
Beware of frauds with "real estate pledged and private property holden," between the sig's.

New Jersey.

Refuse the Notes of all Banks not found here.
The Bills under \$5 of the Banks in this State noted at 1/2 per cent. and under, are received by the Metropolitan Bank.

N. J

Burlington Bank, Burlington 1/4
Geo. W. South, Pres. John Rodgers, Cash.
5s, altered; vig. wild horses; unli. gen.
5s, vig. group of river steamboats; unli. gen.
5s, vig. steamship; unli. gen.
5s, 10s and 20s, raised from 1s; child and rabbits on the right.
5s, 10s and 20s, altered from 2s; vig. loading hay.
50s raised from 5s; vig. steamer John Stevens.

Cataract City Bank, Paterson failed. 60
Philip Rafferty, Receiver.

Central Bank of N. Jersey, Hightstown . . . 1/4
Benjamin Reed, Pres. I. M. Oubberly, Cash.
[All bills of \$5 and upward, par.]
1s, vig. three females, eagle and shield; unli. gen.
1s, vig. negroes loading a wagon with faggots.
2s, alt'd; vig. mule and ox teams and wagons loaded with bales of cotton.
2s, vig. emigrant train; unlike genuine.
5s, altered from 1s; vig. locomotive, cars, &c.;
5s, alt'd; vig. battle of New Orleans; unli. gen.
5s and 10s, centre vig. country scene, village, &c.; railcars on each end; figure 5 on each corner

City Bank, Jersey City X
P. W. Longley, Pres. H. W. Race, Cash.

City Bank, Trenton (5s and up. par) 1/4
M. J. Williamson, Pres. Geo. Judkins, Cash

City Bank, Perth Amboy par
R. B. Stelle, Pres. V. R. Patterson, Cash.
Genuine 1s, 2s and 5s with forged signatures no in circulation.
1s, vig. horses drinking at a trough, &c. Unli. gen
5s, altered; vig. steamship, ship, &c.; unli. gen.
5s, altered; vig. cows feeding; unli. gen.
5s, altered from 1s; vig. marine view; unli. gen.
5s, vig. whale ship, boats, &c.; unli. gen.
10s, altered; vig. female seated, factory, &c.

Clinton Bank of New Jersey, Clinton . . . par
Robt. Fowler, Pres. N. W. Voorhees, Cash.
1s, vig. group of cattle, trees and horse; unli. gen.
1s, altered; vig. three females either side of shield surmounted by an eagle; vessels, cars, &c.
1s, alt'd; vig. woodcutters standing beside log.
1s, alt'd; vig. man watering horses at a trough
2s, farm scene; man plowing on the left; unli. gen.
2s, alt'd; vig. men chopping wood in forest.
2s, vig. train of cars; unli. gen.
2s, altered; vig. steamship and ship under sail.
5s, vig. farm scene; left end, portrait, 5; unli. gen.
5s, alt'd; vig. man seated, boy playing with dog.
5s, vig. train of cars, factories in distance; unli. gen.
5s, alt'd; vig. Neptune and female in a shell drawn by sea horses; steamboat between signatures.
5s, vig. female reclining near a furnace; unli. gen.
5s, vig. steamboat; head of Washington on right.
"The Clinton Bank" in one line; in genuine "The" is above "Clinton Bank."
10s, vig. boy, sheep, &c.; unlike genuine.

Cumberland Bank of N. J., Bridgeton . . . 1/4
J. B. Potter, Pres. W. G. Nixon, Cash.
2s, vig. female leaning on a shield with cotton plant in it; unlike genuine.
2s, vig. two females "taking a loan."
3s, vig. female reclining; right end, 3, Indian and child; left end, Franklin in an oval; unlike genuine.
3s, the word THREE is in shaded letters in genuine — in this they are not shaded.
5s, vig. eagle, V each side; head of Washington and five on each end.
5s, altered, vig. whale, boat, ship, &c.
5s, vig. reapers, &c.; unlike genuine.
10s, altered from 1s; vig. an Indian, sheaf and plow; milkmaid on right, liberty on the left.
10s, vig. eagle, ship, &c.; on the right end, medallion head on the left end unlike the genuine.

Egg Harbor Bank, Egg Harbor City . . . failed
Henry Schmuel, Pres. Chas. Herman Cash

Essex County Bk, Newark par
Joseph Ward, Pres. C. S. Graham, Cash.
2s, vig. two farmers; limit. of gen.—poorly done.
1s, 2s, 3s, 5s, 10s, altered from Lewis Co. Bank; vig. train of cars; female with sheaf of grain on right.
10s raised from 1s; vig. carpenter with foot on bench; boy on lower left; girl on right.
20s raised from 2s; vig. two farmers, one seated eating lunch, the other standing smoking a pipe.

Exchange Bank of N. J., Tom's River . . . 1/4
W. McKean, Pres. G. Mosher, Cash.
5s, vig. female seated, cog wheel, bales, barrels, &c.; left end, officer holding colors; unlike genuine.

Farmers' Bank of N. J., Mount Holly . . . 1/4
John Black, Pres. Cash.
1s, vig. man watering horses; unlike genuine.
1s, vig. girl seated feeding calves; unlike gen.
2s, vig. forest scene, men chopping wood; unli. gen.
3s, vig. three females, shield, figure 3, &c.; Indian with bow and arrow on the left; unlike the genuine.
5s, vig. three females; unli. gen.
5s, vig. cattle, &c., two 5s and five on each end; imitation of the genuine.
5s, vig. arms of the State; head of Washington on the left end; unlike the genuine.
5s, 10s and 20s, vig. a female; unlike genuine
20s, alt'd; vig. medallion portrait of Washington.

Farmers' Bank of Wantage, Deckertown 1/4
Jonathan Wittaker, Pres. J. A. Wittaker, Cash.
[All bills of \$5 and upward, par.]
1s, vig. three females, eagle, and shield; unli. gen.
1s, vig. harvest scene, female and shield; genuine hayo girls and cows on the right.
1s, 2s and 3s, vig. arms of New Jersey; altered from a broken unfair. Poorly done.
2s, vig. two on a scroll, female with sickle, &c.
5s, altered; vig. Franklin; 5, man, children and oxen on right, 5, two men and woman on left.
20s, vig. two females seated on a rock with open book male bust on each end unli. gen.

Farmers and Mechanics' Bank of Rahway, Rahway par
E. M. Price, Pres. A. F. Shotwell, Cash.
2s, vig. a female sitting, reapers on left; unli. gen.
3s, vig. two females, shield, &c.; unli. gen.
5s, various vignettes, all unlike the genuine, which has a statue standing inside a figure 5.
10s, vig. female, sheaf of wheat, &c.; unli. gen.
20s, vig. a female, agricultural implements, &c., reapers on the left; unlike the genuine.
20s, vig. a blacksmith; unlike the genuine.
50s, vig. three children on the right end, head of Franklin on the left; unlike the genuine.

Farmers' & Mechanics' Bank, Camden . . . 1/4
N. N. Stokes, Pres. J. H. Stevens, Cash.
2s, vig. four females; unlike genuine.
2s, vig. female, shield, &c.; unlike genuine.
3s, vig. female seated, her arm resting on an iron chest; 3 in medallion, sheaf, sheep, &c., on right.
3s, vig. two females seated, cars, bridge, and city in distance; 3 and squaw on right.
5, lower right, farmer's hayne, &c.; unli. gen.
5s, altered; five gold dollars, three cupids, Indian and hunter.
5s, vig. female seated, sheaf of grain, cars, canal, &c. on left end, train of cars, 5 above and below.
5s, vig. blacksmith and two horses; right end, female seated, 5 above; unlike genuine.
5s and 10s raised from 1s; vig. two females seated, with sickle and spinning wheel; cattle, &c.

Farmers' & Merchants' Bank, Middle-town Point par
Anthony Fontana, Pres. H. W. Johnson, Cash.
1s, vig. reaper seated with his cradle by his side; spread eagle with one foot on a shield; dog hat, sigs.
2s, vig. drovers, outfit, &c. Excelsior mt. of gen.
2s, vig. train of cars; unlike the genuine.
2s, vig. an old man with writing materials; unli. gen.
3s, vig. female, bale of cotton, ships, &c.; Washington on left; hole between signatures, unlike gen.
3s, vig. a female, sheaf of wheat, axe, screw, &c.; Washington on one end, lady on the other; unli. gen.
5s, various kinds, all unlike genuine, which has State arms on upper centre, and female with sword and scales on the left end, and female leaning on an ornamental 5 on right end.
10s, vig. spread eagle on upper left. Photograph.
10s, altered from 1s; vig. boys catching a horse.

Freehold Banking Co., Freehold 1/4
(Bills of \$5 and upwards par.)
Wm. Stearns, Pres. J. R. Rice, Cash.
1s, vig. Indian watching deer; unlike genuine.
2s, on right end, female seated, leaning her arm on a rock; on left end, negro carrying cotton; unli. gen.
5s, altered; vig. three men moving a log; sheep shearing on left end; vig. of genuine, on lower centre, horseman driving sheep.
5s, vig. blacksmiths shop; cattle &c.; unli. gen.
5s, raised from 1s; vig. female resting on a shield.
5s, vig. Indian and train of cars; unlike gen.
10s, vig. cattle, trees; Indian on right; unli. gen.
50s, two females and two lying Cupids on upper left corner. Unlike genuine.

Gloucester County Bank, Woodbury . . . 1/4
Wm. B. Tatam, Pres. John H. Stradway, Cash.
2s, vig. farming scene; left end, man plowing with two horses.
2s, vig. farmer feeding hogs; blacksmith on left.
3s, vig. boy, girl and dog under a tree; unli. gen.

Hackettstown Bank, Hackettstown 1/8
Wm. Rea, Pres. Geo. Rice, Cash.
[All bills of \$5 and upward, par.]
1s, vig. horse at a trough. Unlike genuine.
2s, vig. steamship; ship and squaw on lower right
5s, vig. whale, boat, ship, &c.; unlike genuine
5s, vig. steamer, 5, &c.; unlike genuine.

Highland Bank, Hudson City par
J. S. De Mot, Pres. A. Du Bois, Cash.
5s, vig. female reclining, globe, &c.; unli. gen.
10s raised from 2s; vig. men and drove of cattle.
10s; TEN on die in centre; unlike genuine.

Hoboken City Bank, Hoboken par
Benj. R. Taylor, Pres. J. H. Johnston, Cash.
2s, vig. female lying over the water, with bull-dog in a circle on left side of it. Unlike genuine.

Hudson Co. Bank, Jersey City F. 1/8
Matthew Armstrong, Pres. A. A. Hardenberg, Cash.
[All bills of \$5 and upward, par.]
1s, vig. city view; blacksmith on right end; mtit
1s, vig. female, cars, horse. Unlike genuine.
3s, vig. three male portraits; unlike genuine.
3s, vig. man plowing; unli. gen.
3s, vig. train of cars. Imitation of old plate.
3s, 5s and 10s, alt'd from 1s; vig. view of Jersey City; blacksmith on right end; steamship at bottom.
5s, vig. a drove of horses. Unlike genuine.

5s and 10s raised from 2s; vig. man and horses plowing; boy with a basket of corn on the right.
20s altered from 2s; vig. man harnessing two horses to a plow.
20s, altered—Vig. female reclining, cannl, steamboat &c.—locomotive on right end—female on left end.

Hudson River Bank, Hoboken X
O. H. Wheeler, Pres. J. D. Banghart, Cash.

Hunterdon County Bank, Flemington . . . 1/4
5 and upward par
C. Bartles, Pres. O. Tomlinson, Cash.
5s, vig. three females, eagle and cap; unli. gen.
5s and 10s, alt'd from 1s; vig. arms of the State; Washington on left end.

Iron Bank, Morristown, form. Rockaway . . 1/4
[All bills of \$5 and upwards par.]
S. Broadwell, Pres. D. D. Crain, Cash.
5s, vig. female, shield, and liberty cap. Unlike gen.
5s, 10s and 50s, raised from 1s; view of the State-House at Trenton; bridge and train of cars on right end.
5s, vig. eagle on part of globe; 5 on a die in each upper corner. Imitation of genuine.

Lambertville Bank, Lambertville 1/4
Samuel D. Stryker, Pres. Martin L. Beeve, Cash.
2s, negroes carrying cotton, on left end; unli. gen.
2s, vig. landscape, bear, &c.; 2, two, 2, each end.
2s, vig. horseman chasing buffaloes. Unlike gen.
5s, on lower right farmers making hay and loading ox-team; unlike genuine.
5s, vig. woodcutters; sheep shearing on left.
5s, vig. men harpooning a whale. Unlike genuine.
10s, altered; vig. canal scene, &c.
10s, no vig.; on left end female seated under a palm tree; shovel, &c.; unli. gen.

Manufacturers' Bank, Elizabethport . . . *
Mechanics' Bank of Burlington 1/4
Wm. R. Allen, Pres. Jas. Sterling, Cash.
3s of various vignettes, all unlike genuine, which has harvest scene, girl, boy and dog, farmers at work in distance, and THREE on each corner.
5s, vig. man, boy and girl under a tree; unli. gen.
10s, vig. Neptune and a lady in a car drawn by sea-horses; unlike the genuine.
10s, vig. two human figures a winged animal on a chest; unlike the genuine.
20s, vig. female sitting at spinning wheel; unli. gen.
20s, altered from small bills; vig. shipping scene.

Mechanics' Bank, Newark par
Jos. A. Halsey, Pres. M. W. Day, Cash.
1s, vig. female, sheaf of grain and sailor; unli. gen.
1s, vig. a female and vase of flowers; unlike gen.
2s, vig. three men; two men on lower right corner. Imitation of the genuine.
2s, 3s, 5s and 10s, altered from 1s; vig. mechanic, hammer, anvil, &c.
3s, vig. three females; man on left end; noli. gen.
5s, alt'd; vig. farmer seated, boy and girl playing.
5s, vig. female, portrait, musical instruments, &c.; Others have State arms for a vignette; unlike gen.
5s, 10s and 20s, altered from 2s; vig. three men.
10s, vig. men at work at a furnace; view of a machine shop to the left; unlike genuins.
10s, vig. drove of cattle, tree, cars, &c.; unlike gen.
10s, cars on the left, steamship on right; unli. gen.
20s, vig. steamboat; female, sheaf of grain, &c., on left end, mechanic's arm at the bottom.

Mechanics' and Manufacturers' Bank, Trenton 5s and up. par. 1/4
J. G. Srearey, Pres. Jona. Pisk, Cash.
3s, vig. ships, &c.; unlike the genuine.
5s, vig. arms of the State and railcars, unlike gen.
10s, altered from 1s; vig. a horse.

Mechanics' and Traders' Bank, Jersey City 5s and up. par. 1/8
M. Lincoln, Pres. J. S. Fox, Cash.
1s, vig. female and eagle; unli. gen.
2s, vig. mru, one shoeing a horse
3s, photograph; vig. carpenter planing.
3s, vig. female in sitting posture; unli. gen.
5s, photograph; vig. three men offering grain to a female; poorly done.
5s and 10s, vig. a female figure with one arm resting on sheaf of wheat. Unlike genuine.

Mercantile Bank, Orange par
S. W. Baldwin, Pres. Chas. Post, Cash.
5s, lower right, laying scene; unlike gen.
5s and 10s raised from 1s; vig. view of Livelly Park. Bank issues no 10s.

Merchants' Bank, Trenton failed. *James Wilson, J. S. Fish and Oden W. Blackfan, Receivers.

Millville Bank, Millville 1
N. Stratton, Pres. Lewis Melford, Cash.
2s, vig. female, bales, vessels, &c.; unlike gen.
2s, altered, vig. steamship, &c.
3s, vig. man driving horses to a trough; unli. gen.
5s, vig. whaling scene. Unlike genuine.

Morris County Bank, Morristown 20
Jesse Smith, Pres. T. T. Wood, Cash.
3s, vig. three females, ships and cars in distance; female with American flag on right; unlike genuine.
5s, vig. two females seated, horse's head, shield, &c.; dangerous imitation of the genuine; the foot of the female holding liberty cap, has but four toes—in genuine five are visible.

5s, vig. eagle arms—Franklin on right; unlike gen.
5s, vig. an oak on a rock; unlike the genuine.
5s, raised from 1s; vig. two horses before plow.
10s, vig. arms of the State; unli. gen.
10s, an Indian and train of cars. Unlike genuine.
10s, vig. a female riding in a car; unlike genuine.
20s. alt'd from 3s; vig. farmer's boy husking corn.

Mount Holly Bank, Mount Holly. 1/4
Moses Willis, Pres. T. D. Armstrong, Cash.
2s, vig. marine view. Unlike genuine.
2s, nitored; vig. floating female, &c.
5s, vig. view of the Capitol at Washington; unli. gen.
5s, vig. harpooning a whale. Unlike the genuine.

National Bank, Paterson. par
John D. Sarsen, Pres. Wm. C. Landan, Cash.
2s, vig. eagle on a shield; unlike genuine.
5s, vig. female, steamer, &c.; unlike genuine.

Newark Banking Co., formerly Newark
Banking and Ins. Co. par
James B. Pines, Pres. G. G. Beckwood, Cash.
1s, photograph.
2s, vig. two females; Washington on left end.
5s, 10s and 20s, altered from 1s; vig. an Indian
woman overlooking a city.

Newark City Bank, Newark. par
R. H. Pennington, Pres. Albert Baldwin, Cash.
3s, vig. three females reclining; 3 and mechanic's
arm on the right; 3 and a carrier at work on the left.
Course imitation of genuine.
3s and 5s, alt'd from 1s; vig. a turning lathe, &c.
10s, alt'd from 2s; vig. stone cutters at work.

Orange Bank, Orange. par
C. A. Liebthip, Pres. W. H. Vermilye, Cash.
1s, vig. an angel holding up a curtain.
3s, vig. train of cars, Greek girl on left; imitation
5s, vig. farmer mowing, children playing, unli. gen.
5s and 10s; vig. shipping, warehouses, &c.; unli. gen.
10s, vig. Neptune in car sea-horses &c.; unli. gen.

Passaic County Bank, Paterson. 1/4
George M. Stinson, Pres.
[5s and upwards, par; small notes not received by
Metropolitan Bank.]
1s, vig. Indian hunter and deer; unlike genuine.
1s, alt'd; vig. three females, shield surmounted by
an eagle.
2s, vig. female leaning on a shield; unlike gen.
2s, altered; vig. female on rock on right end; ne-
gre picking cotton on left end, 2 above.
2s, alt'd; vig. train of cars; Franklin on left end.
5s, alt'd; vig. three mechanics in shirt sleeves.

Phillipsburgh Bank, Phillipsburgh. F. par
Chas. Sturgeson, Pres. Lewis C. Reese, Cash.
1s, vig. cupid with flowers; unli. gen.
2s, vig. two in oval die; 2, and female reclining on
a rock on right end; unli. gen.
5s, vig. river scene, bridge, cars, &c.; female head
on upper left, 5 below; locomotive and two coal
cars on lower right, V above.
5s, vig. in lower centre lumbermen at work; lower
right, men in cornfield; unlike genuine.
10s, vig. on right end, female leaning on a shield
with staff surmounted by cap of liberty; unli. gen.

Princeton Bank, Princeton. (5s & up par) 1/2
R. S. Field, Pres. Geo. T. Olmstead, Cash.
2s, vig. female, born of plenty, &c.; unli. gen.
3s, vig. catching wild cattle; unlike the genuine.
5s, vig. portrait of Franklin; unli. gen.
5s, vig. Washington at battle of Princeton; the gen-
tine has the word FIVE eight times round the die that
encloses each figure 5 on the sides of the hill; the
counterfeit omits this.
5s, alt'd from 1s, vig. two females sitting, a shield,
&c.; soldiers raising n breastwork on the left end.
10s, altered from 2s; vig. drover buying cattle.
20s, vig. two females and two Cupids; unli. gen.

Salem Banking Company, Salem. 1/4
Calvin Belden, Pres. H. B. Ware, Cash.
1s, vig. farmer and basket of corn; unlike gen.
2s, vig. eagle and shell, Indian on right; unli. gen.
3s, vig. cars and steamboat, a female and eagle on
the left end; unlike the genuine.
5s, imitation of genuine; vig. shield, two females.
5s, altered from 1s, vig. female and child.

Somerset Co. Bank, Somerville. par
J. Doughy, Pres. Wm. G. Steele, Cash.
1s, alt'd; vig. three horses drinking from a trough,
goats, sheep, &c.; sailor on right end; unli. gen.
3s, vig. three haymakers at lunch; imit. of gen.
5s, vig. two females, shield and horse's head;
right end, female standing; left end, FIVE; unli. gen.
5s raised from 1s; left end, oval portrait of Penn.
10s, vig. suspension bridge; unli. gen.
10s, altered from 2s, vig. man lighting a pipe, &c.
20s, vig. sheaf of grain, agricultural implements,
&c.; unli. gen.

State Bank, Camden. 1/4
John Gill, Pres. Thomas Achley, Cash.
2s, vig. people at a well; female and 2 on right.
2s, vig. two men and steamboat.
2s, vig. sailors seated, leaning against shield.
3s, alt'd; vig. a steamboat.
3s, altered; vig. female, eagle and shield.
5s, vig. steamboats on a river; unli. gen.
5s, vig. man feeding swine; unli. gen.
5s, vig. group of faces encircling figure 5; unli. gen.
5s, vig. female, sheaf of wheat, &c.; unlike gen.
10s, vig. State Arms; unli. gen.
10s, vig. farming scene; unlike genuine.
500s—refuse all notes of this denomination.

State Bank, Elizabethtown. par
Keen Pruden, Pres. A. R. Woodruff, Cash.
10s, vig. arms of the State, unli. gen.

State Bank, Newark, 5s & up. par. 1/2
Samuel Meeker, Pres. J. B. Orton, Cash.
1s, vig. a stoat-cutter at work; unlike genuine.
2s, imitation; vig. two females, buildings, goat, &c.
2s, altered; vig. farm scene, man and woman
standing by a well; two silver dollars on left end.
3s, vig. boy and girl under a tree; unlike genuine.
5s, lower right, farmers haying, &c.; unli. gen.
5s, alt'd; vig. man feeding swine; unli. gen.
5s raised from 1s; vig. female seated, holding
shield, eagle, &c.; unli. gen.
5s, vig. State arms of New York; unli. gen.
5s, vig. an Indian sitting; unlike the genuine.
10s, vig. arms of the State; unlike the genuine.
10s, vig. woman, goat, houses, &c. Unlike gen.

State Bank, New Brunswick. par
John B. Hill, Pres. Moses Coddington, Cash.
1s, alt'd; vig. calf in circular die; State of New Jersey
printed over the top; 1 and Washington on right.
1s, vig. railcars, &c., steamboat on left; unlike gen.
2s, vig. coat-of-arms of New Jersey; coarse imitation.
5s, vig. drove of wild horses. Unlike the genuine.
10s, vig. State arms; medallion heads hot sig's.

Stock Security Bank, Hackensack. *
Sussex Bank, Newton, 5s & up. par. 1/2
David Ryerson, Pres. S. D. Morford, Cash.

1s, vig. Indian watching deer; unlike genuine.
1s, alt'd; vig. female seated, two calves on right.
1s, vig. a man, oxen, plow, &c.; unlike genuine
2s, altered; vig. locomotive and cars.
2s, altered; vig. man and woman at a well; on left
end two silver dollars; right, female holding fig. 2.
2s, vig. female seated holding liberty pole and cap;
Jackson on left end; unlike genuine.
3s, vig. man and woman seated under tree; unli. gen.
3s, vig. two females seated, a shield surmounted
by an eagle between them; Webster on lower left.
3s, vig. steamboat and sail vessels; unlike gen.
5s, imitation; vig. shield, female seated each side.
5s, on lower right, farmers making hay and load-
ing ex team; unlike genuine.
5s, vig. man feeding hogs; unlike gen.
5s, vig. ship and steamboat, and V in a star on left.
of vig. rail cars on lower right corner; unlike gen.
5s, vig. an eagle on a rock; unlike the genuine.
10s, vig. railcars, Indian, &c.; unli. gen.
10s, vig. vessels at sea; 10 each side, imit. gen.

Trenton Banking Co., 5s and up. par. 1/4
Phil. Dickinson, Pres. T. J. Stryker, Cash.
1s, vig. a man plowing; unlike the genuine.
2s, vig. n dog, dead deer, &c.; unlike the genuine.
2s, vig. three females, railcars and ship in distance;
female with flag and shield on the right; unli. gen.
5s, vig. river scene, raft, bridge, &c.; unli. gen.
5s, vig. Capital at Washington; unlike genuine.
5s raised from 1s; vig. milkmaid, boy, &c.
5s, vig. figure 5 with two female figures, Cupid
and small eagle entwined in it; 5 each side of vig.;
head of Washington on right end; imit. of old plate.
5s, vig. drover on horseback, cattle, &c.; unli. gen.
5s, let. A, vig. an eagle on a rock; unlike genuine.
10s, female leaning on a log, mills, &c.; unli. gen.
10s, vig. Indian, railcars, &c.; unlike genuine.
20s, vig. female with basket in her hand; unli. gen.
20s, vig. female and cows; unlike the genuine.

United States Stock B'k Jersey City. par
J. Lyne, Pres. W. E. Reed, Cash.

Union Bank, Dover. par
Guy Hutchinson, Pres. A. G. P. Segur, Cash.
1s, altered; vig. on left upper corn, female, sheaf,
&c.; on right, oval picture of a hull.
1s, vig. bridge and houses; boat on right end.
2s, imitation; vig. State Arms, females, bridges,
cars; 2 on a medallion each side.
2s, vig. 2, with girl in oval die each side; unli. gen.
2s and 3s, vig. an inclined plane.
3s, vig. two females, eagle on shield, &c.; unli. gen.
5s, vig. n drove of wild horses; unli. gen.
5s, vig. a storehouse, vessel at wharf; unlike gen.
5s, vig. female and 5, landscape on right; unli. gen.
10s, vig. eagle, with banners, &c. Unlike genuine.
20s, altered from genuine 1s; vig. a large female
with shield &c. a female on right end

Union Bank, Frenchtown. 1/4
Henry Lott, Pres. N. D. Williams, Cash.
2s, altered; female with horn of plenty in the clouds
Indian seated on right; negroes picking cotton on left.
5s, vig. drove of wild horses; unlike genuine.
5s, two circular dies in the centre, 5 on a shield on
each upper corner; Perce on right; female on left.
10s, alt'd from 1s; vig. Indian princess, shield, &c.
10s, vig. hunting buffaloes; unlike the genuine.
10s, large circular die in the centre of the note,
having the words Ten Dollars in it, 10 in each upper
corner; Washington on the left; Franklin on right.
20s, vig. two females, two Cupids, &c.; unlike gen.

Union County Bank, Plainfield. par
Zachariah Webster, Pres. Geo. R. Conover, Cash.
1s, vig. spread eagle on shield; unlike genuine.
1s; centre, train of cars; on right end, girl shading
her eyes.
2s, no vig; TWO in centre of note in scroll work,
and negro carrying basket of cotton on lower left
corner; unli. gen.
5s, lower right, farmers haying, &c.; unli. gen.
5s, vig. whaling scene, 5 each side; unlike gen.

Pennsylvania.

Refuse the Notes of all Banks not found here.
\$1, 2, and \$3 notes of the Pennsylvania Banks. 1 X

PHILADELPHIA CITY BANKS.

Bank of Commerce, Philadelphia. 1-6
Geo. K. Ziegler, Pres. J. A. Lewis, Cash.
5s, vig. drove of wild horses; unlike genuine.
5s, vig. steamship, sailing vessel in distance; 5,
and female looking out to sea on right.
5s, vig. female, coat-of-arms, &c.; sailor on left,
and female on right end; unlike the genuine.
5s, vig. two females, a key, safe, &c.; unliks gen.
10s, cars on the left; unlike gen.

Bank of North America, Philadelphia 1-5
Thos. Smith, Pres. J. Hockley, Cash.
5s, imitation; vig. squaw, V, eagle, shield, &c.;
female on right, Franklin on left; 5, FIVE, 5, on left
end, 5, cars, 5, on right.
5s, vig. female, liberty cap, shield; Washington on
the left, and female on the right; unlike genuine.
5s, vig. female and eagle, with ships in the distance;
unlike the genuine.
5s, vig. two females; on each end is a female hold-
ing a scroll; unlike the genuine.
10s, vig. two children, steamboat in the distance
the word TEN across the end; unlike the genuine.
10s, vig. an Indian family with a plough and sheaf
of wheat; river and mountains in the distance.

Bank of North Liberties, Philadelphia 1 5
Isaac Koons, Pres. W. Gummers, Cash.
5s and 10s; they read "Northern Liberties Bank."
10s, vig. Neptune in a car. Unlike the genuine.

Bank of Pennsylvania, Philadelphia. *
Called sept. 25, 1857.

Bank of Penn Township, Philadelphia 1-5
E. Ballett, Pres. J. Russell, Cash.

2s, vig. ocean view; left end, female head; unli. gen.
3s—Bank issues no 3s.
5s, vig. harvest scene, man, woman, &c.; 5 and
Washington on horseback on right end; imit. of gen.
5s, imitation of old note; vig. a man on a horse,
and drove of cattle.
10s raised from 1; vig. children studying.
10s, Washington on left; is on right in genuine.
50s, altered from 5s; genuine 50s have a female
sitting on a balc of goods, &c.

City Bank, Philadelphia. 1-5
W. F. Hughes, Pres. Jos. S. Elzey, Jr., Cash.
3s—Bank issues no 3s.
5s, vig. signing Declaration of Independence, in
genuine, the red 5 on the note strikes through, and
appears on both sides of the paper; not so in coun-
terfeit.

Commercial Bank of Pa., Philadelphia 1-5
Joseph Jones, Pres. S. C. Palmer, Cash.
5s, altered; vig. a whaling scene, &c.
5s, vig. Penn's treaty with the Indians; a male
head and oval dies on each end; imitation of old plate.
5s, vig. harvest, field, cottage, mill, &c.; unli. gen.
5s, vig. Neptune, boat, canal, &c.; unlike genuine.
10s, old plate; genuine 10s have imitations of
Washington and Franklin for vignette.
20, vig. a child and a lion; portrait of Wm. Penn
on the right, a portrait on the left; unlike genuine.

Commonwealth Bank, Philadelphia. 1-5
Robert Morris, Pres. H. O. Young, Cash.
5s, vig. "The mill door;" man, horse and colt; two
boys fishing; imitation; refuse all 5's of this plate.
5s and 10s raised from 1s; vig. steamboats and
vessels.

Consolidation Bank, Philadelphia. 1-5
J. V. Watson, Pres. J. N. Petrol, Cash.
5s, Photograph.
5s, vig. 5; right end, male portrait and 5; unli. gen.

Corn Exchange Bank, Philadelphia. 1-5
A. G. Cattell, Pres. J. W. Torrey, Cash.
5s, vig. farmers making hay; unlike genuine.
5s, vig. Capital at Washington; unlike genuine.
10s alt'd from 1s; vig. oval portrait of Gen. Scott.

Farmers' & Mechanics' B'k, Phila. 1-5
S. A. Mercer, Pres. Wm. Rushton, Jr., Cash.
2s and 3s, vig. two females; female each end.
5s, vig. blacksmith, anvil, boy, horses, plough,
&c.; imitation of genuine—engraving coarse.
5s, vig. State coat-of-arms; unlike genuine.
5s, vig. female, cows, houses, &c.; imit. of old plate.
10s, vig. female, sheaf of grain, sickle, &c.
20s, vig. a female spinning; on the left a female
holding a cup to an eagle; unlike the genuine.
50s, altered from 5s; in genuine 5s the words
"Farmers' and Mechanics'" are in a curved line over
the vig.; the genuine 50s have the same words in a
straight line under the vignette.

Girard Bank, Philadelphia. 1-5
D. B. Cummins, Pres. W. L. Schaffer, Cash.
5s, vig. five Cupids surrounding a figure 5; female
seated inside a figure 5 on right; female inside a V on
the left; imitation of old plate.
10s, vig. market and wagon; male hust in an oval
frame on the left; lovers embracing on right end; the
genuine have a male hust on each end, and so have
some of the counterfeits; good imitation of genuine.
10s, 20s and 50s, raised from 5s; vig. view of
the Philadelphia Exchange; unlike genuine.

Phil. Pa.

Kensington Bank, Philadelphia. 1-6
 J. B. Bobbins, Pres. G. T. Yerkes, Cash.
 5s, vig. two figures; on the right a female with a staff, on left a female with rake, jug, &c.; unlike gen.
 5s, vig. reapers in a field; unlike the genuine.
 10s, vig. three females; unlike the genuine.
 10s, vig. Neptune in his car; unlike the genuine.
 10s, vig. spread eagle; unlike the genuine.
 10s, vig. railcars, &c.; unlike the genuine.

Manuf & Mechanics' B'k, Phila. 1-5
 J. Jordan, Jr., Pres. M. W. Woodward, Cash.
 5s, imitation; lower right, two horses; left end, portrait of a little girl.
 5s raised from 1s; vig. State Arms, girl on right.
 5s, vig. a female, boxes, and a vessel under sail; heads of Washington and Lafayette on the ends, unli- ke genuine.

Mechanics' Bank, Philadelphia. 1-5
 J. B. Mitchell, Pres. John Wisgard, Jr., Cash.
 1s, alt'd; vig. three females, two of them seated, with shield and eagle between them.
 2s, vig. group of covered wagons, cotton wagons, men, mules, &c.; unlike genuine.
 5s, vig. female, portrait, &c.; imitation of genuine printed on a red tint; windows of the building on left end have no sash in them.
 5s, vig. female, harp, globe, &c.; Washington and horse on right; an excellent imitation of genuine.
 5s, vig. female with child in her arms; female on right end; Washington on left end.
 5s and 20s, read "Mechanics' Bank," emitting "the city and county of Philadelphia."
 10s, vig. female seated, holding liberty staff and cap. Unlike genuine.
 10s, vig. Declaration of Independence; unlike gen.
 10s, vig. train of cars; others with eagle; unli. gen.
 50s, raised from 5s; observe that the FIFTY is put too near the 5 in DOLLARS.
 100s, vig. three females joining hands; on right a female and eagle; on left, eagle and shield; unli. gen.

Philadelphia Bank. 1-5
 Thos. Bobbins, Pres. B. E. Conkey, Cash.
 5s, vig. (on left) three females reclining; female holding globe and bird on right end. Poor imitation.
 5s, vig. a female seated each side of a shield; medallion head each side of vig.; unli. gen.
 5s, old plate; vig. view of Banking-house, &c.
 10s, 20s and 50s, raised from 5s; vig. three persons, Liberty cap, staff, &c.
 5s, vig. two females with scales; unlike genuine.
 20s, vig. a blacksmith; boy tending cattle on the right, locomotive on the left; unlike the genuine.
 50s, vig. three females; unlike the genuine.
 50s and 100s; excellent imitation of genuine. Better refuse all 50s and 100s.
 500s, vig. two females reaping, &c.; unliks gen.

Southwark Bank, Philadelphia. 1-5
 J. S. Austin, Pres. F. P. Steel, Cash.
 5s, imitation; vig. spread eagle and shield. In genuine, the 5 on the upper corners are on a red die.
 5s, vig. two females seated in a figure 5; Justice with scales on right, Indian on left; unlike genuine.
 5s, two females, shipping, &c., on the right end; female with scales and large 5 on left end; unli. gen.
 5s, vig. a female with a key; unli. gen.
 10s, vig. Vulcan with 10 each side; printed on a red tint; unlike genuine.

Tracesman's Bank, Philadelphia. 1-5
 C. H. Rogers, Pres. J. Cassler, Cash.
 5s, vig. female with urn, &c.; shipping in distance; figure 5 each side of vig.; unlike genuine.
 10s, vig. female and anchor; unlike the genuine.

Union Bank, Philadelphia. 1-5
 James Dunlap, Pres. J. J. Huckel, Cash.
 2s, vig. Washington in a square frame; unli. gen.

Western Bank, Philadelphia. 1-5
 J. Patterson, Pres. W. Troutman, Cash.
 2s, vig. mowing scene. Bank issues no 2s.
 5s, imitation of genuine; large V in centre in red; 5 on each upper corner—better refuse all 5s.
 5s, imitation of genuine; vig. on left end Indians overlooking a city; printed in blue tint.
 5s, vig. females' halves of goods and ship; unli. gen.
 10s, vig. eagle with extended wings; unlike gen.
 50s, raised from 10s; vig. a female and sheaf of wheat, cars in the distance.
 100s, vig. two females, railcars, &c.; unlike gen.

PENNSYLVANIA COUNTRY BANKS
 \$1s, \$2s and \$3s 1

Allegheny Bank, Pittsburg. 1/2
 H. Hepburn, Pres. J. W. Cook, Cash.
 2s, altered; vig. two females, locomotive, &c.
 5s, vig. spread eagle on a shield; unlike genuine.
 5s, portrait of Washington on right end; unli. gen.
 100s, vig. man on horseback capturing a wild cow; good imitation of genuine. Refuse all 100s.

Allentown Bank, Allentown. 3/4
 J. Dillinger, Pres. Chas. W. Cooper, Cash.
 10s, vig. three females, ship, &c.; unlike genuine.

Anthracite Bank, Tamaqua. 1/2
 Wm. Donaldson, Pres. William Hillen, Cash.
 5s, the genuine has a view of the coal regions, factories, train of coal cars, &c.

Bank of Beaver County, New Brighton. 1/2
 B. Merrick, Pres. Edward Hoopes, Cash.
 5s, alt'd, vig. man seated with child, horse and plow; 5, V, 5, each end.
 5s, lower right end, farmers making hay and loading ox team; red tint; unlike genuine.

Bank of Catawauqua, Catawauqua. 1/4
 Ell J. Saeger, Pres. M. H. Horn, Jr., Cash.
 2s, vig. baymakers; left end, Franklin; unli. gen.
 5s, vig. canal scene; Franklin on lower left; unli. gen.
 5s raised from 1s; vig. girl in centre of the bill.

Bank of Chambersburgh. 1/2
 Wm. Heiser, Pres. G. R. Manser, Cash.
 5s, imitation; vig. two females reclining; farming implements, &c.; well done.
 5s and 10s, they read "Chambersburgh Bank"
 10s, vig. scene at a mill door; unlike genuine.
 10s, imitation of genuine; vig. Instructor, with pupil at his feet. Very well done.

Bank of Commerce, Erie. failed . . . *
 Wm. A. Hill, Pres. James W. Reed, Cash.

Bank of Chester County, Westchester. . . . 1/4
 W. Darlington, Pres. W. W. Jaffers, Cash.
 5s and 10s, vig. Neptune, car, sea-horses, &c.; un- like the genuine.

Bank of Chester Valley, Coatsville. 1/2
 Abraham Gifford, Pres. Francis F. Davis, Cash.
 5s, vig. bridge, locomotive and cars: male portrait on upper right and lower left; imitation of gen.
 5s, lower right end, farmers making hay and load- ing ox team; red tint; unlike genuine.

Bank of Crawford County, Meadville. X 2
 Samuel P. Offner, Pres. Jas. E. McFarland, Cash.
 1s, vig. large eagle on a shield, cars, &c.; unli. gen.
 10s raised from 2s; vig. huck and live deer under a tree near a river.

Bank of Danville, Danville. 1/2
 Ed. H. Baldy, Pres. David Clark, Cash.
 5s, vig. five Cupids embracing figure 5; unli. gen.
 10s, vig. female and water scene; male and female on the right, canal boat on left; unlike the genuine.
 10s, vig. man with oxen and plow; female on each end; coat-of-arms between signatures; unlike genuins.
 10s, vig. eagle, abield, &c.; on right end female and Indian, head of Washington on left; unlike gen.

Bank of Delaware County, Chester. 1/4
 Jesse J. Martin, Pres. J. G. McCalla, Cash.
 1s, vig. eagle, shield, cars, &c.; unlike genuine.
 5s, imitation; vig. blacksmith, sledge, anvil, &c.
 10s, vig. ships at sea; medallion head on right end.
 20s, vig. sheaf of grain, &c.; eagle on the right; female holding a cup in an angle; unlike genuine.

Bank of Fayette County, Uniontown. . . . 1/2
 A. Patterson, Pres. W. Wilson, Cash.

Bank of Germantown, Germantown. 1/4
 Charles Magare, Pres. Samuel Harvey, Cash.

Bank of Gettysburgh, Gettysburgh. 1/2
 G. Swope, Pres. T. D. Carson, Cash.
 5s, vig. three females; Washington on right. Un- like genuine.
 5s, vig. a female, eagle, shield, &c.; Indian with bow on left, sailor with flag on right; unlike genuine.
 10s, vig. coat-of-arms; medallion head of female on each end; TEN across the face.

B'k of Lawrence County, Newcastle. . . . *
 John Ferguson, Pres. Cyrus Clark, Cash.
 5s, imitation; vig. men plowing, 5 on the left.

Bank of Middletown, Middletown. 1/2
 Geo. Smoller, Pres. J. D. Cameron, Cash.
 5s, vig. a female nursing a child.
 5s, re-iguro; vig. head and bust of a female in a frame, large figure 5 each side of it; medallion head and three 5s on the right; good imitation of old plate.
 5s, vig. an eagle, 5 each side; full length female on right, reaper seated on left; imitation of genuine.
 10s, vig. signing Declaration of Independence; un- like the genuine.
 10s, upper left, female seated on a rock; unli. gen.
 20s, vig. a blacksmith, &c.; unlike the genuine.

Bank of Montgomery Co., Norristown. 1/4
 J. Boyar, Pres. W. H. Siteloff, Cash.

Bank of Phoenixville, Phoenixville. 1/2
 S. Backwater, Pres. J. A. Logan, Cash.
 5s and 10s raised from 1s; vig. factories, &c.; cars crossing a bridge.
 5s, vig. canal boat and locks, cars crossing bridge, and man loading hay; imitation of genuine.
 5s, vig. female holding a child; unlike genuine.
 10s, vig. signing Declaration of Independence, un- like the genuine.
 10s, vig. arms of the State of Pennsylvania; 10 and TEN on each end, good imitation of the genuine.
 20s, altered from 5s; vig. men cutting grain.
 20s, vig. a blacksmith, &c.; unlike the genuine.

Bank of Newcastoe, Newcastle. closed . . . *

Bank of Northumberland, North d. 1/2
 J. B. Packer, Pres. J. R. Priestley, Cash.

Bank of Pittsburg, Pittsburg. 1/2
 J. Graham, Pres. Jno. Harper, Cash.
 2s, vig. train of cars. Bank issues no 2s.
 5s, vig. three men; train of cars on right; female, grain, &c., on left. Imitation of genuine.
 5s, vig. female seated by a wheel; blacksmith on left, female on right; imitation of the old plate.
 5s, vig. a blacksmith, anvil, &c.; unlike genuine.
 10s, vig. two females on the right, a dog, girl, sheaves of wheat, &c.; unlike the genuine.
 20s, vig. a female leaning on an urn filled with flowers; unlike the genuine.

Bank of Pottstown, Pottstown. 1/2
 Henry Potts, Pres. W. Miltner, Cash.

Central Bank of Pa., Hollidaysburg. *
 Thomas Wilson, Pres. G. C. Price, Cash.

Citizens' Bank, Pittsburg. 1/2
 Francis Sellers, Pres. K. D. Jones, Cash.
 3s, altered; vig. female seated, ship in the dis- tance; THREE across left end.
 3s and 5s raised from 1s; vig. two females seated.
 5s, vig. two females, anvil, &c.; unlike genuine.
 5s, red tint; large 5 in the centre; medallion head with 5 above it each end; unli. gen.

Clearfield County Bank, Clearfield. 1/2
 Richard Shaw, Pres. Jas. B. Graham, Cash.

Columbia Bank, Columbia. 1/2
 Barton Evans, Pres. Saml. Shoeh, Cash.
 1s, vig. eagle on shield; unlike genuine.
 2s, vig. train of cars, unlike genuine.
 2s, imitation; vig. spread eagle on shield, cars and city in the distance; signatures engraved; well done.
 3s—Bank issues no 3s.
 5s, vig. men felling trees and rolling logs; unli. gen.
 5s, 10s and 20s, vig. three females reclining; Washington on the right; unlike genuine.
 10s, vig. three females, ship, &c.; unlike genuins.
 10s, Lafayette on the right; steamboat and two children on the left; imitation of the old plate.
 20s, vig. female on a rock, looking at distant city, cars, steamboat, &c.; unlike genuine.
 100s, raised from 5s, vig. Mercury, female, balcs of goods, &c.

Doylestown Bank, Doylestown. 1/4
 G. E. Nebols, Pres. John J. Brock, Cash.
 5s, vig. three females reclining; unlike genuine.
 5s, vig. female and child; unlike the genuine.
 5s and 10s, vig. suspension bridge; unlike genuine.
 10s, vig. Declaration of Independence; unlike gen.
 20s, Neptune, sea-nymphs, &c.; unlike genuine.
 20s, vig. blacksmith and ferge; unli. gen.
 50s, vig. female, shipping, steamboat, &c.; unli. gen.

Downington Bank, Downington. 1/2
 David Chemle, Pres. M. F. Buth, Cash.

Exchange Bank of Pittsburg, Pittsb'g. 1/2
 Thos. M. Howe, Pres. Henry M. Murray, Cash.
 3s raised from 1s; vig. cattle feeding.
 5s, vig. three mechanics; unli. gen.
 5s, vig. two females floating in the air; unlike gen.
 5s, vig. sailor leaning on an anchor; unlike gen.
 5s, vig. figure of Justice with scales; unlike gen.
 5s and 10s, vig. Parry's victory; unlike genuine.
 10s raised from 1s; vig. two cows feeding, &c.

Easton Bank, Easton. par
 David D. Wagner, Pres. Wm. Heckett, Cash.
 2s, upper right, spread eagle on shield; upper left, Washington in a square die.
 2s, vig. emigrant train, mules, &c.; unli. gen.
 2s, vig. men reaping and loading grain; unli. gen.
 2s, alt'd, vig. train of cars, Indian female, &c.
 5s, vig. men in a field cutting grain; unli. gen.
 5s, vig. woodcutter seated on fallen tree with band on dog; on left, man with gun; on right, medallion head; good imitation of genuine.
 5s, vig. railcar.
 5s, vig. log-house, man and oxen plowing; unli. gen.
 5s and 10s raised from 1s; upper left corner, farmer plowing with two horses—Well done.
 10s, photograph; vig. Indian with paddles, medallion head each side—has a blurred look.

Erie Bank, Erie. closed X

Erie City Bank, Erie. closed *

Farmers' B'k of Bucks Co., Bristol. 1/4
 A. Barton, Pres. R. G. Beatty, Cash.
 1s, vig. cattle scene; female on right; unli. gen.
 1s and 2s, vig. boy with sickle lying near shoaf.
 5s, lower right, farmers haying, &c.; unli. gen.
 5s, vig. men, cars, canal boats, &c.; unli. gen.
 20s, vig. female, agricultural implements, cattle, &c. 20 in each corner; eagle at bottom; unli. gen.

Farmers' B'k of Lancaster, Lancaster. 1/4
 G. Baker, Pres. Ed. H. Brown, Cash.
 5s, portrait on right end, Indians on left; unli. gen.
 5s, vig. man, woman, team, uog, &c.; unlike gen.
 10s, bust of a man and 10 on right end; two In- dians and 10 on left end.

Farmers' B'k of Lancaster, Lancaster. 1/4
 20s, vig. agricultural implements, &c.; a medallion head on each end, eagle at bottom; unlike gen.
 20s, vig. a large sheaf of grain. unli. gen.
 50s, raised from 3s; vig. a country scene, farm- house, two females on right; unli. gen.

Farmers' Bank of Mount Joy. X 1
 M. B. Puffer, Pres. J. H. Hershey, Cash.

Farmers' Bank of Reading. 1/2
 L. Kickett, Pres. M. H. Muhlberg, Cash.

Farmers' Bank of Reading. 1/2
 1s, vig. cattle, cars, &c.; man at work; unli. gen.
 3s, vig. men loading a four-horse wagon; unli. gen.
 5s, vig. three human figures and an animal; two figures and 5 on the right; unlike the genuine.
 10s raised from 1s; vig. children, cows and sheep under a tree.
 10s, vig. a man, ox, plow, &c.; unlike genuine.
 20s, vig. on right of nest, sheaves of grain, coun- try scene, &c.; unlike the genuine.

Farmers' Bank of Schuylkill County, Pottsville, formerly at Schuylkill Haven. 1/2
 M. Bayler, Pres. J. W. Cook, Cash.

Farmers' Bank of Schuylkill County, Pottsville, formerly at Schuylkill Haven. 1/2
 1s, vig. load of hay, boy with rake, &c.; unli. gen.
 2s—Bank issues no 2s.
 5s, photographed; vig. two females, shield, &c.
 10s, vig. female seated, sheaf, &c.; cars in the dis- tance; unli. gen.
 20s, vig. large portrait of Washington; unli. gen.

Farmers' & Drivers' B'k, Waynesburgh. 1/2

Jesse Hook, Pres. J. Lantz, Cash.
5s, vig. squaw and hunter, three cherubs and five gold dollars; unlike genuine.
5s, vig. farm scene; woman with sheaf of grain, man kneeling and tying sheaf; unlike genuine.
5s, vig. cattle scene; Washington on left, female, sheaf of wheat, &c., on right; imitation of old plate.
10s, vig. Indian squaw and papoose; unl. gen.
10s, vig. harvest scene, man and woman arm in arm; man and dog on right; imitation of old plate.
20s, vig. man and horse, dog and sheep; female, shield and 20 on right; milkmaid, XX and TWENTY on the left; imitation of the genuine.

Farmers' & Mechanics' B'k of Easton. 1/2

P. S. Michler, Pres. McKvay Forman, Cash.
5s, vig. State arms; modulation bead on left end, female figure on right end; imitation of old plate.
5s, a large 5 in centre, men harrowing and sowing on right, man plowing on left; nothing like genuine.
10s, vig. two horses, shield, eagle, &c.; unlike gen.
100s, raised from 10s; vig. of genuine 100s is Vulcan and sledge. No other bills have this vignette.

Franklin B'k of Wash'ton, Washington. 1/2

G. M. Reed, Pres. J. McIlvaine, Cash.

Government Bank, Pottsville. X 1

W. F. Huntzinger, Pres. H. H. Huntzinger, Cash.

Harrisburg Bank, Harrisburg. 1/2

W. M. Kerr, Pres. J. W. Weir, Cash.

3s raised from 1s; vig. oval portrait of Gen. Scott.
5s, photo; vig. female standing, sword and shield.
5s imitation; vig. State House; engraving dark and heavy; cattle and female figures on right very coarse.
5s, altered; vig. female with scales; V in green each side; right end, female with rake.

Honesdale Bank, Honesdale. 1/2

R. L. Hestley, Pres. S. D. Ward, Cash.

3s—Bank issues no 3s.
5s, vig. man, anvil, wheel, forge, &c.; unlike gen.
5s, vig. female holding a child; unlike genuine.
10s, vig. Vulcan seated beside a forge; genuine. has Vulcan, Mercury and a female for vignette.
10s, a locomotive on left end; unlike the genuine.
10s, vig. signing Declaration of Independence; unlike the genuine.
20s, vig. blacksmith and sledge; unlike genuine.

Iron City Bank, Pittsburg. 1/2

Jas. McAuley, Pres. John Magoffin, Cash.

5s, vig. squaw, hunter, three cherubs and five gold dollars; unlike genuine.
5s, vig. farm scene; man kneeling and tying sheaf of grain, woman carrying sheaf; unlike genuine.

Jersey Shore Bank, Jersey Shore. 1/2

John A. Gamble, Pres. J. J. Sanderson, Cash.

5s, vig. three females, quairant, &c.; unlike gen.

Kittanning Bank, Kittanning. 1/2

Jas. E. Brown, Pres. John B. Pfluy, Cash.

5s, vig. three females, one with pole and liberty cap; Washington on left end; unlike genuine.

Lancaster Bank, Lancaster. *

* Failed December 1856.

Lancaster County Bank, Lancaster. 1/2

John Landa, Pres. Wm. L. Falser, Cash.

5s, vig. sailing vessels and steamboat.
5s, vig. Mercury giving a bag of coin to a female, winged lion on a chest, &c.; unlike the genuine.
10s, vig. Neptune in car; cars on left; unlike gen.
20s, vig. sheaf of wheat, plow, railcars; unl. gen.

Lebanon Bank, Lebanon. 1/2

J. W. Giontger, Pres. Ed. A. Uhler, Cash.

5s, vig. n female with scales; unl. gen.
5s, vig. female with a child; unlike the genuine.
10s, vig. the Declaration of Independence; unl. gen.
10s, vig. spread eagle; unlike the genuine.
10s, vig. a female, shield, liberty cap, steamboat, railcars, &c.; genuine have a figure of Justice and male head on the right.
20s, vig. cars, blacksmith and forge; unlike gen.

Lebanon Valley Bank, Lebanon. 1/2

J. George, Pres. Joseph Karch, Cash.

Lewisburg Bank, Lewisburg. 1/2

Wm. Cameron, Pres. David Behr, Cash.

5s, vig. female each side; oxen with load of hay on lower left; portrait of a child in centre, on right.

Lock Haven Bank, Lock Haven. 1/2

L. A. Mackey, Pres. L. Mousler, Cash.

5s, imitation; vig. female, sheaf, wheat; well done.

Mauch Chunk Bank, Mauch Chunk. 1/2

Hiram Wolf, Pres. A. W. Leisenring, Cash.

2s, vig. wagons loaded with cotton, &c.; unl. gen.

McKean Co. B'k, Smethport. failed. *

Daniel Kinchory, Pres. Cash.

Mechanics Bank, Mechanicsburg X 1

L. Merle, Pres. H. A. Sturgeon, Cash.

Mechanics' B'k of Pittsb'gh, Pittsb'gh. 1/2

W. B. Holmes, Pres. Geo. D. McGraw, Cash.

5s, vig. farmer leading dogs; unlike genuine.
5s, vig. three half length male figures; unl. gen.
5s, vig. female, barp, globe, &c.; unl. gen.
5s, photograph; on genuine bills the word FIVE at bottom of bill is in red letters; in the photograph they are black. Note has a blurred appearance.
10s raised from 1s; vig. blacksmith at work.
10s, two vigs.; the one on the left a machine shop, on the right, a foundry, with men at work; unl. gen.

Meroh's & Manuf B'k of Pittsburgh. 1/2

H. L. Hollman, Pres. J. Scott, Jr., Cash.

5s, vig. two female seated; Franklin on the left of vig., and female on the right; man, anvil, sledge, &c., on the right end; imitation of the genuine.
5s, vig. a female with a shield, and light-horse in distance; imitation of old plate.

Miners' Bank of Pottsville, Pottsville. 1/2

John Hiltgen, Pres. Charles Lenzar, Cash.

2s, vig. blacksmiths shop, boy holding two horses, dog, &c.; imitation of genuine.
5s, vig. female and landscape; Lafayette on right, Washington on left of vig., cars on right; unlike gen.
10s, vig. n female and anchor, ships in distance; imitation of old plate, poorly done.
5s, metal head on left end; vig. of genuine is a female, with 50 worked in female's each side.

Milton Bank, Milton. X 1

W. C. Lawson, Pr. R. M. Frick, Cash.

Mifflin County Bank, Lewistown. X 1

K. L. Benedict, Pres. B. H. Williams, Cash.

Monongahela Bank, Brownsville. 1/2

L. Bowman, Pres. B. S. Knox, Cash.

50s: the Bank issues no 50s.

Monongahela Val'y B'k, McKeesport. failed

A. Miller, Pres.

Mount Joy Bank, Mount Joy. 1/2

Abm. Shelly, Pres. Jacob R. Long, Cash.

North Western Bank, Warren. failed. *

R. Brown, Pres. K. M. Armstrong, Cash.

10s raised from 1s; vig. cars crossing a bridge &c.

Northumberland Co. Bank, Shamokin. X

[Late Shamokin Bank.]

Octoraro Bank, Oxford. 3

Samuel Dickey, Pres. J. H. Cunningham, Cash.

2s, vig. barrow scene; left end, man plowing; right end, cupids, red 2; unlike genuine.
5s, a group of men working on either end; unl. gen.

Petroleum Bank, Titusville. 1

E. H. Chase, Pres. John R. Madison, Cash.

Pittston Bank, Pittston. 1/2

Wm. Swatland, Pres. E. D. Lacos, Cash.

Stroudsburg Bank, Stroudsburg. 1/2

D. S. Miller, Pres. James H. Stroud, Cash.

1s, vig. hunter fighting bear; right end, male portrait. Genuine has a fancy die and 1 on right end.
5s, vig. canal scene, two horses walking on right; man and woman under a tree; unlike genuine.
10s, alt'd; vig. horses drinking at well; sheep, &c.
20s, vig. three blacksmiths, anvil and forge; unl. gen.
50s, altered; vig. chariot, horses, &c.; Justice on left end; a female on the right end.

Tioga County Bank, Tioga. 1/2

B. O. Wickham, Pres. A. S. Turner, Cash.

5s raised from 1s; vig. farm scene, man, children and dog.

Union Bank of Reading. 1/2

David McKnight, Pres. Chas. B. McKnight, Cash.

2s, alt'd; vig. Washington in a square die.
5s, vig. eagle, V with five beads of Washington; steamboat on right end.

Venango Bank, Franklin. 1/2

F. V. Klansner, Pres. Samuel B. Fay, Cash.

West Branch Bank, Williamsport. 1/2

O. Watson, Pres. S. Jones, Cash.

5s, vig. a bridge; on right end Indian with bow a steamboat below; unlike the genuine.
20s, suspension bridge on left and Neptune on the right of note; unlike the genuine.
20s, vig. n female in the water; unlike gen.
50s, raised from 5s; to detect held to the light.

Wyoming Bank, at Wilkes-Barre. 1/2

G. M. Hollenbeck, Pres. E. B. Loop, Cash.

Edward Lynch, Vice Pres. James Jones, Teller.
10s, vig. n man, ox, plow, &c.; female on each end, State arms at bottom; unlike genuine.
10s, group of Indians on lower left corner; male portrait on right end; coarse imitation of genuine.

York Bank, York. 1/2

Henry Welsh, Pres. Saml. Wagner, Cash.

5s, vig. two men, horses and plow; unlike gen.
5s, vig. a wheelright at work; a female on each end; imitation of old plate.
10s, vig. a beehive and flowers; X on each side of vig.; a medallion bead, X and 10 on each end; an excellent imitation of old plate.
50s, altered from 5s.; vig. a street view, wagon, stage, and persons walking; unlike the genuine

York County Bank, York. 1/2

Ell Lewis, Pres. W. Wacker, Cash.

5s, vig. two men and two horses plowing; head of Ponn on the right; girl, boy and dog on the left. Coarse imitation of genuine.

Delaware.

* Refuse the Notes of all Banks not found here.

Bank of Delaware, Wilmington. X 1/2

H. Lattimer, Pres. M. Floyd, Cash.

1s, vig. a train of cars, locomotive, &c.; unl. gen.
2s, vig. an eagle on a rock; unl. gen.
3s, the Bank has no 3s.
5s various vigs. Genuine has for vig. a shield surmounted by a ship, hunter standing on the right, farmer standing on the left, mill and cattle in the distance.

10s, vig. Declaration of Independence; unlike gen.
10s, 20s, 50s and 100s, altered from 2s; vig. a ship, schooner, steamboat; head of Washington on left.
10s, vig. three cows; unlike the genuine.
20s, vig. Indian and n female; unlike genuine.
20s, vig. a blacksmith, &c.; unlike the genuine.
50s, vig. female feeding an eagle from an urn; a female with a shield on left end; unlike genuine.

Bank of Newark, Newark. 1/2

D. Thompson, Pres. John Miller, Cash.

2s, altered; vig. female floating in the air.
3s, vig. female reclining, &c.; female on right end.
5s, altered; vig. farmer kneeling and binding sheaves, men reaping, and girl carrying a sheaf.
50s, alt'd from 1s; vig. horseman, harvest scene.

Bank of Smyrna, Smyrna. 1/2

A. Stockley, Pres. Wm. M. Bell, Cash.

3s, vig. a female on a rock; unlike the genuine.
3s, vig. locomotive and cars; unlike the genuine.
3s, vig. female with a child; unlike the genuine.
5s, vig. female with sickle in her arms; unlike gen.
5s, vig. a female and ship; portrait on each end.
5s, vig. steam car, &c. Goddess of Liberty on the right end; unlike the genuine.
5s and 10s, vig. an eagle; unlike the genuine.
10s, vig. signing the Declaration of Independence.

Bank of Wilmington and Brandywine, Wilmington. 1/2

Geo. Bush, Pres. Wm. S. Hageny, Cash.

3s, vig. large 3 in right and left upper corners; red die between signatures.
3s, red tinted paper, green check plate on back; on lower side of note "Three Dollars," twice, with steamboat between.

5s, alt'd; vig. three half length male figures; male portrait on lower right, 5 above.
5s, vig. eagle, shield, &c., imitation of old plate.
10s, vig. instructor and pupil; modulation bead with TEN on each side; man and vessel on right end.
10s, vig. two steamboats, &c.
10s, steamboat, ship, &c.; unlike the genuine.
10s, vig. an eagle and shield; on left end portrait of Washington; unlike the genuine.
10s and 20s, altered from 1s; vig. sailor, nautical instruments, &c.
20s, raised from 2s, vig. n sailor, Indian on each side of n shield; female, barrel, &c. on the left.

Citizens' Bank, Middletown. 1/2

George Derricksen, Pres. J. B. McDowell, Cash.

1s, vig. three females, eagle, shield, &c.; unl. gen.
1s, vig. Indian watching two deer; unl. gen.
2s, vig. female seated leaning on a shield; unl. gen.
3s, vig. female seated, arm on chest; unlike gen.
5s, vig. suspension bridge; unlike genuine.
5s, vig. three females, liberty cap, &c.; unl. gen.
10s altered from 2s; large X in centre; vig. of gen.
10s is a blacksmith, leaning on an anvil, farmer, female with rake, holding n child by the hand.

Delaware City Bank, Delaware City. 1/2

G. Maxwell, Pres. Wm. W. Ferris, Cash.

1s, imitation; vig. female seated, her arm resting on a bale, men loading hay on the right.
1s, vig. steamship under sail; unlike genuine.
1s and 10s, vig. train of cars; unlike the genuine.
2s, vig. female seated by a sheaf of grain, cars, bridge, &c., in the distance; unlike genuine.
2s, imitation; vig. female, sheaf of wheat, &c., small steamboat on right end.
2s, vig. Indian viewing cars; unlike the genuine.
5s, vig. man plowing with oxen; unlike genuine.
5s and 10s, alt'd from 2s; vig. female, sickle, sheaf.
10s, altered from 5s; vig. nrms of Delaware.
10s and 20s, altered from 1s; vig. female sitting; men, cart of hay, &c.; cars and canal boat.

Farmers' Bank of the State of Delaware, Dover. 1/2

H. Ridgely, Pres. J. F. Wild, Cash.

BRANCH AT GEORGETOWN, Isaac Tunnell, Cash.
BRANCH AT NEWCASTLE, H. J. Torry, Cash.
BRANCH AT WILMINGTON, Joseph A. Heston, Cash.
2s, vig. female seated in n figure 2; female on right; portrait and two oval dies on left; unlike genuine.
5s, vig. female sitting; female on right end; man and two Vs on the left end.
5s, vig. a man on horseback and drove of cattle, with figure 5 in die each side, "the word FIVE on each end, steamboat between the signatures.

Farmers' & Mechanics' Bank, Milford. 1/2

W. N. W. Dorney, Pres. J. W. Adkins, Cash.

* See Bank Notice, page 30.

Mechanics' Bank, Wilmington. 1/2

Mahlon Betts, Pres. S. Biddle, Cash.

5s, vig. female in a frame; Washington and horse on the right, bank building on the left; unlike genuine.
10s altered from 1s; vig. portrait of Washington.

Del. Md.

New Castle County Bank, Odessa... 1/4
 Charles Tetman, Pres. B. P. Gatham, Cash.
 2s, vig. a man, vase of wnter, &c.; unlike genuine.
 2s, vig. Indian, and four persons in a boat; a female and figure 2 on the right; unlike the genuine.
 3s, vig. female, eagle, shield, ship, &c.; unlike gen.
 5s, vig. farmer seated, boy, girl, &c.; unli. gen.
 5s, vig. two females seated, holding a shield between them; unlike genuine.
 5s, raised from 1s; vig. oxen drawing load of hay.
 20s, raised from 2s; vig. male and female figures reclining; two females on the left end.

Real Estate Bank of Del, Newport... 1/4
 Caleb Marshall, Pres. Thomas W. Robinson, Cash.
 10s raised from 1s; vig. man feeding hogs.

Union Bank of Delaware, Wilmington... 1/4
 R. W. Gilpin, Pres. J. T. Warner, Cash.
 2s, imitation; upper right corner, two females seated, safe, &c.
 5s, vig. shipping, &c.; Indian on the left end, vms on the right end; unlike the genuine.
 10s and 50s, altered from 1s; vig. dairy-maid surrounded with agricultural implements.
 10s, vig. boy and girl; steamboat in distance; X each side vig; T on across each end.
 20s, vig. female seated, medallion head each side.

Maryland.

Refuse the Notes of all Banks not found here.

Allegany County Bank, Cumberland... X
 J. Everett, Pres. D. K. Oonkln, Cash.
 Redeemed by CITIZENS' BANK, Baltimore, at 1/4 dis.

Bank of Baltimore, Baltimore... 1
 G. C. Jamison, Pres. Patrick Olbeco, Cash.
 10s, vig. an Indian, rifle, &c.; unlike genuine.
 50s, vig. three females; sheaf of grain, ship and cars; woman with American flag on left; unlike gen.
 20s altered from 5s; vig. a female seated on a rock, with eagle and shield, vessels in the distance.
 100s, photographed from genuine; vig. farmer, sailor, shield, &c. man on the left.

Bank of Commerce, Baltimore... 1
 Jas. W. Alnutt, Pres. Geo. C. Miller, Cash.
 2s, vig. two females, locomotive and train of cars
 5s raised from 1s; vig. wharf scene, men, &c.
 5s, vig. a female with a shield; female on right; sailor on the left; unlike the genuine.
 10s, vig. ship under full-sail; female bust on right; bust of Webster on left.

Bank of Westminster... 2
 John K. Longwell, Pres. John Fisher, Cash.
 5s, vig. horse, dog, &c., Indian girl on right.

Cecil Bank, Port Deposit... 2
 J. Tomo, Pres. Thos. C. Bond, Cash.
 10s, alt'd from 1s; vig. a large eagle; unli. gen.

Central Bank of Frederick... 2
 R. Y. Stokes, Pres. P. L. Stern, Cash.
 5s, vig. train of cars; unlike genuine.
 5s, vig. female, shield, &c.; unlike genuine. Genuine 5s have for vig. milkmaid, cows, farm-house, &c.; female on left end.

Citizens' Bank, Baltimore... 1
 John Clark, Pres. J. Wesley Grant, Cash.
 1s, photographed; lower centre, train of cars going to the right.
 5s, vig. three females; unlike genuine.
 5s, in centro, large 5; medallion head on each end; red int; unlike genuine.
 5s, vig. wharf scene, shipping, bales, barrels, &c. Coarse imitation of genuine.
 5s, vig. an eagle standing on a shield; unlike gen.
 5s, vig. a female resting one arm on a chest; on right a female and an eagle; unlike the genuine.
 10s, vig. female and eagle; horse on right, portrait of Franklin.
 10s, vig. female resting on an X, with liberty cap, &c.; on the right an Indian; unlike the genuine.
 20s, vig. a male figure with a cornucopia; large figure with cornucopia on right, ship on left; unli. gen.

Chesapeake Bank, Baltimore... 1
 J. S. Gittings, Pres. H. Chamberlaine, Jr., Cash.
 5s, vig. two floating females presenting a bag to a female with a key in her hand; unlike the genuine.
 5s, vig. unlike the genuine.
 5s, vig. a female holding a child; unlike genuine.
 10s, vig. sheaf of wheat, plow, reapers, &c.; eagle and shield on the right end.
 10s, vig. signing the Declaration of Independence.
 20s, vig. female, iron chest, &c.; unlike genuine.

Clinton Bank, Westernport... *

Commercial & Farmers' Bank of Baltimore... 1
 Jesse Klinghoff, Pres. Truman Cross, Cash.
 10s vig. oxen and plow; lithograph.

Cumberland City Bank, Cumberland... X
 Alfred Spates, Pres. W. R. Weber, Cash.

Cumberland Bank of Alleghany, Cumberland... 2
 Joseph Shriver, Pres. K. T. Shriver, Cash.
 5s, vig. train of cars, &c.; Justice on right; unli. gen.
 5s and 10s, spurious read "Cumberland Bank," genuine adds "of Alleghany" in same line.
 20s, female on right; twenty on left; unlike gen.

Easton Bank of Maryland... 2
 Wm. H. Groome, Pres. Rd. Thomas, Cash.
 2s, vig. plow, sack of grain, &c.; female and shield, and 2 on the left; fig. 2 and stag on right.

Farmers' B'k of Maryland, Annapolis... 2
 George Wells, Pres. N. Hammond, Cash.
 5s, vig. female and sheaf of grain; unlike genuine.
 10s, vig. farm scene; left end, an Indian; unli. gen.
 20s, vig. bust of Washington; unlike gen.
 100s the Bank issues no 100s.

Farmers' & Mechanics' B'k, Frederick... 2
 W. Tyler, Pres. T. M. Merkle, Cash.
 1s, vig. three females, eagle, shield, &c.; unli. gen.
 5s, vig. three females, 5 each side; unlike gen.
 5s, vig. two horses, shield, eagle, &c.; female with rake on right; medallion head on left; unlike gen.
 5s, a figure 5 near the centre of the bit; a man plowing on left, man harrowing on right; unli. gen.
 10s, nit'd; vig. two females, eagle and shield.
 10s, vig. a female, sheaf of wheat, &c.; X and small steamboat on the left; unlike the genuine.
 10s, vig. man shoeing a horse; unlike genuine.
 10s, vig. man, wheel, &c.; reapers on left; un. gen.
 100s, vig. female nnd eagle; Washington on the left, Lafayette on the right; unlike the genuine.

Farmers' & Mechanics' Bank of Carroll County, Westminster... 2
 J. L. Wardfield, Pres. Jacob Reese, Cash.
 5s, 10s and 20s, vig. men loading a wagon; on right; female holding grain, on left, anvil, &c.; un. gen.
 10s, vig. farmer seated, holding a sickle; head of female on right; Clay on left. Unlike the genuine.
 10s, vig. female holding a sickle, with cattle and sheaf of grain, cars and steamboat on left; un. gen.

Farmers' & Mechanics' Bank of Kent County, Chestertown... 2
 G. B. Westcott, Pres. S. W. Spencer, Cash.
 5s, vig. blacksmiths shop, with blacksmith, forge and anvil, and man holding two horses; unli. gen.

Farmers' & Merch. Bank of Baltimore... 1
 J. H. Thomas, Pres. James Sloan, Jr., Cash.
 5s, vig. a hunter, an Indian squaw, three cupids and five gold dollars. Unlike the genuine.
 5s, vig. two females; unlike the genuine.
 10s, female with key, eagle, goblet, &c. unli. gen.
 10s, vig. female sitting; on right, a female, shield, anchor, &c.; n female feeding an eagle from a goblet on the left; unlike the genuine.
 20s, double XX each side of centre vig; female on right, man, eagle and shield on left; unlike genuine.

Farmers' & Merch. B'k, Greensborough... X
 Spencer Hitch, Pres. A. E. Wrenor, Cash.
 5s, vig. a hunter, Indian squaw, three Cupids and five gold dollars; unlike the genuine.
 50s, the bank issues no fifties.

Farmers' & Merch. B'k of Cecil Co.... X
 J. T. McCulloch, Pres. Geo. H. Brown, Cash.

Farmers' & Planters' Bank, Baltimore... 1
 R. Pratt, Pres. T. B. Butler, Cash.
 20s, vig. two sheaves of wheat, agricultural implements, cars, &c. unlike the genuine.

Fells' Point Bank, late Fells' Point Savings' Instit, Baltimore... 1
 James Frazier, Pres. J. W. Randolph, Cash.
 3s, vig. female, eagle, &c.; steamboat on right end.
 5s, vig. man reclining with his arm on a jar, from which water is running unlike the genuine.

Franklin Bank of Baltimore... 1
 J. J. Donaldson, Pres. John M. Buck, Cash.
 5s, vig. female, horn of plenty, &c.; Franklin and vms on right; Liberty on left; imitation of old plate.

Frederick County Bank, Frederick... 2
 A. B. Hanson, Pres. J. H. Williams, Cash.
 5s, vig. three females; portrait of Washington on right; Goddess of Liberty on left; unlike genuine.

Fredericktown Sav's Inst, Frederick... 2
 Wm. J. Ross, Pres. L. Bamaburgh, Cash.

Frostburg Bank, Frostburg... 2
 Saml. D. Brady, Pres. G. W. McCulloch, Cash.

Hagerstown Bank, Hagerstown... 2
 J. D. Bomans, Pres. Rll Beatty, Cash.
 5s, vig. country scene, river, boats, &c.; unli. gen.

Hagerstown Savings' B'k, Hagerstown... 2
 P. B. Small, Pres. Peter Negley, Cash.

Howard Bank, Baltimore... 1
 Jas. F. Parvis, Pres. J. G. Jastar, Cash.
 5s, vig. wharf scene; Indian on left; unlike gen.

Marine Bank of Baltimore... 1
 R. A. Vickers, Pres. P. Little, Jr., Cash.
 3s; the Bank issues no 3s.
 5s, vig. man plowing with oxen; unlike genuine.
 5s, vig. steamboat, ship and sloop; unlike genuine.
 10s, vig. man, vase of water, spade, &c.
 20s, vig. warehouses, wharf, shipping, &c.
 100s imitation of old plate.

Mechanics' Bank, Baltimore... 1
 Michael Warner, Pres. G. H. Coleman, Cash.
 3s, vig. steamship; 3 each side; right end, eagle, THREE above, 3 below.
 5s, vig. female holding a key and receiving a bag of gold from Mercury; unlike the genuine.
 5s, vig. a ship under sail; unlike the genuine.
 5s, vig. female, her arms resting on a wheel.
 10s, vig. Neptune in a car; unlike the genuine.
 10s, v. n. railroad; unlike the genuine.
 10s, vig. a blacksmith, sledge and anvil; railroad cars in distance, imitation of the old plate.
 20s, luden with tomhawk unlike genuine.

Merchants' Bank, Baltimore... 1
 Johns Hopkins, Pres. Daniel Sprigg, Cash.
 2s, vig. two females seated, cannl boat, cars, &c.; right end, female leaning on a shield with 2 on it.
 10s, vig. Mercury on a rock; tax on right end, a female, wheat, &c., on the left; unlike genuine.
 10s, vig. female drawn in car by sea-horses; unli. gen.
 10s, vig. blacksmith, with hammer, &c.; unli. gen.
 20s, vig. blacksmith at his forge.

People's Bank, Baltimore... 1
 Millee Walte, Pres. J. H. Curdy, Cash.
 5s, vig. harvest scene; unlike genuine.

Somerset and Worcester Savings Bank, Salisbury... X
 J. H. Tarr, Pres. A. J. Hoops, Cash.

Union Bank of Maryland, Baltimore... 1
 J. M. Gordon, Pres. B. Mickle, Cash.
 5s, vig. State arms of Pennsylvania. unlike gen.

Washington County B'k, Williamsport... 2
 D. Welsel, Pres. S. B. Cunningham, Cash.
 2s; the Bank has none.
 5s, vig. eagle with arrows; unlike the genuine.
 10s, vig. an Indian viewing railcars; unlike gen.
 10s, vig. an eagle; on right woman and Indian on left n Cupid and Washington; unlike genuine.

Western Bank, Baltimore... 1
 C. Brooks, Pres. Wm. H. Norris, Cash.
 20s; vig. a blacksmith, &c.; unlike the genuine.
 100s, vig. Sampson and a lion; unlike genuine.
 100s; on the right two females, cars, n bridge and canal boat Washington on the left; unlike genuine.

District of Columbia.

PRIVATE BANKERS.
Lewis Johnson & Co., Washington
 Refuse the Notes of all Banks not found here.

Bank of Commerce, Georgetown... 1/2
 G. K. Eltenshore, Pres. H. B. Sweeney, Cash.

Bank of the Metropolis, Washington... 1/2
 Thos. Carbery, Pres. Richard Smith, Cash.

Bank of Washington, Washington... 1/2
 Wm. Gunter, Pres. James Adams, Cash.

Corporation of Georgetown... 25
Farms' & Mechanics' B'k, Georgetown... 1/2
 H. Bead, Pres. Wm. Laird, Jr., Cash.
 5s, a man plowing on left upper end; two horses and two men on right; unlike the genuine.
 10s, vig. female, cattle, grain, &c.; large 10, with steamboat and cars on the left; unlike the genuine.

Patriotic Bank of Washington... 1/2
 John Purdy, Pres. J. S. McKenney, Cash.

Virginia.

Refuse the Notes of all Banks not found here.

Bank of Berkeley in Virginia, Martinsburg... *

Bank of Commerce, Fredericksburgh... *

Bank of Charleston, Malden... X
 H. Fitzhugh, Pres. A. S. Nye, Cash.

Bank of the Com'wealth, Richmond... *

Bank of Howardsville, Howardsville, Albemarle Co.... *

Bank of Kanawha, Malden... X
 W. A. Turner, Pres. D. J. Hartsock, Cash.
 5s, Washington on the right; unlike genuine.
 Notes redeemed by Bank of Charleston, Va.

Bank of Manassa, Front Royal... F*
 K. B. Jacobs, Pres. P. G. Campbell, Cash.

Bank of the Old Dominion, Alexandria... *

Bank of Norfolk, Norfolk... *

Bank of Philadelphia, Philadelphia... *

Bank of Richmond, Richmond... X
 Geo. W. Stanton, Pres. Ira Jette, Cash.

Bank of Rockbridge, Lexington... *

Bank of Rockingham, Harrisonburg... *

Bank of Scottsville, Scottsville... *

Bank of Virginia, Richmond... *

Refuse all \$100 notes on this branch. The only \$100 notes now in circulation were stolen; the Bank will not redeem them.

Bank of South Carolina, Charleston . . . *
Wm. Birale, Pres. George B. Beld, Cash.
1s and 3s; the Bank issues none.
5s, female and Mercury, sales of good, ship, canal, &c., ship on right end; unlike the genuine.
10s, vig. two ships, sloop between, steamer to left; 10 on upper left corner, X below; X on upper right, 10 below; color of bill, faint pink.
10s, vig. female holding a liberty cap; with shield, &c.; unlike the genuine.
20s, vig. a female, ships, &c.; Washington on left end, Lafayette on the right; unlike the genuine.
20s, vig. female holding a vase to a spread eagle, small eagle between the officer's names; unl. gen.
50s, vig. on left, Indian with tomahawk; unl. gen.

Charleston Railroad *
Commercial Bank of Columbia *
John A. Crawford, Pres. R. J. Scott, Cash.
10s, vig. steamboat; on left, Vulcan; nml. gen.
20s, female, cattle, &c.; Washington on the left; figure 20 each side of the vig.; unlike the genuine.

Exchange Bank, Columbia *
Rufus H. Johnston, Pres. Jesse Drafts, Cash.

Farmers' & Exchange B'k, Charleston . . . *
S. S. Farrar, Pres. J. R. Davies, Cash.
AGENCY AT NEWHRRKT, G. M. Scott, Agent.
" AT PALMETTO, G. A. Hutchinson, Agent.
" AT WEST POINT, J. C. Whitner, Agent.
5s, altered; vig. portrait of Washington.
50s, raised from 5s; vig. man driving oxen.

Merchants' Bank, Cheraw *
Wm. Godfrey, Pres. Jno. F. Matheson, Cash.
10s, engraving coarse; filling up and signing in the same hand.
100s, vig. female, sheaf, &c.; no 100s out.

Peoples' Bank, Charleston *
D. L. McKay, Pres. H. G. Loper, Cash.
AGENCY AT AMERICUS, G. A. Adams, Agent.
" AT FORT VALLEY, G. W. G. Anderson, Agent.
" AT WEST POINT, G. A. Kendrick & Whitlock, A'ts.

Planters' B'k of Fairfield, Winstboro . . . *
J. R. Alken, Pres. H. L. Elliott, Cash.

Planters' & Mech'ics' B'k, Charleston . . *
D. Ravel, Pres. O. H. Stevens, Cash.
10s, let. B—the "a" in "Bank" is only partially shaded; on the upper right end of genuine, over denomination, are 16 white dots, the counterfeit has 19.
\$10,000 stolen from Adams Express Co.

South Carolina Railroad *
The notes are signed Jas. Gadsden, Pres.

State Bank, Charleston *
E. Sebring, Pres. R. M. Lee, Cash.
5s, imitation of genuine; medallion heads on the right, and not distinct.
20s, figure 20 on black ground; Washington on the right, sheaf of wheat on the left; genuine have the head of Franklin on the left.
50s, vig. St. George and the Dragon, with 50 each side; two 50s and a male bust in a square frame on the right; L and scrolls on the left; unlike genuine.
AGENCY AT LA GRANGE, B. B. Amoss, Agent.

South Western R. B'k, Charleston . . . *
Jas. Rose, Pres. J. C. Cochran, Cash.
AGENCY AT TALLAHASSEE, Fla., H. L. Ruggers, Agent.
20s, vig. a female sitting down, cattle, &c.; medallion on right end, Lafayette on left; unlike genuine.
50s and 100s, vig. railcars, &c.; unlike genuine.

Union B'k of S. Carolina, Charleston . . . *
W. H. Smith, Pres. William D. Clancy, Cash.
5s, vig. a large V with five Presidents' heads; cotton plant in pink tint on lower left corner; bill printed on pink tinted grou d; two large lives in colored tint on back.

Georgia.

Refuse the Notes of all Banks not found here.

Bill under \$5 3c. dis. Discount.

Atlanta Bank closed.

Augusta Ins. & Banking Co., Augusta . . *
W. M. D'Antignac, Pres. E. Wallon, Cash.

Bank of Augusta, Augusta *
John Rogers, Pres. J. W. Davies, Cash.
AGENCY AT NEWNAW, J. J. Pison, Agent.
Genuine 5s with counterfeit signatures are in circulation—better refuse all.
10s, female reclining, man with sleeves rolled up.
10s, vig. Mercury and sailor on sea-shore; unl. gen.
10s, vig. a wagon and team; unlike the genuine.
20s, on left end portrait of Washington; genuine has a portrait of Jackson; 20 on the lower corners; the genuine has XX.
50s, vig. railway train and depot; unlike genuine.

Bank of Athens, Athens *
Stevens Thomas, Pres. A. P. Dearing, Cash.

Bank of Columbus, Columbus *
W. H. Young, Pres. P. Adams, Cash.
AGENCY AT BAINBRIDGE, Jno. M. Potter, Agent.
" BLACKKIT, J. Buchanan, Agent.
" CUTHBERT, John McK. Gunn, Agent.
" FORT GAINES, A. Prescott, Agent.
" LEMKEN, Boynton & Chamberlin, Agents.
" LEBOTON, W. H. Spaul, Agent.
" APALACHOLA, Fin., Atkins & Dunham, Ag'ts.
" MARIANNA, " I. Widgdon, Agent.
" TALLAHASSEE, " M. P. Ellis, Agent.
" ARBONIA, Ala., " A. C. Gordon, Agent.
" OPEN LODG, " R. A. Solomon, Agent.
5s raised from 1s.

Bank of Commerce, Savannah *
G. B. Lamar Pres. J. G. Ferrill, Cash.

Bank of the Empire State, Rome X
A. R. Smith, Pres. C. O. Stillwell, Cash.

Bank of Fulton, Atlanta X
R. W. Holland, Pres. A. A. Arnold, Cash.
5s alt'd from 1s; vig. barnyard scene, cattle, &c.
Beware of 10s and 20s genuine bills, with counterfeit signatures. Bank robbed of unsigned notes.

Bank of Middle Georgia, Macon *
Isaac Scott, Pres. A. H. Powell, Cash.

Bank of Savannah *
Lewis F. Harris, Pres. W. B. Tinsley, Cash.
AGENCY AT COLUMBUS, S. M. Farrar, Agent.
" AT MACON, J. E. Jones, Agent.
" AT MCKLEGGVILLE, R. L. Hunter, Agent.
" AT AMERICUS, F. M. Coker, Agent.
" AT THOMASVILLE, E. Remington, Agent.
" AT DUBLIN, F. H. Row, Agent.
5s, altered from 1s; vig. a steership, a female on the left end, bust of female on the right.
10, vig. female standing; "Bank of Savannah" in in block type; X on the right end; MEN on left end.

B'k of the State of Georgia, Savannah . *
A. Porter, Pres. I. K. Telf, Cash.
BRANCH AT ATHENS, F. W. Adams, Cash.
BRANCH AT AUGUSTA, Greenville Simmons, Cash.
BRANCH AT KATONTON, D. R. Adams, Cash.
BRANCH AT WASHINGTON, J. J. Rob'tson, Cash.
AGENCY AT BLAKELY, S. S. Stafford, Agent.
" AT CASVILLE, Thos. M. Compton, Agent.
" AT COLUMBUS, P. J. Semmes, Agent.
" AT MADISON, John W. Porter, Agent.
" AT GRIFFIN, M. G. Dobbins, Agent.
" AT MACON, J. H. R. Washington, Agent.
" AT GREENSBORO, C. A. Davis, Agent.
" AT ROKE, W. E. Alexander, Agent.
50s; vig. female sitting, holding figure 50; three oval dies on the right end, with "Georgia" across them, fifty across left end; imitation of old plate.
50s, vig. a female holding a rudder in her right hand, at her feet sheaf of wheat and scythe; locomotive crossing a bridge in the distance; unlike genuine.
100s; have a steamer on left end with 100 over and under it; small 100s around the whole margin; "State Bank of Georgia" on the back in red ink; unlike the genuine.
100s, not like genuine; vig. female seated beside a bridge, sheaf of grain, waterfall, and small horse drinking; locomotive in the distance.

Cherokee Ins. & B'king Co., Dalton . . . X
N. B. Christie, Pres. Jas. H. Bird, Cash.
10s, vig. Indian holding a horse by the bridle, and carrying a train of cars; unlike the genuine.

Central R. R. Banking Co., Savannah . . . *
R. B. Saylor, Pres. G. A. Croyler, Cash.
AGENCY AT CARTERSVILLE, J. S. Rowland, Agent.
" FORSTH, Wm. L. Lampkin, Agent.
" AT NEWNAW, H. J. Sargent, Agent.
" AT WEST POINT, J. M. Reed, Agent.

City Bank of Augusta, Augusta *
A. Gould, Pres. W. J. Sams, Cash.

Commercial B'k of Brunswick, closed . . X

Exchange Bank of State of Georgia, Griffin failed. X

Farmers and Mech's Bank, Savannah . . *
J. Richardson, Pres. J. E. Gandy, Cash.
AGENCY AT MARIETTA, John H. Glover, Agent.

Georgia R. R. & Banking Co., Augusta . . .
John P. King, Pres. J. Milligan, Cash.
AGENCY AT ATLANTA, Wm. W. Clayton, Agent.
AGENCY AT CARTERSVILLE, Lewis Tumlin, Agent.
AGENCY AT WEST POINT, John C. Whitner, Agent.
50s, vig. three faces, the middle one is indistinct—poorly engraved.

Interior Bank, Griffin closing. X
J. S. Jones, Pres. John Beld, Cash.

La Grange Bank, La Grange X
Thomas Burch, Pres. W. H. Teller, Cash.

Manufacturers' Bank, Macon X
Ellish Bond, Pres. G. W. Hardie, Cash.

Marine Bank of Georgia, Savannah . . . *
(Formerly Marine and Fire Insurance Bank.)
Charles F. Mills, Pres. William P. Hunter, Cash.
AGENCY AT ALBANY, Y. G. Rust, Agent.
AGENCY AT AMERICUS, W. C. Goodwin, Agent.
AGENCY AT FORSTH, Benier Pyle, Agent.
AGENCY AT COLUMBUS, Loyd G. Bowers, Agent.
AGENCY AT MACON, I. C. Plant, Agent.
50s, vig. beehive, male head and two 50s on right end, same on left end, good imitation of old plate.

Mechanics' Bank, Augusta *
Thomas S. Hestcalf, Pres. Mlo Hatch, Cash.
AGENCY AT COLUMBUS, J. B. Carter, Agent.
AGENCY AT MACON, N. C. Monroe, Agent.
5s, printed in colors—genuine are not.

Mechanics' Savings Bank, Savannah . . *
(See Farmers' and Mechanics' Bank.)

Merchants' Bank, Macon X
William H. Bray, Pres. Edward J. Slow, Cash.

Merchants' & Planters' B'k, Savannah . X
H. Roberts, Pres. A. Barle, Cash.
AGENCY AT ALBANY, G. C. Carmichael, Agent.
AGENCY AT AMERICUS, H. R. Johnson, Cash.
20s, vig. female seated on a bale, sheaf of grain in her feet; Mercury on both ends, unlike genuine.
20s, vig. two females, shield, &c.; right end, car-penter, left end, man and horse; imitation of genuine.

North-Western Bank, Ringgold X
W. H. Tuman, Pres. A. B. Cowan, Cash.

Planters' & Mechanics Bank, Dalton . . X
Jas. Morris, Pres. T. B. Thompson, Cash.

Planters' B'k of the State of Georgia, Savannah *
O. W. Anderson, Pres. E. W. Mercer, Cash.
AGENCY AT MILLEDGEVILLE, A. M. Nisbet, Agent.
AGENCY AT ALBANY, R. H. D. Sorrel, Agent.
AGENCY AT GRIFFIN, A. Merritt, Agent.
AGENCY AT HAWKINSVILLE, O. C. Horne, Agent.
AGENCY AT SPARTA, T. M. Turner, Agent.
AGENCY AT ROKE, N. J. Bayard, Agent.
AGENCY AT SANDERSVILLE, Wm. Hodge, Agent.
50s, L on right and left of the note; unlike gen.
100s, vig. train of cars; unlike the genuine.

Southern Bank of Georgia, Bainbridge . X
N. L. Cloud, Pres. B. H. Gee, Cash.

Timber Cutters' Bank, Savannah X
C. Epping, Pres. J. S. Hutton, Cash.
AGENCY AT DARIEN, J. B. Hubersham, Agent.
" AT BRUNSWICK, G. Friedlander, Agent.

Union Bank, Augusta *
[Formerly Bank of Brunswick.]
Edward Thomas, Pres. John Craig, Cash.
AGENCY AT COLUMBUS, H. H. Epping, Agent.

Alabama.

Refuse the Notes of all Banks not found here.

Discount.

Bank of Mobile, Mobile *
Chas. Walsh, Pres. J. S. Green, Cash.
A few impressions of 20s, 50s and 100s are in circulation with forged signatures.
10s, coarse imitation of old plate.
100s, vig. female, sheaf of grain, &c.; 100 on each corner—unlike the genuine.

Bank of Montgomery, Montgomery . . . *
K. C. Hannon, Pres. K. M. Burton, Cash.

Bank of Selma, Selma *
W. M. Smith, Pres. R. Lapley, Cash.

Central B'k of Alabama, Montgomery . . . *
Wm. Knox, Pres. H. W. Cator, Cash.
2s, alt'd; vig. emigrant wagon, &c.
10s, vig. female reclining; a eagle behind her; bridge, cars, city, &c., in the distance; unlike gen.

Commercial Bank of Alabama, Selma . . *
W. J. Norris, Pres. Thomas C. Daniel, Cash.

Eastern Bank of Alabama, Eufaula *
John McNab, Pres. J. Hardy, Cash.

Northern Bank of Alabama, Huntsville . *
J. J. Denegan, Pres. Theo. Lacy, Cash.

Southern Bank of Alabama, Mobile . . . *
R. A. Schroeder, Pres. D. C. Sampson, Cash.

Illinois.

Refuse the Notes of all Banks not found here.

Discount.

Alton Bank, Alton 2
E. Marsh, Pres. Chas. A. Caldwell, Cash.
2s, alt'd; vig. shield, sailor and mechanic either side.

Bank of Ashland, Golconda 2

Bank of Bloomington, Bloomington . . . 2
James H. Robinson Pres. Edward Thorp, Cash.

Bank of Galena, Galena 2
Henry Corwith, Pres. C. G. P. Hunt, Cash.
5s, alt'd; vig. men, cattle, &c.

Bank of Illinois, New Haven 2

Bank of Keewanee, Keewanee 2
G. S. Bowen, Pres. A. H. Winnlow, Cash.

Bank of Northern Illinois, Waukegan . . 2
D. S. Smith, Pres. C. D. Bickford, Cash.
5s and 10s altered from 1s; vig. horses &c.

Bank of Peru, Peru 2
[Time expires July 16, 1863.]

Bank of Sparta, Sparta 2

City Bank, Ottawa 2
Henry F. Ramos, Pres. Edwin C. Allen, Cash.
5s alt'd from 1s; vig. female, cattle, &c.

Cumberland County Bank, Greenvp . . . 2

E. I. Tinkham & Co.'s B'k, McLeansbor . . 2

Edgar County Bank, Paris 15

Exchanges Bank, Albion 2
T. W. Chesney, Pres. W. E. Bennett, Cash.

Grundy County Bank, Morris 2
C. B. W. Pres. D. D. Spencer, Cash.

Home Bank, Elgin 2
A. Davidson, Pres. A. J. Waldron, Cash.

Kane County Bank, Geneva 2
V. B. West, Pres. A. B. Moore, Cash.

Mahaive Bank, Marion 2

Marine Bank of Chicago 2
H. I. Casey, Pres. Hamilton R. Cox, Cash.
2s, altered from worthless bill, the words MARINE BANK &c. pasted over the name on bill.
2s, vig. a locomotive, unlike the genuine.
2s, vig. a man seated, portrait of Clay on right.
5s, altered from 1s—vig. three rail vesicles.
10s, vig. man on horse, dog, &c.; unl. gen.
20s—the bank has never issued any 20s.

Farmers' B'k of Kentucky, Frankfort. 1/2
 Philip Switzer, Pres. J. B. Temple, Cash.
COVINGTON BRANCH. 1/2
 E. Preston, Pres. Thos. B. Page, Cash.
HENDERSON BRANCH. 1/2
 J. Adams, Pres. Thomas D. Tilford, Cash.
MATSVILLE BRANCH. 1/2
 H. Taylor, Pres. J. A. Johnson, Cash.
MOUNT STERLING BRANCH. 1/2
 A. Benson, Pres. William Mitchell, Cash.
PINCINTON BRANCH. 1/2
 B. McGowan, Pres. G. B. Heery, Cash.
SOMERSET BRANCH. 1/2
 J. M. Hall, Pres. Eben Milton, Cash.
GEORGETOWN BRANCH. 1/2
 Jas. F. Robinson, Pres. Fabricus C. McCallie, Cash.
 1s, vig. horse, mules, &c.; a female on right end; man on the left end; poor imitation of genuine.
 2s, on Covington Branch, dated Jan., 1851, well done—imperfect in head of Crittendon, general appearance too dark.
 2s, vig. an Indian on horseback, hunting; male head on the right; coarse imitation of the genuine.
 3s; this bank has no 3s.
 5s, alt'd from 1s; vig. horses; beehive at bottom.
 5s, vig. drove of cattle and hogs; female head and two 5s on right; male head and two 5s on the left; good imitation of the genuine.
 10s, raised from 1s, signed by Cashier only; genuine 10s are signed by President and Cashier.
 10s, vig. female reclining, barrel, steamboat, &c.; female head on right of vig.; imitation of genuine.

Northern B'k of Kentucky, Lexington. 1/2
 M. C. Johnson, Pres. A. F. Hawkins, Cash.
BRANCH AT BARRASVILLE, Wm. McClanahan, Cash. 1/2
 " AT COVINGTON, W. Ernest, Cash. 1/2
 " AT GLASGOW, Thomas J. Gorin, Cash. 1/2
 " AT LOUISVILLE, H. C. Pindell, Cash. 1/2
 " AT PARIS, C. Alexander, Cash. 1/2
 " AT RICHMOND, E. L. Shackelford, Cash. 1/2
 1s, vig. female, hale, &c.; Washington on lower right corner; Clay on upper left corner; imitation.
 1s, vig. female, hale of goods, cattle, railcars, &c.; portrait of a female on the right end; Washington and Clay on the left; imitation of the old plate.
 1s, 20s and 100s, vig. a female holding a scroll, on which is "Northern Bank of Kentucky;" imitation of the old plate.
 2s, vig. men gathering corn. Bank issues no 2s.
 5s and 10s, altered from 1s; vig. a lady, hale of goods, railcars, &c.
 10s, 20s, 50s and 100s, vig. train of cars; imitation of old plates; no gen. notes of these plates out.
 20s, vig. a man in a sitting posture, with a female kneeling; unlike the genuine.
 20s, raised from 1s; they have a portrait of Washington on right, and Clay on left. Genuine has Clay on right and Washington on left.
 100s, vig. locomotive and cars; C each side of vig. eagle between signatures; unlike gen.
 100s, vig. female leaning against a barrel, cotton, cattle cars, &c.; imitation of the genuine.

Mechanics' Bank, Louisville. 1/2
 John M. Stokes, Pres. H. S. Julian, Cash.
 Bank issues no circulating notes.
Merchants' B'k of Ken'y, Louisville. 1/2
 H. C. Carruth, Pres. J. B. Smith, Cash.
 Bank issues no circulating notes.
Peoples' B'k of Kent'ky, Louisville. 1/2
 W. B. Hamilton, Pres. D. M. Anderson, Cash.
 10s, raised from 1s; vig. man, tobacco hogheads, &c. Bank has no 10s.
 Look out for genuine notes with forged signatures.

Southern Bank of Ky., Russellville. 1/2
 G. W. Norton, Pres. M. B. Morton, Cash.
BRANCH AT CARROLLTON, John A. Crawford, Cash. 1/2
 " AT HICKMAN, Isaac Landes, Cash. 1/2
 " AT LOOSEVILLE. 1/2
 A. A. Gordon, Pres. Will Oarnett, Cash.
 " AT OWENSBORO. 1/2
 B. M. Wingo, Pres. J. B. Anderson, Cash.
 " AT SMITHLAND. 1/2
 Wm. Gordon, Pres. E. Barner, Cash.
 1s, vig. female in the centre, at the bottom; female on the right end; poor imitation of the genuine.
 2s, imitation of genuine; vig. an eagle; a female with sword and balance on right end; female on left.
 3s, vig. boy holding horse, farmer standing and woman seated; coarse imitation of genuine.
 3s alt'd from 1s; vig. country scene on upper left.
 3s, vig. a female flying, globe beside her; genuine has the word "America" across the globe; in counterfeit there is none.
 5s, vig. girl's portrait below title; sheep lying down on lower right.
 5s, vig. man on a horse, grain and reapers; head of female on the left; figure 5 on both left corners; female on the right end; good imitation of genuine.
 10s, altered; vig. harvesting scene.
 10s, vig. female leaning on a basket, fruit, plants, &c.; 10 each side of vignette; a female head under the vignette; coarse imitation of the genuine.
 20s, vig. harvesting scene; portrait of a little girl near the centre; very well done. Genuine 20s, have for vig. a farmer with his right arm on a hoghead of tobacco; female portrait on right end.
 50s, vig. man, temple, &c., with 50 on each side; on right end a female with foot on a globe; head of Washington on the left—unlike the genuine.

Nebraska.

Platte Valley Bank, Nebraska City. X
 A. F. Neckolls, Pres. Cash.

Louisiana.

Refuse the Notes of all Banks not found here.

Bank of America, New Orleans. Discount
 W. G. Howes, Pres. A. M. Fortier, Cash.
Bank of Louisiana, New Orleans. *
 R. M. Davie, Pres. Cash.
 500s, on the right end, Liberty with a shield; on the left, machine and circle; unlike the genuine.
 500s, vig. Cybele and Mercury; on the right, an Indian—the bank has issued nothing like it.
Bank of New Orleans. *
 Frank Williams, Pres. M. Bell, Cash.
 20s, imitation; vig. train of cars, steamboat, &c.
 Refuse all 100s.
Canal Bank, or Canal and Banking Company, New Orleans. *
 H. A. Rathbone, Pres. A. H. Kernion, Cash.
 10s, imitation; vig. Custom House; TEN, female with battle axe and 10 on right end.
 20s, vig. three females; Goddess of Liberty on the right; steamship, two mermaids and 20 on the left; imitation of the genuine.
 100s, vig. a train of cars, with letter C each side; heads of Franklin and two females on right; medallion head and two 100s on the left; unlike genuine.
 100s altered from 10s; an eagle on either side.

Citizens' Bank, New Orleans. *
 J. D. Deugey, Pres. K. Rousseau, Cash.
BRANCH AT SREVEPORT. *
 5s, imit.; Cashier's name spelled Rosseau.
 10s, vig. a woman holding a flag; a large X on right lower corner, and the word TEN on left.
Crescent City Bank, New Orleans. *
 J. J. Person, Pres. Jos. Ban, Cash.
Louisiana State Bank, New Orleans. *
 J. M. Lepage, Pres. G. A. F. Roudan, Cash.
BRANCH AT BATON ROUGE. *
 J. B. Klepeter, Pres. William S. Pike, Cash.
 10s, vig. mormails, sea horses, chariots, &c.; 10 and ships under sail on right end; imitation.
 20s, vig. female, agricultural implements, &c., hors hands resting on figures 2 and 0; female on right, holding a 20; a Cathedral on the left; imit. of gen.
 50s; vig. female holding a sword; unli. gen.
 50s, vig. an eagle on a bale of cotton; unlike gen.
 100s, vig. locomotive and cars; unli. gen.
 100s; imit. of gen.; vig. portrait of Washington, eagle on top, female each side. Genuine has in vig. city, steamboats &c., in the distance.

Louisiana State B'k, Branch, New Or's. *
 Wm. H. Avery, Pres. R. J. Falvey, Cash.
 10s, vig. Neptune and car; letter C; imit gen.
Merchants' Bank, New Orleans. *
 P. N. Wood, Pres. W. S. Mount, Cash.
 10s, vig. two females seated, steamboat in distance. In genuine, the letters HAN in Merchants, an AN in Bank, are connected. In the counterfeit they are not. Paper thin and light—imit. of gen.
 20s, vig. two women seated, holding wand and spear; large green TWENTY below; imit. of gen.
Mech & Traders' Bank, New Orleans. *
 W. S. Robinson, Pres. O. Cruzat, Cash.
 5s, vig. steamboat, &c.; unlike the genuine.
 10s, filled up in blue ink, badly engraved, coarse

Southern Bank, New Orleans. *
 F. Rodewald, Pres. Thomas Layton, Cash.
 20s, vig. spread eagle; State Arms on left; right end, female seated with scales; imitation of genuine.
 50s, vig. a man seated, holding a pen and scroll; female on right, Washington on left; unlike gen.
Union Bank, New Orleans. *
 A. Popu, Pres. G. A. Freret, Cash.
 50s, vig. Marion and British officer; reaper sitting on grain on right; female on left; imitation of gen.
 The counterfeit 50s are signed P. N. Wood, Cash.
 100s, vig. cupid astride of a lion lying in front of an iron chest; Indian on right, unlike the genuine.

Michigan.

Refuse the Notes of all Banks not quoted here.

Bank of Michigan, Marshall. Discount
 J. Sibly, Pres. W. Powell, Cash.
Bank of Tecumseh, Tecumseh. *
 Jas. A. Raynor, Pres. Wad. W. Clarke, Cash.
Farmers' & Mechanics' Bank, Detroit. 1
 J. D. Morton, Pres. Cash.
 All new issues of this bank are secured by pledge of public stock.
 5s, vig. man at a wheel; 5 each side; unli. gen.
 5s, vig. a large 5, with men plowing; unli. gen.
 10s, vig. female, sheaf of wheat, cows; unli. gen.
 5s, 10s and 20s, altered from 1s; vig. female reclining; eagle and shield on right. Bank has no 20s.
Michigan Insurance Co., Detroit. 1
 John Owen, Pres. H. K. Sager, Cash.
 5s and 10s, alt'd; vig. milkmaid seated on a log.
Michigan State Bank, Detroit. closed. 1
 C. G. Trowbridge, Pres. A. H. Adams, Cash.
Peninsular Bank, Detroit. 1
 Daniel Ball, Pres. Emory Wendell, Cash.
 5s and 10s, raised from 1s; vig. eagle, shield and two females; train of cars on right end; steamer on left.
State Bank of Michigan, Detroit. F. 1
 B. P. Brady, Pres. Emory Wendell, Cash.

Missouri.

Refuse the Notes of all Banks not quoted here.

Bank of State of Missouri, St. Louis. Discount
 Robert A. Barnes, Pres. A. S. Robinson, Cash.
BRANCH AT ARROW ROCK. 2
 " AT CANTON. 2
 " AT CAPE GIRARDEAU, R. Stridviant, Cash. 2
 " AT CHILLICOTHE, Jas. A. Shirley, Cash. 2
 " AT FAIRBETZ, A. Hendrix, Cash. 2
 " AT JEFFERSON CITY. 2
 " AT LOUISIANA, B. P. Clifford, Cash. 2
 " AT PALMYRA, E. M. Moffet, Cash. 2
 " AT SPRINGFIELD, J. R. Danforth, Cash. 2
 " AT ST. JOSEPH. 2
 5s, vig. scene in Arctic regions; imitation; well done
 5s, altered; vig. three mechanics in shirt sleeves.
 10s, vig. steamboat, sloop, &c.; with several persons in the foreground; a portrait and two Xs on each end; imitation of the genuine.
 10s, vig. a train of cars; unlike the genuine.
 20s, vig. two females, sloop, steamboat, &c.; male bust in each corner; eagle on each end; imit. of gen.
 20s, Palmyra Branch; engraving generally good; vig. of Benton and Lynn, coarse and bad. H. Sharlds, Cash.; B. Pratte, Pres.
 20s, altered from old U. S. Bank; vig. Banking House in Philadelphia; paper poor.
 50s, first rate imitation of genuine; look at the left foot of the figure on the right end—it will be found much larger than the right foot.
 50s, vig. female seated, holding a staff, shield, &c.; a full length figure of a man on the right; unlike gen.
Bank of St. Louis. 2
 R. P. Hensenkamp, Pres. W. E. Burr, Cash.
BRANCH AT BOONVILLE, Wm. E. Ebitz, Cash. 2
 " AT CAPE GIRARDEAU, A. T. Lacey, Cash. 2
 " KIRKVILLE. 2
Exchange Bank, St. Louis. 2
 J. B. Alexander, Pres. O. W. Jones, Cash.
BRANCH AT GLASGOW, W. C. Boon, Cash. 2
 " AT COLUMBIA, James H. Parker, Cash. 2
Farmers' Bank of Missouri, Lexington. 25
 Samuel Wilson, Pres. G. B. Morehead, Cash.
BRANCH AT LIBERTY, G. Bird, Cash. 25
 " AT PARIS, O. P. Gentry, Cash. 25
 20s altered from 5s; vig. two female, spinning wheel, &c. Genuine have bust of Washington for vig.
 20s, imitation; vig. oval portrait of Washington between a man and woman seated—well done.
Mechanics' Bank, St. Louis. 2
 J. W. Willis, Pres. Charles Everts, Cash.
BRANCH AT KANSAS CITY, E. C. McCarty, Cash. 2
 " WARSAW. 2
 " AT WESTON, Geo. T. Hulse, Cash. 2
 5s, vig. female, with arm resting on a cog wheel; blacksmith on the right; male on left; unlike gen.
Merchants' Bank, St. Louis. 2
 Wm. L. Ewing, Pres. R. F. Barry, Cash.
BRANCH AT BRUNSWICK, A. Johnson, Cash. 2
 " AT OSCEOLA, J. T. McClain, Cash. 2
 " ST. GENEVIEVE, L. Bert Valle, Cash. 2
 5s, vig. negroes rolling a hoghead on lower right corner; in genuine the vig. is on the upper left.
 10s, vig. sailor seated on bale of goods
 50s alt'd from 20s; vig. negroes rolling hogheads of tobacco; portrait of a girl in upper left.
Southern Bank, St. Louis. 2
 K. B. Kimball, Pres. J. H. Britton, Cash.
BRANCH AT INDEPENDENCE, J. T. Thornton, Cash. 2
 " SAVANNAH. 2
 " AT ST. CHARLES, B. W. Dudley, Cash. 2
 2s, vig. harvest scene; unlike genuine.
 5s, imitation; vig. large steamboat heading to the right; female standing by a column on lower right.
Union Bank of Missouri, St. Louis. 30
 Geo. E. Harding, Pres. J. B. Catez, Cash.
BRANCH AT CHARLESTON, J. C. Moore, Cash. 30
 " AT LA GRANGE, J. N. Hugood, Cash. 30
 " AT MILAN, Wm. A. Lane, Cash. 30
 " AT RICHMOND, Jos. S. Hughes, Cash. 30
Western Bank, St. Joseph. 2
 Milton Toole, Pres. B. M. Hedges, Cash.
BRANCH AT ALEXANDRIA, A. L. Shortridge, Cash. 2
 " AT FULTON, J. S. Henderson, Cash. 2
 " AT GLASGOW, Weston F. Broth, Cash. 2

Ohio.

Refuse the Notes of all Banks not quoted here.

Bank of Commerce, Cleveland. F. 1/2
 Joseph Perkins, Pres. H. B. Harbit, Cash.
 2s, vig. two females, locomotive and train of cars.
 5s, vig. three females sitting; 5 in dis on right end; unlike genuine.
 5s, vig. three blacksmiths, with anvil and forge; 5 each side of vig.; Washington on right; unli. gen.
 10s, vig. male bust; group of males and females on left end.
Bank of Delaware, Delaware. X
 F. D. Hilliar, Pres. Wm. E. Moore, Cash.
B'k of Geauga, Painesville, (Independ't). 1/2
 Daniel Kerr, Pres. S. S. Osborn, Cash.
 2s, vig. man with a rake, &c. Bank issues no 2s.
 5s, imitation; large 5 in centre; oval female portrait to the right; portrait of Clay to the left; refuse all 10s, imitation; vig. female seated between 1 and 0; oval male portrait on the left; refuse all 10s, vig. woman, sheaf of wheat, &c.; imit. gen.

Bank of Marion, Marion. F.
A. Monnett, Pres. J. J. Hart, Cash.

Bank of Ohio Valley, Cincinnati.
W. W. Scarborough, Pres. W. A. Goodman, Cash.

Champaign County Bank, Urbana.
H. Weaver, Pres. H. F. Epp, Cash.
All Notes dated Nov. 12, 1852, are fraudulent.
5s, vig. Webster and Caboun on right; man drinking at a stream on left; original plate, forged sig's

City Bank, Cleveland, (Independent).
Lemuel Wick, Pres. J. B. Merriam, Cash.
5s and 10s, altered from 1s; vig. female, sheaf of grain, plow, &c., with a portrait each side; a male bust on the right.

City Bank of Cincinnati. closed. *

City Bank of Columbus, (Independent).
Wm. A. Platt, Pres. Thomas Mould, Cash.
10s, vig. female, sheaf of wheat, &c.; unlike gen.

Clinton Bank, Columbus. [no charter]
W. S. Sillivant, Pres. W. G. Dasher, Cash.
5s, vig. train of cars running to the left; unl. gen.
5s, imitation of genuine; vig. cattle; 5 each side; two 5s and a portrait of Clinton on the left; horse and 5 on the right.
10s, raised from 2s; genuine has a portrait of Clinton, with a large X each side.
100s, vig. locomotive and cars.

Commercial Bank, Cincinnati (Indp't).
James Hall, Pres. C. E. Pooles, Cash.
Refuse all notes dated previous to 1845.
5s, vig. a farm house, country scene, rompers, &c.; female with sickle on each end; unlike the genuine
10s, vig. on upper left corner; a female seated, with sickle, sheaf, &c.; unl. gen.
100s, the bank has no 100s.

Dayton Bank, Dayton (Indep't).
V. Winters, Pres. R. D. Harshman, Cash.

Forest City Bank, Cleveland.
Joseph J. Brooks, Pres. B. B. Sturges, Cash.
10s, vig. male portrait with spectacles; unl. gen.
10s, vig. six females; four males on left; imitation.

Franklin Bank. closed.
3s, figure 3 across bill; indistinct.
5s and 10s, altered from 1s; vig. female, sheaf, &c.; female portrait on right; male portrait in each lower corner.

Franklin B'k of Portage County, Franklin Mills. F.
Zenas Kent, Pres. K. L. Day, Cash.
1s, altered; vig. man, shield, &c.; female on the right end; unlike genuine.

Iron Bank of Ironton. F.
John G. Peebles, Pres. O. Willard, Cash.
5s, vig. two females seated beside a shield surmounted by an eagle; a locomotive on lower right corner; group of cattle on left end; imit. of old plate.
10s, portrait of a man on the right center; X and 10 on right end; six females and four males on the left end; imitation of the genuine.

Lafayette Bank, Cincinnati, closing.
Geo. Carlisle, Pres. W. G. W. Gano, Cash.
[Now Lafayette Banking Company.]

Mahoning Co. B'k, Youngstown (Indep't).
H. Manning, Pres. Jno. S. Edwards, Cash.
10s, altered from 1s; vig. female, sheaf of grain, &c.; portrait of an officer on right; man on left end.

Marine Bank, Toledo.
R. Farnlee, Pres. J. G. Hitchcock, Act'g Cash.
20s—Bank issues no 20s.

Merchants' Bank of Massillon. F.
Isaac Steese, Pres. S. Hunt, Cash.

Miami Valley Bank, Dayton.
Daniel Beckel, Pres. S. O. Kmy, Cash.
10s, vig. female with scales, &c.; steamboats and cars in distance; eagle each end; imit. of old plate.

Mount Vernon Bank, Mount Vernon.
J. W. Russel, Pres. Fred. D. Sturges, Cash.

Pickaway County Bank, Circleville.
M. Brown, Pres. O. Ballard, Jr., Cash.
10s, vig. female with scales, &c.; steamboats and cars in distance; eagle each end; imit. of old plate.

Sandusky City Bank.
H. S. Plynt, Pres. W. J. Cooke, Cash.
3s, the word THREE DOLLARS in black letters; genuine have white letters on a black ground, surrounded by a border; engraving coarse.

Savings Bank, Cincinnati. failed.

Springfield Bank, Springfield. F.
John Ludlow, Pres. Charles A. Phelps, Cash.
5s, vig. two females, one holding a liberty pole, seated beside a shield, surmounted by an eagle; on right, cars; on left, group of cattle; im. of old plate.
5s and 10s raised from 1s; vig. girl milking cow, man, ladder, &c.

Stark County Bank, Canton. F.
J. A. Saxton, Pres. E. F. Grant, Cash.

State Bank of Ohio, Columbus.
John Anderson, Pres. J. R. Finn, Vice Pres.
The 20s on this Bank of various Branches are said to have been so closely counterfeited as to deceive the best judges.

ATHENS BRANCH, Athens.
R. H. Moore, Pres. L. H. Stewart, Cash.

BELMONT BRANCH, Bridgeport.
W. W. Holloway, Pres. Jno. G. Tallman, Cash.

CHILICOTHE BRANCH, Chillicothe.
Herby Mesele, Pres. T. S. Goodman, Jr., Cash.

COMMERCIAL BRANCH, Cleveland.
T. P. Handy, Pres. Danl. F. Bell, Cash.

DAYTON BRANCH, Dayton.
Peter Odlin, Pres. Charles G. Swain, Cash.

DELAWARE COUNTY BRANCH, Delaware.
M. Williams, Pres. S. Moore, Jr., Cash.

KICHANOS BRANCH, Columbus.
D. W. Dasher, Pres. Oas. J. Hardy, Cash.

FARMERS' BRANCH, Salem.
Joseph J. Brooks, Pres. V. H. Hampton, Cash.

FARMERS' BRANCH, Mansfield.
James Farley, Pres. H. Colby, Cash.

FARMERS' BRANCH, Ripley.
Thos. McKelg, Pres. Dan. P. Evans, Cash.

FARMERS' BRANCH, Ashland.
G. H. Fitch, Pres. A. F. Hubbard, Cash.

FRANKLIN BRANCH, Columbus.
D. W. Dasher, Pres. Joseph Hutchinson, Cash.

GURENNEY BRANCH, Washington.
Jno. McCordy, Pres. H. B. Lawrence, Cash.

HARRISON COUNTY BRANCH, Cadiz.
C. Dewey, Pres. W. Phillips, Cash.
1s, imitation of genuine; well done.
10s, vig. two females, eagle, shield, &c.; right end, oval male portrait, X above TEN below; limit of gen.

HOCKING VALLEY BRANCH, Lancaster.
D. Tallmadge, Pres. H. V. Wessley, Cash.

JENKINSON BRANCH, Steubenville.
Wm. Kligeor, Pres. Wm. Spencer, Cash.

KNOX COUNTY BRANCH, Mount Vernon.
H. B. Curtis, Pres. J. Frank Andrews, Cash.

LOREN BRANCH, Logan.
R. Dewitt, Pres. W. Hulbert, Cash.

LOGAN BRANCH, Logan.
John Madala, Pres. John Walker, Cash.

MAD RIVER VALLEY BRANCH, Springfield.
John Bacon, Pres. T. F. McGraw, Cash.

MAKIETTA BRANCH, Marietta.
John Mills, Pres. Israel K. Waters, Cash.

MECHANIC AND TRADERS' BRANCH, Cincinnati. failed.

MERCHANTS' BRANCH, Cleveland.
T. M. Kelley, Pres. Wm. L. Cutler, Cash.

MIAMI COUNTY BRANCH, Troy.
John G. Telford, Pres. J. O. Emberton, Cash.

MOUNT PLEASANT BRANCH, Mount Pleasant.
Joseph H. Cope, Pres. Jonathan Blinn, Cash.

MUSEHUNG BRANCH, Zanesville.
D. Applegate, Pres. D. O. Conyers, Cash.

NORWALK BRANCH, Norwalk.
Timothy Baker, Pres. John Gardner, Cash.

10s, State seal, female, eagle, ship, &c. on left, and female, sheaf and house on right; imitation of gen.

PIQUA BRANCH, Piqua.
Wm. Scott, Pres. Jos. G. Young, Cash.
3s, vig. two females by wheel and two in background; 3 on left of vig.; right end, oval male portrait, 3 above; left end, oval male portrait, THREE above and below; imitation of genuine—well done.

PORSMOUTH BRANCH, Portsmouth.
W. Kinney, Pres. P. Kinney, Cash.

PORTAGE COUNTY BRANCH, Ravenna.
F. W. Seymour, Pres. K. S. Comstock, Cash.

PREBLE COUNTY BRANCH, Eaton.
V. Winters, Pres. H. G. Helstand, Cash.
10s, imitation of genuine; refuse all tens.

ROSS COUNTY BRANCH, Chillicothe.
Wm. L. Wilson, Pres. B. Kinsbury, Cash.

SUMMIT COUNTY BRANCH, Cuyahoga Falls.
R. N. Still, Pres. Jas. H. Stanley, Cash.
2s; the shading of "State Bank, Ohio," darker than in genuine signature of Vice-President, J. R. Finn badly done. In engraver's name, the word Draper is imperfect; too great a distance between the letters r and a, the p is too large.

TOLEDO BRANCH, Toledo.
Amasa Stone, Jr., Pres. Paul Jones, Cash.

UNION BRANCH, Massillon.
Daniel L. Collier, Pres. L. Huxthal, Jr., Cash.

WAYNE COUNTY BRANCH, Wooster.
Isaac Steese, Pres. K. Quinby, Jr., Cash.

XENIA BRANCH, Xenia.
A. Hinkle, Pres. A. Grider, Cash.
1s, altered on the Portage Branch; vig. agricultural scene; farmer sowing, another harrowing in background; unlike genuine.
1s, vig. a farmer seated beside a shield, sheaves of grain and fruit; full length female, with sickle and grain on right; head of Washington on left; good imitation of the genuine.
2s, portrait of Webster on left upper corner; two horse, boy on one of them, and man standing by him on lower left. Imitation of genuine.
2s, vig. Indian and female seated on either side of a shield; half naked female on the right; portrait of Penn on left; good imitation of the old plate.
3s, vig. female and two Indians; imitation of gen.
3s, vig. male and female seated, agricultural implements, &c.; Harrison on the left, Justice on the right, with sword and scales; imitation of genuins.
5s, vig. three females and two Indians on either side a coat of arms Goddess of Liberty on right; head of Franklin on left; good imit. of old plate.
10s, imit.; vig. two females, shield, anchor, ship, &c.
10s, on Preble County Branch; well executed, having red back, &c., similar to genuins. Botter refuse all 10s at present.
10s, raised from 1s; vig. sailor leaning on a shield and farmers' on left; male bust on left.
10s, vig. a shield, containing State arms, on the right of which is a female seated, holding a bunch of grain; on the left of it a female erect, eagle, anchor and ship. Males portrait; 10 and TEN on left end. Good imitation of genuine.
10s, vig. male and female figures on either side of a shield, with a large X in the centre; Justice on the right, Harrison on the left; imitation of old plate.
10s, vig. four Indians, farmer and hunter on each side a shield, containing a coat-of-arms; Goddess of Liberty on right, Harrison on left; imit. of old plate.
10s, altered from 2s; vig. an Indian, female and shield with plow, sheaf of wheat and steamboat on it.
20s, on upper right, female seated, distaff, spinning wheel, two lambs, &c.; imit of gen.; paper poor.
20s, on Ripley Branch, so perfect an imitation of genuine that it will be safest to refuse all 20s of this branch.

20s, dangerous imitation of genuine; vig. female, her right arm rests on a shield; mechanical, agricultural implements, &c., lying around; Chief Justice Marshall on the left; Judian queen on the right.
20s, raised from 2s; vig. two horses, man, canal boat, lock, railroad, &c. Webster on upper left corner well done.
50s, raised from 2s; vig. canal scene, two horses, train of cars, portrait on upper right corner.
100s, on all the Branches; none higher than 50s are issued.

Union Bank of Sandusky City. F. closing.
F. T. Barney, Pres. G. M. Weston, Cash.
Notes redeemed by State auditor.
5s, vig. two females sitting, holding a shield, upon which rests an eagle; cars on the right end; cattle and sheep on the left end; imitation of old plate.

West'n Reserve B'k, Warren, (Indep't).
George Parsons, Pres. George Taylor, Cash.
5s and 10s, altered from 1s; vig. a female, sheaf of grain, plow, &c.; portrait of a man on the left, and a female on the right of the vignette.
10s, old plate; "Western Reserve Bank" on the left, and "Ohio" on the right margin; on the genuine they are the reverse.

Minnesota.

Bank of Chatfield. 1
D. Wells, Jr., Pres.

Bank of Minnesota, St. Paul. 1
J. K. Thompson, Pres. H. Thompson, Cash.

Bank of Winona, Winona. X
H. N. Peabody, Pres. Sam'l McGord, Cash.

Marine Bank, St. Paul. 1
C. K. Wells, Pres. O. R. Trurrell, Cash.

Tennessee.

Refuse the Notes of all Banks not quoted here.

Bank of America, Clarksville. X
M. D. Davis, Pres. O. M. Ulter, Cash.

Bank of Chattanooga, Chattanooga. *
J. Overton, Pres. W. D. Fulton, Cash.
5s and 20s, raised from 1s; vig. portrait of Calhoun.
20s, genuine plate, counterfeit signatures.

Bank of Commerce, Nashville. F.
John D. James, Pres. D. B. James, Cash.
5s, vig. horses, wagon, shipping, barrels, &c.; sailor on right, female on left; unl. gen.

Bank of Claiborne, Tazewell. closing. F. *

Bank of Jefferson, Dandridge. F. X
W. H. Inman, Pres. W. P. Inman, Cash.

Bank of Knoxville, Knoxville. closing. F. *
Beware of certificates of deposit from the regular plates of the bank.

Bank of Memphis. F.
M. J. Wicks, Pres. W. C. McClure, Cash.
10s, vig. female leaning on n shield, on left, cupid in an oval die; unlike genuine.

Bank of Middle Tennessee, Lebanon. F. *
Samuel T. Mottley, Pres. W. B. Campbell, Cash.

Bank of Nashville, Nashville. F. *
N. Hobson, Pres. W. Wheelan, Cash.
10s, altered from 1s; vig. an Indian and a horse; two females on right end; train of cars on left end.

Bank of Paris, Paris. F. closing. *

Bank of Tazewell, Tazewell. F. X
R. Skaggs, Pres. C. Hitchings, Cash.

Bank of Tennessee, Nashville. F. *
R. R. Anderson, Pres. John A. Fisher, Cash.

BRANCH AT ATHENS, W. C. Witt, Cash.

BRANCH AT CLARKSVILLE, J. E. Wilcox, Cash.

BRANCH AT COLUMBIA, J. C. Rys, Cash.

BRANCH AT MEMPHIS, Chas. H. Halle, Cash.

BRANCH AT ROGERSVILLE, G. R. Powell, Cash.

BRANCH AT SHELBYVILLE, R. N. Wallace, Cash.

BRANCH AT SOMERVILLE, N. Rhodes, Cash.

BRANCH AT SPARTA, Joseph G. Mitchell, Cash.

BRANCH AT TRENTON, J. A. Talliaferro, Cash.

1s, imitation, with forged signatures—vig Indians hunting buffaloes.
10s, vig. a female, girl and boy; unlike genuine.
20s, payable at Trenton, are in circulation.
20s, vig. a female, eagle and shield; two 20s and shield on the right end; two 20s and a man on the left end; imitation of the old plate.
20s, vig. three females; head of Taylor on the left end; imitation of the genuine.
20s, vig. a female and safe; unlike the genuine.
50s, vig. female, eagle and shield; Washington and two 50s on the right end; two 50s and State arms on the left end; imitation of the genuine.
50s, altered from 10s; coat-of-arms of the State is on the right centre; in genuine it is on left centre.

Bank of Trenton, Trenton. F. *
E. W. Hubbard, Pres. O. B. Caldwell, Cash.

Bank of the Union, Nashville. F.
Danl. F. Carter, Pres. Jno. Harriford, Cash.

Bank of West Tennessee, Memphis. F. *
T. A. Nelson, Pres. Benk. May, Cash.

Buck's Bank, McMinnville. F. *
Wm. White, Pres. S. L. Colville, Cash.

Citizens' Bank of Nashville & Memphis. F. *

City Bank, Nashville. F. *
Dyer Pearl, Pres. E. G. Pearl, Cash.

La. Mich Min. Na. Ohio Ten

Commercial B'k of Tenn., Memphis .F. ×
W. M. Folwell, Pres. J. W. Page, Jr., Cash.
10s, altered from 1s; vig. three females; the centre one with wings holding an orange

Dandridge Bank, Dandridge F. ×
Benj. McFarland, Pres. William Harris, Cash.

Exchange Bank of Tenn., Murfreesboro' . *
Farmers' Bank of Tenn., Knoxville . F. ×
G. M. Branner, Pres. W. A. Branner, Cash.

Lawrenceburg Bank of Tennessee . . . *
S. E. Roese, Pres. W. Slomington, Cash.

Merchants' Bank, Nashville F. × *
W. B. Shepard, Pres. H. C. Shepard, Cash.
10s, bank has none

Northern Bank of Tenn., Clarksville . F. × *
D. N. Kennedy, Pres. J. L. Glenn, Cash.
10s, raised from 1s; vig. female seated, leaning on a shield.

Ocoee Bank, Cleveland ×
Geo. A. Branner, Pres. Wm. A. Branner, Cash.
BRANCH AT KNOXVILLE, W. A. Branner, Cash.

River Bank, Memphis F. ×
D. N. Kennedy, Pres. W. S. Moorall, Cash.

Southern Bank, Memphis F. ×
W. J. Davis, Pres. W. Moore, Cash.

Shelbyville Bank *
Edward Cooper, Pres. W. B. Jett, Cash.

Planters' Bank of Tennessee, Nashville 25
Orville Ewing, Pres. D. Weaver, Cash.
BRANCH AT ATHENS, David Cleage, Cash. 25
BRANCH AT CLARKSVILLE, W. P. Hume, Cash. 25
BRANCH AT FRANKLIN, W. S. Campbell, Cash. 25
BRANCH AT MEMPHIS, D. A. Shepherd, Cash. 25
BRANCH AT PELLSBARI, G. W. Petway, Cash. 25
2s, 3s and 5s, altered from 1s; vig. a man, two horses, a house, steamboat and a ship.
10s, vig. two females seated; n large X on left of vig.; female with sword and scales each end; un. gen.
10s, 20s, 50s and 100s, genuine engraving of Rawdon, Wright & Hatch, obtained by fraud; they read "pay to the bearer on demand" the present issue read "pay to — or bearer on demand."
20s, vig. a head; 20 and females on the right; men and city on the left; imitation of old plate.
20s, vig. an eagle, &c.; unlike the genuine.
20s, vig. a female, railroad and steamboat; on the right, n female with a sheaf of wheat; un. gen.
50s, vig. an eagle on a bale of goods, and 50 in an oblong die each side of it; un. gen.
100s, vig. herd of deer, &c.; Washington on the right; unlike the genuine.

Traders' Bank, Nashville F. × ×
John Porterfield, Pres. W. J. Shepard, Jr., Cash.
10s, vig. men catching a horse on upper left centre, large X in centre; child playing with rabbits, sailor, boy, &c., on right end.

Union Bank of Tennessee, Nashville . 25
J. Kirkman, Pres. J. Correy, Cash.
BRANCH AT COLUMBIA, Geo. W. Leay, Cash. 25
BRANCH AT CHATTANOOGA, R. B. Campbell, Cash. 25
BRANCH AT JACKSON, E. F. McKnight, Cash. 25
BRANCH AT KNOXVILLE, J. J. Craig, Cash. 25
BRANCH AT MEMPHIS, F. W. Smith, Cash. 25
1s and 10s, vig. female, steamboat, &c.; un. gen.
5s, photograph; on the face of the genuine bills the words "redeemable in Memphis" are in red; on the photograph, they are dark brown, or nearly black.
10s, altered from 1s; head of Jackson on left.
20s, vig. two females, eagle and shield; a female and two figures 20 on both ends; steamboat on each side of vignette; imitation of the genuine.
100s, altered from 5s; an eagle on each end.

Bank of Milwaukee, Milwaukee 1 1/2
G. D. Nash, Pres. W. G. P. Sch., Cash.
5s, vig. sailor, flag, ship, &c.; un. gen.
5s, alt'd from 1s; vig. three sea-nymphs and cupid.
5s, vig. three female; plow, &c.; head of Franklin on the left end; unlike the genuine.
10s, vig. eagle, shield, &c. Indian squaw on the right; Washington and cupid on left; unlike genuine.
20s, vig. Indian and woman, horses, beehive, &c.; farmers at work on right end; unlike genuine.

Bank of Monoka, Verona, late Gordon . 1 1/2
J. H. Cole, Pres. J. Cole, Cash.

Bank of Monroe, Monroe 1 1/2
A. Richardson, Pres. J. B. Gelusha, Cash.
5s, 10s, 20s, alt'd, vig. female either side of Washington.

Bank of the North-West, Fond-du-lac . 1 1/2
Benj. F. Moore, Pres. A. G. Burgess, Cash.

Bank of Oshkosh, Oshkosh 1 1/2
A. W. Kellay, Pres. R. B. Kellay, Cash.

Bank of Prairie du Chien 1 1/2
Anson Eldred, Pres. Chas. Ray, Cash.

Bank of Racine, Racine 1 1/2
H. J. Ullman, Pres. Daniel Ullman, Cash.
10s, raised from 1s; vig. horses, farm-house, &c.; road view on left; coat-of-arms on right.
20s and 50s altered; bank has no 20s or 50s.

Bank of Ripon, Ripon 1 1/2
H. H. Mead, Pres. E. P. Brockway, Cash.

Bank of Sheboygan, Sheboygan 1 1/2
W. W. King, Pres. P. R. Townsend, Cash.

Bank of Sparta, Sparta 1 1/2
J. E. Hemphill, Pres. Theo. W. Wilson, Cash.

B'k of Stevens' Point, Stevens' Point . 1 1/2
John Armstrong, Pres. George Gall, Cash.

Bank of Watertown, Watertown . . . 1 1/2
A. L. Pritchard, Pres. Wm. H. Clark, Cash.
5s and 20s raised from 1s; female seated in a shell, floating on the water; bust of female on upper left corner. Bank issues no 20s.
10s—Bank issues no 10s.

Bank of Weyauwega, Weyauwega . . . 1 1/2
E. B. Northrop, Pres. Geo. G. Northrop, Cash.

Bank of Whitewater, Whitewater . . . 1 1/2
A. K. Bay, Pres. T. Hempel, Cash.

Bank of Wisconsin, Watertown 1 1/2
W. M. Dennis, Pres. F. V. Brown, Cash.
5s altered from 1s; vig. in centre; n revolutionary skirmish; woman loading musket for her husband.

Bataavian Bank, La Crosse 1 1/2
G. Van Steenwyk, Pres. L. R. Mitchell, Cash.

Central Bank of Wisconsin, Janesville . 1 1/2
E. R. Doe, Pres. J. B. Doe, Asst. Cash.

City Bank of Prescott, Prescott 1 1/2
Chas. Miller, Pres. W. P. Westfall, Cash.

City Bank of Kenosha, Kenosha 1 1/2
E. B. Towles, Pres. E. G. Durant, Cash.
5s and 10s, altered from 1s; vig. an Indian, horse, cars, &c.

Columbia County Bank, Portage City . 1 1/2
John P. McGregor, Pres. H. E. Wells, Cash.
3s—Bank issues no 3s.
5s, vig. three females; Washington on right end.
10s, raised, vig. train of cars; man on right end; State arms and TEN on left.

Commercial Bank, Racine 1 1/2
H. S. Nord, Pres. J. W. Moore, Cash.

Corn Exchange Bank, Waupun 1 1/2
David Ferguson, Pres. Wm. Hobkirk, Cash.

Corn Planters Bank 1 1/2
K. A. Darling, Pres. H. Wells, Cash.

Dane County Bank, Madison 1 1/2
Jas. Richardson, Pres. T. Brown, Cash.

Elk Horn Bank, Elk Horn 1 1/2
J. A. Hayer, Pres. Geo. Bakley, Cash.
20s; the bank has none.

E. R. Hinckley & Co.'s Bank of Grant County, Platteville 1 1/2

Exchange Bank of Darling & Co., Fond-du-lac 1 1/2
G. McWilliams, Pres. K. A. Darling, Cash.
2s, altered to 5s; the bank issues no 3s.
10s, vig. Indian spearing a buffalo.

Farmers' & Mechs' B'k, Fond-du-lac . 1 1/2
E. B. Amory, Pres. Robert A. Baker, Cash.
5s altered from 1s; vig. the "Mill Door;" man carrying a sack; horse, colt, bridge, stream, &c.
10s raised from 2s; 10 and State arms on right; oval portrait right upper centre; farmer rearing horse, boy, mechanic using chisel, wheels in background.

Farmers' Bank, Beaver Dam 1 1/2
W. H. Nash, Pres. Chas. Miller, Cash.

Farmers' & Millers' Bank, Milwaukee . 1 1/2
Edward D. Holton, Pres. H. H. Camp, Cash.
10s, altered from 1s, vig. a female, bale, load of hay, &c.; clay in lower left corner.

Forest City Bank, Wausau 1 1/2
S. A. Bond, Pres. M. G. Townsend, Cash.
5s and 10s, raised from 1s; vig. load of hay, horses &c.

Frontier Bank, Stevens' Point 1 1/2
W. W. Wood, Pres. L. P. McJowan, Cash.

German Bank, Sheboygan 1 1/2
John Kueing, Pres. I. H. Nash, Cash.

Green Bay Bank, La Crosse 1 1/2
Darr. Willis, Pres. W. H. Rogers, Cash.

Hudson City Bank, Hudson 1 1/2
J. O. Hauling, Pres. M. S. Ullman, Cash.
10s, raised from 2s; vig. farming scene, &c.
10s, raised from 1s; vig. (on lower left corner) a steamboat landing; female portrait on right of vig.

Jefferson County Bank, Watertown . . 1 1/2
Chas. G. Heger, Pres. H. B. Gallup, Cash.
5s, 10s and 20s, altered from 1s; vig. farmers and an Indian sitting down.

Juneau Bank, Milwaukee 1 1/2
Jas. B. Cross, Pres. Saml. B. Scott, Cash.

Kenosha County Bank, Kenosha 1 1/2
J. C. Coleman, Pres. F. W. Davis, Cash.

La Crosse County Bank, La Crosse . . . 1 1/2
William H. Lathrop, Pres. W. W. Webb, Cash.
5s raised from 1s; vig. man feeding pigs in a pen.

Lumberman's Bank, Beloit 1 1/2
D. Mervin, Pres. J. H. Vermilye, Cash.
10s, photographed from genuine.

Merchant's Bank, Milwaukee 1 1/2
E. H. Goodrich, Pres. S. B. Scott, Cash.

Milwaukee County Bank, Milwaukee . 1 1/2
John Armstrong, Pres. J. L. Splink, Cash.

Monroe County Bank, Sparta 1 1/2
E. H. Goodrich, Pres. James K. Meyers, Cash.

Northern Bank, Howard 1 1/2
U. H. Peake, Pres. B. Ospeppell, Cash.

Oakwood Bank, North Pepin 1 1/2
J. G. Henn, Pres. A. G. Allen, Cash.

Oneida Bank, Berlin 1 1/2
H. V. Kellogg, Pres. E. Kellogg, Cash.

Oshkosh Commercial Bank, Oshkosh . . 1 1/2
Thomas T. Heave, Pres. G. W. Roe, Cash.
10s, raised from 1s; 10 in each upper corner.

Prairie City Bank, Ripon 1 1/2
J. Burdick, Pres. D. C. Smith, Cash.

Racine County Bank, Racine 1 1/2
N. D. Pratt, Pres. D. Andrews, Cash.

Rock County Bank, Janesville 1 1/2
Timothy Jackson, Pres. J. B. Crosby, Cash.

Rock River Bank, Beloit 1 1/2
W. E. Etchick, Pres. L. C. Lawton, Cash.

Rockwell & Co.'s Bank, Elkhorn 1 1/2
L. G. Rockwell, Pres. L. R. Rockwell, Cash.

Sauk City Bank, Sauk City 1 1/2
D. K. Teaney, Pres. G. B. Burrows, Cash.
5s, vig. portrait of Washington; in the State Arms there is no arm with hammer, as in genuine.
10s altered from 1s.

Sauk County Bank, Baraboo 1 1/2
N. Mills, Pres. T. Thomas, Cash.

Second Ward Bank, Milwaukee 1 1/2
A. Wilmsen, Pres. G. C. Trumpf, Cash.

Shawanaw Bank, Sheboygan 1 1/2
J. O. Thayer, Pres. H. Grasser, Cash.

State Bank, Madison 1 1/2
Saml. Marshall, Pres. J. A. Hills, Cash.
10s, altered from 1s; vig. an Indian with spear, leading a horse; man seated on lower left corner.

State Bank of Wisconsin, Milwaukee . 1 1/2
Elphalel Cramer, Pres. T. L. Baker, Cash.

St. Croix Valley Bank, Hudson 1 1/2
John B. Wheeler, Pres. D. W. Armstrong, Cash.

Summit Bank, Oconomowoc 1 1/2
J. S. Rockwell, Pres. H. K. Edgerott, Cash.

Sun Prairie Bank, Sun Prairie 1 1/2
Chas. M. Mervin, Pres. Alex. H. Marvill, Cash.

Union Bank, Columbus 1 1/2
J. R. Wheeler, Pres. A. J. Cook, Cash.

Waukesha County Bank, Waukesha . . 1 1/2
A. Miner, Pres. Wm. Blair, Cash.
2s, photographed; vig. husking scene.

Walworth County Bank, Delavan 1 1/2
Wm. C. Allen, Pres. W. W. Dinmore, Cash.
5s, 10s and 20s, raised from 2s; vig. female seated, blacksmith on left.

Wisconsin B'k. of Madison, Madison . 1 1/2
M. D. Miller, Pres. G. B. Miller, Cash.

Wisconsin Marine and Fire Insurance Co., Milwaukee 1 1/2
Alex. Mitchell, Pres. D. Ferguson, Cash.
10s, an excellent imitation of the old plate; the genuine are all in.
10s, vig. female, cattle, &c.; Indian on left end; unlike the genuine.

Wisconsin Pinery B'k, Stevens' Point . 1 1/2
H. Haysen, Pres. L. Scheffer, Cash.
5s and 10s altered from 1s; vig. female, children, dog and men mowing.

The following Banks are closing.

- Arotic Bank, Eagle Point 50
- Bank of Albany, Albany 30
- Bank of Appleton, Appleton 45
- Bank of Beaver Dam, Beaver Dam . . . 45
- Bank of the Capitol, Madison, closing . 10
- Bank of Eau Claire, Eau Claire, failed . 20
- Bank of Fond-du-lac, closed . 35
- Bank of Horicon, Horicon 55
- Bank of La Pointe, La Pointe, closing . 10
- Bank of Montello, Princeton, closing . 10
- B'k of North America, Grand Rapids . 35
- Bank of Oconto, Oconto 45
- Bank of Portage, Portage City 25
- Beloit Savings Bank, Beloit 55
- Brown County Bank, Depere, closing . 10

Wisconsin.

Refuse the Notes of all Banks not quoted here.

The closing Banks of this State are at the end of the list of good Banks.

Bank of Beloit, Beloit 1 1/2
Discount.
DeLorner Brooks, Pres. J. G. Winslow, Cash.

Bank of Columbus, Columbus 1 1/2
Wm. L. Lewis, Pres. V. A. Sprague, Cash.
3s, 5s and 10s altered from 1s; vig. landing of Columbus.
5s, photographed, family scene, vineyard, Indian.
10s, vig. signing Declaration of Independence.

Bank of Fox Lake, Fox Lake 1 1/2
Wm. K. Smith, Pres. J. Dexter, Cash.
10s, raised from 1s; bank has no 10s.

Bank of Green Bay, Green Bay City . 1 1/2
Henry Strong, Pres. H. Peck, Cash.

Bank of the Interior, Wausau 1 1/2
L. B. Cady, Pres. Geo. L. Field, Cash.
5s, photograph of genuine; vig. female, eagle, &c.; 5 female, cows, &c., on right; female and five on left end. Purple color.

Bank of Jefferson, Jefferson 1 1/2
Wm. M. Dennis, Pres. R. McMahon, Cash.
5s alt'd from 1s; vig. two men surprising Indians.

Bank La of Crosse, La Crosse 1 1/2
W. D. Sauter, Pres. K. D. Campbelle, Cash.

Bank of Madison, Madison 1 1/2
Simon Mills, Pres. Jas. L. Hill, Cash.
3s—Bank issues no 3s.

Bank of Manitowoc, Manitowoc 1 1/2
O. G. Haysen, Pres. C. Lindley, Cash.
5s and 10s raised from 1s; vig. wharf scene.

Chippewa Bank, Pepin..... 50
5s, vig. horses by house at cars; Indian seated on the right; State arms on left; good imitation of gen
10s, vig. horses fringed with ears; Indian seated on the right, State arms on left.

Citizens' Bank, Black River Falls... 55

City Bank, Beaver Dam..... 50

City Bank of Racine, Racine, closing... 10

Clark County Bank, Chippewa Falls... 55

Dodge County Bank, Beaver Dam.... 35

Farmers Bank, Two Rivers..... 10

Fox River Bank, Green Bay... closed... 10

Hall & Brothers' Bank, Eau Claire... 40

Iowa County Bank, Mineral Point... 30

Janesville City B'k, Janesville, closed 10

Ka-tan-yan Bank, La Crosse..... 55

Kokomo Bank, Whitewater... closing... 10

Koshkonong Bank, For Atkinson... 50

Laborers' Bank, Elstide..... 35

Lake Shore Bank, Manitowoc..... 50

Manitowoc County Bank, Two Rivers 45

Marine Bank, Milwaukee... closing... 10

Mechanics' Bank, Whitewater..... 55

Mercantile Bank, Beaver Dam..... 25

Meroh. & Mech. B'k, Whitewater, closing 10

Northern Wisconsin Bank... closing... 10

North-Western Bank, Stevens' Point 50

Oconto County Bank, Laporte..... 30

Osborn Bank, New London..... 40

Portage County Bank, Jordan... 35

Reedsburgh Bank, Reedsburgh..... 30

Southern Bank, Beloit..... 35

State Stook Bank, Eau Claire..... 45

State Security Bank, Genekon..... 10

St. Croix River Bank, Grand Rapids 50

Tradesmen's Bank, Chippewa Falls... 45

Union Bank, Milwaukee... closing... 10

Waupaca County Bank, Waupaca... 50

Waupun Bank, Waupun..... 25

Waushara County Bank, Wautoma... 30

Winnebago County Bank, Neenah... 50

Wisconsin Valley Bank, Millville... 30

Wood County Bank, Grand Rapids... 50

Kansas.

Kansas Valley Bank, Atchison..... X
W. H. Russell, Pres. G. H. Fairchild, Cash.

Lawrence Bank, Lawrence..... X
Robt. Morrow, Pres. K. A. Smith, Cash.

Florida.

Bank of Fernandina, Fernandina..... 75

Bank of St. John's, Jacksonville..... 75
A. M. Reed Pres. Cash.

State Bank of Florida, Tallahassee... 75
Willms. Ballew, Pres. William B. Feltus, Cash.
AGENCY AT APALACHICOLA, I. H. H. Anstun, Agent.
" AT MARIANNA, I. & J. M. White, Agents.
" AT QUINCY, F. H. Murrell, Agent.
" AT MONTICELLO, DeBham & Palmer, Agents.
" AT MADISON, S. B. Thomas & Co., Agents.
" AT TAMPA, H. V. Snell, Agent.

Canada.

Refuse the Notes of all Banks not quoted here.

Bank of British North America..... 23
Head Office, London. G. D. B. Atwood, Sec.
BRANCH AT HAMILTON, George Taylor, Manager. 23
" AT KINGSTON, Sam. Taylor, Manager. 23
" AT MONTREAL, Robert Cassels, Manager. 2
" AT LONDON, Walter Watson, Manager. 23
" AT QUEBEC, F. W. Wood, Manager. 23
" AT TORONTO, W. G. Cassels, Manager. 23
" AT ST. JOHNS, N. F. Milroy, Manager. 23
" AT BRANTFORD, James C. Geddes, Manager. 23
AGENCY AT NEW YORK CITY, R. C. Ferguson, F. H. Grinn and C. F. Smith, Agents. 23

Bank of Brantford, Brantford..... X
S. P. Stricker, Cash.

B'k of the Co. of Elgin, St. Thomas... 23
Adv. Ermatinger, Pres. (Clear.)

Banque du Peuple, Montreal..... 23
Jacob DeWitt, Pres. B. H. LeMoine, Cash
BRANCH AT QUEBEC, Quebec Bank, Agents. 23
3s altered from 1s are in circulation.

Bank of Montreal, Montreal..... 23
T. B. Anderson, Pres. J. Rodolph, F. Pres. D. Davidson, Cash.
3s Bills from the new plate of this Bank which have a partial resemblance to Bank of England Notes, are being imitated by photographic process, so as scarcely to be distinguished from the originals.
BRANCH AT MONTREAL, K. H. King, Manager. 23
" AT TORONTO, R. Milroy, Manager. 23
" AT QUEBEC, J. Stevenson, Manager. 23
" AT OTTAWA, P. Pearson Harris, Manager. 23
" AT BELLEVILLE, Q. Maender, Manager. 23
" AT BOWMANVILLE, W. R. Dean, Manager. 23
" AT BRANTFORD, W. I. Buchanan, Manager. 23
" AT BROCKVILLE, F. M. Holmes, Manager. 23
" AT CORBURG, Chas. H. Morgan, Manager. 23
" AT HAMILTON, Geo. Dyett, Manager. 23
" AT KINGSTON, A. Drummond, Manager. 23
" AT LONDON, A. Greer, Manager. 23
AGENCY AT CORNWALL, Wm. Matthee, Agent. 23
" AT GOORRICH, F. W. Thomas, Agent. 23
" AT GUELPH, R. M. Moore, Manager. 23
" AT PETERBOROUGH, J. N. Travers, Agent. 23
" AT PEK. H. M. Stevenson, Agent. 23
" AT PORT HOPE, J. James Gray, Agent. 23
" AT SIMCOE, S. Read, Agent. 23
" AT THREE RIVERS, G. B. Houlliston, Agent. 23
" AT WHITBY, Thomas Dow, Agent. 23
1s, imitation; upper right, 1 on a rock, vessel and steamship; upper left, coat of arms—well done.
1s, vig. view of Niagara Falls, bridge, &c.; unli. gen
2s, "Ottawa" printed in red across the face of the bill; paper dark, engraving coarse; dated Mar. 1, 1852.
5s, imitation; two Indians and shield on upper left; three Indians, one on horseback, on upper right.
5s, vig. V, sailor, anchor, &c.: unlike genuine.
5s; photograph.
5s, raised from 1s; vig. female reclining on a b.
5s, a steamer on upper right corner, cattle on the left end; 5 in the centre and on lower right corner; eagle between the signatures; unlike the genuine.
10s alt'd from 1s; vig. steamer towing large ship.
10s, vig. English coat of arms; male head on left; "Parliament" on left side of the bill is spelled without the a; good imitation.
10s, altered from 1s: vig. Britannia with a spear and shield.

Bank of Toronto, Toronto..... 23
J. G. Chewitt, Pres. A. Cameron, Cash.
AGENCY AT CORBURG, J. S. Wallace, Agent. 23
" AT PETERBORO, A. Monro, Agent. 23
" AT PORT HOPE, J. E. Walsh, Agent. 23
" AT NEWCASTLE, A. Smith, Agent. 23
" AT BARRIE, Angus Russell, Agent. 23
1s, vig. Suspension Bridge at Niagara; unli. gen.
1s, vig. woodenter, axe and log; unlike genuine.
1s, vig. view of suspension bridge; unlike gen.
5s raised from 1s: vig. harvesting scene.

Bank of Upper Canada, Toronto.... 23
Wm. Cayley, Pres. R. S. Cassels, Cash.
BRANCH AT BARRIE, E. Lally, Manager. 23
" AT BELLEVILLE, E. Holden, Manager. 23
" AT BROCKVILLE, R. F. Church, Manager. 23
" AT CHATHAM, A. P. Sisson, Manager. 23
" AT HAMILTON, Alfred Stow, Manager. 23
" AT KINGSTON, W. G. Hinds, Manager. 23
" AT LONDON, James Hamilton, Manager. 23
" AT MONTREAL, E. T. Taylor, Manager. 23
" AT OTTAWA, R. S. Cassels, Manager. 23
" AT PORT HOPE, John Smart, Manager. 23
" AT PORT SARNTA, Alexander Vidal, Manager. 23
" AT QUEBEC, J. F. Bradshaw, Manager. 23
" AT ST. CATHARINES, H. C. Barwick, Manager. 23
" AT STRATFORD, F. Mackie, Manager. 23
" AT THREE RIVERS, De Monin, Manager. 23
1s, vig. chopper leaning on a rock; unli. gen.
2s, vig. portrait of Queen Victoria; unlike genuine.
5s, vig. anchor, sailor seated either side; unli. gen.
10s, altered from 1s; vig. a railroad train.
10s, altered from 1s: vig. a beehive.

Bank of Western Canada, Ulfston.... X
E. T. Richardson Pres. J. Mapaden, Cash.

Commercial B'k of Canada, Kingston 23
C. S. Ross, Pres. A. H. Campbell, Cash.
BRANCH AT BELLEVILLE, Andrew Thomson, Manager. 23
" AT BROCKVILLE, James Rancourt, Manager. 23
" AT GALT, William Cooke, Manager. 23
" AT HAMILTON, A. Cameron, Manager. 23
" AT LONDON, James G. Harper, Manager. 23
" AT MONTREAL, Thomas Kirby, Manager. 23
" AT PORT HOPE, W. F. Harper, Manager. 23
" AT TORONTO, C. J. Campbell, Manager. 23
OFFICE AT BELKIN, R. N. Rogers, Agent. 23
" AT CHATHAM, W. S. Ireland, Acting Agent. 23
" AT INDERBOLD, C. H. Sorely, Agent. 23
" AT PETERSBORG, J. H. Roper, Manager. 23
" AT PERTH, James Bell, Agent. 23
" AT PRISSTON, J. S. Roebuck, Agent. 23
" AT STRATFORD, G. E. Small, Agent. 23
" AT WINDSOR, J. G. Macdonald, Agent. 23
3s—Bank issues no 3s.
5s, right end, female in an oval holding child; left boys end, sitting under a tree tending cattle; unli. gen.
5s, a horse and rider on the lower right and left corners; unlike the genuine.
5s, vig. a female leaning on a wheel; unli. gen.
10s, vig. flying mercury in clouds, with 10 and scrolls each side; marine view on lower right corner; X. roses and thistles on left—imitation of zeunum.

City Bank, Montreal..... 23
W. Workman, Pres. F. Macculloch, Cash.
BRANCH AT TORONTO, T. Woodside, Manager. 23
AGENCY AT QUEBEC, Danl. McGie, Agent. 23
" AT SHERBROOK, Wm. Ritchie, Agent. 23
" AT THREE RIVERS, J. Dickson, Agent. 23
2s, Vulcan, anvil, &c.; female and unicorn.
5s, lower left, farmer at lunch, cradle, &c.; unli. gen.
10s, vig. Vulcan seated by an anvil; British coat of arms on right upper corner. Course limit of gen.
10s, vig. British coat of arms, male bust on left end; "parliament" is spelt "parliament;" im. of gen.

Colonial B'k of Canada, Toronto, failed. *

Eastern Townships Bank, Sherbrooke par
Henl. Pomroy, Pres. Wm. Farwell, Jr., Cash.
BRANCH AT STANSTAD, A. P. Ball, Manager. par
" AT WATERLOO, Wm. G. L'Armeite, Manager, par
" AT STANBRIDGE, J. C. Baker, Manager. par

Gore Bank, Hamilton..... 23
Andrew Stevens, Pres. Wm. G. Crawford, Cash.
AGENCY AT GALT, John Davidson, Agent. 23
" AT GUELPH, Thomas Sandilands, Agent. 23
" AT LONDON, Charles Monarrat, Agent. 23
" AT PARIS, James Nimmo, Agent. 23
" AT SIMCOE, Duncan Campbell, Agent. 23
" AT WOODSTOCK, E. Amthrose, Agent. 23
10s, photographed from genuine; vig. St. George and Dragon.
20s and 50s—this bank has no 20s or 50s.

International Bank, Toronto... failed. *
Wm. Fitch, Pres. Cash.

La Banque Nationale, Quebec..... 23
U. J. Tessier, Pres. F. Veziua, Cash.

La Banque Jacques Cartier, Montreal 23

Molson's Bank, Montreal..... 23
Wm. Molson, Pres. Wm. Sachs, Cash.
2s, vig. Indian family, wigwam and deer; unli. gen.

Niagara District Bank, St. Catharines.. 23
W. H. Merritt, Pres. C. M. Arnold, Cash.
AGENCY AT INDERBOLD, C. E. Chadwick, Agent. 23
5s, altered from 1s; vig. lion and unicorn.
10s, alt'd from genuine 1s; the bank has no 10s.

Ontario Bank, Boremanville..... 23
John Simpson, Pres. D. Fisher, Cash.
BRANCH AT MONTREAL, H. Starnes, Manager. 23
" AT ONTARIO, J. B. Whren, Manager. 23
" AT PRESCOTT, W. D. Dickson, Manager. 23

Provincial B'k of Can., Stanstead, F. X par
G. H. McCollom, Pres. J. W. Peterson, Cash.

Quebec Bank, Quebec..... 23
James Gibb, Pres. Chas. Gettings, Cash.
2s photographed; signed Jos. Gibb, President.
2s, vig. lion, unicorn and crown; female on right
5s, vig. wood-cutters felling trees, saw-mill, &c.
10s, vig. a man and woman; female on each end; unlike the genuine.
10s, raised from 1s; easily detected, the denomination being X in each corner instead of 10.
10s, photographed from the genuine, and a perfect fac-simile.
10s, vig. sailor leaning on a capstan on left end; man felling a tree on right end; yoke of cattle, &c., in foreground; appearance of bill darker than gen.
20s, raised from 1s, well done; the words TWENTY DOLLARS in the centre of the bill encroach on the word CURRKNCY.

New Brunswick.

B'k of British N. America, St. John... par
P. Wood, Manager.
1s, lithographed; poorly done.

Bank of New Brunswick, St. John... par
T. E. Millidge, Pres. K. Whitefelde, Cash.

Central Bank, Fredericton..... X
George Hotford, Pres. S. W. Babbitt, Cash.
AGENCY AT WOODSTOCK, James Cobertson, Cash.

Charlotte County Bank, St. Andrews... X
Harris Hatch, Pres. Charles W. Wardlaw, Cash.

Commercial Bank, St. John..... par
D. J. McLennan, Pres. G. P. Sancton, Cash.
BRANCH AT MIRAMICHI, Thos. C. Allen, Cash. par
AGENCY AT WOODSTOCK, James Grover, Cash. par

Saint Stephen's Bank, St. Stephen's... par
Wm. Todd, Jr., Pres. R. Watson, Cash.
AGENCY AT ST. JOHN, Benj. Smith, Cash. par

Westmoreland B'k, Bend of Petitcodiac par
O. Jones, Pres. J. Johnson, Cash.

Nova Scotia.

Branch B'k of British North America, Halifax..... par
Bank of Nova Scotia, Halifax. par
Halifax Banking Company, Halifax... par
Union Bank of Halifax. par
W. Stairs, W. S. Fitching, Cash.

Wi Fla Kan N C N

TWENTIETH ANNUAL REPORT
OF THE

Mutual Life Insurance Company

OF NEW YORK.
Office, No. 94 Broadway.

THE FOLLOWING IS A STATEMENT OF THE affairs of the Company for the fiscal year ending 31st January, 1863:

Net Cash Assets, 1st Feb., 1862..	\$7,839,768 12
Receipts during the year.....	1,755,285 51
	\$9,595,053 63
Total disbursements for losses by death, and additions to same, sur-rendered policies, annuities, commissions and expenses.....	676,885 68
Net Cash Assets, 1st Feb., 1863..	\$8,918,167 95

INVESTED AS FOLLOWS:

Cash on hand, in Trust Companies, and in Bank	\$1,301,888 43
Bonds and Mortgages..	5,433,058 09
United States Stocks..	2,066,738 36
Real Estate, &c.....	93,011 86
Due from Agents.....	25,476 21
	\$8,918,167 95
Add:	
Interest accrued but not due	\$96,502 56
Interest due, but not paid.....	19,548 94
Deferred premiums.....	176,191 92
Premiums in course of transmission	14,708 42
Gross Assets, February 1, 1863.	\$9,225,119 79

INCREASE IN NET CASH ASSETS FOR THE YEAR, **\$1,078,399 83.**

Number of Policies in force February 1, 1863, 12,981, insuring the sum of \$37,351,490, exclusive of Reversionary additions.

I have carefully examined the foregoing statement, and find the same to be correct.
SHEPPARD HOMANS, Actuary.

BOARD OF TRUSTEES.

- | | |
|--|--|
| FRED'K S. WINSTON,
JOHN V. L. PRYUN,
WILLIAM MOORE,
ROBERT H. M'QUADRY,
ISAAC G. PEARSON,
WM. J. BUNKER,
WM. BETTS,
JOHN P. YELVERTON,
JOHN WADSWORTH,
ALFRED EDWARDS,
ALEX. W. BRADFORD,
JOHN M. STUART,
WM. A. HAINES,
SAMUEL E. SPROULLS,
SAMUEL M. CORNELL,
LEONIS ROBINSON,
W. SMITH BROWN,
RICHARD PATRICK, | WM. H. POFHAM,
SKYMOUR L. HUSTED,
EZRA WHEELER,
MILLARD FILLMORE,
SAMUEL D. BABCOCK,
MARTIN RATES, JR.,
DAVID HOADLEY,
HENRY A. SMYTHE,
WM. V. BRADY,
W. E. DODGE,
GEORGE S. COE,
WM. K. STRONG,
NATHANIEL HAYDEN,
WM. M. VERMILYE,
JOHN E. BEVELIN,
WELLINGTON CLAPP,
MELANCT. M. FREEMAN,
OLIVER H. PALMER, |
|--|--|

FREDERICK S. WINSTON, PRESIDENT

- Secretary, ISAAC CABATT.
Actuary, SHEPPARD HOMANS.
Medical Examiner, MINTURN POST, M. D.
Attorney, RICHARD A. M'CURRY.
Counsel, { WILLIAM BETTS, LL. D.,
 { HON. LUCIUS ROBINSON, 255 6m

WANTED.

AMERICAN EXPRESS STOCK.
Fractional stock of above Company purchased by
WOODBRIDGE & MORRIS, 4 BROAD-STREET.

BANK OF WINONA,

WINONA, MINNESOTA.

Collections made at all points in the North and North-west, and remitted promptly on day of payment at current rates of exchange.

266 6m

H. N. PEABODY, President.
SAM'L MCCORD, Cashier.

BANK NOTICE.

Notes of the FARMERS AND MECHANICS' BANK, Milford, Del., redeemed by the BANK OF NORTH AMERICA and Messrs. DREXEL & Co., Philadelphia, Pa.
264 6m J. W. ADKINS, Cash.

BANK NOTICE.

The bills of the FARMERS' AND MERCHANTS' BANK OF GREENSBOROUGH, Maryland are redeemed by the Citizens' Bank, Baltimore, Md.; Messrs. DREXEL & Co., Bankers, Philadelphia, Pa.; and Messrs. THOMPSON BROS., Bankers, New York City, at 1/2 of one per cent. discount.
257-6 m A. E. WARNER, Cashier.

BANK NOTICE.

NOTICE OF THE ALLEGANY COUNTY BANK, Cambridge, Md., will be redeemed in Baltimore by the Citizens' Bank, at one half per cent of count.
257-1y

ESTABLISHED 1854.

BANKING HOUSE OF

G WYNN & DAY,

No. 21 Wall Street.

BANK NOTES,
AMERICAN GOLD,
GOVERNMENT AND OTHER STOCKS,
UNITED STATES TREASURY NOTES,
SPECIE, &c.

We have constantly for sale a variety of first class State Stocks and other securities for investment.

We execute promptly orders for the purchase and sale of Stocks and Bonds at the Board of Brokers, at the usual commission. We can offer to Banks and Bankers very favorable terms.

We give our especial attention to remittances and orders from correspondents. Proceeds of packages sent to us will be promptly deposited on the day of receipt.

Collections made on all accessible points in the United States.

BANKING, EXCHANGE,

AND

COLLECTION OFFICE,

No. 25 State Street, Boston, Mass.

LOANS NEGOTIATED,

And all other business connected with the sale of Paper, Bank Notes, and General Brokerage Business.

COLLECTIONS

Will be made on the most favorable terms.

UNCURRENT FUNDS

Bought at the lowest rates, and DRAFTS for sale on all the principal cities.

CORRESPONDENTS.

COLLECTIONS FROM CORRESPONDENTS will be remitted on day of payment, as directed.

JOSEPH W. DAVIS,

25 State street, Boston.

American Bank Note Co.,

MERCHANTS' EXCHANGE BUILDING,
WALL STREET, NEW YORK.

The American Bank Note Company was incorporated in May, 1858. Its business is to engrave and print Bank Notes, Bonds, Certificates, Drafts, Bills of Exchange, Postage Stamps, and other documents representing money or value. It has facilities for executing orders in a style of art never before attained, and with a promptness which will meet the necessities of all its customers. It is prepared to furnish all valuable methods of protecting Bank Notes from alterations and from Counterfeits by photography or any other process.

The Business of the American Bank Note Company is carried on in fire-proof premises, constructed expressly for its use; and is, in all its extensive departments, under a rigid system of supervision and accountability, by which the most perfect safety is secured. The Company has branches at Philadelphia, Boston, Montreal, Cincinnati, and New Orleans.

GEO. W. HATCH, President.

JOHN E. GAVIT, Vice President.

NEZIAH WRIGHT, Treasurer.

W. R. BLISS, Secretary. 119.

National Bank Note Co.,

(INCORPORATED NOVEMBER, 1859.)

No. 1 WALL-STREET, CORNER OF BROADWAY.
NEW YORK.

Engraving and printing of Bank Notes, Certificates, Drafts, Bills of Exchange, Bonds, Commercial Papers, &c., with all modern improvements of value, with special safeguards devised by the Company, and patented, to prevent frauds by photographic and other modes of counterfeiting and alterations. This Company possesses unsurpassed facilities for dispatch in the execution of orders in the first style of the art.

A variety of Bank Note and Bond Paper, of superior quality, always on hand. 120

Arctic Fire Insurance Company,

No. 18 WALL STREET, NEW YORK.
CASH CAPITAL, \$250,000.

FIRE INSURANCE in all its branches.
NAVIGATION RISKS taken on the Lakes, Rivers and Canals.

Open Policies issued to cover shipments made by forwarders.
296 1y J. MILDEN SMITH, Pres't.
VINCENT THOU, Sec'y.

AGENCIES OF THE METROPOLITAN BANK NOTE REPORTER.

- MR. JAMES B. BURGESS, No. 680 Broadway, under the East River Bank, and
Messrs. FISDALE & SWEENEY, No. 101 Nassau Street,
Authorized agents to receive subscriptions for this Reporter. All complaints sent to their offices will receive prompt attention. We have made this arrangement for the convenience of our up town subscribers.

**THE NEW NATIONAL LOAN,
U. S. 6 PER CENT BONDS
FOR SALE AT PAR.**

The interest on these bonds is at the rate of six per cent. per annum, and is payable 1st of May and November, in Gold. They are called "FIVE TWENTIES," because redeemable at the option of the Government after five or within twenty years.

The Coupon Bonds are issued in denominations of \$50, \$100, \$500 and \$1,000, and the Registered Bonds in denominations of \$50, \$100, \$500, \$1,000, \$5,000 and \$10,000.

To facilitate investment in them, and make them more accessible to the public, we have made arrangements to keep on hand a constant supply of all denominations for sale, at the same rate at which they are issued by the Government, viz: PAR: Interest to commence from the date of purchase.

We are thus enabled to save parties all trouble and delay in funding Legal Tender Notes, or otherwise investing in these bonds.

Orders or enquiries by mail will receive prompt attention, and the bonds will be sent to any address by mail or express as desired. Payment may be made in Current Bank Notes, Drafts on City Banks, or U. S. Legal Tender Notes.

These bonds are the cheapest Government Securities now in the market, and pay the largest interest on their cost.

They are destined to become the best known, most popular, and most available, of all bonds of the Government.

The operation of the National Tax Law, which it is now certain will produce double the income originally anticipated, will make the issues of the United States Government the safest and most desirable investment in the world. They are in reality a first mortgage on everything in the country, as no railroad or corporation of any kind, can pay a dividend, or the interest on its own issues, until it has contributed out of its gross income, through the operation of the Tax Law, to the support of the National credit.

These are the bonds upon which the Government now relies, through the confidence and patriotism of the people, for continued financial support.

We keep them for sale to encourage investment in them, to give the public convenient access to them, and to aid the Government, by promoting their rapid absorption; and the money invested in them through us, contributes to the direct and immediate support of the National Treasury.

Banks, Bankers and Brokers, receiving orders for the funding of Legal Tender Notes, or the purchase of these bonds, can obtain them at our counter without trouble or delay.

GWYNN & DAY, BANKERS,
No. 21 Wall-street,
corner of Broad.

ROBERT SEWELL,

No. 21 Wall Street, N. Y.,

Attorney and Counsellor at Law.

TO BANKS AND BANKERS.

Particular attention paid to the business of Banks and Bankers. Collections made through attorneys in all parts of the Union. Conveyancing, and money paid on bond and mortgage.

REFERENCES:

- GWYNN & DAY, Bankers, New York.
READ, DREXEL & Co., Bankers, New York.
F. S. WINSTON, Esq., Pres. Mutual Life Insurance Co.
J. SMITH HOMANS, Esq., Editor of Bankers' Magazine.

THOMAS GWYNN,

DEALER IN

DOMESTIC COTTON GOODS,

Direct from the manufacturers and at extremely Low Prices.

No. 47 Vesey-street, New York.

- | | | | |
|------------|---------|-------------------|------------------|
| Sheetings, | Wicks, | Wafers, | Shoe Thread, |
| Shirtings, | Yarn, | Waddings, | Knitting Cotton, |
| Batts, | Twines, | Mosquito Netting, | &c., &c. |

Dry Goods Dealers and others are invited to call and examine before purchasing elsewhere.

JOHN R. WHEELER, President. D. W. ARMSTRONG, Cashier.

ST. CROIX VALLEY BANK,

Hudson, Wisconsin.

Deals in Foreign and Domestic Exchange. Collections made at current rates of Exchange.
#2 St. Croix, Polk, and Washington County Orders, Minnesota State Script, and Local Warrants for sale. Taxes paid.

CORRESPONDENTS

- Messrs. GWYNN & DAY, N. Y. York.
" MANSFIELD & DIXON, Milwaukee, Wis.
" FLETCHER & SCRIBNER, Chicago, Ill.
" HOWLAND & WOOD, St. Paul, Vt.
STATE SAVINGS ASSOCIATION, St. Louis, Mo. 124 1y

SILVER COINS OF THE UNITED STATES—Continued.



Dollar, \$1.



Dollar, \$1.



Dollar, \$1.



Dollar, \$1.



Dime, 10 cts.



Dollar \$1.



Dollar, \$1



Dollar, \$1.



Dime, 10 cts.



1/2 Dollar, 50 cts.



1/2 Dollar, 50 cts.



1/2 Dollar, 50 cts



1/2 Dollar, 50 cts.



1/2 Dollar, 50 cts.



1/2 Dollar 50 cts



1/4 Dollar, 25 cts



1/2 Dime, 5 cts.



1/2 Dime, 5 cts



1/4 Dollar, 25 cts.



1/4 Dollar, 25 cts.



Dime, 10 cts.



Dime, 10 cts



Dime, 10 cts.



Dime, 10 cts.



1/2 Dime, 5 cts.

COPPER AND NICKEL COINS OF THE UNITED STATES.



3 cts.



New Nickel, 1 ct.



Old Copper, 1 cent.



Nickel, 1 cent



3 cts.

GOLD AND SILVER COINS OF MEXICO.



Double, n. \$15.45.



Dollar, \$1.04.



Dollar, \$1.04.



Dollar \$1.04.



1/2 Dollar, 50 cts.



Dollar, \$1.04.



Dollar, \$1.04.



1/2 Dollar, 50 cts.



Real, 12 cts.



1/2 Dollar, 25 cts.



1/2 Dollar, 25 cts.



1/2 Dollar, 25 cts.



1/2 Dollar, 25 cts.



Real, 12 cts.



Real, 12 cts.



1/2 Real, 6 cts.



1/2 Real, 3 cts.



1/2 Real, 3 cts.



1/2 Real, 3 cts.



1/2 Real, 6 cts.



1/2 Real, 6 cts.

GOLD COINS OF SOUTH AND CENTRAL AMERICA.



Old Double, n. \$15.50.



Old Double, n. \$15.50.



Double, n. \$15.50.



Double, n. \$15.50.



Double, n. \$15.50.



Double, n. \$15.50.



Double, n. \$15.50.



Double, n. \$15.50.

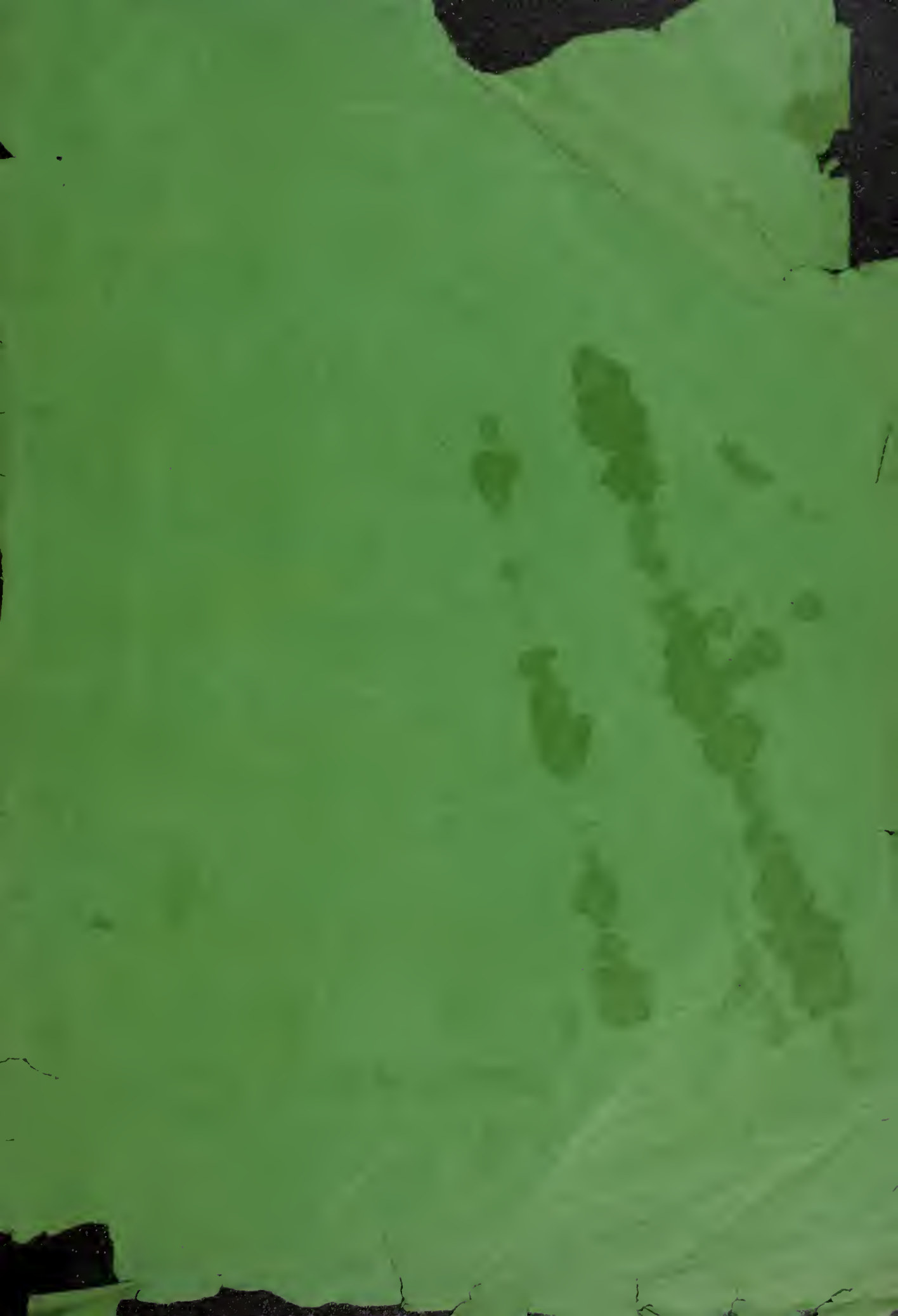

METROPOLITAN

W. M. F. DAVIS,

No. 25 STATE ST., BOSTON,

PUBLISHER OF THE NEW ENGLAND EDITION

OF THE

METROPOLITAN BANK NOTE REPORTER

AND

BANK REGISTER.

JOS. W. DAVIS,

Specie, Exchange, & Banking Office,

No. 25 STATE STREET, BOSTON,

DRAFTS PURCHASED AND FOR SALE,

ON

New York, Philadelphia, Baltimore & Washington.

COLLECTIONS MADE UPON ALL THE

Principal Points in the United States and Provinces,

UPON THE MOST FAVORABLE TERMS.

NOTES NEGOTIATED AND PROMPT RETURNS MADE FOR THE

SAME AS DIRECTED.