

GHQ/SCAP Records(RG 331)
Description of contents

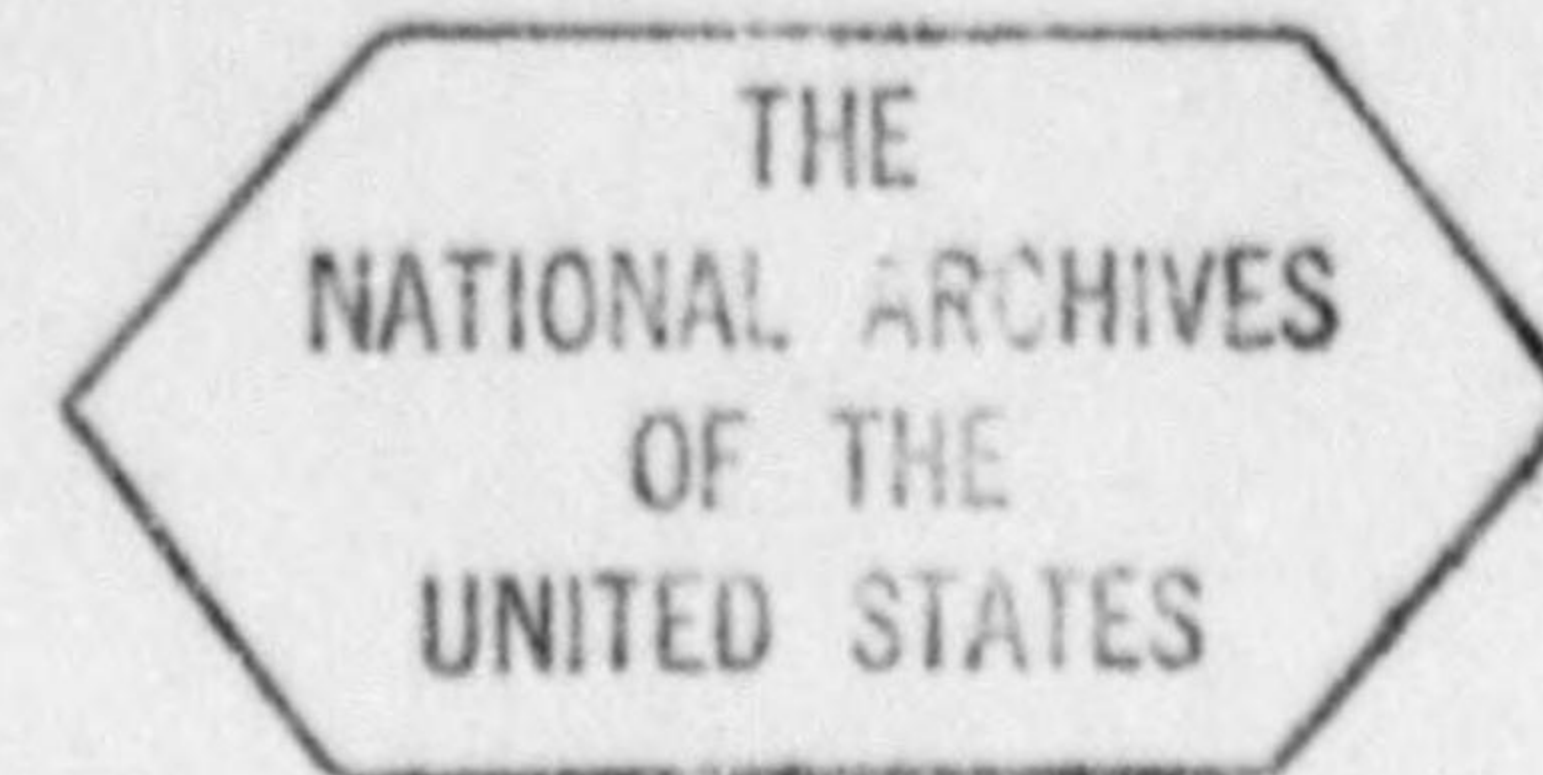

- (1) Box no. 2283
- (2) Folder title/number: (14)
Tohoku
- (3) Date: Nov. 1950

(4) Subject :

Classification	Type of record
9212 (Tohoku)	r

(5) Item description and comment :

(6) Reproduction : Yes No

(7) Film no.

Sheet no.

ENCL #2

Plant of The EX Sendai Factory of T

Plant Code No.

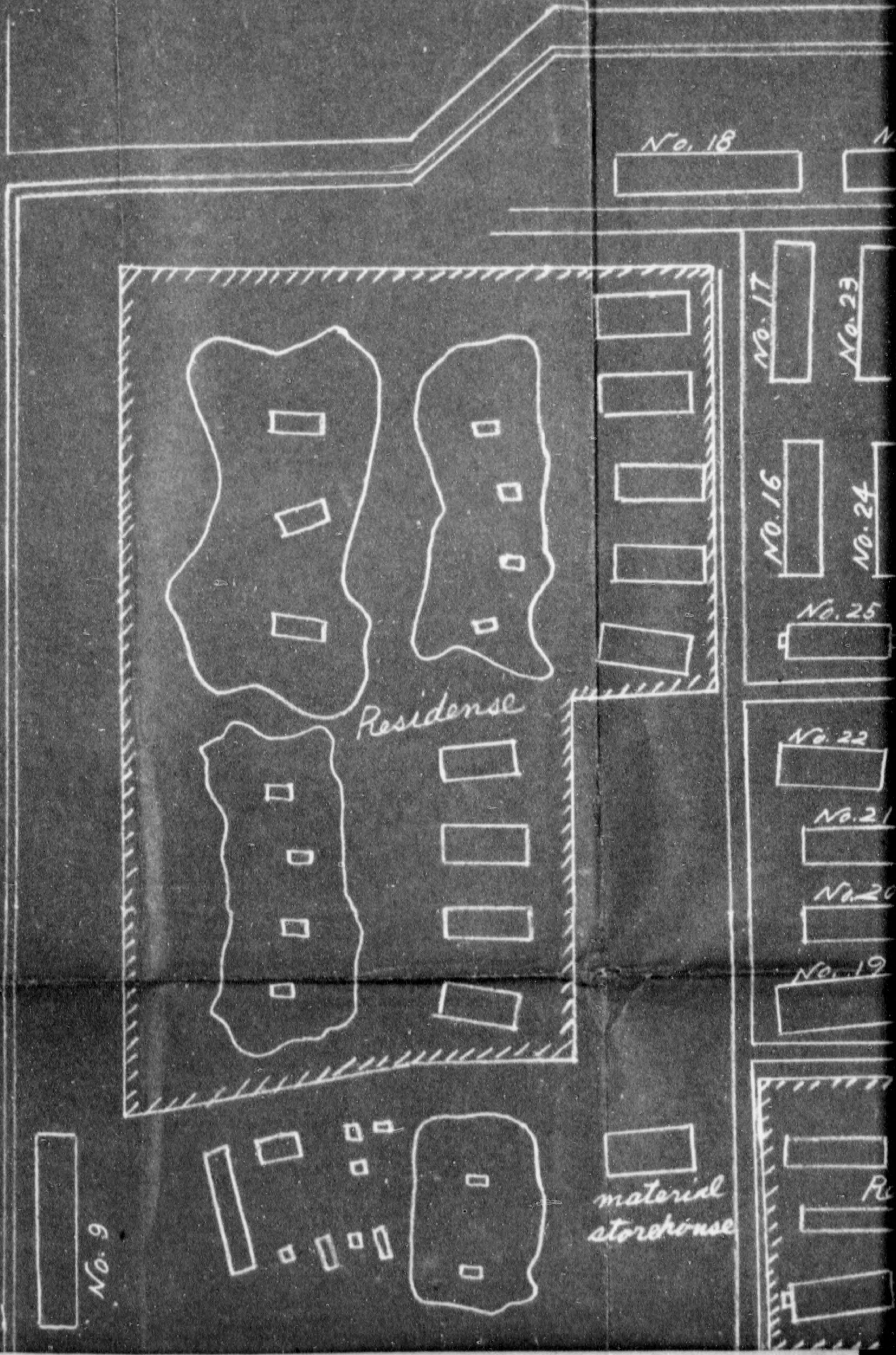



Remarks: Shown in red are buildings housing reparations equipment, totaling 2 bldgs. (as of 30 Nov. 1950)

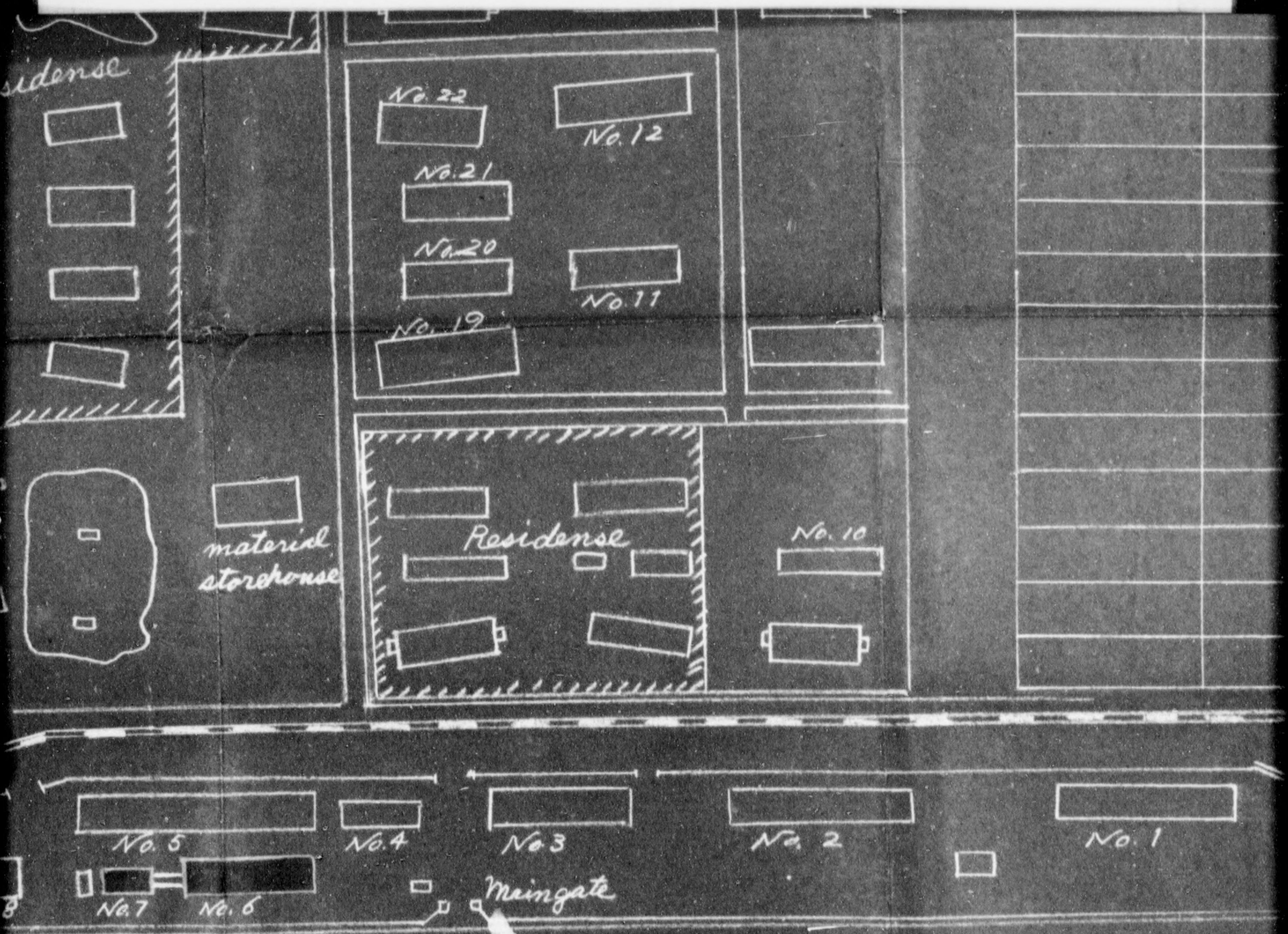

Buildings in red are buildings
containing equipment, total-
count. (as of 30 Nov.)

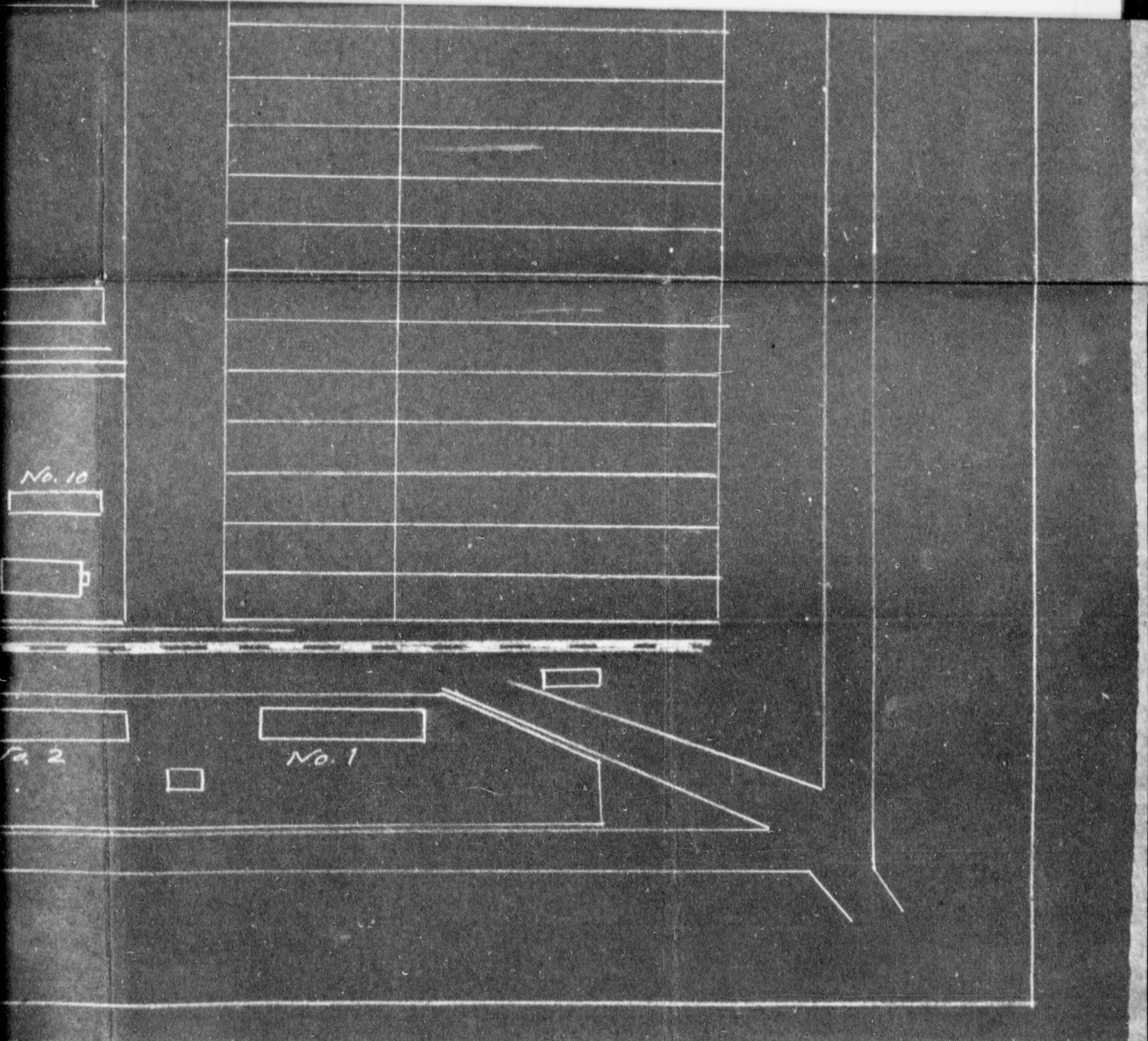

INC 3

ARRANGE
TAGAJYO

PLANT CODE M

Remarks: Shown in red are buildings housing reparations equipment, totaling 1 blggs. (as of 30 Nov. 1950)

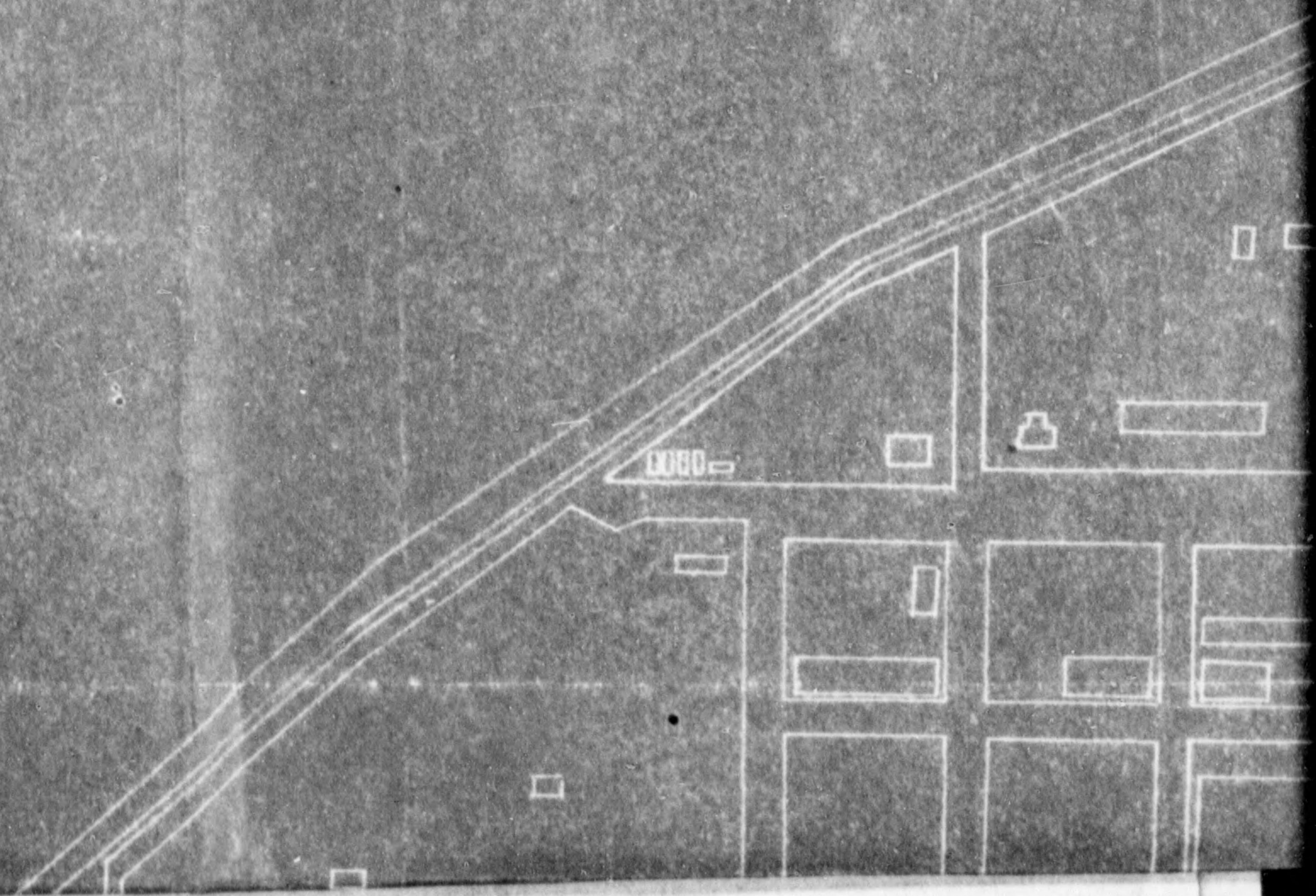

ARRANGEMENT OF BUILDING TAGAJYO NAVAL ARSENAL - M

PLANT CODE NO. 24-05

ed are buildings
equipment, total-
(as of 30 Nov.

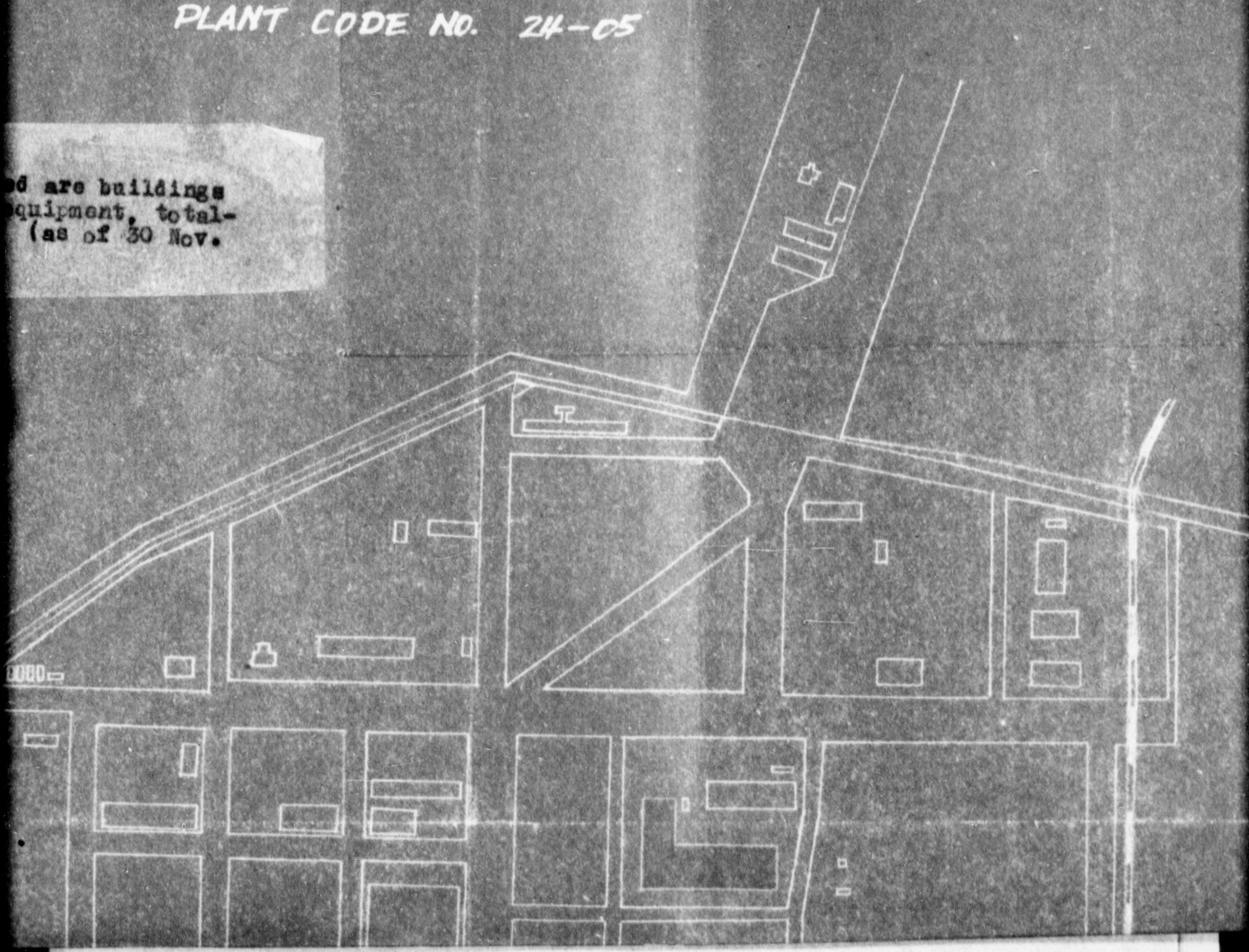

MENT OF BUILDING
NAVAL ARSENAL - MIYAGI-KEN

24-05

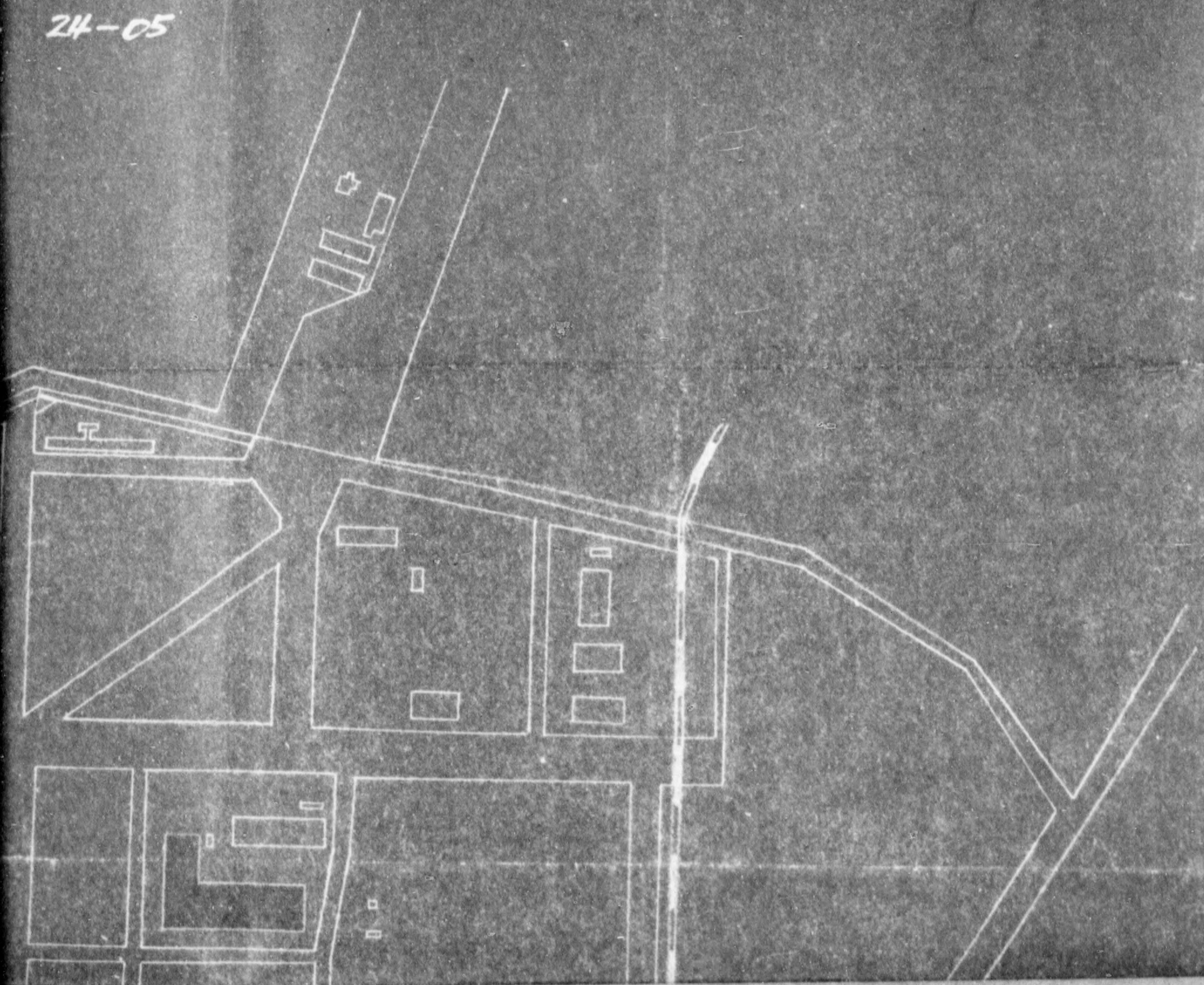



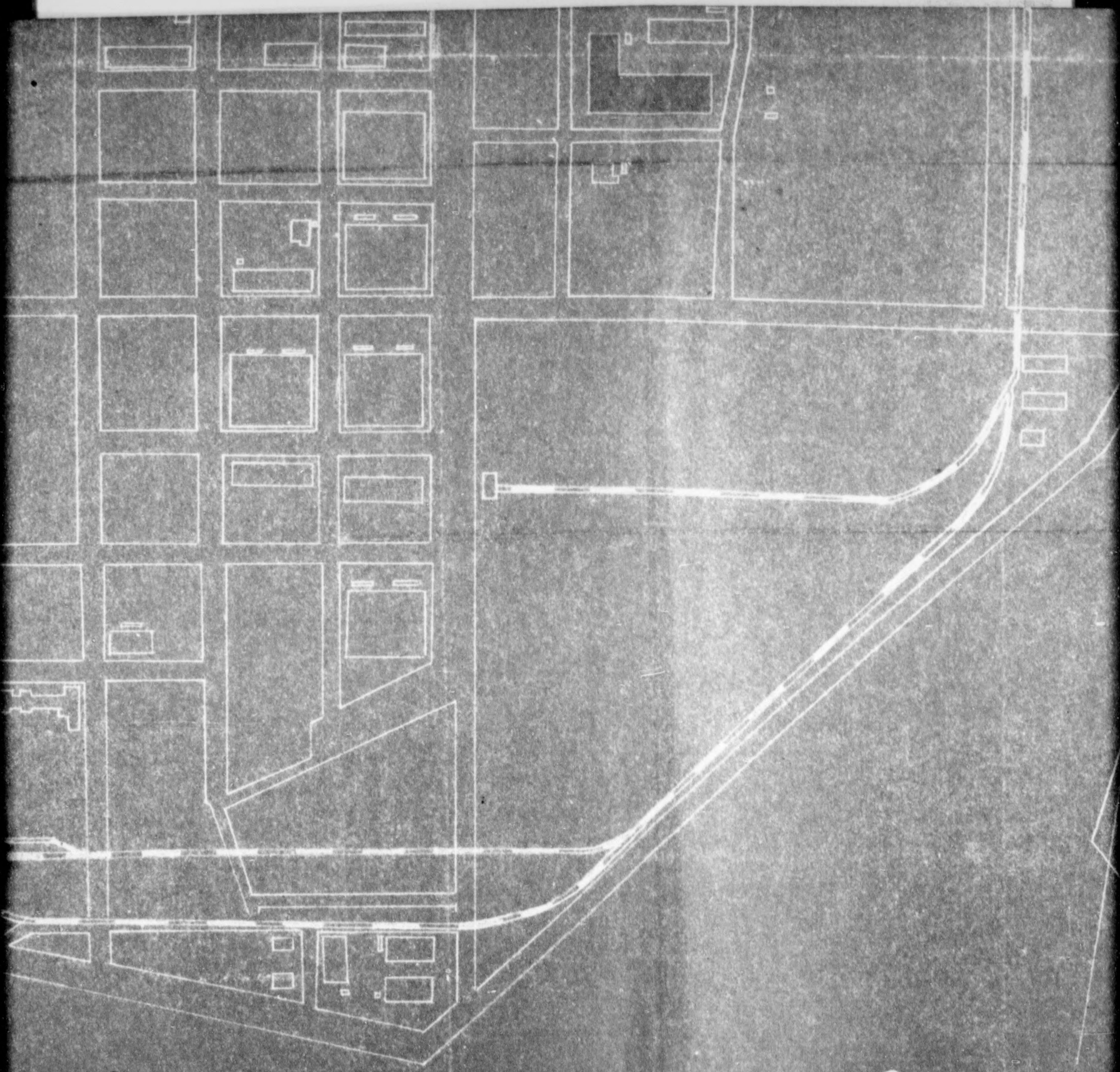

SCALE 1:5000

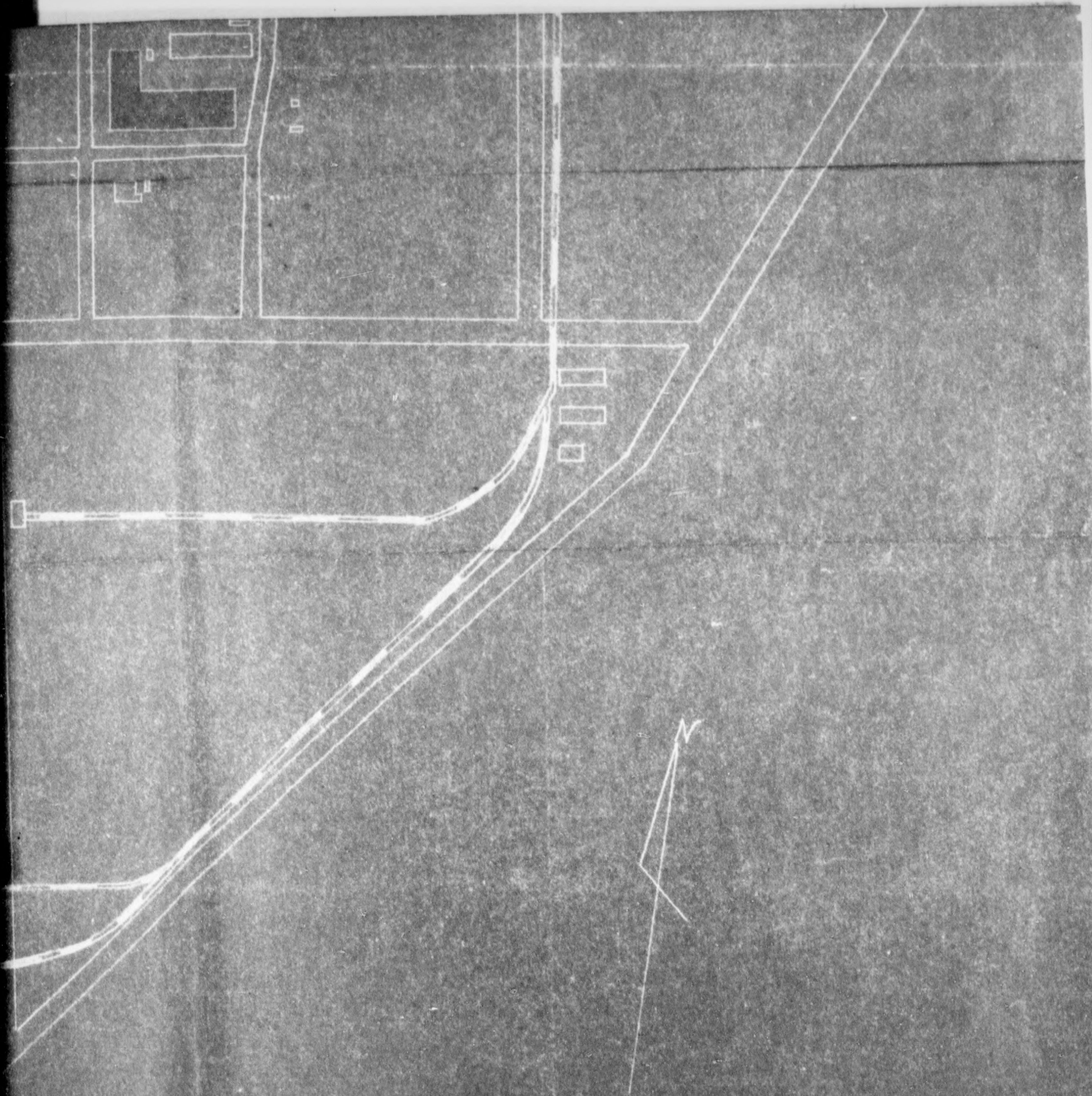

SCALE 1" = 5000

1 2 3 4 5 6 7

A
B
C
D
E
F
G
H
I
J

Lay out

Code Number: 2A-6

Name of Plant: The First Naval Explosive Arsenal

Location: 46 Bancho Uza Yamada Funacka Machi Shiro Miyagi Prefecture

Industrial Group: Naval Arms

NOTE:

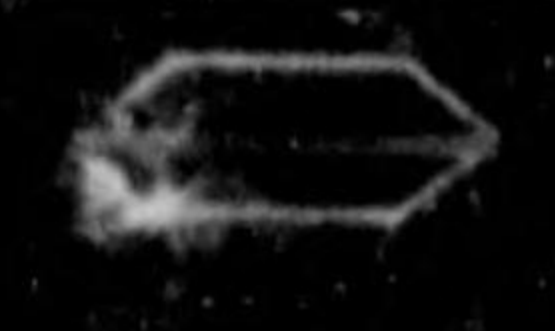
- 1. Lines encircling a building or buildings indicate the demarcation of sites.
- 2.  shows protective works.
- 3. Area under custody

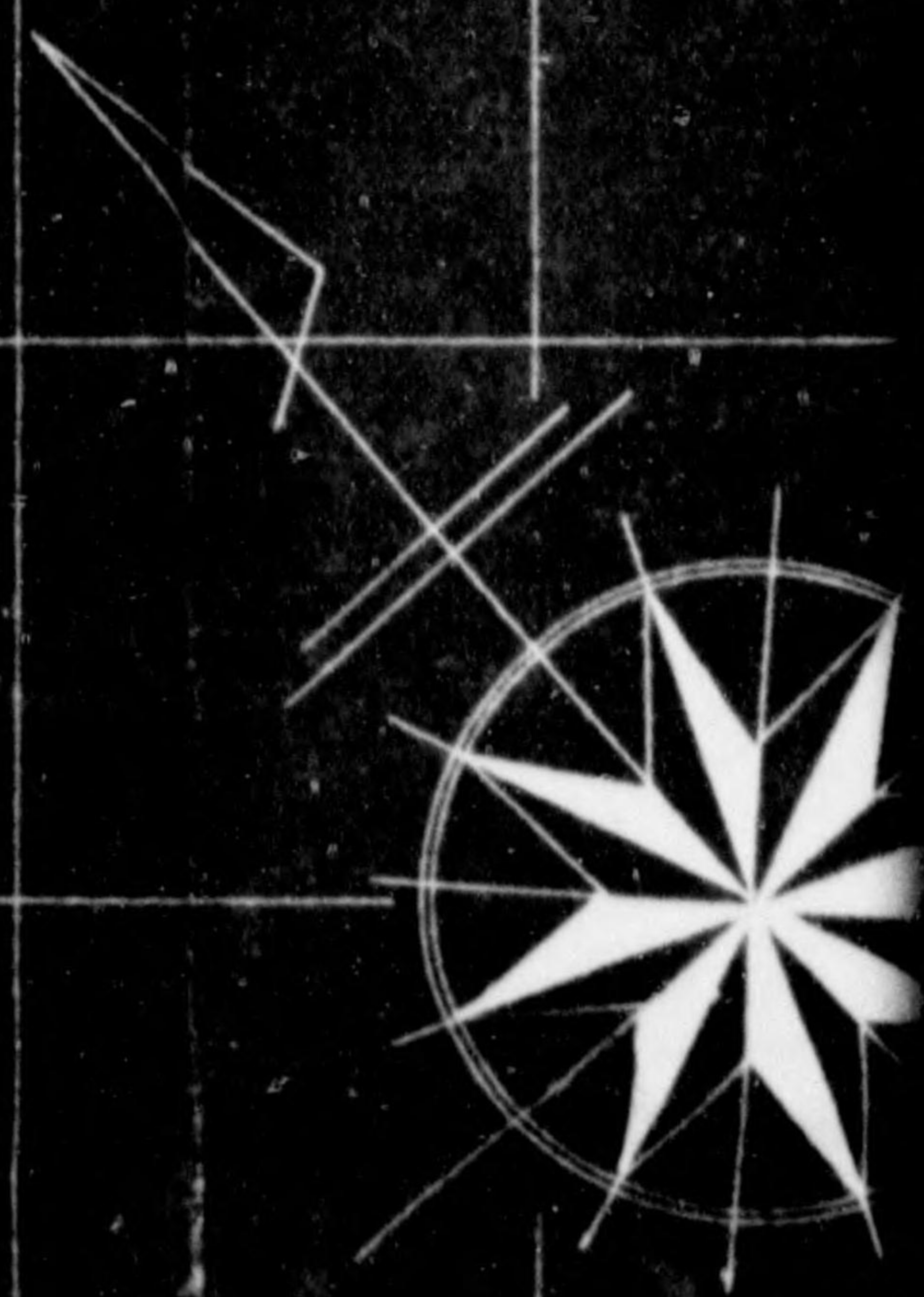

7 8 9 10 11 12 13 14

ut
6
Naval
Arsenal
Yamazaki
i Shibata Gun
structure.
of Arsenal.

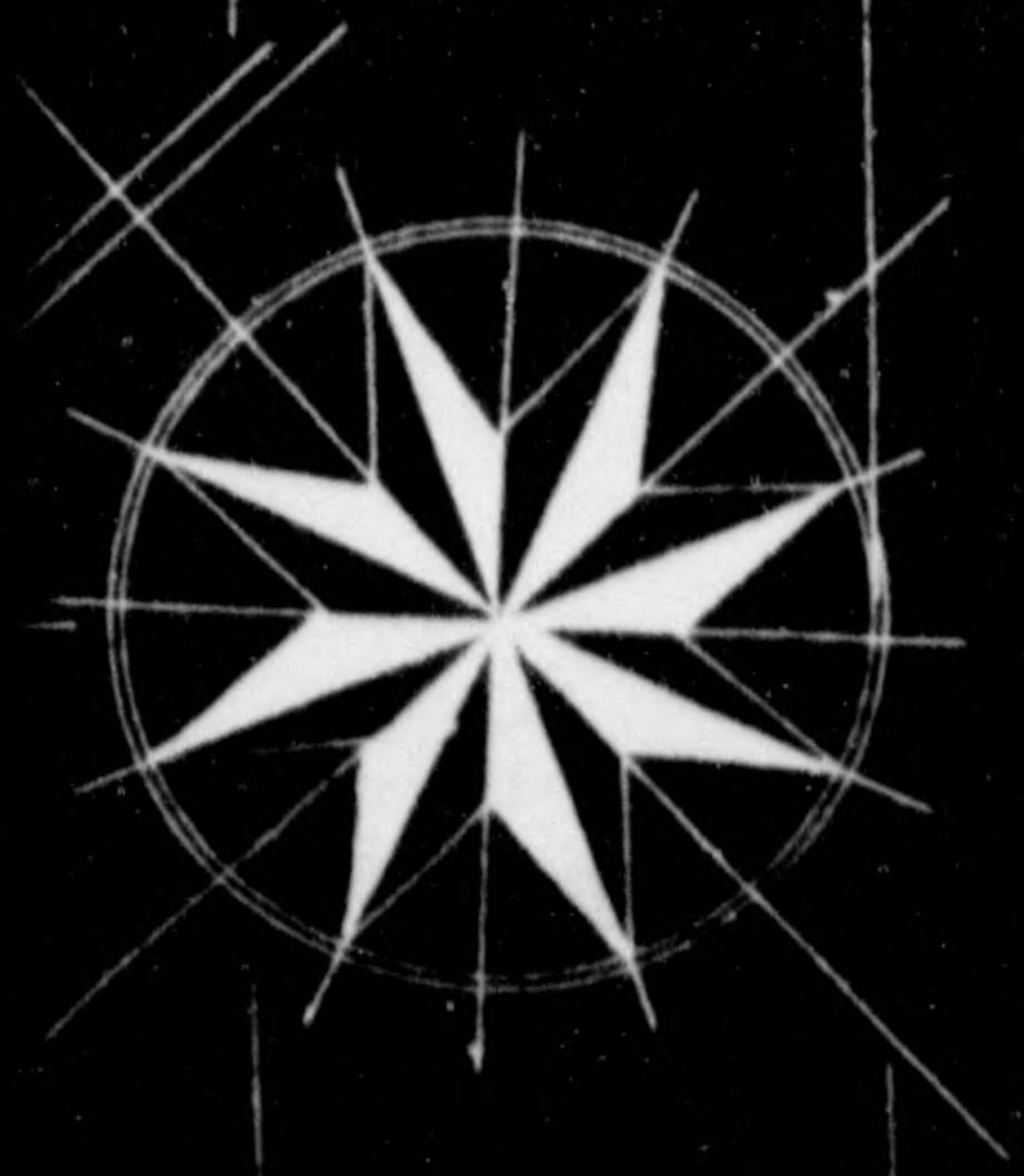
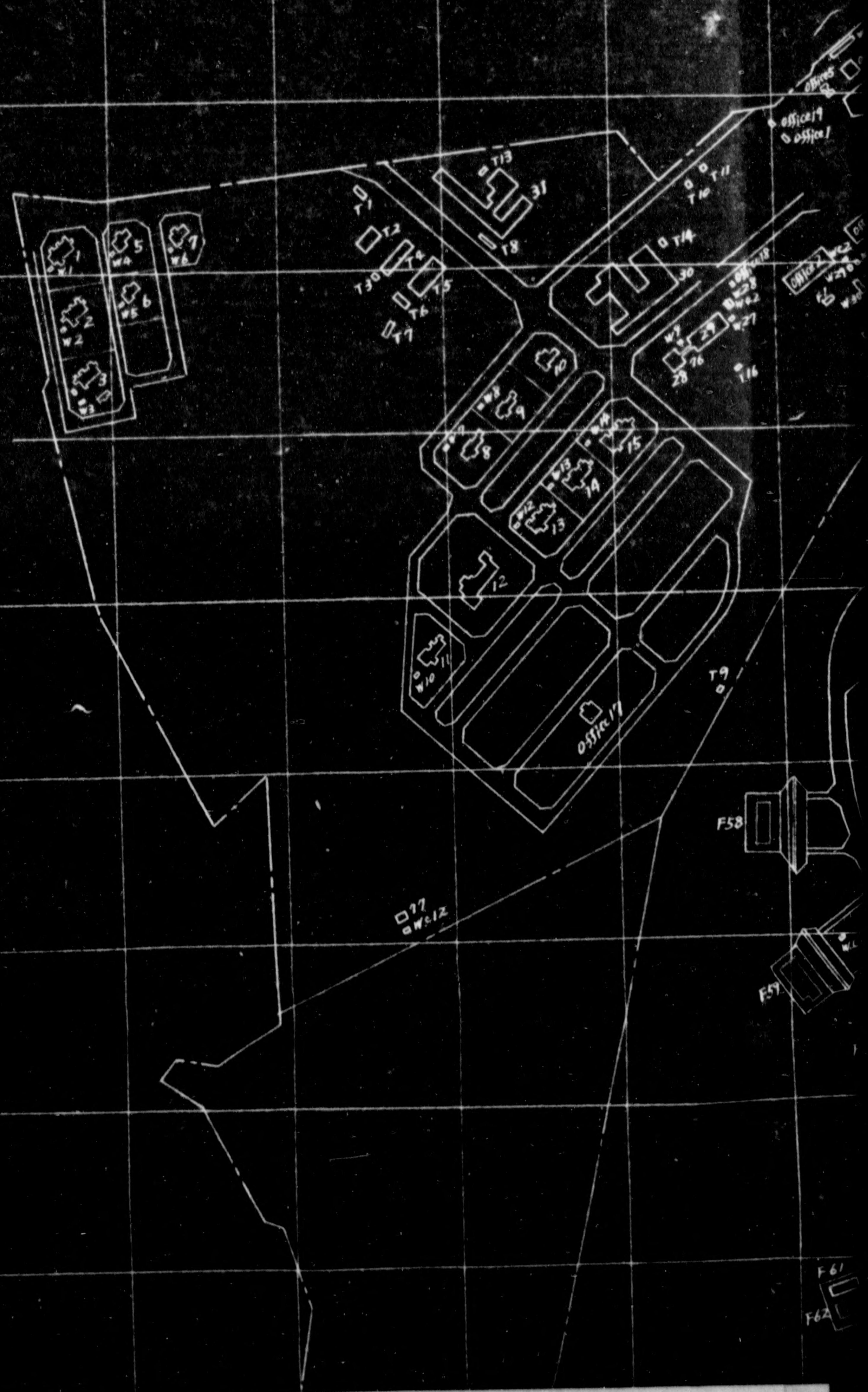

1 / 3000

14 15 16 17 18 19 20 2







29 30 31 32 33 34 35

A
B
C
D
E
F
G
H
I
J



2.  shows protective works.
3. Area under Custody

I.
J
K
L
M
N
O
P
Q
R





Equipment

OS1081



F45
F46
F47

E7

office 46

office 24

office 47

E6

office 109

W273





H
I
J
K
L
M
N
O
P
Q
R



13 14 15 16 17 18 19 20



19 20 21 22 23 24 25 26



24 25 26 27 28 29 30 31

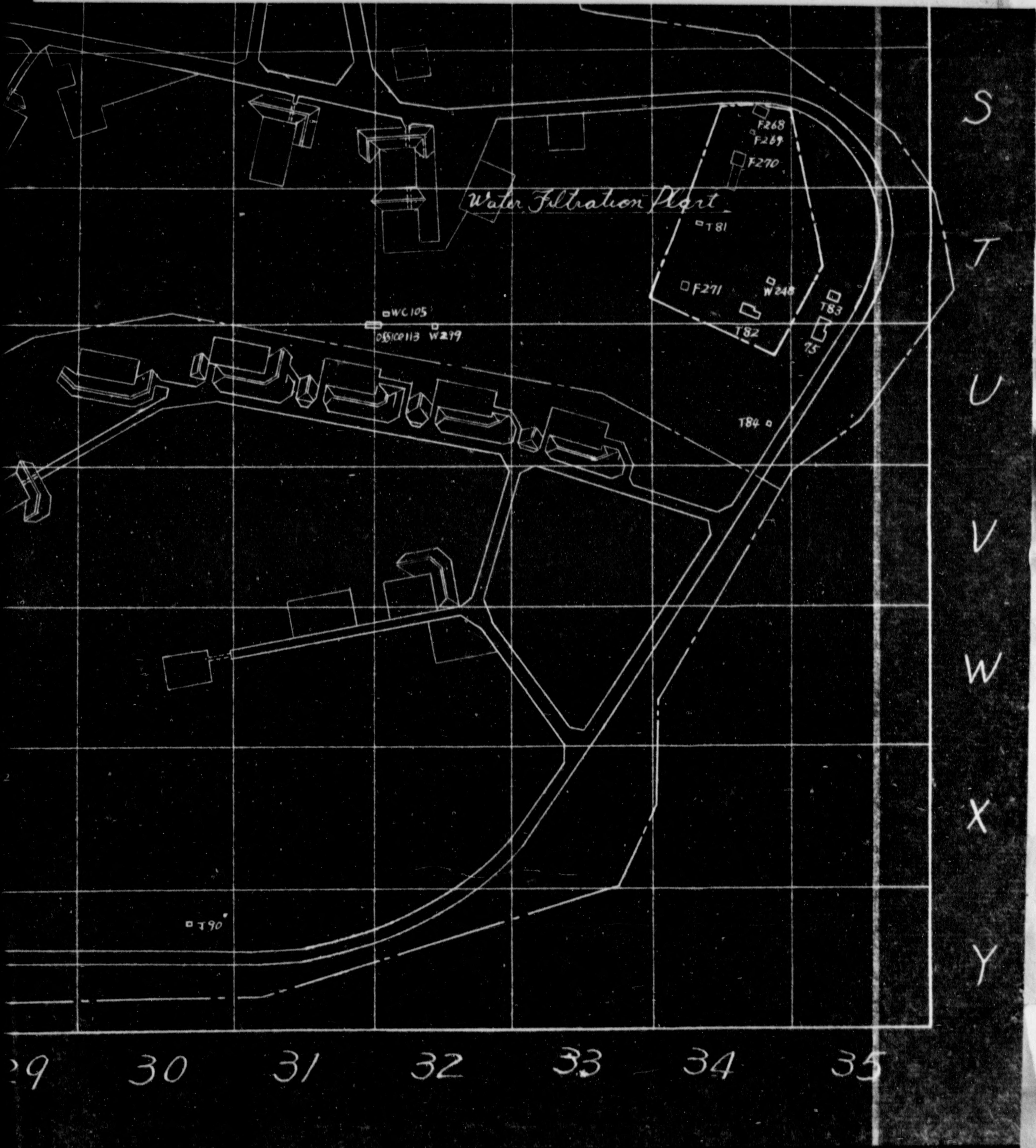

S
T
U
V
W
X
Y

29 30 31 32 33 34 35

Incl 4

Location of Heavy Oil Storage

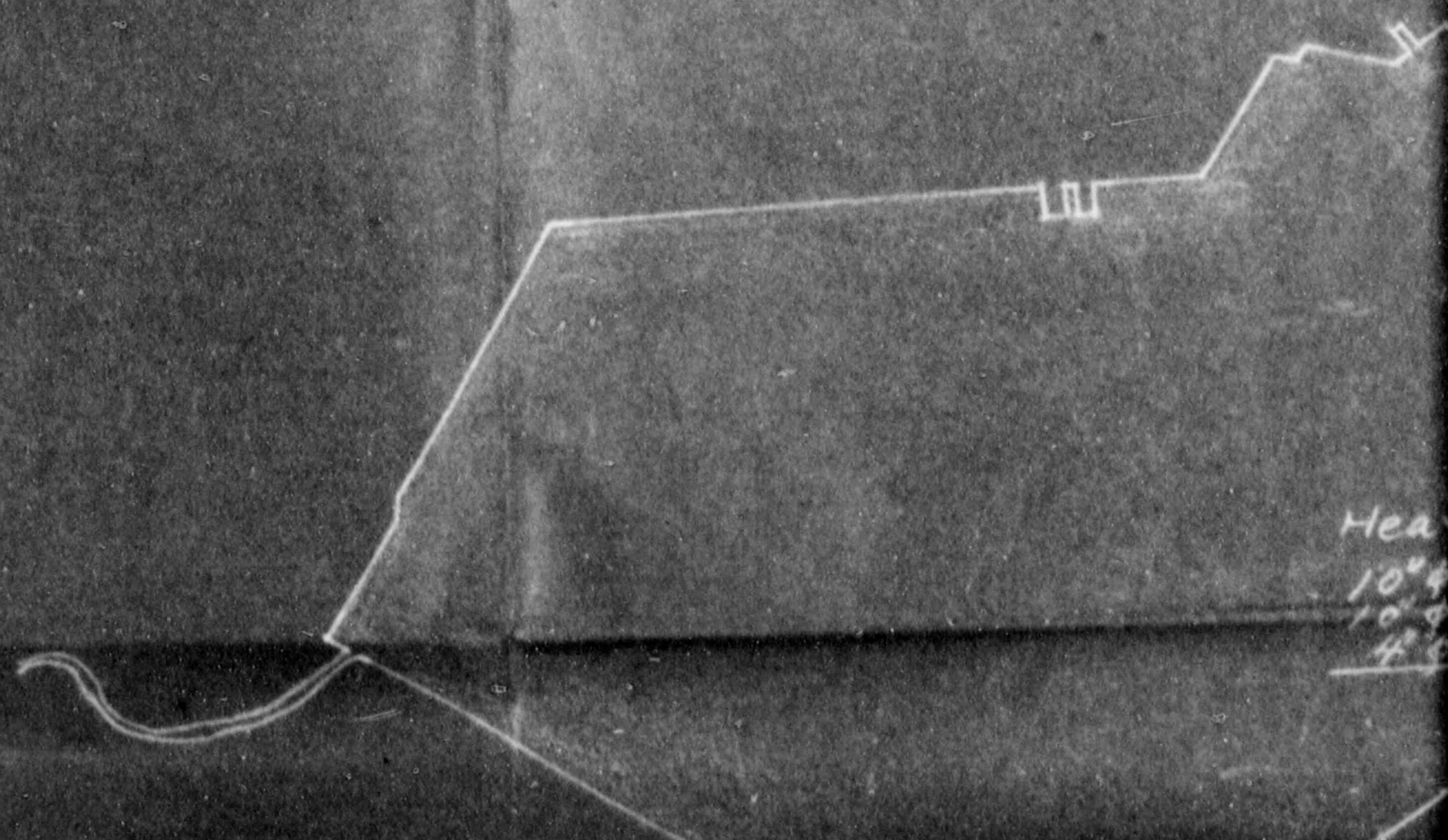

Heavy
 10' 4"
 10' 9"
 4' 8"

avy Oil Storage Tank Facilities in ASHIZAKI. Aomori-KEN

Code No. 03-08

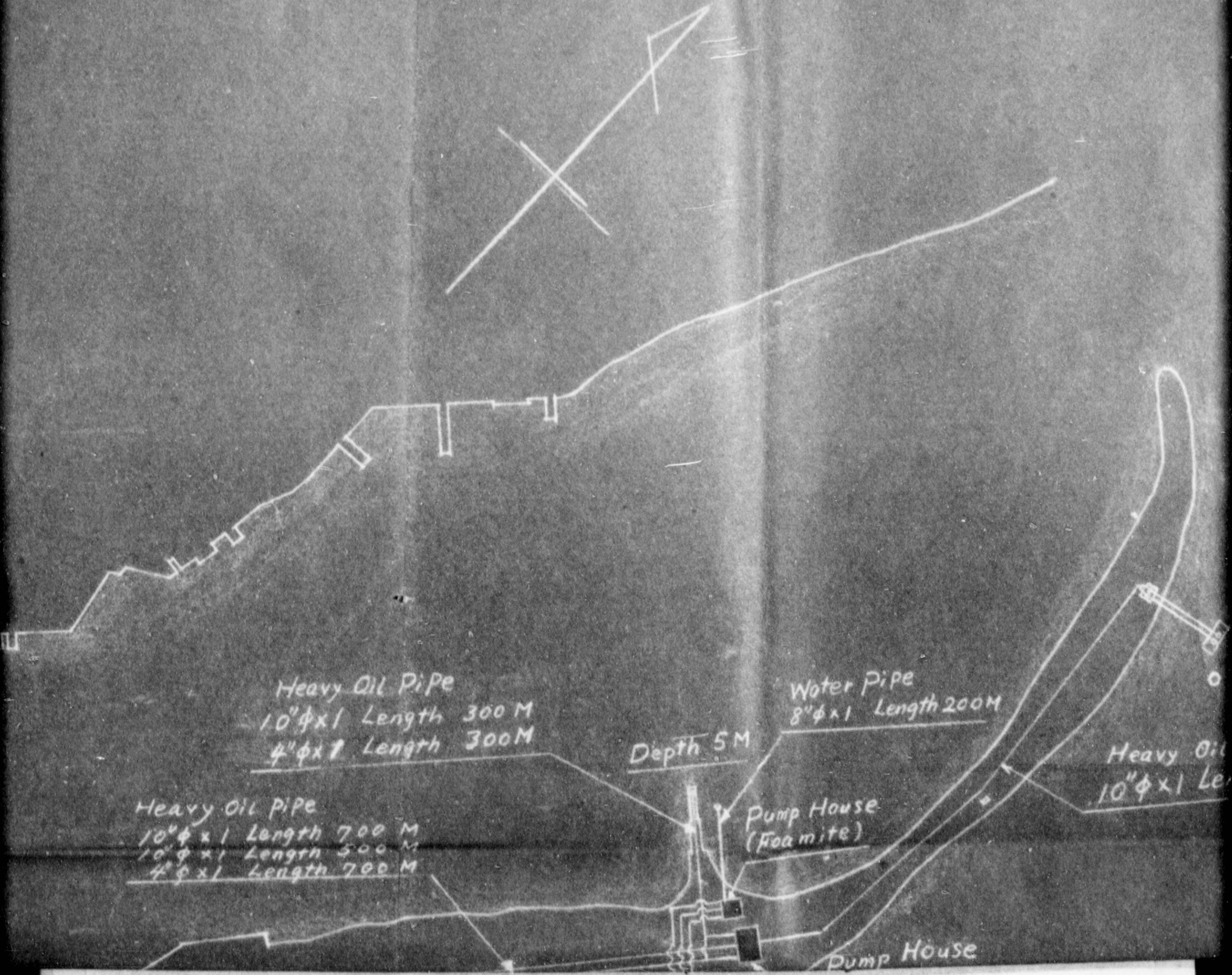

INCL #4

HIZAKI. AOMORI-KEN

03-08

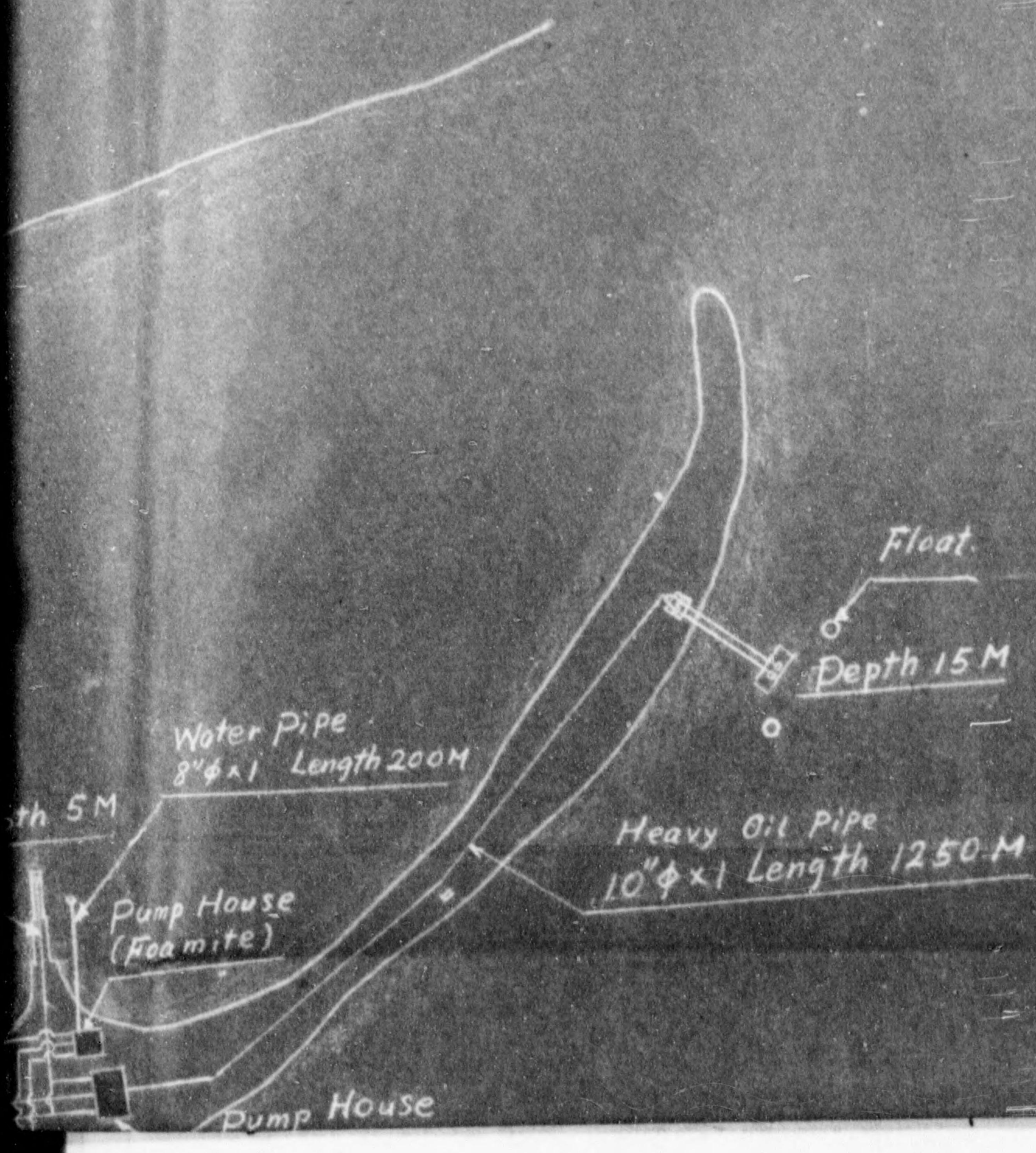

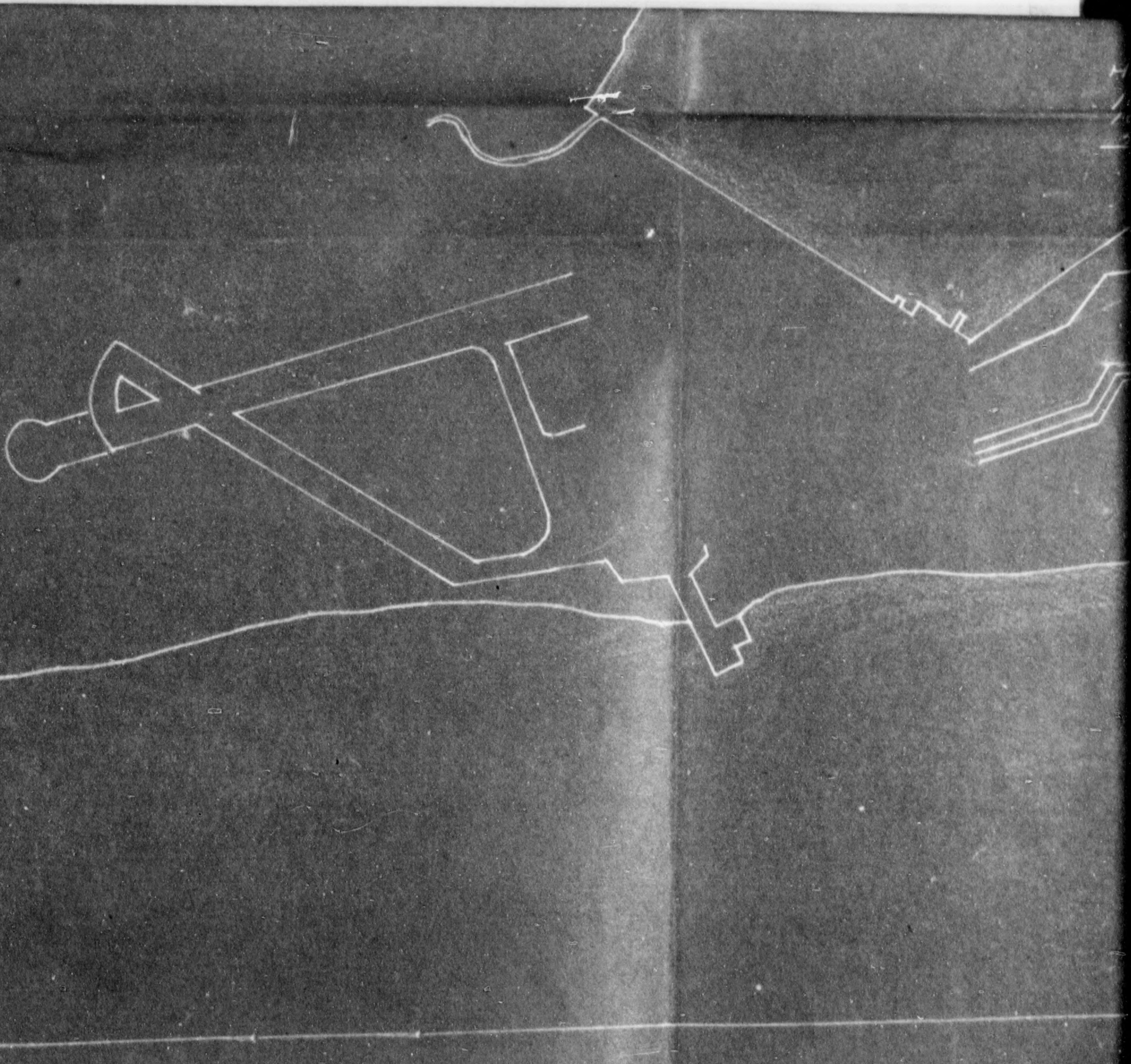

Heavy Oil Pipe
10"φ x 1 Length 700 M
10"φ x 1 Length 500 M
4"φ x 1 Length 700 M

Pump House
(Foamite)

Heavy
10"φ x 1

Pump House
(Heavy Oil)

Storage Tank, 7,800 K.L.

Foamite Pipe
6"φ x 3 Length 700 M

Remarks: Shown in
housing reparation
ling 2 bldg
1950)

S = 1 : 10,000

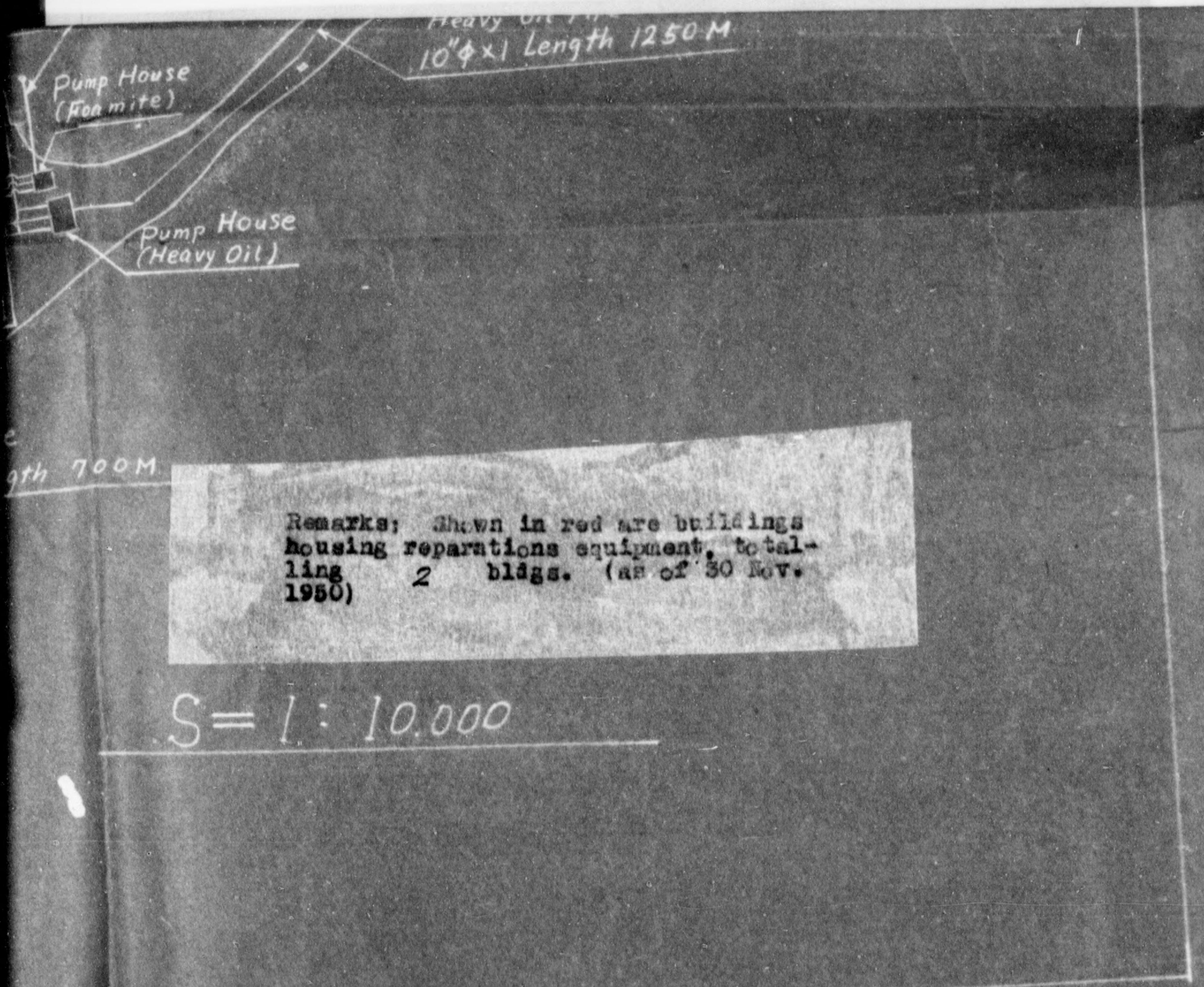

Pump House
(For mite)

Pump House
(Heavy Oil)

9th 700M

Remarks: Shown in red are buildings housing reparations equipment, totaling 2 blags. (as of 30 Nov. 1950)

S = 1 : 10.000

BLDG. AREA	NO.	sq. ft.	TYPE OF CONSTRUCTION	BLDG. AREA	NO.	sq. ft.	TYPE OF CONSTRUCTION	BLDG. AREA	NO.	sq. ft.	TYPE OF CONSTRUCTION
	1	56	WOODEN		24	19	WOODEN		57	20	REINFORCED CONCRETE
	2	198	WOODEN (TWO-STORIED)		25	452	REINFORCED CONCRETE		58	500	WOODEN
	3	260	WOODEN		26	9	REINFORCED CONCRETE		59	350	STEEL SKELETON
	4	348	STEEL SKELETON GALVANIZED IRON ROOFING		27	135	REINFORCED CONCRETE (THREE STORIES)		60	8	WOODEN
	5	98	WOODEN		28	259	WOODEN		61	920	WOODEN
	6	12	WOODEN		29	8	WOODEN		62	576	WOODEN
	7	8	WOODEN		30	800	WOODEN		63	8	WOODEN
	8	396	WOODEN		32	234	WOODEN		64	240	WOODEN
	9	519	WOODEN		39	900	WOODEN		66	155	WOODEN
	10	19	WOODEN		40	8	WOODEN		67	100	WOODEN
	11	125	REINFORCED CONCRETE (TWO-STORIED)		41	450	WOODEN		68	410	WOODEN
	12	88	WOODEN		43	88	WOODEN		69	80	WOODEN
	13	66	STEEL SKELETON GALVANIZED IRON ROOFING		44	25	STEEL SKELETON GALVANIZED IRON ROOFING		70	290	REINFORCED CONCRETE
	14	330	WOODEN		45	216	WOODEN		72	500	WOODEN
	15	8	WOODEN		46	9	WOODEN		82		REINFORCED CONCRETE
	16	23	WOODEN		47	450	WOODEN		87		REINFORCED CONCRETE
	17	2468	STEEL SKELETON GALVANIZED IRON ROOFING		48	19	WOODEN		89	30	REINFORCED CONCRETE
	18	297	STEEL SKELETON GALVANIZED IRON ROOFING		49	8	WOODEN		88	8	WOODEN
	19	18	WOODEN		50	1250	WOODEN		89	19	WOODEN
	20	14	WOODEN		51	151	WOODEN		90	230	WOODEN
	21	455	STEEL SKELETON GALVANIZED IRON ROOFING		53	150	WOODEN		91		CONCRETE
	22	8	WOODEN		54	1014	WOODEN (TWO STORIED)				
	23	90	STEEL SKELETON & WOODEN		55	28	WOODEN				



NO.	AREA	TYPE OF CONSTRUCTION
57	300	REINFORCED CONCRETE
58	500	WOODEN
59	350	STEEL SKELETON GALVANIZED IRON ROOFING
60	8	WOODEN
61	300	WOODEN
62	576	WOODEN (TWO-STORIED)
63	8	WOODEN
64	240	WOODEN
66	155	WOODEN
67	100	WOODEN
68	410	WOODEN
69	80	WOODEN
70	290	REINFORCED CONCRETE (BASEMENT)
72	500	WOODEN
82		REINFORCED CONCRETE (DRY DOCK)
84		REINFORCED CONCRETE (SLIPWAYS)
87	30	REINFORCED CONCRETE
88	8	WOODEN
89	19	WOODEN
90	230	WOODEN
91		CONCRETE STEEL & WOODEN (PIER)

CODE NUMBER 03-
 NAME OF PLANT DM
 LOCATION 44
 INDUSTRIAL GROUP NA

WAREHOUSE

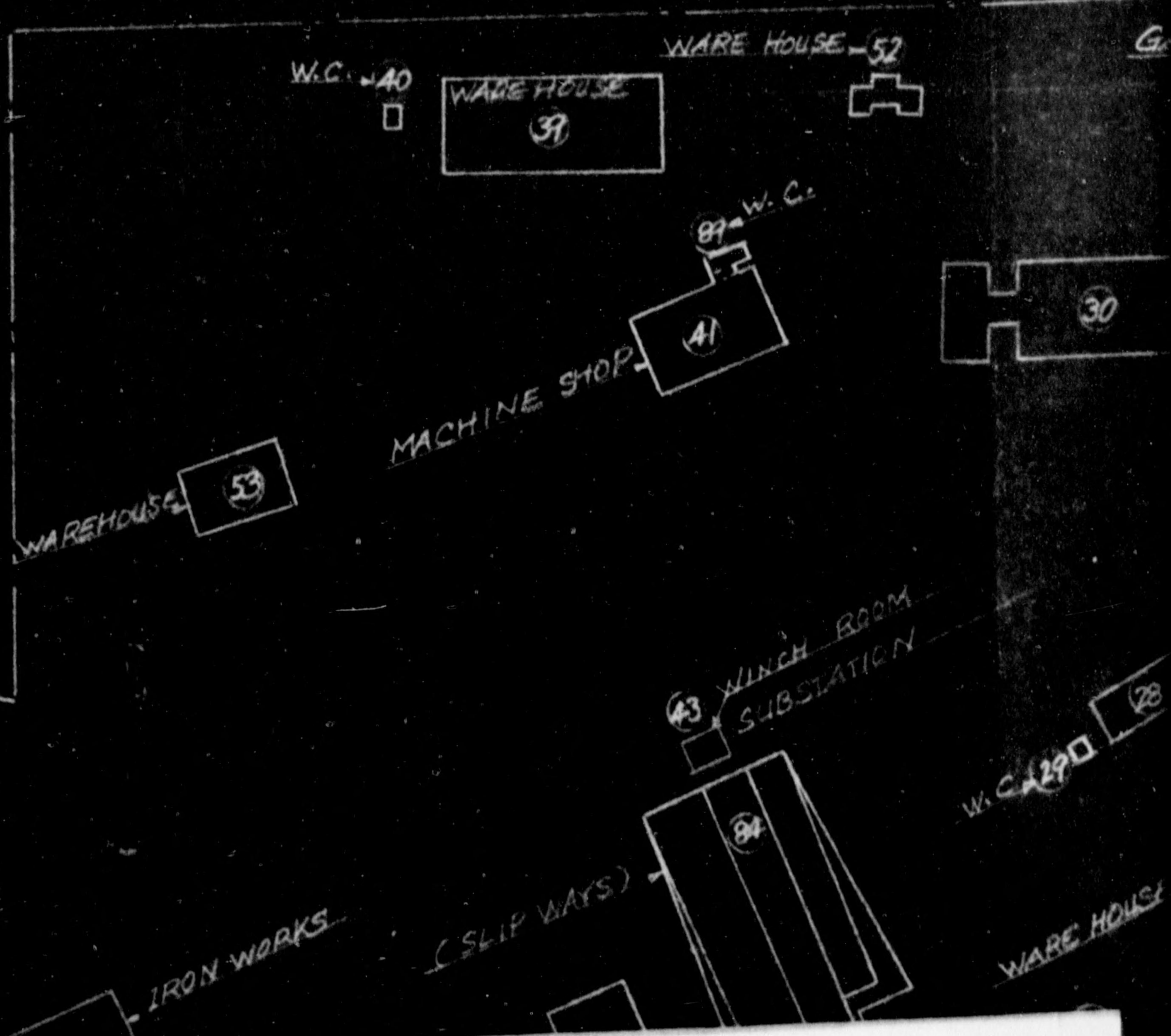

64
63

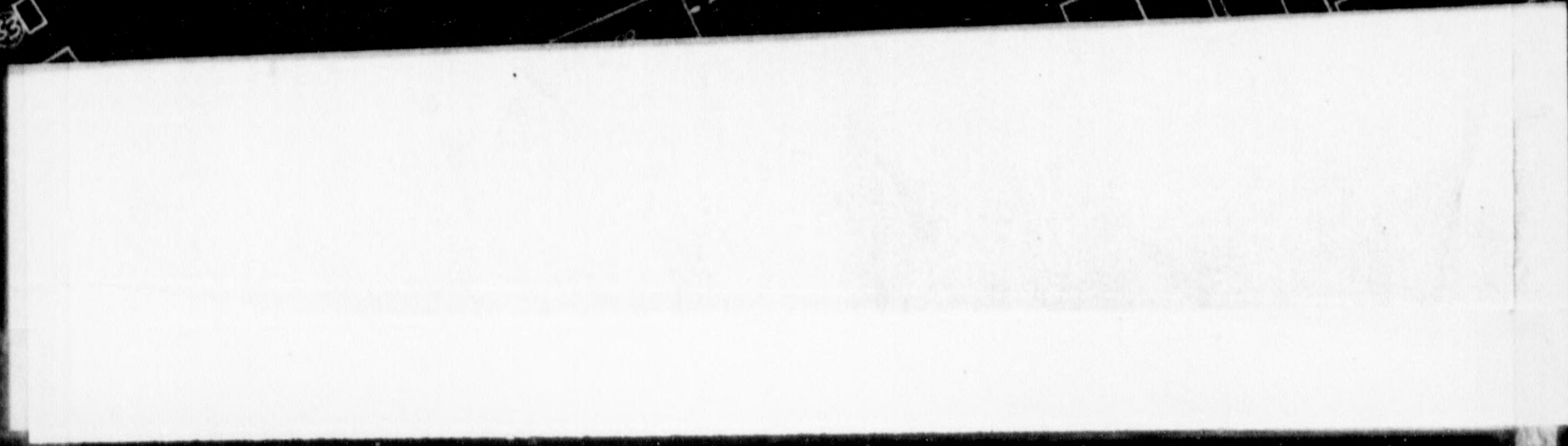

PLANT LAYOUT

NUMBER 03-3
 OF PLANT OMINAT NAVAL
 ON 44 OCHIKAGAWA OMINATO-MACHI, SHIMOKITA-GUN, AOMORI PREF.
 RIAL GROUP NAVAL ARSENAL

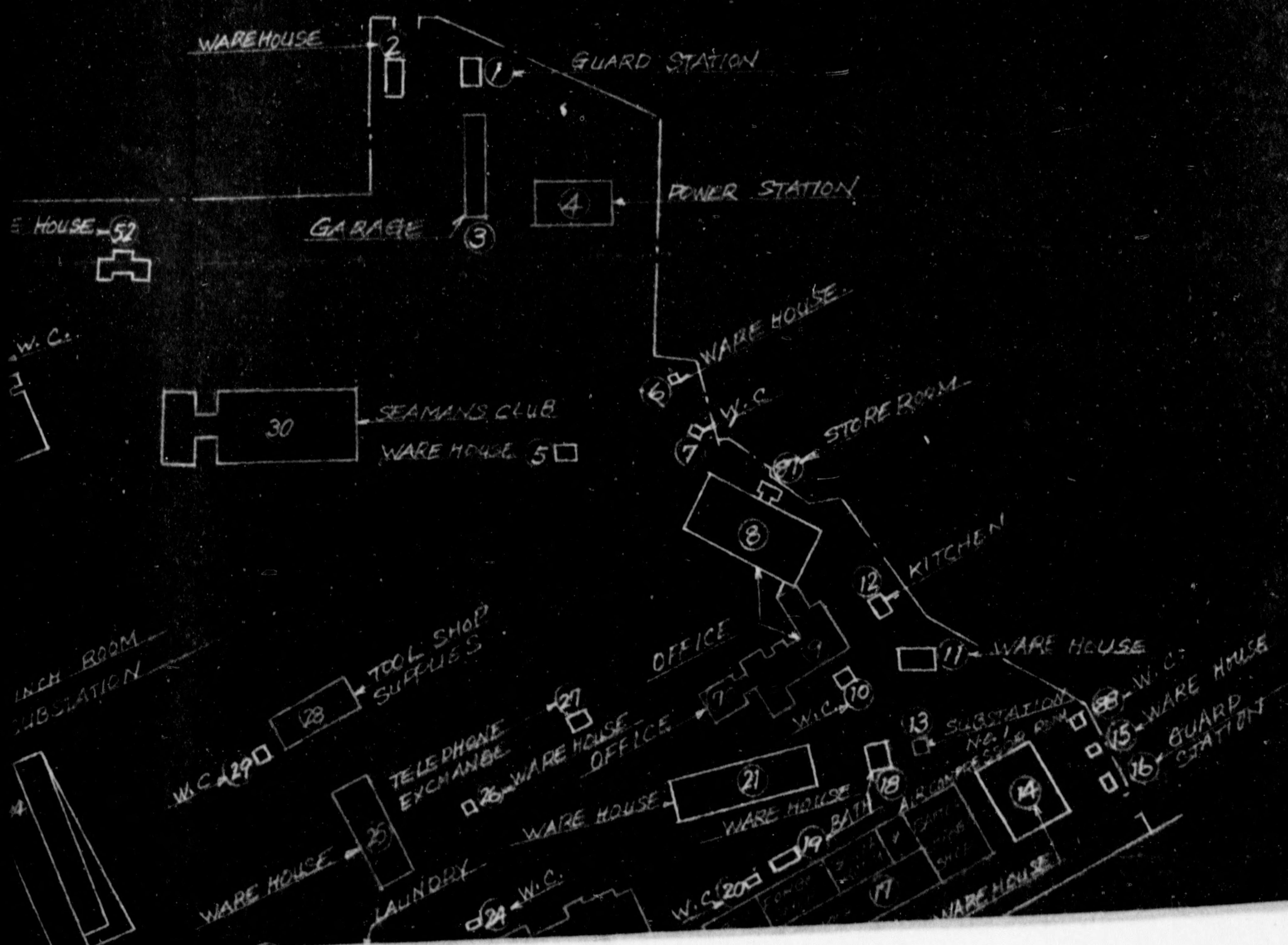

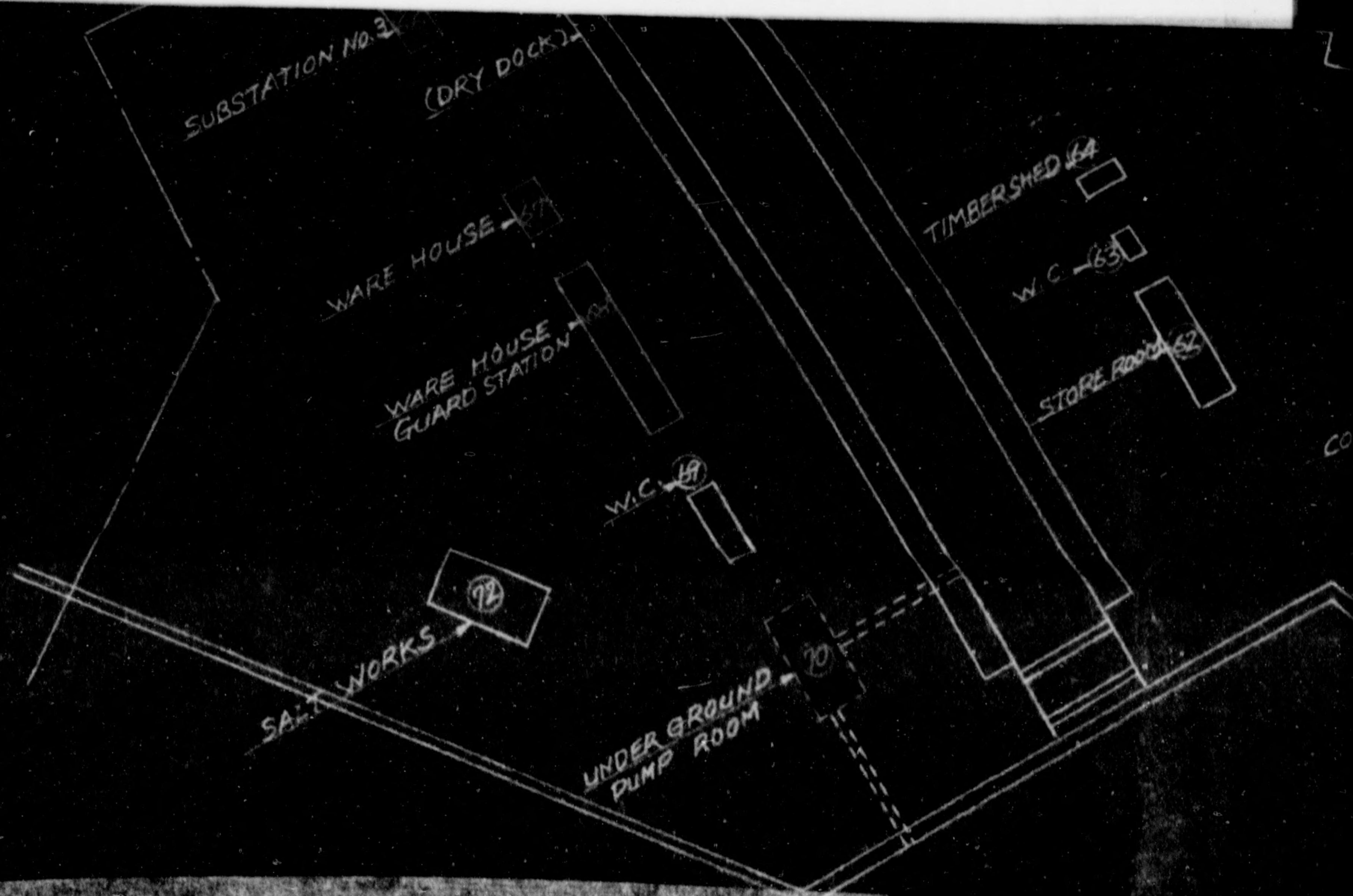

Remarks: Shown in red are buildings housing reparations equipment, totaling 12 bldgs. (as of 30 Nov. 1950)

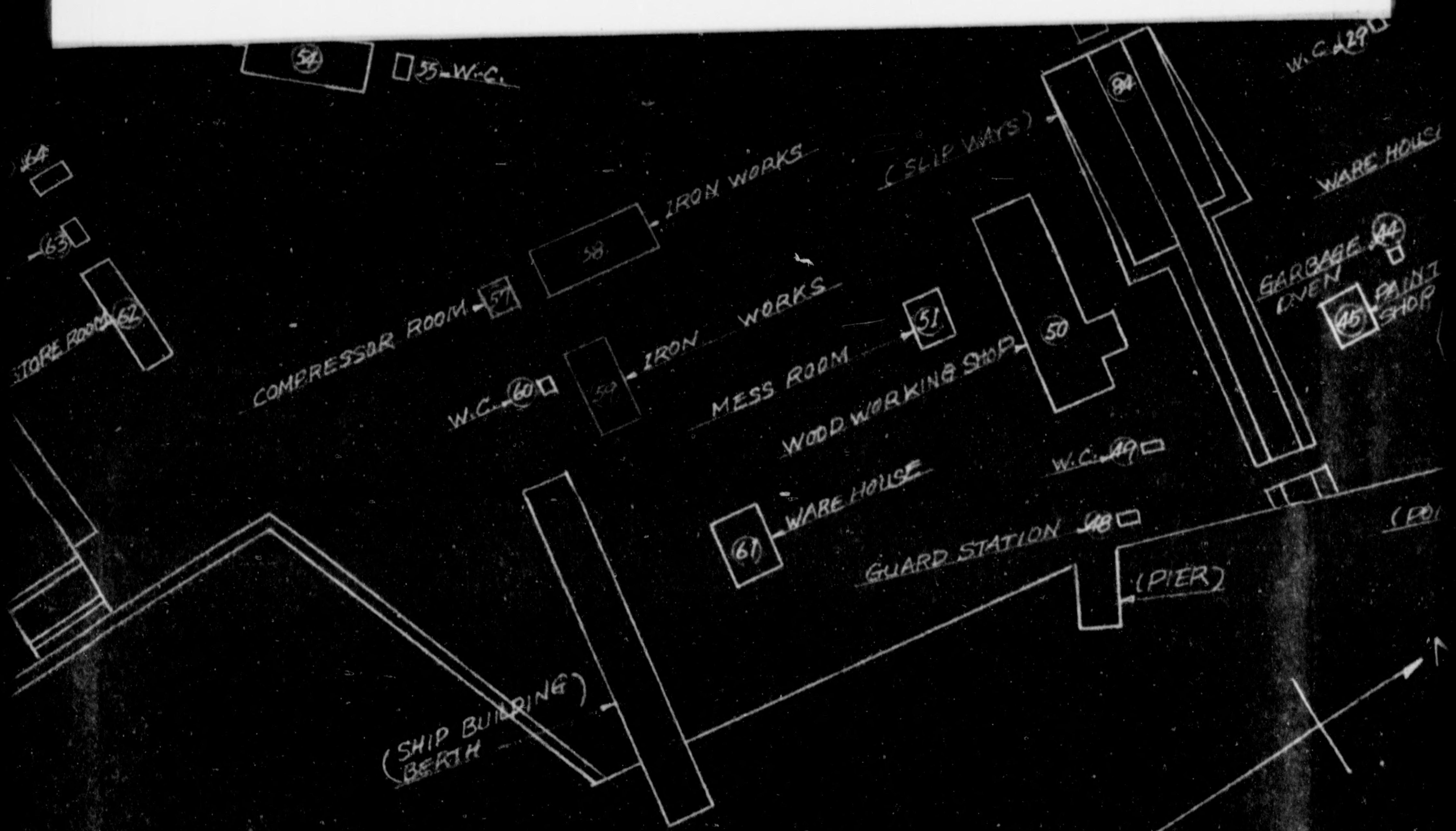

64
63
STORE ROOMS 62

54
55-W.C.

COMPRESSOR ROOM 57
W.C. 60
52-IRON WORKS
58-IRON WORKS

MESS ROOM 51
WOOD WORKING SHOP 50

67-WAREHOUSE

GUARD STATION 48
(PIER)

(SHIP BUILDING)
(BERTH)

W.C. 429
WAREHOUSE
GARBAGE OVEN 44
PAINT SHOP 45

W.C. 49

84
50

(P)

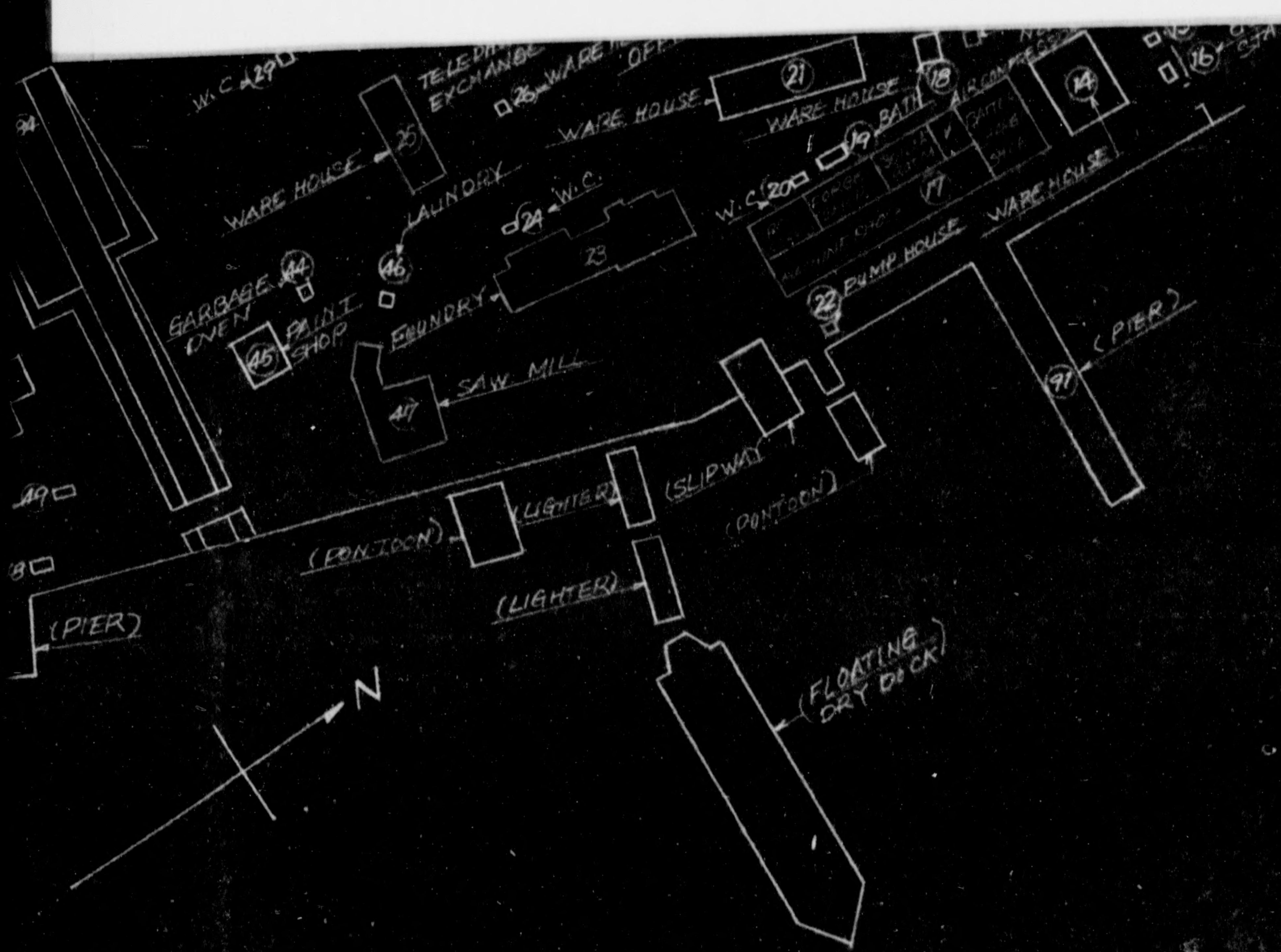

	<u>PL</u>
<u>Plant Code No.</u>	_____
<u>Name of Plant</u>	<u>The 41</u>
<u>Address</u>	<u>Ōmina</u>
<u>Industrial Group</u>	<u>Nava</u>

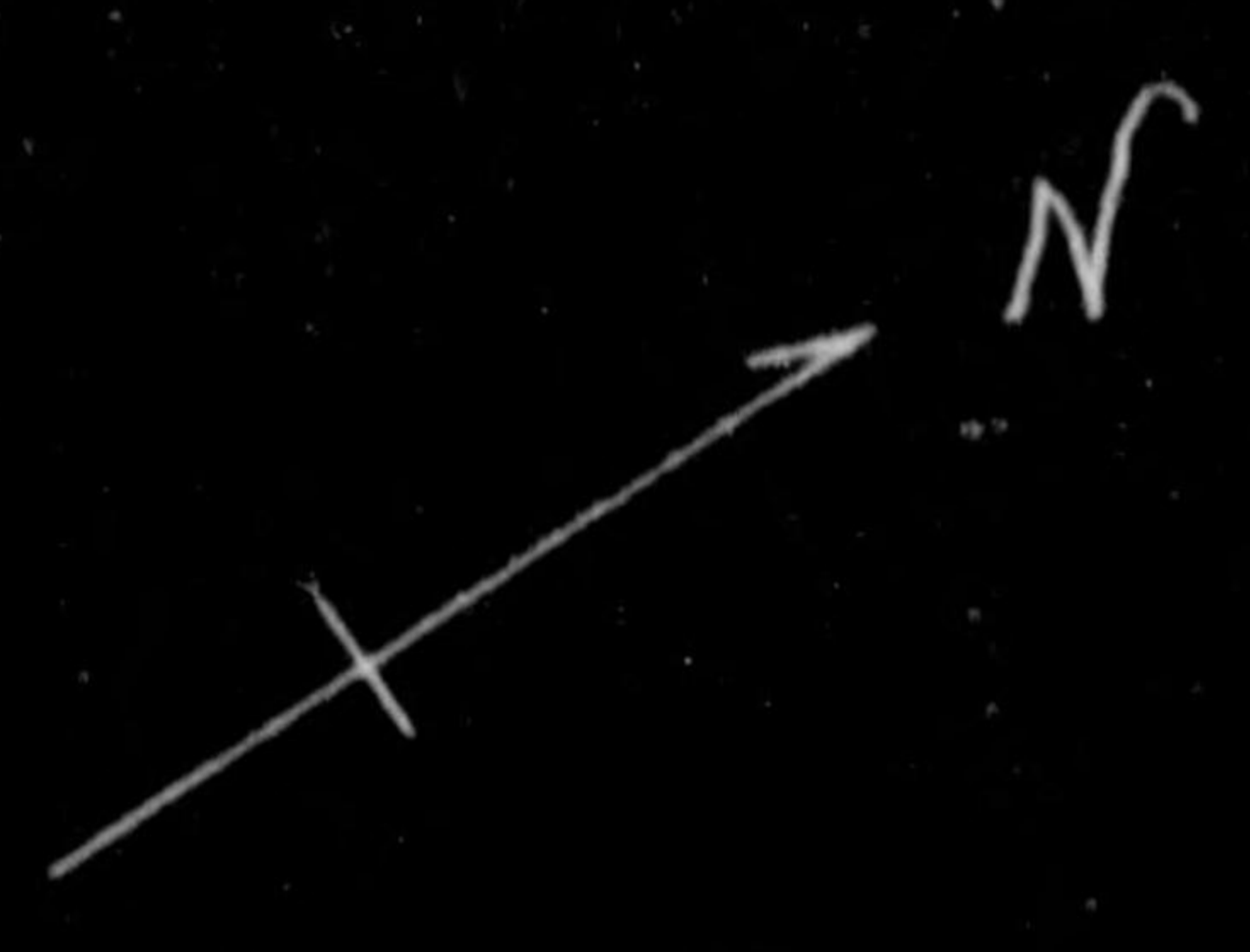

Note:

1. All buildings except 1, 2, 3, 4 are empty buildings
2. All buildings except 1, 2, 3 are released by
Aomori Military Government Team

PLANT LAYOUT

Code No.

03 - 04

of Plant

The 41st Naval Aeronautical Arsenal

ss

Ōminato-machi, Shimokita-gun Aomori prefecture

rial Group

Naval Arsenal

N

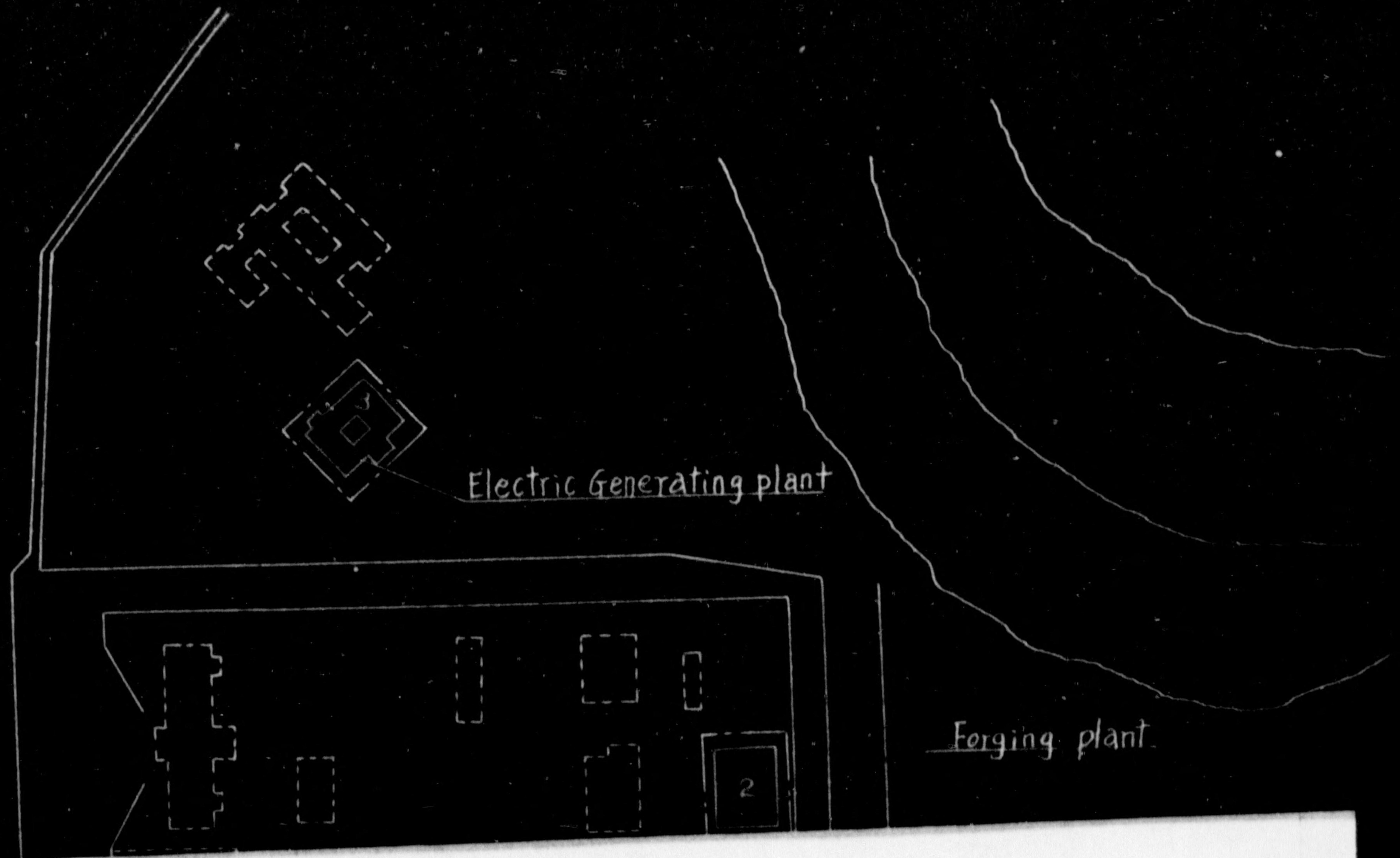

dings

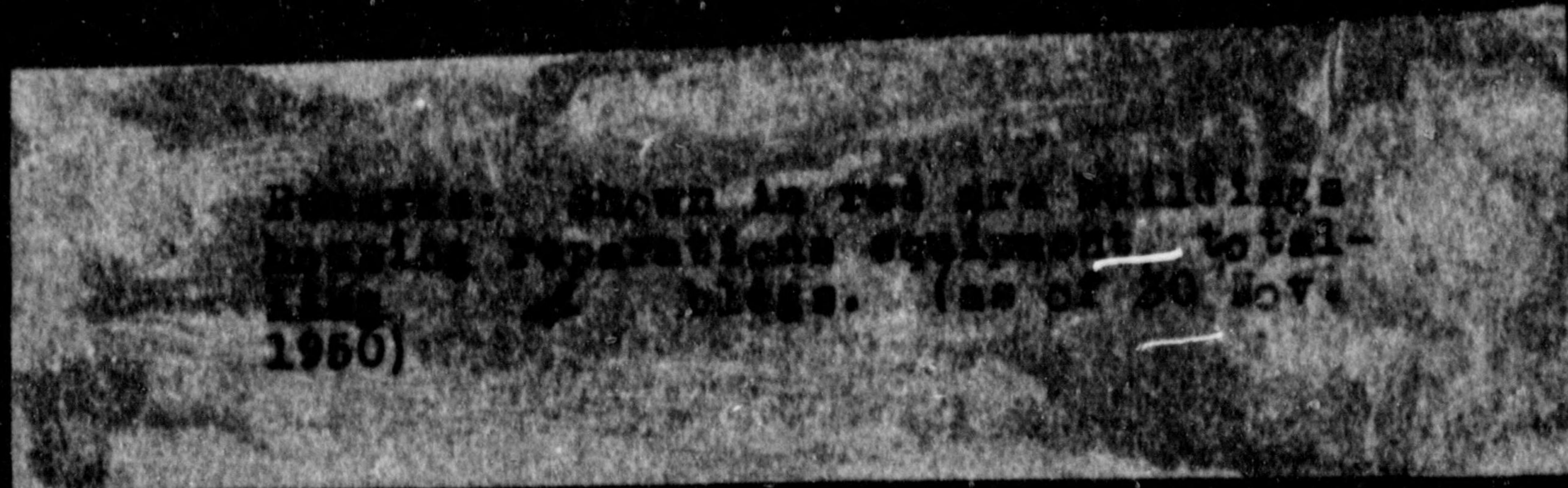

Building No.	Area m ²	Type of Construction
1	4,523	Reinforced-concrete and ferro-concrete one-storied, (partly three-storied with galvanized iron roofing.)
2	509	Brick, one-storied, galvanized iron roofing.
3	925	Brick, one-storied, galvanized iron roofing.

Note:

- 1 All buildings except 1, 2, 3, 4 are empty buildings
- 2 All buildings except 1, 2, 3 are released by Aomori Military Government Team

Electric Generating plant

Forging plant

Oxygen Reso

stored
03-04
Machines
& Equip
1
stored
03-04
Machines
& Equip

2

4

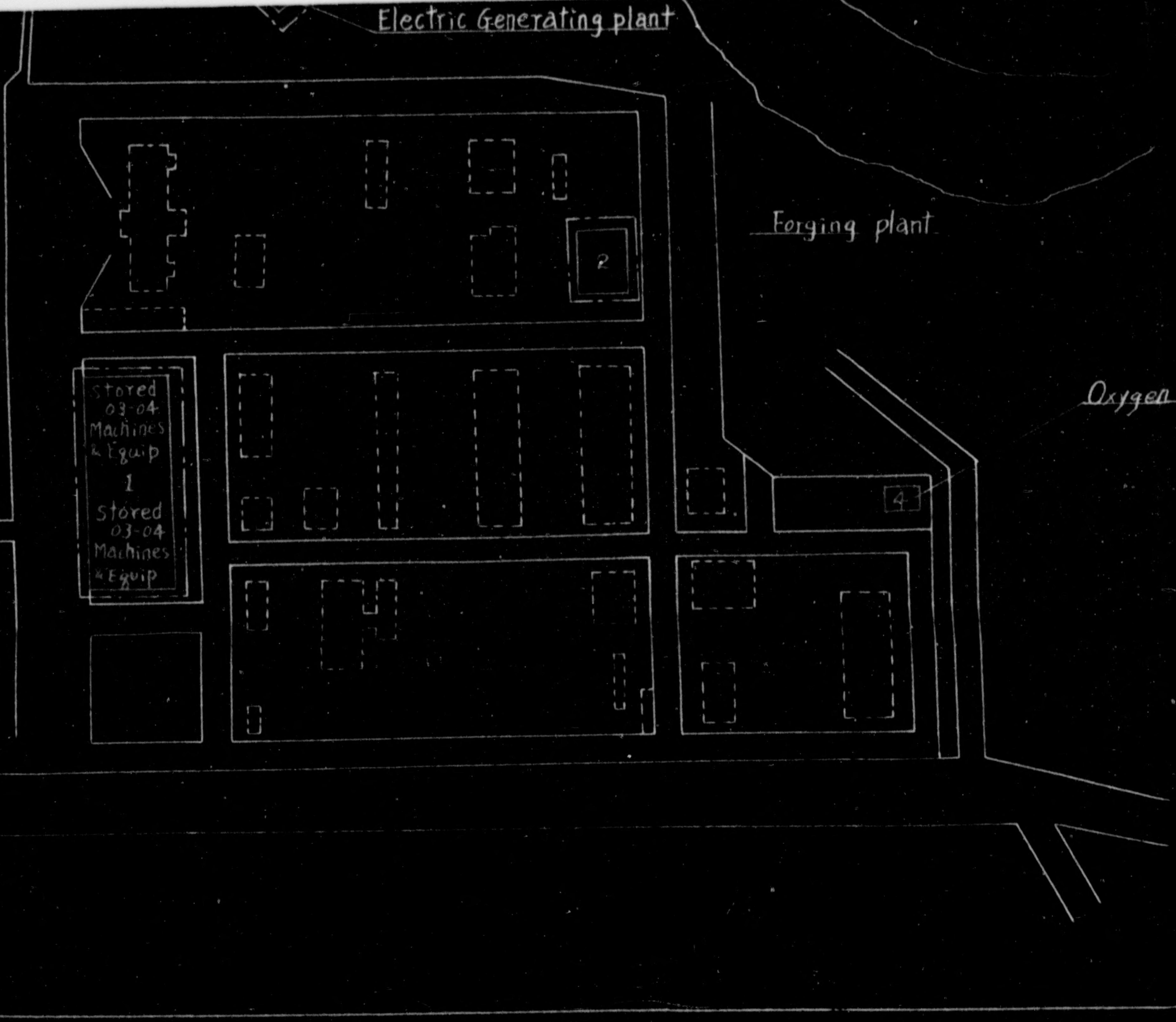

3	925	Brick, one-storied, galvanized iron roofing.
---	-----	--

Oxygen Reservoir Tank



Location of Gasoline Storage Tank Facilities in

The Former Ominato Naval Air Force

Code No. 03-11

Remarks: Shown in red are buildings housing reparations equipment, totaling 1 Bldg. (as of 20 Nov. 1950)

INCL 7

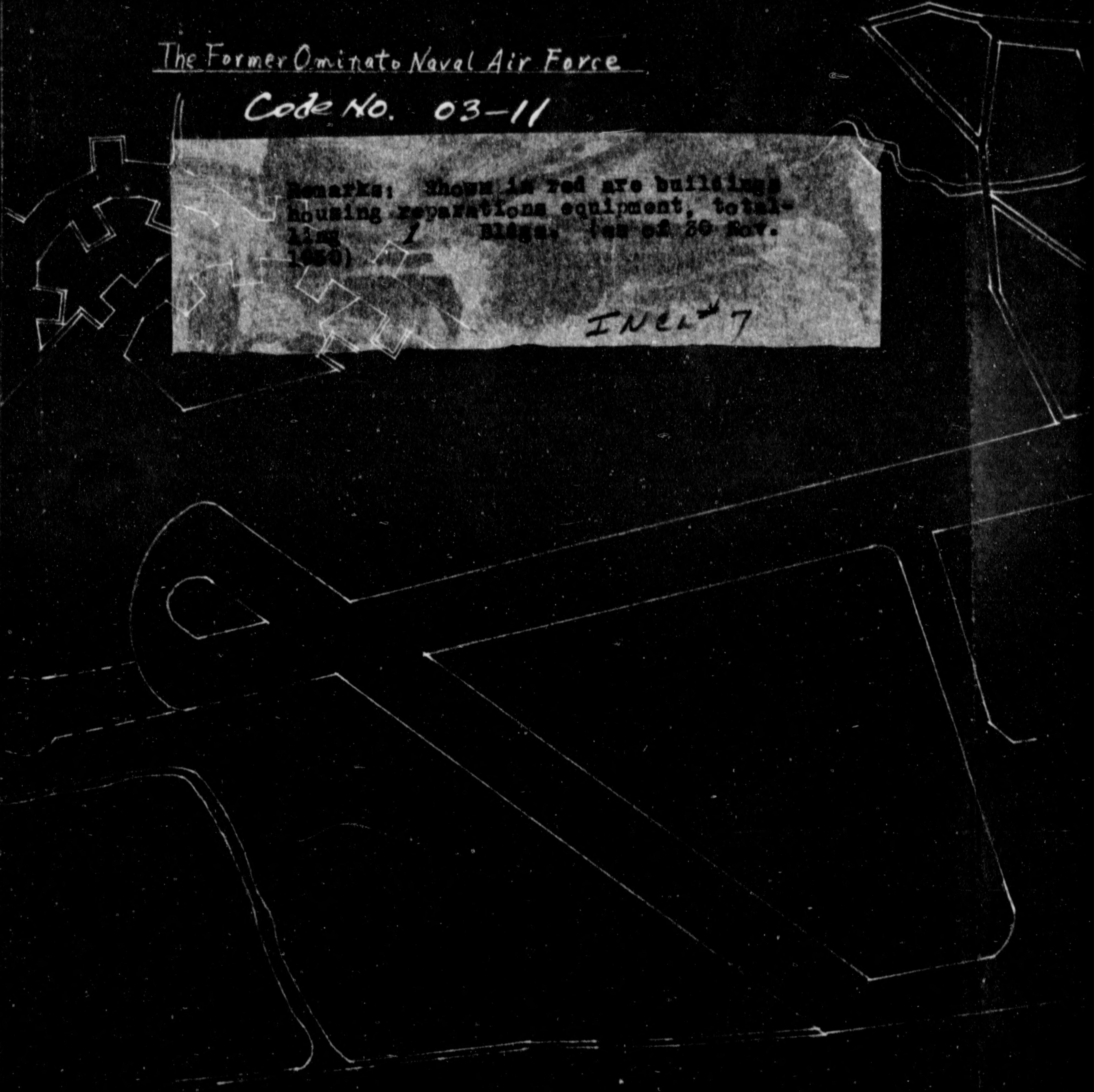

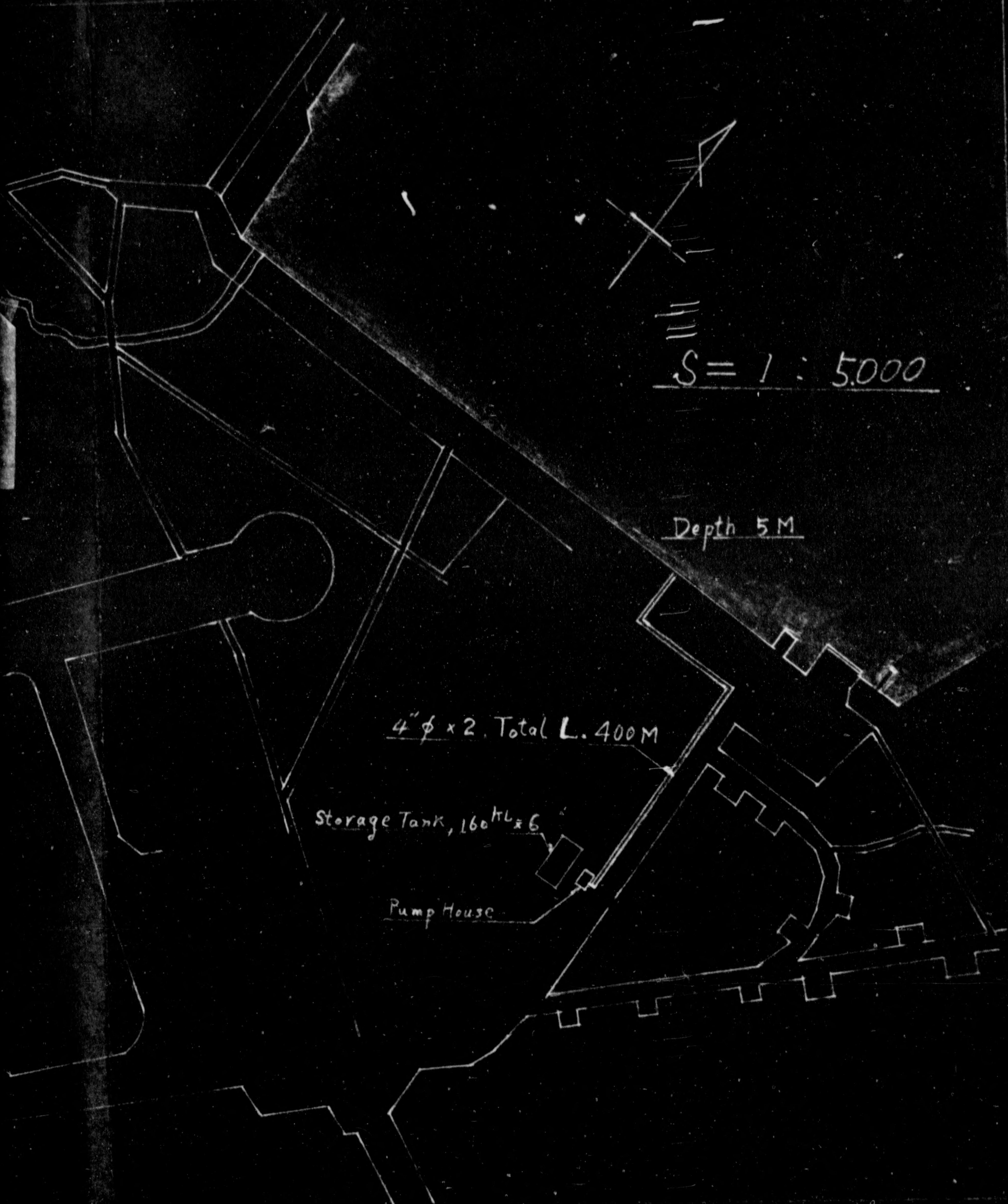

PLANT LAYOUT

Plant Code No. 24 - 4 (K)
Name of Plant Tokyo First Military Arsenal Sendai Factory
Name of Plant Tateyama Reparations Installation Ware House
Address Tateyama - Mura Higashimurayama - Gun, Yamagata - Prefecture
Industrial Group Military Arsenal

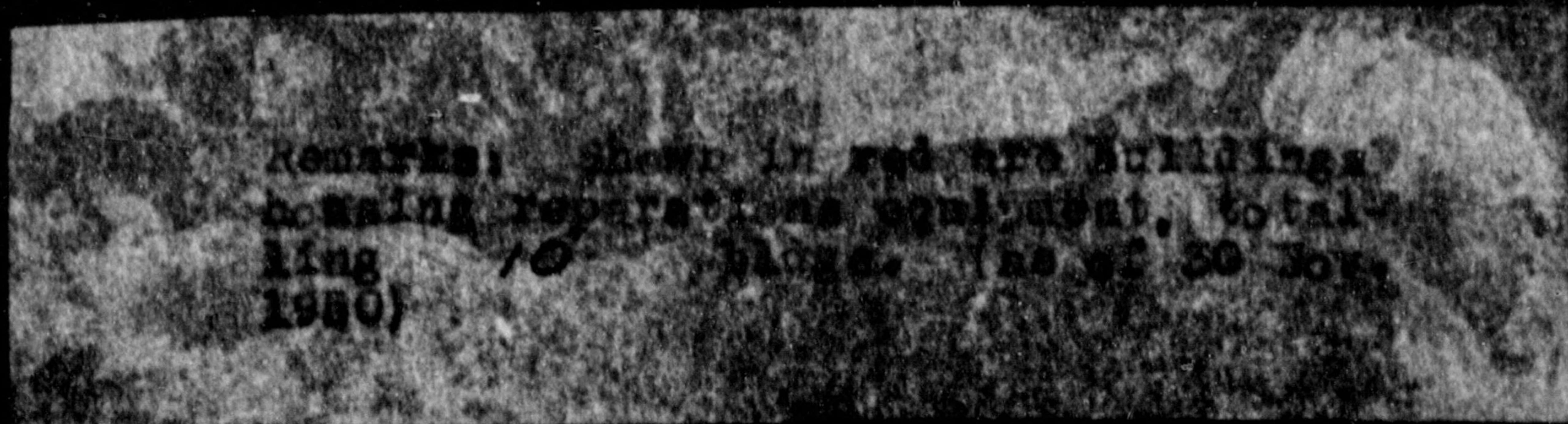

BLDG No.	Area m ²	Type of Construction
11	132	Wooden
1	165	Wooden
2	148	Wooden
3	224	Wooden
4	214	Wooden
5	145	Wooden
6	158	Wooden
7	132	Wooden

2
 Machine
 Shop

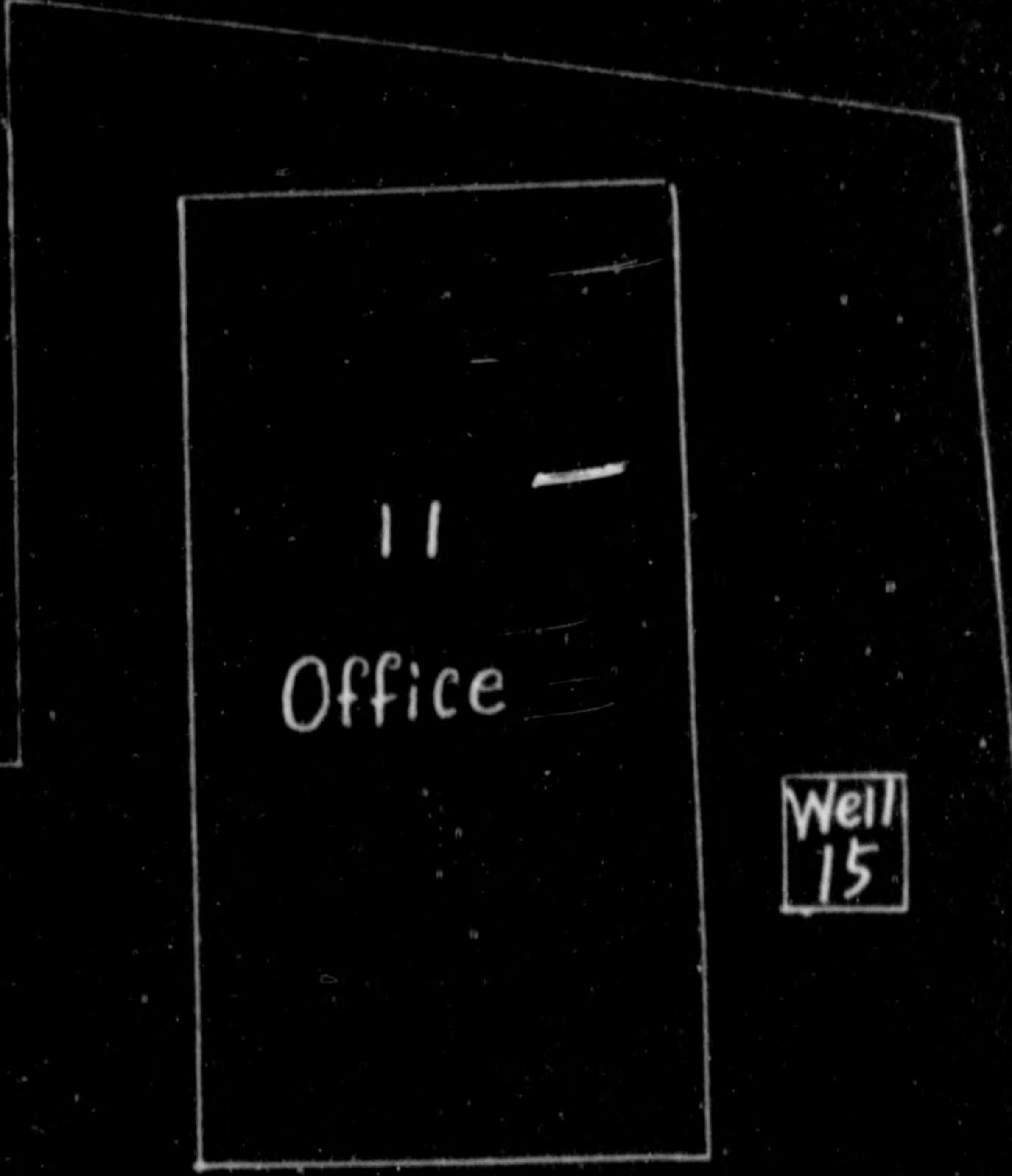

Well 15

14 W.C

13 Pump room

12 Fire Car Garage

16 Reservoir

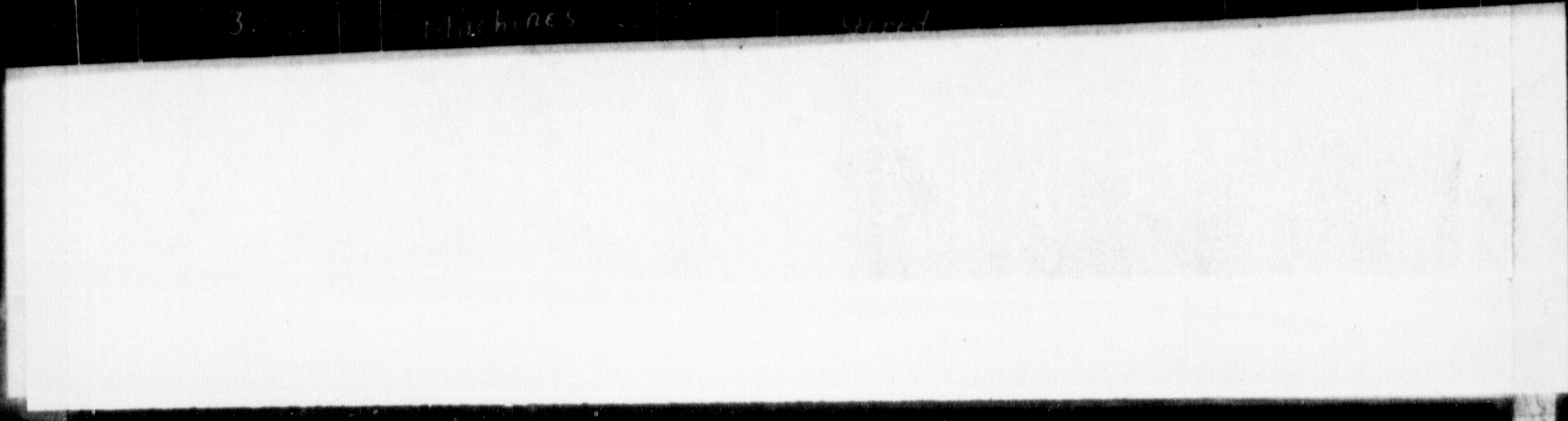
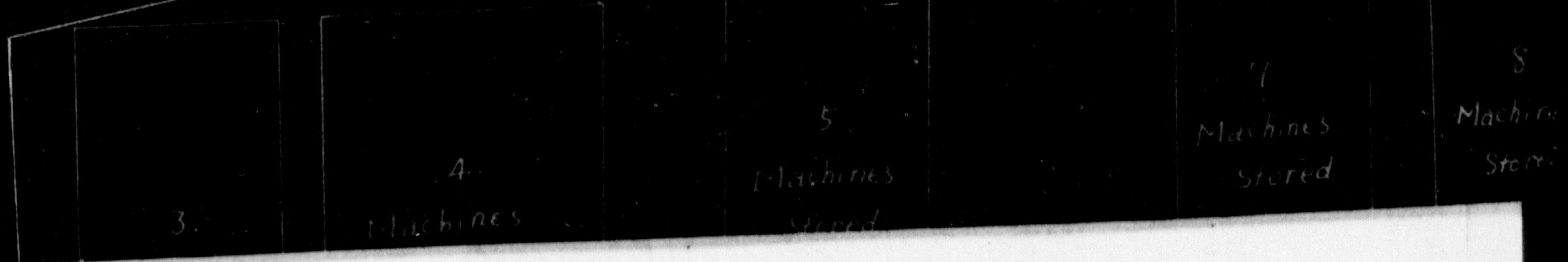
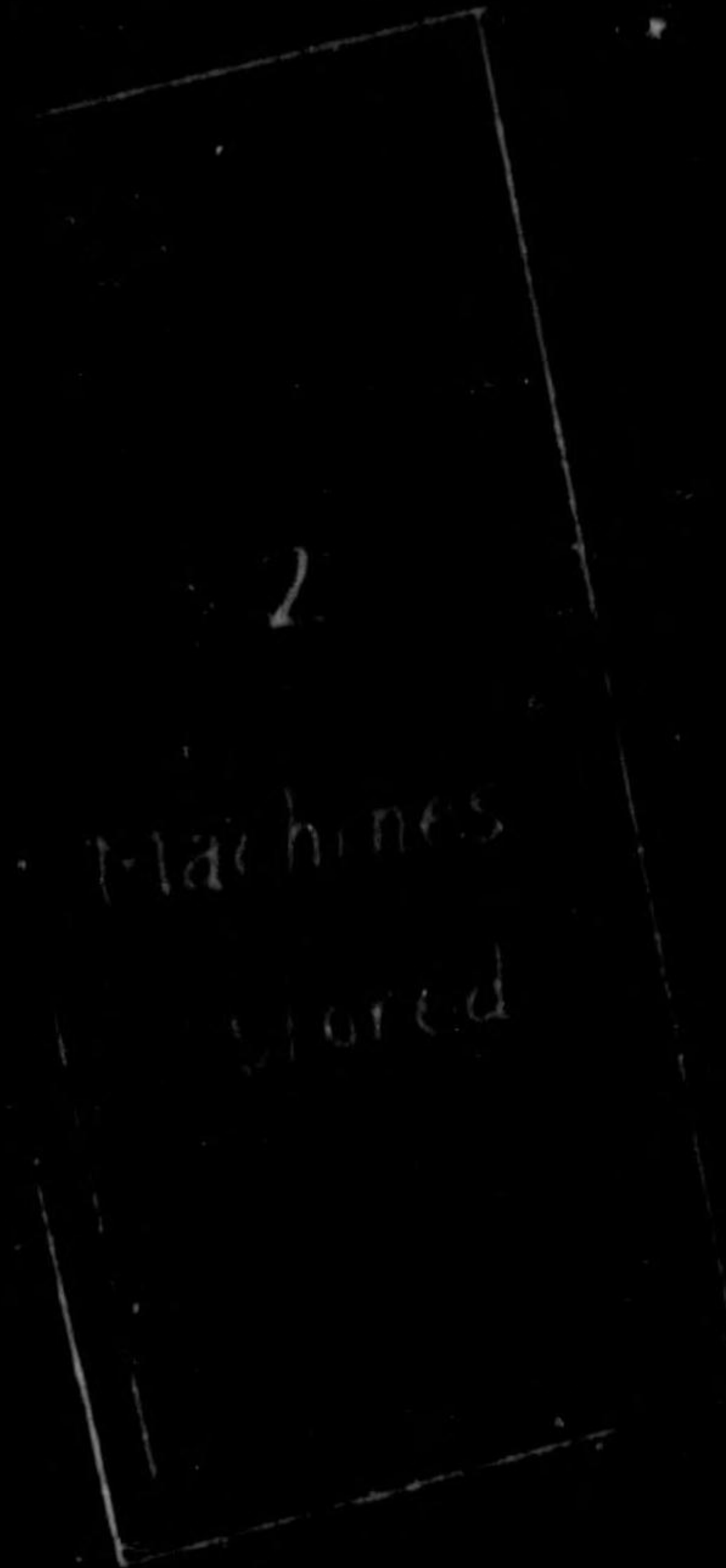
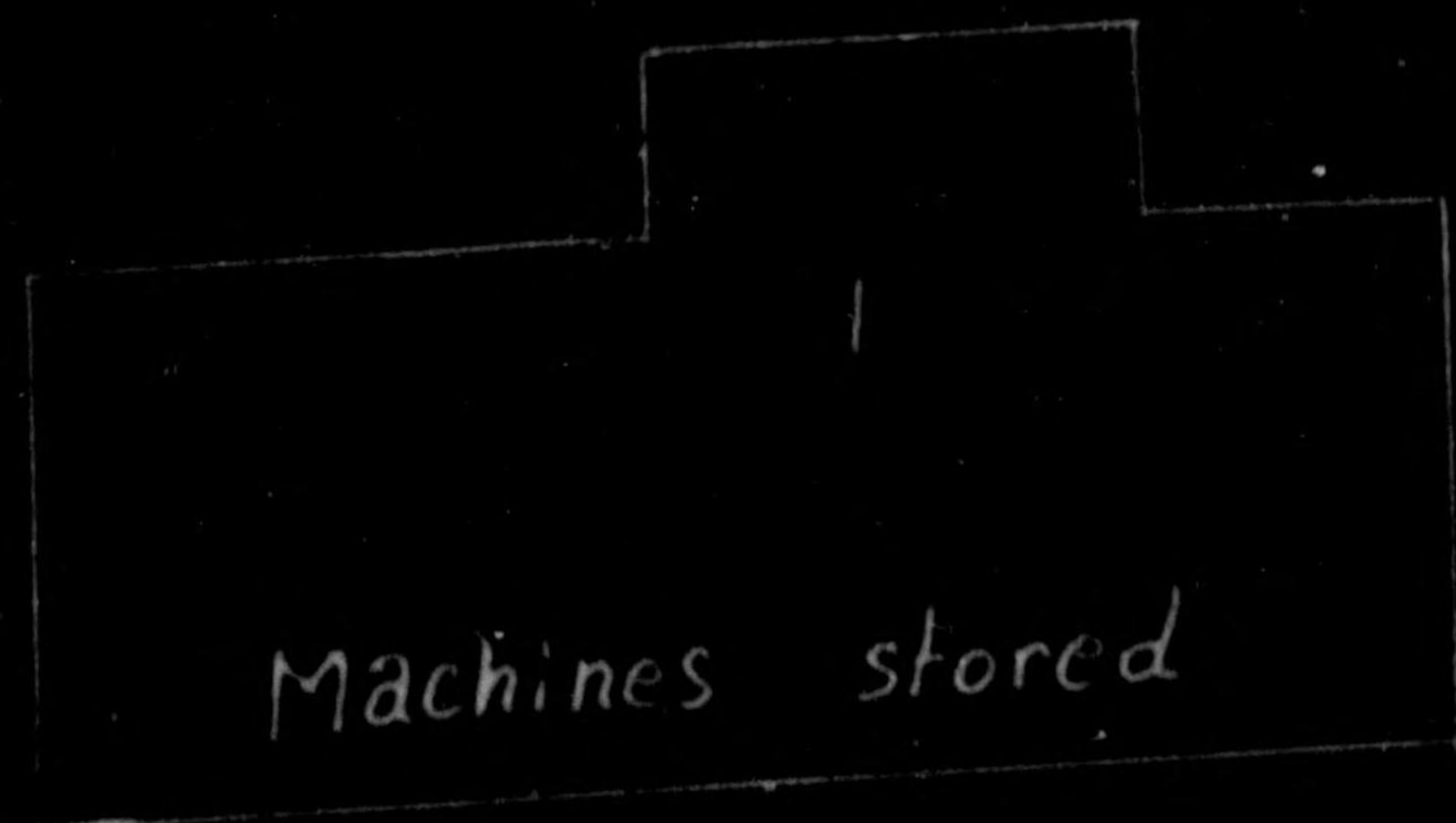



3	224	Wooden
4	214	Wooden
5	145	Wooden
6	158	Wooden
7	132	Wooden
8	119	Wooden
9	132	Wooden
10	158	Wooden
12	33	Wooden
13	5	Wooden
14	6.6	Wooden
15	3.3	Wooden
16	30	Concrete
Total	2101.9	

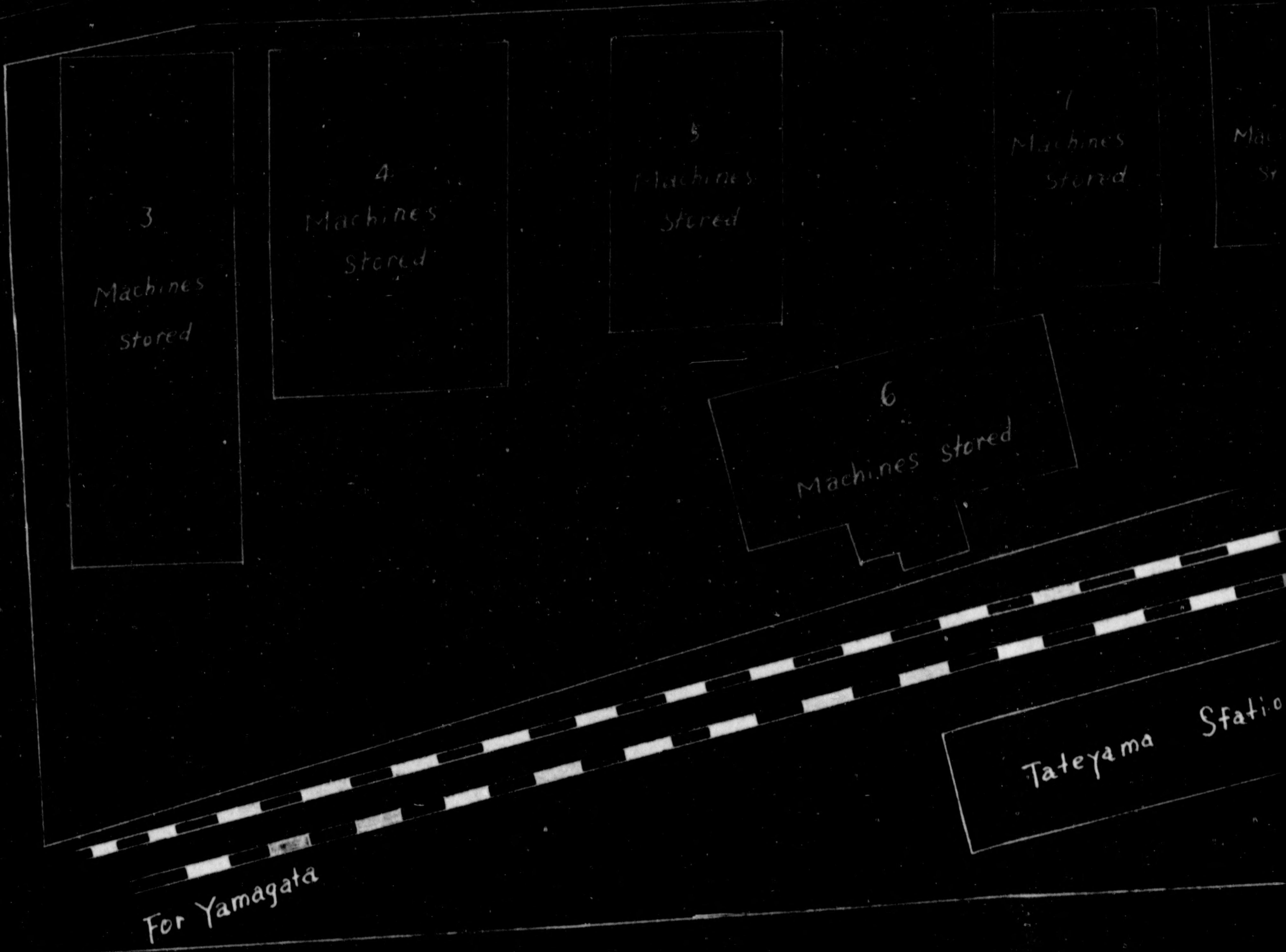

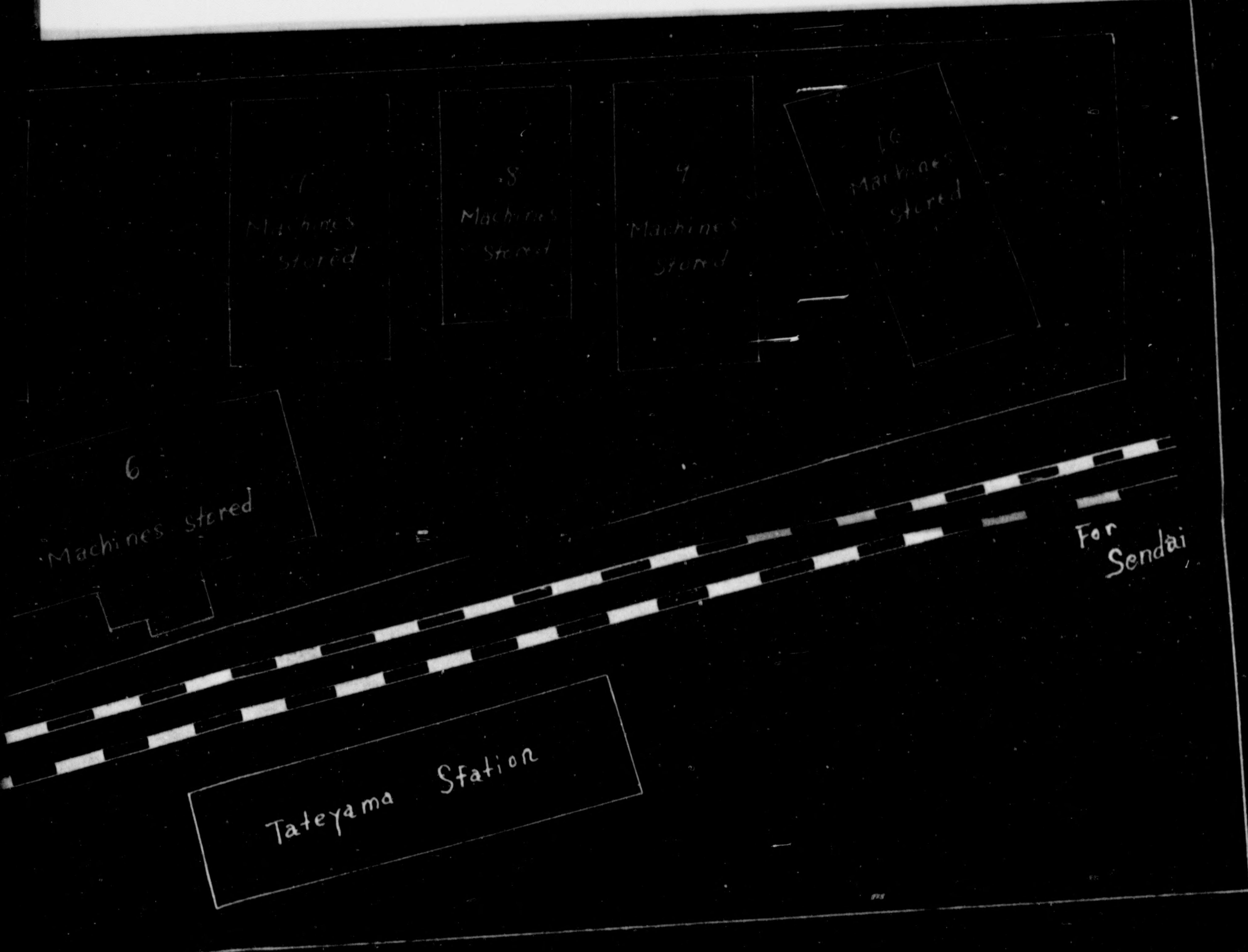

101

PLAN

Plant Code No. _____
 Name of Plant The F
 Address Hikari
 Industrial Group N

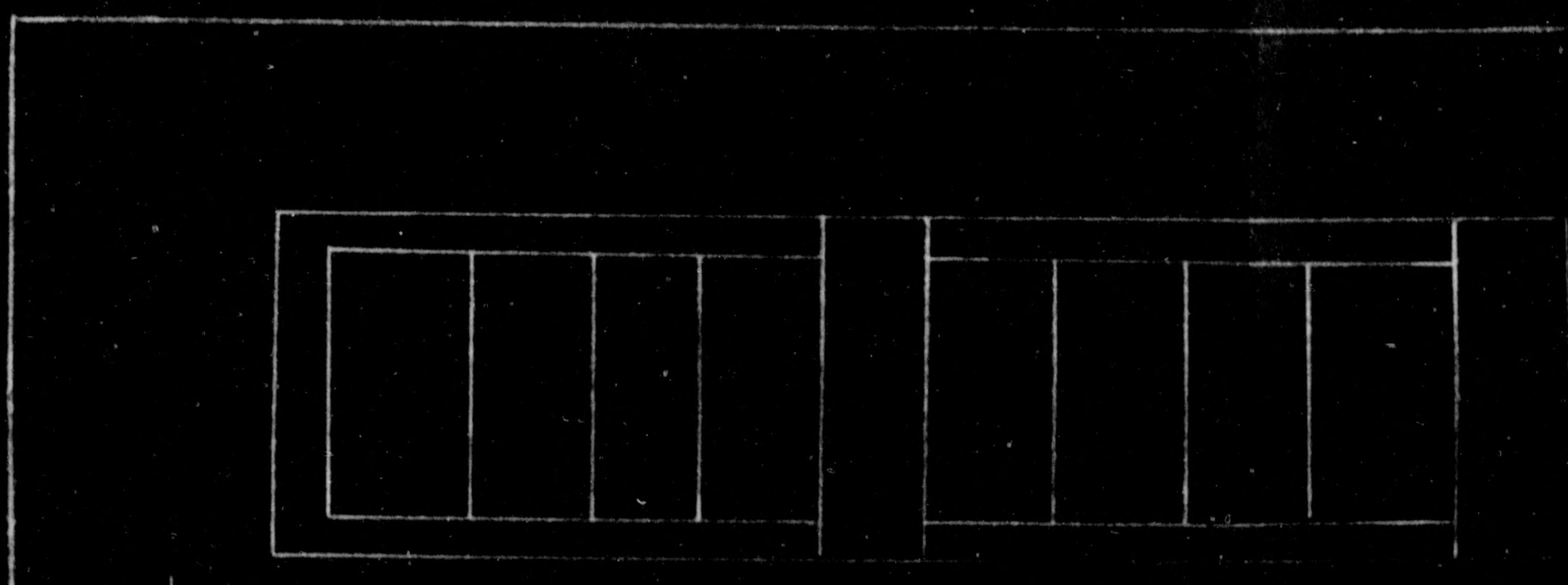

PLANT LAYOUT

File No. 19 - 20(a)

Plant The First Naval Technical Arsenal Sakata Branch

Hikarigaoka, Shinmachi, Sakata-shi, Yamagata Prefecture

Group Naval Arsenal

Remarks: shown in red are buildings housing reparations equipment, totaling 1930 sq. m. as of 30 Nov. 1950.

The Agricultural & Forestry Department

Provision Administration Office, Ware House

Sakata Branch

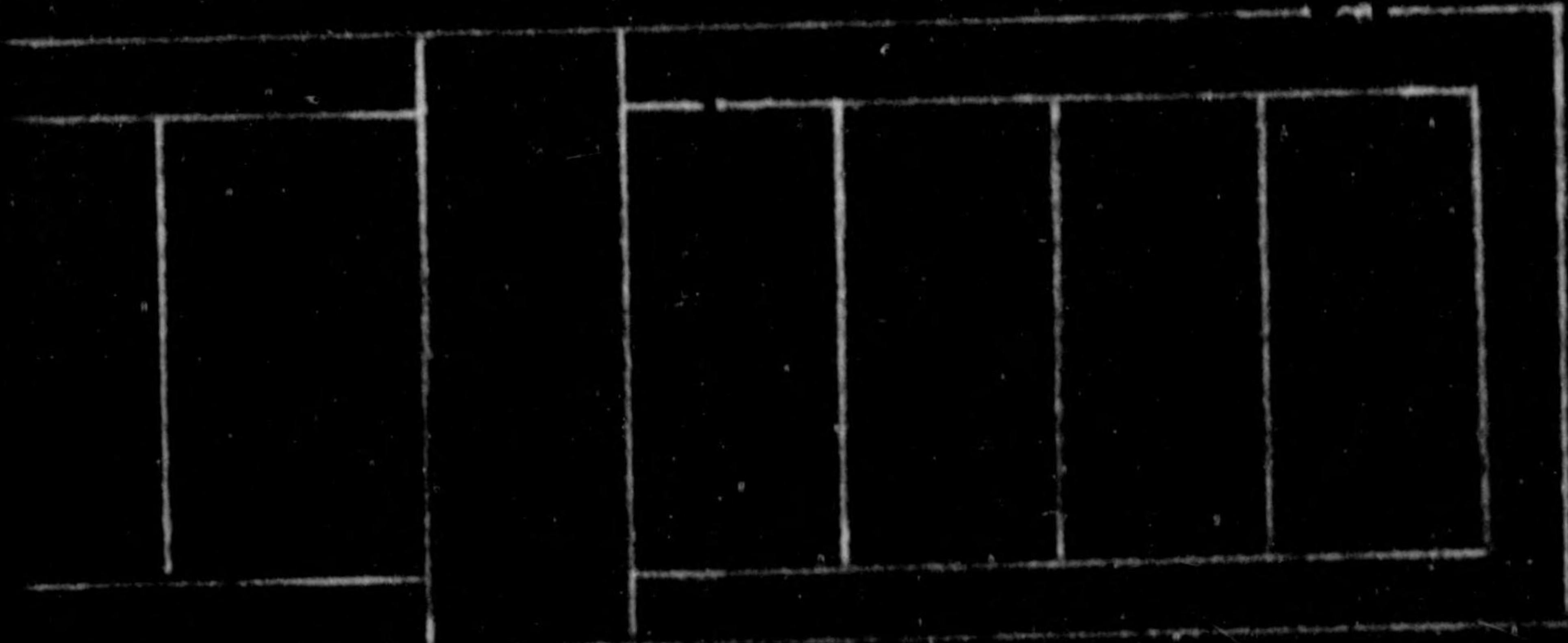

re

Forestry Department
tion Office, Ware House
Branch



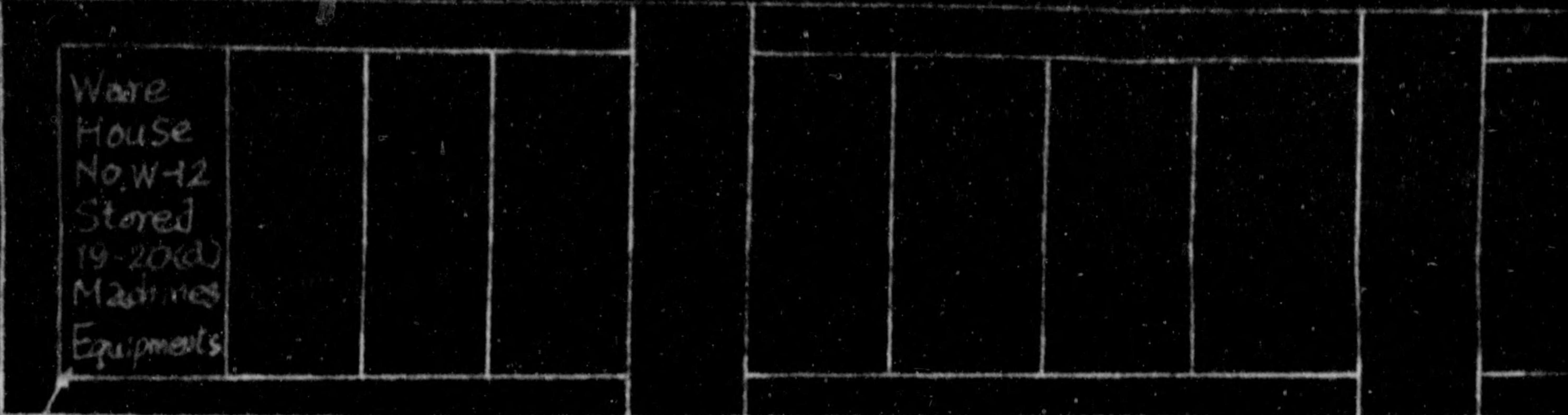
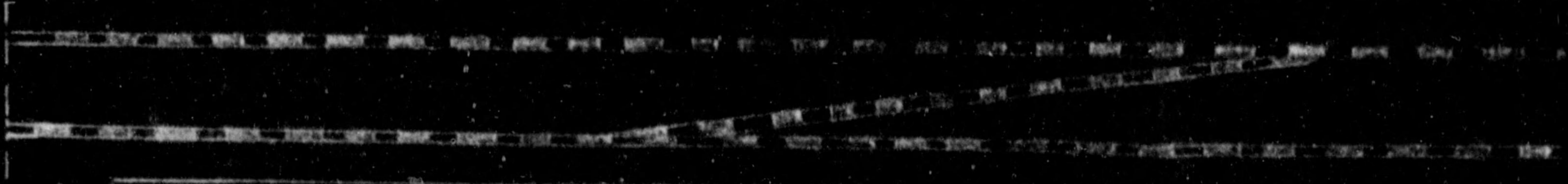
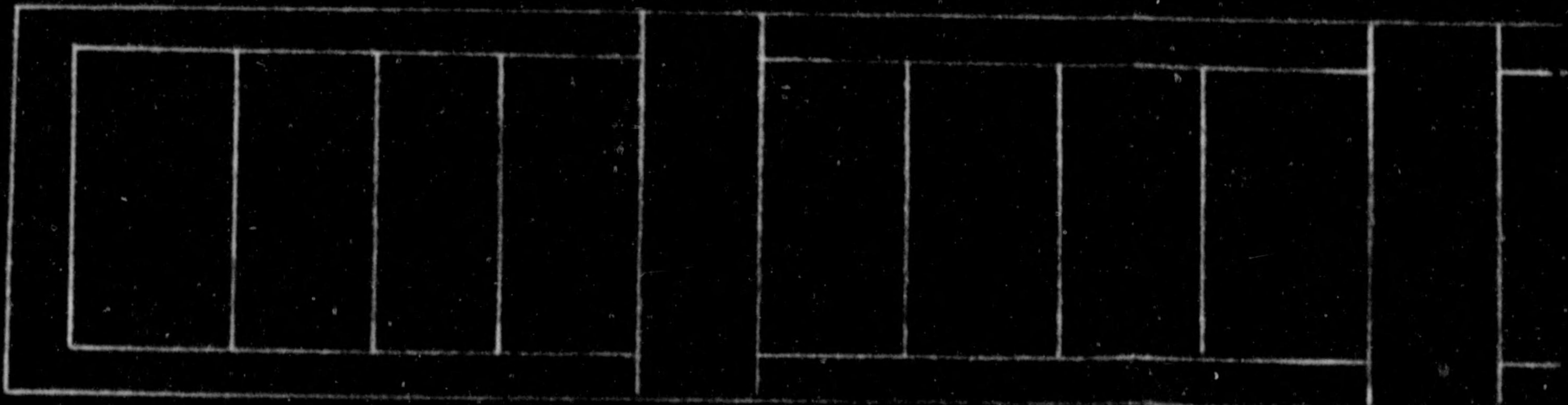

No other buildings in this area are being used for storing reparations it

The Agricultural & Forestry Department
Provision Administration Office, Ware House

Sakata Branch

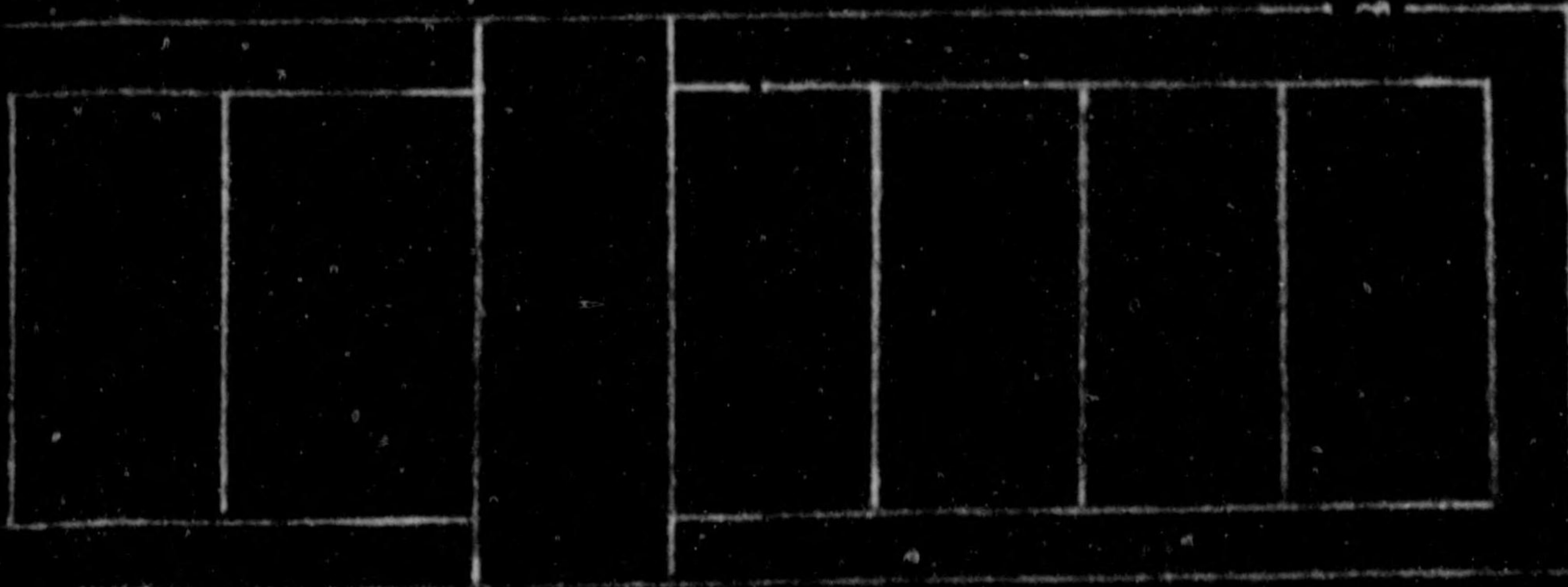

for storing reparations items.

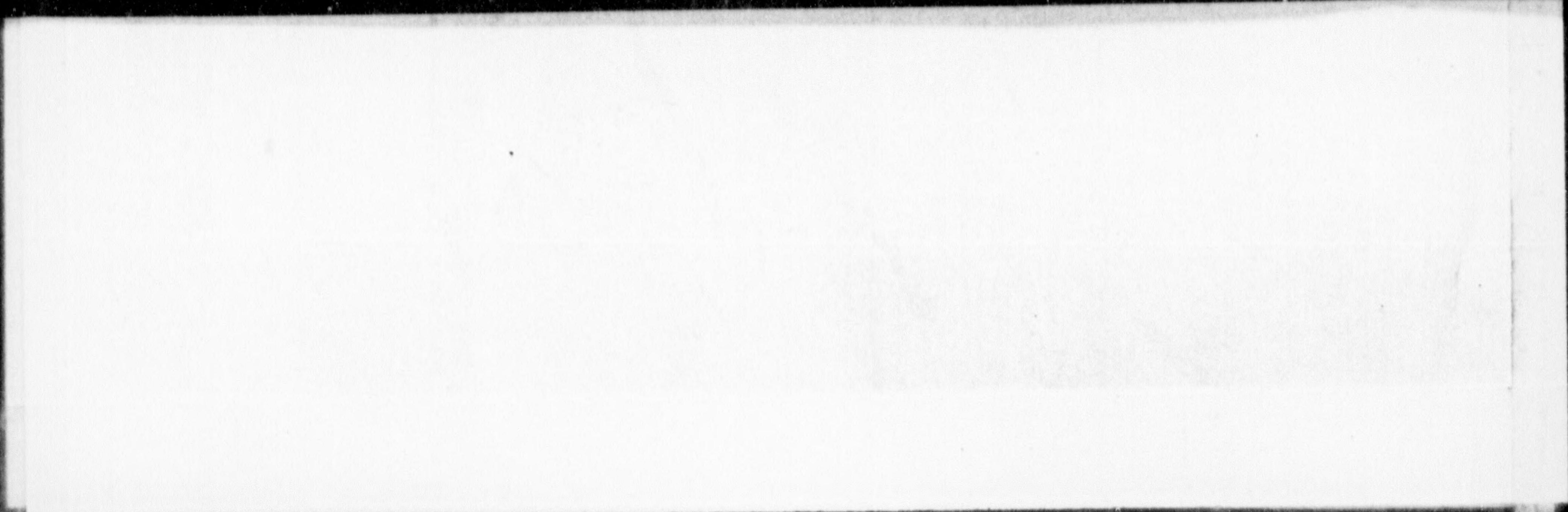
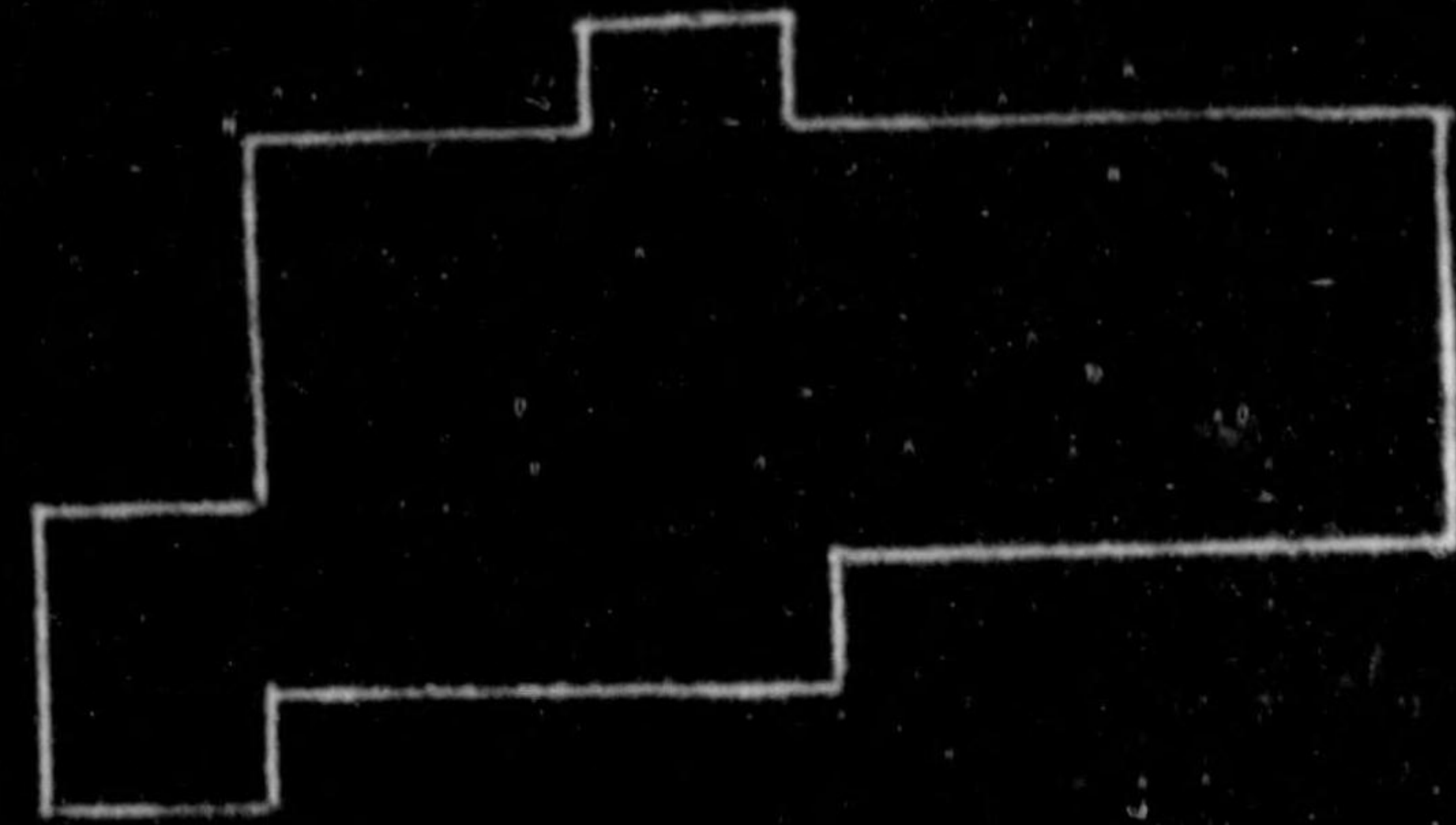

Registry Department
Office, Ware House
ndh

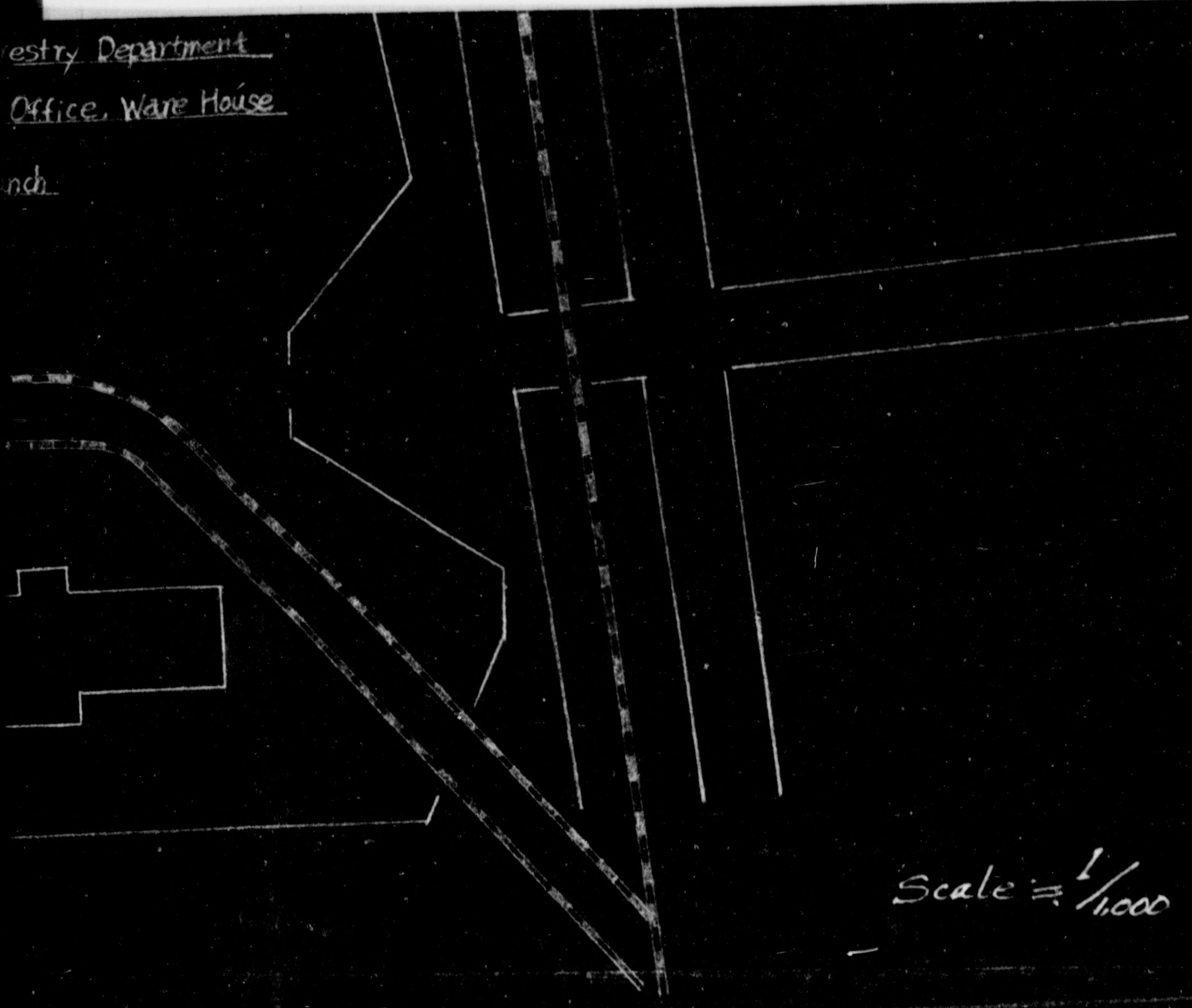

Scale = 1/1000

PLANT

FIRST NAVAL TECHNICAL LABORATORY

CORD NO. 08-16

ADDRESS 13 INABA, KUROIWA, FUKUSHIMA CITY, FUKUS

Remarks: Shown in red are buildings housing reparations equipment, totaling 6 bldgs. (as of 30 Nov. 1950)

14 W.C.

11

GUARD ROOM

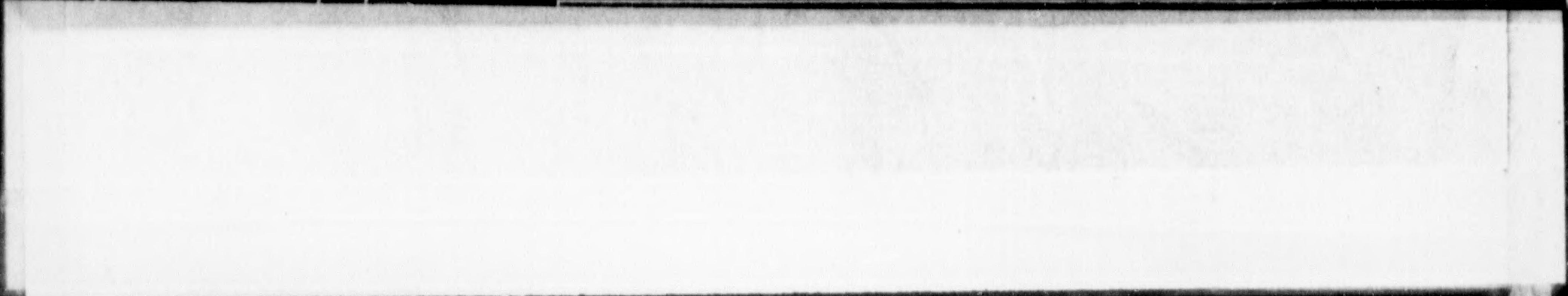

ADDRESS: 8 CHUGEN-CHO, FUKUSHIMA CITY, FUKUSHIMA PREF.

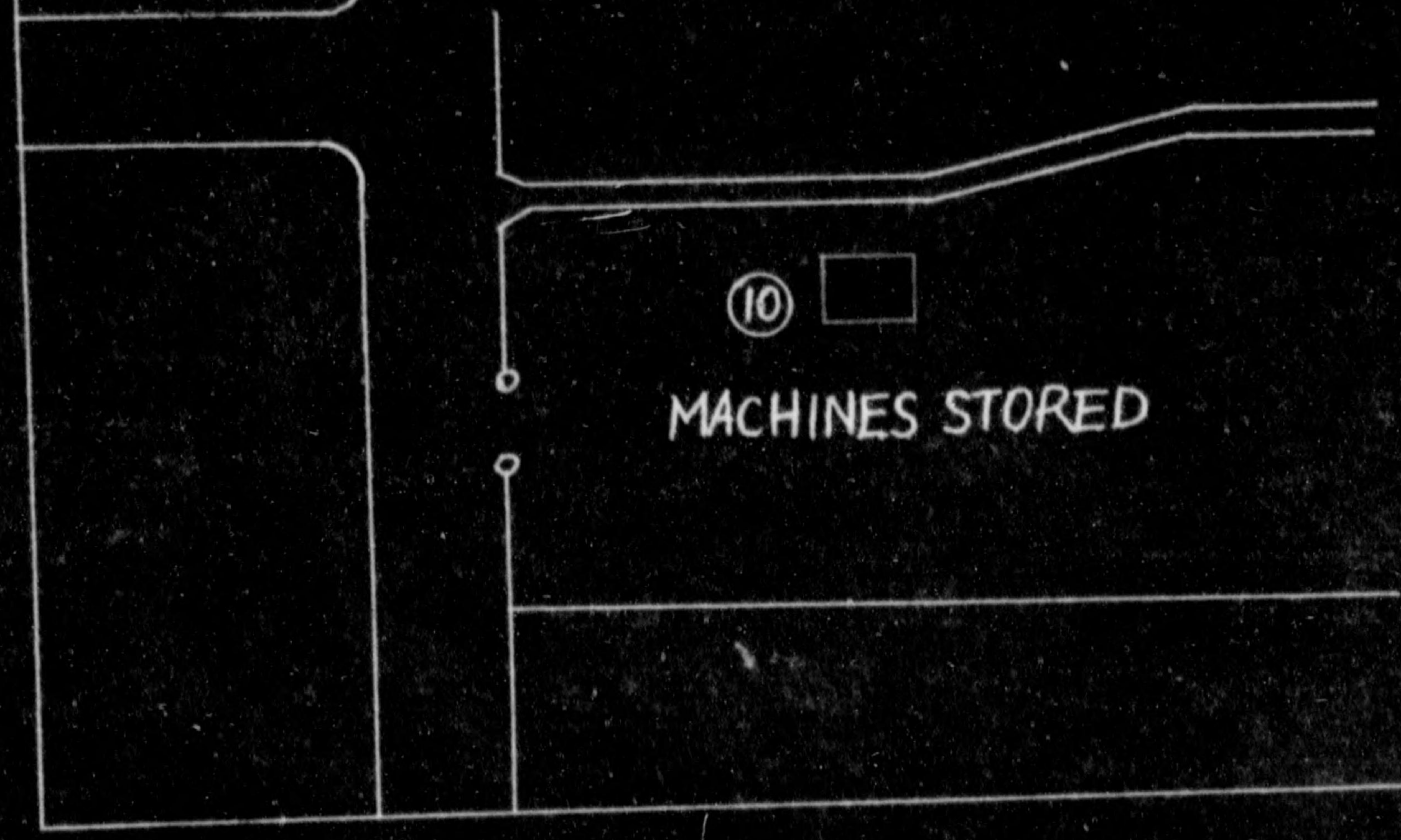

w.c. (12)

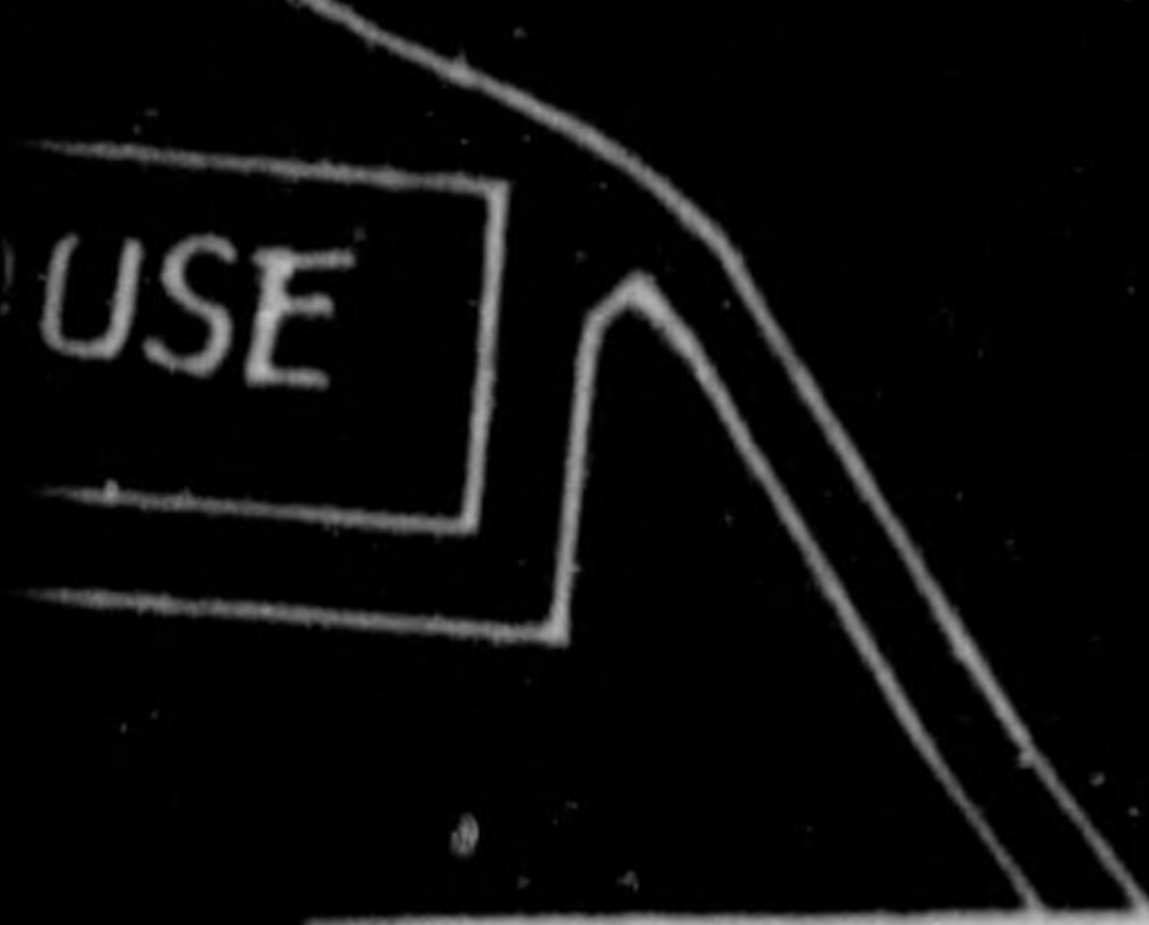
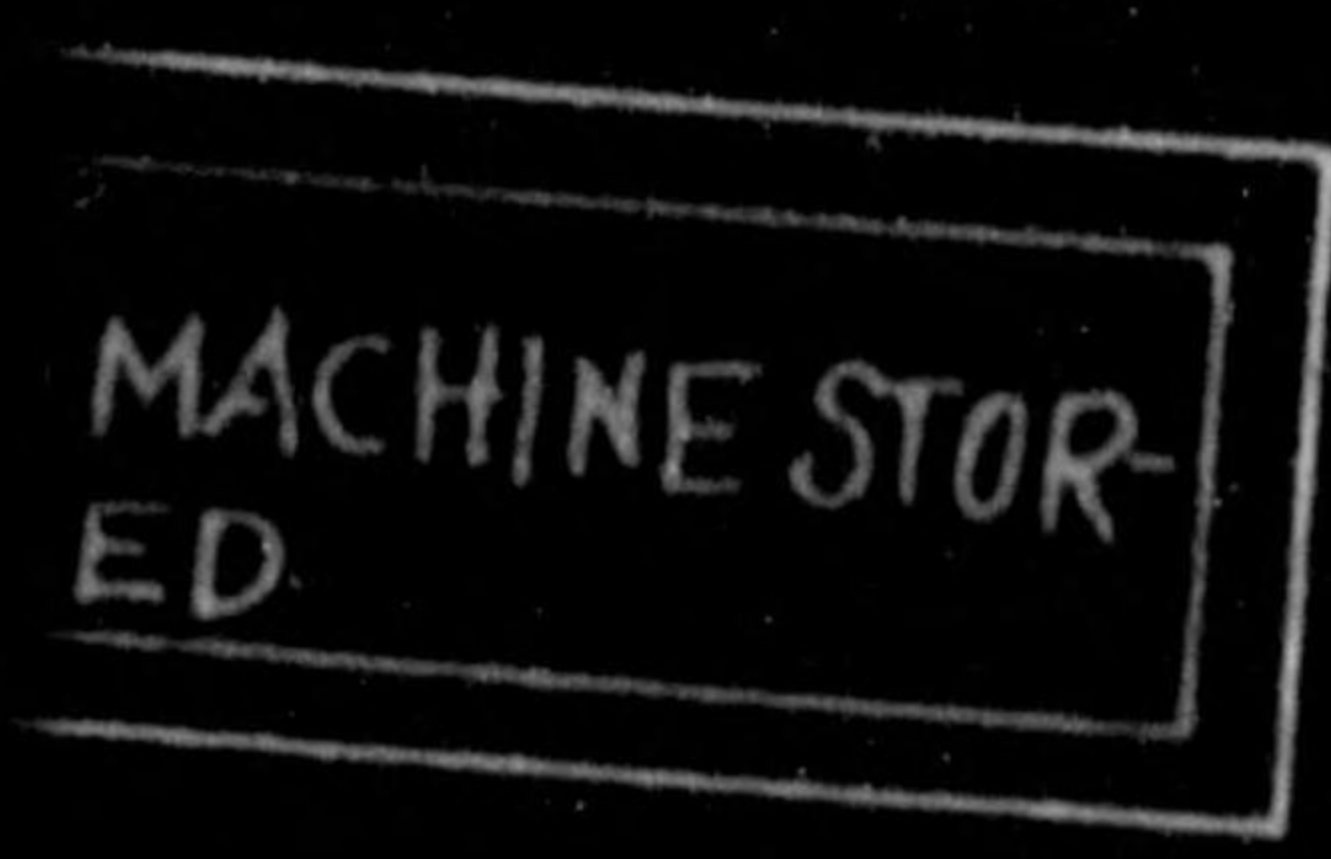

BLDG NO	AREA m ²	TYPE OF CONSTRUCTION
NO. 1	450	Wooden skeleton, Iron sheet roofing, no floor.
NO. 2	450	Wooden skeleton, Asphalt roofing, partly wooden floor, partly no floor.
NO. 3	468	Wooden skeleton, wood bark roofing, no floor.
NO. 4	477	Wooden skeleton, wood bark roofing, no floor.
NO. 5	477	Wooden skeleton, wood bark roofing, partly wooden floor, partly no floor.
NO. 6	12.73	Wooden skeleton, Asphalt roofing, no floor.
NO. 8	432	Wooden skeleton, wood bark roofing, no floor.
NO. 9	194.4	Wooden skeleton, Iron sheet roofing, no floor.
NO. 10	54.9	Wooden skeleton, Asphalt roofing, no floor.
NO. 11	69.6	Wooden skeleton, Asphalt roofing, partly wooden floor, partly no floor.
NO. 12	15.4	Wooden skeleton, wood bark roofing, partly wooden floor, partly no floor.
NO. 13	14.26	Wooden skeleton, Asphalt roofing, wooden floor.
NO. 14	.81	Wooden skeleton, Iron sheet roofing, wooden floor.
NO. 15	.81	Wooden skeleton, Iron sheet roofing, wooden floor.

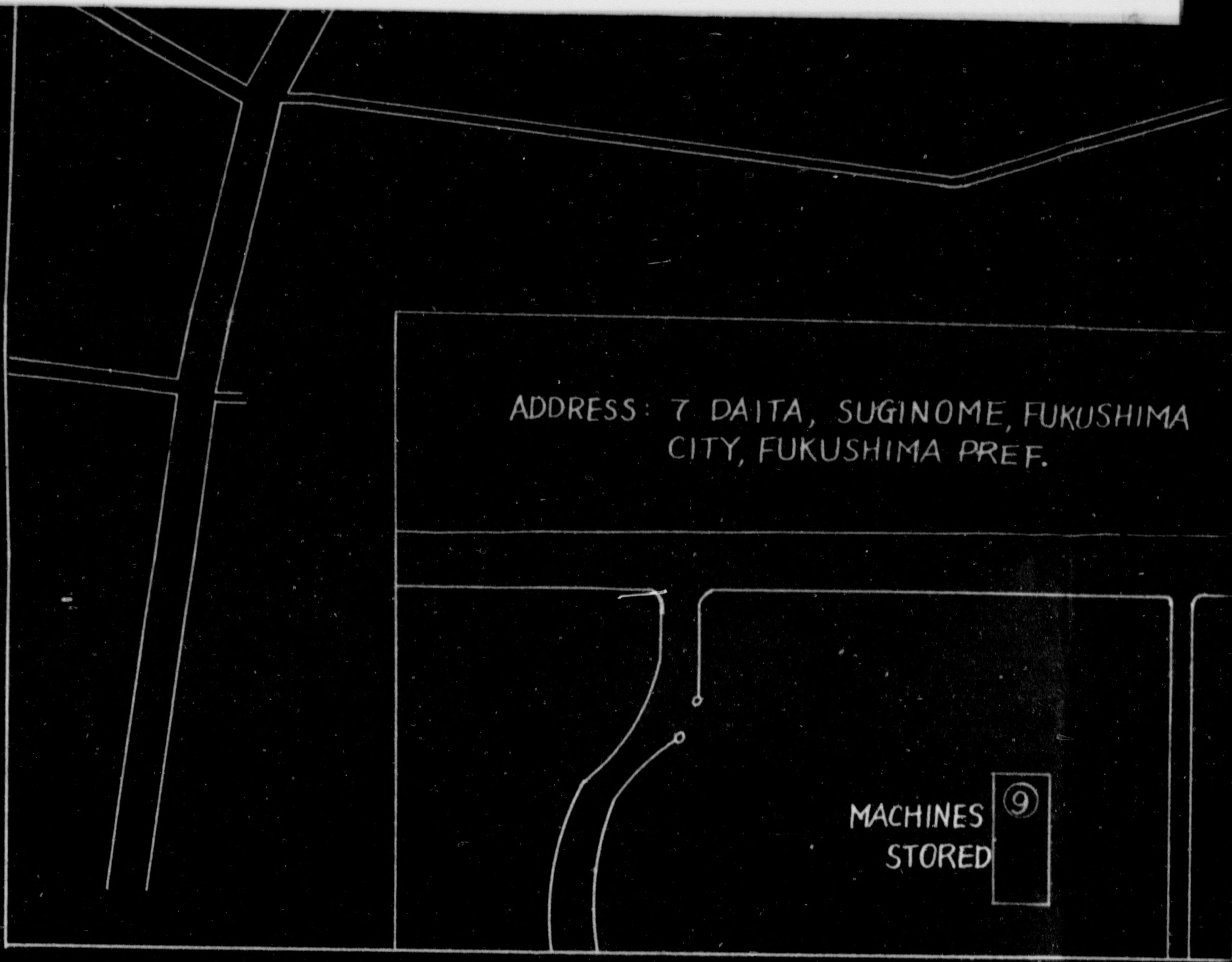

ADDRESS: 7 DAITA, SUGINOME, FUKUSHIMA
CITY, FUKUSHIMA PREF.

MACHINES 9
STORED

⑤ STORE HOUSE

④ STORE HOUSE

⑥ MACHINES STORED

⑮ WATCH MAN COTTAGE

⑧ MACHINES STORED

- NO. 6 12.75 Wooden skeleton
- NO. 8 432 Wooden skeleton
- NO. 9 194.4 Wooden skeleton
- NO. 10 54.9 Wooden skeleton
- NO. 11 69.6 Wooden skeleton
- NO. 12 15.4 Wooden skeleton
- NO. 13 14.26 Wooden skeleton
- NO. 14 .81 Wooden skeleton
- NO. 15 .81 Wooden skeleton

- NO. 6 12.75 Wooden skeleton Asphalt roofing, no floor.
- NO. 8 432 Wooden skeleton, wood bark roofing, no floor.
- NO. 9 194.4 Wooden skeleton, Iron Sheet roofing, no floor.
- NO. 10 54.9 Wooden skeleton, Asphalt roofing, no floor.
- NO. 11 69.6 Wooden skeleton, Asphalt roofing, partly wooden floor, partly no floor.
- NO. 12 15.4 Wooden skeleton, wood bark roofing, partly wooden floor, partly no floor.
- NO. 13 14.26 Wooden skeleton, Asphalt roofing, wooden floor.
- NO. 14 .81 Wooden skeleton Iron sheet roofing, wooden floor.
- NO. 15 .81 Wooden skeleton, Iron sheet roofing wooden floor.

