

TAKE LIQUOR OFF BRITISH VESSEL AT N. Y. PIER

U. S. Customs Officers Seize Supply; England Will Not Take Action

NEW YORK, June 23.—United States customs officers today boarded the British steamship Baltic and started the active work of removing beverage liquors stored aboard the vessel in violation of the United States prohibition law.

When the customs officers first went aboard the Baltic, the work of removing the liquor was held up by a telephone message from the offices of the collector of the port.

Reason for Delay It was understood that the delay was due to the failure of the public health officer to arrive on time to make formal decision as to whether the liquor was intended for beverage purposes or medicinal use.

Finally the public health officer arrived, examined the liquor and determined it was for drinking purposes. Then the work of unloading was commenced in earnest.

Booze on French Ship NEW YORK, June 23.—The French steamship Paris reached port today with a large supply of beverage liquors for use on the return voyage.

G. W. Reeves Head Of Dog Association

The Dog Protective Association met last night in the high school auditorium with an attendance of over fifty dog-owners and elected permanent officers.

CARMEL MYERS, moving picture star, who will attend the Knights of Columbus picnic at Verdugo Park tomorrow and crown the queen, who will be selected from twenty-five pretty girls.



KNIGHTS OF COLUMBUS TO PICNIC

Thousands to Be Present at Verdugo Park Sunday; Plan Big Program

The Knights of Columbus picnic that is to be held in Verdugo Park on Sunday was given a powerful boost last night at the Hollywood stadium when Dan Tobey, the famous announcer at all of the leading athletic events in Hollywood, Los Angeles and Vernon, told the 7,000 spectators in the stadium that Glendale Knights of Columbus are inviting everyone to attend the big doings tomorrow.

Every day sees new attractions (Continued on page 5)

POSTAL CHIEF ON TOUR OF INQUIRY

Bartlett in Conference With Jackson on Postoffice Conditions Here

In order to secure first hand information regarding local postoffice conditions, First Assistant Postmaster John H. Bartlett made a special trip to Glendale yesterday in company with Congressman Walter F. Lineberger for a conference with Postmaster D. Ripley Jackson, spending the greater part of the day here inspecting the Glendale office and discussing the problems that the department has to deal with here.

Mr. Bartlett, who was formerly governor of New Hampshire, was taken on a tour of Glendale and paid particular attention to postoffice sites on which the proposed new postoffice may be located. He assured Postmaster Jackson that the department at Washington would accord every consideration to any recommendations that he might make on this subject and also promised him the support and co-operation of the department in handling the problems that are to be settled here coincident with the growth of Glendale, whose size and appearance made an extremely favorable impression on him.

Favors U. S. Building The question of a federal building for Glendale was discussed at length, and Postmaster Bartlett stated that he would favor the erection of such a building here, although he declared that it would take a considerable time before the matter could be definitely settled.

Both Postmaster Bartlett and Congressman Lineberger were very complimentary to Postmaster Jackson for the manner in which he has administered the local office, and he was the guest of Mr. and Mrs. Bartlett on the inspection trip that was made to the Pasadena postoffice during the afternoon.

Postmaster Jackson is meeting Mr. Bartlett for another conference in Los Angeles this afternoon.

Twenty-five Convicts Placed in Solitary

SAN QUENTIN, Cal., June 23.—Efforts on the part of twenty-five I. W. W. convicts here to force the release from the dungeon of Wm. Flanagan, another of their belief, today resulted in the incarceration in solitary confinement of the entire number.

Flanagan had refused to work in the jute mill. All of the men are serving sentences of from one to fourteen years for criminal syndicalism.

The "strike" is one of many participated in by the I. W. W. since their conviction in Sacramento last year.

Twelve Dead Result Of Heat in Chicago

CHICAGO, June 23.—With the thermometer at 80 at 7 o'clock this morning and rising steadily, the indications were that all June heat records in Chicago might be broken in a continuation of the heat wave which, on its sixth day, had a record of twelve deaths and a score of prostrations. A pall of light smoke hung over the downtown district, showing an entire absence of a lake breeze, which might have reduced the suffering.

Man Severely Hurt When Hit by Train

ANAHEIM, Calif., June 23.—Edward Kroning, 23, of Santa Ana, lies in the Buena Park sanitarium severely injured with little hope for recovery as the result of being struck by a Los Angeles-bound Southern Pacific freight train last evening.

BREAK UP MEETING

PARIS, June 23.—Defying the authorities the Paris communist party tonight attempted to stage a meeting in Opera Place as a protest against the Fascist party's activity. Mounted police, assisted by reserves that had been called out, broke up the meeting.

ONE KILLED, ONE DYING

EL CERRITO, June 23.—One man was killed outright and another man is believed dying as the result of a Santa Fe train hitting their automobile here today. The dead man was Douglas A. Stracklen.

AU REVOIR, BUT NOT GOOD-BYE!



AGRICULTURE TOPIC FOR HARDING

'Dirt Farmers' of Kansas Hear President; Heat Hits Him Hard

By GEORGE R. HOLMES For International News Service HUTCHINSON, Kan., June 23.—His world court and railroad speeches behind him, President Harding came out among the "dirt farmers" of Kansas today to talk agriculture.

From far and near, the Kansas flocked to Hutchinson today to hear the president's address at the fair grounds this afternoon. One of the greatest gatherings Kansas has ever seen was in prospect, bidding fair to eclipse even the audience of 15,000 which the president addressed last night in Kansas City.

Hard Hit by Sun

The terrific heat of the Mississippi valley, coupled with the strenuous program the president everywhere is called upon to carry out, already have begun to tell on him. A swollen and sunburned face today attested to the rigors of the Missouri sun. At Kansas City, last night, it was necessary to apply ice packs to Mr. Harding's lips before his speech.

Mrs. Harding, whose health is, at best, delicate, on the other hand, apparently is standing the strain of the trip excellently. She said today she "had always been a good campaigner."

Immediately following his speech this afternoon the president's special will pull out for Denver.

Praises Government Addressing an audience made up of thousands of Kansas farmers at the Fair Grounds, here this afternoon, the president declared challengingly that no government in the world has done as much for its farmers as has the administration at Washington since the blight of depression settled over the country in 1920.

It is undeniably true, Mr. Harding said, that the farmer suffered terribly in the hectic deflation period, but he reminded the farmers that this suffering was not confined alone to the farmer, but extended into all phases of America's economic life. If the farmer suffered most, he said, it was because of the fundamental inequalities of the industry and not because anybody was "picking on the farmer."

WEATHER FORECAST

WASHINGTON, June 23.—The weather bureau today issued the following forecast for next week: Pacific states: Near or somewhat below normal. Showers over north portion at the beginning of week, otherwise fair weather.

Mellon En Route To Europe; His Purpose Secret

NEW YORK, June 23.—Secretary of the Treasury Mellon, here today to sail for Europe, denied himself to reporters and refused to discuss the object of his visit abroad.

It was reported, however, from a semi-official source, that he is going to England to smooth out the difficulties that have arisen in the enforcement of the provisions of the prohibition law affecting foreign shipping.

Ordinarily, it was explained, such negotiations would be conducted by the state department, but as the disagreeable features in the situation concern the customs departments of the two countries, it was decided that Mellon would undertake the trip.

RICHARDSON SIGNS 479 NEW LAWS

Governor Completes His Consideration of Bills Before Time Limit

SACRAMENTO, June 23.—To remain law-abiding citizens Californians were today faced with the task of conforming with 479 new statutes.

Governor Richardson completed the bill signing period which terminated officially at midnight last night, by decreeing that 479 laws to be added to the statute books and 403 proposed laws to be relegated to the gubernatorial veto basket.

The governor signed his last bill—the Santa Clara irrigation district act—at 10 o'clock last night, concluding his consideration of the mass of legislation transmitted to him by the legislature two hours before the expiration of time allotted him.

Saves Positions Next to the last bill signed was Senator Slater's measure appropriating \$50,000 for the promotion of county fairs. Probably the most important measure to draw executive approval on the last day of the bill signing period was Senator Osborne's act creating the office of county horticultural commissioners, prescribing their qualifications providing for the method of appointment, regulating salaries and stipulating the term of office.

Signing of this measure precluded the ousting of every horticultural commissioner in the state, as the law in which the commissioners formerly served was found unconstitutional in a recent decision of the supreme court.

BELIEVE GIRL HAS SPIRIT AFFINITY

Muriel McCormick Makes Daily Pilgrimages to Dead Hero's Grave

By H. C. HAMILTON For International News Service Copyright, 1923

By International News Service. CHICAGO, June 23.—Muriel McCormick, whimsical daughter of Harold F. McCormick, the harvester magnate, is the spiritual affinity of a youthful war hero whom she never knew in real life. Lieut. George Alexander McKinlock, scion of one of Chicago's wealthy families, who died on a French battlefield, is the posthumous lover of the society girl whose lack of affairs of the heart has mystified her friends for years.

Thus today was explained Miss McCormick's almost daily pilgrimages to Lieutenant McKinlock's tomb in Lake Forest, upon which she places offerings of cut flowers and fancies which long have kept her in the public eye, her recent interest in spiritualism and visits to mediums through whom she and Lieutenant McKinlock's mother are said to be striving to get into communication with him.

Stranded by her own mother, the daughter of John D. Rockefeller, by divorce of her parents, Miss McCormick has confided to friends that she has found a second mother in Mrs. McKinlock. They are together constantly and the remarkable devotion and faithfulness which the young hero's parents have shown to his memory are said to have fired Miss McCormick's imagination until it was not hard for her to see in him the ideal man who has entered her life in reality.

"I think Muriel has made of my dead son an ideal," said Mrs. McKinlock, today. "I believe that all her latent love of country is being poured out upon my boy, who died so gloriously."

Hold Policemen for Violating Dry Act

SAN FRANCISCO, June 23.—Three members of the San Francisco police department, one of them an officer, convicted by a jury of conspiring to violate the national prohibition act, announced today they would appeal the verdict. The men are: Police Lieutenant D. H. Brasfield; Patrolman Mark M. Williver and William Barion.

Directly the verdict was announced, attorneys for the defendants announced they would appeal the case. Arrest of the men followed a sensational raid by dry officers on a gang of bootleggers landing a consignment of liquor from a ship on a lonely wharf.

GRADUATION SERVICE AT GLENDALE SCHOOL

Twilight Exercises Take Place; Program Proves Most Impressive

SUCCESS in service was the inspirational goal set last night by Richardson D. White, superintendent of Glendale schools, for seventy-five girls and boys who received diplomas at twilight commencement exercises held yesterday on the campus of the Glendale avenue intermediate school.

It was the first graduation program held at the school and over 200 parents, schoolmates and friends were gathered in front of the main school entrance on Glendale avenue for the celebration. Everything had been perfectly planned by Norman R. Whytock, principal, the class teachers and class members and they are to be commended on the order and promptness of the affair.

Girls Simply Dressed To march music played by the school orchestra, directed by Miss Elsa Breneman, and led by their class teachers, Miss Natalie McKay and Miss Gladys Sharpe, the graduates appeared from the main corridor of the school building and marched out of the entrance and took seats to the right and left. The costuming of the girls of the class was particularly noticeable, each one being simply dressed in white linen middie, pleated skirt and white shoes and stockings.

Glendale Avenue pupils have had splendid training for their musical talent and last night school patrons were entertained with selections by the girls' and boys' glee clubs and selections by the graduating class.

One special number was the singing of "Barcarolle" (Offenbach), by the girls of the graduating class with violin obligato by Marger Apst, Marian Johnson and John Dollins. Misses Breneman and McKay served as directors of the various choral numbers, and Miss Sharpe and Mrs. Ertarra Kent as accompanists.

Makes Class Gift An impressive event of the program was the presentation by Howard O. Rethberg of the class gift, a beautiful American flag and a check for \$27.59. In presenting these to Principal Whytock Howard spoke in behalf of his class and expressed the wish that the money presented be used for something for the school's new auditorium.

Superintendent White was in attendance with Mr. Whytock and spoke directly to the seventy-five graduates. However, his talk was of interest to everyone in the audience.

Demands Arrest of Girl in Julian Case

LOS ANGELES, June 23.—A warrant for the arrest of Ruth Norman, 18, said to have admitted complicity in an asserted badger game plot against C. C. Julian, with Southern California oil promoters, was today mandated today by an attorney for one of the three alleged conspirators under arrest.

Those arrested for the alleged attempt to "frame" Julian by having Miss Norman complain that she had been subjected to an attack by him, are Jack O'Brien, picture director; Ray Scott, actor and Emmott Rice, an investigator for the district attorney's office.

Shows X-Ray Value In Treating Cancer

SAN FRANCISCO, June 23.—A message of hope to thousands of sufferers from cancer throughout the United States has been brought by X-ray experts at the world meeting here in the first of twenty conventions preliminary to the annual conclave of the American medical association opening next week.

Dr. H. R. Stevens of Detroit is exhibiting remarkable evidence of the value of the X-ray in treating cancer in the shape of photographic plates showing the condition of a patient before and after taking the treatment.

The bones of the spine and pelvis are shown completely disintegrated by cancer before the treatment. After the X-ray has been applied practically no trace of the cancerous growth is apparent and even the bones have been regenerated.

LATEST NEWS

KING OF BELGIUM BREAKS WRIST BRUSSELS, June 23.—King Albert of Belgium sustained a broken wrist when he was thrown from his horse today.

VILLA GETS \$30,000 FIGHT OFFER MANILA, June 23.—The Manila Olympic Club today cabled an offer of \$30,000 to the manager of Pancho Villa, conqueror of Jimmy Wilde, for a twenty round title bout against Jose Suzzare, Oriental flyweight champion.

NEW HEAT RECORD FOR YEAR IN CHICAGO CHICAGO, June 23.—At 1 o'clock today all heat records for the year were smashed when the thermometer stood at 93, a rise of 10 degrees in two hours, and was still going up. The weather forecaster said possible thunder showers were the only relief in sight.

POSTPONE HEARING OF MURDER CASE CHICAGO, June 23.—To give the police more time to work up the case against Fred G. Thompson, suspected of killing Richard C. Tesmer, in a hold-up, the hearing of the man who poses as a woman was continued in municipal court today until July 11.

MAD DOG ATTACKS FORMER JUSTICE YOUNGSTOWN, Ohio, June 23.—Former Justice John H. Clarke of the United States supreme court, escaped serious injury today when attacked by a mad dog at his Bryzton street home here. The brute tore Mr. Clarke's clothing badly, but did not lacerate his body. First reports to police said the jurist had been badly bitten.

AGED WOMAN IN THREATS AGAINST HARDING HUTCHINSON, Kan., June 23.—The first untoward event that has marked President Harding's western tour occurred here in Hutchinson when the police arrested an aged woman for threatening the safety of the chief executive. She gave the name of Mrs. Myra McHenry, and her age as 75 years. She told the police she was one of Carrie Nation's old "saloon smashers." She was arrested on a Hutchinson street corner after she had attempted to make a speech, violently denouncing the president. The police declared she was a "crank" and not particularly dangerous, but she was nevertheless locked up in the city jail for safekeeping.

HYPNOTIZED INTO ADMITTING CRIME

Man Accused of Murder Caused Another to Admit Deed, Asserted

SEATTLE, Wash., June 23.—Accused of murdering J. C. Smith and then "hypnotizing" A. J. Boos, Mercer island rancher, into confessing that he committed the crime, A. M. Bailey, former deputy sheriff, was in the county jail today. His arrest is said to clear up a mystery which has been bothering authorities ever since Smith was found dead on Boos' ranch last month.

Bailey was implicated through the efforts of Rev. Mark A. Matthews, pastor of the First Presbyterian church. Visiting the county jail Thursday, Dr. Matthews chanced to recognize Boos' wife, who had been to see Boos, and offered her a lift downtown in his automobile. On the way, he told him a remarkable story which Boos had confided to her.

According to this story, Boos was working in his garden the day of the murder, when he heard shots, and, rushing to investigate, found Bailey on top of Smith, choking him. When Boos attempted to interfere, according to the story told by Boos, Bailey administered a beating to him, and then "hypnotized" him—partly with his eyes and partly with a shotgun—into promising to confess that he was the murderer.

HOMeward BOUND

WASHINGTON, June 23.—Homeward bound after establishing passenger liner speed record of 28.04 knots, or nearly three miles an hour, the giant liner Leviathan with her passenger list of guests is due to reach Ambrose Channel tonight and to dock at New York tomorrow.

Spohr's Drug Store
Phone Glen. 123

DR. OTEY SAYS:
A delusion is a mental condition...
DR. OTEY'S INFIRMARY OF OSTEOPTHY
Kirksville Graduates Only
Folding Tables for home treatments...
702 E. Broadway, Glen. 2201

CROSSLAND BROS.
"The Store of Personal Service"
WALL PAPER
and
ACME PURE PAINTS
Sole Agents in Glendale for
RIPOLIN ENAMELS
Decorating in all its branches.
ESTIMATES GIVEN
CROSSLAND BROS.
Phone Glen. 3170
225 E. Broadway

GEO. J. LYONS
Artistic Draperies
Plain Curtains Made Up Without Charge
GEO. J. LYONS
ARTISTIC DRAPERIES
NO. 11 COURT SHOPS
211 East Broadway
Phone Glendale 2000-W

AWNINGS
MADE TO ORDER
W. T. GILLIAM
210 East Broadway, Glen. 2012

Fanset
None Better
DYE WORKS
COURT SHOP NO. 1, 215 EAST BROADWAY, GLEN. 155
We Own and Operate Our Own Dyeing Plant

Barnett System of Growing
221 W. BROADWAY
Phone Glen. 2881

Dr. Marlenee
Optometrist—Ophthalmologist
Reliability, Quality, Service
20 YEARS A SPECIALIST
Over Complete Glazing Plant
Phone for Appointment—Office
Glendale 198-W, Res. Glen. 39-J
100 E. BROADWAY, GLENDALE

Dr. Warren Z. Newton
EYE STRAIN SPECIALIST
OPTOMETRIST
Optical Department With Arthur H. Dibbern
121 NORTH BRAND BLVD.

JAMES A. BELYEA, M. D.
Nervous and Mental Diseases
Suite 4 and 5, Central Bldg., 111 E. Broadway, Glendale, Calif.
Residence Phone Glen. 222-W
Office Phone Glen. 2500, Office Hours, 10 to 12; 2 to 5, or by Appointment

Designing, Painting, Interior Decorating
Sketches and Estimates Cheerfully Furnished. Over-mantel Paintings a Specialty.
J. S. SCHULTZ
102 WEST CAHILL, PH. GLEN. 2338-M

HEALTH! HEALTH!
So easy for baby and adults
Simply drink Goat Milk from Warner's Goat Ranch
Delivered Daily Glen. 449-R

Ask for
Glendale ICE CREAM
It's the Best

Personal Mention

Eugene Baldwin of 569 West Harvard street was the guest of friends in West Hollywood Wednesday night.
C. P. Brice, of 304 North Kenwood street returned to Glendale Thursday, after having spent three days in Anaheim.
Mr. and Mrs. C. S. Bottsford of 111 South Central avenue are chaperoning a group of young people for an outing at one of the popular beach resorts on Sunday.
Mr. and Mrs. Fred Gilleland of 438 Oak street, are having the pleasure of entertaining at their house guests, Mrs. Bernice Witt and daughter Alberta of Earlham, Iowa.
Mrs. Emma Taylor of Birdseye, Indiana is visiting at the home of Mrs. Amelia M. Watts of 408 North Louise street. She will remain here during the summer months.
Mr. and Mrs. Alvin E. Sanders and family of 424 Oak street accompanied by W. R. Phelon enjoyed a pleasant trip to Big Bear Lake last week-end staying at Gray's camp.
Robert Seefeld, son of Mrs. Maud Seefeld, of 410 North Kenwood street, is convalescing after having been confined to his bed with a severe attack of la grippe for the past week.
Mr. and Mrs. Ernest Grigg, of 319 West Wilson avenue, are expecting the arrival of their grandson, Richard D. Westphal, of Audubon, N. J., who will make his permanent home here.
Ben C. Glasscock of 360 West Elk street, accompanied by R. E. Benedict and J. S. Glasscock left today on a hunting trip in the vicinity of Elizabeth Lake. They will return home late Sunday evening.
Mr. and Mrs. J. Hammersley and son and daughter, who have been residing at 1308 East Garfield avenue, are leaving Sunday by boat for Victoria, Can. They came to Glendale three years ago from England.
Rev. C. R. Norton, of 801 East Wilson avenue, returned yesterday from Santa Monica Canyon, where he attended the annual twenty-fifth anniversary of the Veterans' Association of Southern California. Reverend Norton was elected chaplain of the organization for the tenth consecutive time.
Mrs. W. M. Weller, secretary of the Christian Endeavor of the Los Angeles Presbytery, will be the speaker at the Tropic Presbytery church, corner of Laurel and Central, Sunday evening. Mrs. Weller has recently returned from a trip taken at her own expense to the Orient, where she visited the mission stations of the church. This is Mrs. Weller's second visit to Glendale since her return, as they found her an intensely interesting speaker. The Christian Endeavor society of the Tropic Presbytery church held a business and social meeting in the social hall of the church Friday night. The meeting was in charge of Miss Dorothy Thompson.

Why not have Chop Suey or Chow Mein for dinner for a change? Get recipe and ingredients at Japan Art & Tea Co.—Advertisement. 6-20-21-22-23incl.
Shop upstairs and buy for less. THE MAE-BARR SHOPPE 114 W. Broadway, Rm. 7—Advertisement. 6-20-21-22-23
Wedding announcements and engraved stationery. Arthur H. Dibbern, 121 North Brand Blvd.—Advertisement 6-21

Our Invalid Coach Promptly Responds to Calls Day or Night
Phone Glendale 360

JEWEL CITY UNDERTAKING COMPANY
Inc.
Mr. and Mrs. J. E. Phillips
202 N. Brand, Glendale, Cal.

GLENDALE RAPID TRANSIT CO.
200 W. Broadway
SPECIAL ATTENTION GIVEN TO BAGGAGE AND ALL LIGHT HAULING
CHAS. E. MCNARY
Ph. Gl. 67 Night, Gl. 326-W

DR. H. R. BOYER
PHYSICIAN AND SURGEON
Security Trust and Savings Bank Building
Office Hours, 2 p. m. to 5 p. m. or by Appointment

Reynolds & Eberle
Undertakers
116 N. Castle Ave.
Eagle Rock City
Ph. Garvanza 2773
Ambulance Service

Glendale Evening News
Entered as second-class matter January 12, 1922, at the postoffice at Glendale, Calif., under act of Congress of March 3, 1879. Published daily except Sunday.

LOCAL PERSONALS

Mrs. Amelia M. Watts of 408 North Louise street, is quite ill at her home with an attack of appendicitis.
Mrs. Henry Coleman of 505 Alexander street has been spending the week with relatives at Ocean Park.
Dr. E. P. Kermott of 416 North Jackson street, recently spent an enjoyable two-days at Avalon, Catalina Island.
Miss Isabel Tisdale of West Acacia avenue is attending the summer training school for librarians at Riverside.
Mr. and Mrs. A. O. Grinstead of Santa Barbara, spent the last week-end with Mr. and Mrs. W. S. Perrin, of 304 North Orange street.
Mr. and Mrs. Charles Talbott of 411 South Pacific avenue and Mr. and Mrs. Roy Selover, whose recent marriage was a brilliant social event, are enjoying a two weeks' camping trip at Lake Tahoe.
Mrs. Mary Michel, recently moved from 112 East Park avenue, to her new home at 1302 East Orange Grove avenue, which she has just recently purchased. Her sister, Mrs. Fannie D. Bower, is making her home with her.
Winfield S. Perrin, of Powell, Wyo., was the guest of his brother, W. S. Perrin, and family, this week. Mr. Perrin is vice-president of the Powell National bank, and is spending a month on the coast. He will return home next week.
Mr. and Mrs. E. L. Schuyler of 330 Ivy street and their son-in-law and daughter, Mr. and Mrs. Herbert Brown of Los Angeles, returned Thursday from a delightful outing at Forest Home, Lake Arrowhead, Big Bear and A Thousand Pines.
Mrs. R. W. Lee and Master Ralph Lee, of 816 East Lomita avenue, left Thursday on the California Limited for White Sulphur Springs, West Virginia where they will visit with Mrs. Lee's parents. En route, they will visit with relatives and friends at Chicago and Washington, D. C.

Miss Bertha Tinning who has made her home with her brother, Rev. Louis Tinning at 220 North Belmont for the past two years left for the east yesterday morning over the Santa Fe from Pasadena. Miss Tinning will visit relatives in Ganado, Arizona and Norwalk, Ohio en route. Her home will be in Cambridge, New York.
Mr. and Mrs. J. L. Gray of 533 North Isabel street, are having the pleasure of entertaining at their house guests Mr. and Mrs. H. P. Spence and baby daughter, Mary Margaret of Philadelphia. Mr. and Mrs. Spence are delighted with Glendale and have concluded to locate here permanently. They are now looking for a suitable residence site.
Mrs. A. L. Ferguson and daughter, Eleanor, of 525 North Jackson street, left today for Santa Barbara, where they will spend the next two weeks with Mrs. Ferguson's father and mother, Dr. and Mrs. J. J. Dickover. Mr. Ferguson is to go north to the meeting of the National Education association in San Francisco, and will join his family on returning south.

DEATHS--FUNERALS
MARGARET M. HAMILTON
Mrs. Margaret M. Hamilton died Friday, June 22, 1923, at her home at 2121 Canada boulevard, Verdugo Woodlands, at the age of 78 years. She was a native of Canada and had lived in Glendale for eight years.
Surviving her are a daughter, Mrs. Phil F. Bernays, and two sons, Charles H. Hamilton of Verdugo Woodlands, and Chetwood T. Hamilton of Sawtelle.
Funeral services will be held at 2 o'clock Monday afternoon at the Little Church of the Flowers in Forest Lawn Memorial park, with Dr. George Cornell of Pasadena as the officiant. The L. G. Scovern company is in charge.

JOHN SCOVERN
L. G. Scovern of 1000 South Brand boulevard received a telegram this morning telling of the death yesterday in Mason, Mo., of his uncle, John Scovern. Mr. Scovern had been in ill health for some time.
He is survived by his wife, Mrs. Emma Scovern, a daughter, Mrs. May Hunt, and his nephew, L. G. Scovern of Glendale.
Mr. Scovern had visited in Glendale and his friends here will be sorry to learn of his death.

MRS. NELLIE SHAW
Mrs. Nellie Shaw died Friday, June 22, 1923, at her home, 724 East Elk avenue.
A native of New York, Mrs. Shaw was 37 years of age at the time of her death. She had lived in Glendale seven months.
She is survived by her husband, C. E. Shaw.
Funeral services are to be held Monday morning at 10:30 o'clock at the L. G. Scovern chapel and interment will be in Grand View Memorial park.

MRS. NONA T. DAVIS
Mrs. Nona T. Davis, wife of Spencer E. Davis, died Friday, June 22, 1923, at the family home at 1414 1/2 Mount Pleasant street, Los Angeles.
She was born in Massachusetts September 12, 1882.
Funeral services will be announced later by the L. G. Scovern company.
Suspicion is ever apparent where suspicion exists.
Piano lessons for beginners. One dollar per hour. Gl. 213.—Advertisement 6-23-23 Incl.

BIRTHS
A son was born to Mr. and Mrs. Fred Simpson of 152 East Adams street, Eagle Rock, yesterday afternoon, Friday, June 22, 1923, at the Glendale Research Hospital.
Try our Special or Regular Dinners at Golden Spanish Cafe, and feel well fed; 111 S. Orange St.—Advertisement, 6-21-22-23.
Have you lost your pap? Try our Special "Chili Con Carni." Golden Spanish Cafe, 111 South Orange St.—Adv., 6-21-22-23.
THE CROWN CAFE is open for business at 136 1/2 N. Brand Blvd. We offer special no. Brand dinner at 75c. Roast chicken, a trimming included. We extend a hearty invitation. I thank you. R. Murray, Prop. and Mgr.—Advertisement, 6-22-23

SOCIAL EVENTS

Teachers' Guests
Following their pretty custom of honoring their teachers at the close of the school year the mothers of the Acacia Street school served luncheon at the school on Friday. About sixty were present at the luncheon which was in charge of Mrs. Robert Lord, courtesy chairman, assisted by the room mothers, Mesdames Sutton, Moll, Cawood, LaChasse, Holgate, Rittenhouse and Torrey.
At the honor table were seated Miss Mae Cornwell, principal, and Mrs. H. A. Bullis, Miss Lechard, Miss Ballinger, Miss Rich, Mrs. Burton, Mrs. Hopkins, and Miss Curran.
From a large basket filled with flowers in the pastel shades, pink ribbons extended to the placard of the complimented guests, which were found to be attached to pretty gifts concealed under the flowers in the basket.
The other guests were seated at four tables each prettily decorated with flowers of the prevailing shades of pink and pale yellow and white.
In the absence of Mrs. H. C. Wilson, the retiring vice-president, Mrs. Edward Strong presented the gavel to Mrs. Anna Torrey, the new president, and introduced the following officer who are to serve the coming year: Mrs. Anna Torrey, president; Mrs. W. B. Alexander, vice-president; Mrs. Harry Levey, secretary; Mrs. Moll, treasurer; Mrs. H. A. Bullis, auditor; Mrs. J. H. Seales, historian.
Mrs. Strong in behalf of the retiring officers spoke of the successful year and thanked the teachers for their co-operation. Miss Cornwell responded in a happy manner congratulating them on the harmonious and successful year.
Greetings were read from Mrs. H. C. Wilson, who is now visiting in her old home in Iowa. She reports rain and bad roads and says they received a "loud" welcome as they arrived in a territory under storm. She further says "California is good enough for me."
The program closed with the singing of "Auld Lang Syne." Among the closing exercises of the week was a surprise luncheon prepared by the girls of the sixth grade for their teacher, Miss Curran, and the principal, Miss Cornwell, on Thursday in the rest room of the school. A clever feast by Ethel Fleishman was a feature of the occasion.
Miss Cornwell also had a party for her little folks at which ice cream and cake were served.

Delightful Trip
A summer trip will be begun tomorrow by Mr. and Mrs. W. H. Russell and daughter, Elizabeth, of 22 East Maple street. They will leave for Kansas City, Mo., and after a short visit there, Mrs. Russell and the daughter will go across the continent, up into Canada, and then overseas for foreign travel. Mr. Russell will remain in Kansas City until Christmas time, when his wife and daughter will join him for the remainder of the year.
Mrs. Russell and her daughter will go from Kansas City to New York, and from Niagara Falls they will go to Toronto and take a boat to Montreal, journeying through the "Thousand Islands."
The trip overseas will be made on a Canadian liner. After travels through the British Isles and on the continent they will return home on an American liner.
Miss Russell was complimented today at a luncheon given by Miss Bess Dixon at the Mary Louise tea room in Los Angeles.

Informal Affair
The Young People's Sunday school class of the Broadway Methodist church held a delightful social gathering Thursday night at the home of its president, Charles P. Brice, of 304 North Kenwood street. The evening was enjoyed in games, music and novel competitive contests.
Pastor Parmele to Lecture on Mexico
An address on "Mexico for 1700 Years" is to be given Sunday night by Pastor R. W. Parmele at the Seventh Day Adventist church at the corner of California avenue and Isabel street.
The lecture will be splendidly illustrated by a large collection of stereopticon slides, made by Mr. Parmele in his extensive travels in all the Spanish countries of the United States and South America.
There will be no admission. The lecture is to begin promptly at 7:30 o'clock.

Aviation School
The government of Argentina will establish a naval aviation school near Buenos Aires.

Teachers' Club
That the recently organized past presidents' club will not only fulfill its avowed object of promoting sociability, but will also be the means of preserving and cherishing the unwritten history of the Tuesday Afternoon club was fully demonstrated when the members of that organization of "Down and Outers" recalled the joys and sorrows of their several administrations at their first annual luncheon, yesterday.
The luncheon was served in the beautiful tea room of the new clubhouse by non-section members of the club, under the efficient direction of Mrs. T. G. Widmeyer. The large square table was most attractive with wild columbines and other flowers from "an old-fashioned garden."
Following the luncheon the president, Mrs. R. A. Blackburn, paid tribute to the memory of Mrs. A. W. Tower, secretary-treasurer and one of the organizers of the club, whose death had occurred since the last meeting. Mrs. H. E. Bartlett was elected secretary-treasurer to fill the vacancy.
No formal program was followed. The president introduced the past presidents, who, in an informal manner, spoke reminiscences of interesting events of their administrations, many of which were not matters of record on the minutes of the club.
The past presidents in turn presented their guests of the day, all of whom had served in an official capacity in the Tuesday Afternoon club.
The members present at the luncheon were Mrs. R. A. Blackburn, Mrs. Mattison B. Jones, Mrs. H. E. Bartlett and Mrs. Charles E. Hatchinson. The guests were Mrs. Dan Campbell, Mrs. E. D. Yard, Mrs. Warren Roberts, Mrs. Charles H. Temple, Mrs. A. M. Hunt and Mrs. Helen Campbell.

Glendale Depot Assn. To Meet Monday Night
A special meeting of the Glendale Depot association will be held on Monday night, June 25, at 7:30 o'clock, at the Magnolia school, at the corner of Magnolia street and San Fernando road, according to an announcement made this morning by the secretary, Guy E. Rice. All the members of the association and those who are interested in placing the new Southern Pacific depot at the foot of Eulalia street are urged to attend.

Returns From East After Sister's Death
Mrs. W. L. Twining has returned from High Lake, near Chicago, where she was summoned about a month ago on account of the illness of her sister, Mrs. J. M. Smith. Mrs. Smith succumbed to her malady a short time before Mrs. Twining left the east for her home in Glendale.

Glendale Depot Assn. To Meet Monday Night
A special meeting of the Glendale Depot association will be held on Monday night, June 25, at 7:30 o'clock, at the Magnolia school, at the corner of Magnolia street and San Fernando road, according to an announcement made this morning by the secretary, Guy E. Rice. All the members of the association and those who are interested in placing the new Southern Pacific depot at the foot of Eulalia street are urged to attend.

Easier on You— Easier on Your Clothes!
Our service, of course, saves you all work and worry—but it also saves the clothes.
We have made a thorough study of laundry problems and know that clothes washed by our scientific, sanitary, improved processes, will look better and last longer than others. A few trials and you will know it, too.
Glendale Laundry
ARDEN AND COLUMBUS
Phone Glendale 1630

Local People Appear On Radio Program
Glendale radio fans who are listening in at 6:45 o'clock tonight are to hear a program over KFI by a group of Glendale young people, piano pupils of Mrs. Eva Cunningham and vocal pupils, two of the pupils of Mrs. Virginia Freeman. The program is being sponsored by Mrs. Cunningham and Mrs. W. A. Kulp.
The program will be: Piano solo, "Scarf Dance" (Chaminade), by Rebecca Brant; vocal solo, "Slumber Boat" (Gaynor), by Catherine Henry, accompanied by Edith Howe; vocal solo, "Big Brown Bear" (Nanna-Zucca), by Wilma Kulp, accompanied by Frances Kulp.
Piano solo, "The Fauns" (Chaminade), by Gladys Woodard; vocal solo, "Pale Moon" (Logan), by Frances Kulp, accompanied by Mrs. Grace Jackson; piano solo, "Sextette from Lucia" (Donizetti), by Margaret Chappell.
Man Found Dead in Home Had \$5000
A final paragraph to the life story of Frank Clifton Follansbee, Glendale resident, who was found dead June 14 at his home, 512 Riverdale drive, was written yesterday, when a petition was made for the probate of his will, disposing of an estate valued at \$5000. The petition was filed in Los Angeles by Frank Bryson, public administrator.
By terms of the will the estate was left to a niece, Alice Luella McBride, but a codicil to the will stated that as Miss McBride had died, the property was to go to Mr. Follansbee's sister, Mrs. Flora Follansbee Bryant, Northwood Narrows, N. H.
LEAVES HOSPITAL
Mrs. J. C. Padelford of 118 West Chestnut street was able to leave the Glendale Research hospital this morning with her son.
News want ads produce results.

THEATRES
THE GLENDALE
"The Canyon of the Poets," showing today in the Glendale theatre, features Harry Carey in a Richard Matthews Hallet novel that ran serially in the Saturday Evening Post. The picture is released by the F. B. O.
The story tells of the exploits of a cowboy who has "wanderlust" running hot in his veins. He consequently hobbles his way to Madcap, a mirage camp, and then the fun breaks loose—with Carey always in the thick of it.
The supporting cast includes such players as Marguerite Clayton, Fred Stanton, Carmen Arselles, Murdock MacQuarrie and Joseph Harris.
Five acts of standard vaudeville complete today's bill.

FIRST CHURCH OF CHRIST, SCIENTIST
GLENDALE, CALIFORNIA
Cordially Invites You and Your Friends to Attend
A FREE LECTURE ON THE SUBJECT OF CHRISTIAN SCIENCE
By JUDGE FREDERICK C. HILL, C. S., Clinton, Illinois
Member of the Board of Lectureship of the Mother Church—the First Church of Christ, Scientist, in Boston, Massachusetts
TO BE DELIVERED IN THE CHURCH EDIFICE
Maryland and California Avenues
Sunday Afternoon, June 24, 1923, at 3 o'clock
Doors Open at 2 o'clock

FREE LECTURE ON PSYCHOLOGY
DR. AMEEN U. FAREED, OF PERSIA, IS HERE
HAVE YOU HEARD HIM?
SUBJECT FOR SUNDAY, JUNE 24TH, 11 A. M.
"The Dynamics of Thought"
Are You Gropping in the Dark, Searching for REAL TRUTH? Are you desirous of gaining a better understanding of your Real Self, that you may get more out of life, without interfering with your present belief?
WOULD YOU LIKE TO KNOW HOW TO HELP OTHERS MAKE YOUR LIFE A TREMENDOUS SUCCESS
and
REALIZE YOUR HEART'S DESIRES?
TUESDAY AFTERNOON CLUBHOUSE 400 North Central Ave., Cor. Lexington Dr. ALL ARE WELCOME

"THE WEDDING PRESENT"
Dedicated to our
JUNE BRIDES
(and others)
Sunday Night Sermon, June 24, 7:30 by
W. E. EDMONDS, Pastor
GLENDALE PRESBYTERIAN CHURCH
(Church of the Lighted Cross)
East Broadway at Cedar
Everybody Welcome

HOLD GRADUATION AT GLENDALE AVE.

Richardson D. White is Speaker; Class of 75 Gets Diplomas

(Continued from page 1) Lincoln and Theodore Roosevelt as inspirations along the way of life and urged the seventy-five girls and boys to journey along the road toward success, keeping in mind the following rules: Know what you want to do; learn all there is about it; be persistent and have confidence; and learn to co-operate.

In closing he gave the well-known war poem, "In Flanders Fields," expressing the desire that all might take inspiration to "carry on" from it, not for war, but for peace and success.

The diplomas, scrolls tied with the class colors, yellow and black, were presented by Principal Whytock to the class teachers, Misses Sharpe and McKay, who presented them to the graduates.

List of Graduates

- Included in the class were: Otis Aleshires, Edna Allen, Margaret Annis, Marger Apst, Margaret Andrew, Lucella Ashton, Miriam Bainbridge, Everett Balcom, Willard Ball, Glen East, Elizabeth Barksdale, Donald Baughman, Ruth Benner, Preston Blair, Agar Brown, Jack Brewer, Henry Brummel, William Campbell, Martha Carpenter, Portia Chambers, Elly Christiansen, Marie Church, Lloyd Cleophas, Marion Curtis, Elenora Deckerd, Leslie Dentry, William Deley, John Dilline, Victor Dupuy, Mary Easterling, Carol Eighmy, Louise Emerick, Margaret Fox, Jack Flemming, Dorothy Forbes, Betty Glade, Catherine Gloria, Elsie Gould, Wayne Gulick, Billy Halstead, Ruth Harwood, Louise Hoyt, Joseph Huesman, Marian Johnson, Rose Marie Johnson, Eunice Jones, Louise Kibler, Richard King, Harry Leiser, Alice Luc, Eloise Madrid, Anetta Muga, Ford Marshall, Raymond Maxwell, Ruth McCabe, Evelyn Meeker, Gwendolyn Merrill, Dorothy Murphy, Wilmer Pemberton, Charlotte Pitman, Mildred Poppers, Howard Reibert, Stewart Richardson, Dorothy Robinson, Evelyn Rockwell, Harold Scharff, Adeline Silva, Raymond Severance, Hazel Spilsbury, Charles Stipp, Robert Stokes, Olin Tarr, James Tuomy, Melville Walker, Gordon Wattles, Helen White, Lois Whitman, Francis Wilkinson, Charles Williams, Carmen Williams, Irene Wilson, Erwin Yoo.

COMMENT That's All

Pasadena, a Farm Center! Save Park for City Age of Fast Transport Why Not Suburban Trains? By Gil A. Cowan

Farm bureau movie shows are advertised as a weekly feature at Pasadena. How rural that sounds, yet the latest bulletins from the Los Angeles county farm bureau very specifically states "These pictures are being shown in the following towns: Pasadena, Monrovia, Covina, Pomona, Glendale, San Fernando, Owensmouth, Van Nuys, Inglewood and El Monte."

The fact that the cities of Glendale, Long Beach and Los Angeles are not in the list is proof conclusive we have grown away in spirit, if not in numbers, from the neighboring farm centers and are dependent on industry and metropolitan life. It is stated that these pictures have been shown to over a hundred thousand people in the state through the cooperation between the California Farm Bureau federation and the various local county farm bureaus. Glendale would never stand for such "second run stuff" as that.

The picture shown in this city in many instances are previews presented to the business community for criticism before sending them from Hollywood to New York. Read the Development Section of The Glendale Evening News today. Discover for yourself the wonders of this city and its surrounding country. Incidentally take notice of the hundred or more bargains offered by the Glendale real estate men in a double page advertisement. It is a novel way in which they are giving you the very latest news on income, business and residential property. Each and every item has been selected by the realty men as their best bet.

And after you have learned of these offers, looked over the several select subdivisions in the vicinity, get out the car and learn more about that which is advertised. Tell the patrons of The Evening News columns where you saw their ad. It encourages them to greater endeavor along these lines. Give them action on their investment and your investment with them will return double fold.

Tomorrow the "Caseys" are going to see Glendale. It is expected that 10,000 of them will attend the Glendale Knights of Columbus picnic in Rossmore park. Such events as these are great advertisements for the city and it is to be hoped that the city will retrieve its Verdugo park as a permanent place for picnics.

The Haddock-Nibley Company are to be complimented on their offer of returning Rossmore park to its old status of Glendale-Verdugo park without profit. The people of this city should consider a bond issue to preserve some of the woodland beauties of Verdugo canyon to posterity.

New speed records have been made by the steamship Leviathan, formerly christened Vaterland. It made 28 2-5 knots per hour yesterday in a trial and no doubt it is capable of more.

Better and faster liners are the crying need of this modern age, in which time passes only too quickly. Think of the great good to be accomplished by bringing New York and London a day nearer each other.

Motor transportation must go the credit for having developed Glendale and its relations with Los Angeles. Fast, comfortable automobiles today transport a large portion of the suburban population into the city each morning and return it home at night.

Like-wise, the electric cars have made miles but a matter of minutes. In the good old days when a fellow had to drive a horse and buggy six miles to town it was an occasion of the week. Now you had to ride a bicycle back and forth to work it was some little task.

Now we think nothing of calling on friends ten or twelve miles away for an hour or so. A trip to San Francisco is but a day's journey, or overnight if you make use of the limited railroad trains.

While speaking of railroad trains there will come a day when the Southern Pacific will serve the suburbs in a manner similar to the Illinois Central and other lines running out of Chicago. There is no question but what many people in the terminal district of Los Angeles would appreciate such a service today and a few already make use of the privilege afforded by the morning and evening local trains in and out of the city.

And, as an industrial district builds up along the Southern Pacific main line here, such a service will be a necessity to workers, no doubt.

CHURCHES

SERMON subjects are always of wide appeal, and Glendale residents and visitors cannot but be attracted by the subjects announced for tomorrow's services by Glendale ministers.

Outstanding ones are those to be presented by Rev. W. E. Edmonds at the Glendale Presbyterian church, "The Spirit of Wisdom, Power, Success, and The Wedding Present"; and an evening sermon by Rev. C. A. Cole at the Central Christian church on "Is the World Growing Better?" based on letters from twenty-five leading men and women in many walks of life.

Glendale Presbyterian Church of the Lighted Cross, Broadway at Cedar street. Rev. W. E. Edmonds, pastor. Rev. Louis Tinning, assistant pastor; Rev. S. Finlay, S. superintendent; Mrs. Fannie Marple Retts, musical director. Sunday school, fully graded, 9:30 o'clock. Men's Bible class, City Hall, 9:30 o'clock. Morning worship, 11 o'clock; sermon by Rev. Edmonds, "The Spirit of Wisdom, Power, Success," dedicated to our graduates to all students, teachers and friends of our educational institutions; Christian Endeavor meetings 3, 6 and 6:15 o'clock; evening service 7:30 o'clock, sermon by Rev. Edmonds, "The Wedding Present," dedicated to our Juniors and others; mid-week service Wednesday night 7:30 o'clock, in charge of Rev. Louis Tinning. Miss Carol McMillan, for the past seventeen years a missionary in Egypt, will talk.

Music in the morning, prelude, "Adagio Cantabile" (Gear); quartet, "I Will Lift Up Mine Eyes" (Stults), Miss Elizabeth Mottern, soprano, Mrs. Fannie Marple Retts, contralto and director, J. Malcolmson Huddy, tenor, Robert K. Muller, baritone; prayer response, "The Soul That Clings and Thee" (Battiste-Bird); tenor solo, "Come Unto Me, Ye Weary" (Pinsuti), Mr. Huddy; postlude, "Postlude" (selected).

In the evening, organ recital 7:15 o'clock, "Andante Cantabile" (Flagler), "Sweet Hour of Prayer" (Ashford), "Romanza" (Mozart); quartet, "A Heart to Praise God" (Wildermere); bass solo, "Out of the Deep" (selected), Norman W. Kelch, visiting soloist; offertory, "Melody" (Horspool); quartet, "Now the Day is Over" (Golson); postlude (selected).

First M. E. Church at corner of Wilson avenue and Kenwood street. Dr. Henry I. Rasmus, Sr., pastor; Rev. Henry I. Rasmus, Jr., associate pastor. Sunday school (graded) 9:30 o'clock; Prof. A. W. Tower, superintendent; Miss Isabelle Isgrig, musical director; Mrs. H. W. Randall, organist. Sunday school 9:30 o'clock; morning worship 11 o'clock, sermon by Dr. Jesse L. Corley, Sunday school authorities; Epworth League at the usual hour, ending by Dr. Wiley J. Phillips, editor of "The California Voice" on "Religion the Basis of Civil Government," dealing with the restoration of the Bible in the public schools.

Music in the morning—Prelude, "Charlotte Deo" (Silver); anthem, "Thou Will Keep Him" (Foster); organ offertory, "Offertory" (Battiste); offertory, "List the Cherubic Host," from the "Holy City" (Gaul); postlude, "Grand Choir" (Renaud).

Music in the evening—Prelude, "Andante" (Silas); "Reverie Pastoral" (Morse); anthem, "Lo, It Is I" (Shelley); organ offertory, "Romance" (Benoit); double quartet, "More Love to Thee" (Schnecker); duet, "Abide With Me" (Schnecker), Miss Isgrig and Mrs. Leeds; postlude, "March" (Silas).

First Baptist Church at corner of Wilson avenue and Louise street; Rev. Ernest E. Ford, pastor; R. W. Carver, musical director; Eva Kurtz, organist; R. L. Kent, superintendent of Sunday school. Sunday school, 9:30 o'clock; A. Van Wormer, assistant superintendent, in charge; morning worship, 11 o'clock; sermon by Rev. Ford, "A True Yokefellow"; young people's meeting, 6:45 o'clock; evening service, 7:45 o'clock, will be an evening of song by the choir, assisted by the Glendale Union High school quartet, Miss Gertrude Heideman, Miss Winifred Parker, Claude Whitfield and Irvin Carver.

Music in the morning—Prelude, "Moment Musical No. 1" (Schubert); anthem, "Festival De Deum" (Buck); quartet, "My Task" (Ashford); piano solo, "Polonaise" (MacDowell), by Eva Kurtz; organist, anthem, "Holy Art Thou," "Largo" (Handel); male quartet, "Lead, Kindly Light" (Buck); offertory, "Buona Notte" (Nevin); soprano solo, "I Will Lay Me Down in Peace" (Buck) by Mrs. H. W. Carver; anthem, "O Divine Redeemer" (Gounod); contralto solo, "Spirit of God" (Neidinger), by Mrs. Bernice Wancott; anthem, "Unfold, Ye Portals" (Gounod). "There will be baptisms at the close of the service."

Congregational Church at North Central and Wilson avenues. Rev. C. M. Calderwood, pastor; O. E. Von Oven, Sunday school superintendent; Howard Edward Cavanah, director of music; Sunday school 9:45 o'clock; morning worship 11 o'clock, sermon by Rev. Calderwood, "God's Fool"; Christian Endeavor 6:30 o'clock, topic, "How Can We Win Friends and Keep Them?" evening service 7:30 o'clock, special service for Glendale Masons, address by Rev. Calderwood. Music in morning, prelude, "Andante Religioso" (Smith); offertory, "Traumerli" (Schumann); postlude, "Grand Choeur" (Mansfield).

DISCOVERY OF ICE CREAM IS TOLD

H. O. Foell, Manager for Crescent Creamery, Tells How It Happened

H. O. Foell, manager of the Crescent Creamery Company at Glendale, has given a very comprehensive outline of the early history of ice cream manufacture, and its development to the present time.

Mr. Foell states that about five centuries ago an old Italian dairyman accidentally stumbled upon the idea of freezing liquids by using ice. He was carrying a bucket full of warm goat's milk up into the Alps mountains and set it down in the snow while he rested. He had a large wooden spoon along and stirred the milk just to see what would happen. It froze at the sides of the bucket. He didn't know what to think about this, but ate the frozen substance; he liked it immensely and told his friends about the strange phenomenon—thus ice cream making came into existence.

Later a French chef experimented with several frozen desserts and finally served a highly delectable dish of the frozen variety. As a reward for his handiwork he was pensioned for life. Then Marco Polo came along and was accused by his countrymen of passing on the idea of ice cream making to the Japanese.

They Tre Pleased In the early periods of American history, Alexander Hamilton invited Mrs. George Washington to a banquet in the White House and served them ice cream for dessert. Mr. and Mrs. Washington were tremendously pleased it is stated.

In 1786 the New York Post published the first ice cream advertisement. From that time until the present ice cream has grown in popularity and today it is recognized everywhere. Mr. Foell gave some enlightening figures when he stated that in the United States alone for 1922, 244,000,000 gallons of ice cream were consumed.

The Crescent Creamery Company has just moved to its new plant on Harvard and San Fernando roads and has already established seven milk routes and serves some of the largest dealers in Glendale with ice cream. Mr. Foell was somewhat reticent about giving the historical information about ice cream since he said that he did not wish to become known as an historian.

Commerce hall, 150 South Brand boulevard; Rev. Jennie McHenry in charge. Healing at 2:30 and 3 o'clock, lecture by associate pastor of Los Angeles; lecture at 8 o'clock Sunday night by Rev. Jennie McHenry. Messages at all services. Health and success club Thursday night at 8 o'clock, lecture and messages.

Gospel Tabernacle (Christian and Missionary Alliance) Church at corner of Louise and Chestnut streets. Rev. C. H. Chrisman, pastor. Sunday school 9:30 o'clock; morning service 11 o'clock; young people meet at 6:30 o'clock; praise service 7:30 o'clock; C. W. women's Bible class Tuesday 2 o'clock; prayer meeting Wednesday 7:30 o'clock.

Central Avenue M. E. Church at South Central and Palmer avenues. Rev. V. Hunter Brink, D. D., pastor; Dr. Joseph Marple, musical director; Mrs. Casper Tuttle, pianist; D. C. Bear, superintendent, Mrs. Elsie Moore, chorister; L. Baker, president of Epworth League; Sunday school 9:30 o'clock; morning worship 11 o'clock, sermon by Rev. Brink, "Present Sufferings, Future Glory"; Epworth League 6:45 o'clock; Harold Williams, leader; evening service 7:30 o'clock, sermon by Rev. Brink, "I Have Found a Ransom."

Tropico Presbyterian Church at corner of Central avenue and Laurel street; Dr. James Winard, pastor; Sunday school 9:30 o'clock; morning worship 11 o'clock, sermon by Dr. Winard, "Own Your Own Home"; young people meet at the usual hour; evening service 7:30 o'clock, address on foreign missions by Mrs. Weller of Los Angeles, recently returned from a trip around the world.

Casa Verdugo M. E. Church at corner of Park and North Central avenues. Rev. J. C. Livingston, pastor. Sunday school 9:45 o'clock, George E. Tyrell, superintendent. Morning worship 11 o'clock, address by Dr. Ada Johnson for many years a missionary in China, young people meet at the usual hour; evening service 7:30 o'clock, sermon by Rev. Livingston, "How We May Know That We Are Christians"; music in morning, anthem by choir, "Let Your Light So Shine" (Danks); offertory solo, "When the Roses Bloom" (Reich) by Miss Beatrice Sassy.

First Lutheran "The Friendly Church," corner of Harvard and Maryland streets. Dr. H. C. Funk, pastor; Sunday school 10 o'clock; morning service, 11 o'clock, sermon by Dr. Funk, "The Benefits to be Derived Through Participation in the Lord's Supper." Holy Communion will be observed.

Concordia Evangelical Lutheran (Missouri Synod) Church at corner of California avenue and Isabel street. Rev. Henry O. Kringel, pastor, Helen Sechase, organist. At morning service Rev. Kringel will preach on "Our Labor and Reward in the Lord's Vineyard"; gospel lesson Luke 6, 36-32, "The Mote and the Beam."

Broadway Methodist Church South Meets in American Legion hall, 610 East Broadway. Rev. L. J. Millikan, pastor. Will J. Myers, soloist and musical director, J. N. McGillis, superintendent. Sunday school 9:45 o'clock; morning service 11 o'clock.

C. C. JULIAN ISSUES Glendale Office 229 N. Brand Boulevard. Glen. 2954 —For accommodation of patrons in this vicinity. You can save time and obtain every possible courtesy. Only authorized office representatives in city. Mark A. Denman, A. G. Munn, H. J. Poppleman and O. H. Miller, office managers, with offices in Glendale, Burbank, Van Nuys, Lankershim and San Fernando. Patronize only these men and their accredited agents.

Teachers at Broadway School on Vacations

In bidding each other farewell and disbanding for the summer vacation Broadway school teachers will be widely separated. The longest journey will be taken by Miss Edna Farmer, who with her mother, Mrs. John Farner, of 233 North Adams street, left this morning for Canada, where they will take a Canadian liner for overseas. They will visit Mrs. Farner's old home in Scotland, and will travel on the continent also. They expect to return home in time for the opening of school, September 17. Mrs. Mary Ogden Ryan, of 316 North Maryland avenue, principal of the school, is to leave tomorrow for San Francisco, where she will be a delegate to the International Conference of Education and the National Education association. The remainder of the summer she will spend with her daughter, Mrs. C. E. Hyde of San Francisco. Miss Zoe Thompson is to leave on Tuesday for a summer visit at her home in Illinois. Miss Henrietta Hollway is to visit Yosemite, and Mrs. Lucy Park will also motor to Yosemite. A far-well affair enjoyed by the teachers was the theatre party given last week in Los Angeles by Mrs. Ryan.

Autos in Crash at Los Feliz Corner

A collision occurred about 5 o'clock yesterday afternoon at the intersection of Los Feliz and San Fernando roads between automobiles driven by John Ryling of 203 West Eulalia avenue and S. F. Wogan of 1221 Boynton street. Officer C. F. Abbott was on the button. "I was signaled by the officer to come ahead," reports Mr. Ryling. "S. F. Wogan crashed into me at the same time coming on without effort to stop, bending front and back fender." "While turning from San Fernando road into Los Feliz road," reports Mr. Wogan, "my front fender caught his rear fender. Both were damaged." News want ads bring results.

The BEST Investment On Earth Is a Necessary Building Here You Will Find Super Quality LUMBER For the Construction of HOMES —HOTELS —FACTORIES —COMMERCIAL BUILDINGS —HOSPITALS, ETC. Everything Structural Requiring PERMANENCE — CHARACTER — ENDURANCE and BEAUTY We Have It In Stock—No Delays No Substitutions When You Build Insist on Having BENTLEY'S BETTER Finish BETTER Hardwood Floors BETTER Roofs Bentley Lumber Co. 460 West Los Feliz Road Glendale, Calif. Plans and Free Building Information in Our Up-to-date Service Department

Suitable Armory is Need of City, Claim

Glendale needs a suitable armory, according to Lt. Col. Jack Richmond of the regular army who was the principal speaker last night at the Tuesday Afternoon Clubhouse at a get-together banquet of local national guardsmen. Col. Walter P. Story of Los Angeles, commanding officer of the 16th National Guard Regiment, and a number of other officers were present. Lt. Col. Richmond praised the work of the National Guard very highly. He called attention to its utility in time of an emergency such as the San Francisco earthquake. He urged young men of suitable calibre to join the Guard and called for the community to stand behind the work of this military organization.

BOY'S ARM RE-SET

Junior Long, son of Mr. and Mrs. T. W. Long of 518 North Central avenue, had his left arm re-set this morning at the Glendale Research Hospital. He broke it about a week ago in a fall from a tree.

STOP BACKACHE, KIDNEY TROUBLE

Backache, Rheumatic Pains, dull headache, tired feeling, too frequent urination, discolored or strong odor are symptoms of kidney and bladder trouble. "My was always having a backache which caused me great suffering," writes Mrs. Feber, Medford, Mass. "Could not sleep and at times I could not stand straight. Tried Foley Kidney Pills and found relief." Stop backache, kidney and bladder troubles with Foley Kidney Pills. —Glendale Pharmacy, 635 East Broadway; Hub Pharmacy, Glendale and Colorado; Acacia Pharmacy, 922 South Glendale Avenue. —Advertisement.

Pacific Bridge to Close for Repairs

The Pacific avenue bridge over the Wash will be closed next week for repairs, according to an announcement this morning by Leonard DeWard, assistant superintendent of the street department. He stated that the exact nature of the repairs had not been determined.

BOROUGH SYSTEM

The borough system of municipal government was discussed before the directors of the Chamber of Commerce last night by Attorney Bert P. Woodard, but no action was taken.

News Want Ads For Profitable Results



CHEVROLETS WIN FROM TRUCK MEN

Three Straight Games Go to Smith's Team in City League Contest

| STANDING | W. | L. | Pct. |
|---------------------|----|----|------|
| Gateways | 30 | 6 | .833 |
| Jensen Drugs | 27 | 9 | .750 |
| Smith Chevrolets | 27 | 9 | .750 |
| Coker & Taylor | 19 | 17 | .524 |
| Page Furniture | 17 | 19 | .474 |
| Smith Fords | 15 | 21 | .417 |
| Penner Bros. | 14 | 22 | .388 |
| Knights of Columbus | 14 | 22 | .388 |
| American Legion | 10 | 26 | .279 |
| Moreland Truck | 6 | 30 | .167 |

The Smith Chevrolets won three straight games from the Moreland Trucks in last night's match in the Glendale City League.

| SMITH'S CHEVROLETS | | | | |
|---------------------|-----|-----|-----|------|
| Player | W. | L. | TI. | |
| Merrill | 176 | 181 | 157 | 514 |
| Eric | 151 | 162 | 157 | 470 |
| Stanley | 133 | 130 | 177 | 440 |
| Jane | 145 | 196 | 117 | 458 |
| Knights of Columbus | 129 | 49 | 494 | 232 |
| American Legion | 192 | 197 | 260 | 595 |
| Moreland Truck | 797 | 866 | 821 | 2484 |

| MORELAND TRUCKS | | | | |
|-----------------|-----|-----|-----|------|
| Player | W. | L. | TI. | |
| Wood | 131 | 157 | 171 | 459 |
| Washbaugh | 173 | 139 | 104 | 407 |
| Hiz | 133 | 130 | 177 | 440 |
| Lozier | 139 | 131 | 134 | 404 |
| Cadey | 120 | 103 | 135 | 398 |
| Totals | 719 | 656 | 671 | 2046 |

YESTERDAY'S RESULTS

COAST LEAGUE

| STANDING | W. | L. | Pct. |
|---------------|----|----|------|
| San Francisco | 52 | 29 | .642 |
| Sacramento | 41 | 39 | .513 |
| Vernon | 41 | 39 | .513 |
| Salt Lake | 39 | 38 | .506 |
| Portland | 29 | 49 | .367 |
| Los Angeles | 36 | 40 | .475 |
| Oakland | 32 | 44 | .421 |
| Seattle | 32 | 47 | .402 |

YESTERDAY'S RESULTS
 Vernon 4, Los Angeles 0.
 Salt Lake 12, Sacramento 2.
 Seattle 6, Portland 5 (10 innings).

TODAY'S GAMES
 San Francisco at L. A.
 Los Angeles at Oakland.
 Salt Lake at Sacramento.
 Portland at Seattle.

AMERICAN LEAGUE

| STANDING | W. | L. | Pct. |
|--------------|----|----|------|
| New York | 36 | 21 | .629 |
| Philadelphia | 31 | 25 | .552 |
| Cleveland | 31 | 27 | .533 |
| St. Louis | 29 | 27 | .516 |
| Detroit | 27 | 30 | .471 |
| Boston | 21 | 30 | .415 |
| Chicago | 21 | 31 | .405 |
| Washington | 25 | 31 | .441 |

YESTERDAY'S RESULTS
 New York 3, Boston 2.
 Washington 3, Philadelphia 2.
 No other games scheduled.

GAMES TODAY
 St. Louis at Cleveland.
 Chicago at Detroit.
 Washington at Philadelphia.
 New York at Boston.

NATIONAL LEAGUE

| STANDING | W. | L. | Pct. |
|--------------|----|----|------|
| New York | 37 | 20 | .649 |
| Pittsburgh | 31 | 25 | .552 |
| Cincinnati | 32 | 28 | .528 |
| St. Louis | 30 | 27 | .524 |
| Chicago | 29 | 27 | .516 |
| Brooklyn | 28 | 27 | .509 |
| Boston | 19 | 38 | .333 |
| Philadelphia | 15 | 39 | .281 |

YESTERDAY'S RESULTS
 New York 3, Boston 2.
 Chicago 3, Cincinnati 2.
 Pittsburgh 3, St. Louis 2.
 Only games scheduled.

GAMES TODAY
 Chicago at Pittsburgh.
 Philadelphia at Brooklyn.
 Boston at New York.

Leading Hitters in Majors

| NATIONAL LEAGUE | G. | A.B. | R. | H. | Pct. |
|--------------------|----|------|----|----|------|
| Wheat, Brooklyn | 53 | 208 | 40 | 81 | .386 |
| Griffm, Pittsburgh | 42 | 190 | 29 | 73 | .384 |
| Fisch, N. Y. | 57 | 249 | 52 | 91 | .379 |
| Solan, Phila. | 42 | 158 | 25 | 58 | .367 |
| American League | 54 | 200 | 32 | 73 | .365 |
| Helmhorn, Det. | 52 | 187 | 30 | 68 | .365 |
| Collins, Chicago | 54 | 194 | 30 | 72 | .371 |
| Jamieson, Cland. | 57 | 229 | 45 | 84 | .367 |
| Burns, Boston | 48 | 181 | 30 | 65 | .359 |
| Haney, Detroit | 51 | 177 | 27 | 63 | .356 |

Home Runs in Majors

| AMERICAN | No. | TI. |
|-----------------------|-----|-----|
| Flagstead, Boston | 1 | 1 |
| Perkins, Philadelphia | 1 | 1 |

| NATIONAL | No. | TI. |
|------------------|-----|-----|
| E. Smith, Boston | 1 | 3 |
| Felix, Boston | 1 | 3 |

TAGGING ALL BASES

| AMERICAN | No. | TI. |
|-----------------------|-----|-----|
| Flagstead, Boston | 1 | 1 |
| Perkins, Philadelphia | 1 | 1 |

Earl Smith, once a proud Giant, came from Boston with his new playmates and hammered out a home run and two singles to show John McGraw what a poor trader he was—but still the Giants won, 9 to 5.

Besides turning in a seven-hit game, Lee Meadows got three bingles himself and fanned six of the enemy and Pittsburgh had little trouble humbling the Reds. The score was 8 to 2.

The Yankees gained a game in the race at the expense of Boston. Flagstead's home run with one on base deprived Bob Shawkey of a shutout. The score was 4 to 2.

Walter Johnson was in fine form and Connie Mack's Athletics tasted a 3 to 2 defeat that put them five and a half games behind the Yanks.

Talk Of The Big Leagues Today



Glendale Athletics Meet L. A. Centrals

Unless the winning streak of the Glendale Athletic club is halted within the next few weeks, Charlie Brice's gang will have little difficulty walking off with the loop laurels. Sunday the Athletics are billed to stack up against one of their strongest rivals, the L. A. Centrals, in what should prove to be a feature clash.

Smith's Fords Annex Game by 44 to 18

Smith's Fords triumphed over the Christian church nine last night, to the tune of 44 to 18, on the Glendale Union High school grounds, in one of the Twilight League series of baseball games now being played under the auspices of the local Community Service.

Glendale Elks Lose To Long Beach Team

The Glendale Elks bowling team dropped three games to the Long Beach Elks team in a match at the Recreation Center alleys last night, losing by a score of 2670 to 2695.

Legion and Harrower Teams Clash Sunday

The American Legion ball team will meet the Harrower Laboratory nine on the Legion grounds, Wilson avenue and San Fernando road, at 2:30 o'clock Sunday afternoon, announces C. M. Christy, manager of the Laboratory team.

DEVELOP POWER

It is expected that within five years at least 230,000 horse-power will be obtained in Quebec from hydro-electric plants and that eventually 1,000,000 horse-power will be developed.

RETURN TO STEAM

Japan has been forced to again use long idle steam plants because an exceptionally dry winter curtailed its sources of electric power.

By NORMAN E. BROWN The Most talked of player in the big leagues today is Wid "Spark Plug" Matthews, center fielder of Connie Mack's Philadelphia American league club.

Name a player who is drawing more attention. This youngster, unknown to big league fans until Connie Mack stood the baseball world on its cauliflower ear by benching Tillie Walker in the lad's favor, is the main spring in the great drive Connie's team is making.

Clark Tells Of Kiwanians' Meet

Lyman P. Clark of 124 West Colorado street related his experiences as a delegate to the recent convention of Kiwanis International at Atlanta, Georgia, yesterday noon in the Tuesday afternoon club house at the regular weekly luncheon of the Glendale Kiwanis Club.

THE FANNING HIVE BEE HIVE

By NORMAN E. BROWN PRETTY SOFT For Ernie Johnson, This young infielder jumps from what appears to be a pretty thoroughly demoralized club with little chance of coping any longer this year to the champion Yankees, with a chance of sharing a world's series melon.

Postpone Moonlight Shrine Club Dance

D. Ripley Jackson, president of the Shrine club, announced today that the moonlight dance affair planned for June 26 at the home of W. S. Rattray on Kenneth road has been indefinitely postponed.

OIL STORAGE TANK

Though a new oil storage tank in California is one of the largest in the world, being of 1,750,000 barrels capacity, its reinforced concrete walls are only four inches thick.

SLEEPING COMPARTMENT

Sleeping compartments on top of the driving cabs have been designed for motor trucks making long hauls and employing relays of drivers.

The WORLD OVER

By FRANKLIN B. MORSE

PACIFIC SPORTS SERVICE

Several newspapermen covering the preliminary training of Dempsey and Gibbons, while prowling around Shelby, discovered a bathtub. The crowd subsequently was dispersed by the constable.

It is hard to reconcile the stories of the huge advance sale of seats for the Dempsey-Gibbons fight that emanate from Shelby in the face of the difficulties attendant on raising the second instalment of Dempsey's guarantee.

Charlie Paddock, the sprinter, should be made to prove the following statement credited to him, and it should be done in open meeting: "If all those who have been guilty of professionalism were to be disqualified, the United States would have to count on many fewer points from the club runners in the next Olympics than may be expected from these non-collegian performers as a class if nothing is said about it."

The recent death by accident in Oregon of Victor M. Place, former Dartmouth football star, will be regretted by those who knew him as a clean player and a consistent sportsman who stood for all that was best in the great game.

SPORTS CHATTER

By BILL UNMACK

PACIFIC SPORTS SERVICE

Invading the East athletically seems to be a virus that has entered into the blood of the Far West. With Olympic club boxers and handball players sent to the national championships from San Francisco, a track team from the University of California, a crew team from the University of Washington and a tennis team from Stanford as well as a track and field team, now comes the announcement that California will try to annex unto itself some of the glory honors of the country.

Providing that the golfers of San Francisco respond to the call as they have in the past for funds to send a representative east to the open championship at Inwood, Harold Sampson, who won the right to represent that section in the professional tournament, will have his expenses paid as the representative.

Another stunt was a mock wedding, which Mr. Clark insists was certainly a laugh producer. "One thing that impressed me more than anything else on my trip," he reported, "was an act of service which had been performed by the Memphis Kiwanis Club. This was a case of actual service. I don't know what it cost the club, but if it cost a million dollars it was worth it."

Excitement prevailed during the luncheon when Secretary Don H. Webb of 601 East Broadway won the attendance prize which was donated by C. F. Stuart of 638 East Broadway, the Glendale Pharmacy. When it could be ascertained from the package that it contained a bottle, a cry of "Peruna" went around the tables. It wasn't, however, it was a gallon bottle of grape-juice.

SPORT SNAP SHOTS

BY JACK KEENE

Jack Johnson still possesses the unhappy faculty of making enemies for himself wherever he goes. Most of the negro heavyweights have been popular. From Peter Jackson down to Harry Wills all but Johnson have had sense enough to keep from giving needless offense.

Johnson's recent affair with Jack Thompson at Havana has aroused all Cuba against him. La Lucha, the leading newspaper in Havana, printed the following about Jack: "The people who paid their money to see the Johnson-Thompson match were victims of a shameful deception. We recall no other case in Havana of two professional boxers offering such a scandalous spectacle."

In view of the amicable welcome and generous hospitality extended to Jack Johnson upon his arrival here, contrasting with the contempt and isolation to which he is doomed in his own country, there was reason to hope that once in the ring before the public he would conduct himself with elementary decency, whatever tricky agreement he and his opponent might have reached. Such was not the case. The fraud was perpetrated so ostensibly, so flagrantly that the spectators were mocked and defied at the same time.

Jack Johnson is incorrigible. The Cubans now know that his countrymen, whether white or colored, hold him at his true worth.

Win Mercer, one of the mildest mannered of pitchers, has been dead for a good many years, but one mild remark got him benched.

"Win was pitching for Washington, and he was not only wild, but was being hit hard. He thought Cantillon was missing a few strikes on him and he complained two or three times. Finally he turned around and said, 'Joe, you're in the wrong place to see 'em.'"

Moses Yellow Horse, once with the Pirates but now of the Pacific coast, is one of the few pitchers who will run out their hits. Most pitching men spare themselves on the bases. They wear big sweaters, baby themselves generally and feel aggrieved if managers do not treat them as privileged characters. Yellow Horse knows Galvani discovered the principles of the battery in 1787.

LA CRESCENTA

SUNDAY SCHOOL

IN AUDITORIUM

Pastor Announces Change in Church Arrangements To Congregation

Rev. Kelso announces the Sunday school services will be held in the school auditorium instead of the little adobe church on Michigan avenue. Sunday school will be held at 10 a. m.; preaching at 11. Every one is cordially invited to be present.

Mr. and Mrs. C. O. Miller attended the wedding of their niece this week, the affair being held in the Church of the United Brethren in Los Angeles. The bride was Miss Lorraine Miller and well known in university circles. The groom is Dr. Edward Sherer. The couple motored to Bear Lake for the honeymoon.

The funeral of Mrs. A. Anderson of Hollywood avenue was held this afternoon at the Little Church of the Flowers under the auspices of the Rebekahs. Rev. Kelso gave the prayer at the request of the bereaved husband. Mrs. Anderson's death was sudden and was due to heart failure.

La Crescentians attending the Eastern Star ball last night were Mrs. McCoy, her son, M. McCoy, and wife, Mr. and Mrs. Brown of Montrose avenue and Mrs. Mary B. Darrow. All enjoyed a jolly good time as the music and floor were excellent for dancing.

The Camp Fire girls chaperoned by Mrs. Mindock, held a picnic in Brookside park yesterday. Those enjoying the pool and tennis courts were Margaret Brown, Mary Ann Howard, Dorothy Groves, Dorothy Potter, Helen Mead, Helen Fisher and Florence Peterson.

Robert Kelso is the proud owner of a beautiful new watch received as a graduation gift. Local high school graduates were Jessie Conlis, Florence Busch, Edith Bronson, Eugene Baron and Robert Kelso.

Dr. and Mrs. Telfer and sons, James and Robert, motored up to San Francisco for a short visit. Mr. Mallory of Honolulu avenue is in New Orleans on a business trip.

New guests registered at the Mount this week are Mrs. Gallert and son, Master Mark Lewis, also Miss Gordon, all of Pasadena. Bishop Johnson has promised to be present at the garden party given for the benefit of St. Luke of the Mountains. Bishop Stevens will also act as a patron of the affair.

Mr. and Mrs. Fred Anderson have as their house guest Frank Anderson, their nephew from Evanston, Ill., who arrived in Los Angeles yesterday.

Mrs. Harcourt and Mrs. Alma Austin are the guests of honor at numerous affairs given for them before their departure to the city.

Mrs. Cline entertained at a small dinner and Mrs. Hansen at a small evening party last night. Those present were Mr. and Mrs. Swain of Sparr Heights, Mr. and Mrs. Craig of Los Angeles avenue, Mrs. D. W. Montrose avenue and Mrs. Hansen's aunt, Mrs. Johnson of Los Angeles.

The evening was agreeably spent in singing in the course of which Mrs. Harcourt sang several solos accompanied by Mrs. Alma Austin. The new "Covered Wagon" ice cream novelty was served as the piece-de-resistance.

All residents of La Crescenta who get their mail R. F. D. are being notified that on and after July 1, their mail must be addressed R. F. D. 1, Glendale, instead of R. F. D. 11.

Death Valley Claims Hotly Contested Game DEATH VALLEY JUNCTION, June 23.—This borax village lays claim to the world's most "hotly" contested ball game.

The thermometer, in the shade, stood at 107, a cool day for the Junction. Seventy-five fans from Ludlow and the population of the Junction brought the total attendance that saw the Death Valley Swatters swamp the Ludlow Braves, 17 to 5.

There is only one tree in this desert town, and that shelters the thermometer.

DANGER IN STUBBORN COUGH Stubborn coughs that hang on are liable to lead to serious complications and should be checked promptly with Foley's Honey and Tar. "I have not coughed since taking Foley's Honey and Tar. Other Medicines I tried did not help me," writes John J. Healy, Pittsfield, Mass. For quick relief from coughs, colds, croup, asthma, bronchitis and hay fever use Foley's Honey and Tar. The largest selling cough medicine in the world. Contains no opiates—ingredients printed on carton.—Glendale Pharmacy, 633 East Broadway; Hub Pharmacy, Glendale and Colorado; Acacia Pharmacy, 922 South Glendale Avenue.—Advertisement.

CHOOSE GLENDALE EXPOSITION DAY

City Will Present Program July 19 at Monroee Centennial

Glendale Day at the Monroe Centennial Exposition, that is to be held in Los Angeles during July and part of August, will be held on Thursday, July 19, when a special Glendale program will be presented by local talent, the program to be drawn up by the entertainment committee of the Glendale Chamber of Commerce. This arrangement was made last night at the meeting of the directors of the organization, when a communication dealing with this matter was presented by the secretary, E. F. Sanders. Many of the cities of the southland are to have special days at the exposition and Glendale was given her choice of several dates on which to hold Glendale day.

Secretary Sanders was authorized to attend the school for Commercial Secretaries that is to be held at Stanford university from July 29 to August 4, where the subjects that men in this line of work are constantly called on to handle will be considered by experts.

A resolution was adopted, for presentation to the board of supervisors, urging the construction of a system of major and secondary highways throughout the county.

The letter dealing with the location of the Glendale depot, that was sent to the Chamber of Commerce by W. T. Jefferson, was read and held for later consideration.

The question of the use to which the money derived from the industrial exposition was to be put came up for discussion with the statement that the Glendale Merchants association intended to devote its share to some other purpose than that of advertising the city of Glendale in conjunction with the Chamber of Commerce, H. M. Butts, a member of the former organization, declared that it had not been understood that the Merchants' association was to adopt this course, although he believed the directors would be willing to listen to any suggestions that might be put forward by the Chamber of Commerce.

The report of the financial committee was also submitted and read, showing the amounts received from the recent drive, and a report of routine business was transacted by the members of the board.

Foothill Club Plans Strawberry Festival The Glendale Foothill Improvement association will hold a benefit strawberry festival and entertainment at the Grand View school, Tuesday night, June 26, at 7:30 o'clock, announces Mrs. M. B. Buckman, secretary.

Strawberries with whipped cream will be served and there will be an excellent and varied program. Tickets may be procured at the door at a nominal charge.

GLOBE BUILDERS SUPPLY CO.

We absolutely guarantee to meet and beat all prices and values on Building Materials.

Screen Doors

Only Fifteen Left
 \$3.25 Each

Screen Doors, 4x6, 40c
 One-Panel Doors, \$5.65
 2-7-30 Buckram, 2-8x6-8, \$5.25
 Medicine Cabinets, \$5.75

Goodyear Garden

Hose, 9c Foot
 25 and 50 Ft. Lengths
 Complete with Couplings,
 2-7-30 Buckram, 2-8x6-8, 70c Each
 BIG CUT IN PRICE OF GENUINE

Schumacher

Plaster Board
 Only \$32.50 Thousand
 48-Inch Wide—All Size Perfect
 Edges and One Side Perfect
 Beware of Imitations

Paint, \$1.00 Per Gal.

SPECIAL LOT ONLY \$1.00 GAL.
 Standard House Paint, \$1.75 Gal.
 Regular \$3.00 value, all
 colors. Drop Call on ALL
 House or Shingle Stain, 60c Gal.
 Lead, Oil, Turpentine, Glass,
 Screen Wire, Ladders, Nails and
 all Hardware

Wallpaper, 1c a Roll

With Border to Match at 10c Yd.
 50% Drop Call on ALL
 1922 PATTERNS

Inlaid Linoleum

Only \$1.25 per Sq. Yd.
 Floor Covering—60c Sq. Yd.

Window Shades

36x6 and 38x6, 50c Each
 SANITAS CLOTH, 35c YD.

'Hygrade' Tungsten Lamps

From 10 to 50 watt, only 30c Each
 Sockets, only 25c Each
 Drop Cord, only 3c
 FIRST GRADE RED OR GREEN

Slate Roofing

Only \$1.95 a Roll
 Complete with Nails and Cement
 Light Weight Roof Covering,
 50c a Roll

Awnings Made to Order
 We Furnish Expert Painters,
 Paperhangers and Decorators
 Estimates Carefully Given
 All Goods Guaranteed
 FREE DELIVERY
 Mail Orders Filled Promptly

214 W. Broadway, Opp. Postoffice
 PHONE GLEN, 1430
 Open 7 to 6 Daily—Sat. to 9 p. m.

Prominent Men Reply To Question: Is World Getting Better? Pastor Plans Talk

IS the world growing better? This inquiry, which was the theme of a series of sermons recently by Rev. C. A. Cole, will be discussed by him again tomorrow night at the Central Christian church. A questionnaire on the subject was sent to thirty prominent men in various parts of the United States asking them: "In the light of the present situation as compared with history, is it your opinion that the world is growing better?" Twenty-two replies have been received so far. These will form the basis for the discussion.

Mayor Cryer, chief executive of Los Angeles, states: "The wonderful advance that has been made in the conditions under which the human family lives, the establishment of the status of women and children, the fact that the liquor traffic has been outlawed in America, and advancement is being made along the same lines in other countries, that legalized vice no longer exists in segregated districts in America, and other things that I might recite, lead me to believe that the world is surely growing better."

Greater Temptations "True it is that the rising generation is not adhering so closely to the old standards as they used to but when we take into consideration that their temptations are greater and have been multiplied in number in the insidious ways in which they are being seduced, I am certain that the percentage of those, who go wrong, is not greater than it has been in the past."

Congressman Walter F. Lineberger remarks: "I am glad to say that I believe the world is growing better because of the fact that more than ever before in the world's history people are devoting themselves to practical idealism in politics and business and government. We have harnessed to the chariot of ideals the prancing steeds of modern science, modern transportation and modern communication. This has made the world in fact, as well as in theory, a great family and has promoted a feeling of brotherly love among the nations of the earth."

When asked upon what he based his conclusion that the world is growing better, Dr. Frank Crane, noted editorial writer, scribbled: "Evolution and God."

Judge Elbert H. Gary, president of the United States Steel corporation, also sent in an affirmative reply. He added that the acts of men in prominent position are of more significance than their words.

From Labor Leader Samuel Gompers, president of the American Federation of Labor, also regards the situation optimistically. "Notwithstanding the present disorganization among the peoples of the world, which is an upheaval following the war," he dictates, "I sincerely believe that the world always has and will continue to grow better. This comes from the growth of knowledge. What people have gained in happiness in thousands of years has come from a better understanding of life."

"Undoubtedly the world has moved faster and farther since the invention of movable types than in all the days that had gone before. The printed word has revolutionized the thoughts and beliefs of all peoples that have passed from the savage state of life. Great inventions have been the means of making life more worth living."

Bishop John Joseph Cantwell of the diocese of Los Angeles and San Diego takes somewhat of a pessimistic attitude. "To my mind," he writes, "morality—Christian morality, which purifies the heart and moves the will towards righteous living—appears to be exerting a lesser influence now than at a previous period. There appears to be a weakening of the moral fibre of the Christian nations, as well as of individual Christians."

"I doubt very much whether men are happier now than in any past Christian time. Earthly happiness is largely dependent upon individual desires and needs, and these have grown considerably with modern development. I think it quite probable that men were just as happy in a previous age when they were entirely unacquainted with most of the creature comforts which we now enjoy."

"It would appear that the so-called civilized nations have lost to a considerable extent that sense of Christian fellowship, which was theirs in the day that is gone, and their policies at present seem directed solely by a desire to attain commercial advantages. "The fundamental virtues of family life are no longer respected. The divorce evil is corrupting the home, and a Christian home is the foundation on which the state is built. The ruins of pagan civilization in Egypt and Babylon, in Athens, and in Rome, should teach us to place our trust in the moral code of Christ rather than in the victories of our armies on the field, or the triumphs of our scientists in their laboratories. Human science has wrought wonders and gives promise of opening up greater vistas of knowledge and power in the years to come, but: "What doth it profit a man to gain the whole world, if he suffer the loss of his soul?"

Rev. R. A. Torrey, dean of the Bible Institute of Los Angeles, takes a pessimistic attitude with optimistic faith. "At the present time the world certainly does not seem to be growing better," he admits, "but I do not think that that warrants us in thinking that this is necessarily the final apostasy."

Gives Some Reasons Rev. Herbert L. Willett of Chicago, vice-president of the Federated Council of the Churches of Christ in America, outlines the following reasons why the world is growing better:

'Uncle Charlie,' Friend Of Thousands Of Children, Gospel Tabernacle Speaker

"UNCLE CHARLIE," as Charles P. Donle is known to thousands of children all over America, will give one of his famous object talks to young folks at 3:45 o'clock this afternoon, June 23, at the new Gospel Tabernacle church, corner of Louise and Chestnut streets, and will conclude his Glendale tour with two talks on Sunday, announces Rev. C. H. Chrisman, pastor of the church.

Mr. Donle is declared by Dr. Leon Tucker and other able critics to be the most successful teacher of children, by objects, in the world. He has a repertoire of 158 different talks, the objects required to illustrate them, which he makes in his shop in Providence, R. I., necessitating seven trunks to transport.

Among the books written by Mr. Donle is one called "Uncle Charlie's Twenty-Five Bible Talks for Young Folks," where in he has selected certain of the golden rules to illustrate. "The efforts to realize better conditions for childhood and womanhood throughout the world. "The closer relationship of the various churches in the effort to make effective a united program in relation to the Kingdom of God."

Illustrates Talks Among the hundreds of objects the evangelist uses in his talks are a group of ladders, several pairs of scissors, a replica of the crown of Queen Victoria, a model of the Tabernacle of the Wilderness, a three-way sign, a six-pointed star, a row of Ws, a toy diver, a bayonet, and literally hundreds of odds and ends of the most amazing kind, from all over the world.

One of Mr. Donle's choicest possessions is the skeleton of a Crucifixion fish that swims in the deep waters at the mouth of the Amazon river, Brazil, South America. This skeleton contains fifteen remarkable religious figures, pertaining to Gethsemane. Mr. Donle was formerly owner and manager of a jewelry business in his home city of Providence, R. I. For thirty years he had been giving these talks, locally at first, then expanding until he finally found, two years ago, that he would rather devote all his time to evangelistic work.

He consequently turned over his large jewelry interests to his three sons, and "hit the trail" with his whole heart and soul, since when he has been traveling all over the United States and Canada, most of the time with Rev. L. B. Compton, "the mountain evangelist," who is also on the Gospel Tabernacle program today and Sunday.

Rev. Compton is referred to as "a miracle of Grace," being born in a one-room cabin near Mt. Pizgah, N. C. At 21 he could neither read nor write, and was a violent stutterer. Today he is one of the most flaming and eloquent preachers of the gospel in the world.

When He Speaks Rev. Compton speaks at 7:30 o'clock tonight, and at 11, 2:30 and 7:30 o'clock tomorrow, June 24. Tonight he will give a routine evangelistic address. At 11 o'clock tomorrow his topic is "The Light of the World and the Salt of the Earth." His 2:30 o'clock topic tomorrow will be "The Second Coming of Christ" and at 7:30 o'clock at night he will tell his life story.

Uncle Charlie will address the children at 9:30 o'clock Sunday morning on the topic "The Twentieth Century Prodigal," using as objects his row of Ws and an old and tattered coat. At 6:30 o'clock he will give the children a special object talk, on a subject not announced.

From Glendale Rev. Compton and Mr. Donle will go to Los Angeles, where for the next two weeks they will deliver a program at the Christian and Missionary Alliance tabernacle just completed at the corner of Eighteenth and Figueroa streets.

They will then go to Spokane, Seattle and other Pacific coast cities, after which they will return east.

DU PUY TALKS TO LOCAL BUILDERS City Engineer Tells Worknig Of His Department in Address

The regular weekly meeting of the Builders' Exchange of Glendale was held in the exchange rooms, 113 North Maryland avenue, last night, and following considerable routine business, the members listened to an address by City Engineer Ben F. Dupuy.

Mr. Dupuy's talk was illustrative of the workings of his department, and the conditions affecting same in comparison with other Southern California cities, the address being instructive as well as enlightening, and all present appreciated it.

The exchange meeting next Friday, to be held at the Sunset Canyon Country club, Burbank, will be a dinner-dance starting at 6:30 p. m., and members will bring their friends; contractors and material dealers are welcome, and the secretary-manager of the exchange, Attorney Henry Molz, will be glad to make all necessary reservations.

KNIGHTS TO HOLD BIG PICNIC SUNDAY

Carmel Myers Will Crown Queen; Varied Program Is Arranged

(Continued from page 1) added to those that have already been listed by the entertainment committee, the latest being a daredevil aviator who will fly over the park during the afternoon, putting on stunts that are guaranteed to cause a thrill a second while he is in the air, and Jimmy Murphy, the famous automobile racer, has also accepted the invitation of the committee to be present and take part in the events that are already filling the program until one sensation will overlap another from the minute the picnic starts until the last guest and member get into their cars to start for home.

Pretty Girls In Contest With twenty-five of the fairest girls from Los Angeles and surrounding parishes entered in the contest for the honor of queen of the picnic, the rivalry for the reigning position between the various sections that will be represented is already assuming a keenness unprecedented in affairs of the kind, and the supporters of the different candidates are coming up here with their pockets full of real money and the avowed intention of backing their favorites until the last nickel is spent. The sale of votes by the candidates who will mingle with the crowd when the gun is fired promises to make a demand for a large sum of cash. The look like a Sunday afternoon tea with your maiden aunt, according to Dr. Milton H. Berry, and when the lucky winner is crowned by Carmel Myers, the noted beauty of the film world, she will have earned everything that she gets, for it is going to take hard work to beat out the rival delegates who are coming prepared to back their own candidates to the limit.

The oratory of the day will be furnished by Joseph Scott, one of the leaders in the Roman Catholic church in the Southland, and a man who has done much to bring the Knights of Columbus to order to its present strength, and Congressman Walter F. Lineberger will also deliver an address on some of the live topics of the day. Mayor Spencer Robinson of Glendale will be master of ceremonies in his usual inimitable style, so that this part of the program is an assured success before it ever starts.

Music will be furnished by the Glee Club of the Elks' Club of Los Angeles, and Glendale's own Elks' band will provide the instrumental part of the program. The selection of the original Henry Savage operatic quartet, consisting of Joseph Sheehan, America's foremost tenor; Martha Richardson, contralto; Agnes Cain Brown, soprano, and Harry Girard, baritone, insures the presentation of a musical program that will stand unrivaled not only for the artistry of its execution but for the taste shown in the selection of the numbers to be rendered.

Police details have been secured to direct the parking of the thousands of automobiles that will bring their loads of guests to the picnic, and everything will be run off smoothly by the men in charge of every department of the day's fun.

And, remember, that this is a picnic to which everyone is invited. The Knights of Columbus never were in the piker class, and when they start to put on a picnic on the scale that is planned for tomorrow they simply turn themselves loose to make it the biggest event of past or contemporary history and give themselves and their friends the time of their lives.

600,000 NEEDED IN LABOR RANKS Industry, Farms, Demand More Men to Fill Jobs as Business Grows

WASHINGTON, June 23.—A labor shortage of 600,000 men confronts American employers as a result of steady improvement in industrial and agricultural conditions, it was learned from reports to the United States employment service.

The unemployment crisis, which began with the National Association of Builders' Exchanges, and when this has been accomplished, added service national in scope can be expected; in the meantime there is a change in its local field, comprising the entire San Fernando valley territory, is in its constant endeavor for better business conditions, the elimination of the irresponsible contractor and the mechanics' lien bugbear, accomplishing much that is useful and desired.

A STARTLING OFFER!

NEVER BEFORE HAVE YOU HAD THE OPPORTUNITY TO BUY ALL SIZES STANDARD MAKES—(REGULAR AND OVERSIZE)

CORD TIRES AT THE EXTREMELY LOW PRICES WE ARE OFFERING

BROKEN LINES AND ODD SIZES AT HALF PRICE

—Every Cord Tire (except Ford sizes) carries an insurance policy for one year, which protects the tire against any and all road hazard or accident.

A liberal allowance given on old and smooth worn tires. Special Souvenirs and Prizes Given Away During This Sale

SAVE MONEY—ACT NOW!

WM. H. HOOPER & CO.

222 EAST BROADWAY GLENDALE, CALIF. Distributors for Kelly-Springfield, Miller, Michelin, Diamond and Other Standard Make Tires

PRESENTS PUPIL IN SONG RECITAL

Marie Oliver of Glendale Is Heard by Music Lovers Of Ebell Club

Miss Marie Oliver, of 1314 North Central avenue, was presented last night in a song recital at the Ebell club, by John Smallman, well-known Los Angeles vocal instructor. Miss Eleanor Bryan, contralto, another pupil of Mr. Smallman's, was also presented.

Miss Oliver is a graduate of the Glendale Union High school, and is talented both musically and dramatically, and her many friends are watching her progress with interest.

Last evening Miss Oliver demonstrated a glorious voice with a warm and sympathetic quality that appears destined to bring her many laurels. Critics who have heard Miss Oliver sing agree that she has a large, carrying voice, of dramatic timbre as well as broad and even in range, and possessed of remarkable tone values.

Praises Teacher Miss Oliver attributes much of her success to her teacher, John Smallman, and feels that it is largely due to his efforts that she has reached so soon the present gratifying stage of her vocal development.

Miss Eleanor Bryan demonstrated a wonderful contralto voice, possessing a rich and promising quality.

Miss Oliver rendered in an artistic and brilliant manner the following program: "Care Selva" (Händel); "Berceuse" (Gretchaninoff); "Blackbird's Song" (Cyril Scott); "The Crying of Water" (Campbell-Tipton); "An Open Secret" (Woodman); "I Passed by Your Window" (Brahe); "Sing, Sing, Birds of the Wing" (Nutting); and "Will of the Wisp" (Spross).

Miss Oliver was assisted at the piano by Miss Lorna Gregg, also an accomplished and talented musician.

forced 5,735,000 men to "walk the streets" in 1921, has completely vanished and all the jobless are now back at work, the bureau announced in a special survey compiled for International News Service. Government officials declared every man able to work can find employment at once. They likewise predicted a continuation of "prosperous times" for at least another year.

AWARD STOVE AT COOKING SCHOOL

Mrs. L. C. Ferguson Winner Of Modern Gas Range At Coker & Taylor's

Glendale women who have not visited the cooking demonstrations given at the Coker & Taylor store at 209 South Brand boulevard, are not aware of the educational value of the home economics department of the store under the management of O. J. Merrill, assisted by Mrs. S. H. Border.

At the meeting yesterday there were over 200 women present and in order to provide seats for all of them it was necessary to tip refrigerators over to serve as benches.

The big feature was the awarding of one of the popular Direct Action Gas stoves, and Mrs. L. C. Ferguson of 1515 Ben Lomond drive was the winner. A fine cake was also given away. Mrs. Crisholm being the lucky one.

The department, under Mr. Merrill's efficient management, is growing to such proportions that large space for meetings will have to be secured. Mr. Merrill's success is attracting wide recognition from all parts of the country.

The stove given away yesterday is the second one given away at the store meetings and another will be awarded in two months.

U. S. Takes Liquor Off British Vessel (Continued from page 1) were under seal of the French customs service. Included in the list declared to the United States customs officers were 9000 bottles of wine.

British Press Excited LONDON, June 23.—Although the British press is in a fever of excitement over Washington's orders to American customs authorities to seize beverage liquors car-

YOUNG MUSICIANS TO GIVE PROGRAM

Group of Local Artists to Appear at Tuesday Club Luncheon

Once each year Tuesday Afternoon club members are entertained by young musicians of Glendale and on next Tuesday afternoon, following the club's annual luncheon, a group of young women artists of Glendale are to present a program in the clubhouse auditorium.

Mrs. Freeman McG. Kelley, program chairman of the club, announced the program this morning, and it will include: Piano solo, "Pastorale Varenii" (Mozart), by Lois Olmsted. Vocal solo, selected, by Elizabeth Mottern.

Violin and harp duet, "Rondina" (Kreisler) by Dorothy Watson and Jean Bailey. Girls' Glee club of the Glendale High school, directed by Mrs. Charles A. Parker, will sing "The Morn''," "White Butterflies" and "Garden of Flowers so Fair," from the cantata, "Garden of Flowers" (Denza).

Harp solo, "Russian Fantasy" (Moscowski) by Jean Bailey. Reading, selected, by Doris Packer.

The annual luncheon preceding the program, will be featured by the presence of over thirty special guests and 500 or more club members.

States prohibition law. ried under seal on English liners, the government today is resolute in maintaining a "hands off" attitude, leaving the lines to fight their own battles in the courts. However, British officials are keeping an alert watch upon all developments arising from the American "dry ship" edict.

The British government does not question the right of the United States to break seals under which the beverage liquor was carried into American territorial waters governed by the United

STIFF TEST FOR STAR IN DESERT

Arizona Driver Tells Details Of 600 Mile Trip to Beach Resort

The Star car is winning boosters to its side over in Arizona, according to a letter that has been received by Dilley & Armstrong, local dealers, 115 West Harvard street. The following letter from the agent for the car at Miami, Ariz., shows what the Star can accomplish through a territory that tests any car to the limit:

"Agreeable to my promise to write you regarding the action of the Star on a long trip across the desert to California, will say that I made the trip nicely with ten people (five grown and five children), total weight 1293 pounds. I weighed the car after starting in Miami at Van Hook & Co. scales, from Globe to Huntington Beach, Cal., we traveled 643.9 miles at a cost of \$11.05, paying for gas and oil, gas as high as 50 cents per gallon on the desert—oil \$1.40 per gallon. However, only had to fill one time at this exorbitant price.

"Crossing the worst part of the desert, for ninety-six miles I towed another car and its tonnage. Had it not been in the desert sand, I would not have noticed its weight. When we did strike pavement at Mecca I carried him thirty miles per hour and hardly knew I had him tied on. While in the desert I never as much as boiled the water in the radiator.

"I won \$5 yesterday. A party bet that I could not drive to Oceanside, 70 miles, and return, without boiling water, also filling the radiator. I went him one better—that I could make the trip and hold my hand on the radiator and count ten. I made the trip and returned, he with me. Used one quart of water for the radiator.

"Things that I say are facts. With best regards, (Signed) H. A. MCBREATH"

Buy Your Gasoline and Oil

from the Independent Station that has backbone enough to make the price. If it was not for the Independents you would still be paying the old price.

Gasoline 50c

GALLON

Everyone Treated The Same—No Books, No Cards

WHY Pay More for Leading Brands 15c a or Two of California Oils Than 25c Quart for 25c

PATRONIZE INDEPENDENT STATIONS

CENTRAL SUPPLY STATION

S. E. Cor. Central and Broadway H. E. EVARTS, Proprietor Glendale

The Glendale Evening News

Published Daily Except Sunday
A. T. COWAN Publisher and Proprietor
Office of Publication, 139 South Brand Boulevard
PHONE GLENDALE 132

CLASSIFIED ADS

To assure proper classification copy for classified ads should be in this office before 11:30 o'clock a. m.
First insertion—Minimum charge, 30 cents, including 4 lines, counting 5 words to the line.
Additional lines 5 cents per line.
Subsequent consecutive insertions—5 cents per line. Minimum, 15 cents.
Ads inserted under "Announcements" will be charged for at the rate of 10 cents per line.
Not responsible for errors in ads received over the telephone.
No display advertising accepted on classified pages.
Office hours, 9:30 a. m. to 9:30 p. m., except Sunday.
139 South Brand Boulevard, Phone Glendale 132.

REAL ESTATE FOR SALE

FOR SALE OR EXCHANGE
1 acre in northwest Glendale on concrete paved street, 3 room California house; close to car line and schools; water piped all over place; chicken houses for about 1000 chickens; 100 fruit trees; 100 grape vines; variety of berries; gas, telephones and electricity. Price, \$7000, cash or terms, or will exchange for improved property in north or northwest section of city. Deal with owner, Mrs. J. E. Barney, Postoffice Box 302, Glendale, Calif.

REAL ESTATE FOR SALE

BEAUTIFUL 6 ROOM BUNGALOW STRICTLY MODERN; IN BEST SECTION OF GLENDALE
\$2500 CASH, BAL. TERMS
621 N. LOUISE ST. GLENDALE 354-J

INCOME PROPERTY

Brand new well constructed double bungalow, 4 rooms each side, has disappearing beds, Toledo floor furnace installed; also new 4 room house in the rear; lot 50x175, located close to schools, churches and stores, half block to Brand Blvd., 3 garages, lawn and cement drive and walks, bringing in \$140 monthly income, 218 1/2 E. Lomita Ave., (rear).

VANDEHOFF'S

4 room bung., 2 months old, 2 blocks to carline, \$2950, \$750 cash, \$40 month including all interest.
5 room new modern bungalow, hard wood floors throughout, fireplace etc., lot 50x150. Bargain at \$250, \$750 cash, bal. \$50 per month.

6 ROOM BUNGALOW

in good shape, not new, 3 bed rooms, hardwood throughout, garage, fruit, flowers, lot 60x140. Bargain at \$2500.00, \$750 down, bal. 40 per month, inc. all int.

OWNERS' SACRIFICE

ACRE FOOTHILL HOME
Located in the exclusive foothill section. Wonderful view of the mountains and valley, the home is nearly new, six large rooms, three bedrooms, contains all features that go to make up a real home, beautiful lawn, all kinds of roses, flowers, fruit and shrubbery, tennis court with bath house and showers. Price \$10,500 on liberal terms. Open Sunday.

WM. H. SULLIVAN

112 S. Brand Blvd. Gl. 983-W

TODAY'S BEST

New 5 room stucco; \$500 down, 5 rooms, on 50x191 to alley, 1/2 block to So. Brand; \$6250.
5 rooms, on North Columbus at Kenneth road, \$7900.
It will pay to investigate.

W. L. TRUITT

Glendale 1748 812 So. Brand

S T S T A W T O L A P K P

Today's the time to buy. WHY?
GLENDALE'S GOING UP
Go out and look at this LOT, on Everett, just off Lexington and Glendale Ave. Third lot from the corner, you'll see our sign. \$2500-\$800 cash.

STUMPF & CALDWELL

105 S. Central Glendale 3077

FOR SALE IN GLENDALE \$1500 UNDER VALUE

Beautiful five-room bungalow, 50x130-foot lot, highly improved, fruit and ornamental trees, three blocks from main business center, all improvements in and paid, excellent neighborhood, half cash will handle.

RHOADES & SMITH

124 North Brand Blvd. Phone Glendale 68

COZY

3-room modern bungalow, hard-wood floors, lot 40x130 to alley. For sale, easy terms, or will consider trade for 4 or 5-room house, clear lot, or equity in lot. See Owner, 519 West Myrtle St.

REAL ESTATE FOR SALE

FOR SALE—Fine 4 room, all modern bungalow, with oak floors and all built-ins, with lots of flowers and shrubs, close to car line and school, 2 room house on rear of lot, and the nice part of this is it just takes \$1200 cash to handle and \$30 a month, including interest. The price is only \$5250. Rear house rents for \$20. This house is on one of the finest streets and close in. Inquire at 425 Vine street.

THREE BARGAINS

FOOTHILL DISTRICT
This bungalow is just being completed and is one of the best buys in Glendale for the money; 5 rooms, 2 bedrooms, breakfast nook and bath; nicely finished throughout; all built-ins; good garage; pergola over driveway; lots of grapes and apricot trees. Price \$5750 and \$1000 cash will handle.

NORTHWEST SECTION

A very beautiful, well built hollow tile stucco bungalow of 5 rooms, 2 bedrooms, breakfast nook, bath and shower; finished in gum and ivory; has all modern built-in features, including automatic safety control water heater, sprinkler system and garage; price \$8250, \$3000 cash.

NORTHEAST SECTION

Here is another attractive stucco bungalow, on splendid street, with 5 rooms, 2 bedrooms, sun porch, breakfast nook and bath, a real fireplace, all built-ins; on a large lot with plenty of fruit trees, flowers and shrubs; price \$8000, reasonable terms.

How about lots? We have them.

E. J. HAYES & Co

105 1/2 South Central Ave. Phone Glendale 2800

FOR SALE OR TRADE

The finest 5 room stucco bungalow and garage in Glendale, with garage, shrubs and lawn, 6 mo. old. Have an equity of \$2800. Will take clear lot up to \$1500 or good car as part payment. Inquire at 425 Vine street. No agents.

A GOOD ONE, \$4750

New four rooms and bath, hardwood floors, everything modern and complete, garage. Desirable small home on easy payments of \$1000 Cash, \$50 Monthly. Buy This and Save Rent. SUBURBAN REALTY CO. 508 So. Brand Gl. 2424-W

OWNER WANTS TO SELL

Have reduced my 5 room, strictly new and modern home to \$5500. Best location in Burbank. On \$2000 lot. Have a look and be convinced. Owner, 827 Olive Ave. Phone Burbank 351-W.

SPECIALS

100x135 right in the hub of activity on East Colorado, at \$1000 under market.
We also have a large 5 room bungalow lot 50x135 on East Colorado, close to Glendale Ave. We can sell you this one right.

One of the best close-in lots on Central Ave., near Colorado, for \$13,500.

Let us show you the best lot in Glendale for income, extra large, double corner. Grab this one.

CONSOLIDATED REALTY CO.

105 East Colorado Glendale 1662
FOR SALE—Property at 422 E. Colorado St., bargain price of \$9000; \$3000 cash; lot 40x150. Owner.

MAX L. GREEN

117 W. Harvard St.
FOR SALE—2 room garage house with water, light and gas; on lot 40x167 ft., 1 1/2 blocks from Kenneth Road, lot fenced, including nice chicken run; price \$1800, prefer cash; might consider terms. Call owner, Glen. 1228-M. No agents.

SEE THIS TODAY

Home and income bargain, close in and "Livable" Blvd. where values increase rapidly; new, modern duplex, 1/2 rented; lot alone worth price by fall. Inquire 612 E. Colorado. Glendale 1395-M.

7 ROOM BUNGALOW 4 BEDROOMS

Lot 60x165, all kinds fruit, 2 bks to carlines, best location in Glendale. Under value, \$6900. Priced \$2000 under value, \$6900, \$3000 cash, terms. Must be sold by 28 inst. Exclusive agent, 710 E. Broadway.

FOR SALE—HOUSES

Exhibition house suitable for real estate or tract office. Complete in every way. Now located at Brand and Doran. As is \$625. Low Building Co., 416-18 East Colorado, Glendale.

REAL ESTATE FOR SALE

GLENDALE PROPERTY

BARGAINS AT BARNEY'S

\$8000—CASH \$3000
Let us show you this fine 6-room bungalow, it has 3 large, airy bedrooms, large closets with dressers, all oak floors, fireplace, buffet, very convenient kitchen with tile sink, breakfast nook, tile bath, furnace, front and side porches, lawn, garage. This place has very best of workmanship, 5 coats of paint used on interior work. On good paved street and close to bus line and schools. Bal. like rent.

Income Property

\$17,500—CASH \$9000
A 6 room duplex, 3 large rms. and complete bath and mantel bed on each side, well furnished; also a new 8-room, 2-story, 2-family house on rear of lot. This 2-story house has 4 large rooms, nook, Murphy bed, oak floors fireplace, all built-in features, large lot 50x175, 3 garages, close to Brand, is free and clear. Street work paid. Fine rental proposition.

See Mr. Sweet or Barney

J. E. BARNEY, Realtor
121 N. Brand Glen. 2590

FOR SALE BIG BARGAIN

4 room strictly modern house, everything spick and span, gas bath, elec., fine view, rear 2 bld., 3 blocks from school, P. E. limited car service. Price \$2900, \$500 cash, balance \$30 month, inc. int. Glen. 2194-W.

FOR SALE—Brand new five-room bungalow at 1316 E. California, two blocks to new high school, one block to car line; large rooms, breakfast nook, complete bath, screen porch, tile mantel, floor furnace, hardwood floors throughout; large lot, with some trees and shrubbery. For price and terms see owner at 510 North Maryland.

LOOK!

Two acres on car line, in N. W. location, 174x500, facing two streets, 3-room bungalow, bath, equipment for 500 chickens; fruit, lawn, flowers. A wonderful little home and a good investment, one acre improved at \$5,750; one acre unimproved \$3,500; terms.

LOOK!

Two acres on car line, in N. W. location, 174x500, facing two streets, 3-room bungalow, bath, equipment for 500 chickens; fruit, lawn, flowers. A wonderful little home and a good investment, one acre improved at \$5,750; one acre unimproved \$3,500; terms.

LOOK!

Two beautiful lots 50x135 with in 4 blocks of New High School; street work all paid. \$1800. E. Colorado St. corner, 26x6 2/5 at a great sacrifice for quick sale.

MAURICE HEALY

1200 E. Colorado, Glen. 337-M

FOR SALE—\$500 DOWN

New stucco bungalow, nice location, two bed rms. hldw. floor, breakfast nook. Bal. Monthly. See quick.

JAMES W. PEARSON

715 S. Brand. Ph. 346
WANT TO KEEP A COW AND RAISE CHICKENS RIGHT IN GLENDALE?
On splendid street 5 room house, Ground 100x316. Would face other street, if street were opened. \$12,600—terms.

J. A. ENDICOTT

116 S. Brand. Gl. 822
\$1000 DOWN
FIVE ROOMS AND NOOK
Five room, up-to-the-minute, 5 room bungalow, hardwood floors, breakfast nook, well arranged kitchen with lots of cupboard space. Hall and 2 good sized bedrooms, garage. Price \$2520, on easy terms. Open Sunday.

WM. H. SULLIVAN

112 S. Brand Ph. Gl. 983-W
BEAUTIFUL FOOTHILL HOME, \$20,000
9 rooms, strictly modern residence with over an acre of ground on one of the fine roads of Glendale; close to Kenneth road; high and slightly. Will call delivery of this property for a short time at \$20,000. No need to tell you this is a bargain, if you see it.

USILTON & BENNER

Glendale 80. 201 N. Brand Open Sunday
FOR SALE—A dandy 5 room California house on large lot 50x176, 1 block to school and car line, several fruit trees; price, \$3200; \$300 cash, \$50 per month handles it. Apply owner, afterwards and evenings, 1012 San Rafael Ave.

A REAL HOME

Modern, well-built six-room bungalow on one of the choicest streets, close in. Lot alone worth \$3000. Not built to sell. Beautiful lawn, front and rear, shrubs, fruit trees and garden. A real buy at \$6500. Terms.

J. F. STANFORD

112 1/2 So. Brand, Ph. Glen. 1940
\$400 CASH
Balance in 2 years
New, 3-room house
Price, \$1600
L. H. WILSON
1034 S. San Fernando Rd.

LOOK! Beautiful Mountain View three room and sleeping porch bungalow nearly furnished with 2 blocks of car. \$2800.00, \$750.00 cash \$41.00 month including interest. Phone Leeds Glendale 2394-W.

WE MATCH ANY TRADE

DUTTON, THE HOME FINDER
308-10 S. Brand Blvd.

REAL ESTATE FOR SALE

GLENDALE PROPERTY

DIETRICH CO. OFFERS

In North West Section—A New Seven Room Spanish Stucco Residence on Corner lot 100 x 154 feet—A Beautiful View of Mountains and San Fernando Valley—Living Room 17x24—Three Large Pleasant Bed Rooms—Dining Room—Breakfast Room and Kitchen—All Conveniences and Built-in Features—Lawns in front and rear—Shrubbery, flowers, etc., all in—A BEAUTIFUL HOME—Price \$16,500—Reasonable Terms.

A Six Room House in West Section of City—Living Room finished in Ivory—Dining Room with Large built-in Buffet—2 Pleasant Bed Rooms—Sun Parlor—This is a Corner Property and there is plenty of room on rear of lot for another house, which would make this a Good Income Property—Price \$6000—\$1800 cash will handle.

In North East Section—A Five room Modern Home on good lot 50 x 150—Lawns in front and rear—Price \$5750—\$2000 cash to handle—Would consider Exchange for Vacant Property or Larger House in Glendale.

LOTS

25x150 E. Broadway (close-in) \$15,000
75x280 Bungalow Court (Site) \$4,500
100x167 Bungalow Court (Site) \$5,250
50x210 So. Central \$14,000
65x107 Pacific Ave. \$1,800
50x150 Dorothy Drive \$2,100

Dierrick REALTY CO.

(Open Evenings)
133 1/2 So. Brand Glendale 2921

HERE THEY ARE!

5 BARGAINS, IT WILL PAY YOU TO INVESTIGATE
One, 5 room house, large garage, lot 50x160; 1 block from Brand Blvd., only \$6500; \$2500 cash, balance monthly.
One, completely furnished 5 room house on Patterson St., near Brand. All modern built-in features. Only \$1500 cash, balance of \$700 to be paid like rent.

One, new 6 room stucco house, just finished, the last word in modern features. Only 4 blocks from new High School. \$1500 cash, balance payable monthly.

Two beautiful lots 50x135 with in 4 blocks of New High School; street work all paid. \$1800. E. Colorado St. corner, 26x6 2/5 at a great sacrifice for quick sale.

MAURICE HEALY

1200 E. Colorado, Glen. 337-M
FOR SALE—\$500 DOWN
New stucco bungalow, nice location, two bed rms. hldw. floor, breakfast nook. Bal. Monthly. See quick.

JAMES W. PEARSON

715 S. Brand. Ph. 346
WANT TO KEEP A COW AND RAISE CHICKENS RIGHT IN GLENDALE?
On splendid street 5 room house, Ground 100x316. Would face other street, if street were opened. \$12,600—terms.

J. A. ENDICOTT

116 S. Brand. Gl. 822
\$1000 DOWN
FIVE ROOMS AND NOOK
Five room, up-to-the-minute, 5 room bungalow, hardwood floors, breakfast nook, well arranged kitchen with lots of cupboard space. Hall and 2 good sized bedrooms, garage. Price \$2520, on easy terms. Open Sunday.

WM. H. SULLIVAN

112 S. Brand Ph. Gl. 983-W
BEAUTIFUL FOOTHILL HOME, \$20,000
9 rooms, strictly modern residence with over an acre of ground on one of the fine roads of Glendale; close to Kenneth road; high and slightly. Will call delivery of this property for a short time at \$20,000. No need to tell you this is a bargain, if you see it.

USILTON & BENNER

Glendale 80. 201 N. Brand Open Sunday
FOR SALE—A dandy 5 room California house on large lot 50x176, 1 block to school and car line, several fruit trees; price, \$3200; \$300 cash, \$50 per month handles it. Apply owner, afterwards and evenings, 1012 San Rafael Ave.

A REAL HOME

Modern, well-built six-room bungalow on one of the choicest streets, close in. Lot alone worth \$3000. Not built to sell. Beautiful lawn, front and rear, shrubs, fruit trees and garden. A real buy at \$6500. Terms.

J. F. STANFORD

112 1/2 So. Brand, Ph. Glen. 1940
\$400 CASH
Balance in 2 years
New, 3-room house
Price, \$1600
L. H. WILSON
1034 S. San Fernando Rd.

LOOK! Beautiful Mountain View three room and sleeping porch bungalow nearly furnished with 2 blocks of car. \$2800.00, \$750.00 cash \$41.00 month including interest. Phone Leeds Glendale 2394-W.

WE MATCH ANY TRADE

DUTTON, THE HOME FINDER
308-10 S. Brand Blvd.

REAL ESTATE FOR SALE

GLENDALE PROPERTY

BEST BUYS IN GLENDALE

New 6 room stucco, near Kenneth Road, overlooking Glendale, 3 large bed rooms, Pullman ceilings, very fine interior decorations and workmanship, tile sink, tile bath with shower, Automatic water heater, gas unit heating system with electric control, several fine fruit trees. Best buy in the foothill section. \$10,500. Terms if desired.

New 6 room Spanish stucco, all oak floors, 3 bed rooms and breakfast room, front rooms finished in red gum. Fine location, surrounded by fine homes. A real bargain, \$7000.

New 6 room colonial, all oak floors, 3 bed rooms and nook, real fireplace, all large rooms, close in to center of city, \$6500, \$1500 cash.

New 5 rooms, all oak floors, 1 block to car line, good location, \$5000, \$1250 cash.

5 room colonial on corner lot, double garage, cellar, all oak floors, room on rear of lot for small house facing side street. Price \$6300, terms.

New 5 rooms, 1-2 block to Brand Blvd. All oak floors, tile sink, tile bath with shower, fine built-in features. A real snap, \$6250, \$1000 cash.

4 rooms, \$4000, \$500 cash. 4 rm. Stucco \$4675, \$750 cash. Close in lot \$1000, \$250 cash.

R. N. STRYKER

217 N. Brand Glendale 846
SPECIAL HAVE ONE
Brand-new, 5 rooms on corner, \$5900, \$1000 down, \$50 month.
Brand-new, 5 extra large rms. Lot 60x150. See this one \$6000, \$1500 down, \$50 month.
Brand-new, 5 rooms and den. \$3750, \$1500 down, \$50 month.
Brand-new, 5 rooms, near car and school, all the latest fixtures, \$5200, \$750 down, \$50 month.
2 large, 4 room houses on 1 lot, income \$80 month. Owner will trade for a grocery store. \$5200, \$2700 down, \$50 month.
2 rooms, garage, lot 70x120, \$2500, \$800 down, \$25 month.
3 large rooms, stucco, large, \$3650, \$750 down, \$40 month.
2 large, 4 room houses on 1 lot, \$3500, \$500 down, \$40 month.
4 rooms off Brand, 2 bed rms. \$4500, \$500 down, \$45 month.
4 room stucco, new, 2 bed rms. \$5250, \$500 down, \$50 month.

PHILIPS & HORN

116 W. Wilson Glendale 172-R Open Sunday
LOOK!
Five room modern bungalow, hardwood floors, cement porch and terrace, 2 bedrooms, all built-in features; home completely furnished, including linen, dishes, etc.; corner lot 50x120, room for house, side rear. This can be bought on your own terms, or will take light Sedan as first payment. \$6500.

LOOK!

Five room modern bungalow, hardwood floors, cement porch and terrace, 2 bedrooms, all built-in features; home completely furnished, including linen, dishes, etc.; corner lot 50x120, room for house, side rear. This can be bought on your own terms, or will take light Sedan as first payment. \$6500.

LOOK!

Five room modern bungalow, hardwood floors, cement porch and terrace, 2 bedrooms, all built-in features; home completely furnished, including linen, dishes, etc.; corner lot 50x120, room for house, side rear. This can be bought on your own terms, or will take light Sedan as first payment. \$6500.

LOOK!

Five room modern bungalow, hardwood floors, cement porch and terrace, 2 bedrooms, all built-in features; home completely furnished, including linen, dishes, etc.; corner lot 50x120, room for house, side rear. This can be bought on your own terms, or will take light Sedan as first payment. \$6500.

LOOK!

Five room modern bungalow, hardwood floors, cement porch and terrace, 2 bedrooms, all built-in features; home completely furnished, including linen, dishes, etc.; corner lot 50x120, room for house, side rear. This can be bought on your own terms, or will take light Sedan as first payment. \$6500.

LOOK!

Five room modern bungalow, hardwood floors, cement porch and terrace, 2 bedrooms, all built-in features; home completely furnished, including linen, dishes, etc.; corner lot 50x120, room for house, side rear. This can be bought on your own terms, or will take light Sedan as first payment. \$6500.

LOOK!

Five room modern bungalow, hardwood floors, cement porch and terrace, 2 bedrooms, all built-in features; home completely furnished, including linen, dishes, etc.; corner lot 50x120, room for house, side rear. This can be bought on your own terms, or will take light Sedan as first payment. \$6500.

LOOK!

Five room modern bungalow, hardwood floors, cement porch and terrace, 2 bedrooms, all built-in features; home completely furnished, including linen, dishes, etc.; corner lot 50x120, room for house, side rear. This can be bought on your own terms, or will take light Sedan as first payment. \$6500.

LOOK!

Five room modern bungalow, hardwood floors, cement porch and terrace, 2 bedrooms, all built-in features; home completely furnished, including linen, dishes, etc.; corner lot 50x120, room for house, side rear. This can be bought on your own terms, or will take light Sedan as first payment. \$6500.

LOOK!

Five room modern bungalow, hardwood floors, cement porch and terrace, 2 bedrooms, all built-in features; home completely furnished, including linen, dishes, etc.; corner lot 50x120, room for house, side rear. This can be bought on your own terms, or will take light Sedan as first payment. \$6500.

LOOK!

Five room modern bungalow, hardwood floors, cement porch and terrace, 2 bedrooms, all built-in features; home completely furnished, including linen, dishes, etc.; corner lot 50x120, room for house, side rear. This can be bought on your own terms, or will take light Sedan as first payment. \$6500.

LOOK!

Five room modern bungalow, hardwood floors, cement porch and terrace, 2 bedrooms, all built-in features; home completely furnished, including linen, dishes, etc.; corner lot 50x120, room for house, side rear. This can be bought on your own terms, or will take light Sedan as first payment. \$6500.

LOOK!

Five room modern bungalow, hardwood floors, cement porch and terrace, 2 bedrooms, all built-in features; home completely furnished, including linen, dishes, etc.; corner lot 50x120, room for house, side rear. This can be bought on your own terms, or will take light Sedan as first payment. \$6500.

LOOK!

Five room modern bungalow, hardwood floors, cement porch and terrace, 2 bedrooms, all built-in features; home completely furnished, including linen, dishes, etc.; corner lot 50x120, room for house

FOR RENT

FURNISHED APTS. & HOUSES

FOR RENT—Furnished home, best section Glendale, large rooms. Complete. Ready July 1st. Call JAMES W. PEARSON REALTOR

FOR RENT

UNFURNISHED APTS. & HOUSES

FOR RENT—Furnished, attractive, new 3-room bungalow, garage, lawn, flowers. Inquire 345 Chester St.

FOR RENT

FURNISHED

Close-in, seven-room house—4 bedrooms—completely furnished—garage—close-in, choice, residence district, \$75.

FOR RENT

UNFURNISHED

FOR RENT—Beautiful furnished flat, 4 rooms, tiled bath, garage, modern, 1 block from Broadway and Brand on Hawthorne street. Phone Glendale 2547-W, or inquire 403 N. Central avenue.

FOR RENT

UNFURNISHED

FOR RENT—Partly furnished, 4 rooms and bath, 724 1/2 East Windsor Rd. Apply 728 East Windsor Rd.

FOR RENT

UNFURNISHED

FOR RENT—Nice new 4-room apartment, very attractive location and close in, \$35 per month, including light and water. Inquire 352 Salem St., Glendale 1079-J.

FOR RENT

UNFURNISHED

FOR RENT—Six-roomed house and nook, all furnished, within block of two car lines; also would rent to adults, our new home of 6 rooms, fully furnished, for four months while East; leaving next week. Call at 1120 East Wilson Ave., or phone Glendale 2532-J.

FOR RENT

UNFURNISHED

FOR RENT—Owner will give cheap rent to right party who will care for place; 3 room garage, house, in Verdugo Woodlands, furnished, for 2 only, 135 South Ave. 21-L, A.

FOR RENT

UNFURNISHED

FOR RENT—3 room furnished cottage in rear, 1240 S. Orange, 1/2 block from Brand, \$30 per month.

FOR RENT

UNFURNISHED

FOR RENT—Attractive, close-in, 4-room bungalow, furnished, adults only. Inquire 368 West Wilson Ave.

FOR RENT

UNFURNISHED

FOR RENT—New, 3 room bungalow, completely furnished, near school, 1208 S. Boynton, Call Sunday or phone E. A. Corey, Y. M. C. A. 108-22.

FOR RENT

UNFURNISHED

FOR RENT—4 room completely furnished bungalow, adults, 4117 Sequoia St., L. A. Glendale 627-W.

FOR RENT

UNFURNISHED

FOR RENT—Close in 2 room apt. Apply 326 W. Wilson.

FOR RENT

UNFURNISHED

FOR RENT—4 room furnished bungalow with sleeping porch and garage, 2 blocks from Brand Blvd. and High School, 406 East Elk.

FOR RENT

UNFURNISHED

FOR RENT—6 room house and sleeping porch on West Lomita, call Gl. 1347-J.

FOR RENT

UNFURNISHED

FOR RENT—Attractive new home, beautifully furnished, 470 W. Vine St.

FOR RENT

UNFURNISHED

FOR RENT—Nicely furnished 4 room bungalow, breakfast room, and garage \$55 per month, 1312 E. Wilson.

FOR RENT

UNFURNISHED

FOR RENT—New double furnished apt, complete with linen, silver, bedding and telephone, north and west exposure; June 28 to September 10. Phone Glendale 777-J, 126 E. Elk St., Apt. J.

FOR RENT

UNFURNISHED

FOR RENT—4 room bungalow, furnished or unfurnished; also furnished garage house. Apply 1021-A South Brand.

UNFURN. APTS. & HOUSES

FOR RENT—New, modern 4 room duplex, bedroom and disappearing bed in dining room; bath; garage. Apply 363 W. Lomita, Gl. 2255-W.

FOR RENT—4 rooms, screen porch and garage, beautiful yard, 513 North Isabel, key at 109 South Brand, Glendale 853.

FOR RENT—One 3-room and one 4-room apt., 1/2 block from street car and bus line. Phone Glendale 927-J, 134 S. Adams.

FOR RENT—Unfurnished bungalow, 4 rooms, good location, inquire 508 S. Brand, or phone Gl. 2424-W.

FOR RENT—4 room half duplex, sleeping porch, kitchen range installed, adults. 323 Oak St. Glen. 2530-J.

FOR RENT—Are you looking for a new up-to-date, 4 or 5 room flat, close up? If so, call at 326 W. Wilson.

FOR RENT—Five-room house, garage, \$50 per month, 637 So. Fischer, Glendale 475-J.

FOR RENT—Furnished room, private entrance, parking space, \$3.50 per week, 161 S. Pacific.

FOR RENT—Large front room, close to business, for gentleman or lady employed, Gl. 912-J.

FOR RENT—Front room for gentleman; privilege of getting own breakfast. 703 E. Colorado.

FOR RENT—To 1 or 2 gentlemen, a beautifully furnished front room, with every convenience, 317 E. Lomita, Gl. 1095-W.

FOR RENT—Furnished room; also garage. 328 W. California.

FOR RENT—Nicely furnished room adjoining bath for gentleman, 720 N. Central Ave. Gl. 2614-W.

FOR RENT—Pleasant, airy room and bath, with privilege of kitchen and living room; garage 139 S. Isabel.

FOR RENT—Two light house-keeping rooms in private home, garage, reasonable. Gl. 1767-W.

FOR RENT—Lovely furnished room, adjoining bath, hot and cold water, private entrance, garage if desired; gentlemen preferred, 462 W. Burchett, Glendale 919-W.

FOR RENT—1 or 2 furnished rooms, outside entrance, adjoining bath; new, light and airy; garage, 421 North Isabel.

FOR RENT—Furnished room, close in, with or without garage, 812 South Maryland.

FOR RENT—Unfurnished, new corner Wilson and Maryland, Glendale 900.

FOR RENT—4 rooms and bath, near carline, \$30 per month, 314 W. Acacia, phone Gl. 645-J.

FOR RENT—Four-room house, close in, very reasonable rent. Also 5-room exclusive home, West California St.; lease if desired, O. J. Boyan, 710 East Broadway.

FOR RENT—Two furnished rooms, bath and garage; 1 1/2 blocks from Broadway; adults, 225 North Cedar St.

FOR RENT—Unfurnished, four rooms and bath, Maryland Court, corner Wilson and Maryland, Glendale 900.

FOR RENT—Furnished, new corner Wilson and Maryland, Glendale 900.

FOR RENT—Furnished, new corner Wilson and Maryland, Glendale 900.

FOR RENT—Furnished, new corner Wilson and Maryland, Glendale 900.

FOR RENT—Furnished, new corner Wilson and Maryland, Glendale 900.

FOR RENT—Furnished, new corner Wilson and Maryland, Glendale 900.

FOR RENT—Furnished, new corner Wilson and Maryland, Glendale 900.

FOR RENT—Furnished, new corner Wilson and Maryland, Glendale 900.

FOR RENT—Furnished, new corner Wilson and Maryland, Glendale 900.

FOR RENT—Furnished, new corner Wilson and Maryland, Glendale 900.

FOR RENT—Furnished, new corner Wilson and Maryland, Glendale 900.

FOR RENT—Furnished, new corner Wilson and Maryland, Glendale 900.

FOR RENT—Furnished, new corner Wilson and Maryland, Glendale 900.

FOR RENT—Furnished, new corner Wilson and Maryland, Glendale 900.

FOR RENT—Furnished, new corner Wilson and Maryland, Glendale 900.

FOR RENT—Furnished, new corner Wilson and Maryland, Glendale 900.

FOR RENT—Furnished, new corner Wilson and Maryland, Glendale 900.

FOR RENT—Furnished, new corner Wilson and Maryland, Glendale 900.

FOR RENT—Furnished, new corner Wilson and Maryland, Glendale 900.

FOR RENT—Furnished, new corner Wilson and Maryland, Glendale 900.

FOR RENT—Furnished, new corner Wilson and Maryland, Glendale 900.

FOR RENT—Furnished, new corner Wilson and Maryland, Glendale 900.

FOR RENT—Furnished, new corner Wilson and Maryland, Glendale 900.

FOR RENT—Furnished, new corner Wilson and Maryland, Glendale 900.

FOR RENT—Furnished, new corner Wilson and Maryland, Glendale 900.

FOR RENT—Furnished, new corner Wilson and Maryland, Glendale 900.

FOR RENT—Furnished, new corner Wilson and Maryland, Glendale 900.

FOR RENT—Furnished, new corner Wilson and Maryland, Glendale 900.

FOR RENT—Furnished, new corner Wilson and Maryland, Glendale 900.

FOR RENT—Furnished, new corner Wilson and Maryland, Glendale 900.

FOR RENT—Furnished, new corner Wilson and Maryland, Glendale 900.

FOR RENT—Furnished, new corner Wilson and Maryland, Glendale 900.

FOR RENT—Furnished, new corner Wilson and Maryland, Glendale 900.

FOR RENT—Furnished, new corner Wilson and Maryland, Glendale 900.

FOR RENT—Furnished, new corner Wilson and Maryland, Glendale 900.

FOR RENT—Furnished, new corner Wilson and Maryland, Glendale 900.

FOR RENT—Furnished, new corner Wilson and Maryland, Glendale 900.

FOR RENT—Furnished, new corner Wilson and Maryland, Glendale 900.

FOR RENT—Furnished, new corner Wilson and Maryland, Glendale 900.

FOR RENT—Furnished, new corner Wilson and Maryland, Glendale 900.

FOR RENT—Furnished, new corner Wilson and Maryland, Glendale 900.

FOR RENT—Furnished, new corner Wilson and Maryland, Glendale 900.

FOR RENT—Furnished, new corner Wilson and Maryland, Glendale 900.

FOR RENT—Furnished, new corner Wilson and Maryland, Glendale 900.

FOR RENT—Furnished, new corner Wilson and Maryland, Glendale 900.

FOR RENT—Furnished, new corner Wilson and Maryland, Glendale 900.

FOR RENT—Furnished, new corner Wilson and Maryland, Glendale 900.

FOR RENT—Furnished, new corner Wilson and Maryland, Glendale 900.

FOR RENT—Furnished, new corner Wilson and Maryland, Glendale 900.

FOR RENT—Furnished, new corner Wilson and Maryland, Glendale 900.

FOR RENT—Furnished, new corner Wilson and Maryland, Glendale 900.

FOR RENT—Furnished, new corner Wilson and Maryland, Glendale 900.

FOR RENT—Furnished, new corner Wilson and Maryland, Glendale 900.

FOR RENT—Furnished, new corner Wilson and Maryland, Glendale 900.

FOR RENT—Furnished, new corner Wilson and Maryland, Glendale 900.

FOR RENT—Furnished, new corner Wilson and Maryland, Glendale 900.

FOR RENT—Furnished, new corner Wilson and Maryland, Glendale 900.

FOR RENT—Furnished, new corner Wilson and Maryland, Glendale 900.

FOR RENT—Furnished, new corner Wilson and Maryland, Glendale 900.

FOR RENT—Furnished, new corner Wilson and Maryland, Glendale 900.

FOR RENT—Furnished, new corner Wilson and Maryland, Glendale 900.

FOR RENT—Furnished, new corner Wilson and Maryland, Glendale 900.

FOR RENT—Furnished, new corner Wilson and Maryland, Glendale 900.

FOR RENT—Furnished, new corner Wilson and Maryland, Glendale 900.

FOR RENT—Furnished, new corner Wilson and Maryland, Glendale 900.

FOR RENT—Furnished, new corner Wilson and Maryland, Glendale 900.

FOR RENT—Furnished, new corner Wilson and Maryland, Glendale 900.

FOR RENT—Furnished, new corner Wilson and Maryland, Glendale 900.

FOR RENT—Furnished, new corner Wilson and Maryland, Glendale 900.

FOR RENT—Furnished, new corner Wilson and Maryland, Glendale 900.

FOR RENT—Furnished, new corner Wilson and Maryland, Glendale 900.

FOR RENT—Furnished, new corner Wilson and Maryland, Glendale 900.

FOR RENT—Furnished, new corner Wilson and Maryland, Glendale 900.

FOR RENT—Furnished, new corner Wilson and Maryland, Glendale 900.

FOR RENT—Furnished, new corner Wilson and Maryland, Glendale 900.

FOR RENT—Furnished, new corner Wilson and Maryland, Glendale 900.

FOR RENT—Furnished, new corner Wilson and Maryland, Glendale 900.

FOR RENT—Furnished, new corner Wilson and Maryland, Glendale 900.

FOR RENT—Furnished, new corner Wilson and Maryland, Glendale 900.

FOR RENT—Furnished, new corner Wilson and Maryland, Glendale 900.

FOR RENT—Furnished, new corner Wilson and Maryland, Glendale 900.

FOR RENT—Furnished, new corner Wilson and Maryland, Glendale 900.

FOR RENT—Furnished, new corner Wilson and Maryland, Glendale 900.

FOR RENT—Furnished, new corner Wilson and Maryland, Glendale 900.

FOR RENT—Furnished, new corner Wilson and Maryland, Glendale 900.

FOR RENT—Furnished, new corner Wilson and Maryland, Glendale 900.

FOR RENT—Furnished, new corner Wilson and Maryland, Glendale 900.

FOR RENT—Furnished, new corner Wilson and Maryland, Glendale 900.

FOR RENT—Furnished, new corner Wilson and Maryland, Glendale 900.

FOR RENT—Furnished, new corner Wilson and Maryland, Glendale 900.

FOR RENT—Furnished, new corner Wilson and Maryland, Glendale 900.

FOR RENT—Furnished, new corner Wilson and Maryland, Glendale 900.

FOR RENT—Furnished, new corner Wilson and Maryland, Glendale 900.

FOR RENT—Furnished, new corner Wilson and Maryland, Glendale 900.

FOR RENT—Furnished, new corner Wilson and Maryland, Glendale 900.

FOR RENT—Furnished, new corner Wilson and Maryland, Glendale 900.

FOR RENT—Furnished, new corner Wilson and Maryland, Glendale 900.

FOR RENT—Furnished, new corner Wilson and Maryland, Glendale 900.

FOR RENT—Furnished, new corner Wilson and Maryland, Glendale 900.

FOR RENT—Furnished, new corner Wilson and Maryland, Glendale 900.

FOR RENT—Furnished, new corner Wilson and Maryland, Glendale 900.

FOR RENT—Furnished, new corner Wilson and Maryland, Glendale 900.

FOR RENT—Furnished, new corner Wilson and Maryland, Glendale 900.

FOR RENT—Furnished, new corner Wilson and Maryland, Glendale 900.

FOR RENT—Furnished, new corner Wilson and Maryland, Glendale 900.

FOR RENT—Furnished, new corner Wilson and Maryland, Glendale 900.

FOR RENT—Furnished, new corner Wilson and Maryland, Glendale 900.

FOR RENT—Furnished, new corner Wilson and Maryland, Glendale 900.

FOR RENT—Furnished, new corner Wilson and Maryland, Glendale 900.

FOR RENT—Furnished, new corner Wilson and Maryland, Glendale 900.

FOR RENT—Furnished, new corner Wilson and Maryland, Glendale 900.

FOR RENT—Furnished, new corner Wilson and Maryland, Glendale 900.

FOR RENT—Furnished, new corner Wilson and Maryland, Glendale 900.

FOR RENT—Furnished, new corner Wilson and Maryland, Glendale 900.

FOR RENT—Furnished, new corner Wilson and Maryland, Glendale 900.

FOR RENT—Furnished, new corner Wilson and Maryland, Glendale 900.

FOR RENT—Furnished, new corner Wilson and Maryland, Glendale 900.

FOR RENT—Furnished, new corner Wilson and Maryland, Glendale 900.

FOR RENT—Furnished, new corner Wilson and Maryland, Glendale 900.

FOR RENT—Furnished, new corner Wilson and Maryland, Glendale 900.

FOR RENT—Furnished, new corner Wilson and Maryland, Glendale 900.

FOR RENT—Furnished, new corner Wilson and Maryland, Glendale 900.

FOR RENT—Furnished, new corner Wilson and Maryland, Glendale 900.

FOR RENT—Furnished, new corner Wilson and Maryland, Glendale 900.

FOR RENT—Furnished, new corner Wilson and Maryland, Glendale 900.

FOR RENT—Furnished, new corner Wilson and Maryland, Glendale 900.

FOR RENT—Furnished, new corner Wilson and Maryland, Glendale 900.

FOR RENT—Furnished, new corner Wilson and Maryland, Glendale 900.

FOR RENT—Furnished, new corner Wilson and Maryland, Glendale 900.

FOR RENT—Furnished, new corner Wilson and Maryland, Glendale 900.

FOR RENT—Furnished, new corner Wilson and Maryland, Glendale 900.

FOR RENT—Furnished, new corner Wilson and Maryland, Glendale 900.

FOR RENT—Furnished, new corner Wilson and Maryland, Glendale 900.

FOR RENT—Furnished, new corner Wilson and Maryland, Glendale 900.

FOR RENT—Furnished, new corner Wilson and Maryland, Glendale 900.

FOR RENT—Furnished, new corner Wilson and Maryland, Glendale 900.

FOR RENT—Furnished, new corner Wilson and Maryland, Glendale 900.

FOR RENT—Furnished, new corner Wilson and Maryland, Glendale 900.

FOR RENT—Furnished, new corner Wilson and Maryland, Glendale 900.

FOR RENT—Furnished, new corner Wilson and Maryland, Glendale 900.

FOR RENT—Furnished, new corner Wilson and Maryland, Glendale 900.

FOR RENT—Furnished, new corner Wilson and Maryland, Glendale 900.

FOR RENT—Furnished, new corner Wilson and Maryland, Glendale 900.

FOR RENT—Furnished, new corner Wilson and Maryland, Glendale 900.

FOR RENT—Furnished, new corner Wilson and Maryland, Glendale 900.

FOR RENT—Furnished, new corner Wilson and Maryland, Glendale 900.

FOR RENT—Furnished, new corner Wilson and Maryland, Glendale 900.

ANNOUNCEMENT

Our June Reduction Sale Will Be An Inspiration to Shop Here Monday

Many of the Season's Latest Sandal Type Models Included in This Sale

SPECIALTY BOOT SHOP

The Home of Paramount Fitting Footwear

126 South Brand Blvd. Next to Cook's Cafe

Hurry! Hurry!

JUST THREE DAYS LEFT

To Take Advantage of the Low Values Offered at Our

CLOSING OUT SALE

—of—

HIGH - GRADE FURNITURE RUGS AND PHONOGRAPHS

Grossman-Miller Furniture Co.

246 N. Brand at California Avenue

Open Evenings

Glendale 847

ATTENTION

AUTOMOBILE DEALERS

CENTRAL AVE., THE COMING AUTO CENTER

My lot, 65x154, facing Lomita, extra fine location for Auto Salesroom

Will give long lease on lot, or might build for permanent tenant. J. S. Knox, owner, 435 South Central Avenue.

To Serve You Well

It is our desire to give our depositors the very best in banking service. To build a good will that in years to come will make this bank stand as an institution that breathes, lives and is at heart the very spirit of the people.

The First National Bank In Glendale

1267 S. Brand Blvd. at Cypress—Glendale

W. W. LEE, President. J. A. LOGAN, Cashier

BURBANK

CANNERY STARTS MONDAY MORNING

About Thirty Tons of Fruit Will Be Handled Each Day, Is Estimate

When 9 o'clock Monday morning, June 25, rolls around, the wheels of the McKee cannery will start rolling around, it is officially announced.

When the whistle sounds and the plant goes into operation, a force of about 125 women and twenty-five men will be on hand.

Mrs. F. M. McKeon will be foreman in the canning department and Miss Juanita Hernandez will be forewoman on the cutting floor.

About thirty tons of fruit a day will be handled, the exact tonnage depending largely upon how soon the apricot crop ripens and how fast it comes in.

But for the unseasonable weather the past two weeks, the fruit would long since have been ripe, and the canneries would have opened sooner.

Modern Machinery The machinery at the McKee plant is said to be new and modern in every respect, while the utmost precaution has been taken in every department to maintain a high degree of sanitation.

Convenience and comfort of employees, also, have been carefully looked to. Indeed, this cannery has the reputation of being one of the most complete and efficient of its kind in the Southwest.

Officials cordially invite the public to come and inspect the plant at any time, when competent and courteous aides will be on hand to take them around.

The McKee cannery is located on Graham place, just below the Moreland factory.

Social and Personal Miss Florence Gover, who, on July 3, will marry Herman Edgerly, has recently enjoyed several functions in her honor.

This afternoon she is being entertained by her mother, Mrs. P. L. Gover, at an elaborate affair, to which a number of friends have been invited.

And last Friday Mrs. Stephen Packer, of Glendale, was hostess to a party of Miss Gover's young lady friends, where another miscellaneous shower was held.

Those entertained at the Glendale party were, in addition to Miss Florence Gover, Misses Doris Packer, Betty Fell, Evelyn Gregg, Marilyn Marber, Eleanor Sawyer, Helen Sherwood, Louise Hollenback, Kathleen Campbell, Virginia Lucey, Elizabeth Sternberg, Lucy Strother, Corinne Heacock, Dorothy Carmack, Gladys Peckham, Mildred Stanford, Dorothy Bott, Dorothy Peart, Mrs. Daniel Campbell, Mrs. Stephen Packer and Mrs. F. L. Gover.

Buys Old Coins Last week A. T. Swanson, of 402 Santa Anita avenue, a coin collector of this city, bought forty-eight Japanese and Chinese coins, mounted and framed.

It will be the policy of the department to see that each station so authorized is properly equipped with uniform headlight charts and other paraphernalia necessary for this work.

It is proposed to establish these testing agencies in every section of the state of California, and in connection with local and traffic officers the department hopes to carry on a campaign of education and enforcement which will thoroughly eradicate the present headlight evil.

SUNLAND

SUNLAND SCHOOL TEACHERS NAMED

Trustees Elect Faculty to Instruct Children During Next Year

The trustees of the Monte Vista school district, Sunland, have chosen the teachers who will guide the destinies of the children for the coming year.

Mr. Stockton, principal of last year's term, was not re-appointed for the coming year, although a petition was circulated to get signers who were in favor of his retention. The other teachers have sought other positions.

The following will teach in this school next year: J. H. Creighton, of Los Angeles, will be principal. Mr. Creighton comes highly recommended by Mark Keppel, superintendent of schools at Los Angeles, and has had wide experience in the work.

Miss Hazel Pestor will instruct in music and the lower grades. Miss Pestor is also an experienced teacher, having spent four years in the Hawaiian islands as teacher in the schools there.

Mrs. Miller, who taught in the Tujunga school last year, will be one of the Sunland staff next year. Mrs. Miller's work is well known to parents of the valley and needs no introduction.

Cooking and sewing will be added to the courses this year, and Mrs. Miller will have charge of these departments, as well as the primary.

Ball Game Sunday The Tujunga Valley baseball team will tangle with the C. Celas nine from Los Angeles, at Monte Vista park, Sunland, Sunday afternoon at 2:30.

TUJUNGA

'CLEAN-UP' WEEK DATES ARE FIXED

Chamber of Commerce Favors Plan to Clear Lots of Debris

'Clean Up' week for Tujunga has been announced by the Chamber of Commerce as from July 22 to July 29, inclusive. This will take in two Sundays and will give the property owners plenty of time to clear their lots of brush and other debris that constitute a fire menace to the community.

In the meantime the Chamber will not be offended if there should be a general cleaning before the date arrives. The Chamber asks every one to see that their property is cleared, not only to reduce the fire menace, but for the appearance as well.

Many of the lots do not present attractive sights to newcomers, upon whom, as potential residents and neighbors, the community should make the best possible impression.

Judge Breidt, president of the Tujunga Chamber of Commerce, and J. Bodkin, attended the monthly meeting of the Associated Chambers of Commerce at Van Nuys Tuesday evening as representatives of the Tujunga chamber.

The Associated Chambers have reserved space at the Monroe Doctrine Centennial Exposition to be held in San Francisco, beginning July 1. The Tujunga Chamber will be represented also at the exposition and will distribute a booklet that will be issued, descriptive of Tujunga and the community.

This advertising feature will be of unlimited benefit in bringing the attractions of the valley to the attention of eastern visitors, who will attend this exposition in countless numbers.

New Store Building Judge Breidt has completed plans for the new store building that he intends to build on the lot where the Gray & Gray building now stands.

This building will be moved aside to allow room for the new structure.

Judge Breidt stated that he will build a two story building if the conditions warrant. Bids are received for both brick and stucco finish. The frontage will be fifty feet and the store will comprise two separate rooms, one of which will be fifty feet and the store will comprise two separate rooms, one of which will be occupied by Gray & Gray, the present occupants of the old building.

The plans, which were drawn by architect Charles A. Williams of Los Angeles, call for a cement floor and Mission style front, with double glass windows, and a separate store room and refrigerator.

Tujunga has been enjoying what the esteemed realtors are wont to refer to as 'unusual' weather for more than a week, with a slight precipitation of rain the first of the week.

As usual, and contrary to the native son's explanation, the population is provided as to the pleasure derived from this innovation, some wishing for the hot weather which will soon appear.

The Richard J. Smith home on Citrus Avenue has been sold to F. A. Careful, salesman for an automobile company of Los Angeles.

J. U. Test was the guest of honor at a little celebration in honor of his eighty-first birthday, given by Mr. and Mrs. Harry Test at their home at 235 North San Ysidro street recently.

Among those present were: Mr. and Mrs. De Haven, Mr. and Mrs. Tandro, Mrs. Mills, Mrs. Lee of Tacoma, Washington, and Dr. Croak.

A. C. Stover, proprietor of the Tujunga Drug store, held a 'Summer Day sale' yesterday. Special inducements of many varieties were offered, to better acquaint the residents with his stock.

Ladies of the American Legion Auxiliary, Post 250, had charge of the Soda fountain and served an attractive and delicious luncheon at noon.

Fireworks Banned United States Rangers Nash and Montgomery of this district have issued a warning that no fireworks will be allowed in Big Tujunga Canyon this year, or any of the small canyons in the vicinity. Heavy penalties are attached to starting fires on government land.

Tujunga's Fire Patrol died the death of malnutrition and ceased to function this week. The reason given by the patrol was lack of support on the part of the merchants.

Edward Wootton Moody passed away at his home at Manzanita and Palm avenues Monday night, from an attack of heart trouble. Mr. Moody had been a resident of Tujunga but a few weeks, coming here from his home in Junction City, Kansas. The body has been sent to Fort Riley, Kansas, where interment will take place. He leaves a wife and son.

ON BUSINESS TRIP C. M. Murphy of 220 East Dryden street, salesman for the Tropico Potteries, expects to make a business trip next week to Tucson, Nogales and Hermosito, Ariz.

ernoon at 2:30. This is the first appearance of the Celas club on these grounds.

Following the announced policy of "no free list" at the boxing shows at Twin Pines, the management escorted several "gate crashers" to the exits Wednesday night after they had succeeded in passing the gatekeeper in spite of warnings. "Gate crashing" is the favorite pastime of some of the young sports who frequent fight arenas, and if the management granted passes to all and sundry the house would be sadly short when the payoff of performers took place.

EAGLE ROCK

TRAVELER SPEAKS TO REALTY MEN

'Selling City' Is Subject of Address; Century Club In Final Session

"Selling a City" was the topic on which Ernest D. Sexton, world traveler and lecturer, addressed the Eagle Rock Realty Board at their banquet last night in the Masonic hall.

The affair, which began at 6:30 o'clock, was well attended by board members, their families and friends. Arrangements were in charge of H. I. De Vol, prominent local realtor.

Mr. Sexton is associated with the Philadelphia Retail Ledger and is a man of wide experience, having traveled in Europe, Asia and Africa, as well as in America, where he has lectured in practically every state of the union and every province of Canada.

He has delivered many talks on salesmanship before insurance underwriters, department stores and other organizations depending to a large extent on sales for revenue.

"Selling a City" proved to be a very effective address, dwelling on comparisons between many large cities and showing what made each the great center it now is.

J. B. Brown and W. R. Johnston, president of the board, shared with Mr. De Vol in making of the affair a big success.

Final Session of Season The women's Twentieth Century club will hold its last meeting of the season on Thursday, June 28, when at 2:30 o'clock there will be a business session followed by installation of new officers and a reception to new members.

The Wednesday Morning Study club will hold a picnic next Wednesday morning at the home of Mrs. C. A. Kirksey, 210 East Hill avenue, in honor of Mrs. Hammersley, well known member, who leaves for the east in the near future.

The picnic will be held on the lawn, with a lunch at noon, and will be in the nature of a farewell party. The subject of the next meeting will be Persia, it is announced.

Joseph L. Fischer, son of Mrs. Elyg Lowry Fischer, of Glen avenue, an art student at the Lincoln high school, was chief scenic artist for the school production, "The Rose of Alhambra," which played Wednesday, Thursday and Friday nights of this week, at the Lincoln high school auditorium, and plays a final engagement to night.

Young Mr. Fischer, under the direction of Walter B. Currier, art director of the school, designed all the scenes from small working models and painted them himself.

Stanford Graduate William H. Taylor, son of Mr. and Mrs. Jesse H. Taylor, of 210 West Myrtle avenue, a graduate of the Eagle Rock grammar school and the Glendale Union high school, graduated this June from Stanford university, with high honors, and will be a member during the summer months of the Stanford field artillery encampment at the Presidio in Monterey, having received a commission as second lieutenant.

Mr. and Mrs. Taylor, together with their other son, Boyd Taylor, and Miss Lolita Smith, are now at Stanford, attending the graduation exercises.

Miss "Peggy" Garrett, of Eagle Rock, graduated last week from the Pasadena high school, as did John Edwards and J. T. Bailey, Junior.

Recitals Held The home of Mrs. Palmer T. Reed, 228 North Ridgeway avenue, was last Saturday afternoon the scene of a brilliant recital, about forty guests being present.

Miss Bertha Fuller, of Pasadena, was the featured soloist, rendered several whistling numbers. The Fletcher method was demonstrated by the younger pupils. Grades 1 and 2, 3 and 4, and the advanced pupils each contributed groups of numbers.

Mrs. Constance Braasch presented her pupils this afternoon in a piano recital at the Women's Twentieth Century clubhouse.

Glendale Elks Will Stage Dance Tonight Novelty features, brilliant decorations and a fine jazz orchestra from Los Angeles are to combine tonight in one of the most enjoyable dances Glendale Elks have had this year, according to George Bellue, chairman of the entertainment committee.

Elaborate decorations were arranged today by the committee, and all is in readiness for the final dance of the season.

During the dance program novel favors will be introduced by the committee members, including George Bellue, R. C. Svans, Harry Whaley, J. H. Hearnshaw and Wiley I. Gibb.

Broadway Church to Hold Picnic Tuesday The Broadway Methodist Episcopal church, South, will hold its first annual picnic on Tuesday, June 26, at Brookside Park, Pasadena, it is announced.

Means of transportation is being provided for by a committee. All those intending to go are urged to meet at the Presbyterian church, corner of Broadway and Cedar streets, not later than 10 o'clock Tuesday morning.

Arrangements for the affair are being completed by a committee

MONTROSE

STATE BANK WILL PAY ON SAVINGS

Interest on Accounts Will Be Paid to Clients on July 1

The Montrose State bank has announced that interest on savings accounts will be paid on July 1. The deposits of this institution are growing rapidly and transfers of accounts are usually made in the interest paying period.

All deposits or accounts opened until and including July 10 will bear interest from July 1, in order that no loss will be sustained in making the change.

A new supply of home banks has been received and will be issued to depositors who will call at the bank for them.

The rapid growth of Montrose in general has not out-distanced this financial institution. It has kept pace with the community and the officers and directors are highly pleased with the results attained.

The new rural delivery changes will affect Montrose and La Crescenta, as well as other towns in the valley. After July 2 the above named will be served by a route out of Glendale to be known as Route 1, Glendale, which will be routed as follows:

North on Verdugo road to Los Angeles street; north on Los Angeles to Honolulu, west on Honolulu to New York, north on New York to Michigan, east on Michigan to Los Angeles, south on Los Angeles to Honolulu, east on Honolulu to Ocean View, north on Ocean View to Mira Vista, west on Mira Vista to Orange Dale, south on Orange Dale to Florencita, east on Florencita to Montrose avenue, thence on Waltonia to Rincon, north on Rincon to Glendale, west on Glendale to Ocean View, north on Ocean View to Michigan avenue and thence over the old route north of Michigan, which will not be changed.

La Canada and Pintridge will be served by Route 4, Pasadena.

All of the boxes in the territory affected will have to be re-numbered, according to Assistant Postmaster George Hallett of the Glendale office, but pending that time the mail will be delivered under the old numbers.

Residents living on the new streets to be served, who desire to put up a box, are urged to conform to the following rules, to assure themselves of proper mail delivery.

Rules for Mail Boxes The box should be placed on the carrier's right, as he drives up the street, next to the curb, and should have name of the owner and the box number lettered on the side facing the carrier as he approaches on the right. Those putting up new boxes should leave the signal up and place a note in the box, requesting a box number, which will be assigned them by the postmaster.

Mr. Hallett believes that the time is not far distant when it will be necessary to establish an office at Montrose and run a delivery from that office, the growth of the community being such that this step will have to be taken.

If a franchise is granted to the Glendale-Montrose Railway company by the Board of Public Utilities next Monday at the hearing scheduled, the electrification of the old Los Angeles & Salt Lake railway line on Glendale avenue will be begun at once, according to the officials of the two companies. A franchise is asked for a spur track to be built at Division and Cazoral streets, Los Angeles.

The new line will have a shorter running schedule to Los Angeles and reduced fares, which will be welcome to the residents of both Montrose and La Crescenta.

LA CANADA

HOME SITE LOTS PLACED ON SALE

'La Canada Hills' Will Be Sold by Meline Co. For Andrew Brown

One of the most attractive home site tracts in the country has been placed on the market at La Canada by Andrew M. Brown, through the Frank Meline company. This tract is known as the "La Canada Hills" and has been improved with water and many fine gravel roads through the tract. It carries restrictions that are not prohibitive, yet they are sufficient to maintain a high class of building.

The hill lots provide one of the most beautiful views in the valley, and the wide roads make each lot easily accessible. Several fine homes of well-known people are located on adjoining estates.

SUMMER SCHOOL Summer school work at the Wilson avenue school is to begin on Monday with Miss Gertrude Grider in charge. There will be work offered in Spanish, arithmetic, English, history, geography and reading to seventh and eighth grade pupils.

consisting of Rev. L. J. Millikan, T. J. Fambrough, J. J. Haynes, J. W. Knight, Mrs. J. M. Green, and J. N. McGillis.

Glendale Theatre

Wm. A. Howe - - - - - Sole Manager

TODAY AT 2:30, 7:00 AND 9:00

HARRY CAREY

In The Saturday Evening Post Story

"CANYON OF THE FOOLS"

FIVE ACTS

STANDARD VAUDEVILLE

HEADLINED BY

FOUR TERRACE GIRLS

Presenting

A MEDLEY OF NOVELTY DE LUXE

BILLY HOWARD CHICAGO ZYLOPHONE CARTER & DORSEY A COMEDY OFFERING

WATTS & RINGOLD "THE BLUSHING BRIDE" ROMANY ECTOR "KEEP QUIET"

POPULAR PRICES COME EARLY

MATINEE AT 2:30 SUNDAY EVENING AT 7:30 ONLY

SCREEN REVIVAL SUPREME

The Adaptation Of

MARK TWAIN'S

"A CONNECTICUT YANKEE IN KING ARTHUR'S COURT"

With a Cast Headed By

MARRY MYERS

Pauline Starke and Rosemary Theby

A RIOT OF AMUSEMENT

MR. PAUL CARSON

Glendale Theatre Organist Plays

"You've Got To See Mama Every Night"

S. S. BERAN CO.

BUILDERS OF DISTINCTIVE HOMES

305-307 So. Brand Blvd. Phone Glendale 1426-M We Will Help You Finance

Occidental Life Insurance Co.

Life, Accident and Health

1135 Merchants National Bank Bldg.

Res. 224 West Avenue 51

FRED J. GILLAN

Main 2093 Res. Garv. 3229

BOYS! GIRLS!

GET A

SCOOTER FREE

For Particulars Inquire At

Circulation Department

GLENDALE EVENING NEWS



MAYO'S INTERLOCKING POOL

Made of Concrete—Installed by

HUNTER and ROBINSON

Get the

Largest and Best

Fully Guaranteed

over

350 in use in Glendale

Costs No More

Phone Glen. 1762

or Glen. 2281-R

SAFETY FIRST

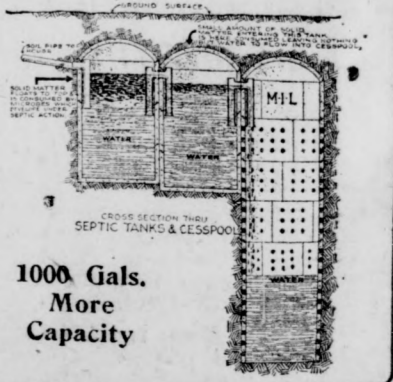

1000 Gals. More Capacity

News Want Ads—Best Results

AUTOMOBILE SECTION

SOUTHLAND IS SOURCE OF SURPRISE

Mr. Newcomer in Position to Appreciate Great Growth of Community

During February, March and April of this year 32,730 new passenger cars were sold in Southern California, a gain of about eighty per cent over last year. Los Angeles county bought 24,889 of them, of which Los Angeles city itself is credited with the purchase of 13,668.

To the outside world these figures will tell an eye-opening tale of how big and wonderful this motor mart has become and what the rapid year by year increases in automobile buying will ultimately mean to the motor car manufacturing industry.

It is, however, the newcomer, who perhaps best can appreciate the magnitude and rapid growth of this fastest-growing section of Uncle Sam's domain. He sees for himself in the city itself with its gigantic business center, its great buildings already built and in the process of erection, its crowded streets, and its vast residential section how big Los Angeles really is.

Sees Development

It is perhaps, however, the outlying suburbs, including Glendale, that most impress him in the potentialities they possess to accommodate the millions that will ultimately make Los Angeles county their home. He sees on each new motor jaunt into the country flags flying over new "developments" and houses rising where the week before only flags had been hoisted. It is easy for him to believe in the million population prophecy for 1923.

Year-round Climate

At this time home seekers are pouring in by the thousands daily, who have made their first Southern California visit in the winter here and are returning to enjoy the balmy year-round climate and the scenery of this heaven-blessed, beauty-spot of the United States.

If he be a follower of motoring as a sport or automobiles as a trade such a "tenderfoot" should surely not be blamed for doing a little forecasting of his own that may even open the eyes of "native sons," to whom it is all an old story, to the automobile. (Continued on page 3)

Horses And Buggies Still Have Rights On Highway

Horses are not ready for the museums yet! Although a lot of motorists seem to think that horse-drawn vehicles belong in sideshows and not on the boulevards, very exciting testimony has just been received by the Auto Club of Southern California from farmers and ranchers to the effect that horses and buggies have rights on the roads of California.

This is a warning to motorists not to get "fresh" with ranchers driving their teams along country roads in the west, as a large number of these ranchers say that they are going to carry high-power, accurate rifles for the purpose of shooting holes in automobiles' tires if they hit the buggies.

It seems that a lot of gay auto drivers have been very careless about hitting ranchers' teams or team-drawn vehicles and then failing to stop and render assistance after the accident. In some cases, sad to relate, the autoist has even twirled his fingers at the trated

farmer and gone on his way laughingly. The club is warning you that if this happens again, the farmers say they are going to take some shots at the rear tires of the laughing motorist.

Of course, there is something to be said on both the side of the motorist and the side of the farmer, reports the auto club. Many times a rancher driving a team of horses along the road will bull-headedly refuse to turn out and let the auto go past. Sometimes the rancher continues to drive right down the middle of the road and refuses to budge. On the other hand, there are many motorists who are very intolerant of horse-drawn vehicles and push them off the road, if possible, whenever they get a chance.

It is pointed out that horse-drawn vehicles have the same rights to the boulevards as the motorist and that both should get along with brotherly love when they are using the roads of California.

Green License Plates To Be Issued Next Year

"The Wearing of the Green" is to be popularized in California in 1924, due to the fact that the Division of Motor Vehicles, has definitely decided upon chrome green as the background coloring for next year's plates, according to Will H. Marsh, chief of the division. The figures and letters are to be in white. "This is the first year that green has been used on a California automobile plate, though it is most artistic, restful to the eye, and from the many requests which have been received by the department for its use, it evidently will be very popular," says Marsh. Every automobile properly registered after January 31, 1924, will, as a result of this decision be flying the "Irish Flag," with the exception that it has been decided to manufacture an entirely different plate for pneumatic tired commercial vehicles.

The Breed bill, recently enacted creates a division of registration between pneumatic and solid tire commercial vehicles which, for quick recognition and inspection, will require dissimilar plate. Therefore, it has been decided to make the pneumatic commercial vehicle plate with a background carrying red figures and letters. Work of preparing specifications for the new plates is now in hand and will shortly be in readiness for the purchasing department of the board of control, which will issue the call for bids. It is proposed to ask for a bid on 1,000,000 of the green plates for the forthcoming year, and 50,000 of the pneumatic commercial plates. It is not expected, however, that this number of plates will suffice for 1924. Based upon the figures for the current year, it is estimated that approximately 1,300,000 plates will be issued next year.

While the Breed law becomes effective in August of this year, Lack announces that the first quarterly report will not be due from the oil producers until December. The prospective revenue of \$11,000,000 is estimated from September of this year, when the tax begins to accrue, to September, 1924.

Effective In August

The income, to be equally divided between the state and the various counties for highway purposes, Lack explains, "will be derived from the oil companies, which will be required to pay 2 cents per gallon on all gasoline delivered by them to their retail service stations and to other retail stations."

The tax demanded by the state from oil corporations will be passed, in Lack's opinion, to the retailers, who will probably be called upon to meet a 2-cent increase in the wholesale cost of gasoline. The service station owners will, in turn, add 2 cents to the sales price, thus placing the tax burden on the motorist.

Gives Out Warning

While this price increase all along the lines is to be anticipated, there is also a possibility, Lack concedes, that the large oil companies may attempt to add a still greater charge under the guise of offsetting the new taxation provision.

Commenting on this possibility, the equalization board secretary says: "There is no excuse for an additional gasoline price in excess of 2 cents because of the Breed bill. "Though the oil companies set their own figures and can raise the price of gasoline if they desire to do so, they cannot advance the claim that this is done because of new tax burdens.

The matter of price rests entirely with the producers, however, for there is no department for state control of oil rates."

OIL CONCERNS TO PAY TAX UPON GAS

Producing Companies Will Meet Assessment, Then Pass to People

SACRAMENTO, June 23.—The Breed 2-cent gas tax will be paid directly to the state by the oil producing companies of California on every gallon of gasoline delivered to the retailers, and revenue from this source will total \$11,000,000 for the next fiscal year, according to an announcement by M. D. Lack, secretary and taxation expert of the State Board of Equalization.

The oil-producing corporations are required to submit reports to the State Board of Equalization, says Lack, and on these records of delivered gasoline the tax will be computed and placed on the state taxation rolls.

Collections, however, will rest with the state controller's office, as in the case of other taxation.

While the Breed law becomes effective in August of this year, Lack announces that the first quarterly report will not be due from the oil producers until December. The prospective revenue of \$11,000,000 is estimated from September of this year, when the tax begins to accrue, to September, 1924.

The income, to be equally divided between the state and the various counties for highway purposes, Lack explains, "will be derived from the oil companies, which will be required to pay 2 cents per gallon on all gasoline delivered by them to their retail service stations and to other retail stations."

The tax demanded by the state from oil corporations will be passed, in Lack's opinion, to the retailers, who will probably be called upon to meet a 2-cent increase in the wholesale cost of gasoline. The service station owners will, in turn, add 2 cents to the sales price, thus placing the tax burden on the motorist.

Gives Out Warning

While this price increase all along the lines is to be anticipated, there is also a possibility, Lack concedes, that the large oil companies may attempt to add a still greater charge under the guise of offsetting the new taxation provision.

Commenting on this possibility, the equalization board secretary says: "There is no excuse for an additional gasoline price in excess of 2 cents because of the Breed bill. "Though the oil companies set their own figures and can raise the price of gasoline if they desire to do so, they cannot advance the claim that this is done because of new tax burdens.

The matter of price rests entirely with the producers, however, for there is no department for state control of oil rates."

SALES IN MAY SET RECORD FOR STATE

Banner Business Month in California, Facts and Figures Show

May sales of new automobiles and commercial vehicles set up a fresh California motor car merchandising record. According to figures contained in the June issue of Motor Registration News, a statistical journal published in Oakland, sales in this new banner business month for the Golden State aggregated 25,046, of which 22,594 were credited to passenger cars and 2,452 to trucks, a new high record in each class.

The May volume considerably exceeded the former high mark of 23,898 for this state, which was set up in March. It was 2,831 more than the April California sales total of 22,215.

The gain constituted a fifty-six per cent increase over May, 1922, and it is of interest to know that the latter month exceeded May, 1921, by more than fifty per cent, a comparison which indicates in unmistakable fashion the general prosperity prevailing on the Pacific coast.

Southland Leader

In May last year sales of motor vehicles in California totaled 15,932, of which 13,938 were passenger cars and 1,944 were trucks. Southern California registered 14,081 cars and trucks, an increase of seventy per cent over its showing in the same month a year ago, while Northern California motorists and business firms purchased 10,955 cars and trucks, a forty-one per cent gain over May, 1922.

Nearly every one of the large counties in the state are credited with the biggest month's business they ever did, by Motor Registration News publishers, who also show that sixteen different makes of automobiles produced their greatest month's aggregate of sales in May.

Ford topped all others in volume with 7,251 sales and Los Angeles county, with 10,991 registrations, is in the front rank by a wide margin over San Francisco county of its nearest competitor, which had 2,237 sales.

Motor Truck Sales

Percentage gains made by leading counties run as high as eighty per cent and only one, among the first twenty, is charged with a loss in business.

Motor truck sales totaling 2452 were the largest the state has had. The increase in this branch of the industry amounted to twenty-six per cent.

Although no accurate data are available to substantiate his statement, F. W. Crinnion, the publisher of Motor News, believes that California's sales in May are the largest ever recorded by any one state in automotive annals.

Good Business In Next Six Months, Predicted

By H. H. BASSETT
President of Buick Motor Company

I CAN see no reason why the last six months of this year should not produce equally as good business for the automobile trade as the first six months have shown. It is certainly a fact that the general business situation in the United States is in a very satisfactory condition. Generally speaking, crops promise to average well. The money situation is in fine shape. There is no apparent tendency for a runaway boom market, which might be followed by a depression. It seems to me that people in general have learned a lesson from the past, and to those who offer the right kind of merchandise, at prices consistent to the quality of the goods, should come a very satisfactory business indeed.

Hundreds of Yuccas Up Mill Creek Way

Automobile tourists and especially those from the east to whom the yucca blooms and the rare snowflower are decided novelties, may feast their eyes on thousands of the stately yucca stocks, and by diligent search on the flesh-pink snowflower by heading their automobiles toward Forest Home in the upper reaches of Mill Creek in the San Bernardino mountains.

The yucca, distinctive of Southern California, is now reaching the height of its season and the rugged uplands bordering the smooth mountain boulevard leading from Redlands up Mill Creek is alive with them.

Since the yucca bloom has been protected it is growing in profusion, according to Frank Culver, proprietor of Forest Home. The snowflower, however, must be sought high on the mountain sides according to Culver. These blooms, springing from a substance as cool as an ice pack, may be found above timberline on Mt. San Bernardino where a well built trail for both horsemen and hikers has been built.

Even Application of Brakes Proves Best

An even application of the brakes prolongs the life and service of every unit in a car. Sharp brake application places an abnormal strain on all moving parts. It is quite as essential to know how best to use them as it is to drive a car equipped with brakes that insure complete safety. A driver should try out his car to determine the distance he needs for stopping. The average car should come to a standstill from a speed of twenty miles an hour in a space of thirty-seven feet. Some drivers need more than this. Few can safely depend on less.

RECORDS TRAFFIC

An automobile device for recording traffic is being installed in front of the campus of the University of Maryland on the Baltimore-Washington road. Its purpose is to indicate, automatically, the number of cars passing a certain point.

TO REMOVE GRIT

When grit is deeply embedded in the brake lining, a mixture of powdered resin and castor oil applied to the lining will remedy the trouble.

Healthy Increase in Automobile Industry

Comparative figures compiled by Will H. Marsh, chief of the Division of Motor Vehicles, for the month of May show a very healthy increase in the automobile industry in the state of California.

Receipts of the department for May, 1922, amounted to \$253,591.55, whereas May, 1923, shows a total collection of \$375,986.65, or an increase over the same month of one year ago of \$122,395.10. The total registrations for May of 1922 were 27,685, whereas May, 1923, shows 40,853, or a net increase of 13,168 machines.

Although the increase this year over the same month last year amounts to approximately thirty per cent, the payroll costs for the department show a decided decrease. The payroll of May, 1922, was \$28,751.39, whereas the 1923 payroll amounted to \$26,736.72, a net saving in this item alone of \$2,014.67.

Jimmy Murphy Still Leads Auto Pilots

Including the points won in the Indianapolis race, Jimmy Murphy is leading the field of race drivers for the 1923 championship with 1970 points.

He was awarded 270 points for finishing third in the 500-mile race here Wednesday, while Milton gained 765 by winning. Milton is second in the standing with a total of 800 points; Hartz, third with 520; Hill, fourth with 350; Hearne fifth with 302; De Palma, sixth with 140; Elliott, seventh with 131; Corum, eighth with ninety; Cooper, ninth with fifty; De Cystria, tenth with thirty-five.

Careful Inspection Of Bolts Required

A careful inspection should frequently be made of bolts that are constantly subjected to vibration and heavy racking stresses. The important bolts are those which support the clutch, the transmission and the forward end of the drive shaft. It is especially necessary, in the case of a new car, after it has been run a thousand miles, to go over these bolts and insure their tightness.

PRODUCTION FIGURES ON INCREASE

Nearly 2,400,000 Cars Are Built in Five Months, Records Show

Automobile trade wiseacres, who forecast that in view of the enormous output of the factories during the first four months of this record-breaking year there would be a slowing down of production in May, proved false prophets.

Not only was there no falling off last month but an actual gain of six percent over April and fifty-nine percent over May of last year. As a matter of fact May set a new maximum of motor vehicle production.

According to shipping reports presented at the June meeting of the directors of the National Automobile Chamber of Commerce the output of passenger car and trucks from members plants was 404,992. This brings the total for the first five months of 1923 to 1,660,573.

Comparative Figures for 1922 and 1923 are as follows:

| | 1922 | 1923 |
|----------|---------|---------|
| January | 90,481 | 244,763 |
| February | 120,293 | 276,546 |
| March | 171,390 | 353,316 |
| April | 219,294 | 381,224 |
| May | 255,167 | 404,992 |

To this year's figures should be added at least 700,000 cars turned out in the first four months of the year by the Ford Motor Company, which is not a member of the chamber. This raises American automobile production from January 1 to May 30 close to 2,400,000 cars and trucks.

The estimated output for the seven leading quantity builders for May is Ford, 165,000; Chevrolet, 41,000; Durant, 28,000; Willys-Overland, 23,000; Buick, 22,000; Dodge, 18,000; Studebaker, 17,500. The total production last month of General Motors made cars is estimated to have been 70,000.

Careful Inspection Of Bolts Required

A careful inspection should frequently be made of bolts that are constantly subjected to vibration and heavy racking stresses. The important bolts are those which support the clutch, the transmission and the forward end of the drive shaft. It is especially necessary, in the case of a new car, after it has been run a thousand miles, to go over these bolts and insure their tightness.

OTHERS COME AND GO BUT KNIGHTS GO ON FOREVER

Willys-Knight Country Club

The Latest Creation by a Progressive Organization to Meet the Demands of the Most Exacting Motorist—

\$1895.00

DELIVERED TO YOU

Includes EVERY ACCESSORY AND REFINEMENT IN EXTRA EQUIPMENT

THE FIRST ARRIVAL ON DISPLAY NOW

SMITH-SLOAN, Inc.

Salesrooms
228 South Brand Blvd Phone Glen. 1320

THE DAY OF THE KNIGHT IS HERE

San Diego to Hoid Stingy Run July 17

San Diego's second annual test of fuel stinginess to El Centro and return has been scheduled for July 17. It will be sponsored by the automobile departments of the Union-Tribune and the Sun and will be known as the Motor Dealers' Association economy run.

Trophies will be offered by the newspapers for two phases of the event, which will include one for the car making the greatest number of miles per gallon of gasoline and the other for the car making the greatest number of miles (straight) per gallon.

There will be four class cups. Prices of the various automobiles will determine to which classification each car belongs. Rules governing the contest will be the same as those used last year, except for a few minor changes intended to eliminate confusion and chance of error.

Oakland, Ford, Rickenbacker and Holmes were the class winners last year. The Jewett, Dort, Star and the new Stutz six have come to San Diego's automobile row since last year as new prospects for the list of contenders.

Pirate Parts Prove Expensive to Owner

When repairs are made, a motorist should exercise extreme care in seeing that only manufacturers' parts are installed in his car. Some repair shops are now selling "pirate parts" for manufacturers' parts, and are making as much money out of the repair job as possible, without considering the interest or safety of the car owner. "Pirate part" makers manufacture an inferior article, and pass it off as the manufacturers' product.

MANY STILL WALK

The entire production of passenger automobiles in England did not exceed 40,000 cars during 1922.

Engine Irregular? It May Be From This

The following are some of the causes which make the action of the engine irregular:

- Faulty spark plugs.
- Water in the gasoline.
- Dirt in carburetor passages.
- Air leakage into the intake.
- Defects in the ignition system.
- Imperfect action in piston rings.
- Too little or too great intake heat.
- Too weak or too rich carburetor adjustment.
- Sticking of carburetor mixture-regulating devices.
- Failure of the carburetor to keep filled with gasoline.

Motor Car Adds On Eleven Years To Human Life

ELEVEN years have been added to the average life of the American citizen by the general adoption of the automobile as a means of individual transportation. In 1903, when only 10,850 cars were produced, an American might hope to live an average of 37.64 years. In 1913, or ten years later, when 461,500 automobiles were built, his life expectancy was 41.01 years. In 1922, when 2,287,000 automobiles were built, his life expectancy had increased to 48.66 years.

Sunshine, freedom from worry, the open air and the exhilaration of the open road has accomplished this in twenty years' time.

These figures were revealed after an investigation by three prominent physicians in Louisville in an exhibit at the National Health Exposition held during this month.

STANDARD OF THE WORLD



The SEDAN TYPE 61

MEN and products may vie for leadership, but the public confers it. More people purchase the Cadillac than all other cars combined selling in or above its price group.



CADILLAC

COURT MOTOR CO.

235 South Brand Blvd. Glendale, Calif.

V - TYPE, EIGHT-CYLINDER ENGINE



The far greater number of good Maxwells you see on the streets shows clearly the momentous change that has been wrought in motor car buying. The literal truth is that the good Maxwell gives more for the money than the public has been accustomed to getting. That is why its success is so striking and so sound.

Glendale Motor Car Co.

Telephone Glen. 2430
124 W. Colorado St. Glendale, Cal.

The Good MAXWELL

\$885
f. o. b. Detroit



Five-Passenger Touring



THE STAR CAR

The STAR SEDAN

The Star Sedan has a roomy, five-passenger body of very smart design—cowl level with hood and windshield, top low and level, broad windows including the rear, and crowned fenders. Upholstery is wood broadcloth of pleasing pattern. Hardware is neat dull metal finish. Side windows can be easily adjusted. Seats are low and deep with backs set at a comfortable angle. The solid front seat is most convenient and affords stability to the body. There is plenty of leg room under the cowl and in the rear, and the inclined floor board forms a comfortable foot rest. Controls including clutch and service brake pedals, foot accelerator, hand gear shift lever and emergency brake are conveniently arranged and afford ample freedom of movement. There is a metal windshield visor and rain gutter around the roof. The gasoline tank is on the rear of the frame where filling will not inconvenience the passengers or muss the car. Complete lamp equipment, approved headlight lenses, tail light, interior body light, tire carrier and license holder are standard equipment. Electric starter and demountable rims are standard equipment on this car.

\$842.00 DELIVERED HERE

DILLEY & ARMSTRONG
Dealers
115 W. Harvard St. Glen. 2874-J
Open Evenings and Sunday

DRIVER SETS HARD TASK FOR AUTO AND HIMSELF
Plans To Leave Los Angeles June 24 And Reach N. Y. By July First



Forty-eight hours of continuous driving without sleep or rest, traveling a thousand miles in two days over roads hazardous and unsafe for speed; driving five hundred miles a day for five days thereafter, making the entire trip alone—such are the plans of Frank Gegoux and his car, "Desert Pal".

Leaving Los Angeles at 12:01 a. m. Sunday morning, June 24, and arriving in New York before 12:01 a. m. Sunday morning, July 1, seems almost an impossibility, but he is confident that he can accomplish such a feat. It is indeed a task for a car to make the trip in that limited time with relief drivers along the way, but it seems incredible to believe that one man can make the run in seven days elapsed time, although, such is his claim.

"Desert Pal" and its driver, Gegoux, have made these cross country trips for six consecutive years, each year establishing a better record than the year previous. In 1920, with the roads in a condition bad enough to discourage any driver, he made a complete circle of the states touching every borderstate from coast to coast and from border to border in thirty-seven days. "Desert Pal" was at that time but a stock Ford, equipped with a "Rajo" cylinder head of standard type. He has since changed the body for the roadster type and the entire car has undergone a complete renovation as well. In addition to the "Rajo" head, it is fitted with a counter-balanced crank shaft, nine speed transmission, Yale oiler, Shur-flo water pump, Hayes disc wheels, Zenith carburetor and Eiselman ignition system. The engine has the original 1913 block that has seen over 350,000 miles of service and has never been re-bored.



DRIVER PLANS TO MAKE TRIP IN SEVEN DAYS

Coast to coast in seven days will be the attempt of the man at the wheel in the above picture. Hal Baker, sales manager of the Western Auto Supply Company predicts that the "Rajo" head will make the attempt successful.

So confident is Mr. Gegoux that his trip will be a success that he has staked one thousand dollars as a wager that he will make the trip in seven days. "That the valve-in-head type of motor develops the greatest power and speed is indisputable," says Gegoux. "Realizing this, I equipped 'Desert Pal' with what I thought to be the best type overhead valve system procurable for a Ford—a 'Rajo' head. With the aid of this marvelous attachment I am confident that my object will be successfully reached."

Aside from these little "week-end" jaunts every year, Gegoux leads the modest life of that of a reclamation agent in Arizona, where he spends ten months of the twelve. During two of the summer months while the Arizona

HOMAGE PAID TO MILLIONTH AUTO

Toledo Celebrates in Honor Of Willys-Overland Accomplishment

Tuesday afternoon, June 12, was a gala day in Toledo. On that date the big plant of the Willys-Overland Company produced its one millionth car, an Overland bearing serial number 1,000,000, and it was apparent that Toledo appreciated the importance of the event by the manner in which the citizens turned out to participate in the celebration. Official recognition was evidenced by Mayor Brough and his cabinet and many prominent business men of Toledo who were on hand personally to congratulate President John N. Willys as the one millionth car was driven off the factory runway by Chief Engineer Baker and presented to Mr. Willys in front of the Willys-Overland administration building, according to word reaching Smith-Sloan, Inc., local distributors.

After the car was inspected by Mr. Willys it was handed over to C. J. S. Philipps, salesman with the Toledo branch, who in turn relinquished it to a Toledo man who was anxious to have the honor of being the proud possessor of the car that marks such an important forward step in the history of the Willys-Overland organization.

The final touch on the one millionth car was signaled by the blasts of factory whistles, exploding of aerial bombs, and enthusiastic cheers of thousands of invited citizens and plant employees. The ceremony was attended by a degree of splendor seldom witnessed in an industrial celebration, which extended into the evening, when a "block" dance was held on the boulevard running through the Willys-Overland grounds. Following Tuesday's functions, a series of entertainments was held, including dinners and luncheons on succeeding days to the leading civic clubs of the city.

BUICK'S MONTHLY OUTPUT GROWING

Number of Automobiles Sent Out from Factory in May Was 19,500

According to figures just received by Tanner & Hall, Ltd., 237 South Brand boulevard, Buick agents, Buick production, which has continuously broken previous monthly records since early last fall, reached a new high mark in the month of May in the building of more than 19,500 automobiles. Further figures show that the greatest Buick monthly production prior to September last was 13,200. In September, production exceeded 15,000, but that was made to look comparatively small the very next month when in excess of 17,500 cars were built.

Average output for the following six months exceeded 16,700 automobiles per month, the top previous to May having been reached in April, with more than 19,000 cars. In this same month of April the record day's production of Buicks was achieved, 962 being turned out on April 17.

With May exceeding all previous production accomplishments it is particularly interesting to learn that this early in June another Buick record has been smashed, shipments on last Wednesday, June 6, amounting to 356 freight carloads containing 1,237 automobiles. The best previous day's shipment was on December 28, 1922, when 1226 automobiles left the Buick plants. Since January 1, there have been shipped 131 solid trainloads of Buicks, fifty flat cars to a train.

News Want Ads—Best Results

—speaking of tires:

Right now is just about the time of year when it's wise to see that your rubber is in A-1 condition; vacation weather is here and it's no fun to have blow-outs miles in the country on a hot day.

Here's Some Prices on "Trailmaker" Savage Cords

| | |
|---------------------------|------------------------|
| 30x3 1/2 ss . . . \$19.00 | 32x4 \$29.10 |
| 32x3 1/2 22.90 | 33x4 29.90 |
| 31x4 26.20 | 34x4 30.70 |

In addition we carry several other fine lines of tires, and a full stock of rims and rim parts for all makes of automobiles.

During this next week we are in a position to save a substantial sum for buyers of 33x3 1/2 tires. So don't fail to see us if you need tires.

E. V. Jellison
1004-06 South Brand Blvd.
Phone Glendale 1584
Glendale, California

Club Sounds Warning On Taking Long Trips

(Continued from page 1) wading through it.

Don't wait until your gasoline is almost gone before filling up. There might be a delay or it might not be obtained at the next point at which it can be secured, no matter how little you need.

Don't allow your water canteens to be other than full of fresh water and keep it filled. The burst of a water hose or a sudden leak in your radiator might occur between garages.

The entire expense of a car and four passengers from coast to coast, a distance of approximately 3500 miles, should not at any time exceed \$5 per day per passenger, says the Auto club. This sum will include everything except tire expenses and unforeseen breakdowns.

sun zooms the thermometer around 140 degrees, Gegoux and his "Desert Pal" gallop around the states on their vacation.

Few motorists would care to drive through to New York with relief drivers in less than fifteen to twenty days even business bound, but Gegoux says he will make it in seven—and he calls it a pleasure trip.

PEAK PRODUCTION AT NASH PLANTS

Falling Off in Sales Fails To Affect Output, Is Sutton's Report

Just recently trade journals in the east have reported a material falling off in automobile sales. E. B. Sutton of the Glendale Nash Sales, 112 South Maryland Nash says he cannot understand these reports because his factory has been in an oversold condition and that no Nash dealers have more than a two weeks' supply. Also, the demand is more insistent, especially in this land of tourists.

Nash production schedules have not been reduced; in fact, the factory has been pushing production to a peak and June promises to see as many Nash cars turned out as in the month of May. Even then 2,000 orders will have to go unfilled.

Mr. Sutton says Nash popularity has never been so apparent as at present and the oversold condition will last until the middle of July insofar as Southern California is concerned. However, he is able to make deliveries on some models immediately, and no one will have to wait more than ten days or two weeks for another Nash.

According to estimate, motor vehicles in New York state used approximately 550,000,000 gallons of gasoline in 1922.

CLEVELAND SIX

Whenever a prospect seems to think our selling statements are too strong, we send him out to talk to Cleveland owners. When he returns, he is usually ready to buy.



Smith & Howe

116 No. Maryland Phone Glen. 1400

CLEVELAND AUTOMOBILE COMPANY CLEVELAND

\$1190



THE STUDEBAKER LIGHT-SIX TOURING CAR

A Real Achievement in Dollar-for-dollar Value

The thousands of Studebaker Light-Sixes in daily use are the best possible assurance of what may be expected next year—or several years hence—of the Light-Six you buy today.

For after all, the best way to judge a new motor car is by what it has done—how it has stood up in service—the satisfaction it has delivered.

We sincerely believe that the Light-Six Touring Car, with its improved all-steel body, is the sturdiest, handsomest, most comfortable, most dependable and economical low-priced car built.

The machining of all surfaces of the crankshaft and connecting rods, to which is largely due its practical absence of vibration, is a practice used by Studebaker exclusively on cars at this price and is found only on a few other cars whose selling prices are from three to ten times as high as the Light-Six.

The one-piece, rain-proof windshield with parking lights set in the base, is a joy to the driver—nothing to mar his view of the road ahead. Deep, fat cushions are upholstered in genuine leather. Curtains, bound on three sides by steel rods, open with the doors and provide closed car coziness in bad weather.

The most seasoned driver will find a new thrill in the smooth, quiet, steady performance of the Light-Six—and in its ease of handling, and in the way it performs in high gear at low speeds—eliminating constant gear shifting.

The name Studebaker has stood for high grade transportation, quality, value and integrity for 71 years.

Power to satisfy the most exacting owner

STUDEBAKER

| PRICES OF NEW MODELS—HERE WITH TAX PAID | | |
|---|------------------------------|--------------------------------|
| LIGHT SIX | SPECIAL SIX | BIG SIX |
| Touring \$1190 | Roadster \$1495 | Touring \$2040 |
| Roadster 1190 | Touring 1525 | Speedster 2135 |
| Coupe Roadster 1440 | Club Roadster 1450 | Coupe 4-Pass. 2275 |
| Sedan 5-Pass 1795 | Coupe 4-Pass. 2195 | Coupe 5-Pass 2935 |
| | Sedan 5-Pass. 2375 | Sedan Speedster 3155 |

PACKER AUTO CO.
SAN FERNANDO VALLEY DISTRIBUTORS FOR STUDEBAKER CARS—COLORADO AND BRAND—PHONE GLEN. 234

THIS IS A STUDEBAKER YEAR

News Want Ads For Profitable Results

Now Easier Than Ever to Own a **Ford** Through the **Ford Weekly Purchase Plan**

\$5.00—will enroll you and start you on the way to ownership. We will put the money in a local bank, at interest. Each week make an additional payment. Soon your payments plus the interest paid by the bank will make the car yours. So plan to get out into the fields and woods—down to the beach or stream—the family and you—in the Ford Sedan. It is ready for business or pleasure anytime you step into the driver's seat and put your foot on the starter button.

It is a car for all weather with real comfort for everyone. And now it is within your reach. Come in today—get full details.

Open Sundays and Evenings

JESSE E. SMITH COMPANY
Authorized Ford and Lincoln Dealers

Telephones Glendale 432-433-434
115-125 W. Colorado St., Glendale, Calif.

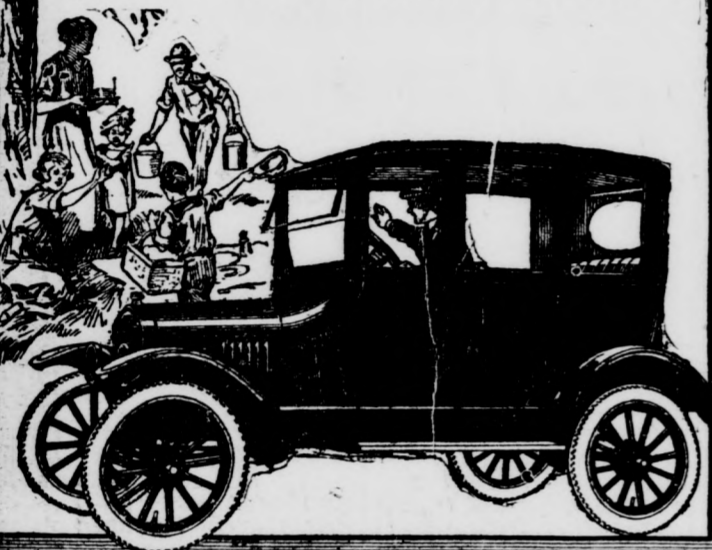

NEW CHART AIDS IN LUBRICATION

Chandler Co. Shows Method Of Reaching Vital Parts of Car

Simplification in automobile design has long been one of the objectives of engineers. The demand for this improvement has existed from the beginning of the industry, and it is still one of the chief desires of the motorist. Many car owners, however, especially those who never had to labor with one of the earlier types of machines, fail to realize how great has been the progress toward absolute simplicity.

That simplification now is a fact accomplished, and not merely a distant objective, is graphically illustrated in the lubrication chart just issued by the makers of the Chandler Six and Pike's Peak motor, say Smith & Howe, 116 North Maryland, Chandler and Cleveland agents.

The Chandler lubrication chart itself is the utmost in simplicity and clearness. A large cut of the chassis occupies the center of the chart, and from each point requiring lubrication a heavy red line leads to a marginal half-tone illustration, plainly showing the point in detail. Besides each one of these half-tones, in large type, are the instructions.

The owner can start at the front of the car and make a tour around it with an absolute guide for correct lubrication, by following these half-tone pictures in order and noting the large-type directions as he goes. Comparison of the Chandler chart with the charts of only a few years ago reveals startling changes. All but two of the lubrication points on the new Chandler are under the hood or within reach as one walks around the car. There is no more of the straining and reaching underneath the chassis. Only the transmission and the differential, which need attention comparatively seldom, require any special effort on the part of the operator.

Ford Salesmen Go On Fishing Joureny

Jesse E. Smith, authorized Ford dealer of Glendale, accompanied by Claire D'Arge and Kenneth Lowe of his sales staff, left yesterday afternoon for Arrowhead Lake where they expect to enjoy the week-end angling for trout.

Growth of Southland Surprise to Newcomer

(Continued from page 1) bility business future of their wonderful "sunkist" land; for in Southern California a motor car must be bought for every home.

News want ads produce results.

EVERYTHING ELECTRICAL For the Motor Car

DELCO AND REMY (Registered Dealer)
KLAXON HORNS
BROWN REFLECTORS "The Roadwide Light"

Lincoln Shock Absorbers "Snubs the Rebound"

Exide BATTERIES

Any Make of Battery Recharged in One Day

Parker & Black

Automotive Electricians
113 W. Harvard. Glen. 2949

AUTO'S STAMINA TESTED BY TRIP

Studebaker Stands Grind of Journey to Yosemite In Fine Shape

Charles Anderson, wealthy San Fernando cattleman, who resides at Burbank, drove into the Studebaker agency here this week with a big boost for the machine of his choice after a 1,500-mile trip which included a tour of the Yosemite. He was driving a Big Six Studebaker speedster and went through Modesto over a new road into the famous California playground. He had five people in the machine and was loaded heavily with luggage.

Of the thirty-nine cars which entered the park ahead of him in the morning, not one but what was trailing the Big Six that evening. A little bit of everything was encountered, including twenty-miles of hub-deep mud. It took seven hours, mostly in low gear, to negotiate this stretch, in which the freezing temperature stuck many a good machine.

After getting out of mud the party ran into eight inches of snow and slush. Mr. Anderson breaking the trail for two others of the thirty-nine machines which continued in his wake. After enjoying Yosemite and its frigidly, Mr. Anderson drove the car down to Palo Alto, where his daughter was attending Stanford. San Francisco and bay cities were visited, yet with all of the traffic, bad roads and climatic conditions the Big Six averaged fourteen miles to the gallon of gasoline.

This is his third Studebaker purchased through the Packard Auto Company, San Fernando valley distributors, with headquarters at Colorado and Brand boulevard, Glendale. He is firmly of the opinion that there is no other such car on the road.

TAKE CHEVROLET ON FISHING TRIP

C. L. Smith Reports Trout At Cuyamaca Lake in Large Quantities

Mr. and Mrs. C. L. Smith, the former being the widely known Glendale Chevrolet dealer and sporting enthusiast, with headquarters at 241 South Orange street, made a trip to the back country of San Diego county this week in a Chevrolet coupe, for fishing at Cuyamaca lake and Moreno dam. They covered 600 miles, more than half of which was over the mountains, and the Chevrolet took everything, including full camp equipment, over the hills on high.

Trout are running good at Cuyamaca, according to Mr. Smith, and at Moreno dam it is possible for even a novice to catch the limit of bass. "Anyone hungry for bass can get a surfeit of the sport in San Diego county," said Mr. Smith. "It makes an ideal week-end trip for the owner of a Chevrolet. There are good camping facilities and the people there are treating parties right. They have cut the cost of boating, etc., in half."

Chevrolet cars are in big demand for summer motor trips, according to the Smith selling force. It is an economical and standard car with all of the refinements of higher priced machines.

SINGLE EIGHT IS FINEST PACKARD

New Motor Weighs Less and Is More Economical Than Twin Six

"The new Packard Single Eight, that is now on display in the Los Angeles showrooms of the Earl C. Anthony Company, the Southern California distributors, is the cream of the output of the Packard designers and engineers," declared W. H. Daniel, of the Dixie Packard Company, East Broadway, local agents, after he had made a close inspection of the new car. Mr. Daniel has been associated with the Packard company for years and knows the line intimately.

"The many new features that are embodied in the Single Eight stamp it as the leader in the automobile field today," he continued, "and the ease of handling, the riding comfort, and the absence of vibration, added to the Packard beauty of design, place the owner of this car in a position where he is envied of every other motorist who sees him."

The Single Eight is fitted with brakes on all four wheels, to offset the speed of acceleration afforded by the engine, and the three systems of headlights afford safety under every traffic condition. The fact that the motor in the Single Eight is 350 pounds lighter than that in the Twin Six, while developing ten per cent more horsepower and consuming twenty per cent less gasoline, is another feature that wins it popularity with the motoring public, while the variety of designs in every model give buyers a wide choice in making their selections.

STUBBORN BOLT
When a stud has become frozen in place it may be removed by screwing on two nuts and turning the lower nut with a wrench. One nut acts as a lock, while the other pulls the stud around.



Although Southern California has already registered nearly 6000 1923 Buick cars (more 1923 cars by far than any other make besides Ford), up to now we could not give that highly satisfactory answer of "Immediate delivery." This condition of having to promise delivery in 90 days resulted actually in hundreds of customers whose first choice was Buick----buying other makes.

Our efforts to get shipments increased have finally been successful—and we have secured cars for June over and above our regular allotment.

IMMEDIATE deliveries on some models. Deliveries from shipments now en route on all models.

| SIXES | | FOURS | |
|---------------------|--------|---------------------|--------|
| 2-Pass. Road | \$1050 | 2-Pass. Road | \$1400 |
| 5-Pass. Tour | 1075 | 5-Pass. Tour | 1425 |
| 3-Pass. Coupe | 1415 | 5-Pass. Tour, Sedan | 2240 |
| 5-Pass. Sedan | 1655 | 5-Pass. Sedan | 2300 |
| 5-Pass. Tour, Sedan | 1570 | 4-Pass. Coupe | 2210 |
| Sport Road | 1250 | 7-Pass. Tour | 1690 |
| | | 7-Pass. Sedan | 2525 |
| | | Sport Road | 1890 |
| | | Sport Tour | 1945 |

F. O. B. Glendale

When Better Automobiles Are Built, Buick Will Build Them

TANNER & HALL

Phone Glen. 50—237 South Brand Blvd.—Glendale, Cal.

Lexington
MINUTE MAN SIX

REVOLUTIONARY SALES PLAN

Quantity production and increased sales make possible our revolutionary sales plan. It enables us to offer a complete line of new Lexingtons at drastic price reductions.

NEW PRICE
Touring \$1745 Coach \$1995
Lark \$1995 Coupe \$2275
Sedan \$2745

FRED S. HILL
124 South Orange Street
Phone Glendale 1954 Glendale, Calif.

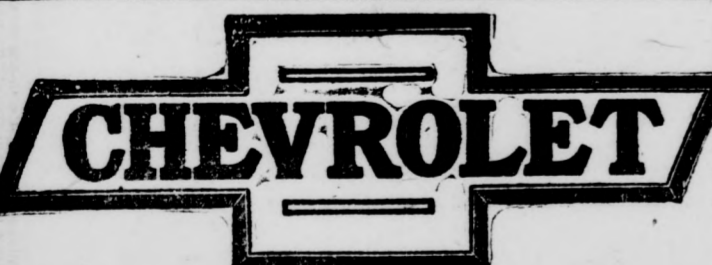

High in Quality—Low in Price

Place your order with us and be assured of

Immediate Delivery

We Give Real Service to Our Customers
Cars On Display Demonstrations Given

HOLLY MOTOR SALES, Inc.

Eagle Rock Branch
Garvanza 1062 222 East Colorado Blvd.

BARTLETT & FRENCH

Hupmobile

SALES AND SERVICE

111 W. HARVARD ST.

First Class Repair Shop for All Makes of Automobiles
Phone Glen. 1667.

One MILLION Cars

MORE than one million automobiles now have been built and sold by Willys-Overland.

Many of these Overlands and Willys-Knights are playing a tremendous part in the life of our own community—putting our families on swift wheels—multiplying the earning power of our men—lightening the work of our women—carrying our children to school—bringing our people together.

Today's Overland and Willys-Knight cars are the best automobiles Willys-Overland ever built—and are sold at the lowest price. All past achievements are excelled in beauty, comfort and performance—in the giving of real value.

Reflecting such quality, sales this season are the greatest in our history. The public has registered its appreciation of great value.

Overland Models: Touring \$525, Roadster \$525, Coupe \$795, Sedan \$860, Red Bird \$750.
Willys-Knight Models: 5-pass. Touring \$1235, 3-pass. Roadster \$1235, 7-pass. Touring \$1435,
6-pass. Country Club \$1635, 5-pass. Coupe-Sedan \$1595, 5-pass. Sedan \$1795, 7-pass. Sedan
\$1995, all prices f. o. b. Toledo. We reserve the right to change prices and specifications without notice.

SMITH-SLOAN, Inc.

228 SO. BRAND BLVD. PHONE GLENDALE 1320

WILLYS-OVERLAND

NASH

Six Touring Model
Five Passengers

\$1475
HERE

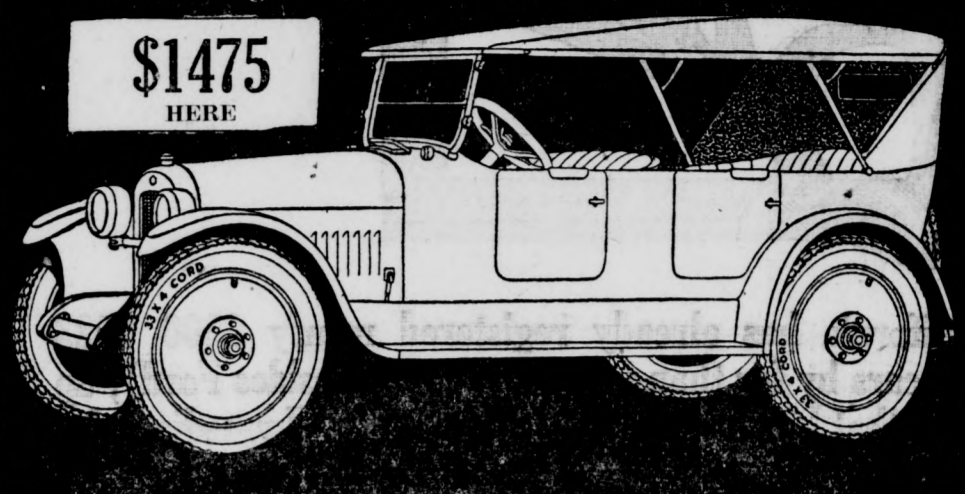

Five Disc Wheels and Nash Self-Mounting Carrier, \$25 additional

Unusual performance! Get behind the wheel of the great Nash Six Touring model. You'll find it a distinctly finer car in every phase of operation. Its pickup is swift and vigorous. With nimble ease and lightness it threads its way through traffic. And it rides the roadway steadily with remarkable lack of sideway. Long wheel base, generous seating capacity, powerful brakes—these are other Nash features that will win your highest admiration. See our special display today!

FOURS and SIXES

Prices range from \$1125 to \$2495 f. o. b. Glendale

GLENDALE NASH SALES

Sales Rooms and Service Station at 112 South Maryland
PHONE GLENDALE 1678 GLENDALE

FORD'S LIST OF ORDERS GROWING

June Demand Total 311,000 Cars and Trucks from All Over Country

DETROIT, Mich., June 23.—June finds the Ford Motor Company undertaking the greatest task of its career, that of attempting to fill an order list for cars and trucks which totals 311,000 for the month.

Popularity of the Ford never has been so strikingly illustrated as this year, for every month has brought increasing orders, with June topping them all, according to information reaching Jesse E. Smith, local agent, 125 West Colorado.

And the demand for the Ford extends into every section of the country, for dealers from the smallest town to the largest city

JELLISON GETS ACCESSORY LINE

Anticipates Large Summer Tire Business; Plans Special Service

"Summertime and warm weather is always welcomed by the tire and automobile accessory men," said E. V. Jellison, sales agent for the Gardner yesterday. "It's at this time of the year," he said, that motorists generally all have asked for increased allotments of Ford cars and trucks for delivery to their customers.

Production has been steadily moved upward right along and the enormous manufacturing facilities of the company are daily being taxed to the utmost in an endeavor to meet the demand, and to assist in delivering cars with as little delay as possible.

think about the hazards of traveling on the hot pavements with old and worn out tires.

"Hence it is that our firm have made special preparation to take care of the tire, rim and rim part needs of the Glendale motorist," declared Mr. Jellison.

New stocks of tires and other accessories have been received in anticipation of this summer vacation demand and during next week special price concessions will be made.

In addition to the accessories already mentioned this enterprising firm have recently acquired the agency for a well known line of automobile axles, an "No-Leak-O" piston rings which they will wholesale as well as retail.

"E. V." told The Evening News reporter on the side, that he enjoyed the Auto Dealers' Jinks very much and that as far as he was concerned he would be among the "eyes" when it came time to vote on another one.

During the present month production is on a schedule which calls for approximately 6,700 cars and trucks a day, another increase in the record-breaking output which sales demands make necessary.

ORDER INCREASE OF PAIGE AUTOS

Factory Schedule Enlarged To Meet Demands from Company's Agents

DETROIT, Mich., June 23.—Production and sales records of the Paige Detroit Motor Car Company were smashed during May. The month just finished was the largest in the history of the company, said H. M. Jewett, president. The Paige Company built 5186 Paiges and Jewetts in May.

The previous record was that of April, when 4982 Paiges and Jewetts were built and sent on their way to new owners.

Encouraged by the unusual demand at this season of the year, Mr. Jewett states he has authorized a production schedule for June of 5200 Paiges and Jewetts. This schedule was necessary, he says, to catch up with the unfilled Paige and Jewett orders.

"In view of the ever-increasing demand for Paige and Jewett cars," says Mr. Jewett, "we have decided to continue peak production." "We thought that in March, when our production was 4720 Paiges and Jewetts, that we had reached our peak. April passed March with a production of 4982 and the month of May showed our increased manufacturing efficiency had given us a production of 5186.

"With the 5200 schedule for June, we hope to stem the demand for Paiges and Jewetts enough to enable our dealers to promise deliveries in about half the time required during the past spring months.

"However, we held this same hope in May and at the end of the month we find ourselves further behind in filling dealers' orders and consequently delay in delivery than ever before in the history of the Paige company." According to P. S. Padley, of the Ralph H. Bliss concern, the same condition confronts the dealer here on the matter of delivery of certain models. "Early orders," he said, "would insure new cars for vacations, and prevent later disappointment."

ENGINE'S POINTS TOLD TO OWNERS

Cadillac Adopts New Method To Educate Motorists In Car's Merits

A salon was held during the early part of June in many cities to acquaint Cadillac owners and the general public with the improvements which have recently been made in the Type 61 Cadillac.

"The Cadillac Motor Car Company has adhered consistently to the production of V-type, eight-cylinder motor cars since 1914," states J. W. Dunivan, manager of distribution. "The choice of engine design at that time was unusually fortunate, and since then, with all of its constant research, the company today is continuing the manufacture of engines designed on this principle on the largest production schedule in its history.

"We are constantly making improvements, and the salon is the method we have selected to let our friends know about the progress we are making."

"Besides improvements in manufacture which aided the company in reducing the price on its touring cars more than \$1,000 in a twelve month period, these advance steps include refinements in the carburetion system, in methods of transmission gear manufacture, a number of chassis improvements and refinements in the exterior appearance of the car.

"An unusually complete line of cars has been arranged on display at the various showrooms, and the dealers are prepared to explain the new features in detail."

GET AGENCY FOR DELCO AND REMY

Parker & Black Demonstrate Brown Deflector for Local Motorists

Parker & Black's Exide battery service station at 113 West Harvard street has been appointed registered dealers for both the Delco and Remy electrical systems in Glendale. These systems are used on many of the popular priced cars and repairs now will be made by experts in Glendale.

It is surprising the number of people who are interested in complying with the new motor vehicle headlight regulations, according to Mr. Parker. The law does not become effective for another 60 days, but people who are in the market for deflectors will do well to see the Brown



SINGLE-SIX FIVE-PASSENGER TOURING CAR \$2485 at Detroit

PACKARD

One of the satisfactions in owning a Single-Six is the fact that any possible element of uncertainty is removed.

As a Packard product the Single-Six is a known quantity, the heir to a definite tradition and the ripe fruit of a well-defined policy.

The fact that it bears the name Packard is sufficient to establish this immediately in the public mind.

Unquestionably this reliance on the Packard name and all it stands for is, in a vast majority of cases, the reason for the buyer's preference. It is gratifying to know that he finds this confidence justified.

DIXIE Packard COMPANY
510 E. BROADWAY—PHONE GLEN. 1077

ASK THE MAN WHO OWNS ONE

CLARK IN FAVOR OF BRAKE TESTS

Ample Braking Surfaces On Maxwell Cars Halt Machine Quickly

The appointment of a county brake test court will have the authority to make any car undergo a series of braking tests according to the regulations of the Society of Automobile Engineers, will have a distinct tendency to cut down the number of automobile accidents, according to Lyman P. Clark of the Glendale Motor Car Co., 124 West Colorado.

"This new legislation," Mr. Clark says, "will compel car owners to see that their brakes are in proper condition at all times, and that they develop sufficient power to insure that the car can be kept under control at all times."

"In the case of the Maxwell car, I have every confidence that none of them will be penalized for faulty brakes, for the wide braking surface permits the easing up of the car by the slightest pressure of the foot brake, while a more powerful pressure will bring the car to a halt within the distance specified in the S. A. E. chart without skidding or locking. The top and the bottom halves of the brakes on the Maxwell are adjusted separately so that the brakes can be equalized perfectly and adjustment is simplified by the removal of the entire disc wheel, thus permitting the mechanic to get right at the brake.

"We are constantly getting cars with too small braking surface in here for repair, and these small braking surfaces call for a greater pressure that plays havoc with the car."

NEW POLICY FOR LEXINGTON CARS

Output of Ansted Motors Is Increased By Bigger Plant Facilities

"Special machinery now in use makes it possible to increase the quantity of Ansted motored Lexington cars without in the least detracting from their quality," said Fred S. Hill, Glendale representative for the Lexington automobile.

As a result, a revolutionary sales plan has been launched. The public is to be given the immediate benefit by a drastic reduction in prices on all models of latest design.

Cutting factory margins of profit to the quick, and a complete and comprehensive reorganization of production schedules and sales plans has made this possible, Hill said.

"Our present supply cannot last long at these figures, that is certain, so I am taking this means to advise all lovers of the Lexington to stand not upon the order of their coming to this fine motor car feast."

PREVENTS SQUEAKS
To prevent hood squeaks, the joint formed by the hood and the body cowl of the car should be lubricated from time to time.

headlight which complies with the eight-point test, he opines.

The demonstration of the Brown deflector is all that is necessary to prove it is superior to anything else on the market, says Mr. Parker, who has an official headlight testing station at his service station, 113 West Harvard street.

Wholesale thoughts are the creator of contentment.

Film Favorite Buys Chevrolet Red Sport

Jack Hoxie, well-known western film star and motion picture director, yesterday purchased the Chevrolet superior touring red sport model, which has been attracting so much attention at the C. L. Smith agency, 241 South

Brand boulevard, and presented it to his equally noted wife, Marin Sais.

This car had more equipment on it than any other Chevrolet sold, it is stated, and it will be used in taking Miss Sais to location for a new series of pictures. A new Chevrolet every year is her motto, finding them the most practical car for her work.

News Want ads bring results.

The Ideal Vacation Car for Two

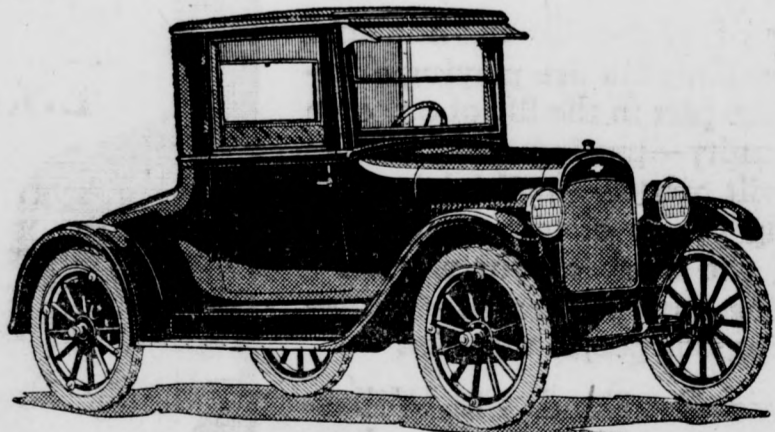

\$877 Here

Mountain, Beach or Camping Trip

Extra Wide Doors, Double Adjustable Windshield, Broad Angle of View, Sun Visor

Mammoth Rear Compartment

Will Carry Camp Equipment, Picnic Lunches, General Supplies, Golf Bags, Bathing Suits, Fishing Tackle, Etc.

ECONOMICAL TRANSPORTATION

Nothing Compares with The Chevrolet

C. L. SMITH

Colorado at Orange

Glendale 2443

Look at This Beautiful Sedan

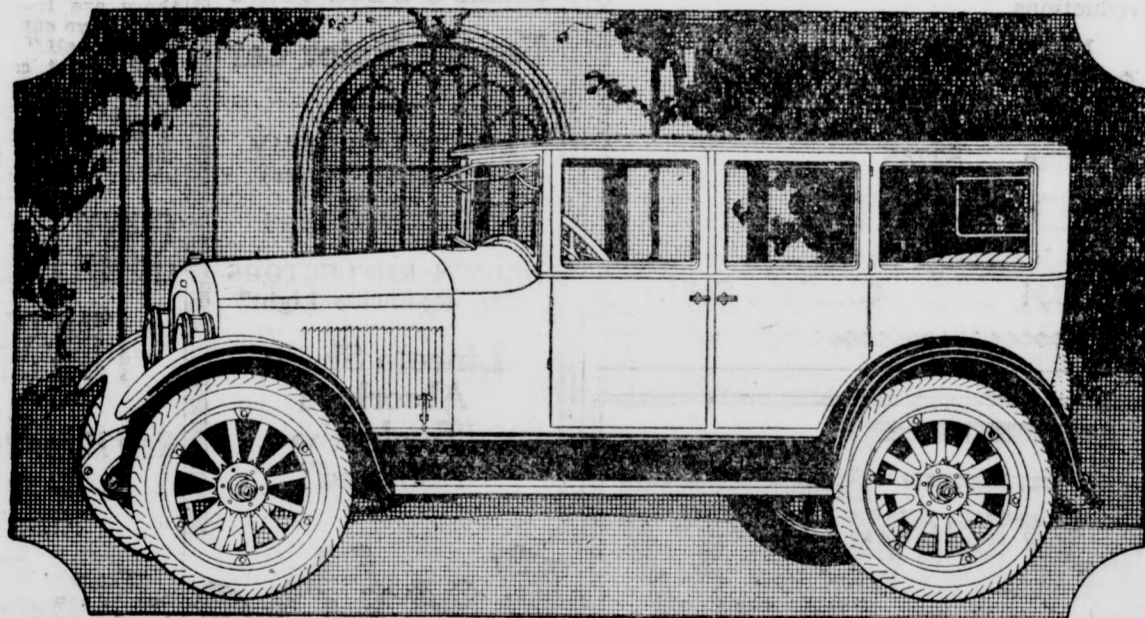

It's the Jewett Six for Year 'Round Comfort

Think of your family snugly riding along in weather you'd rather not talk about. All steel panel, weather-tight, Jewett body construction protects you. Roomy seats and easy cushions make you comfortable. Soft toned upholstery delights the eye.

The silent, well-oiled Jewett motor tells its presence only by the smooth movement of the car. You slow down at a crossing—almost stop. But you never think of the gear lever. Just the slight pressure of your foot and the Jewett Sedan is again going 25 miles an hour in seven seconds.

A hill looms ahead. You need run no risk by dashing up it, a little more pressure from your foot and the still quiet motor carries you up without slacking speed. How comes the Jewett by such ability?

Such unusual ability can have but one source—

unusual power compared to weight. Jewett has 20% more power than any car its size. Its silence comes from a thoroughly lubricated motor. Jewett high pressure oiling system sends three gallons of oil per minute through all main and connecting rod bearings.

Silent efficiency—freedom from motor trouble—long motor life—are thus insured in the Jewett as in no other small car. Long life to the whole car is insured by rugged construction. It is the heaviest car of its size—not a flimsy light six.

Bring your family in to look over this Jewett Sedan. Ride in it. Drive it yourself. Feel the thrill of its big-car performance. Note the riding comfort of its rugged construction. It means much to own the only small six built by a maker of a leading big six.

Sedan
\$1750
Delivered Here

JEWETT
A Thrifty Six Built by Paige
RALPH B. BLISS
TWO STORES

Touring
\$1270
Delivered Here

150 E. San Fernando Boulevard, Burbank, Phone 15-J

306 East Colorado Street, Glendale, Phone Glen. 2096

Fun Fancies Magazine and Feature Page

Daily News Letter

General News and Gossip from Staff Writers at Home and Abroad.

TODAY—The "Business Chance" Hoax; Los Angeles Plans Cleanup; by William G. Cayce. MONDAY—Oregon School Law Up Again; The Supreme Court Ruling.

By WILLIAM G. CAYCE For International News Service LOS ANGELES, June 23.—The trustful newcomers to Los Angeles, who swarm here like bees from every corner of the country and abroad, are to have adequate protection from the well-known "sneakers," professionally known as "business chance swindlers."

Persons who have lived in Los Angeles any length of time know either by experience or through having heard of an experience that the city is full of these "sneakers," who mulct no less than \$1,000,000 annually from the uninitiated who come here and are unwise as to the many ways he can be "maced for cool pieces of eight."

Captain of Detectives J. D. Hunter of the district attorney's office has undertaken a campaign, aided by Detective Roscoe Denny, to rid the city of such undesirable dealers in so-called "business chances," for the protection of the unwary investor as well as the legitimate brokerage offices.

Many of these alleged "business chance" operators are well entrenched in downtown office buildings, possessing apparently a genuine reputation as to character. County officers have been able to make but little progress in persuading office building owners and managers to refuse to rent offices to such brokers.

In order to obtain assistance for this "house cleaning," Captain



The two goats had not reached the upper veranda of the hotel any too soon, for they were barely at the top of the stairs when they heard the cook scolding and calling to his assistants to know which one of them had been musing up his lettuce and carrots. They all declared they had not been out of the kitchen, and had not laid hands on the vegetables since they came.

"Then there must be a thief around here somewhere," the chief declared, "I'll search around the hotel and see if you don't find somebody sneaking off."

Had he chanced to look up he would have seen two goats peering over the veranda railing looking at him, each with his mouth full of his vegetables.

"Growing tired of hearing the chief scold and having finished their meal, Billy proposed that they stroll around the veranda and view the landscape from every side.

"Oh, what if we should be discovered?" asked the old goat in a tremulous voice.

"Just stand your ground!" replied Billy. "Look as if you belonged here and they were the ones that had not business up here. Then if they take up anything to hit you, advance a step toward them, shaking your head as if you were about to knock them. If this does not scare them, lower your head more and run toward them. And if they don't run give

"Oh, what if we should be discovered?" asked the old goat in a tremulous voice. "Just stand your ground!" replied Billy. "Look as if you belonged here and they were the ones that had not business up here. Then if they take up anything to hit you, advance a step toward them, shaking your head as if you were about to knock them. If this does not scare them, lower your head more and run toward them. And if they don't run give

"Oh, what if we should be discovered?" asked the old goat in a tremulous voice. "Just stand your ground!" replied Billy. "Look as if you belonged here and they were the ones that had not business up here. Then if they take up anything to hit you, advance a step toward them, shaking your head as if you were about to knock them. If this does not scare them, lower your head more and run toward them. And if they don't run give

"Oh, what if we should be discovered?" asked the old goat in a tremulous voice. "Just stand your ground!" replied Billy. "Look as if you belonged here and they were the ones that had not business up here. Then if they take up anything to hit you, advance a step toward them, shaking your head as if you were about to knock them. If this does not scare them, lower your head more and run toward them. And if they don't run give

"Oh, what if we should be discovered?" asked the old goat in a tremulous voice. "Just stand your ground!" replied Billy. "Look as if you belonged here and they were the ones that had not business up here. Then if they take up anything to hit you, advance a step toward them, shaking your head as if you were about to knock them. If this does not scare them, lower your head more and run toward them. And if they don't run give

"Oh, what if we should be discovered?" asked the old goat in a tremulous voice. "Just stand your ground!" replied Billy. "Look as if you belonged here and they were the ones that had not business up here. Then if they take up anything to hit you, advance a step toward them, shaking your head as if you were about to knock them. If this does not scare them, lower your head more and run toward them. And if they don't run give

"Oh, what if we should be discovered?" asked the old goat in a tremulous voice. "Just stand your ground!" replied Billy. "Look as if you belonged here and they were the ones that had not business up here. Then if they take up anything to hit you, advance a step toward them, shaking your head as if you were about to knock them. If this does not scare them, lower your head more and run toward them. And if they don't run give

"Oh, what if we should be discovered?" asked the old goat in a tremulous voice. "Just stand your ground!" replied Billy. "Look as if you belonged here and they were the ones that had not business up here. Then if they take up anything to hit you, advance a step toward them, shaking your head as if you were about to knock them. If this does not scare them, lower your head more and run toward them. And if they don't run give

"Oh, what if we should be discovered?" asked the old goat in a tremulous voice. "Just stand your ground!" replied Billy. "Look as if you belonged here and they were the ones that had not business up here. Then if they take up anything to hit you, advance a step toward them, shaking your head as if you were about to knock them. If this does not scare them, lower your head more and run toward them. And if they don't run give

"Oh, what if we should be discovered?" asked the old goat in a tremulous voice. "Just stand your ground!" replied Billy. "Look as if you belonged here and they were the ones that had not business up here. Then if they take up anything to hit you, advance a step toward them, shaking your head as if you were about to knock them. If this does not scare them, lower your head more and run toward them. And if they don't run give

"Oh, what if we should be discovered?" asked the old goat in a tremulous voice. "Just stand your ground!" replied Billy. "Look as if you belonged here and they were the ones that had not business up here. Then if they take up anything to hit you, advance a step toward them, shaking your head as if you were about to knock them. If this does not scare them, lower your head more and run toward them. And if they don't run give

"Oh, what if we should be discovered?" asked the old goat in a tremulous voice. "Just stand your ground!" replied Billy. "Look as if you belonged here and they were the ones that had not business up here. Then if they take up anything to hit you, advance a step toward them, shaking your head as if you were about to knock them. If this does not scare them, lower your head more and run toward them. And if they don't run give

"Oh, what if we should be discovered?" asked the old goat in a tremulous voice. "Just stand your ground!" replied Billy. "Look as if you belonged here and they were the ones that had not business up here. Then if they take up anything to hit you, advance a step toward them, shaking your head as if you were about to knock them. If this does not scare them, lower your head more and run toward them. And if they don't run give

"Oh, what if we should be discovered?" asked the old goat in a tremulous voice. "Just stand your ground!" replied Billy. "Look as if you belonged here and they were the ones that had not business up here. Then if they take up anything to hit you, advance a step toward them, shaking your head as if you were about to knock them. If this does not scare them, lower your head more and run toward them. And if they don't run give

HINTS FOR THE MOTORIST

Questions of general interest to the motorist will be answered by Mr. Clough in this column, space permitting. If an immediate answer is desired, enclose self-addressed, stamped envelope.

Copyright, 1923, by the International Syndicate.

SETTING THE TOOL COMPARTMENT TO RIGHTS

A Necessary Undertaking Before Your Vacation Trips How lately have you "pawed over" the contents of your toolbox or other space where you carry supplies and repair parts? If you are in a bad state of preservation if not in an unusable condition, it is so easy to remove a tool from a car for use in some repair job upon it or about the house and, instead of returning it to its place, to leave it about the garage or lose track of it entirely.

ENGINE LACKS POWER

L. M. writes: The engine of my Ford car runs fine while the car is standing still, but jerks and "acts up" when in high gear, and has no power when on a hard pull.



Answer: So many things can be the trouble that it is hard to include them in one short answer. Our suspicion is that there is something wrong with the spark, and that this engine misses explosions considerable of the time.

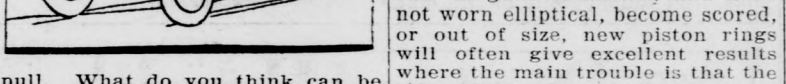

Answer: This is a question that we cannot answer positively. In the case of cylinders which are still in good condition, and have not worn elliptical, become scored, or out of size, new piston rings will often give excellent results.

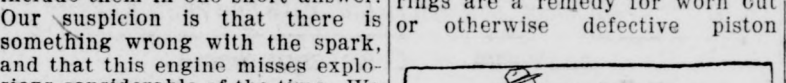

Answer: So many things can be the trouble that it is hard to include them in one short answer. Our suspicion is that there is something wrong with the spark, and that this engine misses explosions considerable of the time.

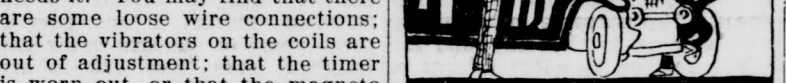

Answer: So many things can be the trouble that it is hard to include them in one short answer. Our suspicion is that there is something wrong with the spark, and that this engine misses explosions considerable of the time.

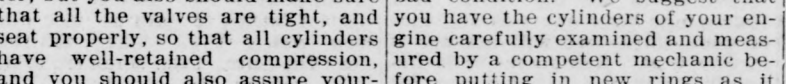

Answer: So many things can be the trouble that it is hard to include them in one short answer. Our suspicion is that there is something wrong with the spark, and that this engine misses explosions considerable of the time.

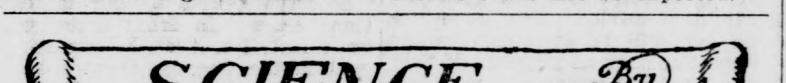

Answer: So many things can be the trouble that it is hard to include them in one short answer. Our suspicion is that there is something wrong with the spark, and that this engine misses explosions considerable of the time.



Answer: So many things can be the trouble that it is hard to include them in one short answer. Our suspicion is that there is something wrong with the spark, and that this engine misses explosions considerable of the time.

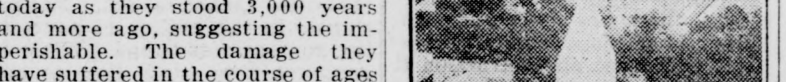

Answer: So many things can be the trouble that it is hard to include them in one short answer. Our suspicion is that there is something wrong with the spark, and that this engine misses explosions considerable of the time.

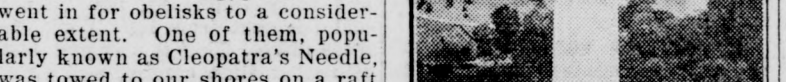

Answer: So many things can be the trouble that it is hard to include them in one short answer. Our suspicion is that there is something wrong with the spark, and that this engine misses explosions considerable of the time.

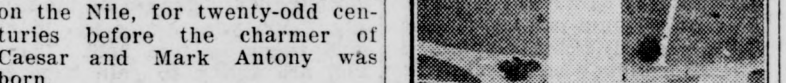

Answer: So many things can be the trouble that it is hard to include them in one short answer. Our suspicion is that there is something wrong with the spark, and that this engine misses explosions considerable of the time.

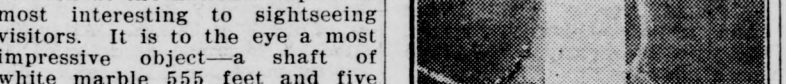

Answer: So many things can be the trouble that it is hard to include them in one short answer. Our suspicion is that there is something wrong with the spark, and that this engine misses explosions considerable of the time.

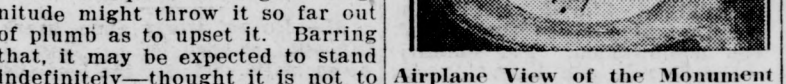

Answer: So many things can be the trouble that it is hard to include them in one short answer. Our suspicion is that there is something wrong with the spark, and that this engine misses explosions considerable of the time.

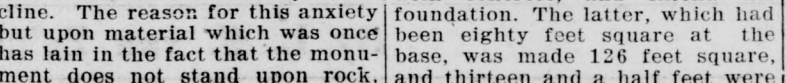

Answer: So many things can be the trouble that it is hard to include them in one short answer. Our suspicion is that there is something wrong with the spark, and that this engine misses explosions considerable of the time.

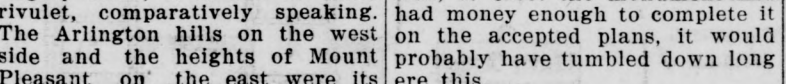

Answer: So many things can be the trouble that it is hard to include them in one short answer. Our suspicion is that there is something wrong with the spark, and that this engine misses explosions considerable of the time.

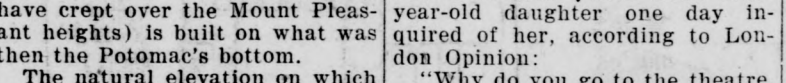

Answer: So many things can be the trouble that it is hard to include them in one short answer. Our suspicion is that there is something wrong with the spark, and that this engine misses explosions considerable of the time.

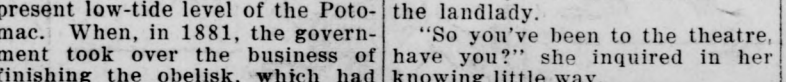

Answer: So many things can be the trouble that it is hard to include them in one short answer. Our suspicion is that there is something wrong with the spark, and that this engine misses explosions considerable of the time.

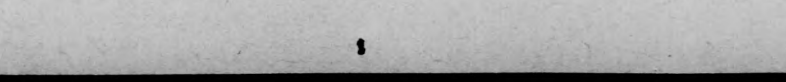

Uncle Wiggily Bedtime Stories

UNCLE WIGGILY AND THE BLACKBERRIES

"Uncle Wiggily, would you like some pie?" asked Nurse Jane Fuzzy Wuzzy in the hollow stump bungalow one day. "Pie? Oh, I just love it!" exclaimed the bunny gentleman.

"Well, Uncle Wiggily," went on Nurse Jane with a laugh, "if you want some pie you'll need to get me something with which to make it. I have the pie crust but I need apples, peaches or berries to fill up the inside part."

"How would blackberries do?" asked Mr. Longears. "You always did like blackberry pie," laughed Nurse Jane. "So I'm along, picking up a basket full of blackberries and I'll make them up into a pie."

Uncle Wiggily hopped over the fields and through the woods, swinging in his paw the empty basket and singing as he went: "Play a song of peonies, A pocket full of pie, Flew up to the sky, When the oven heated, The cock began to bake, Isn't it a jolly thing To eat a chocolate cake?"

"Twinkling his pink nose in a happy fashion, Uncle Wiggily hopped on and on until at last he came to a patch of woods on the edge of which grew some berry bushes. And hanging from the bushes were many big, juicy blackberries.

"Oh, these will make a lovely pie!" thought Uncle Wiggily, as he drew near. He was picking off the blackberries and dropping them into his basket with juicy thuds when, all of a sudden, the bunny gentleman heard a rustling in the dried leaves on the ground, and a voice said: "His ears will make lovely nibbles today!"

The rabbit gentleman was so surprised that he nearly dropped his basket of berries. But he tried to be brave and carefully he looked around. Some little distance behind him and coming up the hill toward the blackberry bush, was the Fuzzy Fox. It was the Fuzzy Fox who had spoken about the lovely nibbles on Uncle Wiggily's ears.

"But you aren't going to nibble me if I can help it," thought the rabbit gentleman. So he crouched down low in the grass at the edge of the bush, taking care not to get his fur caught on the prickly, sticky thorns which are on most berry bushes.

Along came the Fuzzy Fox. He stopped on the edge of the berry patch and said, out loud: "Well, Uncle Wiggily was here, for I saw him. I wonder where he is now? I must take a look."

So the Fox began snooping around

public service committee to devise ways and means to serve the public. The committee has suggested the erection of a public dance hall, swimming pool and auditorium in which American instruction can be provided. Members of the

post will act as directors for the summer games of the Boy Scouts and will aid in fighting forest fires.

Through efforts of the American Legion, disabled service women who are not eligible to care from the United States Veterans' Bureau will now be admitted to the National Military Homes for Volunteer Soldiers for domiciliary care and treatment.

A little forlorn country cemetery near Caldwell, Ohio, was the scene of a tribute paid by the members of the American Legion to the memory of John Gray, last soldier of the American revolution, who died more than fifty years ago. The grave, which had been long forgotten and neglected, was heaped high with flowers by the ex-service men. Gray died at the age of 104 years.

Contributions received for the American Legion's endowment fund for overseas graves were more than \$6,000 the day following Memorial Day.

More than sixty buglers and drummers have united in reorganizing the McCune Post drum and bugle corps in Toledo, Ohio. This organization was present at the American Legion national convention in Kansas City, but was disbanded in 1922.

The American Legion post at Palmetto, Pa., has appointed a

post will act as directors for the summer games of the Boy Scouts and will aid in fighting forest fires.

Through efforts of the American Legion, disabled service women who are not eligible to care from the United States Veterans' Bureau will now be admitted to the National Military Homes for Volunteer Soldiers for domiciliary care and treatment.

A little forlorn country cemetery near Caldwell, Ohio, was the scene of a tribute paid by the members of the American Legion to the memory of John Gray, last soldier of the American revolution, who died more than fifty years ago. The grave, which had been long forgotten and neglected, was heaped high with flowers by the ex-service men. Gray died at the age of 104 years.

Contributions received for the American Legion's endowment fund for overseas graves were more than \$6,000 the day following Memorial Day.

More than sixty buglers and drummers have united in reorganizing the McCune Post drum and bugle corps in Toledo, Ohio. This organization was present at the American Legion national convention in Kansas City, but was disbanded in 1922.

The American Legion post at Palmetto, Pa., has appointed a

post will act as directors for the summer games of the Boy Scouts and will aid in fighting forest fires.

Through efforts of the American Legion, disabled service women who are not eligible to care from the United States Veterans' Bureau will now be admitted to the National Military Homes for Volunteer Soldiers for domiciliary care and treatment.

A little forlorn country cemetery near Caldwell, Ohio, was the scene of a tribute paid by the members of the American Legion to the memory of John Gray, last soldier of the American revolution, who died more than fifty years ago. The grave, which had been long forgotten and neglected, was heaped high with flowers by the ex-service men. Gray died at the age of 104 years.

Contributions received for the American Legion's endowment fund for overseas graves were more than \$6,000 the day following Memorial Day.

More than sixty buglers and drummers have united in reorganizing the McCune Post drum and bugle corps in Toledo, Ohio. This organization was present at the American Legion national convention in Kansas City, but was disbanded in 1922.

The American Legion post at Palmetto, Pa., has appointed a

post will act as directors for the summer games of the Boy Scouts and will aid in fighting forest fires.



Isn't it a jolly thing To eat a chocolate cake?

Isn't it a jolly thing To eat a chocolate cake?

Isn't it a jolly thing To eat a chocolate cake?

Isn't it a jolly thing To eat a chocolate cake?

Isn't it a jolly thing To eat a chocolate cake?

Isn't it a jolly thing To eat a chocolate cake?

Isn't it a jolly thing To eat a chocolate cake?

Isn't it a jolly thing To eat a chocolate cake?

Isn't it a jolly thing To eat a chocolate cake?

Isn't it a jolly thing To eat a chocolate cake?

Isn't it a jolly thing To eat a chocolate cake?

Isn't it a jolly thing To eat a chocolate cake?

Isn't it a jolly thing To eat a chocolate cake?

Isn't it a jolly thing To eat a chocolate cake?

Isn't it a jolly thing To eat a chocolate cake?

Isn't it a jolly thing To eat a chocolate cake?

Isn't it a jolly thing To eat a chocolate cake?

Isn't it a jolly thing To eat a chocolate cake?

Isn't it a jolly thing To eat a chocolate cake?

Isn't it a jolly thing To eat a chocolate cake?

Isn't it a jolly thing To eat a chocolate cake?

Isn't it a jolly thing To eat a chocolate cake?

Isn't it a jolly thing To eat a chocolate cake?

Isn't it a jolly thing To eat a chocolate cake?

Isn't it a jolly thing To eat a chocolate cake?

Isn't it a jolly thing To eat a chocolate cake?

Isn't it a jolly thing To eat a chocolate cake?

Isn't it a jolly thing To eat a chocolate cake?

Isn't it a jolly thing To eat a chocolate cake?

Isn't it a jolly thing To eat a chocolate cake?

Isn't it a jolly thing To eat a chocolate cake?

PROFESSIONAL CARDS

DR. JOSEPH ALBERT KLEISER DENTIST Suite 3, McElroy Bldg., 107 1/2 S. Brand Blvd. Telephone 1335 Hours, 9 to 6; Evenings by Special Appointments Only

Dr. Otey's Infirmary of OSTEOPATHY 702 E. Broadway, Glendale 2201

W. H. Appleton, M.D. PHYSICIAN AND SURGEON Diseases of Genito Urinary System

P. S. Traxler, M. D. PHYSICIAN AND SURGEON Diseases of Genito Urinary System

Glendale Electronic Institute (Abram's) Dr. T. J. Randall, Med. Director

GLENDALE COMMERCIAL SCHOOL Complete Bookkeeping, Short-hand, and Secretarial Courses

L. A. Phone 13981 Glendale 25-W Dr. FRANK H. GUERNSEY OPTOMETRIST

MORGAN BROS. TRANSFER (Formerly) Jesse's Express

Trucking (WE MOVE) PRICES REASONABLE HARRY'S TRUCK CO.

SUNSET MOTOR WORKS 470 W. Bdwy. Garage & Machine Shop

WELDING A Positive Guarantee With Every Job TOW CAR SERVICE Glendale 1935-W

WANTED Men to learn the "Fingerling Trade" Taught in 4 weeks' time.

CESSPOOLS E. H. KOBER 110 W. Bdwy. Phone Gl. 889

CESSPOOLS E. H. KOBER 110 W. Bdwy. Phone Gl. 889

CESSPOOLS E. H. KOBER 110 W. Bdwy. Phone Gl. 889

CESSPOOLS E. H. KOBER 110 W. Bdwy. Phone Gl. 889

CESSPOOLS E. H. KOBER 110 W. Bdwy. Phone Gl. 889

CESSPOOLS E. H. KOBER 110 W. Bdwy. Phone Gl. 889

CESSPOOLS E. H. KOBER 110 W. Bdwy. Phone Gl. 889

CESSPOOLS E. H. KOBER 110 W. Bdwy. Phone Gl. 889

CESSPOOLS E. H. KOBER 110 W. Bdwy. Phone Gl. 889

CESSPOOLS E. H. KOBER 110 W. Bdwy. Phone Gl. 889



The two goats had not reached the upper veranda of the hotel any too soon, for they were barely at the top of the stairs when they heard the cook scolding and calling to his assistants to know which one of them had been musing up his lettuce and carrots. They all declared they had not been out of the kitchen, and had not laid hands on the vegetables since they came.

"Then there must be a thief around here somewhere," the chief declared, "I'll search around the hotel and see if you don't find somebody sneaking off."

Had he chanced to look up he would have seen two goats peering over the veranda railing looking at him, each with his mouth full of his vegetables.

"Growing tired of hearing the chief scold and having finished their meal, Billy proposed that they stroll around the veranda and view the landscape from every side.

"Oh, what if we should be discovered?" asked the old goat in a tremulous voice.

"Just stand your ground!" replied Billy. "Look as if you belonged here and they were the ones that had not business up here. Then if they take up anything to hit you, advance a step toward them, shaking your head as if you were about to knock them. If this does not scare them, lower your head more and run toward them. And if they don't run give

"Oh, what if we should be discovered?" asked the old goat in a tremulous voice. "Just stand your ground!" replied Billy. "Look as if you belonged here and they were the ones that had not business up here. Then if they take up anything to hit you, advance a step toward them, shaking your head as if you were about to knock them. If this does not scare them, lower your head more and run toward them. And if they don't run give

"Oh, what if we should be discovered?" asked the old goat in a tremulous voice. "Just stand your ground!" replied Billy. "Look as if you belonged here and they were the ones that had not business up here. Then if they take up anything to hit you, advance a step toward them, shaking your head as if you were about to knock them. If this does not scare them, lower your head more and run toward them. And if they don't run give

"Oh, what if we should be discovered?" asked the old goat in a tremulous voice. "Just stand your ground!" replied Billy. "Look as if you belonged here and they were the ones that had not business up here. Then if they take up anything to hit you, advance a step toward them, shaking your head as if you were about to knock them. If this does not scare them, lower your head more and run toward them. And if they don't run give

"Oh, what if we should be discovered?" asked the old goat in a tremulous voice. "Just stand your ground!" replied Billy. "Look as if you belonged here and they were the ones that had not business up here. Then if they take up anything to hit you, advance a step toward them, shaking your head as if you were about to knock them. If this does not scare them, lower your head more and run toward them. And if they don't run give

"Oh, what if we should be discovered?" asked the old goat in a tremulous voice. "Just stand your ground!" replied Billy. "Look as if you belonged here and they were the ones that had not business up here. Then if they take up anything to hit you, advance a step toward them, shaking your head as if you were about to knock them. If this does not scare them, lower your head more and run toward them. And if they don't run give

"Oh, what if we should be discovered?" asked the old goat in a tremulous voice. "Just stand your ground!" replied Billy. "Look as if you belonged here and they were the ones that had not business up here. Then if they take up anything to hit you, advance a step toward them, shaking your head as if you were about to knock them. If this does not scare them, lower your head more and run toward them. And if they don't run give

"Oh, what if we should be discovered?" asked the old goat in a tremulous voice. "Just stand your ground!" replied Billy. "Look as if you belonged here and they were the ones that had not business up here. Then if they take up anything to hit you, advance a step toward them, shaking your head as if you were about to knock them. If this does not scare them, lower your head more and run toward them. And if they don't run give

"Oh, what if we should be discovered?" asked the old goat in a tremulous voice. "Just stand your ground!" replied Billy. "Look as if you belonged here and they were the ones that had not business up here. Then if they take up anything to hit you, advance a step toward them, shaking your head as if you were about to knock them. If this does not scare them, lower your head more and run toward them. And if they don't run give

"Oh, what if we should be discovered?" asked the old goat in a tremulous voice. "Just stand your ground!" replied Billy. "Look as if you belonged here and they were the ones that had not business up here. Then if they take up anything to hit you, advance a step toward them, shaking your head as if you were about to knock them. If this does not scare them, lower your head more and run toward them. And if they don't run give

"Oh, what if we should be discovered?" asked the old goat in a tremulous voice. "Just stand your ground!" replied Billy. "Look as if you belonged here and they were the ones that had not business up here. Then if they take up anything to hit you, advance a step toward them, shaking your head as if you were about to knock them. If this does not scare them, lower your head more and run toward them.

Woman's Page

A Trap is Set

Today's Short Story by Ad Schuster

The little cabin, high up in the rocks, was hidden behind a tangle of manzanita and chaparral. Inside were three men who were growing old, men made fiercer-looking by growth of beard and deep lines drawn in their faces by the winds and sun. They looked down upon a dusty road almost a quarter of a mile away and at a cloud of dust which told of someone having passed.

"That's twice he's gone by," one of them observed as he shifted his rifle on his knees. "What are we going to do about it?"

"There ain't no revenooer goin' to operate here and get away with it."

"I'm for shooting him."

It seemed unanimous. This young man, who sat proudly on his horse and rode as city folk ride, could be nothing else but a revenooer man. His presence in the hills meant he was looking for a still. Well, if he were going to look he might find something. It was better, the three told each other, that he didn't look.

"They've gotta be taught a lesson. Now, that young feller, I ain't got nothin' against him, but it's what he stands for. Why does he want come sticking his nose in our business when he'd be better off in town?" Again a hand patted a rifle and the three old men looked down upon the road. They were like vultures on an eminence looking for prey.

"If he does like he has been doing he'll ride by in the morning. It's a terrible shot from here, but if the three of us shoot at once one of us will get him. In that way there ain't no one as can say which one of us did it and—well, all of our consciences will be easy." The plan was accepted as reasonable.

With the coming of morning the death watch started. Pretty soon he would be coming along now. The three men sucked on their pipes, drew their shaggy brows down with intent expression, and waited. It was all arranged, where each would rest his rifle and who would give the signal. Except when one or the other shuffled his feet or moved his position there was silence. The trap was set and the intended victim approached.

When they saw the cloud of dust in the distance they ex-

changed significant glances and their hands fingered the triggers. A little later the three rifles slid over the sill and three shaggy heads bent low over the sights. The young man, with his head held high, sang softly to himself as he rode.

"Now!"

Almost as one shot the rifles spoke, and smoke for a moment obscured the vision of the three. The young man turned his head toward the sound from the hills, resumed his song, and rode on. Three old men swore and looked at each other accusingly. They had all missed.

Bald-Rock Herby, sheep ranger, shouted as he approached. It was the part of wisdom to make known one's identity when he approached the cabin. The men who had plotted murder slid their rifles into the corner and sought to act as if they would not do to have him talk.

"Didder see that young feller ride by?" Herby asked. "He comes from Cheeago, he do, and all the way out here to spark with Amos Tuttle's gal. You know she wen' to college back there and quit so she could take care of the old man. They say this young feller is goin' to marry her."

When Herby had left, the three old men looked at one another. "We mighta killed him! And he ain't no revenooer officer." "Tuttle's gal!"

A bit shame-facedly, one of the men reached in his pocket and pulled out a piece of lead. It was a bullet he had extracted from the rifle shell.

"You mighta killed him, you mean," he said. "I fixed my cartridge afore I shot." He looked at the others expectantly, awaiting their wrath. "I'm glad now I double-crossed you, I am!"

Two other hands went into pockets and two more bits of lead were placed on the table beside the first, while three fierce-looking old men grinned at each other foolishly.

"All we did," it was the eldest who spoke, "was to fire him a sort of welcomin' salute. I guess we ain't quite so tough as we been pretendin'."

(Copyright, 1923, George Matthew Adams)

DAILY FASHION HINT

Prepared Especially for The Glendale Evening News



MODES FOR PLAYTIME

Fashion's approval of prints extends even to play clothes for the kiddies, and an attractive one-piece bloomer dress is pictured to the left, made of figured percale. The three-piece gathered skirt is attached to a square yoke with round neck. The lower parts of the bloomers are gathered into straight bands, made of plain material, and correspond with the facing on the neck and sleeves. Medium size requires 2 1/4 yards 36-inch material.

Gingham and chambray are combined in the rompers so attractively pictured. The front and back of the waist and kimono sleeves are cut in one, the closing of the waist being at the back. Applied bands of self-material finish the sleeves and the plain fabric supplies the patch pockets and knee-bands for the lower edges of the rompers. Medium size requires 3/4 yard plain and 1 3/8 yard 36-inch check material.

First Model—Pictorial Review Bloomer Dress No. 1590. Sizes, 1 to 5 years. Price, 25 cents.

Second Model—Rompers No. 1591. Sizes, 1 to 5 years. Price, 25 cents.

Side Talks by Ruth Cameron

HOW TO MAKE YOUR CHILDREN RICH

If I were asked to name the traits of character which should be developed early in the lives of children, I should by all means include the fostering of simplicity in all its beauty and dignity and nobility.

It will enrich their lives and the lives of those around them if you teach them in their childhood to know and appreciate such common, every-day blessings as Theodosia Garrison has beautified in verse:

"The little simple joys that we forget,
Until we lose them; the lamp that lights
The pages of the book I love the best,
The hearth's red welcoming on winter nights,
That kindly jest
That moves within its circle, and the near
Companionship of those the heart holds dear."

A Rich Request

And to these may be added the beauties of nature which Charles Lounsbury bequeathed to children in his beautiful "will":

"The flowers of the woods and the blossoms of the fields with the right to play among them freely; the white clouds that float high over the giant trees; the woods and the squirrels and birds and echoes, and together with the adventures to be found there; the long, long days to be merry in, and the nights and the moon and the train of the milky way to wonder at."

And then there is the dignity of simplicity—the unconscious poise and charm is born of simple number received. So, if a personal or quicker reply is desired, a stamped and self-addressed envelope must be enclosed with the question. Be sure to use your full name, street number, and the name of your city and state.—The Editor.

(Copyright, 1923, George Matthew Adams)

BEAUTY CHATS

TO YOUNG MOTHERS

I do wish I could see the young about beauty problems before and after the birth of a baby. I once said in a series of chats on this subject which appeared here recently that there was no reason why motherhood should do anything but increase a woman's good looks. And I want to repeat that. If the woman is ill or if she is poor, so adequate help at this period isn't possible, then there is an excuse for her, but if she can help—she need not have a large income, either, to afford the extra leisure—then she hasn't an excuse if she does not come through the experience as young looking, and better looking.

It's a question of knowing what to do, and then doing it faithfully. But to tell it means to write a whole book, not a brief talk like this. But let me emphasize one or two little points.

After the birth, four weeks in bed is almost necessary except for strong women, and two extra weeks for partial rest are more desirable. Exercise must be taken while in bed (there are special sorts for the purpose) and continued for many months after you are up and about. If you do these, the second baby won't be so difficult, and the figure will stay young, slender and elastic.

Corsets, unfortunately, must be worn for some months, until all those muscles are strong again and the abdomen flat. A brassiere must be worn, too, while nursing and after weaning until the bust is of normal size and firmness. Women tell me they become flat drying up the milk. They need not; it's a great pity if that happens. Weaning should be gradual, and generally cold water is the only treatment necessary. This helps the weaning and keeps the breasts firm, too. Cold water and, later, ice rubs, will do wonders in preserving the youthful, firm lines here.

Eloise, Peggy—Where there is dandruff and also excessive oiliness, the scalp is in need of exhilarating treatment. Massage vigorously every day or, if possible, use the vibrator to quicken the circulation; add to this a good hair tonic three times each week, and if the general health is good the condition should improve in a very short time.

Mickey—Nothing looks so artificial as lips that are outlined with a thick paste of red, applied in the broad light of day. Touching the lips lightly with a lipstick when a little color is needed under an artificial light is all that any girl should attempt.

Date—Your doctor will help you make this calculation correctly, but you can make a fairly accurate counting yourself, as the length of time is either ten lunar or nine calendar months. The exception to this is sometimes in the case of a first child, which may be either two weeks more or less than normal time.

All inquiries addressed to Miss Forbes in care of the "Beauty Chats" department will be answered in these columns in their turn. This requires considerable time, however, owing to the great number received. So, if a personal or quicker reply is desired, a stamped and self-addressed envelope must be enclosed with the question.—The Editor.

(Copyright, 1923, George Matthew Adams)

PHYSICIANS AND DENTISTS

| | |
|--|--|
| EDWARD SWIFT, M. D. PHYSICIAN AND SURGEON Suite 305 Lawson Bldg. Brand Blvd. and Wilson Office and Residence Phone Glendale 2001. | Office Phone Glendale 397 DR. R. W. SHERRED DENTIST Central Building, 111 East Broadway, Glendale, California X-RAY Office Hours, 9-12, 1-5 |
| Residence 533 W. Patterson Ave. Office Phone Glendale 397, Residence Phone Glendale 1910-J. | Office and Res. Glendale 348 DR. T. C. YOUNG 620 E. Broadway GLENDALE, CALIF. |
| DR. C. W. TAYLOR Office, 111 East Broadway, Central Bldg. Hours, 9 to 11 a. m., 1 to 3 p. m., evenings by appointment. Glendale, Calif. | ROMNEY M. RITCHEY A. M. M. D. —Office and Residence Phone— Glendale 3185 Nervous and Mental Disorders Suite 305 Lawson Bldg. Brand Blvd. and Wilson |
| DR. J. P. LUCCOCK DENTIST Phone Glendale 455 620 East Broadway | DR. WM. C. MABRY General Diagnosis and Medical Treatment 206 SO. BRAND BOULEVARD Rooms 17-21 Monarch Building. Hours, 1:30 to 5 P. M., Tel. Glendale 422, Res. 115 East Acacia Avenue. Telephone Glendale 270. |
| DR. R. C. LOGAN DENTIST Latest X-Ray Equipment Suite 305 Lawson Bldg. Brand Blvd. and Wilson | DR. FRANK N. ARNOLD DENTIST Flower Block, over Glendale Savings Bank, Brand & Broadway. Hours, 9 to 12, 1:30 to 5 PHONE GLENDALE 458 |
| F. M. ROSSITER, M. D. L. R. C. P., M. R. C. S., London Office, 201-A W. Broadway P H O N E S Office Glendale 1033 Residence Glendale 525-B | Dr. Walter R. Crowell DENTIST Phone Gl. 2000, 111 E. Broadway Suite 6, Central Building GLENDALE, CALIFORNIA RESERVED |

Efficient Housekeeping

RECIPES FOR A GUEST SUPPER

TOMORROW'S MENU

Breakfast
Stewed Prunes
Cereal
Wholewheat Griddle Cakes
Maple Syrup
Coffee

Dinner
Radishes
Roast Chicken, Gravy
Mashed Potatoes
Asparagus Waldorf Salad
Strawberry Shortcake
Coffee

Guest Supper
Potato Salad
Filled Rolls
Frozen Fruit Cup Cakes
Coffee

The following recipes are excellent to use for a Sunday Night Guest Supper: Filled Rolls: Cut French rolls crosswise and scoop out the soft interior of each half. Fill these cavities with the following mixture before putting the two halves together again. Filling: Turn one small can of deviled ham into a bowl and add to it one-third cup of melted butter; stir well, then add two dozen stuffed olives finely chopped.

Frozen Fruit: Open one can of pineapple and one can of pears (or any two fruits may be used together). Turn out one-half the contents of one of these two cans, and fill it up with one-half the contents of the other. Mix well (a few cherries may be added to give color, if desired), then remove the label from the can. Pack the can in salt and ice for two hours, using two heaping quarts of ice and two scant quarts of salt for this freezing mixture. The can must be covered during

freezing. Serve the frozen fruit with whipped cream or with Mock Whipped Cream made by beating an egg-white stiff, sweetening it and stiffening it with a little grated raw apple. Here is another good frozen dessert to serve:

Orange Parfait: To the juice of four large oranges and one-half lemon, add one-half cup of granulated sugar and one teaspoon of gelatin which has been dissolved in two tablespoons of hot water. Turn this mixture into a mould and put on top of it one cup of medium cream beaten till thick with one-half cup of sugar. Put cover on mould and pack in equal measures of salt and ice. Let stand for three hours before serving. Or try the following:

Cherry Mousse: Boil two-thirds of a cup of sugar and one-fourth cup of water until it "spins a thread" (that is, until a fine thread will hang from the spoon when a little of the boiling sirup is lifted high into the air and dripped back into the saucepan). At this third stage, remove the sirup from the fire and add it slowly to one stiffly-whipped egg-white. Also add one-third cup of cherries cut in small pieces and fold in one-half pint of heavy cream which you have beaten stiff. Pour the mixture into a mould, put on cover, and pack in equal parts of ice and salt for three hours.

All inquiries addressed to Miss Kirkman in care of the "Efficient Housekeeping" department will be answered in these columns in their turn, however, owing to the great

Diet and Health

By Lulu Hunt Peters, M.D.
Author of "Diet and Health, with Key to the Calories"

ANSWERS TO CORRESPONDENTS

My Dear Followers:—When sending for material which we offer you, please remember to enclose a stamped envelope bearing your full name and address. The pamphlet on reducing and gaining is the only one of which you must enclose 4 cents in stamps extra. Address your letters to me in care of this paper. Make them as brief as possible, not over 200 words, and type or write them legibly with ink. Please sign your name as evidence of good faith—we will not use it in any way. Remember, it is impossible for me to diagnose for you or to answer you personally. I appreciate very much the beautiful letters you send me and regret it is impossible to give you individual advice. The questions you ask will be answered in the column as soon as possible, if they are of general interest. Don't forget to enclose the s. a. s. e. if you ask for an article.

Mrs. M.—Cabot states that a certain degree of movable kidney is so common and has so little significance that he advises physicians not to mention it to their patients when they find it, because it frightens them so. They will begin to have all sorts of symptoms—from their worry! Of course, there are cases where the kidney is so loose it may turn on itself and cause an obstruction to the outflow of urine. From the reports we got, that is what happened to our president's wife in her recent illness. However, these cases are comparatively rare.

Usually the sufferers are extremely emaciated persons in whom the normal amount of fat which holds the kidney in place has disappeared—to feed "em—and the kidney rattles around a bit. Gaining in weight is one of the requirements to coax it back, plus a properly fitted support. If a floating kidney has reached the point where it is liable to turn on

er of renown outside her village home, went and sat beside the distressed young girl. "There seems to be a shortage of music," she said pleasantly. "Will you share my copy?"

It is simple-hearted kindness like this that the world has need of. And it was this sort of thing that I meant when I spoke of the nobility of Simplicity. Women like that singer are the world's true nobility. For nobility, as the German poet has said, is of the spirit, not of the blood.

(Copyright, 1923, George Matthew Adams)

Phone 195
Glen. 195
We Deliver
"A Drug Service That Really Serves"

ROBERTS & ECHOLS DRUG STORE

102 E. Broadway
GLENDALE, CALIF.

HEART AND HOME PROBLEMS

Dear Mrs. Thompson: I have been a widow more than six years with three little boys. A splendid man with a little son about the age of my eldest has come into my life. At first we were only friends because we were in sympathy with each other for our lives had been very much the same. But our friendship gradually grew into love and a year ago we became engaged.

He has given several excuses for our not marrying before this, which all seemed reasonable and I waited. Then we planned on marrying in July. About two weeks ago he told me his little boy was told of our intentions and he objected and said he would not live with him. After talking with him, he gave in and now seems all right, but the father again is not satisfied. He says while he loves me dearly and if we do not marry he will never marry anyone, he does not think marriage best.

Our hearts are broken and it seems as if we cannot give each other up. He says he is going to try to fight it out. Always before in my trials, and I have had many. I have been determined to pull through and I have managed under many difficulties to work and keep my little boys with me. Now it seems more than I can bear. I cannot see any future without the man I love.

I thought perhaps it had come over him, but he says not. He has been fighting his feeling for six months but could not tell me.

What do you suppose the trouble is? He offered to release me from my promise to him if I desired so that I might be free to go with others. With such love as we both have, won't God have mercy and make this man see what the trouble is that is making him hesitate? PUZZLED.

The man wants a woman to love and enjoy as a companion, but he is not willing to take any chances on the future. You marriage means a lot to him, but he cares only for his own enjoyment and is willing to sacrifice your happiness.

Of course a widow or widower with a child or children has to be very cautious before marrying again, because happiness is impossible where the children are dissatisfied. The man realizes this and he is unwilling to take any chances on the future.

As long as you are made to suffer by seeing the man you love, realizing that he will not marry you, your courage will be broken. My advice is to tell him you think it best not to see him again. As soon as he has gone out of your life, you will find it easier to be brave and face the future in the spirit you have met the past six years. Perhaps when the man sees he is losing you completely, he will realize how much you mean to him, and then he will want you as his wife. In either case it is better to take the matter in your own hands and be through with a situation which causes you to be so unhappy.

Dear Mrs. Thompson: I am in love with a boy who is one year younger than I am. He seems perfectly devoted to me and does not think the difference in age should be considered at all. Do you think that six months or a year is too much difference in a couple's age? THE INQUIRER.

Six months or a year should not be considered; it certainly is not too much difference in age.

WHO'S WHO IN THE DAYS NEWS

SIR LAMING WORTHINGTON EVANS

The recent appointment of Sir Laming Worthington Evans as postmaster general with a seat in the cabinet, completed the formation of the official family of Stanley Baldwin, England's new premier.

Worthington Evans has amassed a fortune as a lawyer in the British courts. He attracted political attention some years ago when he attacked bitterly a national insurance scheme perfected by David Lloyd George while he was chancellor of the exchequer. Lloyd George soon decided he needed Worthington Evans' support and won him over.

When Lloyd George became premier Sir Laming was made financial secretary of the war office. Later he became cabinet minister of blockade and then secretary of war.

Previous to the appointments under Lloyd George as premier Sir Laming had served, at the outbreak of the war, as controller of the foreign trade department of the foreign office. Later he entered the department of munitions.

He was born August 23, 1868. He was elected to the lower house of parliament in 1910 from Colchester.

DINNER STORIES

In spite of repeated warnings from his father, Bobby persisted in driving nails into blocks and boards. He had arrived at the play at carpenter stage, recites a Chicago Tribune contributor.

One morning dad heard the familiar pounding, and looking out saw Bobby busily banging away—Sister Mary down beside him, apparently looking on.

"Haven't I told you, Bobby, that you will mash your fingers if you drive nails," the father asked.

"Yes, I know, dad, but Mary's holding the nail."

Esther was much interested in fashions, and continually pored over the fashion magazines. When she was to have a new dress she had remarkably clear ideas how she wanted it made, says the Los Angeles Times.

One day a friend said to her: "Why, Esther, can you make your own clothes?"

"No," she answered thoughtfully. "I can make up their looks, but I never do the sew on them."

The child is highly susceptible to tuberculosis; children should therefore not live in the same house with careless patients.

(Copyright, 1923, George Matthew Adams)

THE MAIN THING ON MAIN STREET

Daily Buzz
MAIN STREET'S LEADING NEWSPAPER
SPEAK THE TRUTH—SUFFER THE CONSEQUENCES
EXCITEMENT ON MAIN ST.

"THE GOVERNOR'S LADY & JUDY O'GRADY ARE SISTERS UNDER THE SKIN" WAS ENACTED ON MAIN STREET TODAY WHEN DOTY COYNE'S PET DOG & THE DOG OWNED BY THE TOWN BUM MET & ENGAGED IN A LIVELY CONVERSATION.

IZZY A. PINHEAD—TAILOR
BUY OUR SUITS—THEY'RE READY TO WEAR OUT

COME HERE, GERALDINE—THAT DOG HAS FLEAS!

NOW LITTLE CHULLENS LOVE ONE ANOTHER!

Main Street

FROSTY ICE CO.
OUR ICE MAKES FUNNY CRACKS

GONG, GONG, G—!

L. F. VAN ZELM

By L. F. van Zelm

DEVELOPMENT SECTION

INDUSTRY - BUILDING - SUBDIVISION - REAL ESTATE

STATE OFFICER EXPLAINS REALTY ACT AS AMENDED

Changes In Law Become Effective Middle Of Next August; Many Requirements Will Be Made Of California Brokers

By EDWIN T. KEISER State Real Estate Commissioner

FOR the information of the real estate brokers and public I make the following comments on the Real Estate Act as amended by the last session of the legislature...

The amendments are important, first, because of the qualification test that may be applied in considering each applicant or anyone desiring to enter the real estate business as a broker...

and one that may be approved by the real estate commissioner. The law states that all applicants for brokers' license shall file such a bond. Any persons who have secured their licenses prior to August 16, 1923, need not submit such surety bond until the beginning of the year 1924...

Section 9a requires that all applicants for broker's license shall, in addition to the recommendations submitted, file with the Real Estate Commissioner a satisfactory bond to the people of the state of California, duly executed by a sufficient surety, or sureties, to be approved by said commissioner...

Section 11a reads: "Each individual, firm or corporation licensed as a broker under the provisions of this act shall erect and maintain a sign in a conspicuous place on the premises to indicate that he, or it, is a licensed real estate broker, and the name of the individual, firm or corporation shall be clearly shown thereon..."

OFFICIAL WARNS REALTY BROKERS

Illegal Commissions Carry Heavy Penalties for Unlicensed Agents

Realty brokers who pay commissions unlawfully are subject to revocation of their license, and any person who for compensation solicits prospects for real estate without having first secured a state license is subject to a fine and jail imprisonment...

Section 12 of the license law, July, 1919, was also amended, making it necessary for any one appealing the decision of the real estate commissioner revoking his license to file with the judge of the Superior Court a bond in a sum to be fixed by said court...

Section 20-a widens the scope of the commissioner's authority in passing upon colonization, farm acreage subdivision, or for rural settlement projects. It requires (Continued on page 2)

Are You One Of Those Who Hesitates While Others Are Investing In Glendale Realty And Making Money? Investigate! Then Invest!

WHILE some are trying to figure out the possibilities of making money in Glendale real estate, others are going ahead making the money—and doing their figuring afterward.

While Nero fiddled, Rome burned. While you sit figuring in a fog of timidity, your neighbor, more bold than you, places his money and reaps the profit.

While you hesitate and say, "Next year perhaps," Glendale is growing by leaps and bounds and values are skyrocketing. What is cheap now will be dear "next year." If this were not so there would be no Glendale—there would be no Southern California.

Demand creates a rising market. Study the situation as it exists here in Glendale today, not "next year"—for today will be yesterday, almost too soon.

You must act quickly in the important decisions of life. But do not confuse quick

action with snap judgment. All big men act quickly, but are the last who could be accused of snap judgment.

To act quickly and accurately presupposes an intimate knowledge of the basic conditions underlying the decision. To act on snap judgment presupposes nothing, is a mere shot in the dark.

Acquaint yourself with the basic conditions underlying Glendale real estate—and then act quickly, or it will be too late. But first understand—don't guess.

A fool can guess. It takes reasoning power to understand. Use your reasoning power and figure the thing out on the broad principles involved. Decide in your own mind if Southern California is "a good risk."

Then analyze the strategic location of Glendale and decide whether or not it is a likely section of Southern California. Then shoot—for you're all set!

COAST BUILDING SHOWS INCREASE

May Records Reveal Growth Of Construction Over April Figures

Showing a gain of thirty-seven per cent over the May record of 1922 and nine per cent over that of April of this year, the building permits issued during May in thirty-six Pacific Coast cities total \$42,962,706 and indicate a more steady advancement in building operations than is observed in other parts of the country...

Los Angeles, with a total of \$18,926,881, led all western cities by a gain over April of twenty-three per cent and over one-half of last May of 120 per cent. Steady increase in population and a constantly increasing demand for housing is partially responsible for this building program...

San Francisco, reporting \$4,928,986 of building permits for May, showed a gain of twelve per cent over May of 1922 but a loss of two per cent from the total of April, indicating a slight response to the conservative influence which has been so generally felt throughout the country.

A gain of eleven per cent over the preceding month and of five per cent over May of 1922 is shown by the \$2,373,020 of building permits issued in Oakland, an activity being forced by a rapid growth in population and an expansion of its commercial district.

The nine cities included in the northwest district report a total of \$5,395,036, being a slight gain over the totals for April and for the previous May. Seattle, reporting \$1,867,280, shows a thirteen per cent gain over the previous May but a twelve per cent decrease from April, while Portland, with a total of \$2,594,620, shows a decrease of eleven per cent from the figures of last May and a three per cent increase over April.

Towns Show Gain The twenty-two California cities reported in the S. W. Straus & Co. survey show the least influence from a general tendency to restrict building operations. These report a total of \$34,728,251, a gain of eight and one-half per cent over April and forty-five per cent over May, 1922.

Totals of building permits issued during May in the thirty-six Pacific Coast cities reported in the S. W. Straus & Co. survey are as follows: Seattle, \$1,867,280; Everett, \$123,195; Spokane, \$277,155; Walla Walla, \$47,520; Hquiam, \$32,250; Vancouver, \$164,716; Boise, \$164,000; Portland, \$2,594,620; Eugene, \$124,300; Salt Lake City, \$1,516,295; Ogden, \$227,000; Logan, \$30,000; Tucson, \$77,528; Reno, \$87,996; Chico, \$31,360; Sacramento, \$703,740; Stockton, \$342,871; Vallejo, \$3,905; Richmond, \$95,735; Berkeley, \$816,510; Oakland, \$2,373,020; Alameda, \$120,036; San Francisco, \$4,928,986; San Jose, \$337,360; Fresno, \$241,583; San Bernardino, \$193,838; Santa Barbara, \$221,595; (Continued on page 2)

Charles B. Guthrie Talks At Redlands Realty Meet; Address Makes Big Hit

THE real estate brokers of California, who have long been the brunt of the popular warning, "Look out for the California real estate men!" have risen on their hind legs and kicked that saying in the slats...

"No greater tribute can be paid to the realtor of California than that he gave his time to the up-building of his own profession," Mr. Guthrie went on, "and stuck to the job until the state legislature, by practically unanimous vote, filled the prescription written by the state association—and provided the remedy for the cankers and cancers that parasitize on our business."

Mr. Guthrie then launched into the heart of his subject, delivering substantially the same address he gave recently in Long Beach, before the regional conference of the California Real Estate association, and which won for him such enthusiastic appreciation that he has since been asked repeatedly to deliver the same message to other boards.

Something to Say His address before the Southern Real Estate Board of Los Angeles, on the night of June 5, was likewise by special invitation, as was his talk at Redlands yesterday noon, both being the result of the reputation earned at the regional conference.

Mr. Guthrie has something important to say, whenever he talks, and he expressed himself so clearly before the Redlands board, presenting such a constructive analysis of the problems confronting realtors of the Pacific Southwest, in addition not failing to tell his hosts some of the good things about Glendale, that a number of the salient points of his address are given below.

"Business is business" is the most fallacious epigram ever perpetrated on the American people. No one has any business doing business who sacrifices honesty and integrity on the altar of a code of rules.

"The justification of a questionable, inequitable or unjust interpretation of a business deal lies not in the working of the Golden Rule, but rather attempts to stand on that famous tripart, and when a man tells an inexperienced widow, 'Business is business,' you can bet he's sitting on his conscience."

"If the multiple listing system floated in on the tide it would be but a piece of flotsam, but when it strikes the rip-rap of jealousy, the undertow of ignorance and the breakers of selfishness and forces its way back on the shore of popular favor, it becomes a live, virile thing and a power for good."

"No diversity of opinion, no invidious propaganda, no subtle attacks can destroy the principle that underlies the system. The system itself may be injured and the use of it killed, but the idea will grow and eventually subdue criticism. A large percentage of the dissatisfaction with this method is conceived in ignorance and fostered in selfishness. Some people resent new ideas and progressive methods as much as a Kentucky colonel hates automobiles. (Continued on page 7)

DELEGATES LEAVE FOR CONVENTION

Dr. Jessie A. Russell to Represent Local Board At National Meet

When the Santa Fe Limited, No. 4, pulled out of Los Angeles at 11:20 o'clock Friday morning, June 22, with its big delegation of Southern California Realty Board representatives, bound for the convention at Cleveland, where the national association meets this year, June 27 to 30, it had as a passenger Dr. Jessie A. Russell, official delegate of the Glendale Realty Board.

In the party are several well-known members of the Los Angeles board, including President Edwin G. Hart; Secretary Tom Ingerson; Past State President C. C. Ryan, chairman of the National Brokers' division; State Vice-President Herman Jans, who is secretary of the Farm Lands division of the National Association of Real Estate Boards, and Frank Ryan, chairman of the National Ethics Committee.

From San Francisco is President Harry B. Allen and Mrs. Allen, Secretary-Manager Leslie E. Burks and Mrs. Burks and Miss Burks, Mr. and Mrs. B. A. Banker and State Vice-President Emile E. Kahn, who is chairman of the delegation. The San Francisco and Oakland delegates were joined by Sacramento, Berkeley, Fresno, Fresno, Stockton, Bakersfield and San Jose delegates. The northern delegation left on the San Francisco Overland Limited Thursday morning, June 21, and on the 23rd will join the President Eppich special at Denver.

Harmony On Board A singing delegation will represent Oakland at the big convention, the Oakland realtors' glee club being among the party, with Fred R. Caldwell, shogun of the achievement committee, in charge; and Fred E. Reed, past state president, will be there, having been selected to speak for Oakland in the "Home Town" contest.

The Long Beach delegation consists of seven members of the board and is headed at Cleveland by Henry P. Barbour, president of the board. Col. Barbour, who left for the Amherst College alumni meeting June 7, is an alternate in the "Home Town" contest, his city's name being among the sixteen not drawn when the list of twenty cities was selected. Denver, home of the national president, L. F. Eppich, also lost out in the drawing.

From San Diego is a delegation of seven or eight members, including President Stephen Barnson, who will speak for San Diego in the cup contest; Secretary and Mrs. Hal G. Hotchkiss, former President Charles N. Woodworth, Chairman John Griffith and several others.

Boost California Santa Barbara has two delegates. P. H. White is representing San Bernardino, while from the firm of Hogan company, Pasadena, goes three members who earned their way through sales, namely, J. B. Dundore, Arthur Cullen and H. D. Gibson. Carl Aubrey represents Santa Ana.

Glenn D. Willaman, state secretary of the California Real Estate Association, has been appointed by the board of directors of the C. R. E. A. to represent the association. Business pressure prevented State (Continued on page 2)

ESTIMATED POPULATION OF GLENDALE IS 40,500 BASED ON LATE FIGURES

City Has 10,000 Residences, 500 Business Houses and Offices, 100 Industrial Firms and 100 Rooming Houses

By GIL A. COWAN

GET the true figures on Glendale's growth and get 'em right. Give the readers of The Glendale Evening News the facts about this fastest growing city in America. Make them realize the tremendous transition taking place here. Reveal to the world the exact status of the business and industrial life. Find out the number of residences in this community. Give an accurate estimate of the population of this and nearby communities.

How would you like an assignment such as that folks? It is staggering to think of the work entailed in obtaining the information, but certainly some one must do it, if the progress of Glendale is to be correctly chronicled. So we searched out the one place where the facts and figures are to be obtained. However, the source must remain secret, yet the authority is indisputable and ranks second only to the census report.

ESTIMATED POPULATION OF 40,500 Glendale has an estimated population of 40,500 people, based on figures tabulated June 1, 1923. It has 10,000 residences, in round numbers, 500 business houses and offices, and close to 100 industrial firms and commercial organizations. You would hardly believe it, would you? There are more than 100 so-called hotels, rooming houses and apartments, housing as many as eighty people in some, which accounts for the proportional difference between the population and number of houses.

This city is the center of contiguous territory boasting 60,000 population, if you please, apportioned roughly as follows: Glendale, 40,500; Montrose district, 1200; La Crescenta district 1200 or more, depending how much territory is included; Tujunga vicinity, 3000; Sunland and Hansen Heights combined, 1000; Burbank now has 6100 people; adjacent Los Angeles territory including Eagle Rock, also west and south of the Southern Pacific railroad, on the Glendale side of Los Angeles river, 7000, all of which are in Glendale trade territory. CITY'S CENTER OF POPULATION

The center of population in Glendale city is given as in the block bounded by Central avenue, Wilson avenue, California street and Orange street, although the center of population for the district is a little farther east. The geographical center of Glendale is in the foothills of North Glendale, the exact spot being a matter for the city's engineer office to decide.

Development in Glendale has been most rapid in the Grand View section of the city, according to indisputable records of increasing population. This is in direct line of growth between Glendale and Burbank, two cities which have been making remarkable strides. However, much of the hidden population which is not recorded in the city light and water meter records is to be found in Sycamore Canyon, Verdugo Canyon and other more or less secluded spots, although practically all residences have water and light from some source.

TAKES BIT OF OUTSIDE TERRITORY It must be explained, to avoid criticism, that the figures on Glendale include a small amount of country territory in Casa Verdugo and Sycamore Canyon which cannot be segregated from the city. One might guess that 1400 people are accounted for in this manner. No doubt all of them pride themselves as being residents of Glendale and enjoying practically all of the privileges afforded by the municipality.

In turn, Glendale must take a deal of neighborly pride in the achievement of Tujunga which in a decade has risen from nothing to a thriving town while Montrose, La Crescenta and other unincorporated territory is forging to the front with metropolitan aspirations. Paved highways connect all of these points and a stranger is hardly aware of passing from one community into another.

Another section in this vicinity which actually has many more residences than appearances indicate is that part of Los Angeles isolated from the city proper by the river. On West Los Feliz road and on Glendale boulevard business districts are being built up to accommodate the several thousand commuters who insist they are "living in Glendale" although they pay taxes in Los Angeles.

COMMUNITIES ARE GROWING TOGETHER Eagle Rock, which recently annexed itself to Los Angeles, grows like Glendale and can hardly be distinguished in an aerial view, while Burbank to the north, is steadily encroaching on the San Fernando valley and some day will find its center at Turkey crossing, where San Fernando road crosses the Southern Pacific railroad.

Ten years ago there were not 10,000 people in the territory described. Today there are nearly 60,000, of which Glendale shows the greatest increase by merit of its expansion and annexation of Tropic. The development of water, light, postal, gas and telephone service has been a story of achievement, while recent subdivisions will make it possible for a quarter of a million people to reside comfortably on the slopes of the San Rafael and Verdugo hills.

INDUSTRIAL SECTION UNDER WAY And development of these hillsides is the biggest thing in the history of today. It might surprise you to know that the Goodrich estate east of Burbank and adjoining the Sunset Canyon Country Club has a steam shovel busy cutting a roadway to Benmar lake in the Verdugo hills, almost on a direct line extension north of Central avenue, Glendale.

From an industrial standpoint the Southern Pacific main line north provides some of the largest plants of their kind in the west. That is subject for another story, but it is enough to say that those of us who think we know Glendale best have still to learn of the true status of the metropolitan area in which we reside.

Glendale's industrial future is assured by the excellent rail service that her factories are afforded by the lines operating through this region, as well as by the nearness to the big rail and steamer centers of distribution to all points in the world; and the growth of this element in the city's life cannot but be reflected to advantage in the commercial life of the city and by the addition to its population of a class of wage earners whose coming will mean an immense volume of money to be turned loose through the city's channels of trade.

CASTLE HEIGHTS PROOVING POPULAR

Hamlin & Hepburn Report On Exclusive Tract; Location Is One of Best

Great interest is being shown in Castle Heights, reports E. D. Hamlin of the firm of Hamlin & Hepburn, 203 West Broadway, subdividers.

"We have recorded a satisfactory number of sales from among the swarm of inquiries following our opening of the tract last Saturday," Mr. Hamlin says.

"Improvement work is going right ahead. We will have the Western avenue paving completed in a short time. Regarding this avenue, we wish to call particular attention to the plans for opening Western clear through from Castle Heights to Griffith Park, connecting through Hollywood and Los Angeles to the Pacific ocean.

"This is one of the great highways of the southwest, and it means much to prospective buyers to know that we are selling lots at Castle Heights as low as \$1,750, with terms of \$500 cash and two per cent per month, with restrictions of from \$5,000 to \$7,500.

"Our salesmen are on the tract every day, including Sunday. The tract may be distinguished by the orange and black banners in evidence, and is approached by driving out San Fernando road or Kenneth road to Grand View avenue, thence north to Brand Castle, where Castle Heights is located, at the corner of Western avenue and Mountain street."

Main Boulevards

Mr. Hamlin stresses the fact that two main boulevards run by the door, so to speak—one of them, Western avenue, already referred to; the other, Mountain street, running from Burbank, at the Sunset Canyon Country Club to Grand View avenue, Glendale.

Both Mr. Hamlin and his partner, D. W. Hepburn, plan to build homes of their own at Castle Heights, and F. A. Watson, a retired Minnesota capitalist, will erect a residence there, on a lot already purchased.

Castle Heights, Mr. Hamlin feels, would command twice the present prices if located in Hollywood, and would not be as desirable, nothing in the Hollywood section having the beautiful panoramic vistas afforded by the reaches from Eagle Rock to Lank-

WILL PAVE MILE AT MESA CREST

New 160-Acre Subdivision Planned by Owners of Lanterman Estate

Improvements that are already in at Mesa Crest, the subdivision of the Lanterman estate that is being handled by Twining & Myers, 227A South Brand boulevard, include all curbs, gas, water and artistic street lights, and paving on the mile or more of streets that wind through the tract will begin on Monday, when the wide thoroughfares will be macadamized from curb to curb.

One residence has been almost completed at Mesa Crest, and several others are to be started as soon as the paving is in and the streets are in shape to carry the load of material that will be hauled to the sites of the new residences.

With Mesa Crest already more than two-thirds sold, it is predicted that the remainder of the lots will go rapidly, and in anticipation of the early closing out of this tract the Lanterman estate is planning to sub-divide a tract of 160 acres on the south side of Verdugo Road, just opposite Mesa Crest. This new subdivision will also be handled by Twining & Myers, and they will bring to the task of selling it an intimate knowledge of actual conditions in that district and a force of experienced salesmen that will insure the rapid disposal of the property, which lies in the path of the inevitable development of Glendale along the boulevards to the north.

SIGNLESS CITIES

Pasadena and Beverly Hills will be made signless cities, like Berkeley and San Jose, if the realty boards have their way, according to announcement made by the California Real Estate Association.

erish, with the restful valley in the foreground and the green Griffith Park hills on the horizon to the southwest.

It is furthermore pointed out that Castle Heights is but one block from Grand View avenue, one block above Tenth street, two blocks above Kenneth road and three blocks from the car line, with schools and all other conveniences close at hand.

DEPARTMENT CUTS OPERATING COSTS

Decrease in Expenditure of \$7980 for April Shown By Daugherty

SACRAMENTO, June 23.—Another decrease in expenditure during April has been effected by the State Corporation department, according to announcement made here today. This sum aggregates a total annual saving of \$7980.

"It is particularly pleasing to announce this decrease in expenditure, in view of the fact that not an employe was dismissed nor a single position abolished," stated Commissioner of Corporations Edwin M. Daugherty.

"In March, a reduction was effected that would total \$4760. That, taken with the \$7980 for the month of April, means a total annual saving of \$12,740.

"This has been made possible by the co-operation of the State Board of Control, which has permitted this department to install up-to-date business methods. Besides the saving, that portion of the public transacting business with the department should feel the immediate effect in more rapid and efficient service.

Promises Economy

"Honorable Friend W. Richardson, Governor of California, insured a generous allotment of state funds for the corporation department in making up the biennial budget. In pursuance of his policy, however, the department will seek to operate below the budget schedule, rather than up to the budget limitation."

The recent removal of the head office of the State Corporation department from the Forum building at Sacramento to the Fruit Exchange building has also provided for more efficient handling of the department business in its head office in the capital city.

There will be a slight increase in the staff in Sacramento.

Before the close of the present month, the San Francisco branch of the State Corporation department will be housed in the new state architect.

Los Angeles building permits for the month of June will total over \$14,000,000.

RAINBOW VALLEY LURE FOR MANY

Log Style Home Will Be Given Away Free, It Is Announced

Rainbow valley, "the throne of the big Tujunga," is selling fast, reports J. L. Le Berthon, subdivider, corner of Brand and Colorado.

J. B. Perret, county horticulturist, has bought a lot here and plans to build a cabin. He has lived in San Fernando and surrounding points for many years and says he has known the valley for over a quarter of a century. It is particularly fine for avocados, he states, the soil and climatic conditions being just right for this valuable ornamental tree.

P. L. Foote of Tujunga, architect who is building John Steven McGroarty's home, has bought a lot in Rainbow valley, Mr. Le Berthon reports.

J. J. Brooks of Sunland, another of the early buyers, has already started his cabin.

To Give Away Home

"We are going to give away, absolutely free, a beautiful log style home to the lucky one having the number drawn in our big forthcoming contest," says Mr. Le Berthon, "so everyone should come out and register."

"From Glendale go through Montrose and along Michigan avenue to Tujunga and Sunland directly into Rainbow valley, through the boulevard runs.

"We are only twenty-five minutes from Glendale, thirty minutes from Pasadena, forty-five minutes from Hollywood and fifty minutes from Los Angeles.

"But here's the big point: We are selling improved lots, with forty feet frontage, for \$198, \$298 and \$398, with \$498 for boulevard lots, at payments of from \$10 to \$20 per month."

INTERNAL REVENUE

Internal revenue receipts in California during the last fiscal year, from Federal taxes of all kinds, were \$131,653,000, which is greater by a half a million dollars than the total amounts paid by the combined twelve western states, with the eastern states of Delaware, Vermont and New Hampshire thrown in for good measure.

DELEGATES LEAVE FOR CONVENTION

Dr. Jessie A. Russell to Represent Local Board At National Meet

(Continued from page 1)

President Frazier O. Reed of San Jose from attempting the trip at this time.

The secretary left Los Angeles for San Francisco and Oakland on June 18 and will join the delegation on the Overland Limited. He will distribute a large number of the state magazine, California Real Estate, at Cleveland, and is also arranging for the distribution of oranges and Chamber of Commerce literature at the convention. Charts will be taken along showing the work of the California Real Estate Association.

Another exhibit will be the famous silver loving cup won by the Orange County Association of Realtors, for their display at the California Valencia Orange Show. This cup, according to President A. E. Hargrove of the Orange county association, will be competed for annually by the seniors of the Orange county high schools, in an essay contest on "Why Real Estate Is a Better Investment Than Bonds."

Building on Coast Shows Increase

(Continued from page 1)

Riverside, \$168,670; Pasadena, \$896,373; Glendale, \$573,687; Los Angeles, \$18,929,881; Santa Ana, \$385,399; Pomona, \$367,150; Santa Monica, \$493,470; Long Beach, \$1,740,817; San Diego, \$765,865.

TOTAL OF LICENSES

Up to May 16, 1923, the total of real-estate broker and salesman licenses issued within the state was 34,636, or within 2658 of the total number issued during 1922.

DECLARED INVALID

A state law in Wisconsin restricting the height of buildings around the capital square in Madison to ninety feet has been declared invalid by the supreme court of that state.

SUBDIVIDE OLD FAMILY ESTATES

'Fairway, the Beautiful,' Is New Tract Opened Up Near Flintridge

"Fairway the Beautiful," opposite the Flintridge Country Club, is the subdivision of the holdings of an old family and contains some scenic property that is almost priceless in value, yet may be obtained for as little as \$700 for a fine sixty-foot lot, including water, light, gas and street work, according to N. M. Cupp, of the Saunders Real Estate Company, 138 North Brand boulevard, Glendale, agents for the O. B. Thomas Company, 740 South Spring street, Los Angeles, subdividers of the property.

"The tract is already over one-half sold out," reports Mr. Cupp, "and the street work is going in. Within a few days we hope to announce several building projects.

"This is an unparalleled opportunity for the man who has been wanting to build a beautiful home, to get just the right lot, while they are still low in price. For values will rise sharply at Fairway."

Many Advantages

"They are bound to. Consider the advantages. Grand old oaks and sycamores on many lots, prices below raw acreage, magnificent view, healthful altitude, scenic charms unsurpassed, with exclusive Flintridge Country Club directly across the street, with its fine golf links and palatial homes surrounding the property on every side.

"This is the most beautiful and valuable residence property in Southern California—which means anywhere on earth! We can't exaggerate this property. Everything about it that pen could write or tongue render would be below the par value of the property itself.

"Values at Fairway are over 100 per cent below surrounding prices, and we can prove it."

Mr. Cupp states that autos leave their office at the above address every morning at 10 o'clock, including Sundays, for the tract.

MUST FILE BOND

All real-estate broker applicants after August 15 must file \$2000 bond and pass the qualification test.

Sales Are Phenomenal

Over \$175,000 Sold

WHY?

Beautiful foothill location. A really magnificent view. Close to the center of Glendale. Three blocks from street cars. Three blocks from high school. Facing on Sycamore Drive. One block from Verdugo Road. Sensible building restrictions. Prices from \$975 to \$3500. Terms as low as \$15 monthly. All improvements included.

These are a few of the reasons why so many people are buying at Glendale Crest. Come and find out the many others for yourself. But hurry! These lots are going fast.

TO REACH PROPERTY:

By Auto: Drive out Glendale Blvd. to Glendale, north on Brand Blvd. to Broadway, east on Broadway to Verdugo Road, then north three blocks to Sycamore Drive. Our office is on corner of Sycamore and Verdugo.

By Street Car: Take any Glendale car, transfer at Wilson Ave. line at Broadway in Glendale, ride to Verdugo Road, then walk two short blocks to property.

Office at tract is open every day, including Sunday. Come tomorrow.

REMEMBER!

We invite comparison with any other property of this class. All improvements included.

\$15.00 A MONTH

Small down payment and balance as low as \$15 per month.

RESTRICTIONS

Building restrictions are such as to assure you of permanency of property value and an ideal neighborhood.

J. D. MILLAR REALTY CO., Inc.

OWNERS

326-332 Wilcox Bldg., L. A. But come direct to tract office, open every day, including Sunday.

ENTIRELY SURROUNDING THE OAKMONT COUNTRY CLUB

Where scenic beauty, fine boulevards, choice location, rich soil, strategic position, wonderful climate, superb transportation facilities and a well-defined, artistic plan of development combine to make a superb environment for an ideal home.

"See SPARR HEIGHTS and You Will Fall in Love With It"

BARNUM - WALTERS CO.

MAIN OFFICE—COMMUNITY CENTER BUILDING, SPARR HEIGHTS, GLENDALE, CALIFORNIA
Phone Glendale 2123-J-4

Glendale Office: 200 East Broadway
Phone Glendale 2163
Open Sundays and Evenings

Hollywood Office: 6612 Hollywood Blvd. Phone 438-910

Montrose Office—Formerly Main Office:
Cor. Verdugo Road and Broadview Ave.
Phone Glendale 2249-W

We will finance those who wish to build

LOS ANGELES IS IN THIRD PLACE

Building Records for May Show Steady Growth In Construction

Los Angeles slipped back into third place among the cities of the United States in building for May, 1923, while Philadelphia, which usurped that position for a few months, took fifth place, being nosed out of fourth position by Detroit. San Francisco was sixth in the list, Portland was twenty-first and Oakland twenty-third.

For May, 1923, 204 cities reported a total of 81,467 permits with an estimated valuation of \$270,271,500, which was a decrease of about twenty per cent compared with April. For May, 1922, the same cities reported a total of 72,818 permits with an estimated valuation of \$244,639,217, so that the total for May, 1923, is a substantial increase over the same month a year ago.

A part of the slump in May of the present year is due to the fact that unusual efforts were made in many communities to get building started earlier in the season. Some slowing up was probably caused also by the continued upward trend of building costs. There is no doubt that the much-talked-of "buyers' strike" was under way when the movement was started by the Associated General Contractors to offset it. This movement seems to have saved what was regarded by construction leaders as a very serious situation.

Consistent Record

Of the three cities reporting the greatest volume of building, Los Angeles' record is most consistent, the permits for five months of the year indicating a steadily increasing amount of construction. Fifty-three cities reported a million dollars or more of building for May. Following is a list of these cities reporting to the American Contractor, supplemented by Pacific coast cities not heretofore reported by Southwest Builder and Contractor, and the valuation of permits issued during May, both for 1923 and 1922:

| City | May, 1923 | May, 1922 |
|------------------|--------------|--------------|
| New York | \$38,868,146 | \$41,156,262 |
| Chicago | 32,198,000 | 27,029,650 |
| Los Angeles | 18,926,881 | 9,327,504 |
| Detroit | 12,976,761 | 14,153,109 |
| Philadelphia | 12,798,550 | 8,872,650 |
| San Francisco | 4,928,986 | 4,977,096 |
| Milwaukee, W. | 4,714,991 | 3,020,260 |
| Cleveland, O. | 4,618,975 | 6,755,900 |
| Boston, Mass. | 4,584,781 | 4,258,050 |
| St. Louis, Mo. | 4,166,386 | 2,396,880 |
| Minneapolis | 4,028,440 | 3,780,010 |
| Baltimore, Md. | 3,879,694 | 4,237,560 |
| Columbus, O. | 3,311,400 | 1,578,800 |
| Denver, Colo. | 3,024,800 | 2,795,000 |
| Pittsburgh, Pa. | 2,917,904 | 3,367,018 |
| Puerto Rico | 2,847,000 | 2,224,000 |
| Indianapolis | 2,805,911 | 4,250,717 |
| Washington, D.C. | 2,793,951 | 5,036,285 |
| St. Paul, Minn. | 2,733,690 | 3,078,758 |
| Cincinnati, O. | 2,645,140 | 3,339,600 |
| Portland, Ore. | 2,594,620 | 2,915,755 |
| Atlanta, Ga. | 2,496,414 | 1,713,054 |
| Oakland, Cal. | 2,273,320 | 2,243,745 |
| Pt. Wayne, Ind. | 2,166,085 | 702,460 |
| Omaha, Neb. | 2,066,454 | 1,091,851 |
| Worcester, Mass. | 1,944,494 | 732,721 |
| Louisville, Ky. | 1,923,145 | 3,329,200 |
| Dallas, Tex. | 1,984,824 | 1,388,255 |
| Kansas City, Mo. | 1,831,000 | 2,329,600 |
| Seattle, Wash. | 1,867,000 | 1,643,930 |

STATE OFFICIAL TELLS ABOUT ACT

Realty Commissioner Gives Outline of Requirements For All Dealers

(Continued from page 1)

any one to give the real estate commissioner, upon his demand, such information as he may request regarding their project. It also gives the commissioner authority to issue a qualified or unqualified certificate of approval of any such project. Said approval shall be revocable at any time and may be changed from time to time. This makes it incumbent upon the owners and promoters of such subdivisions, when once their project is approved, to so maintain it and to so conduct their business that that approval might stand, as the commissioner may at any time, should there be any change in the methods employed in the handling of the project, either qualify his approval or withdraw it altogether, should the facts warrant it.

Points Covered

Among other things which said commissioner may deem appropriate, the certificate shall state, first, the name and location of the project; second, the names of the project and sales agents; third, whether or not the project in whole or in part is irrigable, or depends upon irrigation; fourth, the source of water and the nature and condition of water rights; fifth, total area of the project; sixth, the unit size of parcels for sale; seventh, proposed average selling price per acre; eighth, terms of sale; ninth, amount of any outstanding liens or bonded indebtedness which affects the project; tenth, proven and probable adaptabilities of the soil of the projects; eleventh, character of the soils thereof; twelfth, available transportation facilities and roads and community improvements; thirteenth, drainage condition and systems; fourteenth, condition of the title of the lands of the project; fifteenth, methods of sale being used or proposed to

| City | 1923 | 1922 |
|------------------|-----------|-----------|
| Long Beach | 1,740,817 | 1,502,551 |
| Memphis, Tenn. | 1,721,125 | 1,081,971 |
| Yonkers, N.Y. | 1,698,100 | 1,912,900 |
| Salt Lake U. | 1,516,295 | 538,109 |
| Dayton, O. | 1,449,970 | 674,483 |
| Jersey City | 1,333,530 | 2,081,135 |
| Richmond, Va. | 1,297,372 | 952,579 |
| Toledo, O. | 1,276,700 | 1,328,970 |
| Albany, N.Y. | 1,241,227 | 930,189 |
| Springfield, Ma. | 1,178,745 | 875,173 |
| Elizabeth, N.J. | 1,161,992 | 828,425 |
| Camden, N.J. | 1,143,725 | 841,916 |
| Knoxville, Tenn. | 1,132,472 | 426,414 |
| Pt. Worth, Tex. | 1,092,961 | 435,002 |
| Atlantic City | 1,086,982 | 942,111 |
| Houston, Tex. | 1,089,255 | 1,107,431 |
| San Antonio | 1,062,540 | 528,100 |
| New Bedford | 1,050,500 | 1,395,400 |
| Lawrence, Mass. | 1,050,455 | 617,590 |
| Flint, Mich. | 1,042,271 | 321,271 |
| Des Moines, Ia. | 1,040,855 | 773,175 |
| New Orleans | 1,015,600 | 1,102,375 |
| Birmingham | 1,000,175 | 571,157 |

be used in effecting the sale thereof. This, as one can readily see, gives the commissioner a very wide range of authority in passing upon colonization projects. It might be a very good thing and save owners and promoters considerable trouble, as well as the time of the state real estate commissioner, to thoroughly study the act, and also their project, and then determine whether or not it would meet the requirements as above specified. If there are any points mentioned above that owners and promoters would not care to have made public, it would be useless for them to apply for approval. I do not think the real estate commissioner would do his duty if, after investigation, he did not make a report as suggested in the above outline. Many who have projects for sale and who possibly might secure the approval of the state real estate department know better than any one else whether or not they can meet the requirements as stated in this amendment.

Course of Action

Section 20 of the act provides for a procedure to be followed by the real estate commissioner in an action against any person who may be inclined to misrepresent their project. I quote Sec. 20b in full as follows:

"Every officer, agent or employee of any company, and every other person who knowingly authorizes, directs or aids in the publication, advertisement, distribution or circularization of any false written statement or representation concerning any land or subdivision thereof offered for sale, and every person who, with knowledge that any advertisement, pamphlet, prospectus or letter concerning any said land or subdivision contains any written statement that is false or fraudulent, issues, circulates, publishes or distributes the same, or shall cause the same to be issued, circulated, published or distributed, or who, in any other respect, willfully violates or fails to comply with any of the provisions of this act, or who, in any other respect willfully violates or fails, omits or neglects to obey, observe or comply with any order, permit, decision, demand or requirements of the commissioner in this act, is guilty of a public offense, and shall be punished by imprisonment in the state prison or the county jail for a term not to exceed two years, or by fine of not to exceed \$2000. It shall be the duty of the district attorney of each county in the state to prosecute all violations of the provisions of this section and of this act in the respective counties in which said violations occur, such prosecutions to be instituted, however, only upon the written request or demands of the real estate commissioner."

I do not think this section needs very much comment because it states clearly what the author had in mind. The purpose of it is to eliminate, as far as possible, any attempt upon the part of promoters to misrepresent their project. It makes it the duty of the Real Estate Commissioner to investigate these projects, and also the advertising matter and methods employed in the selling, and it would become the duty of the district attorney to prosecute offenders upon request and demand of the Real Estate Commissioner. It is not very difficult to determine whether or not there are any misrepresentations or misleading statements made, when it is possible to get hold of the advertising literature used by these promoting companies. Whenever false statements are made there is one thing certain that somebody has either knowingly or ignorantly made those statements, and it shall be the duty of the Real Estate Commissioner to ascertain those facts and initiate prosecution of those who are guilty of the misrepresentations.

This law cannot be made effective without the co-operation of all reliable real estate brokers. These are the real estate brokers' amendments, and I anticipate the finest kind of co-operation from the realtors of this state.

ACACIA HILLS

LOW IN PRICE HIGH IN VALUE

In GLENDALE

\$2000, and DOWN to \$1000

are the way lot prices range in 80% of this beautiful residence tract

The view over Glendale and the lovely San Fernando Valleys and three mountain ranges is superior to that from the Hollywood and Beverly foothills.

Within a few minutes from the heart of two large arteries, convenient to schools, transportation and business, its location, elevation, frostless climate and environment make it equal to the best that money can buy, while it is within the reach of the man of moderate means.

Visit the tract and you will be surprised to find what a beautiful homesite a modest pocketbook can purchase.

Gas, Water, Electricity, Concrete Roadways and Street Trees Are Included In the Purchase Price

Acacia Hills Syndicate
FERD GOODFELLOW, Manager
Office on the Tract
Drive East on Palmer Ave.—Second Street North of Los Feliz Boulevard, in Glendale—Or South on Adams to Palmer, and Then One Block East to Office.



LA CAÑADA HILLS

pronounced La Can-ya-da

are you finding what you came to California to ENJOY?

You came for the flowers—the sunshine and the climate—for the trees and the mountains—and the breath of the Ocean!

You came to live with the great out-of-doors!

Don't lose the fulfillment of these dreams! Don't allow custom to drift you into the side streets of the city—when your whole being urges you to answer the call of the healthful outdoors. For in La Canada Hills—the newest Frank Meline Company subdivision—the charm of the outdoors is complete, permanently endowed with every homesite. Yet close to Los Angeles and your business. You sacrifice no modern convenience.

What a setting these hills are in! Right in the heart of the cool La Canada Valley—just overlooking Montrose. Rugged little hills they are, yet green and inviting. Many are thick with oaks and sycamores. There are no barren expanses as in most hill tracts.

It is a high-class, beautiful place to live, where every home will be different and distinctive. Restrictions of \$5000 to \$10,000 naturally guarantee a high order of neighbors.

This is one of the very few subdivisions offered in this district where all city utilities have been included in the price—or even available so you could get them yourself.

The price you pay for your La Canada Hills homesite includes water, gas, electricity and hard-surfaced streets. You can start building at once. It's just two blocks to the Montrose business center and the carline. Servants will stay with you, here.

La Canada Hills is destined to be one of the popular home places in Southern California. Come out and see for yourself.

LA CANADA HILLS OFFERS UTILITIES

One of Few Subdivisions That Is Presenting All Of Improvements

A more rapid development of the La Canada and Montrose district would have taken place in the past, according to the Frank Meline Company, had gas, water and other city improvements been available.

La Canada Hills, their newest subdivision in the heart of the beautiful La Canada Valley and just a few blocks beyond the Montrose business section, on Verdugo Road, is being placed on the market with all utilities—gas, water, electricity and hard-surfaced streets, included in the purchase price.

It is one of the very few subdivisions in this district to be so favored and home-buyers are reacting to this attractive selling argument, as attested by the considerable activity at the tract during the past week.

View Is Superb

In the past, as with many other districts where home-seekers have been desirous of locating, due to the favorable climatic conditions, exceptional view, etc., homebuilding activity has been retarded due to the absence of some one or several of these important utilities, so necessary to maintaining home-life on the standards which people are now accustomed to demand.

In addition to the marked advantages in point of improvements La Canada Hills is outstanding in the superb view it affords. Centered, as it is, in the heart of the Valley, it is almost completely surrounded by larger hills and mountains. These, in the La Canada district, are usually green and flowering, and lend an exceptionally appealing touch to the scenic setting.

SEEK COMPLETE LIST OF ACCESSORY FIRMS

A complete list of accessory dealers of Los Angeles and vicinity for the information of motorists is being compiled by the touring bureau of the Auto Club of Southern California.

But in order to make this list complete and authentic, so that it will be available for information-seekers, club officials are anxious that all accessory dealers communicate with the organization and make known their present addresses and general line of business.

Hundreds of eastern visitors are arriving here daily, and continually call the auto club for information as to the location of dealers in accessories, and this information will be lacking until the co-operation of the dealers is secured.

At the present time there is no such authentic nor complete directory of places of business which deal in automobile accessories, and it is considered that the automobile club is the appropriate place for such a list to be filed.

STATE CONVENTION

Plans for a state convention caravan of southern pilgrims to the Nineteenth Annual convention at Sacramento, October 10 to 13, are under way, according to Fred Frazier O. Reed of the California Real Estate Association.

OCEAN-GOING TRADE

Los Angeles ocean-going commerce is seventy per cent petroleum, ten per cent lumber and twenty per cent general merchandise.

THE FRANK MELINE CO.
OWNER'S REPRESENTATIVES
OFFICE ON TRACT—OPEN UNTIL DARK.

Main Office—Entire Third Floor Sun Building, Seventh and Hill Sts. Phone 606-35.

LA CANADA HILLS OFFERS UTILITIES

One of Few Subdivisions That Is Presenting All Of Improvements

"FAIRWAY," A WONDERLAND—A FAIRYLAND

The Heart's Desire—Beyond Compare

The Most Sensational Values

In the History of Southern California Development

"FAIRWAY"

The Beautiful

Opposite the Flintridge Country Club

GRAND OLD OAKS AND SYCAMORES

Is the Subdivided Holdings of an Old Family Estate Corporation and for this reason we are enabled to offer THIS MAGNIFICENT PROPERTY AT VALUES WITHOUT A PARALLEL.

Present Prices for Raw Acreage Prohibit Competition

Beautiful 60-ft. Lots only \$700

Including Water, Light, Gas and Street Work

—LOCATION—

One-half mile from Pasadena and 35 minutes' ride from Los Angeles' business district.

Its Scenic Charms Are Unsurpassed. Directly opposite our tract office, lies the beautiful and exclusive Flintridge Golf Links, surrounded by scores of palatial homes ranging from \$20,000 to a quarter million dollars in value, establishing "Fairway" and surroundings as the Most Beautiful and Valuable Residence Properties in Southern California, which means Anywhere on Earth

SEE IT! — SEE IT!

Our description is not exaggerated—it is impossible for tongue or pen to render descriptive justice. Beautiful large 60-foot lots at ONLY \$700 for a small down payment and balance in easy monthly installments. We will prove these values are over 100 per cent under surrounding prices. The most sensational—the greatest residential real estate values ever submitted.

—Invitation—

You are invited as our Guests, free and without obligation on your part to accompany us on the "Most Beautiful" trip in all Southern California. Private autos leave our office every morning at 10 o'clock.

Phone Glendale 2298 for appointment, or drive out to tract office and ask for Mr. Cupp.

SAUNDERS Real Estate Co.

138 North Brand Boulevard
Glendale Agents for O. B. THOMAS COMPANY
740 South Spring Street, Los Angeles

LOCAL BOARD GROWS

The Glendale Realty Board has had twenty-two new members and nine renewals, in the period from January 29 to June 2, 1923, making it the fifth board of the state in new members, for that period, the other four being Southwest Los Angeles, Long Beach, Stockton and Pasadena.

NEWS WANT ADS BRING RESULTS.

A HUNDRED GREAT VALUES

Check Over Each and Every One of These Great Bargains in Offerings in LOTS — RESIDENCES — BUSINESS PROPERTY

T. W. WATSON CO.

708 E. Broadway

3-room California.....\$1800
\$1200 down

3-room California.....\$2250
\$800 down

4-room, lot 70x120.....\$2500
\$800 down

3-room, lot 50x150.....\$2850
\$1000 down

3-room, new.....\$3950
\$800 down

You may as well have one of these

Phone Glen. 329
Ask for Reed

BARGAINS!

—are getting more scarce in every way. Here is one of the few today. Five rooms with breakfast nook, h.d.w. floors, Automatic water heater, beautiful lawn and rose garden. Lot 50x150. \$2000 handles this close in residence on one of the finest streets in the city. See

W. Wallace Plumb Co.
229 N. Brand Glen. 2954
Open Sunday

Corner SOUTH BRAND

Best close in. East front. Corner 54x80 to alley. \$25,000. Splendid terms.

J. E. BARNEY
REALTOR
Exclusive Agent
131 N. Brand Glen. 2590

For the best business property buys on

BRAND BLVD.
COLORADO ST.
BROADWAY
CENTRAL AVE.
SAN FERNANDO ROAD

Call and see our exclusive listings

GILHULY & RUSSELL
—212 So. Brand Blvd.—
Phone Glendale 1999

BUY NOW

BY FALL REAP THE HARVEST

At this time we have the best selection of properties from investment standpoint. North and South Brand, Broadway, San Fernando Road, Glendale Avenue, Colorado. Real bargains with little cash to handle. Will pay you to investigate.

J. A. ENDICOTT
REALTOR
116 S. Brand Glen. 822

LOT BARGAINS

100x450, Grandview.....\$ 5,000
72x202 2,150
50x150, Dorothy Drive 2,200
75x188, Kenneth Hts. 4,200
100x145, Corner Louise & Randolph..... 7,500
74x250, Mtn. nr. Brd. 6,500
50x150, Campbell St. 2,000
50x165, Burchett St. 2,800
50x130, to alley, Elk & Brand 30,000
100x148, Brand, cor. 36,000
99x148, Brand 25,000
50x200, Brand 4,000
50x185, Brand 3,750
50x150, Broadway, cor 22,000

Arthur Campbell
110 E. Broadway, Glendale, Cal

SEE US MONDAY

FOR CORNER ON CENTRAL AVE.
\$16,800

HANSON, SCHUYLER, MC MILLAN
122 W. Broadway

Real Estate, Fire Insurance, Loans, Rentals, Phone Glen. 68

RHOADES
Temporary Office

List Your Property

Bargain

Large lot 50 foot frontage, 92 feet on rear by 150 feet deep, on good street, lots selling for \$2100 and up on same street.

Price \$1450, Terms

EARL WELCH
611 E. Broadway
Phone Glen. 821

Do You Want

—A nice 7-room home, income property? If you do, call and see 533 E. Raleigh and make me an offer for the best close in corner in Glendale.

REED

HOMES WELL WORTH THE MONEY

Beautiful home of 5 large rooms, brand new, dandy location, ready to move into. See it tomorrow, and see something different. Only \$6000.00, \$1250.00 cash; balance like rent.

Four room home, brand new, ready to move into. Half a block from street car. Only \$4250. \$1000.00 cash; balance 1%.

Another 4-room home, almost new, and very well built. Will sell this at only \$3850.00, \$750.00 cash, and only \$40.00 per month including all interest at 7 per cent.

VANDENHOFF
205 N. Brand Blvd.

WANTED

Listings — Residence, Income and Business Properties, Improved or Unimproved, for quick action list with us.

Jessie A. Russell Co.
Phone Glendale 1807
208 So. Brand

BEST BUYS IN GLENDALE

Mod. 6 rm on Maple.....\$ 6,000
Mod. 5 rm Cal. Maple. 3,500
Spanish bung., Howard 10,500
60x203, Kenneth Rd lot 2,100
50x130 Wing, orange tr 1,650
Good terms on any of the above

Kausen & Brown
217 E. Broadway. Glen. 2095

REAL ESTATE

All Kinds
Everything Between The Statue of Liberty And Golden Gate

FOR LESS

WARREN
300 1/2 S. Brand

506 North Kenwood

"Multiple Listing" HOME—Glendale's best residence section, artistically finished and wonderfully equipped bungalow. Scrutinizing persons will appreciate this home. Price is right \$9000. Half cash in escrow within 30 days.

JAMES W. PEARSON
Realtor (Est. 1912)
715 So. Brand Glen 346

K SEEING IS

It's 7 rooms—3 bedrooms—at (Will take one or two good lots further? Go look it over you It Won

KINGSLEY
With Ma
109 North Maryland

DON'T MISS THE FREE TRIP TO RAINBOW VALLEY

Sunday, June 24

We are positively giving the greatest values for the money of any real estate proposition in Southern California.

Make us prove it.

See our display ad in this issue.

\$950

On Burchett St.
Only \$150 Cash

A Bargain

EDWARDS & WILDEY CO.
Broadway at Central
Glendale 250

LOT 50x135 WITH FIVE ROOMS

Bath, Basement, Garage, Fruit Trees, Flowers

ONLY \$4200, \$700 DOWN \$40 MONTH

SEE IT

PHILLIPS & HORN
116 West Wilson
OPEN SUNDAY

K LOTS K

50 ft., 2 blocks from E. Broadway school, a pickup at \$1525. Terms.

50 ft., Palm Drive, \$1680. Terms.

50 ft., New High School Addition, \$2100. Terms.

40 ft., Western Avenue, \$1000. Terms.

50 ft., W. California, snap, \$1650.

55 ft., W. Salem, snap, \$1500.

KINGSLEY OR KELSO
With May & Hellman
109 N. Maryland. Glen. 3004

A REAL HOME

Modern, well-built six-room bungalow on one of the choicest streets, close in. Lot alone worth \$3000. Not built to sell. Beautiful lawns, front and rear, shrubs, fruit trees and garden. A real buy at \$6500. Terms.

J. F. STANFORD
112 1/2 So. Brand. Ph. Gl. 1940

4-Family Flat

Building 32x70 feet, new stucco, highest type construction, ultra-modern, 3 flats of 5 rooms, 1 of 6, one-half block to P. E. stop. Underpriced at \$27,500.00. Income \$315.00 per month.

See Von Oven

Charles B. Guthrie Company
110 West Broadway. Gl. 1640

RIPE FOR BUSINESS

60 FEET FOR \$4000

On one of Glendale's main boulevards, absolutely unrestricted in a built-up district needing stores. Must act quickly at this price.

HAYWARD & McCARTNEY
Realtors
142 S. Brand 1310 S. Brand
Glen. 1065 Glen. 1151

BUSINESS PROP

One of Best Business Southeast Corner

95 FT. FRONTAGE
115 FT. FRONTAGE

Will Sell Either With Property Clear—No

SEE F. H. E
CENTRAL S
Southeast Cor. V

DRYDEN ST. LOT BARGAIN

50x130—\$1200
\$150 Cash

EDWARDS & WILDEY CO.
Broadway at Central, Glen. 250

HOUSE—\$10,000

\$3500 cash, easy terms. Large 6 room stucco, cove ceilings, h.d.w. floors, hand wall decorations, 2 bedrooms, tile bath, sink, Automatic heater, shower, large garage, all fenced. Glendale's best location. You can move in Monday.

PHILLIPS & HORN
116 W. Wilson
Open Sunday Glen. 172-R

San Fernando Road Lot

\$3,000—Terms SNAP

PARR & ZOOK
Glen. 761-J, 102 East Broadway

Corner Lot, Near Brand

On Stocker St., 50 ft. east front by 162 ft. north front, to 16 ft. alley; close to car, schools and business; price is \$3200; will give good terms if desired. Deal with owner. Address Postoffice Box 302, Glendale, Calif.

\$500 CASH

WONDERFUL BARGAIN

Beautiful 4 room house Very close in, large lot. Has lawn, flowers, garden, etc. Two bedrooms. Spacious garage with cement floor and driveway. An ideal home. Only \$4,750; \$500 cash, \$45 per mo. including interest.

DON'T MISS THIS

Arthur Campbell
110 E. Broadway. Glen. 274

\$3500

Six room house; 3 bed rooms, bath, screen porch; corner lot; trees; fine location; northwest section; close to car line; easy terms; price \$3500.

HAMLIN & HEPBURN
203 W. Broadway
Glendale 996-J

FOR SALE

Large Hillside Residence, 7 room, garage and fern house, all modern and in good condition; lot 108x400, highly improved hillside terrace; abundance of fruit, one avocado tree produced \$150 yearly for 4 years; a very unusual, homey place, and finest view in valley. Price \$15,000, terms. 151 S. College View, Eagle Rock (new L. A. No. 5061). Garvanza 1083. Courtesy to agents.

HOW TO BUILD OWN HOME IN

THE NEW SUB-DIVISION DE LUXE CASTLE HEIGHTS

Lots 50x165, 60x165, 65x170
\$1750 to \$4250
Easy Terms

See Big Announcement On Another Page

HAMLIN & HEPBURN
203 West Broadway
Phone Glendale 996-J

FAIRWAY—THE BEAUTIFUL

Opposite the Flintridge Country Club

Beautiful 60 ft. Lots only \$700

Including Water, Light, Gas and Street Work

—Invitation—

You are invited as our Guests, free and without obligation on your part to accompany us on the "Most Beautiful" trip in all Southern California. Private autos leave our office every morning at 10 o'clock

Phone Glendale 2298 for appointment, or drive out to tract office and ask for Mr. Cupp.

SAUNDERS REAL ESTATE CO.
188 North Brand Boulevard
Glendale Agents for O. B. THOMAS COMPANY
740 South Spring Street, Los Angeles

YUCAIPA

Riverside County

13 acres of finest land; 1 acre near; 70 cherry trees; bal. apples, all full bearing trees, new 5 room house, 20 shares water stock. Trade or sell. Owner is unable to take care of ranch; prefer Glendale income or business property. Will assume some mortgage, \$17,000.

ROY L. KENT CO.
130 S. Brand Glen. 408

JUST A MINUTE

Are you looking for a home? If so, see Porter at 406 South Brand. Call Glendale 2312, and it will be a pleasure for one of the salesmen or myself to show you some of the finest homes in the city at the most reasonable prices and terms.

FOR SALE

Large Hillside Residence, 7 room, garage and fern house, all modern and in good condition; lot 108x400, highly improved hillside terrace; abundance of fruit, one avocado tree produced \$150 yearly for 4 years; a very unusual, homey place, and finest view in valley. Price \$15,000, terms. 151 S. College View, Eagle Rock (new L. A. No. 5061). Garvanza 1083. Courtesy to agents.

CALL AT THE 200 EAST BR D. F. BOWLER, G OPEN EVENING PHONE GL

PLAN COURSE IN COMMUNITY WORK

Commercial Secretaries to Attend Summer School At University

Stanford University and the California Association of Commercial Secretaries, co-operating to carry on the annual summer school for all of those interested in the development of community work, announce that the third annual conference on Community Leadership will be held at Stanford University from July 29 to August 4, 1923.

The school is under the direction of Professor Edwin A. Cottrell of Stanford University, who has been in charge of the arrangements for this school for the last two years and was a lecturer in the national school at Northwestern University last summer.

The committee on arrangements consists of C. P. Dwyer of Los Angeles, J. H. Blackmore of San Francisco, N. B. Courtney of San Francisco, C. S. Knight, formerly of Reno, Nev., and H. Welch of Phoenix, Ariz. The committee on

program, consisting of twelve of the secretaries of the more important cities of California, is preparing the work which will be presented at the school.

It is planned to have the school divided into groups of students arranged according to the amount of time devoted to study in previous schools. This plan will lead to regular graded courses for secretaries, who will receive certificates of completion upon the passage of satisfactory examinations.

It is believed by those in charge of the school that this will be the first step in the recognition of thorough academic instruction for the fundamentals of secretarial work. The instruction which has been planned is divided into four classes: First, organization problems; second, business activities; third, social activities; and fourth, political activities. At the recent meeting of the National Association of Commercial Secretaries in New York, it was planned to consolidate and re-edit the manuals which have been used in previous schools. It is proposed to have these manuals bound in such form that they may be used as texts and discussion outlines in the schools and be of especial value to the secretary in his committee work.

Experience has led those in charge of the school to divide the time into longer periods for discussion groups. The program plans for two-hour periods, which will

be led by some one who is a specialist in the particular subject, followed by a discussion of all those who sign for that particular group. The second type of discussion will be that which will take place at the luncheon hour. This will be led by one of the speakers of the day, who will discuss problems which have arisen in his talk during the time in which lunch is being served.

A third opportunity for discussion is provided in the evening period, which will be devoted to a smoker and give opportunity for informal discussions of some of the points which have arisen during the day. One hour each day has been set aside for an assembly period at which the biggest man to be obtained will give a talk on some particular subject of interest. It is also planned to give a special talk during the dinner hour in the evening.

The California Association of Commercial Secretaries in sponsoring this school hopes to extend the scope of its activities to all of the western states. Invitations will be sent to all chamber of commerce secretaries and others interested in community development whose names can be secured by the university.

It is hoped that anyone interested in work of this sort will plan to spend as much time as possible during the week at the school.

The tentative program plans for

discussion groups in the organization and re-organization of chambers of commerce, financing of community enterprises, city planning, municipal charters, public health, municipal publicity, public speaking, fairs and exhibitions, motion pictures, foreign and retail trade, credit bureaus, luncheon clubs, industrial development, harbor development, psychology, referenda, the secretary's relation to the press and to the public, civic activities, and co-operation with government agents.

CHOSEN DIRECTOR

Robert A. Swink, vice-president of the Pasadena Realty board, has been appointed state director for Pasadena, to serve with Joseph H. Dorn, the appointment coming as a result of the Pasadena board securing enough new members to entitle them to a second director.

IN L. A. HARBOR

Deep sea tonnage passing through Los Angeles harbor in 1923 will exceed 20,000,000 tons and will place Los Angeles equal to the port of New York, according to the Los Angeles Chamber of Commerce.

RADIO STATIONS

Two radio stations will be established in Surinam by private interests.

Building Permits at Total of \$5,793,653

Almost \$12,000 worth of building permits were issued yesterday at the city hall. This morning the total for the month so far was \$534,719 and the total for the year to date was \$5,793,653. Permits issued yesterday were as follows:

Mrs. M. Patterson, 5 rooms, 363 Riverdale drive.....\$ 4,500
E. G. Tooney, 4 rooms, 519 Walnut drive..... 1,000
I. S. Hanger, 4 rooms and garage, 337 Ivy street W. D. Keith, 5 rooms, 1012 North Keilworth road..... 4,000
Charles J. Andrews, addition, 541 West Lexington drive..... 125
William A. Rice, garage, 704 East Palmer avenue..... 125

CALIFORNIA RICHEST

California is the richest per capita state in the Union, as indicated in receipts from income and miscellaneous taxes during the last fiscal year.

Plagues were unknown to India until the nineteenth century.

Hissing at concerts is becoming noticeable in New York.

PROGRESS SHOWN BY TAX RETURNS

L. A. District Develops Gain In Number of Filings, Survey Shows

The first available figures on the checking up of 1921 personal income tax returns for the entire United States were received from Washington yesterday by Collector of Internal Revenue Rex Goodcell. These returns were filed in 1922.

Outstanding features of the national survey as it affects southern California are:

That the year 1920 set a high mark for the United States as a whole in the number of personal returns filed. In 1920 7,259,944 returns were made. In 1921 the number dropped to 6,662,176, and for the year 1922 the indications point to a further decrease.

That, while the United States as a whole has developed a steady increase in the number of personal returns filed, the report presents the Los Angeles District's record as follows:

That in 1920 only 155,126 per-

sonal returns were filed in the Los Angeles district; in 1921 the number jumped to 167,938, and in 1922 the total increased to 214,147.

That while 43 states, including California, as a whole showed a loss in the number of returns filed in 1921 as compared with 1920, the Los Angeles district developed a substantial gain. This means that while Southern California went ahead the Northern district dropped back.

That California runs with New York, Illinois, Pennsylvania and Massachusetts in leading the various States in the Union in number of personal returns filed.

That 11.27 per cent of the population in California filed returns. The only other states that approach this rate are Nevada and Wyoming, and the District of Columbia.

Per Capita Wealth

That California and New York run neck and neck in leading all states in the Union in per capita income reported. California \$340.84, New York \$348.35. This does not include the District of Columbia.

That in amount of tax paid on personal income only New York, Pennsylvania, Massachusetts and Illinois lead California.

That in California the average amount of tax per personal return was \$94.38 and the average net income per return was \$3,025.26.

That the number of personal returns for 1921 by Counties in the

Los Angeles District was:

| | |
|--------------------|---------|
| Imperial | 2,100 |
| Kern | 11,356 |
| Los Angeles | 122,132 |
| Orange | 7,548 |
| Riverside | 3,168 |
| San Bernardino | 3,710 |
| San Diego | 8,103 |
| San Luis Obispo | 1,893 |
| Santa Barbara | 5,048 |
| Ventura | 2,879 |
| Total for district | 167,938 |

That on a basis of one person in every eight filing a return, the total called for a population in Los Angeles County in 1922 of approximately 1,000,000.

New Orleans Family Will Make Home Here

Mrs. W. D. Moore and her son, Lawrence, and her father, Eli Eldred, who is also the stepfather of W. L. Twining, local realtor, have arrived here from New Orleans, and will make their home in Glendale. Mr. Moore has been here for the past month as sales manager for the Twining & Myers realty office at 227A South Brand boulevard.

Mr. and Mrs. Moore shipped their household effects from New Orleans to Los Angeles by water, the furniture being delivered at their home at Salem and Columbus avenue, Glendale, at a saving of one-third of what it would have cost to ship by rail to Los Angeles.

IN GLENDALE REAL ESTATE

Glendale Property — Your Choice of the Market's Most Attractive ACREAGE — All Buys, That Are Potential MONEY MAKERS

SMITH
North Brand Blvd.
Life,
Liability and
Accident Insurance
Forms Auto Insurance
Automobile Insurance
Us For Sale or Rent

FOR SALE OR EXCHANGE
Two-story brick business blk. Near center of city, 6 stores and 8 apts. Will net an average of 14% on investment. Will take up to \$25,000 in trade on equity of \$43,000. Price \$75,000. Do not fail to investigate if in the market for high class investment.
W. Wallace Plumb Company
229 No. Brand. Glendale 2954

YOU WANT A HOME?
WE HAVE WHAT YOU NEED
4 rooms, stucco.....\$4650
5 rooms and nook.....\$5250
6 rooms and nook.....\$6600
These are new homes, strictly modern and very well located. \$1000 will handle.
Open Sunday
WM. H. SULLIVAN
112 S. Brand Glendale 983-W

FULL ACRE
122 feet frontage on Sierra avenue, just off Sycamore Canyon road; 357 feet deep to another street.
19 bearing walnut trees, some fruit. Level, excellent soil, unrestricted. Will cut into four large lots.
This is near new Sanitarium not far from new high school, and fronts on new short boulevard to Pasadena. Our sign on property.
\$1700 Handles
Glendale Realty Co.
131 1/2 S. Brand. Glendale 44

EXTRA!
100x300 feet in Foothill Section of North Glendale
BEAUTIFUL VIEW
There is 4-room house. But real value is in fruit trees, grape vines, berries and shade trees. Priced today for quick sale at \$8500. Terms.
W. A. HORN INV. CO.
221 No. Louise Street
Phone Glendale 2136-M

NOTICE
AUTOMOBILE DEALERS
We have a client who will build a modern garage and salesroom on Harvard between Brand and Central to lease. Get in touch with us quickly.
SAWYER & BOLEN
211 West Broadway
Glendale 1723

'HILDA HEIGHTS' WONDERFUL FOOTHILL SUBDIVISION
LOCATED AT 1041 SO. VERDUGO ROAD
LARGE LOTS COVERED WITH OAKS AND MANY ORNAMENTAL TREES
Natural building sites, commanding a beautiful view of mountains, all of Glendale and San Fernando Valley. This property cannot be duplicated. Come and select one of these excellent lots. No two same size or shape.
M'INTYRE
Office 724 E. Broadway. Glendale 733

You Can't Beat These for Court Sites!
80x300—\$3000, \$1500 cash
100x103—\$7500, \$3400 cash
100x150—\$8500, \$4250 cash
F. H. Reed
with **T. W. Watson Co.**
708 E. Broadway, Glendale 329

LIEVING
K
1-2 cash—Bal. \$60 per mo. (1st payment). Why describe? See it at 333 W. California. Long
KELSO
Hillman
Phone Glendale 3004

415 Vine Street
"Multiple Listing Bargain"
Five-room modern bungalow, year old. Every feature up to the minute. Owner, my brother, has left Glendale, and place must be sold. Let us show this to you.
JAMES W. PEARSON
Realtor (Est. 1912)
715 So. Brand Glendale 346

Colorado Blvd. Corner, 206 by 225
With 9-room house. Just right to subdivide. Priced low for immediate sale.
Buy this and give us a 90-day option and we will make you a profit of \$10,000 on a \$15,000 investment.
Warren or Coffey
300 1/2 South Brand Blvd.

BRICK BLOCK FOR \$26,000
Two-story brick block on So. Brand, in center of big developments, north of Maple, on 50-foot lot. Absolutely best business buy in Glendale.
Open Sunday
Usliton & Benner
Glendale 80 201 N. Brand

PATTERSON ST. NEAR CITY PARK
50x120
\$1325
\$150 Cash—\$15 Monthly
Edwards & Wildey Co.
Broadway at Central. Glendale 250

HERE'S A LOT
Just 1 1/2 blocks from Brand Blvd., street work in, first street south S. P. tracks, no telephone tolls, low car fare.
Priced until July 1 at only

SPLENDID INCOME
Almost new double bungalow, 4 rooms and disappearing bed, each side. Hardwood floors, fireplace, buffets, etc. Also house in rear of lot, 3 garages. East front lot of 50x150, to an alley. Income now is low at \$120.00 per month. Buy this place at only \$11,000.00; \$2500.00 cash, and \$100 per month, including all interest. This place is only one-half block south of Broadway, and from L. A. car. It is located where there will never be any vacancies. If you are really looking for something worth the money don't fail to investigate.
VANDENHOFF
205 N. Brand Blvd.
Glendale 2070 Open Sunday

GOLDEN RULE
Bungalow court sites close in one 100x150 to alley; one 100x315; corner lot 50x150 at \$2500, one-third cash, balance \$35 per month.
LAMPERT & YUNG
622 East Broadway
Phone Glendale 2345-J

TY FOR SALE!
In Glendale at Broadway and Central
WEST BROADWAY SOUTH CENTRAL
Without Oil Station.
Up by Any Lease
TS, OWNER
Y STATION
ay and Central

Res. Phone Glendale 3005-R
1302 Oakridge Drive
R. N. STRYKER
REAL ESTATE, INSURANCE, BUILDING CONTRACTOR
217 N. Brand. Glendale 846
BEST BUYS AND VALUES IN GLENDALE

FOR SALE BY OWNER BEAUTIFUL 6 ROOM BUNGALOW STRICTLY MODERN; IN BEST SECTION OF GLENDALE \$2500 CASH, BAL. TERMS 621 N. LOUISE ST. GLENDALE 354-J

SEE THIS ONE 6-Acre Lemon Grove
Highest state cultivation. Fully equipped—tractor, etc., underground cement flumes; 60 shares Packing House stock, 6-room home, beautiful place. Income 22 per cent on price of \$15,000. Easy terms. Make this clear by working tractor on adjoining groves.
SEE VON OVEN
Charles B. Guthrie Company
110 W. Broadway

WILL EXCHANGE
Cadillac 8 Phaeton on good lot or residence
T. B. SMITH
110 W. Harvard
Glendale 558

\$1075
Corner lot in same block priced at \$2000. Inside lot in same block priced at \$1500.
A real buy for a home, convenient to car line and Los Angeles. Owner must have at least half. Balance on easy payments.
Phone Glendale 2954

See This Before Buying
Beautiful artistic well-built home, different from the rest. Price \$7500, but can deliver it for \$7000 cash; \$500 less than you can buy from owner.
EARL WELCH
611 E. Broadway
Phone Glendale 821

CORNER LOT \$1700
\$200 Cash
On Burchett St.
EDWARDS & WILDEY CO.
Broadway at Central
Glendale 250

ND OWN YOUR BARR HEIGHTS!
DALE OFFICE
WAY AND SEE
DALE MANAGER
ND SUNDAYS
ALE 2163

THREE BARGAINS
FOOTHILL DISTRICT
This bungalow is just being completed and is one of the best buys in Glendale for the money; 5 rooms, 2 bedrooms, breakfast nook and bath; nicely finished throughout; all built-ins; good garage; pergola over driveway; lots of grapes and apricot trees. Price, \$5750 and \$1000 cash will handle.
NORTHWEST SECTION
A very beautiful, well built hollow tile stucco bungalow of 5 rooms, 2 bedrooms, breakfast nook, bath and shower; finished in gum and ivory; has all modern built-in features, including automatic safety control water heater, sprinkling system and garage. Price, \$8250, \$3000 cash.
NORTHEAST SECTION
Here is another attractive stucco bungalow, on splendid street, with 5 rooms, 2 bedrooms, sun porch, breakfast nook and bath. A real fireplace, all built-ins; on a large lot with plenty of fruit trees, flowers and shrubs. Price \$8000, reasonable terms.
How about lots? We have them.
E. J. HAYES & Co
105 1/2 South Central Avenue. Phone Glendale 2800

INCOME PROPERTY
2 new modern 3 room duplex houses, furnished, on choice, close in corner. Pays about 18 per cent on investment. Now all rented. If you are looking for a good place to put your money, see
W. WALLACE PLUMB CO.
229 N. Brand Glendale 2954
Open Sunday
—BEAUTIFUL —CORNER LOT —VERDUGO —WOODLANDS —Only \$1375
2 Blocks From Car Line
Fine Duplex Site
Phone Glen. 2954

K SO. BRAND LOT \$5600 K
Other lots in same block held at \$300 per ft. Can deliver for 5 days only. Hurry!
KINGSLEY OR KELSO With May & Hellman
109 N. Maryland. Glendale 3004

OPENING UNIT 2 UNIVERSITY GARDENS SUNDAY, JUNE 24
Quarter Acre Lots \$300—\$440
\$25 Down \$10 per Month
Call at Suburban Estate Co. Office 206 East Broadway
Automobile At Your Service

House and Four Lots
\$4500 cash, balance to suit.
5-room modern house and three vacant residence lots in close in section, a BUY for \$9000.
Reed
708 E. Broadway Glendale 329

GOLDEN RULE
Lot close to new high school, 75 foot frontage by 230 depth, \$3000, \$500 cash, balance \$40 per month.
Lampert & Jung
622 East Broadway
Phone Glendale 2345-J

S. S. BERAN CO.
BUILDERS OF DISTINCTIVE HOMES
305-307 So. Brand Blvd. Phone Glendale 1426-M
We Will Help You Finance
If you are looking for a new home, we can save you money

NORTH LOUISE STREET HOME!
IT'S NEW AND VERY MODERN
Yard and Garden Complete with Flowers, Shrubs, Berries and Fruits. This May be Sold by Time you See this Ad. Hurry if you want this Real Place
—See—
W. A. HORN INVESTMENT CO.
(REALTORS)
221 North Louise St. Phone Glendale 2136-M

FREE! FREE! FREE! FREE!
Enjoy An Excursion With Us on SUNDAY to See Wonderful RAINBOW VALLEY
AUTOS WILL LEAVE OUR GLENDALE OFFICE, BRAND & COLORADO, ON SUNDAY, AT 9 AND 11 A. M. AND 1:30 AND 4 P. M.
It Is Absolutely Free — Be Our Guests for Tomorrow
—Large scenic lots will be sold for \$198, \$298 and \$398. A few choice boulevard lots at \$498. TERMS TO SUIT YOU. No lot priced higher than \$498 in this beautiful pleasure settlement comprising over 200 acres in the Verdugo Hills. Swimming tank, tennis courts, club house, dance section, children's playground, lounging grounds, all outdoor sports, etc., etc., graded and graveled streets, our own water plant and electricity to each lot. ALL THIS INCLUDED IN PURCHASE PRICE.
These Cabin Sites Are Going Rapidly So Make Your Reservations Without Delay
Further Information on Request
Glendale Office S. E. Cor. Brand & Colorado
Phone Glendale 1702

HOME BUILDING — DECORATING — FURNISHING

IN YOUR OWN HOME

In Your Own with its cheery atmosphere, comfort and ideal arrangements is where life's sweetest hours are cherished and where grateful man and women are thankful for the privilege and opportunities that make it a World of Its Own.

It is in your own home, if careful attention has been exercised in the planning and modern conveniences are incorporated, that you receive your greatest enjoyment. The young folks and you fathers and mothers will find at home the pleasures, happiness and enjoyment that have failed to impress you in public resorts.

Ideal homes have a dominating influence. Their environments mould the characters of those who come to appreciate the real worth of home life.

Homes make individuals bigger and better and hearts kinder and more thoughtful, closely uniting family ties, and, when we compare timely outside pleasures with the truly wonderful possibilities of congenial enjoyment in our own homes, no man or father can be happy and contented until he has fulfilled this, the greatest of moral obligations — The Ownership of a Home!

Too much cannot be said in favor of ideal, conveniently arranged, well furnished homes, for the possession of that which stands as man's greatest achievement, reflecting his thoughts, desires and ambitions for those most near and dear to him, is an accomplishment worthy the highest praise, love, devotion and respect that the wife and children can bestow, and their gratefulness will recompense you fully for your efforts.

DO YOU ANTICIPATE BUILDING?

IF SO SEE

S. S. BERAN CO.

—BUILDERS OF—
DISTINCTIVE HOMES

305-307 So. Brand Glendale 1426-M

We Will Help You Finance

FREE MONDAY
A Sample Can of

RAZZLE BLACK



IRON ENAMEL

REMEMBER OUR MONDAY SPECIALS
10% OFF

On Sunset Blue Ribbon Paints
Kyanize Varnishes and Enamels and
1923 Pattern Wall Paper
(Except Turpentine, Lead and Oil)
Everything Complete for Painter, Contractor or Householder.
Give Us a Call. We Deliver.
Quality and Service is Our Slogan

HARRY MOORE CO., Inc.

M. ALEXANDER, PRES.
304 East Broadway Phone Glendale 328

**FURNITURE SPECIALS
MONDAY ONLY**

Three Piece Overstuffed Living Room Suite, with mahogany end table, a regular \$185 value, special for Monday

\$150.00

A large assortment of discontinued patterns in Dining Chairs, made up in walnut, oak and mahogany, regular \$8 and \$10 chairs, special William and Mary set of 4, Monday only

\$18.00

RUSSELL - PIERCE FURNITURE MFG. CO.

1529 So. San Fernando Road Phone Glendale 83
Where Central Meets San Fernando Convenient Credit

INSIST—

THAT YOUR CONTRACTOR USE

**MERIT
SCREENS**

THEY LOOK BETTER, FIT BETTER AND WEAR BETTER

Durable, well-fitting Screens add to the convenience and appearance of any home

Get Our Estimate on Mill Work of Any Kind

GLENDALE MILL CO.

216 No. Howard St. Phone Glendale 403

AWNINGS

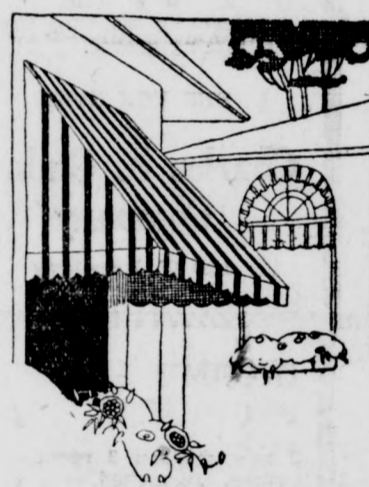

DO YOU KNOW THAT YOU HAVE

—An Awning Factory right here in Glendale—that you can have awnings made to measurement—that repair work of any kind can be done quickly and cheaply? Why not phone Glendale 2012 and have our representative call?

W.T.GILLIAM

Manufacturer of Awnings and Tents
210 East Broadway Glendale 2012

—The coziness and richness of your home's interior are largely due to the quality and appearance of the

HARDWOOD FLOORS

Special Attention Should Be Given To Them In Building Your Home

SERVICE HARDWOOD
QUALITY IN
SATISFACTION FLOORING

**GLENDALE HARDWOOD
FLOORING COMPANY**

304 East Broadway Glendale 557

Res. Phones: Lincoln 4807, Glen. 815-J

J. S. Schultz
DESIGNER and DECORATOR

A Juggler of New Ideas

DESIGNER OF EGYPTIAN
TEMPLE AT ROSSMOYNE

We Are Now Working On Its
Decoration. Stop and See Me

Studio, 102 W. California. Glen. 2338-M

**Dependable
Plumbing**

—The kind that gives entire satisfaction and adds to your personal comfort and to the interior beauty of your home.

—A visit to our showrooms will convince you as to the quality of our fixtures, etc.

—Let us figure with you.

Plumbing and Heating

COKER & TAYLOR

209 S. Brand Blvd., Ph. Glen. 647

ADD TO THE
**Attractiveness
of Your Home**

by having your floors, walls, mantels, etc.

Finished In

**Beautiful
Tile**

Also Tile Sinks and Bath Tubs

**GLENDALE
TILE AND
MANTEL CO.**

Office, 107 E. Doran St.
Phone Glen. 2770

Residence, 534 No. Isabel St.
Phone Glen. 2199-R

JOSEPH FORTUNATO, Prop.

It Will Be to Your Advantage
to Figure With

**CRISMAN-
PALLADINE
CO.**

*General Building
Contractors*

Before Signing the Contract for
Your New Home

121 S. Orange St. Ph. Glen. 1733

GLENDALE CREST BEING IMPROVED

J. D. Millar Tells About Attractive Subdivision; Save Old Oaks

According to J. D. Millar, president of the firm which owns and sells Glendale Crest, no money is being spared to make the improvements at the property in a manner to suit all purchasers, and to rush them to an early completion. The curbs and sidewalks are already ready in on both Luton Drive and Terrace Drive.

"When our engineer laid out this property," said Mr. Millar, "he was instructed to keep the thought of view and beautiful surroundings as the prime factor in his work."

"He has certainly accomplished this in a perfect manner. The winding streets, each one gradually climbing to higher ground where the vista becomes more complete and charming, are designed in such a way as to make practically every lot command a view to be envied by the city dwellers below."

Save Old Oaks
"All the magnificent old oaks and other varieties of trees have been saved, and many lots include one or more of these fully developed beauties. Money cannot put such ornaments on property less fortunate in its environments. The public has evidently approved our plans and improvements at Glendale Crest. Although the property has only been on the market a short time, over \$175,000 worth has been already disposed of. A good many speculators are among our purchasers. They realize that values will rise quickly, as this part of Glendale, although in its infancy as a subdivision section, is beginning to attract the attention of all Southern California home-seekers."

"The fact that we have all the conveniences and accessibility of the city and the natural beauty and view of the hills has helped us make many sales."

"We are keeping our tract office open every day of the week to accommodate the many visitors that come to inspect the view. Being on Sycamore Drive at Verdugo Road, and only two blocks from the Wilson avenue car line, Glendale Crest is easily reached from Glendale or Los Angeles."

Let your emotions be governed by your will and not by incidents.

WILL BUILD HOME IN ACACIA HILLS

Buyer Tells Advantages of Owning Residence in New Sub-Division

"I'm going to make my home in Acacia Hills for several good reasons," said a purchaser of a lot in that subdivision to Ferd Goodfellow, general manager of the tract, the other day. "In the first place, I am tired of paying seventy-five dollars a month rent for a six-room bungalow that was built at least seven years ago. I am living on a street of small houses, all of them in our block being occupied by renters, and none of them with lower rent, for the same accommodations, than my own."

"I have figured out that paying nine hundred dollars a year rent for a house that, with not the lot on which it stands, did not cost more than five thousand dollars seven years ago, is poor economy for me, though a mighty good percentage on his investment for the owner."

"I determined to buy a lot and build, and after I had looked over subdivisions and decided that the prices were beyond my resources, I saw your advertisement and came out here. I was surprised to find such a distinctive tract in Glendale with lots so inexpensive, but before I bought I went on a still hunt in my own neighborhood, just to make comparisons. I found that lots on level ground in crowded residential districts like the one in which I have been living, where there were any for sale, cost fifty per cent more than any you are offering here, and I tabulated their so-called 'advantages.'"

"First, they none of them had any more view than the lot on which my own rented bungalow is built, and that outlook is across the street to the corner on either side, and the walls and roofs of the houses adjoining, which are so close together that we can hear one another snore, when we are not all snoring at the same time."

"Associations. My children play with all of the children in the block and as the neighborhood personnel is constantly shifting, they make no permanent friends, but get, in rotation, a sample of all the different kinds

Acacia Hills Provide Open Spaces For Children And Prove Popular Sites

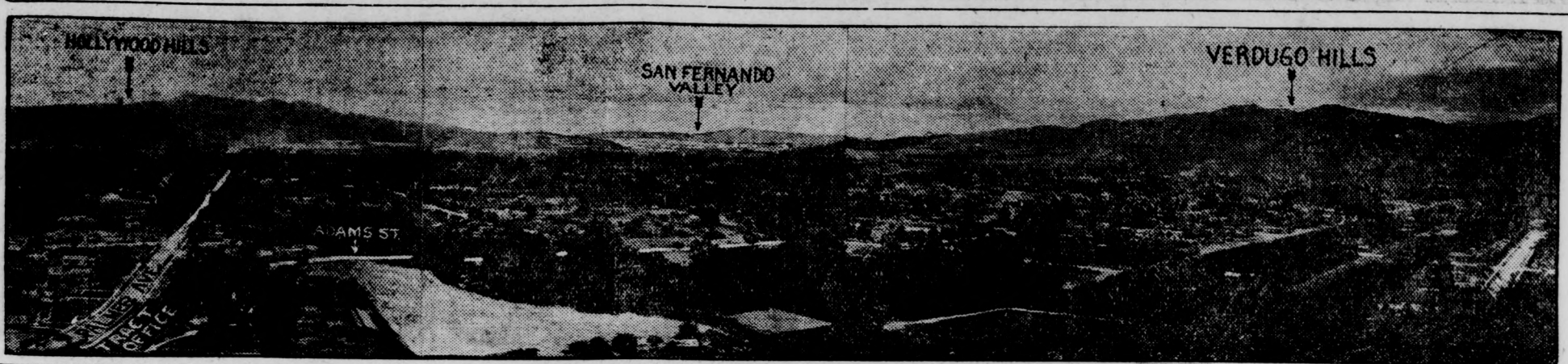

of naughtiness from every section of the city. They have no contact with nature except the beaches on Sunday and the congested highways and rare and equally congested picnicking places in our near-by hills.

Open Space for Kids
"I am going to take my children away from the pavements and let them grow up here, where they can see dawns and sunsets, hike over these hills in overall, enjoy out-of-door life and in a permanent home of our own find out what it is to be a child and have something to talk about except the movies and the funny papers. I have no quarrel with the movies, but I know a steady diet of artificial amusements is demoralizing even to grown people, and it is almost impossible to give children normal childhood interests in a crowded city, and all this within twenty minutes of the heart of Los Angeles, and I can get there quicker than if I were living anywhere else in Glendale."

"Shopping. My dear sir, the horror of the street-car crowds in Los Angeles in the only hours of the day when the mother of a family of children can go down town to shop are so overwhelming that my wife absolutely refuses to undergo them. When I sacrifice the time from my business to take her to the big stores, the traffic congestion is so great that more time is consumed than either of us can afford, and if we get into the stores they are so crowded that more precious time is consumed needlessly. We investigated the Glendale stores and found that shopping in them can be experienced in the utmost comfort, that the selection and prices are as good as in the city, while the stores for groceries and household necessities in the

neighborhood of Acacia Hills supply every such need. Therefore, my wife is as eager as I am to be domesticated here."

"I tell the world that the so-called 'city trend' is being offset now by the sensible people who understand that the city does not offer a single advantage in the way of education, amusement or social life that I can not get out here on this hillside. I can have water, gas, electricity, telephone and radio in my house. The moving picture theatres are near enough to afford my family entertainment without being their sole amusement interest."

Every Advantage
"I can have here, all day school for my young children, instead of half-day, high school for the older ones, cool breezes free from the fumes of automobile exhausts, and quiet. Best of all, I can look out over this lovely landscape and see the city as a picture, not as a busy hive where the crowding is all the time growing greater, and where the demands upon one's pocketbook by the adolescents, so that they may 'look like Mary and John So-and-So' are incessant. Here in Acacia Hills I can have every advantage of beauty, accessibility and convenience that the owners in the millionaire subdivisions pay their high prices for, without making a millionaire investment."

"None of our great statesmen and geniuses were city-bred, and though my kids will probably never set any very wet rivers on fire, still I want them to grow up individuals, and not mere copies of somebody else, and I believe that all of the influences here tend in that direction."

"Everybody needs a real home where they can strike deep and permanent spiritual roots, whether they are parents or not."

but children must have one in order to be happy. Children are our earthly immortality, and their rearing is our real business in my family."

"I am going to make my simple house in Acacia Hills a real home, and that takes some constructive ability beside that of the carpenter, believe me."

MIRACLE SEEN IN REALTY CHANGES

Vacant Land Transformed In Short Time to Growing Settlements

"Talk of miracles" said Mr. Barnum, of Barnum & Walters, developers of Sparr Heights "what miracle is there like that of growth. Of course I don't mean the growth of a living animal or of a vegetable form, because such miracles are in a certain sense natural processes, accomplished always, in the same stages in the same way, and never differing in essentials at the same age of the species. What I mean is the miracle of the growth of population, the increase in development, the change that a month, a year, ten years makes in this section of the country."

"I travel over a road this week, perhaps, where there is no indication, upon a certain part of it, that the brush and scrub on wide spaces of vacant land will ever be disturbed. Perhaps next month I shall pass that way and I shall see a real estate office by the roadside, and several signs that tell me that this out-of-the-way, lonely place, miles from nowhere, with nothing beyond, is the most desirable of residence locations, and though it seems strange that any one should chance it there, actually people do buy it, and then their friends come along and settle near them, and in a little while there is a group of houses forming a settlement."

Logical Locations
"Many of these new subdivisions have no possible future, except that they may furnish an abiding place where a few people may rust out, without amusement, business or any visible means of support, but the limit of such growth is soon reached. Then there are other locations, like Glendale, Hollywood and Sparr Heights, where there is a logical reason for settlement and impossibility of growth being stationary, and where cities soon become populous. Everybody remembers the time when Glendale was a strawberry patch, and when Hollywood was a sparsely settled small village, but in both places the tide of a busy life constantly flowed through them, they were on main arteries to Los Angeles, they had every advantage of lovely surroundings, ideal climate, and convenience of access to the metropolis."

"The rapid accession of population in Southern California found its first outflow of the home-builder class from the metropolis into the nearby suburbs, but what was then distant is now no longer so, and Sparr Heights, through the magic of the automobile which annihilates space, is now actually nearer to Los Angeles than Hollywood was a few years ago, and here a town is certain to go up that will duplicate the marvel of growth that we have witnessed there and in Glendale."

Vision and Wisdom
"We have had the wisdom, here in Sparr Heights, to discern that orchard and farm, vineyard and grazing lands, cannot exist within a city, and we know that in every direction, within twenty miles from Los Angeles there are distinct reasons for growth. Many of these reasons are purely industrial but we know that the home-seekers have not left their old locations in eastern states altogether for the purpose of industry. In fact, the vast majority of newcomers are here to enjoy life, and they want homes that realize their ideals of Southern California, and we have made ready to supply their wants."

"People who have even a modest competence, who want to engage in city business, and want to be out of the atmosphere of commerce and industry in their social life, are seeking these lovely rolling hills and the sun-kissed valleys and will build their homes here where they can golf, ride, hike and have a good time generally. They have had enough of the so-called strenuous life, and if they engage in business or work on a salary, they will proportion their work to their play, and that is the only way, after all, to live."

"We can none of us postpone life to some future time, we have to live it day by day as it happens, and when we take our pleasure as an antidote for strenuousness, and are situated as are the home-builders in Sparr Heights, we shall neither wear out, rust out, nor fade out, but will be prosperous, peaceful, and happy, and that seems to me to be the ideal state both for old and young."

RIFLE RANGE AT GLENOAKS CLOSES

National Guard 'Shooting Gallery' Removed From Local Subdivision

The rifle range, which has long disturbed the peace and quiet of Glenoaks, the attractive Frank Meline Company subdivision in the east section of Glendale, has been abandoned by the National Guard, who will seek elsewhere to establish their "shooting gallery". Ever since the Glenoaks tract has been opened, the weekly shooting on Sunday has deterred the Frank Meline Company salesmen from showing some of the choicest lots in the tract, which were in range of the line of fire.

Both rifle and revolver practice has been indulged in by the Guard in the Glenoaks range. A large following of those interested in

Charles B. Guthrie Talks At Redlands

(Continued from page 1)
a buckboard brought every native to the door; now the trek of countless thousands makes no impression on the busy residents.

"Ten years ago if a new family moved in, everybody in town knew it; now you sit down in any one of the local movie theatres, and if you see anyone you know, you feel like standing up and waving at him."

"In the shifting of population during the year, if the net result at census time showed the gain of a few souls, it was worthy of note. Now the statement that Glendale is the fastest growing city in America is accepted at par and the saying has become a habit."

"I should like to visit with you this hectic pastime have been in regular attendance each Sunday. With the passing of the weekly fusillade, Glenoaks will once again settle down to the peaceful routine of uninterrupted quiet and home-building is expected to start in apace."

LUMBER OFFICIAL TELLS NEW ONE

Cold Stories and Cold Feet Linked by Bentley's Service Manager

Some "cold stories" told recently by Donald R. Gillin, service manager of the Bentley Lumber company at 460 West Los Feliz road, emphasize the "cold feet" some folks have in starting new homes.

Mr. Gillin tells the following story. A man from Buffalo was telling how cold it gets in the winter in his town. "Cold in Buffalo?" snorted a hearer disgustedly, "why you folks in Buffalo don't know what cold is. You ought to come to Winnipeg in February. 'Is it very cold in Winnipeg?' he was asked. 'Is it cold?' he replied, 'why, we don't even use the snow until it's two years old.'"

Mr. Gillin tells this story to lead up to the "cold feet" jinx about starting a new home. But this jinx is fast vanishing before modern ideas of building and service. It is a question now of knowing where to go for the right kind of help.

"There is every assistance given to the prospective builder who comes to the office of the Bentley Lumber company," says Mr. Gillin. "Hundreds of designs of all types and sizes of homes make your selection of a proper floor plan and an attractive exterior easy. Eliminate guess-work, come in today and learn about our building service."

longer, but I must hurry home—or some of the newcomers will be old residents and I'll be a back number and forgotten."

"The reverent love of my city inspires me."

Allen Square

The Price Advance Is Just Starting In Pasadena

—Every other community in Southern California has recently been through its period of property increase in values. NOW it is Pasadena's turn, AND NOW it is just starting. TODAY you can buy property in Pasadena at practically the same price you could three years ago. But this will only last a few weeks, the great increase in sales during the past few weeks prove this.

The Opportunity of ALLEN SQUARE

—ALLEN SQUARE is bounded on two sides by the beautiful Pasadena Country club. It is the last close-in property available in Pasadena—it opened a few weeks ago and now is over half sold—it is the most picturesque tract in this part of California. IT IS THE REAL OPPORTUNITY OF TODAY.

Lots from \$1100 to \$1600

—Terms as low as 10% down and \$15 per month.

Tract Office at Allen Avenue and New York

DAVIS-BAKER CO.
223 Boston Bldg., Pasadena

How to Get There
From Glendale follow the Orange Grove Ave. to the left going east after crossing the bridge, across town to Allen Ave., then go north to tract at New York Ave.

CASTLE HEIGHTS

Adjoining Brand Castle —
The Show Place of Glendale—Sub-Division DeLuxe

Lots—50x165—60x165—64x170

\$1750 to \$4250

Terms—\$500 Cash—2% per Month

Every improvement paid for, nothing omitted: Water, Gas, Electricity, Curbs, Gutters, Sidewalks and the best Macadam pavement.

Restrictions of \$7500 and \$5000

We have never before offered a Subdivision in which we take so much pride.

The location at Mountain street and Western avenue, directly adjoining Brand Castle, is ideal. One block above Tenth St.; three blocks above car line.

A magnificent panoramic view from Eagle Rock on the East, to Lankershim on the West; the valley in the foreground, with the beautiful Griffith Park Hills for a relief.

High, but accessible, nestling close to the mountains, with the wonderful Brand Estate a stone's throw, make it a place fit for Kings to live.

The prices are so reasonable that they compel attention from anybody with the means to afford a real home amid beautiful surroundings.

Magnificent Profits to Be Made in CASTLE HEIGHTS

Never in the history of Los Angeles have lots in high locations, close to the foothills, been more sought after than the present time.

Foothill property is commanding fabulous prices. People have come to realize that there are only a limited amount of desirable homesites of this kind, and the next five years will make this fact more obvious.

Lots in Castle Heights Will Be Worth from \$5,000 to \$10,000

When you see this wonderful property you cannot fail to appreciate that the view, the environment, the accessibility, make Castle Heights a wonderful place for a home.

Come out today and see it. Tract Office open all day Sunday.

Drive out San Fernando Road or Kenneth Road to Grandview, up Grandview to Brand Castle, and look for our sign on Mountain Street adjoining Brand's Golf Course. Orange and black streamers on tract.

HAMLIN & HEPBURN

203 West Broadway Glendale, Calif. Phone Glen. 996-J

Knights of Columbus PICNIC

TOMORROW, Sunday, June 24, at
VERDUGO PARK

Donated for the Occasion by Haddock & Nibley, Owners of Rossmoyne

YOU ARE INVITED

 Bring the Children —

CARMEL MEYERS
The Movie Star Will Crown the Queen.

HON. JOSEPH SCOTT
Will Give the Address of Welcome.

MAYOR ROBINSON, Master of Ceremonies

CONGRESSMAN LINEBERGER, Address, "TOPICS OF THE DAY"

JOSEPH SHEEHAN—America's Foremost **Tenor**
Will Sing "Mother Macree" and Other Familiar Songs

We Have the ORIGINAL Quartette of the **HENRY SAVAGE ENGLISH OPERA CO.**
Joseph Sheehan—Tenor. Martha Richardson—Contralto.
Agnes Cain Brown—Soprano. Harry Girard—Baritone.

JIMMY MURPHY—Noted Auto Race Driver Also on the Program

GLEE CLUB of Los Angeles Elks Lodge 99 Will Render a Number of Their Choicest Selections

Dancing Numbers and High Class Vaudeville Acts

Will Be Going On All During the Day

SOMETHING DOING EVERY MINUTE!

Races and Games for Children and Adults; Everybody Can Take Part.

Remember, Everybody Welcome

*By Your Attendance You May Win a \$1200.00 Lot in
Sparr Heights—or a Ford Automobile.*

Valuable Prizes to Winners of All Events. Bring Your Lunch. Refreshments on the Grounds.

COME ONE — COME ALL

VERDUGO PARK—Formerly the CITY PARK