

Parcel P

Plan of Mr. J. Lucas  
 for site in Ward No. 4  
 City of Charleston, S.C.  
 with agreement  
 City of 1866 Thomas' amendment  
 January

Process from the original by me  
 in 1885. The original being returned from  
 Mr. Jennings John R. Francis

Meeting in Dec 1861  
 July 1861 that plan is duly  
 accepted in Dec 1861  
 page 152 the 29 March 1861  
 Reg. No. 1  
 Charles in Dec

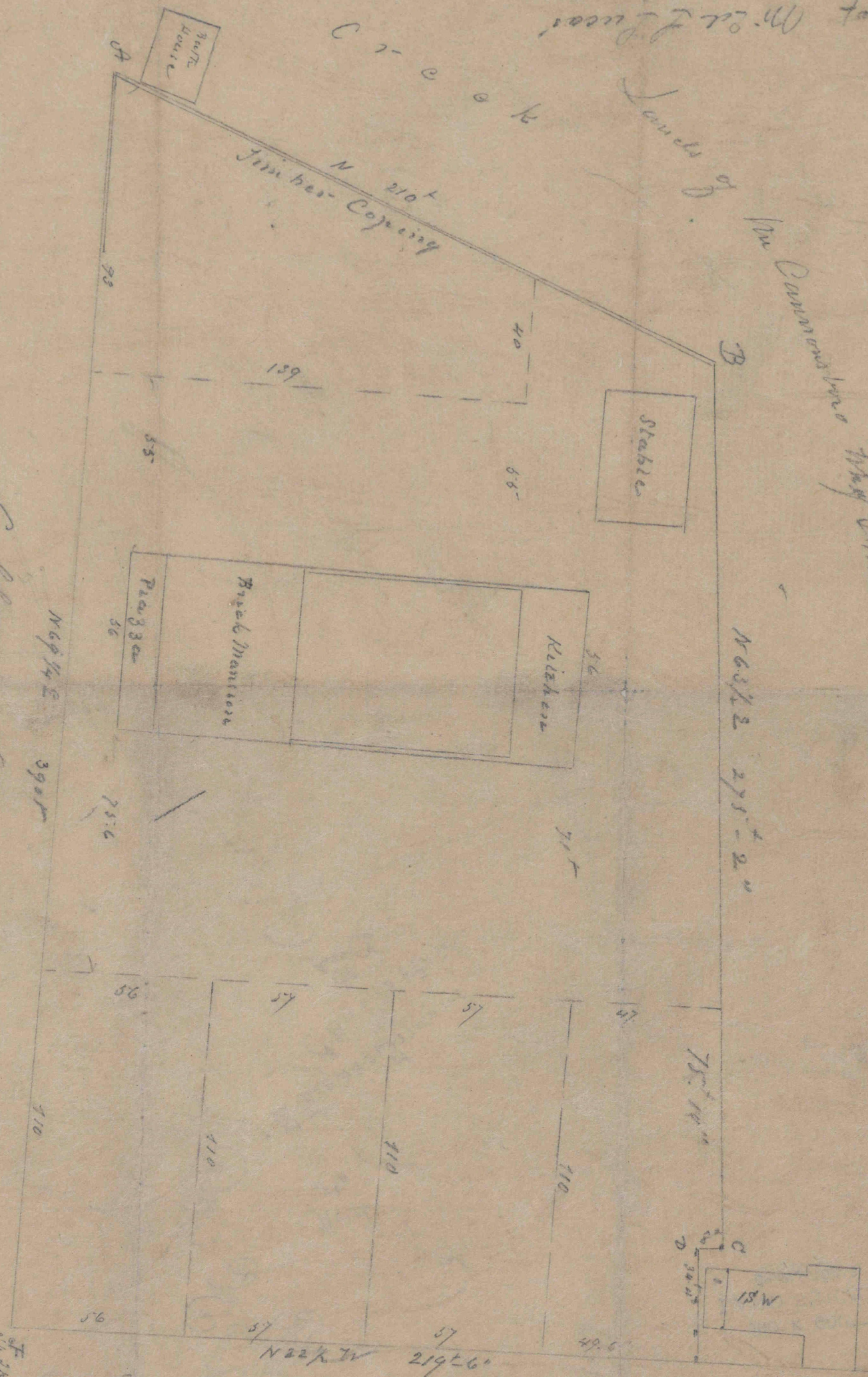

Call them St-

Lucas St 60' wide

The line DC is an encroachment of about 8' on Mr. Lucas' lot - Mr. Parkes Survey of 1851 being my authority

In this plan Home has made some alterations from 2 to C. This plan is drawn on the wrong side of the fence as he had no authority for his line & as his occupation he should have been followed it - as it is well understood that occupation extends from both sides only to the boards of the fence

See 1851 Map of Charles Park's plan of a survey of the property to the South as the western boundary See 1851 map page 32 under the 'Parks Papers'