

Urge Scenic Electric Road Through Valley

CITY NEWS
2 EDITION
CENTS

The Glendale Evening News

LEADING NEWSPAPER OF THE SAN FERNANDO VALLEY

WEATHER: Unsettled. GLENDALE, LOS ANGELES COUNTY, CALIFORNIA, TUESDAY, MARCH 25, 1924 Twenty-six Pages VOL. XIX, NO. 178

WORLD
NEWS
BY LEASED WIRE

SEEK IMPEACHMENT OF FALL'S SON-IN-LAW

Fashion Exposition To Be Brilliant Event

NEW STYLE DISPLAYS AT LOCAL STORES

Music, Revues and Cash Prizes Among Features Being Presented

Dame Fashion is to come a-tripping down the flowery path of Springtime tomorrow to spend four days in Glendale shops in a brilliant spring fashion exhibition at which Glendale merchants will be hosts.

She will have with her a wardrobe of riotous color and gorgeousness of materials, created according to the latest dictates of the spring-time modes.

Her formal reception was suggested by Glendale merchants of the Glendale Shopping News and their happy suggestions have been heartily endorsed by all local merchants.

So Wednesday will be a gala day in Glendale for the streets and stores will be brilliantly decorated, the Scouts' twenty-five piece band will furnish music, and within the various stores fashion revues will be in progress in the afternoon and from 7:30 till 9:30 at night. Fashion exhibits will be continued Thursday, Friday and Saturday.

Each individual store is arranging special window displays, and feature exhibits in the various departments, with music and troupes of pretty models.

Glendale people will have a chance to pick out the best displays and cash prizes will be awarded those selecting prize-winning exhibits, and to the favored merchants ribbons will be given.

Judges of the displays in the stores will be Harold Nickols, display manager at Blackstone's; Mr. Petrie, display manager at Bedell's; Russell Moots, display manager at the Ville de Paris.

Display windows will be unveiled at 7:30 o'clock Wednesday night.

The Glendale Evening News presents, with today's issue, a complete spring fashion section, in which the merchants of Glendale make their shopping news. Additional information is given on spring and summer styles.

PLAN TO WELCOME PILOTS ON ISLAND

American, Japanese Ships To Meet Round-World Flyers In April

TOKIO, March 25.—The first American destroyers ever to visit the Kuriles, the long series of islands where Asia and the American continent are most closely joined, will leave Yokohama April 5 to meet the American round-the-world flyers at Bettubu, provided authorization is sent from the navy department at Washington. This authorization was expected today.

All arrangements have been completed with the Japanese government whereby permission has been granted to American naval men to visit these furthest outposts of Japan.

A destroyer division is expected to leave Manila soon visiting Kobe and proceeding to Yokohama where four representatives of the American embassy will be picked up. Japanese army and navy men will also be guests aboard the American destroyers, while Japanese destroyers will act as escorts to the American war vessels.

Me-ow! Me-ow!

WASHINGTON, March 25.—Radio was successful today in accomplishing the return to President Coolidge of a pet tomcat which strayed away from the White House during the snow-storm last Friday night.

News of the cat's disappearance was broadcast last night from Washington and New York to thousands of radio listeners, among whom was Ben C. Fink, an employee of the navy department.

Fink brought the cat back to the president today. He said he found it in the munitions building, a mile from the White House.

URGE BOULEVARD BETWEEN CITIES

Pasadena-Burbank Route Is Referred to Planning Commission

In a lengthy communication addressed to the City Council this morning, the Fourth Street Improvement Association recommended that the City Planning Commission take up the matter of a through boulevard between Pasadena and Burbank, via Fourth street, Gilbert street, Sierra avenue and Glenoaks boulevard.

The letter, signed by J. H. Randall, president, and Mrs. J. A. Cyger, secretary, stated that the route proposed was the feasible one for the connection of the Foothill boulevard and the San Fernando valley and asked that it be given preference in the program outlined by the planning commission. After discussion, the matter was referred to the planning commission by the council.

Better Bridges

The question of the city bridges was brought up by O. M. Newby, who, in view of the recent accidents recorded, asks that the Pacific avenue and Grand View crossings be improved in order to protect the lives of the children.

The matter was referred to V. B. Stone, city manager, and Ben S. Dupuy, city engineer, for report and recommendation.

Business of a routine nature was transacted by the council, which adjourned into committee of the whole at 11:30 o'clock.

ANDERSON STARTS TERM IN PRISON

Former Leader of New York Anti-Saloon League Begins Sentence

NEW YORK, March 25.—William S. Anderson, former superintendent of the Anti-Saloon League, surrendered this morning to Sheriff Peter Boelling, who will take him to Sing Sing prison to begin serving a sentence of from one to two years for forgery.

Anderson was accompanied to the sheriff's office by former Governor Charles S. Whitman and Colly P. Adams, his attorneys. Sheriff Boelling signed the commitment papers and preparations were immediately made to take Anderson to police headquarters when he was to be finger-proofed and photographed for the rogues' gallery records. Anderson has no statement to make.

The journey to Ossining was scheduled to be made by train at 1:51 this afternoon.

Instruments Record Severe Earthquake

WASHINGTON, March 25.—A "rather severe" earthquake occurred 3600 miles south of Washington this morning, according to records at Georgetown university here.

Father Tondorf, the seismologist, said that the disturbance started at 9:13 a. m. and continued until 11 a. m. It reached its greatest intensity at 9:26 a. m.

PHONE PLANT SEES CITY'S GROWTH

Company Will Spend Big Sum to Meet Expected Expansion Here

It is admitted that a big corporation is "hard boiled" when it comes to spending money; it doesn't spend a cent unless it sees development and financial returns. The Pacific Telephone and Telegraph company sees great growth ahead of the Glendale district, for—

The large total of \$276,800 will be spent in Glendale during 1924 by the Pacific Telephone and Telegraph company, in addition to service, according to Manager Fred Deal of the local office, who states that 60,000,000 feet of wire and cables to be installed will amount to \$150,000. Another material item is the installation of six sections of switchboard and associated equipment, at an approximate cost of \$91,800.

The extensive cable system planned by the telephone company will supply wires to cover all parts of the city and extend the service greatly.

It has been a real problem to prepare for this city's growth, Mr. Deal said, because such extensions and additions as those planned for Glendale this year must be anticipated and preparations made in advance.

Extensive additions to the exchanges at Burbank, Lankershim and Van Nuys are also being made this year.

Improvements at Burbank, it was said, will approximate \$62,000. This will include five sections. (Continued on page 13)

SEIZE CARGO OF SMUGGLED LIQUOR

Officers Take Shipment of High Grade Whiskey Valued at \$20,000

OAKLAND, Cal., March 25.—Police and federal agents early today seized 452 cases of high-grade smuggled whiskey, valued at more than \$20,000, arrested three men and pursued a fourth smuggler to the edge of a wharf where he hurled himself into the bay and is believed drowned.

A fishing schooner that crept to the wharf of the Union Construction company in the inner harbor to deliver its cargo of smuggled liquor, escaped through the bay fog and today is the subject of a sweeping search by revenue cutters.

GREECE IS REPUBLIC

LONDON, March 25.—A republic has been formally proclaimed in Greece, according to a Central News despatch from Athens this afternoon.

LATEST NEWS

GOVERNOR HUNT SCORES SECRETARY WORK

WASHINGTON, March 25.—Formal charges that Secretary of the Interior Work is "using his official position" to further the interests of Colorado in the department's handling of the Colorado river project, were telegraphed to the House irrigation committee today by Governor Hunt of Arizona. The committee answered Governor Hunt's complaint with a telegraphic request to come to Washington and lay the facts before it. Work was formerly national committeeman from Colorado.

ONE KILLED IN CLASH WITH NEGROES

HEFLIN, Ala., March 25.—Walter Foster was killed and two other white men probably fatally wounded in a clash with several negroes today at Foster's bridge, near here, according to meager reports reaching here. The cause of the clash was not determined. It was said the two factions met at the bridge in automobiles and began shooting. Officers here were informed that three of the negroes have been placed in jail at Wedowec.

WOULD LINK CITIES BY RAILWAY

Scenic Route Through Valley Towns Is Advocated In Resolution

A scenic electric railway continuing from the Glendale-Montrose line's north terminus at Pennsylvania avenue, in Verdugo City, via Tujunga, Sunland, Pacoima, San Fernando, Van Nuys, Lankershim, Hollywood and back to Los Angeles, is asked by the Verdugo City Association of Commerce in a resolution addressed to the San Fernando Valley Associated Chambers of Commerce and cities and towns along the proposed right of way.

Such a railway would open up a vast and beautiful territory to the public, according to President H. N. Fowler of the Verdugo city A. of C. It is not only possible but practicable and would, he states, prove a profitable investment for the railway companies, as many people would make this delightful trip frequently and new home-

SINCLAIR FACING CONTEMPT ARREST

Certification of Charges Is Placed In Hands of District Attorney

WASHINGTON, March 25.—The formal certification of Harry F. Sinclair, oil magnate, for contempt of the United States Senate, was placed in the hands of the district attorney here today for action.

It was signed this morning by Senator George H. Moses, Republican of New Hampshire, acting president of the Senate.

The next step is for the district attorney to place Sinclair under technical arrest, pending ratification of the matter to a federal grand jury here next week.

Accept Offer of Pier Site From San Diego

WASHINGTON, March 25.—The offer of San Diego to the navy of a block of ground and the water front site for a naval pier free of cost, was accepted today by the House naval affairs committee.

An authorization for an appropriation of \$300,000 to begin construction of the pier and car tracks, and to do necessary dredging, was voted by the committee. The total cost of the improvement is estimated at \$1,000,000, and it is to be completed within two years.

Capital Time Is Being Had By All As Two Dozen Probes Occupy Quizzers

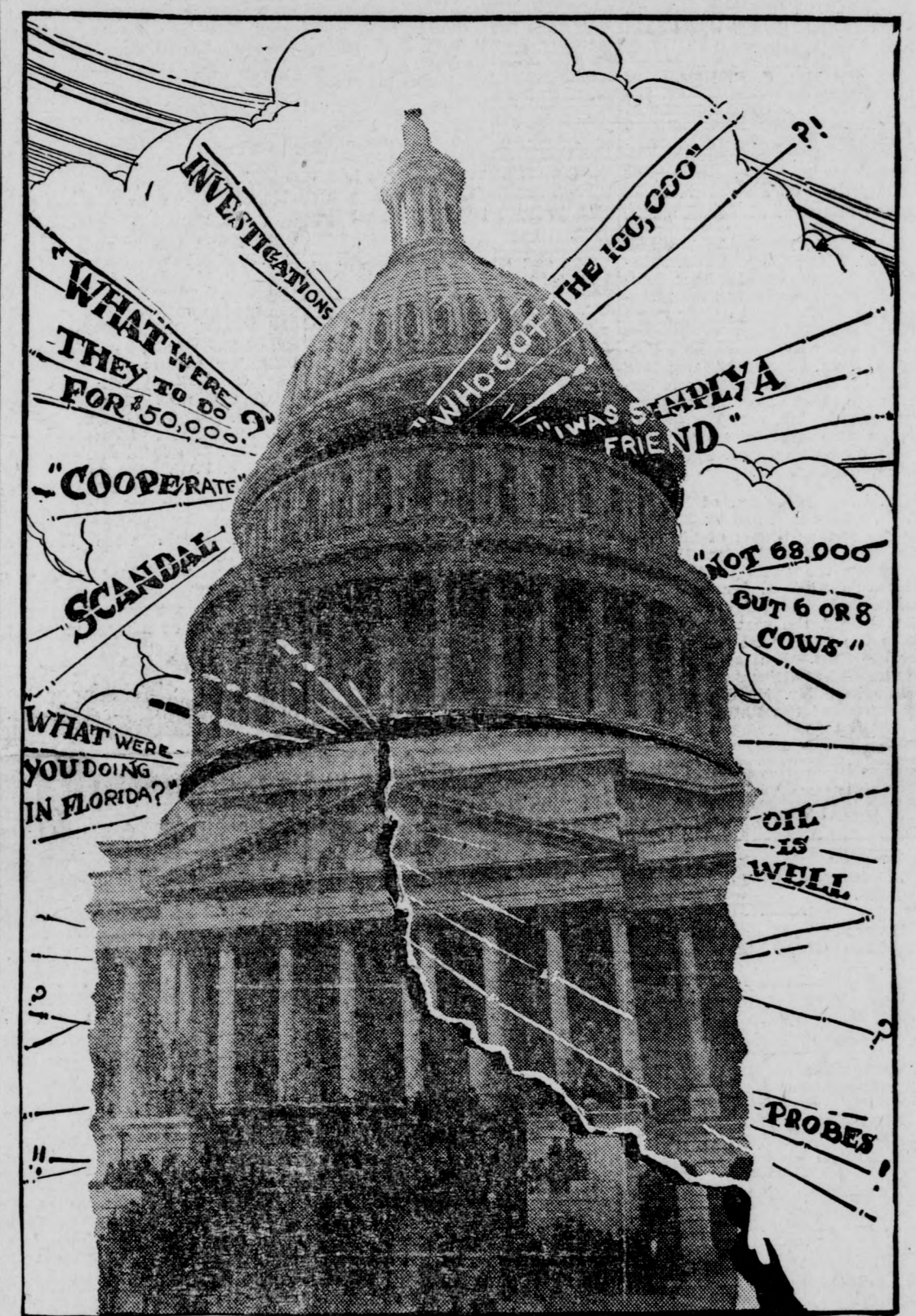

Artist's conception of the many investigations now being conducted at Washington. The capitol building is pictured as cracking with the uproar. The dome is off, the lid is tipping. In fact, a tipping time is being had by all.

BRITON HOPS OFF ON WORLD FLIGHT

Hopes to Beat U. S. Aviators in Race Around Globe To Starting Point

SOUTHAMPTON, England, March 25.—Squadron Commander A. Stewart Maclaren of the royal air force, hopped off from Calshot airdrome at 12:10 o'clock this afternoon on a round-the-world flight. Maclaren hopes to beat the American army aviators who set out from Los Angeles last week to girdle the globe.

The first leg of the journey is from Southampton to Lyons, France. While the journey is unofficial it has the approval of the British air ministry. The route lies through continental Europe to Cairo, Egypt, thence through Asia to Tokyo and across the Pacific to Alaska. Maclaren plans to fly across Canada to Newfoundland, then across the Atlantic to the Azores and Portugal. He plans to reach Southampton on the return flight before July 1.

The total mileage of the proposed flight is 23,260. Maclaren said that, barring accidents, he should make it in less than 300 hours of actual flying time. The weather was bad during the morning and for a time it looked as though the flight would have to be postponed. A drenching rain swept the airdrome and there was a thick fog over the English channel.

All Sorts of Inquiries at Washington Keep Various Officials on Edge

By JOHN T. LEWING, Jr. WASHINGTON, March 25.—The Teapot Dome scandal seems to have just about run its course. The fireworks set off by the investigation of Harry Daugherty's conduct as attorney-general are spluttering lively, but they'll die down presently, too. But it will be weeks and months before scandal revelations are at an end in Washington.

Right now there are more than twenty-five separate and distinct probes of the affairs of various branches of the government under way. As was remarked to me by a congressman from the southwest whose vocabulary was acquired on the range, "The whole damn works is sizzling."

Scores of senators and congressmen are going to have the opportunity to show their steel as well as Tom Walsh and Burton K. Wheeler.

Besides the probes into the Teapot Dome and Elk Hills naval oil reserve deals and the affairs of Daugherty, investigations of the following are now being conducted by members of the senate or of the house: Veterans' bureau administration under Director Forbes. Prohibition enforcement bureau. Accusations of waste, inefficiency and favoritism in the internal revenue department. Alleged transfer of the Matanuska coal fields of Alaska from the navy department to the department of interior in Albert Bacon Fall's period of office. Alleged extravagance of the Veterans' bureau. (Continued on page 13)

THOUSANDS VISIT NEW CARDINALS

Congratulations Showered On Prelates by Callers; Radio and Cable

ROME, March 25.—Thousands of congratulations, some by word of mouth and others by cable and radio, poured in today upon Cardinal Mundelein of Chicago, and Cardinal Hayes of New York, who have just been created princes of the Roman Catholic church.

The two new cardinals held a reception and hour after hour visitors streamed into their temporary residences offering best wishes for the future. These visitors included members of the papal diplomatic corps, members of the papal entourage and thousands of American and other visitors as well as residents of Rome.

The public consistory in St. Peter's cathedral on Thursday morning—the first public consistory ever held there—will terminate the ceremonies. According to the Agenzia Libera, Pope Pius XI anxiously discussed the Palestine situation with the two new cardinals during their papal audiences. The pontiff is especially anxious over the unfavorable report upon Palestine conditions made by Cardinal O'Connell of Boston.

CONSPIRACY TO DECEIVE IN LEASE INQUIRY, CHARGE

Clarence Chase, Collector of Customs at El Paso, Faces Senate Trial

WASHINGTON, March 25.—Striking with spectacular swiftness, the Senate this afternoon passed a resolution formally calling upon the House of Representatives to impeach Clarence C. Chase, son-in-law of Albert B. Fall, and a collector of customs at El Paso, Texas.

Chase was charged with entering into a conspiracy with Fall to deceive the oil investigating committee and with an attempt at "subornation of perjury" in having urged Price McKinney of Cleveland to testify he loaned Fall \$100,000, "when he knew no such loan was ever made."

Refuses to Testify

The charge made Chase subject to impeachment because of his federal office. The resolution, sponsored by Senator Walsh, Democrat of Montana, dominant figure in the oil investigation, grew out of Chase's recent refusal to testify before the committee on the ground that "his testimony might tend to incriminate him."

If impeached and convicted by a trial in the Senate, Chase would be removed from office and prohibited from ever holding federal office again. He then would face criminal prosecution in the federal courts.

Debate Measure

The resolution led to considerable debate before it was finally enacted. Walsh was first blocked in an effort to have it considered when Senator Spencer, Re-

STEAMER LODGED FAST IN SHOALS

President Monroe Remains Aground; Efforts to Float Her Futile

KEY WEST, Fla., March 25.—The steamer President Monroe, which is aground among shoals of the Pacific reefs near here, today remained fast in the shallow water and efforts to refloat the craft proved futile.

One of the tug boats and a coast guard cutter which rushed to her assistance returned today and officers reported that passengers and members of the crew on board are in no immediate danger. They said a wrecking tug is working with the vessel which is drawing 22 feet in 18 feet of water. The steamer was en route to Havana from New York.

HUNT SCORE FOR EXTORTION PLOT

Radicals Sought by Detroit Police for Threat to Slay Edsel Ford

DETROIT, March 25.—Twenty men are sought by police today as accomplices of Maslov Simek, 23, in an alleged plot to extort \$1,050,000 from Edsel Ford, son of Henry Ford, by threatening to kill Edsel and blind his wife and children.

Simek is said to have confessed that he was the tool of a gang of 20 radicals, and that Mrs. Annie Hladik, his landlady, whom he at first accused of forcing him to write the threatening letters, is innocent. A warrant charging him with malicious threats to extort was recommended.

Our Invalid Coach Promptly Responds to Calls Day or Night
Phone Glendale 360

JEWEL CITY UNDERTAKING COMPANY
Mr. and Mrs. J. E. Phillips
202 N. Brand, Glendale, Cal.

AWNINGS
MADE TO ORDER
GLENDALE AWNING & TENT CO.
W. T. GILLIAM, Sole Owner
222 So. Brand Phone Glen. 184

Ask for Glendale ICE CREAM
It's the Best

SO EASY
CLUTCH ATTACHMENT FOR CHEVROLET CARS
The SO EASY clutch attachment gives an extremely soft pedal which is especially attractive to lady drivers, as the grabbing of the clutch is entirely done away with. Will increase the life of the car and cut down repair bills and relieve all wear on the driving parts.
\$6.00 Installed
Manufactured by the **MODEL MFG. CO.**
121 South Jackson Street
GLENDALE, CALIFORNIA
Phone Glen. 2384-W

ELITE Hand Laundry
We wash, stretch and iron your curtains, etc., etc. Call us, "We know how."
THOS. HINES, Prop.
933 North Central Ave.
Phone Glen. 1524-R

Dr. Marlenee
Optometrist—Ophthalmologist
Reliability, Quality, Service
20 YEARS A SPECIALIST
Own Complete Grinding Plant—
Office for Appointment—Office
Glendale 2924-J. Res. Glen. 2353-J
116 EAST BROADWAY

Dr. Warren Z. Newton
EYE STRAIN SPECIALIST
OPHTHALMIST
Optical Department With
Arthur H. Dibbern
121 N. BRAND, GLEN. 1294-J

Office, 111 E. Bway, Glen. 52
Res. 359 W. Milford, Glen. 257-W
Walter E. Watkins, M. D.
HOMEOPATHIC PHYSICIAN
Special Attention to Diseases of
Children
Hours, 10-12 a. m., 2-5 p. m.
GLENDALE CALIFORNIA

JAMES A. BELYEA, M. D.
Nervous and Mental Diseases
Suite 4 and 5, Central Bldg., 111
E. Broadway, Glendale, Calif.
Residence Phone Glen. 1222-W
Office Phone Glen. 2500. Office
Hours, 10 to 12; 2 to 5, or by
Appointment.

Phone Glendale 909
DR. H. R. BOYER
PHYSICIAN AND SURGEON
Sec. Trust & Savings Bank Bldg.
Office Hours, 2 p. m. to 5 p. m.
or by Appointment
125 W. Milford Res. Ph. Gl. 1207

Floyd F. Thompson, M. D.
Physician and Surgeon
143 N. Brand Blvd.
Telephone Glendale 87

DR. W. E. LYONS
Physician and Surgeon
Corner Brand and Wilson
Entrance 106 East Wilson
Ph. Glen. 2201. Res. Gl. 3623

Hazel Campbell's Little Players' Studio
Arts of Expression, Piano, Violin, Dancing, Drama.
Glen 117-J 1412 S. Brand

Glen. 3456 Lady Attendant
OSTEOPATHIC HEALTHATORIUM
New Seal Building, corner Brand and Los Feliz Boulevards
Dr. Will Classen Glendale, Cal.

DANCE
EVERY SATURDAY NIGHT
With the Glendale Jolly Bachelors, I. O. O. F. Hall, 201-A West Broadway. Music by Kelly's Shrine Club Orchestra. Management Donaldson & Burgess.

Todd Auto Painting
High-Class Durable Auto Painting—Quick Service—Attractive Prices
130 South Glendale Ave.
Glendale 741-W

Personal Mention

Mr. and Mrs. T. A. Morgan have moved from 1123 East Broadway to 333 West Milford street.

Mrs. Fanny Sloan moved this week from 1218 South Glendale avenue to 1013 South Mariposa street to make her home.

Mr. and Mrs. George Leaton moved this week from Eagle Rock to 722 West Pioneer drive, where they will make their permanent home.

Barbara Frazee, of San Diego, was the week-end guest of Mr. and Mrs. Thomas Wood and son, Thomas, Jr., of 457 West Myrtle street.

Mrs. Joseph Wagner, of 414 West Myrtle street, is having the pleasure of entertaining as her guest for a few months her daughter-in-law, Mrs. Carl J. Neppach, of Portland, Ore.

Mrs. J. K. Koptetz of Eagle Rock, who underwent a major surgery operation yesterday at the Glendale Research Hospital is getting along very nicely, it is reported. Mrs. Koptetz is a sister to Mrs. R. F. Kitterman of 311 North Kenwood street.

Mr. and Mrs. R. F. Kitterman and daughter, Miss Kathryn, of 311 North Kenwood street, entertained as dinner guests last night Mrs. Kitterman's brother and sister-in-law, Mr. and Mrs. J. C. Peters and son George of Baldwin Park, Los Angeles.

Mr. and Mrs. C. C. Norton, of 1243 South Glendale avenue, entertained with a turkey dinner at their home Sunday Rev. and Mrs. C. R. Norton, M. E. Williams, P. R. Webb, Mr. and Mrs. J. E. Helmeleyer and son, Russell, of Glendale, and Mr. and Mrs. E. P. Norton and son, of Los Angeles.

Mrs. M. A. Rowlands, Mr. and Mrs. W. C. Fullen and son, Preston A. Fullen, of 314 East Randolph street, are having the pleasure of entertaining as their guest Miss Jane Williams of Kansas City, Kan., who arrived here Saturday night. Miss Williams is a niece of Mrs. Rowlands and expects to make her permanent home here. Mr. and Mrs. W. C. Fullen also entertained as their guest on Sunday Mrs. Estella B. Ervin, of Burbank.

W. F. MacGlashan, of Buffalo, N. Y., who was called to Glendale by the serious illness of his little son, who, with Mrs. MacGlashan, has been the guest of Mr. MacGlashan's parents, Mr. and Mrs. Andrew F. MacGlashan, 1531 East Maple, the past winter, will leave the latter part of the week for the East. His family expects to remain in California until June. While here Mr. MacGlashan was the guest of the Rotary club, of which he is a member, at their luncheon last week.

STATE SOCIETIES

Kansas picnic, Saturday, March 29, Sycamore Grove park, Los Angeles.

Texas picnic, Saturday, April 19, Sycamore Grove park, Los Angeles.

New York picnic, Saturday, April 12, Sycamore Grove park, Los Angeles.

Connecticut, Saturday, April 12, Sycamore Grove park, Los Angeles.

Rhode Island picnic, Saturday, April 12, Sycamore Grove park, Los Angeles.

Washington state picnic, Saturday, April 19, Sycamore Grove park, Los Angeles.

Illinois picnic, Saturday, April 26, Sycamore Grove park, Los Angeles.

New Jersey picnic, Saturday, May 3, Sycamore Grove park, Los Angeles.

Arkansas picnic, Saturday, May 3, Sycamore Grove park, Los Angeles.

Diarrhoea Quickly Checked
The first dose of Wakefield's Blackberry Balsam usually checks most distressing Diarrhoea, Cholera Morbus, Cholera Infantum, etc. Nearly 80 years the favorite. Sold everywhere, 50c.

MAKE THE OLD HOUSE NEW
Let me estimate on redecorating your house. Can make decided change in decoration at nominal cost. Estimates free. Call or address
A. A. DAVIS
1132 Elm, Postal R. 2, Box 900
Phone Glen. 1430
Special Interior Decorator

INSURANCE OF ALL KINDS
At Lowest Net Costs
TRIANGLE REAL ESTATE & INS. CO.
400 1/2 So. Brand
Telephone GLEN. 2055-W.

GOATS' MILK
DELIVERED DAILY, 25c qt.
Babies thrive on it when other foods fail. Fine for nervous People
E. WARNER
GLENDALE 440-W

Glendale Evening News
Entered as second-class matter January 13, 1922, at the postoffice at Glendale, Calif., under act of Congress of March 3, 1879. Published daily except Sunday.

SOCIAL EVENTS

Sacred Concert
Madrigal club members meeting yesterday for rehearsal at the Congregational church made plans for the sacred concert they are to give April 4 at the church.

Mrs. Charles A. Parker, director, announced as soloists for the concert Mrs. A. M. Draper and Miss Flor Kilpatrick; Mrs. E. B. Moore, Mrs. R. N. Slater, Mrs. H. S. Bullinger, Mrs. Hartley Shaw, members of a quartet; and Miss Frances Payne, violinist.

The club board will meet at 2 o'clock tomorrow afternoon at the home of the president, Mrs. Paul Hoffman at 327 North Maryland avenue.

Birthday Surprise
The E. D. Babcock home at 412 West Harvard street was the scene of a happy gathering last Saturday night, when Mrs. Babcock entertained a coterie of friends and relatives at a dinner party in celebration of Mr. Babcock's seventy-seventh birthday anniversary. The affair was planned as a complete surprise to Mr. Babcock and proved a most enjoyable event.

The various rooms of the Babcock home had been decorated in pink and white color scheme with pink and white sweet peas. The table decorations included favors, bon bon baskets and place cards, were also carried out in the same tints. A beautifully decorated birthday cake, bearing seventy-seven pink and white candles, formed the centerpiece for the dinner table, which was loaded with a bountiful repast.

After dinner the evening was devoted to playing progressive five hundred.

Most of the guests present were either former Nebraska friends or members of Mr. Babcock's family, and included: Mrs. Lester Wilson and family and Mr. and Mrs. R. Steele, of Glendale, daughters and son-in-law of the honoree, and Mrs. Lydia King, of Los Angeles, also a daughter, and Mr. and Mrs. C. C. Babcock and family, of Hollywood, son and daughter-in-law. Other guests included Mrs. C. A. Reed and Paul Metcalf, of Los Angeles; Mrs. Rose Huston, of Tacoma, Wash.; Thompson Reed, of Pasadena; Mr. and Mrs. Lou Reed and son, Hollis; Mrs. P. C. Johnson and Mrs. Johnson, all of Glendale; Ralph Walters, of Colton; and Miss Jennie Norris, of Nebraska. In all, covers were laid for twenty-three.

The guests departed about midnight, wishing Mr. Babcock many happy birthdays and all declaring they had spent a most enjoyable evening.

Music Teachers
Members of the Glendale Music Teachers' round table are looking forward to the enthusiastic meeting to be held Wednesday, March 27, at the Egyptian Village at noon.

Miss Elsa Brennehan, of the public schools, will be present and give a talk. Suggestions will also be given by various members which are sure to prove helpful. Mrs. Eva Cunningham, chairman, urges all members to be present.

Meeting Tonight
Mary Jane Gillette Tent No. 18, Daughters of Yvrians, will meet tonight in the Pearl Keller hall, 140-A North Brand boulevard, at the regular semi-monthly meeting. Mrs. Audrey Hall Billingsley, president, will be in charge. A good attendance is desired.

DEATHS - FUNERALS

WILLARD S. PLATE
Willard S. Plate passed away in Tujunga Monday, March 24, 1924, at the age of 78 years.

The deceased leaves a wife and two daughters, who make their home in Fresno.

The remains will be shipped tonight to Fresno by Kiefer and Eyerick, undertakers, where interment will be made.

PAUL F. MURDY
Paul F. Murdy passed away yesterday, Monday, March 24, 1924, at the age of 23 years, in La Crescenta.

The deceased leaves to mourn him, his mother, Mrs. M. P. Jones, and a sister, Mrs. G. G. Howard, of Glendale, and four brothers, E. F. Murdy of Houston, Texas; W. F. Murdy of Worcester, Mass.; F. F. Murdy of Long Beach and R. E. Murdy of La Crescenta.

Funeral services will be held tomorrow, Wednesday, March 26, in the chapel of Kiefer and Eyerick at 2 o'clock. Interment will be made in Grand View cemetery. Kiefer and Eyerick, funeral directors, are in charge.

MRS. LAURA BUCHEN
Funeral services for Mrs. Laura Buchen, who died Sunday at 509 South Fisher street, will be held at 3 o'clock Thursday afternoon in the chapel of the L. G. Scovern Undertaking company on South Brand boulevard.

Rev. W. S. Buchanan of the Broadway Christian church, Los Angeles, and Rev. C. A. Cole of the Glendale Central Christian church will be the officiants.

Mrs. Buchen is survived by three sons, J. A. and G. W. Buchen of Canton, Ill., G. C. Buchen of Glendale, and by two daughters, Miss Gertrude Buchen of Glendale and Miss Laura Buchen of Los Angeles.

Mrs. White Leads
"Election" was the subject of the study taken up at the meeting yesterday of the Parliamentary Law department of the Tuesday Afternoon club under the leadership of Mrs. W. H. Verity.

The members were very enthusiastic in taking up this study which proved very instructive. Luncheon was served at noon followed by a round table quiz conducted by Mrs. John Robert White and Mrs. W. E. Evans on several parliamentary law questions.

Mrs. C. A. Brandstater, curator, states interest among the members is steadily increasing and each meeting is becoming more enthusiastically attended.

Informal Affair
Miss Viola Johnston was hostess recently at the home of her parents, Mr. and Mrs. D. E. Johnston, 1307 East Colorado street, at an informal evening affair.

Decorations were artistically carried out in orchid with crepe paper streamers fastened to the chandeliers and reaching to the corners of the room forming a canopy effect. The lights were shaded with orchid crepe paper, casting a soft glow over the rooms. Bouquets of spring flowers were also used.

The evening was devoted to playing games and a pleasing informal musical program. At a late hour a dainty course of refreshments was served.

The guests included Misses Nellie Rowe, Myra Johns, Louise Wagner, of Glendale, and Miss Dorothy Rayburn and Mrs. Wyman of Los Angeles, and Messrs. Elsworth Bowman, Eugene Temple and Clifford Carpenter of Los Angeles, Robert Howland, Joe Rhoades, Henry Stewart and Mr. and Mrs. Martin Fleming of Glendale.

Third Birthday
Little Eileen Carlock was 3 years old Saturday and she and a group of her little friends were entertained at a birthday party given by her mother, Mrs. I. B. Carlock, at their home, 425 Lincoln avenue.

Games and music entertained the happy company and late in the afternoon a pretty pink and white birthday cake, with three candles, was cut and served with ice cream. Vari-colored balloons were favors. Eileen's grandmother, Mrs. Lillian Farnham, assisted Mrs. Carlock.

The kiddies present were Irene and Dorothy Pelland, Jean, Barbara and Blaine Miller, Shirley Anderson, Harry J., and Eleanor Stevenson and David Silverburg. Besides a group of mothers, Miss Nell Miller, of Los Angeles, was present.

Old Friends Meet
Of especial interest to both hosts and guests was a delightful dinner Friday night, when Mr. and Mrs. A. L. Bryant entertained Mr. and Mrs. Branch S. Jones, of Portland, Ore., and Mr. Jones' mother and sister, Mrs. B. E. Jones and Miss Laura Jones, 534 North Maryland street.

Mr. and Mrs. Jones were the attendants at the wedding of their hosts in Marshalltown, Iowa, about twenty-four years ago. Mrs. Jones being the bridesmaid and Mr. Jones serving as best man.

During the afternoon Mrs. Bryant kept open house and about twenty-five former residents of Marshalltown called on their old neighbors.

Program At Club
Mrs. Nathan Rigdon has arranged the program for the music department of the Tuesday Afternoon club Friday afternoon, when not only club members, but their friends will be welcome.

The program, beginning at 3 o'clock, will be given by Agnes Woodward and her assistants, Miss Griffin and Mrs. Quimby, from the Artistic School of Whistling in Los Angeles.

A business and social hour will follow the program. Mrs. Warren Roberts, curator, will preside and Mrs. Horace L. Baker will be hostess.

Entertains Club
The R. T. W. class of the First Baptist church will hold its regular monthly business meeting Thursday afternoon, March 27, at the home of Mrs. A. Van W. Mer, 350 West Doran street, at 2 o'clock, it is announced.

A short business session will be held, with the newly elected president, Mrs. J. Ray Bentley, in charge. The rest of the afternoon will be devoted to sewing for the missionaries.

Meet Tomorrow
The Glendale Avenue Parent-Teacher association is to meet at 2:30 o'clock tomorrow afternoon at the school, announces Mrs. O. H. Spradling, president.

The regular meeting would come on Thursday, but owing to the district conference at Santa Monica, the meeting will be held a day earlier.

The program tomorrow will include five-minute talks by heads of the different departments.

Maids-Matrons
Maids and Young Matrons of the Tuesday Afternoon club are to meet at the clubhouse at 2:30 o'clock Thursday afternoon.

Mrs. C. G. Putnam will direct a business meeting and later there will be music by Mrs. McDade, accompanied by Mrs. Paul Webb; a talk on the East Indies by Mrs. Ralph Munson; a roundtable discussion and refreshments.

Announcement
Mrs. James Robert Taylor announces the engagement and approaching marriage of her daughter.

We Join With Our Fellow Merchants in The Spring Fashion Show

A Glendale event that should excite the interest and admiration of every true Glendalian—a viewing of the newest and best from the looms and factories of our own and foreign lands. A showing not alone of yard materials, garments and millinery, but of accessories, small weaves and kindred lines of every kind.

We invite you to our store to see the new silks, new suitings, new tissues, new voiles, and new yard goods of many kinds. Fine linens, hosiery and accessories—all priced in the Glenderdale way.

A Safe Store to Pin Faith to Is This

In many ways the best store, because it is the most reliable. It gives the best service day in and day out and year in and year out. It shows the new things earliest and very often exclusively. It shows the greatest variety always, hunting carefully through the markets to bring the choicest and most useful here. Its prices are the lowest possible for reliable goods and it protects its patrons with a broad guarantee.

It is the most liberal store in the community and we mean it absolutely in saying that every transaction here must carry with it your permanent satisfaction before we consider it complete. How wide the confidence and approval it has won is evidenced by our substantial and continuous growth.

Lauderdale's IRISH LINEN STORE
117 North Brand Blvd.

CHILDREN'S ROWS LEAD TO TRAGEDY
Trouble Started Month Ago When Mother Protected Tots; Woman Shot

REGISTERED MAIL SACKS ARE TAKEN
Four Bandits Crab Pouches Containing Payroll at Depot and Escape

Storm to Cut Vote in Dakota Election
SIOUX FALLS, S. D., March 25.—Rain and snow falling over South Dakota since dawn today were expected to make the vote lighter than was at first expected. Governor McMaster and Senator Johnson, strong in the rural districts, hoped for clear weather before the polls closed. About 65 per cent of the state's Republican voters had registered, but many of this number, it was believed, might not vote.

CHICAGO, March 25.—Resentment stored up after a quarrel of neighbors' children, flamed out in pistol shots early today when Herman Tannhauser shot and probably fatally wounded Mrs. Bertha Kirkly, mother of several children, then killed himself.

HARVEY, Ill., March 25.—Four bandits today held up employees at the Illinois Central station here and seized two registered mail sacks containing between \$110,000 and \$150,000 in currency. The money was consigned from the federal reserve bank at Chicago to the First National bank of Harvey to be used for payrolls of large manufacturing plants here.

DANCING FROCKS
Lovely beyond description are the new Paris inspired dance frocks of tulle. Bouffancy has tried several times to take its leave of the dance mode, but its every attempt has been frustrated by an increased demand for this type of frock.

Mrs. Kirkly went to the corner store early today. When she returned, Tannhauser was waiting for her in the hallway. He fired two shots into her back, then turned the gun on himself.

It was being transferred from an Illinois Central car to a truck when the holdup occurred. A mile and a half from Harvey the speeding bandit car crashed

into a south-bound automobile, demolished it and continued, apparently little harmed, toward Chicago.

Physicians at Michael Reese hospital said it was doubtful whether Mrs. Kirkly will recover.

The cheja or crested screamer, an aquatic bird with spurs on its wings, is trained to herd flocks of geese in South America.

Finds Kellogg's Bran "Easy way to avoid constipation" after suffering for years
Constipation is a dangerous disease. It can lead to many others. Twenty years' suffering with constipation undiminished this man's health. Kellogg's Bran restored it—as it has done for thousands. This is what he says:

With Mrs. Pearce
Mrs. E. U. Emery, the recently elected president of Chapter L. P. E. O., announces the next regular meeting of the chapter will be with Mrs. Albert Pearce, 119 West Lexington drive, Wednesday at 2 p. m.

After eating Kellogg's Bran twice a day for one month I find it not only an "Easy Way to Avoid Constipation," but an easy and most pleasant way to cure it. I have been troubled with constipation . . . for more than twenty years . . . after adopting the milk and bran diet I find my stomach greatly improved, and find it a specific for constipation. . . . I deem it only justice that you should know what your product has done for me, and what it is capable of doing for others."

Kellogg's Bran relieves mild and chronic constipation because it is ALL bran. It brings sure results. It sweeps, cleans and purifies the intestine in nature's own way. Don't experiment. Only ALL bran can be 100 per cent effective.

Introducing— Messrs. Rice & Thompson

New Proprietors of the Glen Inn
152 South Brand Blvd.

We're taking this means of saying "How do you do" and extending to you a cordial invitation to visit us. We sincerely hope that in our new capacity we can continue to serve you and render the service that brings that feeling of complete satisfaction, which goes only with food properly prepared and served. Thanks.

Rice & Thompson

GROWTH OF GLENDALE
 SHOWN IN POPULATION
 Total of 1910 was 2,742
 For Year 1920 was 18,850
 Per cent increase 588
 Today estimated at 50,000

PROGRESS OF GLENDALE
 AS TOLD BY BUILDING
 Total for year 1921... \$ 5,099,201
 Total for year 1922... 6,305,971
 Total for year 1923... 10,047,694
 Total for 1924 to date 2,530,179

ANNOUNCE PROGRAM AT DEDICATION OF S. P. DEPOT

BULLETIN SHOWS CLUB'S PROGRAM FOR 3 MONTHS

Last Quarter to See Many Artists and Speakers Come to Glendale

Rounding out the year's programs for the Tuesday Afternoon club, with Mrs. E. W. W. Hayward as chairman of programs, the club bulletin for April, May and June were mailed today to the 1000 club members.

As was so evident in preceding months, the program for the three remaining months of the club year has been arranged with a view to bringing to the club women the cultural influences and musical entertainment of superb excellence.

Mrs. Hayward and her assistants, Mrs. Elmer B. Blake, Mrs. Roy A. Ballagh, Mrs. Edwin Cleophas, Mrs. Alma Gibbs and Mrs. E. B. Sutton, have endeavored to provide programs of intense interest and broad appeal and they have been most successful. In addition to artists and speakers of note, they have brought to the Glendale club women officers and chairmen of the California Federation of Women's clubs and of the Los Angeles District of the Federation. In this way the Tuesday afternoon club has been brought into a keener understanding and appreciation of what California club women are accomplishing and what aims and ideals are upheld by the state federation.

Convention News

Of course the big feature on the club program is the twenty-third annual convention of the Los Angeles District, California Federation of Women's clubs Tuesday, Wednesday and Thursday April 8, 9 and 10 at the Tuesday Afternoon clubhouse in Glendale. It is most fitting that Glendale should be the host city for Mrs. Charles H. Toll, president of the Los Angeles District, is a Glendale resident, life member of the Tuesday Afternoon club, founder of the Mutual Benefit Reading circle, and past president of the Glendale Federation, Parent-Teacher associations.

Another outstanding event of the coming three months for Tuesday Afternoon club women is the annual election of officers, which takes place Tuesday, April 22.

April Events
 The first club meeting in April will be Tuesday, April 1, with a 12:30 o'clock luncheon, followed by the regular club meeting and program at 2:30 o'clock.

A preview of the district convention the next week will be given by Myra Nye, Los Angeles newspaper woman, who will speak on "The Press Periscope Above the Federation Sea." In addition Ethel Elliot Swan will give a recital of "Mister Antonio."

Then Tuesday, April 8, the Los Angeles District convention will open and continue for three days. "Education for Peace" will be (Continued on page 13)

Giant \$45,000 Press Now Prints Glendale Evening News

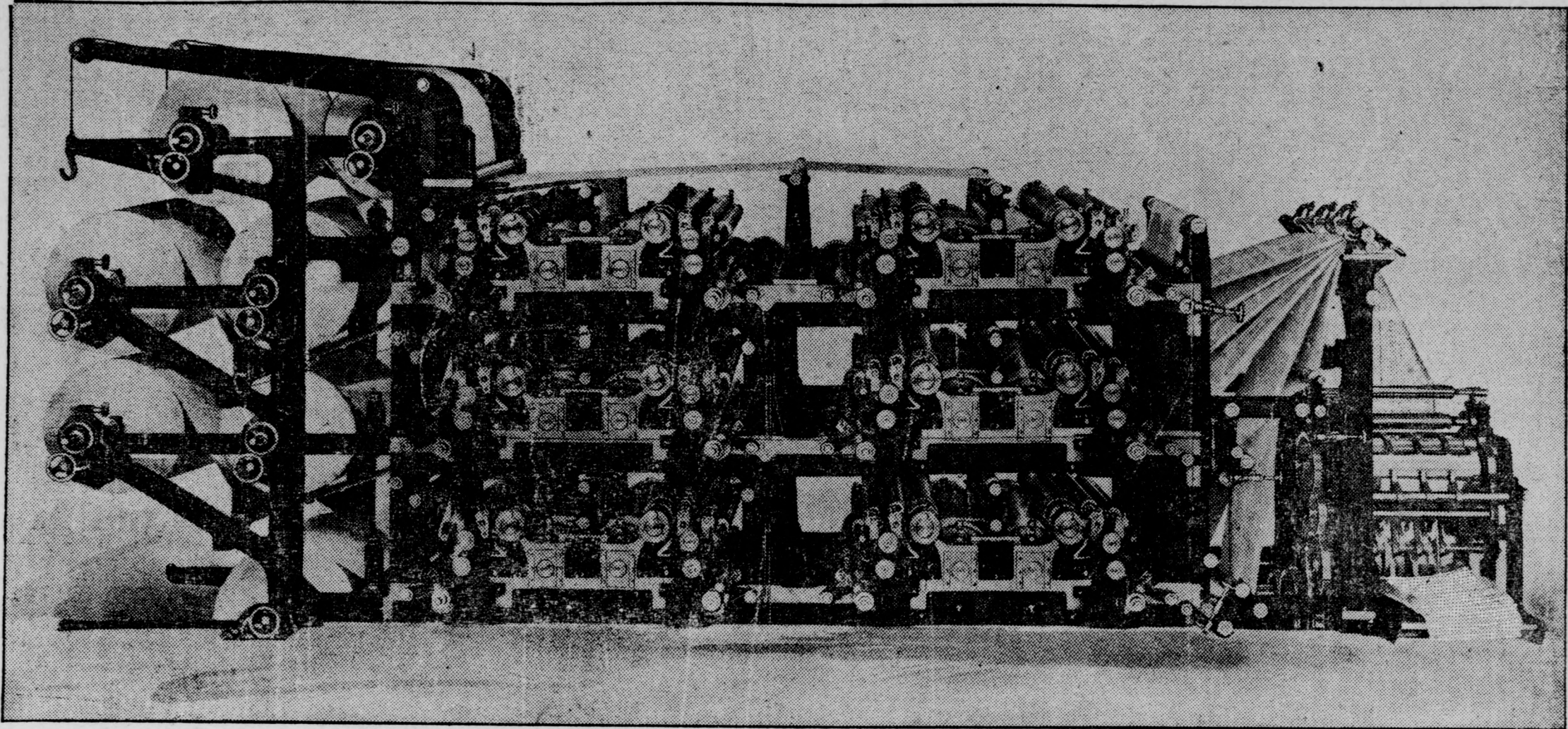

Pictured above is the new twenty-four page tubular Duplex stereotypewriter newspaper printing press which has been installed in The Glendale Evening News building at a total cost of approximately \$45,000. It is the largest model of its kind on the Pacific coast and will be used by L. S. Maddock, factory expert erector, as an exhibition of the latest in pressroom equipment. The machine is twenty-eight feet long. It will produce any sized paper from two to twenty-four pages at the rate of 30,000 per hour.

Today the Glendale Evening News is being printed on its new 24-page tubular Duplex stereotypewriter. It is the largest machine of its make on the Pacific coast south of Vancouver, B. C., and represents an investment of \$45,000 in equipment. It has a color attachment, the latest stereotyping equipment, automatic inking devices, Cline electric control, and is capable of producing 30,000 complete 24-page papers per hour.

L. S. Maddock of St. Petersburg, Fla., factory representative of the Duplex Printing Press Manufacturing Company of Battle Creek, Mich., completed the installation yesterday and gave the big machine its final tests. A. H. Parks and H. E. Brundage, representing the Cline Electric company of Chicago, supervised the installation of the electrical equipment by the J. A. Newton Electric company of Glendale. Coker & Taylor, plumbers, installed the automatic inking device and compressed air equipment.

Model Installation
 The press, which is the latest word in the producing of a metropolitan newspaper, is absolutely new and was installed in record time. With the stereotyping equipment, also manufactured by the Duplex people, the cost mounts to \$40,000. The electrical equip-

ment, including a 60 horsepower motor, cost \$5000. The entire installation will be used as a model for displaying to Pacific coast patrons of the firms mentioned.

The Los Angeles Illustrated Daily News, the Downtown Shopping News, Long Beach Sun, Pomona Progress, Santa Barbara Press, Riverside Press, San Francisco Herald and San Francisco Daily Journal are among coast newspapers having smaller tubular Duplex presses, which are conceded to give the highest production with the greatest economy. All are two pages wide, straight-line, collect models, and may be run tandem in series, producing up to 96 pages, if necessary, at one time. The heavy duty Duplex folder is said to be the fastest accurate machine of its kind manufactured, and delivers the papers in bunches of fifty at the rate of 48,800 an hour, without clogging.

Other Accessories
 Among the many accessories for this equipment The Glendale Evening News is using a compressed air automatic inking system; a paper conveyor to the carriers' room in the basement and an automatic paper roller. A hoisting device for handling the rolls of paper to and from the mezzanine paper deck above the main floor press room is another facility yet to be installed with

the completion of The Glendale Evening News building alterations.

The press equipment is located in the addition built on the alley, near Harvard street, to the rear of 139 South Brand boulevard, and the glass windows give both light to the workmen and view to visitors who wish to see this modern machinery.

It is of interest to note that the powerful 60-horsepower motor requires a smaller motor for starting while numerous handy sets of push buttons, a part of the control system, give the pressmen complete and immediate control of the machine.

Anything from two to twenty-four pages may be printed at one time. The machine is so facile that its sales are fast outstripping production and Glendale may feel fortunate in obtaining this equipment, according to Mr. Maddock. At a later date the publishers of Southern California will be invited to inspect The Glendale Evening News plant when remodeling of the building is complete and all departments are brought to a high state of efficiency.

A. T. Cowan, publisher and proprietor of The Glendale Evening News, is high in his praise of the equipment as well as expressing his personal compliments to Mr. Maddock who has efficiently attended to the details of installation. The product of the press speaks for itself.

FRIENDS SHOWER TOKENS ON FIRM

New Quarters of Automobile Company Filled With Floral Pieces

Tanner & Hall, Buick dealers for Glendale and Eagle Rock, who held a formal opening in their new home at South Brand boulevard and Maple avenue last Saturday, were the recipients of numerous floral tokens of friendship as well as congratulatory messages. Following is a list of those extending tokens of esteem:

Howard Automobile company of Los Angeles; Pacific Desk company, H. Reeve Darling, Thomas J. Ricketts, Security Insurance company, Mr. and Mrs. Edwin R. Brown, Kelley Motor company, R. E. Corrigan, Smith-Sloan, Inc.; Glendale branch, Security Trust and Savings bank; N. V. Cook and M. B. Towman; Fox-Woodsum Lumber company, Parker & Black; Clinton L. Booth, W. L. Simpson, Glendale Tile & Mantel company, Packer Auto company, Glendale Motor Car company, Mr. and Mrs. V. M. Hollister, Dixie Packard company, Ed Nisler, Mr. and Mrs. C. J. Hartz, Glendale Rotary club, The Glendale Evening News, C. H. Breneman, Court Motor company, Harry S. Webb, Mrs. John G. Huntley, Mr. and Mrs. Herman Nelson, Fred B. Walton and Vince Wood.

W. A. Tanner of the firm yesterday expressed his personal appreciation for the congratulations.

OPERATE ON YOUTH

Thomas Watson, son of Mr. and Mrs. T. W. Watson of Montrose, underwent a major surgical operation at the Glendale Sanitarium and Hospital this morning.



STORES OPEN WEDNESDAY EVENING MARCH 26th

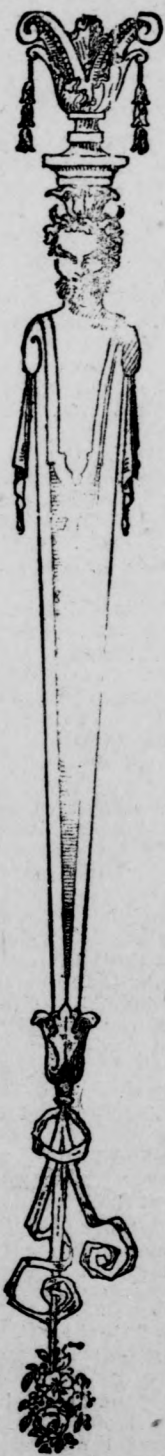

Glendale Spring Exposition

March 26th to 29th

Inclusive

The Glendale Merchants take this means of extending to you their individual invitation to attend this Spring showing of what is new for the season.



We extend a cordial invitation to the Women of Glendale to an Informal Review of the Latest Models in Spring and Summer MILLINERY



Hundreds of Charming New Chapeaux Have Just Arrived From the Leading Centers of the East

All the newest materials will be shown, together with the latest whims in trimming ideas, collected from recognized style authorities. Take the time to see these exceptional values.

Specially Priced For Opening

\$4.98 \$5.98 \$7.50 and upwards

Dressy Hats Sport Hats Bangkok Hats Matron Hats

Misses' and Matrons' Millinery Section, Second Floor

WORKING TO-DAY FOR TOMORROW

See Beautiful Window Display

FERBER'S

The Store of the Town

CORNER BROADWAY AT MARYLAND

See Beautiful Window Display

BURBANK

MEMORIAL PLANS FORMED AT MEET

Organizations to Assist in Observances in Honor of Nation's Heroes

At a recent joint meeting of the local posts, American Legion and Veterans of Foreign Wars, plans were evolved for the observance of Memorial day by practically every organization in Burbank.

W. H. Adams called the meeting to order and acted as chairman until the election of Dr. E. A. W. Yale to that office. E. H. Wilson was chosen secretary. Messrs. Adams, Tillson and Collins were appointed a committee to make arrangements for a fitting municipal observance of the day.

The special representatives present at the meeting were: Messrs. Yale, Adams, Munroe and Wilson, American Legion; W. S. Furman, Druids; Mrs. J. B. Davidson, Girl Scouts; Mrs. Paul Bley, Girl Scouts; L. F. Collins, Rotary club; E. R. Root, Edison school; J. N. Clark, high school; C. E. Hams, city trustees; J. H. Long, police department; Ted Covell, Kiwanis club; James F. Thompson, Goodfellows club; Messrs. C. H. Pomeroy, Jr., Cupp

and Chambers, Veterans of Foreign Wars.

President Honors Club

Miss Augusta L. Frazer, state president of the Business and Professional Women's clubs, outlined in her address before the last meeting of the local organization the broad program being undertaken by the state federation. Different departments that were active, she said, included those of education, public welfare and business and industrial relations. She made the statement that 44 per cent of the women employed in the United States were in the professional class and 35 per cent in the clerical class, the balance being scattered. There are 70,000 members in the national federation, Miss Frazer stated.

Announcement has been made that Sergeant William E. Gates is to marry Miss Pearl Lawrence, a teacher at the Abraham Lincoln school. The marriage is to take place in April. After a brief honeymoon trip the couple will return to the home which is waiting for them at 552 San Jose avenue.

Lecture on March 27

James A. Burns, founder of Onida Institute, in Clay county, Kentucky, will talk at the high school on Thursday night, relating certain interesting incidents connected with his work of breaking up a feud that had continued 150 years.

Mr. Burns founded his institute by the considerable task of getting twenty-five members from each faction of the feud to meet in an old mill and get educated. They came armed to the teeth, he states, but they soon lost their suspicions and got down to business.

Cork is being used for casters.

TUJUNGA

P. T. A. TO BOOST ITS MEMBERSHIP

Leaders Seek Enrollment of 100 Per Cent; Dance on April 1 Is Planned

The membership drive recently undertaken by the Tujunga Parent-Teacher Association has brought the number of enrollments up to 402. While this is considered a good showing, it is desired by the president, Mrs. B. B. Reynolds, and other leaders to increase the membership to 100 per cent, the enrollment of pupils at the present time numbering 416. The Tujunga organization has grown from a small beginning to one of the best represented branches in the federation. Two years ago the Tujunga branch membership was allowed but three representatives at the annual convention, but last year it had grown to an extent that twelve delegates were allowed.

At the last meeting of the executive board, it was decided to give an April Pool dance and entertainment on the evening of April 1 at Legion hall. The proceeds will go to the chair fund which the Parent-Teacher Association has undertaken to raise. Chairs for the new school auditorium will cost \$530 and the association proposes to raise this amount by giving a series of entertainments and dances. Two entertainments have been given with success and a good start made on the fund.

Plan Entertainment

An entertainment is now being arranged for the night of Friday, April 4, to be held in the auditorium of the school house. Miss Schindler and Mrs. Mentzloff of the teaching staff are directing the arrangements. Proceeds of this affair will also go to the chair fund. The program will be made up of a series of famous paintings reproduced in poses by school children and local people. Appropriate musical numbers will accompany each living picture.

Among the paintings to be reproduced are: Song of the Lark—Breton. Posed by Miss Moltz; music, male quartet will sing "Hark, Hark, the Lark."
2. Age of Innocence—Reynolds. Posed by Jessie May Tate; music, "Thou Art a Lovely Flower," vocal solo by Mrs. Sweet.
3. Madam Le Brun and Daughter—Le Brun. Posed by Miss Buckner and Margaret Reynolds. Music, "The Pawn," Chaminade, piano solo by Mrs. Dunn.
4. Nydia—Bode n h a u s e n. Posed by Miss Jones. Music, "None But the Lonely Heart," vocal solo by Mr. Jaeger.
5. The Girl With the Muff—Le Brun. Posed by Miss Russell. "The Lass With a Delicate Air,"

LITTLE THEATRE

PLAYERS INVITED

Will Be Guests of Glendale Community Players at Special Meeting

The Glendale Community Players, of which Mrs. Nanno Woods is director, have extended invitations to attend the next regular social meeting, to be held Wednesday night, April 2, in the club-rooms, 130 North Orange street. Special guests will be the entire cast of "Mice and Men," the comedy drama recently presented by the Little Theatre Players under the auspices of the Community Service organization, with Greenville Forbes Sturgis, director of the play; Mrs. Max Green, chairman of the community dramatics; Mrs. Dana Goss, costume mistress; Mrs. Malvern Barker, Mrs. Fern Gates and Mrs. C. E. Hutchinson.

The affair will be in the nature of a dancing party. Cards, mah jong and a musical program also will be a part of the evening's entertainment. Arrangements for dancing will be furnished by the O'Brien Sycopators.

List of Hostesses

Hostesses for the occasion will be Mesdames Nanno Woods, Edith Boyden Holway, Adalene Wheeler Bradley, Nell Few, Almena Bullock and Edna Graham.

The activities and success of the Little Theatre Players are attracting wide attention in Glendale and vicinity, as was evidenced by the following subscriptions received by Mrs. C. E. Hutchinson, chairman of the ticket committee on Saturday: Mr. and Mrs. William A. Howe, Mr. and Mrs. L. W. Bosserman, Mr. and Mrs. C. E. Kimball, Mr. and Mrs. J. Robert White, D. H. Smith and Mrs. A. A. Barton.

P. O. Officials Halted Creager Probe, Charge

WASHINGTON, March 25.—A federal investigation of land fraud charges against R. R. Creager, Republican national committeeman from Texas, was blocked in October, 1921, under orders issued from Washington, it was revealed by the introduction of postoffice department files before a senate investigation committee.

Telegrams were introduced showing that inspectors in the field were even ordered to withhold the Creager case from a grand jury at Kansas City.

vocal solo by Mrs. Sweet.
6. Duchess of Devonshire—Gainsborough. Posed by Miss Gonzales. "Thy Eyes," vocal solo by Mr. Jaeger.
7. Likeness of a Lady—Rembrandt. Posed by Miss Wieman. Selected piano solo by Mrs. Dunn.
8. Children of Charles I.—Van Dyke. Posed by Allen and Leroy Forster, accompanied by a solo dance by Clara Krantz.
9. Feeding Her Birds—Millet. Posed by Mrs. Manville, Vera Anderson, Rachael Bodenhausen and Bobby Farrell.
10. The Pot of Basil—Alexander. Posed by Miss Dodds. Hindu Chant, vocal solo by Mr. Jaeger.
11. Hosea—Sargent. Posed by Principal Axe. Largo, by women's quartet.
12. The Jester—Hale. Posed by Don Wieman. Humoresque, violin solo by S. H. Adams.
13. Madonna of the Chair—Raphael. Pose by Mrs. Forster and children. Ave Maria, male quartet.
14. The Princess in the Tower—Mallais. Posed by Mereline Moody and Mary Richards.
15. The Apple Parer—Mals. Posed by Mrs. Wieman. Dutch Lullaby, violin solo by S. H. Adams.
16. The Angelus—Millet. Posed by Mr. and Mrs. Frank, accompanied by male quartet composed of Mr. Jaeger, Mr. Schock, Mr. Sweet and Mr. Jenkins.

Progress on Church

The foundation of the addition being built to the Tujunga Community church is completed and the walls are being built. A call for funds made recently resulted in the redeeming of pledges amounting to \$2000.

A committee appointed by the Tujunga Kiwanis club will have charge of raising the final quota for the Boy Scouts fund for the budget of the Verdugo Hills Council. Members of the committee are: A. C. Stover, chairman; Leo H. Smith, George L. Aiken, Robert D. Walker, P. J. Blake, Earl Brunner, Harry Zachau and M. F. Gilmer.

Bar Soup-and-Fish

A bungalow-apron and garage-trouser dance will be given at Masonic hall in the Breit building on Sunset boulevard for the benefit of the building fund of the Tujunga Woman's club this evening, March 25. The ladies are expected to be attired in aprons and gingham dresses and the men are not only expected to dress appropriately, but will spend the evening wishing they had if any of them try to get away with any soup and fish claw hammer outfits. Those gentlemen desiring to show off their dress suits are admonished to bring their last summer's wages and be prepared to spend most of it in fines. The club building fund craves to be fattened and all proceeds of the affair will go for that purpose. Mr. and Mrs. Nelson E. Jones, Mr. and Mrs. George C. Buck, Mrs. Cora B. Linnaberry and Myra H. Osgood are the reception committee. Refreshments will be served and music for dancing will be furnished by the Monte Vista quartet, composed of Mrs. Jessie Kimpel, Jack Bloodgood, and piano and violin.

COMMUNITY LOYALTY

COMMUNITY CO-OPERATION

—A thriving retail center in a community depends upon the average citizen.

—Those who spend small sums at home as loyal to the Community as those who invest big capital.

Realizing the Great Community Development Truth that a City Grows exactly as its Business and Merchandising Institutions Grow, these firms have given their hearty endorsement to the movement for co-operation between Glendale merchants and Glendale consumers.

WORKING TO-DAY FOR TOMORROW

FERBER'S

The Stars of the Town

Glendale's New Department Store

ED. N. RADKE
Jeweler
109 1/2 South Brand

The Broadway Tailor

Maker of Correct Dress
Cleaning, Dyeing, Pressing, Altering

PAUL ROM, Proprietor
202 W. Bdwy. Phone Glen. 1490-J

Hunt & Bowers Furniture Co.

New and Used Goods
117 S. Brand Phone Glendale 40

Co-Operative Sheet Metal Works

High Grade Mechanics Plus Service
Gas Furnaces—Gas Radiators

402 So. Glendale Ave., Cor. Elk St.
Glen. 3533

G. H. WENDE

ATTORNEY-AT-LAW
102-A East Broadway
Phone Glen. 1725

Hardwood Floor

GLENDALE HARDWOOD FLOORING CO.
815-J Phone Glen. 557
304 East Broadway

L. G. Scovern Co.

UNDERTAKERS
Brand Boulevard at Acacia Street
Glendale, Calif.
Exclusive Auto Ambulance
Phone Glen. 143

Walker Jewelry Company

Established 1911
(Official Watch Inspectors P.E. Ry.)
122 W. San Fernando Blvd., Burbank
116 East Broadway, Glendale

Mills

MANUFACTURERS - DESIGNERS
FINE FURS
133 S. Brand Blvd., Glen. 964-W

MAY and HELLMAN

CONTRACTORS
Office, 109 N. Maryland

SARA E. POLLARD

NOTARY PUBLIC
INCOME TAX RETURNS
125 W. Broadway Glendale, Calif.

We Pay 6 Per Cent

On any amount paid in at any time

GOLDEN STATE Building Loan Assn.

104 East Broadway

R. E. Kirkland G. C. McConnell
"Home Service at L. A. Prices"

Builders' Hardware and Supply Co.

Brininstool Paints, Wall Board
Roofing, Builders' Hardware, Tools
Phone Glen. 2178 633 E. Broadway

Glendale Book Store

CLYDE H. BOTT, Prop.
Picture Framing, Kodaks and Supplies, Books, Stationery and School Supplies
Phone Glen. 219 113 S. Brand

AWNINGS AND TENTS

Spanish and Egyptian Colors
GLENDALE AWNING & TENT CO.
W. T. GILLIAM, Sole Owner
Phone Glen. 184 222 So. Brand

Ack for

Glendale ICE CREAM

It's the Best

Prosperity Dependent Upon Money Circulated

Those who are investing large sums of money in big buildings in Glendale are loyal to the Community because they believe in Glendale and have faith in the city's future. Those who cannot invest large sums but who are spending their household budgets in Glendale are just as loyal and have the same faith and confidence in Glendale.

Community loyalty demands every possible co-operation from the citizen, and buying in the local stores is one of the most important phases of the situation and one that may be universally employed.

Not every householder and housewife can participate actively in Community affairs, but every one can spend his or her allowance in Glendale.

Prosperity depends upon wealth. Glendale's prosperity is due to the large amount of money being circulated here by capitalists and others. As stated above, the wage earner who is spending his weekly allowance here is just as loyal as the big capitalist, for "many nickles make a muclek," and the importance of the small buyer cannot be overestimated. He may not buy much at a time, but his trade is constant and his part in Community building is not small.

We need big hotels and apartment houses and big capital must finance them. Just as important as these is a thriving retail center, and this can be and is largely maintained by the wage earners, the salaried people, the average citizens of the Community.

The average man and woman has a part to play in the drama of Community building, and it is not an unimportant part. If you think it is, look at Glendale's busy business centers and witness the city's business activity. It is the average man and woman of the Community who maintains retail business and the professions and trades.

The advertisers on this page have been hammering away for many weeks on this question of Community Loyalty and the responsibility of the average citizen in the growth of the Community. The result has been that more and more Glendale people are seeing that their duty to the Community and to themselves involves buying in Glendale.

Webb's

Brand at Wilson
Department Store
Store Hours—8:30 to 5:30

ED N. RADKE
Optometrist
109 1/2 South Brand

Enterprise Furniture Co.

Largest Stock of Furniture in Glendale
TWO STORES
216 E. Broadway. Phone Glen. 3229
1261 S. Brand. Phone Glen. 1397-W

C. J. STEINER

BOOKS AND STATIONERY
Latest Fiction, Popular Copyrights, Miscellaneous Juvenile and Toy Books; Office and School Supplies, Cigars and Tobaccos.
606 South Brand Blvd.
Phone Glendale 3599

Federal Commercial and Savings Bank OF GLENDALE THE HOME BANK

144 North Brand Blvd.

Glendale Sanitarium and Hospital

PHONE GLENDALE 2
For the Convenience of Both Surgical and Medical Cases

GLENDALE BRANCH

225 East Broadway
Phone Glendale 3170
Wholesale and Retail
Paints, Enamels, Varnishes

Scriver & Quinn, Inc.

Glendale Feed & Fuel Company

R. M. BROWN, Prop.
Hay, Grain, Coal, Poultry Supplies and Seeds
Phone Glendale 2950
106 SOUTH GLENDALE AVENUE

Fanset

DYE WORKS
None Better

213 East Broadway
Phone: Glendale 155

Plain Curtains Made Up Without Charge

GEORGE J. LYONS

DRAPERIES
GLENDALE 2372-J
1300 South Brand Boulevard

Jewel City Plumbing Company

QUALITY—SERVICE
528 EAST BROADWAY
GLEN. 2779. GLENDALE, CAL.

Hart Realty Co.

205 W. Broadway
Phone Glen. 493-J

Glendale 49

BENTLEY LUMBER COMPANY

(Incorporated)
Lumber and Building Material Merchants
J. RAY BENTLEY, V.-P. and G. M.
460 W. Los Feliz Rd. (On S. P. Ry.)

Just Phone Glen. 181—We Deliver

D. L. GREGG

Hardware Company
EVERYTHING IN HARDWARE
107 N Brand Blvd. Glendale, Calif.
Glendale 1077

Richard

DIXIE PACKARD CO.
W. H. Daniel, Mgr.
510 East Broadway, Glendale
LET US DEMONSTRATE

Goode & Belew

CLEANERS & DYERS
RAY E. GOODE
O. H. BELEW
Glendale 364 110 East Broadway

Webb's

Brand at Wilson
Department Store
Store Hours—8:30 to 5:30

ED N. RADKE
Optometrist
109 1/2 South Brand

Enterprise Furniture Co.

Largest Stock of Furniture in Glendale
TWO STORES
216 E. Broadway. Phone Glen. 3229
1261 S. Brand. Phone Glen. 1397-W

C. J. STEINER

BOOKS AND STATIONERY
Latest Fiction, Popular Copyrights, Miscellaneous Juvenile and Toy Books; Office and School Supplies, Cigars and Tobaccos.
606 South Brand Blvd.
Phone Glendale 3599

Federal Commercial and Savings Bank OF GLENDALE THE HOME BANK

144 North Brand Blvd.

Glendale Sanitarium and Hospital

PHONE GLENDALE 2
For the Convenience of Both Surgical and Medical Cases

GLENDALE BRANCH

225 East Broadway
Phone Glendale 3170
Wholesale and Retail
Paints, Enamels, Varnishes

Scriver & Quinn, Inc.

Glendale Feed & Fuel Company

R. M. BROWN, Prop.
Hay, Grain, Coal, Poultry Supplies and Seeds
Phone Glendale 2950
106 SOUTH GLENDALE AVENUE

Fanset

DYE WORKS
None Better

213 East Broadway
Phone: Glendale 155

Plain Curtains Made Up Without Charge

GEORGE J. LYONS

DRAPERIES
GLENDALE 2372-J
1300 South Brand Boulevard

Jewel City Plumbing Company

QUALITY—SERVICE
528 EAST BROADWAY
GLEN. 2779. GLENDALE, CAL.

Hart Realty Co.

205 W. Broadway
Phone Glen. 493-J

Glendale 49

BENTLEY LUMBER COMPANY

(Incorporated)
Lumber and Building Material Merchants
J. RAY BENTLEY, V.-P. and G. M.
460 W. Los Feliz Rd. (On S. P. Ry.)

Just Phone Glen. 181—We Deliver

D. L. GREGG

Hardware Company
EVERYTHING IN HARDWARE
107 N Brand Blvd. Glendale, Calif.
Glendale 1077

Richard

DIXIE PACKARD CO.
W. H. Daniel, Mgr.
510 East Broadway, Glendale
LET US DEMONSTRATE

Goode & Belew

CLEANERS & DYERS
RAY E. GOODE
O. H. BELEW
Glendale 364 110 East Broadway

STONE-TILE

PERMANENT CONSTRUCTION

Made in Glendale

STONE-TILE, the building material of which you are hearing so much talk, is made right at your door. You can see it made.

As a Glendalian you should know Glendale industries. Our plant will be immensely interesting to you, particularly if you have any building plans in mind.

Come out and see the whole process from the mixing of the plastic concrete—which gives the tile its great strength—to the curing process.

STONE-TILE not only has great strength, but gives walls a variety of decorative effects and also repels dampness while it insulates the building.

Visit us an ytime tomorrow during business hours.

CONCRETE BRICK & TILE CO.

440 S. San Fernando Rd.
Phone 2440

ICE

A Springtime guardian of your health your food your purse

Have your ice man call oftener—and you'll need fewer calls from the doctor. Good health is closely allied to good food, and in the changing temperatures of Spring you positively do need ice regularly to keep your foods pure and wholesome. A well-filled refrigerator means less wasted food—and lower food bills. Ice costs little. Order it regularly and it will pay for itself in the food it saves.

DEPEND ON ICE IN ALL WEATHER

THE UNION ICE CO.
J. B. Wall Phone Glendale 217
THE HOME ICE CO.
Phone Glendale 147

FINDS CAMPAIGN FOR COOLIDGE IN STATE IMPROVES

San Francisco Attorney Is Confident the President Will Carry State

Percy V. Long San Francisco attorney and member of the California Coolidge campaign committee, after spending several days in Southern California, stated that the campaign of the president in this section of the state is progressing effectively.

In commenting upon the general state condition, Mr. Long declared that the progressive Republicans of California are supporting President Coolidge. Mr. Long, who formerly was a campaign manager for Senator Johnson, has found a large number of enthusiastic groups of progressives working vigorously in the Coolidge ranks, he reports.

"The progressives have found in President Coolidge a leader whom they support because of his sponsorship of humanitarian and progressive legislation while he was lieutenant-governor, senator and governor of Massachusetts, and in as marked a degree since he became president," Mr. Long declared.

Mr. Long cited the following measures as having had the support of Mr. Coolidge in those several offices:

The full crew law, the absentee voters' law, the forty-eight hour law and child labor laws.

Indorsed by Trainers

President Coolidge declared before the 1924 Bar association convention in San Francisco that he would rather be known as the governor who signed the forty-eight hour bill than governor during the police strike in Boston. It was for that reason, Mr. Long said, that the Brotherhood of Railway Trainers adopted a resolution in 1922 expressing appreciation thereof.

"President Coolidge's annual message," he said, "contained indorsement of a constitutional amendment for the regulation of child labor and the creation of a department of public welfare."

The selection of Judge Curtis D. Wilbur as secretary of the navy and the action of the President in safeguarding the national resources in the oil lease cases, Mr. Long declared, has strengthened the confidence and respect of the masses.

"Sane and orderly procedure," he said, "characterize Calvin Coolidge's progressiveness."

Five Days to Register

The great register of California will be closed on April 5 for all registrations prior to the May 6 presidential primary, according to the provisions of the state election law. Increases in the number of persons who have registered during the past year are said by officials of the One Hundred Per Cent Register and Vote League to be quite marked, but they also declared there are several thousand residents of Southern California who are eligible to vote and who are not registered as yet. Less than ten days remain and this organization is striving to bring about a complete registration of all voters.

In stressing the importance of registering, officials of the league called attention to the provisions of the state election law, which provides that the entire electorate of the state must be re-registered each two years; that all registrations prior to January 1, 1924, became invalid on that date and that all changes in registration, such as party affiliation and residence, must be made prior to April 5.

Primary Dates

Important dates in the campaign are the following:

March 25—South Dakota primary; 13 Republican delegates.

March 25—Congressional luncheon, Paulais Cafe, Los Angeles; Congressmen Walter Lineberger and John D. Fredericks, speakers.

March 26—Formal opening of the Southern Bridge Republican club headquarters, 402 East Vernon avenue, Los Angeles.

March 27—Last day to file nomination papers with verification deputies in county clerk's office.

April 1—Wisconsin primary; 29 Republican delegates.

April 1—Last day to file candidates' affidavits with secretary of state.

April 5—Last day to register.

April 7—Michigan primary; 33 Republican delegates.

April 8—Illinois and Nebraska primaries; 61 and 19 Republican delegates.

April 14—President Coolidge to speak before Daughters of American Revolution.

April 15—President Coolidge to speak at Arizona celebration before Washington monument.

April 22—President Coolidge to speak before newspaper publishers' convention.

April 22—Pennsylvania primary; 79 Republican delegates.

April 29—Massachusetts and Ohio primaries; 29 and 51 Republican delegates.

April 30—President Coolidge to speak at dedication of American Academy of Science.

May 5—Maryland primary; 19 Republican delegates.

May 6—California primary; 29 Republican delegates.

June 10—National Republican convention at Cleveland, Ohio.

THE "THREE PIECE"

Everything that is not built around the tailored models built around the three-piece costume theme. There has never been a style that has shown fabrics to better advantage and as for a combination of fabrics, it is without a rival.

CALIFORNIA BEAUTIES COMING WITH CIRCUS

Fantastic Extravaganza Cast Includes Expert Singers and Dancers



Bevy of Southland beauties playing in the Al G. Barnes Circus Extravaganza, "Pocahontas at the Court of Queen Anne," in the performance here on March 29.

LA CRESCENTA CHURCH MEETINGS ATTRACTING MANY

Revival Services Draw Big Crowds; Congregational Supper Postponed

The revival services being held under the auspices of the La Crescenta Community church are meeting with great success. Rev. Frank Miller is in charge, assisted by Rev. H. F. McArthur and Dr. A. L. Ramage. The services for this week will be as follows: 3 o'clock every afternoon, prayer meeting for everyone; at 3:30 p. m., chalk talks for all, especially the children. Rev. Miller has toured the United States and Canada, giving these talks.

The yearly congregational supper scheduled for Wednesday night has been postponed, but the elections of trustees and elders of the church for the coming year will take place on that evening at 7:45 o'clock.

Sam Seelig evidently figures La Crescenta valley has a splendid future, as he no sooner commenced building operations at the southeast corner of Michigan and Los Angeles avenues, than his workmen began excavating for the foundations of his Montrose market. This market will be erected on the lot next to the Bettgen Lumber Company's plant on Honolulu avenue.

Legion Shows Success

The entertainment given last night for the Legion, and by the Legion and its friends, was quite a success. The program was opened by a very clever skit given by two members of the G. U. H. S. D. C. This was followed by Professor Brewster of G. U. H. S. dramatic department, who gave a reading entitled "The Mourning Veil." Will Thirkettle, well known Pantages entertainer, gave some clever bits from his vaudeville act, the last number in which he was assisted by his pal, Jerry, with whom he gave some amusing ventriloquist work which made a hit with the children.

The boys of Company C, sang some of the old-time trench songs and read letters purporting to be from Cranberry Crossroads, in which they attended to such well known characters as Si Slocum, Tilly, the nose postmistress, Mrs. Ripples, Hiram Plunkett, Lillie Dotts and Belinda Spokes. After presenting colors, the boys gave away for a Felix comedy, which was followed by "Si Slocum's Country Store."

Owing to the illness of Mrs. Arthur Swain of Sparr Heights, who had previously taken the part of Lillie Dotts, Miss Marie Halsh had to carry these lines. Every one enjoyed their parts with their usual vim and the play was the usual success it proved to be before.

Show at Tujunga

On April 11 the cast, under the direction of Miss Marie Walsh will give the play for the fourth time. However, this will be in Tujunga.

On Saturday night the Community Sing board of directors gave a delightful St. Patrick's dance, which was probably the best attended affair of the year. Decorations were furnished by Mrs. A. F. Hopkins and Mrs. C. Baker, and carried out the St. Patrick motif, while the words Community Sing, in green on the stage curtain announced to all, who were responsible for the good time.

The refreshment table was covered in green while the cakes were all iced in that color; the piece de resistance being a glorious looking green cake adorned with shamrocks. This cake was made and donated by Mrs. Prosper of Glendale, and was raffled off, being won by Mabel Wible, of Glendale. Manager Mrs. A. F. Hopkins is to be congratulated on her very successful affair and many hope the community chorus will repeat their popular dances.

A most welcome rain fell steadily all day Sunday and whether the Hatfield brothers are responsible or not, all are grateful for the much needed moisture.

The flared silhouette still vies with the straight for favor.

LA CRESCENTA CHURCH MEETINGS ATTRACTING MANY

Revival Services Draw Big Crowds; Congregational Supper Postponed

The revival services being held under the auspices of the La Crescenta Community church are meeting with great success. Rev. Frank Miller is in charge, assisted by Rev. H. F. McArthur and Dr. A. L. Ramage. The services for this week will be as follows: 3 o'clock every afternoon, prayer meeting for everyone; at 3:30 p. m., chalk talks for all, especially the children. Rev. Miller has toured the United States and Canada, giving these talks.

The yearly congregational supper scheduled for Wednesday night has been postponed, but the elections of trustees and elders of the church for the coming year will take place on that evening at 7:45 o'clock.

Sam Seelig evidently figures La Crescenta valley has a splendid future, as he no sooner commenced building operations at the southeast corner of Michigan and Los Angeles avenues, than his workmen began excavating for the foundations of his Montrose market. This market will be erected on the lot next to the Bettgen Lumber Company's plant on Honolulu avenue.

Legion Shows Success

The entertainment given last night for the Legion, and by the Legion and its friends, was quite a success. The program was opened by a very clever skit given by two members of the G. U. H. S. D. C. This was followed by Professor Brewster of G. U. H. S. dramatic department, who gave a reading entitled "The Mourning Veil." Will Thirkettle, well known Pantages entertainer, gave some clever bits from his vaudeville act, the last number in which he was assisted by his pal, Jerry, with whom he gave some amusing ventriloquist work which made a hit with the children.

The boys of Company C, sang some of the old-time trench songs and read letters purporting to be from Cranberry Crossroads, in which they attended to such well known characters as Si Slocum, Tilly, the nose postmistress, Mrs. Ripples, Hiram Plunkett, Lillie Dotts and Belinda Spokes. After presenting colors, the boys gave away for a Felix comedy, which was followed by "Si Slocum's Country Store."

Owing to the illness of Mrs. Arthur Swain of Sparr Heights, who had previously taken the part of Lillie Dotts, Miss Marie Halsh had to carry these lines. Every one enjoyed their parts with their usual vim and the play was the usual success it proved to be before.

Show at Tujunga

On April 11 the cast, under the direction of Miss Marie Walsh will give the play for the fourth time. However, this will be in Tujunga.

On Saturday night the Community Sing board of directors gave a delightful St. Patrick's dance, which was probably the best attended affair of the year. Decorations were furnished by Mrs. A. F. Hopkins and Mrs. C. Baker, and carried out the St. Patrick motif, while the words Community Sing, in green on the stage curtain announced to all, who were responsible for the good time.

The refreshment table was covered in green while the cakes were all iced in that color; the piece de resistance being a glorious looking green cake adorned with shamrocks. This cake was made and donated by Mrs. Prosper of Glendale, and was raffled off, being won by Mabel Wible, of Glendale. Manager Mrs. A. F. Hopkins is to be congratulated on her very successful affair and many hope the community chorus will repeat their popular dances.

A most welcome rain fell steadily all day Sunday and whether the Hatfield brothers are responsible or not, all are grateful for the much needed moisture.

The flared silhouette still vies with the straight for favor.

MONTROSE REVIVAL SERVICE STARTED SUNDAY

Rain Failed to Keep Persons Away From Church When Meeting Opened

Banners with suitable inscriptions for revival meetings have been placed on the Montrose Community church, where a revival was opened with the morning services last Sunday. Rev. Durr, pastor, states in spite of the rain Dr. Corey had a most pleasing and interesting congregation on Sunday at both services.

On Friday of this week the Ladies' Aid of the First Methodist church of Glendale will drive up here in a body to entertain the La Crescenta Valley Ladies' Aides with a kitchen shower, whereby they will add to the pantry of the local Aid society dishes, for serving church suppers. The shower will be most welcome, as the local church is still somewhat wobbly on its baby feet, so far.

Many lovely things are ready at the H. S. Webb store, North Brand boulevard at Wilson avenue, for the fashion show, Wednesday, Thursday, Friday and Saturday of this week.

Every attractive phase of the spring mode will be shown at Webb's Wednesday afternoon and evening, when a special fashion revue will be in progress in the ready-to-wear department on the second floor.

Special spring decorations, a profusion of flowers and greenery, will furnish the background for the beautiful models, who will entertain store patrons and friends.

Artistic displays will be seen in the show windows and the departments on the first floor will show countless accessories for the spring wardrobe.

This special fashion exhibit will be part of a city-wide celebration in which all Glendale merchants are co-operating.

Webb's store has always been first in every business enterprise and Mr. Webb and his employees are taking prominent parts in the fashion exhibition that will formally welcome the spring and early summer seasons to Glendale.

HONOLULU, March 25.—The navy mine planter Whippoorwill has been dispatched to investigate floating lumber 300 miles westward from here, sighted by the steamer Vega. It is feared here the lumber is wreckage of the Norwegian schooner Vancouver, now 51 days out of Vancouver.

Looks for Million Auto Tourists to Reach California

Indications are that the present season will bring 1,000,000 visitors to Southern California, according to Morris M. Rathbun, manager of the news department, Automobile Club of Southern California.

SCHOOL BOARD ELECTION TO BE HELD ON FRIDAY

Polling Place for All of Glendale Is Located at Harvard High

The Glendale city school district is one voting precinct, with one polling place (the Harvard High school), and anyone regularly registered since January 1, 1922, is qualified to vote at the high school election of Friday, March 28, whether or not they have moved since that date, provided they still live within the city limits," said Mark Keppel, county superintendent of schools, today.

All Glendale voters at the high school election of Friday, March 28, will cast their ballots at Harvard High school on Harvard street, just east of Brand boulevard, as this is the only local polling place, states Principal George U. Moyses of the Glendale Union High school.

Other polling places in the high school district are three in number, located at the grammar school buildings in La Crescenta, Tujunga and Sunland.

F. Riley Lyons will be inspector of the local district, Mr. Moyses states, with Mrs. Adelaide H. Imbler and Mrs. Cora R. Engle as judges. The polls will be open from 8 o'clock in the morning until 8 o'clock at night, this being the first election to be held under the new state law recently enacted to give longer polling hours, for the convenience of working people.

The election is to fill two vacancies on the board of trustees of the Glendale Union High school. There are three candidates, George H. Bentley, Dr. Harry V. Brown and Alexander Mitchell. Of these, Dr. Brown is a candidate for re-election.

Following will be found brief "histories" of the three candidates:

George H. Bentley, secretary-treasurer of the Bentley Lumber company, has been prominent in Glendale for ten years, coming here in 1914, on October 4 of that year marrying Miss Louise Walley of Long Beach. They have four children: Two boys, Howard, aged 11, and Wayne, aged 3; and two girls, Helen, aged 8, and Lois, aged 6. They recently moved into their new home at 1544 Virginia avenue.

Mr. Bentley is a trustee of the First Baptist church, a director of the Community Savings and Commercial bank, a member of the Glendale lodge of Elks, Glendale Shrine club, Glendale Rotary club, Unity lodge, No. 368, F. and A. M., Glendale commandery No. 53, Glendale Chamber of Commerce, Knights Templar, Al Malakiah Shrine, L. A., and Oakmont Country club.

Dr. Harry V. Brown, Glendale physician and incumbent, is a trustee of the Glendale Union High school board of trustees, has been a resident of this city since the fall of 1917, coming in that year from Los Angeles, where he had previously engaged in the practice of medicine.

Dr. Brown is a native of Charlton, Iowa, and has three children: Agnes, aged 21; Bertha, aged 18, and Elizabeth, aged 14. Their present home is at 118 West Wilson avenue.

Active in every phase of Glendale life, Dr. Brown is a member of the American Legion, Elks' lodge, has Masonic affiliations, and is a member of the First Methodist Episcopal church, Glendale Credit Physicians' club, Glendale Dental association and Chamber of Commerce.

Alexander Mitchell, Alexander Mitchell has been a leader in Glendale business and social life since 1900, when with Mrs. Mitchell he came from Chicago. For two terms, 1912 to 1920, he served as receiver of the United States land office, under appointment of Woodrow Wilson, with offices in Los Angeles. For the past few years he has devoted his attention to investments, and is a member of the Chamber of Commerce.

Mr. and Mrs. Alexander Mitchell have four children, all grown: Miss Lorraine Mitchell, principal of the Columbus avenue school; Miss Barbara Mitchell, George and Gilbert Mitchell. The family home is located at 1549 Ben Lomond drive, at the corner of Kenneth road.

Mr. Mitchell is president of the Glendale Foothill Improvement association, was for one year president of the Fraternal Brotherhood, when they had a local chapter, and is a member of the grand lodge of Elks, being the first exalted ruler of the Salt Lake lodge, has Masonic affiliations, and is a member of the Chamber of Commerce.

DELIVERS PEACE TALK AS INDIAN PATRIOT IS FREED

Mayor Mason of Glendale Is En Route Home From Eastern Cruise

Mayor Mason of 1516 South Brand boulevard, Glendale, is due to arrive in New York on Thursday, March 27, after a world cruise on the new Cunard liner S. S. Franconia, which took him through the Orient.

From far-off Calcutta this paper is in receipt of "Forward," an English language newspaper, relating to Mr. Mason's speech at Mirzapur park February 6. The meeting was in the nature of a celebration of the natives upon the release from prison of Mahatma Gandhi, a political prisoner, at Bombay, whose incarceration, apparently, had caused an undercurrent of opposition to the British rule.

Descriptive of the setting which the Glendale man was thrust into by friends he had made on the Franconia, the "Forward" says: "The blowing of conch shells, sounding of bugles and marching of processions singing national songs to the accompaniment of music and beating of tom-toms, marching through the thoroughfares of the northern quarter of the city yesterday noon, announced, to the joy and gladness of all sections of the people, the news of the unconditional release of Mahatma Gandhi."

At the park, according to the newspaper, a sea of faces, some 15,000, Bengalees, Marwaris, Muhammadans and Sikhs, listened to speeches, including that of Mr. Mason. He spoke religiously of the peace which is to be, illustrating in the following illuminative language:

"There is an invisible power behind all man's activity that will, in the end, direct, will control, dominate and override any power that man, or any body of men, may undertake to perpetuate and bring to bear upon God's people. (Applause.) And it is a fact that we must not lose sight, as individuals, as a nation and as a great family of humanity that go to represent the created beings of this great Invisible Power which we call God. You may call it Ram, Vishnu or Shiva, but, nevertheless, regardless of the name by which we call it, it is the Invisible Power, that Divine Intelligence, that, in the end, is going to rescue and save God's people, regardless of their class, regardless of their nationality, color or creed."

Mr. Mason's address

Pair Arrested, Charge Plot in Blackmailing

DETROIT, March 25.—An alleged plot to force Edsel Ford, son of Henry Ford, to pay \$1,000,000 under threat to blind his children, has been uncovered here, according to police.

Maslow Simek, twenty-five, was arrested as he picked up a dummy box filled with stage money in a lot named in three letters received by Edsel Ford. Police also arrested Mrs. Annie Hladik, Simek's landlady.

SLENDER EFFECTS GINGHAM GOWNS

The flat back and the long, narrow sleeve give slenderness to the tailor.

Gingham gowns answer this season's vogue for plaids.

ell have four children, all grown: Miss Lorraine Mitchell, principal of the Columbus avenue school; Miss Barbara Mitchell, George and Gilbert Mitchell. The family home is located at 1549 Ben Lomond drive, at the corner of Kenneth road.

Mr. Mitchell is president of the Glendale Foothill Improvement association, was for one year president of the Fraternal Brotherhood, when they had a local chapter, and is a member of the grand lodge of Elks, being the first exalted ruler of the Salt Lake lodge, has Masonic affiliations, and is a member of the Chamber of Commerce.

DON'T WAIT Big Bear Pines

You will be glad your Cabin Site is where the scent and odor of the Pines invigorates and gives you lots of Pep. Close To The Lake in Prettiest Part



Priced Very Low. Buy Now And Save Advance. These lots will continue to increase in value \$1.00 Down — \$1.00 Per Week No Interest. No Assessments. Title Guaranteed. Streets, Water. All Payments to Bank. Excellent, level lots with fine pine, spruce and juniper trees. See large tract picture. Office—249 North Brand, Glendale. Open Evenings

Russian Mobilization Against Japan, Report

LONDON, Mar. 25.—The Japanese war minister announced that he has learned officially that Russia is threatening mobilization against Japan, said a Central News dispatch from Tokio. If Russia mobilizes Japan plans to join other powers in making a protest to Moscow.

Another Senator Asks Daugherty to Resign

WASHINGTON, Mar. 25.—A new demand for the immediate resignation of Attorney-General Daugherty was made in the Senate by Senator Dill, Democrat of Washington. Dill said that Peyton Gordon, the district attorney who would try the contempt proceedings against Harry F. Sinclair "would be handicapped with Daugherty as his superior."

THROUGH its inter-community system, the Pacific-Southwest Bank is able to offer its customers in this community every advantage of the services and facilities of the largest metropolitan bank.

Glendale Branches

PACIFIC-SOUTHWEST TRUST & SAVINGS BANK

Advertisement for Pacific-Southwest Bank. Text: \$25 DOWN, JUST 50 CENTS MONTHLY, \$25 MONTHLY. Interest 7% Monthly. \$1500 to \$3500. Improvements Included. Make Reservations At Once! Harold Blackmore, 301 Lawson Bldg., Phone CL 910.

COOLIDGE O. K.'S MELLON RULING ON TAX REPORTS

Conditions for Inspection of Income Returns Are Told by Goodcell

That the Internal Revenue Department intends to continue to hold as inviolable the policy laid down by law by which income tax returns are held to be confidential reports to the government and not subject to disclosure, is evidenced by a far-reaching ruling made by Secretary Mellon and approved by President Coolidge, which was received today by Collector Rex B. Goodcell.

The ruling was occasioned by a request made by the Senate committee investigating the Teapot Dome oil affair, that it be permitted to inspect certain income tax returns which had been filed by several of the principals connected with the inquiry.

More than 300,000 income taxpayers in Southern California are affected by the ruling, which establishes regulations governing whom the government will permit to inspect income tax returns they file from year to year.

President's Ruling

Pursuant to the provisions of law, the President orders that returns of individuals, partnerships, estates, trusts, corporations, associations, joint stock companies and insurance companies, filed under the provisions of the revenue acts of 1916, 1917, 1918 and 1921, shall be open to inspection in accordance with the following rules:

One—These regulations deal only with inspection of returns, as the statutes expressly require the approval of the President of regulations on this subject. Other regulations to which returns may be lawfully put, without action by the President, are not covered by these regulations.

Two—The word "corporation," when used alone herein, shall, unless otherwise indicated, include corporations, associations, joint-stock companies and insurance companies. The word "return," when so used, shall, unless otherwise indicated, include income and profits tax returns, and also special excise tax returns of corporations filed pursuant to section 1000, title X, of each of the revenue acts of 1918 and 1921.

Three—Written statements filed with the commissioner of internal revenue, designed to be supplemental to and to become a part of tax returns, shall be subject to the same rules as to inspection as are the returns themselves.

Four—Except as hereinafter specifically provided, the commissioner of internal revenue may, in his discretion, upon written application setting forth fully the reasons for the request, grant permission for the inspection of returns in accordance with these regulations. The application will be considered by the commissioner and a decision reached by him whether the applicant has met the conditions imposed by these regulations and whether the reasons advanced for permission to inspect are sufficient to permit the inspection. This written application is not required of the officers and employees of the Treasury Department whose official duties require inspection of a return, or of the solicitor of internal revenue. In all cases returns are open for the inspection of officers and employees of the Treasury Department.

ment whose official duties require such inspection, and by the solicitor of internal revenue.

Five—The return of an individual shall be open to inspection by the person who made the return, or by his duly constituted attorney in fact; by the administrator, executor or trustee of the taxpayer's estate, or by the duly constituted attorney in fact of such administrator, executor or trustee, where the maker of the return has died; and, in the discretion of the commissioner of internal revenue, by one of the heirs at law or next of kin of such deceased person upon showing that he has a material interest which will be affected by information contained in the return.

Sixth—A joint return of husband and wife shall be open to inspection by either spouse for whom the return was made (or his or her duly constituted attorney in fact, or legal representative) upon satisfactory evidence of such relationship being furnished.

Seven—The return of a partnership shall be open to inspection by any individual (or his duly constituted attorney in fact or legal representative) who was a member of such partnership during any part of the time covered by the return, upon satisfactory evidence of such fact being furnished.

Must Show Interest

Eight—The return of an estate shall be open to inspection by the administrator, executor or trustee of such estate, or by his duly constituted attorney in fact and by one of the heirs at law or next of kin of the deceased person whose estate is being administered upon showing of a material interest which will be affected by information contained in the return.

Nine—The return of a trust upon which a tax has been determined shall be open to inspection by the trustee or trustees, or the duly constituted attorney in fact of such trustee or trustees, and by any individual (or his duly constituted attorney in fact or legal representative) who was a beneficiary under such trust during any part of the time covered by the return, upon satisfactory evidence of such fact being furnished.

Ten—The return of a corporation shall be open to inspection by the officers and employees of the Treasury Department whose official duties require such inspection and by the solicitor of internal revenue, upon satisfactory evidence of identity and official position by the president, secretary, or treasurer of such corporation, or, if none, its principal officer; and by a stockholder of such corporation as provided in paragraph 11 hereof.

Eleven—A stockholder of record owning 1 per cent or more of the shares of the outstanding stock of a corporation may be permitted to inspect its return. Such permission will only be granted upon an application in writing to the commissioner of internal revenue, accompanied by an affidavit showing applicant's address, the name of the corporation, the period of time covered by the return he desires to inspect, and a certificate from the officials of the corporation or other satisfactory evidence showing the amount of the corporation's outstanding capital stock, the number of shares owned by the applicant, the date when such stock was acquired, and satisfactory proof of identity. This privilege of inspection is personal and will be granted only to the stockholders. This rule has no application to the return of a corporation filed pursuant to the revenue acts of 1918 and 1921; specific provision, independent of presidential regulation, being made in those acts for inspection by a stockholder of a return of a corporation filed thereunder.

Twelve—When the head of an executive department (other than the Treasury Department) or of any other United States government establishment, desires to inspect or to have some other officer or employee of his branch of the service inspect a return in connection with some matter officially before him, the inspection may, in the discretion of the Secretary of the Treasury, be permitted upon written application to him by the head of such executive department or other government establishment. The application must be signed by such head and must show in detail why the inspection is desired, the name and address of the taxpayer who made the return, and the name and official designation of the one it is desired shall inspect the return. When the head of a bureau or office in the Internal Revenue Bureau, desires to inspect a return in connection with some matter officially before him, other than an income, profits tax or corporation excise tax matter, the inspection may, in the discretion of the Secretary, be permitted upon written application to him by the head of such bureau or office, showing in detail why the inspection is desired. The reasons submitted for permission to inspect as provided in this paragraph, shall be considered by the Secretary and a decision reached by him whether the reasons are sufficient to permit the inspection.

Open to Congress

Thirteen—Inspection of any return shall be afforded to any committee of the Senate or House of Representatives or joint committee of Congress of the United States by the Secretary of the Treasury upon application duly made by the chairman of such committee, pursuant to a resolution of Congress or either house thereof, which shall enumerate the particular returns desired. Such inspection is subject to paragraph 17 hereof.

Fourteen—When it becomes necessary for the department to furnish returns or copies thereof for use in legal proceedings, inspection of such returns or copies that necessarily results from such use is permitted.

Fifteen—Except as provided in paragraph 13, returns may be inspected only in the office of the commissioner of internal revenue, Washington, D. C.

Sixteen—A person who, under these regulations, is permitted to inspect a return, may make a copy thereof or a memorandum of data contained therein.

Penalties Provided

Seventeen—By section 3167, revised statutes, as amended by the revenue act of 1918, and re-enacted without change in section 1311 of the revenue act of 1921, it is made a misdemeanor for any person to print or publish in any manner whatever not provided by law any income return, or any part thereof or source of income, profits, losses, or expenditures, appearing in any income return, which misdemeanor is punishable by a fine not exceeding \$1000 or by imprisonment not exceeding one year, or both, at the discretion of the court, and if the offender be an officer or employee of the United States, by dismissal from office or discharge from employment.

Eighteen—All former regulations bearing on the subject of inspection of returns are hereby superseded.

Nineteen—These regulations shall remain in force until expressly withdrawn or overruled.

LOCAL REBEKAHS HONORED AT MEET

Carnation Lodge Member in Charge of Sessions at L. A. Conclave

Carnation Rebekah lodge had just cause to be proud Saturday when one of their members, Rosella Strother, district deputy president, presided over a district meeting in Los Angeles, with representatives of 135 lodges present. Among the honored guests of the all-day meeting was Addie C. Byrne, president of the California Rebekah assembly.

The morning session began at 10 o'clock in the morning, with the following district deputy presidents assisting: Irene Meredith, Ellen Abhernathy, Hazel Hoffman, Emily Olney and Bertha Collins. Luncheon was served by the Los Angeles county relief board. In the afternoon Mrs. Byrne presided over a school of instruction. Mrs. Evelyn Hall, past noble grand of Carnation lodge served as chaplain and Mrs. Loretta Schwitters, past noble grand of Carnation lodge and district deputy grand marshal, was the pianist.

Entertain at Dinner

In the evening Mrs. Strother and her staff entertained at dinner Mrs. Addie C. Byrne, president of the California assembly; Marie Steinman, vice president of the California assembly; Mary M. Pierce, junior past president of the California assembly; Stella M. Merrick, Ada Maddison, past president of the assembly and present secretary; Adeline Stockell, Fanny Lacey, Cora Van Kort, Mrs. Horton, past president of the Rebekahs of the state of Arkansas; Mrs. Prather, outside guardian of the California assembly; Mabel Feely, grand chaplain of the California assembly.

Daffodils arranged in corsage bouquets were at each place. Later a grand reception was held with speeches by the various officers. Gifts were presented to Mesdames Byrne, Steinman and Maddison.

An entertaining program was given by Mrs. Ethel Cleghorn and Miss Bessie Long of the Emerson School of Self-Expression of Glendale.

Last night Mrs. Strother and her staff paid an official visit to Fraternity lodge in Los Angeles.

the Treasury Department) or of any other United States government establishment, desires to inspect or to have some other officer or employee of his branch of the service inspect a return in connection with some matter officially before him, the inspection may, in the discretion of the Secretary of the Treasury, be permitted upon written application to him by the head of such executive department or other government establishment. The application must be signed by such head and must show in detail why the inspection is desired, the name and address of the taxpayer who made the return, and the name and official designation of the one it is desired shall inspect the return. When the head of a bureau or office in the Internal Revenue Bureau, desires to inspect a return in connection with some matter officially before him, other than an income, profits tax or corporation excise tax matter, the inspection may, in the discretion of the Secretary, be permitted upon written application to him by the head of such bureau or office, showing in detail why the inspection is desired. The reasons submitted for permission to inspect as provided in this paragraph, shall be considered by the Secretary and a decision reached by him whether the reasons are sufficient to permit the inspection.

Open to Congress

Thirteen—Inspection of any return shall be afforded to any committee of the Senate or House of Representatives or joint committee of Congress of the United States by the Secretary of the Treasury upon application duly made by the chairman of such committee, pursuant to a resolution of Congress or either house thereof, which shall enumerate the particular returns desired. Such inspection is subject to paragraph 17 hereof.

Fourteen—When it becomes necessary for the department to furnish returns or copies thereof for use in legal proceedings, inspection of such returns or copies that necessarily results from such use is permitted.

Fifteen—Except as provided in paragraph 13, returns may be inspected only in the office of the commissioner of internal revenue, Washington, D. C.

Sixteen—A person who, under these regulations, is permitted to inspect a return, may make a copy thereof or a memorandum of data contained therein.

Penalties Provided

Seventeen—By section 3167, revised statutes, as amended by the revenue act of 1918, and re-enacted without change in section 1311 of the revenue act of 1921, it is made a misdemeanor for any person to print or publish in any manner whatever not provided by law any income return, or any part thereof or source of income, profits, losses, or expenditures, appearing in any income return, which misdemeanor is punishable by a fine not exceeding \$1000 or by imprisonment not exceeding one year, or both, at the discretion of the court, and if the offender be an officer or employee of the United States, by dismissal from office or discharge from employment.

Eighteen—All former regulations bearing on the subject of inspection of returns are hereby superseded.

Nineteen—These regulations shall remain in force until expressly withdrawn or overruled.

TOTAL GERMAN CREDITS

PARIS, March 25.—The inter-allied reparations commission late yesterday issued a communique crediting Germany with total payments of 8,411,339,000 gold marks up to December, 1923. This includes cash, ceded properties and deliveries of goods.

HAIR CURLER FATAL

DES MOINES, Iowa, March 25.—Mrs. Grace Zucker was electrocuted when she applied an electric hair dresser to her hair soon after having taken a plunge in a gymnasium pool. Her hair being wet, physicians declared, caused a heavy short circuit from the dresser.

APPROVE FOOD FUND

WASHINGTON, March 25.—Disregarding party lines, the House has adopted a resolution to appropriate \$10,000,000 for the purchase of food supplies for destitute women and children in Germany.

FAVOR MELLON RATE

WASHINGTON, March 25.—The Senate finance committee, on a strictly party vote of 8 to 7, voted in the Mellon income tax rates in lieu of the Longworth compromise rates adopted by the House, in considering the tax revision measures late yesterday.

POWER SAVINGS GIVEN

SAN FRANCISCO, March 25.—Electric light and power reductions put into effect by the State Railroad commission saved \$7,791,000 to the consumers of eleven public utilities in Central and Southern California in 1922 and 1923, it was announced.

Whatever Your Car Needs "Western Auto" Can Supply It

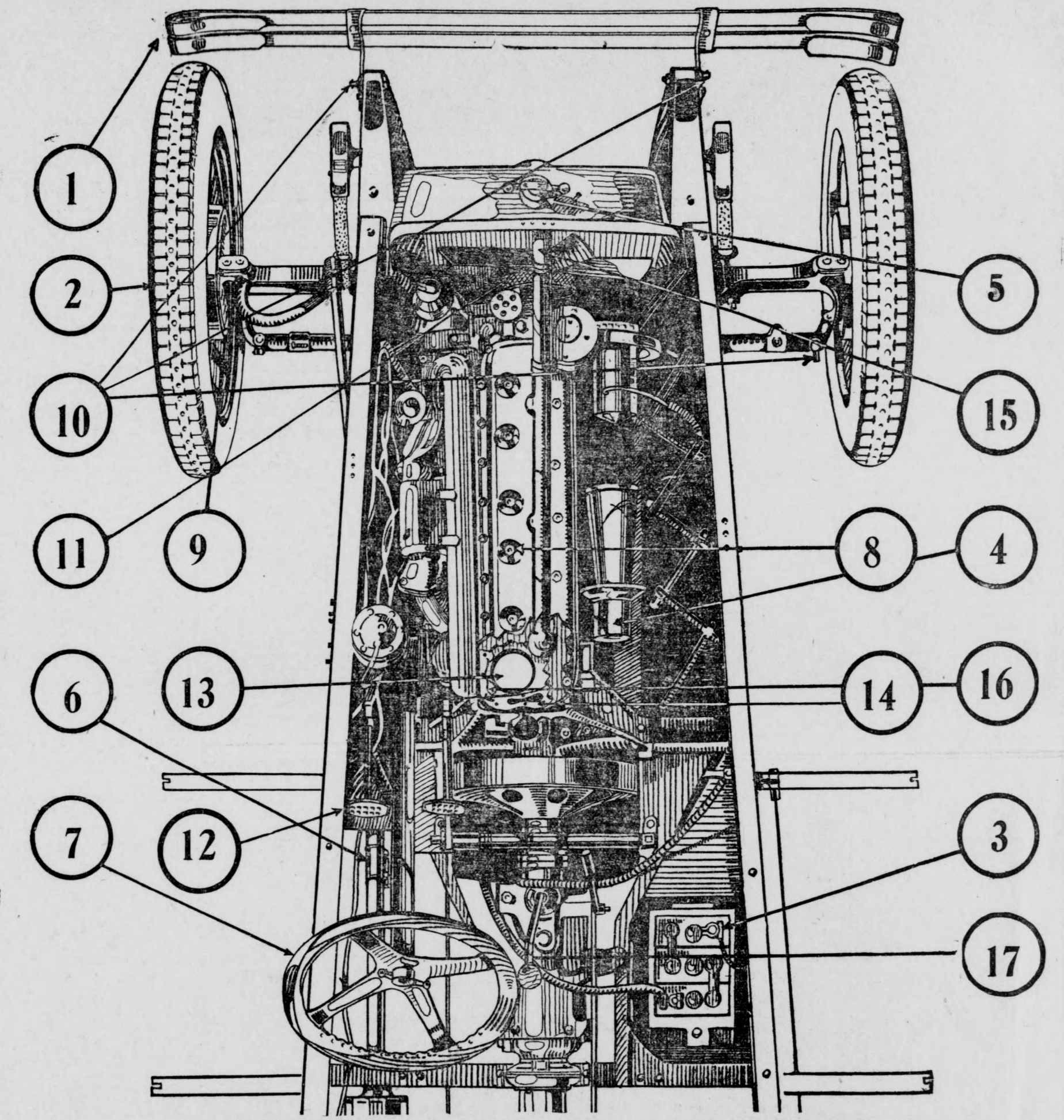

WHETHER on the car or under the hood, whatever make your car may be, you can make this your headquarters, knowing that the merchandise is of the highest quality and the service and prices are pleasing.

Twin Bar Bumpers

1 A spring bar bumper offers the best protection against collision damage. Protect your car by equipping it with a pair of these snappy spring steel nickel-plated bumpers. Priced at \$13.30 and \$16.50

Western Giant Cords

2 Big, sturdy, long-wearing cord tires built to satisfy the buyer on every point of mileage, quality and price.

Wizard Storage Battery

3 You can pay more money for a battery, but you can't buy a better one. The "Wizard" is fully guaranteed for 18 months. (Fords one year.) We have a size for your car. \$13.85 and up—According to Car

E. A. Motor-Driven Horns

4 Standard equipment on many of the better makes of cars. Has a deep-throated tone that clears the way. \$4.80 to \$8.40

Motometer-Locking Cap

5 Know the temperature of your motor by equipping it with a genuine Boyce motometer. A locking radiator cap will protect it against theft.

Cooper Cutouts

6 Feel the pulse of the motor of your car by installing a Cooper cutout—the most positive one obtainable. Complete with pedal. Price \$2.75 to \$4.10

Lok-wel Steering Wheel

7 Tilts out of the way to permit driver to enter or leave car without crowding under the wheel. Equipped with high-grade lock. Chevrolet, Maxwell, Overland, Star and Ford. (For other cars furnished on special order.) Lok-wel Wheel—\$13.75

Western Giant Spark Plugs

8 Where else can you find a plug that is guaranteed for two years at 65 cents? 4 Plugs and Extra Core\$2.35 6 Plugs and Extra Core\$3.30

Brake Lining for All Cars

9 The brakes on your car are no better than their lining. If the bands need relining, use Neverburn—the dependable lining. 25c to 95c Foot Ford Set \$1.35

Alemite Fittings—Grease Cups

10 If some of the fittings have been lost off of your car, replace them with equipment from "Western Auto." The prices are pleasing.

Fan Belts

11 An overheated engine will result from a worn fan belt. It's a good idea to carry an extra belt in the car in case of emergency. 25c to \$1.90

Pedal Pads for All Cars

12 Allen safety pedal pads add greater comfort to driving. They keep your feet from slipping off of the pedals and absorb the road vibrations. Per Pair \$1.00 Other Sets—35c to 60c

Piston Rings

13 The "Super Service Set" consists of one step cut ring, one "Peerless" ring and one "Oyl-Stop" ring, a combination that is guaranteed to give satisfaction. Super Service Set, for one piston, \$1.30

Gaskets

14 When you overhaul your car, replace the old gasket with a new one from "Western Auto." We have cylinder head gaskets for every car. 30c to \$1.80

Radiator Hose

15 The radiator hose usually rots on the inside and trouble follows before any external deterioration is noticeable. Better replace it with new equipment. Ford size10c to 35c Other sizes25c to 85c per foot

R. S. P. Valves

16 80 per cent of all motor trouble is directly traced to the valves. Rich steel valves are accepted as standard products throughout the world. For all makes of cars.

Gear Shift Extensions—Onyx Ball

17 How handy are these little extensions that bring the gearshift ball within a few inches of the steering wheel. And how neat they look when equipped with an onyx knob. Extensions \$1.25 to \$2.00 Onyx Shift Ball \$1.90

Western Auto Supply Co.
205-207 South Brand Blvd.

Sale One Week ONLY in our Ford department

DeLuxe Top Covers

Weather-proof material, long grain finish and back curtain with 7x14-inch beveled plate glass window, also extra side winds. Ford touring complete, regular price \$9.90 price \$11.50. Sale price.....

Top Covers

—for Ford touring cars. Extra heavy rubber cloth roof, all stitched, binding, tacks, fasteners, etc. Regular price \$7.65. Sale Special sale price.....

Divided Seat Cushions

—for 1915 to 1921 model Fords. Resilient and comfortable. Two-section front cushion enables driver to refill gas tank without getting out. Regular price \$6.50 \$3.50. Sale price.....

Side Curtains

Ford touring, 1915 to 1922 model. Strongly made of best heavy rubber-coated auto cloth with large panels of best celluloid. Regular price \$7.50. Sale \$6.50 price.....

A complete line of "rainy day" needs at pleasing prices.

Stores All Over the West -
Western Auto Supply Co.
205-7 South Brand

The Salvation Army publishes about eighty periodicals, printed in thirty languages.

BUILDING TOTALS REACH \$747,475

\$250,000 Yet Needed to Reach Million Dollar Goal For This Month

Approximately two hundred and fifty thousand dollars is all that is needed to make March a million dollar month.

At noon today H. C. Vandewater, municipal building superintendent, announced that the total for the current month was \$747,475. The total for the year is now \$2,582,704.

The following permits have been issued recently:

Investors' Corporation, 5 stores, 473 West Colorado	\$ 12,000
Thomas Y. Philip, 6 room duplex and garage, 1137 Virginia	5,500
C. N. Hanson, 6 room duplex, 1337 Linden	5,000
Agatha Green, 6 rooms and garage, 627 Dryden	4,500
Agatha Green, 5 rooms and garage, 534 Palm drive	4,000
C. E. Ford, duplex and garage, 1313 East Wilson	3,500
J. K. Hickox, 5 rooms, and garage, 1125 East Marion	3,500
E. A. Moulton, remodel, 1134-36 East Stanley	2,500
L. C. Drake, oil station, 1227 Grand View	1,500
E. H. Garton, repairs, 1144-A Allen street	500
E. H. Garton, garage, 1144 Allen street	400
Mary E. Webster, addition, 117 Green	250
Miss A. Hilman, garage, 1830 East Garden	200
Slater, store fixtures, 203 South Brand	200
H. A. Butler, garage, 708 West Dryden	250
E. A. Moulton, garage, 1134 East Stanley	250
C. L. Fields, garage, 1161 Thompson	150
R. E. Olmstead, addition, 625 East Orange Grove	180
C. A. Boninotti, garage, 1937 South San Fernando	125
Frank A. Marek, garage, 516 Arden	110
L. W. Ertel, garage, 6701 East Maple	100

Lecture Planned for Occult Science Meet

"True Helpfulness" is to be the subject of the lecture given Thursday night at 8 o'clock by Mrs. Mabel Moore at the auditorium of the Occult Science of Christ church at 113 South Orange street.

Following the lecture there will be message circles of prophecy in which all present will receive a message of truth.

This meeting marks the beginning of regular weekly meetings every Thursday night to consist of lecture, music and message circles.

MAJOR OPERATION

Mrs. C. E. Benedict of Sagamore Park underwent a major surgical operation this morning at the Glendale Sanitarium and Hospital.

STATE'S WONDERS TOLD IN BOOKLET

'Heart of California,' by Harvey E. Westgate, Is Unusual Work

One of the unique and most beautiful booklets ever produced in the golden state, entitled "The Heart of California," is the joint work of Harvey E. Westgate, 1500 Opechee way, and Roy Alden of Los Angeles.

Bound in brown leatherette paper, embossed in red and green, it contains forty pages of profusely illustrated matter, including photographic masterpieces from the cameras of such famous lens artists as L. J. Burrud and L. G. Thompson, with captions in verse by Mr. Westgate; and the booklet offers in addition outdoor articles by such renowned naturalists as James Russell Kirkwood and Ernest McGaffey.

The frontispiece is a full page poem by Mr. Westgate, bordered with sketches of California's outdoor allurements. There then follow forty wonderful pages of inspiring pictures and words, calculated to fill one with a love for nature in general and in particular the longing to come to California.

Unusual Views
One picture shows a view of the twin falls of the Yosemite, finer than anything hitherto seen on the subject; another portrays the matchless boulevards, winding by mountains, deserts, lakes and the mighty Pacific; while still others depict intimate glimpses of the great trees, the broad farmlands, the resorts, industries, homes and a hundred additional features to be found in "The Heart of California."

The book is notably free from advertising or publicity of any kind. No one section of the state is exploited at the expense of another, nor is there any mention made in the booklet of particular towns, cities or sections. It is a thoroughly adaptable piece of work and is being mailed back east by the thousands of copies, according to Mr. Westgate, by Californians from Siskiyou to San Diego.

Individuals or organizations may obtain copies in unlimited numbers from Mr. Westgate at the above address or from the publisher, Roy Alden, 222 Grant building, Los Angeles.

REBEL CHIEF FLEES

MEXICO CITY, March 25.—Adolfo De La Huerta, civilian head of the recent revolt, was reported today to have fled to New York on a fruit ship.

Platinum has such a high melting point that it can be melted only in electric furnaces.

Many Write Reasons Why They Came To Live Here

Replies to the request made by The Glendale Evening News in its issue of Saturday, March 22, asking the citizens of Glendale who came here from other communities to say just why they decided to settle in Glendale, are already beginning to pour in.

Every writer has given his or her reasons on WHY I CAME TO GLENDALE, and nearly all of them show that Glendale was selected as a home place only after careful comparison with other Southland communities.

Why did YOU come to Glendale? There must have been some definite reason why YOU brought your family to Glendale and cast your lot in with those who had already made their homes here.

The Glendale Evening News is offering three cash prizes for the best letters telling why their writers settled here. The first prize will be \$25, the second \$15, and the third \$10, and the only condition is that the letters must not exceed 150 words in length. Employees of this newspaper and members of their families are barred from participating.

The contest will close March 29, and all replies must be in before that time, addressed to GLENDALE EDITOR, The Glendale Evening News, 139 South Brand Boulevard, Glendale, Calif.

Buckeye Club Meeting Is Set for Tomorrow

The regular meeting of the Buckeye club of Glendale will be held tomorrow night, Wednesday, March 26, in the Tuesday Afternoon clubhouse, when a specially arranged program will be presented by the members of the club, including a play. An invitation is extended to all former residents of Ohio to attend. These meetings are proving to be unusually well attended and have brought together a number of former friends who are now California residents.

Winger Residence Is Looted by Burglars

The residence of Mr. Winger, 1442 North Chester place, was burglarized last night during the family's absence, according to a report made to the police at 11 o'clock.

Mr. Winger was unable to furnish a list of the missing articles last night, but expects to determine the amount of his loss, which is said to be heavy, today.

READY TO SIGN

CHICAGO, March 25.—Jack Curley, American representative of Georges Carpentier, and Eddie Kane, manager of Tommy Gibbons, were to meet today to sign articles for the quarrel at Michigan City July 4, announced two weeks ago.

News Want-Ads Bring Results said.

Board Will Organize For Realty Studies

The meeting of the Glendale Realty Board at the weekly luncheon in the Presbyterian church tomorrow will be devoted to the organization of the board for the course of study in real estate practice that has been undertaken in connection with the classes in the University of Southern California. L. H. Wilson had been scheduled for a lecture on Advertising, as a part of the course, but, owing to press of business, he was unable to complete all his work on his address in time for tomorrow's meeting, and has been granted a postponement.

Presbyterians Will Hold Annual Meeting

The annual meeting of the Tropic Presbyterian church will be held tomorrow night at the church. There will be a 6:30 o'clock dinner served by the church women.

Later Dr. J. F. Winnard, pastor, will preside over a business meeting, during which there will be reports and election of trustees.

LOSES CLOTHES, PAPERS

The theft of a black leather bag containing a suit of clothes and valuable personal papers was reported to the police yesterday by W. C. Kaune, of Montrose. The bag was taken from his car while it was parked outside of the Gate-way Theatre Saturday night, he said.

CAST READY FOR PERFORMANCE OF SACRED CONCERT

Glendale's Musical Fame to Be Greatly Enhanced Through Oratorio

Glendale will sustain her reputation as being musical city tonight, when the Mendelssohn's great oratorio masterpiece, "Elijah," is presented in the auditorium of the Broadway High school by a chorus of 150 voices directed by John Smallman, assisted by professional soloists and accompanied by the Los Angeles Philharmonic orchestra.

During the past few weeks Glendaleans and other residents of the southland have heard much of this initial oratorio production in Glendale and the presentation tonight is destined to bring fame to Glendale, for the first enthusiasm over the oratorio, expressed by Glendale Music club members and other Glendale musicians, has now become a civic interest which is radiating far and wide.

Work of President
Mrs. Mattison B. Jones, founder and president of the Glendale Music club who has won national recognition for Glendale countless times by local musical events, launched the oratorio production, and in order that it might be a success from the first rehearsal to the finished production, she financed the salary of John Smallman, eminent director, whose oratorio direction is lauded in all parts of the country.

The chorus represents the Glendale Music club, the Madrigal club, the Choral club, local churches and other organizations. Of the 150 singers there will be 65 from Mr. Smallman's chorus in Los Angeles.

Assisting will be a group of artist soloists, Fred McPherson, who will sing the part of Elijah; Harold Proctor, well-known concert tenor; Florence Middaugh, contralto; and Monnie Hayes Hasting, soprano. Try one of these singers was won prominence in musical achievements. In addition to possessing wonderful voices they all have splendid enunciation, so important to successful oratorio singing.

Scholarship Fund
In view of the fact that all proceeds above expenses will go to the Glendale Music club's scholarship fund, of which Miss Elizabeth Mottern, talented soprano, is beneficiary, the announcement that Miss Mottern will sing tonight in one of the trios will be received with interest.

Mrs. Florence Hoover Rogers is the accompanist for the oratorio section of the Music club, and in addition her work at the piano tonight there will be the wonderful orchestral score handled by the Los Angeles Philharmonic orchestra.

Glendale people and other Southern Californians have responded most heartily to Mrs. Jones' plea for co-operation in this initial oratorio production. Glendale business and professional men and club women have made generous donations and many have taken patron tickets. The name of W. A. Howe was added this morning to those assisting in financing the production.

It was necessary that \$600 be in hand before the doors open tonight and this morning this amount was assured and much more in view.

The audience that will greet the singers and Mr. Smallman tonight will represent all parts of the southland. Complimentary tickets have been sent to Glendale ministers and to leaders in musical activities.

Mrs. Jones asks that all those attending park their automobiles in other places besides in front of the school building in order that the singers and others taking part can have free access to the building and can easily find places for their cars.

There are still lots of good seats left with a special price for children.

Additional donors to the fund are Robert Jensen, \$10; Mr. and Mrs. Roy L. Kent, \$10; Charles Guthrie, \$10; L. H. Wilson, \$12.

Names added to the patron list are Col. and Mrs. Thomas Thompson, W. A. Howe, Miss Jennie Evey, Miss Evey, Prof. and Mrs. McPherson.

Mrs. Jones announces that a meeting will be held Wednesday night, when full returns from the tickets will be turned in.

Added announcements made by Mrs. Jones are that no singers will appear tonight in the chorus who have not attended rehearsals; that the two music rooms will be open for the singers to check their wraps; and that lots of good tickets will be on sale at the door for one dollar each.

Glendale Commandery To Enter Drill Team

Glendale Commandery, No. 53, Knights Templar, are planning to enter the drill team in the competitive drill to be a feature of the state conclave April 16, 17 and 18 in Pasadena. In order to perfect their work the Glendale Knights are drilling faithfully, meeting Monday, Wednesday and Friday nights.

At the meeting last night drill was held from 6 to 6:30 and from 7:30 to 9:30 o'clock.

There were forty-eight Knights at dinner last night. Letter Past Commander David Croft conferred the temple degree on M. C. MacLennan.

FERBER'S

Toilet Articles and Beauty Requisites **SALE** Drug Sundries and Household Necessities

Wednesday Only

This is a sale for which the entire city eagerly awaits. Everybody has learned to watch for our drug department sales. Prices in a great many instances are lower than wholesale cost.

WE RESERVE THE RIGHT TO LIMIT QUANTITIES!

Regular 50c size PEPSODENT TOOTH PASTE 33c Limit 2 to a Customer	50c Size Borden's Malted Milk 39c \$1.00 Size Borden's Malted Milk 70c	Regular 60c Size Java Rice Powder 37c
Regular 40c Value TOOTH BRUSHES 23c Bone and transparent handles. Assorted Styles. Good Bristles.	REGULAR 60c SIZE California Syrup Figs 39c Limit 2 to a Customer	60c Piver's Purse Flacons 39c \$1.25 Leigh's Toilet Waters 98c 35c Leigh's Talcum Powders 23c 35c Mary Garden Talcum Powder 17c
Regular \$2.00 Value THERMOS BOTTLES \$1.39 1 Pint Size. Brown Enameled.	COLORITE Colors Old or New Straw Hats 25c	25c Size Rosewater and Glycerine 17c
Look! Look! Look! \$1.00, \$1.25, \$1.50	LARGE SIZE LUX 25c, 2 for 47c	40c Theatrical Cold Cream, 1/4-lb. Cans 33c 75c Theatrical Cold Cream, 1-lb. Cans 59c Piver's Perfume—Le Trefle, Floramyne Odors, per oz. \$1.00
Hair Brushes 89c	Regular 10c Size PALM OLIVE SOAP 5c Limit 3 to a Customer	50c Size WITCH HAZEL, Best Grade 16-oz. Bottles 29c WITCH HAZEL, Best Grade 8-oz. Size 17c Limit 2 to a Customer

Natural Ebony, WORKING TO-DAY FOR TOMORROW
Ebony and Rosewood Backs, Stiff, Penetrating Brushes.

FERBER'S
The Store of the Town
BROADWAY AT MARYLAND

Narcisse Perfume \$2.00 Per Oz.

Yaeger and Farmer In Slashing Battle

PORTLAND, Ore., March 25.—Fight fans packed every available space at the armory here last night and were repaid by witnessing a ten-round slashing bout between Nig Yaeger, local heavyweight, and Frank Farmer, Tacoma logger. Yaeger got the decision by a two to one vote but many claimed Farmer had the edge in several rounds.

Johnny Trambitas took the unanimous decision of the judges over Young Carman in another ten-round mix. Trambitas scored with continual body punches and was too rugged for his opponent. Five preliminaries were on the card.

Crowd Sees Firemen Put Out Brush Fire

A burning rubbish pile at 619 North Central avenue attracted an unusually large crowd of spectators shortly after 6 o'clock last night.

While backing her car into a garage, a lady noticed a large amount of smoke and immediately turned in an alarm. The fire department made a quick run and extinguished the blaze before any damage had resulted.

CUT IN CRUDE OIL

HOUSTON, Tex., March 25.—A reduction ranging from 10 to 15 cents a barrel for Smackover crude oil was posted here today by the Texas company.

Film Star Pulls Aged Gag, Then Leaves Home

LOS ANGELES, March 25.—When Art Acord, cinema star, left home he told his wife he was going so far it would cost \$10 to send him a postal, Edna Mae Acord declared in her suit for divorce. She also charged her husband with a mad infatuation for Louise Lorraine, the actress, and expressed suspicions of the propriety of their conduct.

REPORTS CAR THEFT

Ralph Grabbil, 398 West Wilson avenue, reported the theft of his Ford coupe to the police last night. The machine was taken, he said, about 5 o'clock, in the afternoon from West Broadway and Central avenue.

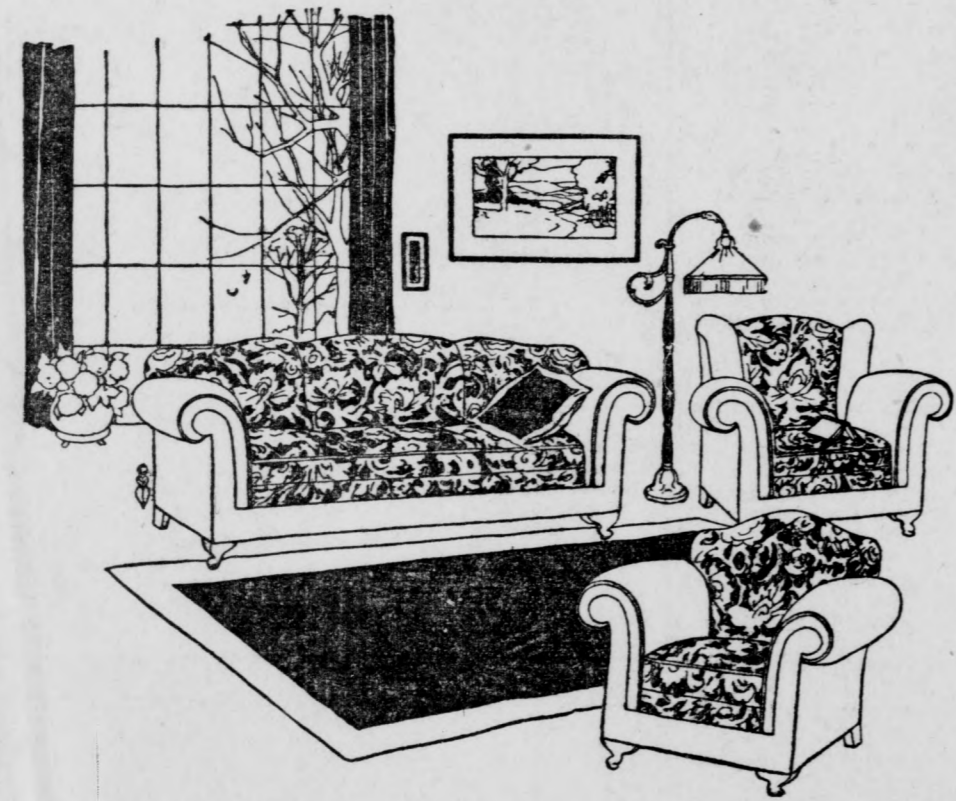

Featuring Special Values in Living room and Bedroom Furniture This Week

Spring Showing of FURNITURE

The combination of Service, Quality, Selection and Fair Prices found in this store makes it an ideal place to buy your Furniture.

Our entire resources are at your beck and call and you are at all times cordially invited to visit this store without fear of obligating yourself in any way.

NOW at the opening of spring is the time to take an inventory of your household effects. Here and there an odd piece or maybe a set needs replacing. You'll do well to consider this store and see for yourself the values we can offer you.

TRICE FURNITURE CO.

118 West Broadway

Glendale, Calif.

Phone Glendale 2753

Your Mother's Mother Cooked on a Buck's Range

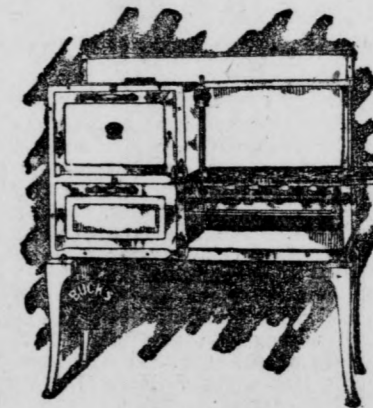

Observation is often an enlightening pastime. When you see a kitchen cheered with a beautiful Buck's Gas Range you just know that these people know the art of living well. For over 80 years those who have sought the utmost in beauty, dependability and convenience in their homes have had Buck's Gas Ranges in their kitchens. Complete oven control, for instance, may be obtained through the Robertshaw Oven Heat Regulator. Buck's Ranges are equipped with the Robertshaw Oven Heat Regulator.

See the First New 1924 Models Now on Display at Our Store

Don't Buy a Gas Range Till You See the Buck's

HOFFMAN & PIXLEY PLUMBING CO.

Sole Dealers

108 South Glendale Ave.

Phone Glen. 2275-W

FREE—Come in and get one of our free Holders

Heart and Home Woman's Page

Diet and Health

By LULU HUNT PETERS, M.D.
Author of Diet and Health, with Key to the Calories

HEARTBURN—No. 2

In yesterday's paper we covered excess protein, cane sugar, condiments, hot foods, tea, coffee and cocoa, as causes for heartburn. Today we will finish that discussion and tell what to do.

Alcohol experimentally has been shown to increase the amount of gastric juice; but, at the same time, it precipitates the pepsin, and this action prevents the free acid from combining with the protein of the food. No scuffling for those of you who are suffering from hyperacidity!

Tobacco. It has been shown experimentally that smoking hinders digestion and often gives rise to an excessive production of stomach acid.

Acids. While fruit acids have a final alkaline reaction on account of their alkaline salts, those who suffer from disordered condition of the gastric nerves, have to take the acid fruits in great moderation until their condition is improved. Rhubarb is apt to be especially irritating.

Excess Water Drinking at Meals. Gastric acid is increased when water is taken in more than small amounts with the meals, so free water drinking at mealtimes is to be forbidden in hyperacidity.

Hurried Eating. Large masses which are swallowed during hurried eating cause an over-accumulation of acid by their prolonged stay in the stomach. Over-eating acts in the same manner. It is quite significant that the majority of you who write and tell me you are overweight speak of indigestion and especially hyperacidity. Too frequent eating, giving the stomach no chance to rest, also will result in hyperacidity.

Mental and Nervous Influences. The stomach, and all of the intestinal tract, is markedly affected by the emotional states. Worry and anxiety are well-known causes of intestinal disorders, including hyperacidity.

Diseased conditions elsewhere in the body, especially diseased conditions of the gall bladder and duodenum and appendix, give rise to a very high degree of hyperacidity, by reflex action.

Treatment

Now, obviously, the thing to do if you are suffering from hyperacidity is to stop doing the things that cause it. You probably have noticed there are some very definite indiscretions in diet that produce it in you each time. It is well to have a physical examination to see if your hyperacidity is not caused by some disordered condition elsewhere in the body, or is not a result of ulcer of the stomach.

If you suffer severely from hyperacidity, it is best to take your food in a very finely divided state, and softened for a while so that you do not have to do much chewing—because chewing does help to produce more stomach secretion (that is one of the reasons for its impor-

tance in every other condition). Needless to say, if you do eat any hard foods, they should be thoroughly chewed, because the swallowing of lumps of food would cause more disturbance than the chewing.

It may be possible that you will have to eliminate milk for a while on account of its protein, but do not do this unless you find that the hyperacidity is definitely produced by it, because milk is such a complete and wholesome food.

The importance of the complete evacuation of the bowels is very great, and more than one movement a day is desirable. To cause this, it may be necessary to use bran or agar or mineral oil will have to be taken in conjunction with a laxative diet. Kellogg advises the use of one-fourth ounce of bran or one-third ounce of agar at every meal, and one tablespoon of mineral oil before and after every meal, if necessary. He also advises enemas taken at bedtime two or three times a week.

It has been found that fats, especially in the form of sweet butter, cream and olive oil, depress acid secretion. These may be used freely. It is important to get the vitamins in fresh vegetables and non-acid fruits, because the lack of vitamins we know will cause lack of appetite, indigestion, and a train of systemic disorders. For hyperacidity cases, it will be best to take them grated or ground very fine. A short fast of two or three days, taking nothing but water, affords relief many times. While bicarbonate of soda and milk of magnesia are harmless remedies to relieve hyperacidity, they will not remove the cause, and the thing for you to do is to remove the cause.

Those who are overweight, will find that our reduction diet will do away with hyperacidity. (You may have the instructions by sending a self-addressed and stamped envelope and four cents in stamps to me in care of paper).

Next week we will discuss hypochlorhydria, or lack of acid.

Tomorrow—Answers to Correspondents

My Dear Followers:—When sending for material which we offer you, please remember to enclose a stamped envelope bearing your full name and address. The pamphlet on reducing and gaining is the only one for which you must enclose four cents in stamps extra. Address your letters to me in care of this paper. Make them as brief as possible, not over 200 words, and type or write them legibly with ink. Please sign the name as evidence of good faith—we will not use it in any way. Remember, it is impossible for me to send you the information I have offered.

Copyright 1924, George Matthew Adams.

Efficient Housekeeping

By LAURA A. KIRKMAN

ANSWERED LETTERS

TOMORROW'S MENU

Breakfast	Bananas
Cereal	Boiled Eggs
Tea	Luncheon
Toast	Baked Lentils
Luncheon	Lettuce
Baked Lentils	Rolls
Lettuce	Jelly
Rolls	Dinner
Jelly	Corned Beef
Dinner	Boiled Potatoes
Corned Beef	Beef
Boiled Potatoes	Cold Slaw
Beef	Coffee
Cold Slaw	Floating Islands
Coffee	Floating Islands

Constant Reader—"I wonder if any of your readers can give me a recipe for Caramel Nut Pie? It would be interesting to see how different housekeepers make it."

Answer—Let us hope we shall get some interesting results from your question.

A. V.—"Kindly give me some suggestions for a housewarming. Do invited guests take presents?"

Answer—Guests invited to a housewarming are not supposed to bring presents. When they arrive games are usually started, such as the following:

New Home Contest—The host-

ess has arranged, on a tray, small tools that are used in building a house—hammer, nails, screw-driver, et cetera, as well as bits of home furnishings such as pieces of wall-paper, matting, carpet, et cetera. The guests are allowed to look at this tray for three minutes, then must go into the next room, are given pencil and paper, and must write down all the articles they can remember having seen on the tray. The best result receives a prize. Here is another good contest:

Home Tragedy Contest—Each guest, in turn, tells a little story about "The Worst Repair Job We Ever Had to Do in Our Home." A prize may be awarded the winner of this game also.

If anyone in the party sings well, he might entertain the rest with appropriate melodies such as "My Little Gray Home in the West," "The Wee Wee House," "Mama's Heather" and other songs pertaining to home. At 10 o'clock refreshments are served—such as chicken sandwiches, hot cocoa with whipped cream, fruit salad, and cake.

Subscriber—"I have been unable to obtain knitting directions

for silk stockings, size 10½, and am wondering if you or some of your readers could help me?"

Answer—I regret to say that I have no directions for this article, but I hope that some kind reader friend may have them and will send them to me for publication.

Home Woman—"Do you consider one of the new fangled dresses too young looking for a woman of 40?"

Answer—Certainly not. All ages are wearing them. They are neat and smart with linen collar and cuffs and very dignified.

Tomorrow—"Just How" to Bake White Bread.

All inquiries addressed to Miss Kirkman in care of the "Efficient Housekeeping" department will be answered in these columns in their turn, however, owing to the great number received. So, if a personal or quicker reply is desired, a stamped and self-addressed envelope must be enclosed with the question. Be sure to use your full name, street number, and the name of your city and state.—The Editor

Copyright 1924, George Matthew Adams.

HEALTH AND HAPPINESS

Beauty Chats

By EDNA KENT FORBES

ANSWERED LETTERS

H. H.—Edna G.—The fact that your face is thin and drawn shows you need to be built up. If you are underweight take cod liver oil. Get some outdoor exercise every day breathing deeply to get plenty of oxygen into your blood, and sleep with all windows open for the same reason. In a few months you should feel made over.

Marjorie D., Jean M.—The advice to "Edna G." applies also to you; in addition to this massage with a building cream.

Bunny Dee-er—Ask your doctor about the hard lump left after the pimple. You may aggravate it if you massage it yourself. You can extract the hairs between the brows by using tweezers, or continue with the mucilage, or your brows. Each time you wash off the mucilage the unruly hairs will get out of place, but this tendency will gradually lessen if you continue the training. Brushing helps as much as using the gum.

An eyecup is shaped so it goes over the eye so you can open and close the eyelid inside the cup. Weak salt water makes a good douche for tired or weak eyes.

H. S.—Bobbed hair continues to be in favor. There is no reason why a girl who is as busy as yourself with advanced school work, should not relieve herself somewhat by having her hair cut. Possibly in some localities it may be considered unladylike, but this is not a general opinion at all.

Toots:—When you build up your weight the bust will fill out also. Drink plenty of milk, or take olive or cod liver oil.

Anxious:—At twenty-five years of age with height of five feet, five inches, you should weigh about 125 pounds. When you build yourself up to this the lines in your face will be gone. Advice today to "Edna G." will help you also.

E. A. H.—Brown Eyes:—I will be glad to send you the formula for the creams and the hair tonic, if you forward a self-addressed, stamped envelope repeating your request.

Leona J.:—M. F. C.—If your scalp is inclined to be oily, it will show more quickly if the hair is short. You can remove much of this oil from the hair by using soft towels just as if you were drying the hair after a shampoo.

Toots B.:—As your weight is just right as it is now, do not try to increase it. You are abusing your skin by giving it the treatments you mention. Use very warm water and a fine soap like castile after you come home from the store, and make the final rinse extremely cold to close the pores and stimulate the circulation under the skin. If you walk home from your work and practice deep breathing, you will throw off the stale feeling that you get from being confined.

Tomorrow—A Chat on White Hair

All inquiries addressed to Miss Forbes in care of the "Beauty Chats" department will be answered in these columns in their turn. This requires considerable time, however, owing to the great number received. So, if a personal or quicker reply is desired, a stamped and self-addressed envelope must be enclosed with the question.—The Editor

Copyright 1924, George Matthew Adams.

HEALTH AND HAPPINESS

Spur of the Moment

THE OPTIMIST

An optimist is a person who takes the troubles of other people in a very philosophical way. He is very cheerful, indeed. Over the woes of his friends. The other day I met one of those happy creatures. I was telling him I was worried about high prices and one thing and another and that things were not breaking just as they ought to break; that there were strikes and a falling in money values and a presidential year and a lot of other stuff. He listened to me carefully and then he said very confidently: "You should never worry. Never worry about anything. What if coal is too high? What if all prices are too high? What if your taxes bother you? Worry makes things no better. Do as I do and smile all day. What happens in this country during the next year or so does not worry me a particle. Cheer up and sit tight. And you will come out O. K." And then my friend took his grip and he bade me good-bye and he got aboard a steamship and he started for Europe for a two years' trip. And that is the kind of a bird an optimist is.

TO A LADY ASKING HIM HOW LONG HE WOULD LOVE HER

It is not, Celia, in our power To say how long our love will last; It may be we within this hour May lose those joys we now do taste. The Blessed, that immortal be, From change in love are only free.

Then since we mortal lovers are, Ask not how long our love will last; But while it does, let us take care Each minute be with pleasure past; Were it not madness to deny To live because we're sure to die? —Sir George Etherege.

SOME PEOPLE BELIEVE

That Croesus would not be worth a modern chorus girl's attention. That Los Angeles is inhabited solely by movie heroes and heroines. That it is possible to fool the public by going to church every Sunday. That nobody wears bone-tim-

med eyeglasses in order to see better. That railroad sandwiches must be indigestible to be considered good. That pie is strictly an American institution, known nowhere else. That men never pay any attention at all to their complexions. That favorite comedians get up their stuff on the spur of the moment. That it is very difficult for a sea-going man to tell a story straight. That French people spend all their time in frivolous entertainment. . . . Man 106 years old says he hasn't used the phone but once. Well, getting the right number in that length of time is a pretty good record. . . . Persons who suffer from tobacco-mooclers will appreciate this one: A young fellow who was an inveterate cigarette smoker went to the country for a vacation. Reaching the small town in early morning, he wanted a smoke, but there was no store open. He saw a boy speaking cigarettes and approached him, saying: "Say, boy, have you got another cigarette?" "No, sir," said the boy, "but I've got the makings." "All right," the city chap said. "But I can't roll them very well. Will you fix one for me?" "Don't believe I've got a match," said the man, and he searched his pockets. The boy handed him a match. "Say," the boy said, "you ain't got anything but the habit, have you?" "Look here," began the youth, as he entered a butcher's shop and displayed two lovely looking black-and-blue eyes, "you have fresh beef for sale?" "I have," responded the butcher. "And fresh beef is good for black eyes, is it not?" "It is." "Very well. I have the eyes, you have the beef. Do you think you can sell me a pound or so without asking how I got ornamented?" "I'll do my best, sir." The butcher cut off the meat and received his money without another look at his customer. At the last moment, however, the old Adam proved too strong for him. "Look here," he said, handing back the cash, "I'll make you a present of the beef. Now tell me all about the fight."

HOW TO GET RID OF WRINKLES

Crows' Feet and Lines Around Eyes and Mouth

The very first application of Howard's Buttermilk will astonish you. It's almost magical in the way it turns the dull, most lifeless skins to radiant beauty and makes red, coarse skins smooth and of snowy whiteness, and, best of all, there isn't the slightest sign of its having been used. It actually vanishes from sight and the most heated atmosphere will not produce the least shininess or greasiness of the skin.

Of course you've got to follow the simple directions to get the best results, but only a few treatments will quickly prove to you that ordinary buttermilk in this concentrated form is still one of the best beauty treatments. Any drug and toilet goods counter will be glad to supply you or the money back if dissatisfied plan.—Advertisement.

MARCH'S CHANGEABLE WEATHER

One may expect many changes in weather in March, and should be prepared for coughs and colds. The slight cold, if neglected, may develop into a serious illness. With the first sign of a cough or cold take FOLEY'S HONEY AND TAR COMPOUND, the old reliable family cough remedy, excellent for coughs, colds, hoarseness. John R. Lyons, Prescott, Arizona, states: "I had a bad cough, used FOLEY'S HONEY AND TAR COMPOUND and it relieved me in a little while." Glendale Pharmacy, 638 East Broadway; Hub Pharmacy, Glendale and Colorado; Acacia Pharmacy, 922 South Glendale avenue.—Advertisement.

THE MAIN THING ON MAIN STREET

Daily Buzz

MAIN STREET'S GROWING NEWSPAPER

FAT LADY PADDED WITH BALLOONS

THE WOULD-BE FAT LADY, WHO CARRIED THE SANDWICH SIGN ON MAIN STREET NEVER WAS FAT. NO ONE DISCOVERED IT, HOWEVER, UNTIL SHE WAS HIT BY THE AIR OUT.

BAZON'S LIVERY STABLE

HORSES BOARDED AND SHINGLED. FOR SALE - 2 BUGGY ROBES, A CURRY COMB & OLD HAY RAKE.

FAKER!

CHEAT! SHE NEVER WAS FAT!

HEY YOU!

LATEST SONG HITS JUST OUT EVERYBODY'S DOIN' IT ANGEL FACE COME KISS YOUR DEVIL MAN SILVER THREADS AMONG THE GOLD

OH FHEAVEN'S TH'AKES

TO LEASE

Store occupied by Community Savings & Commercial Bank at the Gateway, 1726 So. San Fernando Road. Available about May 1. Inquire of owner in bldg.

Use News Want Ads for Results

NAMED PENTATHLON CHAMPION

Fair Philadelphian Is Given Coveted Medal



Frances Clark.

It's settled now. For some time there has been a great deal of confusion with regard to the rightful owner of the title of women's senior national A. A. U. swimming pentathlon champion. Scoring authenticated by the Middle Atlantic A. A. U. has finally established Miss Frances Clark, 20-year-old Philadelphia girl, as the champion.

Heart and Home

By MRS. ELIZABETH THOMPSON

MAYBELLE — The hostess should be presented with a farewell gift. Probably your relative will bring you something when she returns from Europe. It would be very nice to present her with a gift. The choice should depend entirely on the amount of money you wish to spend. You could give her anything from a book to read on the trip to a traveling bag, all depending upon her needs and upon the money you have to spend. I would suggest a travelling robe, steamer rug, umbrella, fountain pen, or leather hat box. Find out whom some one who knows whether you are duplicating something she has already.

BLUE EYES: The season of the year, the nature of the park, and the social events would determine the wardrobe. I would suggest a suit, sport skirt and sweater, dark silk dress and an evening dress. She should thank him for taking her home. If it is earlier than 10 o'clock, she should invite him in, but if

it is later, she should ask him to come to see her.

A fireplace is a grand thing in a house if you have got a good furnace or steam plant to keep the house warm.

Home Woman—"Do you consider one of the new fangled dresses too young looking for a woman of 40?"

Answer—Certainly not. All ages are wearing them. They are neat and smart with linen collar and cuffs and very dignified.

Tomorrow—"Just How" to Bake White Bread.

All inquiries addressed to Miss Kirkman in care of the "Efficient Housekeeping" department will be answered in these columns in their turn, however, owing to the great number received. So, if a personal or quicker reply is desired, a stamped and self-addressed envelope must be enclosed with the question. Be sure to use your full name, street number, and the name of your city and state.—The Editor

Copyright 1924, George Matthew Adams.

HEALTH AND HAPPINESS

Spur of the Moment

THE OPTIMIST

An optimist is a person who takes the troubles of other people in a very philosophical way. He is very cheerful, indeed. Over the woes of his friends. The other day I met one of those happy creatures. I was telling him I was worried about high prices and one thing and another and that things were not breaking just as they ought to break; that there were strikes and a falling in money values and a presidential year and a lot of other stuff. He listened to me carefully and then he said very confidently: "You should never worry. Never worry about anything. What if coal is too high? What if all prices are too high? What if your taxes bother you? Worry makes things no better. Do as I do and smile all day. What happens in this country during the next year or so does not worry me a particle. Cheer up and sit tight. And you will come out O. K." And then my friend took his grip and he bade me good-bye and he got aboard a steamship and he started for Europe for a two years' trip. And that is the kind of a bird an optimist is.

TO A LADY ASKING HIM HOW LONG HE WOULD LOVE HER

It is not, Celia, in our power To say how long our love will last; It may be we within this hour May lose those joys we now do taste. The Blessed, that immortal be, From change in love are only free.

Then since we mortal lovers are, Ask not how long our love will last; But while it does, let us take care Each minute be with pleasure past; Were it not madness to deny To live because we're sure to die? —Sir George Etherege.

SOME PEOPLE BELIEVE

That Croesus would not be worth a modern chorus girl's attention. That Los Angeles is inhabited solely by movie heroes and heroines. That it is possible to fool the public by going to church every Sunday. That nobody wears bone-tim-

med eyeglasses in order to see better. That railroad sandwiches must be indigestible to be considered good. That pie is strictly an American institution, known nowhere else. That men never pay any attention at all to their complexions. That favorite comedians get up their stuff on the spur of the moment. That it is very difficult for a sea-going man to tell a story straight. That French people spend all their time in frivolous entertainment. . . . Man 106 years old says he hasn't used the phone but once. Well, getting the right number in that length of time is a pretty good record. . . . Persons who suffer from tobacco-mooclers will appreciate this one: A young fellow who was an inveterate cigarette smoker went to the country for a vacation. Reaching the small town in early morning, he wanted a smoke, but there was no store open. He saw a boy speaking cigarettes and approached him, saying: "Say, boy, have you got another cigarette?" "No, sir," said the boy, "but I've got the makings." "All right," the city chap said. "But I can't roll them very well. Will you fix one for me?" "Don't believe I've got a match," said the man, and he searched his pockets. The boy handed him a match. "Say," the boy said, "you ain't got anything but the habit, have you?" "Look here," began the youth, as he entered a butcher's shop and displayed two lovely looking black-and-blue eyes, "you have fresh beef for sale?" "I have," responded the butcher. "And fresh beef is good for black eyes, is it not?" "It is." "Very well. I have the eyes, you have the beef. Do you think you can sell me a pound or so without asking how I got ornamented?" "I'll do my best, sir." The butcher cut off the meat and received his money without another look at his customer. At the last moment, however, the old Adam proved too strong for him. "Look here," he said, handing back the cash, "I'll make you a present of the beef. Now tell me all about the fight."

HOW TO GET RID OF WRINKLES

Crows' Feet and Lines Around Eyes and Mouth

The very first application of Howard's Buttermilk will astonish you. It's almost magical in the way it turns the dull, most lifeless skins to radiant beauty and makes red, coarse skins smooth and of snowy whiteness, and, best of all, there isn't the slightest sign of its having been used. It actually vanishes from sight and the most heated atmosphere will not produce the least shininess or greasiness of the skin.

Of course you've got to follow the simple directions to get the best results, but only a few treatments will quickly prove to you that ordinary buttermilk in this concentrated form is still one of the best beauty treatments. Any drug and toilet goods counter will be glad to supply you or the money back if dissatisfied plan.—Advertisement.

MARCH'S CHANGEABLE WEATHER

One may expect many changes in weather in March, and should be prepared for coughs and colds. The slight cold, if neglected, may develop into a serious illness. With the first sign of a cough or cold take FOLEY'S HONEY AND TAR COMPOUND, the old reliable family cough remedy, excellent for coughs, colds, hoarseness. John R. Lyons, Prescott, Arizona, states: "I had a bad cough, used FOLEY'S HONEY AND TAR COMPOUND and it relieved me in a little while." Glendale Pharmacy, 638 East Broadway; Hub Pharmacy, Glendale and Colorado; Acacia Pharmacy, 922 South Glendale avenue.—Advertisement.

THE MAIN THING ON MAIN STREET

Daily Buzz

MAIN STREET'S GROWING NEWSPAPER

FAT LADY PADDED WITH BALLOONS

THE WOULD-BE FAT LADY, WHO CARRIED THE SANDWICH SIGN ON MAIN STREET NEVER WAS FAT. NO ONE DISCOVERED IT, HOWEVER, UNTIL SHE WAS HIT BY THE AIR OUT.

BAZON'S LIVERY STABLE

HORSES BOARDED AND SHINGLED. FOR SALE - 2 BUGGY ROBES, A CURRY COMB & OLD HAY RAKE.

FAKER!

CHEAT! SHE NEVER WAS FAT!

HEY YOU!

LATEST SONG HITS JUST OUT EVERYBODY'S DOIN' IT ANGEL FACE COME KISS YOUR DEVIL MAN SILVER THREADS AMONG THE GOLD

OH FHEAVEN'S TH'AKES

PHYSICIANS AND DENTISTS

EDWARD SWIFT, M. D. PHYSICIAN and SURGEON Suite 305 Lawson Bldg. Brand Boulevard and Wilson Ave Office Phone Glendale 2961 Residence Phone Glendale 1166-J	Dr. George A. Campbell DENTIST 410 Lawson Bldg. Glendale Telephone Glendale 221 Office Phone Glendale 397
DR. J. P. LUCCOCK DENTIST Phone Glendale 455 620 East Broadway	DR. R. W. SHERRED DENTIST Central Bldg., 111 E. Broadway Glendale, California X-RAY Office Hours, 9-12, 1-5 Phone, Office and Res., Glendale 348
S. B. BELLINGER, M. D. PHYSICIAN and SURGEON Suite 329 Lawson Bldg. Brand Blvd and Wilson Ave. Office Phone Glendale 3446 Residence Phone Glendale 3527 Hours: 10-12 a.m.; 2-4 p.m. Others by appointment	DR. T. C. YOUNG DR. E. L. SETTLES 620 E. Broadway, Glendale, Calif. Office Hours, 8 a.m. to 5 p.m. Others by appointment
DR. EARL EAMES PHYSICIAN and SURGEON 101 E. Los Feliz Road Night and Day Phone Glendale 3463	DR. WM. C. MABRY General Diagnosis and Medical Treatment 206 SOUTH BRAND BLVD. Rooms 17-21 Monarch Building. Hours, 9 to 5 p.m., Tel. Glendale 422; Residence 115 East Acacia Avenue. Telephone Glendale 270.
F. M. ROSSITER, M. D. Member Royal College of Surgeons, Eng. Specialty—Diseases of the Heart and Blood Office, 201-A W. Broadway P. H. O. N. E. S. Residence Glendale 1633 Glendale 525-R	DR. FRANK N. ARNOLD DENTIST Suite 310 Lawson Bldg., over Kress's, Brand and Wilson Ave. Hours, 9 to 12; 1:30 to 5 PHON2 GLENDAL2 458
Dr. Walter R. Crowell DENTIST Phone Glendale 2966, 111 E. Broadway Suite 6, Central Building GLENDAL2, CALIFORNIA	Dr. I. R. Warren DENTIST 101 W. Maple Ave. 1 Glendale 2627
Edmund H. Sawyer, M. D. PHYSICIAN and SURGEON Office and Residence Glendale 2839-M 1106-1110 E. Broadway	R. W. HULETT, M. D. EYE, EAR, NOSE and THROAT 305 Lawson Bldg. Telephone Glendale 1590
DR. L. NEAL RUDY DENTIST 922 Pacific Mutual Bldg. Los Angeles Telephone Met. 0767	H. J. Friesen, M.D., F.A.C.S. Practice Limited to Eye, Ear, Nose, Throat and Refraction Suite 316 Lawson Bldg., Cor. Wilson and Brand 10 to 12 A. M.—2 to 5 P. M. Office Phone Glendale 1519 Res. Phone Glendale 2974-J

Phone 195
Glendale 195
We Deliver!

Drug Service That Really Serves

ROBERTS & ECHOLS DRUG STORE
102 E. BROADWAY
GLENDAL2, CALIF.

Receiver's Sale
Page Furniture Co.
Bankrupt
306-308 E. Broadway

Only a few more days left to buy. We have only a small stock of merchandise left, including: Leonard Refrigerators, Mirrors, Rugs, Chairs, Breakfast Room Tables, Cribs, Bedroom and Living Room Suites, Card Tables, Lamps and Lamp Standards, Wheel Chairs, etc. This merchandise must be closed out within a very few days. Do not put it off until tomorrow. Come today.

Wm. H. Moore, Jr.
Receiver

One Third Off
on Kodaks
and Kodak Supplies

As Long As They Last

SEE WINDOW

Glendale Book Store
113 S. Brand Blvd. Glendale

TO LEASE

Store occupied by Community Savings & Commercial Bank at the Gateway, 1726 So. San Fernando Road. Available about May 1. Inquire of owner in bldg.

Use News Want Ads for Results

PICK 3 CHAMPS TO HOLD TITLES

Shake-Up in Fistic Dynasty Looms as New Talent Menaces Veterans

By DAVIS J. WALSH For International News Service NEW YORK, March 25.—Having taken a poll of conjecture and opinion among the great fighters gathered at the National Sports Alliance dinner, the writer is in a position to state today that the titles of at least five fistic champions are doomed to be in immediate danger. The common thought is that Joe Lynch's passing at the behest of one Abe Goldstein on Friday night last was merely the forerunner of a stampede, Goldstein himself being included in the doubtful list.

Of the champions now holding forth only Jack Dempsey, Harry Greb and Benny Leonard are thought to be fully capable of surviving the wear and tear of the impending season, according to those approached last night.

Villa's Crown Shaky Starting from the bottom and working up, a La Horatio Alger, the belief is common that Pancho Villa might be divorced from his world's flyweight title the first time he steps out with Frankie Genaro. The latter holds three decisions over Pancho the punche and seems to be trifling with the Filipino's lama.

Goldstein doesn't face much competition offhand, in the bantamweight division, but the writer believes he has at least one candidate who figures to unfranchise Abe, if given the chance. He is Bud Taylor, the Terre Haute bantam. Carl Tremaine is also dangerous when he thinks he can win, and perhaps he may be persuaded to regard Goldstein with some degree of nonchalance.

Walker stands supreme there, but if he so far forgets himself as to hook up with Leonard we are not prepared to answer for the consequences. Should Benny make a serious attempt to dethrone Walker he would be favored to win, although Mickey is one one's sap at the moment.

Greb probably will be challenged by Jack Delaney, conqueror of Paul Berlenbach, but Harry should survive under a pull. He is too tough and would be too much for Delaney.

In the light heavyweight division, Mike McTigue reigns by the grace of expedient side-stepping. He is to meet Young Stribling in New York next week and is expected to 1 shot to retain his title because under the no-decision, Stribling cannot win unless he scores a knockout. Gene Tunney is believed to be better than either man. Tom Gibbons can beat all three. That's how McTigue stands.

A-7-2 Class Winner Of Baseball Title

The final game in the championship series between the baseball teams within seventh grade at Wilson avenue school was played off yesterday by the A-7-2 and A-7-1, and resulted in victory for A-7-2, with a score of 6 to 1. Members of the championship team are: Gilbert Eckles, captain; Donald Hillis, 1b; James Bobbit, 1b; Basil Gough, 2b; Harry Edward, 1st ss; Billy Grace 2d ss; Robert Rist, 3b; William Thompson, lf; W. Gough, cf; Harry Hoopes, rf; James DeWar and William Mayhew unpaired.

Chance Will Assume Charge of White Sox

LOS ANGELES, March 25.—Frank Chance, Chicago White Sox manager, having recovered his health, will leave here a week from today for Chattanooga, Tenn., where he will join his club and take charge of the White Sox. Chance has been at Palm Springs getting over a bad attack of influenza. He will have a three-day rest at Chattanooga as the White Sox will be there April 5, 6 and 7. After that there will be one night stands until the club reaches Chicago.

Trojans' Coach Seeks Grid Date in East

Gwynn Wilson, graduate manager of the University of Southern California, is awaiting immediate word from Coach Elmer Henderson, who is now in Los Angeles, concerning the possibility of a football game with Syracuse or Dartmouth for the Los Angeles coliseum next November. Henderson, who is now in the east, wired Wilson recently that he has placed the matter in the hands of officials of both universities and that each appeared to be considering the proposition favorably.

FIGHT RESULTS

AT PHILADELPHIA—Johnny Gill of York, Pa., knocked out Mike Credallo of Philadelphia, two rounds.

TROJAN TRACKERS TO INVADE EAST

Cromwell to Take Squad to Boston Meet, Victories Are Expected

The colors of the University of Southern California Trojans will flash on an eastern cinderpath for the first time in many years when Coach Dean Cromwell takes his squad to Boston to compete in the I. C. A. A. A. meet this year.

Three U. S. C. sophomores competed in the national collegiates at Chicago last year, and made a remarkable showing, but this is the first season since the days of Howard Drew that a Trojan team has planned to invade the east. On the last occasion of the Trojan team competing there, at the Penn relays, they won the meet but those times are almost forgotten.

Cromwell hopes to finish well up in the list, within the magic circle of the first five schools, if possible. He also cherishes secret ambitions of a victory. He is minus the services of Charley Faddock, but other athletes who can hold their own with the best of competition and Cromwell expects to score heavily in a number of events.

Heavy in Weights It is in the weights that U. S. C. expects to score the greatest number of points. Bud Houser, former national shot put champion, and now a U. S. C. sophomore, is recognized throughout the United States as one of the best shot and discus men in the country.

With Ralph Hills of Princeton as his nearest competitor, Houser expects to place either first or second in this event, while in the discus he appears to have the edge on all opponents.

Anderson Close Next to Houser comes Norman Anderson, who expects to gain quite a few points in the weight events also. While Houser puts the shot around 47 feet, Anderson is bettering 46 feet. In the discus, Houser is capable of 147 feet; Anderson of 135. Last year Anderson defeated Jack Witter of California, who defeated Hills in the I. C. A. A. A. shot put event. Later Anderson won this event in the Chicago meet.

Yale Mertz in the 440, Cromwell in the hurdles, Otto Anderson, Leighton, Due and Howard White are relied upon to win a few points, and Cromwell hopes that the aggregate will place the Trojans well up in the front.

CUBS LEAVE FOR OAKLAND SERIES

Chicago Team Meets Pirates At Washington Park On Monday Next

Bill Killefer's Chicago Cubs left the southern yesterday, following the deluge which caused the postponement of the game they had scheduled with the Angels for Washington Park Sunday, and will cavort at Oakland for the greater part of the week.

Their next appearance in the south, which will be the final one for 1924, is against the Pittsburgh Pirates, at Washington Park next Monday. After that game the Cubs will barnstorm their way back to be in St. Louis for the opening of the National league April 15.

The Cubs had hopes Sunday of evening the count with the Angels, which now is two to one against them. They have, however, won three out of four from the Vernon Tigers, so their Pacific coast record so far is quite presentable. Killefer hopes to clean up the Coasters up north as he does not want to leave California with the stigma of playing second best to an AA organization, on his team.

Just before he left he stated that the Cubs had not secured Maranville from the Pirates, nor had they any word from Charley Hollocher, only Cub holdout. He is going ahead and planning his campaign as if Hollocher had never existed.

Trojans' Coach Seeks Grid Date in East

Gwynn Wilson, graduate manager of the University of Southern California, is awaiting immediate word from Coach Elmer Henderson, who is now in Los Angeles, concerning the possibility of a football game with Syracuse or Dartmouth for the Los Angeles coliseum next November. Henderson, who is now in the east, wired Wilson recently that he has placed the matter in the hands of officials of both universities and that each appeared to be considering the proposition favorably.

Rumors, Denials, Alibis

By F. A. GRAHAM

From advance indications it will take lightninians to supply the Pacific Coast league this year. Every manager has a winner. We have their words for it. Marty Krug, manager of the Angels, has the best outfield. Bill Essick, pilot of the Vernon Tigers, has the best infield. San Francisco has the best catchers and now Duffy Lewis of the Salt Lake Bees has broken down and confessed that he has the top hole pitching staff of the league.

Branch Rickey of the St. Louis Cardinals wants a catcher, so the report says. There are any number of thirsty individuals who would like to catch a rickey, too.

"Oaks Pilot Seeks to Buy Pirates' Surplus." Surplus what?

Baseball manager decrees "no smoking." How can a native son (of Pittsburg) quit smoking?

It has been rumored that Mr. Veech has taken the rubber band off his bankroll. The report that two moths flew out has not been verified.

A baseball columnist breaks forth and walls and knashes his knickerbocker the entire length of a column over the failure of baseball celebrities, especially pitchers, to appear in games when they have been advertised to appear. Calm yourself, old bean, 'tis one of those annoying things of life that must be borne with fortitude. Does your best girl always meet you when she says she will? Does hair always appear where the barber puts the grower?

Seismograph on Mount Tomatoesauce registered violent earth shocks, but investigation revealed that it was not caused by an earthquake. It was only Tiny Westphal of the Angels sliding into second base.

Charles A. Comiskey, known as the Old Roman, president of the Chicago White Sox, had an operation for gall stones a few days ago. From the money demands made by a number of pugilists none of them have had their gall removed.

The Forty Immortals, members of the French academy, have refused to recognize the word "baseball" in a dictionary for the academy has been compiling for sixty years. What a terrible blow to our national pastime.

Players' faults rare many, Umps' are only two— Everything they say, and Everything they do.

ATHLETICS MAY ESCAPE CELLAR

May Be Something in Mack's Declaration That He Has Real Team

By DAVIS J. WALSH, For International News Service NEW YORK, Mar. 25.—Hold your hats, place both feet firmly upon the ground, pin back your ears, look around now for your nearest exit, and walk, do not run. Connie Mack has announced that he will have a real ball club this year. Don't you love that?

It holds place with all the annual Spring pastimes, curious but chronic. The robin flits North from his Southern habitat, movie stars desert Palm Beach, street cleaners become aware of the fact that all streets have gutters, bathing comes into vogue on the East Side, Connie Mack claims that he has a ball club.

Spring is here, Connie has made it official. Have Something At that, it begins to look as though he might not be so far wrong, after ten years of empty promises. With the stars he has pulled from the minor league fields, plus a more or less plausible residue from the 1923 team, the Athletics appear to have something besides nine uniforms and the right to eat at the regular hour.

Based on last season's figures, they can place eight men in the field with a team batting average of .298. This represents the first evidence of real punch the Athletics have in years since their championship days of long ago.

Defensively, the club is a good one. Hauser is a fine young first baseman; Max Bishop, the pick of the minor leagues, is at second; Chick Galloway is a first-class shortstop; and Simmons, Strand and Miller form a real outfield—on paper. Simmons and Strand were the hitting stars of the Coast League, respectively, last season, but have yet to get by on the big time. Critics declare they will.

PITCHERS LISTED

Perkins, behind the bat, needs only the background of a first division club to be recognized as the leading catcher of the American League. The pitchers—Rommel, Lusty, Harris, Heimach and Naylor—lacked consistency in other years, but are due to find themselves pronto. They are really major leaguers, one and all.

First division? There appears to be a unanimity of opinion that

BETTER PITCHING TO HELP INDIANS

Speaker's Slugging Line-Up Dangerous Pre-Season Flag Contenders

By NICK FLATLEY, For International News Service LAKELAND, Fla., Mar. 25.—The punch, plus improved pitching, is going to carry the Cleveland Indians right up to the roof if not actually on to the pinnacle, in the opinion of Manager Speaker. Tris does not say as much in so many words, but it is easy to see that he thinks that way. His club was a good campaigner in 1923 and he has a better machine for the coming season.

Speaker has a complete line up of 20th hitters he can throw into the fray. All the combination needs is fairly good chucking.

Trade Suits Speaker The winter trade with the Red Sox, which many experts consider a Cleveland "bone," is satisfactory to Manager Tris.

"I wanted a first baseman," he said, "and I have one now, a good one. Burns, in addition, is one of the best hitters in the game. I have a great utility infielder in Chick Fewster."

The Indians gave away a very good second baseman in Wambans, but he was let out because young Riggs Stephenson was sufficiently schooled to take a regular job. Stevie has hit an average of .322 in his four years in the big show.

Chronic Sluggers With Burns on first and Sewell at short, the club has two chronic sluggers. The only weak sister is Lutzke, at third. He is a brilliant batter, which makes up for his batting. Jamieson, Speaker and Summa, the regular fly chasers, are real sluggers, the first two being right on the edge of the .400 class.

The team has a new near-regular gardener in Clarke, from Birmingham of the Southern league. He will serve turns with Summa in right field.

Back of the bat, the Indians will depend mostly on their two youngsters, Glen Myatt and Luke Sewell, brother of Joe. This pair will be helped along by Al Walters, who came from Boston.

The pitching brigade will be led by Stanley Coveleskie, spitball star. He looks just as good this spring as he ever did. George Uhle should have a large year. He has the stuff and knows how. Sherrod Smith, former Brooklyn Dodger, is back in real form and will win a lot of games. Speaker will get a lot of help, too, in the portside end of things, from Shaute and Edwards, two youngsters. The latter two, with George Metevier, formerly of the Browns, are the reasons for the Cleveland confidence. Metevier was a college wonder and has done some good pitching for Cleveland in the past two years. This spring he is getting more stuff on the ball than ever.

The Indians look like a good ball club and have a very fine spirit. They look already to be pretty well up there from the barrier.

DEMPEY TO BOX IN MEXICO, PLAN

Coffroth May Stage Battle With Wills and Champ At Tia Juana

SAN DIEGO, March 25.—"Of course I wish to stage a world's championship fight at Tia Juana. When in New York I tried last fall to sign up Dempsey and Wills, but several things prevented the two Jacks from accepting terms I offered."

James W. Coffroth, president of the Tia Juana Jockey club and famous fight promoter of San Francisco until the California legislature barred bouts of more than four rounds, today commented in the above words on the interview published yesterday in New York in which Jack Kearns, manager of the heavyweight champion, was quoted as saying Dempsey would engage in moving picture ventures and no fights this year, and that his next battle will be promoted at Tia Juana by "Sunny Jim" Coffroth probably on New Year's day.

Dempsey Will Fight "There has been no contract signed," Coffroth continued. "But Kearns has several times told me that he and Dempsey are ready to fight for me almost any time, provided the show can be staged properly at a racing plant. I hope to sign them up."

"Kearns wired me yesterday that he was leaving New York for Los Angeles and that he and Dempsey would be my guests next Sunday to witness the sixth annual running of our \$4,000 added Coffroth handicap."

EDUCATOR STRICKEN

WORCESTER, Mass., March 25.—Dr. Stanley G. Hall, president emeritus of Clark university, is in a critical condition today at his home.

The 1924 Athletics will reach their goal. Perhaps they even will go so far as to make good Connie Mack's annual prediction at last and furnish a real pennant contender.

UNIVERSITY HEAD CREATES FURORE

Move to Ban Coaches from Gridiron Contests Is Bitterly Opposed

President James Rowland Angell of Yale university, with his recent statement that he is in favor of all football games being played entirely free from the supervision of the coach, has created quite a furore in intercollegiate athletic circles. Naturally many of the coaches are averse to the idea, as men like Rockne, Dawson, Stagg and Andy Smith are worth as much on the sidelines as several good men on the field. It is to alter this condition of things that he makes his suggestion, which is as follows:

"With due regard to proper medical supervision in such games as football, where men may be injured or suffer from too serious exhaustion, I should like to see the teams play their own games entirely free from supervision of the coach."

"Although I think many improvements are possible in the condition under which college teams are coached, both as regards the status of the coaches and the methods employed, the point which I would like to see the most immediate change in is the restoring to the captains and the members of the teams of responsibility for the conduct of the actual contest, once a game starts."

"The result perhaps cannot be brought about instantly in all sports, but it certainly can be done very quickly if we desire it and I hope that Yale may be the leader in the movement."

Meets Opposition President Angell's suggestion is by no means a new one. The idea has been advanced, but has been combated on the ground that of all persons the coach was the best qualified to judge of any player's physical condition, and that if he were withdrawn from the field, a captain in his eagerness to win the game might play a man after he should have been relieved, to his permanent injury.

It is a well known fact that some coaches abide by the rules when sitting on the side-lines, but it is equally a fact that some of them do not. In several of the intercollegiate games played in California the action of the coaches was very noticeable, as well as in conference games played in Los Angeles. With the master mind on the bench, it is only natural that the field captain should look to him for the final decision as to what should be done in the moment of possible defeat or victory.

Suggests Signals Walter Eckersall, one of the greatest football stars of all time, and a noted authority and referee, is of the opinion that a system of wigwagging or signalling would be arranged from some station outside the park which would amount to the same thing as the coach's presence on the side-lines. This, to be sure, does not speak very highly for the character of the men engaged in collegiate sport.

In some institutions in the east the football coach holds a more powerful position than the head of the college. Men who are concerned with the mental development of the undergraduate, rather than the physical, have viewed with alarm for some time the tendency to commercialize athletics. But, as long as the universities look to the old grads for support and the old grads look to the university for football, the present system will probably not be changed.

OPERATION PERFORMED

Mrs. F. M. Edwards of 217 North Columbus avenue underwent an operation this morning at the Glendale Research hospital.

MANAGER NEEDED BY CHICAGO SOX

Misfortune Hovering Over Comiskey Crew, Evers Is Acting Head

By NICK FLATLEY, For International News Service WINTER HAVEN, Fla., March 25.—Misfortune seems to hover over the camp of the White Sox here and the Comiskey crew, one of baseball's big disappointments last season, will finish well down in the scramble unless a few miracles occur.

The club is without an official manager, and it is impossible to tell whether or not Frank Chance, signed for the job, will ever appear. He was reported in a sanitarium in his native California last week, and the evidence out that way is that he has no intention of coming back to baseball. But the club authorities have it that he will show eventually.

Meantime, p'perry Johnny Evers is doing the directing, a manager without the official title. Johnny, it might be mentioned, is in better health than he has been for years and is getting along very well with the boys. He might succeed this time if he is given the chance.

Our Concentration Camps Says "Common Cent": "Somewhere near you are four walls, sound and strong. Somewhere there is a place that's safe from storm and stress and envious hands. That spot is your bank. And there we "Common Cents" have our Concentration Camp, where we work and multiply—ready to come to you when you need our aid." When folks talk of "saving," their minds directly turn to thoughts of "banks." And this is only right, for the bank is a safe, sure place to keep your savings. It keeps an ever-watching guard over your moneys—and pays you interest upon your deposits. Yet, do not think of this bank solely as a depository for your savings. Think of it, too, as a place where you will meet men who can show you the simplest, easiest way to save. If you have a certain something you are striving for—a home, a business of your own—come and tell us. Talk with us frankly; we'll plan together to make your dreams come true. Remember a tiny sum will open your account. Other tiny sums will keep it growing. The big thing is to start, then to keep at it. Let us explain how easy it is. Start your Concentration Camp of "Common Cents" today. 4% on Term Deposits. 3% on Checking Special Accounts. Safe Deposit Boxes for Rent, \$3.50 per year. "Glendale's Own Home Bank" GLENDALE STATE BANK Paid Up Capital \$100,000.00 Commercial and Savings 109 EAST BROADWAY

AUCTION 2 P. M. Saturday, March 29th 1344-1350 East Maple Ave. (1 block south of Colorado at Fischer or Griswold) 2 BEAUTIFUL BUNGALOWS AND AN EXTRA LOT, 50x150 (ONE 5 ROOM, ONE 6 ROOM) Strictly new, modern and up-to-the-minute in every detail. Hardwood floors throughout, Tiffanied and stiplled walls, large airy rooms, plenty of closet room, built-in features, good garage, large lot, best of cement work, located in a high-class restricted neighborhood, close to the new high school, handy to market, north frontage commanding a wonderful unobstructed mountain view. Buy them at auction—you make the price. Anything bought at auction can be resold at a profit. SPLENDID FOR INVESTMENT! IDEAL FOR HOMES! W. Dwight Hammond, Auctioneer Holly 5715

INDEX TO CO-OPERATIVE DEPARTMENT PAGE 4 OF THIS ISSUE OF THE EVENING NEWS Of course when you want to buy merchandise of any kind you are anxious to patronize a Glendale dealer. When you wish to employ professional skill it is your desire to secure a local man. When repair work is needed it is to your advantage to have the work done by mechanics near home. The object of this index column is to refer you to the CO-OPERATIVE DEPARTMENT on Page 4 of this issue, where you will find listed a large number of merchants, tradesmen and professional men who are real boosters for Glendale. While the Community Loyalty Section will appear in the Evening News one day every week, yet readers are advised to cut it out and hold it for reference for the purpose of ascertaining names and locations of business firms in Glendale.

Table listing various services and businesses in Glendale, including Automobiles, Feed and Fuel, Furniture, Grocers, Hardware, and many others.

The Glendale Evening News
Published Daily Except Sunday
T. COWAN - Publisher and Proprietor
Office of Publication - 139 South Brand Boulevard
PHONE GLENDALE 132

THE GLENDALE EVENING NEWS HAS THE COMPLETE LEASED WIRE REPORT OF THE INTERNATIONAL NEWS SERVICE.
Entered as second class matter, January 12, 1922, at the Postoffice at Glendale, Calif., under the Act of Congress of March 3, 1879.

Subscription Rates—Single copy, 1 cent; by carrier, one year \$5.00; 6 months, \$2.75; three months, \$1.40; one month, 50 cents. Subscribers not receiving their paper before 7 p. m. will please call Glendale 132.

Official Newspaper of the City of Glendale
The Glendale Evening News will not be responsible for more than one correct insertion of any advertisement ordered for more than one time; it will guarantee accuracy or assume responsibility for errors of printing in telephone advertisements. No refund will be made on any advertisement ordered cancelled.

Classification of copy for classified ads should be made at this office before 11:30 a. m. on date of publication.
First insertion—minimum charge 50 cents, including 4 lines, charged 10 words to the line, additional lines 5 cents per line.

Subsequent consecutive insertions 25 cents per line. Minimum, 13 cents.
An inserted under "Announcements" will be charged for at the rate of 10 cents per line.
No responsibility for errors in ads received over telephone.
No responsibility for more than one incorrect insertion of advertisement on classified pages.

Display advertising accepted on classified pages.
Rates: 6:30 a. m. to 9:30 p. m. except Sunday.
39 South Brand Blvd Phone Glendale 132.

REAL ESTATE FOR SALE
GLENDALE PROPERTY
GLENDALE BARGAINS
New 7-room Colonial 1/2 block above Kenneth Road, 3 bedrooms, built-in features. A real home, \$7500—\$1500 cash.

New 7-room bungalow, 3 bedrooms, fireplace, shower bath, tile sink, breakfast room, built-in buffet. Especially well built, owner making real sacrifice, \$6750—\$2000 cash.

New 6-room bungalow, 2 1/2 blocks to Brand, 3 bedrooms, all oak floors, cannot be duplicated for the money, \$6000—\$1500 cash.

New 5-room bungalow, near new high school, best buy close in, \$7000—\$2200 cash.

New 5-room bungalow, all oak floors, fireplace. A very nice home, owner forced to sell, \$5500—\$1000 cash.

New 5-room stucco on fine corner lot. A real beauty, tile sink, shower bath, fine location. Everything best construction, \$7500—\$1500 cash.

Best lot in corner with new 4-room house, room on rear for another house. Lot alone worth \$2500, real snap, \$6000—E. Z. terms.

New 4-room bungalow, 2 bedrooms, all oak floors, fireplace, auto garage, \$5000—\$750 cash.

Best lot between Brand and Central, \$3000, easy terms.
New 4-room bungalow, 2 bedrooms, all oak floors, fireplace, auto garage, \$5000—\$750 cash.

Best lot in corner with new 4-room house, room on rear for another house. Lot alone worth \$2500, real snap, \$6000—E. Z. terms.

New 4-room bungalow, 2 bedrooms, all oak floors, fireplace, auto garage, \$5000—\$750 cash.

Best lot in corner with new 4-room house, room on rear for another house. Lot alone worth \$2500, real snap, \$6000—E. Z. terms.

New 4-room bungalow, 2 bedrooms, all oak floors, fireplace, auto garage, \$5000—\$750 cash.

Best lot in corner with new 4-room house, room on rear for another house. Lot alone worth \$2500, real snap, \$6000—E. Z. terms.

New 4-room bungalow, 2 bedrooms, all oak floors, fireplace, auto garage, \$5000—\$750 cash.

Best lot in corner with new 4-room house, room on rear for another house. Lot alone worth \$2500, real snap, \$6000—E. Z. terms.

New 4-room bungalow, 2 bedrooms, all oak floors, fireplace, auto garage, \$5000—\$750 cash.

Best lot in corner with new 4-room house, room on rear for another house. Lot alone worth \$2500, real snap, \$6000—E. Z. terms.

New 4-room bungalow, 2 bedrooms, all oak floors, fireplace, auto garage, \$5000—\$750 cash.

Best lot in corner with new 4-room house, room on rear for another house. Lot alone worth \$2500, real snap, \$6000—E. Z. terms.

New 4-room bungalow, 2 bedrooms, all oak floors, fireplace, auto garage, \$5000—\$750 cash.

Best lot in corner with new 4-room house, room on rear for another house. Lot alone worth \$2500, real snap, \$6000—E. Z. terms.

New 4-room bungalow, 2 bedrooms, all oak floors, fireplace, auto garage, \$5000—\$750 cash.

REAL ESTATE FOR SALE
GLENDALE PROPERTY
OH LOOK A BARGAIN
A fine, new, 5-rm. home, basement, 2 bedrooms, all H. W. floors, fireplace, refrigerator, large breakfast room, well arranged kitchen, screen porch, 2 laundry tubs, garage, with extra room having toilet and sink, lawn and shrubbery, close to new high schools and bus, garage, with extra room having toilet and sink, lawn and shrubbery, close to new high schools and bus, garage, with extra room having toilet and sink, lawn and shrubbery, close to new high schools and bus.

INCOME PROPERTY IN COMMERCIAL DISTRICT OR WAREHOUSE SITE
Large 11-room house corner Euclid and Third streets, on valuable corner lot 55x150 to 20-foot alley. Present income \$150 per mo., showing 20% net on the cash investment. \$12,500, reduced from \$10,000 to \$12,500 for quick sale. Terms.

EASY TERMS
New 4-room house, just completed near carline and school, on paved street; hardwood floors throughout, all built-in, 2 large bedrooms, good deep lot, good garage; price \$6000; terms \$500 cash, easy monthly payments.

Another 4-room house, with large screen porch, large enough for hardwood floors throughout; a real pick-up at \$4750; terms \$750 cash, balance \$100 per month.

New 5-room house, modern in every way, all large rooms; beautiful lawn, flower garden, auto garage, only \$5800, \$1000 down, balance \$100 per month.

FOR SALE—A very pretty stucco 4-family flat building; new, well furnished, 145-150 income per month. Large living room, dining room, bedroom, 2 beds. Surrounded by mountains, 100 ft. high. Call any day or hour, 1335 East Garfield.

FOR SALE—To be moved; building suitable for small home. Plumbing included. Building at 303 East Colorado street, owner 514 Pico street.

East Lexington, near Adams; hollow tile wall, combination living room, dining room, two bedrooms, all beautiful oak floors, screened porch, double auto garage, auto heater, garage, 50 foot lot; lawn and shrubbery; this home will sell quick at \$7500.

2 new houses on large lot, near Glendale Ave. and Colorado; owner moving to Orange Co., must sell; one 4-room, one 5-room; both with rent; a bargain; one house pays for place, while you live in other. Inquire 513 1/2 East Broadway.

2 new houses on large lot, near Glendale Ave. and Colorado; owner moving to Orange Co., must sell; one 4-room, one 5-room; both with rent; a bargain; one house pays for place, while you live in other. Inquire 513 1/2 East Broadway.

2 new houses on large lot, near Glendale Ave. and Colorado; owner moving to Orange Co., must sell; one 4-room, one 5-room; both with rent; a bargain; one house pays for place, while you live in other. Inquire 513 1/2 East Broadway.

REAL ESTATE FOR SALE
GLENDALE PROPERTY
WE LIKE THIS NEW DUPLEX FOR SEVERAL REASONS
FIRST: IT IS BUILT ON A CORNER—THREE BLOCKS EAST OF BRAND IN NORTH SECTION OF TOWN.
SECOND: IT IS A WELL BUILT STUCCO
THIRD: IT'S A GENUINE BARGAIN—4 LARGE ROOMS (BEDS BREAKFAST ROOM, LAUNDRY, ETC.) TO A SIDE PORCH.

IF YOU HAVE \$2500 CASH AND A GOOD TRUST DEED OF APPROXIMATELY \$2500 YOU CAN BUY THIS PROPERTY AND GET THE BEST FROM THE BEST FINISH PAVING FOR IT.
LAWYER, FLORENCE DIETRICH BUY, AND OUR CLIENTS KNOW THAT THEIR MONEY IS WELL INVESTED. MONEY RECEIVED EVERY TIME.

FOR SALE—Two-story house, 7 rooms, 2 bathrooms, laundry house, many bearing trees, large pepper trees, roses and bulbs. Lot 102x200 feet. At 321 Riverdale drive.

Five-room bungalow and garage; real fireplace, oak floors; lawn, flowers, auto garage, fruit trees, fenced; 1 block from Central; \$1000 cash, balance like rent, 1314 North View Road, between 11 and 4 o'clock.

Pre-opening Sunday, March 30. Large, level housesites

Terms 20 per cent down, 2 per cent balance monthly. Paved streets, wide curbs and Wilson to Harvey Drive and follow amore Road to Sierra Ave. and arr

New beautiful 6-room home; 3 bedrooms; breakfast set, automatic heater, Thompson Kitchen, built-in sink, \$3000; \$1000 cash, balance easy or will take real residence or business lot.

On one of our best streets; very close to car, has three lovely bedrooms, all beautiful oak floors, fireplace and every modern convenience that goes to make an ideal home with north front, tile mantel, special buffet in dining room, 3 extra large bedrooms with access to hall; 5 closets, shower bath, Penbrook and is really a masterpiece. Price \$3000.

Should say NOT, but if you want a home, that is priced right, see this one before you buy. 7 rooms, built-in kitchen, large living and dining room, gym finished with blended walls, a real fireplace, tile mantel, special buffet in dining room, 3 extra large bedrooms with access to hall; 5 closets, shower bath, Penbrook and is really a masterpiece. Price \$3000.

5-room modern bungalow, double garage, all floors hardwood, close to school and transportation. Lot 50x154; price \$6000. \$55 per month, including interest. Will take in automobile. Phone Glendale 2159-J-2.

5-room modern bungalow, double garage, all floors hardwood, close to school and transportation. Lot 50x154; price \$6000. \$55 per month, including interest. Will take in automobile. Phone Glendale 2159-J-2.

REAL ESTATE FOR SALE
GLENDALE PROPERTY
CHOICE HOMES
Prices Reduced TO SUIT YOUR PURSE
5 ROOMS—\$6500—\$2000 DOWN.
Best five-room house in West Glendale—very latest conveniences—tile mantel, bath, sink, and tile floor in nook—full sized lot with fruit and shrubbery—cannot be duplicated for this money—just think payments less than rent on entire balance, with no mortgage to worry over.

Large San Fernando Corner
very close in, 154x204, paved both sides, \$19,000. Good terms.

Large Vacant Lot on Broadway Nr. Columbus
50x177 to alley... \$6000—\$1500 down.

2 Story 50-ft. Business Block on Brand Near Broadway
Splendid income now, \$10,000. Very attractive terms.

Make your selection this week

Agents Phone Glendale 616 drive out to the tract.

Swiss type bung., five massive rooms, modern in every respect, selected hardwood floors, real large fireplace, it is electrically equipped. Double garage. Membership worth \$500 goes with this, and dues paid 1924. A bargain at the price asked. \$2800 will handle. Terms arranged on balance. Shown by appointment.

4 rooms and bath plastered rear house and garage, on very large lot, near school; 2 bedrooms—one very large; price \$2500—\$750 cash, balance like rent. Make an offer, reduced \$200 for quick sale. Pick this up, it's good.

Brand-new 5-room bungalow on California avenue. Three bedrooms. Just finished. Never been occupied. Hardwood floors throughout. Lot 50x140. PRICE FOR SHORT TIME ONLY \$6500; cash \$1000. Balance as an offer. See J. N. Haagenon

5-room bungalow; 2 bedrooms, 3 hardwood floors; newly decorated; garage. Price \$5500.00.

5-room California bungalow; 2 bedrooms, close in, \$4300.

REAL ESTATE FOR SALE
GLENDALE PROPERTY
VACANT LOTS AND ACRES
FOR SALE—70 ft. corner on North Adams, 1 block from Glendale avenue, \$4,000 cash; might consider lot in trade to \$2500. Owner, 1111 North Adams place, Phone Glendale 1564-R.

Business Corner Snop
Southwest corner Palmer and Adams street, \$5500. There is no other activity here. Sam Seelig has just broken ground across street for his store. Things will happen here shortly; it means values jump. Ask about this; it means money in your pocket. Glendale 321-M.

BUY THIS LOT DIRECT FROM OWNER AT A SACRIFICE
50x165, 1 1/2 blocks to Brand on Gardena; near new S. P. station, where things are booming. This is the last lot of the block, and surrounded by high class homes only. This is \$900 underpriced at \$2100. Terms, inquire at 1709 South San Fernando road.

Residence lot on Stanley Ave. near Verdugo Road, price \$1800; no trees, close to school; \$1800, Box 683, Imperial, California.

FOR SALE—3 lots on Irving near Fourth street, 40x157, 1300 sq. ft. apiece.

FOR SALE—Good duplex site; close in, \$2000 down, easy terms. 722 East Orange Grove avenue.

Best 50-foot lot on Glendale Ave. between Lomita and Elk. \$11,500. Terms, inquire at 1709 South San Fernando road.

FOR SALE—Lot 75x205, third lot from Kenneth Rd. Glen. 1475-W.

Western Ave. north of Kenneth Road; lot 50x157, \$2050—\$375.36 cash balance very easy. Owner, Glendale 2754-M.

1 lot on Adams \$1250
1 lot on Adams \$1400
1 lot on Adams \$1575
1 lot on Adams \$1600
1 lot on Adams \$1600
1 lot on Adams \$1600
1 lot on Adams \$1600
1 lot on Adams \$1600
1 lot on Adams \$1600
1 lot on Adams \$1600

410 So. Brand Glendale 3246
FOR SALE—Lot on South Adams St., \$2500, terms. Also one on East Orange at \$2500 cash. Full particulars at 25 E. Orange Grove Ave.

REAL ESTATE FOR SALE
GLENDALE PROPERTY
MUST BE SOLD THIS WEEK
Best 50-foot lot on Glendale Ave. between Lomita and Elk. \$11,500. Terms, inquire at 1709 South San Fernando road.

FOR SALE—Lot 75x205, third lot from Kenneth Rd. Glen. 1475-W.

Western Ave. north of Kenneth Road; lot 50x157, \$2050—\$375.36 cash balance very easy. Owner, Glendale 2754-M.

1 lot on Adams \$1250
1 lot on Adams \$1400
1 lot on Adams \$1575
1 lot on Adams \$1600
1 lot on Adams \$1600
1 lot on Adams \$1600
1 lot on Adams \$1600
1 lot on Adams \$1600
1 lot on Adams \$1600
1 lot on Adams \$1600

410 So. Brand Glendale 3246
FOR SALE—Lot on South Adams St., \$2500, terms. Also one on East Orange at \$2500 cash. Full particulars at 25 E. Orange Grove Ave.

Great big lots, covered with fine fruit trees, size 60x150, gas, water and electricity; west front lots \$900; east front lots, \$1000; 100 down, balance \$10 per month. We know of nothing better or cheaper than this choice property. Let us show it to you.

Corner Western and San Fernando Phone Glen. 2150-J-2 Open Sunday

2 blocks from new High 50 or 100 feet from the market, contiguous lots and advances April 1st.

49 North Brand, Glen. 1569

Spot cash for this fine 50-foot lot on the best street in Glendale, close to Kenneth road. Price is for today only. Glen. 2831-M.

FOR SALE—FOOTHILL LOT IN GLENDALE. \$1050
Spot cash for this fine 50-foot lot on the best street in Glendale, close to Kenneth road. Price is for today only. Glen. 2831-M.

REAL ESTATE FOR SALE
VACANT LOTS AND ACRES
BIG BEAR HIGHLANDS
Just a few more cabin sites left in this beautiful wooded tract; \$180 per lot; \$1 down, \$1 per week. See Mrs. Wallace, 140 North Central.

FOR SALE—Large lot on Rosedale Court, 45x150; 1/2 block from car line, close to school; terms, \$400 down, \$20 per month. Call Owner, Glendale 565-J, evenings.

Will accept lot or equity in lot on 2nd street—some one who has BOSTON & WAETCHER BUNGALOW AND LOT MERCHANTS 208 S. Brand, Glendale 326-W

HERES A BARGAIN
FOR \$1300
Lot, 50x157, to alley, on Allen between Kenneth and Central, selling \$200 cheaper than the lots on same street.

FOR SALE—EQUITY in lot in beautiful Spurr Heights. Phone Glendale 2349

MUST SELL 50 feet East Colorado near Adams; lowest priced lot on street. For a few days ONLY AT \$7500.

715 South Brand
SACRIFICE ON LOT
\$3500.00 58 ft corner in Glendale's most exclusive section, near Mountain street. Eastern owner wires us to sell. This is some good real estate.

107 W. Broadway, Glen. 1599

OUT-OF-TOWN PROPERTY
FOR SALE OR EXCHANGE
Modern, 4 rooms, bath, garage, fireplace; corner, 106x147, close in; trees, flowers, wonderful view; good for asthma. 135 Summit Ave. Tujunga.

213 W. Broadway, Glen. 3400

2-room apartment, furnished, \$7 week, including water, gas, electric, city. Women's club, Eagle Rock South.

CLASSIFIED ADS
To assure proper classification, copy for classified ads should be made at this office before 11:30 a. m. on date of publication.

REAL ESTATE FOR SALE
GLENDALE PROPERTY
GLENDALE BARGAINS
New 7-room Colonial 1/2 block above Kenneth Road, 3 bedrooms, built-in features. A real home, \$7500—\$1500 cash.

BEAUTIFUL 5-room English stucco \$8000. Terms. This is a genuine bargain.
WM. GUNDERSON

FOR EXCHANGE—EQUITY IN EAST FRONT LOT JUST 1/2 BLOCK OFF CORNER MICHIGAN BLVD. AND MONTROSE; STREET WORK IN AND PAID FOR. WILL EXCHANGE EQUITY FOR LATE MODEL ENCLOSED CAR. ADDRESS OWNER, BOX 53, GLENDALE EVENING NEWS.

Finlay & Preston REALTORS
\$750 DOWN
\$500 DOWN
\$1300 CASH

Finlay & Preston REALTORS
\$750 DOWN
\$500 DOWN
\$1300 CASH

REAL ESTATE FOR SALE
GLENDALE PROPERTY
OH LOOK A BARGAIN
A fine, new, 5-rm. home, basement, 2 bedrooms, all H. W. floors, fireplace, refrigerator, large breakfast room, well arranged kitchen, screen porch, 2 laundry tubs, garage, with extra room having toilet and sink, lawn and shrubbery, close to new high schools and bus, garage, with extra room having toilet and sink, lawn and shrubbery, close to new high schools and bus.

GILHULY & RUSSELL
212 So. Brand Blvd. Phone Glendale 1929
EASY TERMS
New 4-room house, just completed near carline and school, on paved street; hardwood floors throughout, all built-in, 2 large bedrooms, good deep lot, good garage; price \$6000; terms \$500 cash, easy monthly payments.

KENNETH ROAD 6-ROOM HOUSE \$4950
This beautiful home, just finished, easily worth \$7500. I must have money at once. House across the street from Kenneth road, on lot 12,500, so you can see the value. Phone Glendale 2631-M or see owner, 1314 North View Road, between 11 and 4 o'clock.

GLENDALE'S NEW FAIRY LAND
Pre-opening Sunday, March 30. Large, level housesites

DOUBLE BUNGALOW
The payments are \$90.00 month, income \$90.00 mo., 3 rooms, one each; furniture included for one side; double garage; lot 60x135 on car line, near new high school. Do not delay, bring your deposit if you want this bargain.

DOUBLE BUNGALOW
The payments are \$90.00 month, income \$90.00 mo., 3 rooms, one each; furniture included for one side; double garage; lot 60x135 on car line, near new high school. Do not delay, bring your deposit if you want this bargain.

Dietrich REALTY CO.
123 1/2 S. BRAND GLENDALE 2221
FOR SALE—Two-story house, 7 rooms, 2 bathrooms, laundry house, many bearing trees, large pepper trees, roses and bulbs. Lot 102x200 feet. At 321 Riverdale drive.

Edicott REALTOR
116 S. Brand, Glen. 822
5-room bungalow and garage; real fireplace, oak floors; lawn, flowers, auto garage, fruit trees, fenced; 1 block from Central; \$1000 cash, balance like rent, 1314 North View Road, between 11 and 4 o'clock.

GLENDALE'S NEW FAIRY LAND
Pre-opening Sunday, March 30. Large, level housesites

BEAUTIFUL SIX ROOM HOUSE
On one of our best streets; very close to car, has three lovely bedrooms, all beautiful oak floors, fireplace and every modern convenience that goes to make an ideal home with north front, tile mantel, special buffet in dining room, 3 extra large bedrooms with access to hall; 5 closets, shower bath, Penbrook and is really a masterpiece. Price \$3000.

LEAVING GLENDALE?
I should say NOT, but if you want a home, that is priced right, see this one before you buy. 7 rooms, built-in kitchen, large living and dining room, gym finished with blended walls, a real fireplace, tile mantel, special buffet in dining room, 3 extra large bedrooms with access to hall; 5 closets, shower bath, Penbrook and is really a masterpiece. Price \$3000.

LEAVING GLENDALE?
I should say NOT, but if you want a home, that is priced right, see this one before you buy. 7 rooms, built-in kitchen, large living and dining room, gym finished with blended walls, a real fireplace, tile mantel, special buffet in dining room, 3 extra large bedrooms with access to hall; 5 closets, shower bath, Penbrook and is really a masterpiece. Price \$3000.

Large San Fernando Corner
very close in, 154x204, paved both sides, \$19,000. Good terms.

Large Vacant Lot on Broadway Nr. Columbus
50x177 to alley... \$6000—\$1500 down.

2 Story 50-ft. Business Block on Brand Near Broadway
Splendid income now, \$10,000. Very attractive terms.

Make your selection this week

Agents Phone Glendale 616 drive out to the tract.

Swiss type bung., five massive rooms, modern in every respect, selected hardwood floors, real large fireplace, it is electrically equipped. Double garage. Membership worth \$500 goes with this, and dues paid 1924. A bargain at the price asked. \$2800 will handle. Terms arranged on balance. Shown by appointment.

CHOICE HOMES
Prices Reduced TO SUIT YOUR PURSE
5 ROOMS—\$6500—\$2000 DOWN.
Best five-room house in West Glendale—very latest conveniences—tile mantel, bath, sink, and tile floor in nook—full sized lot with fruit and shrubbery—cannot be duplicated for this money—just think payments less than rent on entire balance, with no mortgage to worry over.

Large San Fernando Corner
very close in, 154x204, paved both sides, \$19,000. Good terms.

Large Vacant Lot on Broadway Nr. Columbus
50x177 to alley... \$6000—\$1500 down.

2 Story 50-ft. Business Block on Brand Near Broadway
Splendid income now, \$10,000. Very attractive terms.

Make your selection this week

Agents Phone Glendale 616 drive out to the tract.

MUST BE SOLD THIS WEEK
Best 50-foot lot on Glendale Ave. between Lomita and Elk. \$11,500. Terms, inquire at 1709 South San Fernando road.

FOR SALE—Lot 75x205, third lot from Kenneth Rd. Glen. 1475-W.

Western Ave. north of Kenneth Road; lot 50x157, \$2050—\$375.36 cash balance very easy. Owner, Glendale 2754-M.

1 lot on Adams \$1250
1 lot on Adams \$1400
1 lot on Adams \$1575
1 lot on Adams \$1600
1 lot on Adams \$1600
1 lot on Adams \$1600
1 lot on Adams \$1600
1 lot on Adams \$1600
1 lot on Adams \$1600
1 lot on Adams \$1600

410 So. Brand Glendale 3246
FOR SALE—Lot on South Adams St., \$2500, terms. Also one on East Orange at \$2500 cash. Full particulars at 25 E. Orange Grove Ave.

Great big lots, covered with fine fruit trees, size 60x150, gas, water and electricity; west front lots \$900; east front lots, \$1000; 100 down, balance \$10 per month. We know of nothing better or cheaper than this choice property. Let us show it to you.

REAL ESTATE FOR SALE
VACANT LOTS AND ACRES
BIG BEAR HIGHLANDS
Just a few more cabin sites left in this beautiful wooded tract; \$180 per lot; \$1 down, \$1 per week. See Mrs. Wallace, 140 North Central.

FOR SALE—Large lot on Rosedale Court, 45x150; 1/2 block from car line, close to school; terms, \$400 down, \$20 per month. Call Owner, Glendale 565-J, evenings.

Will accept lot or equity in lot on 2nd street—some one who has BOSTON & WAETCHER BUNGALOW AND LOT MERCHANTS 208 S. Brand, Glendale 326-W

HERES A BARGAIN
FOR \$1300
Lot, 50x157, to alley, on Allen between Kenneth and Central, selling \$200 cheaper than the lots on same street.

FOR SALE—EQUITY in lot in beautiful Spurr Heights. Phone Glendale 2349

MUST SELL 50 feet East Colorado near Adams; lowest priced lot on street. For a few days ONLY AT \$7500.

REAL ESTATE FOR SALE
VACANT LOTS AND ACRES
BIG BEAR HIGHLANDS
Just a few more cabin sites left in this beautiful wooded tract; \$180 per lot; \$1 down, \$1 per week. See Mrs. Wallace, 140 North Central.

FOR SALE—Large lot on Rosedale Court, 45x150; 1/2 block from car line, close to school; terms, \$400 down, \$20 per month. Call Owner, Glendale 565-J, evenings.

Will accept lot or equity in lot on 2nd street—some one who has BOSTON & WAETCHER BUNGALOW AND LOT MERCHANTS 208 S. Brand, Glendale 326-W

HERES A BARGAIN
FOR \$1300
Lot, 50x157, to alley, on Allen between Kenneth and Central, selling \$200 cheaper than the lots on same street.

FOR SALE—EQUITY in lot in beautiful Spurr Heights. Phone Glendale 2349

MUST SELL 50 feet East Colorado near Adams; lowest priced lot on street. For a few days ONLY AT \$7500.

BULLETIN SHOWS CLUB'S PROGRAM

District Convention to Be Main Event During Next 3 Months

(Continued from page 3) The dominating theme for the various sessions.

On Tuesday, April 15 there will be a club luncheon, followed by a lecture with music, "Community Service" by Dr. Marian Tracey.

Miss Flora Kilpatrick, Glendale soprano, so popular with the club members is to sing at the club meeting Tuesday afternoon, May 13.

The final meeting of May will be Tuesday afternoon, May 27, when Annie F. Oberdorfer, chairman of music for the General Federation of Women's clubs, will give a lecture on "Hearing America First."

Final Programs The first meeting of June, Tuesday, June 3, will begin with a 12:30 o'clock luncheon.

On Tuesday June 10 Ebona Hopkins, pianist, a Glendale artist is to give solos.

Then Tuesday June 17 there will be a club meeting in the afternoon with songs by Donna Grey, dramatic soprano, and a member of the International Peace society.

The annual luncheon will be Tuesday, June 24, and will be the final meeting of the club before the summer recess.

Noted Musicians Will Give School Program

Maudie Fenlon Bellman, singer of note, and Bradam Van den Berg, pianist, of Los Angeles, are to present a program Wednesday morning, March 26, at 10 o'clock.

Arrangements for the appearance of these well-known artists were made through the courtesy of the Fitzgerald Music company of Los Angeles, who are sending an up-to-date Ampico, which will also have a part in the entertainment.

Visitors will be welcome, and there is to be no charge for admission, states Mrs. Dora L. Gibson, head of the music department, Glendale Union High school.

USE SULPHUR TO HEAL YOUR SKIN

Broken Out Skin and Itching Eczema Helped Over Night

For unsightly skin eruptions, rash or blotches on face, neck, arms or body, you do not have to wait for relief from torture or embarrassment, declares a noted skin specialist.

Because of its germ destroying properties, nothing has ever been found to take the place of this sulphur preparation.

Get a small jar of Rowles Mentho-Sulphur from any good druggist and use it like cold cream.

Advertisement for Mentho-Sulphur.

Advertisement for Mentho-Sulphur.

Advertisement for Mentho-Sulphur.

Advertisement for Mentho-Sulphur.

Advertisement for Mentho-Sulphur.

Advertisement for Mentho-Sulphur.

Advertisement for Mentho-Sulphur.

Advertisement for Mentho-Sulphur.

Advertisement for Mentho-Sulphur.

Advertisement for Mentho-Sulphur.

Advertisement for Mentho-Sulphur.

Advertisement for Mentho-Sulphur.

COMMENT That's All

Films Here and Elsewhere Evening News Rejoices Community Loyalty Pays 'Fathers Know Thy Sons' By Gil A. Cowan

American films elsewhere is an interesting topic of research. The writer has had occasion recently to see billings at theatres in Rio de Janeiro, Brazil; Glasgow, Scotland; Jerusalem, Palestine; Paris, France, and Calcutta, India.

For the most part nothing but words of praise are spoken of the product from southern California's studios. The Brazilian theatres play almost exclusively the American made films with the necessary retitling.

Also the London and Glasgow reviews are caustic in their criticisms. As the "Hollywood celebrities" as they are prone to call our studios. Apparently, the Scotch are envious of American beauties in their references, which are at times un-outh, it would appear to us. They object highly to our problem plays in which the eternal triangle is flaunted, although in adjoining columns one finds that the world is much the same the world over.

In Paris, with a greater variety of entertainment and, possibly, subsidized critics, one finds the reviewers more pleased with everything to call our entertainment value. As for Jerusalem and Calcutta, the comment is purely a recital of fact, very little space being devoted to the stars. More than likely this is due to the fact that the American films are five or more years old, and consist principally of serials.

In Calcutta, for instance, Pathe's production of "Velvet Fingers" is being shown at the Cinema Palace. At the Cornwallis we note that Charlie Chaplin is to be seen in "The Idle Class," while Miss Patience Cooper, famous star of the Indian screen, is featured in "Patni Pratap." "The Sacred Cow," produced under the auspices of the All India Cow conference, is being shown at the Imperial theatre.

Ruth Roland, who is well known in Glendale, would have the pleasure of seeing "The Adventures of Ruth" at the Ripon theatre, as well as several other pictures in the great seaport of India.

"The Glendale Evening News today has cause for rejoicing in the installation of the most modern printing press manufacturing plant. The great tubular Duplex stereotype press is turning out the edition with the facility and speed found in the largest publishing plants in the world.

Yet this one investment of \$45,000 in additional equipment is not in the open air, but in a building. In another fortnight it is hoped that this paper will be completely installed in its modern new home, now being built around us. And with this comes the demand for an increased personnel, and printing facilities, and machinery and a greater newspaper.

A. T. Cowan, publisher of The Glendale Evening News, had a vision of these greater things when he purchased the weekly paper published here by J. C. Eckert eleven years ago. And, steadily thereafter, who created a daily publication, many citizens had not the vision of a business in another decade which would support a plant such as that which this paper now boasts.

Indeed, it has been like a dream—wonderful progress, in a wonder city, with wonderful co-operation regarding to The Glendale Evening News gesture of initiative which has led the way. Community loyalty has been the keynote of success, not only for this institution but all others which have succeeded here.

The Glendale Evening News put paid to the age of being overshadowed by a metropolis at the very gates of the growing community. It buldied for the city of Glendale itself. In face of war conditions it weathered out an existence and blossomed forth into a complete newspaper, a credit to any city on the threshold, a tremendous power for good, zealously guarding the best interests of Glendale and its people, producing business for the business men and other advertisers and disseminating world and local intelligence to the populace.

A tribute, too, is due the loyal employees, from the highest to the most lowly, whose industry and spirit of service to their community make this a daily journal of enjoyment to the readers.

There is a Father and Son banquet tonight. It is the work of the Y. M. C. A. in bringing the "fatherless" boys of the community into contact with "big brothers," as well as more closely aligning the parent and youth in the work of the world.

And to the writer there seems to be a sense of duty imposed upon the men of today to see that the men of tomorrow are all they should be—better than those who have gone before. It is a difficult spirit to sense—this kinship between generations—yet, at best, we should all attempt to do something, be it only a friendly smile, a kindly word, a little task.

There is a trite maxim to be repeated: "Sons, know thy fathers; fathers, know thy sons."

Advertisement for Union Pacific.

Advertisement for Union Pacific.

Advertisement for Union Pacific.

Advertisement for Union Pacific.

Advertisement for Union Pacific.

Advertisement for Union Pacific.

Advertisement for Union Pacific.

Advertisement for Union Pacific.

Advertisement for Union Pacific.

Advertisement for Union Pacific.

Advertisement for Union Pacific.

WILL DEDICATE NEW S. P. DEPOT

Official Program to Bring Road's Executives to Local Ceremony

(Continued from page 3) venience not only to Glendale but to Pasadena and all that territory as well.

President G. G. Greenwood of the Hollywood Chamber of Commerce will make a similar speech on behalf of his community.

Arthur J. Rehbold, district passenger agent, who will make the above announcement from the local ticket office at 106 North Brand boulevard, states that the new arrangement will be permanent and will effect a real convenience for the people of the cities involved, avoiding all necessity for travelers to and from this section going into the congested section of Los Angeles.

Henry L. Legrand, local ticket agent in charge of this office, will also be present at the dedication exercises on Thursday night, as will Clyde Theaker, station agent.

Strategic Location According to Mr. Rehbold, Glendale was chosen for this new station because of its strategic location as regards Los Angeles, Hollywood, Pasadena and Burbank, being considerably closer to these points than the main Southern Pacific terminus.

The station is very substantially built, of fireproof reinforced concrete construction, 164 feet in length and 27 feet 10 inches in width, equipped with every modern facility for handling passenger and freight traffic. In type it is different from any other station of the Southern Pacific system and is considered the most beautiful on the line, Mr. Rehbold states.

The waiting room is particularly attractive, the walls finished to give the effect of old adobe. The doors are massive, carved and studded with hammered brass nails. On the exterior, the windows are decorated with wrought iron bars, artistically twisted.

At the south end of the station is a portico where the traveler sits in the open if he chooses. This space is roofed with cedar logs, giving a most unusual effect. The station platform is of the type found generally only in the larger transportation centers, curbed with cement and filled with rolled gravel, lights placed at intervals its entire distance. It is of sufficient length to accommodate the longest train.

In short, according to Mr. Rehbold, nothing has been omitted to give Glendale a station of such advanced design as to care for this city's future as well as present needs. The result is not only a railroad station, but a monument to progress and the realization of another dream.

Cement in some form was used by the Romans in the making of the vast aqueduct, and in some Roman buildings, he said, as marks of forms have been found. This year is the one-hundredth anniversary of the Portland Cement industry, he said.

Lecture Invitation George B. Karr, president of the Rotary club, invites the members of the Exchange club to attend the lecture to be given next Monday night at the High school by Dr. Charles G. Barker. The Rotary club will sponsor the lecture, he said.

President R. E. Johnston, who presided, announced the members of the Exchange bowling team which will meet the Kiwanis team tomorrow night, are: Peter Neise, Fred Meading, I. B. Carlock, C. R. Hull, Dr. G. A. Campbell and Frank Salmacia.

Members of the club donated \$35.30 toward the support of a needy family, the father of which is a patient at the Glendale Sanitarium and Hospital. The amount was made in the form of a collection, and a similar collection will be made each month. The Kiwanis and Rotary clubs will each donate \$25 a month for the same purpose, it was announced.

To Attend Banquet "Dixie" Daniel, names chairman of the committee to arrange an Exchange club table at the Father and Son banquet tonight, announced thirty members of the club would attend and each would take a boy.

Equipment for the Exchange club baseball team will be donated by Dr. H. R. Harrower, it was announced at the meeting. Dr. Harrower led the singing today in the absence of D. Ripley Jackson, W. A. McCormack was appointed by President Johnston to look after the attendance and see that all members attended meetings.

President Johnston announced the Long Beach club would meet with the local club within the next few weeks, and the Long Beach bowling team would tackle the Glendale team after the meeting.

Hughes Asked to Get Mannington Back Here WASHINGTON, March 25.—Secretary of State Hughes was called upon by Senator Brookhart, chairman of the Daugherty investigating committee, to use his good offices to secure the return of Howard Mannington, friend of the late President Harding and of Attorney-General Daugherty, to the United States from Paris.

The committee wants to question Mannington concerning alleged "liquor deals" consummated at the "little green house on K street," once occupied by Daugherty.

Arrest Driver on Drunkenness Charge Responding to a call from Officer Moffitt at Brand boulevard and San Fernando road yesterday afternoon, Captain Loving and Lieut. Royle of the local police department arrested Timoteo Martinez, charged with driving while under the influence of liquor. He will have his hearing before Judge F. H. Lowe today.

Passenger Trains On S. P. Will Stop At Glendale Depot

Coincidental with the exercises of Thursday night, March 27, in celebration of the opening of the new Southern Pacific station at the head of Cerritos avenue, all trains that pass through Glendale will stop for the en-

training and detaining of passengers bound to and from this city. Hollywood, Eagle Rock and Pasadena, with the single exception of the Daylight Limited, which makes no stops between Los Angeles and San Francisco.

Arthur J. Rehbold, district passenger agent, who will make the above announcement from the local ticket office at 106 North Brand boulevard, states that the new arrangement will be permanent and will effect a real convenience for the people of the cities involved, avoiding all necessity for travelers to and from this section going into the congested section of Los Angeles.

Henry L. Legrand, local ticket agent in charge of this office, will also be present at the dedication exercises on Thursday night, as will Clyde Theaker, station agent.

Strategic Location According to Mr. Rehbold, Glendale was chosen for this new station because of its strategic location as regards Los Angeles, Hollywood, Pasadena and Burbank, being considerably closer to these points than the main Southern Pacific terminus.

The station is very substantially built, of fireproof reinforced concrete construction, 164 feet in length and 27 feet 10 inches in width, equipped with every modern facility for handling passenger and freight traffic. In type it is different from any other station of the Southern Pacific system and is considered the most beautiful on the line, Mr. Rehbold states.

The waiting room is particularly attractive, the walls finished to give the effect of old adobe. The doors are massive, carved and studded with hammered brass nails. On the exterior, the windows are decorated with wrought iron bars, artistically twisted.

At the south end of the station is a portico where the traveler sits in the open if he chooses. This space is roofed with cedar logs, giving a most unusual effect. The station platform is of the type found generally only in the larger transportation centers, curbed with cement and filled with rolled gravel, lights placed at intervals its entire distance. It is of sufficient length to accommodate the longest train.

In short, according to Mr. Rehbold, nothing has been omitted to give Glendale a station of such advanced design as to care for this city's future as well as present needs. The result is not only a railroad station, but a monument to progress and the realization of another dream.

Cement in some form was used by the Romans in the making of the vast aqueduct, and in some Roman buildings, he said, as marks of forms have been found. This year is the one-hundredth anniversary of the Portland Cement industry, he said.

Lecture Invitation George B. Karr, president of the Rotary club, invites the members of the Exchange club to attend the lecture to be given next Monday night at the High school by Dr. Charles G. Barker. The Rotary club will sponsor the lecture, he said.

President R. E. Johnston, who presided, announced the members of the Exchange bowling team which will meet the Kiwanis team tomorrow night, are: Peter Neise, Fred Meading, I. B. Carlock, C. R. Hull, Dr. G. A. Campbell and Frank Salmacia.

Members of the club donated \$35.30 toward the support of a needy family, the father of which is a patient at the Glendale Sanitarium and Hospital. The amount was made in the form of a collection, and a similar collection will be made each month. The Kiwanis and Rotary clubs will each donate \$25 a month for the same purpose, it was announced.

To Attend Banquet "Dixie" Daniel, names chairman of the committee to arrange an Exchange club table at the Father and Son banquet tonight, announced thirty members of the club would attend and each would take a boy.

Equipment for the Exchange club baseball team will be donated by Dr. H. R. Harrower, it was announced at the meeting. Dr. Harrower led the singing today in the absence of D. Ripley Jackson, W. A. McCormack was appointed by President Johnston to look after the attendance and see that all members attended meetings.

President Johnston announced the Long Beach club would meet with the local club within the next few weeks, and the Long Beach bowling team would tackle the Glendale team after the meeting.

Hughes Asked to Get Mannington Back Here WASHINGTON, March 25.—Secretary of State Hughes was called upon by Senator Brookhart, chairman of the Daugherty investigating committee, to use his good offices to secure the return of Howard Mannington, friend of the late President Harding and of Attorney-General Daugherty, to the United States from Paris.

The committee wants to question Mannington concerning alleged "liquor deals" consummated at the "little green house on K street," once occupied by Daugherty.

Arrest Driver on Drunkenness Charge Responding to a call from Officer Moffitt at Brand boulevard and San Fernando road yesterday afternoon, Captain Loving and Lieut. Royle of the local police department arrested Timoteo Martinez, charged with driving while under the influence of liquor. He will have his hearing before Judge F. H. Lowe today.

SCENIC RAILWAY LINE ADVOCATED

City Commerce Body of Verdugo Outlines Plan to Link Valley Cities

(Continued From Page 1) builders would flock to the territories opened up.

The territory that would be served by the new line is now partially linked by three traction companies, states Mr. Fowler, the Pacific Electric, Los Angeles railway and Glendale-Montrose railway. With existing lines as the basis for the new scenic route, a thorough service to that great foothill section could be built up at a comparatively small cost.

Both the L. A. railway and the P. E. lines already operate between Los Angeles and Glendale, Mr. Fowler points out, connecting with the Glendale-Montrose line, whose northern terminus at Pennsylvania avenue in Verdugo city is within three miles of Tujunga, the center of a great built-up territory now served only with busses.

Fowler Has Vision President H. N. Fowler of the Verdugo City Association of Commerce is known by his associates as a man of vision, coupled with a practical ability that results from years of successful business experience as head of a big Chicago manufacturing concern. A project he endorses is felt by those who know him to have unquestioned merit.

The resolution, which appears below, bears the signatures of the following members of the Verdugo City A. of C.: H. N. Fowler, president; E. L. Wemple, vice president; A. C. Sears, treasurer, and A. T. Cobb, secretary.

To the San Fernando Valley Associated Chambers of Commerce and cities and towns along the proposed right of way: Be It Resolved, By the Verdugo City Association of Commerce, that we ask the support of the San Fernando Valley Associated Chambers of Commerce and the county and city officials in the cities and towns, along the following proposed right of way, in a project of a scenic electric railway starting from Los Angeles, via Glendale, Montrose, Verdugo City, Tujunga, Sunland, Pacoima, San Fernando, Van Nuys, Lankershim, Hollywood and back to Los Angeles, connecting with Verdugo canyon, Big Tujunga, Little Tujunga and Pacoima canyons.

Be It Further Resolved, We urge all of the civic bodies and people in the cities and towns along the proposed right of way, to unite at once for the purpose of negotiating with the Pacific Electric railway and other interested railways, or persons, for the express purpose of bringing about favorable action in this project.

Express Thanks for Aid In Legion Show Realizing that the co-operation of the firms of the city and the stars of Hollywood were the determining factors in making the Legion benefit show last Wednesday night such a success, E. E. McWain, adjutant, at the direction of Glendale Post No. 127, American Legion, has sent letters to the following expressing the appreciation of the post:

American Legion Auxiliary; Tuesday afternoon club; Russell-Pierce Furniture company; Glendale Furniture store; Molen's Art Reed shop; Glendale Piano exchange; T. D. & L. theatre; J. A. Newton Electric company; Roberts & Echols; H. S. Webb department store; Ferber's department store; Fisher's variety store; Brvan & Zeldes; Glendale Stevens Film company; Fred Uhlman and his orchestra; Flack & Davis Aviation company; Packer Auto company; Smith & Howe; Jesse E. Smith; Tanner & Hall, Ltd.; Oakland agency; Motor Sales company; R. E. Corrigan; students of the high school, who acted as ushers, ticket takers, and those who handled the state settings.

As all of the tickets have not been checked in as yet, it is impossible to state just how much the post realized from the show, but the disabled veterans' fund has been substantially increased as a result of the Legionnaires' efforts.

Phone Company Sees City's Great Growth (Continued From Page 1) tions of new switchboard and \$35,000 worth of wire.

New equipment consisting of eight sections of switchboard, power plant and other equipment will be installed at Van Nuys at a cost of approximately \$23,600.

Mr. Plans Ahead "Months of preparatory engineering and planning are required if we are to strive to meet the telephone demands of these progressive communities," Mr. Deal said. "We must anticipate the maximum business to be expected if we are to have our material on hand by the time the need is urgent, all of which brings up many problems connected with preparation. The difficulties caused by the unprecedented increase in population and telephone demands must be considered, but we are making every effort to furnish an adequate, dependable telephone service."

SEEK NEW TRIAL SACRAMENTO, March 25.—An appeal was filed in the supreme court here today for a new trial for William Hard and Ronald Charles Erno, youths, convicted of the slaying of Fred Skeen at Treka.

Detective Looks At Hands, Reveals Prisoner's Past

On Saturday night local police officials gathered in one Alexander Perkins, of somber hue, mauling address, Memphis, Tenn.

On his person was found a safety razor blade, mounted, that might, in a pinch, prove a very deadly weapon. Questioning by Chief of Police John D. Fraser failed to bring any information to light. In desperation he sent to Los Angeles for help. A negro detective, Henteman answered the call.

The loot: "Boy, where you-all from?" Alexander Perkins, esquire: "Oh, I've been around a bit. I've lived in 'Frisco, and several other places."

Perkins: "That's a personal question." Loot: "What does you do for a livin'?" Perkins: "I carries a hod."

Loot: "Lemme see yo' hands." (After examination): "Boy, you never carried a hod in yo' life. You're a crap-shooter."

On the detective's recommendation, Mr. Perkins is still held on suspicion by Chief Fraser.

SON-IN-LAW OF FALL IS ACCUSED

Customs Collector to Face Fight for His Position And Also Liberty (Continued From Page 1) publican of Missouri, and Senator Bursum, Republican, New Mexico, objected. Walsh, however, declared it was a resolution of the "highest privilege" and could not be blocked by personal objections.

The vote on the resolution was 70 to 0. Parliamentarians declared the House could not ignore the Senate's request, but that an impeachment would not necessarily follow because the House did not justify such action.

Daugherty and Smith Lost \$24,000 In Oil WASHINGTON, March 25.—Attorney-General Daugherty and his friend, the late Jesse W. Smith, lost \$24,000 in 1922 in dealing in oil stocks, the Senate public lands commission discovered today in questioning Anderson H. Tackett, a federal trade commission accountant, who made an investigation of the books of Hibbs & Company, Washington brokers.

Tackett said he found Daugherty and Smith carried a joint account designated "W. W. Spaid No. 3" and that Daugherty carried a personal account designated "W. W. Spaid No. 4," and that Smith had a personal account designated as "W. W. Spaid No. 2." Daugherty's personal account was closed on June 1, 1922.

It was in the joint account that the \$24,000 loss was incurred, Tackett said. After hearing Tackett and M. D. Thatcher, president of the First National bank of Pueblo, Colo., who testified concerning Albert B. Fall's financial transaction with his bank, the committee adjourned until Thursday.

War Mothers to Meet At Church Tomorrow Glendale War Mothers will meet tomorrow, Wednesday, March 26, in the Glendale Presbyterian church at 2 p. m., it is announced. Mrs. Josephine Cowlin, president, states a special surprise program has been arranged for presentation. All women of Glendale who are eligible are invited to attend. A cordial invitation to attend.

Isinglass is used in Europe for purifying and clarifying wines and other fermented liquors.

Congratulations

—We are proud of the finest suburban newspaper in the Southwest.

The Glendale Evening News

—Also of the assistance we were able to render them in unloading and handling their big new Printing Press.

—Our experience in all lines of moving, our new and up-to-the-minute equipment, and our courteous employes are at the service of the public in Glendale any time.

—Information and estimates cheerfully given.

Glendale Fireproof Storage Co.

Moving Vans Phone Glen. 2664 304 South Brand Packing Moving Shipping Baggage Service General Transferring

FIRE IN HOLD AS STEAMSHIP DOCKS

Deck Load of Lumber Being Removed So Blaze Can Be Fought Easily ASTORIA, Ore., March 25.—The steamer E. D. Kingsley, en route from Vancouver, B. C., to San Francisco, docked here early today with a stubborn fire burning in hold Number 2.

A crew of men is removing the deck load of lumber so the fire can be combated. Shingles and lime make up the cargo in the burning hold. Due to the lime great quantities of water could not be played on the blaze. Lines of hose were laid from pier Number 3, where the steamer is docked, to flood the hold when it is opened. The fire was discovered early last night. The McCormick steamship company here received news of her plight and the coast guard cutter Tamora was ordered from Astoria to sea to meet the vessel.

Bird Expert to Make Journey With Hikers An expert on bird lore and flowers will accompany the Community Service hikers who are going to make a trip Sunday to Briggs' Terrace.

Miss Edith Tyler, chairman of hiking, announced this morning that while she would not give the man's name, invited as special guest, she would say that he would spend the morning with the hikers and give a talk on birds and wild flowers. He is a graduate of the University of Michigan and was for seven years in the U. S. forest service.

The hikers are to leave Glendale avenue and Broadway at 9 o'clock Sunday morning, and will hike seven miles in the round trip from Montrose to the terrace and back. Those going are to take lunch and wear suitable hiking clothes.

JOINS REALTY FIRM The realty firm of McNair & Minderhout of 200 West Broadway, announce that C. E. Brown has joined their force. Mr. Brown has been engaged in the realty business in Glendale for some time and is meeting his friends at his new location.

SAGE TEA TURNS GRAY HAIR DARK It's Grandmother's Recipe to Bring Back Color and Lustre to Hair That beautiful, even shade of dark, glossy hair can only be had by brewing a mixture of Sage Tea and Sulphur. Your hair is your charm. It makes or mars the face. When it fades, turns gray or streaked, just an application or two of Sage and Sulphur enhances its appearance a hundredfold.

Don't bother to prepare the mixture; you can get this famous old recipe improved by the addition of other ingredients at a small cost, all ready for use. It is called Wyeth's Sage and Sulphur Compound. This can always be depended upon to bring back the natural color and lustre of your hair.

Everybody uses "Wyeth's" Sage and Sulphur Compound now because it darkens so naturally and evenly that nobody can tell it has been applied. You simply dampen a sponge or soft brush with it and draw this through the hair, taking one small strand at a time; by morning the gray hair has disappeared, and after another application it becomes beautifully dark and appears glossy and lustrous.—Advertisement.

THEATRES

THE GLENDALE Douglas Fairbanks in "The Mark of Zorro" continues at the Glendale Theatre, where it is proving itself indeed a most delightful picture and the supporting cast was exceedingly well chosen. The performance of Noah Beery, Marguerite DeLa Motte, Robert McKim, Charles Hill Malles and Claire McDowell are especially commendable. They well deserved the ovations accorded to it. This is the first picture that Fred Niblo directed for Mr. Fairbanks.

The story adapted from Johnston McCullery's "The Curse of Capistrano," can be safely said to surpass all of "Doug's" previous screen productions and to establish a new record in expensive film creation. The main action of the story has as its locale Southern California with its colorful, picturesque, indolent life as existed before Americans migrated to its borders.

THE GATEWAY "The Love Master," Lawrence Trimble's new dog story featuring Strongheart, hero of "The Silent Call," shows at the Gateway Theatre for the last times today, with Strongheart and his master appearing in person as a prologue to the picture.

There is a dog sled race in the picture, which has a big part to do with the plot. It is history that Laurence Trimble and Jane Murfin, producers of the picture, staged it at a cost of \$25,000, \$15,000 of which went into cash prizes for the first three teams over the finishing line. A dog race might have been staged for much less, but it couldn't have been so jammed full of thrills and realisms as this actual struggle of the best-drivers and dogs of the north for the largest prize which had never been offered.

Lace and drapery are features of the evening mode.

Advertisement for Union Pacific, featuring the slogan "Going east!" and "for personal service phone 372".

Advertisement for FIRE LOSS \$150,000, mentioning a fire of unknown origin in Los Angeles.

The Gateway

GLENDALE'S
NEWEST THEATER
SAN FERNANDO ROAD &
BRAND BLVD.

"MEET ME AT THE GATEWAY" AT 6:45 AND 9:00

LAST TIMES TODAY
STRONGHEART

"The Love Master"

THE FAMOUS POLICE DOG ACTOR "KING D" WILL APPEAR WITH HIS TRAINER AND MASTER

TOMORROW—WEDNESDAY VAUDEVILLE

"—THE BETTER KIND"

"The Next Corner"

WITH
CONWAY TEARLE, LON CHANEY,
LOUISE DRESSER

You Can't Beat Our Prices on FURNITURE, RUGS, Etc.

Cash, or Credit if Desired
60 Days Same As Cash

DeMOSS & HOLLOMON

Burbank's Largest Store
220-2 W. San Fernando Road

One Standard of Guaranteed
Construction Behind Every



GAS RANGE

Rust-proof Oven Linings
Everlasting Cast Iron Oven
Bottom
Superior Quality Throughout.
Reasonable Price

\$25.50 to \$165.00

Guaranteed by the Manufacturers
Since 1869

ELWOOD GAS APPLIANCE CO.

227 East Broadway, Corner Louise

Charges Car Company Escaped Tax Levies

WASHINGTON, Mar. 25.—Charges that officials of the internal revenue bureau received instructions not to assess taxes against the Standard Steel Car company of Butler, Pa., said to be one of the Mellon companies, were made yesterday afternoon before a senate investigating committee by Senator Couzens, Republican of Michigan.

Couzens produced a letter signed by T. J. S. Kischpaugh and sent to B. L. Wheeler, chief of the amortization section of the revenue bureau. He said he got the letter from a man named Cully, living in Plainfield, N. J.

United States exported \$746,000 in gold last November.

Lone Bandit Stages \$800 Bank Robbery

LOS ANGELES, Mar. 25.—A lone, masked bandit yesterday entered a branch office of the United States National bank in the wholesale district during the noon lull in business, held up two employees and escaped with more than \$800 in currency.

Under the menace of a revolver, the cashier of the bank followed instructions on the note handed him by the bandit and gave the masked man a bundle of currency. The gunman disappeared before the alarm could be sounded.

Dresden has an exhibition of toys and sporting goods to show the advance of manufacture of such articles.

WE SAVE YOU MONEY ON SHIPPING YOUR HOUSEHOLD GOODS

Before shipping anywhere in the West or East—get in touch with the nearest Bekins office. We may be able to save you much time, worry and money. (We have affiliations in principal cities of U. S.)

When our national motto, "For God and Home and Native Land" was adopted, we little understood the full significance of those closing words' native land. God and home we understood, but not how much was covered by native land. Now we have come to know that whatever the weal or woe of our country, from the milk bottle left at the door, to the election of the chief magistrate of the nation, is our concern. We are patriots and citizens and we must be in politics, for the good of the home and society.

"Our field of endeavor is constantly growing broader. We know not what may be the demand of tomorrow. We must be as progressive as the age in which we live."

"The Glendale union is but a little squad in the white ribbon army, but for eighteen years we have stood at arms, ready to march at the leader's orders. The benefit accruing to the community will never be fully realized, but, God knows, our record is with him. Let us go forward with steady step, be more consecrated, zealous and self-sacrificing in this branch of Christ's church. Do not let our light fall to burn at the mast-head. Service and sacrifice still must be our watchwords."

New York city appropriates about \$200,000 annually to the Metropolitan Museum of Art.



Los Angeles San Francisco Oakland Fresno

REVIEW HISTORY OF W.C.T.U. WORK ON ANNIVERSARY

Retiring President Relates
Accomplishments During
War on Liquor

This year being the golden anniversary of the Women's Christian Temperance Union, it was most fitting that Mrs. J. Smart, in retiring from the presidency of the Glendale union, should give an address on the fiftieth birthday in the history of this great national organization.

Mrs. Smart has for many years been a prominent W. C. T. U. worker in California and her resume of the last half century was of such interest that it is with pleasure that The Glendale Evening News prints her address in part. She said:

"We are the lengthened shadow, the lineal descendant of those brave crusade mothers, who dared to brave the lion of the liquor traffic in its den. They, 'not by might, nor by power, but by the spirit of the Lord,' went to the rescue of their homes from the deadly foe. For fifty years we have been following the trail, fearless and undaunted. We have met with defeats in our efforts but have never sounded retreat nor have we broken ranks.

Toll and Sacrifice
"It has been a siege of arduous toll and severe sacrifice even unto the death of many devoted warriors. They who have died at the post of duty in this warfare for their country, are just as truly martyrs as those who sleep in Flanders fields.

"We have suffered ostracism, contempt, calumny and slander and the end is not yet. Recently in San Francisco a big luncheon was given to speakers brought together to champion the cause of the wets.

"The W. C. T. U. took as the slogan for this jubilee 'Allegiance to the Constitution,' pledging to support and defend the constitution of the United States against enemies foreign or domestic.

U. S. Citizenship
"Allegiance is what? Webster says 'The duty of fidelity to one's king, government or sovereign state.' The United States constitution is the title deed which guarantees the rights, privilege and duties of American citizenship. The distinction of being a Roman citizen was of priceless value. Today American citizenship carries within itself the most distinction, rights and opportunities that are accorded under any modern government.

"The history of the W. C. T. U. I cannot rehearse, no one can write it, many may in parts, but its fullness only God knows. There are years of growth and breadth of vision relating to the great questions confronting the most prosperous nation on our globe.

"I am so glad I belong, aren't you? One reason for personal rejoicing is that for forty years I have been permitted to march and serve in the white ribbon army.

Helped Free Nation
"We rejoice because under God we have been a potential factor in placing the eighteenth amendment in the statutes of our country, which frees the nation from the legalized saloon.

"No organization is in a better position to know the actual results of prohibition than the Salvation Army. Evangeline Booth says 'The problem of the poth was solved when booze went out.'

"We are still on the trail. This is campaign year and there is great need that every Christian woman be awake to the issues before us. This year we cross the threshold, leaving the achievements of fifty years and enter the new survey of greater possibilities, privileges and obligations further on.

"We are citizens pledged to uphold the constitution and its laws and we are performing in politics in a measure. Women are called in the legislative halls not only to have an influence as in former days, but to express by voice and vote in the process of the laws of the land.

Share in Patriotic Stakes
"When our national motto, 'For God and Home and Native Land' was adopted, we little understood the full significance of those closing words' native land. God and home we understood, but not how much was covered by native land. Now we have come to know that whatever the weal or woe of our country, from the milk bottle left at the door, to the election of the chief magistrate of the nation, is our concern. We are patriots and citizens and we must be in politics, for the good of the home and society.

"Our field of endeavor is constantly growing broader. We know not what may be the demand of tomorrow. We must be as progressive as the age in which we live."

"The Glendale union is but a little squad in the white ribbon army, but for eighteen years we have stood at arms, ready to march at the leader's orders. The benefit accruing to the community will never be fully realized, but, God knows, our record is with him. Let us go forward with steady step, be more consecrated, zealous and self-sacrificing in this branch of Christ's church. Do not let our light fall to burn at the mast-head. Service and sacrifice still must be our watchwords."

New York city appropriates about \$200,000 annually to the Metropolitan Museum of Art.

Remodel Home of Evening News



Here is a pen and ink sketch of the front of the new building being erected for The Glendale Evening News at its present location, 139 South Brand Boulevard. The plans were drawn by the Roy L. Kent company's architectural department and incorporate the very latest improvements for a modern publishing plant. Alterations are now under way and will be rushed to an early completion. The sum of \$25,000 is being spent to give The Glendale Evening News the finest home of any Southern California newspaper in a city of this size.

SUNLAND OPPOSES SCHOOL DISTRICT MERGER

Principal Protests Against
Proposal to Annex to
Glendale System

Protesting against the proposed annexation of the Monte Vista-Tujunga, La Crescenta and Montrose school districts to Glendale, Principal Creighton of the Monte Vista school recently addressed a meeting of the Valley Center Improvement association.

Mr. Creighton argued that the interests of the outlying districts of the up-country would suffer if this step was not blocked, and the management of the schools given entirely to the Glendale board, which could not be expected to be as familiar with the needs of the hill country schools as the local boards. The association did not go on record as to the sentiment on this question.

Five acres at the corner of Michigan avenue and First street, Sunland, have been sold for subdivision purposes to the management of the Hermosa Vista tract. This tract is near the location of the new Sunland Baptist church, now under construction.

Rev. W. E. Smith of the Sunland church preached on the subject of the "Lukewarm Church" Sunday morning and from the book of Romans in the evening.

Farwell Party
A farewell party was given for Edwin Hopping and James Hearn at the home of Ervina and Everett Schuette recently. Games were played and refreshments were served. Among those present were: Misses Margaret Peete, Louise Peete, Clarice Gregory, Eunice Kenney, Mira Perner, Edres Janetsky, Ervina Schuette; Edwin Hopping, James Hearn, Edward Crews, Julian Argonne, James and Kenneth Knudson, Steven Ardzone and Everett Schuette.

A brief Arbor Day program will be given next Tuesday, March 25, by the Monte Vista Woman's club at the Sunland school. Trees will be planted and will be followed by a social hour, with refreshments.

Companies from the Metro and Pickford studios are preparing to take scenes at Monte Vista park for a picture that will be released some time this summer. The story calls for scenery that is easily obtained in the vicinity of Monte Vista park and the tourists will have an opportunity of witnessing real movies in the making for about a month. This location was used for some of the most important and biggest scenes in the recently released "Life of Abraham Lincoln." Many of the log cabins and other buildings used in that picture are still standing and make a picturesque setting.

Pioneer Dies
The Parent-Teacher association of the Monte Vista school recently gave a farewell party for Mr. and Mrs. Hopping, Mrs. Hearn and Mr. Schockley, who have planned to go to Indianapolis.

Richard Owens, father of Mrs. M. V. Hartranft of the Lazy Lonesome ranch, died last week at his home in Alhambra at the age of 89. He was a pioneer of California, and leaves three sons, six daughters, six grandchildren and six great-grandchildren.

CABINET MEMBERS QUIT
BELGRADE, Yugo Slavia, March 25.—The Yugo-Slav cabinet headed by Premier Pachitch, handed its resignation to the King late yesterday. All the ministers belong to the radical party.

News Want Ads for Results

Claim Nurses Formed Plot in Hair Bobbing

NEW ORLEANS, March 25.—Twelve nurses at the Charity hospital have been suspended for an indefinite period during the last twenty-four hours for bobbing their hair in violation of a rule of the institution.

The Sisters of Charity, who are in charge of the nurses' training school allege there was a plot among the nurses to have so many girls bob their hair that it would be impossible for the authorities to dismiss them.

MANY PRISONERS USERS OF DOPE

San Quentin Warden Tells
About Criminals and
Parole System

SAN JOSE, March 25.—More than 10 per cent of the prisoners received at San Quentin today are drug users, as contrasted with 2 1/2 per cent in 1910. Warden James A. Johnson of the state institution informed a large audience at the Commercial club last night.

"Crime is not increasing by leaps and bounds in California," continued the warden. "The number of prisoners increase not so much because of crime waves, but because there are more statute-made felonies."

Johnston said the percentage of crime in the state today is practically the same in proportion to the population as it was in 1910.

"Contrary to prevalent belief, prison sentences are longer today than they were in former years when the indeterminate law was not in operation," commented the warden in further explaining the increased number of prisoners.

Johnston declared that the parole system had proven of great benefit. Seventy-eight out of 100 prisoners paroled make good, he said. Seventeen fall because of minor infractions, such as drunkenness and but 5 per cent return to a life of crime. The honor system in use at the road camps is highly successful. Among 2000 prisoners selected to work on the road camps in the past nine years but 28 broke their pledge.

Teach Industry
"Teaching the habit of industry is the most important function of a prison. Every able-bodied man is required and, if necessary, compelled to work.

"Prisoners to the number of 1074 are taking special educational courses behind prison walls, and the mental rehabilitation of prisoners is considered of primary importance," concluded the warden.

Call Bank Cashier in Sinclair Probe

WASHINGTON, Mar. 25.—Senator Walsh late yesterday afternoon issued a subpoena for the cashier of the Empire Trust company of New York. He will be questioned about testimony of W. Hays that a portion of the \$75,000 donation by Sinclair to the Republican campaign funds was put in the Empire bank.

News Want Ads for Results

EAGLE ROCK CHURCH BECOMES AID TO MARRIAGE

Methodist Pastor Will Wed
Women Free in Honor
of Leap Year

The Eagle Rock Methodist church is rapidly becoming a high-class matrimonial bureau, thanks to the efforts of Rev. E. J. Bradner, pastor, who has made some startling pronouncements regarding marriage.

"In honor of leap year," he recently declared, "I will marry the ladies free of charge. The men will have to pay. I will also be glad to handle marriages by job lots and if a young lady is particularly successful in bringing couples to the altar I shall be glad to marry her at a lower rate."

Rev. Bradner has a number of theories regarding marriage. One of them is that if a girl likes a man and he asks her to marry him, she should. Another is that if a couple enter the marriage state too highly enamored they will be doomed to disappointment, but if their hopes are not too great they will be surprised and pleased.

Other Theories
Another of Rev. Bradner's theories is that the greatest thing in matrimony is companionship. Says he: "In every church where I have served as pastor there have been from five to ten ladies, who have never married, who have been the salt of the earth."

Regarding divorce Rev. Bradner says: "Yes, I believe divorce has its place. Every man and woman is entitled to a home, and when one of the contracting parties fails to keep the vows, I believe the other is entirely justified in procuring a divorce.

"There are just two things to remember in dealing with a woman. One is that she is entitled to the first word and the other is that she is entitled to the last word."

In general, Rev. Bradner says: "Women are no different today from the women of ages ago. Outwardly women have changed, but the real maternal instinct nothing can change. Woman has not changed during the last 10,000 years, nor has man."

Finish Draperies
The women of the Eagle Rock Parent-Teacher association have finished the draperies for the school auditorium, principal's office and library, with materials paid for out of funds received through the Harvest Home festival.

The curtains in the auditorium are deep mulberry in shade, while those in the office and library are orange and black. Mrs. J. C. Reiter, president of the P. T. A., wishes to express her personal thanks and those of the organization to those women who contributed this work to the good of the community.

The following women are among those who have worked on the curtains: Mesdames Daniels, Quarterman, Roxborough, Wentworth, Hal Baly, A. G. Bally, Elison, Arboast, Fox, Crawford, Leland, Harrison, McCoy, Rucker, Reynolds, Wilder, LeBar, Wolfe, Thompson, Monroe, Curtis, McKelvey, Van Sickle, McDonald, Hensley, Clark and Stockwell.

Fanset
DYE WORKS
None Better
PHONE GLEN. 155
213 E. BROADWAY

Glendale Theatre

Wm. A. Howe Lessee and Sole Manager
Matinee 2:30 Evening 7:00 And 9:00

DOUGLAS FAIRBANKS

In a Revival of
His Pronounced Success

"THE MARK OF ZORRO"

A Perfect Riot of Fun and Thrills
A Hurricane of Joy and Excitement
Directed by Fred Niblo

CURRENT NEWS—COMEDY—AESOP'S FABLES
PAUL CARSON
AT SOUTHLAND'S GREATEST ORGAN

GLENDALE— SATURDAY, MAR. 29

THE SHOW THAT'S DIFFERENT

AL G. BARNES

GREATEST 4 RING WILD ANIMAL CIRCUS

AND ALL NEW
SPECTACLE

POCAHONTAS

AT COURT OF QUEEN ANNE

MASSIVE PORTRAYAL
OF EVENTS IN THE LIFE OF THE
ONLY AMERICAN PRINCESS

TWO MILE STREET PARADE AT NOON
PERFORMANCES—2 AND 8 P.M.

MORE WILD ANIMAL PERFORMERS THAN
ALL OTHER SHOWS COMBINED

MEET THE GREATEST MOVIE
STAR OF THEM ALL—
JOE MARTIN/HIMSELF!

Hi-Y Members Elect Officers for Order

The Hi-Y club met last night at the First Methodist church to hold the annual election of officers and initiate new members.

Officers elected were Robert Hatch, president; Kenneth Lee, vice-president; Wily Wheeler, secretary; Richard Bickenbach, treasurer.

During the initiatory ritual the following boys became members: Donald Dewey, Stephen Hoyt, James Wallace, Robert Hemphill, Dana Van Loon, Raymond Fry, Robert Ayars, Dewey McCourt.

The boys and Rex C. Kelly, Y. M. C. A. executive, are keenly anticipating the Easter vacation trip to Santa Cruz islands. There will be accommodations for thirty-five boys, and all reservations have been taken. The party will leave Glendale Tuesday of the vacation week, and will be gone four days.

QUARANTINE ORDER

SAN FRANCISCO, March 25.—Governor Friend W. Richardson signed a proclamation at the state capital last night declaring San Francisco and Los Angeles under rigid quarantine for foot and mouth disease.

DEMAND FOLEY PILLS

FOLEY PILLS, a diuretic stimulant for the kidneys, have brought relief to thousands of sufferers from kidney disorders caused through the improper working of these organs. FOLEY PILLS will promptly flush the kidneys thereby removing injurious waste matter. Mrs. O. C. Alexander, R. No. 35, Montrose, Mo., states: "I received the package of FOLEY PILLS, and have been greatly benefited by their use."

This Store Will Be
Open
Wednesday Evening
March 26th
To cooperate with
the Merchants of Glendale
in a
Spring Exposition

We Invite You to
Call and Inspect
the New Spring Styles

Hirsh - Wickwire
and
Society Brand Clothes

Ed Nisile

Good Clothes

135 1/2
So. Brand Blvd.

The Glendale Evening News

LEADING NEWSPAPER OF THE SAN FERNANDO VALLEY
GLENDALE, LOS ANGELES COUNTY, CALIFORNIA, TUESDAY, MARCH 25, 1924

Spring Number



The Aristocracy of Fashion—

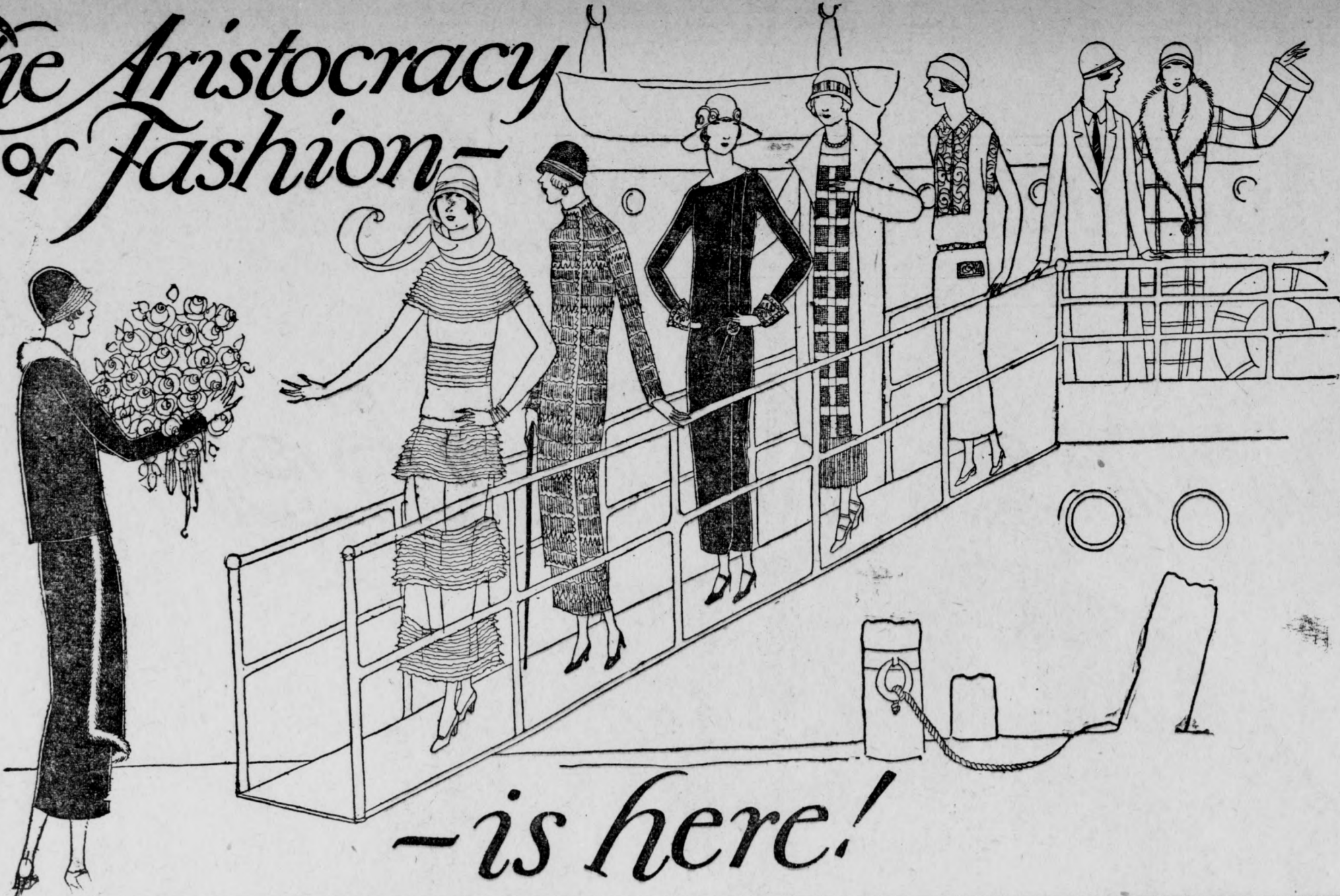

—is here!

Voilà! They enter! The Spring Fashions—a galaxy in festive attire—bringing with them a breath of the delight of changing seasons. And truly never before have the newer modes seemed so expressly ordained to enhance the verve and charm of American women. It is the sophisticated simplicity of the Youthful Mode that is the outstanding feature of all that is ultra-smart this season.

Paris has decreed it—and fashion leaders have so ably expressed it in every conceivable type of attire. It seems a veritable determination to make the world look young—or at least all the women in it—and what woman can fail to catch the charm of youth when costumed in "Pillar-like" slenderness; skirts just long enough to reveal slim ankles; small, snug-fitting cloche striking the topnote of smartness. It may be the Chinese influence with its clever Mandarin jacket effect and vivid, exotic embroidery is responsible for the delightful boyishness of the mode.

The Trend of Fashion
Banished, seemingly, for the entire season, is the waistline and

pleasing are the substitutes that have been provided. Paris endorses the long, slim, pencil-like silhouette, beltless, with fullness below the knee. Slimness is the objective of every frock and tailleur. Reed-like in effect are the evenings gowns for all but the very youthful for whom La Mode sponsors alluring, bouffant frocks with snug, basque-like bodices. These delightful bouffant creations are highly favored for dance and dinner wear, but for the very formal occasion it is the straight-line silhouette that is the ultimate choice—always, however, relieved of its severity in a number of ways.

Introducing the Variations
Plaids, as fine as they can be made, add to the attractiveness of afternoon frocks and are rivaled only by the flounce which seeks to retain its modish flare. Godets are uniquely fashioned; long, Russian tunic-effects are achieved in moire. Frilly, clinging flounces of the spiral variety add distinction to the youthful cachet.

Channel has developed some interesting afternoon frocks in chiffon, plaited in all-over effects so fine as to be hardly distinguish-

able. The plaited section drops from an off-the-shoulder yoke and forms tiny cap sleeves. Moire, satin and printed silks are the favored fabrics for afternoon wear. These are developed in interesting ways—always in straight lines; always with careful attention to detail. Perhaps it is the tiny Mandarin collar or the rows of vivid buttons, but the effect of the Chinese tendency is maintained.

For the Formal Occasion
The important role that beads are to play in the evening mode this season is becoming obvious as one creation after another arrives from Paris displaying unique beautiful designs of brilliant beads that contrast with backgrounds of soft color or harmonize with the fabric. Chiffons and georgettes are the vogue with the new square neckline, a delightful feature. White, black, yellow and Chinese blue are much in evidence, although you may choose any of the pastel shades and be quite within the mode.

Colors this year are as variable as the modes. One sees Pan Green—that delightful, refreshing green so suggestive of Spring—much in the soft silks that are for southern

wear. Brown has become a standard shade quite as much as blue or black. Chinese reds and blues in many shadings are the choice of many important Parisian designers for both afternoon and street costumes.

Coat, Frock and Tailleur
Once again the coat frock, a time-honored favorite of the busy woman, occupies the foreground. It is smartly developed in a variety of novelty fabrics, including cross-striped kasha cloth, suede cloth, Poiret Twill, wool crepe, charmeuse and Rodier fabrics. Characterized by the beltless line, long sleeves and neck treatment it combines utility with smartness. The redingote top, Russian tunic, neck-to-hem streamers and scarf effects are among its fascinating details. Sharing honors with the coat frock is the newer boyish semi-sports frock designed for sports and general all-around service. There is a chic simplicity about these frocks that assures their popularity.

For the woman who enjoys a trig tailleur there is a wide range of choice this season. Fashioned of worsteds, homespuns, Rodier fabrics, wool rep or silk alpaca,

these smart costumes are enlivened by attractive plaids, stripes or checks. With the return of the suit into Milady's favor one realizes the necessity of including at least a few smart blouses in the Spring wardrobe. The salient note in the tailored blouse is its stiff bosom front which is variously interpreted.

Occasionally this stiff bosom is effected by a tucked area on a plain, untucked blouse; or vice versa, a plain vest front appears in contrast to a tucked blouse. Little glass buttons in contrasting or self-colors frequently accentuate the mannish appearance. Many have monogrammed tabs in Chinese effect.

The importance that is being accorded the separate blouse and skirt is another style innovation of the Spring. The suspender blouse, developed in black suede cloth or satin, cut square in the neck-line and worn with white crepe de chine tailored waist, is perhaps the favored mode for wear with the sports skirt. The straight Mandarin jacket made of any of the novelty summer prints is also popular for sports wear with the plaid or striped skirt.

When one considers the question of the new Spring top coat or wrap it is seemingly difficult to overlook the very important capulet that is ever and anon liable to make its appearance in a novel disguise. This season it peeps forth on trim afternoon frocks of heavy crepe, on the trig tailleur and three-piece costume, and now we find it in delightful variation on the new Spring coat. It is sponsored in a Paquin modal developed in beige ribbed cloth with trimmings of navy bengaline ribbon.

Fur Collared "Top Coats"
One may almost call them "top coats" without qualms so decidedly masculine is their trend. The truly feminine touch is achieved in the soft, luxurious, small fur collars that are so much favored. The silhouette in general is the straight line with occasional introductions of the circular apron front. Cape sleeves are much used.

Fifty inches is the favored length for the twill coats for general wear. These coats are effectively trimmed with braid. Artichoke green, red and brickdust (Continued on page 4)

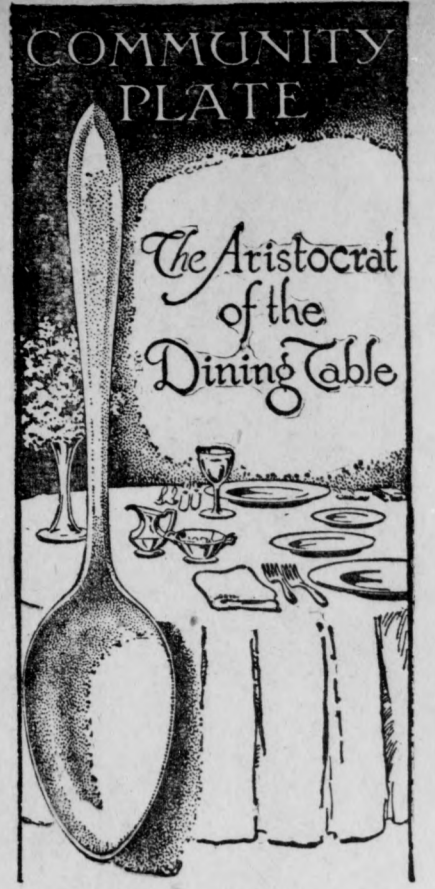

Where dining is an art and youth meets love

With the coming of lovely spring, one just naturally thinks of all those intimate little parties of engaged couples, of beautiful weddings-to-be and anniversaries that renew happy memories—of all those precious times that spell life and happiness. It seems to lurk in the balmy air.

Offering one's love and esteem by giving gifts is ages old and springs from a sincere spirit of good will. It is no wonder, then, that we worked with infinite care to produce a worthy wedding offering.

Our Beautiful Line of Sterling Silver is of the Best.

Patterns, that bring style and happiness to the home.

Ranging in price from \$12.50
For 26 Piece of Table Ware, to
\$90.00

Ed. N. Radke

Jeweler and Optometrist
109B So. Brand

The Paris Shoppe

223 N. Brand Blvd.

Between Wilson and California St.



Style Without Extravagance

Exclusive Ladies' Wearing Apparel, Millinery and Furnishings

Announcing Our Grand

SPRING OPENING

Presenting a Notable Collection of Striking New Models

On Live Models

From 7:30 to 9:30 Wednesday Evening, March 26th

Coats, Capes, Frocks, Gowns, Sports Wear and Millinery

Featuring the Newest Correct Modes by Designers of International Reputation

Including The Most Dashing Styles of Famous American Designers As Well As Leading Silhouettes From the Smartest French Couturiers

COLORFUL NEW SPRING FROCKS

THE NEW FASHIONS ARE HERE NOW IN GREAT PROFUSION, HUNDREDS OF DELIGHTFULLY NEW STYLES TO SELECT FROM. THE NEW BLACK AND WHITE COMBINATIONS IN UNUSUAL STYLE IDEAS, FLANNELS, FLAT CREPE AND OTHER SPORT MATERIALS. SILK DRESSES FOR EVERY OCCASION IN ALL THE NEW SMART COLORS AND STYLES. AND HUNDREDS OF NEWEST SPRING DRESSES, INEXPENSIVELY PRICED.

NEW SPRING COATS

Beautifully New Valuable Coats, Embracing Every New Mode, Fashioned of the New Season's Favorite Materials, Wonder Creation Coats That the Smart Set Will be Wearing—Coats for Steamer, Motor, Street and Sport Wear, With Smart Simplicity. Splendid Selection.

NEW CAPES

New Capes just arrived embracing every new mode, versatile and attractive to suit the most varied types, with prices equally diversified.

*Exquisite Silk Hosiery—
All the Newest Shades*

Where Costuming Is Held An Art

Orchestra Will Furnish Music During the Evening



NEW CAPES

New Capes just arrived embracing every new mode, versatile and attractive to suit the most varied types, with prices equally diversified.

*Exquisite Silk Hosiery—
All the Newest Shades*



NEW SPRING MILLINERY

The new modes for Spring replicas and adaptations of the latest Parisian creations, the completeness of the color range will charm you. Shapes and styles for every occasion and preference, moderately priced.

Dainty Under Apparel in Silks and Other Materials

You Are Always Welcome At This Shop Whether You Contemplate a Purchase or Not. Open Saturday Evening.

Spring Exposition

Open
Wednesday Night
March 26th
7:30 to 9:30



Spring's Gay Blouses

FASHIONABLE women will be seen often in Blouses this Spring, ready for golf in mono-grammed flannel ones perhaps; or dressed for afternoon in charming Overblouses of crepe de Chine. Five or six new ideas in collars alone is evidence of the originality you will find here.

Ready for First Games

FASHION, just full of pleasant thoughts for Spring playing has made some thoroughly delightful Sports Clothes this season. Knitted sweaters, suits and frocks speak youth in their colors and lines. Oriental and Russian notes creep in to make them fascinating. Clever little hats and gay smocks, too, will make all outdoor pastimes doubly pleasant.

Fabrics At Their Best

WHAT is new in Fabrics? Much. First there are woollens that by their suppleness will be easy to work with and make up into very smart-looking costumes. Then there are radiant and shimmering silks that help one anticipate very lovely frocks, blouses and skirts. Yes, there is encouragement here for the woman who sews.

Attend the Fashion Revue where the latest fashions in Ready to Wear, Millinery, Sweaters, Wash Frocks, etc., will be shown, 7:30 to 9:30, Wednesday night.

Let Spring Enter Your Home

WHEN every member of the family is getting new clothes should the Home be far behind? Never. For that is where your Spring-dressed friends will gather. Greet them with a new lamp, bright hangings or lovely china. Here are a host of pretty Home things that should join your household this Spring.

All for the Junior

WITH all winter's fun the children are glad it is Spring. New things to do call for new wardrobes; coats, hats, suits, frocks and underwear for warmer days. Smart, practical clothes for going-away times and for school are in fine assortments here, with every age considered.

Open
Wednesday Night
7:30 to 9:30

Entertaining Living Models

Afternoon and Evening

Wednesday, March 26



Wednesday
March 26th
7:30 to 9:30

Living Models
Displaying New
Spring Fashions

Afternoon and Evening,
Wednesday,

Fashion Revue

Wednesday
Night
7:30 to 9:30

Fashion Revue

Wednesday Afternoon
and Night, March 26th
7:30 to 9:30
You are Cordially Invited

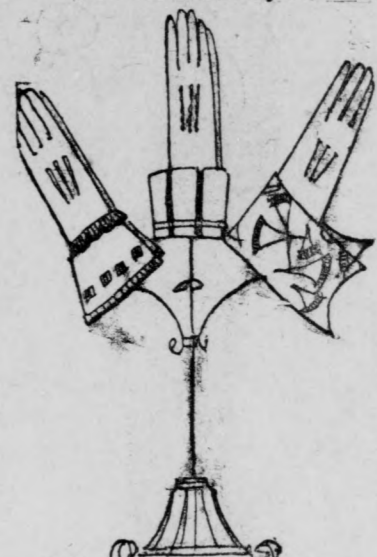

Spring's Pert Neckwear

CLEVER Neckwear this is, where there seems to be no end of varieties. A jacob of lace peeks out from the collection, a long panel collar, a gauntlet set in organ-die, and an Eton collar of linen. There is an attractive finish here for every Spring frock in the process of making.

Hosiery of New Complexions

SHEER Hose are fashion's first word for Spring. When they are as attractively colored as these in such shades as sunset, sahara, skyn and acorn there is no dispute as to their fitness for the smartest wardrobes. Hose that match the shoes or contrast are equally smart.

Gloves

That Say 'Style'

GLOVES are short for Spring, with both long and short-sleeved dresses. There are slip-ons and gauntlets with this new feature—that they are much more simple than usual. But whatever they lack in decoration they make up for in smart colors, beige tones, greys and browns to match Spring's costume leaders. Veils have a place in the new season fashions. They have no size restrictions but must be cleverly embroidered, whether to grace a tiny cloche or picture hat.

Tete de negre is a favorite Veiling shade.

Fashion-wary Handbags

THE Bag that shops, teas and matinees with smart women this Spring is very likely to be a pouch bag of heather, satin or moire. But within the bounds of fashion it may also be an envelope purse, trimmed with petit point.

Lingerie

Ready! Lovely!

IT is time for replenishing your entire wardrobe and if you will choose Lingerie from this just arrived for Spring, your costumes will give that intimate pleasure that comes with being perfectly groomed.

A NEW season, new fashions, new clothes—what fun! It is Spring, a time for shopping larks and the enjoyment of sparkling new clothes. An interesting Spring Exposition is beginning Tomorrow and will continue until March 29th. You will want to visit it and become acquainted with the new. Spring fashion ideas you gather here will reflect themselves in your new wardrobe, make it very smart and very satisfying.

Spring Millinery Its Difference Delights

THERE has been gossip in the Spring air about turbans in Hatland, cloches, tricorns, roll brim Hats and those that fit like skullcaps. There has been talk of their trimmings, too. Tinted feathers have been mentioned with fancy pins, embroideries, gleaming satin bows and tiny taffeta roses. Women picture, half decide and then they wait awhile. But no one could resist for long the new-hat urge when she was tempted with ideas like these. They take part in the Spring Exposition, to which you are invited. From Miss Sixteen to Madame more matronly there are Hats just to their likings. Gay, trim, dashing or dignified, but with charming newness and fashion truthness.

SUIT STORIES are varied and interesting this Spring. There is a thrill for the person who dotes on tailored clothes, for the boyish, fitted costume in tweed and navy twill has won fashion glory. There is comfort for the sportswoman in the thought of a jaunty Suit of a new supple woolen. And there is surprise in store for everyone concerning the newnesses in three-piece Suits—their three-quarter coats and other smart turns.

WRAP WAYS are as numerous as the types to wear them. First is the Coat that goes to the knees, wears no belt and often has a scarf or high standing collar. Full length types, too, are good to look at with sleeve, collar and trimming points entirely new. Wrap fabrics range from topcoat woollens to the sleekest broadcloth, not forgetting flamingo, moire and duvetyne. These models will meet your taste.

FROCK FASHIONS for Spring! And the mode is told in a hundred new ways this season! For the business and pleasures of daytime are long, straight Dresses with fullness below the knees, also apron tunic, capulet details and youthful middy types. And you must see the new leg o' mutton sleeve, the coolie collar and plaited bib effects. Shorter skirts are noticed, too, and buttons serve very cleverly as trimmings. These are fashion facts that will impress you on your visit to the Exposition. They merely hint at the style excellence of this Frock collection, where you will find garments beyond your best expectations. There is real becomingness in these models that have used charmeen, flannel, alpaca and glossy satins so interestingly.

Every woman will want at least one Frock of a formal nature for Spring, and Exposition Week is just the time to choose it. There is a rainbow of luscious colors in tulle and chiffon Frocks, to flatter fair and dark-haired women.

Store
Hours
8:30-5:30
every
day

Webb's

Phone
Glen. 3200
Private
Branch
Exchange

Brand at Wilson



Let's Begin With the Hat

Spring has come and blithely Madame sets off for her milliner. A casual observer noticing the alacrity she reveals may think that at last American women have grasped the importance of being properly "hatted." For who can deny that it is indeed one's chapeau that strikes the keynote of smartness?

If, however, one asks almost any fashion designer what causes Madame's hurry she is apt to attribute it to quite a different motive. One may wager she will say, "It is to greet her old favorite, of course." So the secret's out—Madame is off to her milliner to watch as eagerly as fond parent for its offspring for the return of the small, close-fitting cloche.

She may rightly expect her modiste to produce new modes—large hats, off-the-face models, but inevitably she will turn back to the cloche.

History of the Cloche
Since its first appearance several years ago the cloche, as it is popularly known, has undergone some serious changes. A coquettish upper tilt; tiny brims; sides extended slightly down; each has been added, and approved. Repeatedly modistes have tried to effect its entire removal but insistently it has been given new

life—by unanimous verdict of its patrons.

This Spring fashion arbiters, resignedly accepting the verdict, have set about creating new and charming variations—formidable rivals of the cloche. One need but glimpse the entrancing new collections with their fresh, vivid colorings and exotic, Oriental embroidery, to be assured that there is a most interesting range to choose from.

The Newer Trend
First in the ranks that are destined to win Milady's favor is the turban—so small and snug that it is a veritable wrap-around. It is offered in vivid colorings, Chinese designs and is ornamented with a simple pin or novelty; often of rhinestones. Then comes the small hat with roll brim effect and preferably with high crown, seemingly adapting the Directoire mode. The tricorne, the beret and off-the-face models are also offered, but none seem to be apt to usurp the place of the cloche.

Quite apparent, too, is the picturesque larger hat with soft, drooping brim—that type of hat one invariably wants for warm, summer days. This the designers feel confident will be the ultimate choice later in the season—and quite rightly so, for there can be

no substitute for this hat that harmonizes so well with the softness of a cool frock of pastel shades.

For Sports Wear

The smart shops feature hats of more tailored appearance. Especially popular is the panama in the bleached cloth, with patterned punch work, tied with broad, green ribbon about the crown, with bow on the side. Another popular model is of emerald green trimmed in wide Chinese red ribbon. It is very small, with slightly drooping brim or roll front and rather high crown. In shades that harmonize with sports apparel.

New Color Tones and Fabrics

Once, again cool, refreshing shades of green promise to be popular especially for wear with the light colored crepes and tub silks. The distinctive color tone, however, seems to be black, white, the Chinese reds and blues; all shades of tan and brown.

The obvious preference for white, especially for Southern wear, has caused the creation of many models that show marked individuality. White is generally made the basis of the hat with trimming in color, if a combination of color is used. For wear with the trig tailleur of white alpaca one very often sees a tiny white felt hat with roll brim faced

in contrasting color. White hair braid crowns with white satin ribbon crowns are effective.

Variety in Fabrics

Fabrics this Spring are as cheerfully varied as can be desired. You may safely choose a Milan, hemp, Bangkok, Leghorn, Swiss, straw, novelty straw or silk, and be certain of its correctness.

Paris has given a new style trend in the many new models that feature plaid or Roman striped ribbon in bright, warm colors. High standing bow effects of the ribbon form the only trimming on the smart plain shapes. It seems doubtful as to the popularity of this new mode in America except perhaps, for sports wear.

Milliners are placing most unusual emphasis on the veillings that are destined to play an important part in Milady's Spring wardrobe. It is safely predicted that the smartly stylish woman will have at least two or three veils for every hat.

The "Butterfly" Veil
This is a two-in-one combination of hairline mesh on one side of which appears black velvet appliques, with black and white combinations in corresponding positions on the other side. Square veils in the many shades of brown and two-toned effects as well as nose veils in chenille dots are favored.

Fine Chantilly lace veils with the two ends worn over the shoulder; some edged with fine Beauvais embroidery, are being sponsored by a leading French milliner. For the woman who appreciates the chic charm of a veil and the very marked service it renders in preserving the beauty of a careful coiffure this Spring's vogue for veils will be warmly welcomed.

The Aristocracy of Fashion Is Here

(Continued from page 2)

shades as well as stripes and plaids are to be the vogue.

Newer Fabrics in Variety

Seldom indeed has the woman whose deft fingers can fashion her own wardrobe been so assured of a wide range of selection in fabrics. So many of the newer materials are offered already embroidered or so richly designed that there is small need for trimmings of any kind.

The first impression of the new fabrics is of their exquisite beauty, both of weave and design. One notes the influence of Chinese, Russian and Oriental effects in color combinations and designs. One of the most interesting new silk weaves for summer is called "Crepafatas," which is simply a slight embroidery stitch forming in little dots a design of Greek keys, and other patterns.

Imported ratties appear in large block designs beneath which one notes small round designs. Voiles, linens, crepes and silks are all richly embroidered. Several silks are completely covered with Chinese characters and figures. This Spring promises truly to be a most colorful one and is certain to bring renewed spirit and energy and greater charm to every woman.

EASILY MADE

The sports suit consisting of a jacket of checked flannel and a pleated skirt of plain flannel is a style that the woman who makes her own clothes can attempt without the slightest hesitation.

Spring Flowers

In Decorative Gift Baskets



All flowers are beautiful when tastefully arranged in art baskets. But this is especially true of the Spring flowers which are now in their full glory.

GIFT BASKETS of Spring Flowers artistically arranged—special at **\$1.50 to \$5.00**

Flowers Telegraphed Anywhere



SAY IT WITH FLOWERS

The Glendale Florist

120 South Brand Boulevard
Phone Glendale 1155

SHERROD'S

Corsets

Lingerie

Hosiery

Palace Grand Shops Bldg.

133 North Brand Blvd.

HOSIERY
HOLEPROOF HOSE
\$1.00 \$1.50 \$1.65 \$1.95
All the Newest Shades

Everwear Hose
Guaranteed not to run
\$1.25 \$1.50 \$2.00

Chiffon Hosiery
All the newest shades
\$2.50 \$3.00

Wash Satin, Silk and Crepe de Chene Costume Slips
both plain and fancy trimmed.

Bien-Jolie and Pansey CORSETTES
\$1.50 to \$5.00
—Treco-Bien-Jolie and Pansey non-lacing girdles
\$2.00 to \$9.50

Luxite Glove Silk Underwear

Women who have worn Luxite Glove Silk Underwear know its wonderful wearing qualities. To those who have yet to try it, we say that there is no finer Glove Silk Underwear to be had. To appreciate its quality, all one needs is to see it and feel it. Come in and see the newest designs.

Fine Mercerized Swiss Ribbed Vests and Union Suits

\$1.50 value
union suits... \$1.00
85c vests 65c

Gowns, Teddies and Step-in Sets
of wash satine, crepe de chene, plain and fancy voiles.

Style With Comfort

is not the myth which most women think. You can realize this wonderful combination in



Frolaset
CORSETS LACED

Designed in strict accord with the latest dictates of fashion, Frolaset Corsets are so lightly boned and scientifically constructed that you can achieve the maximum of style and comfort. There is a model for your particular figure in beautiful silk, mercerized brocade or coutil and the prices range from \$5.00 to \$15.00
Special attention given to fittings

We Sell Nemo, Bon Ton, Royal, Worcester and Graceful Stout

REMEMBER

Nothing Higher Than \$4.85

WILL REORGANIZE... MISS LAPE BAILEY... Tobacco State's Governor Would Aid...

Shoe News for Spring Wear

Here's the greatest shoe news of the season. All the very latest Spring styles in men's and women's high grade Footwear are included in this master selling event. Not one or two styles, but scores and scores of them at prices that seem ridiculously low. Come in and choose the style you like best.

Remember, Nothing Higher Than **\$4.85**

In addition we have a full line of boys', misses' and children's shoes in all styles. Price range, \$1.00 to \$3.98.

Kafateria Shoe Store

16 Stores in California 126 North Brand Your Money Back For The Asking



The Arts of Spring in Milady's Chapeaux



Color Life Youth Designs Intriguing

The season's newest, freshest models; just unpacked from their crinkly tissue. New, captivating designs. You must see them.

You must see them

Sara Hoiseth

209 E. Broadway

Emphasizing the Corset Silhouette

Because of the new dictate that has made the straight-line silhouette the favorite this Spring, the corset seems destined to come into its own. Once again it is the corset that shall provide "the line that leads to youth."

Change in Corsets

It is, however, a corset distinctly different from the corset of yesterday. Gone—and one can scarcely believe it ever existed—is the large, cumbersome corset with its ugly high top and stiff boning. It is a tiny corset—scarcely boned at all—fashioned of beautiful, soft fabrics and attractively trimmed that Milady may choose today.

The ideal figure, modistes remark, for this season is the one that suggests the straight uncurved line of a pencil. This means that corsetieres must cope with the problem of flattening the line of the lower back in order to fit the figure for the narrow tube styles. A back section of material is used to have a straightening effect and to hold figure and corset in place. Additional garters, well placed, also help in this important problem.

The Topless Corset

Rarely, if ever, does one see a corset with a top except for the very heavy figure. More often the corset is topless and resembles a girdle because of its light boning. The brassiere and corset combination which consists of a new one-piece garment commonly known as the "corselette" is very popular for the slender figure, especially for sports or negligee use.

The non-lacing corset which wraps around the figure and assures the wearer of comfort as well as a perfectly smooth line, is steadily becoming more popular. Very large women prefer the lacing models, which can be adjusted to the individual figure more easily.

New spring style in black suede, black satin, and gray suede—

\$8.50



One of the new Bostonian spring numbers, black or tan—

\$7.50 \$8.50



The Ideal Shoe Co.
110 South Brand Blvd.



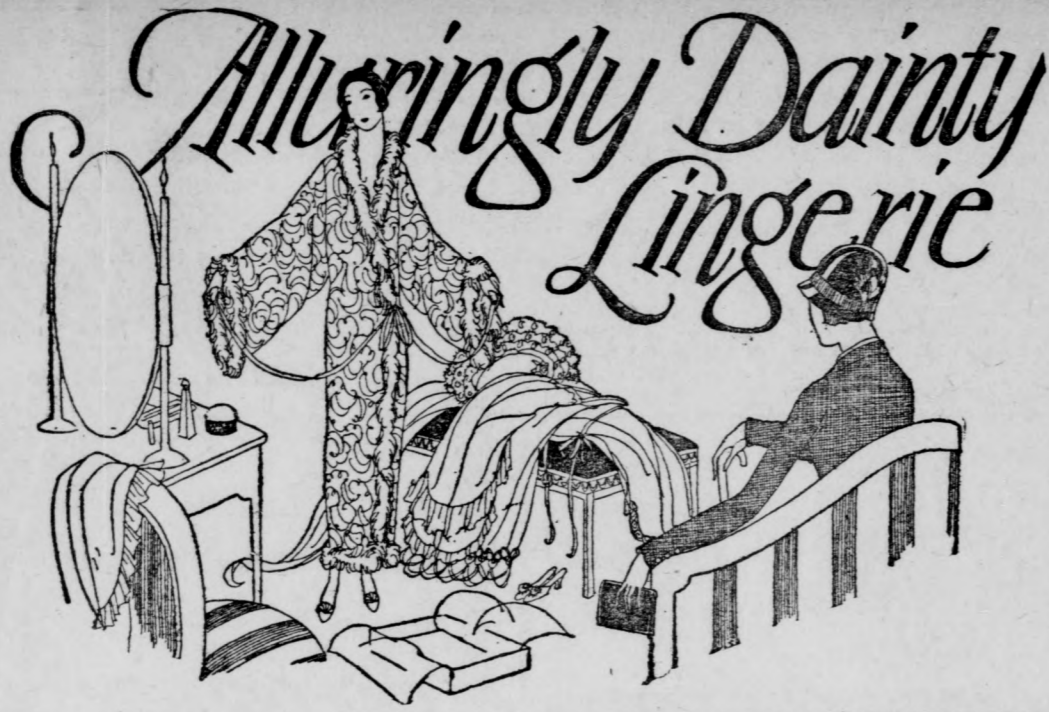

Paris has decreed it! And in subservience every smartly styled woman's wardrobe for Spring will include at least one tulle. There will also be a trig, close-fitting hat and tailored blouse that now boasts the name of "shirt." What, then, could be more appropriate than that fashion arbiters develop the all-important accessories in equally tailored lines.

By no means, however, has the tailored model in either the night robe or the negligee completely usurped the high place of favor of the daintily lace trimmed garments that so truly express real femininity.

Bosom Front Night Robe

Here one finds a delightful version of the new fad. Sleeves are set in and short after the manner of the sports blouse. The neck is V-shaped with a turndown sports collar. There is a pleated inset bosom front that buttons down the front and often ends in a mono-grammed tab.

The popularity of this particular model depends on the ease with which one can launder the smart bosom front. Many women prefer the plainly tailored type which does not present this problem and is quite as effective. It is not difficult, however, to preserve the individuality of this robe even without the pleated front. One may retain the charming effect in the roll collar and short, sports sleeves.

Lacy New Robes

A greater variety of laces has never been used in fashioning dainty nightgowns. The popular flit and Irish laces appear often in combinations with laces of minor importance. Calais and Valenciennes laces, very narrow and cream in tone, are much in evidence. Crepe de chine is the most popular silk used; crepe back satin and radium are also good. All the lovely pastel shades are

seen; peach, tea rose and apricot predominate.

Fundamentally it seems there are three distinct negligee silhouettes—the kimono sleeved wrap; the breakfast coat and the coat that opens down the front or perhaps ties at the side. When one views the many new models, however, it seems as if there are at least a half dozen, so cleverly varied are the neck and sleeve lines and fabrics. The fullness in many of the breakfast wrap coats is concentrated at the center front and back instead of over the hips, giving a slightly draped effect that is most pleasing.

Delicate chiffons in rainbow effect form the picturesque background for luxurious, soft, marabou trimming. Albatross robes, silk lined, edged with marabou that has been dyed to match, are quite in vogue. Here and there one sees Chinese designs introduced in border form above the hem.

Sweater Is Smartest Thing In Sport Wear

When sweaters first came in they were accepted with open arms. Their comfort was gratefully enjoyed. They stood for utility in every sense of the word and their seeming lack of style was greatly overlooked. Then usage made the sweater an article of good style and straightway appeared sweater jacket and coat, slip-on blouses or sweater blouses, the chappie coat, the knitted suit and dress and cape and wraps of all descriptions.

Today the sweater is the smartest thing that can be worn for sports or general outdoor wear.

Knitted Silks Handy For Travelers' Needs

For the woman who travels much knitted silk or silk and cotton mixture underwear cannot be equalled for convenience, daintiness or economy. Because it can, without the least damage, be rolled up and tucked away in the smallest imaginable corners of one's bag, it makes the task of packing so much easier. Then, too, knitted underwear, whether it be of silk or any other material, doesn't need to be ironed before being worn, which is quite a help to the woman living aboard a train or at a hotel.

Novelties of Today Are Staple Tomorrow

Today's novelties are tomorrow's staples. Not so very long ago the strap-wrist glove was considered so radical a departure from the regulation clasp fastener that few women would even consider it as a possibility. Today the strap-wrist glove is included in the wardrobe of every well dressed woman.

"Airdale tan" is the name of the newest sport glove color. It is the ideal color for driving, golfing or other outdoor sport, because being a bright dust-red shade it defies dirt.

SKIRT LENGTHS

Anyone, even a man! will notice that all skirts are shorter. This is one good reason for retaining the very small hat, to carry out the boyish effect it inevitably gives.



IRENE CASTLE CORTICELLI FASHIONS The IDA Model

The most fashionable of silks today is lustrous satin, while the ever smart black is smarter than ever. So this charming frock is fashioned of rich black Corticelli Satin Sa-on. The deep, unusual scallops of the skirt reveal an underfrock of fine batiste, edged with demure lace, matched by that of the yoke and sleeves.



IRENE CASTLE CORTICELLI FASHIONS The ROSE Model

Seldom has Irene Castle been so enthusiastic over a frock as she has been over this charming new model. Tiers of scallops running entirely around the frock descend from the shoulder to the scalloped hem of the skirt, the edges being finished in the buttonhole stitch. The dainty collar and demure sleeves are captivating.

IRENE CASTLE

Comes to Glendale DRESSED IN CORTICELLI SILKS

"America's Best Dressed Woman" SALUTES YOU!

And Sends You Exact Copies of Her Latest

SPRING WARDROBE

Miss Castle sends her exclusive Wraps and Gowns to only one leading establishment in each city—Don't take our word for their style and the beauty of the

Corticelli Silks

Drop in and see for yourself—No two alike



Each Genuine "Irene Castle Model" has this label sewed into the garment.

THE EXCLUSIVE GARMENTS WORN BY

"America's Fashion Queen"



132 S. Brand Blvd.



IRENE CASTLE CORTICELLI FASHIONS The FLORENCE Model

In this Irene Castle Corticelli model, American women of taste are offered the very smartest of the new tunic capes made entirely of Corticelli Crepe Tremaine, which Paris and smart New York are wearing. The body of the cape is pleated at regular intervals. The collar is ermine.



IRENE CASTLE CORTICELLI FASHIONS The MARIE Model

From the many new modes and moods of Paris and New York, Irene Castle chose this exclusive new coat. The full pleated sleeves of Corticelli Crepe caught at the wrist are especially worthy of attention, as are the narrow bands of fabric extending from the shoulders and the squirrel collar. Lined with luxurious Corticelli Crepe Eldora.

Newest Spring Footwear For Men, Women and Children

Almost over night the transition from winter to spring has taken place. Overnight our store has been transformed from top to bottom. Every nook and cranny's full of new spring merchandise. The spirit of springtime pervades in our store and if you want to catch it early, visit us now.

The "Lattice"

Do Not Overlook This Pattern



Made Over Our New BILLIE Last

\$7.50

Black Satin "Lattice" Strap, black suede trimmed, plain toe, 1 1/2-inch box covered wood heel, light single sole, Turn effect.

"Priscilla"

Very Chic in Rich Black Satin Also in Patent



Made Over Our New LUCY Last

\$8.00

Black Satin "Priscilla", Strap, black suede trimmed, plain toe, 1 3/4-inch Spanish covered wood heel, light single sole, Turn effect.

The "Lattice"

One of the Best Spring Numbers Made Over Our New BILLIE Last

\$7.50

Jack Rabbit Gray Suede "Lattice" Strap, gray calf trimmed, plain toe, 1 1/2-inch box covered wood heel, light single sole, Turn effect.

"Tiffany"



One of the Most Popular New Patterns Made Over Our New LUCY Last

\$7.50

Airedale Levor's Kid "Tiffany" Strap, plain toe, 1 3/4-inch Spanish covered wood heel, light single sole. Turn effect.

"Tiffany"

Clever, Indeed, in Black Satin

Made Over Our New LUCY Last

\$7.50

Black Satin "Tiffany" Strap, black suede trimmed, plain toe, 1 3/4-inch Spanish covered wood heel, light single sole, Turn effect.

Winkler's BUSTER BROWN SHOE STORE

122 North Brand



The Line that leads to Youth

Bidding attention and seemingly certain of receiving it, come the Juvenile modes that this Spring seem to have set a decided pace of their own. Dame Fashion has allied herself with style designers and is bent on enhancing the 'natural charm of youth with a fine array of bright colors, novel fabrics, effective trimmings in modes especially adaptable to the needs of the growing girl.

Little woolen frocks, especially designed for general and play wear, come in sand trimmed with vividly colored plaids. The straight-line little frock, belted, modeled after the leading mode for women, and made with raglan sleeves, is quite popular. For the miss under eight the bloomer dress is the favored choice with the bloomers made of harmonizing fabrics and edged with dainty lace or embroidery.

Full sashes that tie in the back are used on the slip-on dress. The Dutch mode with a tight-fitting, short-waisted bodice and full skirt, is another pleasing and new variation. Gingham, chambrays and voiles in effective new patterns as well as plain weaves are featured. When Miss Six to Ten is enter-

tained or enacts the role of tiny hostess she wears a frock of crepe georgette or crepe Romain in one of the delicate pastel shades. Small silver roses in bouquet or garland effect are effective trimmings.

Feather-stitchings and cross-stitchings are among the favorite trimmings, especially for the tiny girl's frocks. Cross-stitching is often used to bring out the checked design in gingham. Feather-stitchings are cleverly employed to outline applique patterns. Often these fancy stitchings are in contrasting colors and add a very definite charm to the most simple little dress.

For school or general wear the growing girl is certain to prefer a few frocks in the tailored mode. Fashioned with Peter Pan collar and cuffs of white or tan linen, with leather belt of contrasting color, and novel pockets, these trigg dresses seem to express the buoyant spirit of youth.

Hats for school and general wear are of felt or straw and silk combined. Shapes are small and close-fitting, while the tiny roll brim adds a novel effect. The wood shades and Chinese blue or red are very much in vogue for the Junior Miss.

FEATURE LACE IN SPRING LINGERIE

Most Frivolous of Garments To Set Milady's Heart All A-flutter

The spring lingerie is like a garden of colorful flowers.

As a reversion from the heavier, plainer styles of winter comes a procession of the most frivolous garment imaginable. Lace is in high favor and innumerable frillings take the place of the sedate tailored binding that characterized some of the winter fashions.

The new garments show many sorts of laces besides the new-old note which appears in the resurrection of footings as a lingerie trimming. This dainty, durable narrow net, which was favored by our grandmothers, is once more conspicuous on the newest lingerie models. A particularly lovely pink radium vest and step-in set is trimmed with point de Venise lace and narrow frills of footing.

Point de Venise in the form of medallions and insets is used in some of the best undergarments and as often as not it finds itself in combination with Irish filee, Calais, or Valenciennes lace or even with several of the group.

The portrait medallion—a new thing in hand embroidery—a delightful little picture usually of pompador or Colonial design, hand-worked upon the fabric. The "dernier cri" would be for smart women to choose actual portraits of themselves, rather than monograms as a distinctive lingerie marking. All manner of dainty and colorful garments are being offered and the vest and step-in set are as good as ever. Sheer voiles are particularly well liked, especially in colors.



Spring Shoes for Women

Watch Our Windows for the Latest Spring Styles in Women's Novelty Footwear.

Opening Date March 26th.

McClellan Bootery

116-A South Brand Blvd., Glendale, Calif.

The Honor Roll in Footwear

Glimpsing the new mode in Spring footwear, we may rightly assume that we are indeed to be judged from "the tip of the toe to the top of the head." It is certain never did a social climber exert greater energy to overcome closed doors than has footwear in ascending the ladder of fashion importance.

From its relatively unimportant position as a very minor item in Milady's wardrobe it has steadily risen until this Spring we find the low shoe developed in a variety of interesting styles—harmonizing with every conceivable type of costume.

There is footwear designed for morning or sports wear; for informal afternoon or street wear; for dancing and the formal occasion. Not fashioned as in previous seasons, but especially developed and individualized by novel leathers, style modes and ornaments. And nothing so surely marks a discriminating woman as quickly as her footwear.

Predominance of Brown
This Spring promises to be a brown season. Shades vary from cream to tete-de-negro. Brown has become quite a standard color, even as much so as black, and is being universally adopted. One finds it suitable for morning wear and in the evening it is introduced in a satin sandal slipper. There will be very little gray, except in the novel lizard leather, worn this season.

Paris is centering attention on the high strap sandals developed in all colors from ivory to lacquer red. From all appearance, however, it is not likely that American women will again prefer the colored shoe.

For Street Wear
Especially popular is the modish pump of kid, suede, patent leather, or novelty leathers such as crocodile, snakeskin, antelope and seal-skin. Made with high or Junior French heel and small, square buckle of hammered silver or jet. The vogue for these quaint Colon-



al pumps still persists and seems to continue to endear itself to American women.

The Afternoon Mode
For the informal afternoon one finds an interesting model of patent leather with very high Cuban heels, fastened by narrow straps of lizard skin. Another favored style is the plain pump, without straps, effectively trimmed with small, round, cut-steel buckles or brilliant pin ornament placed at the side.

The new dictate reveals the absence of the sandal for daytime wear. Appliques in contrasting color, pipings and insets of contrasting color and lacings are replacing cut work and intricately placed straps.

The Evening Mode
Without a doubt it is the evening mode that offers greatest variety of all this Spring, and it is quite a simple matter to choose dainty footwear that will add greatly to the beauty of one's gown.

It seems certain that slippers of silver and gold kid and brocade will be the choice of fashionable American women. A distinctive model of silver brocade is fashioned with loops of silver cord and tassels of rhinestones and pearls. One sees no more of the large buckle of early winter. It is replaced either by a tiny buckle of rhinestones or a jeweled ornament.

The Mode for Resorts
The choice seems practically unlimited and there are styles to harmonize with the gay sports costumes. White is destined to be the most popular color tone and is offered in kid, calf, and buckskin. For wear with cool printed crepes or tub silks one prefers the white kid that seems so much more intended for a leisurely stroll or for an informal afternoon gathering. For the woman who participates in sports—and there is an ever-increasing tendency in this direction—the flat heeled oxford, either all white or combined with lizard skin or alligator, is quite appropriate.

A Stroke of Fortune For You

There was no better way to celebrate in our estimation, Spring Festival Week, than to give to the people of Glendale a Ready-to-Wear Jubilee that they will long, long remember. For reasons best known to ourselves and immaterial to the public we are obliged to offer these inducements to you. Look at our values. Compare the prices and the merchandise—then if you can get the same prices elsewhere in this town, come and tell us and you will get it still cheaper here.

OPEN WEDNESDAY EVENING UNTIL 9 O'CLOCK

LOOK—LOOK!! BARGAINS!!

See Our
WINDOW OF Party Dresses
\$12.95
It's Amazing!!!

Beat It Or Even Equal It
Vanity Fair Glove Silk Vests **\$1.29**
First Quality
Don't Miss This Opportunity

\$2.98 Crepe De Chine Teddies **\$1.98**
Assorted Colors and Styles
See Them In The Window First!

ABOUT 50
Ladies' Street and Afternoon
Dresses
\$5.00
We'll Say Nothing About Them. You Do the Saying

Regular Prices \$25 to \$29.75
Original Price Tickets on Every Garment

Women's and Misses' DRESSES

Latest Attractive Styles and Colors.
All Sizes

\$15.00

See Window Display

Canton Crepe Velvets
Crepe de Chine

Women's and Misses' DRESSES

Latest Attractive Styles and Colors.

All Sizes

\$15.00

See Window Display

See Window Display

Beaded—Embroidered
Braided—Pleated

Regular Prices \$25 to \$29.75
Original Price Tickets on Every Garment

Crepe Back Satins Charmeuse All Wool Sport Dresses

Try and Beat These Values!!

READ THIS ONE
WHILE THEY LAST!
Odd Lot of SPORT SKIRTS
\$4.00
All Wool Plaids—Stripes, Checks and Plaids. Values to \$9.75. WHILE THEY LAST ONLY
See Our Drug and Toiletries Ad on Page 7

WHILE THEY LAST
1 TABLE OF ALL WOOL SCARFS
All Colors. Values to \$7.95
\$1.00

SEE OUR WINDOWS
WORKING TO-DAY FOR TOMORROW
FERBER'S
The Store of the Town
BROADWAY AT MARYLAND

A REAL BARGAIN
"Dainty Maid" Dimity Blouses
Broken Sizes 10 Assorted Styles
\$1.44
Sold All Over Town for \$2.25
See Our Spring Millinery Ad on Page 7



High Grade Shoes for Men, Women and Children

With assortments so complete and varied, Easter choosing becomes a pleasure.

Latest Novelty and Staple Footwear

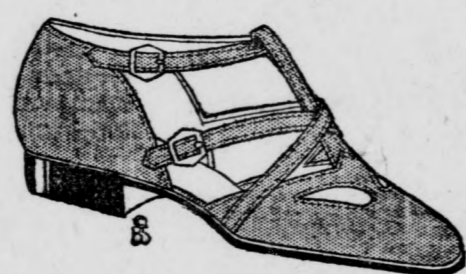

Ladies' Sandals

Sizes 2 1/2 to 8

—Patent, White Kid, Red, Green and Gray. Ankle or Instep Straps, priced—

\$5.00 \$6.00

\$7.00

Dr. Reed Men's Styles

Men's Shoes
You will find here the best assortment in Glendale.
Priced
\$5.00 to \$10.00
And Up To \$15.00

GLENDALE BOOTERY
221 North Brand Blvd.

I. Miller Ladies' Styles

Black and White for Summer Latest Style

We will see much black and white for the summer. One of the newest models is a little tailor-made with a white paletot sac in "grain de poudre" (a sort of poplin), bordered with three rows of black and white check designs, worn over a skirt of the same material and giving a rather amusing effect. Many black dresses have white lingerie collars or ermine trimmings.

PRACTICAL FROCKS

The frock for practical occasions divides its favor between stripes and checks.

Mousquetaire Gloves Declared Fashionable

Women are giving increasing attention to mousquetaire gloves in twelve-button and sixteen-button lengths, in beige or white mocha. While short and long dress sleeves remain equally popular, many women are wearing short gloves with either type of sleeve. Particularly during the present style era, however, the woman long gloves for wear with short who is really well dressed has sleeves, and vice-versa.

BELTLESS EFFECTS

Waistlines are content to remain in obscurity, while beltless effects predominate in the mode.

Fine and Transparent Stockings In Evening

Very fine and transparent flesh-colored stockings continue to be worn a great deal in the evening, but the "dernier cri" is to wear silver or gold tulle stockings to match the slip or trimmings of the dress; they are made of a very fine and supple metal tulle and fitting well to the leg.

SLEEVES NOT TIGHT

Sleeves are not skin tight like they were when the tailored suit was in its glory some four or five seasons ago, but are rather patterned more after the sleeves of a man's coat, being more of regulation width and length.



Fads and Fancies of the Hour

To what, pray, will Milady's fancy turn now? Having evoked delightful changes in frock and coat and footwear, designers have set about supplying accessories that will add greatly to the smartness of the new Spring wardrobe. Rarely, if ever, have accessories promised to play such an important part.

This is especially cheerful tidings to the woman who has been secretly planning to retain part of last season's costumes with innovations. With clever touches plus a new hat, modishly small; shoes and gloves harmonizing; perhaps a soutoir that is vividly Chinese in design and coloring, it is certain anyone can appear trim and well-dressed.

The chic costume will receive its final adorning note this season—often the one diverse color tone—from the soutoir, bracelets or earrings Milady may choose. This season they will correspond to the comb she sponsors for the more

formal occasion. These combs come in a host of eccentric shapes and designs. Scarcely a smart shop that does not feature parasol imports for Southern wear and always displayed in conjunction with sports apparel. Wooden handles finished with imitation ivory are popular. One notes an interesting diversity in the fabrics—allover floral effects on cretonnes, hand-blocked ginghams showing stripes of colored checks and silk-lined velours. There is a parasol for every costume and one can well understand their popularity. Every woman can picture the advantage of a leisurely stroll on the beach with one of these daintily fashioned, festive parasols noised carelessly above a smart sports suit or filmy, soft afternoon frock.

Headbands for Spring
Although the bandeau seems to be losing its popularity because of the ever-increasing tendency for bobbed coiffures, it comes back this Spring in many pleasing new styles. The vogue for the high comb as well as the bandeau presupposes that at least for the formal occasion the ultra-smart woman must again revert to her former elaborate coiffure. Paris sponsors headbands of cut steel and in charming, dainty patterns. The fan, large or small, is also here again. This time fashioned of real laces, sequins and occasionally of metal laces.

Style Dictates Today

Beads with earrings to match. Popular in Chinese amber and jade—\$7.50.

Dainty hand embroidered kerchiefs in delicate shades and white—50c.

Mandarin sweaters in pure silk fibre. In colors, lavin green and beige—\$17.50.

Scarfs. Lovely hand-made pieces for the chilly evening—\$10.00 up.

Sheer sheen lingerie in crepes, batiste and voiles—some hand embroidered—\$2.25 set, up.



Dainty New Springtime Creations

Blouses

Dainty new modes pervaded with the air of spring. In Pussy Willow Silks and Crepe de Chines.

A very late New York shipment. You'll adore them.

Hats

Lovely new designs in happy colors highly indicative of the new mode and spring.

Bewitching models that you simply can't afford to miss.

Betty Ellen
215 So. Brand

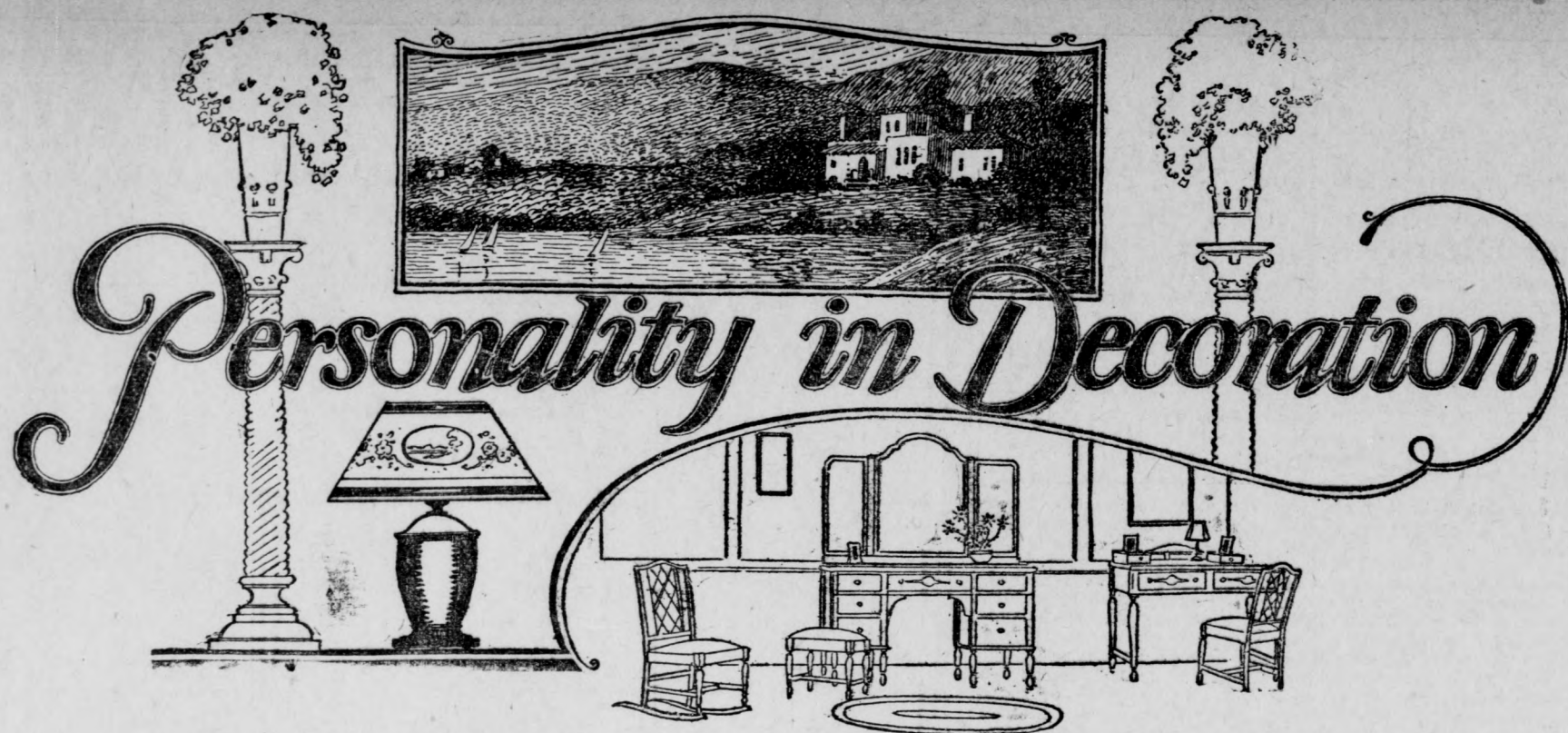

Speaking of personality, suppose we were to start with cases.

A room properly decorated is an instant revelation of the tastes of its owner. Take this one, a bedroom. A single bed has its side to the wall, above it in the center hangs a large embroidered tapestry, and at the head stands a table with a lamp on it. The bed is entirely covered with green novelty cloth.

Across, between two windows, stands an antique table with drop leaves, one of the sturdy sort that has served in a peasant or farm kitchen. Over the table are hanging book-shelves. The windows are unusual in treatment, having a painted metal lambrequin from which hang printed linen curtains on rings that slide on a pole. The floor is covered with dull red and black linoleum with a single rug in front of the bed. On one side of the room is a large desk, across from it is a dresser with triple mirrors. The prints on the wall are gay in color, are caricatures of feminine fashions.

Now, then, whose room is this? A He-Man's Room

Well, it's a man's room, that's sure! And not an ordinary man—alas, many men are oblivious of their surroundings, and know a Morris chair and a smoking stand and that's all.

No, this man is a regular he-man and has about him things he wants to use in a perfectly practical way. But he has some taste, some sensitiveness to surroundings (one sees that in the color chosen), likes to be well-groomed (that is told by the triple mirror), wants to sit on the table and not have it snap under him, and likes to read in bed. (His camp is set exactly right for that and sheds plenty of light.) You have only to look at his room to read these strong characteristics.

That is what we mean by personality in decoration.

How shall you create it?

Let your own personal tastes, your pet activities, your artistic expression, music, drawing, sewing whatever it is, be shown forth in practical and tasteful arrangement. And your room will be alive—a reflection of your individuality.

Can't you tell a number of definite traits of character by this room? Here it is.

Twin Beds of Ivory
The very first impression is that of ruffles, not very fluffy ruffles—but restrained ruffles, as it were. The twin beds are painted with gold, dulled to a deep ivory, with panels of flowers at head and foot. Each bed has its lavender taffeta spread, a single deep ruffle on either side edged with green. In one corner an upholstered chaise-loung is lighted by a reading lamp whose shade is dainty in lavender and green geometrics.

In the opposite corner is an oval table on casters, matching the other pieces in color. On it is a breakfast set of yellow and black china.

There are three fine large dressers—at least one is a dresser with a hanging mirror, another is a vanity case, and the third is a chiffon-robe. On each are bits of Venetian glass.

Between the beds is a night table with a bit of Dresden made into a lamp. At the high windows hang draped curtains of printed and striped green taffeta.

Need you any further introduction to the owners and their tastes? Other types of rooms are equally revealing and satisfying.

Charming Breakfast Rooms
Two charming breakfast rooms come to mind. The painted gold and black set in the one is strongly reminiscent of some antique period. A checker board floor is

appropriate. Dull yellow pottery dishes belong to the table. Tucked green scrim glass curtain hang at the many windows, separated by linen drapes, striped with green and dotted with stiff little Chinese figures. There is a quaint charm, with reserve, about this small room.

The other is a jolly sort of place—it has an invigorating effect in its gay color, and would be sure to dispel any before-breakfast grouch. A large pattern of parrots was chosen for the cretonne hangings, which were effectively edged with scallops of plain red. Eighteen-inch squares of the cretonne containing the parrots were cut out and placed high on the wall—there with wood outlines they form a colorful frieze.

Suggests Chinese Lacquer

The dining set colored itself in dull red suggesting Chinese lacquer. Red and white china set the table, covered with linen runners. And at that, the red was not too prominent in the room, for the parrots rejoiced in blues, yellow and greens, on a cream ground, and there were plenty of them, what with the wall panels and the curtains.

Let us stop in the nursery for a moment. Isn't it fine we are re-covering so nicely from a spasm? It must have been a spasm or a fit, or something, that impelled people to modelly over-decorate the nursery; or else was sentimental and make it utterly impossible with frilled net and point d'esprit.

What healthy child will give two hoots for a pale pink bed spread covered with sheerest net muchly beruffled and with dainty round cushions covered with Italian lace? A real child wants to slide off the bed—and turn somersaults on it; play pirates under it and run across the room and tumble into it. He'd lots rather have good old husky gingham that will wash,

than one of these you-musn't-touch sort of spreads.

Simplicity in Nursery

Simplicity is the keynote for the modern nursery. Painted furniture of the right height, linoleum floors, and washable rugs, shelves for toys and treasures, a few pictures, good books, not elaborate ones, these will form the right atmosphere and background for a healthy child.

The living room—perhaps it is a trite saying but it must needs be livable. Two periods now much before us are the Italian and the Spanish. Each is simple, practical, usable—that's why we like and use them. Simple bare walls give abundant opportunity for richly embroidered hanging and pictures, or form excellent settings for carved and painted furniture. Elaborate iron work is characteristic of the Spanish period. This may be combined with Italian pieces with their solid dignity with excellent effect.

Regency Period in Favor

Another period that has come into popular favor is the Regency. Simplicity, reserve and restraint are its keynote. It has the quality truly described by the word elegance. Very much lighter in feeling than the two periods just discussed, it will not appeal to all of us, nor will the price of "the real thing" be within our reach. Some of the Regency pieces, tables and desks especially, are beautifully comfortable, and practical in our modern homes.

Arrangement has so much to do with comfort in a living room. A davenport with a long table at its back has become familiar. It is differently placed its two large pieces, table and davenport, toward one end opposite a secretary desk. A smaller davenport at right angles to the fireplace was

faced by a pair of upholstered chairs. This made an aisle to the fireplace; at the same time made a group arrangement, so that conversation might be facilitated among several people, seated together. Desks, tables and lamps were scattered about the walls, with hangings and mirrors to complete the picture. The drapes at the windows were high, tied back and spread out on the floors. A Chinese brass temple set consisting of candlesticks, vases and incense burner, decorated the mantel.

Post-War Furniture

What period? Well—that of America in the four years following the Great War will best describe it.

A set of furniture for the dining room consists, year after year, of approximately the same pieces. A buffet, a serving table, a silver chest, always appear, with the dining table and chairs. Variation in silver chests, we find—low chests, and high chests—sometimes both, to complete one dining set. Shall the high chest have glass or wooden doors? Glass doors reveal china or silver on the shelves, wooden doors conceal—well—it's a matter of personal taste.

Finishes do not vary from year to year, because there is a certain standard of taste that is always pleased and satisfied with beautifully finished walnut, the general favorite. Inlays, trim, carvings enrich this wood.

Details—chair coverings, nail heads, drawer pulls, are subject to the greatest changes. One set uses heavy handsome old rose tassels for drawer pulls, another, pairs of small brass handles, quiet in design.

An elaborate dining set may boast petit point, or velvet with fringe for upholstery on its chairs. But mohair with patterns on plain colors has proved durable and

Individuality in Living Room Furniture

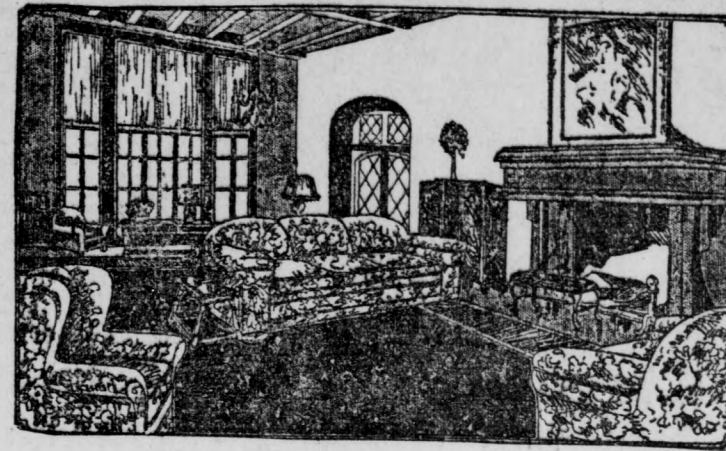

—Design consists of more than grace and beauty of coverings. Built in must be those qualities of craftsmanship and material which insure CONTINUED beauty and individuality under test of long usage.

—De Luxe construction assures this in their "line of longer life." That's why purchasers of our furniture do not tire with the intimacy that comes from "living with them."

Open Evenings Mon., Wed., Sat. EXPERT RECOVERING Phone Garfield 5139 for Estimates

DeLuxe Upholstering Co.

MANUFACTURERS OF OVERSTUFFED FURNITURE EXCLUSIVELY
5 Minutes from Brand on Broadway
Office and Display Rooms, 2778 Broadway Factory, Cor. Broadway and El Verano EAGLE ROCK

Glove Manufacturers Maintain Old Method

In all the centuries during which the glove industry has thrived there have been practically no changes in manufacturing methods. Glove making has always been and always will be with no pun intended—a "hand" industry; it is impossible to cut gloves by machinery. Although inventors have striven constantly to devise some sort of equipment that would carve out the intricate curves of gloves, they have never succeeded.

most satisfactory. Nests of tables in lacquer finishes combine well and add a note of distinction to the room, pleasantly devoted to eating. Appropriate china adds—there are many fine points to be decided on the relative merits of Italian pottery, subtle Wedgwood, translucent Spode, or brilliant lustre, and the use of each for a particular room.

Laceless Ones Prove Popular With Women

The laceless corset, that dainty little article of feminine apparel made of elastic and woven material, is more popular than ever. Tremendous gains have been made in the past year in the perfection of the elastic used and the "fashioned sort" planned to fill many figures is now an integral part of the very finely made corsets.

The tiny wearings and widening of the elastic give grace and comfort of fit. The average corsets are practically topless and for heavier types several new styles have been devised, some flaring slightly to take care of the flesh above the waistline in the back and others with slightly extended sections over the diaphragm. Light bonings are the rule and the free hip is in most of the best models.

White Gloves Favored For Evening Affairs

Afternoon gloves of white kid, with short, stiff gauntlet cuffs, that may be either white or black, with black embroidery, are being worn extensively. White evening gloves have regained their former prominence in the wardrobe of the well dressed woman. No contrasting embroideries are being worn this year. White buck or mocha are the favored leathers for men, while the fine fox kid glove still holds the preference of the fastidious woman.

New Gauntlets Have Cuffs of White Kid

New gauntlets, beige colored, have white kid or mocha cuffs in which designs have been cut to show a contrasting leather underneath, accenting the motif.

Start the Spring Season with New Furniture

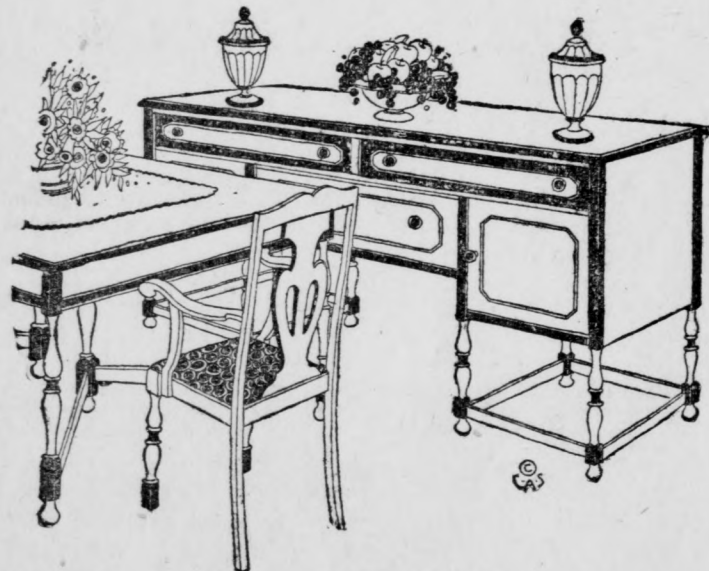

New furniture is a good beginning for the new season, and our assortment is large enough and fine enough to gratify every whim and decorative scheme. Whether you prefer mahogany, walnut, decorated or upholstered furniture, you will find it here in wide array—furniture whose workmanship shows a deep appreciation of beautiful lines—and the prices bring it within the reach of every purse. We can but hint at its beauty.

Floor Coverings Are Richly Varied in Conception



Meals taste twice as good if the setting is right—

The sparkle of silver from the open closet; the comfort of well-designed chairs; the dark background of a polished table. And our dining room furniture is right. Designed with an eye to beauty—fashioned with a careful, trained hand—and developed in woods chosen for their loveliness and utility. Such dining room furniture is a joy to own, and is priced within the purse range of everyone.

This Week's Special

Walnut Dining Table \$69.50
And 4 Chairs to Match



Baby Carriages Sulkeys and Strollers

Made of fibre; colors, cream, grey or brown.

This one pictured priced special

\$21.50

Book, "In the Life of a Baby," FREE

RUG BARGAINS
27x54 Axminsters, reduced to **\$4.85**
6x9 Axminsters, reduced to **\$24.75**
8.3x10.6 Axminsters, reduced to **\$39.75**
9x12 Axminsters, reduced to **\$42.50**

RUG BARGAINS
6x9 Wiltons, reduced to **\$54.50**
8.3x10.6 Wiltons, reduced to **\$74.50**
9x12 Wiltons, reduced to **\$79.50**

From scatter rugs to enveloping carpets these floor coverings run the gamut of size, of weave, of color. For the runner in the hall—for the foot of the bed—before the fireplace—to cover an entire floor—you will find that our selection will answer your every requirement. The prices were never more attractive than now—an excellent reason for you to buy.

Three-Piece Living Room Suite, \$98.50
Davenport, Chair and Rocker, Upholstered in Velour. Special for this week.

Rare Distinction in Bedroom Furniture

Distinction of line, of surface, of color. Beauty of carving and shape. Exquisite furniture like this one is quite content to live with for a life time—the real test of furniture. In our store you will find many suites offering a wide range of selection as well as range of price.

Special For This Week

4 Pieces in Walnut
Bowfoot Bed, Dresser, Vanity, Chiffonade
\$179.50

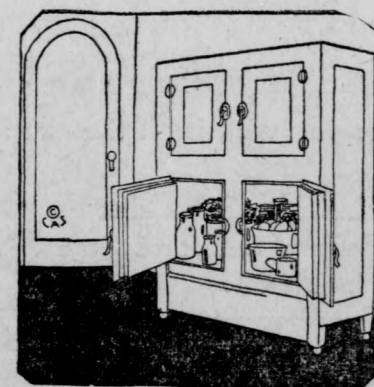

Just received a carload of Refrigerators

Make your selection now. Prices range from

\$16.75 Up

Store Open Wednesday and Saturday Evenings For Your Convenience

New England Furniture Company

231 SOUTH BRAND BLVD. Phone Glen, 1822

Your Credit Is Good No Interest Charged



The guest with a package

Once more the invitation to Alice had included her silverware, too! She never seemed to mind; but it certainly was irritating not to have enough silverware of one's own—especially pieces that were needed as often as salad forks and ice cream forks.

Perhaps you, too, have been inconvenienced by having to borrow silverware for the entertaining you delight to do. No doubt you do not realize how easily and inexpensively you can add to your present silverware. In 1847 Rogers Bros. Silverplate, approved by fastidious hostesses for three-quarters of a century, you can provide all the pieces you need. And you can purchase in quantities as small as you wish.

26-Piece Chest, Modeled Handle.....\$24.10

26-Piece Chest, Hollow Handle, Stainless Steel Blades.....\$32.85

Serving pieces to match carried in open stock.

Delivered on Small Initial Payment. Balance Weekly

Lewis Jewelry Co.

"It's Easy to Pay the Lewis Way"

133 No. Brand

Palace Grand Shops

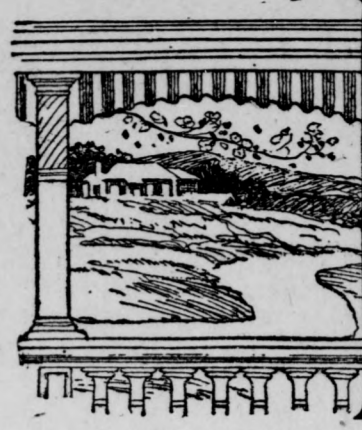

Practical beauty for Porches



By MARJORIE HOWE DIXON
Decorators are ever talking "keynote," as if furnishing were a concrete or symphony. And there is a relation, a very close one, between color harmony and music, composed of stress, rhythm and tone value. For porches, the keynote is beauty, the stress is on comfort, the rhythm and tone value varying according to taste.

Porches indoors—that is, roofed and glassed, porches out doors, terraces and loggias, too, furnish separate types of problems for solution. Upholstered pieces are comfortable for porches under roof, while open-to-the-sun furniture must needs be weather-proof.

Was it Mark Twain who said, "A great deal is always said about the weather but nothing is ever done about it?"
One must do something about it if one is furnishing a terrace or other open air living room.

Favor Reed and Wicker
Thought turns quickly to reed, fibre and wicker furniture for porches. Beside the ordinary chairs and rockers, with a davenport to match, one finds a number of other pieces of great interest. A foot rest of more than usual size, with an upholstered cushion, can be so placed with a straight chair as to form a luxurious chaise longue.

Tea time suggests tables, usually with plain wood top, and graceful either in ovals or circles. A drop-leaf tea cart is another happy idea—no one wants to go indoors at tea time, and such a conveyance will bring all the accoutrements of the tea service to one's hand, as it were.

A desk is another pleasant ad-

dition to the practical beauty of one's piazza. Or do piazzas grow only in the South?

Speaking of food reminds us of many charming painted pieces for the meals to be served in the open. A drop-leaf table is a general favorite, and can be so interesting in shape when the leaves are up. Table runners and mats on the gayly colored surface, pottery or flower-sprigged china, bits of colored glass, all combined make good food twice as delicious.

Chairs to match come in many Windsor types, or, with ladder backs. A serving table belongs to every set now, and sometimes a dressed with shelves for the display of china. Natural wood finish in mahogany or walnut makes a more quiet set, but it has a quality of reserve that is very fitting for some porches.

Aquariums, too, have handsome wrought iron stands. Flower holders are somewhat similar. These also may be suspended by chains. A black glass top or black and gold table of wrought iron with either a marble top or a dignified touch to the loggia.

Out-door porches and terraces may be furnished with any of the furniture described if it is taken in when the rain comes. Hickory

pieces can stand the weather fairly well, and stone furniture still better. Stone, however, really belongs to the garden proper.

Lighting the porch is a proposition affording opportunity to display one's originality. Great Chinese lanterns are very effective and can be used anywhere on the roofed porch. Brass lanterns can be fastened to the wall, or those wrought of iron. Electric sockets are a great addition to the comfort of any porch, in case one has a sudden desire to attach the toaster or the grill.

Standing lamps of iron are pleasant for the porch, usually with appropriate parchment shades. Torches may be used effectively, and where there is no great draft, candles may be lighted.

Have you ever descended early to the long piazza of a summer hotel? A row of grim sentinels await you. Every chair is usually shoved back into line and you hardly dare sit down lest you disturb the terrible symmetry. How much more companionable and inviting it seems at night when the chairs are all scattered about in interesting groups, suggesting chats and gossip and intriguing tete-a-tetes!



The Oriental Note for Interiors

By Marjorie Howe Dixon

Let us live up our interiors with some of the fine wares from the land of Mah Jongg, Pung Chow, Egg Foo Yung, and Foo Dogs. There is much vigor and imaginative vitality to the Chinese and Japanese decoration that it makes a very distinctive environment when carefully blended with our modern scheme of home building.

Of course restraint and discretion must be used abundantly; when handling the subtle Oriental combinations of line and color. Like their precious game, which is all the rage, it requires careful thinking and planning.

My friend, Mr. W., has just returned from the Orient, inspired with many unusual ideas, which he has been carrying out in the homes of his friends. In his living room there, studio for one, a bedroom for another.

Use Teakwood Candlesticks
On one side was the entrance to the living room. Standing like sentinels at this doorway were two tall teakwood candlesticks, with pewter candle holders, each with its spike upon which was fixed a large square shaped candle, with black Chinese characters upon it.

Opposite he had made a very interesting arrangement of chairs and tables, with a great antique gold brocade hanging for a background. Teakwood chairs without arms stood between tables of the same wood, with their familiar open work borders. Each table held a Ming blue lantern, octagonal in shape, lighted, Ming blue

glaze filling the interstices in the openwork, through which the light shone.

This elaboration of treatment was very effective against simply treated walls. From this beginning one might view his further work in the living room, combining as it did so skillfully, every element of cheer, comfort and interest.

Across the room two long tables stood, each with its background of hangings, which were Italian cut velvet scarves of red and gold in Oriental design. Lamps of Japanese porcelain, with pagoda shades in gold stood on one table.

On the other a fat dog of prosperity held the center, flanked by soap stone "chops" for book ends. A "chop" is an official seal and stands about seven inches high. Each held a carved Foo dog.

Among the interesting features developed in a studio by Mr. W. were built-in bookshelves with red lacquer trim to correspond with a red pigskin chest. Balloon lanterns were suspended from the high ceiling, reflecting soft light on a wonderful spun-glass screen. A shrine with a life-size Buddha held fascinating incense burners placed below the great god.

For my bedroom Mr. W. suggested Pekin glass scent bottles, and lamps, such charming lamps! A quaint pair of jade trees in enamel pots were mounted for lamps with shades of georgette in tints or orchid, heliotrope and green to match the sweet colors in the little trees.

BRIMS EXPAND AS MONTHS PASS BY

Small Hat Best for Earliest Spring, Wide Straws Later In Year

Your hat—what size shall it be? This is the question that clings about the spring millinery. One authority gives a rule to follow:

Wear the tiny hat without a brim that looks like a skull cap for the earliest spring days and increase the size as the months go by until mid-summer, when it will have evolved into a flowering thing the size of a gay parasol, hung with fruits and vines and summer posies.

Just at present, off-the-face types dominate the millinery and March winds may blow without disconcerting the sleek-looking wearer, but surely as April, May, June and July are torn from the calendar the small shapes will expand, the black straw will bend under a thousand hues and colorful heargear will bloom with the summer gardens.

Favor Russian Lines
Among the small shapes those displaying the Russian lines are all in the mode. The Russian is suggested by the high-in-front curve and is usually associated with the small, close-fitting shape. Sometimes the brim is turned sharply back in front or it is arranged high in front and brought down to each side.

The close-fitting turban of practically even height all around is another early season type. It is trimmed with ostrich brush or other fancy on one side or decorated on both sides by outstanding wings of airplane suggestion—the wings made of satin, lace or straw.

There are any number of draped turbans and berets in straw especially and there are the mushroom shapes still inclined to short

MATCH COLORS IN SLIPPERS, DRESS

Fashion Rules All Trimming On Footwear Harmonize With Garments

The trimming of your slipper must harmonize with the color note in your dress.

This is one of the requirements in the new spring footwear. Just as in hosiery and everything else connected with women's wardrobe, the slipper has come into undreamed of importance. The shoe has come out of its own little tight world of twenty years ago; it has stepped milady's slipper up into the foreground. She has become interested in last and leather, style and cut, and she exercises even more care in the choice of her shoe than in her new spring hat.

Today leathers and materials capture the center of the style stage, while the color of the shoe requires exasperating attention.

Few Points
A few points have been decided in the spring footwear.
From her jeweled comb and fan spattered with shining sequins to her exquisite slippers with jeweled buckles, milady goes a-glimmering in her evening wear. Evening slippers are of metallic brocade, trimmed with silver and gold kid, or match the gown in satin, with buckles of rhinestones. The heels are very high, and there is much open work and strappings.

For formal afternoon wear backs and widened side brims. The season started with Milan straw and then came hemp, crin or crinoline, timbo and fancy straw in lace effects combined with satin, taffeta or moire. Some hats are made entirely of the wide belting ribbon and there are some feather fancies of ostrich and burnt geese.

The birds of Spring are here—but they bring with them no sweeter music than that which emanates from the exquisite

Wagener Baby Grand

under the artist's touch



\$585.00

A High Class Grand At a Low Price

Elegant standard makes of Pianos at Popular Prices
Terms as low as \$6.00 month

Standard instruments at prices that are right
Some new Pianos as low as \$6.00 per month

New Pianos for rent. In our stock at present we have Hobart M. Cable, Schaff Bros., Sterling, Everett, Straube, Lakewood, Wagener, Baus, La Gonda, etc., etc.

Don't fail to give our stock the "once over" before you buy.

BE FAIR TO YOURSELF

The Piano Exchange

112 West Broadway

Frank E. Brown, Manager

Glendale 2964



The EASY Washer

Vacuum Electric
\$10
Down

Places This EASY Washer In Your Home—Then Pay While Using—on Easy Terms Consistent With Your Means!

You'll recognize this—as the right principle after its mechanical operation has been demonstrated for your approval!

That's why we ask you to permit us to demonstrate the "EASY" in your home without obligation on your part. Then you can convince yourself that the "EASY" principle of washing clothes by means of air pressure and suction is as efficient on heavy blankets as it is safe for washing laces and the finest lingerie. The revolving vacuum cups move up and down sixty times per minute. They flush the soapy water through the mesh of the garments. There is no dragging, jerking or pulling of the clothes—no tar or tear—simply a gentle forcing of the water through the mesh of the fabrics, carrying with it all the dirt and foreign substances.

Come in Now and Ask for a Demonstration!

Good Housekeeping Shop

140 South Brand Blvd. Glendale 530

HOSIERY MADE IN VARIETY OF HUES

Feminine World Particular In Demands for Silk, Colors Numerous

The delicate fleece of the clouds, the tints of dawn and sunset and the varying textures or chiffon and gauze are combined in the spring and summer hosiery. Never before has the feminine world been quite so particular—quite so extreme in its demands for lovely silken hose. Chiffon of exquisite softness, in a thousand different hues and weaves, are combined to satiate its fancies.

Manufacturers have been driven to distraction to produce the delicate hues and exquisite textures to correspond with milady's apparel, until today they offer an array that will tempt women to spend the last cent of their allowance on their season's hosiery.

Colors Are Many
Illustration—metals, skin, blond-flesh, freckles, nude, sunburn, Indian dawn, sunset, Sahara, field mouse, desert sands and all their varying shades—these are a few of the colors. The flesh shades range from a blond flesh to a deep sunburn, with a dash of pink in them, while the numerous tans are warmed with the soft shades of yellow.

One of the modes of the moment is to wear silk stockings with tops to match one's lingerie, and for these there are the flesh, orchid and Nile, which tone in easily with crepe de chine slips of the same hue.

The most extreme style of hose is called the "cosmetic"—which does not mean a shade at all, out simply suggests that the make-up match the stocking. If you wear tan stockings you should wear a tan make-up as far as the powder with elaborate daytime costumes, she wears black satin, patent leather, colored suede and colored kid in various combinations. A high cut slipper, with Louis Fifteenth or Spanish heel a popular.

A sensible heeled shoe is chosen for the street dress, for comfort is the first requirement. For morning wear with simple cloth dress and tailored suits the Oxford is a favorite. They are smart things in Russian leather, lizard skin or suede and are quite unlike the kind our mothers used to wear.

High Front Pumps
Up to Easter, we are told, the high front pump, without cut-outs and the novelty touch of the gypsy pattern, will be good. All kinds of shoes have more intriguing cutouts than ever before. It has seen one pair of patent evening slippers with 102 cut-outs. And there are straps in every conceivable color and design.

is concerned, and your lip stick should have a dash of orange in it. Skin-colored stockings are worn with every type of dressy slipper except the metallic ones, which require silver or gold-colored stockings. Wear sports hose and sports shoes on every possible out-of-door occasion.

Spring Time Is House Furnishing Time

—And right now while our big removal sale is on, a wonderful opportunity is offered, not only to provide the furniture needed—but to realize substantial savings on your purchases.

Visit This Sale Expecting to Save Plenty

Chinese Sea Grass Rockers
\$8.75

Good Felted Mattresses, Only
\$6.75

Bed, Spring and Mattress Complete, Only
\$19.75

Very Large Chiffonier, F. O. Finish, Only
\$16.75

Unfinished Chiffonier or Chest of Drawers, Only

\$10.25

ENTERPRISE FURNITURE COMPANY

—2 Stores—

1261 South Brand—216 East Broadway



In two hops there has been established a new conception in the modeling of men's suits for Spring. This style first manifested itself in London and on the Continent; New York adopted the style late last season, and now in its second hop this fashion has landed fairly and firmly in what the East is pleased to call the "provinces," which takes in all the territory from the Hudson west to the Golden Gate.

Hence, we have before us this season as the outstanding thing a type of suit variously known as an English model, Brooks model or Loose Sack Lounge Suit. This model lacks lines. It is rather in the careless drape of the coat that it finds its style characteristics.

It has the straight front, ample chest, shoulders that tend slightly to more squareness than recent models, vests cut straight across the bottom—or nearly so; trousers high-waisted, wide and almost circular trouser cuff.

This model is shown in double-breasted effects, two-button style, but it is in three-button single-breasted sack that it finds its most logical interpretation.

Lapels of these coats are broader than heretofore and the coat cut away a bit more than we have been accustomed to, with no vent in the back.

Double Breasted Popular

Double-breasted coats continue in popularity, especially with the

younger and slighter built men. The double-breasted vest is not quite so fortunate. Last season the East leaned strongly toward them, but its popularity is decidedly on the wane now.

Not all men will take kindly to these English model suits—some because these models are discouraging to the man who is keen for the nattiness and trimness that is inherent with more body tracing lines. Other men will look askance upon them because it takes "a figure" to wear them successfully and not all men are so blessed in stature that their own figure can supply the grace which the model itself lacks.

Hence fashion is not strictly arbitrary. More form-fitting effects are offered as a compromise and these English styles will, by no means, encompass a total eclipse of the athletic style in suits.

Then, too, there are the sport styles, and in this day of golfing, country clubs and summer dancing and outing occasions, the sport styles will well hold their own. In these sport styles, however, there is a noticeable influence of the English trend which is manifested by less of the Norfolk modeling

than we have been accustomed to associating with sport clothes.

Many men nowadays are wearing a severely cut lounge coat of sack characteristics even with their knickers. This fashion finds its "boring" from the fact that many men in New York and in the larger centers like to play golf during the day, drop into "tea" during the early afternoons or evenings at the club and hotel places and dance in the evenings without changing their garments.

Four-Piece Suits Favored

For such purposes the sack coat is a trifle dressier, and it is because of this tendency that the four-piece golf suits are gaining in such popularity because the man can easily discard the knickers at his office or his club to the conventional trousers and have his coat to match.

Plaids, checks and small mixtures as well as monotone pattern treatments have forced the previously popular stripes into the background, and it is these effects that you will note largely in the Spring suits this season.

Blues are very strong. Powder blues, Porcelain blues, Guard blues, blue-gray and French gray

are the outstanding colors of the season in the larger fashion centers. These may be in solid colors or in modest mixtures with the above shades as the dominant foundation effects.

Topcoats Cut Looser

Topcoats are cut a trifle looser than heretofore and are in sympathy with the suits in their English cut and almost straight lines. Guard models, box models and Chesterfields are mostly seen and many of the smartest are in the blue tones mentioned above.

Golf knickers are cut straighter and with not quite so much fullness and they blouse deeper below the knee than in the earlier models.

As Spring blends into summer you will naturally see more of the sport style clothes, especially in the two-piece suits. For the mid-summer term flannels and gaberdines will be the dressy evening suits, especially for dancing and social wear. These will be evenly divided between plain sack and sport treatments.

Next to these will be the finer grades of mohairs, Palm Beach effects, Tropical worsteds and various novelty weaves. Tweeds and pongee or silk suits are not expected to be as favored as last summer.

Slight Changes Are Made In Men's Styles

Single-breasted coats, double-breasted vests, full, loose trousers. These are the outstanding features in men's wear this season.

Coat sleeves are made wider, pockets are placed considerably lower, and the fronts are constructed with the lowest button placed on an even line corresponding with the top of the pockets. The notched lapel is first choice and the quarter or half-peaked lapel is other distinguishing feature.

Fancy cuffs, conservatively designed, are appropriate and lend novelty to the garment when a smart effect is desired.

Fashionable trousers are wider in all their measurements, and may be made with or without cuffs.

Formal Dress

The smart cutaway is made in one-button style with plain stitched edges. For the average figure of 5 feet 7 inches, the full length of back is cut thirty-seven inches. Worn with the cutaway are the gray striped trousers and the waistcoat, either of same material as the coat, or white Marseilles, the latter in double-breasted style if preferred.

The evening dress coat is cut according to the regulations of the frock and worn with waistcoats in four-button styles with short front corners. The opening, as usual in U-shape. The Tuxedo has the same style delineations as the lounge sack—made with notched lapels and deep slanting gorge. The waistcoat may be either black or gray.

spring

—is here.

zite leen

is ready for you

new for spring

—stetson hats at less than you'd expect

—palmdale shirts in all spring colors

—manhattan sport sweaters and coats

—munsing spring underwear, exclusive agents

—peter's solid leather shoes for men and boys.

friends—it is a source of a mighty lot of satisfaction to me to know that most of the folks who trade with me once return to trade with me again. i must give satisfaction. it is the secret of the success of my business.

zite leen

140 No. Brand

Spring Exposition

March 26 to 29

Open Wednesday Evening
7:30 to 9:30 o'Clock

Webb's Men's Shop

You are cordially invited to inspect
our new Spring lines

Brand at Broadway

You never saw smarter style

HART SCHAFFNER & MARX CLOTHES FOR SPRING

Don't miss this display; every well dressed man ought to know all about the new styles whether he buys now or not. We're always glad to show them. We like to do it because style is one of our strong features. See the new easy fitting models; the coats that drape informally; the wider trousers; the topcoats; the trimmer waisted styles. They're all here with unusual values.

Hart Schaffner & Marx, \$37.50 to \$75—"Clothcraft" \$29.50 to \$40



Copyright 1924 Hart Schaffner & Marx



Copyright 1924 Hart Schaffner & Marx

COLOR



Is Rampant Again In Men's Haberdashery

The well dressed man is to be a gay bird, indeed, this season—at least in aspect if high colors are a basis of such expression. In his neckwear, his hosiery, his shirts, his golf attire and his handkerchiefs—all are attuned this season to tones of brilliancy—we might almost say flamboyancy.

In neckwear especially bright colors are prescribed most arbitrarily. Foulards have the call and these offer a new note in the patterning as well as colors this Spring. Instead of a predominance of floral effects as heretofore in this class of neckwear the designs run more to figures—conventional designs of block effects, cubist treatments and small geometrical motifs.

These ties are not quite as flowing as in previous seasons and yet are ample in both knot and ends. The colors are bright—more or less solid in foundation colors but the designing patterns are in bright reds, yellows, greens, purples, lavenders and some pastel shades. There is much of the Oriental tones that have become so popular in women's dress silks that will also be found in the neckwear for men.

Knit Ties Are Liked
Knit ties are again asserting themselves in most elaborate patterns—some so profusely interwoven with color that it is almost impossible to identify them as being of knitted weaves. These ties also lean much toward the brighter effects in very much involved mixtures or bold bias stripings.

Next to these come the grenadines following in pattern effect the same trend as noted in the knit ties. Crinkly crepes are another new fabric that will find much favor as most stunning patterns have been developed in this character of tie. In fact, it is anticipated as the season ramps along into summer that the foulards and these crepes will pretty much dominate the vogue.

Flat or cut silks and mogadors will always find adherents and there will be no scarcity of these fabrics for those that prefer them, but in the main the man who knows his fashion guide will adopt the things we have emphasized above as the high lights of the season's neckwear styles.

In shirts the outstanding departure of the season is the collar-to-match shirt. Not the soft collar, nor even the attached collar, as in late seasons, but a stiff laundered collar with very intricate patterning of checks, cross stripes and even gingham motifs such as are sometimes seen in women's wash dresses. These, of course, are for early Spring, as, when the hot weather comes, men will hardly burden themselves with laundered collars except for evening dress wear.

Shirts in Solid Tones
Some of these shirts will also be seen in solid tones, of which the new "powder blue" is considered to be the faddish thing. To this we add the lighter pastel tones of

soft tan, orchid, coral, helio, pale green and cream.

These effects will appear even stronger in the soft collar attached shirt as the season advances into the summer season and sport period. Plain white, too, will begin to evidence itself about this time. These plain white shirts will be large in self pattern effects of madras corded stripes, jacquards and broadcloths.

In the patterned shirts neat stripes have the call. These are collarless and many will be worn with new wing collar of laundered finish rather than the semi-soft, which will retire somewhat during the early Spring and be revived when summer comes and its comfort giving properties will make their appeal. In these semi-soft collars many pique patterns are shown, but they are in the nature of a venture and their popularity is yet to be tested.

With the wing collars there is a tendency to return the bat wing ties, and there is a strong indication that these bows will be widely worn, if the wing collar makes good the promise it reflected in the East during recent months.

Even Color in Hosiery
Hosiery is not to be the least of the color notes in a man's attire this season. While the fine plain color hosiery and silks will always be in the lead this season the younger men are turning with no indecision to very fancy effects—bold stripes, characterful mixtures and even outlandish blocked and checked patterns of the character of Scotch golf hose. These will be seen most in worsteds and the softer fabrics, while the silk hose will run to stripes and neat embroidered treatments.

Golf hose will run a very riot of color and design in wool, worsted, light silk and camel's hair or brush-up textures.

Gloves in the lighter shades are preferred for Spring. Buck, chamois and mochas vie with the capskins.

Silk Belts Coming In
A novelty venture of the season is the silk belts in hatband colors and patterns. Leathers, however, will be more commonly worn with ornamental buckles, initialed and monogrammed effects and the new beltogram.

There is a very strenuous effort being made in some quarters to return the use of suspenders and this is meeting with some noticeable approval among well-dressed men who contend that only suspenders will hold the fuller, longer trousers with a proper set.

PLAIDS RETURN

Plaids are coming into town. In their new, soft tones they will please the woman who always likes the semi-sports kind of thing, when the style permits her to wear it.

FOLDS WORN MORE NOW THAN BEFORE

Old Jewelry Boxes Searched As Fad for Ornaments Gains Headway

The fob is the most intriguing accessory of the moment.

This tiny little adornment stepped boldly out of the array of gay ornaments and now is the pocket, neck line, waist line and one thing that completes the effect of a costume. It dangles from hat band and sometimes appears below the vest, just as a man wears a watch fob.

Some of the new fobs are made from cut steel letters that spell the name of the wearer. These are mounted with black ribbon and sometimes end with a heavy bead or two.

Women are apparently so interested in this fad for fobs that they are ransacking old jewelry boxes to find fobs worn in days gone by. Sometimes a new fob has nothing to do with a watch. It simply fastens with a pin or is sewed into position.

Gloves of White Kid Increasing in Favor

Fashion authorities report that gloves of white kid are being worn in rapidly increasing numbers where modish women congregate. Unsullied white is the order of the day, with no contrasting embroidery or stitching.

SPORT NOTE SEEN IN GARMENTS NOW

Women's Activities Along Athletic Lines Tend to Influence Dress

Every year the American woman spends more of her time out-of-doors. Every year she shows keener interest and greater ability in all the sports. Naturally this athletic trend has had an immeasurable influence on the mode of dress.

Today the designers are exerting every talent and means to give the feminine world the smartest, most comfortable sports costumes, possible, and this spring they have laid particular stress upon the knitted wear.

One three-piece costume consisting of a dress and cape, which was on display, was a closely knitted white silk of wool mixture. The dress was perfectly straight, with very short kimono sleeves.

Chinese Blue Dress
A beautiful one-piece dress of Chinese blue relieved by an inconspicuous white motif was accompanied by a blue and white scarf with a Chinese monogram on one end. Scarfs, steadily increasing in popularity, seem to be in particular harmony with the knitted wear.

Countless combinations of black and white in sweaters and dresses will be worn for sports and street wear.

About 20,000 of all the books printed still possess value, according to one librarian.

Evening Gowns Follow Out Butterfly Design

Evening gowns are particularly good this year. There is a great deal of very soft lace in black, white, cornflower, chamois, pink; numerous dresses of black chiffon with bright blue or green or white or rose chiffon incrustation worked on a new idea, the material rounded off like wings under the arms down to the feet, the design and shape and color inspired by a butterfly. Evening gown bright red chiffon, plain, with flower same tone; a great many flowers worn at shoulder or waist for day and evening promising durable vogue natural flowers. Coat is made of silver or copper lame, without lining and with large white fox collar.

To Start the Ball Rolling
—We are offering our new stock, just unpacked, at rock bottom prices.

New Spring Haberdashery at Sale Prices



Shirts \$1.95

Latest in light blue dotted and other shades. Barrel, cuffs, collar to match. Regular \$3.00 value.



Ties \$1.00

Look like spring. At least spruce up with a new tie. The new "Alpine Stripe" is the latest. Regular \$1.50, \$2.00 value.



Hats \$5.00

At Last! A really new spring block. Light shades and weights. Regular \$8.00 value. Regular \$3.00 value.

Glendale Haberdashery

134 So. Brand

Hirsh Wickwire
The Finest of Clothes Ready to Wear

Nisle's Spring Showing

ODAY marks the beginning of the greatest ready-to-wear clothes display in Glendale.

It comprises the latest advance models in

Hirsh Wickwire

The Finest of Clothes Ready to Wear

Ed Nisle
Good Clothes

135 1/2 So. Brand Blvd.

Brimfull of Breeziness



Spring hats to fit the face rather than just the head, appear as the dominating styles in the new showings of men's headwear. The stylish hat this spring is the comfortable hat. It "sits" just right—looks even better than it feels. Above all, the contours provide a pleasing frame for the face.

Shapes, in many instances similar to those of the fall season, occupy prominent positions in the newest trend, while a considerable group of spring hats show a decided swing and curl of the brim which lends much vivacity to faces of certain type. Most of the shapes, however, are modelled on lines suitable to make any man enjoy their companionship.

Flexibility a Factor
Flexibility combined with lightweight make the new styles more comfortable, at the same time adapting themselves for many occasions such as outdoor sporting events. The feasibility of this vogue is also reflected in the summer straws, which strive for even lighter weight than their predecessors of a year ago. Topping all is the style element which has been preserved to the highest degree.

Light colors still reign supreme among the spring blendings. There are plenty of pearl grays, smart tans, and pea greens to lend variety sufficient for any choice. Bands harmonize with the colors of the felt used, while the alluring colored band appears to come in for its share of notoriety.

Cling to Conservative Lines
Latest presentations appear to cling towards conservative lines, the Fedora and Alpine shapes occupying the front positions among older men's hats, as contrasted with the youthful tendency of diamond shapes and dented in styles. In the more exclusive social circles, the brim is turned down in front and side, or all the way around. The follower of outdoor sporting activities will find much recourse in many of the new styles.

Light Sailor Straws
Always recognized as an institution in summer headwear, the light sailor straw will most likely set the pace for this season's trend. Whites, light-browns and

tans hit the high spots in shades of exceedingly light texture assume the leadership of the showings while the usual variety of novelty weavings will be heard from. Plain black hatbands will be the keynote, although accompanied by bands of varying tints to blend with the straw. Colored bands in many mixtures will also be seen notwithstanding the fact that conservative dressers still outlaw the idea.

Old Standbys in Favor
Old standbys, both Leghorn and Panamas, will again grace the heads of older men and a few of the younger bloods. These, too, will predominate in lightweights with many in the well-liked Ortimo shapes. For the ultra-conservative men there are good selections in Bangkoks to follow with the vogue of the season.

While the topcoat is being worn many sprightly young men and some of the older men will find the derby rendering a much wanted aristocratic touch. Like many other trends in men's fashions, the derby approaches simplicity with less and less of the odd shaped creatures.

French Measurement Applies to Ribbons

Ribbons and gloves are still measured by the old French metric system of lignes, instead of by inches, the way every other article of apparel is measured. A ligne is equal to one-twelfth of an inch.

POWDER BLUE

An exquisite new shade of blue called powder blue or Madonna blue, which is becoming to blonde and brunette alike, has found its way into spring fashions. Black and white stands out for street and yellow is the color most favored for sports wear.

EVENING SHADES

Reds and rose colors are the newest evening shades in New York. Sometimes, the dress may shade from palest rose to deepest orchid; then again, almost the tint of a columbine is seen.

LINGERIE FROCKS

Lingerie frocks in pastel tints and sheer fabrics, cape sleeves, ruffles, tucks and pleats are to be popular for informal wear.

New Skirts Shorter Than Styles of 1923

The new skirts are decidedly shorter than last year, even for evening wear. Some very short evening dresses have a long train falling on one side. They are often made of a transparent crepe or lace placed over a flat slip in metal cloth. Silver trimmings are to be seen on almost every evening dress.

WITHOUT SLEEVES

The sleeveless coat perhaps holds more interest than any of the other types for the reason that heretofore the sleeveless idea met with very little success, due to the fact that women were averse to wearing a sleeveless coat because the mode offered nothing suitable to wear with it.

MANY SEAMS

A curious thing about the 1924 version of the tailleur is great increase in the number of seams in the jacket, an indication that fitted effects are close on our heels.

JUNIOR STYLES

The tailored lines are also seen in the styles for juniors.

Milady's Stick Now Matches Her Glove

Last year Milady carried a red or green stick to match her shoes. This year the ticks are black, white, brown, beige or fawn to match her gloves.

VERY USEFUL

The charming little three-piece costume may be worn for street afternoon or sports and often combines printed silk and plain wool crepe.

TUBELIKE FROCK

Nothing could be straighter or more simple than a frock of black satin which encases the figure in a long tube line from the shoulders to the knees.

AGAIN BLACK SATIN

No spring wardrobe will be considered complete unless it contains a street frock of black satin trimmed with white.

HAS TWO USES

A gown that can serve two purposes such as dinner wear and formal wear is an asset at an time.



Modern Clothing Co.

The Home of Liberal Credit
124 N. Brand Blvd.

Dress Well on Our \$2.50 Per Week Credit Plan

The New Spring Styles Are Here!

You will find in our store the largest variety of styles including

Young Men's Two-Button Coat Models—Jazz Models—Brook's Models in Three and Four-Button Coats—Conservatives—Pelham and American Models—Sport Coats—Whipcords—Overcoats—Top Coats—and the Finest Selection of Ladies' Garments.

Just Received a Large Assortment of Patterns in a New and Beautiful Shade of Gray.

Reasonable Prices! No Interest Charged! No Blarney! Unsurpassed Values!

Visit Us! Free Alterations! Let Us Get Acquainted

SPORT DETAILS



- still in evidence
Boys' Clothes

activities of the growing boy usually along sport lines, find full expression in the new spring models in boys' clothes.

Like his dad, the youngster is tiring of weird effects in his clothes, and wants them plainer and more rugged. As the plain sack coat is displacing the Norfolk and belted back models of mature men, so the more conservative and sensible suit is displacing the "freak" and "Jazz" models of a few years back in boys' clothes.

Buddy's clothes this spring will look exactly like his "Big Brother Bill's," even to the matter of following the English trend. In fact, when Buddy puts his knickers on, and Bill gets set to play golf, there is really little difference in the styles. While the newest models show many pointers taken from the English, the full Norfolk and many variations of sport coats, such as belted and pleated effects, still continue to be shown.

It's an All-Around Suit
The spring suit for the boy reminds one of the story about the man who had a suit for every day of the week, and proudly exhibited the one suit in his possession. With the new styles, the boy can wear his suit equally well in the class room and to fulfill his social

engagements. It is an all-around suit that fills every need.

While the junior Sheiks will still attempt to cling to the spirited eccentric styles to win the hearts of their lovely queens, the more serious-minded fellow will find absolute contentment in the more conservative, plainly fashioned suit. In fact, when many of these "Sheikishly" inclined fellows see the beautifully tailored lines of the latest showings, they will discard the frills and pranks of less sensible clothes.

English Styles in Vogue

For the fellow who has just reached the age where he is ready to make that long-looked-for leap, from shorts to longs, he will find a delightful selection of pure English styles to greet him. Sack coats with full cut trousers are just right for him, and that's what he'll get in the spring models. Linos followed are just the same as Dad wears—plenty of conservatism combined with good looking tailoring.

Fabrics for both knicker suits and first long trousers favor tweeds of many weavings and patterns. While tweeds will be seen in abundance, there will also be plenty of neat striped patterns. There are enough patterns to give

way to any individual expression.

Wash Middies for Tots

The small tots also get a big play for spring. As in former seasons the wash middie will be seen in many styles. These are made very practicable by using strong, long wearing materials, to meet the requirements of restless bood, where there is no regard for clothes worn. Tommy Tucker and Oliver Twist suits again hold the stage in many models, as well as a varied assortment of attractive colors and designs. There are also many styles in the one-piece suits with washable sateen waists and black and dark colored straight pants.

Juvenile headwear shows no decided style change, although there is a tendency to match wash suits with hats. Here again practicality holds sway, as the materials used are all washable. For boys, caps of tweed materials in colors to match the suits they wear, will be the vogue.

The boy has taken the lead set by his older college brother, and leans strictly towards the collar-attached shirt. These are shown in plain and pin-striped effects. Shoes also seem to follow out the precedent of older folks by showing many styles of the low shoe or oxford.

FAVOR WHITE FOR EVENING DRESS

New Designs Are Simple In Contrast to Gowns of Former Seasons

One sees more and more white evening dresses. They are very simple, but in a rather low point at the back, while decollete is round and much higher in front. They have no belt and three flounces slightly cut on the cross are disposed all around the skirt from knee to bottom.

Even for evening wear the skirts are much shorter than last year; some of them already are short again, which is a sign that the waist line (if it exists at all) will be raised, too, nothing being more ungraceful than a very long bodice with a very short skirt.

Another kind of white dress which is fashionable is a white crepe fourreau bordered with long white silk fringes irregularly rolled up from the hips to the bottom of the skirt. They may be sleeveless, but some of them have short sleeves bordered with long fringes, or the white sleeve is made of fringes.

Latest Coats Made Of Sheer Materials

Jackets and coats of several thicknesses of crepe georgette (crepe chenet), very soft and light weight, are trimmed with fox to match. There are a quantity of little dresses entirely machine pleated crepe de chine or little dresses of plain chiffon, with ends falling over shoulder or elsewhere, irregularly; very soft effect, in black, chamois, white, cornflower, coral, green, pastel and color of light.

Two-In-One Coat Is Newest Wrap of Year

The two-in-one coat is one of the newest wraps of the season. It boasts a detachable cape that has the power to change the whole aspect of the coat. Without the cape its lines are trig enough to make it a suitable wrapping for the very plain dress or suit. The lining of the coat should be colorful and trimmed with rows of fine metal braid.

BELTLESS VERSION

The chemise dress, which seems to be ever a part of the mode is presented in a beltless version in a smart frock of silk alpaca.



Once more the conservative note will be sung in the Men's Foot-wear song this spring. In fact, the departures from a year ago are so insignificant as to be hardly noticeable.

The freaks and fads of other years—particularly of the war days and post-war times—will be almost as scarce as electric light in darkest Africa. Shoe manufacturers have adopted saner views—the policy of simplification and standardization.

As a result the industry is on a sound foundation, with costs slowly descending. This is due to the fact that the leather business was the last to take rise during the war and naturally follows the economic law of being the last to follow the descent.

While materials have gone down in price during the last two or three years, nevertheless labor charges remain high, although there has been some decreases in the last twelve months. The re-

sult is noted in the slightly lowered costs to the ultimate consumer.

CORRECT LENGTH

Fashion authorities both here and abroad are supporting the vogue of the three-quarter length coat and three-quarter length tunic, doubtless because it seems to be the only avenue of escape from the chemise line, which has so long dominated the mode.



"Freshen Up"

Get in tune with the universe. Step out in the morning garbed in the raiment of spring.

Dig out those old spring and summer clothes. They are as good as new. A little renovating and we'll make them LOOK it.



It's Springtime



Ladies' garments, dainty springtime dresses, suits, blouses and skirts carefully cleaned and made fresh and new.

Call Glendale 155 or leave them at 213 East Broadway

Fanset
DYE WORKS
None Better
Court Shop No. 1

Phone Glendale 155. 213 EAST BROADWAY

"Makes Good Old Clothes Look Like New"

Announcing—

The Appointment of
ROBINSONS

Exclusive Glendale Representative

— of —

**KUPPENHEIMER
GOOD CLOTHES**

Spring Style Exposition

Shirts

Beautiful silk finished genuine "Bond Street" English Broadcloth. Collar attached. For golf and outing as well as dress. Wilson Brothers and Manhattan—\$5.00.

Neckwear

The wing collar has brought in the bat tie. Popular in blue greys. Can be worn with either neckband or collar-attached shirts. Susquehanna shape, holding four in hands and English knits, \$1.00, \$1.50, \$2.00 up.

Hats

The new shape is somewhat smaller than last year—trimmer, neater. The most popular shade is a blue-grey; worn well with either dark or light suits. An extraordinary value for \$5.00. Stetsons for more.

R-O-B-I-N-S-O-N-S

114 South Brand Boulevard



*In the Ready-to-Wear Section, 2nd Floor.
Something New—Something Unique*

Glendale's Spring Style and Merchandise Exposition, March 26-29. Attend the Spring Style Window Display Wednesday Eve. Springtime!

Just the magic word in itself awakens in you a real sheer joy in living. It means a new world full of new things.

*Wednesday Evening, March 26
— 7:30 to 9:30 —*

An orchestra will furnish music during the performance.

Living Models in Style Tableaux

*Portraying Advance Spring and Summer Styles
For Madame, Miss, Juniors, and the Small Tots, including the little boys up to six.*

In the store it means the revealing of new styles and fresh merchandise. All that is new for spring will greet you here.

Springtime!



Boyish Tailleur

The word **Tailleur** is the magical word in the spring fashions. The new boyish Tailleur suits is the high note of the styles. They cover the fashions completely with the nipped-in waist or the straight line effects. Every type of sleeve, in single and double-breasted fashions—in newest colors, stripes, plain and mixtures.

Accessories For the Suit— Correct Suit Gloves

With the tailored suit vogue comes the gloves in similar mood—in varieties—the slip-on, the wrist strap gauntlet—the one and two-clasp or button fastenings are the correct suit gloves and fashionable as never before.

Striking Summer Silks

The dusky gleam—the emphatic gayness—the soft subduedness of these silks and satins immediately strike a responsive chord in the feminine heart. Vivid plaids and checks—gayly flowered patterns—diversely patterned designs—riotous colorings—all are a part of the season's symphony of silks and satins.



Smart Sport Coats

Vogue and value enter hand in hand, and here they present themselves to you in their most enchanting guise in the new spring coats—as fresh, bright and audaciously charming as Spring herself. The newest plaid combinations in greys, tans, browns and black, also white. Well tailored and lined with crepe or satin. Smart swagger styles with full flare backs, others in plain straight lines, side tie or belted effects. The new shoulders, sleeves and collars are outstanding features in these new Spring Coats.

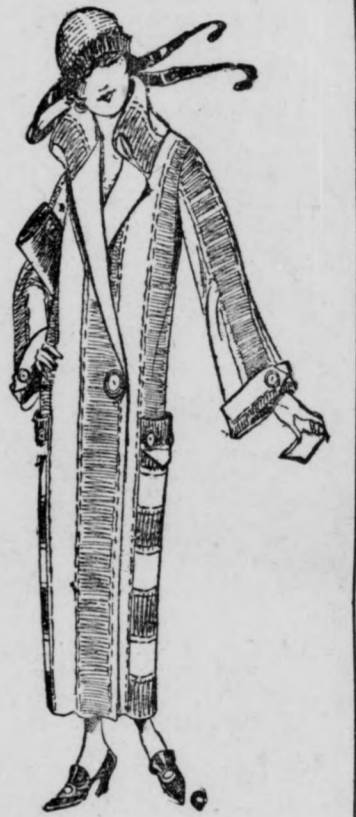

Suit Handkerchiefs

Dainty wisps of linen—colorful bits of silk—they are much the vogue—and indeed they add a cheerful vivid touch of color to the spring costumes.



Springtime Frocks

Frocks in every new mode, color and fabric have just invaded the department with exuberance and freshness of spring in every graceful line and fold. They present the season's adaptations of the smart tailored straight line silhouette, varied in style, of course, and so suitable for street and sports wear. Pleats, tiers and the slim lines lend much variety, grace and charm to the afternoon and informal modes. The fabrics are adaptable for all-year wear and the colorings are the most wanted of the moment.

Charming New Blouses

Show many new tricks in styles quite irresistible. The costume blouse is more varied than ever, and the sports blouse is immaculately tailored, for how else could it companion the new tailleur? Newest blouses in the newest colors and fabrics.

Millinery Vogue

Every smart shape and style, every fashionable color—dashing affairs every one of them—in Milan—have a large assortment of novelty braids—timbo, coburg and other new fabrics. The tailored tricorine, for the tailored suit, the side-roll, the off-the-face, the beautiful picture hats. All are here in the freshness of their spring beauty.



Hats for the Little Miss

Charming new models, that are sure to please the particular miss. *The Little Miss Muffet Hats* In cunning poke effects, daintily trimmed. Jaunty new leghorns in surprising new shapes and trims.

SHOE Hints for SPRING

*Three Influences Are Noticeable
In the New Spring Shoes*

So brilliantly displayed in our spring style show. The new burnt orange in the pleasing cross strap effect and cut out models which again prevail, and which one may have in plain or with brown trimmings.

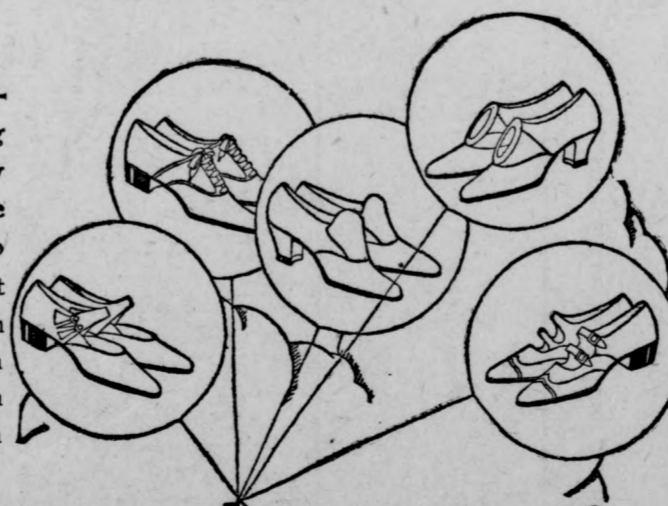

Then the French influence—note that short rounder toes are quite *au fait*. The newest of all—the Chinese influence—seen in elaborate new sandal effects and the return of high colors. Surely fashion goes to distant climes and bays—for her winning ways!

Silk Hosiery for Spring

In the new spring shades that the smart world is wearing—Hose in the substantial glove silks, chiffon silk stockings so cobwebby and gossamer—the choice is brilliant fashion.



The Chic Fob

Makes it sure its smartness is supremely of this season, as worn with the new tailored suits, they dangle from pockets in brilliant fashion



PENDROY'S
BRAND AT HARVARD