

SUMMER CAMP

Y. M. C. A. GROUPS OF BOYS REGISTERING FOR ANNUAL EVENT

The various Y. M. C. A. Clubs are finishing up the season's work so as to be all through in time to go to Summer Camp which commences June 21st. The registration list is growing every day and it begins to look like this will be a record breaking year for the annual camp. The parents are realizing more than ever what a great opportunity this character building summer camp and it is hoped the registration list will not be full until every Glendale boy who wants to go has sent his name in. But that means the boys will have to register very soon for it is understood that Alhambra has already reached her quota and wants to send more, while the San Gabriel towns are rapidly reaching theirs.

At the last meeting of the Local Committee held in the High School Building the annual election was held and the following men were chosen to serve: David Black, Chairman; A. G. Lindley, Vice-Chairman; J. W. Stauffacher, Secretary; C. W. Ingledue, Chairman of the Group Work Committee. The season's work was reviewed by the employed secretary, E. E. Williamson, who told of the various clubs, there being in operation this season 13 groups, each group with a volunteer leader pursuing the regular four-fold program and having an enrollment of 201. The committee voted to receive the report with commendation.

READY FOR NEW JOB

WM. A. HOWE SELLS PASADENA CANDY BUSINESS, WILL MANAGE GLENDALE THEATER

Wm. A. Howe has sold his candy business in Pasadena, it is announced, and will be ready to assume charge of the new Glendale Theater about October 1st. He is a son-in-law of Dr. and Mrs. W. C. Goodno, the promoters of the theater enterprise. In an interview with one of the Pasadena dailies Mr. Howe gave out some information regarding the building now under construction which will be of interest to Glendale people, though some of it has already been given in the Evening News. He said: "The new theater will have a seating capacity of 1400 and will have the largest ground floor seating capacity of any in Southern California; and it will be the largest suburban theater in the state. One feature will be the lighting system and another a three-manual, three-chamber pipe organ, exactly like the one in use in the Capital Theater, New York City, the largest in the world."

CHURCH FESTIVAL

LADIES OF CONGREGATIONAL CHURCH GIVE DELIGHTFUL OUT-DOOR AFFAIR

The Festival staged on the grounds of the Congregational Church Friday afternoon and evening by members of the Women's Society of the church as a benefit for the building fund, proved a great success, the patronage being excellent. The afternoon program included numbers by Mrs. Pendleton, a wonderful pianiste, who played Greig's "Spring," and other classical selections. The play, "Little Jane Patchwork," recently given at the home of Mr. and Mrs. Blake Franklin by a group of children to raise a fund for French orphans, was repeated by its child performers for the entertainment of boy and girl patrons and also children who have "older grown" and who enjoyed it with an appreciation the youngsters were unable to realize. In the evening the male quartette of the church contributed vocal selections, John Torrey gave a violin number "March Humoresque," Mrs. Hartley Shaw sang "Fiddle and I" and "Lullaby," and Blake Franklin sang in solo, "In Old Madrid," illustrated by Mrs. Jesse Joseph, beautifully posed in Spanish costume. Following the programs punch and wafers were served during the afternoon, and coffee and "hot dog" in the evening. Returns have not been counted, but they are certain to realize a goodly amount. The general committee in charge was headed by Mrs. Blake Franklin and included Mesdames Yarrick, Adams, Chappell and Miss Colton.

JUVENILE WARDS

ACCOMMODATIONS FOR THEIR CARE AND REFORM WOFULLY INADEQUATE

Mrs. Root, a probation officer connected with the Juvenile Hall in Los Angeles, was in Glendale Wednesday consulting with Judge Lowe on matters pertaining to her office. She said she had six girls from her department at El Retiro, the home for female wards of the Juvenile Court near San Fernando, and the improvement in their moral condition, due to clean, wholesome surroundings, steady, congenial work and loving, patient care on the part of the teachers, is really marvelous, she says. Mrs. Root says juvenile work is greatly hampered by lack of room, the buildings being so crowded that inmates have to be returned to their homes on probation when really they should remain in the institution for weeks, possibly months, longer. She says the people of California ought to realize that this juvenile work is most vital, for, if properly carried out it eradicates the criminal tendencies of boys and girls and tends to make good citizens of them; but this requires time and patience and a place where the young people can have a chance to do real work. No work could be more important than that of making good citizens out of boys and girls, started wrong, and saving their souls. The best investment the county could make, thinks Mrs. Root, is providing plenty of buildings for proper segregation of wards of the juvenile court and a sufficiency of ground to provide work for all. Not only can they be reformed, but they can be taught useful employment, especially farm labor, of which there is now and probably will be for years to come, so great a scarcity. Therefore property owners ought to be glad to contribute liberally, in the way of tax money, to provide everything needed to properly carry on the work of caring for and reforming the wards of the juvenile court, is Mrs. Root's contention.

FAREWELL PARTY

MRS. FRANCIS WILKINSON CERTAINS FOR MRS. AICHOZ LEAVING FOR EAST

Mrs. Aicholz was guest of honor at a delightful but quite informal function which took place at the home of Mrs. Francis Wilkinson, of South Adams street, Friday evening. Mrs. Aicholz and her grand-daughter are about to leave for Philadelphia to be gone three months. Mrs. A. has been an ardent and efficient worker in the Broadway P.-T. A. and will be much missed by her associates in that organization but can better be spared in summer. Those present were: Mr. and Mrs. Raymond Horner, Mr. and Mrs. Will Jepson, Mr. and Mrs. Will Kulp, Mr. and Mrs. Marek, Mr. and Mrs. Bruce Cushman, Mrs. Barker, Mrs. Godfrey, Mrs. Heinemiller, Mrs. Greenleaf, Mrs. Manville, Mrs. Flower and Mr. and Mrs. A. J. Van Wie.

At an appropriate time, on behalf of his fellow guests Mr. Van Wie presented Mrs. Aicholz with a large, fancy box of chocolate candy as a friendly token of regard. The little daughters of Mrs. Wilkinson and Mrs. Manville executed a fancy dance, and guests were entertained with informal dancing, after which refreshments of punch and wafers were served by the hostess.

LOS RITOS PICNIC

MR. AND MRS. CHARLES CHANDLER ENTERTAIN SCHOOL FRIENDS OF DAUGHTER

Mr. and Mrs. Charles Chandler entertained Wednesday evening at their beautiful home, Los Ritos, about thirty classmates and other school friends of their young daughter, Sarah. It was a semi-picnic affair with a big fire built by the boys at which wienies were roasted and served with their picnic lunches. Games were played and every minute was a good time until the boys and girls boarded the car at 8:45 to return to their homes.

The guest list included four of the Intermediate teaching staff, Misses Gladys Sharpe and Frances Jackson, Messrs. Price and Hockett, Mrs. Chandler was assisted in receiving and entertaining her young guests by Mesdames Frazee, Allen, Buchanan and Borthick.

WILSON BOMB

IN LETTER TO RAILROAD BROTHERHOOD PRESIDENT BITTERLY DENOUNCES REPUBLICAN CONGRESS

(Special Service to Glendale Evening News)

WASHINGTON, June 5.—President Wilson today exploded the bombshell long expected by Congressional leaders. In a letter to Railroad Brotherhoods he bitterly denounced the present Republican Congress and charged to it these faults:

Failure to act on or even seriously consider the problems of the high cost of living or industrial unrest.

Failure to revise tax laws.

Failure to make peace with Europe or present any constructive plan for dealing with deplorable conditions there.

Passing legislation so unsatisfactory that "I could accept it at all only because I despaired of anything better."

The president's letter was in answer to a telegram from Railroad Brotherhoods protesting the adjournment of Congress today without action on the cost of living measures. Wilson replied that he had no hope that Congress would act if it continued in session and declared it was dominated by motives of "political expediency."

The president's letter was taken as an indication that he intends to veto the merchant marine bill which was finally passed last night, since he specifically mentioned this act as one of those unsatisfactorily drawn. The letter was also regarded as a fore-runner of what may be expected from the White House and other high Democratic sources from now on to the convention.

When news of Wilson's letter reached the Capitol, Congressmen and Senators at once began seeking an opportunity to reply in speeches. Leaders declared they fear Wilson may veto legislation rushed through in the last few days. The president now has ten important bills before him, including the Naval Appropriation bill. If he should veto these it would be almost impossible to repass them at the last minute and the president has indicated that he will call an extra session unless appropriation bills are passed.

CONGRESS READY TO ADJOURN

ALL MAJOR BILLS HAVE BEEN SENT TO PRESIDENT EXCEPT RIVERS AND HARBORS BILL

(Special Service to Glendale Evening News)

WASHINGTON, June 5.—Congress is ready to adjourn at 4 o'clock this afternoon. All appropriation bills except one, are out of the way, all major ones except the budget bill which President Wilson vetoed last night, have been passed. Both branches finally agreed to the Merchant Marine bill. The District of Columbia Appropriation bill, which has long been dead-locked, was also finally passed. The third deficiency bill likewise passed. The Rivers and Harbors Appropriation bill has been dead-locked for several weeks and it is probable no attempt will be made to pass it.

The Senate late today passed a resolution, previously passed by the House, repealing all wartime legislation except the Lever Act and Trading With the Enemy Act.

FIRE IN OCEAN LINER

VESSEL IN SERIOUS PLIGHT MAKES REPAIRS AT SEA AND IS ABLE TO PROCEED TO BERGEN

(Special Service to Glendale Evening News)

NEW YORK, June 5.—The officers and crew of the Norwegian liner Bergensfjord, overcame a fire in the hold of the vessel which at first threatened to become serious, according to a wireless message received by the Naval Communication Office here today. An earlier dispatch said the ship was afire one hundred miles north of New York and asked that aid be rushed.

The vessel, which carried 1241 passengers, at first started for port but later radios announced that repairs could be made at sea and the ship will continue on her way to Bergen and Christiana.

NAVAL RADIO RELEASED

PRESIDENT PASSES BILL ALLOWING IT TO BE USED FOR PRESS AND COMMERCIAL MESSAGES

(Special Service to Glendale Evening News)

WASHINGTON, June 5.—President Wilson today signed the bill allowing the use of the naval radio for press and commercial messages.

WOMEN IN POLITICS

GREAT COMPETITION AT REPUBLICAN CONVENTION FOR WOMEN'S SUPPORT

(Special Service to Glendale Evening News)

CHICAGO, June 5.—Chicago today is the center of a battlefield on which a fight for the women's vote is being waged bitterly. With the deadlock of the leading Republican candidates apparently tighter than ever, their managers are turning to the women for help, each hoping that if he can win their support, the scales will be turned in favor of his candidate.

TRAGIC DEATH

KENDRICK MEEK, BORN IN GLENDALE, DROWNS IN RESERVOIR IN POMONA

Friends of Mr. and Mrs. George P. Meek, who formerly lived at 406 Cameron Place, this city, will be shocked and grieved to learn of the tragic death of their seven-year-old son, Kendrick. The family now lives in Hawthorn Place, Pomona. June 3d the lifeless body of the little fellow was discovered by his eleven-year-old sister, Sarah, in a reservoir on San Antonio avenue near the railroad tracks in Pomona. A railroad trowman, summoned by the neighbors living near the reservoir, leaped into the reservoir and rescued the body, immediately after telephoning for physicians who found life extinct. The little boy was last seen alive at 2 p. m. when he tried to persuade a little playmate to accompany him to the reservoir. At 4:30 p. m. he was missed by his mother who sent her daughter to look for the child.

Funeral services are to be held today. The fatality has aroused residents of Pomona in the neighborhood of the reservoir as this is the second drowning that has occurred there, the first being a colored boy who perished five years ago. Last year another lad narrowly escaped. The reservoir is unprotected. A delegation will petition the City Council, at its next meeting, to take protective measures as boys from all parts of the city flock to the place in spite of the fact that they have been forbidden by the police.

Kendrick Meek was born in Glendale and was an only son. His father is the manager of the Barker store in Pomona.

SCHOOL PARTY

DIVISION OF GRADUATING CLASS AT INTERMEDIATE HAS FINAL SOCIAL FUNCTION

Pupils in A. S. 3 Intermediate, of which Miss Carol Duncan is class teacher, had their final class party in the library of the school Friday night. An efficient committee of arrangements composed of Emma Laura Cooper, Dorothy Van Osdoll, Margaret E. Brown, Thomas Wood and Leslie Hatch, decorated the room with ropes of tinsel and pink roses in deference to the class colors of rose and silver. Circle games of the sort that young people enjoy were played and also a guessing game to which the answers were puns upon the names of pupils and teachers. When it came time for refreshments it was found that the committee had carried out the rose and silver idea there in the decorations on the paper napkins and the menu and appointments.

About 45 boys and girls were present, all of whom will be graduated in two weeks and be ready for entrance into High School next fall. Miss Duncan as chaperone was assisted by four other teachers, viz: Miss Vera Sinclair, Miss Gladys Sharpe, Miss Sallie Riley and John Hockett.

There are three divisions of the graduating class, which numbers about 120.

CHURCH PARTY

TROPICO PRESBYTERIAN YOUNG PEOPLE ENJOY SUPPER, SOCIAL PROGRAM

The banquet enjoyed at the Tropico Presbyterian Church last Sunday night by members of the Young People's Society was such a success that it will probably be repeated in the not distant future. It was in charge of a committee composed of Misses Helena Richardson, Norma Wallace, Helen Hartwig and Ernestine Olmstead. The substantial part of the supper was followed by cake and ice cream and covers were laid for 20, viz: Rev. and Mrs. O. P. Rider, Misses Sarah-Faye Snell, Helen Neal, Carol Duncan, Frances Goldsborough, Ruth Goldsborough, Norma Conrad, Margaret Richardson, Elaine Francis, Frances Bennett, Helena Richardson, Norma Wallace, Helen Hartwig, Ernestine Olmstead, John Johnson, Ray Johnson, John Server, Dick Patterson, Andrew Balantyne, Robert Baldwin, Harry Richardson and William Snell.

Following the supper a session over which Miss Snell presided was held at which reports were presented by the different committees, the hour ending in songs and a general good time.

BUILDING PLANS

OFFICIAL BOARD OF CENTRAL CHRISTIAN CHURCH APPROVES THEM

The official board of Central Christian Church met in special session Thursday evening and heard the report of the building committee, read by Chairman Ben F. Bolen, which stated that the committee had carefully investigated business, labor and materials conditions, also building plans, and recommended that now is the time to build the new church home. After much discussion, during which tentative plans were shown, not only of the building as it would appear when completed, but also of basement, main floor and gallery plans, a vote was taken on approving the report of the building committee and adopting its recommendation that the matter be referred to the congregation at once for approval, and it was almost unanimously in the affirmative. The committee has been greatly delayed by the uncertainty of the High School improvement plans, but now that it seems to be definitely settled that the block in which the church property is located will never be acquired for High School purposes, the way seemed to be cleared for immediate action. The committee report is to be referred to the congregation for action a week from next Sunday.

CHAS. E. STANLEY APPOINTED CITY MARSHAL

Acting Police Chief C. E. Stanley has been appointed to fill the vacancy caused by the resignation of John P. Lampert as Chief of Police or City Marshal, as it is generally called. Mr. Stanley has been a detective for 20 years or more and was connected with the Pinkerton Agency. He has been a special officer for the City of Glendale for two years past. Mr. Stanley is also a chemist of considerable ability and for several years has manufactured and sold bluing and ammonia under the name of the Glendale Chemical Co. He assumes the duties of City Marshal on June 15th, regularly, but is already in full charge, and has been since May 31st.

FAMILY REUNION IN PROSPECT

To her great satisfaction, the way has opened for Mrs. C. N. Van Dyke of this city to leave next Wednesday in company with her daughter Dorothy for St. Louis to attend a family reunion. She will be the guest of her father, Thomas M. Vermillion, who, although seventy years of age, is young in appearance and spirit and is still an active business man. A sister in New York City, who has a beautiful voice and is fitting herself for the operatic stage, will join her in St. Louis, also another sister who is taking an osteopathic course at Kirksville, Mo., and a brother from Milwaukee. All the members of the family are anticipating a royal good time. It will be the first time they have all been together in eight years. Mrs. Van Dyke expects to absent herself from Glendale about five weeks. She and her husband, who recently sold their home on West Acacia, have leased the Abell home on Atwater avenue for the summer.

139 SOUTH BRAND BOULEVARD

The office and printing plant of the Glendale Evening News has been moved to its new home at 139 South Brand Boulevard. The phone number remains the same, Glen. 132.

READING CIRCLE

PROFITABLE DISCUSSION AND GOOD LETTER FROM MRS. TOLL ENTERTAIN MEMBERS

Members of the Mutual Benefit Reading Circle had a fine meeting at the City Library Wednesday. Mrs. Kirk Smith gave a review of some of the new juvenile books, which was of great interest to mothers, and Mrs. Danford appealed to mothers to supervise the summer reading of their children.

A splendid letter from Mrs. Chas. H. Toll, head of the Circle, was read. She wrote from Washington where she said she spent the entire first day attending three sessions of the National Citizens' Conference, to which she went as a delegate from the Los Angeles Board of Education. She referred to the wonderful speakers she heard there. The conference was called, she said, to consider what Mr. Claxton, U. S. Superintendent (Continued on Page 8)

AUTOMOBILE SECTION

PUBLISHED EVERY SATURDAY

DODGE OWNERS

We Are Ready For Business. Drive In. No Matter What Is Wrong With Your Car, We Can Fix It. We do

Expert Welding, Radiator, Motor and Electrical Work

OUR SERVICE STATION IS IN CHARGE OF TWO MASTER MECHANICS AND EQUIPPED WITH MODERN MACHINERY

Our Prompt And Efficient Service And Our Reasonable Charges Will Please You

Dodge Service Station

BRAND AND HARVARD

The New Model 34 1920 VELIE

We ask you to see the new Velie and try it; let us demonstrate to you.

Then we will ask you where you can buy for the same price a car so sturdy, so powerful, so dependable, so good-looking, so roomy and yet so light as this. We leave it to your judgment.

Gasoline, Accessories, Tires and Oils and Greases
Bargains In Used Cars

The Broadway Garage

M. J. McGREW, Prop.

721 E. BROADWAY

PHONE GL. 2333-J.

As the presidential campaigns reach the hard pulling it's easy to know what machines are shifting into low gear.

The descent of the high cost balloon is not being accomplished without distribution of considerable volumes of gas.

There is understood to be a tremendous demand for the strain of Canadian hens that lay eggs filled with Scotch whisky.

From all reports the makers of "moonshine" seem to have heeded the call for "greater production."

A revolution every month ought to attract lots of tourists to Mexico.

F. Villa seems determined to make Jesse James look like a piker.

E. & A. RAILWAY TRAIN NO. 1 RUNS ON HIGH SPEED

Train "Number 1" on the Elkin & Allegheny between Elkin and Doughton, N. C., at the foot of the Blue Mountains is a Ford truck fitted with improvised four-wheel truck in front, and flanged railroad rims in the rear. The body is enclosed and seats nineteen passengers and driver, and a trailer carries mail, express and baggage. The railroad people are so well pleased with the improvised train that they intend putting on train number two next spring.

On one of number one's trips this winter, it carried twenty-nine passengers, 1187 pounds of mail and 940 pounds of express or a total of approximately 6165 pounds up a 2 1/2 per cent grade on high speed.

KEEP ROADS CLEAN

Full police powers to regulate the condition of mountain and canyon highways have been accorded officials connected with the State and Auto Club of Southern Campaign to "keep the mountains clean," according to an announcement made yesterday.

This means that resort proprietors and individuals who mess-up the beautiful drives through the southern part of the state will be dealt with according to law, and will receive little leniency.

An inspection of conditions in San Bernardino and Orange counties just completed by R. F. Atsatt, inspector for the State Department of Health has revealed the fact that these counties are preparing to "clean up" their roads in the immediate future.

This means that paper bags, empty cans and bottles and all lunch refuse will be burned or buried. Individual picnic parties are asked to co-operate in the movement by not throwing unornamental deposits on the roadsides when they stop for refreshments.

Pulling a bail attached to a cord opens or closes a new waterproof bag for bathing suits, which is so formed that it can be used as a pillow when filled.

WESTWARD MOVEMENT

TRANSCONTINENTAL TRAVEL TO BE FACILITATED BY RE-SIGNPOSTING

To facilitate the movement westward of eastern touring parties, work has been started by the Automobile Club of Southern California in re-signposting of the great trans-continent highways.

A crew from the club left the headquarters this week for Kansas City for the purpose of making notes on the condition of the signs already in place and for additional signs which may be needed.

All highway signs to be placed will be of durable enameled metal and will carry mileage information as well as road directions. In the desert regions special signs will be erected to guide motorists to the nearest water-holes and to advise traveling parties of desert dangers.

Any recent changes in cross-country routes will be carefully noted by the crew, in charge of Douglas Rhodes, for new maps to be issued by the Auto Club in the near future. This is the most extensive signposting activity ever undertaken by any motoring organization in the world.

The work will include the inspection of branches of the Lincoln Highway and the entire National Old Trails routes, both of which lead directly to Southern California. Reports already received from the party indicate that gasoline is obtainable in sufficient quantities all along the way to carry parties safely from point to point.

LIBERTY MOTORS WIN

"MOTORS OF UNUSUALLY GOOD QUALITY," SAYS DIRECTOR OF AIR SERVICE

A Certificate of Merit, together with a citation by the Director of Air Service, War Department, has just been received by the Ford Motor Company, Detroit. The letter announces that the "Chief of Ordnance also made similar recommendation and citation." It reads:

"This company produced 3950 complete Liberty-12 motors of unusually good quality. They also produced all cylinder forgings used by all plants in the manufacture of Liberty Motors, and they invented and developed special machinery and processes for this purpose. This plant was 100 per cent on war work."

Besides the cylinder forgings, the Ford Company perfected and manufactured all the cylinders and all the bearings used in American-made Liberty Motors.

All war work handled by Henry Ford for the United States Government was done at actual cost.

Indications that transcontinental travel will be heavier toward California this season than ever before are already apparent, it is stated. Several million dollars will be spent in this vicinity this summer by the eastern motoring parties on their way here now, says the club.

PUNISHING DRUNKEN DRIVERS

When the introduction of a bill "raises a round of applause in all parts of the house" it may be assumed that the sponsor of the measure has offered something the necessity for which is commonly recognized. Spontaneous approval was accorded a bill introduced in the Ontario legislature the other day of which the author said, "There is just one point to it; it makes the penalty for being in charge of a motor vehicle when intoxicated imprisonment without the option of a fine." We cannot imagine any serious opposition to that bill. It ought to be enacted not only in Ontario but everywhere. If there is any criticism to be made of it it will be that the proposal does not go far enough. It should be made unlawful for a person convicted of operating a motor vehicle while intoxicated ever again to drive a car.

To some it may appear that there is no necessity for any such law here, prohibition being operative. But prohibition is not effective to the point where it is impossible for the thirsty to get something to "hit the spot," and so long as one can become intoxicated the people should be protected from the possible consequences of motor drivers taking on a dangerous load.

Hoping some day to produce a perfect human race, an Englishman has as a nucleus six children of as many nationalities and will add five more to his colony.

Advertise it, or advertise for it in the Evening News.



EXPANSION

The present quarters of the Maxwell Agency at 217 North Brand Boulevard are inadequate to properly represent

Maxwell Popularity and Maxwell Growth

For this reason we expect to move about the middle of June to the new building almost opposite our present office.

The ever-increasing number of Maxwell owners and Maxwell friends and our desire to represent this popular car as it deserves has been the incentive that prompted this move.

We invite you to "make yourself at home" in our new quarters

B. G. SUTHERLAND

217 N. Brand Blvd.

Glendale 254-W

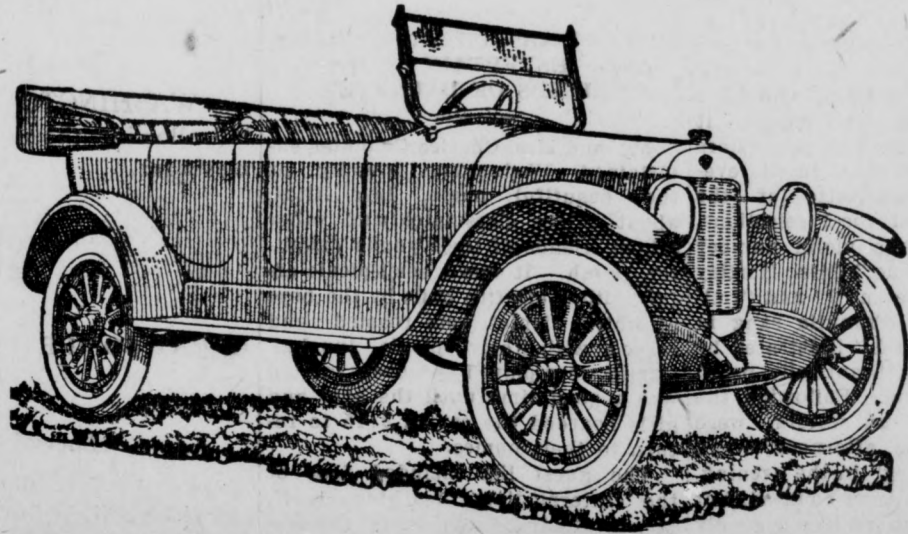

AUTOMOBILE SECTION

PUBLISHED EVERY SATURDAY



THE UNIVERSAL CAR

Every Ford Owner Should Know

Just what Ford Service is, and why it is different from ordinary service, and why it is more profitable to patronize the Authorized Ford Dealer. The Ford Dealer is a part of the Big Ford Family. He carries a large stock of genuine Ford parts for repairs and replacements so you don't have to wait while he sends for them, and he uses only genuine parts because he knows the imitation parts aren't dependable and don't wear.

He has a thoroughly equipped up-to-the-minute garage with tools that enable his Ford Mechanics to efficiently and properly make any repairs—from a minor adjustment to a complete overhaul. And when the work is finished, his bill represents the reasonable, standard Ford prices.

Now, we are Authorized Ford Dealers—a part of the great Ford Service organization which was formed chiefly to put within each community a dealer who would have more than a passing interest in Ford repairs and adjustments. We are prepared and equipped to render prompt, careful Ford service. Drive in or 'phone and we'll come after your car.

Clark & Coberly, 2219 W. Pico—West 6072.
W. D. Dunham, 1250-60 W. Seventh—
Wilshire 637.
Fahy-Atterbury Co., 1042 S. Grand—
Broadway 1500.
Finch, Benj. A., 540 S. Los Angeles—
Pico 344.
Fleming, A.L., 1825 E. First—Boyle 324.
Gray Motor Car Co., 1716 Cahuenga, Holly-
wood—Hollywood 2049.
Heinie Auto Sales Co., 1914 S. Main—
South 341.
Hubbard Auto Sales Co., 761-763 S. Central—
Broadway 5808.

Hughson Co., Wm. L., Tenth and Olive—
Broadway 2963.
Moore, Jos. A., 801 Fair Oaks, South Pasa-
dena—351370.
Nadeau, J. A., 1601 Nadeau—South 3995W.
Noll Auto Co., 1800 Pasadena Ave.—East 323
Smith, Jesse E., 400 E. Broadway, Glendale—
Glendale 432.
Smith, William E., 707 East Colorado, Pasa-
dena—Colorado 93.
Tupman Co., W. I., 3548 S. Vermont—24773.

Insist on Genuine Ford Parts

the last five months have averaged but 2 per cent of the available supply. This exportation was in accordance with existing contracts.

The Club is assured by the oil companies that exports after June 1st will be less than 1 per cent of the supply and no new export contracts have been accepted for several months.

In regard to the industrial and agricultural vehicle situation, there will be no curtailment of gasoline at all, say the officials. Enough will be available at all times to move crops and to market produce.

Railroad officials have declared to Club officers that the shortage was due to no fault of theirs.

The Automobile Club has sent word to its branches throughout California to notify the Club in Los Angeles as to existing gasoline conditions in their districts so that tourists can be warned before starting on long overland hauls. Many of these outlying clubs have reported enough gasoline on hand for the present, if needs are normal, but not enough if the regular shipments are held up.

A dispatch from Amboy on the road to Needles last night stated that the shortage there is acute and many machines are stalled on the desert because of lack of fuel to proceed. The Amboy supply is truck delivered.

MAKE YOURSELF AT HOME

Rest-rooms for traveling motorists have now been provided in practically all branch offices of the Automobile Club of Southern California, report club officials.

Visitors are invited to stop at the various club offices throughout the state and "make themselves at home" for as long as they care to remain. At these branches, maps and all touring information may also be obtained. The offices will be found in any town or city of any size in the southern counties.

Tokyo will build three underground rapid transit tubes with a total length exceeding 20 miles to relieve its congested surface traffic.

An attachment has been invented for fountain pens to hold them up at an angle and prevent them leaking ink when laid on horizontal surfaces.

A Welsh inventor has patented a process for removing solder, tin and chemicals from scrap and galvanized iron and utilizing the base metals.

Cooking can be done with a stove invented by a Californian to be placed under the hood of an automobile and connected with its exhaust pipe.

You Can Grease Your Car in

Your Sunday Best
with the
ALEMITE SYSTEM

in
fifteen minutes and insure positive lubrication of every bearing, joint and knuckle

BECAUSE

—A half turn on handle forces clean live grease under a 500-pound pressure to every moving surface of the bearing, at the same time forcing out the old dirty grease. —Bayonet coupling construction makes it possible to connect tube with slight pressure forward and turn to the right.

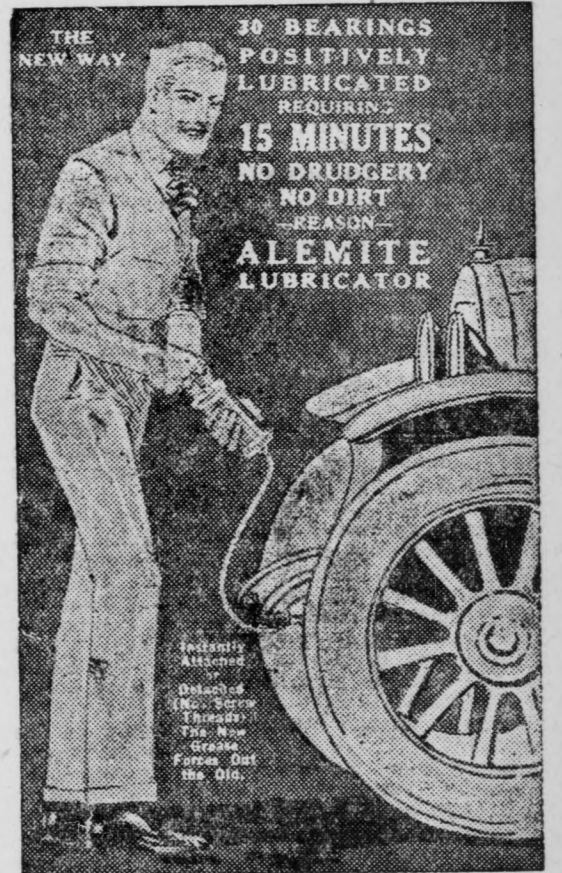

We Recommend this System as Superior to All Others

Equip Your Car with 'Kozy Wings' for Wind Shield.

Warm in Winter, Cool in Summer

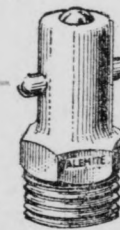

The Most Elegant and Durable on the Market

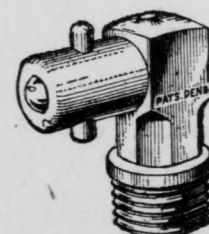
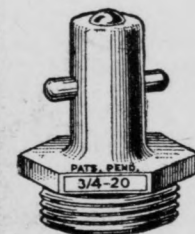

A car is not complete without a National Wind Shield Sun Visor. Stops the sun and road glare.

Camping and Touring Equipment

Monarch Auto Supply Co.

121 S. Brand Blvd.

Glendale 679

Goodyear Tires and Tubes

ANNOUNCEMENT

On or about July 1st

We will take pleasure in showing you the late models of the

1920 MITCHELL

in our new show rooms at

224 So. Brand Boulevard

Immediate Delivery of All models can now be had

Pay our cool and restful lounging room a visit at any time. Demonstrations will be gladly arranged from your home or our sales rooms.

ALEXANDER B. COOPER, JR.
(Automobiles)

224 South Brand Blvd.

Cars now on display at temporary show rooms
721 East Broadway. Phone 2333-J

Service Dept., 721 E. Broadway. Phone 2333-J

FARMERS USE MORE MACHINERY

The truth of the saying that necessity is the mother of invention is being demonstrated during these days of labor shortage and high prices by the perfection and increasing use of labor-saving devices, in the home and, particularly, on the farm. Scarcely any situation arises that in the end does not suggest its own remedy. And present conditions are no exception.

GASOLINE TO BE RATIONED IN SOUTHERN CALIFORNIA

Producing and distributing gasoline oil men reached a compromise agreement with officials of the Automobile Club of Southern California recently by which it was agreed to fill orders for pleasure car fuel up to half tank capacity.

The decision came as a temporary solution of the crisis that threatens the gasoline and oil supply. An investigation by the Automobile Club officials convinced them that the conservation necessary is a real one, and that unless motorists voluntarily curb their use of fuel to the minimum the southern part of the State will be face to face with a gasoline famine which will tie up not only pleasure traffic, but industrial gasoline transportation as well.

At present, the conference brought out, the supply is sufficient for the necessary industrial work, and reasonable activity for pleasure automobiles can be continued, for the conservation idea must remain uppermost in the pleasure car owner's mind if the supply is to be brought back to normal again at the expiration of the estimated ten weeks' short fuel ration period.

Representatives at the conference, aside from the Automobile Club officials, were from the Union, Standard and Independent Petroleum Marketers' Association.

Beginning immediately motorists will be placed on "half rations" here. When you drive up to any gas station your tank gauge will be examined and if there is half a tank full or more you will be refused gasoline. Otherwise you may purchase gasoline to the amount necessary to fill the tank to half measure.

There is no panic now, it is declared, but there will be if motorists do not begin to conserve at once. If conservation is practiced it will be the means of averting what will otherwise be a very serious situation, and would possibly result, say the Auto Club officials, in tying up approximately 250,000 pleasure cars in the southern counties alone.

Reasons for the present shortage of gasoline, given by the oil com-

panies at the conference yesterday, show that while the transportation problem no longer exists it will take at least two weeks to bring the supply in outlying sections up to normal and that gasoline consumption in this State, together with the use of heavy unrefined oils, has become abnormal.

Industrial and agricultural vehicles are using 70 per cent of the available supply of gasoline and as the present temporary shortage is estimated at 15 per cent of the available supply, it means that only 15 per cent instead of the usual 30 per cent allotted to pleasure vehicles is procurable. Therefore pleasure motorists are automatically placed on a half ration.

In regard to summer vacation tours and necessary trips, the Auto Club says there is no need for concern, providing the most rigid conservation of gasoline is practiced.

"If four persons are planning to take two machines, for instance, on a vacation tour to some of the resorts, it is suggested that they 'double up,' making one party in one machine," said Secretary Mitchell of the Automobile Club. "This, however, is only one example of the many ways that conservation can be practiced."

"It is really in the hands of the automobile owners themselves whether or not they relieve the situation in ten weeks. If they tour only when necessary and do not waste the fuel, the crisis will be safely passed, but they do not have to postpone their summer vacations. However, if a trip of 100 miles instead of 200 miles will suffice, they are requested to arrange their schedule accordingly."

In regard to the exportation of gasoline from California, and the relative production of it here, the Auto Club's investigation has revealed these facts, according to Secretary Mitchell.

For each gallon of gasoline exported from this coast, four gallons have been brought in from the east. At the present time the shipments from the east average six gallons to every gallon being exported.

General exports of gasoline, according to Government statistics, for

THE GLENDALE EVENING NEWS

Published Daily Except Sunday

A. T. COWAN - Publisher and Proprietor
Office of Publication, 304 East Broadway
PHONE GLENDALE 132

Entered as second-class matter Sept. 12, 1913, at the Postoffice at Los Angeles, Cal., under the Act of March 3, 1879.

SUBSCRIPTION RATE—Single Copy, 5 Cents; One Year, \$5.00; Six Months, \$2.75; Three Months, \$1.40; Two Months, \$1.00; One Month, 60c

GLENDALE, CALIFORNIA, SATURDAY, JUNE 5, 1920

ANNOUNCEMENTS

SOMETHING YOU WILL ENJOY

Tomorrow evening, June 5th, the Glendale Elks will give their second big concert and dance of the year, beginning at 8:15 sharp. \$1.50 per couple. The last affair was conceded by all to have been the finest entertainment ever given in Glendale.

SWIMMING POOL

The swimming pool on North Glendale Avenue will be open June 15. Bring your own bathing suit. Twenty-five cents admittance to pool.

TUESDAY AFTERNOON CLUB

The Tuesday Afternoon Club will meet on Tuesday afternoon at the Masonic Temple at 2:30. Olga Steeb, a noted pianist, will give the entire program. All members are urged to use their guest cards. If out of guest cards use personal visiting cards.

NOTICE TO AGENTS

Notice is hereby given that the property at 1321 Valley View Road has been taken from the market at present.

G. W. CALKINS.

CHIROPRACTOR

A. D. Cochran, Chiropractor, announces that he will open an office at 112-A East Broadway, Tuesday, June 8, 1920. Office hours 9 to 12, 1 to 5 and 7 to 8.

GOODYEAR WELT SHOE REPAIRING

The above shop will open up for business on Monday, June 7th at 312 East Broadway. A trial solicited. Prices reasonable. First class workmanship. All work guaranteed.

NOTICE TO AGENTS

Notice is hereby given that the property at 431 W. Colorado has been taken off the market for the present.

FOR SALE

REAL ESTATE

6 room house, bath, not entirely modern, good lot, close to car in dandy neighborhood. \$750 cash. Only \$2500.

5 room house, bath, cellar, lot 50 x 180, good garden, garage. \$1000 down, balance easy. Price \$3500.

Dandy 5 room modern bungalow, hardwood floors and everything to make a complete home, garage, nice location, small cash payment, balance like rent. Price only \$4500.

5 room new bungalow, modern, located in Eagle Rock City. \$500 to \$750 cash, balance monthly. Price only \$4200.

Large 6 room modern story and half good bungalow, hardwood floors, extra large dining room, kitchen and screen porch, all modern, built in features, place for three large rooms that are unfinished upstairs, staircase in, lot 50x175. \$1000 and terms will handle. For a short time, \$4300.

Good 6 room modern cottage, three large bedrooms, hardwood floors, large lot close in to business center and car. 1-2 cash. Price \$4700.

5 room almost new bungalow, modern throughout, all finished in old ivory and gray, well arranged rooms. \$1500 cash at \$5000.

6 room home, modern, three large bedrooms, lot 100x175, lots of fruit, garden, flowers. For all cash, bargain, only \$5000.

Completely furnished 5 room, all modern bungalow, in perfect condition, on one of our best streets where the good homes are. \$2000 cash. Price \$5750.

Here's the best buy in good property, on our best street, close in, north and east of business center, 5 room modern bungalow, cement porch and foundation. Part cash, balance mtg. at \$5750.

5 room, everything the best, all modern, hardwood floors throughout including the bath, just the same as a new house, in perfect condition, beautiful large living room, finished in southern gum, radiator and furnace pipes all in, cement cellar and driveway, garage, good location, close in. \$2000 cash, balance monthly, price for quick sale \$5800.

Beautiful home, 6 large well arranged rooms, all modern, large grounds in good condition, 75x150, very close in on Central avenue. Terms. \$8500.

GLENDALE REALTY CO.
THOM & BOURNE
103 1/2 S. Brand Glendale 44

NEW SIX ROOM COLONIAL BUNGALOW

In Glendale's popular residence district with east front and unexcelled view of the mountains. This place was completed recently, built of the best materials, has oak floors throughout, woodstone floor and encaustic tub in bath, tile mantle, etc. The interior is finished in ivory, has beautiful wallpaper and electric fixtures. Lot 50x150 to alley. Garage to match house. See owner on the property at 511 North Jackson.

FOR SALE—A 6-room modern Central Avenue home, \$4200.
A new 5-room Colonial, \$4800. All built-in features.
A Glendale bargain on Maryland. 6-room bungalow, \$6850.
Small 4-room house, \$2000. \$500 down, \$20 a month.
5-room bungalow, garage, \$4000. Inquire at 645 N. Central. Mrs. Goodman.

\$4200—Only \$500 down and \$40 per month. 5 room California bungalow, papered and in excellent condition. Fine lot 50x150 to alley. In good location. Can't lose money on this place.
\$4950—Beautiful 6 room bungalow, 3 bedrooms. Just finished inside and painted outside. Fine location and good view of mountains.
\$5250—6 large rooms, in A-1 condition. Located on one of the prettiest blocks in Glendale. Fine surrounding property. Lot 55x166, garage, basement. Three bedrooms.
\$6300—Unquestionably the best 5 room house for the money. Close in. Living room 14x32. Bungalow is well built and in excellent shape. Large garage.
EDWARDS & WILDEY CO.
E. P. Hayward, Mgr.
Glendale 250 139 N. Brand

FOR SALE: Snap! \$6500. Snap! Beautiful 7 room bungalow, breakfast room, den. All large rooms. Basement. Lot 75x158.
An exceptional bargain, \$7000. Beautiful 7 room Swiss Chalet on paved street. Breakfast room; hardwood floors throughout.
\$5250. 5 room new Colonial. Hardwood floors throughout.
\$5000. 5 room bungalow.

SEE BURTON-CHANDLER & GEORGE
133 S. Brand Glendale 2230

FOR SALE—5 room modern, lots of fruit, large lot. \$4500.00.
6 room modern, furnished. Lot 60x150. Hardwood floors, fruit and flowers. Fine place. \$4500.00.
5 room modern. Large lot 50x175. Fruit and flowers. \$3500.00.
7 room California house. Lot 50x150. \$1500.00.
5 room modern. Fenced and garage. Lot 50x140. \$2300.00. Good terms.
5 room plastered, garage, workshop, lot 40x150. We have another next to it—5 room, lot 50x150. Close in. \$3250.00 each. Terms.
6 room modern Colonial, hardwood floors throughout, built-in features, bath room with shower bath. Garage large enough for two cars. Lot 50x150. Price \$7000.00. Terms.
HARRY MILLER
114 E. Broadway Glendale 535

FOR SALE—SNAP. 6 room house. Lot 40x140. \$2750. \$600 cash, balance like rent.
4 room new modern bungalow, garage. Good buy at \$3250. \$500 cash, balance small monthly payments.
Income property. Fine modern 6 room bungalow with A-1 4 room California house on rear of lot. Lot 50x175. Variety of bearing fruits. Will rent for \$50 per month. \$4500, part cash.
Close in 6 room modern bungalow, in first class condition. A regular home. \$5250.
Fine 5 room modern bungalow, close in. Only \$4200. \$500 cash. J. F. Stanford, 117 South Brand. Phone Glendale 40.
Residence phone Glendale 94-J. See Snyder or Barstow.

BURBANK

FOR SALE—Best buy in San Fernando Valley.
50 acres close in to Burbank. 15 acre full bearing orchard. Good well; good alfalfa land. Produced \$8000 last year. Price only \$700 per acre. Good terms. You'd better see this.
26 acres alfalfa cutting two tons per acre now. Good 6 room house, plenty of fruit and fine pumping plant. Fine soil and close to school. One of the best buys in the valley. Price \$28,000. Terms.
40 acre dairy, 3-4 to alfalfa. Good improvements. Plenty of water. Equipped for 100 cows. This is a snap for a dairy. You should see this. Price \$30,000. Your own terms.
Chicken ranch in Burbank equipped for 10,000. Brooder for 14,000. Large barn and good house. Now has between 8 and 10 thousand laying hens. Located on 8 acres of land. This is a snap at \$50,000. Good terms.
One acre chicken ranch with 5 room new house (modern). Gas, water and electricity. Close in. Price \$4000. Terms.
W. A. THOMPSON
Burbank, Cal. Phone Burbank 18

FOR SALE—New 7 room white plaster house, all conveniences, \$7000. Large lot. 335 Patterson. Phone Glendale 417. Courtesy to agents.
5 room, new, garage. \$500 down. \$3850.
5 room, new, garage. \$500 down. \$4500.
5 room, new, garage. \$500 down. \$5250.
5 room modern just off Central. This is a beautiful home, fine yard, lots of bearing fruit, garage. Close in. \$5750.
5 acres in apricots. 5 room house. Close in. \$9000.
5 acres. 7 room modern home. None better. Close in. \$15,000.
Maryland Avenue lot between Wilson and California. \$1350.

We have some real good buys in lots and acreage. See us before buying. H. W. Chase or H. S. Burn, 108 N. Brand Blvd. Phone Glendale 190.

Pasadena-Ocean Park BUS LINE

Hourly service between Glendale and Pasadena and hourly service between Glendale and the beaches. Cars go east 15 minutes after every hour omitting 9:15 a. m. Going west 30 minutes after every hour. Last car reaching Glendale from beaches 9:15 p. m.

FOR SALE—Glendale Bargains! Good lot with 3-room cottage for \$1200. \$400 down and \$20 per month.
5-room bungalow, lot 50x234, assorted fruits, for \$4500 with \$500 down and \$40 per month.
6-room bungalow on 2 lots. Fine garden. \$3650 with \$1250 down and terms on balance.
6-room home on lot 90x200 with beautiful lawn and choice bearing fruit and berries for \$4000. \$1800 cash and mortgage for balance.
One acre in choice fruits with 6-room cottage for \$5000.
SEE HAWKINS OR HEAL with C. Whiting 205 E. Broadway

FOR SALE—A very cozy 4 room bungalow, nicely furnished. Good plumbing. Has water, gas and electricity, flowers and trees. Near school, stores and car line. Lot 50x174. Can be bought for \$2500. Now come running!
DONER & HEMENWAY
110 South Brand

FOR SALE—7 room bungalow, up to date. Close in. Best location. 1920 six room bungalow. All built-in features. Best location. Close in.
5 room bungalow, modern. Good location. Close in. Price right if sold at once.
BERKEBILE, REAL ESTATE
134 N. Brand Glendale \$70-R

FOR SALE—Eight acres. House, barn and small house. Would divide. Also one acre, \$2400. Sidewalks, curbs, etc. Call Glendale 111-J. or 420 West Elk Avenue.

IF YOU ARE in want of a good place, where you can keep from 300 to 500 chickens, a cow, bees and raise a garden, come and see this one. Lot 100x303 1/2 feet improved by four room house, garage, chicken house and pens, a variety of 24 young fruit trees, vineyard in bearing. Price reasonable. Terms. Owner on place. 1116 East Lexington Drive.

FOR SALE—Nice new five room bungalow. Lot 100x166. Small farm terms. F. W. Pigg. Phone 1268.

FOR SALE—5 room, up-to-date, well built bungalow, one block from car, near high school, library and churches. Fine garage, cement cellar, well selected bearing fruit trees. Price till June 15, \$5500. Owner, 132 South Kenwood.

FOR SALE—Modern 8 room house. Phone Glendale 1572-J.

FOR SALE—By owner, 5 room bungalow with sleeping porch, garage, fruit trees. Good location. \$4600. Might arrange terms on part. Call any time. 446 West Harvard Street, near Pacific.

FOR SALE—3-room house furnished. Nice garden. 50 foot lot, south front. \$1750. Four blocks from center of town. Exclusive agent E. H. Kerker, 136 N. Brand. Phone Glendale 108.

FOR SALE—New 5 room bungalow. Modern. 627 N. Howard St. Owner.

FOR SALE—8 room house, built-in features, hardwood floors, garage. Ready for occupancy at once. Owner, 641 E. Harvard Street. Phone Glendale 1299-J.

FOR SALE—6 room modern bungalow completely refinished. Garden and fruit, 18 foot garage, large shed. Immediate possession. 218 E. Garfield.

FOR SALE—Modern 5-room bungalow, close in. \$4200. Terms.
Two-story modern Central Avenue home. \$8500.
New six-room bungalow. All built-in features. \$6200.
Small three-room bungalow. All conveniences. \$1700.
JAMES W. PEARSON
REAL ESTATE
128 N. Brand Phone 346

FOR SALE—Five room modern bungalow with sleeping porch, garage, cement drive, fruit, chicken yards, etc. Close in. A splendid investment. \$4100 with \$800 cash. B. & M. Realty Co., 111 East Broadway. Phone Glendale 249.

FOR SALE—5 room modern home, hardwood floors throughout. Immediate possession. Only \$4000. Terms. Also many other good buys. See R. R. Bartlett, with James W. Pearson, 128 N. Brand Blvd.

FOR SALE—Small three room cottage on a 63x137 lot. Garden and trees. Price \$1850, on easy terms. Must sell. Party is going east. It is on 1424 E. California Ave. Phone Glendale 1646-J.

FOR SALE—New 7 room white plaster house, all conveniences, \$7000. Large lot. 335 Patterson. Phone Glendale 417. Courtesy to agents.

FOR SALE—New 5 room bungalow, close in, handy to school and church, one block from car line. For particulars inquire of owner on premises, 208 North Jackson.

FOR SALE—Attractive home place of Ella W. Richardson, 525 S. Central Avenue and Riverdale Drive. Fenced. 9 rooms, 2 baths, every convenience. Double garage, fruit. Terms. Inspection by appointment. Phone Glendale 1559-J.

POULTRY AND STOCK
FOR SALE—5 months old Air-dale dog. \$10. Inquire Mrs. Goodman, 645 N. Central.
FOR SALE—12 laying White Rocks and Rhode Island Reds. Reasonable. Phone Glendale 482.

FOR SALE—7 hens, 1 rooster. Black Minorcas, laying. Eastern stock. \$25. Apply 425 Pioneer Drive.

FOR SALE—Table and chairs. Call Sunday at 131 South Isabel.

FOR SALE—Electric fan. Good as new. Phone Glendale 703-W.
FOR SALE—Blue bedroom rug, 9x12. Phone Glendale 1033 or call at 1330 N. Louise.

FOR SALE—Drophead sewing machine. Good condition. \$15. Singer Sewing Machine Agency, 109 N. Brand Blvd.
FOR SALE—An ivory dresser and oak chiffonier. Phone Glendale 1974-W. 317 E. Elk.

FOR SALE—Almost new mahogany desk, fiber rug 9x12, handsome porch set of reed furniture. Phone Glendale 538.

FOR SALE—\$115 value Brunswick phonograph, mahogany cabinet, for \$65. Also records at one-half price. Sell quick. Apply 320 Hawthorne Street. Glendale 1414-J.

SPECIAL VALUES IN FURNITURE AND RUGS
A ten-floor metropolitan assortment located within easy reach by auto or rail—low overhead expense and factory buying enable us to offer excellent values—careful delivery in our own trucks—plenty of places to park your car nearby and shop in comfort—it will be pleasant and profitable to come—courteous attention—careful service.
PASADENA FURNITURE COMPANY
Raymond and Holly Pasadena

MISCELLANEOUS
FOR SALE—Fine old violin, case and bow. \$150. Phone Glendale 352-W.
FOR SALE—GERMO, the great lice killer and disinfectant, at less than wholesale. Get stocked up while it's cheap. Poultry and Pet Stock Exchange, 142 N. Brand Blvd., Glendale.

WILL GIVE away 3 months old female Collie pup to anyone who will guarantee good home. Phone Glendale 470-J or call 126 Arden Ave.

WE BUY thoroughbred puppies, any breed, all or part litters. Poultry and Pet Stock Exchange, 142 N. Brand Blvd., Glendale.

FOR SALE—Rhode Island Reds. 4 hens with baby chicks. 208 Arden.

FOR SALE—Ancona laying hens, Cyphers brooder, 4 New Zealand does, 1 buck, sanitary hutches, kindling wood. Cheap. Moving away. 360 Salem Street.

FOR SALE—A Jersey-Guernsey heifer calf two months old. Fine condition. Inquire 1014 Melrose Avenue, North Glendale. Phone Glendale 2134-J.

FOR SALE—Rabbits and hutch. 517 N. Kenwood Street.

FOR SALE—7 young Barred Rock laying hens for \$10. No Sunday-calls. Am going east. 201 N. Kenwood Street.

FOR SALE—One three-quarter Saanen and one grade doe. Also registered Toggenburg. Fresh soon. Also rabbits and young chickens. 1122 E. Wilson. Phone Glendale 949-J.

FOR SALE—Mammoth Pekin ducks and Brown Leghorn hens. Phone Glendale 2306-J.

FOR SALE—A flock of fine Rhode Island Red hens that are laying now. Harrison strain. Also P. R. Phone Glendale 2254. 1143 Elk Avenue.

FOR SALE—Two Toggenburg goats. Just fresh. Reasonable. Inquire A. T. McBeth, 320 East Broadway.

FOR SALE—Rabbits. New Zealand; 2 does, 1 buck and 8 young half grown. One 6-compartment hutch. Cut price. Call 120 West Elk Avenue, Glendale.

FOR SALE—300 White Leghorn hens, 12 to 14 months old. Best of layers. Borzage Ranch, 720 North Louise. Phone Glendale 1265-J.

FOR SALE—Good all around work horse. Will work single or double. Also two thoroughbred Berkshire brood sows 8 months old, large galvanized iron water storage tank, old and new lumber, sidings, molding and door casings; mantels and hardwood flooring. Phone Glendale 2288-J. R. F. D. No. 1, Box 57, Burbank, West Sixth Street.

FOR SALE—A beautiful heifer 5 months of age. Sire registered Holstein; mother 5 gallon Jersey. Phone Glendale 1524-W.

MOTOR VEHICLES
FOR SALE—1915 Ford chassis. Just the thing to build speedster. Brand new tires. Kingsley, 108 W. Colorado.
FOR SALE—1918 Ford touring, A-1 throughout. Looks like new; \$550. Kingsley, 108 W. Colorado.

FOR SALE—1916 Ford touring. Just overhauled. Good rubber. \$400. Kingsley, 108 W. Colorado.

FOR SALE—1918 Ford touring. Good condition. Terms. Run 2020 miles. 333 West Palmer Avenue.

FOR SALE—A good 1913 Ford touring car, fully equipped. \$325 will take it. Cheap at that. Phone Glendale 579-W. 1424 North Pacific.

FOR SALE—Chevrolet 1920, 490 with wire wheels and other extras. Good as new. 330 W. Wilson.

FOR SALE—1915 Ford touring, A-1 shape. Good rubber. \$400 cash. 423 East Elk.

FOR SALE—Chevrolet cars, new and used. Ready to go. Cash or terms. Chevrolet Agency, 115 East Broadway.

FOR SALE—1 Chevrolet 4-90 touring car in first class shape. \$450. Cash or terms. Inquire after 6 o'clock. 713 S. Glendale Avenue.

FOR SALE—1916 Ford touring car. Must sell this week. Phone Glendale 249 or inquire evenings at 1018 E. Harvard Street.

FOR SALE—"490" Chevrolet, 1917. Fine condition throughout. \$450. Kingsley, 108 W. Colorado.

FOR SALE—Table and chairs. Call Sunday at 131 South Isabel.

FOR SALE—Electric fan. Good as new. Phone Glendale 703-W.
FOR SALE—Blue bedroom rug, 9x12. Phone Glendale 1033 or call at 1330 N. Louise.

FOR SALE—Drophead sewing machine. Good condition. \$15. Singer Sewing Machine Agency, 109 N. Brand Blvd.

FOR SALE—An ivory dresser and oak chiffonier. Phone Glendale 1974-W. 317 E. Elk.

FOR SALE—Almost new mahogany desk, fiber rug 9x12, handsome porch set of reed furniture. Phone Glendale 538.

FOR SALE—\$115 value Brunswick phonograph, mahogany cabinet, for \$65. Also records at one-half price. Sell quick. Apply 320 Hawthorne Street. Glendale 1414-J.

SPECIAL VALUES IN FURNITURE AND RUGS
A ten-floor metropolitan assortment located within easy reach by auto or rail—low overhead expense and factory buying enable us to offer excellent values—careful delivery in our own trucks—plenty of places to park your car nearby and shop in comfort—it will be pleasant and profitable to come—courteous attention—careful service.
PASADENA FURNITURE COMPANY
Raymond and Holly Pasadena

MISCELLANEOUS
FOR SALE—Fine old violin, case and bow. \$150. Phone Glendale 352-W.
FOR SALE—GERMO, the great lice killer and disinfectant, at less than wholesale. Get stocked up while it's cheap. Poultry and Pet Stock Exchange, 142 N. Brand Blvd., Glendale.

FOR SALE—Piano boxes. Make fine chicken coops. Stadler's, 3418 South Brand Boulevard.

FOR SALE—KILLS-ALL and then some. Poultry and Pet Stock Exchange, 142 N. Brand Blvd., Glendale.

FOR SALE—A fine violin. Stradivarius model. All equipment. Must sell. A sacrifice. 343 Ivy. Phone Glendale 320-J.

NEW PLUMBING FOR SALE—Tuesday to Saturday. 50 bath tubs, 100 sinks, 100 lavatories, 35 toilets. Crown City Wrecking Co., 442 South Fair Oaks Avenue, Pasadena.

FOR SALE—For a few days, orange honey in five gallon cans at ton rate. F. R. Buchanan, 242 N. Orange St. Phone Glendale 750-M.

FOR SALE—Piano boxes. Make fine chicken coops. Stadler's, 3418 South Brand Boulevard.

FOR SALE—KILLS-ALL and then some. Poultry and Pet Stock Exchange, 142 N. Brand Blvd., Glendale.

FOR SALE—A fine violin. Stradivarius model. All equipment. Must sell. A sacrifice. 343 Ivy. Phone Glendale 320-J.

NEW PLUMBING FOR SALE—Tuesday to Saturday. 50 bath tubs, 100 sinks, 100 lavatories, 35 toilets. Crown City Wrecking Co., 442 South Fair Oaks Avenue, Pasadena.

FOR SALE—For a few days, orange honey in five gallon cans at ton rate. F. R. Buchanan, 242 N. Orange St. Phone Glendale 750-M.

FOR RENT
FOR RENT—A space in garage. \$3 a month. Also room with garage. No board. Inquire 645 N. Central. Mrs. Goodman.

FOR RENT—Room with board. Special care of elderly people and semi-invalids. Pleasant surroundings. 1293 S. Boynton. Phone Glendale 1475-W.

FOR RENT—Modern 6 room house, furnished. Call Sunday, 314 East Palmer Avenue.

FOR RENT—Furnished 5 room bungalow, high ceiling, very cool, garage. Water paid. Phone Glendale 703-W.

FOR RENT—Early next week, 6-room apartment, up stairs. No objection to well-behaved children. Call Glendale 1189-R after 5 p. m.

FOR RENT—Sunny front room. Use of kitchen. Windsor Road. Box 879, Evening News.

FOR RENT—5 room bungalow unfurnished. Bath and sleeping porch. 309 E. Elk.

FOR RENT—3 room furnished apartment in Rudy Building. Phone Glendale 101-J.

FOR RENT—Furnished rooms with board; also sleeping porch. Phone Glendale 327-W. 118 East Garfield Avenue.

FOR EXCHANGE
FOR EXCHANGE—Large corner lot at Wilmington for residence lot in Glendale or Tropic. Owners only. J. P. Coleman, 1674 West Twelfth, Los Angeles, Cal.

LOST
LOST—Gold necklace chain with spider web pendant set with small diamond and pearl drop. Reward. Marjorie Hart, 729 E. Raleigh. Phone Glendale 251.

FOUND
FOUND—Wednesday, a new corset. Owner can have it by identifying and paying for this ad. 430 W. Milford Street.

WANTED
WANTED—Position by chauffeur. Experienced. Will do small repairs. Can start now. Phone Glendale 1932.

WANTED—A ranch hand for day work at the Jessup Dairy. Phone Glendale 421-W.

WANTED—15,000 citizens of Glendale to know that the new home of the Evening News is 139 South Brand Boulevard.

WANTED—To buy 7 room house with 3 bedrooms. Prefer to buy from owner. Phone Glendale 161.

WANTED—Girl or woman. Good wages. For further particulars inquire at 113 East Broadway.

PAINTING—Orders received at 445 West California Avenue for doing painting of all kinds. Wm. R. Zellers.

WANTED TO LEASE—Lot with small house. Give lowest terms. Address Box 317, Glendale Evening News.

WANTED TO BUY—3 or 4 room house on terms. Address 320 West Maple or Box 321, Glendale News.

WANTED—Family washing. Curtains cleaned and stretched. Mrs. W. C. Leash. Phone Glendale 368-W.

WANTED—Strong, competent, reliable woman, good cook, for general housework and partial care of two children. Must be capable. Wages good. References required. Call Glendale 229-W after 6 p. m.

Fire Insurance

We Have 4 A-1 Good Companies

MILLER'S NATIONAL UNION, UNITED FIREMANS, NETHERLANDS, PITTSBURG UNDERWRITERS.

We have a lady expressly to write them up in first class shape. We make adjustments quickly. We have been in the fire insurance business 23 years and never raised our price. We are writing one hundred thousand a month. Remember your house will stand 1-3 more insurance now than it would 1 year ago. Protect your family.

AUTO INSURANCE, COMPENSATION INSURANCE, AND BURGLAR INSURANCE

H. L. Miller Co.
109 S. Brand Gen. 853

Personals

Alton A. Smith has moved from 603 South Louise to 221 South Orange.

Mrs. Orpha Brown is preparing to move into her new residence near completion at 534 West Doran.

Morris Sunshine has taken out a permit for the erection of a 4-room portable house at 421 Raleigh St., to cost \$1800.

R. M. Yost and wife have moved from North Verdugo Road to 433 Riverdale Drive, occupying a part of E. S. Shank's residence.

C. A. Lessard, Jr., who has been attending Pacific Union College at St. Helena, is home to visit his parents. C. A. Lessard and wife, and expects to go into business here.

The two-room brick business building on Central avenue, corner of Ivy, is almost completed and an electric drug sign is placed in front of the north room, showing the character of the business to be started there. Wm. Fullerton's small brick grocery building at 712 South Brand will be ready for occupancy about July 1st.

Miss Anna Bode of this city and her fiance, Roy C. Flint, were guests of honor at a pleasant surprise and shower given last week by Pasadena friends, Mr. and Mrs. Jas. Mattison. Fourteen guests were present, Glendale being represented only by the members of the family of Miss Bode. She and Mr. Flint were the recipients of many handsome gifts.

A message was received at police headquarters yesterday from the sheriff of Salinas county, asking for the arrest and detention of Nicholas Nickerson, a 16-year-old boy of Modesto, who has been in Glendale a few days, under the name of Arthur Shaw. He was found at the Vert-Mont rooming house and held for the arrival of his father today. He claimed he had left home on account of cruel treatment and that he could make his own way.

A. H. Dibbern and wife have sold their home at 208 West Lomita avenue to Mrs. Jennie Bowman, who formerly owned and conducted a chicken ranch at 733 East Acacia avenue. Possession is to be given July 1st. The Dibberns have rented one of the houses in A. L. Baird and Dr. Young's bungalow court on North Orange and will move there just as soon as it is completed. They own a fine lot near there and expect to build on it later.

UNUSUAL ENTERTAINMENT

A rather unusual entertainment was given Thursday evening in the Central Avenue Methodist Church by Mrs. Kate Cleabes and Miss Eldred under the auspices of the Women's Home Missionary Society of the church. A musical program included Schumann, Brahms and Chopin piano numbers by Miss Eldred, and vocal selections by Mrs. Cleabes who sang "Resurrection" and "Make Thy Garden." She also read Van Dyke's poem "Service," and gave a most impressive Bible reading, the address of Stephen before he was stoned. A silver offering was taken for the benefit of the church fund.

FRESNO RAISIN SOCIAL

The Christian Endeavorers of Glendale District held a "Fresno Raisin" social at the Glendale Presbyterian Church last evening. Several of the Los Angeles county officers came out in a car and did some boosting for the coming State C. E. Convention, to be held in Fresno in June. Games, songs, and best of all the "speeches" made by the visiting members, were enjoyed by those present and refreshments of grape juice and raisin cookies were served during the evening.

GLENDALE SALES OF EDWARDS & WILDEY CO.

The Edwards & Wildey Co., through their Glendale manager, E. P. Hayward, have sold 19 lots in the Kenilworth tract and have disposed of the following residence properties:

- For H. E. McCartney to H. E. Rittermann, 6-room bungalow at 421 Burchett, consideration \$6150.
- Edwards & Wildey Co. to Mary Woods, 6-room house at 611 West Doran, consideration \$4500.
- C. D. Lusby to H. Bennett, 8-room bungalow at 404 North Jackson for \$8500.
- J. Farrell to C. N. Carson, 5-room bungalow at 400 Patterson Ave., consideration \$5000.
- G. Lyons to C. Madden, 7-room bungalow at 321 East Maple, consideration \$4800.
- Mrs. Ethel Balch West to William Tice, 4-room bungalow at 323 Hawthorne, consideration \$2500.
- For T. J. Fambrough to Mrs. M. K. Waterman, 6-room bungalow at 500 North Kenwood, consideration \$6000.
- E. L. Williamson to E. H. Scott, a 5-room bungalow at 427 West Colorado, consideration \$5500.
- T. D. Osborn to Mrs. Ella Konetzka, 6-room bungalow at 1131 San Rafael Ave., consideration \$5700.
- A. J. Neilsen to W. S. Ingram, a 5-room bungalow at 336 West Broadway, consideration \$5500.

James J. Hill's Advice

should be stamped so deeply in the consciousness of every young person that it can never be forgotten. He says: "If you want to know whether you are destined to be a success or not you can easily find out. The test is simple and infallible. ARE YOU ABLE TO SAVE MONEY? If not, drop out. You will lose. You may think not but you will lose as sure as fate, for the seed of success is not in you."

The first and very best savings in the world are deposits on long endowment policies of insurance, because they not only inculcate in us the compulsory saving habit, but they protect our loved ones by giving them, in case of our premature death, the entire estate we had been saving to provide for ourselves as well as for them, if we had not been cut off. THERE IS NO SUBSTITUTE.

W. B. KIRK
Protector of Homes

CAN WE TALK WITH THE DEAD?

What of Spiritualism?

Live Questions, No. 3

SUNDAY

7:45 P. M.
JUNE 6

Glendale
Presbyterian
Church

(Church of the Lighted Cross)
Corner Broadway and Cedar Street

—W. E. EDMONDS, PASTOR—

READ THE TEXT
ISAIAH 8:19-20

DEATH OF LEON J. BONDY

Leon J. Bondy passed away at his home, 900 South Glendale avenue, Friday evening, June 4th, at 5:30. He was born in France 58 years ago and leaves to mourn his loss a wife and three children. The funeral will be held on Monday from the Holy Family Catholic Church with L. G. Scovern Company in charge. More definite announcement regarding the hour, etc., will be made in Monday's Glendale Evening News.

Real Chicken Dinner

Yager & Pope's
CONFECTIONERY

111 S. Brand Blvd.
Phone Gl. 1000.

CHILD RECITAL

PUPILS OF MRS. GRACE JACKSON ENTERTAIN AT LOS RITOS

A recital of pupils of Mrs. Grace E. Jackson of 465 Patterson avenue was held last evening at the beautiful home of Mr. and Mrs. Charles L. Chandler, Los Ritos. Three of the children of the host and hostess are under the instruction of Mrs. Jackson. For the entertainment of the parents and friends of the young performers the following program will be given:

Evening Bells (Hudson) Meta Chandler.
Marching Song (Hudson), Gordon Dean.

Bye-Lo-Baby (Hudson), Sleep and Dream (Hudson), Jean Lyons.

Rock-a-bye (Hudson), The Rock-a-bye Lady (Hudson), Dicksy Lane.

An Autumn Frolic (Hudson), Skipping Round the Christmas Tree (Hudson), Virginia Farrow.

Hush-a-bye (Martin), Night and Morning Song (Hudson), Barbara Chandler.

The Dreaming Flower (Twilight), (Cramm), Esther and Ruth Edmonds (Saxophone and Piano).

Vesper Chimes, March (Hudson), John Godfrey Dean.

Twilight (Manu-Zucca), Dolly Lost; Dolly Found (Martin), Vada Spilsbury.

Two Little Birds (Martin), Brownie's Dance (Martin), Elizabeth Young.

Twilight (Hudson), Swing Song (Hudson), Catherine Henry.

Just Because It's You (Erb), The Merry Bobolink (Krogmann), Noral Moon.

Pittypat and Tippytoe (Cramm), Leone Rockhold.

Indian Lullabye (Hill), Virginia Farrow and Edith Howe.

April Showers (Hudson), The Japanese Doll (Swift), Ruth Lane.

Pussy's Plea (Cramm), Let's Wander (Marchal-Loepke), Grace Thompson.

Plantation Melody (Smith), Paul Tyrrell.

The Wildrose (Marchal-Loepke), Ruth Edmonds.

Swing Song (Cadman), Marian Ducey.

Dance of the Marionettes (Adams), Jane Dean.

Evening Song, Minuet (Martin), Edith Howe.

The Jovial Gypsy (Dutton), Hazel Spilsbury.

Military March (Sartorio), Gypsy Dance (Reinhold), Graham Young.

Spinning Song (Ellmenreich), Sarah Chandler.

To a Wildrose (MacDowell), dance by Barbara Chandler. Sarah Chandler at the piano.

Rustic Dance (Howells), Leatha Colton.

Allegro from Sonata (Clementi), The Watchman's Song (Grieg), Jack Southard.

Minuet Charmante (Haydn), The Nightingale (Whelpley), Ruth Clausen.

Duet: Song of the Bold Pixie (Brown-Sartorio), Jane Dean and Marian Ducey.

O. E. S. RECEPTION

Mrs. Earl Naudain and Mrs. Sallie Braden of Glen Eyrie Chapter of the Eastern Star, this city, were guests Friday afternoon at an elaborate reception given in honor of the Matrons' Association, O. E. S., by Daylight Chapter, at the Masonic Temple, Los Angeles. Demonstration work was put on by the chapter and an informal social afternoon enjoyed. A purple and yellow color scheme was carried out in floral decorations and refreshments which consisted of a frozen pudding, coffee and cake. Most original were the favors—little baskets decorated with yellow and purple butterflies, containing marshmallows. On a projection at one end of the basket was mounted a tiny candle, at the other end a match that guests might toast their marshmallows. About three hundred ladies were present.

EPWORTH LEAGUE OUTING

Young people of the Epworth League of the Central Avenue Methodist Church enjoyed the first of their social programs the first of the week when they motored to Camp Baldy to the number of about thirty on the morning of the 31st, leaving at 3 a. m. under the chaperonage of Rev. and Mrs. P. Marion Smith. They had a happy day in the mountains, the chief incidents being a climb to the top of Ice House Canyon, and the capture by Roger Baker of a rattlesnake which he brought home alive. They found the camp crowded with pleasure seekers and the Smiths met many friends from Los Angeles and Pasadena.

FUNERAL OF NOAH C. GIBBS

Funeral services for Noah C. Gibbs of 110 North Cedar street, who passed away Friday morning, June 4, 1920, following an operation, will be held in the parlors of the L. G. Scovern Company Monday afternoon at 2 o'clock and the remains will be shipped to the former home of deceased, Union, Iowa, for interment.

Commencing at 3 p. m. today the business office of the Evening News will be 139 South Brand Boulevard.

Efficient Laundry Work

Women are quick to recognize efficiency when it pertains to housework of any kind. For this reason the woman who investigates the Glendale Laundry is our patron forever after. Our method of sorting and pigeon-holing the clothes before washing so that no colored or badly-soiled clothes will be dumped into a machine with choice linens appeals to her.

Can't We Convince You of Our Efficiency?

Glendale Laundry

Glendale 1630

NATION'S LITERACY MENACED

Though the salaries of school teachers have been increased generally, defections from the ranks of the teachers have been so great that steps thus far taken are likely to fall short of acting as a complete remedy for the teacher shortage. A recent report of the United States commissioner of education shows 18,279 schools closed and 41,900 in session under substitute teachers. This takes no account of the situation on which all school authorities agree that a great number of teachers now serving are ill-fitted for the work. The normal schools, from which thoroughly equipped teachers are looked for, show a largely decreased attendance. While the salary increases that have been made may check or stop the exodus of teachers to other lines of effort, there seems to be a doubt felt by school men that sufficient has been done to restore the balance between supply and demand. At least it is thought that the shortage will not be relieved for two or three years at best.

The loss of two or three years of schooling by pupils where schools are entirely closed, or the same period of instruction below the proper standard, may have a serious effect on the literacy of the nation. Two or three years constitutes a large part of the entire schooling a vast proportion of the youth of this country gets. If it is missed entirely, or is deficient in character, the result will be manifest at some time. It is to the credit of the teachers of America that so many of them have stuck to the profession despite the disparity in pay compared with common labor. Many of them have sacrificed much because of their loyalty. However, inducements must be offered to recruits. The percentage of men engaged in teaching has been steadily declining for many years. In 1890 one-third of the teachers were men. Now the proportion is but 17 per cent. For long women took the places of men, but in the last two or three years the women also have been withdrawing.

It is unreasonable to expect men and women to enter the ranks of teachers if the compensation is below that offered in other lines for equal ability and training. The worst phase of the situation lies in that those in the remote sections where the need for schooling is greatest will suffer the most if the shortage of teachers continues. The more populous and prosperous localities can take care of themselves. The illiteracy will continue where it is worst already.

CLOSING OUT

ENTIRE STOCK OF

GILMAN'S Stationery and Art Store

119 S. Brand Blvd.

Huge Sacrifice

EVERYTHING MUST GO

Week Commencing June 7, '20

ORDINANCE NO. 383

AN ORDINANCE DECLARING THE INTENTION OF THE BOARD OF TRUSTEES OF THE CITY OF GLENDALE TO ORDER THE OPENING, WIDENING, AND LAYING OUT OF COMMERCIAL STREET IN SAID CITY.

THE BOARD OF TRUSTEES OF THE CITY OF GLENDALE DO ORDAIN AS FOLLOWS:

Section 1. That the public interest and convenience require and it is the intention of the Board of Trustees of the City of Glendale to order the following improvement to be made to-wit:

That Commercial Street be opened, widened, and laid out from the north line of Broadway in a northwesterly direction across Lots 2, 3 and 4, of the Hahnes Subdivision, as per map recorded in Book 5, Page 314, Miscellaneous Records of Los Angeles County, California, and across the West Glendale Tract, as per map recorded in Book 42, Page 39, Miscellaneous Records of Los Angeles County, California, to the northeasterly line of San Fernando Road: Also from the south line of Broadway to the west line of Central Avenue across Lots 2, 3, 4, 5, 6, 7, 8, and 9, of Block H of the Glendale Valley View Tract, as per map recorded in Book 9, Page 157 of Maps, Records of Los Angeles County, California.

Section 2. That the land necessary and convenient to be taken for the improvement described in Section 1 hereof is situated in the City of Glendale, County of Los Angeles, State of California, and is more particularly described as follows, to-wit:

First: A strip of land of the uniform width of one hundred twenty (120) feet, lying sixty (60) feet either side of, parallel and contiguous to the following described center line; to-wit:

Beginning at a point in the center line of Broadway four hundred seventy (470) feet west of its intersection with the center line of Kenilworth Avenue; thence northwesterly by an angle of 36°-09'-08" to the right on a line bearing N. 54°-11'-52" W. two thousand one hundred forty-eight (2148.09) feet across Lots 2, 3, and 4, of the Hahnes Subdivision, as per map recorded in Book 5, Page 314, Miscellaneous Records of Los Angeles County, California, and across the West Glendale Tract as per map recorded in Book 42, Page 39, Miscellaneous Records of Los Angeles County, California to a point; said point being the point of beginning of a curve concave northeasterly of radius seven hundred sixty (760) feet; thence northwesterly along said curve four hundred thirteen (413.58) feet to a point; which point is the point of tangency of said curve with the north line of San Fernando Road and which point is opposite at right angles to a point in the center line of San Fernando Road one thousand seven hundred thirty-one (1751.57) feet along said center line of San Fernando Road from its intersection with the center line of Broadway.

Second: All that portion of Lot 2 of the aforesaid Hahnes Subdivision within the following described boundary lines: Beginning at a point in the north line of Broadway opposite at right angles to a point in the center line of Broadway two hundred and three and three hundredths (203.03) feet east of the intersection of the center line of Broadway with the center line of the above described one hundred twenty (120) foot strip; thence westerly along the north line of Broadway one hundred sixteen and eighty-seven hundredths (116.87) feet to its point of intersection with the northerly line of the aforesaid one hundred twenty (120) foot strip; thence northwesterly along said northerly line one hundred forty-seven and fifty hundredths feet (147.50) to the point of beginning of a curve concave northeasterly of radius four hundred (400) feet; thence southeasterly along said curve two hundred fifty-two and thirty-nine hundredths (252.39) feet to a point; thence southerly in a direct line a distance of ten (10) feet to the point of beginning.

Third: All that portion of Lot 2 of the aforesaid Hahnes Subdivision within the following described boundary lines: Beginning at the point of intersection of the north line of Broadway and the southerly line of the aforesaid one hundred and twenty (120) foot strip; thence westerly along the north line of Broadway seventy seven (77) feet to a point; said point being the beginning of a curve of radius twenty-five (25) feet concave westerly; thence northeasterly and northerly along said curve sixty-two and seventy-seven hundredths feet (62.77) to a point on the southerly line of said one hundred twenty (120) foot strip; thence along said southerly line seventy-seven (77) feet to the point of beginning.

Fourth: All that portion of Lot 4 of the aforesaid Hahnes Subdivision within the following described boundary lines: Beginning at the point of intersection of the easterly line of San Fernando Road with the southerly line of the aforesaid one hundred twenty (120) foot strip; thence southeasterly along the said southerly line eighty-nine and sixty-eight hundredths (89.68) feet to the beginning of a curve concave southeasterly of radius twenty-five (25) feet; thence along said curve sixty-four and ninety-four hundredths (64.94) feet to a point in the easterly line of San Fernando Road eighty-nine and sixty-eight hundredths feet (89.68) to the point of beginning.

Fifth: All that portion of Lots 2, 3, 4, 5, 6, 7, 8, and 9, of Block H of the Glendale Valley View Tract, as per map recorded in Book 9, Page 157 of Maps, Records of Los Angeles County, California, lying within the following described boundary lines.

Page 157 of Maps, Records of Los Angeles County, California, lying within the following described boundary lines.

Beginning at a point on the westerly line of Central Avenue, distant one hundred fifty-three and eighty-five hundredths (153.85) feet south of the southwesterly corner of Broadway and Central Avenue, said point being the beginning of a curve concave northeasterly and having a radius of one hundred feet; thence northwesterly along said curve a distance of ninety-eight and forty-seven hundredths (98.47) feet to a point being the end of above described curve; thence North 34° 09' West a distance of one hundred twelve and eighty-six one hundredths (112.86) feet to a point, said point being the beginning of a curve concave southeasterly and having a radius of ten (10) feet; thence north and northeasterly along said curve twenty-one and sixty hundredths (21.60) feet to the end of said curve, said point being on the southerly line of Broadway distant one hundred thirty-eight and seventy-three hundredths (138.73) feet West of the southwesterly corner of Broadway and Central Avenue; thence westerly along the south line of Broadway to a point distant two hundred eighty-five and seventy-two hundredths (285.72) feet west of the southwest corner of Broadway and Central Avenue, said point being the beginning of a curve concave southwesterly and having a radius of sixty (60) feet; thence southeasterly along said curve distant fifty-eight and ninety-one hundredths (58.91) feet to the end of said curve; thence S 34° 09' East a distance of one hundred fifty-two and ninety-five hundredths (152.95) feet to a point; being the beginning of a curve concave northeasterly and having a radius of one hundred eighty (180) feet; thence southeasterly along said curve a distance of one hundred seventy-six and seventy-nine hundredths (176.79) feet to a point on the westerly line of Central Avenue; thence northerly along the westerly line of Central Avenue a distance of eighty (80) feet to the point of beginning.

Section 3. That the boundaries of the district in the City of Glendale to be benefited by said improvement and to be assessed to pay the expenses thereof and to be known as the assessment district are hereby fixed as follows:

All that portion of the City of Glendale included within the following described exterior boundary lines to-wit:

Beginning at a point in the westerly boundary line of the City of Glendale, where said boundary line is intersected by the prolongation of the south line of Doran Street; thence easterly along said westerly prolongation to the southeast corner of San Fernando Road and Doran Street; thence easterly along the southerly line of Doran Street to a point distant one hundred sixty-three (163) feet east of the east line of Pacific Avenue; thence southerly along a line distant one hundred sixty-three (163) feet easterly from and parallel with the east line of Pacific Avenue, to a point on the southerly line of Olivers West Glendale Tract as per map recorded in Book 9, Page 56 of Maps, Records of Los Angeles County, California, said point being one hundred sixty-three (163) feet easterly of the easterly line of Pacific Avenue; thence westerly along southerly line of said Olivers West Glendale Tract to the northeast corner of Lot 16 of Houstons West Glendale Tract, as per map recorded in Book 12, Page 37 of Maps, Records of Los Angeles County, California, thence southerly along the easterly line of said Lot 16 to the southeast corner thereof; thence southerly in a direct line across Milford Street to the northeast corner of Lot 21 of said Houstons West Glendale Tract; thence southerly along the easterly line of Lots 21 and 52 of said Houstons West Glendale Tract to the north line of Lexington Drive; thence southerly in a direct line across Lexington Drive to the northwest corner of Lot 58 of said Houstons West Glendale Tract; thence southerly along the westerly lines of Lots 58 and 87 of said Houstons West Glendale Tract to the northerly line of Myrtle Street; thence southerly in a direct line across Myrtle Street to the northwest corner of Lot 94 of said Houstons West Glendale Tract; thence southerly along the west line of said Lot 94 to the southwesterly corner thereof; thence easterly along the northerly line of Tract No. 839, as per map recorded in Book 16, Page 78 of Maps, Records of Los Angeles County, California, to the westerly line of Columbus Avenue, thence easterly in a direct line across Columbus Avenue, to the northwesterly corner of lot 46 of the Glendale Home Tract, as per map recorded in Book 9, Page 131 of Maps, Records of Los Angeles County, California; thence easterly along the north lines of Lots 46, 48, 50, 52, 54, 56, 58, 60, 62, 64, 66, 68, 70, 72, 74, 76, and 78, of said Glendale Home Tract to the northeasterly corner of said Lot 78; thence easterly along the easterly prolongation of said line to the west line of Central Avenue; thence easterly in a direct line across Central Avenue to the northwest corner of Lot 10 of the Glendalia Park Tract, as per map recorded in Book 10, Page 157 of Maps, Records of Los Angeles County, California; thence easterly along the north line of said Lot 10 to the northeast corner thereof; thence easterly in a direct line across an alley to the northwesterly corner of Lot 15 of said Glendalia Park Tract; thence easterly along the northerly line of said Lot 15 to the northeasterly corner thereof; thence easterly in a direct line across Orange Street to the northwesterly corner of Lot 34 of said Glendalia Park Tract; thence easterly along the northerly line of said Lot 34 to the northeast corner thereof; thence southerly along the westerly line of the alley between Brand Boulevard and Orange Street crossing California Street to the northeast corner of Lot 15, Block 6 of the Glendale Boulevard Tract, as per map recorded in Book 5, Page

167 of Maps, Records of Los Angeles County, California; thence easterly in a direct line across aforesaid alley to the northwest corner of Lot 10, Block 6 of said Glendale Boulevard Tract; thence easterly along the northerly line of said Lot 10 to the northeast corner thereof; thence easterly in a direct line across Brand Boulevard to the northwesterly corner of Lot 15, Block 5 of said Glendale Boulevard Tract; thence easterly along the northerly line of said Lot 15 to the northeasterly corner thereof; thence southerly along the easterly lines of Lots 15, 14, 13 of Block 5 of said Glendale Boulevard Tract to the north line of Wilson Avenue, said point being the southwesterly corner of said Lot 13; thence southwesterly in a direct line across Wilson Avenue to the northwesterly corner of Lot 1 of the W. S. Knott Tract, as per map recorded in Book 7, Page 32 of Maps, Records of Los Angeles County, California; thence southerly along the westerly line of said W. S. Knott Tract to the southwesterly corner of Lot 9 of said W. S. Knott Tract; thence easterly along the southerly line of Lot 9 of said W. S. Knott Tract to the southwesterly corner thereof; thence easterly in a direct line across Maryland Avenue to the northwest corner of Lot 22 of said W. S. Knott Tract; thence easterly along the southerly line of Lot 21 of said W. S. Knott Tract to the southeast corner thereof; thence easterly in a direct line across an alley to the southwest corner of Lot 4 of Tract No. 1309 as per map recorded in Book 18, Page 75 of Maps, Records of Los Angeles County, California; thence easterly along the southerly line of said Lot 4 to the southeast corner thereof; thence easterly in a direct line across Louise Street to the southwest corner of Lot G, Block 48 of the Town of Glendale Tract, as per map recorded in Book 60, Page 84, Miscellaneous Records of Los Angeles County, California; thence easterly along the southerly line of said Lot G, Block 48 to the southeast corner thereof; thence easterly in a direct line across an alley to the southwest corner of Lot 17, Block 48 of said Town of Glendale Tract; thence easterly along the south line of said Lot 17 to the southeast corner thereof; thence easterly in a direct line across Kenwood Street to the southwesterly corner of Lot 18, Block 8 of said Town of Glendale Tract, as per map recorded in Book 21, Pages 89 to 96 Miscellaneous Records of Los Angeles County, California; thence easterly along the southerly line of said Lot 18 to the southeast corner thereof; thence easterly in a direct line across Kenwood Street to the southwesterly corner of Lot 17 of said Block 8; thence easterly along the southerly line of said Lot 17 to the southeast corner thereof; thence easterly in a direct line across Jackson Street to the southwest corner of Lot 18, Block 9 of said Town of Glendale Tract; thence easterly along the southerly line of said Lot 18 to the southeast corner thereof; thence easterly along the southerly line of Lot 17 of said Block 9 to the southeast corner thereof; thence easterly in a direct line across Isabel Street to the southwest corner of Lot 18, Block 10 of said Town of Glendale Tract; thence easterly along the southerly line of said Lot 18 to the southeast corner thereof; thence southeasterly in a direct line across an alley to the southwesterly corner of Lot 19, Block 11 of said Town of Glendale Tract; thence southeasterly along the southerly line of Lot 19, Block 11 to the southeasterly corner thereof; thence northeasterly in a direct line across Glendale Avenue to the southwesterly corner of Lot 20, Block 12 of said Town of Glendale Tract; thence southeasterly along the southerly line of said Lot 20 to the southeasterly corner thereof; thence northeasterly in a direct line across an alley to the northwesterly corner of Tract No. 711, as per Map recorded in Book 17, Page 163 of Maps, Records of Los Angeles County, California; thence easterly along the northerly line of said Tract No. 711 to the northeasterly corner thereof; thence southerly along the westerly line of Everett Street (crossing Broadway) to the northeasterly corner of Lot 7, Block 19 of the McIntyre Miner Tract as per map recorded in Book 9, Page 123 of Maps, Records of Los Angeles County, California; thence westerly along the northerly line of said Lot 7 to the northwest corner thereof; thence westerly in a direct line across an alley to the northwesterly corner of Lot 6 of said Block 19; thence westerly along the northerly line of said Lot 6 to the northwesterly corner thereof; thence westerly in a direct line across Franklin Court to the northwesterly corner of Lot 8, Block 20 of the aforesaid Town of Glendale Tract; thence northwesterly along the north line of said Lot 8 to the northwesterly corner thereof; thence southwesterly in a direct line across Glendale Avenue to the northeasterly corner of Lot 7, Block 21 of said Town of Glendale Tract; thence westerly along the northerly line of said Lot 7 to the northwesterly corner thereof; thence southwesterly in a direct line across an alley, and Lot 26 of said Block 21, and across another alley to the northeasterly corner of Lot 8 of said Block 21 of said Town of Glendale Tract; thence westerly along the north line of said Lot 8, Block 21 to the northwesterly corner thereof; thence westerly in a direct line across Isabel Street to the northeasterly corner of Lot 7, Block 22 of said Town of Glendale Tract; thence westerly along the northerly line of said Lot 7, Block 22, to the northwest corner thereof; thence westerly in a direct line across an alley to the northeast corner of Lot 8 of said Block 22; thence westerly along the northerly line of said Lot 8, Block 22, to the northwesterly corner thereof; thence westerly in a direct line across Jackson Street, to the northeasterly corner of Lot 7, Block 23, of said Town of Glendale Tract; thence westerly along the northerly line of said Lot 7, Block

23, to the northwesterly corner thereof; thence westerly in a direct line across an alley to the northwesterly corner of Lot 8, Block 23, of said Town of Glendale Tract; thence westerly along the northerly line of said Lot 8 to the northwesterly corner thereof; thence westerly in a direct line across Kenwood Street to the northeasterly corner of Lot 7, Block 59, of said Town of Glendale Tract; thence westerly along the northerly line of said Lot 7 to the northwest corner thereof; thence westerly in a direct line across an alley to the northeast corner of Lot 8 of said Block 59; thence westerly along the northerly line of Lot 8 to the northwesterly corner thereof; thence westerly in a direct line across Louise Street to the northeast corner of Lot 7, Block 58 of said Town of Glendale Tract; thence westerly along the northerly line of said Lot 7 to the northwesterly corner thereof; thence westerly in a direct line across an alley to the northeast corner of Lot 8 of said Block 58; thence westerly along the northerly line of said Lot 8 to the northwesterly corner thereof; thence northwesterly in a direct line across Maryland Avenue to the northeast corner of Lot 11, Tract No. 618, as per Map recorded in Book 17, Page 108 of Maps, Records of Los Angeles County, California; thence westerly along the northerly line of said Lot 11 to the northwest corner thereof; thence south along the easterly line of that certain alley between Brand Boulevard and Maryland Avenue to the southwest corner of Lot 19 of said Tract No. 618; thence easterly along the southerly line of Lot 19 of said Tract No. 618 to the northeast corner of Lot 1, Block 57 of the Campbell & Thompson Tract, as per map recorded in Book 9, Page 56 of Maps, Records of Los Angeles County, California; thence southerly along the easterly line of Lots 1, 2, 3, 4, and 5, of said Block 57 to the southeast corner of said Lot 5; thence southerly in a direct line across Harvard Street to the northwest corner of Lot 22 of Block 62 of said Campbell & Thompson Tract; thence southerly along the easterly line of an alley to the northerly line of Colorado Street; thence westerly along the northerly line of Colorado Street to a point one hundred and fifty (150) feet west of the northwesterly corner of Colorado Street and Central Avenue; said point being the southwest corner of Lot 1, Block D of the Glendale Valley View Tract, as per map recorded in Book 9, Page 157 of Maps, Records of Los Angeles County, California; thence northerly along a line parallel to the west line of Central Avenue and distant one hundred fifty (150) feet westerly therefrom, to the northeasterly corner of Lot 34, Block H, of said Glendale Valley View Tract; thence westerly along a line parallel to the northerly line of Ivy Street and distant one hundred fifty (150) feet northerly therefrom to a point on the east line of Pacific Avenue, said point being the southwest corner of Lot 18, Block I of said Glendale Valley View Tract; thence westerly along the prolongation of said line to a point on the westerly line of Lot 3, Block V of said Glendale Valley View Tract; thence westerly across Lot 12 of the Riverdale Tract as per map recorded in Book 54, Page 41, of Miscellaneous Records of Los Angeles County, California, along a line parallel to and distant one hundred fifty (150) feet south of the south line of Broadway, to a point on the westerly line of said Lot 12, thence northwesterly across Lot 13 of said Riverdale Tract and crossing Broadway to a point in Lot 3 of Hahnes Subdivision as per map recorded in Book 5, Page 314, Miscellaneous Records of Los Angeles County, California, which point is distant one hundred fifty (150) feet north from the north line of Broadway, and one hundred ninety (190) feet west of the east line of said Lot 3; thence westerly along a line parallel to and distant one hundred fifty (150) feet north from the north line of Broadway to its intersection with the westerly City boundary line; thence northwesterly along the said westerly City boundary to the point of beginning. Excepting therefrom any portion of any public street or alley which may be included in the above described district.

Section 4. That the proceedings for the aforesaid improvement shall be taken under the "Street Opening Act of 1903," and the Street Superintendent of the City of Glendale shall post and publish notices of said improvement in the manner and for the time required by said act; and the Glendale Evening News, a daily newspaper of general circulation, published and circulated in said City of Glendale, is hereby designated as the newspaper in which said notice shall be published.

Section 5. The City Clerk shall certify to the passage of this ordinance and shall cause the same to be published once in the Glendale Evening News, and thereupon and thereafter it shall take effect and be in full force.

Adopted and approved this 3rd day of June, 1920.
HARTLEY SHAW,
President of the Board of Trustees of the City of Glendale.

(SEAL)
Attest:
J. C. SHERER,
City Clerk of the City of Glendale.

STATE OF CALIFORNIA,)
COUNTY OF LOS ANGELES, (SS.
CITY OF GLENDALE.)

I, J. C. SHERER, City Clerk of the City of Glendale, do hereby certify that the foregoing Ordinance was duly adopted by the Board of Trustees of the City of Glendale, State of California, and signed by the President of said Board at a regular meeting thereof held on the 3rd day of June, 1920, and that the same was passed by the following vote, to-wit:

Ayes: Bartlett, Henry, Robinson, Shaw, Stephenson.
Noes: None.
Absent: None.

J. C. SHERER,
City Clerk of the City of Glendale.

Don't Forget
YOSEMITE ECONOMY RUN
Overland Touring 35.11 Miles per Gallon
Overland Sedan 27.1 Miles per Gallon
Willys-Knight 21.7 Miles per Gallon
CLEANING UP 1, 2, 3
THERE IS A REASON
OVERLAND GLENDALE MOTOR CO.
215 EAST BROADWAY GLENDALE 1400

Mr. Excuse and Mr. Apology
MR. EXCUSE IS A NEXT DOOR NEIGHBOR TO MR. APOLOGY!
are not listed among our employees. "Speed, safety and security" is our moving and storage motto. Our prices are as popular as our services. Our storage vaults will mother your valuables and guard them day and night.
Robinson Bros'. Transfer and Fireproof Storage Co.
304-306 S. Brand Blvd. Phones: Sunset, 428; Night, 1178-J

Glendale Plumbing Co.
SANITARY AND HEATING ENGINEERS
For Service and Satisfaction
Phone Glendale 408 131 S. Brand Blvd.

Summer Comfort
Is Assured With An Electric Fan In Your Office Or Home. Can't We Install One For You?
Why not get ready for the hot weather by installing labor-saving devices in your home?
Call Glendale 568 and make an appointment with our salesman to call at your home and demonstrate an electric washer or cleaner.
Jewel Electric Company
202 East Broadway

YOUR VACATION is a matter of importance TO YOU
Where you will spend it this year is of great interest TO US
MOUNTAINS and SEA-SHORE are alike attractive but differ in appeal. WHICH CALLS YOU?
A PART OF OUR BUSINESS is to assist you in finding a place to your liking; our ultimate desire is to take you there over our lines in comfort. ASK OUR AGENTS TO HELP YOU
PACIFIC ELECTRIC RAILWAY
For waterproofing clothing and shoes a French scientist has discovered that a solution of about an ounce of paraffin to a quart of gasoline is effective.
VERDUGO RANCH
W. P. BULLOCK, Prop.
NATURAL JERSEY MILK
Milked and Bottled on our own Farm.
Coffee Cream-Whipping Cream
Night Deliveries in Glendale
No Telephone Connection
Advertise for it in the News.

Just Arrived!!

2 CARLOADS of CLARK JEWEL and ECLIPSE GAS RANGES

ON DISPLAY at the Southern California Gas Company 112 WEST BROADWAY GLENDALE 714

CRYSTAL ICE

MADE IN GLENDALE Delivered anywhere in Glendale, including Tropic District. Full weight and prompt service. Factory 1126 East Wilson. Phone Glendale 147. Patronize Home Industry!

Hardwood Floors

OLD FLOORS SCRAPED

Floors Laid, Scraped and Finished

Estimates Cheerfully Furnished

H. R. BOWERS FLOORING CO.

112-A E. Broadway, Glendale 1859

THORNYCROFT SANITARIUM

1100 E. Windsor Road

AGED PEOPLE A SPECIALTY

Telephone Glendale 70

Glendale Sheet Metal Works

"Everything in Sheet Metal" Phone Glendale 1422-J 127 N. Glendale Ave. Glendale, Cal.

CALL THE Wildman Transfer Co. STORAGE Office 120 E. Laurel Street For Prompt, Efficient Service and Right Prices Phone Glendale 262-W

BRICKWORK and MANTLES

Call J. F. KLANN Glendale 766-J

INDEPENDENT ICE CO.

Ice on Platform or Delivered. Courteous Treatment.

OFFICE

106 East California St. Phone Glendale 217

When you want it done right bring it to the Pioneer Welding Co.

Expert Welding and Radiator Repairing Ph. 1918-W 113 W. Harvard

GLENDALE COMMERCIAL SCHOOL

Thorough Stenographic, Bookkeeping, and Special Courses

Glendale 85 219 1/2 E. Broadway

Morgan Bros. Transfer

Formerly

JESSE'S EXPRESS

Glendale 75 109 B E. Broadway

GLENDALE SHAMPOO PARLORS

Misses Goad and Cartwright, Proprietors

Marinello Toilet Preparations Hair Work a Specialty. Appointments Phone Glendale 670 103-A N. Brand, Rudy Bld., Glendale

ORDINANCE NUMBER 384

AN ORDINANCE DECLARING THE INTENTION OF THE BOARD OF TRUSTEES OF THE CITY OF GLENDALE TO ORDER THE LAYING OUT AND OPENING OF PATTERSON AVENUE IN SAID CITY.

THE BOARD OF TRUSTEES OF THE CITY OF GLENDALE DO ORDAIN AS FOLLOWS:

Section 1. That the public interest and convenience require, and it is the intention of the Board of Trustees of the City of Glendale to order the following improvements to be made, to-wit:

First. That Patterson Avenue be opened and laid out from the westerly line of Brand Boulevard to the easterly line of Central Avenue.

Second. That Patterson Avenue be opened and laid out from a point nine hundred fifty-one and fifty-two hundredths (951.52) feet west of the west line of Tract No. 1587, as per map recorded in Book 20, Page 95 of Maps, Records of Los Angeles County, California, in a northwesterly direction across Grand View Avenue to its connection with San Fernando Road.

Section 2. That the land necessary and convenient to be taken for the improvement described in Section 1 hereof is situated in the City of Glendale, County of Los Angeles, State of California, and is more particularly described as follows:

First. A strip of land of the uniform width of sixty (60) feet lying thirty (30) feet either side of, parallel and contiguous to the following described center line, to-wit:

Beginning at a point in the west line of Brand Boulevard six and fifty-three hundredths (6.53) feet south of the north line of Lot 13 of the Glendale Boulevard Tract, as per map recorded in Book 5, Page 167 of Maps, Records of Los Angeles County, California; thence westerly in a direct line across said Lot 13, across Orange Street and across Lots 16 and 1 of Tract No. 3325, as per map recorded in Book 34, Page 33 of Maps, Records of Los Angeles County, California, to a point in the east line of Central Avenue seven and forty-seven hundredths (7.47) feet south of the northwest corner of said Lot 1 of said Tract No. 3325.

Second. A strip of land of the uniform width of sixty (60) feet, lying thirty (30) feet either side of, parallel, and contiguous to the following described center line, to-wit:

Beginning at a point in the center line of Patterson Avenue a distance of nine hundred fifty-one and fifty-two hundredths (951.52) feet west along said center line from its intersection with the west line of Tract No. 1587, as per map recorded in Book 20, Page 95 of Maps, Records of Los Angeles County, California; thence continuing north 89°52'50" west across Lot 12 of West Glendale Tract, as per map recorded in Book 42, Page 39, Miscellaneous Records of Los Angeles County, California, ninety-five and fifty-three hundredths (95.53) feet to the point of beginning of a curve concave north-easterly of radius three hundred twenty-six and sixty hundredths (326.60) feet; thence northwesterly along said curve three hundred twenty-two and sixteen hundredths (322.16) feet to the end of said curve, being a point on the center line of the Verdugo Wash Channel at its intersection with the west line of Lot 12 of said West Glendale Tract.

Third. A strip of land of the uniform width of eighty (80) feet lying forty (40) feet on either side of, parallel and contiguous to the following described center line, to-wit:

Beginning at the end of the aforesaid curve of radius three hundred twenty-six and sixty hundredths (326.60) feet, which point is the point of intersection of the center line of the Verdugo Wash Channel and the west line of said Lot 12 of said West Glendale Tract; thence north 33°21'50" west across Tract No. 646, as per map recorded in Book 15, Pages 162, 163 of Maps, Records of Los Angeles County, California, sixty-three and fifty-three hundredths (63.53) feet to the point of beginning of a curve concave southwesterly of radius one thousand one hundred eleven and three hundredths (1111.03) feet; thence northwesterly along said curve eight hundred eleven and seven hundredths (811.07) feet to the point of beginning of a curve concave northwesterly of radius four thousand five hundred eighty-nine and eighty-three hundredths (4589.83) feet, from which point said radius bears north 14°48'32" east; thence northwesterly across said Tract No. 646, across Maria Sanchez Tract, as per map recorded in Book 5, Page 314, Miscellaneous Records of Los Angeles County, California, and across Maria Sepulveda De Sanchez Tract, as per map recorded in District Court Case No. 1621 one thousand eight hundred ninety-five and eighty-eight hundredths (1895.88) feet to the end of said curve, being the point of beginning of a curve concave southerly of radius one thousand nine hundred sixty and seven hundredths (1960.07) feet, from which point said radius bears south 38°28'32" west; thence northwesterly along said curve eight hundred sixty and ninety-five hundredths (860.95) feet to the end of said curve, being the point of beginning of a curve concave northerly of radius one thousand one hundred eighty-seven and sixty-eight hundredths (1187.68) feet, from which point said radius bears north 13°18'32" east; thence northwesterly along said curve five hundred eighty-three and seventeen hundredths (583.17) feet to the point of tangency of said curve with the center line of San Fernando Road, said point being three hundred twenty and eighty-six hundredths (320.86) feet easterly along said center line of San Fernando Road from the intersection of the center line of San Fernando Road produced easterly and the center line of Grand View Avenue produced southerly.

Fourth. All that portion of the Maria Sepulveda De Sanchez Tract as per District Court Case No. 1621 which lies within the following described exterior boundary lines, to-wit:

Beginning at a point in the southerly line of the aforesaid eighty foot strip two hundred twenty-one and thirty-one hundredths (221.31) feet westerly from the easterly end of a curve along said southerly line of radius one thousand two hundred and twenty-seven and sixty-eight hundredths (1227.68) feet; said point being the point of beginning of a curve concave southeasterly of radius twenty-five (25) feet; thence along said curve sixty-three and twenty-eight hundredths (63.28) feet to its point of tangency with the northerly line of San Fernando Road thence easterly along the northerly line of San Fernando Road to its intersection with the easterly line of Grand View Avenue thence along said easterly line of Grand View Avenue to a point in the southerly line of said eighty-foot strip thence easterly along said southerly line of said eighty-foot strip to the point of beginning. Excepting from the above described parcels of land, any portions of any public streets or alleys which may be included therein.

Section 3. That the boundaries of the district in the City of Glendale to be benefited by said improvement and to be assessed to pay the expenses thereof and to be known as the assessment district, are hereby fixed as follows:

All that portion of the City of Glendale included within the following described exterior boundary lines, to-wit:

Beginning at a point on the center line of San Fernando Road, said point being 722.92 feet northwesterly from the intersection of the center line of San Fernando Road produced easterly and the center line of Grand View Avenue produced southerly; thence northeasterly at right angles to the center line of San Fernando Road a distance of 190 feet to a point in Lot 5, Block 109 of the Rancho Providentia and Scott Tract, as per map recorded in Book 43, Page 47 of Maps, Records of Los Angeles County, California; thence easterly along a line parallel to and distant 150 feet north of the north line of San Fernando Road a distance of 402.06 feet, to a point in said Lot 5, Block 109 of said Rancho Providentia and Scott Tract, said point being the beginning of a curve concave northerly and having a radius of 997.68 feet; thence easterly along said curve a distance of 489.88 feet to a point, said point being the beginning of a curve concave southwesterly and having a radius of 2150.07 feet; thence easterly along said curve a distance of 944.40 feet to the end of said curve, said point being radially opposite a point in the southerly right-of-way line of the Pacific Electric Railway Company, and 540 feet distant southerly therefrom; thence southeasterly along a line parallel to and distant 540 feet from the said southerly right-of-way line to a point in the easterly line of Tract No. 646, as per map recorded in Book 15, Page 162 of Maps, Records of Los Angeles County, California; thence southerly along said easterly line of said Tract No. 646 to a point on said line being 100 feet northerly from the northwesterly corner of Tract No. 1587, as per map recorded in Book 20, Page 95 of Maps, Records of Los Angeles County, California; thence easterly in a direct line across P. Beaudry 500 Acre Tract, as per District Court Case No. 1621 to the southwesterly corner of Lot 46 of Oliver's West Glendale Tract, as per map recorded in Book 9, Page 58 of Maps, Records of Los Angeles County, California; thence easterly along a line midway between the south line of Arden Ave. and the north line of Burchett St. to the westerly line of Central Avenue; thence easterly in a direct line across Central Avenue to the northwesterly corner of the H. M. Binford Tract, as per map recorded in Book 10, Page 28 of Maps, Records of Los Angeles County, California; thence easterly along the northerly line of said H. M. Binford Tract to the northeasterly corner thereof; thence easterly in a direct line across Brand Boulevard to the northwesterly corner of Lot 18, Block 14 of the Glendale Boulevard Tract, as per Map recorded in Book 5, Page 167 of Maps, Records of Los Angeles County, California; thence easterly along the northerly line of said Lot 18, Block 14, to a point on the northerly line of said Lot 18, Block 14; thence southerly across said Lot 18 to the northeasterly corner of Lot 36, Block 14 of Tract No. 93, as per map recorded in Book 14, Pages 22 and 23 of Maps, Records of Los Angeles County, California; thence southerly along a line parallel to and distant 140.37 feet east from the easterly line of Brand Boulevard to the northerly line of the McNutt Tract, as per Map recorded in Book 11, Page 160 of Maps, Records of Los Angeles County, California; thence southerly along a line parallel to and distant 140.38 feet east from the easterly line of Brand Boulevard to the northerly line of Doran Street; thence southerly across Doran Street to the northeasterly corner of Lot 1, Block 12, of M. M. Gillespie Tract, as per map recorded in Book 13, Page 23 of Maps, Records of Los Angeles County, California, said point being on the north line of said M. M. Gillespie Tract; thence southerly along a line parallel to and distant 143 feet east from the east line of Brand Boulevard to the northerly line of the Edwin Pierce Tract, as per Map recorded in Book 12, Page 87 of Maps, Records of Los Angeles County, California; thence westerly along the northerly line of said Edwin Pierce Tract to a point 140.38 feet east of the east line of Brand Boulevard; thence southerly along a line parallel to and distant 140.38 feet east from the east line of Brand Boulevard to the northerly line of Lexington Drive; thence southerly in

a direct line across Lexington Drive to a point on the northerly line of the Glendale Park Tract, as per map recorded in Book 10, Page 157 of Maps, Records of Los Angeles County, California, said point being 142.50 feet west of the west line of Maryland Avenue, thence southerly along a line parallel to and distant 142.50 feet west of the west line of Maryland Avenue to the southeasterly corner of Lot 16, Block 5 of the Glendale Boulevard Tract, as per map recorded in Book 5, Page 167 of Maps, Records of Los Angeles County, California; thence westerly along the southerly line of said Lot 16, Block 5, to the easterly line of Brand Boulevard; thence westerly in a direct line across Brand Boulevard to the southeasterly corner of Lot 9, Block 6, of said Glendale Boulevard Tract; thence westerly along the southerly line of said Lot 9 to the southwesterly corner thereof, said point being on the easterly line of an alley between Brand Boulevard and Orange Street; thence northerly along the easterly side of said alley crossing California Street and Lexington Drive to the south line of Lot 5, Block 11, of said Glendale Boulevard Tract; thence northerly along a line parallel to and distant 164 feet west of the west line of Brand Boulevard to the northeasterly corner of Tract No. 614, as per map recorded in Book 15, Page 130 of Maps, Records of Los Angeles County, California; thence easterly from said point a distance of four feet to the southeasterly corner of Lot 5, Block 11, of Tract No. 1052 as per map recorded in Book 17, Page 64 of Maps, Records of Los Angeles County, California; thence northerly along the easterly line of said Lot 5, Block 11, a distance of 50 feet to a point on the east line of said lot 5, distant 150 feet south of the south line of Doran Street, thence westerly along a line parallel to and distant 150 feet south of the south line of Doran Street to the westerly line of Lot 10, Block 11, of the Glendale Boulevard Tract, as per map recorded in Book 5, Page 167 of Maps, Records of Los Angeles County, California, said point being on the easterly line of Central Avenue; thence northwesterly across Central Avenue to the northeasterly corner of Lot 5 of Tract No. 253, as per map recorded in Book 14, Page 12 of Maps, Records of Los Angeles County, California; thence westerly along the northerly line of said Lot 5 to the northwesterly corner thereof; thence westerly across an alley to easterly line of Lot 83 of said Tract No. 253; thence northerly along the easterly line of said Lot 83 to a point distant 134 feet north of the north line of Doran Street; thence westerly along a line parallel to and distant 134 feet north of the north line of Doran Street to the easterly line of Columbus Avenue, said point being the northwesterly corner of Lot 1 of Tract No. 2492, as per map recorded in Book 24, Page 33 of Maps, Records of Los Angeles County, California; thence southwesterly across Columbus Avenue to the northwesterly corner of Columbus Avenue and Doran Street; thence westerly along the northerly line of Doran Street to a point where said northerly line of Doran Street is intersected by a line parallel to and distant 150 feet easterly from the easterly line of San Fernando Road; thence northwesterly along said line parallel to said easterly line of San Fernando Road and 150 feet easterly therefrom to a point 750 feet northeasterly from the intersection of said line with the northwesterly line of Tract No. 646, as per map recorded in Book 15, Page 162 of Maps, records of Los Angeles County, California, said point being the intersection of the northerly prolongation of the easterly line of the Southern Pacific Railroad Company property; thence southwesterly along the said easterly line to a point on the southerly line of San Fernando Road, said point being 50 feet northeasterly from the center line of the Southern Pacific Railroad Company right-of-way; thence northwesterly along said line being 50 feet north of the center line of the Southern Pacific Railroad Company right-of-way to a point, said point being the southwesterly corner of property belonging to the City of Glendale, California; thence northeasterly in Block 97 of said Rancho Providentia and Scott Tract; thence northeasterly along the northwesterly line of said city property and the northeasterly prolongation of said line to the point of beginning. Excepting therefrom any portion of any public street or alley which may be included in the above described district.

Section 4. That the proceedings for the aforesaid improvement shall be taken under the "Street Opening Act of 1903" and the Street Superintendent of the City of Glendale shall post and publish notices of said improvement in the manner and for the time required by said act; and the Glendale Evening News, a daily newspaper of general circulation published and circulated in said City of Glendale, is hereby designated as the newspaper in which said notice shall be published.

Section 5. The City Clerk shall certify to the passage of this ordinance and shall cause the same to be published once in the Glendale Evening News, and thereupon and thereafter it shall take effect and be in full force.

Adopted and approved this 3d day of June, 1920.

HARTLEY SHAW, President of the Board of Trustees of the City of Glendale.

J. C. SHERER, City Clerk of the City of Glendale.

Attest: STATE OF CALIFORNIA, COUNTY OF LOS ANGELES, (SS. CITY OF GLENDALE.)

I, J. C. Sherer, City Clerk of the City of Glendale, do hereby certify that the foregoing ordinance was duly adopted by the Board of Trustees of the City of Glendale, State of California, and signed by the President of said Board at a regular

ERUPTION OF KILAUEA

HILO, Hawaii (By Mail)—Lava pouring out from the great Kilauea crater shows no signs of ceasing, and the unsurpassed grandeur of the night scenes, where hundreds of acres of glowing lava shed a lurid light, are daily attracting hundreds of tourists. The situation is described in the following statement by L. W. de Vis-Norton, Secretary of the Hawaiian Volcano Research Association:

Following the spectacular eruption of the great Hawaiian volcano of Mauna Loa in October and November last, and the subsequent unprecedented collapse of the lava column within the neighboring volcano, Kilauea, known the world over as the most continuously active volcano on earth, a sudden recovery of the molten lava took place, the great fire-lakes rising within their encircling pit from a depth of 800 feet to within 200 feet of the rim of the pit in less than three weeks.

On December 22, 1919, without warning of any kind beyond the issuance of slight smoke at various points in the great Kau Desert, lying to the south of the Kilauea crater, a gigantic torrent of lava welled upwards in thinly wooded country some eight miles below the crater, and rapidly developed into a lava flow of the first magnitude. The point of emergence was found to be a rift-line caused by the heavy earthquakes of 1868, and upon this line was formed an immense dome, upwards of 200 feet in height with a length of more than three miles. Upon the summit of this dome, which was visited as soon as conditions permitted, a lake had developed, fountaining heavily and discharging flows of both pahoehoe and aa lava in every direction down its flanks.

The lava was also found to be traveling through subterranean tunnels formed by ancient flows, and emerged in hundreds of places amid tremendous explosions of confined gases and super-heated air from caverns. The forest for many miles was quickly on fire, but the rising lava tide within a few days had buried more than twenty square miles of this beneath its white-hot flood.

Close examination of the many flows by the staff of the Kilauea Observatory showed a general emergence of the smooth and liquid pahoehoe type of lava, changing during flow to the rough and clinkery aa.

The flows are still in action, their speed varying from day to day and their direction constantly changing. The entire topography of the country for over sixty square miles has now become entirely changed, the formerly flat desert having given place to rugged ridges and innumerable craters and gulches, carved out of the subsurface rock. The scene at night, when the hundreds of acres of glowing melt cast their glare over the surrounding landscape, is one of supreme magnificence and hundreds of tourists make their way daily to the locality. There is as yet no sign of any diminution of the outpouring lava, notwithstanding an extremely rapid rise of the Kilauea lava column now in progress. It is likely that the present flows will continue until the June solstice, and will reach the sea some twenty miles from the point of outbreak within a few days.

WOMEN AND ART

It is not pleasant to hear a woman belittling her sex; besides, it is unfair. The most conspicuous example of this kind of disparagement comes from an English noblewoman, who, despite the fact that her own work in sculpture has attracted attention, declares that women have not achieved signal success in any art, nor are likely to, because, she supposes, they are "an inferior race."

This is twaddle. Not a few cases could be cited of women whose work in art compares favorably with that of their contemporaries of the opposite sex. It is true that women have as yet not given the world any Raphaels, Michelangelos, Titians or Rembrandts. But neither has the United States for that matter. And the reason is the same in both cases—the development of art education in women, as a whole, and in the American nation, as a whole, is hardly more than a hundred years old. If a thousand years hence, neither the feminine sex nor the United States is able to show any transcendent genius in art, they may properly be open to the suspicion of being deficient in inherent qualities necessary to the production of great art. But the charge will not lie until several centuries have been given for the development of talent, as were given the nations and the men who have evolved the great luminaries of art.

Whenever the question is raised if women, by reason of some mental

meeting thereof held on the 3d day of June, 1920, and that the same was passed by the following vote, to-wit:

Ayes: Bartlett, Henry, Robinson, Shaw, Stephenson. Noes: None. Absent: None.

J. C. SHERER, City Clerk of the City of Glendale.

White Inn SUNDAY DINNER

12:30 TO 8 P. M.

Special Chicken Dinner

and all that goes with it

Corner Broadway and Glendale Ave.

WATCH YOUR FEET!



DAVE CARNEY GRADUATE PRACTIPEDIC 112 E. Broadway, Glendale

Advertisement for Jewel City Undertaking Co. featuring 'Earnest Approval' and 'Men and women who appreciate efforts that make for dignified simplicity accord us their earnest approval. They say we are worthy of confidence.'

Advertisement for Glendale Welding and Brazing Co. 217 E. Bdv. Glen. 2000-W

Advertisement for CESSPOOLS Arrange for Your Cesspool at 131 S. Brand Glendale 408

Advertisement for NEW RATE Japanese Day Work Increased Rate: All Day (8 hours) \$4.50 Half Day (4 hours) 2.40 One Hour .60

Advertisement for Vorwerk & Vickers Garage 137 N. Maryland Glendale

Advertisement for Wm. Prendeville Jos. Prendeville Phone 417 Phone 416-J PRENDEVILLE BROTHERS Plastering Contractors Exterior Work and Patching A Specialty 335 Patterson Ave., Glendale, Cal.

qualities or deficiencies peculiar to the sex, must not of necessity be inferior to men in certain branches of learning, science or talent, let it not be overlooked that while men have been given opportunities to cultivate their minds for ages, women, except those of royal or aristocratic families, had little chance for education up to a century or two ago. And it has not been until within the last few decades that they have begun to branch out into the arts and learned professions. To say that their failure thus far to produce geniuses shows them to be inferior to men is just silly. Give them a chance.

Sunday Services at the Churches

FIRST METHODIST CHURCH
Corner Kenwood and Wilson.
Rev. Clyde Monroe Crist, D. D., Pastor.
"The Church That Seems Like Home." Sunday School, 9:30 a. m. Prof. A. W. Tower, Superintendent. The "Automobile Race" is creating much comment, especially since the Ford is leading. The Chalmers is a close second. In the meantime the Sunday School is growing, growing! Just watch it grow! At 11 o'clock the pastor's theme will be, "Spiritual Perception; or Knowing Things." Class Meeting (a Resurrection) at 12:15. Rev. C. R. Norton, Leader. Epworth League at 6:40. Dr. Lusby, Leader. Intermediate League, 6:40. (Ages 12 to 14 years.) L. C. Leeds, Superintendent. Brotherhood Round Table at 7 o'clock. A. G. Lindley, President. 7:45. Praise, Prayer and Preaching. Pastor's subject, "An Old Man's Faith." The large vested choir, under the direction of Miss Isabelle Isgrig, with Mrs. H. W. Randall at the organ, will render the following musical program: Morning—Anthem, "The Heavens Are Telling" (Haydn); Solo, "Calvary" (Rodney); Mrs. T. J. Meagher. Evening—Gospel Quartet, Miss Isgrig. Mrs. MacGregor, Mr. Kuehny, Mr. Miller; Anthem, "Lo, It Is I" (Faure); Solo, "The Plains of Peace," Zelma Lindley. The acousticon has been installed in this church for the benefit of those who hear with difficulty. The usher will direct you.

PRESBYTERIAN CHURCH
"Church of the Lighted Cross."
W. E. Edmonds, Pastor. Sunday evening, 7:45. Live Questions No. 3 "What of Spiritualism? Can We Talk With the Dead?" Don't fail to read the text: Isaiah 8:19-20. June 13 subject, "Why I Left Christian Science." A testimony from an ex-first reader for nearly three and a half years, holding a certificate C. S. B. Series of Sabbath morning sermons on the general subject, "The Redeemer's Return." The first will be given tomorrow morning at 11 o'clock. Subject, "The Need of the Redeemer's Return." Sabbath School at 9:30. H. L. Finlay, Superintendent. Endeavor meetings at the usual hours, 3, 6 and 6:30.

CATHOLIC CHURCH
Mass at 7:30 and 9:30 a. m. Sunday School at 8:30 a. m. Sermon in English at 9:30 service. Doors open for all. Rev. James S. O'Neill, Pastor.

CHRISTIAN AND MISSIONARY ALLIANCE
Meetings every Tuesday and Thursday, 7:30 p. m. Gospel Tabernacle, 310 E. Chestnut street, corner of Louise. Full Gospel—Jesus Christ—Saviour, Sanctifier, Healer and Coming King.

CHRISTIAN SCIENCE CHURCH
First Church of Christ, Scientist, corner Maryland and California avenues. Service Sunday at 11 a. m. The lesson sermon is from the Christian Science Quarterly Bible Lessons. Subject, Sunday, June 6, "God the Only Cause and Creator." Sunday School at 9:30 a. m. Wednesday evening testimony meeting at 8. Reading room, 135 South Brand Blvd., open daily except Sunday and holidays from 12 to 5 p. m. Also every Tuesday, Thursday and Saturday evening from 7 until 9.

FIRST LUTHERAN CHURCH
Corner East Harvard and Maryland. Sunday School, 9:30 a. m. Preaching services 11 a. m. and 7:45 p. m. Sermons by the pastor, Rev. R. Warren Mottern. C. E., 6:45 p. m. The Pastor is anxious to greet his members and friends after his absence in the east. Everybody is welcome.

NEW THOUGHT CENTER
Masonic Temple, Sunday, June 6. Lecture at 11 a. m. by Dr. Frank Riley. Subject, "Higher and Lower Minds." Sunday School at 9:45. All welcome.

CONGREGATIONAL CHURCH
Central and Wilson avenues. Dr. E. H. Willisford, Minister. 9:45 a. m., Sunday School. 11 a. m., sermon by the minister; theme, "God as a Guide." 6:30 p. m., Young People's Meeting. 7:45 p. m., sermon by Rev. F. J. Schmuck; topic, "The Reality of the Love of God." Mr. Schmuck is pastor of the First Reformed Church, Olney, Illinois, but is spending some time with his parents who reside in Glendale. He will bring an interesting and helpful message.

CHRISTIAN CHURCH
Colorado and Louise Streets. Clifford A. Cole, Minister. Services as follows: Bible School at 9:30; morning sermon and communion at 10:30; C. E. at 7, and the evening service at 8. Morning sermon, "A Political Situation—Taking Down the Danger Signals." Evening, "Re-tribution." "The Homelike Church."

FIRST BAPTIST CHURCH
Corner Wilson and Louise. Earnest E. Ford, pastor. Sunday School at 9:30. Roy L. Kent, Superintendent. Classes for all. Public worship at 11:00 a. m. Sermon theme, "God's Family." Followed by the Lord's Supper and the Hand of Fellowship to new members. Young People's meeting at 6:45; topic, "What Bible Reading Will Do for Us." Mrs. Earnest E. Ford will lead the meeting. Evening praise and preaching service at 7:45. Theme of sermon, "Branded." Mrs. Vera McKee Neighbors will sing at both services. Prayer meeting on Wednesday night at 7:45. Lesson, Psalm 16. A reception will be given all new members who have joined since the coming of the present pastor on Thursday night of the coming week. It is expected that nearly one hundred new members will participate. Dr. James A. Francis, pastor of the First Baptist Church of Los Angeles, will be the

CLOSING MEETING

COLUMBUS P.-T. A. ELECTS OFFICERS AND RECEIVES BANNER FROM PRESIDENT

At the recent and closing meeting of the Columbus Avenue Parent-Teacher Association, officers were elected for the ensuing year as follows:

President, Mrs. H. V. Henry.
Vice-President, Mrs. C. L. Peckham.
Secretary, Mrs. C. S. Ayers.
Treasurer, Mrs. J. W. Andree.
Parliamentarian, Mrs. H. B. Fletcher.
Historian, Miss Pauley.
Auditor, Miss Yarnell.
Mrs. Barton, president of the P.-T. A. Federation, explained the proposed school bond issue to complete building and campus plans for Broadway, Intermediate and Cerritos Avenue Schools upon which citizens are to vote June 11th.

Mrs. Henry presented the school with a banner which will be held from month to month by the class having the largest attendance of mothers at the P.-T. A. meetings. Punch and wafers were served at the close of the afternoon.

PLAYERS' CLUB

The Players' Club of Glendale held an open meeting in the Guild Room of St. Mark's Church last Thursday evening. Reports from several committees were heard and the statements of the treasurer and corresponding secretary read. Several new members were enrolled and plans for the next entertainment to be given by the club were discussed and decided upon. This will be given the second week in June at the home of one of the members and promises to be a most enjoyable affair. The chairman of the music section announced that this section was planning a garden party and musicale in July and it was unanimously agreed upon that meetings of the club shall be held on the first Friday of every month in the Guild Room of the Church. These meetings to always be of a social character at the close of the business session.

Ladies on the committee for the next entertainment include Mrs. R. E. Downing, Mrs. Helen Campbell, Mrs. Holbrook, Mrs. Gerald Dockery and Miss Gertrude Champlain. At the close of the meeting delicious coffee and cakes were served and a general social time enjoyed by all.

Officers of the Club are as follows:

President, D. L. Greene.
Vice-President, Miss Nellie Mai Williams.
Secretary, Miss Ina Whitaker.
Recorder, R. E. Downing.
Treasurer, Miss Gertrude Champlain.

Sections are Social, Dramatic and Musical.

READING CIRCLE

(Continued from Page 1)

dent of Education, calls "the crisis in education," and the school situation which he calls "the national menace." She met there J. H. Francis, formerly of Los Angeles but now Superintendent of Schools in Columbus, Ohio.

Saturday morning Mrs. Toll visited the Bureau of Education in Washington and found it tucked away in one corner of the Pension Bureau. Members of the staff were housecleaning for the first time in ten years. She met Miss Lombard, who has charge of the Educational Department and especially of reading circle work. Miss Lombard had a great deal to say about the circle and asked many questions. She also gave a luncheon for Mrs. Toll at one of the exclusive tea rooms of Washington and there were many educators in attendance as guests who are very much interested in the work of the Glendale Circle. Every time Mrs. Toll was introduced it was as "the lady who organized and carried on that wonderful reading circle in California." She writes that she felt quite puffed up when she came away.

She also heard Senator Phelan speak in the Upper House and writes she has heard so many good things her head is in a whirl. Besides the doings mentioned she visited the Washington headquarters of the Congress of Mothers.

Mrs. Kirk Smith's drawing for the cover of a supplementary reading course that is to be given out by the Department of Education at Washington, Mrs. Toll has presented to the proper authorities and it will be submitted to a committee before a decision is reached. She also presented to the Department of Education the list of books for a new course compiled by the Glendale Circle. Mrs. Toll's next objective point was to be Philadelphia, the Quaker City.

guest of honor and will give an address. It will also mark the pastor's first anniversary, and will be the last meeting he will attend before leaving for the east to attend the commencement exercises of his college, attend the Northern Baptist Convention at Buffalo, N. Y., and then go on to visit his aged mother, and brothers and sisters in the east. The pastor has been granted a two months' leave of absence and does not expect to be in his pulpit again until the third Sunday in August.

Advertisements

COLORADO P.-T. A.

ASSOCIATION PURCHASES PHONOGRAPH FOR SCHOOL AT CLOSING MEETING

Thursday afternoon the Colorado Parent-Teacher Association held its closing meeting and the officers elected in May were presented as follows:

President, Mrs. J. Volker.
Vice-President, Mrs. W. H. Dotson.
Secretary, Mrs. C. M. Cronkhite.
Treasurer, Mrs. B. L. Cline.
A very nice program of recitations by pupils in the school was given as follows:

"In Flanders' Fields," by Virginia Rowley.
"The Blue and the Gray," Kathleen Case.
"Not Forgotten," Madeline-Quackebush.
"Awake Brother, Awake!" George Hall.
"Flowers," Dorothy Jackson.

As the association intended to purchase a phonograph for the school, Salmacia Brothers had brought to the school two phonographs for the ladies to test out, together with records for the two machines. A decision was reached to buy a Columbia designed especially for the use of schools, and the playing of records on that machine completed the program. Tea and home-made cake were then served by the Courtesy Committee of which Mrs. Perry is chairman. The association has had a very successful year under the guidance of its retiring president, Mrs. Cline, and its new officers will be installed at the picnic of the Federation of Parent-Teacher Associations to be held Saturday, June 19th, in the recently purchased eucalyptus grove, which is now a part of the Cerritos Avenue School campus.

CERRITOS P.-T. A.

TEACHERS ACT AS HOST AND HOSTESSES AT LAST MEETING OF THE YEAR

At the closing meeting of the Cerritos Avenue Parent-Teacher Association, which was held at the school Thursday afternoon, the teaching staff numbering E. E. Harwood, principal, Mesdames Edmonds, McReynolds, Gray and Curtis and Misses Atwood, Schrepf, Small, Bigelow, Merritt and Hamill, acted as host and hostesses, dispensing punch and cake. The two ladies last named served, the special hour being enjoyed in the main hall where the prettily decorated table was spread. Immediately following the pleasant function members adjourned to the auditorium for the regular business session and the program, which included numbers by pupils and members, was as follows:

Piano solo, Dorothy Pittenger.
Vocal solo, Cora Overton.
Piano solo, Mrs. Hower.
Vocal solo, Mrs. E. B. Moore.

Address by Miss Eva Jean Shontz on the general work of the juvenile court. Juvenile delinquency she attributes in great part to broken homes and the failure of the community itself to wisely handle child problems.

Mrs. A. A. Barton, president of the P.-T. A. Federation, explained the proposed bond issue for \$32,000, on which citizens are to vote June 11th, and the necessity for funds to complete the work originally planned for the Broadway, Intermediate and Cerritos schools.

The new home of the Glendale Evening News is 139 South Brand Boulevard.

HONORING MARK FRANCY

In honor of Mark Francy, who is home on a furlough from Camp Lewis, Washington, a pretty party was given Thursday evening in his honor at the home of his parents, 136 N. Kenwood street, one evening this week. The guest list included Mr. and Mrs. Staub and family—Roma, Merle and Kenneth Staub, Mr. and Mrs. Nunn, Mr. and Mrs. Wilbur Francy, Harry Francy, Victor Francy, Mr. and Mrs. Prosser, Miss Helen Ingle, Arvid Murman and Miss Jennie Lacey from Los Angeles. A pleasant social and musical evening was enjoyed by the company and dainty refreshments were served by the hosts, assisted by Miss Eloise Francy.

American scientists along several lines are exploring the almost unknown region of the upper Orinoco and Negro rivers in Brazil and Venezuela.

A patent has been issued for a drill equipped with clamps to hold it in position when it is used to bore holes in pipes, shafts and other objects.

At Copenhagen recently was launched the world's largest motor ship, having a length of more than 464 feet and a deadweight capacity of 13,250 tons.

Advertise it, or advertise for it in the Evening News.



HUDSON
SUPER
SIX

GLENDALE 1320



ESSEX
MOTOR
CARS

Chambers & Felts

246 S. Brand Blvd.
Glendale

TO KEEP HIGHWAYS CLEAN

Every mountain, canyon and beach highway in the southern part of the state is to be kept clean this summer through the efforts of the State Board of Health and the Automobile Club of Southern California, according to an announcement just made.

A drastic campaign of wide-spread influence will be launched next week by state and club officials in the first concerted effort to make the canyons of Southern California look less like refuse "dumps" and more like pleasure grounds.

Up to this year there has been very little attention paid to the sanitation of the canyon streams along the roads in the vacation areas, it is pointed out by the auto club. The number of people affected, however, is becoming so great that it has been thought necessary by the State Board of Health to start a systematic and extensive campaign looking toward the cleaning up of these places.

Some of the canyons later in the summer resemble outfall sewers more than picnic places, say the authorities, and it is because motorists persist in throwing empty tin cans, bottles, and papers anywhere and everywhere, apparently with the idea that they are never coming back to the same place anyway, so why worry!

Resorts in the vicinity of San Bernardino, Santa Barbara, San Diego and San Luis Obispo have been asked by state officials to cooperate in the campaign, and at the present time an official scout car is touring the highways of the mountains throughout the southern part of the state inspecting present conditions. Thousands of signs will be placed along the roads warning motorists that polluted water is as dangerous as a plague, and asking them not to throw refuse in the streams.

"Motorists are often more thoughtless than criminal in their vacation periods," points out auto club officers, "and it is to impress upon them that the canyons belong particularly to the owners of automobiles so that it is up to them to keep them clean. The signs which are to be placed at the eating tables and along the roads will be constant reminders that the canyons are not places to dump rubbish."

The campaign will be largely directed by the Bureau of Sanitation representing the Board of Health, and the seriousness of it is that the entire populations of many cities are drinking from mountain streams which can be easily made dangerous by the throwing of waste matter in them.

"Help Keep the Mountains Clean" is the slogan adopted for the summer.

BOLSHEVISM'S END NEAR

That Trotzky and Lenine are near the end of their string in bleeding benighted Russia and that the present regime is as described, "a ghastly failure," is certain. The onward march and brave determination seems to spell the end of a form of government and social adventure that will form a most interesting chapter in the world's history, even though it be one of utter disregard for all that humanity has stood for in the centuries past. Unless outside help comes to the soviet government of Russia, it is predicted by those who have recently visited Russia, the government must fall, so serious has the transportation problem become.

Recognition of the government by some of the great powers and the establishment of commercial relations with it, it is declared, are the only things that can give Lenine and his colleagues of Reds a new lease on power. And despite the wanton tales of bloodshed that have marked the trail of the present heads of affairs in Russia—despite the lack of all that is human in the treatment of those who oppose them—despite the desecration of all that humanity in its belief in God has builded through the ages, there are those who would come to the rescue and who for paltry dollars favor furnishing that which these enemies to civilization need to carry on their work, infamous as it has been shown to be.

Despite the fact that when Germany threatened to conquer the world they withdrew the Russian army from a war for the beginning of which they were in a large measure responsible, and in spite of the fact that Lenine and his cohorts have sent to this country thousands of their representatives and missionaries of hate to undermine this government and wipe out its institutions of enlightenment, there are those who because of the profits in sight are moving heaven and earth to bring about the establishment of commercial relations between this country and Russia.

The prayers of the people of America will go up for the brave armies that are turning the tide against the Reds of Russia and that are bringing about a condition making the prediction of the near approach of the end seem based on fact.

JOHNSON SPECIAL

(Special Service to Glendale Evening News)

OMAHA, June 5.—The Johnson Special went through here like a flash at 8 a. m. today. It stopped only a moment and dashed onward toward Chicago in its attempt to make up time lost in the Sierras. Railroad officials said the train would arrive in Chicago at 6 o'clock tonight.



EXTRA
SPECIAL

JUST RECEIVED

Latest Record Hit for your
Talking Machine

A 2935

"So Long Oolong"

WITH

"Oh By Jingo"

Also a new supply of

"Daddy, You've Been a
Mother To Me"

"Rose of Washington
Square"

"When My Baby Smiles
At Me"

AND ANOTHER

Hickman Fox Trot

Glendale Phono-
graph & Piano Co.

SALMACIA BROS.

109 N. Brand Blvd.

OPEN EVENINGS

GYSIN-
SIGNS

AT YOUR SERVICE
312 East Broadway

C. K. ASTON

Practical Painting and Paperhanging
Furniture and Piano Finishing

631 N. Central Ave.
Glendale, Cal.
Phone Glendale 780-W

WANTED
FURNITURE AND RUGS

Will consider single piece or complete home and pay cash; wish to deal with private owner only. Box 74, Evening News.

NOTICE OF HEARING OF PETITION FOR PROBATE OF WILL

No. 47250

In the Superior Court of the State of California in and for the County of Los Angeles.

In the matter of the estate of Elizabeth I. Weaver, Deceased.

Notice is hereby given that the petition of M. L. Weaver for the Probate of the Will of Elizabeth I. Weaver, Deceased, and for the issuance of Letters Testamentary thereon to M. L. Weaver, will be heard at 2 o'clock p. m., on the 21st day of June, 1920, at the Court Room of Department 2 of the Superior Court of the State of California, in and for the County of Los Angeles.

Dated May 27th, 1920.

L. E. LAMPTON, Clerk.

JAMES F. MCBRYDE,
Attorney for Petitioner.
103-A North Brand,
Glendale, Calif.

An electrically operated machine has been invented to shake barrels being filled with cement to prevent air spaces being formed at the bottom or sides.