



CALIFORNIANA
REFERENCE DEPARTMENT



MAIN LIBRARY



SAN FRANCISCO PUBLIC LIBRARY



3 1223 90158 5829

296.079 SA52

695549

NOT TO BE TAKEN FROM THE LIBRARY

APR 14 1956



Digitized by the Internet Archive
in 2010 with funding from
San Francisco Public Library

The German Savings and Loan Society

(THE GERMAN BANK)

SAVINGS

Incorporated 1868

COMMERCIAL

526 California Street, San Francisco, Cal.

Member of the Associated Savings Banks of San Francisco

MISSION BRANCH:

S. E. Corner Mission and 21st Streets.

RICHMOND DISTRICT BRANCH:

S. W. Cor. Clement and 7th Ave.

HAIGHT STREET BRANCH:

S. W. Cor. Haight and Belvedere.

JUNE 30th, 1916

Assets	\$63,811,228.81
Deposits	60,727,194.92
Reserve and Contingent Funds	2,084,033.89
Employees' Pension Fund	222,725.43
Number of Depositors	68,062

GLOBE & RUTGERS Fire Insurance Company

ASSETS.....\$10,000,000

Furnishes indemnity against loss by fire, earthquake, windstorm, use and occupancy, marine disaster and explosion.

Business in San Francisco accepted only through members of the San Francisco Brokers' Exchange.

EDWARD BROWN & SONS

GENERAL AGENTS

202-204 SANSOME ST., SAN FRANCISCO

Clinton Cafeteria

The Most Beautiful Cafeteria
Dining Room in San Francisco



The Cafeteria with a
Separate Service Room



The Best of Foods
Rapid and Genteel Service

Most Reasonable Prices
Delightful Music and Song

Open 7 A. M. to 8 P. M.

136 O'FARRELL STREET, SAN FRANCISCO

Opposite Orpheum Theatre

San Francisco and Bay Cities Jewish Blue Book

1 9 1 6

Containing the Names, Addresses
and Telephone Numbers of the
leading Jewish families of San
Francisco and the Bay Cities,
embracing also lists of members
of Jewish organizations, together
with lists of congregations, clubs
and societies, and a list of their
officers.

==
PRICE FIVE DOLLARS

==
COPYRIGHT 1916
BY
San Francisco and Bay Cities Jewish Blue Book Company
605 CHRONICLE BUILDING
SAN FRANCISCO

The Hoffman Heater Company

LORAIN, OHIO

MANUFACTURERS
OF

Instantaneous
Automatic
Gas Water Heaters
Tank Heaters
Storage Heaters
House Heaters

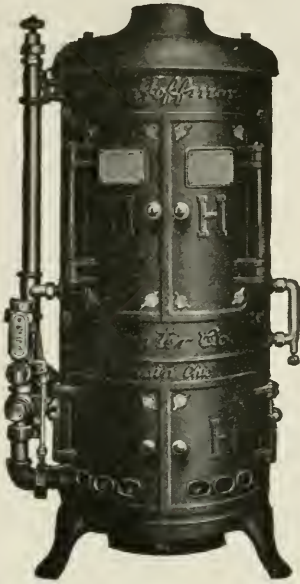

Pacific Coast Branch:
429 STOCKTON STREET
San Francisco, Calif.
Phone Kearny 4325

Oakland Office:
536 13th STREET, Oakland, Calif.
Phone Oak. 2481

*296.079

5a52 16
695549

WM. F. WILSON CO.

PLUMBING

328 Mason St.

Phone Sutter 357

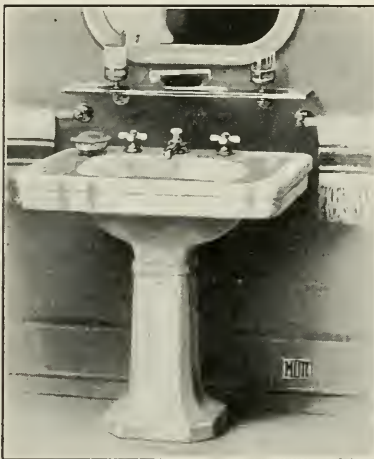

Our Show Room Contains a
Most Complete Display of

Modern
Sanitary
Appliances

In our service department we
employ a force of experienced
mechanics for repair work.

INTRODUCTORY



EVER before in the history of San Francisco has an effort been made to compile in one volume the manifold activities of the San Francisco Jewish Community. With the knowledge that the city is the center of the Jewish population of the Pacific Coast—a large city in itself—the necessity and convenience of such a compilation became evident.

Anyone may at a glance ascertain by consulting this volume the religious, social, philanthropic, charitable and other activities of the community. It is intended to show not merely the object of each organization, but its officers, trustees and membership list as well.

Whatever you wish to know regarding them will be answered in this book.

You may see at a glance that this book is something San Francisco should have had decades ago, but on the supposition that it is never too late to begin a good thing we offer this volume to the San Francisco community, trusting that it will be duly appreciated.

HAYNES

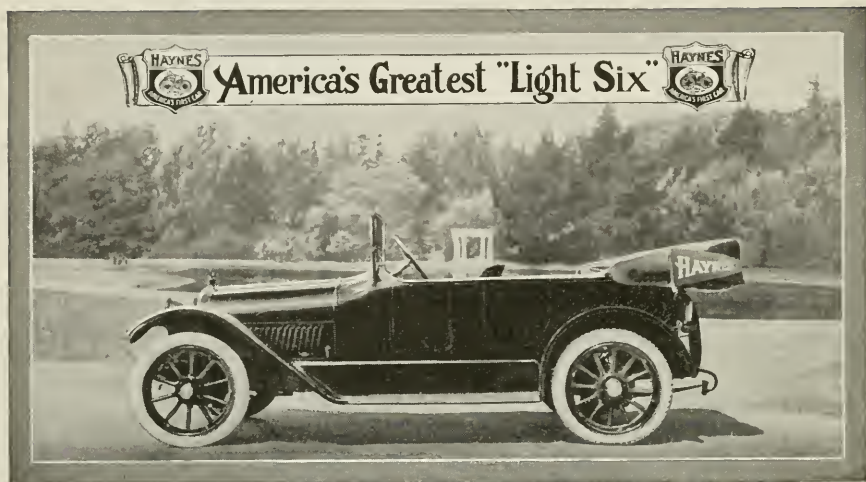

MODEL 36—5 PASS., \$1600

MODEL 37—7 PASS., \$1700

MODEL 9 —SPEC. FOUR-PASS. ROADSTER, \$1700

—F. O. B. SAN FRANCISCO—

FACTORY BRANCH

HAYNES AUTO SALE CO., INC.

TURK AT POLK STREET

PHONE FRANKLIN 1054

OAKLAND DISTRIBUTER, BROADWAY AT 25th

Jewish Calendar

5677-1916

Rosh Hashanah 5677	Thursday, September 28
*Fast of Gedaliah	Saturday, September 30
Yom Kippur	Saturday, October 7
Sukkoth, 1st day	Thursday, October 12
Hoshannah Rabbah	Wednesday, October 18
Shemini Atseres	Thursday, October 19
Simchas Torah	Friday, October 20
†Rosh Chodesh Cheshvan	Saturday, October 28
Rosh Chodesh Kislev	Sunday, November 26
Hannukkah, 1st day	Wednesday, December 20
†Rosh Chodesh Tebet	Tuesday, December 26

1917

Fast of Tebet	Thursday, January 4
Rosh Chodesh Shebat	Wednesday, January 24
†Rosh Chodesh Adar	Friday, February 23
Fast of Esther	Wednesday, March 7
†Purim	Thursday, March 8
Rosh Chodesh Nissan	Saturday, March 24
Shabbas Hagadol	Saturday, March 31
Pesach, 1st day	Saturday, April 7
Pesach, 7th day	Friday, April 13

JEWISH CALENDAR

†Rosh Chodesh Iyyar	Monday, April 23
Lag B'Omer	Thursday, May 10
Rosh Chodesh Sivan	Tuesday, May 22
Shabuot	Sunday, May 27
†Rosh Chodesh Tammuz	Thursday, June 21
*Fast of Tammuz	Saturday, July 7
Rosh Chodesh Ab	Friday, July 20
*Fast of Ab	Saturday, July 28
†Rosh Chodesh Elul	Sunday, August 19
Rosh Hashanah 5678	Monday, September 17

*Observed only on following day.

†Observed also on preceding day. All Jewish days begin on the evening of the preceding secular day.

ROSH-HASHONAH.

The New Year festival lasts two days. The blowing of the Shofar (Ram's horn) symbolizes the call to every Jewish soul to awake from its lethargy and be alert in the performance of religious duties.

If the day happens to be a Saturday the Shofar blowing is omitted.

The Hebrew New Year's greeting is: **Leshano Tovo Tikkosav**, which literally means—May you be inscribed (in the Book of Life) for a good year.

THE FAST OF GEDALIAH.

It is observed in commemoration of the murder of Gedaliah, which is recorded in the book of Kings, 25:28.

The period of time beginning from Rosh Hashonah and ending with Yom-Kippoor is called "The Days of Penitence," and especially used in acts of devotion and benevolence.

YOM-KIPPOOR.

The most solemn and sacred day of the whole year is Yom-Kippoor, the Day of Atonement. The day should be spent entirely at the synagogue. There are some of the very devout who remain in the synagogue from Kol Nidre (the evening prayer which ushers the day in) to Nelah (the concluding prayer recited at the close of the day).

Even children should be made to fast at least a part of the day.

On this day of Atonement, which, as the word indicates, makes us as one with our Creator and our Fellowmen, it is quite natural that we should be reunited in spirit with those whom cruel death has taken away from us, and so there is **Maskiv Neshomos**, or the Memorial Prayer for the dead.

SUCCOTH.

The feast of Tabernacles or booths, commemorates the days of wandering in the desert of Sinai when only "Booths" or temporary shelters were possible.

Besides the Succo there is another religious observance, peculiar to this feast, namely, the **Lulab Benschon**, which is based on this commandment in Leviticus 23:40. "And ye shall take you on the first day the fruit of goodly trees (Ethrog) branches of palm trees (Lulab) and boughs of thick trees (Haddasim) and willows of the brook (Hoshaanos)."

The Lulab Benschon is omitted on Saturday.

The eighth day of Succoth is called **Shemini Atzeres**, on which day Memorial Services are held (**Maskiv Noshomos**), and the ninth is **Simchath Torah**, which means the rejoicing of the Law.

On this day the last portion of the law, that is of the Five Books of Moses, and the first portion thereof is read, so as to indicate the Law of Moses is like a circle, it has no end, and like Tennyson's "Brook" it well might say, "Men may come and men may go, but I go on forever."

The day following each of the three high feasts, namely, **Pesach**, **Shebuoth**, and **Succoth**, is called **Isru Chag** and has a little of the festal character, as if we were loath to enter all at once from the joyful festival into the humdrum life of business and toil.

CHANUKAH.

Bright and joyful is Chanukah, "The feast of dedication," referring to the rededication of the desecrated temple, on which the heroism of the Maccabeans is recalled and their victory over the Syrians commemorated. The feast lasts eight

THE BOOTERY

"smart shoes for women"



Producers of Unusual Footwear

SAN FRANCISCO

PASADENA

LOS ANGELES

JEWISH CALENDAR

days and every evening the Chanukah lights are lighted both in the synagogue and at the homes.

The daily increase in the number of lights teaches us that we should not be "standpatters" in our religious life, but grow more progressive and enthusiastic every day.

ASOROH B'TEVETH.

The tenth day of the month Tebeth, is a fast day in commemoration of the Siege of Jerusalem by Nebuchadnezzar, the King of Babylon.

CHAMISHO OSAR BESHEBAT.

The fifteenth day of Shebat, was in olden times, when our ancestors were settled in Palestine, the beginning of the year as far as the raising of fruit trees is concerned. In remembrance of that it is customary to eat on this day a great variety of fruits.

PURIM.

The feast of lots (from the "lots" cast by Hamman to determine the day for the massacre of the Jews) commemorates the most thrilling story of the rescue of the Jewish race by the heroism and devotion of Queen Esther. It is marked by merry-making and a general "good time." The religious duties of the day consist in hearing the "Megillah" (Book of Esther) read and in sending **Shelach Monas** friends and gifts to the poor.

Erev Pesach is the fast of the first-born. If the first-born has not yet reached the age of Bar-Mitzvah, his father fasts in his stead. This fast may be dispensed with if the first-born is present at the festive celebration of finishing a section of the Talmud.

PESACH.

The feast of the unleavened bread commemorates the deliverance of Israel from the Egyptian bondage. The preparations for this festival are mostly in the hands of the Jewish housewife, who has plenty of work in making the house "Yontevdig." But she does it gladly.

The principal religious duties of this festival are connected with the home, and this points to the secret of the miraculous preservation of the Jew in spite of everything that was done to destroy him.

His religious nature was rooted and matured in the home circle and therefore proved indestructible.

On the eighth day of Pesach Memorial Services are held (Maskir Neshomos).

The **Sefiro** days are the days between Pesach and Shebuoth, when the **Omer** is counted, that is, every day the number of days that have passed since the second day of Pesach are told.

There is no wedding allowed during that time, except on Rosh Chodesh and Lag B'Omer, that is the 33rd day of the Omer. The reason for the observance of half-mourning during the Sefiro, is based upon the tradition of a violent epidemic that broke out among the scholars of the famous Rabbi Akiba, one of the promoters and martyrs of the Bar Kochba revolution.

SHEBUOTH.

The feast of Weeks, commemorates the giving of the law on Mount Sinai. It is customary to decorate the synagogue and the homes with flowers and green twigs. On the second day there is **Maskir Neshomos**, the Memorial Service for the dead.

It is customary to eat dairy dishes on Shebuoth.

SHEVO OSOR B'TAMMUZ.

The 17th day of Tammuz is a fast day, kept in remembrance of the capture of Jerusalem by Nebuchadnezzar, and by Titus. Three weeks between this fast and **Tisho B'ab** are observed as times of mourning. No weddings or other festivities are allowed during that time.

JEWISH CALENDAR

The ninth of Ab is a day of fasting and mourning over the destruction of Jerusalem. The Book of Lamentations (Megillath Eicho) is read in the evening service and other **Kinoth** (Elegies) are added in the morning. After the morning service it is customary to visit the cemetery. There is no other nation in the world that weeps so much for the loss of national glory and does so little to recover it.

Every Jewish Sabbath or festival begins with the sunset and ends when three stars appear in the sky. The lighting of the Sabbath lights is the special duty of the Jewish housewife, and should be done at sunset.

With the beginning of the month of **Ellul** there begins the preparation for the **Yommim Noroim**, the Days of Awe, as the high festival of Rosh Hashonah and Yom-Kippoor are called. The Shofar is blown every day of the month except Erev Rosh Hashonah and a week before Rosh Hashonah the **Silichoth**, special prayers for forgiveness of sins, are recited early in the morning.

Most of the feasts and fasts of the year are governed by the Passover. For instance, if the first day of the Passover falls on a Thursday, Tisho B'ab will also fall on a Thursday. As falls the second day of Passover so falls Shebuoth on the same day. As falls the third day of Passover, so falls the New Year on the same day. As falls the fourth day of Passover, so falls Simchas Torah on the same day. As falls the fifth day of Passover, so falls Yom-Kippoor on the same day, and as falls the sixth day of Passover, so falls Purim on the same day.

E. J. EVANS



The **FURRIER**

Formerly of Lofstad & Evans

**A Magnificent Selection
of Furs for Fall
just received**

Furs Made to Order

107 GRANT AVE.

Second Floor

Telephone Garfield 110

YOSEMITE

—America's Fairyland

SUMMER———WINTER

The Yosemite National Park is a separate spot in the Universe where Nature has lavishly spread her most gorgeous pigments. Soft rolling hills clothed in emerald velvet, purple valleys smiling on burbling, silvery streams, and great, gaunt, snow-capped mountains are present in every direction. Ten minutes travel gives you a new picture—each more gorgeous and more inspiring than the last.

You must see America's Fairyland thru the—

DESMOND PERFECT SERVICE

The Desmond Park Service Co., by special permit from the government, has erected modern camps and hotels in every accessible part of the Yosemite. Through this service you can enjoy the full splendor of the National Park with none of the inconveniences.

At El Capitan Camp you have comfortable brown canvas cottages or the Sentinel Hotel. At Yosemite Falls Camp you find wooden bungalows, brown canvas cottages or the Glacier Point Hotel. Every convenience is provided. Your comfort and pleasure are both satisfied. Low rates prevail.

Then, if you must answer the call of the wild, you can pack and revel in the beauty of the

"9 DAY TRAIL"

The Desmond Co. has built a series of up-to-date lodges along the ridge of the Sierras. These lodges are one day's journey apart. They are located in the greatest trout fishing district in the world. At any or all of them you are sure of getting the "limit."

National Park—via DEMOND SERVICE—
"THE EASIEST WAY"

DESMOND PARK SERVICE COMPANY

Ticket Office, 656 Market St., San Francisco

A Postcard from you will bring a superbly illustrated folder concerning Yosemite

Information: Southern Pacific, Santa

Fe agents; Leedke-Stone Tours,

830 Market St.; Thos. Cook

& Sons, 689 Market St.

Oakland Office, 1520 Broadway.

Phone Oakland 6622.

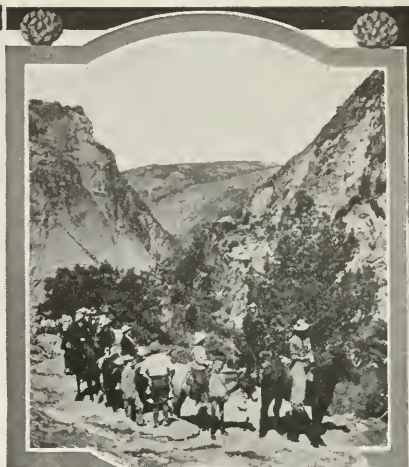

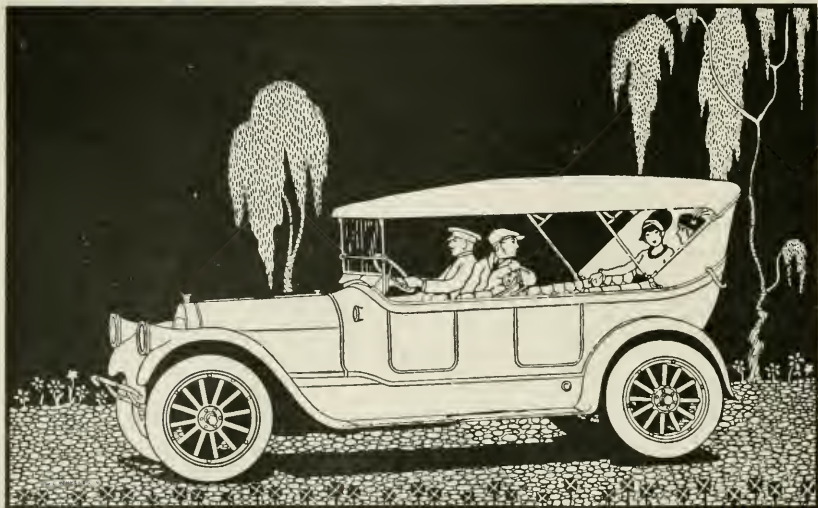

Pierce-Arrow

cars grow old as gracefully as a fine oriental rug or a Chippendale chair. Changing styles can never break the seal of good taste that is on all artistic work of genuine craftsmanship.



PIERCE-ARROW PACIFIC SALES COMPANY, INC.

W. F. CULBERSON, President

GEARY AT POLK STREET

SAN FRANCISCO, CAL.

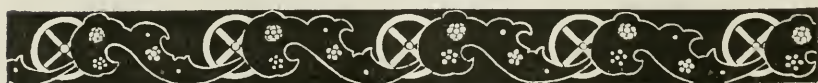

Concordia Club

Van Ness Ave. and Post St., San Francisco. Telephone Franklin 87.

The Concordia was organized in 1864. Composed chiefly of merchants. The rooms are open every day and evening. Board of Directors meet every third Tuesday in month.

OFFICERS AND DIRECTORS FOR 1916-1917

CHARLES HIRSCH	President
JULIUS I. CAHN	Vice-President
HENRY SCHUSSLER	Secretary
FREDERICK SELLER	Treasurer
CHAS. H. BROWN	Director
FELIX KAHN	Director
MELVILLE MARX	Director
HENRY L. MAYER	Director
LOUIS J. NEWMAN	Director
WALTER J. SAMSON	Director
SIDNEY L. SCHWARTZ	Director
JOHN E. MADOCKS	Assistant Secretary

MEMBERS

ABRAHAMSON, ALBERT, 100 California.	COHN, MAX M., 534 Battery.
ABRAHAMSON, HUGO, 3001 Jackson.	COHN, SAMUEL, 1913 Franklin.
ABRAHM, Dr. HENRY, Butler Bldg.	COLEMAN, BYRON, 536 13th Ave.
ACH, HENRY, Flatiron Bldg.	CONEY, Dr. ZACHARY T., Head Bldg.
ACKERMAN, I. C., Humboldt Bank Bldg.	DANNEBAUM, Dr. S. R., Physicians Bldg.
ACKERMAN, I. H., St. Francis.	DAVIS, ALVIN, Sutter and Grant Ave.
ACKERMAN, ISIDORE S., "Concordia."	DAVIS, MAX, Sutter and Grant Ave.
ACKERMAN, SAMUEL J., 100 Stockton.	DAVIS, S. D., Sutter and Grant Ave.
ADLER, Dr. H. F., 1590 Broadway.	DINKELSPIEL, H. G. W., Spreckels Bldg.
ADLER, JACOB L., 3570 Clay.	DINKELSPIEL, M. L., 534 Battery.
ALEXANDER, LEO, E., 432 Market.	EDLIN, MAX H., 216 O'Farrell.
ALEXANDER, M. S., 432 Market.	EHRLICH, P. S., First Nat. Bank Bldg.
ALTMAN, JOHN C., Wells Fargo Bldg.	EISENBACH, DAVID R., Flatiron Bldg.
ARENDT, ALFRED L., 55 Jordan.	EISENBACH, JULIUS, Flatiron Bldg.
ARONSON, DANIEL, 160 Sutter.	EISENBACH, JULIAN, Wells Fargo Bank
BACHMAN, LEOPOLD S., "Concordia."	ERDREICH, DAVID, 24 California.
BAER, A. E., 136 Geary.	ETTLINGER, I. L., Merchants Ex. Bldg.
BAUER, HERBERT F., 1866 Vallejo.	FABIAN, LAWRENCE, Tracy, Cal.
BAERWALD, ERNST, Mills Bldg.	FALK, CAMIL S., 740 Mission.
BANNER, M. G., 925 Market.	FEIGENBAUM, JULIUS, 555 Market.
BARUH, M. M., 635 Battery.	FEIGENBAUM, LIONEL B., 555 Market.
BAUMGARTEN, LEON, 751 Market.	FISHER, ARTHUR L., 3333 Jackson.
BERMAN, W. J., 3587 Clay.	FLEISHER, BENEDICT, 301 Spruce.
BERGER, NAT., 856 Market.	FISHER, ALFRED P., 1803 Broadway.
BERL, E., 261 Montgomery.	FLEISHACKER, H., 134 Fremont.
BIBBERO, SIDNEY S., 2903 Clay.	FOX, HARRY S., 1216 Arguello Blvd.
BIEN, JOSEPH E., Head Bldg.	FOX, MILTON G., West Berkeley, Cal.
BISSINGER, FRED M., 2129 Jackson.	FRANK, A. L., 67 New Montgomery.
BISSINGER, NEWTON, Front & Jackson.	FRANK, ALEX. H., 606 Post.
BISSINGER, SAMUEL, 2129 Jackson.	FRANK, GEORGE, 1353 Post.
BLOCH, FERNAND, 1528 Sutter.	FRANK, JOSEPH, 1353 Post.
BLOCH, FRED, Alaska Commercial Bldg.	FRANKEL, HERMAN, 151 Post.
BLOCH, LOUIS, 310 Sansome.	FRANKEL, LEE, 469 12th, Oakland.
BLOCK, DANIEL, 1392 Geary.	FREDERICK, MARCUS, 45 Kearny.
BLOCK, H. W., 3570 Washington.	FRIESLEBEN, H. M., 67 New Montgomery.
BLOOM, JONAS, Kohl Bldg.	FROWENFELD, JACOB, 2411 Jackson.
BLUM, CHARLES B., 49 Sansome.	FULD, EDWIN E., 3570 Clay.
BLUM, JAMES B., Merchants Exch. Bldg.	GALLAND, B. B., 315 8th.
BLUM, I., Newhall and Fairfax Ave.	GALLAND, E. R., 315 Eighth St.
BLUM, LEON, 214 Front.	GETZ, HAROLD B., Chronicle Bldg.
BLUM, MAX, 3216 Jackson.	GETZ, MILTON E., Los Angeles, Cal.
BLUM, MOSES, 304 Mer. Exch. Bldg.	GOLDBERG, ADOLPH, 454 Battery.
BLUM, M. T., 753 Baker.	GOLDBERG, CZERNY, 242 Sutter.
BLUM, SYLVAN A., 3062 Jackson.	GOLDBERG, HARRY M., 242 Sutter.
BLUMENTHAL, L., Merch. Exch. Bldg.	GOLDBERG, JACOB, 242 Sutter.
BOAS, NATHAN, 448 Montgomery.	GOLDMAN, RICHARD, Wells Fargo Bldg.
BRENNER, GUSTAV, 810 Nevada Bk. Bld.	GOTTLOB, J. J., Columbia Theater.
BRENNER, MERVYN L., 1899 California.	GREENBERG, MAURICE, 225 Beale.
BRESLAUER, THEO. L., 171 Seventh Ave.	GREENBERG, STUART, N., 225 Beale.
BROWN, ABRAHAM, Richelieu Hotel.	GREENEBAUM, SIGMUND, 1 Sansome.
BROWN, A. L., Mills Bldg.	GREENHOOD, CARL, 3442 Clay.
BROWN, CHAS. H., Humboldt Bank Bldg.	GREENZWEFF, HENRY G., 525 Market.
BROWN, HERBERT M., 852 Mills Bldg.	GROSS, JEFFERY, Stockton & O'Farrell.
BROWN, L. C., Orpheum Theater.	GUGGENHEIM, LEON, Mills Bldg.
BROWN, MORRIS, Mills Bldg.	GUMP, A. L., 246 Post.
BROWNSTEIN, J., Pacific and Sansome.	GUMP, ALFRED S., 246 Post St.
BUSH, A. C., 2321 Van Ness Ave.	GUMP, WILLIAM E., 246 Post.
CAHEN, DAVID S., 2252 California.	GUNST, MOSES A., 201 California.
CAHN, JULIUS I., 557 Mission.	HAAS, ABRAHAM, 200 Davis.
CAHN, M. I., 557 Mission.	HAAS, WALTER A., 200 Davis.
CLAYBURGH, H. E., 482 California.	HAAS, WILLIAM, Sacramento & Davis.
CLAYBURGH, LEO J., 25 Sansome.	HABER, HENRY, 444 Market.
COBLENTZ, FELIX, 334 Clay.	HABER, L. F., 444 Market.
COBLENTZ, LAMBERT, 334 Clay.	HARRIS, S. L., 154 Sutter, Room 502.
COHN, BENJAMIN J., 1913 Franklin.	HARRIS, SILAS, 100 California.

Roamer

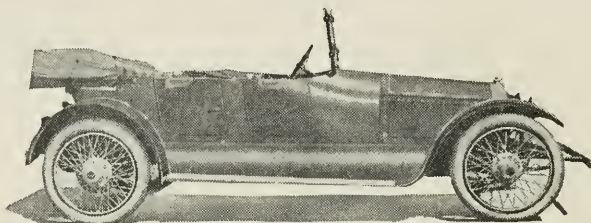

TYLE — Individuality — Personality — Comfort — Simplicity of operation — Power abundance — Superlative quality — all conspire to interest those whose experience has taught them to appreciate such a car as this.

At \$2100 delivered here—the Roamer—is at once the most attractive and the lowest priced Sport Model available.

Demonstrations by Appointment

Motors Distributing Co.
328 POST STREET, SAN FRANCISCO
"ON THE SQUARE"

Oakland Agency, Broadway at 25th Street



SAN FRANCISCO

HAUSMAN, LOUIS, 3034 Jackson.
 HELBING, D. A., 451 Mission.
 HELLER, SIG. M., 41 Sansome.
 HELLER, S. W., Mills Bldg.
 HELLER, WALTER S., 361 Mills Bldg.
 HERZSTEIN, Dr. M., 805 Sutter.
 HEYMAN, ALVIN, 742 Market.
 HEYMAN, OSCAR, 742 Market.
 HILP, HARRY H., Jr., 1350 Sutter.
 HILP, WALTER, 1350 Sutter.
 HIRSCH, A. Z., 1819 Washington.
 HIRSCH, BARNARD J., 35 Sansome.
 HIRSCH, CHARLES, 1819 Washington.
 HIRSCHFELDER, S., 519 Market.
 HIRSCHLER, EDWARD, The Concordia.
 HIRSCHMAN, SYDNEY J., 220 Grant Ave.
 HOFFMAN, OSCAR, 112 Market.
 HYMAN, H. M., 120 Market.
 HYMAN, MORRIS, 609 Kohl Bldg.
 HYMAN, SAMUEL L., 2230 Sacramento.
 JACOB, ANDREW A., 753 Market.
 JACOBI, SAMUEL L., 322 California.
 JACOBS, H. A., Humboldt Bank Bldg.
 JACOBS, L. L., 156 Powell.
 JACOBY, PHILIP I., Pacific and Sansome.
 JELLINEK, Dr. E. O., Butler Bldg.
 JUDA, HERBERT, 233 Maple.
 JUDA, LEON, 2855 Sacramento.
 KAHN, FELIX, Rialto Bldg.
 KAHN, FRED H., 2709 Jackson.
 KAHN, IRA, 482 California.
 KAHN, JOSEPH, 332 Bush St.
 KAISER, LEO W., 704 Market.
 KANTER, HENRY, 2022 Green.
 KAUFFMAN, LEON, 740 Mission.
 KNOPFMACHER, M. H., 717 Market.
 KORN, EUGENE, 15 Kearny.
 KOSHLAND, JULIUS, 364 16th Ave.
 KOSHLAND, MAX L., Mills Bldg.
 KOSHLAND, M. S., 110 Market.
 KUTNER, ALFRED, Merch. Ex. Bldg.
 LACHMAN, CHAS., San Jose, Cal.
 LANSBURGH, ALBERT, 709 Mission.
 LANSBURGH, S. LAZ., Orpheum Bldg.
 LANZIT, MORTIMER H., 864 Mission.
 LEDERMAN, Dr. E. D., 38 Presidio Ter.
 LEDERMAN, J. D., Flatiron Bldg.
 LEVI, MILTON J., 111 New Montgomery.
 LEVISON, Dr. C. G., Physicians' Bldg.
 LEVISON, R. J., 245 Post.
 LEVY, DAVID L., Mills Bldg.
 LEVY, HARRY J., 704 Market.
 LEVY, HARRY L., 220 First Ave.
 LEVY, HERBERT, 136 Fifth.
 LEVY, JULES, 733 Market.
 LEVY, J. M., 1350 Sutter.
 LEVY, L. B., 833 Harrison.
 LEVY, SAMUEL N., 322 California.
 LEVY, WILLIAM, 39 W. 34th, N. Y. City.
 LEWIN, LEON, 100 Front.
 LEWIS, WILLIAM, "The Concordia."
 LIEBES, ARNOLD L., 167 Post.
 LIEBES, BENJAMIN, 167 Post.
 LIEBES, ISAAC, 167 Post.
 LIEBES, JULIEN, 167 Post.
 LIEBES, LEON L., 167 Post.
 LIEVRE, GEO., 2825 Sacto., Apt. 201.
 LILIENTHAL, P. N., Jr., 1 Sansome.
 LIPPITT, S. G., 664 Market.
 LIVINGSTON, DAVID, Geary-Grant Ave.
 LOEB, SAMUEL S., St. Francis Hotel.
 LOEB, SIDNEY S., St. Francis Hotel.
 LOWENBERG, ALBERT J., Hearst Bldg.
 LOWENBERG, CHAS., Normandie Hotel.
 LOWENGRUND, LEOPOLD, 144 12th.
 LOWENSTEIN, B., Kearny and Sutter.
 LOWENSTEIN, H., 3526 Washington.
 LOWENSTEIN, SAM'L., Kearny & Sutter.
 MACK, ADOLPH, Mills Bldg.
 MACK, JULES J., Mills Bldg.
 MAGNIN, G. A., Geary and Grant Ave.
 MANDEL, EMANUEL, The Concordia.
 MARKS, MILTON, 1958 Lyon.
 MARX, ACHILLE, Los Angeles, Cal.
 MARX, DANIEL, 151 Post.
 MARX, JULIUS, Sacramento and Davis.
 MARX, JEROME J., 1650 Jackson.
 MARX, MELVILLE, Columbia Theater.
 MARX, MELVILLE, 151 Post.
 MAYER, HENRY L., 3750 Clay.
 MAYER, MAX, 535 Folsom.
 MAYER, NATE, 41 Sansome.
 METZGER, SAMUEL S., 2369 Washington.
 MEYER, A. L., 627 Mills Bldg.
 MEYER, BENJAMIN, Los Angeles, Cal.
 MEYER, HENRY, 244 Pine.
 MEYER, JULIAN J., 244 Pine.
 MEYER, JOSEPH, 1111 Jones.
 MEYER, Dr. MARTIN A., 2109 Baker.
 MEYER, SAMUEL, 627 Mills Bldg.
 MEYER, SAMUEL O., 530 Davis.
 MEYERFELD, M., Orpheum Theater.
 MICHELS, LEOPOLD, 740 Mission.
 MILLER, HARRY A., 605 Merch. Exch.
 MITAU, MORRIS, 930 Market.
 MOSS, HERMAN, 24 California.
 MOSS, ISAAC, Merchants Exch. Bldg.
 MYERS, LLOYD A., 2460 Washington.
 NEUSTADTER, DAVID, 1st and Mission.
 NEUSTADTER, J. H., 1st and Mission.
 NEUBAUER, JESSE, 39 Battery.
 NEUBAUER, J. H., Pacific and Davis.
 NEWHOUSE, A. A., Kohl Bldg.
 NEWHOUSE, HUGO D., Kohl Bldg.
 NEWHOUSE, W. D., German Sav. Bank.
 NEWMAN, EDWIN S., 740 Mission.
 NEWMAN, JUDA, 110 Market.
 NEWMAN, LESTER B., 2480 Broadway.
 NEWMAN, LOUIS J., Newman, Cal.
 NEWMAN, MARION, 267 1st Ave.
 NEWMAN, SIGMUND J., 110 Market.
 NEWMAN, WALTER S., 3527 Clay.
 PATEK, FREDERICK, 916 Larkin.
 PEISER, SIDNEY L., 510 Head Bldg.
 RAISS, CARL, 429 California.
 RANSOHOFF, J. B., 230 Post.
 RANSOHOFF, L., 228 Post.
 RANSOHOFF, ROBERT, 230 Post.
 REINHART, EDWARD, 323 Holbrook Bl.
 REINHEIMER, I., 151 Post.
 REYMAN, HAROLD C., 460 Montgomery.
 ROOS, GEORGE H., Market and Stockton.
 ROOS, LEON L., Market and Stockton.
 ROSENBAUM, C. W., 2224 Washington.
 ROSENBAUM, D. S., St. Francis Hotel.
 ROSENBERG, ADOLPH, 334 California.
 ROSENBERG, BERNARD, 2951 Washington.
 ROSENBERG, JOSEPH, 916 Larkin.
 ROSENBERG, M. L., 334 California.
 ROSENBLATT, ARTHUR S., 332 2nd.
 ROSENBLATT, I. S., 300 2d.
 ROSENFELD, JULIUS M., Cliff House.
 ROSENHEIM, SAMUEL, Chronicle Bldg.
 ROSENSHINE, MONROE, 30 Montgomery.
 ROSENTHAL, BENJAMIN, 301 Grant Bldg.
 ROSENTHAL, F. J., 2299 Sacramento.
 ROSENTHAL, I. L., 151 Post St.
 ROSENTHAL, MAX, 734 Mission.
 ROSENTHAL, N., Fairmont Hotel.
 ROTH, DANIEL, 214 Front.
 ROTH, FREDERICK, 704 Market.
 ROTHCHILD, J. M., Mills Bldg.
 ROTHSCHILD, JOSEPH, Chronicle Bldg.
 ROTHSCHILD, Dr. MAX, 350 Post.
 SAALBURG, GEORGE H., 24 California.
 SACHS, DAVID, "Concordia."
 SACHS, D. M., Mills Bldg.
 SACHS, EDGAR D., Mills Bldg.
 SACHS, LESTER N., 1760 Pacific Ave.
 SACHS, SANFORD, 140 Geary.
 SAHLEIN, HENRY, 1718 Jackson.
 SAMSON, WALTER J., Flatiron Bldg.
 SAMTER, SAMUEL M., Mills Bldg.
 SAPIRO, AARON, 1st Nat. Bank Bldg.
 SARONI, ALFRED B., Oakland, Cal.
 SARONI, LOUIS, 3570 Jackson.
 SCHEELINE, E., 115 Front.
 SCHLESINGER, BERT, 3948 Clay.
 SCHLESINGER, CHAS., 336 Second.
 SCHLESINGER, S., 306 Mills Bldg.
 SCHMITT, EDW. A., 605 Mer. Ex. Bldg.
 SCHMITT, MAURICE, The Concordia.
 SCHMITT, MILTON, 460 Montgomery.
 SCHUSSLER, HENRY, 285 Geary.
 SCHWABACHER, EDGAR B., Seattle.
 SCHWABACHER, JAS. H., 609 Market.
 SCHWABACHER, LOUIS A., 214 Front.
 SCHWARZ, Dr. J., 350 Post.



Hours 7 to 6



Hours 9 to 5

What can you do?

is the question that every businessman asks you, your brother, sister, son or daughter—and the answer determines success or failure. The Heald training always satisfies the most exacting. Heald's will train your hand and brain for greater success. A great history for 53 years—over 55,000 graduates. Better than ever.

What do you want to be?

- | | |
|-----------------|----------------------|
| —Stenographer | —Ad Man |
| —Bookkeeper | —Office Manager |
| —Telegrapher | —Court Reporter |
| —Credit Man | —Commercial Teacher |
| —Salesman | —Private Secretary |
| —Auditor | —Bus. Correspondent |
| —Architect | —Expert Penman |
| —Civil Engineer | —Electrical Engineer |
| —Expert Typist | —Mechanical Engineer |
| —Gas Engineer | —Wireless Operator |
| —Accountant | |

Phone, write or call

HEALD'S

SAN FRANCISCO
Van Ness and Post
OAKLAND
16th and San Pablo

SAN FRANCISCO

- SCHWARTZ, SIDNEY L., 410 Montgomery.
 SCHWEITZER, MAURICE, Mills Bldg.
 SELLER, ARTHUR, 2774 Jackson.
 SELLER, FREDERICK, 14 Spear.
 SELLER, HENRY, 14 Spear.
 SELLER, SAMUEL, The Concordia.
 SELLER, SANFORD, 14 Spear.
 SHAW, HENRY, 2224 Clay.
 SIEBENHAUER, GEO., 901 Lake.
 SIEBENHAUER, L., 169 Erie.
 SILVERBERG, JOSEPH, Mills Bldg.
 SIMON, IRVING B., 883 Market.
 SIMON, GERALD H., 883 Market.
 SINSHEIMER, B., 149 California St.
 SINSHEIMER, EDGAR, 1211 Flood Bldg.
 SINSHEIMER, HENRY, 110 Market.
 SON, CHARLES A., 837 Mission.
 SONDEHEIMER, S., 151 Post.
 SONDEHEIMER, M., 151 Post.
 SPITZ, ABRAHAM, 1770 Pacific Ave.
 SPRING, SAMUEL, 901 Balboa Bldg.
 STAHL, ADOLPH, 14 Montgomery.
 STEIN, A., Third and Mission.
 STEIN, HERBERT M., 3rd and Mission.
 STEINBERGER, IRWIN, 25 Kearny.
 STEINBERGER, ROBERT, 25 Kearny.
 STERN, EDGAR L., 134 Fremont.
 STERN, JACOB, Battery and Pine.
 STERN, N. W., 67 New Montgomery.
 STERN, SIGMUND, Battery and Pine.
 STRASSBURGER, I., 411 Montgomery.
 SULTON, ERNEST J., 234 12th.
 SULTAN, WALTER D., 3471 Jackson.
- TRIEST, FRANK, 734 Mission.
 TRIEST, JOSEPH, 200 Davis.
 TRIEST, MARTIN, 734 Mission.
 UNNA, WALTER J., 2127 Jackson.
 VOORSANGER, Dr. W. C., Hastings Bldg.
 WALDECK, HERMAN, 1902 Broderick.
 WALTER, SANFORD F., 449 Mills Bldg.
 WANGENHEIM, E. S., 110 Market.
 WANGENHEIM, H., Merch. Exch. Bldg.
 WANGENHEIM, M. E., 67 New Mont'gy.
 WANGENHEIM, S., "Concordia."
 WASSERMAN, EDWIN, 47 Kearny.
 WATERMAN, JESSE H., 704 Market.
 WEIL, CHARLES B., 2447 Buchanan.
 WEIL, J. G., Hotel Granada.
 WEIL, SAMUEL, 720 Mission.
 WEINBERG, J. G., 511 14th, Oakland, Cal.
 WEISSBEIN, JACOB, Hobart Bldg.
 WEISSBEIN, JULIAN H., Hobart Bldg.
 WERTHEIMER, LLOYD R., 742 Market.
 WILDBERG, HOWARD S., 295 First Ave.
 WILLARD, JULES S., 316 Battery.
 WILLARD, MAURICE, 1035 Mission.
 WISE, OTTO IRVING, Wells Fargo Bldg.
 WOHLBACH, K., Sacramento and Davis.
 WOLF, MAX, 2375 Broadway.
 WOLFF, LESTER F., 2507 Pacific Ave.
 WOLFSOHN, Dr. J. M., 2502 Fillmore.
 WOLLENBERG, F. H., 233 Maple.
 ZELLERBACH, D. L., Battery and Jackson.
 ZELLERBACH, H. L., 1812 Broadway.
 ZELLERBACH, I., Battery and Jackson.
 ZELLERBACH, J. C., Battery and Jackson.

Beresford Country Club

Club House: Beresford, San Mateo Co., Cal. Phone: San Mateo 202.

OFFICERS AND DIRECTORS FOR 1916-1917

JOSEPH S. SILVERBERG	President
EMANUEL S. HELLER	First Vice-President
HENRY SINSHEIMER	Second Vice-President
LOUIS A. SCHWABACHER	Secretary
JESSE W. LILIENTHAL, JR.	Treasurer
ELI H. WIEL	Director
WALTER W. STETTMEIER	Director
CHARLES BRANDENSTEIN	Director
MORGAN A. GUNST	Director

HONORARY MEMBER

MEYER, Rev. MARTIN A., 2109 Baker.

MEMBERS

- ABENHEIM, EDW. S., 430 Golden Gate.
 ACKERMAN, Mrs. CHAS. L., 2201 Van Ness Ave.
 ACKERMAN, IRVING C., 2201 Van Ness.
 ACKERMAN, LLOYD S., 4 Montgomery.
 ARNSTEIN, WALTER, 105 Montgomery.
 ARONSON, DANIEL, 160 Sutter.
 BACHMAN, ARTHUR, 341 Front.
 BACHMAN, DAVID S., 920 Kohl Bldg.
 BACHMAN, Mrs. S. H., Hotel Richelieu.
 BARUCH, ALBERT, Merchants Ex. Bldg.
 BARUCH, FREDERICK, Mer. Ex. Bldg.
 BIEN, JOSEPH E., Head Bldg.
 BIENENFELD, ABEL M., Rialto Bldg.
 BIENENFELD, BERNARD, Rialto Bldg.
 BISSINGER, GEORGE A., Argonaut Club.
 BISSINGER, SAMUEL, 555 Front.
 BLOCH, LOUIS, Alaska Commercial Bldg.
 BLOOM, JONAS, Kohl Bldg.
 BLOOM, SAMUEL, 416 Battery.
 BLUMLEIN, JACOB, 140 Spear.
 BRANDENSTEIN, ALFRED J., 126 Missn.
 BRANDENSTEIN, CHAS., 126 Mission.
 BRANDENSTEIN, EDW., 126 Mission.
 BRANDENSTEIN, FRED'K., 126 Mission.
 BRANDENSTEIN, HENRY U., Mills Bldg.
 BRANDENSTEIN, MANFRED, 126 Mission.
 BRANDENSTEIN, MAX J., 1916 Octavia.
 BROWN, ABRAHAM, 525 Market.
 BROWN, ABRAHAM L., 852 Mills Bldg.
 BROWN, I. I., 20 Montgomery.
- BROWN, LOUIS C., 852 Mills Bldg.
 BROWN, MORRIS, 852 Mills Bldg.
 CAHN, MAYER I., 557 Mission.
 CLAYBURGH, HERBERT E., 482 Calif.
 CLAYBURGH, LEO J., 25 Sansome.
 CLAYBURGH, SIMON, 1916 Jackson.
 COHN, GEORGE D., 268 Market.
 COHN, Dr. ROBT. D., 126 Stockton.
 COLMAN, JESSE, 780 Market.
 DERNHAM, ALBERT, 2nd and Mission.
 DINKELSPIEL, H. G. W., Spreckels Bldg.
 DINKELSPIEL, J. S., 301 Jewelers Bldg.
 DINKELSPIEL, SAMUEL, 24 Battery.
 EHRMAN, ALFRED, 134 Front.
 EHRMAN, ALBERT L., 302 Mer. Ex. Bldg.
 EHRMAN, ALEXIS L., 134 Front.
 EHRMAN, B. CHAS., 2240 Pacific Ave.
 EHRMAN, JOSEPH, 24 California.
 EHRMAN, JOSEPH, Jr., 24 California.
 EHRMAN, SIDNEY M., Nevada Bk. Bldg.
 EHRMAN, SOLOMON W., 24 California.
 EMANUEL, JOSEPH L., 144 12th.
 ESBERG, MILTON H., 201 California.
 FLEISHHACKER, Mrs. DELIA, St. Francis Hotel.
 FLEISHHACKER, HERBERT, 134 Fremont.
 FLEISHHACKER, MORTIMER, 134 Fremont.
 FOORMAN, Mrs. I. S., San Mateo, Cal.
 FRANK, ALBERT, 416 Battery.
 FRANK, S. H., Redwood City, Cal.
 FRIES, FRANK H., 120 Market.

SHOOT



Infallible

Smokeless
Shotgun
Powder
in
Loaded Shells

Hercules Powder Co.

INFALLIBLE

is always reliable and uniform. A
pleasing powder to shoot at the
TRAPS OR IN THE FIELD

HERCULES POWDER CO.

J. B. RICE, Manager

CHRONICLE BLDG., SAN FRANCISCO

SAN FRANCISCO

- FRIES, WILLIAM, 120 Market.
 FROVENEK, EDWARD, 120 Market.
 GANZ, Mrs. FLORA M., 1400 Sutter.
 GANZ, FRED M., 100 Sutter.
 GERSTLE, Mrs. HANNAH, 1807 Gough.
 GOLDSTEIN, SANFORD L., 120 Market.
 GOTTLÖB, J. J., Columbia Theater.
 GREENEBAUM, EMIL, 110 Market.
 GREENEBAUM, JOS. L., Prager Co.
 GREENEBAUM, SIGMUND, 1 Sansome.
 GREENEBAUM, WILLIAM, 740 Mission.
 GREENEWALD, O. H., 310 Sansome.
 GUGGENHIME, DAVID J., 100 California.
 GUGGENHIME, LEON, 350 Mills Bldg.
 GUNST, MOSES A., 201 California.
 GUNST, MORGAN A., 201 California.
 HAAS, ABE, 200 Davis.
 HAAS, CHARLES W., 200 Davis.
 HAAS, WALTER A., 200 Davis.
 HAAS, WILLIAM, 200 Davis.
 HABER, JOSEPH, Jr., Flood Bldg.
 HART, BENNO, 69 Sansome.
 HART, JULIEN, 69 Sansome.
 HECHT, BERT R., 707 Kohl Bldg.
 HECHT, ELIAS M., 706 Kohl Bldg.
 HECHT, Mrs. HELEN, Bellevue Hotel.
 HECHT, JOEL K., 708 Kohl Bldg.
 HELLER, Mrs. BELLE, Fairmont Hotel.
 HELLER, EMANUEL S., 14 Montgomery.
 HELLER, MOSES, 41 Sansome.
 HELLER, SIGMUND M., 41 Sansome.
 HELLER, SAMUEL W., Fairmont Hotel.
 HELLER, WALTER S., Fairmont Hotel.
 HELLMAN, I. W., Jr., Union Trust Co.
 HELLMAN, ISAIAS W., 2 Montgomery.
 HENDERSON, Mrs. ESTHER, "Richelieu."
 HERZSTEIN, Dr. MORRIS, 805 Sutter.
 HEYMAN, ALVIN, 742 Market.
 HEYMAN, OSCAR, 742 Market.
 HEYNEMAN, W. R., 2106 Pacific Ave.
 HIRSCHMAN, MARION A., 220 Grant Ave.
 HYMAN, HAROLD M., 120 Market.
 HYMAN, JOSEPH, 1916 California.
 JACOBI, A. LEONARD, 116 Main.
 JACOBI, JACOB J., 116 Main.
 JELLINEK, Dr. EMIL O., Butler Bldg.
 JUDIS, ALPHONSE, 704 Market.
 KAHN, IRA, 480 California.
 KAUFFMAN, EUGENE, 740 Mission.
 KAUFFMAN, LEON, 740 Mission.
 KAUFMANN, JOEL W., St. Francis Hotel.
 KAUFMANN, WM. Hotel St. Francis.
 KOHN, GEORGE A., 410 Montgomery.
 KOHN, SIMON, 122 Front.
 KOSHLAND, MARCUS S., 110 Market.
 LANSBURGH, G. ALBERT, 709 Mission.
 LEDERMAN, J. DELMORE, Flat Iron Bldg.
 LEDERMAN, Dr. E. D., 129 Sutter.
 LEVISON, Dr. CHARLES E., 350 Post.
 LEVISON, J. B., 401 California.
 LEVY, HERBERT, 136 5th.
 LEVY, JULES, 733 Market.
 LEVY, LEON G., 733 Market.
 LIEBES, ARNOLD L., 175 Post.
 LIEBES, BENJ., 167 Post.
 LIEBES, ISAAC, 167 Post.
 LIEBES, LEON I., 167 Post.
 LIEBMANN, MAURICE, 203 California.
 LILIENTHAL, A. G., 310 Sansome.
 LILIENTHAL, Mrs. BERTHA, 1807 Gough.
 LILIENTHAL, JESSE W., Flood Bldg.
 LILIENTHAL, JESSE W., Jr., 1 Sansome.
 LILIENTHAL, MAX P., Anglo-California Trust Co.
 LILIENTHAL, PHILIP N., 1 Sansome.
 LILIENTHAL, SAMUEL, 99 Beale.
 LILIENTHAL, Mrs. SOPHIE, 1801 Gough.
 LOER, ALBERT I., Crocker Bldg.
 LOWE, Mrs. J. M., 2100 Washington.
 LOWENBERG, A. J., 615 Hearst Bldg.
 LOWENSTEIN, BERNARD, 200 Kearny.
 MACK, ADOLPH, 350 Mills Bldg.
 MACK, HAROLD L., 94 W. Poplar Ave., San Mateo.
 MACK, J. J., 350 Mills Bldg.
 MANSON, PHILIP I., 808 Kohl Bldg.
 MEERTIEF, ABRAHAM R., 200 Davis.
 MEYER, ALFRED F., 32 Presidio Terrace.
 MEYERFELD, M., Jr., Orpheum Theater.
 MICHELS, LEOPOLD, 740 Mission.
 MITAU, MORRIS, 2735 Clay.
 NEUSTADTER, DAVID, 461 Mission.
 NEUSTADTER, JACOB H., 461 Mission.
 NEUSTADTER, LOUS W., 461 Mission.
 NEUSTADTER, NEWTON H., 461 Mission.
 NEWMAN, JUDA, 110 Market.
 NICKELSBURG, MELVILLE S., 557 Missn.
 PRAGER, ISAAC, Market and Jones.
 PRAGER, LESSER, Market and Jones.
 RAISS, ALBERT, 429 California.
 RAISS, CARL, 429 California.
 ROOS, ACHILLE, Market and Stockton.
 ROOS, GEORGE H., Market and Stockton.
 ROOS, LEON L., Market and Stockton.
 ROOS, ROBERT A., Market and Stockton.
 ROSENBAUM, ALBERT M., 214 Front.
 ROSENBAUM, CHAS. W., 214 Front.
 ROSENBAUM, MILTON A., 214 Front.
 ROSENBAUM, LEWIS S., 214 Front.
 ROSENBAUM, Mrs. S. D., Menlo Park.
 ROSENBERG, ADOLPH, 153 California.
 ROSENBERG, MAX L., 153 California.
 ROSENBLATT, ARTHUR, 2250 Jackson.
 ROTH, LESTER L., Fairfax and Newhall.
 ROTHCHILD, HERBERT L., Mills Bldg.
 ROTHCHILD, JOSEPH M., Mills Bldg.
 ROTHSCCHILD, JOHN, 105 Market.
 ROTHSCCHILD, JULIUS, 105 Market.
 SACHS, SANFORD, 140 Geary.
 SAHLEIN, Mrs. HENRY, 1718 Jackson.
 SALZ, EDWARD, Merchants Ex. Bldg.
 SALZ, MILTON H., Merchants Ex. Bldg.
 SAMUELS, LOUIS T., Stockton & O'Farrell
 SCHEELINE, S. C., Redwood City, Cal.
 SCHLOSS, Mrs. FLORENCE F., 1809 Cal.
 SCHMOLL, Dr. EMILE, City of Paris Bld.
 SCHNAITTACHER, SYLVAIN, 233 Post.
 SCHWABACHER, ALBERT E., 543 Mkt.
 SCHWABACHER, Mrs. B., 1820 Clay.
 SCHWABACHER, Mrs. C., 543 Market.
 SCHWABACHER, FRANK, 310 Sansome.
 SCHWABACHER, JAMES H., 543 Market.
 SCHWABACHER, LOUIS A., 214 Front.
 SCHWARTZ, SAMUEL, 412 Montgomery.
 SCHWEITZER, MELVILLE, 136 5th.
 SHAINWALD, RICHARD S., 34 1st.
 SILVERBERG, JOSEPH S., Mills Bldg.
 SIMON, Mrs. S. G., 1918 Franklin.
 SINSHMEIER, EDGAR Z., Flood Bldg.
 SINSHMEIER, HENRY, 110 Market.
 SOLOMONS, LUCIUS L., Sharon Bldg.
 SON, CHARLES A., 837 Mission.
 STAHL, ADOLFO, 14 Montgomery.
 STAHL, JOHN A., 14 Montgomery.
 STEINBERGER, IRWIN, 25 Kearny.
 STEINBERGER, ROBT., 25 Kearny.
 STERN, Mrs. ABE, 1998 Pacific Ave.
 STERN, JACOB, Battery and Pine.
 STERN, LOUIS, Battery and Pine.
 STERN, SIGMUND, Battery and Pine.
 STETTHEIMER, W. W., 461 Mission.
 STRASSBURGER, ISAAC, 411 Montgomery
 STRASSBURGER, L., 411 Montgomery.
 TRIEST, JESSE, 734 Mission.
 TRIEST, JOSEPH, 200 Davis.
 WALTER, CLARENCE R., 100 Stockton.
 WALTER, Mrs. H., Hotel St. Francis.
 WALTER, ISAAC N., 100 Stockton.
 WALTER, JOHN L., 100 Stockton.
 WIEL, ELI H., 26th and Valencia.
 WIEL, IRVIN J., Kohl Bldg.
 WISE, OTTO I., Nevada Bank Bldg.
 ZELLERBACH, ISADORE, 534 Battery.
 ZELLERBACH, J. C., 534 Battery.
 ZELLERBACH, J. D., 534 Battery.

ASSOCIATE MEMBERS

- ABENHEIM, Mrs. EDW. S., 3819 Jackson.
 ACKERMAN, Mrs. IRVING C., 2201 Van Ness Ave.
 ACKERMAN, Mrs. L. S., 3300 Washington.
 ARNSTEIN, Mrs. WALTER, 2211 Wshgtn.
 BACHMAN, Mrs. ARTHUR, 2800 Jackson.

Hawaii

Pleasureland
for the
Tourist

To the "loveliest fleet of Islands that lies anchored in any ocean"—via the palatial liner:

S. S. GREAT NORTHERN

The Trip of Trips

—teeming with romance, replete with novel experiences, fraught with pleasure.

Honolulu is fascinating; the witchery of the Islands indescribably alluring; and the luxurious passage there on board the **GREAT NORTHERN** intensifies the thrill of pleased anticipation for the many pleasures in store.

STOPOVER AT HILO, affording Day and Night view of wonderful, mysterious **Volcano Kilauea**.

Only 4 Nights at Sea

Fares on application. Write for descriptive matter.

Sailings from San Francisco, Nov. 7 and 27; Dec. 15; Jan. 4 and 23; Feb. 12; Mar. 5 and 23.

From Los Angeles one day later.

Operating also continuous coastwise service between

SAN FRANCISCO and PORTLAND
(The Floating Palace—
S.S. Northern Pacific)

Sailings from each port approximately every four days.

Same time as fast trains.

H. A. JACKSON, Gen. Traffic Mgr.
707 Call Building, San Francisco



SAN FRANCISCO

- BARUCH, Mrs. ALBERT, Fairmont Hotel.
 BARUCH, Mrs. FREDERICK, 2230 Wash.
 BIENENFELD, Miss C., 1040 Leavenworth.
 BISSINGER, Mrs. GEO., Argonaut Club.
 BISSINGER, Mrs. SAMUEL, 2129 Jackson.
 BLOCH, Mrs. LOUIS, 2417 Franklin.
 BLOOM, Mrs. SAMUEL, 416 Battery.
 BRANDENSTEIN, Miss AGNES, 1916 Octavia.
 BRANDENSTEIN, Mrs. CHARLES, Menlo Park, Cal.
 BRANDENSTEIN, Mrs. EDW., 1735 Franklin.
 BRANDENSTEIN, Mrs. H. U., 2030 Gough.
 BRANDENSTEIN, Miss J., 1916 Octavia.
 BRANDENSTEIN, Mrs. MANFRED, 2676 Pacific Ave.
 BRANDENSTEIN, Mrs. M. J., 1916 Octavia.
 BROWN, Mrs. ABRAHAM, 2209 Van Ness.
 BROWN, Mrs. A. L., 28 Presidio Terrace.
 BROWN, Mrs. I. I., 246 Laurel.
 BROWN, Mrs. MORRIS, 1400 Sutter.
 CAHN, Mrs. MAYER I., 3652 Clay.
 CLAYBURGH, Mrs. H. E., 482 California.
 CLAYBURGH, Mrs. L. J., 2355 Broadway.
 CLAYBURGH, Mrs. SIMON, 1916 Jackson.
 COHN, Miss EDITH, 1404 Sutter.
 COLMAN, Miss ALICE, St. Francis Hotel.
 DERNHAM, Mrs. HENRY, San Mateo.
 DERNHAM, Miss SADIE, 2518 Jackson.
 DINKELSPIEL, Mrs. H. G. W., 2519 Jackson.
 DINKELSPIEL, Miss HELEN, 3232 Jackson.
 DINKELSPIEL, Mrs. J. S., 3232 Jackson.
 DINKELSPIEL, Mrs. SAM'L., 2612 Scott.
 EHRMAN, Mrs. ALFRED, 3212 Jackson.
 EHRMAN, Mrs. ALBERT L., 2710 Broadway.
 EHRMAN, Mrs. ALEXIS L., Menlo Park.
 EHRMAN, Mrs. JOSEPH, St. Francis Htl.
 EHRMAN, Mrs. SIDNEY M., 2400 Steiner.
 EHRMAN, Mrs. S. W., 2240 Pacific Ave.
 EMANUEL, Mrs. JOSEPH L., Baywood Ave., San Mateo.
 FLEISHHACKER, Mrs. HERBERT, Atherton, Cal.
 FLEISHHACKER, Mrs. M., 2418 Pacific.
 FRANK, Mrs. ALBERT, 2555 Webster.
 FRIES, Mrs. WM., Bellevue Hotel.
 GOLDSTEIN, Mrs. S. L., 1998 Jackson.
 GOTTLOB, Mrs. J. L., 2150 Lyon.
 GREENEBAUM, Mrs. EMIL, 3620 Clay.
 GREENEBAUM, Mrs. SIG., 1806 Pac. Ave.
 GREENEBAUM, Mrs. WM., St. Francis.
 GUGGENHIME, Mrs. D. J., 2602 Pac. Ave.
 GUGGENHIME, Mrs. LEON, 2297 Laguna.
 GUNST, Mrs. M. A., St. Francis Hotel.
 GUNST, Mrs. MORGAN A., Burlingame.
 HAAS, Mrs. ABE, 2201 Van Ness Ave.
 HAAS, Mrs. CHAS. W., 3778 Washington.
 HAAS, Mrs. WALTER A., 1096 Pine.
 HAAS, Mrs. WILLIAM, 2007 Franklin.
 HART, Mrs. BENNO, 2604 Jackson.
 HART, Mrs. JULIEN, 2211 Buchanan.
 HECHT, Miss EDITH, 2518 Fillmore.
 HECHT, Mrs. JOEL K., Fairmont Hotel.
 HELLER, Mrs. E. S., 2020 Jackson.
 HELLER, Mrs. MOSES, 2324 Pacific Ave.
 HELLER, Mrs. S. W., Fairmont Hotel.
 HELLMAN, Mrs. I. W., Jr., 2906 Broadway.
 HENDERSON, Miss S. D., Hotel Richelieu.
 HEYMAN, Mrs. OSCAR, San Mateo, Cal.
 HIRSCHMAN, Mrs. M. A., Hotel Richelieu.
 HYMAN, Mrs. JOSEPH, 1916 California.
 JACOBI, Mrs. J. J., 2855 Pacific Ave.
 JACOBI, Miss JANET, 2855 Pacific Ave.
 JUDIS, Mrs. ALPHONSE, 2913 Jackson.
 KAHN, Mrs. IRA, Hotel Normandie.
 KAUFMANN, Mrs. JOEL W., St. Francis.
 KAUFFMAN, Mrs. EUGENE, San Mateo.
 KAUFFMAN, Mrs. LEON, 3742 Washingt'n.
 KOHN, Mrs. GEO. A., 2110 Scott.
 KOHN, Mrs. SIMON, 2741 Clay.
 KOSHLAND, Mrs. M. S., 3800 Washington.
 LANDSBERGH, Mrs. G. A., 2429 Jackson.
 LEDERMAN, Mrs. J. A. DELMORE, 2112 Jackson.
 LEDERMAN, Mrs. E. D., 38 Presidio Ter.
 LEVISON, Miss ALMA, 2249 Broderick.
 LEVISON, Mrs. J. B., 2420 Pacific Ave.
 LEVY, Mrs. HERBERT, 2623 Pacific Ave.
 LEVY, Mrs. JULES, Fairmont Hotel.
 LEVY, Mrs. LEON G., 2957 Pacific Ave.
 LIEBES, Mrs. BEN, 3900 Washington.
 LIEBES, Mrs. ISAAC, 1814 Pacific Ave.
 LIEBMAN, Mrs. MAURICE, 3362 Clay.
 LILIENTHAL, Mrs. JESSE W., 2027 Sac.
 LILIENTHAL, Mrs. JESSE W., Jr., Bellevue Hotel.
 LILIENTHAL, Mrs. MAX P., Anglo-California Trust Co.
 LILIENTHAL, Mrs. PHILIP N., San Mateo, Cal.
 LILIENTHAL, Mrs. SAM'L., 2221 Gough.
 LILIENTHAL, Miss VICTORIA, 2027 Sac.
 LOWENSTEIN, Mrs. B., 2312 Pacific Ave.
 MACK, Mrs. A., St. Francis Hotel.
 MACK, Mrs. HAROLD L., San Mateo.
 MEERTIEF, Mrs. A., 43 Presidio Ave.
 MEYER, Mrs. MARTIN A., 2109 Baker.
 MEYERFELD, Mrs. M. J., 1809 California.
 MICHELS, Mrs. LEOPOLD, St. Francis.
 MITAU, Mrs. MORRIS, 2735 Clay.
 NEUSTADTER, Mrs. DAVID, St. Francis.
 NEUSTADTER, Mrs. J. H., St. Francis.
 NEUSTADTER, Mrs. LOUIS W., 2521 Steiner.
 NEUSTADTER, Mrs. NEWTON H., 2120 Jackson.
 NEWMAN, Miss RITA G., 1980 Jackson.
 NEWMAN, Mrs. JUDA, 1980 Jackson.
 NICKELSBURG, Miss F., 557 Mission.
 PRAGER, Miss HELEN S., San Mateo.
 PRAGER, Mrs. ISAAC, 3543 Washington.
 PRAGER, Mrs. LESSER, San Mateo, Cal.
 RAISS, Mrs. CARL, 1820 Clay.
 ROOS, Mrs. ACHILLE, 2000 Jackson.
 ROOS, Mrs. GEORGE H., 3680 Jackson.
 ROOS, Mrs. LEON L., 3500 Jackson.
 ROSENBAUM, Mrs. ALBERT M., 2614 Jackson.
 ROSENBAUM, Mrs. CHARLES W., 2224 Washington.
 ROSENBLATT, Mrs. ARTHUR, 2250 Jackson.
 ROTHCHILD, Mrs. H. L., San Mateo.
 ROTHCHILD, Mrs. J. M., St. Francis Htl.
 ROTHCHILD, Mrs. JOHN, Menlo Park.
 SAHLEIN, Miss MARION, 1718 Jackson.
 SALZ, Mrs. EDW., Stanford Court Apts.
 SALZ, Mrs. MILTON H., Fairmont Hotel.
 SAMUELS, Mrs. L. T., 1907 Gough.
 SCHNAITTACHER, Mrs. S., Keystone Apt.
 SCHEELINE, Mrs. S. C., Redwood City.
 SCHEELINE, Miss CLAIRE J., Redwood City, Cal.
 SCHWABACHER, Mrs. ALBERT E., Menlo Park, Cal.
 SCHWABACHER, Mrs. F., 2059 Pacific.
 SCHWABACHER, Mrs. LOUIS A., St. Francis Hotel.
 SCHWARTZ, Mrs. SAMUEL, 3386 Washn.
 SCHWEITZER, Mrs. MELVILLE, 3452 Jackson.
 SHAINWALD, Mrs. R. S., 1925 Gough.
 SHAINWALD, Miss S., 1925 Gough.
 SILVERBERG, Mrs. J. S., 2863 Pacific Ave.
 SINSHEIMER, Mrs. EDGAR Z., St. Francis Hotel.
 SINSHEIMER, Mrs. HENRY, St. Francis.
 SON, Miss BLANCHE, 2124 Broadway.
 SON, Miss HELEN, 2124 Broadway.
 STAHL, Mrs. ADOLFO, 1880 Jackson.
 STERN, Mrs. ABE, 1998 Pacific Ave.
 STERN, Mrs. JACOB, 3778 Washington.
 STERN, Mrs. LOUIS, Atherton, Cal.
 STERN, Mrs. SIG., 1998 Pacific Ave.
 STETTMEIER, Mrs. W. W., Redwood City, Cal.
 STRASSBURGER, Mrs. I., 2112 Jackson.
 STRASSBURGER, Mrs. L., San Mateo.
 WALTER, Mrs. C. R., Menlo Park.
 WALTER, Mrs. ISAAC N., 1803 Franklin.
 WALTER, Mrs. JOHN I., 2231 Clay.
 WEIL, Mrs. ELI H., Menlo Park, Cal.
 WIEL, Mrs. IRVIN J., St. Francis Hotel.
 WISE, Mrs. O. I., St. Francis Hotel.

CLASSES
DAY AND EVENING

CLASSES
DAY AND EVENING

Best's Preparatory School AND CORRESPONDENCE COLLEGE

1201 O'FARRELL ST.
SAN FRANCISCO

Telephone West 939

Skillful, Experienced Instructors.

—
Grammar and High School.

—
Preparation for Teachers' City
and County Examinations.

—
Preparation for Army and Navy,
including West Point,
Annapolis, Second Lieutenant
in the United States Army, in
the United States Marine Corps,
and in the Philippine Scouts,
Assistant Paymaster and
Acting Pay Clerk
in the United States Navy and
the Coast Guard Service.

—
Preparation for Public Library
Examinations.

—
Courses in
Elocution, Public Speaking and
Dramatic Art.

—
Theatrical Coaching.

—
Correspondence Courses for Public
Library Examinations.

—
San Francisco Teachers' Com-
petitive Civil Service
Examinations, and courses in
High School and College
Literature, History and
Mathematics.

A teacher for
every ten.

Students taught
how to study.

A school for both
sexes.

WRITE FOR CATALOG
AND PRICES

WE CAN SAVE YOU A YEAR OR MORE
IN YOUR COLLEGE PREPARATION

SAN FRANCISCO

ZELLERBACH, Mrs. ISADORE, 1812 Broadway.

ZELLERBACH, Mrs. J. C., 807 Franklin.
ZELLERBACH, Miss CLAIRE, 1812 Bdwy.

NON-RESIDENT MEMBERS.

NEWMAN, LOUIS J., Newman, Cal.
SPIEGELSBERG, EDGAR, Hollister, Cal.

SAMUELS, A. M., 14 E. 60th, New York.
WANGENHEIM, EMIL S., Newman, Cal.

Argonaut Club

Organized 1853. Club House Post and Powell. Telephone Douglas 5227.

OFFICERS AND DIRECTORS FOR 1916-1917.

MANFRED BRANDENSTEIN	President
ARVIN J. WIEL	First Vice-President
Dr. CHAS. G. LEVISON	Second Vice-President
HOWARD H. SALZ	Recording Secretary
SYLVAIN SCHNAITTACHER	Financial Secretary
SANFORD SACHS	Librarian
MAURICE LIEBMANN	Treasurer
M. W. ALTMAYER	Manager

MEMBERS

ABRAMS, Dr. ALBERT, 291 Geary.
ABENHEIM, EDWARD, 3819 Jackson.
ABRAHAMSON, L., 251 Montgomery.
ACKERMAN, L. S., 14 Montgomery.
ABRAHAMSON, B., 251 Montgomery.
ADLER, Dr. H., City of Paris Bldg.
ALTSCHUL, RICHARD, 952 Sutter.
ARNSTEIN, LAWRENCE, 3rd and Mission.
ARNSTEIN, LUDWIG, 3rd and Mission.
ARNSTEIN, WALTER, Hobart Bldg.
ARONSON, DANIEL, 160 Sutter.
ARONSON, S., 505 H. W. Hellman Bldg.,
 Los Angeles, Cal.
BACHMAN, A., Front and Commercial.
BACHMAN, D. S., 920 Kohl Bldg.
BAER, Dr. A., Liebes Bldg.
BARUCH, BENJ., 1216 Mer. Ex. Bldg.
BEERMAN, Dr. WILFRED F., Butler Bldg.
BIENENFELD, A. M., Rialto Bldg.
BIENENFELD, BERNARD, Rialto Bldg.
BINE, Dr. RENE, 350 Post St.
BISSINGER, ISADORE, Front & Jackson.
BISSINGER, NEWTON, 555 Front.
BISSINGER, SAM'L., Front and Jackson.
BLOCH, LOUIS, 310 Sansome.
BLOOM, DAVID, Kohl Bldg.
BLUMLEIN, EMIL, 140 Spear.
BLUMLEIN, JACOB, 140 Spear.
BLUMLEIN, MAX, 140 Spear.
BRANDENSTEIN, A. J., 126 Mission.
BRANDENSTEIN, CHAS., 126 Mission.
BRANDENSTEIN, ED., 126 Mission.
BRANDENSTEIN, H. U., Mills Bldg.
BRANDENSTEIN, MANFRED, 126 Mission
BRANDENSTEIN, M. J., 126 Mission.
BREMER, M. A., 312 Montgomery.
BRUNN, Dr. HAROLD, Butler Bldg.
BUSH, PHILIP L., 120 Market.
CLAYBURGH, HERBERT E., 480 Calif.
CLAYBURGH, LEO., 27 Sansome St.
COBLENTZ, JULES, 115 Front.
COHN, Dr. DAVID, 421 Powell.
COHN, GEO. D., 268 Market St.
COHN, MARION D., 268 Market.
COHN, Dr. ROBERT D., 126 Stockton.
COLMAN, CHAS., 780 Market St.
DE LEE, S. T., 2580 Washington.
DERNHAM, ALBERT, 657 Mission.
DINKELSPIEL, JOSEPH S., 150 Post.
DINKELSPIEL, S. L., 26 Battery St.
DOHRMANN, A. B. C., 201 Geary.
EHRMAN, ALEXIS, 136 Front.
EHRMAN, A. L., 149 Montgomery.
EHRMAN, ALF., 136 Front St.
EHRMAN, JOS., 24 California St.
EHRMAN, MEYER, 24 California.
EHRMAN, SIDNEY M., 14 Montgomery.
EHRMAN, SOLOMON W., 24 California.
EISENBACH, DAVID R., 408 Flatiron Bld.
EPSTEIN, ARTHUR P., 27 Sansome.
EPSTEIN, GUSTAV, 480 California.
ESBERG, ALFRED I., New York City.

ESBERG, MILTON H., 201 California.
FLEISHHACKER, H., 134 Fremont.
FLEISHHACKER, M., 134 Fremont.
FRANK, ALBERT, 416 Battery St.
FRANK, HERBERT, L., Portland, Ore.
FRANKENAU, MAX., 115 Front.
FRANKENHEIMER, Dr. J. B., 240 Stockn.
FRIES, FRANK, 120 Market St.
FRIES, WM., 120 Market St.
FRIEDLANDER, JOS., 3 Sansome St.
FRIEDENRICH, D., 460 Montgomery.
GERSTLE, MARK L., 310 Sansome.
GERSTLE, WILLIAM L., 310 Sansome.
GOLDSTEIN, SANFORD L., 120 Market.
GREEN, Dr. AARON S., 206 Post.
GREEN, Dr. L. D., 206 Post.
GREENBAUM, LOUIS, 310 Sansome.
GREENEBAUM, ALFRED, 10 Main.
GREENEBAUM, EMIL, 595 Mission.
GREENEBAUM, JOS. L., 1068 Market.
GREENEBAUM, LEON, 421 Powell St.
GREENEBAUM, SIG., 3 Sansome St.
GREENEBAUM, WM., 740 Mission.
GREENEWALD, O. H., 310 Sansome.
GUGGENHIME, BERTHOLD, 100 Califor.
GUGGENHIME, D. J., 100 California.
GUNST, MORGAN A., 201 California St.
HABER, Dr. WM. J., 177 Post.
HAAS, ABRAHAM, 202 Davis.
HAAS, CHAS., 202 Davis St.
HAAS, WALTER, 202 Davis.
HAAS, WM., 202 Davis St.
HART, BENNO, 67 Sansome.
HART, J. C., Wells Fargo Ex. Bldg.
HART, JULIAN, 67 Sansome.
HAUSMANN, SIEGFRIED, 101 Stockton.
HECHT, ELIAS M., Kohl Bldg.
HECHT, JOEL K., Kohl Bldg.
HECHT, BERT R., Kohl Bldg.
HEILBRONNER, AUGUST, Kohl Bldg.
HELLER, EMANUEL S., 14 Montgomery.
HELLER, MOSES, 41 Sansome.
HELLMAN, I. W., Wells Fargo Nev. Bk.
HELLMAN, I. W., Jr., Union Trust Co.
HERZSTEIN, Dr. MORRIS, 805 Sutter.
HEYNEMANN, ALEX., Mills Bldg.
HEYNEMAN, WALTER, 2106 Pacific Ave.
HIRSCHMAN, MARION, 220 Grant Ave.
HIRSCHMAN, SIDNEY, 220 Grant Ave.
HOCHHEIMER, IRA, Bakersfield, Cal.
HONIGBAUM, ALFRED, 334 California.
HURWITZ, Dr. SAMUEL H., Arguello and
 Parnassus.
HYMAN, JOSEPH, 509 Kohl Bldg.
HYMAN, MORRIS, Kohl Bldg.
HYMAN, SAMUEL L., 2330 Sacramento.
HYMAN, Dr. SOL., 135 Stockton.
JACOBI, A. L., New Orleans, La.
JACOBI, JACOB J., Grape Growers' Bldg.
JACOBI, LEONARD, 2855 Pacific.
JACOBS, Dr. S. NICHOLAS, 209 Post.
JELLINEK, Dr. E. O., Butler Bldg.

MISS CLAYES

LIEBES BUILDING, 177 POST ST.
Fourth Floor

ORIENTAL
APPLIED ART



MISSES MOORE & CLARKE

Portrait Photographers

LIEBES BUILDING

Phone Douglas 4718

177 Post Street

Sittings by appointment in
the Studio or at the home

SAN FRANCISCO

- KAHN, IRA, 480 California St.
 KAHN, PERCIVAL D., 308 Bush.
 KAUFFMAN, E., 740 Mission.
 KAUFFMANN, JOEL, Emporium.
 KAUFFMANN, SYLVAN, 1248 Wholesale,
 Los Angeles, Cal.
 KAUFMANN, WM., The Emporium.
 KRAEMER, SANFORD, 16 First St.
 KROTOSZYNER, Dr. M., 999 Sutter.
 LANGERMAN, A. L., 3 Sansome.
 LEVENTRITT, MARION, 35 W. 44th, New
 York.
 LEVI, MILTON J., 111 New Montgomery.
 LEVIN, Dr. Z., Los Angeles, Cal.
 LEVISON, Dr. CHAS. G., 516 Sutter.
 LEVISON, L. O., 704 Market St.
 LIEBES, LEON, 167 Post.
 LIEBMANN, MAURICE, 203 California.
 LILIENTHAL, A. G., 310 Sansome.
 LILIENTHAL, BENJ. P., 310 Sansome.
 LILIENTHAL, E. R., 310 Sansome.
 LILIENTHAL, JESSE W. Jr., 3 Sansome.
 LILIENTHAL, SAMUEL, 99 Beale.
 LISBERGER, S. J., 445 Sutter St.
 LOEB, ALBERT I., Crocker Bldg.
 LOWENTHAL, WM. H., 34 First St.
 MACK, A., 350 Mills Bldg.
 MACK, HAROLD L., 242 Montgomery.
 MACK, JULES J., 350 Mills Bldg.
 MACK, SIMON, 305 Mills Bldg.
 MANDLEBAUM, F., Mills Bldg.
 MANHEIM, E. E., Fresno, Cal.
 MANSON, Dr. JOS. I., 191 Pacific Ave.
 MANSON, PHILIP I., Kohl Bldg.
 MARKS, JOSEPH, 2386 Lane.
 MEERTIEF, ABE., 202 Davis.
 MEYER, ALBERT, 244 Pine.
 MEYER, Dr. HENRY, 240 Stockton.
 MEYER, MORITZ, 244 Pine.
 MEYERFIELD, M. Jr., "Orpheum," S. F.
 MYERS, LAURENCE A., 68 Post.
 NAPHTALY, SAMUEL, Hobart Bldg.
 NEWBAUER, JESSE, 39 Battery St.
 NEUSTADTER, N. H., 461 Mission.
 NICKELSBURG, MELVILLE, 557 Mission.
 OPPENHEIMER, LEOPOLD, Balboa Bldg.
 PHILIP, CLARENCE F., 324 California.
 POLITZER, JEROME, Mills Bldg.
 RAISS, ALBERT, 429 California.
 RAISS, CARL, 429 California.
 ROOS, GEO. H., 4 Stockton St.
 ROOS, LEON L., 4 Stockton.
 ROOS, ROBERT A., 4 Stockton.
 ROSENBAUM, ALBERT M., 214 Front.
 ROSENBERG, MAX, 334 California.
 ROSENER, LELAND S., 1128 Mer. Exch.
 ROTH, LESTER L., Fairfax & Newhall.
 ROTHCHILD, HERBERT, Mills Bldg.
 ROTHCHILD, JOHN, Spear and Market.
 ROTHSCCHILD, JULIUS, 421 Powell.
 SACHS, SANFORD, 140 Geary St.
 SALZ, ANSLEY, Wells Fargo Ex. Bldg.
 SALZ, CLARENCE F., Centerville, Cal.
 SALZ, HOWARD H., Wells Fargo Bldg.
 SALZ, M. KULLMAN, Benicia.
 SAMTER, SAMUEL L., 760 Mission.
 SAMUELS, A. M., 421 Powell.
 SAMUELS, LOUIS T., Eddy and Hyde.
 SCHEELINE, HAROLD, 115 Front St.
 SCHEELINE, LESTER, Willows, Cal.
 SCHEELINE, SIMON C., Menlo Park, Cal.
 SCHNAITTACHER, SYLVAIN, 233 Post.
 SCHMOLL, Dr. EMILE, 126 Stockton.
 SCHWABACHER, F., 310 Sansome St.
 SCHWABACHER, JAS., 609 Market.
 SCHWABACHER, L. A., 214 Front.
 SCHWEITZER, MELVILLE, 136 5th.
 SHAINWALD, RICHARD S., 34 First.
 SIEBENHAUER, S., Orpheum Theater.
 SILVERBERG, ARTHUR J., 75 Sutter.
 SILVERBERG, JOSEPH, Mills Bldg.
 SLOSS, JOSEPH, 310 Sansome.
 SLOSS, LEON, 310 Sansome.
 SLOSS, LOUIS, 310 Sansome.
 SLOSS, Hon. MARCUS C., 85 2nd.
 SOLOMON, HENRY I., 657 Mission.
 SON, CHARLES A., 837 Mission.
 SPIEGELBERG, EDGAR, 421 Powell.
 STAHL, A., 14 Montgomery.
 STEINBERGER, A., 23 Kearny.
 STEINBERGER, N., 519 California.
 STERN, NEWTON W., 2874 Washington.
 STEINES, CHAS. W., The Emporium.
 STEINHART, JESSE, 816 Nev. Bk. Bldg.
 STEINHART, IGNATZ, 3 Sansome.
 STERN, SIGMUND, Pine and Battery.
 STETHEIMER, W. W., 461 Mission.
 STRASSBURGER, I., 411 Montgomery.
 SULTAN, ERNEST J., 234 12th.
 SUSSMAN, LEO. I., 140 Spear.
 TRIEST, JESSE, 738 Mission St.
 TRIEST, JOS., 202 Davis St.
 WALDECK, HERMAN, 555 Front.
 WALTER, CLARENCE R., 102 Stockton.
 WALTER, EDGAR S., 1803 Franklin.
 WALTER, ISAAC N., 102 Stockton.
 WALTER, JOHN I., 102 Stockton St.
 WALTER, NATHAN L., 833 Market.
 WATERMAN, J. M., Los Angeles.
 WIEL, ELI H., 26th and Valencia Sts.
 WEILL, MICHAEL, "The White House."
 WEYL, BERTIN A., Los Angeles, Cal.
 WIEL, ALFRED L., 26th and Valencia.
 WIEL, IRVIN J., 710 Kohl Bldg.
 WISE, OTTO I., Wells Fargo Ex. Bldg.
 WORMSER, GUSTAV, 140 Spear.
 WORMSER, SAMUEL I., 203 California.
 WOLFSOHN, Dr. J. M., 2502 Fillmore.

Philomath Club

San Francisco District. Organized 1894. Meets Second and Fourth Mondays, 2:30
 P. M. at Century Club Hall, 1355 Franklin St., San Francisco. Tel. Franklin 3131.

OFFICERS AND DIRECTORS.

Mrs. I. LOWENBERG	Honorary President
Mrs. DAVID HENDERSON	President
Mrs. S. S. KAHN	First Vice-President
Mrs. JOS. S. SILVERBERG	Second Vice-President
Mrs. SADIE DERNHAM	Business Secretary
Mrs. MYER FRIEDMAN	Treasurer
Mrs. WM. L. HYMAN	Recording Secretary
Mrs. RICHARD NEWMAN	Corresponding Secretary
Mrs. FLORENCE SCHLOSS	Director
Mrs. IRVIN J. WIEL	Director
Mrs. JACOB STERN	Director
Mrs. ARTHUR L. FISHER	Director

HONORARY MEMBERS

HEARST, Mrs. PHOEBE

GODCHAUX, Miss REBECCA

MEMBERS

ABEL, Miss R., 1916 California.
 ABRAHAMSON, Mrs. H., 3857 Clay.

ACKERMAN, Mrs. C. S., 2201 Van Ness.
 ACKERMAN, Mrs. I. S., 2523 Pacific Ave.

St. Francis Technical School

S U I T S
G O W N S
L I N G E R I E

Geary and Gough Streets, San Francisco, Cal.

Telephone Garfield 2460

Established 1864

New York

Portland

Pasadena

Paris

H. Liebes & Company

MANUFACTURING
FURRIERS

AND SPECIALISTS IN

Women's, Misses' and Children's
Ready to Wear Garments

LIEBES BUILDING, 167-177 POST STREET
and 136-144 GRANT AVENUE

SAN FRANCISCO

SAN FRANCISCO

- ADLER, Mrs. JACOB, Alta Casa Apts.
 AUPFACHER, Mrs. S., 2604 Pacific Ave.
 ARNHOLD, Mrs. P., Hotel Granada.
 ARNHOLD, Mrs. B., Hotel Richelieu.
 BLOOM, Mrs. S., 306 Locust.
 BARUCH, Mrs. F., 2230 Washington.
 BAUER, Mrs. S., 1866 Vallejo.
 BISSINGER, Mrs. S., 2129 Jackson.
 BLOCK, Mrs. L., 3570 Washington.
 BLUM, Mrs. M., Hotel Richelieu.
 BRANDENSTEIN, Mrs. E., 1735 Franklin.
 BRANDENSTEIN, Mrs. M., 2676 Pacific Av.
 BRANDENSTEIN, Mrs. M. J., 1916 Octavia.
 BROWN, Mrs. A., Hotel Richelieu.
 BROWN, Mrs. A. L., 28 Presidio Terrace.
 BROWN, Mrs. E. C., 3096 Washington.
 BULLION, Mrs. A., San Anselmo.
 CAHEN, Mrs. I. W., 2537 Vallejo.
 CAHN, Mrs. L. L., 3540 Washington.
 CAHN, Mrs. J., 2209 Buchanan.
 CLAYBURGH, Mrs. HERBERT, 421 Powell
 COHN, Mrs. A.
 DAVIS, Mrs. P. L., Hotel Richelieu.
 DERNHAM, Mrs. HENRY, San Mateo.
 DERNHAM, Miss S., 2518 Jackson.
 DINKELSPIEL, Mrs. H. G. W., 2915 Jackson.
 DINKELSPIEL, Mrs. F. S., 3233 Jackson.
 EHRMAN, Mrs. S., 2400 Steiner.
 ELKUS, Mrs. E. S., 2775 Clay.
 ELKUS, Mrs. C. de Y., 71 Sixth Ave.
 ELKUS, Mrs. L., Hotel Richelieu.
 EMANUEL, Mrs. JOS., 3330 Jackson.
 ESBERG, Mrs. M., 3370 Washington.
 EMANUEL, Mrs. J., 2404 Broadway, San Mateo.
 FALKENSTEIN, Miss A., Hotel Granada.
 FEIGENBAUM, Mrs. J., 104 Walnut.
 FISHER, Mrs. ARTHUR L., 3333 Jackson.
 FRANK, Mrs. A., 2555 Webster.
 FRANKENAU, Mrs. MAX, "St. Francis."
 FRANK, Mrs. W., 2521 Scott.
 FRIEDMAN, Mrs. M., 3804 Clay.
 FRIES, Mrs. W., Fairmont Hotel.
 FRIESLEBEN, Mrs. D. N., 2226 Washingt.
 FRIESLEBEN, Mrs. H., 220 Arguello Blvd.
 FEIGENBAUM, Miss E., Hotel Richelieu.
 GANZ, Mrs. MAX, 1400 Sutter.
 GOLDSMITH, Mrs. J., 2467 Pacific Ave.
 GOLDSTEIN, Mrs. W., Hotel Normandie.
 GREENEBAUM, Mrs. S., 1806 Pacific Ave.
 GREENEBAUM, Mrs. R., Hotel Monroe.
 GREENEBAUM, Mrs. W., St. Francis Hotel.
 GUMP, Mrs. A. L., 2559 Green.
 GROTHWELL, Mrs. ROSE, 1718 Jackson.
 HAAS, Mrs. W., 2007 Franklin.
 HABER, Mrs. J., 2640 Jackson.
 HABER, Mrs. S., 2815 Scott.
 HARRIS, Mrs. H., 2422 Gough.
 HAUSMANN, Miss R., 3034 Jackson.
 HAUSMANN, Mrs. S., 3034 Jackson.
 HECHT, Mrs. H., St. Francis Hotel.
 HECHT, Mrs. JOEL K., 2389 Washington.
 HELLER, Mrs. E. S., 2020 Jackson.
 HELLER, Mrs. M., St. Francis.
 HELLMAN, Mrs. I. W., Jr., 2906 Broadway.
 HENDERSON, Mrs. D., Hotel Richelieu.
 HENDERSON, Miss S., Hotel Richelieu.
 HINES, Mrs. GABRIEL, Richelieu Hotel.
 HIRSCHFELD, Mrs. A. J., 2271 Jackson.
 HIRSCHFELDER, Mrs. J. O., 1392 Geary.
 HIRSCHFELDER, Mrs. S., 333 Laurel.
 HIRSCHLER, Mrs. DAVID, 2705 California.
 HOCHSTADTER, Mrs. W., 1770 Pacific Av.
 HOFFMAN, Mrs. O., 3300 Clay.
 HYMAN, Miss H., 2230 Sacramento.
 HYMAN, Mrs. J., 1916 California.
 HYMAN, Mrs. M., 2230 Sacramento.
 HYMAN, Mrs. WM. L., 2410 Steiner.
 JACOBI, Mrs. J. J., 2855 Pacific Ave.
 JUDIS, Mrs. A., 2913 Jackson.
 KAHN, Mrs. H., 2709 Jackson.
 KAHN, Mrs. J., 2712 Webster.
 KAHN, Mrs. S. S., 64 Monte Vista Ave., Oakland.
 KALISHER, Mrs. E.
 KAUFFMAN, Mrs. FELIX, 2037 Scott.
 KAUFFMANN, Mrs. LEO, Richelieu Hotel.
 KOHN, Mrs. G. A., 2110 Scott.
 KOHN, Mrs. S., 2741 Clay.
 LEBENBAUM, Mrs. E., Hotel Granada.
 LEDERMAN, Mrs. E. D., 34 Presidio Ter.
 LEFFMAN, Miss R., 3402 Clay.
 LENGFELD, Mrs. A. L., Monroe Hotel.
 LEVY, Mrs. J., Fairmont Hotel.
 LEWIN, Mrs. L., 2972 Pacific Ave.
 LIEBES, Mrs. B., 3900 Washington.
 LIEBES, Mrs. S., Richelieu Hotel.
 LIEBMAN, Mrs. M., 3362 Clay.
 LILIENTHAL, Mrs. J. W., 2027 Sacram'to.
 LOWENBERG, Mrs. I., 2196 Jackson.
 MACK, Mrs. W. L., 2734 Parker St., Berkeley.
 MANDEL, Mrs. E., 1392 Geary.
 MEYER, Mrs. H., 60 Palm Ave.
 MEYER, Mrs. L. C., 2549 Laguna.
 MEYER, Mrs. M. A., 2109 Baker.
 MEYERFELD, Mrs. M., 1809 California.
 MICHELS, Mrs. L., St. Francis Hotel.
 NEUSTADTER, Mrs. D., St. Francis Hotel.
 NEUSTADTER, Mrs. J. H., St. Francis Htl.
 NEWBAUER, Mrs. S., 2421 Buchanan.
 NEWMAN, Mrs. EDWARD, 118 Palm Ave.
 NEWMAN, Miss R., 1980 Jackson.
 NEWMAN, Mrs. R., 3037 Clay.
 NICKELSBURG, Mrs. S., 1911 Sacramento.
 ORDENSTEIN, Mrs. M., 2131 Divisadero.
 PIKE, Mrs. B. D., 1918 Sacramento.
 PRAGER, Miss H., San Mateo.
 PRAGER, Mrs. ISAAC, 3535 Clay.
 PRAGER, Mrs. L., San Mateo.
 RAAS, Mrs. A., 100 Locust.
 ROOS, Mrs. A., 2000 Jackson.
 ROOS, Mrs. G. H., 3686 Jackson.
 ROSENBAUM, Mrs. C., 2224 Washington.
 ROTH, Mrs. DANIEL, Richelieu Hotel.
 ROTHSCHILD, Mrs. H., "St. Francis."
 ROTHSCHILD, Mrs. J. M., St. Francis Htl.
 SAHLEIN, Mrs. H., 1718 Jackson.
 SALZ, Mrs. E., Fairmont Hotel.
 SAMSON, Mrs. R., Palace Hotel.
 SAMSON, Mrs. W. J., 3147 Jackson.
 SCHEELINE, Mrs. S., 1935 Clay.
 SCHLESINGER, Mrs. B., 3948 Clay.
 SCHLESINGER, Mrs. C., 1601 Central Ave., Alameda.
 SCHLOSS, Mrs. S. B., 1809 California.
 SCHWABACHER, Mrs. EDGAR, Seattle.
 SCHWABACHER, Mrs. L., 2000 Gough.
 SELLER, Miss S., Hotel Richelieu.
 SHEDMAN, Miss H., 2275 Broadway.
 SILVERBERG, Mrs. J., 2863 Pacific Ave.
 SINSHEIMER, Mrs. EDGAR, San Mateo.
 SLOSS, Mrs. J., 3766 Clay.
 SLOSS, Mrs. L., Washington and Laurel.
 SLOSS, Mrs. M., Ross.
 SOLOMON, Mrs. H. L., 2064 Jackson.
 STERN, Mrs. ABE, St. Francis.
 STERN, Mrs. JACOB, 3778 Washington.
 STERN, Mrs. JACOB, 3090 Clay.
 STERN, Mrs. SIGMUND, 1998 Pacific Ave.
 SULTAN, Mrs. E., Presidio Terrace.
 SULTAN, Mrs. J., 3471 Jackson.
 SUSSMAN, Mrs. S., 1819 Octavia.
 UNNA, Mrs. J., 2127 Jackson.
 VOORSANGER, Mrs. W. C., 2305 Devisadero.
 WALDECK, Mrs. H., 1902 Broderick.
 WALTER, Mrs. D. N., St. Francis Hotel.
 WALTER, Mrs. I. N., 1803 Franklin.
 WATERMAN, Mrs. J., 2131 Pierce.
 WEGLEIN, Mrs. J., 3099 Jackson.
 WEINSTOCK, Mrs. H., 19 Presidio Terrace.
 WERTHEIMER, Mrs. J., 2236 Pacific Ave.
 WIEL, Mrs. E. H., Menlo Park.
 WIEL, Mrs. IRVIN J., Bellevue Hotel.
 WIEL, Mrs. L. P., 1817 Jackson.
 WISE, Mrs. O. I., Larkspur; St. Francis Hotel.
 WISE, Mrs. W. A., 3550 Washington.
 WOLF, Mrs. J., 2694 Sacramento.

ASSOCIATE MEMBERS

- ADLER, Mrs. A. A., Broadway & Van Ness.
 COLEMAN, Miss ALICE, 2580 Washington.
 ELZAS, Mrs. EMANUEL, New York City.
 PRAG, Mrs. MARY, 2712 Webster.
 SIMONS, Miss HARRIETTE, 2067 Green.
 WOLF, Miss EMMA, 2874 Washington.

Want
PHOTOGRAPHS
quick?

FLASHLIGHT PHOTOS

Taken on Short Notice
Banquets, Weddings, Theatricals,
Etc.—Smokeless Method.

Emergency Phones:
Sunset 2077 West 6046
Photographs for all Commercial,
Legal and Technical Purposes
Correctly and Promptly Made

PHONE
DOUGLAS
2723

MORTON & CO.

515 MARKET ST., SAN FRANCISCO

HOME AMUSEMENTS

KINDERGARTEN MATERIAL

Bradley's Standard Water Colors
School Supplies

Send for Catalogs

MILTON BRADLEY COMPANY

20 SECOND STREET, Near MARKET
San Francisco, Cal.

California Salt Company

MANUFACTURERS OF

ALL GRADES OF SALT

OFFICE

MILLS BUILDING SAN FRANCISCO

WORKS AT ALVARADO

SAN FRANCISCO

Council of Jewish Women

Meets Second and Fourth Thursdays at Native Sons Hall, 430 Mason Street.

OFFICERS AND DIRECTORS.

Mrs. ISIDOR R. KISSEL	President
Mrs. SAMUEL LANGER	Vice-President
Mrs. MARTIN A. MEYER	Second Vice-President
Mrs. M. L. FRIEDENTHAL	Secretary
Mrs. S. J. KRAEMER	Treasurer
Mrs. CHAS. ROSENBAUM	Auditor
Mrs. LOUIS VAN VLIET	Recording Secretary
Mrs. NOAH BENDER	Director
Mrs. HENRY SAHLEN	Director
Mrs. ADOLPH KAUFMAN	Director
Mrs. ARMAND C. WEILL	Director
Mrs. SOL STOCK	Director
Mrs. H. GINSBURG	Director
Mrs. HENRY NEWBURGH	Director
Mrs. J. L. ADLER	Director
Mrs. BENJAMIN ARNHOLD	Director
Mrs. D. V. ROSENTHAL	Director
Miss V. LILIENTHAL	Director
Mrs. GEO. ROOS	Director

MEMBERS

AARON, Mrs. L., 106 3rd Ave.	BAER, Mrs. J., 125 Euclid Ave.
AARON, Mrs. SIMON, 324 Maple.	BAILY, Mrs. H. W., 1640 Golden Gate Ave.
ABEL, Miss R., 1916 California.	BALLAN, Mrs. M. J., 1978 Donner Ave.
ABENHEIM, Mrs. EDW., 3896 Jackson.	BAMBERG, Mrs. R., 592 2nd Ave.
ABRAHAM, Mrs. F., 677 Ellis.	BAMBERGER, Mrs. B., Dorchester Hotel.
ABRAHAM, Mrs. J., 1329 Madison Ave., Oakland, Cal.	BANNER, Mrs. MARCUS, Richelieu Hotel.
ABRAHAM, Miss JOSEPHINE, 68 Jordan Ave.	BARE, Mrs. L., 19 16th Ave.
ABRAHAM'S, Mrs. M., 1029 Fell.	BARNETT, Mrs. A., 58 Palm Ave.
ABRAHAMS, Mrs. MAX, 107 14th Ave.	BARUCH, Mrs. FREDK., 2230 Washington.
ABRAHAMS, Mrs. N., St. Francis Hotel.	BAUER, Mrs. J., 76 Parnassus Ave.
ABRAHAMSON, Mrs. A., 2917 Jackson.	BAUER, Mrs. S., 1866 Vallejo.
ABRAHAMSON, Mrs. GUS, 1167 Pine.	BAUM, Mrs. C., 2335 Pacific Ave.
ABRAHAMSON, Mrs. HENRY, 3836 Clay.	BAUM, Miss HELEN, 2335 Pacific Ave.
ABRAHAMSON, Mrs. H., 3001 Jackson.	BAYER, Mrs. JOSEPH, Bristol Hotel.
ABRAHAMSON, Mrs. JULES, 1329 Madi- son Ave., Oakland, Cal.	BECKER, Mrs. HARRY H., 1226 2d Ave.
ABRAHM, Mrs. SAM, 3878 Sacramento.	BEERMAN, Mrs. R., Bristol Hotel.
ABRAMS, Miss CLARA, Bristol Hotel.	BEERMAN, Mrs. DAVE, 3587 Clay.
ABRAMS, Mrs. C. M., Granada Hotel.	BENAS, Mrs. S., 2380 Union.
ABRAMS, Mrs. J., 78 Fair Oaks.	BENDER, Mrs. N., 236 Dolores.
ABRAMS, Mrs. NATHAN, 2875 Clay.	BERG, Mrs. A., 155 10th Ave.
ACKERMAN, Mrs. C., 2201 Van Ness.	BERG, Mrs. J., 564 Scott.
ADLER, Mrs. A. S., 1659 Webster.	BERNARD, Mrs. N., 440 Riverside Drive, New York City, N. Y.
ACKERMAN, Mrs. E. P., Keystone Apts.	BERNHEIM, Miss F., 920 Leavenworth.
ACKERMAN, Mrs. I. S., 2523 Pacific.	BERNSTEIN, Mrs. S. L., 3662 Clay.
ADLER, Mrs. J. L., 3570 Clay.	BERYL, Mrs. HARRY, Steinhart Apts.
ADLER, Mrs. J. S., 1899 California.	BEST, Mrs. H. J., Normandie.
AFTERGUT, Mrs. S., Alvarado, Cal.	BIBBERO, Mrs. D., 2961 Pacific Ave.
AHPEL, Mrs. CORA, 322 California.	BIBO, Mrs. E., 2211 Scott.
ALLENBURG, Mrs. E. S., 521 Lake.	BIERSDORF, Mrs. A. J., 3961 Washington.
ALLENBERG, Mrs. L., 540 Broderick.	BIRNBAUM, Mrs. L., 230 San Jose Ave.
ALTMAYER, Mrs. B., 2133 Webster, Oak- land, Cal.	BISSINGER, Mrs. N., 2217 Buchanan.
ALTSCHULER, Mrs. S., 3370 Clay.	BISSINGER, Mrs. S., 2129 Jackson.
ANFENGER, Mrs. JOSEPH, 3167 Sacra- mento.	BLACKMAN, Mrs. M. J., 2021 Oak.
ANSPACHER, Mrs. S., 2604 Pacific.	BLOCH, Mrs. ELLIS, 1958 Vallejo.
ARENDT, Mrs. R., 2633 Regent St. Berke- ley, Cal.	BLOCH, Mrs. LEO, 3570 Washington.
ARMER, Mrs. A. M., Larkspur, Cal., or 2308 Washington, San Francisco.	BLOCH, Miss S., 2299 Sacramento.
ARMUTH, Mrs. A. S., Normandie Hotel.	BLOCHMAN, Miss H., 1911 Lyon.
ARNHOLD, Miss ADELE, Granada Hotel.	BLOCK, Miss ETTA, 906 Divisadero.
ARNHOLD, Mrs. BENJ., Richelieu Hotel.	BLOCK, Mrs. G., 1668 Page.
ARONSON, Mrs. A., 2120 Pacific.	BLOCK, Mrs. HENRY M., 1105 Gough.
ARONSON, Mrs. M., 522 28th, Oakland.	BLOCK, Mrs. J., 1603 Clay.
ARONSON, Mrs. C. S., 3051 Clay.	BLOCK, Mrs. LEO, 1528 Sutter.
ARONSTEIN, Mrs. B., 1355 Jackson.	BLOCK, Mrs. LOUIS, 2439 Jackson.
ASCH, Mrs. L., 1041 Dolores.	BLOOM, Mrs. J. H., 708 Ashbury.
ASHHEIM, Mrs. I. J., Hotel Dorchester.	BLOOM, Mrs. S., 654 3d Ave.
ASHER, Mrs. ALBERT, 331 1st Ave.	BLOOM, Mrs. S., 306 Locust.
ASHER, Mrs. A., 1524 Market, Oakland.	BLUM, Mrs. JACQUES, 1512 Pacific.
ASHER, Mrs. M. L., 2513 Sacramento.	BLUM, Mrs. MAX, 3206 Jackson.
AUERBACH, Mrs. M., 3536 Clay.	BLUM, Mrs. MOSES, Hotel Richelieu.
BACHMAN, Mrs. L. S., 2359 Divisadero.	BLUM, Mrs. PAUL, 138 5th Ave.
BACHMAN, Mrs. SARA, Richelieu Hotel.	BLUMENTHAL, Mrs. A., 3443 Clay.
BACHMAN, Mrs. SIMON, St. Francis.	BLUMENTHAL, Miss ELSA, 3443 Clay.
BADT, Mrs. L., 3038 Jackson.	BLUMENTHAL, Mrs. M., 1039 4th, San Ra- fael, Cal.
	BLUMENTHAL, Mrs. R., Hotel Bristol.
	BLUMLEIN, Mrs. E., 3427 Clay.
	BOAS, Mrs. CHARLES, 2909 Jackson.
	BOCK, Mrs. S., 1473 O'Farrell.
	BORCK, Mrs. L. J., 1532 Hayes.

THE McDOWELL

Millinery and Dressmaking School

ESTABLISHED 1891

EMMA T. MILLS, Principal



DRESSMAKING

A correct knowledge of plain sewing, fine dressmaking, ladies' tailoring, gowns, waists and underwear.

The famous McDowell System of cutting and fitting is guaranteed to give satisfaction. Patterns cut to measure.

MILLINERY

Making of bucrum and wire frames. Straw and velvet hats. The art of trimming and remodeling.

Our teachers are experts in their lines, and pupils are given individual instruction
Day and Evening Classes. Private and Class Lessons.

Catalogues on Request

121 GEARY STREET, SAN FRANCISCO, CAL.

SAN FRANCISCO

- BORIES, Mrs. L., 418 Arguello Blvd.
 BOUKOFSKY, Miss M., 1362 Geary.
 BOWMAN, Mrs. M., 753 Bush.
 BRANDENSTEIN, Mrs. C., Menlo Park.
 BRANDENSTEIN, Mrs. E., 1735 Franklin.
 BRANDENSTEIN, Mrs. H. U., 2020 Gough.
 BRANDENSTEIN, Mrs. M., 2676 Pacific.
 BRANDENSTEIN, Mrs. M. J., 1916 Octavia.
 BRANDT, Miss ROWENA, 2205 Buchanan.
 BREITSTEIN, Mrs. E., 1592 Washington.
 BRENNER, Mrs. G., 2286 Jackson.
 BRENNER, Mrs. J. H., Dorchester Hotel.
 BRESSLER, Mrs. J., 69 6th Ave.
 BREYER, Mrs. SAM, 99 6th Ave.
 BROWN, Mrs. CHAS. H., 2137 Pacific.
 BRILLIANT, Mrs. T., 2125 San Jose Ave., Alameda, Cal.
 BROH, Mrs. H. T., Normandie Hotel.
 BROWN, Mrs. C. H., 2137 Pacific.
 BROWN, Mrs. J., 2564 Pine.
 BROWN, Mrs. M., 1400 Sutter.
 BROWNSTONE, Mrs. L. H., 27 Commonwealth Ave.
 BULLION, Mrs. A., San Anselmo.
 BUNZL, Mrs. J., 1456 Jones.
 BUSH, Mrs. H., 896 Eddy.
 CAHEN, Mrs. D. S., 2252 California.
 CAHEN, Mrs. I. W., 2537 Vallejo.
 CAHN, Mrs. M. L., 2701 Sacramento.
 CARO, Mrs. SAMUEL, 151 10th Ave.
 CASE, Mrs. W. H., 1610 Fulton.
 CERF, Miss ADRIENNE, 25 Presidio Ter.
 CERF, Mrs. B., 83 6th Ave.
 CHARLES, Mrs. MAX, 83 6th Ave.
 CITRON, Mrs. I., 720 Masonic Ave.
 CLAYBURGH, Mrs. K., Keystone Apts.
 CLAYBURGH, Mrs. LEO, 3539 Washington
 COBLENTZ, Mrs. N., 215 1st Ave.
 COFFEE, Mrs. M. H., 742 Hyde.
 COHEN, Mrs. ALFRED, 2140 Scott.
 COHEN, Mrs. A., 1337 Laguna.
 COHEN, Mrs. B., 3019 Laguna.
 COHEN, Mrs. D., 1686 Ellis.
 COHEN, Mrs. FANNIE, 2203 Buchanan.
 COHEN, Mrs. F., 222 9th Ave.
 COHEN, Mrs. L. E., Baltimore Hotel.
 COHEN, Mrs. R., 2417 Webster.
 COHEN, Miss REGINA, 1622 McAllister.
 COHL, Mrs. L., 1776 Turk.
 COHN, Mrs. A. C., Normandie Hotel.
 COHN, Mrs. BERTHA, 941 Jones.
 COHN, Mrs. CARRIE, 2429 Dana St., Berkeley.
 COHN, Mrs. DAVID, 1404 Sutter.
 COHN, Mrs. D. S., 325 Maple.
 COHN, Mrs. JACOB, 1346 4th Ave.
 COHN, Mrs. LOUIS, 3400 Sacramento.
 COHN, Mrs. MAX W., 12 Monte Vista Ave., Piedmont, Cal.
 COHN, Mrs. S., 1304 Laguna.
 COHNREICH, Mrs. A., Parthenon Apts.
 COLEMAN, Mrs. H., 1252 Hyde.
 COLEMAN, Mrs. J., 739 Lake.
 COOK, Miss C., 1658 Broadway.
 COWEN, Mrs. A., 194 Jordan Ave.
 DAVIDSON, Mrs. J. R., 2119 Buchanan.
 DAVIS, Mrs. C., 1326 McAllister.
 DAVIS, Mrs. D., 538 Divisadero.
 DAVIS, Mrs. GEO. H., 314 Walnut.
 DAVIS, Mrs. P., Hotel Richelieu.
 DAVIS, Mrs. S., 2400 Broadway.
 DELBANCO, Mrs. N., 2457 Scott.
 DEUTSCH, Miss EVA, 2524 Clay.
 DEUTSCH, Miss FANNY, 2524 Clay.
 DEUTSCH, Mrs. L., 1160 Leavenworth.
 DEUTSCH, Mrs. S., 1908 Baker.
 DIAMOND, Mrs. CAROLINE, 1701 Gough.
 DICKOFF, Mrs. B. S., 2653 Sacramento.
 DINKELSPIEL, Mrs. E., Richelieu Hotel.
 DINKELSPIEL, Mrs. J. S., 3232 Jackson.
 DINKELSPIEL, Mrs. L., 32 Moss, Oakland
 DINKELSPIEL, Mrs. S. L., 2612 Scott.
 EDLIN, Mrs. J., 312 Locust.
 EDWARDS, Mrs. D., 714 Buchanan.
 EDWARDS, Miss H. M., 714 Buchanan.
 EHRLLICH, Mrs. S., 960 10th, Oakland.
 EHRMAN, Mrs. ALBERT, 1880 Broadway.
 EHRMAN, Mrs. JOSEPH, St. Francis Hotel
 EHRMAN, Mrs. S., 2400 Steiner.
 EHRMAN, Mrs. S. W., 2240 Pacific Ave.
 EIBERSHUTZ, Mrs. A., Normandie Hotel.
 EISNER, Mrs. MILTON S., Granada Hotel.
 ELIASER, Mrs. F., 1379 Sutter.
 ELKUS, Mrs. C., 71 6th Ave.
 ELKUS, Mrs. EUGENE, 2775 Clay.
 ELKUS, Mrs. GEORGE, 1101 Geary.
 ELKUS, Mrs. L., Richelieu Hotel.
 ELLIS, Mrs. F., 1492 California.
 ELLIS, Mrs. IDA, 2299 Sacramento.
 ELSBACH, Mrs. H., 3127 Washington.
 EPPSTEIN, Miss JESSICA, 2402 Divisadero.
 EPPSTEIN, Mrs. M., 1664 Larkin.
 EPPSTEIN, Mrs. SARA, 344 Geary.
 ESBERG, Mrs. M., 3370 Washington.
 ESHEY, Mrs. M., 3444 Washington.
 FALK, Mrs. A., 2789 Clay.
 FALKENSTEIN, Miss A., Hotel Granada.
 FEDER, Mrs. A. L., 2898 Clay.
 FEIGE, Mrs. ROSA H., 3044 Jackson.
 FEIGENBAUM, Mrs. B., 104 Walnut.
 FERGUSON, Mrs. J. C. H., 2067 Green.
 FIGER, Mrs. A., 4926 California.
 FISHER, Mrs. EDWARD, Vacaville, Cal.
 FISHER, Mrs. GEO., 2424 Mission.
 FISHER, Mrs. G. GODFREY, 1803 Broadway.
 FISHER, Mrs. M., 281 1st Ave.
 FLEISCHER, Mrs. B., 301 Spruce.
 FLEISCHER, Mrs. M., 3020 Jackson.
 FLEISHHACKER, Mrs. A., St. Francis.
 FLEISHHACKER, Mrs. H., St. Francis.
 FLEISHHACKER, Mrs. M., 2418 Pacific.
 FLEISHMAN, Miss B., 2623 Steiner.
 FLIESHMAN, Mrs. M., 739 Lake.
 FOX, Mrs. M., 876 Ashbury.
 FRANK, Mrs. ALBERT, 2555 Webster.
 FRANK, Mrs. EMILIE, Maryland Apts., Oakland, Cal.
 FRANK, Mrs. LUDWIG, 592 2d Ave.
 FRANK, Mrs. M. L., 1283 6th Ave.
 FRANK, Mrs. WILL, 2521 Scott.
 FRANKLIN, Mrs. H., Granada Hotel.
 FRANKLIN, Mrs. P., Granada Hotel.
 FRANKMAN, Mrs. M., St. Francis.
 FREDRICK, Mrs. I. E., 3895 Sacramento.
 FREEMAN, Mrs. I. L., 2558 Clay.
 FRIEDENTHAL, Mrs. M. L., 570 Washington St.
 FRIEDMAN, Mrs. B., 1417 Sacramento or Vallejo, Cal.
 FRIEDMAN, Mrs. MYER, 3804 Clay.
 FRIEDMAN, Mrs. S. M., 3060 Jackson.
 FRIEND, Mrs. S. H., 1978 Fell.
 FRIES, Mrs. WILLIAM, Fairmont Hotel.
 FROHMAN, Mrs. I., 2233 Washington.
 FURST, Mrs. HAL, 220 11th Ave.
 FURST, Mrs. MAE, 220 11th Ave.
 FURST, Mrs. P., Bristol Hotel.
 FURTH, Mrs. M., 2 Fifth Ave.
 GABRIEL, Mrs. C., 337 Webster.
 GALL, Mrs. R. F., 2261 Jackson.
 GASSNER, Mrs. LOUIS, 625 Ashbury.
 GASSNER, Miss MARIE, 625 Ashbury.
 GENSLER, Mrs. G. J., 1424 Gough.
 GENZBERGER, Mrs. L., Normandie Hotel.
 GERSON, Mrs. I., Normandie Hotel.
 GERSTLE, Mrs. LEWIS, 310 Sansome.
 GETZ, Mrs. JOHANNA, 2417 Webster.
 GETZ, Mrs. L. J., Granada Hotel.
 GETZ, Mrs. M., Richelieu Hotel.
 GINSBURG, Mrs. H., 714 Buchanan.
 GLASER, Mrs. M., 2402 Bush.
 GOLDBERG, Mrs. A., 3340 Clay.
 GOLDBERG, Mrs. J., 1782 Pacific.
 GOLDBERG, Mrs. H. M., 54 5th Ave.
 GOLDBERG, Mrs. S. S., 1528 Sutter.
 GOLDEN, Miss ESSIE, 3422 Clay.
 GOLDFISH, Mrs. B., 2932 Jackson.
 GOLDMAN, Mrs. A., Chateau Bohlig.
 GOLDMAN, Mrs. H., 2121 Buchanan.
 GOLDMAN, Mrs. LOUIS J., 2876 Wash'ton.
 GOLDMEYER, Mrs. I. H., 1044 Lake.
 GOLDSMITH, Miss ADA, 1904 Sutter.
 GOLDSMITH, Mrs. A. M., 1387 Geary.
 GOLDSMITH, Miss BERTHA, 1904 Sutter.
 GOLDSMITH, Mrs. E., Granada Hotel.
 GOLDSMITH, Mrs. E. M., 557 10th Ave.
 GOLDSMITH, Mrs. HENRY, 79 6th Ave.



The
Beach - Robinson
Company
Decorators and Furnishers

Studio:
239 Geary St., 3d Floor
on Union Square
San Francisco

THE SEWELL PRINTS

MEDAL OF HONOR P.P.I.E.

PHOTOGRAPHIC
ART STUDIES

SAND DUNES, SEASHELLS,
TREES, FOG-STUDIES, ETC.

SUITABLE GIFTS FOR ALL OCCASIONS

THE SEWELL PRINTS SHOP

233 POST ST., S.F.
MEZZANINE FLOOR



EXHIBITOR
ROYAL SALON
LONDON

JOHN HOWELL

Importer **BOOKS** Publisher

107 GRANT AVENUE

Phone Sutter 3268

San Francisco

Private Libraries Bought and Sold. Binding Orders Executed.
Any Books Supplied on Special Order.

Medal of Honor—Highest Possible Award for Old and Rare
Books at P. P. I. E.

Publisher of Discoveries and Inventions.

A Lecture by Abraham Lincoln, \$2.00. Arius the Libyan, by
N. C. Kouns, \$2.00. Brunelleschi, by John Galen Howard, \$6.00.
The Fall of Ug, a Masque of Fear, by Rufus Steele, \$1.00.

WALL PAPER

Franklin 5598

THE TORMEY COMPANY

GENERAL PAINTERS
DECORATORS

SPECIAL DESIGNS
And ESTIMATES

681 GEARY STREET
SAN FRANCISCO

SAN FRANCISCO

GOLDSMITH, Mrs. J. S., 1301 Leavenworth
 GOLDSMITH, Mrs. M. L., 3407 Clay.
 GOLDSTEIN, Mrs. A., 2765 Filbert.
 GOLDSTEIN, Mrs. A. D., 2140 Broderick.
 GOLDSTEIN, Mrs. E. L., 2523 Pacific.
 GOLDSTEIN, Mrs. M., 1134 Ellis.
 GOLDSTEIN, Mrs. S. L., 1998 Jackson.
 GOLDSTONE, Mrs. M. A., 3271 Jackson.
 GOLDTREE, Mrs. M. D., 316 Maple.
 GOLDWATER, Miss E., 1809 Broadway.
 GOLLOBER, Mrs. J., 2446 Clay.
 GOODFRIEND, Mrs. I., Goodfriend Hotel.
 GOODMAN, Mrs. A., 238 Myrtle Ave.
 GOODMAN, Mrs. I., 1376 McAllister.
 GOODDAY, Mrs. JACOB L., 64 5th Ave.
 GOODFRIEND, Mrs. D., 1309 Hyde.
 GOODMAN, Mrs. ISADORE, 3018 Jackson.
 GOODMAN, Mrs. LOUISE, 2878 Washington.
 GOODMAN, Mrs. S., 1722 Brush, Oakland.
 GORDON, Mrs. J., 508 Ashbury.
 GOSLINER, Mrs. H. J., 289 1st Ave.
 GOSLINER, Miss MARTHA, Bristol Hotel.
 GOSLINER, Mrs. T. J., Gables Apts.
 GOTTLÖB, Mrs. J. J., 2150 Lyon.
 GOTTSCHALK, Mrs., 3528 Washington.
 GOTTSCHALK, Mrs. WILLIAM, 421 Locust.
 GRADWOHL, Mrs. R. J., 1353 Scott.
 GRAF, Mrs. J. L., Almarel Apts.
 GRAF, Mrs. V. L., 68 6th Ave.
 GREEN, Mrs. D. H., 1458 Page.
 GREEN, Mrs. M., Baltimore Hotel.
 GREEN, Mrs. R., Keystone Apts.
 GREEN, Mrs. WALTER A., 3876 Clay.
 GREENBAUM, Mrs. A. A., 1359 Ellis.
 GREENBERG, Mrs. CHAS., 2401 Jackson.
 GREENBAUM, Mrs. L., 2370 Washington.
 GREENBERG, Miss H., 3487 Washington.
 GREENBERG, Mrs. J., 2293 Franklin.
 GREENBERG, Mrs. M., 1313 Page.
 GREENBERG, Mrs. P., 3934 Clay.
 GREENBERG, Mrs. S., 1424 Gough.
 GREENEBAUM, Mrs. A., 2207 Buchanan.
 GREENEBAUM, Mrs. E., 3620 Clay.
 GREENEBAUM, Mrs. S., 1806 Pacific.
 GREENEBAUM, Mrs. W., St. Francis.
 GREENWALD, Mrs. L., Hotel St. Francis.
 GREENZWEIG, Mrs. G., 2370 California.
 GROESCHEL, Mrs. B., 1730 Steiner.
 GROSS, Mrs. LOUIS, 815 Dolores.
 GROTHWELL, Mrs. ROSE F., 1718 Jack-
 son.
 GUMP, Mrs. ABE, 2559 Green.
 GUMP, Mrs. W. E., 3322 Clay.
 GRUNAUER, Mrs. H., 2831 Clay.
 GUNST, Mrs. M., 2959 Pacific Ave.
 GUNST, Mrs. M. A., St. Francis.
 GUGGENHEIM, Mrs. L., 2297 Laguna.
 GUNZBURGER, Mrs. B., 1264 Grove.
 HAAS, Mrs. A., Van Ness and Jackson.
 HAAS, Mrs. CHAS., 2778 Washington.
 HAAS, Mrs. JULIA, 3412 Washington.
 HAAS, Miss L., 2556 Post.
 HAAS, Mrs. WALTER, Fairmont.
 HAAS, Mrs. WM., 2007 Franklin.
 HABER, Miss R., 133 Commonwealth Ave.
 HABER, Mrs. JOSEPH, 2640 Jackson.
 HABER, Mrs. SAM, 2815 Scott.
 HAHN, Mrs. DORA, 712 Clayton.
 HAMBURGER, Mrs. AARON, Dorchester
 Hotel.
 HAMBURGER, Mrs. H., 3990 Clay.
 HAMBURGER, Mrs. H., 1445 Buchanan.
 HAMMERSCHLAG, Mrs. J. L., 126 8th Av.
 HANAK, Mrs. I., 124 Commonwealth Ave.
 HARLEM, Mrs. K., 1428 Fulton.
 HARSHALL, Mrs. A., 2425 Franklin.
 HASS, Mrs. JULIA, 3412 Washington.
 HARRIS, Mrs. A., 1547 Octavia.
 HARRIS, Mrs. ANNIE, 2422 Gough.
 HARRIS, Mrs. BENJ. M., 2360 Van Ness.
 HARRIS, Mrs. CHAS., 2111 Jackson.
 HARRIS, Mrs. HENRY B., 1252 Fell.
 HARRIS, Mrs. H., 2422 Gough.
 HARRIS, Mrs. L., 145 Central Ave.
 HARRIS, Mrs. M., 735 Baker.
 HART, Mr. B.
 HART, Mrs. E. E., 1677 Sacramento.
 HART, Mrs. J., 2209 Buchanan.
 HART, Mrs. L., Monroe Hotel.
 HAUSMAN, Mrs. L., 372 Baker.
 HECHT, Miss EDITH, 2518 Fillmore.
 HECHT, Mrs. HELEN, St. Francis Hotel.
 HECHT, Mrs. M. H., 2350 Washington.
 HEILBRON, Mrs. L., 1528 Sutter.
 HEILBRON, Mrs. S. L., 1651 Washington.
 HEILFROM, Mrs. J., 583 Fell.
 HELBING, Mrs. DAVID, 2461 Jackson.
 HELLER, Mrs. E. S., 2020 Jackson.
 HELLER, Mrs. S. W., Fairmont Hotel.
 HELLMAN, Mrs. I. W., Jr., 2612 Scott.
 HENDERSON, Mrs. D., Hotel Richelieu.
 HENDERSON, Miss SARITA, Richelieu
 Hotel.
 HERBST, Mrs. H., 1628 Octavia.
 HERSCHBERG, Mrs. J. L., 2780 Jackson.
 HERRSCHER, Mrs. JOS., Palace Hotel.
 HERTZ, Mrs. LOUIS, Bristol Hotel.
 HERTZMAN, Mrs. S., 3472 21st.
 HERTZOG, Mrs. J., 636 14th Ave.
 HESS, Mrs. H., 950 Pine.
 HESSER, Miss LILY, 1613 Lyon.
 HEYMAN, Mrs. J., 3028 Jackson.
 HEYMAN, Mrs. LENA, 3330 Jackson.
 HEYNEMAN, Mrs. H., 2106 Pacific.
 HILP, Mrs. HENRY, 1350 Sutter.
 HIMMELSTERN, Mrs. J., 297 1st Ave.
 HIMMERSTERN, Mrs. L., 166 Common-
 wealth Ave.
 HIRSCH, Mrs. D., 3164 Clay.
 HIRSCH, Mrs. EMIL, 3489 Clay.
 HIRSCH, Mrs. ERNEST, 44 Baker.
 HIRSCH, Mrs. JOSEPH, 1192 Page.
 HIRSCHFELD, Mrs. A., 2271 Jackson.
 HIRSCHFELD, Mrs. D., 2232 Pacific Ave.
 HIRSCHFELD, Mrs. J. H., 1328 Hyde.
 HIRSCHFELDER, Mrs. EDWARD, 1105
 Bush.
 HIRSCHFELDER, Mrs. J. O., 1392 Geary.
 HIRSCHKOWITZ, Mrs. L., 3616 Sac'to.
 HIRSCHLER, Mrs. D., 2701 California.
 HIRSCHBERG, Mrs. D. S., 2999 Pacific.
 HIRSHLER, Mrs. E., Richelieu Hotel.
 HOFFMAN, Mrs. FANNY, Bellevue.
 HOFFMAN, Mrs. HARRY, 538 Walsworth
 Ave., Oakland, Cal.
 HOFFMAN, Mrs. O., 3300 Clay.
 HOFFMAN, Mrs. S., Dorchester Hotel.
 HORWITZ, Mrs. LOUIS, 1400 Masonic Av.
 HOTCHNER, Mrs. JOS., 2915 California.
 HOUSMAN, Mrs. L., 1155 Hayes, Apt. 4.
 HYMAN, Mrs. A. E., Granada Hotel.
 HYMAN, Mrs. G., 66 5th Ave.
 HYMAN, Miss HELEN, 2230 Sacramento.
 HYMAN, Mrs. HENRY, 471 Lake.
 HYMAN, Mrs. JOSEPH, 1916 California.
 HYMAN, Mrs. MORRIS, 2230 Sacramento.
 ICKELHEIMER, Mrs. S., 2025 Baker.
 IGSTADTER, Mrs. S., 346 West Clay Pk.
 ISAAC, Mrs. D., 233 Presidio Ave.
 ISAACS, Mrs. J. D., 98 Jordan Ave.
 ISRAELSKY, Miss H., 1346 McAllister.
 JACOB, Mrs. HENRY, 135 Presidio Ave.
 JACOB, Mrs. SAMUEL, 366 6th Ave.
 JACOBI, Mrs. J. J., 2855 Pacific.
 JACOBI, Mrs. J. M., 3641 Jackson.
 JACOBS, Mrs. A. H., 3576 California St.
 JACOBS, Mrs. F., 188 1st Ave.
 JACOBS, Mrs. GEO., 3202 Sacramento.
 JACOBS, Mrs. J. J., 1734 Geary.
 JACOBS, Mrs. L. P., 1619 Vallejo.
 JACOBS, Miss REBECCA, Granada Hotel.
 JACOBS, Mrs. S. B., 2509 Van Ness Ave.
 JACOBS, Mrs. S. W., 20 Newton.
 JACOBSON, Mrs. C., 2125 Pine.
 JACOBSON, Mrs. H., Dorchester Hotel.
 JACOBSON, Mrs. I., 337 Divisadero.
 JACOBSON, Mrs. S., 1482 McAllister.
 JACOBY, Miss J., 217 5th Ave.
 JACOBY, Mrs. MATILDA, 3747 Jackson.
 JACOBY, Mrs. PHILIP, 3747 Jackson.
 JEWELL, Mrs. M., 1958 Vallejo.
 JOEL, Mrs. OTTO, 1228 Leavenworth.
 JONES, Mrs. AUGUSTA, 2580 Clay.
 JOSEPH, Mrs. B. M., 3877 Jackson.
 JOSEPH, Mrs. I., 106 Hugo.
 JOSEPH, Mrs. J. L., 3879 Jackson.
 JOSEPH, Mrs. B. J., 227 8th Ave.
 JOSEPH, Mrs. LEON, 1440 Hyde.

COLE GAS HEATERS

FLOOR—WALL—FIREPLACE

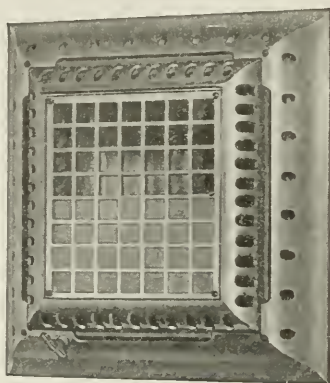

**Instantaneous
Efficient**

**Economical
Odorless**

**Lowest in Price and Cost of Operation
Highest in Efficiency and Satisfaction**

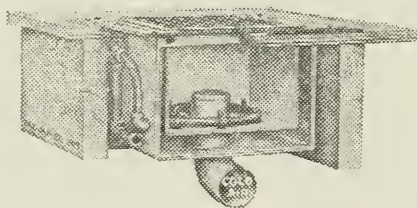

They do not vitiate the air in the room but bring in a minimum of 800 cubic feet of fresh air per hour and distribute it, satisfactorily heated, throughout the room at minimum cost. Will last forever. No complicated machinery. Nothing to get out of order. We have installed them in houses, bungalows, apartments, flats, schools, theaters and offices.

DEMONSTRATED AND SOLD BY

COLE HEATER SALES CO.

35 Montgomery Street

32 LICK BUILDING

SAN FRANCISCO

'Phone Garfield 1657

CRAIG & DAVIS, 1756 Broadway, OAKLAND

'Phone Oakland 4435

SAN FRANCISCO

- JUDA, Mrs. L., 3545 Washington.
 JUDIS, Mrs. A., 704 Market.
 JURK, Miss ELLA, 1720 Geary.
 KAHN, Miss EMMA, 3984 Sacramento.
 KAHN, Mrs. F., 2234 Van Ness.
 KAHN, Mrs. F., 673 Walsworth Ave., Oakland, Cal.
 KAHN, Mrs. G., 2404 Divisadero.
 KAHN, Mrs. HENRY, 2709 Jackson.
 KAHN, Mrs. IRA, 3569 Washington.
 KAHN, Mrs. JULIUS, 2712 Webster.
 KAHN, Mrs. J., 3042 Sacramento.
 KAHN, Mrs. LILLIAN A., 315 Cherry.
 KAHN, Miss M., 3984 Sacramento.
 KAHN, Mrs. S. S., 64 Monte Vista Ave., Oakland, Cal.
 KAISER, Mrs. H., 3601 Clay.
 KAISER, Mrs. L. M., 232 Maple.
 KALISKY, Mrs. F., 3017 Jackson.
 KALISKY, Mrs. ROSE, 1134 Turk.
 KALISKY, Mrs. S., 2659 California.
 KANTER, Mrs. J., 2022 Green.
 KARMELENSKI, Mrs. A., 747 Ellis.
 KASPER, Mrs. J., Normandie Hotel.
 KATCHINSKI, Mrs. A., 611 Oak.
 KATTEN, Mrs. S., 3808 Clay.
 KATZ, Mrs. B., 333 Spruce.
 KAUFFMAN, Mrs. F., Bellevue Hotel.
 KAUFFMAN, Mrs. L., Richelieu Hotel.
 KAUFMAN, Mrs. A., Normandie Hotel.
 KAUFMAN, Mrs. LEO, 701 Post.
 KAUFMAN, Mrs. M. J., 3156 Clay.
 KAUFMAN, Mrs. SIG., 138 Hillside Ave., Piedmont.
 KAUFMAN, Mrs. WILLIAM, 221 8th Ave.
 KEILUS, Mrs. CHARLES, Granada Hotel.
 KIRSCHBRAUN, Mrs. H., 662 Clayton.
 KIRSCHNER, Mrs. H., 2710 Sutter.
 KISSEL, Mrs. I. R., 1512 California.
 KLINE, Mrs. A., 155 10th Ave.
 KLINE, Mrs. D., Richelieu Hotel.
 KLINE, Mrs. J., Granada Hotel.
 KLINE, Mrs. LAZARE, 2205 Buchanan.
 KLINGER, Mrs. W. M., 120 Lyon.
 KOHLBERG, Mrs. A. M., 2928 Pacific Ave.
 KOHLBERG, Mrs. M. S., 2459 Jackson.
 KOHLMAN, Miss LENA, 1105 Larkin.
 KOHN, Mrs. SIMON, 2741 Clay.
 KOLNER, Mrs. A., 543 S. Broadway, Los Angeles, Cal.
 KOSHLAND, Miss M., 2800 Washington.
 KRAEMER, Miss S. J., 3572 Jackson.
 KRAMER, Mrs. S., 1424 Gough.
 KRUGER, Mrs. J., Normandie Hotel.
 KUH, Mrs. A. J., 3129 Washington.
 KUH, Miss LEONIE, Dorchester Hotel.
 KUTNER, Mrs. ABE, 2696 California.
 LACHMAN, Mrs. A., 125 Palm Ave.
 LACHMAN, Mrs. B., 310 Locust.
 LANGER, Mrs. SAMUEL, 600 Divisadero.
 LASK, Miss FANNIE, 2329 Pacific Ave.
 LAUER, Mrs. E. H., 660 Bush.
 LAZARUS, Mrs. B., 1701 Bush.
 LAZARUS, Mrs. LEON, 2133 Lyon.
 LAZARUS, Miss R., 1040 Ellis.
 LAZARUS, Mrs. S. J., 1077 Dolores.
 LEDERMAN, Mrs. E. D., 38 Presidio Ter.
 LEFFMAN, Miss B., 3402 Clay.
 LEFFMAN, Miss E., 3402 Clay.
 LEFKOWITZ, Mrs. H., 549 Central Ave.
 LEMOS, Mrs. A., 1430 Larkin.
 LESS, Mrs. LEE, Monroe Hotel.
 LESSER, Mrs. M., 315 4th Ave.
 LEVIN, Mrs. A., 223 14th Ave.
 LEVINSON, Mrs. H. A., 1809 Broadway.
 LEVINSON, Mrs. J. B., 2420 Pacific.
 LEVINSON, Mrs. H., 134 Presidio Ave.
 LESZINSKY, Mrs. ROSE, 1044 Lake.
 LETTET, Mrs. H., 3837 Clay.
 LEVIEN, Mrs. J. A., 1435 Page.
 LEVY, Mrs. ADOLPH, 235 Presidio Ave.
 LEVY, Miss A., 2315 Webster.
 LEVY, Mrs. D. A., 3812 California.
 LEVY, Mrs. ESTHER, 3870 Sacramento.
 LEVY, Mrs. EUGENE, 3005 Jackson.
 LEVY, Mrs. EMANUEL, 1302 Geary.
 LEVY, Mrs. H., 990 Eddy.
 LEVY, Miss JEANNE, 2931 Clay.
 LEVY, Mrs. J., 1575 Sacramento.
 LEVY, Mrs. JULES, 1039 4th, San Rafael.
 LEVY, Mrs. J. C., 3294 Clay.
 LEVY, Mrs. J. A., Richelieu Hotel.
 LEVY, Mrs. L., 562 33d Oakland.
 LEVY, Mrs. LOUIS, 3936 Clay.
 LEVY, Mrs. MAE, 2554 Pine.
 LEVY, Mrs. MAX, 1459 Page.
 LEVY, Mrs. M. H., 1642 Lyon.
 LEVY, Mrs. M. L., 3320 Jackson.
 LEVY, Mrs. MORRIS, Empress Apts.
 LEVY, Mrs. N., 121 7th Ave.
 LEVY, Mrs. N., 1033 Fell.
 LEVY, Mrs. N. M., 2337 Blake, Berkeley.
 LEVY, Miss OPHELIA, 2758 Pine.
 LEVY, Mrs. R., Richelieu Hotel.
 LEVY, Mrs. ROSE, 278 Edgewood Ave.
 LEVY, Miss ROSE, 2609 Fillmore.
 LEVY, Mrs. S., 1528 Sutter.
 LEVY, Miss T., 1635 Golden Gate Ave.
 LEWALD, Mrs. ROSE, 2556 Post.
 LEWIN, Miss A. R., 1874 Pine.
 LEWIN, Mrs. LEON, 2972 Pacific.
 LEWIS, Mrs. DAN, 1658 Washington.
 LEWIS, Mrs. D. B., 1207 Bush.
 LEWIS, Mrs. EMANUEL, 3720 Sacramento.
 LEWIS, Mrs. J. E., 567 9th Ave.
 LEWIS, Mrs. J. H., 2425 Franklin.
 LEZINSKY, Mrs. A., 3804 California.
 LEZINSKY, Mrs. ED., 3067 Jackson.
 LICHTENSTEIN, Mrs. B., San Rafael.
 LICHTENSTEIN, Mrs. C. K., 2643 Bryant.
 LICHTENSTEIN, Mrs. H., 2432 Jackson.
 LICHTENSTEIN, Miss M., 60 Arguello Blvd.
 LICHTENSTEIN, Mrs. S., 726 Oak, Oakland
 LIEBENBAUM, Mrs. E., Granada Hotel.
 LICHTENSTEIN, Mrs. H., 1428 Geary.
 LIEBERS, Mrs. A., 1309 Hyde.
 LIEBES, Mrs. BEN, 3900 Washington.
 LIEBES, Mrs. ISAAC, 1814 Pacific Ave.
 LIEBES, Mrs. J., 1701 Broadway.
 LIEBES, Mrs. SIDNEY, Ross, Cal.
 LIEVERE, Mrs. C., 3032 Jackson.
 LILIENTHAL, Mrs. B., 1803 Gough.
 LILIENTHAL, Mrs. E. R., Fairmont Hotel.
 LILIENTHAL, Mrs. J., 2027 Sacramento.
 LILIENTHAL, Mrs. J. N., Bellevue Hotel.
 LILIENTHAL, Mrs. P., 2001 Van Ness.
 LILIENTHAL, Mrs. SAM, 2221 Gough.
 LILIENTHAL, Mrs. S., 1801 Gough.
 LILIENTHAL, Miss V., 2027 Sacramento.
 LIPPMAN, Mrs. LOUIS, Bellevue Hotel.
 LIPPMAN, Mrs. H., Steinhart Apts.
 LIPPMAN, Mrs. JULIA, 3325 Clay.
 LIVINGSTON, Mrs. A., 114 9th Ave.
 LIVINGSTON, Mrs. D., Richelieu Hotel.
 LIVINGSTON, Mrs. E., 209 Walnut.
 LIVINGSTONE, Mrs. S., 573 24th, Oakland, Cal.
 LOBREE, Mrs. ALLAN, 1500 McAllister.
 LOBEE, Mrs. LIZZIE, 1343 McAllister.
 LOEB, Mrs. D., 1536 Lake.
 LOEB, Mrs. JANETTE, Richelieu Hotel.
 LOEWENSTEIN, Mrs. H., 3526 Washington
 LOEWY, Mrs. RICHARDS, 2905 Clay.
 LONDON, Mrs. CHARLES, 810 Shrader.
 LOUPE, Mrs. L., 216 Spruce.
 LUKOV, Mrs. DORA, King George Hotel.
 LYON, Mrs. H. J., 2330 Filbert.
 LYON, Mrs. M. J., 1900 Vallejo.
 LYON, Mrs. S. B., 2018 Sutter.
 MAGNER, Mrs. EMIL, 2427 Franklin.
 MAGNES, Mrs. S. D., 798 Post.
 MAGNIN, Mrs. I., 1899 California.
 MAGNIN, Mrs. SAM, 625 Ashbury.
 MAGNUS, Mrs. R., San Rafael, Cal.
 MAGNUS, Mrs. E., 1352 Leavenworth.
 MAHI, Mrs. J., Baltimore Hotel.
 MANDEL, Mrs. E., 1372 Geary.
 MANHEIM, Mrs. H. S., 69 Monte Vista Av., Oakland, Cal.
 MANHEIM, Mrs. PAUL, 61 Santa Clara Ave., Oakland, Cal.
 MARCUSE, Mrs. M., 2430 Clay.
 MARCUSE, Mrs. S. C., 2430 Clay.
 MARSHALL, Mrs. CHAS., 565 Market.
 MARX, Mrs. D., 2455 Jackson.
 MARX, Mrs. MELVILLE, 3647 Washington
 MAUSER, Mrs. H., 150 W. Clay Park.

PORTRAITS

By Photography



W. E. DASSONVILLE
Studio, No. 140 Geary St.
Sachs Building
SAN FRANCISCO

W. D. Fennimore

J. W. Davis

A. R. Fennimore

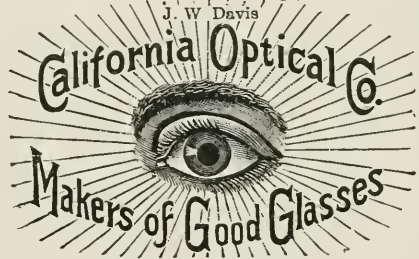

Makers of the Most Perfect Double Vision Lenses

**"Caltex One-Piece"
Bifocals**

Ground from one piece of perfect Optical Glass

Does the work of Two Pair of Glasses

181 POST ST. and 2508 MISSION ST., SAN FRANCISCO
1221 Broadway, Oakland

Phones: Franklin 216; Franklin 217

KELLY'S

Fine Equipages

**Automobiles, Limousines, Carriages
Broughams and Light Livery**

1623-1631 PINE STREET

SAN FRANCISCO

SAN FRANCISCO

- MAX, Mrs. K., 222 Powell.
MAYER, Mrs. MAYER, 1115 Oxford, Berkeley, Cal.
McDONOUGH, Mrs. P., 2906 Pine.
MEININGER, Mrs. L., 3765 Clay.
MENDELSON, Mrs. J., 1622 McAllister.
MERZBACH, Mrs. F., 3005 Jackson.
METZGER, Mrs. R. L., 2400 Broadway.
MEYER, Mrs. A., 2913 Jackson.
MEYER, Mrs. BEN, 226 1st Ave.
MEYER, Mrs. C., Dorchester Hotel.
MEYER, Mrs. H., 32 Presidio Terrace.
MEYER, Mrs. ALBERT.
MEYER, Mrs. H., 3750 Clay.
MEYER, Mrs. MARY, 253 1st Ave.
MEYER, Mrs. MARTIN A., 2109 Baker.
MEYER, Mrs. S., 214 Spruce.
MEYER, Mrs. SAM, 3782 Sacramento.
MEYER, Mrs. S., 1440 O'Farrell.
MEYER, Mrs. S. T., 2026 California.
MEYERSTEIN, Miss F., 4731 California.
MEYERFELD, Mrs. J., 2781 Clay.
MEYERFELD, Mrs. M., 1809 California.
MICHAEL, Mrs. H., 1902 Sutter.
MICHELS, Mrs. LEOPOLD, St. Francis Hotel.
MIGER, Mrs. L. A., 1312 Taylor.
MILLER, Mrs. J. C., Richelieu Hotel.
MITCHELL, Mrs. S. J., 405 Cherry.
MOISE, Mrs. P. H., 1335 Washington.
MOOSER, Miss HATTIE, 1303 Gough.
MORAL, Mrs. S., 437 Cherry.
MORRIS, Mrs. EMIL, 1424 Lake.
MORRIS, Miss JENNIE, 3691 Clay.
MORRIS, Mrs. MAX, 2722 Sutter.
MOSBACHER, Mrs. B. L., 644 Oakland Av., Oakland.
MOSBACHER, Mrs. L., 2138 Derby, Berkeley, Cal.
MOSS, Mrs. I., 72 5th Ave.
MUND, Mrs. LEO, 4629 California.
MUND, Mrs. R., 1430 Larkin.
MUNTER, Mrs. CARL, 3320 Clay.
MYERS, Mrs. A., Bristol Hotel.
MYERS, Mrs. H., 2460 Washington.
MYERS, Mrs. I. B., Harcourt Hotel.
NATHAN, Miss B., Luxor Apts.
NATHAN, Mrs. G., 148 Beulah.
NATHAN, Mrs. H. S., 2233 Washington.
NATHAN, Mrs. H., 156 Central Ave.
NEUBAUER, Mrs. J., 1808 Pacific Ave.
NEUSTADTER, Mrs. DAVID, St. Francis Hotel.
NEUGASS, Mrs. M., 3340 Jackson.
NEUSTADTER, Mrs. N., 2120 Jackson.
NEUSTADTER, Mrs. J. H., St. Francis Hotel.
NEUMANN, Mrs. MARK, 1548 Steiner.
NEWBAUER, Mrs. H., 3982 Sacramento.
NEWBURG, Mrs. HENRY, 100 2nd Ave.
NEWBURG, Miss J., 3017 Jackson.
NEWMAN, Miss BABETTE, 1980 Jackson.
NEWMAN, Mrs. BENJ., 3176 Clay.
NEWMAN, Mrs. E., 118 Palm Ave.
NEWMAN, Mrs. E. S., 2205 Sacramento.
NEWMAN, Mrs. F., Richelieu Hotel.
NEWMAN, Mrs. GEO., 3590 Washington.
NEWMAN, Miss J., 3447 Clay.
NEWMAN, Miss M., Hotel Richelieu.
NEWMAN, Mrs. P. E., 563 10th Ave.
NEWMAN, Mrs. RICHARD, 3037 Clay.
NORDMAN, Mrs. J., 115 Commonwealth.
NORDMAN, Mrs. L., 840 Van Ness Ave.
OPPENHEIM, Miss AMELIA, 2123 Jackson.
OPPENHEIM, Mrs. S. J., 1436 Buchanan.
OPPENHEIMER, Mrs., 945 Stanyan.
OSTREICHER, Mrs. J., 3528 Washington.
PACKSCHER, Miss M., 2521 Sacramento.
PANDER, Mrs. E., 3518 Sacramento.
PATEK, Mrs. FRED'K., 3362 Jackson.
PECKERMAN, Mrs. D., 2121 Buchanan.
PEISER, Mrs. AL., 1309 Hyde.
PEYSER, Mrs. A. L., 1458 Page.
PEYSER, Mrs. D., 736 Baker.
PHILLIPS, Mrs. B., 3951 Washington.
PHILLIPS, Mrs. HATTIE, Hotel Richelieu.
PHILLIPS, Mrs. J., 277 1st Ave.
PHILLIPS, Mrs. SARA, Richelieu Hotel.
PIKE, Mrs. B. D., 1918 Sacramento.
PINTO, Mrs. E., 3674 Sacramento.
POLLOCK, Mrs. ARNOLD, 1760 Bush.
POMMER, Mrs. J., 1640 Washington.
PRAGER, Mrs. I., 3535 Clay.
PRIES, Mrs. CHAS., Hotel Bristol.
PRINCE, Mrs. C., Keystone Apts.
RAISS, Mrs. C., 1820 Clay.
RAS, Mrs. STEPH. S., 1899 California.
REDLICH, Miss L. A., 1264 Page.
REEB, Mrs. F., 1721 Oak.
REICH, Mrs. A., 1000 Bush.
REICHENBERG, Mrs. F., 3899 Sacramento.
REINSTEIN, Miss E., 3002 Clay.
REINSTEIN, Mrs. M., Margaret Apts.
REINSTEIN, Mrs. W., Marquette Apts.
RHINE, Mrs. F., Hotel Dorchester.
RHINE, Miss L., 1086 Fulton.
RIEGELMAN, Mrs. M., Laconia Apts., Oakland, Cal.
RIESE, Mrs. DAVID, 71 Jordan Ave.
RINDER, Mrs. R., 1809 Broadway.
ROGERS, Mrs. H., 1814 Broadway.
ROOS, Mrs. A., Jackson and Octavia.
ROOS, Mrs. GEO. H., 3680 Jackson.
ROSENBAUM, Mrs. C. W., 2224 Washington.
ROSENBAUM, Mrs. H. A., 2263 Post.
ROSENBERG, Mrs. ISADORE, 175 Commonwealth.
ROSENBLATT, Mrs. A. S., 2250 Jackson.
ROSENBLATT, Mrs. M. W., 3201 Clay.
ROSENBLATT, Mrs. R., 2901 California.
ROSENBLUM, Mrs. DANIEL, 246 9th Ave.
ROSENBLUM, Mrs. S., 3296 Clay.
ROSENER, Mrs. CHAS., 944 Lake.
ROSENER, Mrs. L. S., 1935 Clay.
ROSENFELD, Miss FLORA, 10 2d Ave.
ROSENHEIM, Mrs. S., 555 Baker.
ROSENSHINE, Mrs. A., 2298 Baker.
ROSENTHAL, Mrs. A., 470 Oakland Ave., Oakland, Cal.
ROSENTHAL, Mrs. D. V., 1911 Lyon.
ROSENTHAL, Mrs. I. L., 1964 Pacific.
ROSENTHAL, Mrs. M., 2140 Scott.
ROSENTHAL, Mrs. M., 3242 Washington.
ROSENTHAL, Mrs. MAURICE, 1880 Page.
ROSENTHAL, Mrs. M. S., 1944 Pacific.
ROSENTHAL, Mrs. ROSA, 2299 Sacrame'to.
ROSENTHAL, Mrs. WM., 1874 Pine.
ROTH, Mrs. A., 2615 Laguna.
ROTH, Mrs. B., Marlborough Hall.
ROTH, Mrs. DANIEL, Richelieu Hotel.
ROTH, Mrs. M., 508 Scott.
ROTHCHILD, Mrs. C., 1200 Taylor.
ROTHCHILD, Mrs. C., 1737 Lyon.
ROTHCHILD, Mrs. J. M., Hotel St. Francis.
ROTHENBERG, Mrs. HENRY, 2122 Pierce.
ROTHENBERG, Mrs. L., 3481 Washington.
ROTHSCHILD, Mrs. F., 50 21st Ave.
ROTHSCHILD, Mrs. H., 2848 Washington.
ROTHOLTZ, Mrs. A., 1063 Fell.
RUBENS, Mrs. L., Stanford Court Apts.
RUMMELSBURG, Mrs. H., 299 1st Ave.
RUMMELSBURG, Mrs. S., 3714 Sacram'to.
RUSSEK, Mrs. C. H., 1105 Bush.
SAALFIELD, Mrs. R. G., 818 Arguello Bvd.
SACHS, Mrs. D., 1760 Pacific, Apt. 2.
SAHLEIN, Mrs. H., 1718 Jackson.
SALBERG, Mrs. M., 3412 Washington.
SALOMON, Mrs. M., 1610 Fulton.
SALZ, Mrs. EDWARD, Fairmont Hotel.
SAMPSON, Miss CORNELIA, 3580 Wash'n.
SAMSON, Mrs. HELEN, 2197 Shattuck Av., Berkeley, Cal.
SAMSON, Mrs. R., Pacific Ave.
SAMUELS, Mrs. D., Richelieu Hotel.
SAMUELS, Mrs. H., 1827 O'Farrell.
SARONI, Mrs. LOUIS, 2232 Pacific.
SCHAMBERG, Mrs. H. L., 3899 Wash'n.
SCHAPIN, Mrs. B., 1480 Page.
SCHAPIRO, Mrs. B., 1480 Page.
SCHARF, Mrs. C. L., 159 10th Ave.
SCHARFF, Mrs. B., 272 5th Ave.
SCHARFF, Mrs. I. C., 69 6th Ave.
SCHARY, Mrs. H., 1514 McAllister.
SCHEELINE, Mrs. S., 1935 Clay.
SCHEELINE, Mrs. S. C., Atherton, Cal.
SCHEIER, Mrs. R., 2373 Pacific Ave.
SCHEYER, Mrs. F., 1152 Jackson.
SCHILLER, Mrs. H., 1009 Lake.



The Secret of Good Salad
is the dressing, and the secret of a
good salad dressing is

Wesson Oil

Its smooth, delicate flavor blends all the appetizing ingredients of a good salad into one delicious taste. Yet this pure *vegetable* oil is so inexpensive that you can use it freely for any kind of cooking. Makes wonderfully light, rich pastry. Try it on your favorite recipes. Write for Wesson Oil Library. It's free.



SOUTHERN COTTON OIL TRADING CO., 120 Broadway, New York

SAN FRANCISCO

- SCHLESINGER, Mrs. BERT, 3948 Clay.
 SCHLESSINGER, Mrs. CHAS., Richelieu Hotel.
 SCHLESSINGER, Mrs. C., 1601 Central Av., Alameda, Cal.
 SCHLESSINGER, Mrs. L., 801 Sutter.
 SCHLOSS, Mrs. BEN., 3025 Washington.
 SCHLOSS, Mrs. F. F., 1809 California.
 SCHMIDT, Mrs. SOPHIE, 35 Sansome.
 SCHMITT, Mrs. EDWARD, 1616 Vallejo.
 SCHOENFELD, Mrs. ABE, 717 Page.
 SCHUSSLER, Mrs. F., 326 Grove.
 SCHWABACHER, Mrs. A., 2000 Gough.
 SCHWABACHER, Mrs. A., St. Francis Htl.
 SCHWABACHER, Mrs. LOUIS, 1820 Clay.
 SCHWABACHER, Mrs. L., 2000 Gough.
 SCHWABACHER, Mrs. L. A., St. Francis.
 SCHWARTZ, Mrs. A., 1726 Sutter.
 SCHWARTZ, Mrs. H., Hotel Reich.
 SCHWARTZ, Mrs. I., 2139 Pacific Ave.
 SCHWARTZ, Mrs. L., 515 Valle Vista Ave., Oakland, Cal.
 SCHWARTZ, Mrs. M., 1327 McAllister.
 SCHWEITZER, Mrs. J., 753 Baker.
 SCHWEITZER, Mrs. M., 3600 Clay.
 SEELIG, Mrs. F., 1619 Euclid Ave., Berkeley, Cal.
 SEIDENBERG, Mrs. L., 3653 Jackson.
 SEILER, Mrs. C., 2509 Van Ness.
 SELDNER, Mrs. F. L., 3006 Clay.
 SELIG, Mrs. A. E., 734 11th Ave.
 SELIG, Mrs. F., 2727 Pacific Ave.
 SELLER, Mrs. H., 2443 Gough.
 SELLING, Mrs. S. E., 3979 Clay.
 SEMMEL, Mrs. EDWARD, 2426 Vallejo.
 SHEMANSKI, Mrs. I., 1616 Hayes.
 SHIPPER, Mrs. S., 1326 McAllister.
 SHIREK, Mrs. A., Hotel Granada.
 SHIRPSE, Mrs. I., 89 6th Ave.
 SICHEL, Mrs. H., 3751 Clay.
 SIEBENAUER, Mrs. S., Richelieu Hotel.
 SIEGEL, Mrs. J., 1528 Sutter.
 SIEROTY, Mrs. H., 588 10th Ave.
 SILVERBERG, Mrs. J. J., 2863 Pacific.
 SILVERBERG, Mrs. W., 3575 Washington.
 SIMON, Mrs. A., 1918 Franklin.
 SIMON, Mrs. CHAS. J., 2067 Green.
 SIMON, Mrs. H., 1656 Broadway.
 SIMON, Mrs. M., 1309 Hyde.
 SIMON, Mrs. MORITZ, 1215 Hyde.
 SIMONS, Mrs. LAWRENCE, 3691 Clay.
 SIMONS, Mrs. LOUIS S., 60 Arguello.
 SINSHEIMER, Mrs. B., 2716 Pacific.
 SINSHEIMER, Mrs. E., 1803 Franklin.
 SINSHEIMER, Mrs. H., St. Francis Hotel.
 SKALLER, Mrs. J. B., Granada Hotel.
 SLOSS, Mrs. JOSEPH, Hotel Richelieu.
 SLOSS, Mrs. LEON, Fairmont Hotel.
 SLOSS, Mrs. LOUIS, Fairmont Hotel.
 SLOSS, Mrs. M. C., 3498 Clay.
 SOLOMON, Miss EVA, 2064 Jackson.
 SOLOMONS, Mrs. LUCIUS, Sharon Bldg.
 SOMMER, Mrs. E., 1701 Bush.
 SOMMER, Mrs. M., 736 Ashbury.
 SON, Mrs. ADOLPH, 2124 Broadway.
 SONDHEIMER, Mrs. S., Granada Hotel.
 SONNENFELD, Mrs. H., 2423 Buchanan.
 SPANDAN, Mrs. R. D., 1801 Van Ness.
 SPERLING, Mrs. FRANK, 738 Baker.
 SPIEGL, Mrs. S. M., 126 Commonwealth.
 SPIRO, Mrs. HARRY, 742 Hyde.
 SPIRO, Mrs. SAMUEL, Monroe Hotel.
 SPRINGER, Mrs. A. C., 2301 Green.
 STAMPER, Mrs. I., 2615 Pine.
 STAMPER, Mrs. T., 5415 Dover, Oakland.
 STEINBERGER, Mrs. A., St. Francis Hotel.
 STEINER, Mrs. D. H., 151 14th Ave.
 STEINMAN, Mrs. B. U., Bristol Hotel.
 STEINMAN, Mrs. I. L., 2576 Vallejo.
 STEINMAN, Mrs. I. L., 2576 Vallejo.
 STERN, Miss EDITH F., 2109 Pacific.
 STERN, Mrs. F., 623 Broderick.
 STERN, Mrs. H., 185 De Soto, Ingleside.
 STERN, Mrs. J., 3090 Clay.
 STERN, Mrs. J., 3778 Washington.
 STERN, Mrs. J. H., 1384 McAllister.
 STERN, Mrs. M., 3363 Washington.
 STERN, Mrs. SIG., 1998 Pacific Ave.
 STETTHEIMER, Mrs. W., Redwood City.
 STICH, Mrs. ROSALIE, 1262 Grove.
 STOCK, Mrs. SOL, 25 Presidio Terrace.
 STONE, Mrs. HARRIET, 400 Stanyan.
 STONE, Mrs. HELEN E., 332 Spruce.
 STONE, Mrs. MARCUS, St. Francis Hotel.
 STRAUSS, Miss EMMA, Dorchester Hotel.
 STRAUSS, Mrs. J. L., 1351 Ellis.
 STRAUSS, Mrs. LOUIS, 112 Walnut.
 STRAUSS, Mrs. M., 1520 Jackson.
 SUGARMAN, Miss FANNIE, 3639 17th.
 SUMMERFIELD, Mrs. L., 150 Common'th.
 SUMMERFIELD, Mrs. M., 1664 Washington.
 SUMMERFIELD, Miss T., 293 1st Ave.
 SUSSKIND, Mrs. H., 3044 California.
 SUSSKIND, Mrs. S. H., 33 Jordan Ave.
 SWAIN, Mrs. A., 1918 Franklin.
 SWEET, Mrs., Reich Hotel.
 TAUBLES, Mrs. C., Oxford Hotel.
 TAUSZKY, Mrs. E., 2301 Divisadero.
 THIEBEN, Mrs. J., 116 Palm Ave.
 THORNER, Mrs. T., Granada Hotel.
 THORSCH, Mrs. P., 1640 Washington.
 TOBRINER, Miss A., Bristol Hotel.
 THURMAN, Mrs. A., Herald Hotel.
 TUSKA, Mrs. MURIEL, 2758 Pine.
 ULFELDER, Mrs., 1964 Vallejo.
 ULLMAN, Mrs. V., 314 Locust.
 UNNA, Mrs. JACOB, 2127 Jackson.
 URI, Miss FLORA, 1849 O'Farrell.
 VANDEVER, Mrs. G. Y., 2975 Pacific Ave.
 VAN VLIET, Mrs. L., 1640 Golden Gate.
 VAN VLIET, Mrs. LOUIS, 40 5th Ave.
 VAN VLIET, Mrs. L., Jr., 717 9th Ave.
 VAN VLIET, Mrs. M., 3880 Clay.
 VOORSANGER, Mrs. A. W., 3343 Jackson.
 VOORSANGER, Mrs. J., Hotel Richelieu.
 VOORSANGER, Mrs. J. H., Hotel Monroe.
 VOORSANGER, Mrs. L. M., 2709 Jackson.
 VOORSANGER, Mrs. WM., 2305 Divisadero.
 WALDECK, Mrs. HUGO, 2022 Broderick.
 WALDECK, Mrs. H., 1912 Broderick.
 WALTER, Mrs. D. N., care D. N. & E. Walter.
 WALTER, Mrs. I. N., 1803 Franklin.
 WALTER, Mrs. J. I., 2231 Clay.
 WAND, Mrs. S., 2232 Pacific Ave.
 WANGENHEIM, Mrs. S., Richelieu Hotel.
 WATERMAN, Mrs. J. H., 2131 Pine.
 WAXELBAUM, Mrs. E. A.
 WEBBER, Mrs. F. I., 1345 McAllister.
 WEDELES, Mrs. I. W., 2120 California.
 WEHLISCH, Mrs. H., 163 10th Ave.
 WEHL, Mrs. J., 1874 Pine.
 WEIL, Mrs. S., 2135 Sacramento.
 WEILHEIMER, Mrs. J., 2021 Baker.
 WEILL, Mrs. ARMAND, 3601 Clay.
 WEILL, Mrs. ELI, Menlo Park.
 WEILL, Mrs. F. B., Granada Hotel.
 WEINLANDER, Miss CORDIE, Richelieu Hotel.
 WEINSCHENK, Mrs. C., 3158 Washington.
 WEINSCHENK, Mrs. S., 2973 Jackson.
 WEINSTEIN, Mrs. S., 2574 San Bruno Ave.
 WEINSTOCK, Mrs. H., 19 Presidio Terrace.
 WEISKOFF, Mrs., 2300 Van Ness Ave.
 WEISSBEIN, Mrs. JOSEPH, 3478 Clay.
 WEISBAUM, Mrs., 1720 Pacific Ave.
 WERTHEIMER, Mrs. C., 3143 Washington.
 WERTHEIMER, Mrs. J., 2236 Pacific.
 WETZSTEIN, Mrs. A., Steinhart Apts.
 WIEL, Mrs. L. P., Fairmont Hotel.
 WILDEBERG, Mrs. F., 295 1st Ave.
 WILLARD, Mrs. J. M., 3252 Clay.
 WILLARD, Mrs. NATHAN, 1337 Post.
 WILLIAMS, Mrs. ANNA, 1262 Grove.
 WILSON, Mrs. W., 2527 Divisadero.
 WINSCH, Mrs. M., Normandie Hotel.
 WISE, Mrs. C. F., 1432 Linden, Oakland.
 WISE, Mrs. J., 2462 Jackson.
 WISE, Mrs. OTTO I., St. Francis Hotel.
 WISE, Mrs. WALLACE, 3550 Washington.
 WISEMAN, Mrs. P. H., 1001 Pine.
 WITT, Mrs. F., 277 1st Ave.
 WITT, Mrs. J., 40 Palm Ave.
 WOLF, Mrs. HENRY M., 1206 Page.
 WOLF, Mrs. J. W., 3530 Washington.
 WOLFE, Mrs. E. I., 3165 Washington.
 WOLFE, Mrs. I., 1134 Ellis.
 WOLFE, Mrs. S., 2306 Franklin.

MARMON

34

 IN fleet efficiency, in refinement, luxury, comfort, ease of riding or economy of operation, there is no car comparable to the new Marmon.

Furnished either in closed or open body types, this new light weight luxury car has set a new standard of motor car excellence.

Scientific design and the extensive use of aluminum makes the Marmon 34 eleven hundred pounds lighter than other cars of the same class.



H. B. RECTOR CO.

1656-1666 California St.

Distributors for Northern California

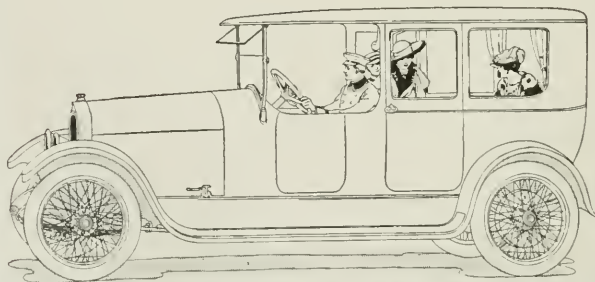

WOLENBERG, Mrs. H., 233 Maple.
 WOLENBERG, Mrs. I., 4613 California.
 ZECKENDORF, Mrs. H. A., 5425 Dover,
 Oakland, Cal.
 ZELINSKY, Mrs. D., 2231 Green.

ZELINSKY, Mrs. R., 3137 Pacific.
 ZELLERBACH, Mrs. I., 1812 Broadway.
 ZENTNER, Mrs. JULIUS, 1342 McAllister.
 ZOBEL, Mrs. A. J., 352 Lake.

Federation of Jewish Charities

CONSTITUENT SOCIETIES

EMANU-EL SISTERHOOD
 EUREKA BENEVOLENT SOCIETY
 FIRST HEBREW BENEVOLENT SOCIETY
 FREE BURIAL SOCIETY (CHEVRA KEDUSHA)
 FREE LOAN ASSOCIATION (CHEVRA GEMILUS CHASODIM)
 HEBREW HOME FOR AGED DISABLED
 HEBREW LADIES' SEWING SOCIETY
 JEWISH EDUCATIONAL SOCIETY
 JEWISH LADIES' RELIEF SOCIETY
 LADIES' UNITED HEBREW BENEVOLENT SOCIETY
 MOUNT ZION HOSPITAL
 PACIFIC HEBREW ORPHAN ASYLUM AND HOME SOCIETY
 THE HELPERS

OFFICERS 1916.

I. W. HELLMAN, JR.	President
HENRY SINSHEIMER	First Vice-President
MORGAN A. GUNST	Second Vice-President
MARK L. GERSTLE	Treasurer
MEYER H. LEVY	Secretary

BOARD OF GOVERNORS 1916.

LOUIS ABRAHAMS.
 MRS. I. S. ACKERMAN.
 SIMON ANSPACHER.
 A. ARONSON.
 MRS. LINA BADT
 FREDERICK BARUCH.
 ALBERT M. BENDER.
 SYLVAN L. BERNSTEIN.
 MANFRED BRANDENSTEIN.
 A. L. BROWN.
 ALBERT E. CASTLE.
 S. M. EHRMAN.
 MRS. MATILDA ESBERG.
 MORTIMER FLEISHHACKER.
 MARK L. GERSTLE.
 ALEX. GOLDSTEIN.
 DAVID J. GUGGENHIME.
 MORGAN A. GUNST.
 ABRAHAM HAAS.
 LOUIS HAAS.
 JOSEPH HABER, JR.
 JOEL K. HECHT
 I. W. HELLMAN, JR.
 CHARLES HIRSCH.

JOSEPH HYMAN.
 EMILE KAHN.
 MRS. FLORA KALISKY.
 J. B. LEVISON.
 EMILE LEVY.
 MAURICE LIEBMANN.
 MRS. SOPHIE LILIENTHAL.
 A. MACK.
 HENRY S. MANHEIM.
 ISAAC MOSS.
 REV. J. NIETO.
 LESSER PRAGER.
 LOUIS A. SCHWABACHER.
 SIG. SCHWABACHER.
 MRS. MAURICE SCHWEITZER.
 HENRY SINSHEIMER.
 MRS. JOSEPH C. SLOSS.
 HON. M. C. SLOSS.
 M. SPIEGELMAN.
 A. C. SPRINGER.
 MRS. JESSE STEINHART.
 MISS HILDA STEINHART.
 OTTO IRVING WISE.
 SAMUEL I. WORMSER.

LIST OF REPRESENTATIVES TO THE BOARD OF GOVERNORS

According to the Societies

Emanu-El Sisterhood

Mrs. MATILDA ESBERG

Mrs. JOSEPH C. SLOSS

Eureka Benevolent Society

SIMON ANSPACHER
 FREDERICK BARUCH
 SYLVAN L. BERNSTEIN
 MORGAN A. GUNST
 JOEL K. HECHT

CHARLES HIRSCH
 SIG. SCHWABACHER
 HENRY SINSHEIMER
 OTTO IRVING WISE
 SAMUEL I. WORMSER

First Hebrew Benevolent Society

LOUIS ABRAHAMS

A. ARONSON
 LESSER PRAGER

Free Burial Society

MRS. FLORA KALISKY

Free Loan Society

M. SPIEGELMAN



IF YOU ARE LOOKING FOR
Quality and Service
in Dairy Products

YOU SHOULD
CALL UP THE

Dairy Delivery Co.

3550-70 NINETEENTH ST.

Phone Market 2716



Our Specialties Are:

PASTEURIZED MILK AND CREAM
CERTIFIED MILK

and

FER-MIL-LAC, the Great Health Drink

SAN FRANCISCO

Hebrew Home for Aged Disabled

ALBERT M. BENDER
JOSEPH HYMAN

EMILE KAHN
EMILE LEVY
ISAAC MOSS

Hebrew Ladies' Sewing Society

MRS. I. S. ACKERMAN

Jewish Educational Society

REV. J. NIETO

Jewish Ladies' Relief Society

MRS. MAURICE SCHWEITZER

Ladies' United Hebrew Benevolent Society

MRS. LINA BADT

Mount Zion Hospital

ABRAHAM LINCOLN BROWN
ALBERT E. CASTLE
MARK L. GERSTLE
I. W. HELLMAN, JR.

J. B. LEVISON
MAURICE LIEBMAN
A. MACK
HENRY S. MANHEIM
A. C. SPRINGER

Pacific Hebrew Orphan Asylum and Home Society

MANFRED BRANDENSTEIN
S. M. EHRMAN
MORTIMER FLEISHHACKER
ALEX. GOLDSTEIN
DAVID J. GUGGENHIME
ABRAHAM HAAS

LOUIS HAAS
JOSEPH HABER, JR.
LOUIS A. SCHWABACHER
HON. M. C. SLOSS
MRS. JESSE STEINHART
MISS HILDA STEINHART

The Helpers

MRS. SOPHIE LILIENTHAL

Pacific Hebrew Orphan Asylum and Home Society

Incorporated July 25, 1871.

OFFICERS 1916.

JUDGE MAX C. SLOSS President
ABRAHAM HAAS Vice-President
UNION TRUST CO. OF SAN FRANCISCO Treasurer
MEYER H. LEVY Secretary
SIG. GREENEBAUM and SAMUEL I. WORMSER Honorary Trustees

TRUSTEES

SYLVAN L. BERNSTEIN
MAX J. BRANDENSTEIN
SIDNEY M. EHRMAN
ALEXANDER GOLDSTEIN
D. J. GUGGENHIME
ABRAHAM HAAS
LOUIS S. HAAS

MRS. A. L. LENGFELD
LEON G. LEVY
MAURICE LIEBMAN
SIGMUND SCHWABACHER
MISS HATTIE SHRIDEMAN
M. C. SLOSS
MRS. JESSE STEINHART

JACOB STERN

DR. SAMUEL LANGER Superintendent of the Orphanage
MR. and Mrs. GUSTAVE SCHNEE Supt. and Matron of the Home for the Aged

Ladies' Auxiliary

Mrs. A. L. LENGFELD President
Mrs. MARCUS KOSHLAND First Vice-President
Mrs. DAVID N. WALTER Second Vice-President
Mrs. LOUIS SLOSS Third Vice-President
Mrs. ABRAHAM HAAS Corresponding Secretary
Mrs. CARL RAISS Recording Secretary
Mrs. SOPHIE LILIENTHAL Treasurer

BOARD OF MANAGERS

MRS. ABRAHAM BROWN
MRS. SAMUEL DINKELSPIEL
MRS. JOSEPH EHRMAN
MRS. SIDNEY M. EHRMAN
MRS. DAVID EISENBACH
MRS. WILLIAM FRANK
MRS. J. J. GOTTLÖB
MRS. LOUISA GREENEWALD

MRS. A. LIEBENTHAL
MRS. ETTA MEYER
MRS. MARTIN A. MEYER
MRS. ACHILLE ROOS
MRS. DANIEL ROTH
MRS. LUDWIG SCHWABACHER
MRS. JOSEPH SILVERBERG
MRS. ISAAC N. WALTER
MRS. LOUISE WORMSER

\$5,000,000 FOR YOUR EYES

ARE THEY WORTH IT?

NO !!

There Is Not Enough GOLD in This Entire Universe to Equal the Value of YOUR EYES

Therefore, Remember, Prevention Is Inexpensive

as the **RAPIDITY** and **ACCURACY** of your work depends on the condition of your eyes. From its nature, your work taxes your eyes severely unless they are in the best possible condition. Such eyes can do an enormous amount of work without injury. Neglected Eye Strain often causes permanent injury.

Are you giving your eyes the attention they deserve?

Prevention of eye trouble is inexpensive. It costs but little care and money to keep your eyes in good condition.

But if you neglect your eyes they may easily become injured, and it is often difficult and costly to remedy aggravated eye troubles.

Weak eyes, poor sight, headache, cross-eyes, nervousness, dizziness, floating spots, far-sighted or near-sighted eyes, red or crusty eyelids, inflamed eyes, watery eyes, astigmatism—when these symptoms appear, no time should be lost in removing the cause.

MAYERLE'S GLASSES are highly recommended and **ABSOLUTELY GUARANTEED** to correct most complicated cases of eye defect.

George Mayerle

GERMAN OPTICAL SPECIALIST

Graduate of the Southern College of Optometry and Ophthalmology
960 MARKET STREET, SAN FRANCISCO



Mayerle's Eye Water freshens and strengthens the eye.



At druggists' 50c, by mail 65c

Phone Market 4244

C. H. HITTENBERGER CO.

Makers of

ARTIFICIAL LIMBS, ORTHOPEDIC BRACES, ARCH INSTEP SUPPORTERS, EXTENSION SHOES, Etc.

Complete Stock of Trusses, Abdominal Supporters, Elastic Hosiery, Etc.

1108 Market Street

Thru to 23 McAllister St., San Francisco

Branch: 510 13th St., Oakland.

Established 1902

PURE GOAT MILK

AN UNEXCELLED BABY FOOD.

Used for centuries in Europe.

The goat is a clean, healthy animal, immune from tuberculosis.

Physicians endorse the milk for babies, invalids and stomach trouble.

Pure, Evaporated, Unsweetened, Unadulterated.

Nature's substitute for mothers' milk.

California Product.

WIDEMANN GOAT MILK CO.

PHYSICIANS' BLDG.

SAN FRANCISCO

Condensory—King City.

SAN FRANCISCO

HONORARY MANAGERS

MRS. SIMON BACHMAN
MRS. W. HIRSCHFELD

MRS. CHARLES KEILUS
MRS. H. K. ZEIMER

Mount Zion Hospital

Incorporated November 5, 1887

J. B. LEVISON	President
ALBERT E. CASTLE	Vice-President
JOSEPH S. SILVERBERG	Treasurer
MEYER H. LEVY	Secretary

DIRECTORS

FREDERICK BARUCH
SAMUEL BISSINGER
ALBERT E. CASTLE
WILLIAM L. GERSTLE
SANFORD L. GOLDSTEIN
WILLIAM HAAS
E. S. HELLER
JOSEPH HYMAN

SIMON KATTEN
LEON KAUFFMAN
J. B. LEVISON
MORRIS MEYERFELD, JR.
LOUIS A. SCHWABACHER
JOSEPH S. SILVERBERG
JUDGE M. C. SLOSS
ADOLFO STAHL

Ladies' Auxiliary

Mrs. I. W. HELLMAN, Jr.	President
Mrs. M. BROWN	Vice-President
Mrs. MARTIN A. MEYER	Secretary
Mrs. J. B. LEVISON	Treasurer

DIRECTORS

Mrs. MANFRED BRANDENSTEIN
Mrs. A. BROWN
Mrs. S. CLAYBURGH
Mrs. ALBERT L. EHRMAN
Mrs. CHARLES FARQUHARSON
Mrs. S. L. GOLDSTEIN
Mrs. WM. HAAS
Mrs. S. W. HELLER
Mrs. S. S. KAHN

Mrs. M. S. LEVY
Mrs. H. LIPPMAN
Mrs. CHARLES ROSENBAUM
Mrs. RUDOLPH SAMSON
Mrs. SIMON C. SCHEELINE
Mrs. FLORENCE F. SCHLOSS
Mrs. M. SIEGEL
Mrs. ADOLFO STAHL
Mrs. S. SUSSMAN

Dispensary Staff

Surgical

Dr. CHARLES G. LEVISON
Dr. ERNEST D. CASPER
Dr. C. E. FRENCH
Dr. A. GOTTLIEB
Dr. CHESTER HARRIS
Dr. WM. J. HABER

Dr. HAROLD BRUNN
Dr. ROY H. MORRIS
Dr. CHARLES A. PAUSON
Dr. ROBERT PATEK
Dr. L. D. PRINCE
Dr. R. C. RYAN

Medical

Dr. E. O. JELLINEK
Dr. EMILE SCHMOLL
Dr. MILTON ABRAHAMSON
Dr. ANNA K. DAVENPORT
Dr. EDITH LAMOREE
Dr. LESTER NEWMAN

Dr. LEO L. MEININGER
Dr. WM. C. VOORSANGER
Dr. ADOLPH NAHMAN
Dr. RALPH SCHEIER
Dr. CLARA PRATT SPARKS
Dr. OTTO ZAICHECK

Obstetrical

Dr. REGINALD KNIGHT SMITH
Dr. L. I. BREITSTEIN

Eye, Ear, Nose and Throat

Dr. ROBERT D. COHN
Dr. ANNA M. FLYNN

Dr. MORTON E. HART
Dr. ADOLPH B. BAER

Dr. LOUIS C. DEANE
Dr. E. S. STADTMULLER

Genito-Urinary

Dr. L. C. JACOBS

Dr. HENRY MEYER

Dr. W. E. STEVENS

Skin Disease

Dr. DAVID FRIEDLANDER

Dr. G. H. MIZE

Neurological

Dr. W. F. BEERMAN



W. A. Halsted

E. P. Halsted

Halsted & Co.

Established 1883

Funeral Directors

Phone Franklin 6265

4122 Sutter Street



SAN FRANCISCO

House Staff—1916

Superintendent
LOUIS COOPER LEVY

Internes

Dr. JULIUS SHERMAN
Dr. H. P. JACOBSON

Dr. FARRAR PARKER
M. W. HOLLINGSWORTH

Pathologist

Dr. D. I. DORN

Anesthetists

Dr. S. S. GINSBURG

Dr. JAMES H. McCLELLAND

Radiographer

O. W. GINSBURG

Superintendent of Training School for Nurses

Miss JANET E. CAMERON

Assistant Superintendent

Miss P. CHEETHAM

Matron

Miss BERTHA COHEN

Dietitian

Miss A. BRYANT

Pharmacist

J. KRAUS

Visiting Staff

Surgeons

Dr. CHARLES G. LEVISON

Emeritus—Dr. JULIUS ROSENSTIRN

Dr. HAROLD BRUNN

Adjuncts

Dr. WILLIAM J. HABER

Dr. LIONEL D. PRINCE

Dr. CHARLES A. PAUSON

Physicians

Dr. E. O. JELLINEK

Dr. WM. C. VOORSANGER

Dr. EMILE SCHMOLL

Adjuncts

Dr. MILTON ABRAHAMSON

Dr. OTTO ZAICHECK

Children's Diseases

Dr. LEO L. MEININGER

Adjunct

Dr. CLARA PRATT SPARKS

Obstetrician

Dr. REGINALD KNIGHT SMITH

Adjunct

Dr. L. I. BREITSTEIN

Oculists and Aurists

Dr. ROBERT D. COHN

Dr. MORTON E. HART

Dr. LOUIS C. DEANE

Adjuncts

Dr. ADOLPH B. BAER

Dr. ANNA M. FLYNN

Genito-Urinary

Dr. HENRY MEYER

Adjunct

Dr. W. E. STEVENS

Skin Diseases

Dr. DAVID FRIEDLANDER

Adjunct

Dr. G. H. MIZE

Nervous Diseases

Dr. W. F. BEERMAN

Examining Physicians

Dr. LESTER NEWMAN

Dr. S. S. GINSBURG

MT. DIABLO CEMENT

ALWAYS USED WHERE
QUALITY COUNTS

COWELL SANTA CRUZ LIME

HENRY COWELL LIME AND CEMENT CO.

2 MARKET STREET
SAN FRANCISCO

BRANCHES:

Oakland	Sacramento	San Jose	Santa Cruz
Portland, Oregon		Tacoma, Wash.	

SAN FRANCISCO

Dispensary and Social Service Department

DISPENSARY—2341 SUTTER STREET

Superintendent of Dispensary and Social Service Director

Miss DOROTHY MEININGER

Investigator

Miss JEANETTE NEWMAN

Clinical Volunteer Workers and Investigators

(Follow-up Work)

Mrs. MANFRED BRANDENSTEIN
Mrs. LEO CLAYBURGH
Mrs. LOUIS GOLDMAN
Mrs. HERMAN LOWENSTEIN

Mrs. ADOLPH MACK
Miss RITA NEWMAN
Miss BLANCHE SON
Miss HELEN SON
Miss CORDIE WEINLANDER

(Outside Visitors)

Mrs. MYRTLE CERF
Mrs. CHAS. FARQUHARSON
Mrs. ADOLPH GARTENLAUB
Mrs. MIRIAM GERSTLE
Mrs. SIDNEY HERZOG

Mrs. HYMAN JACOBS
Mrs. LEON KAUFFMAN
Mrs. MAX KOSHLAND
Mrs. REUBEN RINDER
Mrs. Dr. MAURICE WOLFF

Consulting Staff

Surgeons

Dr. J. HENRY BARBAT
Dr. F. FEHLEISEN
Dr. T. W. HUNTINGTON

Dr. H. SHERMAN
Dr. F. W. VOWINCKEL
Dr. JAMES T. WATKINS

Physicians

Dr. SANFORD BLUM
Dr. PHILIP KING BROWN

Dr. J. B. FRANKENHEIMER
Dr. J. WILSON SHIELDS

Dr. C. M. COOPER

Oculists and Aurists

Dr. W. SCOTT FRANLIN

Dr. KASPAR PISCHEL

Dr. V. H. HULEN

Diseases of the Nervous System

Dr. D. D. LUSTIG

Dr. LEO NEWMARK

Diseases of the Skin

Dr. E. D. CHIPMAN

Dr. MARTIN REGENSBURGER

Dr. A. E. REGENSBURGER

Diseases of the Genito-Urinary System

Dr. MARTIN KROTOSZYNER

Dr. VICTOR G. VECKI

Dr. MELVILLE SILVERBERG

Obstetrician and Gynecologist

Dr. LAWRENCE H. HOFFMAN

Dentist

Dr. JULIUS BAER

Pathologist

Dr. WILLIAM OPHULS

Hebrew Board of Relief

Organized 1900

Incorporated January 13, 1916.

Constituent Societies

Eureka Benevolent Society.
First Hebrew Benevolent Society.
Jewish Ladies' Relief Society.
Ladies' United Hebrew Benevolent Society.

OFFICERS AND DIRECTORS FOR 1916.

Officers

SIGMUND SCHWABACHER President
A. ARONSON Vice-President
Mrs. MAURICE SCHWEITZER Treasurer
MEYER H. LEVY Secretary



REG. U. S. PAT. OFF.

To make a good
cup of cocoa

BEGIN RIGHT

CHOOSE

“BAKER’S”

Grand Prize Panama-Pacific Exposition, San Francisco, 1915

Prepare it carefully, following the directions on the package, and you will find that every member of the family will thoroughly enjoy this delicious and wholesome beverage. Its healthfulness is assured by its purity and high quality.

MADE ONLY BY

Walter Baker & Co., Ltd.

DORCHESTER, MASS.

ESTABLISHED 1780

CALIFORNIA REPRESENTATIVES

THE JOHNSON-LOCKE MERCANTILE CO.

210 California St., San Francisco

The Johnson-Locke Mercantile Co.

210 California Street

SAN FRANCISCO, CALIFORNIA

TELEPHONE KEARNY 2823

AGENTS FOR

WALTER BAKER & CO. LTD.

BORDENS CONDENSED MILK CO.

SOUTHERN COTTON OIL CO.

H-O CO.—H-O & FORCE

JOHN DUNCAN'S SONS LEA & PERRINS SAUCE

CORN PRODUCTS REFINING CO. KARO SYRUP

NATIONAL STARCH CO. KINGSFORDS & ARGO STARCH

CONTINENTAL PAPER BAG CO.

ARM & HAMMER SODA

SAN FRANCISCO

Directors

SIMON ANSPACHER
Mrs. A. ARONSON
Mrs. LINA BADT
Mrs. LOUIS GOODMAN

JOEL K. HECHT
MANFRED S. KOHLBERG
OTTO IRVING WISE
SAMUEL I. WORMSER

COMMITTEES

Relief

SIMON ANSPACHER
Mrs. B. ARNHOLD
A. ARONSON
Mrs. LINA BADT
Mrs. HENRY DERNHAM
Mrs. SOL. GETZ
Mrs. LOUIS GOODMAN
Mrs. F. A. HABER

SIGMUND SCHWABACHER, Chairman
JOEL K. HECHT
Mrs. CHARLES ISAACS
Mrs. HYMAN JACOBS
MANFRED S. KOHLBERG
Mrs. HUGO ROTHSCHILD
Mrs. NELLIE SALBERG
Mrs. MAURICE SCHWEITZER
SAMUEL I. WORMSER

Finance and Auditing

SIMON ANSPACHER

HENRY G. MEYER
SIGMUND SCHWABACHER

Pensions

Mrs. LINA BADT
Mrs. LOUIS GOODMAN

SIMON ANSPACHER, Chairman
Mrs. C. ISAACS
Mrs. HUGO ROTHSCHILD

Children's Auxiliary

Mrs. HENRY ABRAHAMSON
Mrs. EDWARD BRANDENSTEIN
Miss EDITH COHN
Mrs. S. L. DINKELSPIEL
Mrs. JOSEPH EHRMAN
Mrs. J. J. GOTTLÖB
Mrs. J. J. JACOBI
Mrs. IRA KAHN
Miss ALMA LEVISON

Mrs. J. M. JACOBI, Chairman
Mrs. JULES LEVY
Mrs. SOPHIE LILIENTHAL
Mrs. MARTIN A. MEYER
Mrs. LEON ROOS
Mrs. CHARLES W. ROSENBAUM
Mrs. MAURICE SCHWEITZER
Mrs. MELVILLE SCHWEITZER
Mrs. ARTHUR SILVERBERG
Mrs. JOSEPH SILVERBERG
Mrs. HENRY SINSHEIMER

San Bruno District Committee

Mrs. B. ARNHOLD, Chairman

Daly City Committee

Mrs. CHARLES ISAACS, Chairman

Committee on Supplies

Mrs. LOUIS GOODMAN, Chairman

Committee on Housing

A. ARONSON, Chairman

HENRY G. MEYER

Committee on Maternity and Caretakers

Mrs. B. ARNHOLD, Chairman

SAMUEL I. WORMSER

Committee on Camp

Mrs. HYMAN JACOBS, Chairman
Mrs. B. GETZ

Committee on Employment

MANFRED S. KOHLBERG, Chairman

HENRY G. MEYER

A. G. SPRINGER

Committee on Legal Aid

JOEL K. HECHT, Chairman

M. S. KOHLBERG

OTTO IRVING WISE

Committee on Tubercular Aid

Mrs. F. A. HABER, Chairman

Mrs. N. SALBERG

SAMUEL I. WORMSER

EUREKA BENEVOLENT SOCIETY

Organized October 2, 1850.

Incorporated March 29, 1851.

Re-incorporated April 9, 1907.

Business Office—436 O'Farrell Street.

OFFICERS AND DIRECTORS FOR 1916.

Officers

SIMON ANSPACHER President
SIGMUND SCHWABACHER Vice-President
ABRAHAM HAAS Treasurer
MEYER H. LEVY Secretary

Abbott-Detroit

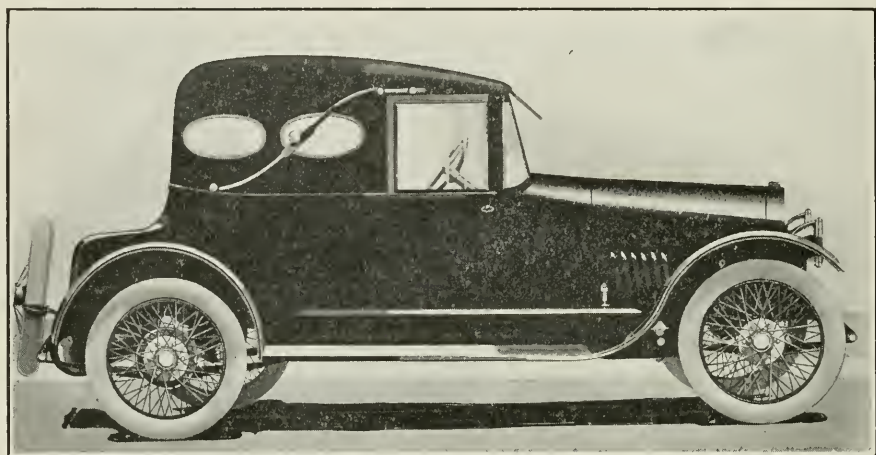

A New Abbott-Detroit Creation

\$1640.00 F. O. B. San Francisco

The "motor coach" is an idea which is entirely new—the most recent creation of the famous Abbott-Detroit designers.

It is essentially a practical car—one for use every day of the year.

Yet it has a distinctive appearance, an almost ultra style, which makes it a vehicle much to be admired.

No closed car could be more cozy—more comfortable—more perfectly appointed—than the motor coach with its top up.

And with the top back, it is an ideal open car for touring or fair weather driving in town or country.

There is ample accommodation for four passengers, all facing forward in roomy, comfortable seats.

In finish, upholstery and equipment there is a degree of perfection never before found in any except the highest priced cars.

And remember that the "motor coach" is mounted on the new Abbott-Detroit Six chassis—the Six that gives you more power at speeds you drive than any other car.

A demonstration of this car will surprise and delight you. Make your appointment today.

ABBOTT-DETROIT SALES CO.

OF CALIFORNIA

643-645 Van Ness Ave., San Francisco

Phone Prospect 5379

SAN FRANCISCO

Directors

FREDERICK BARUCH
ABRAHAM HAAS
JOEL K. HECHT
SAMUEL W. HELLER

MORGAN A. GUNST
ALBERT MEYER
OTTO IRVING WISE
SAMUEL I. WORMSER

FIRST HEBREW BENEVOLENT SOCIETY

Organized 1851
Business Office—436 O'Farrell Street

OFFICERS AND DIRECTORS FOR 1916.

Officers

A. ARONSONPresident
MARK GREENTreasurer
MEYER H. LEVYSecretary

Directors

M. SAMUEL
GUSTAV SCHNEE
EDMUND TAUSZKY
OTTO IRVING WISE

JEWISH LADIES' RELIEF SOCIETY

Incorporated June 27, 1876.
Business Office—436 O'Farrell Street.

OFFICERS AND DIRECTORS FOR 1916.

Officers

Mrs. MAURICE SCHWEITZERPresident
Mrs. Louis GOODMANVice-President
MEYER H. LEVYSecretary

Directors

Mrs. BENJAMIN ARNHOLD
Mrs. HENRY DERNHAM
Mrs. JOSEPH EHRMAN
Mrs. F. A. HABER
Mrs. HUGO ROTHSCHILD
Mrs. HENRY SINSHEIMER
Mrs. NELLIE SALBERG

Hebrew Home for Aged Disabled

OFFICERS AND DIRECTORS FOR 1916.

Officers

SAMUEL POLACKPresident
JOSEPH HYMANVice-President
Miss AMELIA LEVYSecretary
ISAAC MOSSTreasurer

Directors

ALBERT M. BENDER
EMILE E. KAHN
Mrs. B. SCHAPIRO
LOUIS A. SCHWABACHER
EMILE LEVY

COMMITTEES

Executive Committee

JOSEPH HYMAN, Chairman
LOUIS A. SCHWABACHER
EMILE LEVY

House Committee

EMILE LEVY, Chairman
Miss AMELIA LEVY
ISAAC MOSS
Mrs. B. SCHAPIRO
LOUIS A. SCHWABACHER

Building Committee

JOSEPH HYMAN, Chairman
ALBERT M. BENDER
EMILE E. KAHN
EMILE LEVY
ISAAC MOSS
LOUIS A. SCHWABACHER

Finance Committee

EMILE E. KAHN, Chairman
ALBERT M. BENDER
EMILE LEVY
LOUIS A. SCHWABACHER

The World's Enemy
Rheumatism

A Modern Remedy
Anti-Uric

Awarded Diploma
at
Panama-Pacific
International
Exposition
San Francisco
1915

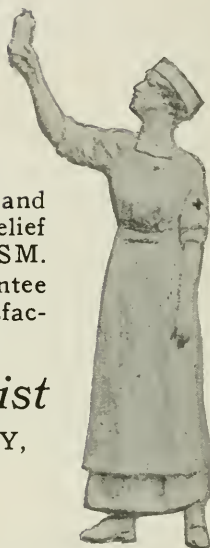
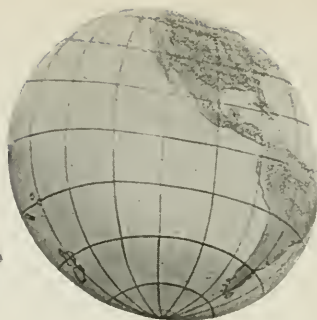
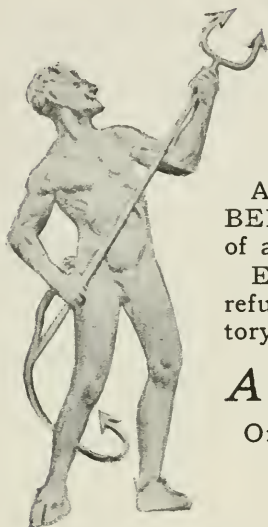

ANTI-URIC is a ROOT and BERRY preparation for the relief of all kinds of RHEUMATISM.

Each outfit carries a guarantee refund if results are not satisfactory. Price, \$1.50 per outfit.

At Your Druggist

Or ANTI-URIC COMPANY,

32 Front Street
San Francisco, Cal.
Phone Sutter 533

ALL JUDGES OF GOOD
LIQUOR

CALL FOR

“GILT EDGE”
WHISKEY

Wichman, Lutgen & Co.

(INCORPORATED)

Sole Proprietors

134-140 Sacramento Street

135-141 Commercial Street

San Francisco

Phone Kearny 4456

COFFIN REDINGTON CO.
30 Cliff St., New York

COFFIN
REDINGTON
CO.

IMPORTERS AND JOBBERS OF

Drugs, Chemicals and
Druggists' Sundries

35 to 49 Second St.

Near Market, San Francisco

ESTABLISHED 1850

SAN FRANCISCO

Emanu-El Sisterhood

Incorporated January 4, 1902.

Location—1057 Steiner Street.

Dormitory Annex—1402 Golden Gate Avenue.

OFFICERS AND DIRECTORS FOR 1916.

Officers

Mrs. MATILDA ESBERG	President
Mrs. A. L. LENGFELD	First Vice-President
Mrs. ROSALIE KAUFMAN	Second Vice-President
Mrs. J. W. STEINHART	Third Vice-President
Mrs. JOSEPH EHRMAN	Treasurer
Mrs. M. C. SLOSS	Recording Secretary
Miss JEANETTE PAUSON	Corresponding Secretary
Mrs. I. S. ACKERMAN	Auditor

Directors

Mrs. F. A. HABER	Mrs. J. W. LILIENTHAL
Mrs. HELEN HECHT	Mrs. MARTIN A. MEYER
Mrs. H. U. BRANDENSTEIN	Mrs. J. H. NEUSTADTER
Mrs. A. L. BROWN	Mrs. HERBERT ROTHCHILD
Mrs. J. R. DAVIDSON	Mrs. CHARLES SCHLESSINGER
Mrs. E. S. HELLER	Mrs. M. SALZ
Mrs. S. W. HELLER	Mrs. JOSEPH SLOSS
Mrs. S. S. KAHN	Mrs. SIGMUND STERN
Mrs. M. S. KOSHLAND	Mrs. ERNEST M. SULTAN
Mrs. J. B. LEVISON	Mrs. I. N. WALTER
Mrs. MILTON LEVI	Mrs. SAMUEL I. WORMSER

Honorary Vice-Presidents

Mrs. CLARA BAUM	Mrs. I. LOWENBERG
Mrs. LEWIS GERSTLE	Mrs. J. VOORSANGER
	Mrs. L. P. WIEL

Advisory Board

Mr. ISALAH CHOYSKI	Mr. I. W. HELLMAN, JR.
Mr. MILTON H. ESBERG	Mr. E. R. LILIENTHAL
Mr. J. S. FRIEDLANDER	Rev. Dr. MARTIN A. MEYER
Mr. MORGAN A. GUNST	Mr. J. M. ROTHCHILD
	Mr. LEON SLOSS

Resident Head Worker

Miss ETHEL R. FEINEMAN

Assistant Worker

Mrs. P. RUHLAND

Club Director

Miss ANITA TOOR

Free Loan Association

Organized June 17, 1897.

Incorporated December 17, 1897.

Business office—745 Laguna Street.

OFFICERS AND TRUSTEES FOR 1916.

Officers

M. SPIEGELMAN	President
WILLIAM G. WEISS	Junior Past President
HARRY K. WOLFF	First Vice-President
S. KRAGEN	Second Vice-President
D. LANDE	Secretary
P. L. BALLEEN	Treasurer
S. HODES	Custodian of Valuables

Trustees

L. ABRAMS	M. H. COFFEE
M. BLACKFIELD	EMIL COHN
C. CAHEN	A. SUGARMAN
	J. WAXMAN

Collector

I. H. KAHAN

PERFECT PORTRAITS

Sutter 2854

Julian Rochlitz

ORIGINATOR OF HOME PHOTOGRAPHY

STUDIO, 233 POST ST.

SAN FRANCISCO

Formerly 281 FIFTH AVENUE, NEW YORK CITY

SKAVENAA'S

Conservatoire Studio

Studio: 44 GAFFNEY BUILDING
376 SUTTER ST.

VIOLIN and PIANO STUDIES.
Most Modern Method used for
beginners or advanced pupils.
Special Studies in Harmony, etc.
Write or call for particulars

PROF. SKAVENAA

Pupil of Prof. O. Sevcik

Phone Garfield 562

R. L. LEE

CARPET DYEING AND
CLEANING ON THE
FLOOR IN YOUR
HOME

Highest References Afforded

437 POWELL STREET
San Francisco, Cal.

The San Francisco Young Men's Christian Association

ORGANIZED 1853



Building of San Francisco
Young Men's Christian
Association
220 GOLDEN GATE AVE.
A membership of over 5000
men and boys.

LYMAN L. PIERCE
General Secretary

An Association conducted in the interest of a better manhood, mentally,
morally, physically for the greater San Francisco

Open to any self respecting young man.

Members of Young Men's Hebrew Association admitted to Y. M. C. A.
educational classes at member's rates.

BOARD OF DIRECTORS

Robert Dollar, President; George
C. Boardman, Treasurer; Frank I.
Turner, Secretary; Geo. C. Hol-
berton; A. S. Johnson; J. F.
Leicester; Byron Mauzy, J. H.
McCallum; Louis F. Monteagle;
Fred D. Parr; Isaac Penny; Geo.
B. Scott; C. H. Victor; Rolla V.
Watt.

BOARD OF TRUSTEES

W. J. Dutton, Chairman; I. J.
Truman, Treasurer; B. C. Wright,
Secretary; T. G. Crothers; Wm.
H. Crocker; A. C. Kains; M. H.
Robbins; Rolla V. Watt; F. W.
Bradley; Dr. Hartland Law; Dr.
R. L. Rigdon.

HENRY J. McCOY
Senior General Secretary

SAN FRANCISCO

STANDING COMMITTEES

Auditing Committee

M. BLACKFIELD
C. CAHEN
M. H. COFFEE

S. HODES
J. H. LINSKY
WM. TRAUBE

J. WAXMAN

Hall Committee

L. ABRAMS

C. CAHEN

EMIL COHN

Collection Committee

M. BLACKFIELD

WM. G. WEISS

Free Burial Society

Incorporated December 1, 1888.
Business office—436 O'Farrell Street.

OFFICERS AND DIRECTORS FOR 1916.

Officers

Mrs. GEO. GREENZWEIG President
Mrs. M. DALLMAN Vice-President
Mrs. J. A. HEINEBERG Treasurer
Mrs. CHAS. KALISKY Secretary

Directors

Mrs. J. BERG

Mrs. E. PHILLIPS

HEBREW LADIES' SEWING SOCIETY

Business office—436 O'Farrell Street.
Organized December 15, 1869.

OFFICERS AND DIRECTORS FOR 1916.

Officers

Mrs. I. S. ACKERMAN President
Mrs. E. MANDEL Vice-President
Mrs. HERMAN WALDECK Treasurer
Mrs. DAVID KLINE Secretary
Mrs. WM. HIRSCHFELD Honorary Superintendent

Directors

Mrs. A. ARONSON
Mrs. B. ARNHOLD
Mrs. L. GOODMAN
Mrs. ABE HAAS

Mrs. HUGO ROTHSCHILD
Mrs. NELLIE SAALBURG
Mrs. M. SCHWEITZER
Mrs. J. O. HIRSCHFELDER

JEWISH EDUCATIONAL SOCIETY

Organized August, 1897.
Incorporated November, 1897.

OFFICERS FOR 1916.

BENJ. SCHLOSS President
Rev. M. A. MEYER Vice-President
Rev. JACOB NIETO Secretary
BEN. HARRIS Treasurer

Directors

AARON ALTMAN
MAURICE L. ASHER
BENJ. HARRIS
Rev. M. A. MEYER

Rev. JACOB NIETO
BENJ. SCHLOSS
LUCIUS L. SOLOMONS
M. H. WASCERWITZ

THE HELPERS

Organized 1889.

OFFICERS AND DIRECTORS FOR 1916.

Officers

Mrs. J. M. JACOBI President
Mrs. LEO HIMMELSTERN Vice-President
Mrs. IRVING STEINMAN Secretary

Directors

Mrs. HUGO ABRAHAMSON
Miss EDITH COHN
Mrs. ISAAC FROHMAN
Mrs. IRA KAHN

Mrs. SOPHIE LILIENTHAL
Miss BELLE NATHAN
Mrs. LEON ROOS
Mrs. MELVILLE SCHWEITZER

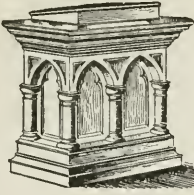

CHURCH FURNITURE

Beth-Israel Synagogue, San Francisco
Sinai Temple, Oakland

WERE FURNISHED BY US

**Theatre and Auditorium
Seating**

**School Furniture and Supplies
Office Desks and Chairs**



C. S. WEBER & CO.

365-367 Market St., San Francisco
512 So. Broadway, Los Angeles
100 West Commercial Row, Reno

Phone Douglas 5192

TO THE LADIES

Years of Experience Enables Us to Guarantee Satisfaction
of Our Work and Service

HEMSTITCHING AND PEQUOT EDGING

BUTTONS COVERED

PLEATING

Button Holes Scalloping Ruching Pinking
Embroidery

Special Attention Given to Out of Town Orders

Original California Pleating Co.

(Wm. Penaluna, Jr.)

177 POST STREET 507-508-509 LIEBES BUILDING

Members

A

AARON, LEOPOLD, 49 Sansome.
 AARON, MOSES, 49 Sansome.
 AARON, SIMON, 49 Sansome.
 ABEL, Miss RACHEL, 1916 California.
 ABENHEIM, FLORENCE G., 430 Golden Gate Ave.
 ABRAHAM, CHAS. J., 1198 McAllister.
 ABRAHAM, FLORA, 68 Jordan.
 ABRAHAM, H. J., 1417 9th Ave.
 ABRAHAM, Miss JEANNE, 68 Jordan Av.
 ABRAHAM, SAMUEL J., 24 Battery.
 ABRAHAM, AARON, 2100 California.
 ABRAHAM, Mr. and Mrs. LOUIS, 2100 CALIFORNIA.
 ABRAHAM, Mr. and Mrs. MAX, 717 Market.
 ABRAHAMSON, ALBERT, 100 California.
 ABRAHAMSON, Mr. and Mrs. ALEXANDER, 251 Montgomery.
 ABRAHAMSON, BERTRAM E., 251 Montgomery.
 ABRAHAMSON, Mr. and Mrs. HENRY, 3837 Clay.
 ABRAHAMSON, Mr. and Mrs. HUGO, 3001 Jackson.
 ABRAHAMSON, LIONEL, 251 Montgomery.
 ABRAHAMSON, Dr. MILTON, 240 Stockton.
 ABRAHAM, BENJAMIN, 114 Sansome.
 ABRAHM, Dr. HENRY, 135 Stockton.
 ABRAHM, Mr. and Mrs. SAMUEL, 37 Battery.
 ABRAMS, Dr. ALBERT, 291 Geary.
 ABRAMS, Mrs. Dr. ALBERT, Hotel Fairmont.
 ABRAMS, JOSEPH D., 1290 Sutter.
 ABRAMS, LOUIS, 520 Hayes.
 ABRAMS, N., 52 Sansome.
 ABRAMSON, EDWARD, 611 Baker.
 ACH, Mr. and Mrs. HENRY, Room 316, Balboa Bldg.
 ACKERMAN, Mrs. CHAS. L., 785 Market.
 ACKERMAN, E. P., 883 Market.
 ACKERMAN, Mr. and Mrs. IRVING C., 785 Market.
 ACKERMAN, ISADORE H., 130 Post.
 ACKERMAN, Mr. and Mrs. ISIDORE S., 2454 Broadway.
 ACKERMAN, Mr. and Mrs. LLOYD S., 14 Montgomery.
 ACKERMAN, SAMUEL J., O'Farrell and Stockton.
 ACKERMAN, Mr. SIGMUND L., Room 361, Mills Bldg.
 ADELSORFER, MAX, 525 Market.
 ADLER, AARON A., Van Ness and Broadway.
 ADLER, Dr. ALBERT S., 1659 Webster.
 ADLER, Mr. and Mrs. JACOB, 234 Pine.
 ADLER, Mr. and Mrs. JACOB LEWIS, 3570 Clay.
 ADLER, Mrs. JENNIE SOLOMON, 1899 California.
 ALEXANDER, D., Hotel Bristol.
 ALEXANDER, HARRY, 149 Bush.
 ALEXANDER, HENRY, Watsonville, Cal.
 ALEXANDER, JEWEL, Room 1016 Mills Bldg.
 ALEXANDER, LEO E., 444 Market.
 ALEXANDER, L. S., Watsonville, Cal.
 ALEXANDER, MICHEL S., 444 Market.
 ALEXANDER, Miss SARAH, 2030 Scott.
 ALPERS, Mr. and Mrs. A., 99 Folsom.
 ALTER, MARCUS, 228 Sixth.
 ALTMAN, JOHN, Wells Fargo Bldg.
 ALTSCHUL, Mr. and Mrs. CHARLES, 32 West 86th, New York.
 ALTSCHUL, RICHARD, Sutter and Sansome.
 ALTSCHULER, Mr. and Mrs. SAMUEL, 3370 Clay.

ALUMNI, P. H. O. A., 664 Waller St.
 ANCKER, Mr. and Mrs. ABRAHAM, 831 Market.
 ANCKER, LOUIS, Hotel Monroe.
 ANNIXTER, Mr. and Mrs. BENJAMIN, 1414 Divisadero.
 ANNIXTER, Mr. and Mrs. HARRIS, 1414 Divisadero.
 ANNIXTER, Mr. and Mrs. LOUIS H., 1414 Divisadero.
 ANSHEL, Miss RAY, 1574 Grove.
 ANSPACHER, Mr. and Mrs. PHILIP, 2901 Pacific Ave.
 ANSPACHER, Mr. and Mrs. SIMON, 519 California.
 ANTHONY, Mrs. LENA, 2591 Sutter.
 ARENDT, ALFRED L., Room 527, Merchants' Exchange.
 ARENDT, Mrs. H., Pleasanton, Cal.
 ARMER, Mr. and Mrs. ANDREW M., Larkspur, Cal.
 ARMER, BEN, 499 Monadnock Bldg.
 ARNHOLD, Mrs. B., Hotel Richelieu.
 ARNSTEIN, Mr. and Mrs. LAWRENCE, 3d and Mission.
 ARNSTEIN, Mr. and Mrs. LUDWIG, 3d and Mission.
 ARNSTEIN, Mr. and Mrs. WALTER, Rm. 305, Hobart Bldg.
 ARONSON, Mr. and Mrs. ABRAHAM, 160 Sutter.
 ARONSON, Mr. and Mrs. CHARLES S., 3051 Clay.
 ARONSON, DANIEL, 160 Sutter.
 ARONSON, Mrs. FRANK, 454 Divisadero.
 ASCHHEIM, ISRAEL J., 149 Eddy.
 ASHEIM, M., 619 Market.
 ASHER, ALBERT, Drumm & Washington.
 ASHER, CHARLES L., 707 Market.
 ASHER, ISAAC J., 1574 Hayes.
 ASHER, Mrs. MAURICE L., 2513 Sacramento.
 AUERBACH, A., 334 Sutter.
 AUERBACH, MILTON, 3178 Washington.
 AUERBACH, Mrs. L., 3536 Clay.
 AXELROD, BEREL, 1549 Octavia.

B

BACHMAN, Mr. and Mrs. ARTHUR, Commercial and Front.
 BACHMAN, DAVID S., 920 Kohl Bldg.
 BACHMAN, LAWRENCE, care D. N. & E. Walter Co., Stockton at O'Farrell.
 BACHMAN, Mr. and Mrs. LEOPOLD S., 919 Kohl Bldg.
 BACHMAN, Mrs. SARAH H., 110 Market.
 BACHMAN, Mrs. SIMON, 2100 Washington.
 BACHMAN, WALTER N., 41 Sansome.
 BADT, Mrs. LINA, 3038 Jackson.
 BADT, MELVILLE S., Wells, Nev.
 BADT, Mrs. MELVILLE S., Wells, Nev.
 BADT, MILTON, Chronicle Bldg.
 BAER, Dr. ADOLPH B., Liebes Bldg.
 BAER, Mrs. E. A., Keystone Apartments.
 BAER, Mr. and Mrs. JOSEPH, 1200 Geary.
 BAER, Dr. JULIUS, 177 Post.
 BALLEN & WEINBURG, 304 Eleventh.
 BALLEN, PHILIP L., 509 Sansome.
 BALLIN, Mr. and Mrs. MAURICE, Gough and Grove.
 BAMBERGER, JULIUS, 134 Front.
 BAMBURGER, Mrs. ROSA, 592 Second Ave.
 BANNER, Mr. and Mrs. MARCUS, 925 Market.
 BARKAN, Dr. ADOLPH, Hotel Bellevue.
 BARNETT, JUDGE ABRAHAM T., Justices' Court.
 BARON, WILLIAM, 970 Sutter.
 BARUCH, Mr. and Mrs. ALBERT, Room 1216, Merchants' Exchange Bldg.
 BARUCH, Mr. and Mrs. FREDERICK, Room 1216, Merchants' Exchange Bldg.

Have you ever tried

CLUFF Brand

FOODSTUFFS

The highest type of food products
that are packed are under the
CLUFF Brand

Insist that your grocer supply you with none
other than CLUFF Brand

WILLIAM CLUFF CO.

WHOLESALE GROCERS
San Francisco and Oakland

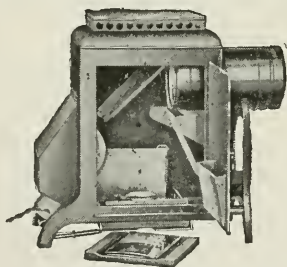

The Home Balopticon

herewith illustrated is equipped
with a

NITROGEN FILLED MAZDA LAMP

of 600 c. p. and an optically corrected reflector producing results superior to anything yet offered in this type of apparatus. It projects on the screen all opaque objects, such as photos, postcards, maps, etc., in natural colors and correct position. Ideal for Home, Church, School.

Write for Booklet.

Bausch & Lomb Optical Co.

OF CALIFORNIA
154 SUTTER STREET
San Francisco California

MORSE'S GRAND PRIZE SEEDS

The highest quality only in
Flower and Vegetable Seeds,
also noted for Lawn Grass
Mixtures, Golf Course Mix-
tures and Putting Green
Mixtures. Illustrated Cata-
logue — FREE — mailed to
any one requesting it.

C. C. MORSE & CO.

SEEDSMEN

San Francisco, California

RETAIL STORE
125 Market Street

SAN FRANCISCO

- BARUH, MARCUS M., 635 Battery.
 BASKER, SOLOMON, First and Market.
 BAUER, HERBERT F., 49 Sansome.
 BAUFER, Mr. and Mrs. SAMUEL, 49 Sansome.
 BAUER, SIGMUND, 733 Market.
 BAUM, Mr. and Mrs. BENJ. J., 415 Battery.
 BAUM, BEN S., 2918 Jackson.
 BAUM, Mrs. CLARA, 2335 Pacific Ave.
 BAUM, Miss HELEN H., 2335 Pacific Av.
 BAUM, SIMON, 2918 Jackson.
 BECKER, LOUIS, 178 Eddy.
 BEERMAN, D., 116 Main.
 BEERMAN, Dr. WILFRED F., Butler Bld.
 BEHREND, D., 2205 Market.
 BEHREND, J. F., 460 Bryant.
 BENDER, ALBERT M., 311 California.
 BENDER, NOAH W., 2412 Mission.
 BENDHEIM, EDWARD, Room 829, Monadnock Bldg.
 BENNETT, Mrs. D. GATES, 2000 Divisadero.
 BENNETT, Mrs. SARAH D., 87 6th Ave.
 BERG, Mrs. A., 1824 Buchanan.
 BERG, Mr. and Mrs. JACOB, 641 Merchant.
 BERG, SIG. F., 312 Locust.
 BERGER, SAM, 856 Market.
 BERL, HARRY, 405 California.
 BERLINER, CHAS. A., Post and Larkin.
 BERLINER, Mrs. CHAS. A., 2610 Howard.
 BERMAN, OTTO, 966 Market.
 BERNHARD, J., 809 Shrader.
 BERNSTEIN, Mr. and Mrs. SYLVAN L., 154 Sutter.
 BETTMAN, LAWRENCE, 461 Market.
 BETTMAN, SIG. M., 461 Market.
 BETZEL, A., 2201 California.
 BIBBERO, Mr. and Mrs. DAVID, 2961 Pacific Ave.
 BIEN, JOSEPH E., Room 1114 Head Bldg.
 BIENENFELD, A. M., Rialto Bldg.
 BIENENFELD, BERNARD, Room 621, Wells Fargo Bldg.
 BIER, HYPOLITE, 316 Battery.
 BINE, Mrs. RENE, 317 Cherry.
 BIRNBAUM, LOUIS, 2787 Mission.
 BISSINGER, Mr. and Mrs. GEORGE HENRY, care Argonaut Club.
 BISSINGER, ISIDORE, corner Front and Jackson.
 BISSINGER, Mr. and Mrs. NEWTON, Front and Jackson.
 BISSINGER, Mr. and Mrs. SAMUEL, 2129 Jackson.
 BLACKFIELD, MAX, 385 Fell.
 BLANKENSTEIN, G., 907 McAllister.
 BLASKOWER, C., 201 Montgomery.
 BLOCH, Mrs. CELINE, care Dr. Herbert I. Bloch, Physicians' Bldg.
 BLOCH, Mr. and Mrs. HENRY M., 1105 Gough.
 BLOCH, Mrs. LEON, 170 Geary.
 BLOCH, Mr. and Mrs. LOUIS, Room 702, Alaska Commercial Bldg.
 BLOCH, Mrs. MARIE, 538 Divisadero.
 BLOCHMAN, Miss H., 1911 Lyon.
 BLOCK, Mrs. AMELIA, Hotel Richelieu.
 BLOCK, DANIEL, 1392 Geary.
 BLOCK, JAMES N., 160 Sansome.
 BLOCK, Mr. and Mrs. LEO, 149 2d.
 BLOCK, Mrs. MILTON I., 222 9th Ave.
 BLOOM, DAVID, Kohl Bldg.
 BLOOM, DAVID C., 2734 Army.
 BLOOM, JONAS, Kohl Bldg.
 BLOOM, MAX, 45 Washington.
 BLOOM, MEYER, 45 Washington.
 BLOOM, Mrs. S., 2734 Army.
 BLOOM, SAMUEL, 416 Battery.
 BLOOM, Mr. and Mrs. SOL., 68 Post.
 BLOOMINGDALE, Miss FREADA, 1701 Bush.
 BLUM, CHARLES B., 3062 Jackson.
 BLUM, ISIDORE L., 1490 Fairfax Ave.
 BLUM, Mr. and Mrs. JACQUES, 200 Mission.
 BLUM, JAMES B., Room 304, Merchants' Exchange Bldg.
 BLUM, LEON, 1490 Fairfax Ave.
 BLUM, Mr. and Mrs. MAX, 255 California.
 BLUM, Mrs. MAX, 1382 McAllister.
 BLUM, MORRIS, 737 Castro.
 BLUM, Mr. and Mrs. MOSES, Room 304, Merchants' Exchange Bldg.
 BLUM, Dr. SANFORD, 126 Sockton.
 BLUM, Mrs. SIMON, Polk and California.
 BLUM, WOLF, 1469 Stockton.
 BLUMENTHAL, Mrs. A., 3443 Clay.
 BLUMENTHAL, CHARLES, Room 323 Monadnock Bldg.
 BLUMENTHAL, LEO, Room 304, Merchants' Exchange Bldg.
 BLUMLEIN, EMIL, 140 Spear.
 BLUMLEIN, JACOB, 140 Spear.
 BOAS, BEN, 454 Montgomery.
 BOAS, Mr. and Mrs. CHAS., 454 Montgomery.
 BOAS, J. M., 149 Market.
 BOAS, NAT., 454 Montgomery.
 BOLLACK, ALPHONSE, 135 Kearny.
 BORACH, Mrs. B., Yolo, Yolo Co., Cal.
 BOSKOWITZ, Dr. GEORGE H., 516 Sutter.
 BRANDENSTEIN, ALFRED J., cor. Spear and Mission.
 BRANDENSTEIN, Mr. and Mrs. CHAS., Spear and Mission.
 BRANDENSTEIN, Mr. and Mrs. EDW., 126 Mission.
 BRANDENSTEIN, FRED T., Mission and Spear.
 BRANDENSTEIN, Mr. and Mrs. H. U., 250 Montgomery.
 BRANDENSTEIN, Miss JANE, 2030 Gough.
 BRANDENSTEIN, Mr. and Mrs. MANFRED, 2676 Pacific Ave.
 BRANDENSTEIN, MARTIN, Spear and Mission.
 BRANDENSTEIN, Mr. and Mrs. MAX J., Spear and Mission.
 BRANDENSTEIN, Miss SUSAN, 2030 Gough.
 BRANDT, LAWRENCE, 47 Sansome.
 BRAUN, M. H., 1101 McAllister.
 BREITSTEIN, Mrs. E., 2565 Washington.
 BREMER, Mrs. AMELIA, Hotel Normandie.
 BREMER, MILTON A., 312 Montgomery.
 BRENNER, Mr. and Mrs. GUSTAVE, Rm. 499, Monadnock Bldg.
 BRESLAUER, Mrs. R., 990 Geary.
 BREYER, SAM T., 126 Bush.
 BRODSKY, HENRY J., 110 Market.
 BROWN, Mr. and Mrs. ABRAHAM, Hotel Richelieu.
 BROWN, Mr. and Mrs. ABRAHAM LINCOLN, Mills Bldg.
 BROWN, BERNARD C., 871 Market.
 BROWN, CHARLES, 168 Poplar Ave., San Mateo.
 BROWN, Mr. and Mrs. CHARLES H., Room 415, Humboldt Bank Bldg.
 BROWN, HERBERT M., Room 852, Mills Bldg.
 BROWN, Mr. and Mrs. ISIDORE I., 14 Montgomery.
 BROWN, LOUIS C., care The Orpheum.
 BROWN, Mrs. NATHAN, 3535 Washing'tn.
 BROWN, Mr. and Mrs. MORRIS, 1400 Sutter.
 BROWNSTEIN, JULIUS, Pacific and Sansome.
 BROWNSTONE, Mrs. LOUIS H., 27 Commonwealth Ave.
 BRUNN, Dr. and Mrs. HAROLD, Butler Bldg.
 BRUNSWICK, Mrs. THEO., 1661 Sutter.
 BRUNSWICK, THEO., 1661 Sutter.
 BRUNNER, Miss CLAIRE, 644 Market.
 BRUNNER, Miss JOHANNA, 644 Market.
 BUSH, PHILIP L., 120 Market.
 BUYER, CHARLES, 1487 Haight.

DRINK CASWELL'S COFFEE

GEO. W. CASWELL CO.

530 Folsom St.

Telephone Sutter 6654

CALIFORNIA MARKET

Established 1867

**THE FINEST AND MOST COMPLETELY APPOINTED MARKET
IN THE WORLD**

No expense has been spared that would conduce to the comfort and convenience of marketing. Only first-class goods furnished at reasonable prices.

CALIFORNIA MARKET

Pine Street to California Street

Telephone Douglas 1924

Bet. Montgomery and Kearny

Established 1866

J. H. McMENOMY BUTCHER

Who made the California Market famous for Stall Fed Beef

CALIFORNIA MARKET

Phone Douglas 3431

SAN FRANCISCO, CAL.

Oakland Branch: 5914 SAN PABLO AVE.

Phone Piedmont 1004

Tel. Douglas 3622, connecting all Departments

O'Brien, Spotorno & Mitchell

WHOLESALE AND RETAIL DEALERS IN

POULTRY, GAME & DAIRY PRODUCTS

Agents for CANTEL Cheeses

CALIFORNIA MARKET

California St., bet. Montgomery and Kearny

SAN FRANCISCO

CALIFORNIA

COMPLIMENTS OF

Charles L. Goetting & Sons

CALIFORNIA MARKET, SAN FRANCISCO

SAN FRANCISCO

C

CAHEN, DAVID S., 2252 Californa.
 CAHEN, Mr. and Mrs. ISIDORE W., 2473 Jackson.
 CAHEN, JOSEPH, 45 Kearny.
 CAHN, Mrs. BABETTE, 2102 Baker.
 CAHN, Mr. and Mrs. JULIUS I., 2209 Buchanan.
 CAHN, Mr. and Mrs. LEOPOLD I., 3540 Washington.
 CAHN, Mr. and Mrs. MAIER A., Room 302, Nevada Bank Bldg.
 CAHN, Mr. and Mrs. MAYER I., 557 Mission.
 CAHN, Mr. and Mrs. Meyer L., 3020 Clay.
 CAHN, NATHAN, 860 Fell.
 CARO, Mr. and Mrs. A. W., 709 Mission.
 CARO, Mrs. FLORA, 3122 Sacramento.
 CARO, Mr. and Mrs. ISAAC W., 2377 Sutter.
 CARO, Mrs. SAMUEL, 161 9th Ave.
 CASTLE, ALBERT E., 106 Pine.
 CASTLE, ARTHUR H., 106 Pine.
 CASTLE, Mr. and Mrs. WALTER M., 106 Pine.
 CHALFIN, MAX, 768 Fulton.
 CHAMBERLAIN, Mrs. HELENE L., 381 Bush.
 CHARLES, Mr. and Mrs. MAX, 153 Geary.
 CHARMACK, GOLDA, 1624 Sacramento.
 CHOYNSKI, HARRY, Sansome and Sutter.
 CHOYNSKI, Mr. and Mrs. Isaiah N., The Chronicle.
 CLAYBURGH, HERBERT E., 482 California.
 CLAYBURGH, Mrs. KATY, 482 California.
 CLAYBURGH, Mr. and Mrs. LEO J., 25 Sansome.
 CLAYBURGH, Mr. and Mrs. LEON S., Post and Kearny.
 CLAYBURGH, Mr. and Mrs. SIMON, 1916 Jackson.
 COBLENTZ, Mr. and Mrs. FELIX, 336 Clay.
 COBLENTZ, Mr. and Mrs. JULES, 115 Front.
 COHEN, Mrs. ABRAHAM, 1337 Laguna.
 COHEN, BENJAMIN, 115 7th Ave.
 COHEN, BERTHA, 2200 Post.
 COHEN, CHARLES A., 57 Post.
 COHEN, Mrs. H., 118 W. 112th St., New York.
 COHEN, HERRMAN, 717 Market.
 COHEN, Mrs. HERRMAN, 717 Market.
 COHEN, ISIDOR, 326 J St., Sacramento.
 COHEN, J. M., 15 Battery.
 COHEN, Mrs. JOSEPH and REGINA, 1622 McAllister.
 COHEN, PHILIP, 82 East.
 COHEN, Mrs. REUBEN, 2417 Webster.
 COHEN, ROBERT, 1213A Scott.
 COHEN, WILLIAM, Hotel St. Francis.
 COHEN, Mrs. WM. L., 1937 G. G. Ave.
 COHN, ABE, 1100 Fillmore.
 COHN, BEN J., 1913 Franklin.
 COHN, ADOLPH, 1144 O'Farrell.
 COHN, Mrs. ARTHUR, 2339 Union.
 COHN, Dr. DAVID, 1404 Sutter.
 COHN, GEORGE D., 1404 Sutter.
 COHN, Mrs. H., 1467 O'Farrell.
 COHN, Mrs. H., No. 2, 1437 O'Farrell.
 COHN, HERMAN, 928 Market.
 COHN, Mrs. HERMAN, 1876 Market.
 COHN, J., Davis and Washington.
 COHN, Mrs. J., Davis and Washington.
 COHN, MARION D., 1404 Sutter.
 COHN, MAX, 1036 Golden Gate Ave.
 COHN, Mr. and Mrs. MARX M., 12 Monte Ave., Oakland.
 COHN, Dr. ROBERT D., 126 Stockton.
 COHN, Mr. and Mrs. SAMUEL, 1913 Franklin.
 COHN, THEODORE, 2438 Clay.
 COLEMAN, L. C., 536 13th Ave.
 COLMAN, Mr. and Mrs. CHARLES, 780 Market.

COLMAN, JESSE C., 780 Market.
 COLTON, Mrs. A. D., 545 Sixth Ave.
 CONEY, J. A., Centerville, Cal.
 CONSTINE, Dr. LOUIS, 1350 Ellis.
 CONSTINE, LOUIS, Room 739, City Hall.
 COOK, Miss CORINNE, 1658 Broadway.
 COOK, H., 1137 Bush.
 COOK, Mrs. ISAAC, 1658 Broadway.
 COOK, NATHAN I., 454 Montgomery.
 COWEN, Mr. and Mrs. A. H., 24 California.
 CROCKER, A., 21 Sansome.
 CROCKER, AARON, 1419 Stockton.
 CROCKER, J., 775 Post.
 CUNNINGHAM, Mrs. T., 106 Pine.

D

DAHLMAN, ISAAC HENRY, 333 Montgomery.
 DALLMAN, Mrs. M., 1436 Buchanan.
 DANNENBAUM, Mr. and Mrs. SALOMON, 3997 Washington.
 DANNENBAUM, SAM, 331 Front.
 DANNENBAUM, Dr. SIDNEY R., Physicians and Surgeons' Bldg.
 DANNENBERG, Miss LOUISE, Hotel Normandie.
 DAVIS, ALVIN, Sutter and Grant Ave.
 DAVIS, D., 1565 Scott.
 DAVIS, Mrs. D., 1565 Scott.
 DAVIS, Mr. and Mrs. DAVID, 538 Divisadero.
 DAVIS, GEORGE C., 247 California.
 DAVIS, Mrs. GEO. H., 314 Walnut.
 DAVIS, MAX, Sutter and Grant Ave.
 DAVIS, Mr. and Mrs. PERCY L., Pacific Bldg.
 DAVIS, SIEGFRIED, 926 Crocker Bldg.
 DAVIS, SYLVAIN D., Sutter and Grant Ave.
 DE BARE, J. M., 2440 Mission.
 DEITCH, MAX J., 214 Valencia.
 DERNHAM, Mr. and Mrs. ALBERT, 2nd and Mission.
 DEUTSCH, SOLOMON, 1418 Polk.
 DIAMOND, LEON I., care Fresno Outfitting Co., Fresno, Cal.
 DIAMOND, Mrs. Nathan, 3006 Clay.
 DILLER, BEN, 1088 McAllister.
 DINKELSPIEL, Mrs. EMIL, Hotel Riche-lieu.
 DINKELSPIEL, Mr. and Mrs. H. G. W., Room 806, Claus Spreckels Bldg.
 DINKELSPIEL, Mr. and Mrs. JOSEPH S., 150 Post.
 DINKELSPIEL, Mrs. LOUIS M., 624 Walsworth Ave., Oakland.
 DINKELSPIEL, SAMUEL B., Room 301, 150 Post.
 DINKELSPIEL, Mr. and Mrs. SAMUEL L., 24 Battery.
 DOBRZENSKY, LEOPOLD, Newman, Cal.
 DODGE, Mrs. REBECCA P., Mendocino, California.
 DOLLINGER, MARCUS, 139 Valencia.
 DOLLINGER, Mrs. MARCUS, 139 Valencia.
 DREYFUS, EMIL B., 311 California.
 DREYFUS, WALTER, 311 California.
 DUNN, Mrs. ANETTA, Cornell Hotel.
 DUSENBERY, LEWIS, 333 Central Park W., New York.

E

EDELMAN, CHARLES, 451 California.
 EDLIN, HENRY N., 877 Market.
 EDLIN, Mr. and Mrs. J., 216 O'Farrell.
 EDLIN, M. H., 216 O'Farrell.
 EDLIN N., 1228 Folsom.
 EHRlich, Mrs. H., 1278 G. G. Ave.
 EHRlich, MORRIS, 1288 Golden Gate Av.
 EHRlich, SAM, 310 Sansome.
 EHRMAN, Mr. and Mrs. ALBERT L., 149 Montgomery.
 EHRMAN, Mr. and Mrs. ALEXIS L., 134 Front.

Phone Kearny 3097

LOUIS LINDSTROM

Women's Tailor

MERCEDES BUILDING, 251 POST STREET
Fourth Floor Bet. Grant Ave. and Stockton St.

THE ATELIER



WE OF THE ATELIER
BEG TO ANNOUNCE TO
OUR FRIENDS AND ART
PATRONS THE OPENING OF OUR
ESTABLISHMENT. YOU CAN FIND
SMALL PAINTINGS OF CALIFORNIA
SCENES, BY MAURICE DEL MUE,
BEAUTIFUL STATUETTES BY JOHN
MACQUARRIE AND DECORATIVE
DESIGNS AND SUGGESTIONS FOR
HOME INTERIORS BY A. C. WOCKER

1370 SUTTER STREET
Bet. Van Ness and Franklin Phone Franklin 2492

Established since 1896

Gerlach's

FOOT-WEAR SPECIALIST

Shoe Maker to Orthopedic Service,
Children's Hospital, Orthopedic
Clinic, University of California,
Cooper's College, Lane Hospital,
Mt. Zion Hospital, and Many
Leading Orthopedic Surgeons.

173 SUTTER ST. At Kearny
Telephone Sutter 3326

Telephohne Park 486

San Carlos Dairy

N. S. NELSON, Prop.

QUALITY DAIRY PRODUCTS

145-148 NOE STREET
San Francisco

Operating Diamond Dairy,
Pittsburg, Cal.

SAN FRANCISCO

EHRMAN, Mr. and Mrs. ALFRED, 134 Front.
 EHRMAN, JOSEPH, 24 California.
 EHRMAN, Mrs. JOSEPH, Hotel St. Francis.
 EHRMAN, Mr. and Mrs. MYER, 24 California.
 EHRMAN, Mr. and Mrs. SIDNEY M., Nevada Bank Bldg.
 EHRMAN, Mr. and Mrs. SOL W., 24 California.
 EIBESHUTZ, A. W., 135 Montgomery.
 EISENBACH, Mrs. A., 3163 Washington.
 EISENBACH, DAVID R., 408 Flat Iron Bldg.
 EISENBACH, Mrs. DAVID R., 408 Flat Iron Bldg.
 EISENBACH, Mrs. ELLA, 707 Flanders St., Portland, Oregon.
 EISENBACH, JULIUS, Room 408 Flat Iron Bldg.
 EISENBERG, Mr. and Mrs. ADOLPH, 85 Post.
 EISENBERG, Al, 85 Post.
 EISENBERG, Mr. and Mrs. IGNACZ N., 1140 Market.
 EISNER, DAVID, 434 Jackson.
 ELBERG, Mrs. ANNETTE, 1600 Polk.
 ELBERG, ISADORE, 18 Turk.
 ELKUS, Mrs. ALBERT, 1515 N St., Sacramento.
 ELKUS, Mr. and Mrs. EUGENE S., 779 Mission.
 ELLIS, MARION R., 100 California.
 ELOESSER, Mr. and Mrs. ARTHUR, 77 Battery.
 ELOESSER, HERBERT, 77 Battery.
 ELOESSER, Dr. LEO A., 77 Battery.
 ELASSEER, JONAS, 110 Market.
 EMANUEL, JOSEPH L., 3330 Jackson.
 ENGLANDER, AARON, 635 Battery.
 ENGLANDER, HENRY M., 635 Battery.
 ENKLE, Mrs. MATILDA E., Hotel Baltimore.
 EPPINGER, JOSUA, Room 243 Russ Bldg.
 EPPINGER, J. JOHN, 32 Geary.
 EPPSTEIN, JULIUS, 255 Powell.
 EPSTEIN, ARTHUR, 25 Sansome.
 EPSTEIN, Mr. and Mrs. EMANUEL, 2402 Divisadero.
 EPSTEIN, GUSTAVE, 482 California.
 EPSTEIN, SAMUEL, 28 Bourbon.
 ERBLANDER, JONAS, 216 Drumm.
 ESBERG, Mr. and Mrs. ALFRED I., 119 West 40th, New York.
 ESBERG, Mrs. MATHILDA, California and Front.
 ESBERG, Mr. and Mrs. MILTON H., 3444 Washington.
 ESCHEN, Mr. and Mrs. LEE, 114 Sansome.
 ETTLINGER, BERNARD, Room 602, Merchants' Exchange Bldg.
 ETTLINGER, ISAAC L., Room 602, Merchants' Exchange Bldg.
 EZEKIAL, ABRAM, 133 Market.

F

FABIAN, LAWRENCE, 3641 Clay.
 FABIAN, Mrs. PHILIP, 3641 Clay.
 FALK, ADRIAN J., 326 Maple.
 FALK, CAM S., 740 Mission.
 FALK, Mrs. JENNIE, 326 Maple.
 FALKENSTEIN, ADELE M., 341 Front.
 FALKENSTEIN, MONROE H., Commercial and Front.
 FASS, A. S., 528 Washington.
 FEDER, Miss RAY, 245 Lake.
 FEIGENBAUM, Mrs. B., Hotel Richelieu.
 FEIGENBAUM, Mr. and Mrs. JULIUS, 555 Market.
 FEIGENBAUM, Mr. and Mrs. L. B., 555 Market.
 FEIGENBAUM, LOUIS, Room 305 Monadnock Bldg.

FEINEMAN, Miss ETHEL R., 1017 Steiner.
 FEIST, Mrs. ADOLPH, 16 Geary.
 FERGUSON, Mrs. JAMES H., 2067 Green.
 FEUSTMANN, JOSEPH B., 320 Market.
 FISHEL, DAVID, 41 Sansome.
 FISHER, GEORGE W., 2424 Mission.
 FISHER, Mr. and Mrs. GODFREY, 433 California.
 FLAMM, G., 140 Geary.
 FLEISCHER, Mr. and Mrs. BENEDICT, Room 501 Merchants' Exch. Bldg.
 FLEISHER, MARKS, 3020 Jackson.
 FLEISCHMAN, Mr. and Mrs. M. R., 15 Battery.
 FLEISHHACKER, Mrs. DELIA, Hotel St. Francis.
 FLEISHHACKER, Mr. and Mrs. HERBERT, 134 Fremont.
 FLEISHHACKER, Mr. and Mrs. MORTIMER, Anglo-California Trust Co.
 FLEISHMAN, Mr. and Mrs. L. P., 1944 Divisadero.
 FLEISHMAN, Mrs. B. M., 2205 Sacramento
 FLEISHMAN, Mrs. HELEN B., 210 Central Ave., Los Angeles, Cal.
 FLEISHMAN, Mr. and Mrs. ISIDORE, care Union Trust Co.
 FLEISHMAN, Mr. and Mrs. S. G., 1730 Jones.
 FOGEL, GEORGE, 636 Grove.
 FOORMAN, Mr. and Mrs. ISAAC S., 10 San Mateo Ave., San Mateo.
 FOORMAN, Mrs. SAM, 10 San Mateo Ave., San Mateo.
 FOX, HARRY S., 100 California.
 FOX, MILTON G., 2121 Tenth, West Berkeley, Cal.
 FOX, SARAH, 1216 Arguello Blvd.
 FRANK, A. L., 2303 Divisadero.
 FRANK, Mrs. A. L., 2303 Divisadero.
 FRANK, Mr. and Mrs. ALBERT, 416 Battery.
 FRANK, HERBERT L., Hotel Multnomah, Portland, Oregon.
 FRANK, IMAR, 154 Sutter.
 FRANK, J. S. H., Yokohama, Japan.
 FRANK, Mrs. JENNY, 399 Laurel.
 FRANK, Mrs. JOSEPHINE S., 2521 Scott.
 FRANK, LUDWIG, Room 701, Alaska Commercial Bldg.
 FRANK, Mr. and Mrs. MARSHALL, Room 406 Merchants' Exchange Bldg.
 FRANK, Mrs. MAURICE, 2881 Vallejo.
 FRANK, MORRIS E., cor. 18th and Bryant.
 FRANKEL, HERMAN, 151 Post.
 FRANKEL S., 1068 McAllister.
 FRANKENBURG, A., 3554 20th.
 FRANKENAU, Mr. and Mrs. MAX, 115 Front.
 FRANKENHEIMER, Dr. JULES B., 240 Stockton.
 FRANKLIN, Mrs. PAULINE, Room 767 Phelan Bldg.
 FRANKLIN, Mrs. ANNIE, Butler Bldg.
 FRANKLIN, HARRY P., 58 2nd.
 FRANKLIN, Mrs. HENRIETTA, 1790 O'Farrell.
 FRANKLIN, Mrs. MAX J., 2946 California.
 FRANKLIN, MOSES J., 2071 Sutter.
 FRANKLIN, Mrs. MOSES J., 2071 Sutter.
 FREUND, WILLIAM, 1240 Broderick.
 FRIED, ISAAC, 40 Drumm.
 FRIEDENRICH, DAVID, 460 Montgomery.
 FRIEDLANDER, Mr. and Mrs. JOSEPH, Sansome and Sutter.
 FRIEDLANDER, Dr. DAVID, 146 Grant Ave.
 FRIEDLANDER, Mr. and Mrs. LOUIS, 240 Montgomery.
 FRIEDLANDER, MORRIS, 49 Portola.
 FRIEDLANDER, Mrs. S. J., 2930 Pacific Avenue.
 FRIEDLANDER, T. C., Merchants' Exchange Bldg.
 FRIEDMAN, ALFRED, 130 Bush.

ONE-THIRD ONLY
of a bushel of the best Oats the
country yields

IS GOOD ENOUGH
TO MAKE

H-O

THE ONLY STEAM COOKED
OATMEAL

ALL OATMEAL SHOULD BE COOKED
OVER TWO HOURS

Made in full conformance with the dietary regulations and
may be eaten by the most uncompromising
Orthodox.

These products are all that the word—cleanliness—implies.

ASK YOUR GROCER FOR

H-O OATMEAL

Steam Cooked Two Hours

Ready to be served in twenty minutes

CALIFORNIA REPRESENTATIVES
THE JOHNSON-LOCKE MERCANTILE CO.
210 California Street, San Francisco

SAN FRANCISCO

FRIEDMAN, HENRY A., 259 Post.
 FRIEDMAN, ISRAEL and ABE, 259 Post.
 FRIEDMAN, Mrs. L., 1740 Franklin.
 FRIEDMAN, Mr. and Mrs. MARX, Hotel
 Riehelieu.
 FRIEDMAN, Mr. and Mrs. MYER, 3804
 Clay.
 FRIEDMAN, P., Hotel Normandie.
 FRIEDMAN, SAMUEL M., 3060 Jackson.
 FRIEND, S. H., 704 Market.
 FRIES, FRANK H., 120 Market.
 FRIES, Mr. and Mrs. WM., 120 Market.
 FRIESLEBEN, H. M., 2226 Washington.
 FROHMAN, Mr. and Mrs. ISAAC, Room
 909 Kohl Bldg.
 FROWENFELD, ED., 120 Market.
 FROWENFELD, Mr. and Mrs. JACOB, 333
 Kearny.
 FRUCHT, M., 234 Richland Ave.
 FUNKENSTEIN, EDWARD, Room 210,
 Clunie Bldg.
 FURST, Mrs. MAL., 220 11th Ave.
 FURTH, Mr. and Mrs. MELVILLE, 100
 Stockton.
 FURTH, Mrs. SIMON, 657 Walsworth
 Ave., Oakland, Cal.

G

GABRIEL, HARRY, 10 Spear.
 GABRIEL, SEYMOUR, 565 Market.
 GALINSKI, SAMUEL, 501 O'Farrell.
 GALL, CHARLES F., 519 California.
 GALL, REBECCA F., 2261 Jackson.
 GALLAND, Mr. and Mrs. BARNEY B., 315
 8th.
 GALLAND, Mr. and Mrs. EDWARD B.,
 315 8th.
 GANZ, Mrs. FLORA M., 1400 Sutter.
 GASSNER, Mrs. LOUIS, 112 Geary.
 GEBALLE, HARRY, Rm. 364 Phelan Bldg.
 GEBALLE, Mrs. I. H., 1624 Sacramento.
 GEIST, Mr. and Mrs. WM., 1721 Oak.
 GELLERT, Mrs. ISAAC, 1802 McAllister.
 GENSBERGER, LISETTE, 220 Commer-
 cial.
 GENSER, ISRAEL, 1138 Turk.
 GERSTLE, Mrs. HANNAH, 310 Sansome.
 GERSTLE, Mr. and Mrs. MARK L., 310
 Sansome.
 GERSTLE, Mr. and Mrs. WILLIAM L.,
 310 Sansome.
 GETZ, Mrs. AMELIA, 151 14th Ave.
 GETZ, Mrs. HATTIE, 807 Grove.
 GETZ, Mrs. JOHANNA, 2417 Webster.
 GETZ, Mrs. LEW J., Hotel Granada.
 GETZ, Mr. and Mrs. LOUIS, Davis and
 Jackson.
 GETZ, Mr. and Mrs. MILTON E., 740
 South Broadway, Los Angeles.
 GETZ, SOLOMON, 328 Chronicle Bldg.
 GETZ, Mrs. SOL, 328 Chronicle Bldg.
 GHINSBERG, SAMUEL, 436 O'Farrell.
 GINSBERG, J., 206 J St., Sacramento.
 GLUCK, Mr. and Mrs. K., 215 Webster,
 Oakland.
 GODCHAUX, The Misses, 2060 Buchanan.
 GOLDBERG, Mr. and Mrs. ADOLPH, 460
 Battery.
 GOLDBERG, Mr. and Mrs. JACOB, 242
 Sutter.
 GOLDBERG, MAX, 320 Market.
 GOLDBERG, SOL B., 242 Sutter.
 GOLDEN, ISIDORE M., Mills Bldg.
 GOLDEN, WOLF, 2605 Post.
 GOLDFISH, Mr. and Mrs. BENJAMIN,
 Room 701 Nevada Bank Bldg.
 GOLDMAN, A., 73 Minna.
 GOLDMAN, ISAAC, 788 Market.
 GOLDMAN, Mr. and Mrs. JOSEPH, 216
 Pine.
 GOLDMAN, LOUIS J., 591 Mission.
 GOLDSMITH, Miss ADA, 1904 Sutter.
 GOLDSMITH, Mrs. BEN A., 2300 Jackson.
 GOLDSMITH, Miss BERTHA, 1904 Sutter.
 GOLDSMITH, Mrs. CLEMENCE, 1387
 Geary.

GOLDSMITH, H. M., care M. J. Branden-
 stein & Co., Spear and Mission.
 GOLDSMITH, Miss ROSE, 1904 Sutter.
 GOLDSMITH, MARC, Room 702 Alaska
 Commercial Bldg.
 GOLDSMITH, Mrs. SOL, 164 Powell.
 GOLDSTEIN, ALEXANDER, 16 California.
 GOLDSTEIN, Mrs. H., 1270 McAllister.
 GOLDSTEIN, HENRY, 136 Pine.
 GOLDSTEIN, Mr. and Mrs. SANFORD L.,
 120 Market.
 GOLDSTEIN, Mrs. WILLIAM, Hotel Nor-
 mandie.
 GOLDSTONE, JACOB, 323 Market.
 GOLDSTONE, HENRY, Geary and Grant
 Ave.
 GOLDSTONE, Mr. and Mrs. Moses A., 323
 Market.
 GOLDTREE, M. N., 37 Battery.
 GOLLOBER, JULIUS, 132 Pine.
 GOODFRIEND, L., 245 Powell.
 GOODMAN, Mr. and Mrs. A., 827 Brod-
 erick.
 GOODMAN, Mr. and Mrs. ISAAC, 879
 Market.
 GOODMAN, ISIDORE, 15 Stockton.
 GOODMAN, L. F., Room 321 Pacific Bldg.
 GOODMAN, Mrs. LOUIS, 2878 Washington.
 GOODMAN, Mrs. S. B., 121 Jordan Ave.
 GOODMAN, Mrs. Rachel S., Hotel Nor-
 mandie.
 GORDAN, RAPHAEL, Room 317, Chroni-
 cle Bldg.
 GORDAN, SOL, 1627 Sutter.
 GORDON, PHILIP, 15 Battery.
 GORFINKLE, Mrs. JACOB, 1329 Laguna.
 GOSLINSKY, PHILE., 747 Sansome.
 GOSLINSKY, Mr. and Mrs. SAMUEL, 747
 Sansome.
 GOTTLIEB, PAUL, 1561 Pine.
 GOTTLIEB, Mr. and Mrs. JACOB J., Co-
 lumbia Theater.
 GRADWOHL, Mrs. R. J., 1353 Scott.
 GREEN, ISADOR, 2515 Clay.
 GREEN, MARK, 9 Main.
 GREEN, Mr. and Mrs. WALTER A., 112
 Kearny.
 GREENBAUM, WILL L. and Miss IDA,
 101 Post.
 GREENBERG, Mr. and Mrs. ABRAHAM
 H., 1409 Ellis.
 GREENBERG, J., 3214 Mission.
 GREENBERG, JACOB, 1640 Fillmore.
 GREENBERG, JOSEPH, 1233 Golden Gate
 Ave.
 GREENBERG, Mrs. JOSEPH, 2293 Frank-
 lin.
 GREENBERG, MAURICE S., 225 Beale.
 GREENBERG, SAM, 914 Buchanan.
 GREENEBAUM, Mr. and Mrs. ALFRED,
 10 Main.
 GREENEBAUM, Mr. and Mrs. EMIL, 227
 Post.
 GREENEBAUM, JOSEPH L., care Pragers,
 Jones and Market.
 GREENEBAUM, Mr. and Mrs. LOUIS, 310
 Sansome.
 GREENEBAUM, Mrs. ROSALIE, 310 San-
 some.
 GREENEBAUM, Mr. and Mrs. SIGMUND,
 Sansome and Sutter.
 GREENEBAUM, Mr. and Mrs. WILLIAM,
 740 Mission.
 GREENEWALD, MRS. LOUISE, 310 San-
 some.
 GREENHOOD, Mr. and Mrs. CARL, 3442
 Clay.
 GREENSTEIN, P., 100 Sanchez.
 GREENZWEIG, Mr. and Mrs. GEORGE,
 525 Market.
 GREENZWEIG, HENRY G., 150 Post.
 GROSS, JEFFREY, Stockton and O'Farrell
 GROESCHEL, ALBERT, 420 Cherry.
 GROSS, MAX, 49 Sansome.
 GRUNAUER, Mr. and Mrs. LOUIS, 103
 Front.

SAN FRANCISCO

GUGGENHIME, Mr. and Mrs. BERTHOLD, 100 California.
 GUGGENHIME, Mr. and Mrs. DAVID J., 100 California.
 GUGGENHIME, Mr. and Mrs. LEON, Room 350, Mills Bldg.
 GUMP, Mr. and Mrs. A. L., 246 Post.
 GUMP, Mr. and Mrs. ALFRED S., 268 Post.
 GUMP, WILLIAM E., 246 Post.
 GUNDELFINGER, Mrs. LOUIS, 2201 Calaveras St., Fresno, Cal.
 GUNST, Mr. and Mrs. MORGAN A., California and Front.
 GUNST, Mr. and Mrs. MOSES A., California and Front.
 GUTSTADT, H., 150 Pine.
 GUNZBURGER, Dr. B. M. L., 1933 Ellis.
 GUNZBURGER, EMIL, 1933 Ellis.
 GUNZBURGER, H. L., 519 California.
 GURSLICHT, S., 1862 Fillmore.
 GUTTMAN, S. L., 1689 Church.
 GYLE, A. R., 49 Sansome.

H

HAAS, ABRAHAM, 200 Davis.
 HAAS, Mrs. ABRAHAM, 200 Davis.
 HAAS, CHARLES W., 200 Davis.
 HAAS, FRED R., 310 Sansome.
 HAAS, LOUIS S., Beale and Mission.
 HAAS, Madeline, 3778 Washington.
 HAAS, WALTER A., 200 Davis.
 HAAS, Mr. and Mrs. WM., 200 Davis.
 HABER, Mrs. FERDINAND A., 85 Jordan Ave.
 HABER, Mrs. F. C., Hotel Clift.
 HABER, HAROLD, 3555 Jackson.
 HABER, HENRI F., 444 Market.
 HABER, JOSEPH, Jr., 1211 Flood Bldg.
 HABER, Mr. and Mrs. LOUIS FERDINAND, 444 Market.
 HABER, Miss RUTH, 85 Jordan Ave.
 HABER, Mr. and Mrs. SAMUEL B., 2459 Jackson.
 HABER, Dr. WM. J., 177 Post.
 HAINES, HENRY, 997 Market.
 HAMBURGER, AARON, 114 Sansome.
 HAMBURGER, D., 114 Sansome.
 HAMBURGER, Mr. and Mrs. H., 3990 Clay.
 HANAK, Mr. and Mrs. L., 135 Kearny.
 HARRIS, Mrs. CARRIE, 1899 California.
 HARRIS, Mrs. ELEANOR K., 2154 Virginia St., Berkeley, Cal.
 HARRIS, Mr. and Mrs. CHARLES, 2111 Jackson.
 HARRIS, ISAAC, 250 Kearny.
 HARRIS, Mr. and Mrs. OSCAR, 2066 Sutter.
 HARRIS, SILAS, 100 California.
 HARSHELL, ABRAHAM, Room 225, Crocker Bldg.
 HART, Mr. and Mrs. BENNO, 71 Sansome.
 HART, Mr. and Mrs. HENRY H., Room 415, City Hall.
 HART, Mr. and Mrs. JULIEN, 71 Sansome.
 HARTMAN, PAUL, 112 Market.
 HARZFELD, FANNY, Hotel Normandie.
 HAUSMANN, Mr. and Mrs. SIEGFRIED, 3034 Jackson.
 HECHT, ALICE A., Room 1001, 310 Sansome.
 HECHT, BERT R., Room 707, Kohl Bldg.
 HECHT, Miss EDITH, 2518 Fillmore.
 HECHT, ELIAS M., Room 706, Kohl Bldg.
 HECHT, Mrs. HELEN, Room 707, Kohl Bldg.
 HECHT, Mr. and Mrs. JOEL K., Room 708, Kohl Bldg.
 HEILBRON, Mrs. LOUIS, 1528 Sutter.
 HEILBRONNER, AUGUST, Room 517, Kohl Bldg.
 HEILBRONNER, Mrs. AUGUST, Room 517, Kohl Bldg.
 HEINEBERG, JOSEPH, 24 California.
 HEINEBERG, Mr. and Mrs. J. A., 24 California.
 HEINEMAN, H. M., 130 Bush.

HELBING, DAVID A., 451 Mission.
 HELLER, Mrs. BELLE, Hotel Fairmont.
 HELLER, CHARLES L., 733 Market.
 HELLER, Mr. and Mrs. EMANUEL S., Nevada Bank Bldg.
 HELLER, LEONARD G., Hotel Fairmont.
 HELLER, Mr. and Mrs. MOSES, 41 Sansome.
 HELLER, Mr. and Mrs. SAMUEL W., Room 365 Mills Bldg.
 HELLER, SIGMUND M., 41 Sansone.
 HELLMAN, ISAIAS W., Wells Fargo Nevada Bank.
 HELLMAN, Mr. and Mrs. I. W., Jr., Union Trust Co.
 HENDERSON, Mrs. ESTHER G., Hotel Richelieu.
 HENDERSON, Miss SARITA D., Hotel Richelieu.
 HENRY, Mrs. JOE, 1115 Steiner.
 HERMAN, Mr. and Mrs. LOUIS, 2396 Mission.
 HERSCOWITZ, M., 411 North Main, Fort Bragg.
 HERSHBERG, J. L., 310 Sansome.
 HERTZ, Mr. and Mrs. LOUIS, 149 California.
 HERZBERG, B., 1026 Fillmore.
 HERZOG, Mr. and Mrs. MAX, San Rafael.
 HERZOG, Mr. and Mrs. SIEGFRIED K., San Rafael.
 HESS, MINNA, 2914 Clay.
 HEYMAN, ALVIN, 742 Market.
 HEYMAN, KURT, 154 Sutter.
 HEYMAN, SIR HENRY, 434 Spruce.
 HEYMAN, Mrs. LINA, 742 Market.
 HEYMAN, OSCAR, 742 Market.
 HEYMAN, Mr. and Mrs. SAMUEL, 720 Mission.
 HEYNEMAN, Mrs. LIONEL, 2721 Clay.
 HEYNEMAN, W. R., 3452 Jackson.
 HILP, HARRY H., Jr., 55 Montgomery.
 HILP, Mr. and Mrs. HENRY, 1350 Sutter.
 HIMMELSTERN, ROBERT JACK, 297 First Ave.
 HIMMELSTERN, Mrs. LEO, 166 Commonwealth Ave.
 HINES, Mr. and Mrs. GABRIEL, Room 718, Head Bldg.
 HINES, MISS ROSE MARGARET, Room 718, Head Bldg.
 HIRSCH, ARTHUR Z., 1819 Washington.
 HIRSCH, Mr. and Mrs. CHARLES, 1819 Washington.
 HIRSCH, DAVID, 245 Montgomery.
 HIRSCH, E., 616 Front.
 HIRSCH, ERNEST, 145 Columbus Ave.
 HIRSCH, HENRY, 720 Baker.
 HIRSCH, JOSEPH, 949 Kearny.
 HIRSCH, Mr. and Mrs. LEOPOLD, 2418 Broadway.
 HIRSCH, Mr. and Mrs. SAMUEL, 1387 Hayes.
 HIRSCHFELD, Mr. and Mrs. ALBERT, Pine and Battery.
 HIRSCHFELD, CHARLES, Room 243, Russ Bldg.
 HIRSCHFELD, H., 243 Carl.
 HIRSCHFELD, Mrs. YETTA, 3370 Washington.
 HIRSCHFELDER, Dr. and Mrs. J. O., 1392 Geary.
 HIRSCHFELDER, Mr. and Mrs. SAM, 519 Market.
 HIRSCHLER, Mr. and Mrs. DAVID, 2705 California.
 HIRSCHLER, Mr. and Mrs. EDWARD, care Concordia Club.
 HIRSCHMAN, ADOLPH, 220 Grant Ave.
 HIRSCHMAN, Mr. and Mrs. MARION, 220 Grant Ave.
 HOCHHEIMER, Mr. and Mrs. AMIEL, Rm. 820, Merchants' Exchange Bldg.
 HOCHHEIMER, Mrs. MOSES, 101 W. Sycamore, Willows, Cal.
 HOCHWALD, A., 2211 Bush.

SAN FRANCISCO

HODES, SIMON, 117 Grant Ave.
 HOFMAN, Mr. and Mrs. I. L., 2727 Clay.
 HOFFMAN, Mrs. ABE, 1663 McAllister.
 HOFFMAN, H. H., 135 Kearny.
 HOFFMAN, Mrs. J., 775 Post.
 HOFFMAN, Dr. LAWRENCE H., Room 539 Butler Bldg.
 HOFFMAN, SAMUEL, 2247 Mission.
 HOFFMAN, Mr. and Mrs. OSCAR, 112 Market.
 HOFFMAN, SOL, 1552 Webster.
 HONIGTSBERGER, Mrs. A., 1631 Clay.
 HORVITZ, L., 142 Sansome.
 HOTALING, Mrs. ELLA K., Room 1134 Merchants' Exchange Bldg.
 HYMAN, HAROLD MARK, 2230 Sacramento.
 HYMAN, Mrs. HENRY W., Hotel St. Francis.
 HYMAN, Mr. and Mrs. JOSEPH, Room 610, Kohl Bldg.
 HYMAN, Mr. and Mrs. MORRIS, Room 610, Kohl Bldg.
 HYMAN, ROBERT HENRY, Hotel St. Francis.
 HYMAN, SAMUEL LANE, South Bend, Washington.
 HYMAN, SAMUEL LIGHTNER, Kohl Bldg.
 HYMAN, Dr. SOL, 135 Stockton.
 HYMAN, WALTER G., Taylor and Beach.
 HYMAN, WM. L., 18th and Bryant.

I.

ICKELHEIMER, Mr. and Mrs. SAMUEL, 439 Sutter.
 ISAAC, Mr. and Mrs. CHAS., 29 Kearny.
 ISAACS, ABE, 756 Market.
 ISAACS, Mr. and Mrs. JOSH D., 32 Battery.
 ISRAEL, Miss DORA T., 1937 Golden Gate Ave.
 ISRAEL, Mr. and Mrs. MEYER, 1500 Sutter.

J.

JACOB, ANDREW A., 753 Market.
 JACOB, HENRY, 234 Pine.
 JACOB, Mr. and Mrs. HENRY R., 753 Market.
 JACOB, LEOPOLD, 1616 O'Farrell.
 JACOB, NATHAN, 24 Battery.
 JACOB, SAMUEL, 366 6th Ave.
 JACOBI, A. LEONARD, Room 615 Grape Growers' Bldg.
 JACOBI, ALEXANDER, 513 Sixth.
 JACOBI, Mr. and Mrs. JACOB J., 116 Main.
 JACOBI, Mr. and Mrs. JOSEPH M., 25 Kearny.
 JACOBI, LEONARD, 116 Main.
 JACOBI, MICHAEL, 116 Main.
 JACOBS, ABRAHAM, 316 Battery.
 JACOBS, Mrs. CARRIE, 860 Sutter.
 JACOBS, CHARLES S., 114 Sansome.
 JACOBS, EDWIN M., 2433 Franklin.
 JACOBS, Mr. and Mrs. FRANK P., Room 602, First National Bank Bldg.
 JACOBS, GEORGE T., 15 Stockton.
 JACOBS, Mr. and Mrs. HENRY A., Humboldt Bank Bldg.
 JACOBS, Mrs. H., 3370 Clay.
 JACOBS, HENRY, 18th and Minnesota.
 JACOBS, Mrs. HENRY, 1200 California.
 JACOBS, Mrs. HYMAN, 2433 Franklin.
 JACOBS, Mrs. I. H., 2037 Scott.
 JACOBS, ISIDOR, 600 Minnesota.
 JACOBS, Mr. and Mrs. J., 1734 Gough.
 JACOBS, JOSEPH, 114 Sansome.
 JACOBS, Mrs. JOSEPH, 114 Sansome.
 JACOBS, Miss L., 644 Market.
 JACOBS, Mr. and Mrs. LESLIE L., 11 Battery.
 JACOBS, NATHAN, 405 O'Farrell.
 JACOBS, Miss REBECCA, Hotel Granada.
 JACOBS, Mrs. WALTER Z., 114 Sansome.
 JACOBS, WILLIAM F., 114 Sansome.

JACOBSON, Mrs. HARRY, Hotel Dorchester.
 JACOBSON, SAMUEL, 75 Folsom.
 JACOBY, Mrs. MATHILDE, Pacific and Sansome.
 JACOBY, Mr. and Mrs. PHILIP I., Pacific and Sansome.
 JACOBY, SAMUEL, Pacific and Sansome.
 JERUSALEM, H., Visalia, Cal.
 JEWELL, Mrs. MELAINE, 1958 Vallejo.
 JOEL, ARTHUR, Room 620 Mills Bldg.
 JONAS, Mr. and Mrs. A., Hotel Oakland, Oakland.
 JONAS, ISIDORE, 1728 Fillmore.
 JUDIS, Mr. and Mrs. ALPHONSE, 704 Market.

K

KAHN, ALBERT, 16 California.
 KAHN, EMILE E., 742 Market.
 KAHN, FRED H., 644 Market.
 KAHN, FREDERICK, P. O. Box 396, Oakland, Cal.
 KAHN, Mr. and Mrs. GEO. H., 34 Kearny.
 KAHN, Mr. and Mrs. HENRY, 644 Market.
 KAHN, Mr. and Mrs. IRA, 482 California.
 KAHN, JESSE, 3518 Sacramento.
 KAHN, Mr. and Mrs. JOSEPH, 308 Bush.
 KAHN, SOLOMON, 334 Market.
 KAHN, Mrs. SOLOMON, 3014 Washington.
 KAISER, L. M., 232 Maple.
 KALISCHER, S. E., 17 Sansome.
 KALISKY, FRED, 3900 Seventeenth.
 KALISKY, Mrs. FLORA, 3017 Jackson.
 KALISKY, Mrs. S., 2695 California.
 KANT, M. D., 110 Clay.
 KANTER, HENRY, Room 378, Monadnock Bldg.
 KAPLAN, ISAAC, 1546 Divisadero.
 KAPLAN, MAX, 1546 Divisadero.
 KARSKI, A. C., Room 631, Pacific Bldg.
 KARSKY, Mr. and Mrs. MORRIS, 37 Battery.
 KASPER, ABRAHAM H., 720 Mission.
 KATSCHINSKI, BERNARD, 825 Market.
 KATTEN, Mr. and Mrs. SIMON, 49 Sansome.
 KATZ, BERT, 100 California.
 KATZ, SAM, 442 Vicksburg.
 KAUFFMAN, E., 740 Mission.
 KAUFFMAN, Mr. and Mrs. LEON, 740 Mission.
 KAUFMANN, ADOLPH, 121 Grant Ave.
 KAUFMANN, JOEL W., Hotel St. Francis.
 KAUFMANN, Mr. and Mrs. MAURICE J., 121 Grant Ave.
 KAUFMANN, MOSES F., 121 Grant Ave.
 KAUFMAN, FELIX, 165 Post.
 KAUFMAN, Mrs. ROSALIE, 2421 Washington.
 KAUFMAN, Mrs. SOPHIE, 721 Willow Ave.
 KAUFMANN, Mr. WILLIAM, The Emporium.
 KEILUS, Mrs. CHAS., 2415 Washington.
 KEESING, Mrs. HANNAH, 349 Thirty-fourth, Oakland.
 KIERSKI, Mr. and Mrs. FRED W., 821 Market.
 KISSEL, I. R., 1723 Polk.
 KLEIN, Mr. and Mrs. LAZARE, 41 Sansome.
 KLEIN, SAUL D., 100 California.
 KLINE, Mrs. A., 155 Tenth Ave.
 KLINE, Mr. and Mrs. DAVID, 135 Bush.
 KLINE, Mrs. GEORGE A., 1701 Bush.
 KLINGER, Mr. and Mrs. William, 120 Lyon.
 KOBLICK, Mr. and Mrs. HARRY, 976 McAllister.
 KOENIG, MAX, 125 Geary.
 KOENIGSBERGER, FERDINAND, 213 E St., San Rafael.
 KOHLBERG, ALFRED, Room 906, Pacific Bldg.
 KOHLBERG, Mrs. B. F., Hotel Granada.
 KOHLBERG, HERMAN, Hotel Bellevue.



An Everlasting Satisfaction To The Living

A Cemetery Memorial designed and built by Weisenburger & Lyman is always an honor to the dead, and an everlasting satisfaction to the living.

Be the design simple or pretentious there is marked beauty in every one. Each is the work of designers and cutters of artistic ability. Every Weisenburger & Lyman memorial, large or small, is specially designed.

We shall be pleased to show you photographs of the many beautiful Cemetery Memorials that we already have erected. In the design of each we have suited the taste of the donor for a memorial that should be worthy in every way. We should like to talk with you about the memorial you may be considering.

Phone Randolph 118.

Weisenburger & Lyman

Designers and Builders of

Cemetery Memorials

SAN FRANCISCO

- KOHLBERG, Mr. and Mrs. MANFRED S.,
 Room 906, Pacific Bldg.
 KOHN, Mrs. GEORGE A., 2110 Scott.
 KOHN, Mr. and Mrs. SIMON, 2741 Clay.
 KORN, EUGENE, 15 Kearny.
 KOSHLAND, JESSE, 110 Market.
 KOSHLAND, JOSEPH, 110 Market.
 KOSHLAND, MAX L., Room 12, Mills Bldg.
 KOSHLAND, Mr. and Mrs. MARCUS S.,
 110 Market.
 KRAEMER, Mr. and Mrs. SANFORD J.,
 3572 Jackson.
 KRAGEN, SAMUEL, 1524 Dolores.
 KRAMER, SAMUEL, 166 Geary.
 KROTOZYNER, Dr. and Mrs. MARTIN,
 995 Sutter.
 KUH, LOUIS, 57 Sansome.
 KULLMAN, ADELE S., 2915 Jackson.
 KULLMAN, JACOB, Wells Fargo Bldg.
 KUTNER, Mr. and Mrs. ABRAHAM L.,
 112 Market.
 KUTNER, Mr. and Mrs. ALFRED L., Rm.
 612, Merchants' Exchange Bldg.
 KUTNER, Mrs. CAROLINE, Room 612,
 Merchants' Exchange Bldg.
 KUTNER, Mrs. L., 1402 O'Farrell.
 KUTZ, Mrs. G. M., 2741 Clay.
 KUTZ, JESSE W., 245 Montgomery.
 KUTZ, WILLIAM J., 122 Front.
- L**
- LABEL, JACOB, 1435 Octavia.
 LACHER, LESTER, 16 California.
 LACHMAN, Mr. and Mrs. ARTHUR, Ala-
 meda and Newhall Sts., San Jose, Cal.
 LACHMAN, EDWARD and GUSTAV, 2019
 Mission.
 LANDE, DAVID, 1720 Golden Gate Ave.
 LANG, ALBERT G., 219 Drumm.
 LANGENDORF, Mr. and Mrs. BERNARD,
 1136 McAllister.
 LANGER, Mr. and Mrs. SAMUEL, 600
 Divisadero.
 LANGERMAN, ALBERT L., Sutter and
 Sansome.
 LANSBURGH, G. ALBERT, 709 Mission.
 LANSBURGH, S. LAZ, care The Orpheum.
 LAPIDARE, Mrs. E., 2572 California.
 LASKY, M. C., 811 Market.
 LATZ, H. L., 154 Sutter.
 LATZ, PHIL, Modesto, Cal.
 LATZ, S. M., 558 Market.
 LAVENSON, Mr. and Mrs. ALBERT S.,
 657 Walsworth Ave., Oakland, Cal.
 LAVENSON, Miss SARA, 673 Walsworth
 Ave., Oakland.
 LEAVY, FRANKLIN M., Orpheum Thea-
 ter.
 LAVENTHAL, ISADORE, 553 Mission.
 LAZARUS, HARRY, care The White House
 LAZARUS, MILTON, 138A Fillmore.
 LEAVY, CLARENCE M., 99 Beale.
 LEDERMAN, Mr. and Mrs. J. DELMORE,
 Flat Iron Bldg.
 LEDERMAN, Dr. and Mrs. EMANUEL D.,
 38 Presidio Terrace.
 LEFFMAN, DAVID, 149 California.
 LEFFMAN, SIGMUND T., 149 California.
 LEFKOVITCH, JOSHUA, Vista Grande,
 California.
 LENGFELD, Mrs. A. L., 1822 Sacramento.
 LENGFELD, Mrs. BELLE, care The Em-
 press.
 LENGFELD, Dr. FELIX, 272 Post.
 LENGFELD, JOSEPH L., 272 Post.
 LENGFELD, LOUIS, 272 Post.
 LENOIR, FANNY, 2975 Clay.
 LERER, JOSEPH, 381 Eleventh.
 LESSER, Mr. and Mrs. HARRY, 58 2nd.
 LESZYNSKY, Mr. and Mrs. ABRAHAM,
 2010 Webster.
 LESZYNSKY, Mr. and Mrs. SAMUEL, 3267
 Jackson.
 LESZYNSKY, Mr. and Mrs. SAMUEL L.,
 154 Sutter.
 LETTER, Mrs. HANNAH, 3837 Clay.
- LEVENSON, SAMUEL M., Alaska Com-
 mercial Bldg.
 LEVENTRITI, Mr. and Mrs. MARION,
 Hotel St. Francis.
 LEVI, HENRY, 10 Main.
 LEVI, Mr. and Mrs. HERMAN, 111 New
 Montgomery.
 LEVI, I. CHARLES, 135 Kearny.
 LEVI, MILTON J., 111 New Montgomery.
 LEVIN, HERMAN, 1803 Fillmore.
 LEVIN, LOUIS, 1803 Fillmore.
 LEVIN, MAX, 1062 Folsom.
 LEVINGSTON, H., 135 Kearny.
 LEVINSON, HERMAN, 555 Brannan.
 LEVISON, Dr. CHARLES K., 516 Sutter.
 LEVISON, Mr. and Mrs. JACOB B., 401
 California.
 LEVISON, L. O., 704 Market.
 LEVISON, R. J., 245 Post.
 LEVIT, A. E., 25 Sansome.
 LEVY, ADOLPH, Washington and Davis.
 LEVY, Mrs. BELLE, 2409 Scott.
 LEVY, Mrs. BERTHA, 1915 Mariposa,
 Fresno, Cal.
 LEVY, CHARLES, 682 Grove.
 LEVY, DAVID L., Room 659 Mills Bldg.
 LEVY, Mr. and Mrs. DAVID A., 3812 Cal-
 ifornia.
 LEVY, Mrs. E. M., 2127 Howard.
 LEVY, EMILE, 733 Market.
 LEVY, Mr. and Mrs. EUGENE W., Mills
 Bldg.
 LEVY, Mrs. FANNY, 250 Grand Ave., Oak-
 land, Cal.
 LEVY, Mrs. FRANCIS J., 1856 Sutter.
 LEVY, Mrs. HENRIETTA, 133A Carl.
 LEVY, Mr. and Mrs. HENRY, 583 Market.
 LEVY, Mr. and Mrs. HENRY, 53 Third.
 LEVY, HENRY R., 606 Walsworth Ave.,
 Oakland, Cal.
 LEVY, H. J., 704 Market.
 LEVY, Mr. and Mrs. HENRY, 45 Kearny.
 LEVY, Mr. and Mrs. HERBERT, 136 5th.
 LEVY, ISAAC, Hotel Fairmont.
 LEVY, I. W., Room 701, 110 Sutter.
 LEVY, Mrs. JEANE, 2931 Clay.
 LEVY, Mr. and Mrs. JULES, 733 Market.
 LEVY, LAMBERT, 2931 Clay.
 LEVY, Mr. and Mrs. LEON G., 733 Market.
 LEVY, Mr. and Mrs. LOUIS, 3936 Clay.
 LEVY, LOUIS, 580 33d St., Oakland.
 LEVY, Mr. and Mrs. LOUIS, 1230 Polk.
 LEVY, Rev. M. S., Mr. and Mrs., 1901
 Pierce.
 LEVY, Mr. and Mrs. MARCUS, 515 Mar-
 ket.
 LEVY, Mrs. MARY A., 510 13th Ave.
 LEVY, Mr. and Mrs. MAX, 135 Kearny.
 LEVY, MAX H., 57 Battery.
 LEVY, MELVILLE S., 255 California.
 LEVY, Mr. and Mrs. MEYER H., 436
 O'Farrell.
 LEVY, MORRIS, 50 Sansome.
 LEVY, Mrs. MORRIS, 1350 Sutter.
 LEVY, Mr. and Mrs. MOSES L., 704 Mar-
 ket.
 LEVY, Mrs. RAPHAEL, Hotel Richelieu.
 LEVY, ROBERT B., 316 Battery.
 LEVY, SAM H., 177 Post.
 LEVY, S. W., 255 California.
 LEVY, VICTOR H., 733 Market.
 LEVY, Dr. WILLIAM H., Physicians'
 Bldg.
 LEWALD, Mrs. ROSE, 2556 Post.
 LEWALD, SANFORD G., 2036 O'Farrell.
 LEWIN, ARTHUR, 1547 Larkin.
 LEWIN, HELMUT, 928 Market.
 LEWIN, LEON, 100 Front.
 LEWIS, EDGAR S., Room 920 Shreve Bldg.
 LEWIS, Mr. and Mrs. EMANUEL, 3145
 Washington.
 LEWIS, Mrs. ISABELLA, 2519 Pacific Av.
 LEWIS, Mr. and Mrs. WM., 255 California.
 LEWKOVITZ, ABRAHAM, 1815 Webster.
 LEZINSKY, Mr. and Mrs. EDWARD, 154
 Sutter.

SAN FRANCISCO

- LEZINSKY, Mr. and Mrs. FRED L., 704 Market.
 LIBERMAN, MEYER, 124 Georgia, Vallejo, Cal.
 LICHTENSTEIN, ARTHUR S., 1483 McAllister.
 LICHTENSTEIN, Mr. and Mrs. BENJ. H., Locust St., San Rafael.
 LICHTENSTEIN, HARRY M., 24 New Montgomery.
 LICHTENSTEIN, JOY, 125 Leidesdorff.
 LICHTENSTEIN, Mrs. T., 2722 Sutter.
 LIEBENTHAL, Mr. and Mrs. ALBERT, 1629 Broadway.
 LIEBERT, Mrs. B., 295 Page.
 LIEBES, ARNOLD, 175 Post.
 LIEBES, Mr. and Mrs. BEN, 177 Post.
 LIEBES, Mr. and Mrs. ISAAC, 177 Post.
 LIEBES, Mr. and Mrs. JULIEN, 177 Post.
 LIEBES, LEON I., 1814 Pacific Ave.
 LIEBMANN, Mr. and Mrs. MAURICE, 3362 Clay.
 LIEBES, Mrs. SYDNEY, Hotel Richelieu.
 LILIENTHAL, ARTHUR G., 310 Sansome.
 LILIENTHAL, BENJ. P., 310 Sansome.
 LILIENTHAL, Mrs. BERTHA G., 310 Sansome.
 LILIENTHAL, Mr. and Mrs. ERNEST R., 310 Sansome.
 LILIENTHAL, Mr. and Mrs. JESSE W., Room 1206, Flood Bldg.
 LILIENTHAL, Mr. and Mrs. J. W., Jr., Sutter and Sansome.
 LILIENTHAL, MAX P., Anglo-California Trust Co.
 LILIENTHAL, PHILIP N., 1 Sansome.
 LILIENTHAL, Mr. and Mrs. SAMUEL, 310 Sansome.
 LILIENTHAL, Mrs. SOPHIE, care Anglo-California Trust Co.
 LINDNER, CAROLYN, 436 O'Farrell.
 LINDOW, Mrs. W. J., 1309 Hyde.
 LIPMAN, HENRY, 85 Post.
 LIPMAN, Mr. and Mrs. LOUIS, 321 Bush.
 LIPPITT, PHILIP, Room 903, Nevada Bank Bldg.
 LIPPITT, Mr. and Mrs. SYDNEY, 664 Market.
 LIPPMAN, GEORGE M., Room 846, Pacific Bldg.
 LIPPMAN, Mrs. HYMAN, corner 22d and Mission.
 LIPPMAN, Mr. and Mrs. JULIEN, corner 22d and Mission.
 LIPPMAN, MARION H., cor. 22d and Mission.
 LISBERGER, D. S., 127 Montgomery.
 LIVINGSTON, Mr. and Mrs. BENJAMIN, 114 Sansome.
 LIVINGSTON, DAVID, Grant Ave. and Geary.
 LIVINGSTON, Mrs. D., Hotel Richelieu.
 LIVINGSTON, EDW., Grant Ave. and Geary.
 LIVINGSTON, Mrs. M. A., 1842 Golden Gate Ave.
 LIVINGSTON, PHILIP H., 612 Haight.
 LOBE, Mrs. JUSTINE, 1478 California.
 LOBREE, Mrs. ALLAN A., 1500 McAllister.
 LOBREE, Mrs. LIZZIE, 1343 McAllister.
 LOEB, ALBERT I., Room 816, Crocker Bldg.
 LOEB, Mrs. DAHLIA, 860 Sutter.
 LOEB, Mrs. JEANNETTE, Hotel Richelieu.
 LOEWENSTEIN, Mr. and Mrs. H., 3526 Washington.
 LOEWENSTEIN, Mr. and Mrs. MAURICE F., 310 California.
 LOEWI, WILLIAM, Room 543, Pacific Bld.
 LOEWY, EDMUND, 119 Bush.
 LOEWY, FRED, 119 Bush.
 LOEWY, WILLIAM, 201 Sansome.
 LOUSSON, EDWARD B., 742 Market.
 LOUSSON, Mrs. MORRIS, 1069 E. South Temple, Salt Lake City.
 LOVERICH, Mrs. SADIE, 110 Geary.
 LOWENBERG, Mr. and Mrs. ISADOR, Room 615, Hearst Bldg.
 LOWENGRUND, Mr. and Mrs. LEE, 144 Twelfth.
 LOWENSTEIN, Mr. and Mrs. BERNARD Kearny and Sutter.
 LOWENSTEIN, JOSEPH, 1539 Fillmore.
 LOWENSTEIN, Mr. and Mrs. SAMUEL, 200 Kearny.
 LOWENTHAL, WILLIAM H., 34 First.
 LUBLINER, C. W., 136 Eddy.
- M**
- MACHOL, EUGENE, 1070 Post.
 MACK, ADOLPH, Room 350 Mills Bldg.
 MACK, HAROLD L., 212 Montgomery.
 MACK, JULES J., Room 350, Mills Bldg.
 MAGNER BROTHERS, 419 Jackson.
 MAGNER, JOSEPH, 40 California.
 MAGNES, Mrs. ELIZA, 48 Second.
 MAGNES, Mr. and Mrs. SAMUEL D., 143 Sansome.
 MAGNIN, GROVER A., Grant Ave. and Geary.
 MAGNIN, Mrs. ISIDORE, Grant Ave. and Geary.
 MAGNIN, SAM, Geary and Grant Ave.
 MAMLAR, NATHAN, 253 Church.
 MANASSE, NATHAN, 602 California.
 MANDEL, Mr. and Mrs. EMANUEL, 1392 Geary.
 MANDEL, FRANK, 1392 Geary.
 MANHEIM, FRED, 178 O'Farrell.
 MANHEIM, Mr. and Mrs. HENRY S., 452 Montgomery.
 MANN, DAVID, 1111 Geary.
 MANSON, Mrs. OLGA SUTRO, 3386 Washington.
 MARCUS, AARON, 3314 Mission.
 MARCUS, GUSTAV, 704 Market.
 MARCUS, L. J., Pacific Bldg.
 MARCUS, Mrs. R. F., 1014 Larkin.
 MARCUSE, Mrs. M., 2439 Clay.
 MARKS, Mrs. JOHANNA, 2900 Jackson.
 MARKS, JOSEPH, 2336 Lake.
 MARKS, MILTON, Hobart Bldg.
 MARKS, Mr. and Mrs. WM., 831 Market.
 MARX, DANIEL, 151 Post.
 MARX, Mr. and Mrs. MELVILLE, Columbia Theater.
 MAUSER, HENRY, 150 24th Ave.
 MAUSER, Mrs. HENRY, 150 24th Ave.
 MAY, AARON, 222 Sansome.
 MAYER, Mr. and Mrs. HENRY L., 3750 Clay.
 MAYER, MORRIS, Room 401, 717 Market.
 MAYER, NATE, 41 Sansome.
 MEERTIEF, Mr. and Mrs. ABRAHAM, 200 Davis.
 MELLER, M., 1544 Divisadero.
 MEININGER, Mrs. EMMA R., 3765 Clay.
 MENDELSON, Mrs. JULIUS, 1622 McAllister.
 MENDELSON, Mr. and Mrs. LOUIS, 908 Buchanan.
 MENDESSOLLE, EVELYN, 1931 Jackson.
 METZGER, LOUIS, 58 2nd.
 MEYBERG, LEO J., 49 Geary.
 MEYER, ABE, 8 Hollis.
 MEYER, ALBERT, 244 Pine.
 MEYER, BENJAMIN F., 114 Sansome.
 MEYER, CHARLES, care Kaskel & Kaskel, S. W. Cor. 5th Ave. and 33rd, New York.
 MEYER, CHARLES, 2109 Baker.
 MEYER, Dr. HENRY, 240 Stockton.
 MEYER, Mr. and Mrs. HENRY, 244 Pine.
 MEYER, HENRY G., Room 627, Mills Bld.
 MEYER, JACOB, Room 303, Monadnock Bldg.
 MEYER, Mr. and Mrs. JULIAN, 244 Pine.
 MEYER, Mrs. LEOPOLD C., 2549 Laguna.
 MEYER, Mrs. MARCUS C., 1703 Jackson.
 MEYER, Rev. and Mrs. MARTIN A., 2109 Baker.

SAN FRANCISCO

MEYER, Mr. and Mrs. MORITZ, 244 Pine.
 MEYER, Mr. and Mrs. MOSES O., 530 Davis.
 MEYER, PERCY J., 359 Sutter.
 MEYER, Mr. and Mrs. SAM, 637 Mills Bld.
 MEYER, SAMUEL, 1561 Fillmore.
 MEYER, SAMUEL O., 530 Davis.
 MEYER, Mrs. SARAH, 8 Hollis.
 MEYER, SIMON, 244 Pine.
 MEYERFELD, JESSE, Room 571, Monadnock Bldg.
 MEYERFELD, Mr. and Mrs. MORRIS, care The Orpheum.
 MEYERSTEIN, ALFRED L., Metropolis Bank Bldg.
 MEYERSTEIN, Mrs. LEWIS, 1901 Franklin.
 MICHAEL, Mrs. HELENA, 1902 Sutter.
 MICHAEL, MORRIS, 127 Montgomery.
 MICHELS, Mr. and Mrs. LEOPOLD, 740 Mission.
 MILLSTEIN, JACOB, 976 McAllister.
 MILLER, Mr. and Mrs. AARON, Los Altos, Cal.
 MISH, GERALD, 154 Sutter.
 MISH, Mrs. SARAH, 425 Divisadero.
 MISH, SOL G., Palace Hotel.
 MITAU, Mr. and Mrs. MORRIS, 930 Market.
 MITCHELL, SAMUEL J., 405 Cherry.
 MITCHELL, Mrs. SAMUEL J., 405 Cherry.
 MOHR, S., 150 Post.
 MOHR, M., 77 O'Farrell.
 MONASCH, HERMAN, 1533 Octavia.
 MOORE, LEOPOLD P., London.
 MORRIS, HENRY, 1640 Washington.
 MORRIS, LEON E., First National Bank Bldg.
 MORRIS, Mr. and Mrs. MAX M., 1430 Larkin.
 MOSES, SIGMUND H., 49 Sansome.
 MOSS, Mrs. BERTHA, 3324 Washington.
 MOSS, Mr. and Mrs. HERMAN, 24 California.
 MOSS, Mr. and Mrs. ISAAC, Room 304, Merchants' Exchange Bldg.
 MUND, LEO, 4629 California.
 MUNTER, CARL, 3392 Clay.
 MUNTER, Mrs. LEO, 117 Beulah.
 MUSIN, EPHRAIM H., 57 Third.
 MYERS, Mr. and Mrs. LAWRENCE A., Hillsborough, San Mateo Co., Cal.
 MYERS, Mrs. ETTA FRIEDMAN, Hotel Granada.

N

NAPHTALY, Mr. and Mrs. SAM, 105 Montgomery.
 NATHAN, BELLE, 1914 Pine.
 NATHAN, GERSON, 311 California.
 NATHAN, HERMAN, Flood Bldg.
 NATHAN, LOUIS, Mills Bldg.
 NATHAN, M., 1862 Fillmore.
 NATHAN, PAUL, 311 California.
 NATHAN, Mr. and Mrs. SUSSKIND, 1537 Jones.
 NATHAN, SYLVAN, 114 Sansome.
 NELSON, I. D., 2606 Sacramento.
 NEUBERGER, GUSTAVE, care Adler Sanatorium.
 NEUGASS, Mr. and Mrs. MOSES S., 144 Twelfth.
 NEUSTADTER, Mr. and Mrs. DAVID, 461 Mission.
 NEUSTADTER, Mr. and Mrs. JACOB H., 461 Mission.
 NEUSTADTER, Mr. and Mrs. LOUIS W., 461 Mission.
 NEUSTADTER, Mr. and Mrs. JACOB H., Hotel St. Francis.
 NEUSTADTER, Mr. and Mrs. NEWTON H., 461 Mission St.
 NEWBAUER, EUGENE, 39 Battery.
 NEWBAUER, Mr. and Mrs. GEORGE S., Davis and Pacific.
 NEWBAUER, Mr. and Mrs. JESSE, 39 Battery

NEWBAUER, Mr. and Mrs. JULIAN H., Davis and Pacific.
 NEWBAUER, Mr. and Mrs. SANFORD R., 2421 Buchanan.
 NEWBURG, Miss JENNIE, 3017 Jackson.
 NEWHOUSE, ARTHUR A., 311 Battery.
 NEWHOUSE, Mrs. HENRY DINA, 1898 Pine.
 NEWHOUSE, HUGO D., Room 519, Kohl Bldg.
 NEWHOUSE, WM. D., 526 California.
 NEWMAN, CHARLES B., 733 Market.
 NEWMAN, EDWIN S., 171 Commonwealth.
 NEWMAN, Mrs. FANNY and Miss MILDRED, Hotel Richelieu.
 NEWMAN, GEORGE, Room 251, Russ Bld.
 NEWMAN, Mr. and Mrs. JUDA, 110 Market.
 NEWMAN, LOUIS J., Newman, Cal.
 NEWMAN, SAMUEL J., 2200 Mission.
 NEWMAN, Mr. and Mrs. SIGMUND J., 110 Market.
 NEWMAN, SIMON WALTER, 3527 Clay.
 NEWMARK, Dr. LEO, Room 802, Butler Bldg.
 NICKELSBURG, FLORENCE, 1911 Sacramento.
 NICKELSBURG, MELVIL S., 557 Mission.
 NICKELSBURG, Mr. and Mrs. SIEGFRIED, 559 Mission.
 NIETO, Rev. JACOB, 3933 Clay.
 NIETO, Mrs. JACOB, 3933 Clay.
 NORDMAN, Mr. and Mrs. JOSEPH, 186 Geary.
 NORDMAN, HARRY, 186 Geary.
 NUSBAUM, TED, 154 Sutter.

O

OPPENHEIMER, ADOLPH, 1905 Pacific Ave.
 OPPENHEIMER, ARTHUR C., 700 Grand, Alameda, Cal.
 OPPENHEIMER, JAMES, 791 Market.
 OPPENHEIMER, LEOPOLD, Balboa Bldg.
 ORDENSTEIN, Mr. and Mrs. MAX, 2131 Divisadero.
 ORMOND, Mrs. CHARLES K., 1550 Fillmore.
 OSTROSKI, Mrs. AMELIA, Palace Hotel.
 OTTENHEIMER, ALICE F., 94 N. Twenty-first, Portland, Oregon.
 OTTENHEIMER, HENRY J., 80 Front, Portland, Oregon.
 OTTENHEIMER, Mrs. MARTIN C., 807 Franklin.
 OULIFF, Mrs. BLANCHE, 2377 Sutter.

P

PATEK, Mr. and Mrs. FRED, 934 Larkin.
 PAUSON, E. H., Kearny and Sutter.
 PAUSON, FRANK, Room 306 Adams Bldg.
 PAUSON, JACOB W., Room 306, Adams Bldg.
 PAUSON, SAMUEL B., 200 Kearny.
 PEISER, BERTHA, 3017 Jackson.
 PEISER, SOL, 3017 Jackson.
 PEIXOTTO, Mrs. MYRTILLA, Russ Bldg.
 PENCOVIC, MAX H., 953 Market.
 PEYSER, Mr. and Mrs. CHARLES, 77 Battery.
 PHILIPP, CLARENCE F., 311 California.
 PHILIPP, Mrs. HATTIE, Hotel Richelieu.
 PHILLIPS, Mrs. B. F., 1429 McAllister.
 PHILLIPS, L. A., 354 Pine.
 PHILLIPS, Mr. and Mrs. SIDNEY M., care M. Phillips & Co., Sansome and Green.
 PHILLIPS, Mrs. S. M., Hotel Richelieu.
 PIKE, BOAZ D., 1918 Sacramento.
 PIKE, Mrs. GEORGIE S., 1918 Sacramento.
 PINKSON, Mrs. THERESA C., 2708 Sutter.
 PINTO, E., 47 Kearny.
 PLATO, GEORGE J., San Francisco Hospital.
 PLATTSHEK, MARK J., Pacific Bldg.
 POHEIM, Mrs. HUGO G., 812 Market.

SAN FRANCISCO

POLITZER, ALEX., 519 California.
 POLLAK, Mr. and Mrs. ARNOLD, Room
 715, Merchants' Exchange Bldg.
 POLY, ISAAC, 3434 Clay.
 POSNER, MAX, 52 Main.
 POSNER, Mrs. PHILIP, 379 Hayes.
 POSNER, Mrs. THERESA, 117 Beulah.
 PRAG, Mrs. MARY, 2712 Webster.
 PRAGER, Mr. and Mrs. ISAAC, Market
 and Jones.
 PRAGER, Mr. and Mrs. LESSER, Market
 and Jones.
 PRAGER, Miss NITA, Hotel Richelieu.
 PRESCOTT, Mrs. J., 3038 Jackson.

R

RAAS, ALFRED E., 833 Market.
 RAAS, CHARLES, 833 Market.
 RAAS, EMANUEL, 100 Locust.
 RAAS, JOSEPH C., 535 Folsom.
 RAISS, ALBERT, 439 California.
 RAISS, Mr. and Mrs. CARL, 429 California
 RANSOHOFF, Mr. and Mrs. LEOPOLD,
 228 Post.
 RANSOHOFF, ROBERT, 230 Post.
 RAPHAEL, M., 3156 24th St.
 RAPHAEL, NAT., Room 251, Russ Bldg.
 RAPHAEL, Mr. and Mrs. SAMUEL, 5
 Powell.
 RATNER, H., 121 Geary.
 RAU, Mr. and Mrs. STEPHEN L., Grant
 Ave. and Geary.
 REDLICK, HENRY, 2200 Mission.
 REDLICK, Mrs. LUDWIG, 1264 Page.
 REEB, FERDINAND, 728 Page.
 REEB, Mrs. FERDINAND, 728 Page.
 REGENSBERGER, ERNEST O., 758 Fifty-
 fourth St., Oakland.
 REGON, Mrs. JACOB, 1533 Octavia.
 REICH, LEO, 860 Sutter.
 REICHENBERG, Mrs. F., 3988 Sacramento
 REICHERT, EDWARD, 211 3rd Ave.
 REISS, Mrs. JEANETTE, 1516 Post.
 REUBEN, ABE, 136 Pine.
 REUBEN, ETTA, 436 O'Farrell.
 REYMAN, JULIA, 460 Montgomery.
 RHINE, ELIAS, 245 Montgomery.
 RICH, ALFRED J., 58 Sutter.
 RICH, SAMUEL H., 3180 Washington.
 RIESE, Mrs. DAVID, 71 Jordan Ave.
 RINGOLSKY, G. C., 805 Claus Spreckels
 Bldg.
 RINDER, REUBEN R., Room 1809 Bdwy.
 RITTIGSTEIN, JACOB M., 100 Stockton.
 ROBYN, Mrs. REKA, 440 Capp.
 ROGERS, H. M., 136 Sansome.
 ROHLFFS, Mrs. A. MARIE, 1120 Lombard.
 ROOS, Mr. and Mrs. ACHILLE, Market
 and Stockton.
 ROOS, Mr. and Mrs. GEORGE H., Market
 and Stockton.
 ROOS, Mr. and Mrs. LEON L., Market and
 Stockton.
 ROOS, ROBT. A., Market and Stockton.
 ROSEN, SAMUEL, 1745 Ellis.
 ROSENBAUM, Mr. and Mrs. ALBERT M.,
 2614 Jackson.
 ROSENBAUM, Mr. and Mrs. ALBERT S.,
 402 Marine Bldg.
 ROSENBAUM, Mr. and Mrs. CHARLES
 W., 214 Front.
 ROSENBAUM, Mr. and Mrs. D. S., care
 Haas, Baruch & Co., Los Angeles, Cal.
 ROSENBAUM, Mrs. HERMAN A., 2263
 Post.
 ROSENBAUM, J., 25 Stockton.
 ROSENBAUM, MILTON A., 2614 Jackson.
 ROSENBAUM, Mr. and Mrs. SAMUEL M.,
 214 Front.
 ROSENBAUM, Mrs. SIGMUND D., Hotel
 St. Francis.
 ROSENBERG, ABRAHAM, 334 California.
 ROSENBERG, ADOLPH, 334 California.
 ROSENBERG, BERNARD, 51 Main.
 ROSENBERG, ISIDOR, 45 Kearny.

ROSENBERG, Mr. and Mrs. JOSEPH, 916
 Larkin.
 ROSENBERG, Mrs. LENA, 334 California.
 ROSENBERG, MAX L., 334 California.
 ROSENBERG, Mr. and Mrs. MORRIS, 30
 Commonwealth Ave.
 ROSENBLATT, Mr. and Mrs. ARTHUR
 S., 2250 Jackson.
 ROSENBLATT, Mr. and Mrs. IRVING S.,
 300 Second.
 ROSENBLATT, Mrs. ROSE, 300 Second.
 ROSENBLUM, Mr. and Mrs. SAMUEL, 138
 Arguello Blvd.
 ROSENER, CHARLES S., 57 Powell.
 ROSENER, LELAND S., Merchants' Ex-
 change Bldg.
 ROSENFELD, JUDITH, Hotel Clift.
 ROSENFELD'S (John) Sons, Room 1024,
 Merchants' Exchange Bldg.
 ROSENFELD, JULIUS M., Cliff House,
 Ocean Beach.
 ROSENHEIM, Mrs. SAMUEL, 244 Pine.
 ROSENSHINE, ADOLPH, 2401 Jackson.
 ROSENSHINE, M. W., 3125 Jackson.
 ROSENSTEIN, OTTO, 15th and Folsom.
 ROSENSTIRN, Dr. JULIUS, 126 Stockton.
 ROSENSTOCK, Mrs. SAMUEL W., 1819
 Jackson.
 ROSENTHAL, Mr. and Mrs. ISAAC L.,
 1964 Pacific Ave.
 ROSENTHAL, Mr. and Mrs. MARCUS, 802
 Balboa Bldg.
 ROSENTHAL, MAX, 734 Mission.
 ROSENTHAL, N., Room 714, Merchants'
 Exchange Bldg.
 ROSENTHAL, Mrs. ROSA, 2299 Sac'to.
 ROSENTHAL, S., 22 Battery.
 ROSMAN, Mr. and Mrs. SAUL, 845 Bu-
 chanan.
 ROTH, A., 2615 Laguna.
 ROTH, Mr. and Mrs. DANIEL, 214 Front.
 ROTH, Mr. and Mrs. FRED, 704 Market.
 ROTH, LESTER L., Fairfax Ave. and
 Newhall.
 ROTHBACH, B., 2461 Post.
 ROTHCHILD, Mr. and Mrs. HERBERT
 L., Mills Bldg.
 ROTHCHILD, Mr. and Mrs. JOSEPH M.,
 Mills Bldg.
 ROTHCHILD, ABE, 135 Kearny.
 ROTHCHILD, Mrs. HUGO, 2848 Wash-
 ington.
 ROTHCHILD, Mr. and Mrs. JOHN, Mar-
 ket and Spear.
 ROTHCHILD, JOY B., 1200 Taylor.
 ROTHCHILD, MORRIS, 2348 Franklin.
 ROTHCHILD, ROBERT B., 969 Mission.
 ROTHCHILD, WALTER, Room 2002, Ho-
 bart Bldg.
 RUBEN, Mr. and Mrs. PAUL R., 24 Cal-
 ifornia.
 RUBENSTEIN, Mrs. ANNIE, 950 Broad-
 way.
 RUDEL, Mrs. Dr. HENRY E., 3038 Jack-
 son.

S

SACHS, DAVID M., Room 364, Mills Bldg.
 SACHS, Mr. and Mrs. DAVID, 182 Geary.
 SACHS, EDGAR D., Room 364, Mills Bldg.
 SACHS, Miss HATTIE, Room 364, Mills
 Bldg.
 SACHS, Mrs. MARY, Hotel Fairmont.
 SACHS, SANFORD, 140 Geary.
 SAHLIN, Mr. and Mrs. HENRY, 1718
 Jackson.
 SALBERG, Mrs. NELLIE, 3412 Washing-
 ton.
 SALOMON, Mrs. N., 4553 California.
 SALOMON, MME. S., 2620 Buchanan.
 SALOMON, MAURICE, Room 801, Hum-
 boldt Bank Bldg.
 SALTS, Mrs. FANNIE, care Union Trust
 Co.
 SALZ, Mr. and Mrs. ANSLEY K., Benicia.
 SALZ, Mr. and Mrs. EDWARD, Decoto,
 Alameda County, Cal.

SAN FRANCISCO

SALZ, HOWARD H., Benicia.
 SALZ, MILTON H., Merchants' Exchange Bldg.
 SAMPSON, Dr. A. F., 133 Geary.
 SAMSON, Mrs. RUDOLPH, care Samson & Co., Room 504, Flat Iron Bldg.
 SAMSON, WALTER J., care Samson & Co., Room 504, Flat Iron Bldg.
 SAMTER, LEONHARD O., 758 Mission.
 SAMTER, Mr. and Mrs. MAURICE L., 758 Mission.
 SAMTER, SAMUEL L., 758 Mission.
 SAMTER, SAMUEL M., Mills Bldg.
 SAMUEL, MAX, 247 Bush.
 SAMUELS, ALBERT S., 895 Market.
 SAMUELS, Mrs. DAVID, Hotel Richelieu.
 SAMUELS, JACOB, Room 630, Mills Bldg.
 SAMUELS, Mr. and Mrs. LOUIS T., City Delivery Co., Eddy and Hyde.
 SAMUELS, OSCAR, Room 630, Mills Bldg.
 SARONI, Mr. and Mrs. LOUIS, 823 Battery.
 SAVANAH, M., Geary and Grant Ave.
 SCHAMBERG, HERBERT L., 3599 Wash.
 SCHAPIRO, BERNARD, 903 Phelan Bldg.
 SCHARLACH, S. J., 86 3d.
 SCHARLIN, Mrs. JOHN A., 937 Dupont.
 SCHEELINE, EDWIN S., 115 Front.
 SCHEELINE, Mrs. H., 115 Front.
 SCHEELINE, HAROLD, 115 Front.
 SCHEELINE, Mr. and Mrs. LESTER, care Hochheimer & Co., Willows, Cal.
 SCHEELINE, Mr. and Mrs. SIMON C., care Anglo London Paris National Bank.
 SCHEELINE, Mr. and Mrs. SOL E., 244 Pine.
 SCHLESINGER, BENJ. F., care The Emporium.
 SCHLESINGER, Mr. and Mrs. Bert, 3948 Clay.
 SCHLESSINGER, Mr. and Mrs. CHARLES, Room 449, Mills Bldg.
 SCHLESINGER, Mr. and Mrs. LeROY, Box 118, Mill Valley, Cal.
 SCHLESINGER, SYDNEY, Room 307, Mills Bldg.
 SCHLOSS, BENJAMIN, 42 Beale.
 SCHLOSS, Mrs. FLORENCE F., 1809 California.
 SCHMIDT, BENJAMIN J., 35 Sansome.
 SCHMITT, EDWARD A., Room 605, Merchants' Exchange Bldg.
 SCHMOLL, Dr. EMILE, City of Paris Bldg.
 SCHNAITTAACHER, Mr. and Mrs. SYLVAIN, 233 Post.
 SCHNEE, Mr. and Mrs. GUSTAV, 80 Silver Ave.
 SCHNEIDER, DAVID N., 2625 Mission.
 SCHOENBERG, Mr. and Mrs. LOUIS, 2010 Pacific Ave.
 SCHOENFELD, DAVID M., 518 Washington.
 SCHOENFELD, Mrs. JONAS, 2238 Pacific Ave.
 SCHONWASSER, EMIL G., Sutter and Grant Ave.
 SCHUSSLER, HENRY, 326 Grove.
 SCHUSSLER, Mr. and Mrs. JOHN, 2109 Pacific Ave.
 SCHUSSLER, TOBY, 326 Grove.
 SCHWABACHER, Mrs. ABRAHAM, 214 Front.
 SCHWABACHER, ALBERT E., 609 Market.
 SCHWABACHER, Mrs. BELLA, 1820 Clay.
 SCHWABACHER, Mrs. CARRIE, 2000 Gough.
 SCHWABACHER, FRANK, 310 Sansome.
 SCHWABACHER, JAMES H., 541 Market.
 SCHWABACHER, Mr. and Mrs. LOUIS A., 214 Front.
 SCHWABACHER, L. M., Santa Maria, Cal.
 SCHWABACHER, MAX, Room 715, Kohl Bldg.
 SCHWABACHER, Miss MINA S., 1900 Jackson.
 SCHWABACHER, SAMUEL I., care Schwabacher Bros. & Co., Seattle, Wash.

SCHWABACHER, Mr. and Mrs. SIGMUND, 1900 Jackson.
 SCHWARTZ, GUSTAV SUTRO, 840 Powell.
 SCHWARTZ, HARRY, 139 California.
 SCHWARTZ, LEONARD N., 32 Montgomery.
 SCHWARTZ, SAMUEL C., 2704 24th.
 SCHWARTZ, SOL, 679 Market.
 SCHWARTZ, Mrs. WM., 410 Montgomery.
 SCHWEITZER, ALBERT M., 3600 Clay.
 SCHWEITZER, Mrs. JACOB, 3750 Clay.
 SCHWEITZER, Mr. and Mrs. MAURICE, Room 342, Mills Bldg.
 SCHWEITZER, MAURICE, Jr., 3600 Clay.
 SCHWEITZER, Mr. and Mrs. MELVILLE, 136 Fifth.
 SEELIGSOHN, SELIG M., care Manassee Block Tanning Co., West Berkeley, Cal.
 SEEMAN, Mr. and Mrs. JACOB, 1065 McAllister.
 SELLER, ARTHUR, 139 Fremont.
 SELER, Mrs. CARRIE, 2509 Van Ness Ave.
 SELIG, PHILIP, 518 Market.
 SELIG, SAMUEL S., 518 Market.
 SELLER, Mr. and Mrs. HENRY, 14 Spear.
 SELLER, SAMUEL, Merchants' Exchange Bldg.
 SELLER, SANFORD E., 14 Spear.
 SELLING, S. E., care Illinois Pacific Glass Co.
 SENA, MARK, 1336 McAllister.
 SHAEN, J., 339 Sansome.
 SHAINWALD, RICHARD S., 34 First.
 SHAINWALD, Mrs. RICHARD S., 1925 Gough.
 SHAW, Mr. and Mrs. HENRY, 2224 Clay.
 SHEFFER, Miss ROSE, 436 O'Farrell.
 SHEFTEL, M., 2083 Bush.
 SHEIDEMAN, HATTIE, 2275 Broadway.
 SHEMANSKI, Mr. and Mrs. ISIDORE, 1017 Market.
 SHIPPER, Mrs. SOL, 1326 McAllister.
 SHIREK, Mrs. DORATHEA, care A. Shirek & Sons, Bush and Sansome.
 SHIREK, HERBERT M., 119 Bush.
 SHIREK, SIDNEY, 119 Bush.
 SHIRSER, Miss ELSIE, 89 Sixth Ave.
 SIEBENHAUER, LESTER, Hotel Normandie.
 SIEBENHAUER, MATHILDA, 1st and Grape, San Diego, Cal.
 SIEBENHAUER, SALLY, Hotel Granada.
 SIEGEL, Mrs. HORTENSE, 1916 Jackson.
 SIEROTY, BERNARD, 2352 Mission.
 SIEROTY, Mr. and Mrs. HENRY, 1017 Market.
 SILVERBERG, Mr. and Mrs. JOSEPH, Mills Bldg.
 SILVERBERG, Dr. MELVILLE, 1018 Head Bldg.
 SILVERBERG, Mrs. SIMON, 3575 Washington.
 SILVERMAN, ADOLPH, 1062 Market.
 SILVERMAN, MORITZ, 1062 Market.
 SIMON, Mrs. C. J., 2067 Green.
 SIMON, Mrs. EPHRAIM, Hotel St. Francis.
 SIMON, HARRY L., 454 Scott.
 SIMON, HATTIE, 2136 Pacific Ave.
 SIMON, Mrs. LUCIEN W., 2045 Divisadero.
 SIMON, SILAS, Hotel St. Francis.
 SIMON, SIG., 1536 Bryant.
 SIMON, Mrs. STELLA G., 1918 Franklin.
 SIMONS, Mr. and Mrs. LOUIS, 38 Sansome.
 SINGER, ISRAEL, 1292 Golden Gate Ave.
 SINSHEIMER, Mr. and Mrs. BERNARD, 149 California.
 SINSHEIMER, Mr. and Mrs. EDGAR, Room 1211, Flood Bldg.
 SINSHEIMER, Mrs. HENRY, 110 Market.
 SINSHEIMER, HENRY, 110 Market.
 SINSHEIMER, P. A., 833 Market.
 SINSHEIMER, Mrs. SAMUEL C., Warrington Apts.

THOMAS DAY COMPANY

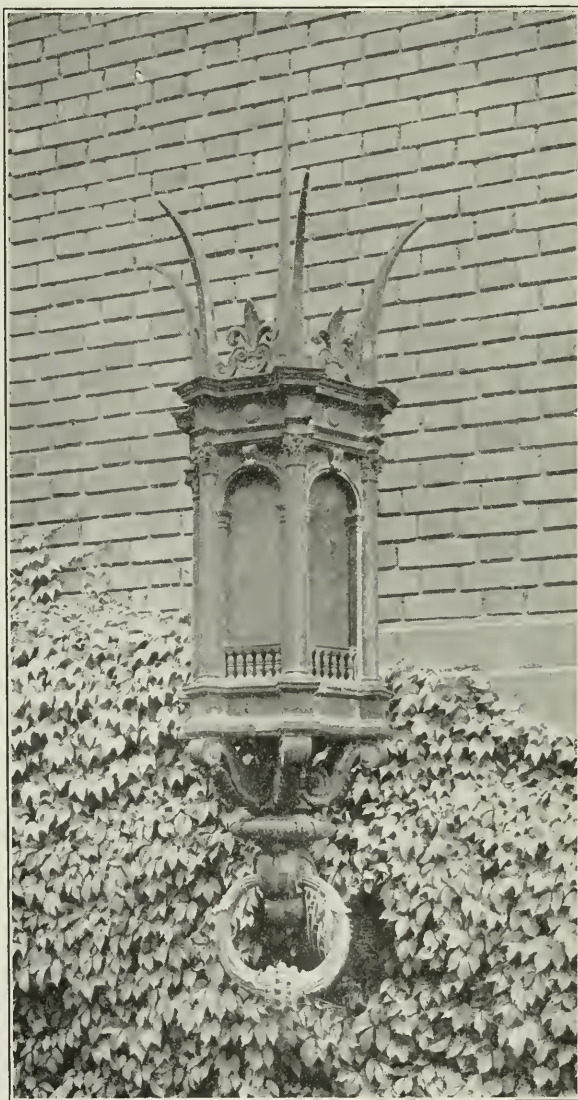

DESIGNERS AND MANUFACTURERS

ELECTRIC LIGHTING FIXTURES

FOR ALL CLASSES OF BUILDINGS

725 MISSION STREET, SAN FRANCISCO

SAN FRANCISCO

SLOSS, Mr. and Mrs. JOSEPH, 310 Sansome.
 SLOSS, Mr. and Mrs. LEON, 310 Sansome.
 SLOSS, LOUIS, 310 Sansome.
 SLOSS, Mrs. LOUIS, 310 Sansome.
 SLOSS, Hon. Mr. and Mrs. MAX C., Wells Fargo Bldg.
 SMITH, Mr. and Mrs. WILLIAM, 1002 Washington, Oakland.
 SNOW, SAMUEL, 80 Market.
 SOLOMON, AARON, 375 McAllister.
 SOLOMON, HENRY I., Second and Mission
 SOLOMONS, Mr. and Mrs. LUCIUS L., Sharon Bldg.
 SOMMER, MAX, 838 Market.
 SON, Mrs. ADOLPH A., 2124 Broadway.
 SON, CHARLES A., 837 Mission.
 SONDHEIMER, MOSES, 151 Post.
 SONNENBERG, SIG., 154 Sutter.
 SPIEGELMAN, JOSEPH, 1189 Oak.
 SPIEGELMAN, MORRIS, 1636 Bryant.
 SPIELMAN, H., 820 Laguna.
 SPRING, SAM, Mills Bldg.
 SPRINGER, ABRAHAM C., Hotel Granada
 SPIRO, Mr. and Mrs. M., 1919 Divisadero.
 STAHL, Mr. and Mrs. ADOLFO, 14 Montgomery.
 STEIN, Mr. and Mrs. ABRAHAM, Third and Mission.
 STEIN, J. H., 320 Phelan Bldg.
 STEIN, Mrs. J. H., 1386 McAllister.
 STEINBACH, HENRY, 350 Mills Bldg.
 STEINBERG, S., Army and Alabama.
 STEINBERG, SOLOMON, 426 3d Ave.
 STEINBERGER, Mr. and Mrs. ADOLPH, 25 Kearny.
 STEINBERGER, IRWIN, Hotel St. Francis.
 STEINBERGER, JULIUS, 25 Kearny.
 STEINBERGER, ROBERT, 25 Kearny.
 STEINHART, IGNATZ, Sutter and Sansome.
 STEINHART, JESSE H., Room 305, Monadnock Bldg.
 STEINHART, Mrs. JESSE, 2527 Fillmore.
 STEINHART, Mrs. WM., 2521 Scott.
 STEINER, DAVID H., 59 Stockton.
 STEINMAN, Mrs. IRVING L., 2576 Vallejo.
 STEINMAN, Mrs. REBECCA, 3157 Jackson.
 STERLING, Mr. and Mrs. J., 1129A Guerrero.
 STERN, Mr. and Mrs. ABRAHAM, Pine and Battery.
 STERN, Mrs. EMANUEL L., 2109 Pacific Ave.
 STERN, HENRY, 1424 18th.
 STERN, Mr. and Mrs. JACOB, Pine and Battery.
 STERN, Mr. and Mrs. JACOB, 110 Market.
 STERN, J. W., 1636 Market.
 STERN, Mr. and Mrs. LOUIS, Pine and Battery.
 STERN, Mr. and Mrs. MOSES, 1040 McAllister.
 STERN, PHILIP, 2233 Washington.
 STERN, Mr. and Mrs. SIGMUND, Pine and Battery.
 STERNFELD, Mrs. JENNY, 3314 Clay.
 STERNHEIM, BENJ. F., Room 200, Phelan Bldg.
 STERNHEIM, Mrs. ROSIE, Room 200, Phelan Bldg.
 STETTHEIMER, Mr. and Mrs. WALTER W., 1st and Mission.
 ST. GOAR, HENRY, 419 California.
 STOCK, LOUIS, 910 Broadway, Oakland, Cal.
 STOCK, S. M., 753 Market.
 STONE, Mrs. THERESA, 706 Stanford Court.
 STOFF, Mrs. L. D., 46 Kearny.
 STOLZ, Mrs. HENRIETTA, 1729 Lyon.
 STOLZ, MAX, 14 Sansome.
 STONE, A. L., 332 Spruce.

STONE, Mrs. A. L., 332 Spruce.
 STONE, L. D., 32 Geary.
 STRASSBURGER, ISAAC, 411 Montgomery.
 STRASSBURGER, Mrs. ISAAC, 411 Montgomery.
 STRASSBURGER, Mr. and Mrs. LAWRENCE, 411 Montgomery.
 STRASSBURGER, VIRGINA, 214 Front.
 STRAUS, Mrs. BERTHA, Hotel Normandie.
 STRAUS, Miss EMMA, Hotel Normandie.
 STRAUS, Mr. and Mrs. LOUIS, 11 Battery.
 STRAUSS, Mrs. ARTHUR, 1475 McAllister.
 STRAUSS, EDGAR L., 353 Bush.
 STRAUSS, EMANUEL SAMUEL, Assessor's Office.
 SUGMAN, HARRY, 706 Laguna.
 SULTAN, Mr. and Mrs. ERNEST J., 234 Twelfth.
 SULTAN, Mr. and Mrs. JULIUS, 3471 Jackson.
 SULTAN, WALTER D., 3471 Jackson.
 SUMMERFIELD, Mr. and Mrs. LESSER, 997 Market.
 SUSSKIND, Mrs. ROSA, 3145 Washington.
 SUSSMAN, L. I., 140 Spear.
 SUSSMAN, Mrs. EMILIE, 2335 Pacific Av.
 SUTRO, THERESA, 412 Montgomery.
 SUTRO & CO., 412 Montgomery.
 SWEET, Mrs. ANNIE E., Visalia, Cal.

T

TASH, MARCUS, 335 Stockton.
 TAUBLES, Dr. G. H., 323 Geary.
 TAUSIG, ALBERT, 1873 McAllister.
 TAUSZKY, EDMOND, 55 New Montgomery.
 TERKELTAUB, M., 677 McAllister.
 THIEBEN, Mr. and Mrs. JOSEPH, 667 Mission.
 THORNER, Mr. and Mrs. THEO., 244 Pine.
 TOKLAS, FERDINAND, 713 Postal Telegraph Bldg.
 TONN, Mr. and Mrs. ADOLPH, 3440 Clay.
 TOPLITZ, JOSEPH B., 381 Bush.
 TOPLITZ, MELVILLE S., Room 1011, First National Bank Bldg.
 TRIEST, BENNO, care Haas, Baruch & Co., Los Angeles.
 TRIEST, FRANK, 734 Mission.
 TRIEST, JESSE E. and MARTIN, 734 Mission.
 TRIEST, JOSEPH, 200 Davis.
 TUCHLER, Dr. A. S., 703 Van Ness Ave.

U

UNGER, CECILIA, 2415 Franklin.
 UNNA, HARRY, 770 Mission.
 UNNA, Mr. and Mrs. JACOB, 453 Stevenson.
 URI, Mrs. FELIX, 1849 O'Farrell.
 URI, MOSE, 85 Union Square Ave.

V

VAN VLIET, Mr. and Mrs. LEWIS, 3 Stockton.
 VAN VLIET, Mr. and Mrs. MAURICE, 29 Kearny.
 VOORSANGER, ABRAHAM W., Clunie Bldg.
 VOORSANGER, Mrs. JACOB, care J. H. Voorsanger, Insurance Exchange Bldg.
 VOORSANGER, L. M., 139 Fremont.

W

WACHOLDER, JOEL, 15th and Folsom.
 WALDECK, Mr. and Mrs. HERMAN, 3090 Clay St.
 WALDECK, HUGO, 124 Sansome.
 WALDMAN, Mrs. LENA, Empire Court Apartments.
 WALLENSTEIN, Mr. and Mrs. MORRIS, 583 Market.

SAN FRANCISCO

WALTER, Mr. and Mrs. CLARENCE R., 100 Stockton.
 WALTER, Mrs. DORETH, Room 449, Mills Bldg.
 WALTER, Mr. and Mrs. ISAAC N., 100 Stockton.
 WALTER, Mr. and Mrs. JOHN I., 100 Stockton.
 WALTER, Mrs. HANNAH, care D. N. & E. Walter & Co.
 WALTER, SANFORD F., Room 449, Mills Bldg.
 WAND, JOSEPH, 154 Sutter.
 WAND, Mrs. SAMUEL, 154 Sutter.
 WANGENHEIM, EMIL S., 110 Market.
 WANGENHEIM, Mr. and Mrs. HENRY, Room 820, Merchants' Exchange Bldg.
 WANGENHEIM, Mr. and Mrs. SOL., Hotel Richelieu.
 WANGER, Mrs. STELLA, 461 Mission.
 WASCERWITZ, Mr. and Mrs. MORRIS H., Room 803, Claus Spreckels Bldg.
 WATERMAN, EMIL, 255 California.
 WATERMAN, JESSE H., 704 Market.
 WEGLEIN, Mrs. JOHN J., 3099 Jackson.
 WEIL, A. L., Room 1205, Alaska Commercial Bldg.
 WEIL, ALEXANDER W., 133 Fremont.
 WEIL, Mr. and Mrs. CHARLES B., 25 Stockton.
 WEIL, SAMUEL, 720 Mission.
 WEILER, Mrs. A. J., 163 22d Ave.
 WEILHEIMER, JULIUS, 439 Sutter.
 WEILL, JOSEPH, 1824 Bush.
 WEILL, MICHEL, Sutter and Grant Ave.
 WEILL, RAPHAEL, Sutter and Grant Av.
 WEINLANDER, Miss CORDIE, Hotel Richelieu.
 WEINSHENK, Mr. and Mrs. CHAS., 717 Market.
 WEINSHENK, Mr. and Mrs. SYDNEY, 717 Market.
 WEINSTOCK, Mr. and Mrs. HARRIS, 10 Presidio Terrace.
 WEISSBEIN, JACOB, care Hobart Bldg., 582 Market.
 WEISSBEIN, Mr. and Mrs. JOSEPH, 952 Sutter.
 WEISSMAN, MAX, 2047 Mission.
 WEISSKOPF, SAMUEL, 860 Sutter.
 WELISCH, Mrs. WALTER T., 24 California.
 WENZELBURGER, A., 268 Market.
 WERNER, Mrs. L., 2277 Howard.
 WERTHEIMER, B. L., 99 Beale.
 WERTHEIMER, Mr. and Mrs. JACOB, 2236 Pacific Ave.
 WERTHEIMER, Mrs. SARAH, Hotel Majeftic.
 WHITEHILL, IRVIN, care The Emporium
 WIEL, ALFRED L., 661 Mission.
 WIEL, ELI H., 661 Mission.
 WIEL, Dr. and Mrs. H. I., Butler Bldg.
 WIEL, Mrs. HENRIETTA, 661 Mission.
 WIEL, IRVIN J., Room 710, Kohl Bldg.
 WIENER, JACOB, 39 Fifth.
 WIENER, JULIUS, 1449 Fulton.
 WIENER, Mrs. MINNIE L., 830 Page.
 WILLARD, Mr. and Mrs. JOSEPH M., 3252 Clay.

WILLARD, JULES, 316 Battery.
 WILLARD, LEON, 412 Commercial Bldg.
 WILLARD, MAURICE, 316 Battery.
 WINDT, HENRY, 26th and San Bruno.
 WINDT, MORRIS, 26th and San Bruno.
 WISE, Mr. and Mrs. OTTO IRVING, Wells Fargo Bldg.
 WOLBACH, KARL, 200 Davis.
 WOLF, Mrs. ANNETTE, 2876 Washington.
 WOLF, E. MYRON, Monadnock Bldg.
 WOLF, HYMAN, 1607 Fillmore.
 WOLF, ISAAC, 1607 Fillmore.
 WOLF, Mr. and Mrs. JULIUS L., 2694 Sacramento.
 WOLF, MAX, 245 California.
 WOLFE, Mrs. LEONORA, 3165 Washington.
 WOLFE, MILTON, 461 Mission.
 WOLFF, HARRY K., Room 322 Russ Bldg.
 WOLFF, HERMAN, 2001 Fillmore.
 WOLFF, Mr. and Mrs. MOISE L., 2507 Pacific Ave.
 WOLLENBERG, FRED H., 233 Maple.
 WOLLENBERG, Mrs. HEYMAN, 233 Maple.
 WOLLIN, L., 1546 Alice, Oakland.
 WOOLF, Mrs. S., 1134 Ellis.
 WOOD, Mrs. S. N., 1458 Page.
 WOODS, H., 129 Geary.
 WORMSER, GUSTAV, 140 Spear.
 WORMSER, Mrs. LOUISE, Hotel Bellevue.
 WORMSER, PAULINE A., 166 Geary.
 WORMSER, SAMUEL I., 203 California.
 WORMSER, Mrs. SAMUEL I., 203 California.
 WOLF, Mr. and Mrs. JACOB W., 23 Grant Ave.
 WUNSCH, Mrs. MINNA, 517 Kohl Bldg.

Y

Young Women's Hebrew Association, 1562 Ellis.

Z

ZADIG, HERMAN, 324 Bush.
 ZEEVE, J. W., 924 First Ave., Seattle.
 ZEIMER, Mrs. HANNAH K., 673 Walsworth Ave., Oakland.
 ZELINSKY, DAVID, 564 Eddy.
 ZELLERBACH, Mr. and Mrs. Anthony, Battery at Jackson.
 ZELLERBACH, HELENA BARBARA, Battery at Jackson.
 ZELLERBACH, HENRY W., Battery at Jackson.
 ZELLERBACH, Mr. and Mrs. ISIDORE, Battery at Jackson.
 ZELLERBACH, Mr. and Mrs. JACOB C., Battery at Jackson.
 ZEMANSKY, J. H., 708 Ashbury.
 ZENTNER, DOROTHY, 1342 McAllister.
 ZENTNER, JACOB.
 ZOBFL, Dr. and Mrs. A. J., Room 518 Shreve Bldg.
 ZOBEL, HARRY H., 134 Fremont.
 ZOBLER, EMANUEL, 1114 Buchanan.
 ZUCKERMAN, H. G., 137 Drumm.
 ZUSSMAN, Dr. SAMUEL, 1411 Scott.

Something New—A PATENT WINDOW SCREEN ROD

H. M. HAGEMANN

UPHOLSTERER AND DRAPER

Rugs, Linoleums, Carpets and Window Shades
Bedding and Upholstery Made to Order
Carpet Cleaning and Laying

1529-33 PINE STREET, Bet. Polk Street and Van Ness Avenue

Synagogues

CONGREGATION EMANU-EL

414 Sutter Street.

Divine Service at 10 o'clock Saturday morning and 5 o'clock Friday evenings. Sermon at 10:45. Hebrew Classes commence at 9 A. M. Sunday and Religious Classes at 10 A. M.

Rabbi

Rev. Dr. MARTIN A. MEYER, Ph. D.

Cantor and Reader

Rev. REUBEN R. RINDER

Emeritus Reader

Rev. E. J. STARK

Clerk

ZELDA WIENER

Warden and Collector

MAIER A. CAHN

OFFICERS

HENRY WANGENHEIM President
 JESSE W. LILIENTHAL Vice-President
 I. W. HELLMAN, Jr. Treasurer
 PHIL LIPPITT Honorary Secretary

Directors

HENRY WANGENHEIM
 PHIL LIPPITT
 I. W. HELLMAN, Jr.
 J. S. SILVERBERG
 MORTIMER FLEISHHACKER

JESSE W. LILIENTHAL
 M. S. KOSHLAND
 ABRAHAM HAAS
 CLARENCE R. WALTER
 PHILIP ANSPACHER

MOSES HELLER

MEMBERS

ABRAHAMSON, A., 2917 Jackson St.
 ABRAHAMSON, HENRY, 3837 Clay St.
 ABRAHAMSON, HUGO, 3001 Jackson St.
 ABRAHAMSON, JULES, 1329 Madison, Oakland, Cal.
 ACKERMAN, I. S., 2454 Broadway St.
 ACKERMAN, Mrs. CHAS. L., 2201 Van Ness Ave.
 ACH, HENRY, 1740 Franklin St.
 ADLER, JACOB L., 3570 Clay St.
 AHPER, Mrs. CORA, 2335 Pacific Ave., Apt. 2.
 ALTSCHULER, SAMUEL, 3370 Clay St.
 ANSPACHER, PHIL., 2901 Pacific Ave.
 ANSPACHER, SIMON, Clunie Bldg.
 ARNHOLD, Mrs. B., Hotel Richelieu.
 ARENDT, Mrs. H., Pleasanton, Cal.
 ARNSTEIN, LUDWIG, 3590 Clay St.
 ARONSON, CHAS. S., 3051 Clay St.
 ARONSON, A., 160 Sutter St.
 ARMER, BENJ., 1960 Baker St.
 ASHER, ALBERT, 331 1st Ave.

BREMER, Mrs. AMELIA, Los Angeles.
 BUSH, PHILIP L., 120 Market St.
 BISSINGER, NEWTON, Front and Jackson Sts.
 BRANDENSTEIN, MANFRED, Spear and Mission Sts.
 BRANDENSTEIN, M. J., 1916 Octavia St.
 BRANDENSTEIN, Mrs. FANNIE, 2442 Clay St.
 BACHMAN, Mrs. SIMON, St. Francis Hotel.
 BACHMAN, Mrs. SARAH H., 110 Market.
 BACHMAN, LEOPOLD S., 2359 Divisadero.
 BAUER, SAMUEL, 1866 Vallejo.
 BAER, JOSEPH, 1200 Geary.
 BAER, E. A., Keystone Apartments.
 BAUM, Mrs. CLARA, 2335 Pacific Ave.
 BARUCH, FRED, 2230 Washington.
 BARUCH, A., 1216 Merchants' Ex. Bldg.
 BAUM, Mrs. SIMON, 2918 Jackson.
 BERNSTEIN, S. L., 3662 Clay.
 BLOCK, HARRY, 963 Ashbury St.

ARTISTIC PICTURE FRAMING

ART GOODS OF ALL KINDS

H. V. REDMOND ART SHOP

786 Sutter Street at Jones

Telephone Franklin 2722

- BLOCK, LEOPOLD, 3570 Washington.
BLOCH, Mrs. A. B., 538 Divisadero.
BLUM, MOSES, 304 Merchants' Ex. Bldg.
BLOOM, Mrs. ETNA A., 187 15th Ave.
BLOCH, LOUIS, 2429 Jackson St.
BLOCH, ROY, West Berkeley, Cal.
BLUMENTHAL, LEO, 304 Merchants' Ex. Bldg.
BROWN, MORRIS, 1400 Sutter.
BROWN, CHAS., 871 Market.
BROWN, B. C., 3096 Washington.
BRENNER, JACOB H., 952 Sutter.
BLEY, SIMON, 3349 Jackson.
BARUH, MARCUS M., 635 Battery.
BAER, LUCIEN, 227 24th Ave.
BENJAMIN, Mrs. R. D., 2621 Laguna.
BAUER, JOS., 76 Parnassus Ave.
BETTMAN, Miss CARRIE, 1355 Post.
BLOOMINGDALE, Miss FREADA, 1701 Bush.
BAUM, BENJ. J., 415 Battery.
CAHN, M. A., 2003 Lyon.
CAHN, M. I., 557 Mission St.
CAHN, JULIUS L., 557 Mission St.
CAHN, Mrs. BABETTE, 2102 Baker.
CAHEN, ISIDORE W., 2473 Jackson.
CHAMBERLAIN, Mrs. F. O., Bellevue Hotel.
CLAYBURGH, Mrs. KATY, 25 Sansome.
CLAYBURGH, Mrs. SIMON, 1916 Jackson
COLMAN, CHAS., 2580 Washington.
COOK, H. L., 201 Montgomery.
COBENTZ, FELIX, 1849 Lyon.
COHN, SAMUEL, 1913 Franklin St.
CASTLE, WALTER M., 106 Pine St.
DAVIS, MAX, 1808 Pacific Ave.
DAVIS, GEO. H., 314 Walnut.
DANNENBAUM, S., 3997 Washington.
DANNENBAUM, Mrs. J., 18 Palm Ave.
DEUTSCH, JULIUS, 2580 Clay.
DERNHAM, Mrs. LAURA R., Box 278, San Mateo, Cal.
DINKELSPIEL, J. S., 3232 Jackson.
DINKELSPIEL, SAMUEL, 2612 Scott.
DINKELSPIEL, HENRY G. W., 802 Claus Spreckels Bldg.
DINKELSPIEL, Mrs. LENA, 3117 California.
ENGLANDER, ARON, 807 Franklin.
ENGLANDER, H. M., 807 Franklin.
ERLANGER, Mrs. SARAH, 123 Clark St., San Rafael, Cal.
ESBERG, Mrs. MATHILDA, 3370 Washington.
ETTLINGER, B., 110 Walnut.
EISENBERG, ADOLPH, 3760 Clay.
ELKS, EUGENE S., 2775 Clay.
FEIGENBAUM, JOSEPH, 1370 Sutter.
FEIGENBAUM, L. B., 2711 Pacific Ave.
FLEISHHACKER, Mrs. A., St. Francis Hotel.
FLEISHHACKER, HERBERT, 1 Sansome.
FLEISHHACKER, MORTIMER, 2418 Pacific Ave.
FLEISCHER, BENEDICT, 301 Spruce.
FOORMAN, ISAAC S., 10 San Mateo Ave., San Mateo, Cal.
FRANK, A. L., Granada Hotel.
FRANK, Mrs. CLARA M., 1353 Post.
FRANK, S. M., 3595 Clay.
FRIESLEBEN, Mrs. D. N., 2226 Washington.
FRIEND, S. H., 3730 Clay.
FRIEDMAN, MYER, 3804 Clay.
FURTH, Mrs. SIMON, 657 Walsworth St., Oakland, Cal.
FURTH, MELVILLE, Sockton and O'Farrell.
FLEISHMAN, Mrs. JEANETTE, Apt. E., 2205 Sacramento.
FLAK, Mrs. JENNIE, 230 9th Ave.
FRIEDLANDER, JOS., 2040 Gough.
FRANK, LUDWIG, 592 2nd Ave.
FREDERICK, M., 3511 Clay St.
GALLAND, E. R., 212 1st Ave.
GALINGER, M., Hotel Bristol.
GABRIEL, SEYMOUR, 349 14th Ave.
GERSTLE, Mrs. HANNAH, 1001 Alaska Commercial Bldg.
GOLDMAN, JOS., 146 Locust.
GOLDSTEIN, SANFORD L., 120 Market.
GOTTLÖB, J. J., 2150 Lyon.
GREENEWALD, Mrs. S., 310 Sansome.
GREENEBAUM, ALFRED, 2207 Buchanan.
GREENEBAUM, EMIL, 3620 Clay.
GREENEBAUM, SIG., 1806 Pacific Ave.
GREENBERG, A. H., 1409 Ellis.
GUNST, M. A., California and Front.
GUGGENHEIM, BERTHOLD, 2703 California.
GREENBERG, Mrs. JOSEPH, 2293 Franklin.
GOLDMAN, LOUIS J., 2876 Washington.
GREENEWALD, M. F., Hotel Bristol.
GUMP, A. L., 2559 Green St.
GODCHAUX, HILINE, 2620 Buchanan.
GOLDBERG, SOL., 1328 Pierce.
HAAS, Mrs. BERTHA, 2007 Franklin.
HAAS, ABRAHAM, 2001 Van Ness Ave.
HAAS, LOUIS S., Beale and Mission.
HAUSMAN, S., 3034 Washington.
HABER, Mrs. FANNIE C., 706 Clift Hotel.
HESS, Mrs. MINNA, 2914 Clay.
HENDERSON, Mrs. ESTHER, Hotel Richelieu.
HERRSHER, JOS., 429 Front.
HELLMAN, I. W. Sr., Wells Fargo Nevada National Bank.
HELLMAN, I. W. Jr., Union Trust Co.
HEINEMAN, Mrs., H. M., 2331 Pacific.
HECHT, BERT R., 707 Kohl Bldg.
HECHT, JOEL K., 707 Kohl Bldg.
HELLER, E. S., 2020 Jackson.
HELLER, MOSES, 41 Sansome.
HELLER, Mrs. BELLE, Fairmont Hotel.
HELLER, S. W., Fairmont Hotel.
HEILBRON, LOUIS, Hotel Bristol.

HERTZ, LOUIS, Room 304, 149 California.
 HEYMAN, Mrs. AUGUST, 3028 Jackson.
 HIRSHFELDER, SAMUEL, 333 Laurel.
 HIRSH, JOSEPH, 1192 Page.
 HIRSCH, CHAS., 1819 Washington.
 HIRSCH, LEOPOLD Jr., 2498 Broadway.
 HIRSCH, L. B., 314 Locust.
 HIRSHLER, ED., 617 Kohl Bldg.
 HIMMELSTERN, LEO, 718 Mission.
 HIRSCH, ERNEST, 18 Jordan Ave.
 HOFFMAN, Mrs. HANNAH, 775 Post, Apt. 102.
 HOFMANN, ISAAC L., Granada Hotel.
 HYMAN, MORRIS, 2230 Sacramento.
 HYMAN, JOS., 1916 California.
 HYMAN, Mrs. MOSES, 2912 Jackson.
 HINES, GABRIEL, Head Bldg.
 HABER, Mrs. FERD. A., 85 Jordan Ave.
 HAMBURGER, HENRY, 3990 Clay.
 HERZOG, S. K., San Rafael, Cal.
 HEYMAN, Mrs. LINA, 3333 Jackson.
 ICKELHEIMER, SAMUEL, 439 Sutter.
 JACOBY, PHILIP I., 3747 Jackson.
 JACOBS, ALFRED H., 110 Sutter.
 JOSEPH, Mrs. ESTHER, 3300 Clay.
 JACOB, SAMUEL, 366 6th Ave.
 JACOBSON, RAPHAEL, 3555 Jackson.
 JACOBS, HYMAN, 15 Powell.
 JACOBS, LEON, 3516 Sacramento.
 JACOBS, Mrs. HYMAN, 2433 Franklin.
 KAUFMAN, ADOLPH, 112 Presidio Ave.
 KAHN, A., 2332 Washington.
 KAHN, I., 3569 Washington.
 KAUFMAN, LEON, 3742 Washington.
 KAUFMAN, WM., Emporium.
 KAISER, L. M., 232 Maple.
 KATTEN, SIMON, 3808 Clay.
 KLINE, DAVID, Hotel Richelieu.
 KOSHLAND, M. S., 3800 Washington.
 KUTZ, Mrs. G. M., Clay.
 KNOCH, ISAAC, Susanville, Cal.
 KAUFMAN, M. J., 119 Grant Ave.
 LAZARUS, SAMUEL, 3105 Jackson.
 LAVENTHAL, ISIDORE, 553 Mission.
 LANSBURGH, G. A., 709 Mission.
 LEVY, Mrs. FRED H., 2409 Scott.
 LEVY, JULES, 733 Market.
 LEVY, MYER H., 436 O'Farrell.
 LEVY, HENRY, 840 Powell.
 LEVY, LOUIS, 3936 Clay.
 LEVY, MARCUS, 17 Commonwealth Ave.
 LEVY, MAX, 135 Kearny.
 LEVI, HERMAN, 111 New Montgomery.
 LESZINSKY, Mrs. L., Hotel Normandie.
 LEVISON, J. R., 401 California.
 LIEBES, ISAAC, 1814 Pacific Ave.
 LIEBES, Mrs. SOPHIE, 1701 Broadway.
 LEFFMAN, DAVID, 149 California.
 LEWIN, LEON, 2972 Pacific Ave.
 LICHTENSTEIN, B. H., Locust Ave., San Rafael, Cal.
 LICHTENSTEIN, Mrs. HENRIETTA, 2432 Jackson.
 LILIENTHAL, E. R., 3212 Jackson.
 LILIENTHAL, Mrs. BERTHA G., 1807 Gough.
 LILIENTHAL, JESSE W., 2027 Sacramento.
 LIPPITT, PHIL., 903 Nevada Bank Bldg.
 LIVINGSTON, D., Grant Ave. and Geary.
 LIVINGSTON, E., Grant Ave. and Geary.
 LOWENSTEIN, B., 2312 Pacific Ave.
 LOWENSTEIN, J. L., 1958 Union.
 LOEWENSTEIN, HERMAN, 3526 Washington.
 LOEB, Mrs. J., Hotel Richelieu.
 LYONS, HENRY, 1770 Pacific Ave.
 LIPMAN, LOUIS, 321 Bush.
 LEZINSKY, FRED L., 704 Market.
 LOEB, Mrs. DAHLIA, 639 Masonic Ave.
 LEWIS, Mrs. ISABELLA, 2519 Pacific Av.
 LACHMAN, ALBERT, 417 Market.
 LEVY, ADOLF, 235 Presidio Ave.
 MANHEIM, H. S., 453 Montgomery.
 MARX, MELVILLE, 3505 Jackson.
 MACK, J. J., 2698 Pacific Ave.
 MANDEL, EMANUEL, 1392 Geary.
 METZGER, LOUIS, 58 2nd.
 MEERTIEF, ABR., 43 Presidio Ave.
 MEYERFELD, JESSE, 2825 Sacramento.
 MEYERFELD, MORRIS Jr., 1809 California.
 MEYER, CHAS., 2109 Baker.
 MEYER, Mrs. MINNIE, 1703 Jackson.
 MEYER, Mrs. FLORENCE I., 2549 Laguna.
 MEYER, Dr. MARTIN A., 2109 Baker.
 MEYERSTEIN, Mrs. JANE I., 1901 Franklin.
 MEYER, SAMUEL, 627 Mills Bldg.
 MICHELS, LEOPOLD, St. Francis Hotel.
 MYERS, HENRY, 2460 Washington.
 MUNTER, CARL, 3320 Clay.
 MITAU, MORRIS, 2735 Clay.
 MOSS, HERMAN, 3527 Washington.
 MICHAELS, Mrs. AMELIA, 130 16th Ave.
 MARX, DANIEL, 151 Post St.
 MEYER, Mrs. CELINE, Hotel Normandie.
 MAYER, HENRY L., 3750 Clay.
 NEWMAN, SIMON WALTER, 3527 Clay.
 NEWMAN, LOUIS J., 2209 Buchanan.
 NAPHTALY, Mrs. JOS., Richelieu Hotel.
 NEWMAN, JUDA, 1980 Jackson.
 NEWMAN, SIG. J., 1780 Broadway.
 NEUSTADTER, J. H., St. Francis Hotel.
 NEUSTADTER, DAVID, St. Francis Hotel.
 NEWHOUSE, Mrs. H., Palace Hotel.
 NEUBAUER, JESSE, 1808 Pacific Ave.
 NATHAN, Mrs. FLORA, 2011 Sacramento.
 OPPENHEIMER, Mrs. ROSA, 2994 Pine.
 PATEK, F., 934 Larkin.
 PATEK, Mrs. SARA, 931 Larkin.
 PAUSON, FRANK, 2510 Jackson.
 PEIXOTTO, Mrs. R., Hotel Cloyne Court, Berkeley, Cal.
 PLATSHK, M. J., Pacific Bldg.
 POLY, ISAAC, 3434 Clay.
 POLLAK, ARNOLD, 1760 Bush.
 PRAGER, I., 3535 Clay.
 PHILLIPS, ADOLPH, 3072 Jackson.
 RAISS, CARL, 429 California.
 RICH, DAVID, 58 Sutter.
 RICH, A. J., 58 Sutter.
 ROSENSTOCK, Mrs. S. W., 1819 Jackson.
 ROSENBAUM, D. S., St. Francis Hotel.
 ROSENBAUM, CHAS. W., 2224 Washington.
 ROSENSHINE, M. W., 3125 Jackson.
 ROSENBERG, Mrs. LENA, 24 Presidio Terrace.
 ROSENSHINE, ADOLPH, 839 Mills Bldg.
 ROTH, DANL., 214 Front St.
 ROTH, FERNANDO, 1770 Pacific Ave.
 ROTHCHILD, J. M., Mills Bldg.
 ROTHCHILD, Mrs. FANNY, Hotel Reich.
 ROTHCHILD, JOS., Chronicle Bldg.
 ROTHCHILD, HERBERT L., Room 1051, Mills Bldg.
 ROSENTHAL, ISAAC L., 1964 Pacific Av.
 ROTHENBERG, L., 140 Front St.
 ROSENTHAL, D. V., 1911 Lyon.
 REYMAN, Mrs. JULIA, 2897 Jackson.
 ROTHCHILD, SAMUEL, 51 Parker Ave.
 ROOS, ACHILLE, 2000 Jackson St.
 RANSOHOFF, L., 230 Post St.
 STONE, A. L., 332 Spruce.
 SACHS, DAVID M., Room 364, Mills Bldg.
 SACHS, SANFORD, 140 Geary.
 SACHS, Mrs. LIPPMANN, Fairmont Hotel.
 SACHS, DAVID, 1760 Pacific Ave.
 SAMSON, Mrs. RUDOLPH, 2136 Pacific Ave.
 SAMTER, MARKS, 182 1st Ave.
 SAMTER, SAMUEL L., 758 Mission.
 SAHLEIN, HENRY, 1718 Jackson.
 SARONI, LOUIS, 3570 Jackson.
 SAMUELS, Mrs. DAVID, 3333 Jackson.
 SCHEWEITZ, Mrs. S., 1925 Clay.
 SCHWEITZER, Mrs. JACOB, 3750 Clay.
 SCHWEITZER, MAURICE, Mills Bldg.
 SCHONWASSER, E. G., Sutter and Grant Ave.
 SCHWABACHER, Mrs. LOUIS, 1820 Clay.
 SCHWABACHER, SIG., 1900 Jackson.
 SCHWABACHER, LOUIS A., 214 Front.
 SCHLESINGER, BERT, 3948 Clay.
 SCHLOSS, BEN., 19 Beale.
 SCHUSSLER, JOHN, 2901 Pacific Ave.

SCHOENBERG, LOUIS, 2010 Pacific Ave.
 SCHLESSINGER, CHAS., 449 Mills Bldg.
 SCHMITT, EDW. A., 605 Merchants' Ex.
 Bldg.
 SHAINWALD, RICHARD S., 34 1st St.
 SELLER, SAMUEL, 2467 Pacific Ave.
 SILVERBERG, Mrs. JEANETTE, 3575
 Washington.
 SILVERBERG, JOS. S., 2863 Pacific Ave.
 SINSHEIMER, H., Hotel St. Francis.
 SIEGEL, Mrs. HORTENSE, 51 Main.
 SILVERMAN, A., 2906 Jackson.
 SIMON, SILAS, Hotel St. Francis.
 SINSHEIMER, B., 149 California.
 SLOSS, Mrs. LOUIS, 1001 Alaska Commer-
 cial Bldg.
 SLOSS, LEON, 310 Sansome.
 SLOSS, M. C., 810 Powell.
 SLOSS, LEE, 300 Presidio Ave.
 SLOSS, JOSEPH, 55 Main.
 SON, Mrs. ADOLPH A., 2124 Broadway.
 SON, Mrs. LEAH A., 354 Spruce.
 SOLOMONS, LUCIUS L., Sharon Bldg.
 SOMMER, EUGENE, 1115 Oxford St.,
 Berkeley, Cal.
 SPITZ, Miss HANNAH, 1770 Pacific Ave.
 SPIEGL, L. M., 200 Washington.
 STRAUS, Mrs. BERTHA, Hotel Norman-
 die.
 STEINHART, Mrs. LOUISE, 2521 Scott.
 STEINHART, IGNATZ, Anglo-London-
 Paris National Bank.
 STERN, MOSES, 3363 Washington.
 STERN, Mrs. JACOB, Hotel Richelieu.
 STERN, SIG., 1998 Pacific Ave.
 STEINMAN, Mrs. B. U., 50 Arguello Blvd.
 STAHL, A., 1880 Jackson.
 STERNHEIM, Mrs. ROSIE, 200 Phelan
 Bldg.
 STRASSBURGER, ISAAC, 2112 Jackson.
 STEINER, THEODORE, 807 Franklin.
 SUSSMAN, Mrs. EMILIE, 2335 Pacific Av.
 SWEET, Mrs. ANNIE E., 3879 Jackson.
 STERN, JACOB, 3778 Washington.
 STEIN, ALBERT O., 1150 Sutter.
 SCHWABACHER, Mrs. CARRIE, 2000
 Gough.
 STOCK, S. M., 25 Presidio Terrace.
 SHIREK, Mrs. DOROTHEA, Hotel Gran-
 ada.
 SONDHEIMER, SOL., 157 Post St.
 SELLER, FRED H., Hotel Richelieu.
 SEELIG, Mrs. FANNIE, 1701 Bush St.
 SELIG, JULIUS, 425 Baker.
 SOMMER, MAX, 736 Ashbury.
 SIMON, SIG., 1636 Bryant.
 SCHWEITZER, MELVILLE, 3452 Jackson.
 SINSHEIMER, SAMUEL C., 775 Post, Apt.
 208.
 THIEBEN, JOS., 595 Mission.
 TOKLAS, FERD., 710 Postal Tel. Bldg.
 TRIEST, FRANK, 2426 Buchanan.
 UNNA, HARRY, 324 Locust.
 VAN VLIET, LOUIS, 40 5th Ave.
 VOORSANGER, A. W., 3343 Jackson.
 VOORSANGER, W. C., Dr., 162 Post.
 WANGENHEIM, SOLOMON, Hotel Rich-
 elieu.
 WANGENHEIM, HENRY, Merchants' Ex.
 Bldg.
 WALTER, CLARENCE R., Stockton and
 O'Farrell.
 WALTER, Mrs. HANNAH, Stockton and
 O'Farrell.
 WALTER, I. N., 1803 Franklin.
 WALTER, JOHN L., 2231 Clay.
 WALDECK, HERMAN, 1902 Broderick.
 WALLENSTEIN, HERMAN M., 500 7th
 Ave.
 WEIL, Mrs. BELLA, 133 Fremont.
 WEIL, ALEXANDER W., 133 Fremont.
 WEIL, CHAS. B., 2447 Buchanan.
 WIEL, Mrs. HENRIETTA, 657 Mission.
 WERTHEIMER, JACOB, 2236 Pacific Ave.
 WERTHEIMER, Mrs. CHAS., 3143 Wash-
 ington.
 WEINSHENK, CHAS., 2863 Washington.
 WEISSBEIN, JACOB, 582 Market.

ETERNAL HOME CEMETERY

COLMA, SAN MATEO COUNTY

Family Plots 10x10 Feet

Room for Three Adult Graves and Space for Monument

\$60.00 and up

Buying of Plots should receive immediate attention and
 SHOULD NOT BE DELAYED. Choicest Plots can be
 secured at most REASONABLE PRICES.

INFORMATION CHEERFULLY FURNISHED

BUSH STREET TEMPLE

1881 Bush Street

Telephone Fillmore 243 Office Hours 9 a. m. to 5 p. m.

SEXTON I. COLEMAN LEVEY

1988 Bush Street

Telephone Fillmore 651

WEILHEIMER, JULIUS, 439 Sutter.
 WEINLANDER, EDWARD, Hotel Chft.
 WEINSTOCK, H., 19 Presidio Terrace.
 WISE, OTTO L., Room 512, Wells Fargo
 Express Bldg.
 WILLARD, JULES, 3525 Washington.
 WILLARD, MAURICE, 216 Spruce.
 WILLARD, J. M., 3252 Clay.
 WILSON, WM., 1180 Jackson.
 WITT, Mrs. NATALIE, care Mrs. Jos.
 Naphtaly, Hotel Richelieu.
 WIENER, Mrs. ADOLPH, 830 Page.
 WOLLENBERG, H., 233 Maple.
 WOLFF, MOISE L., 2507 Pacific Ave.
 WOLFF, Mrs. RACHEL S., 114 Central
 Ave.

WORMSER, Mrs. LOUISA, 203 California.
 WUNSCH, Mrs. M., Hotel Normandie.
 WOLLNER, WM., 909 Phelan Bldg.
 WALDECK, HUGO, 2022 Broderick.
 WOLLENBERG, CHAS. M., Relief Home.
 WEINSHENK, SYDNEY, 5297 California.
 WELLL, Mrs. ARMAND C., 3601 Clay.
 WILDBERG, IRVING S., 295 Arguello
 Blvd.
 WEISSBEIN, Mrs. JOSEPH, 952 Sutter.
 ZELLERBACH, L., 1812 Broadway.
 ZELLERBACH, J. C., 534 Battery.
 ZELLERBACH, H. H., 3196 Washington.
 ZELLERBACH, Mrs. THERESA, 534 Bat-
 tery.

CONGREGATION OHABAI SHALOME

Bush Street Temple.
 1881 Bush Street. Phone Fillmore 243.

Divine Services: Saturday morning with Cantor and Choir. Services commence at 10 o'clock. Sermon 11 o'clock. Daily Service 5:30 P. M. Winter Season; 5:15 P. M. Summer Season.

Morning Service by special request of members and friends.

Rabbi

Rev. Dr. HERMAN ROSENWASSER, A. M.

Cantor

HENRY CARR

OFFICERS

M. FRIEDMAN	President
PHILIP STERN	Vice-President
SAMUEL WEISSKOPF	Secretary
I. COLEMAN LEVEY	Sexton

Directors

M. FRIEDMAN	SAMUEL WEISSKOPF
N. L. HOUSER	J. M. STRAUSS
Z. H. HARRIS	FELIX GROSS
JOS. H. ROSENBERG	PHILIP STERN
Dr. A. S. TUCHLER	L. SUMMERFIELD
	EDGAR C. LEVEY

MEMBERS

ALPER, A., 99 Folsom. ALTER, MARCUS, 228 6th. ALTMAYER, A., 549 Mission. ALTSCHUL, R. C., 718 Mission. AUERBACH, Mrs. L., 3536 Clay. BARE, E., 249 Geary. BAUM, HYMAN, 1135 Green. BAYER, Mrs. JOS., 1528 Sutter. BEERMAN, A., 1528 Sutter. BENDER, N., 236 Dolores. BERNSTEIN, Mrs. M., 2576 Pine. BIBO, EMILE, 2461 Jackson. BLOCH, Mrs. LEON, 170 Geary. BLOCHMAN, Miss H., 1911 Lyon. BLUM, ISIDOR L., 1490 Fairfax Ave. BLUM, JACQUES, 200 Mission. BLUM, LEON, 214 Front. BLUM, SAMUEL, Pacific Bldg. BOLLACK, ALPHONE, 3969 Clay. BRODSKY, HENRY J., 110 Market. CASS, W. H., 651 Kearny. CERF, A., 2602 Sacramento. CERF, E., 867 Market. CHABAN, J., 1620 Broderick. COHN, C., 1732 Geary. CORILLON, Mrs. M. C., 4075 17th. DAVID, CHAS., Columbia Theater. DAVIS, D. S., 642 10th Ave. DAVIS, Mrs. D. S., 642 10th Ave. DAVIS, JOHN J., 196 O'Farrell. EPPSTEIN, Mrs. LOUISE, Hotel Dor- chester. FRANKEL, Mrs. ROSA, 431 18th Ave. FRIEDMAN, I., 273 Post St. FRIEDMAN, M., 1000 Sutter. FROHMAN, I., 2233 Washington. GETZ, Mrs. AMELIA, 151 14th Ave. GOLDBERG, LOUIS, 230 16th Ave. GOLDMEYER, A., 1838 McAllister.	GOLDSCHMIDT, Mrs. J. S., 1301 Leaven- worth. GOLDSTEIN, E. H., 1561 Fillmore. GOLDSTEIN, SIMON, Lincoln Bldg. GOODMAN, LEO, 3151 Washington. GOODMAN, Mrs. L. S., 12A Henry. GORDAN, RAPHAEL R., 405 Monadnock Bldg. GROSS, FELIX, 73 6th Ave. GUNZBURGER, Dr. B. M., 1933 Ellis. GUTTER, L., 1248 Folsom. HARRIS, A., 225 East. HARRIS, Miss RAY, 1743 Buchanan. HARRIS, Z. H., 157 Montgomery. HAYFER, L. H., 2684 Mission. HEILBRON, Mrs. L., 1528 Sutter. HENRY, ALFRED, 1430 Larkin. HESKINS, B., 1616 Broderick. HIRSCH, E., 605 Front. HOUSER, N. L., 160 6th Ave. HYMAN, H., 954 Market. ISAACS, Mrs. SARAH, 1733 Scott. JACOB, A. A., 753 Market. JACOB, H., 753 Market. JACOBS, MILTON D., 425 Clunie Bldg. JACOBS, WILLIAM, 20 Newton. JACOBS, W. F., 352 Post. JACOBSON, CHAS., 2125 Pine. JACOBSON, LOUIS M., 2125 Pine St. JACOBSON, S., 99 Folsom. JAFFE, Mrs. L. KAHN, A., Petaluma, Cal. KAHN, FRED., 1656 Pine. KAHN, M., 3984 Sacramento. KATZ, CHAS., 1200 Dolores. LACKENBACH, Mrs. F., 1456 Leavenworth LATZ, Mrs. SAMUEL, 2811 Buchanan. LEVEY, EDGAR C., Pacific Bldg. LEVEY, I. C., 1988 Bush.
-----------------------------------------------------------------------------------------------------------------------------------------------------------------------------------------------------------------------------------------------------------------------------------------------------------------------------------------------------------------------------------------------------------------------------------------------------------------------------------------------------------------------------------------------------------------------------------------------------------------------------------------------------------------------------------------------------------------------------------------------------------------------------------------------------------------------------------------------------------------------------------------------------------------------------------------------------------------------------------------------------------------------------------------------------------------------------------------------------------------------------------------------------------------------------------------------------------------------------------------------------	-------------------------------------------------------------------------------------------------------------------------------------------------------------------------------------------------------------------------------------------------------------------------------------------------------------------------------------------------------------------------------------------------------------------------------------------------------------------------------------------------------------------------------------------------------------------------------------------------------------------------------------------------------------------------------------------------------------------------------------------------------------------------------------------------------------------------------------------------------------------------------------------------------------------------------------------------------------------------------------------------------------------------------------------------------------------------------------------------------------------------------------------------------------------------------------------------------------------------------------------

LEVY, ADRIEN, San Mateo, Cal.
 LEVY, FERNAND, San Mateo, Cal.
 LEVY, JOS., San Mateo, Cal.
 LEVY, JOS., 338 Fell.
 LEVY, JOS., 224 1st Ave.
 LEVY, Miss MARIA, 2609 Fillmore.
 LEVY, Miss REBECCA, 2609 Fillmore.
 LEVY, SOL, 2460 Folsom.
 LEWIS, L., 1821 Broadway.
 LIBERMAN, JOS. J., 122 6th Ave.
 LICHTENSTEIN, SOL., Pantages Bldg.
 LOBE, A., 1271 Pine.
 LOEWENBERG, JOS., 60 28th.
 MAGNER, JOS., 419 Jackson.
 MANASSE, N., 2424 Washington.
 METZGER, LOUIS, 2209 Van Ness Ave.
 MEYER, LOUIS, 244 Kearny.
 MEYERS, J., 2310 Bryant.
 MICHELS, SALOMON, 332 Euclid Ave.
 MILLER, LOUIS, 1070 Hampshire.
 MITCHELL, S. J., Locksley Hall Apts.,
 Geary and Hyde.
 MODELLE, Mrs. M., 1432 Buchanan.
 MOISE, L. L., 320 Walnut.
 MOSES, M., 1335 Ellis.
 NATHAN, A., 2632 Sutter.
 NATHAN, H. S., 2233 Washington.
 NEWHOUSE, Mrs. A., 1357 O'Farrell.
 NEWMAN, Mrs. H., 1432 Buchanan.
 OCHS, H., 1720 Divisadero.
 OLCOVICH, SELIG, 1007 Fillmore.
 OLENDER, I., Weed, Cal.
 OPPENHEIMER, Mrs. H., 1553 Page.
 PASCH, E., 1629 Washington.
 RAPHAEL, S., 33 5th Ave.
 REICH, Mrs. A. L., 860 Sutter.
 ROSENBAUM, I. S., 343 Kearny.
 ROSENBERG, JOS. H., 73 Ellis.
 ROSENBERG, LEON, 1707 Oak St.
 ROSENTHAL, HENRY, 751 Market.
 ROSENZWEIG, Mrs. J., Hotel Normandie.
 ROSENWASSER, VICTOR, Sweetwater,
 Texas.
 SAMUELS, Miss JENNIE, 208 20th Ave.
 SATTLER, H., 2682 Sacramento.
 SCHLESINGER, LEROY, 16th and Kansas.
 SHEMANSKI, H., 670 Eddy.
 SKLARE, J. E., 151 Eddy.
 SOMMER, M., 838 Market.
 STERN, HERMAN, 2005 Buchanan.
 STERN, PHILIP, 2233 Washington.
 STERNBERGER, M. L., 1138 Stanyan.
 STRAUSS, J. M., 2853 Clay.
 SUMMERFIELD, LESSER, 997 Market.
 TUCHLER, Dr. A. S., 703 Van Ness Ave.
 URI, MOSES, 1849 O'Farrell.
 WAND, J., 154 Sutter.
 WEISSKOPF, SAMUEL, 860 Sutter.
 WOLFF, S., 192 16th Ave.
 WORMSER, Mrs. PAULINE, 166 Geary.
 ZUSSMAN, Dr. S., 1411 Scott.

CONGREGATION SHERITH ISRAEL

California and Webster Streets.

Divine Service Saturday morning 10 o'clock with Cantor and Choir. Sermon at 11 o'clock.

Daily Services for mourners at 7:30 A. M. and 5:30 P. M. throughout the year.

Rabbi

Rev. Dr. J. NIETO.

Cantor

Rev. B. LIEDERMAN.

OFFICERS

LOUIS FRIEDLANDER	President
B. KATSCHINSKI	Vice-President
E. S. LEZINSKY	Treasurer
A. L. BADT	Secretary
A. LESZYNSKY	Sexton

Directors

JUDA, LEON	LIPMAN, GEO. M.
ABRAHAMS, L.	NATHAN, M. A.
ASHER, H. K.	PHILLIPS, L. A.
CARO, A. W.	ROSENBERG, W.
ISAAC, CHARLES	LEMANSKI, I.
ISAACS, J. D.	WOLF, J. W.

MEMBERS

ABRAHAM, MAURICE, 1028 Fell.	BROWN, ABRAHAM, Richelieu Hotel.
ABRAHAMS, L., 2100 California.	BROWN, NATHAN, 3535 Washington.
ABRAHAMS, N. A., 2100 California.	BROWNSTONE, L. H., 27 Commonwealth
ABRAHMS, N., 52 Sansome.	CARO, A. W., 2023 Baker.
ALLENBERG, LEO, 321 Haight.	CARO, I. W., 2327 Sutter.
APPLE, J., 1740 Franklin.	CASPER, Mrs. SOPHIE, 517 Main, Vallejo.
ASHER, MAURICE L., 2513 Sacramento.	CHARLES, Mrs. MAX, 153 Kearny.
BADT, ALEX. L., 1350 Sutter.	COHAN, DAVID, 1040 Leavenworth.
BADT, C. L., 1350 Sutter.	COHEN, MOSES, 1743 Hayes.
BADT, Mrs. LENA, 1338 Jackson.	COHEN, WILLIAM, St. Francis Hotel.
BADT, MILTON B., 1338 Jackson.	COHN, HARRY, 341 Commonwealth.
BANNER, MARCUS, 1925 Market.	COHNREICH, ARTHUR, 3855 California.
BARE, Mrs. AUGUSTA, 2772 Jackson.	CROCKER, ADOLPH H., 2460 Vallejo.
BERGER, SAM, 856 Market.	DAVID, CHARLES, 2434 Jackson.
BESTANDIG, M., 1769 Turk.	DAVIDSON, Mrs. R. M., 158 Beulah.
BIBBERO, D., 2961 Pacific.	DAVIS, D., 538 Divisadero.
BLOOM, JONAS, St. Francis Hotel.	DUSENBERRY, N., 3766 Clay.
BLUHM, D. GEO. IRVING, 1924 Bush.	EDLIN, JOSEPH, 312 Locust.
BLUMENTHAL, A., 3443 Clay.	EISENBERG, I. N., 1352 Leavenworth.
BOAS, JUDAH, 2221 Pacific.	ELBERG, A., 1542 Sacramento.
BONKOFISKY, L. E., 3072 Jackson.	EPHRIAM, ERNESTINE, 702 Broderick.
BREITSTEIN, EMIL, 2565 Washington.	FISHER, GODFREY, 1803 Broadway.
BREYER, JEROME M., 1338 Clement.	FLATON, PHIL, 1532 Merton.
BREYER, SAM T., 99 6th Ave.	FLEISCHMAN, M. R., 739 Lake.

FRIEDLANDER, ABE, 158 Central Ave.
 FRIEDLANDER, LOUIS.
 GASSNER, LOUIS, 119 Geary.
 GEIST, WM., 1721 Oak.
 GATZ, Mrs. J., 2417 Webster.
 GLASER, A., 625 Montgomery.
 GLASER, MARCUS, 1739 Sacramento.
 GOLDBERG, JACOB, 1782 Pacific.
 GOLDBERG, L. R., 795 Sutter.
 GOLDFISH, B., 2139 Jackson.
 GOLDSTEIN, Mrs. MARY, Sutter and
 Gough.
 GOLDSTONE, H. H., 156 Palm Ave.
 GOLDSTONE, JACOB, 325 Market.
 GOLDSTONE, M. A., 325 Market.
 GOLDTREE, M. N., 316 Maple.
 GOODMAN, ISAAC, 1136 Lake.
 GORDON, RAPHAEL K., 940 Jones.
 GREEN, ISIDOR, 2515 Clay.
 GREEN, MARK, 2916 Clay.
 GREEN, MONROE D., 1098 Sansome.
 GREEN, ROBERT, 1369 Hyde, Keystone
 Apts.
 GREEN, WALTER A., 2331 Pacific Ave.
 GRESTADT, RICHARD E., 255 16th Ave.
 HAINES, NATHAN, 1625 Webster.
 HANAK, ISIDOR, 135 Kearny.
 HARRIS, ANNIE, 1809 Broadway.
 HARRIS, BEN, 2636 Laguna.
 HARRIS, LEO, 50 21st Ave.
 HERINGHE, EDWARD, 1449 Washington.
 HIMMELSTERN, JULIUS, 718 Mission.
 ISAAC, CHARLES, 2455 Vallejo.
 ISAACS, JOS. D., 98 Jordan Ave.
 JACKSON, B. M., Pine and Jones.
 JACOBS, ALBERT, 1873 Golden Gate Ave.
 JACOBS, CHARLES S., 114 Sansome.
 JACOBS, J., 742 Market.
 JOSEPH, BERNARD, 74 New Montgomery
 JUDA, LEON, 3545 Washington.
 KASPER, L., Normandie Hotel.
 KATSCHINSKI, A., 825 Market.
 KATSCHINSKI, B., 825 Market.
 KATSCHINSKI, H., 825 Market.
 KLEIN, MAURICE, 716 Arguello Blvd.
 KRAMER, S., 1424 Gough.
 KRAUS, BENJ., 2727 California.
 KUTNER, A. L., 112 Market.
 KUTNER, CAROLINE, 2135 Sacramento.
 KUTNER, LEON, 15 Battery.
 LACHMAN, A., 125 Palm Ave.
 LACHMAN, EDWARD, 2019 Mission.
 LACHMAN, GUS, 310 Locust.
 LANGSDORF, J., 566 Phelan Bldg.
 LECKER, GUS, 1419 Stockton.
 LESZYNSKY, ABRAHAM, 3504 California.
 LESZYNSKY, ISIDOR, 1644 O'Farrell.
 LESZYNSKY, SAM, 3271 Jackson.
 LEVENSON, S. M., 1350 Sutter.
 LEVIN, A., 223 14th Ave.
 LEVIN, M. H., Beale St.
 LEVISON, ALEX., 1540 California.
 LEVY, Mrs. D. A., 3812 California.
 LEVY, M. H., 182 15th Ave.
 LEVY, M. L., 3320 Jackson.

LEWIN, ARTHUR, 1724 Larkin.
 LEZINSKY, EDWARD S., 3267 Jackson.
 LICHTENSTEIN, M. B., 1369 Hyde.
 LINDEMAN, CHARLES, 2218 Geary.
 LIPMAN, GEO. M., 842 Pacific Bldg.
 LIPMAN, S. M., 841 Ashbury.
 LIPPMAN, Dr. CARO W., 794 Sutter.
 LIPPMAN, Mrs. H., 2590 Mission.
 LIPPMAN, JULIAN, 3325 Clay.
 LIVINGSTONE, B. H., 58 6th Ave.
 MACOWSKY, J., 784 Market.
 MAGNES, R., 48 2nd.
 MAMLOCK, MAX, 360 Golden Gate Ave.
 MAYER, SARAH, 2299 Sacramento.
 METZGER, LOUIS, 2201 Van Ness Ave.
 MEYER, LOUIS, 1237 Vallejo.
 MEYER, SAM, Hotel Granada.
 MEYERFELD, M., Orpheum Bldg.
 MICHAEL, H. E., Chronicle Bldg.
 MICHELSEN, LOUIS, 1636 Powell.
 MISH, CHAS. B., 251 Kearny.
 MISH, GERALD, 154 Sutter.
 MISH, SARAH, 3046 Jackson.
 MOOSER, S., 975 Sutter.
 MORRIS, MAX, 1430 Larkin.
 MOSES, Mrs. DELIA, 364 Page.
 MYERS, M. M. L., 835 Hyde.
 NATHAN, HERMAN, 156 Central Ave.
 NATHAN, MILTON A., 165 10th Ave.
 OPPENHEIM, MAURICE, 1255 Jackson.
 PIESER, Miss BERTHA, 1317 Jackson.
 PHILLIPS, LOUIS A., 354 Pine.
 PHILLIPS, Mrs. S. M., Richelieu Hotel.
 PRAGER, LESSER, Market and Jones.
 RAPKIN, M. A., 2449 Sutter.
 RATOWSKY, H. C., 3605 Sacramento.
 ROSENBERG, ISIDOR, 175 Commonwealth
 ROSENBERG, MAURICE, 30 Common-
 wealth Ave.
 ROSENFELD, W., 1770 Pacific Ave.
 ROSENFELD, JULIUS, Granada Hotel.
 ROTH, MAX, 1518 O'Farrell.
 ROTHBERG, A., 130 Geary.
 RUDE, A. N., 121 Geary.
 SAHLEIN, Mrs. BELLE M., 3046 Jackson.
 SAMUEL, MAX, 247 Bush.
 SAMUEL, MOSES, 247 Bush.
 SAMUEL, PAUL, 706 Sansome.
 SCHAPIRO, B., 1480 Page.
 SCHARLIN, ABE, 152 10th Ave.
 SCHEIFER, S., 142 Sansome.
 SHEIDEMAN, 2275 Broadway.
 SHEMANSKY, I., 3350 Clay.
 SIEROTY, BERNARD, 2852 Sacramento.
 SIEROTY, H., 688 10th Ave.
 SILVERSTEIN, BERTHA, Hotel Monroe.
 SIMON, L. W., 214 15th Ave.
 SKALLER, GEORGE, 846 Phelan Bldg.
 SPERLING, FRANK, 61 5th Ave.
 SPIRO, MAURICE, 1919 Divisadero.
 SPIRO, M. E., 1865 Clay.
 SPIRO, SAM, 309 Market.
 STAHL, ADOLPH, 1880 Jackson.
 STAMPER, D., 3727 Sacramento.
 STEIN, J. H., 1384 McAllister.

FIREPROOF
HOTEL SUTTER
SAN FRANCISCO

EUROPEAN PLAN

Under the Management of

GEO. WARREN HOOPER

formerly of the Occidental Hotel

Rates
 Rooms without Bath, \$1.00 per day

Rates
 Rooms with Bath \$1.50 per day

STEINBERGER, H., Redwood City.
 STICH, ROSALIE, 1262 Grove.
 STRAUSS, LEON, 1512 Lyon.
 SUMMERFIELD, H., 3444 Geary.
 TOPLITZ, MELVILLE S., 454 Montgomery.
 VAN VLIET, MAURICE, 2705 California.
 WERNER, HAROLD, 130 Kearny.
 WISE, JULIUS, 704 Market.

WOLF, HYMAN, 1118 Ellis.
 WOLF, ISAAC, 1134 Ellis.
 WOLF, J. W., 3535 Washington.
 WOLFF, HERMAN, 2001 Fillmore.
 WOLFSOHN, M. L., 3819 Sacramento.
 WOLFSOHN, MARY, 2502 Fillmore.
 ZACHARENSKY, A., 716 13th Ave.
 ZELINSKY, D., 2231 Green.

CONGREGATION BETH ISRAEL

1839 Geary Street.

Divine Service at 9 o'clock Saturdays. Sermon at 11 o'clock.
 Daily Services at 6:30 A. M. and 5:30 P. M.

Rabbi

Rev. M. L. LEVY.

Cantor

Rev. J. RABINOWITZ

OFFICERS

M. H. WASCERWITZ	President
J. GOLLOBER	Vice-President
SANFORD H. ROGERS	Treasurer
MORRIS LEVY	Secretary
D. DAVIS	Sexton

Directors

JULIUS CALMANN	JACOB LEVY
MAX GOLDBERG	SIMON MYRSON
ISAAC GOLDMAN	HENRY REDLICK
JACOB LEWIS	JULIUS ZENTNER

MEMBERS

ABRAHAM, A., 2665 Sacramento. ABRAHAM, JAKE, 615 12th Ave. ABRAHAMS, Miss FANNIE, 1136 Pine. ABRAHAMS, MAX, 107 4th ve. ALBERT J., San Rafael. ALEXANDER, D., Hotel Bristol. AMBER, MAX, 1740 Sacramento. APPLETON, M., 536 McAllister. ANIXTER, H., 1410 Divisadero. ASCHHEIM, I. J., Hotel Granada. ATTEL, JOSEPH, 606 8th Ave. BAKER, ABRAHAM, 3328 22nd. BARNETT, A. T., New City Hall. BAUMGARTEN, J., 1344 McAllister. BECKER, H., 757 9th Ave. BECKER, LOUIS, 985 Market. BERMAN, B. I., 757 9th Ave. BERNSTEIN, FRED E., 154 Sutter. BIDDERMAN, M., 1303 Castro. BLUM, M., 476 10th Ave. BLUMENFELD, MAX, 2379 Post. BOIS, NATHANIEL, 2005 Oak. BRAUN, H., 2688 Mission. BRESLAUER, I., 1957 Hayes. BRESLAUER, Mrs. R., Rex Arms. BROWN, M. H., 836 Webster. BUSH, H., 1434 Jackson. CALMAN, J., 28 Montgomery. COHEN, AARON, Santa Cruz. COHEN, Miss ANNIE, Hotel Monroe. COHEN, B., 261 Bush. COHEN, EMIL, 491 12th Ave. COHEN, Mrs. JOSEPH, 1622 McAllister. COHL, L., 30 Kearny. COHN, Mrs. AMELIA, 1304 Laguna. COHN, GERSON, 3014 Clay. COHN, HERMAN, 1467 O'Farrell. COHN, JACOB, 1346 4th Ave. COHN, MAX, 1359 Ellis. COHN, NEWMAN, 126 Post. COHN, NEWTON G., 259 15th Ave. COHN, S., 1212 Fulton. COHN, S. M., 2436 Clay. COHN, THEODORE, 2438 Clay. COLEMAN, J., 1418 O'Farrell. COLTON, A. D., 545 6th Ave. COLTON, LEWIS A., 534 Battery. CONSTINE, Dr. LEWIS, 479 19th Ave. DAVIDSON, B., 300 California. DAVIS, CHAS., 1134 Jackson.	DAVIS, D., 1565 Scott. DAVIS, MARKS, 712 Grove. DUCAS, S., 1961A Market. EDWARDS, D., 714 Buchanan. EIB, C. C., 151 21st Ave. EMANUEL, MAX, 401 Ashbury. FABIAN, Mrs. A., 3641 Clay. FASS, A. S., 510 Battery. FEDER, A., 742 Market. FOGEL, G., 614 Grove. FRANK, MILTON, 1952 Post. FRANKLIN, HARRY, 52 2nd. FRANKLIN, M. J., 2071 Sutter. FRANKLIN, Mrs. N. J., 1790 O'Farrell. FRIEDMAN, MYER, 1640 Powell. FRIEDMAN, RALPH, 1060 Pine. GARDNER, ISAAC, 1335 Clay. GASSNER, LOUIS, 625 Ashbury. GEBALLE, I. H., 1624 Sacramento. GENSLER, G., 1106 Market. GERSON, SAM, 126 Bush. GIDLOWITZ, E., 1154 Webster. GLASER, M., 1182 Page. GLASS, A., 376 16th Ave. GOLDBERG, MAX, 1310 McAllister. GOLDBERG, WM., 1708 Golden Gate Ave. GOLDEN, ISIDORE, Mills Bldg. GOLDMAN, I., 788 Market. GOLDSTEIN, JULIUS, 904 Market. GOLLOBER, 132 Pine. GOODMAN, A., 1119 Geary. GOSLINER, HARRY, 1668 Fulton. GOTTHEIM, L., 251 Kearny. GOTTESFELD, HARRY, 2589 Sutter. GREENBERG, J., 1640 Fillmore. GRUHN, J., 57 Sansome. HAINES, NATHAN, 636 Broderick. HARRIS, BEN, 1952 Post. HARRIS, HARRY, 2622 Lombard. HARRIS, OSCAR, 2066 Sutter. HARTMAN, PAUL, 112 Market. HECHT, D., 1211 Webster. HEILFRON, BERNARD, 2335 Leavenworth. HEILFRON, J., 583 Fell. HERSKOWITZ, S., 471 12th Ave. HERZOG, M., San Rafael. HERZOG, SIEGFRIED, San Rafael. HOFMAN, C. S., 541 Howard. HYMAN, HENRY, 471 Lake.
----------------------------------------------------------------------------------------------------------------------------------------------------------------------------------------------------------------------------------------------------------------------------------------------------------------------------------------------------------------------------------------------------------------------------------------------------------------------------------------------------------------------------------------------------------------------------------------------------------------------------------------------------------------------------------------------------------------------------------------------------------------------------------------------------------------------------------------------------------------------------------------------------------------------------------------------------------------------------------------------------------------------------------------------------------------------------------------------------------------------------------------------------------------------------------------------------------------------------------------------------------------------------------------------------------------------------------------------------------------------------------------------------------------------------------------------------------------------------------------------------------------------------------------------------------------------------------------------------------------	-------------------------------------------------------------------------------------------------------------------------------------------------------------------------------------------------------------------------------------------------------------------------------------------------------------------------------------------------------------------------------------------------------------------------------------------------------------------------------------------------------------------------------------------------------------------------------------------------------------------------------------------------------------------------------------------------------------------------------------------------------------------------------------------------------------------------------------------------------------------------------------------------------------------------------------------------------------------------------------------------------------------------------------------------------------------------------------------------------------------------------------------------------------------------------------------------------------------------------------------------------------------------------------------------------------------------------------------------------------------------------------------------------------------------------------------------------------------------------------------------------------------------------------------------

ISAACS, A., 419 17th Ave.
 JOACOBSEN, ABE, 551 9th Ave.
 JONAS, ARTHUR, Claus Spreckels Bldg.
 KAHN, SOL, 3014 Washington.
 KALINGER, WILLIAM, 121 Lyon.
 KALISKY, H., 1340 Washington.
 KALISKY, S., Hotel Dorchester.
 KALLMAN, J., 937 Market.
 KAMBLER, I., 1646 Waller.
 KASPER, A. H., 1749 Pine.
 KAUFMAN, LEO, 56 20th Ave.
 KISSEL, I., 1747 Sacramento.
 KLANG, M., 2833 Golden Gate Ave.
 KIHN, M., 1569 Grove.
 KRAGEN, S., 524 Dolores.
 LABEL, J., 1435 Octavia.
 LALEE, M., 1849 Fell.
 LERER, JOSEPH, 371 11th.
 LERSER, SOL, 234 Eddy.
 LEVIN, JULIUS, 1822 Sacramento.
 LEVIN, P., 432 Ivy.
 LEVIN, W. M., 1822 Sacramento.
 LEVY, ADOLPH, 200 Washington.
 LEVY, Mrs. ESTHER, 1832 Broderick.
 LEVY, Mrs. H., 177 Sanchez.
 LEVY, HENRY, 53 3rd.
 LEVY, HERMAN, 1901 Pierce.
 LEVY, JACOB, 1328 Sutter.
 LEVY, MORRIS, 1350 Sutter.
 LEVY, MORRIS, 629 Oak.
 LEWALD, Mrs. L., 531 Grove.
 LEWIS, J., 674 3rd.
 LENDER, HERMAN, 177 Post.
 LUBECK, ADOLPH, Pacific Bldg.
 LUBECK, GEORGE, 1169 Pine.
 MAGNIN, JOSEPH, Keystone Apts.
 MARCUS, HARRY, Emporium.
 MARKOWITZ, S. M., 628 Hearst Bldg.
 MARKS, WILLIAM, 831 Market.
 MENDELSON, PHILIP N., 717 Market.
 MICHELSON, L., 1640 Powell.
 MILENBACH, B., 1411 Folsom.
 MILLER, MAX, 1188 Fulton.
 MONASCH, H., 1119 Geary.

MORGEN, L., 8 Clay.
 MORRIS, E. H., 2678 Sacramento.
 MORRIS, Dr. IRA, 111 Ellis.
 MORRIS, LEON, 1st National Bank Bldg.
 MOSS, N., 579 1st Ave.
 MOSS, I., 72 5th Ave.
 MUNTER, HARRY, 718 Clement.
 NATHAN, G., 1446 Beulah.
 NEWMAN, P., 1494 Ellis.
 NEWMAN, P. E., 536 10th Ave.
 NEWMAN, S. J., 2200 Mission.
 ORNSTEIN, JAKE, 1844 Scott.
 PENCOVIC, M. H., 953 Market.
 PETERS, Dr. A. B., 1133 Geary.
 PHILLIPS, B., 1429 McAllister.
 PINKUS, WILLIAM, 133 Geary.
 PINTO, E., 47 Kearny.
 POSNER, PHIL, 379 Hayes.
 RAPHELD, M. L., 62 Collins.
 RAPKIN, M. A., 2443 Sutter.
 RATNER, H., 121 Geary.
 REDLICK, H., 1264 Page.
 REGEN, J., 1533 Octavia.
 REINHERTZ, I., 1552 Steiner.
 REISE, D., 611 Sansome.
 RHINE, C., 1086 Fulton.
 ROGERS, SANFORD H., 1814 Broadway.
 ROSENCRANTZ, S., 2464 Mission.
 ROSENBERG, Mrs. B., 1610 Scott.
 ROSENBERG, WILLIAM, 1026 Market.
 ROTHBACK, BENJAMIN, 72 Market.
 ROTHOLTZ, CHARLES, 671 Hayes.
 ROYCHUTER, Mrs. G. I., 2071 Sutter.
 RUBIN, JOSEPH JACOB, 3061 Sacramento
 RUEF, ABRAHAM, 2819 Pierce.
 SALOMON, JACOB, Phelan Bldg.
 SALOMON, M., 2432 Post.
 SAMUEL, I. J., 1340 McAllister.
 SAMUEL, SIDNEY, 691 5th Ave.
 SALZMAN, H., 2070 Golden Gate Ave.
 SCHMALZ, WILLIAM, 77 3rd.
 SCHMIDT, Mrs. B., 1348 Larkin.
 SCHNEIDER, LEOPOLD, 785 Market.
 SCHUMAN, PHIL, 1416 11th Ave.

THE LEADING UNDERTAKER

ESTABLISHED 1870



S. A. WHITE

Formerly Porter & White

FUNERAL DIRECTORS

SUTTER STREET

N. W. Corner PIERCE

One of the oldest and most reliable firms in San Francisco. Now established in their new and up-to-date building, with every convenience for large Chapel funerals or for those who require the privacy of the home. The most prompt personal services and strictest attention to the wants of every patron. Trained Lady Attendant. All these accommodations without extra charge. Prices to meet your every requirement and fullest value for outlay.

TELEPHONE WEST 770

Connecting all departments.

SCHWARTZ, A., 1726 Sutter.
 SELLECK, J. D., 424 Kearny.
 SENA, MARK, 2444 Clay.
 SHECKET, P., 651 Central Ave.
 SHEFTEL, WILLIAM, 2083 Bush.
 SILVERSTONE, S., 310 California.
 SIMON, M., 1649 Howard.
 SKOLL, L., 305 Kearny.
 SOLOMON, B., 1113 McAllister.
 SOLOMON, T., 686 Eddy.
 SOKOLOV, J., 2558 Clay.
 STEIN, CHAS., 954 Market.
 STEINBERG, M., 317 Market.
 SUMSKI, L., Modesto.

WASERWITZ, M. H., 550 Fulton.
 WEINER, M., 553 5th Ave.
 WEISSEBAUM, G., 133 11th.
 WISE, OTTO L., Wells Fargo Bldg.
 WOLF, A.
 WOLFE, E. I., Mills Bldg.
 WOLFE, IKE, 531 5th Ave.
 WOLFEMAN, Mrs. M., 2124 Sutter.
 WOLFF, H. K., 1782 O'Farrell.
 ZELENSKY, D., 2231 Green.
 ZENTNER, JULIUS, 200 Washington.
 ZOBEL, J., Alameda.
 ZOLLER, EMANUEL, 1238 Eddy.

CONGREGATION KENESETH ISRAEL

935 Webster Street.

Cantor

Rev. ALFRED RAPPAPORT

OFFICERS

A. SCHENSONPresident
 C. CAHENVice-President
 B. LANGENDORFTreasurer
 J. LABELSecretary
 WM. GOLDMANChairman Trustees

MEMBERS

ABRAMS, L., Raymond Apts., 20 Franklin.
 ABRAMS, M., 1716 McAllister.
 ANIXTER, H., 1408 Divisadero.
 ANDERSON, H., 242 East.
 ANELROD, S., 1567 Octavia.
 BAER, CHAS., 707 Pacific Bldg.
 BARON, L., 1972 Fell.
 BARNETT, J., 1333 Ellis.
 BERMAN, S., N.W. cor. Stockton and O'Farrell.
 BECKER, B., 1438 Pacific.
 BERMAN, B. J., 1318 Buchanan.
 BLOOMBERG, L., 2864 Greenwich.
 BLACKFIELD, MAX, 385 Fell.
 BECK, IGNATZ, Buchanan and Ellis.
 COHN, G., 8 Stockton.
 COLEMAN, J., 1230 Octavia.
 COHEN, A., 484 Grove.
 COHN, EMIL, 629 McAllister.
 COHN, B. J., 458 Grove.
 COHN, LOUIS, 8 Stockton.
 CHALFEN, MAX, 768 Fulton.
 EDISES, I., 2068A Market.
 EDELSTEIN, M., Oroville, Cal.
 EDWARDS, H., 520 Kearny.
 EISNER, W. D., Oroville, Cal.
 FERO, J., 1416 California.
 FINEGOLD, M., 719 Grove.
 FOS, G., 970 McAllister.
 FRANK, CHAS. E., 104 Powell.
 FOX, SOLOMON, 1135 Golden Gate Ave.
 GARFINKLE, I., 1055 McAllister.
 GINSBERG, ROBT., 648 Lyon.
 GLASER, S., 1631 Pierce.
 GOLDMAN, WM., 1198 Folsom.
 GORDON, S., 957 Hayes.
 GORDON, ELI, 11 Commercial.
 GOLLOBER, J., 132 Pine.
 GORDAN, R., 327 Chronicle Bldg.
 GREENBERG, J., 1298 Golden Gate Ave.
 GOLDMAN, M., Bush and Fillmore.
 GOLDSTEIN, SAM, 1633 Geary.
 GREENBERG, S., 914 Buchanan.
 HARRIS, I., 138 George, Vallejo, Cal.
 HARTMAN, JOSEPH, 712 Golden Gate Av.
 HERZBERG, B., 1119 Fillmore.
 HESKINS, B., 1616 Broderick.
 HERZBERG, S. A., 1119 Fillmore.
 HORWITZ, A., Point Richmond.
 JACKSON, MARX, 95 Minna.
 JACOBSON, I., 526 California.
 JASHMOVSKY, L., 1327 Eddy.
 JACOBI, P., 241 6th.
 KAPLIN, MOSES, 1308 Fillmore.
 KATSCHEWITZ, B., 825 Market.
 LANDE, D., 1720 Golden Gate Ave.
 LACKS, J. M., 395 Ellis.
 LANGENDERFF, B., 1155 McAllister.
 LEOPOLD, EDWARD, 627 Webster.
 LEVY, S. J., 915 Geary.
 LEVER, J., 381 11th.
 LESSER, A. M., 877 Market.
 LIEBMAN, B., 523 Clement.
 LICHT, L., 1356 Scott.
 LYONS, H. J., 1155 Divisadero.
 LABEL, JACOB, 1435 Octavia.
 MARCUS, B., Broderick, nr. Post.
 MARCUS, I., 1322 Eddy.
 MALNICK, J., 905 Kearny.
 MAGID, M., 1058 McAllister.
 MOORE, JOHN, Cor. McAllister & Webster.
 MENDLESHON, A., 200 6th.
 POLITZER, A., 519 California.
 PELSINGER, L., 192 6th.
 RAPKIN, M. A., 2443 Sutter.
 RISNICK, L., 2296 Geary.
 ROSMAN, S., 614 Fell.
 RUEVICH, A., 132 Pine.
 REDLICK, H., 18th and Mission.
 RUDE, A. M., 1640 Fulton.
 RINGOLSKY, GUS, Claus Spreckels Bldg.
 RUEF, A., 916 Kearny.
 ROSENSTEIN, E. J., 916 Kearny.
 SANDMAN, S., 1228 Pierce.
 SAMUELS, H., 808 3rd.
 SHENSAN, A., 1055 McAllister.
 SILVERSTEIN, M., 1470 California.
 SHAFKIN, S. N., 212 Stockton.
 SKOOTSKY, T., 1718 Laguna.
 SPIEGELMAN, M., 1636 Bryant.
 SPARBER, H., 1303 Golden Gate Ave.
 SELIX, 54 Mason.
 SCHILLER, L., 1504 Polk.
 SCHWARTZ, S. E., 417A Frederick.
 TECK, J. B., S.E. cor. Divisadero & Turk.
 TURKLETAUB, M., 677 McAllister.
 TURKLETAUB, I., 557 Hayes.
 UDELL, J., 1627 Howard.
 WAXMAN, L., 949 Webster.
 WEISHAUM, G., 137 11th.
 WEISS, M. B., 167 Germania Ave.
 WEST, JOSEPH, 1118 McAllister.
 WAYMAN, MAX, 725 Fulton.
 WOLF, LOUIS, 1759 Geary.
 ZIMMERMAN, L., 112 Jones.

CONGREGATION ANSHE SFARD AND ROUMANIAN

1112 Golden Gate Avenue.

Rabbi MEYER HIRSCH
1212 Buchanan.

E. H. MUSIN	President
H. GOLDMAN	Vice-President
J. BARKOFF	Secretary
J. SUSNICK	Treasurer

I. BERMAN

Directors
B. DILLER

M. DILLER

MEMBERS

ABEND, J., 2325 Post. ALTER, M., 60 Moss. AMROLL, 1309 Scott. ARLOF, 2 Hollis. BARKOFF, J., 1216 Scott. BERMAN, I., 1391 O'Farrell. BERMAN, S., 1391 O'Farrell. BLANKENSTEIN, G., 975 McAllister. BLOOMFIELD, O., 1872 McAllister. COHN, Daly City. DILLER, B., 1085 McAllister. DILLER, CHARLES, 988 McAllister. FRIEDMAN, 1025 Golden Gate Ave. GARFINKLE, I., 1055 McAllister 1149 Turk GOLD, M., 1507 Broderick. GOLDMAN, H., 2123 Grove. GOLDMAN, S., 2006 Shattuck Av., Berkeley GROSSMAN, C., 520 Laguna. HAMROLL, M., 1321 Scott. HERZBERG, B., 1713A Eddy. HERZBERG, S., 1119 Fillmore. JAFFA, L. B., 1215 Buchanan. JAFFA, M., 1215 Buchanan. LANGENDORF, B., 1136 McAllister.	LAZARUS, L., 1020 Golden Gate Ave. LIPSHITS, E., 920 Buchanan. MENDEL, D., Martinez. MILLER, J., 1441 Buchanan. MUSIN, E. H., 106 Ord. ORCHARD, S., 1042 McAllister. PODJARSKI, B., 722 Fulton. PODJARSKI, L., 1063 Laguna. RABINOWITZ, P., 927 Webster. RAPKEN, J., 2439 Sutter. REIF, H., Petaluma. RITTIGSTEIN, F., 633 Golden Gate Ave. ROSENBLUM, I., 993 Folsom. RUBIN, J. H., 623 Octavia. SCHOENFELD, H. N., 1128 Buchanan. SOLOMON, H., 1113 McAllister. SOSNICK, J., 927 Webster. SOSNOBSKY, A. H., 912 Laguna. SOSNOBSKY, M., 616 Laguna. STRAUSS, J., 1108 Fillmore. SUGARMAN, M., Santa Rosa. WAXMAN, L., 1092 McAllister. WHITE, A., 520 Laguna. WOLOSKI, B., 1085 McAllister. ZIMET, H. I., 1845 McAllister.
------------------------------------------------------------------------------------------------------------------------------------------------------------------------------------------------------------------------------------------------------------------------------------------------------------------------------------------------------------------------------------------------------------------------------------------------------------------------------------------------------------------------------------------------------------------------------------------------------------------------------------------------------------------------------------------------------------------------------------------------------------------	-----------------------------------------------------------------------------------------------------------------------------------------------------------------------------------------------------------------------------------------------------------------------------------------------------------------------------------------------------------------------------------------------------------------------------------------------------------------------------------------------------------------------------------------------------------------------------------------------------------------------------------------------------------------------------------------------------------------------------------------------------------------------------------------------------

MISSION CONGREGATION BNAI DAVID and MIKVAH ISRAEL

3535 Nineteenth Street.

OFFICERS

M. RAPHEL	President
G. GOLDMAN	Vice-President
L. GOLDBERG	Secretary and Treasurer

Directors

E. H. MUSIN A. MARKUS PH. BALLEW L. EPSTEIN	J. LEVY H. COHN M. SELIGMAN
------------------------------------------------------	-----------------------------------

MEMBERS

ALPER, A., Spear and Folsom. ALBERT, A., 78 Gladys. ABRAMS, M., 204 Pacific Ave., Santa Cruz. BALLEW, PH., 2136 Howard. BLOOM, J., Kohl Bldg. BOYARSKY, B. W., 1347 Mission. BRODOWSKY, J., 3224 Harrison. BLACKFIELD, B., 337 Shotwell. BERNSTEIN, W., 1325 Fulton. BREEMAN, L., 377 Shotwell. BRODSKY, H., 1100 Valencia. CARACASS, J., 3167 22d. CROWN, A., 3781 Mission. COHN, H., 2840 Folsom. COHN, J., 15th and Guerrero. DILLER, B., 1085 McAllister. DIAMOND, PH., 384A Capp. DANZIGER, L., 474 3d. EPSTEIN, L., 3221 Mission. FRIEDMAN, W., Valencia and 16th. FABERN, Z., Highland Ave. FRIEDMAN, L., 3265 22nd. GOLDBERG, L., 1070 Valencia. GOLDMAN, G., 2639 Folsom. GOLDSTEIN, 1879 Howard. GRUBSTICK, 1877 Howard. GREENBERG, H., 2967 Mission. HERZBERG, B., 1119 Fillmore. HAYMOVICH, B., 891 San Jose Ave. HOFFMAN, A., 300 Post. JONAS, S., 2031 Bryant. KAUFMAN, J., 2736 Mission. KAPKIN, J., 3835 19th.	KLARNEL, J., 660 Castro. LEVIN, A., 1317 Grove. LEVIN, H., 3825 18th. LEVIN, S., 1700 Haight. LEVIT, S., 406 30th. LEVY, J., 333 Shotwell. LERER, J., Elevant and Harrison. LINKEN, M., 27 San Carlos Ave. LEPSHITZ, S., 2792 Mission. MARKUS, A., 3314 Mission. MILLER, 1070 Hampshire. MINK, L., 1068 Valencia. MUSIN, E. H., 59 3d. ORLOFF, A., 2834 Mission. RAPHEL, M., 3156 24th. ROSENSTEIN, I., 2 Clement. RUDY, A. M., 121 Geary. ROSENBERG, D., 3667 19th. SELEGMAN, M., 2138 Howard. SUGARMAN, A., 3639 17th. SUGARMAN, M., 1283 12th Ave. SUGARMAN, MYER, 3723 17th. STARR, N., 2315 Mission. SMITH, H., 3983 18th. SPIEGELMAN, M., 1646 Sanchez. SAROFF, M., 889 Bryant. SOPONAR, S., 331 Richland Ave. SCHNEIDER, D., 2625 Mission. SUGARMAN, B., 32 Page. SPIEGELMAN, A., 2209 Eryant. TACKLE, F., 2907 Sacramento. VEEN, M., 2359 Mission. WOXSTOCK, L., 509 Sansome.
--------------------------------------------------------------------------------------------------------------------------------------------------------------------------------------------------------------------------------------------------------------------------------------------------------------------------------------------------------------------------------------------------------------------------------------------------------------------------------------------------------------------------------------------------------------------------------------------------------------------------------------------------------------------------------------------------------------------------------------------------------------------------------------------------------------------------------------------------------------------------------------------------------------------------------------------------------------------------------------------------------------------------------	---------------------------------------------------------------------------------------------------------------------------------------------------------------------------------------------------------------------------------------------------------------------------------------------------------------------------------------------------------------------------------------------------------------------------------------------------------------------------------------------------------------------------------------------------------------------------------------------------------------------------------------------------------------------------------------------------------------------------------------------------------------------------------------------------------------------------------------------------------------------------------------------------------------------------------------------------------------------------------------

CHEVRA THELEM CONGREGATION

Howard Street Synagogue.

OFFICERS

FRANK BLUMENTHAL	President
S. SHYMAN	Vice-President
A. SCHWARTZ	Treasurer
LOUIS A. GOLDSTEIN	Secretary
M. PHILIPPS	1st Trustee
ARTHUR COHN	2nd Trustee
S. GOLDBERG	3rd Trustee

MEMBERS

ALTER, MARCUS, 228 6th.	FARBER, M., 65 Harriett.
BLOOM, A., 1054 Howard.	GOLDSTEIN, JOHN, 138 Kesling.
SCHWARTZ, A., 43 Moss.	COHN, B., 238 8th.
HIMELFAUB, P., 874 Broadway.	COHN, ARTHUR, 1155 Howard.
KRAMER, L., 41A Moss.	BLUMENTHAL, F., 64 Moss.
JACKSON, M., 760 Mission.	BAKER, SAM, 165 Russ.
SHYMAN, S., 71 Langton.	SMITH, H., 109 6th.
TENNANT, 66 Moss.	WAXMAN, J., 29A Rausch.
PHILIPPS, M., 148 8th.	PAUL, MORRIS, 47 4th.
SCHWARTZ, J., 153 Russ.	SHARKEY, CHAS., 256 Granada.
LEVIN, M., 177 Russ.	GOODHELF, 127 Dore.
GOLDBERG, S., 136 Russ.	GOLDSTEIN, LOUIS A., 1879A Howard.
KAPLAN, M., 854 Kearny.	BLENCHEM, M., 146 Russ.

CONGREGATION MUKOM ISRAEL

Merrill and Sweeney Streets.

OFFICERS

J. HIRSH	President	I. COHEN	Secretary
I. WEINBERG	Vice-President	S. STEINBERG	Treasurer

Trustees

H. WECTER	H. COHEN
H. BURSTEIN	SAM GLASSER
Rev. M. BLOCK	

MEMBERS

BARLAS, P., 65 Guard.	LABOVITZ, M., 2521 San Bruno.
BLOCK, Rev. M., 2542 San Bruno.	ROSBERG, S., 1704B Eddy.
BURSTEIN, H., 173 Sweeney.	SCHWARTZ, SAM, 1120 Silver Ave.
CALANDER, P., 18 Ware.	SHEFSKY, H., 170 Sweeney.
COHEN, H., 146 Hale.	SHEFSKY, P., 147 Sweeney.
COHEN, I., 141 Hale.	STEINBERG, S., 154 Sweeney.
COHEN, S., 2300 San Bruno.	WAX, HARRY, 2015 Bancroft.
GLASSER, SAM, 119 Hale.	WECTER, H., 24 Felton.
HIRSCH, J., 3 Somerset.	WEINBERG, I., 3029 San Bruno.
HIRSCH, M., 199 Sweeney.	WEINBERG, J., 2511 San Bruno.
JOSEPHSON, J., 296 Hale.	WEINBERG, U., 703 Silliman.

Phone: Kearny 4939

Residence: Randolph 2203

S. STEINBERG & CO.

DEALERS IN

SCRAP IRON AND METALS

Machinery and Tools of All Kinds

175 FIRST ST.

Bet. Howard and Mission

SAN FRANCISCO

Social Organizations

LADIES' COUNCIL, BUSH STREET TEMPLE

Meets second and fourth Mondays.

OFFICERS

Mrs. D. S. DAVIS	President
Mrs. A. ALTMAYER	Vice-President
Mrs. I. FROHMAN	Secretary
Mrs. L. MEYER	Treasurer
Miss REBECCA LEVY	Collector

Directors

Mrs. N. COBLENTZ	Mrs. G. F. FRUTIGER	Mrs. JULIA GOLDSCHMIDT
------------------	---------------------	------------------------

MEMBERS

ADLER, Miss M., 476 Dolores.	GUNZBURGER, Mrs. B. M., 1933 Ellis.
ALEXANDER, Mrs. J., 1601 Sacramento.	HAINS, M., 1629 Pine.
ALTMAYER, Mrs. A., 3641 Jackson.	HALLGARTEN, Mrs. B., 2023 Pacific Ave.
ASCHHEIM, Mrs. I. J., Granada Hotel.	HARRIS, Mrs. B., 1622 Washington.
ASHER, Mrs. I. B., 1616 Steiner.	HARRIS, Mrs. B., 1914 Pine.
AUERBACH, Mrs. L., 3536 Clay.	HARRIS, Mrs. S., 807 Ashbury.
AURICH, Mrs. A., 2253 California.	HEILERON, Mrs. L., 1528 Sutter.
BAMBERGER, Mrs. B., Hotel Normandie.	HEILFORN, Mrs. J., 583 Fell.
BARNETT, Mrs. A. T., 58 Palm Ave.	HERZBERG, Mrs. H., 1824 Baker.
BAUM, Mrs. S., 2918 Jackson.	HERTZ, Miss A., 2035 Lyon.
BAUMGARTEN, Mrs. G., 2772 Bush.	HILP, Mrs. H., 1408 California.
BAYER, Mrs. JOS., 1528 Sutter.	HIRSH, Mrs. C., 3110 Clay.
BENDER, Mrs. N., 236 Dolores.	HIRSH, Mrs. E., 3589 Clay.
BERNSTEIN, Mrs. D., 1768 Sutter.	HIRSCH, Mrs. J., 479 12th Ave.
BERNSTEIN, Mrs. M., 2576 Pine.	HITCH, Mrs. W., 117 7th Ave.
BERNSTEIN, Mrs. M., 4026 California.	HOBIO, Mrs. J. L., 2643 Clay.
BLOCH, Mrs. L., 1528 Sutter.	ICKELHEIMER, Mrs. S., 2025 Baker.
BLOCK, Mrs. L., 2429 Jackson.	ISRAEL, Mrs. C., 1241 Jackson.
BLUMLEIN, Mrs. F., 1809 Broadway.	JACOB, Mrs. C., 85 6th Ave.
BLOOM, Mrs. J. H., 187 15th Ave.	JACOBI, Mrs. J. M., 3641 Jackson.
BLUM, Mrs. J., 3062 Jackson.	JACOBSON, Mrs. C., 2125 Pine.
BOLLACK, Mrs. A., 3969 Clay.	JACOBSON, Mrs. S., 511 11th Ave.
BORIES, Mrs. L., 418 Arguello Blvd.	JAFFE, Mrs. L., 2021 California.
BORIES, Mrs. I. E., 3996 Sacramento.	JESSURUM, Mrs. I. B., 2312 California.
BOWMAN, Mrs. M., 3122 Sacramento.	JEWELL, Mrs. G., 1958 Vallejo.
BRILLIANT, Mrs. T., 3010 E. 17th, Fruitvale.	KAHN, Mrs. M., 3984 Sacramento.
CARILLON, Mrs. M. C., 4075 17th.	KAHN, Mrs. S., 68 5th Ave.
CERF, Mrs. E., 2821 Steiner.	KAISER, Mrs. L. W., 232 Maple.
CERF, Mrs. E., 24 Euclid Ave.	KAISER, Mrs. L. W., 2980 California.
CASS, Mrs. W. H., 1610 Fulton.	KATSCHINSKI, Mrs. B., Hotel Granada.
CHARLES, Mrs. M., Hotel Granada.	KIERSKI, Mrs. W., Hotel Normandie.
CLAYBURG, Mrs. S., 1916 Jackson.	KORN, Mrs. R., 242 8th Ave.
COBLENTZ, Mrs. N., 217 Arguello Blvd.	KNOPFMACHER, Mrs. A., 2980 California.
COHEN, Miss G. J., 711 12th Ave.	KUH, Mrs. A. J., 3143 Washington.
COHEN, Mrs. L., 318 Maple.	KUH, Miss L., Hotel Normandie.
COHN, Mrs. M., 2898 Clay.	LANDECKER, Mrs. A., 11 Euclid Ave.
CORINSON, Mrs. J., 2935 Fillmore.	LASKY, Mrs. L., 128 Jordan Ave.
CROCKER, Mrs. J. H., 775 Post.	LATZ, Mrs. S., 2811 Buchanan.
DAVIDSON, Mrs. C. B., 451 Cabrillo.	LEVIN, Mrs. L., 1527 Ocavia.
DAVIS, Mrs. D. S., 642 10th Ave.	LEVENE, Mrs. E., 131 Lake.
DAVIS, Mrs. S. D., 642 10th Ave.	LEVINSON, Mrs. E., 131 Lake.
DAVIS, Mrs. J. J., 44 20th Ave.	LEVY, Miss A., 2315 Webster.
DEUTSCH, Mrs. L., 1160 Leavenworth.	LEVY, Mrs. S. J., Hotel Reich, 860 Sutter.
EPHRAIM, Miss R., 1501 Fulton.	LEVY, Miss MARIA, 2609 Fillmore.
ELBERG, Mrs. I., 1590 Steiner.	LEVY, Miss REBECCA, 2609 Fillmore.
EPPSTEIN, Mrs. L., 1482 Sutter.	LEWIN, Mrs. L., 2972 Pacific Ave.
FRANKEL, Mrs. R., 431 18th Ave.	LICHTENSTEIN, Mrs. H., 2462 Jackson.
FRANKLIN, Mrs. A., Hotel Cliff.	LIEBES, Mrs. H., 2574 Green.
FREDRICK, Mrs. I. E., 3895 Sacramento.	LIPMAN, Mrs. L., 267 5th Ave.
FRIEDMAN, Mrs. M., Hotel Granada.	LIPMAN, Mrs. L., 610 Lake.
FRIEDMAN, Mrs. S., 1251 Hyde.	LOBE, Mrs. A., 1271 Pine.
FROHMAN, Mrs. F. J., Ross, Cal.	MAGNER, Mrs. R., 711 12th Ave.
FROHMAN, Mrs. I., 2233 Washington.	MANASSE, Mrs. N., 2424 Washington.
FRUTIGER, Mrs. G. F., 2325 Fillmore.	MAGNER, Mrs. J. I., 1917 Pacific Ave.
GALLAND, Mrs. B., 214 Arguello Blvd.	MARKEWITZ, Mrs. B., 425 Spruce.
GALLAND, Mrs. E., 212 Arguello Blvd.	MARKEWITZ, Mrs. J., 907 Divisadero.
GETZ, Mrs. M., 151 14th Ave.	MARX, Mrs. H., 2439 Buchanan.
GOLDMAN, Mrs. L., 2876 Washington.	MAYERHOFER, Mrs. L., 1247 Jackson.
GOLDSCHMIDT, Mrs. J. S., 1301 Leavenworth.	MAGNER, Miss S., 716 Steiner.
GOLDSMITH, Mrs. A. M., 1327 Geary.	McDONOUGH, Mrs., 2906 Bush.
GOLDSMITH, Mrs. E., 557 10th Ave.	MENDLE, Mrs. M. M., 1139 Hyde.
GOLDSTEIN, Mrs. G., 66 Collins.	MEYER, Mrs. A., 743 9th Ave.
GOODMAN, Miss C., 3151 Washington.	MEYER, Mrs. H., 3545 Sacramento.
GREEN, Mrs. D., 1458 Page.	MEYER, Mrs. J., 2310 Bryant.
GROESCHEL, Mrs. B., 420 Cherry.	MEYER, Mrs. L., 222 16th Ave.
GREENBERG, Mrs. A. H., 3487 Washington.	MICHELIS, Mrs. S., 332 Euclid Ave.
	MICHAELS, Mrs. A., 120 16th Ave.
	MITCHELL, Mrs. S. J., 800 Geary St.
	MOISE, Mrs. L. L., 320 Walnut.

MORGENTHAU, Mrs. H., 342 Cherry.
 MORRIS, Mrs. A. B., 127 Lake.
 MYERS, Mrs. E., 1235 Hyde.
 MOSES, Mrs. M., 1335 Ellis.
 NATHAN, Mrs. A., 2632 Sutter.
 NATHAN, Mrs. H., 156 Central Ave.
 NATHAN, Mrs. H. S., 2233 Washington.
 NEUSSBAUM, Mrs. J., 956 Post.
 NEWHOUSE, Mrs. A., 1357 O'Farrell.
 NEWMAN, Mrs. H., 1432 Buchanan.
 NEWMAN, Mrs. K., 1355 California.
 NORDMAN, Mrs. J., 165 Commonwealth Ave.
 OCHS, Mrs. H., 1720 Divisadero.
 ORACK, Mrs. E., 760 6th Ave.
 PEARL, Mrs. H. J., 1528 Sutter.
 PEISER, Mrs. ALEX., 1745 Broadway.
 PEYSER, Mrs. A. L., 1458 Page.
 PINKSON, Mrs. T. C., 2708 Sutter.
 POLLACK, Mrs. A., 536 Broderick.
 PHILLIPS, Mrs. W., 36 6th Ave.
 RAPHAEL, Mrs. N., 3536 Clay.
 RAPHAEL, Mrs. S., 33 5th Ave.
 RAPHELD, Miss B., 366 Baker.
 REICH, Mrs. A. L., 860 Sutter.
 REICHENBERG, Mrs. T., 3835 Jackson.
 REISS, Mrs. I., 342 Cherry.
 REISS, Mrs. S., 2109 Broadway.
 RINGER, Mrs. I., 3617 18th.
 ROSENBLUM, Mrs. A., 3145 Washington.
 ROSENBLUM, Mrs. S., 1188 Ellis.
 ROSENZWEIG, Mrs. P., Hotel Normandie.
 RUMMELSBURG, Mrs. C., 1167 Hayes.
 ROSENTHAL, Mrs. H., 239 14th Ave.
 ROTHCHILD, Mrs. T., 50 21st Ave.
 SALOMON, Mrs. ALEX., 1507 Broderick.
 SALOMON, Mrs. MAX., 1507 Broderick.
 SAMTER, Misses, 2576 Washington.
 SALOMON, Mrs. MARY., 1273 Hayes.
 SARONI, Mrs. L., 3570 Jackson.

SAVANNAH, Mrs. M., 1856 Franklin.
 SATTLER, Miss A., 2682 Sacramento.
 SATTLER, Miss J., 2682 Sacramento.
 SCHARFF, Mrs. I. C., 69 6th Ave.
 SEIDENBERG, Mrs. L., 3653 Jackson.
 SHEMANSKI, Mrs. H., 670 Eddy.
 SHIBERLEY, Mrs. T., 1203 Sutter.
 SHAPIRO, Mrs. B., 1480 Page.
 SHOENBERG, Mrs. H., 1430 Larkin.
 SIEGLER, Mrs. J., 1260 Jackson.
 SILBERSTEIN, Mrs. J. C., 2706 Sutter.
 SKOLL, Mrs. L., 179 10th Ave.
 STEIN, Mrs. M., 1461 Haight.
 STEINER, Mrs. D. H., 151 14th Ave.
 STERN, Mrs. C., 2005 Buchanan.
 STERN, Mrs. C., 1365 Taylor.
 STERN, P., 2233 Washington.
 STITCH, Mrs. R., 1262 Grove.
 STRAUSS, Mrs. H., 2317 Bryant.
 STRAUSS, Mrs. I., 220 Arguello Blvd.
 STOFF, Mrs. L., 404 Frederick.
 SUSSKIND, Mrs. R., 3145 Washington.
 SUSSKIND, Mrs. S. H., 33 Jordan Ave.
 SUMMERFIELD, Mrs. L., 150 Commonwealth Ave.
 TONN, Mrs. A., 3440 Clay.
 TRIEST, Mrs. S., 1727 Laguna.
 ULMAN, Mrs. E., 3743 Sacramento.
 URI, Miss T., 1849 O'Farrell.
 VAN VLIET, Mrs. L., 1640 Golden Gate Ave.
 WAND, Mrs. S., 3570 Jackson.
 WALTER, Mrs. J., 2231 Clay.
 WERTHEIMER, Mrs. C., 3143 Washington.
 WERTHEIMER, Mrs. J., 2632 Sutter.
 WILLARD, Mrs. M., 216 Spruce.
 WILLIAMS, Mrs. A., 1262 Grove.
 WOLF, Mrs. A., 2870 Washington.
 WOLFSTEIN, Mrs. J., 1824 Bush.

WILLING WORKERS, BUSH STREET TEMPLE

Board Meeting first Monday every month. Social Meeting third Tuesday each month.

OFFICERS

Mrs. N. W. BENDER	Honorary President
Mrs. L. HEILBRON	President
Mrs. H. HESS	Vice-President
Mrs. C. N. STERN	Treasurer
Miss E. METZGER	Financial Secretary
Mrs. J. S. GOLDSCHMIDT	Recording Secretary
Miss REBECCA LEVY	Collector

Directors

Mrs. I. J. ASCHEIM	Mrs. G. F. FRUTIGER
Mrs. N. W. BENDER	Mrs. M. H. COFFEE
Mrs. I. FROHMAN	Mrs. I. R. KISSEL
Mrs. M. STERN	Miss A. SATTLER
Mrs. G. BAYER	Miss BERTHA FRANKEL

MEMBERS

ABRAHAM, Mrs. A., 1029 Fell.	BARNETT, Mrs. M., 1644 Clay.
ADAMS, Mrs. I., 1508 Jackson.	BARMAN, Miss D., 2858 Sacramento.
ADLER, Mrs. A., 860 Sutter.	BAUMGARTEN, Mrs. J., 2772 Bush.
ADLER, Miss E., 3962 Sacramento.	BAYER, Mrs. G., Hotel Bristol.
ADLER, Mrs. H., 2211 California.	BECKER, Mrs. B., 1190 Pine.
AFTERGUT, Mrs. E. B., 2850 Sacramento.	BENDER, Mrs. N. W., 236 Dolores.
ALEXANDER, Mrs. H., 1601 Sacramento.	BENNETT, Mrs. C., 87 6th Ave.
ALLENBERG, Mrs. L., 540 Broderick.	BEERMAN, Mrs. A., Hotel Bristol.
ALTMAYER, Mrs. A., 3641 Jackson.	BEERMAN, Mrs. D., 3587 Clay.
AITER, Mrs. M., 60 Moss.	BERNSTEIN, Mrs. L., 303 Spruce.
ALTSCHUL, Miss T., 761 Turk.	BIELSKI, Mrs. MAX., 325 7th Ave.
ANTHONY, Miss C., 2853 Clay.	BIEDERMAN, Mrs. A., 1407 Steiner.
ANTHONY, Mrs. M., 108 Dolores.	BIBO, Mrs. E., 2461 Jackson.
APPEL, Mrs. W., 521 Grove.	BIEDERMAN, Mrs. D., 3701 Sacramento.
ARAUTH, Mrs. A., 1155 Pine.	BIRNBAUM, Mrs. L., 986A Dolores.
ARONSON, Mrs. A., 2120 Pacific Ave.	BLEADON, Mrs. C. L., 163 Douglas.
ASCHHEIM, Mrs. I. J., Hotel Granada.	BLOCH, Mrs. J., 1603 Clay.
AUERBACH, Mrs. A., 139 21st Ave.	BLOCH, Mrs. L., Hotel Bristol.
AUERBACH, Mrs. L., 3536 Clay.	BLOCK, Mrs. J., 2232 Divisadero.
BADT, Mrs. L., 3038 Jackson.	BLOCH, Mrs. F., 3156 Washington.
BARE, Mrs. A. E., 2772 Jackson.	BLOOM, Mrs. H., 252 Chattanooga.
BARON, Mrs. L., Hotel Harcourt.	BLOOM, Mrs. J. H., 137 15th Ave.
BAMBERGER, Mrs. B., Hotel Normandie.	BOAS, Mrs. J., 1083 Union.
BARNARD, Mrs. S. J., 561 Baker.	BONN, Mrs. A., 440 Capp.

BONN, Mrs. C., 830 Capp.
 BLUM, Mrs. S., 731 9th Ave.
 BORIES, Mrs. L., 418 Arguello Blvd.
 BORIES, Mrs. I., 3996 Sacramento.
 BORCHARDT, Mrs. G., 1430 Larkin.
 BOWMAN, Mrs. M., 3122 Sacramento.
 BOYARSKY, Mrs. W. B., 111 Chattanooga.
 BRANDENSTEIN, Mrs. H., 2951 Wash-
 ington.
 BRENNER, Mrs. S., 1423 Octavia.
 BRESLCHOWSKY, Mrs. B., 1521 Post.
 BRESLAUER, Mrs. B., 955 Geary.
 BRESLAUER, Mrs. H., 1523 Laguna.
 BRESLAUER, Mrs. R., 1250 O'Farrell.
 BRESSLER, Mrs. J., 69 6th Ave.
 BRINN, Mrs. M., San Maurice Apts.
 BRUNSWICK, Mrs. A., 1661 Sutter.
 BUNZL, Mrs. J., 1456 Jones.
 BUSH, Mrs. C., 2321 Bush.
 CAHEN, Miss B., 3618 Sacramento.
 CARRILLOX, Mrs. M. C., 4075 17th.
 CARR, Mrs. H., 1027 Page.
 CASS, Mrs. W. H., 1610 Fulton.
 CATZ, Mrs. M., 683 2nd Ave.
 CELLER, Mrs. M., 948 Post.
 CERF, Mrs. L., 327 Lake.
 CITRON, Mrs. L., 720 Masonic Ave.
 COBLENTZ, Mrs. N., 215 Arguello Blvd.
 COFFEY, Mrs. M. H., 754 3rd Ave.
 COHL, Mrs. M., 135 7th Ave.
 COHL, Mrs. L., 1776 Turk.
 COHEN, Miss G., 711 12th Ave.
 COHEN, Mrs. P., 87 7th Ave.
 COHN, Mrs. A., 223 14th Ave.
 COHN, Mrs. C., 1138 Turk.
 COHN, Mrs. F., 439 Cherry.
 COHN, Mrs. S., 3151 Fillmore.
 COHN, Mrs. T., 860 Sutter.
 COLE, Mrs. J., 860 Sutter.
 COLEMAN, Mrs. J., 1230 Octavia.
 CORINSON, Mrs. J., 2935 Fillmore.
 CROCKER, Mrs. J. H., Warrington Apts.
 COOPER, Mrs. H. J., 1315 Clay.
 DALLMAN, Mrs. M., 1436 Buchanan.
 DAVID, Mrs. CHAS., 600 Bush.
 DAVID, Mrs. L., 550 Buchanan.
 DAVIS, Mrs. D. S., 642 10th Ave.
 DELVALLE, Miss R., 815 Monadnock Bldg.
 DESENBERG, Mrs. L., 711 12th Ave.
 DEUTSCH, Mrs. L., 1160 Leavenworth.
 DIAMOND, Mrs. CHAS., 2015A Sacramento
 DUPUY, Mrs. E. J., 152 22nd Ave.
 EIBERSHUTZ, Mrs. A. W., 1500 Sutter.
 EISENBERG, Mrs. A., 3760 Clay.
 ELLIS, Mrs. F., 1492 California.
 ELSTON, Mrs. H., 870 Laurel, Alameda,
 Cal.
 EPHRAIM, Mrs. J., 705 Broderick.
 EPSTEIN, Mrs. L., Dorchester Hotel.
 EPSTEIN, Mrs. S., Chancellor Hotel.
 ETTINGER, Mrs. M. C., 1956 Post.
 FALK, Mrs. A., 2789 Clay.
 FALK, Mrs. R., 461 Central Ave.
 FISCHEL, Mrs. B., 135 10th Ave.
 FLYSHAKER, Mrs. S., 754 Larkin.
 FRANK, Mrs. J., 3364 Sacramento.
 FRANK, Mrs. M. L., 128 Hugo.
 FRANKEL, Miss BERTHA, 431 18th Ave.
 FRANKEL, Mrs. R., 431 18th Ave.
 FRANKENBURG, Mrs. L., 2952 California.
 FREEDMAN, Mrs. E., 230 11th Ave.
 FROEDMAN, Mrs. M., Hotel Granada.
 FRIEDMAN, Mrs. S., 1251 Hyde.
 FROHMAN, Mrs. L., 2233 Washington.
 FRUTIGER, Mrs. G. F., 2325 Fillmore.
 FULDA, Mrs. B., 2325 Sutter.
 FURST, Mrs. P., Normandie Hotel.
 FURST, Miss R., Hotel Munroe.
 GABRIEL, Mrs. S., 2789 Union.
 GALLAND, Mrs. E., 121 Arguello Blvd.
 GALLAND, Mrs. J. B., 214 Arguello Blvd.
 GANS, Mrs. G., Hotel California.
 GANS, Mrs. I., 246 9th Ave.
 GERBER, Mrs. H. H., 1708 Octavia.
 GETZ, Mrs. M., 151 14th Ave.
 GLASER, Mrs. L., 2360 Van Ness Ave.
 GLASER, Mrs. T., 1734 Golden Gate Ave.
 GOLDBERG, Mrs. Ad., 3340 Clay.
 GOLDBERG, Mrs. L. A., 410 San Jose Ave.
 GOLDBERG, Mrs. S. S., 1528 Sutter.
 GOLDMEYER, Mrs. A., 1838 McAllister.
 GOLINSKY, Mrs. R., Hotel Reich.
 GOLDSCHMIDT, Mrs. JULIA S., 1301
 Leavenworth.
 GOLDSMITH, Mrs. B., Hotel Dorchester.
 GOLDSMITH, Mrs. C., 1387 Geary.
 GOLDSMITH, Mrs. E., 557 10th Ave.
 GOLDSMITH, Mrs. Z., 775 Post.
 GOLDSTEIN, Mrs. G., 66 Collins.
 GOLDSTEIN, Mrs. L., 1115 Pierce.
 GOLDSTEIN, Mrs. S., 236 N. Willard.
 GOODMAN, Miss C., 3151 Washington.
 GOODMAN, Mrs. H., 3301 Clay.
 GREEN, Mrs. E.
 GREEN, Mrs. M., 688 4th Ave.
 GREEN, Mrs. M., 2602 Sacramento.
 GREENBERG, Mrs. A. H., 3487 Washing-
 ington.
 GREENFIELD, Mrs. G., 1523 Laguna.
 GROESCHEL, Mrs. B., 420 Cherry.
 GRUNAUER, Mrs. H., 1344 Jackson.
 GUNZBURGER, Mrs. B. M., 1264 Grove.
 GUNZBURGER, Mrs. J., 1264 Grove.
 GUNZBURGER, Mrs. M., Hotel Reich.
 GUNZBURGER, Mrs. S., 1264 Grove.
 HAHN, Mrs. D., 712 Clayton.
 HAHN, Mrs. WM., 4801 California.
 HAINES, Mrs. H., 726 Balboa.
 HARLEM, Mrs. L., 1948 Eddy.
 HARRIS, Mrs. A., 1421 O'Farrell.
 HARRIS, Mrs. M., 652 9th Ave.
 HARRIS, Miss L., 1622 Washington.
 HARRIS, Mrs. S., 2021 California.
 HARTMAN, Mrs. R., Winship Park, Ross,
 Cal.
 HAYMAN, Mrs. L., 591 8th Ave.
 HECHT, Mrs. D., 1211 Webster.
 HEILBRON, Mrs. L., Hotel Bristol.
 HEILBRON, Mrs. J., 583 Fell.
 HEIMAN, Mrs. C., 689 5th Ave.
 HEITLER, Mrs. H., 1440 Leavenworth.
 HENRY, Mrs. J., 1115 Steiner.
 HENRY, Mrs. S. H., 1430 Larkin.
 HERINGHI, Mrs. L., Warrington Apts.
 HERMAN, Mrs. L., 2021 California.
 HERTZMAN, Mrs. L., 592 Castro.
 HERTZMAN, Mrs. S., 3472 21st.
 HERZBERG, Mrs. L., 1824 Baker.
 HERZOG, Mrs. M., San Rafael, Cal.
 HESKINS, Mrs. B., 1616 Broderick.
 HERTZ, Miss F., 2035 Lyon.
 HESS, Mrs. H., Northern Apts.
 HEYMAN, Mrs. J., 2432 Post.
 HILP, Mrs. H., 1350 Sutter.
 HOFF, Mrs. A., 1205 Noe.
 HOFFMAN, Mrs. C., 1419 Webster.
 HOLIDAY, Mrs. L., 2826 Sacramento.
 HIRSCH, Mrs. L. M., 1668 Broderick.
 HOUSER, Mrs. N. L., 160 6th Ave.
 HYMAN, Mrs. P. H., 2323 Fillmore.
 ICKELHEIMER, Mrs. S., 2025 Baker.
 ISAACS, Mrs. C., 2455 Vallejo.
 ISAACS, Mrs. J., 1733 Scott.
 ISRAEL, Mrs. CHAS., 1241 Jackson.
 ISRAEL, Miss J., 325 Lake.
 ISRAEL, Miss T., 577 6th Ave.
 JACOBS, Mrs. G., 2124 Sutter.
 JACOBS, Mrs. H., 478 8th Ave.
 JACOBS, Mrs. H., Hotel Reich.
 JACOBS, Mrs. J., 3826 Sacramento.
 JACOBS, Mrs. J. M., 481 Fell.
 JACOBS, Mrs. M., 3116 Harper, Berkeley,
 Cal.
 JACOBS, Mrs. S., 366 6th Ave.
 JACOBS, Mrs. W. M., 20 Newton.
 JACOBSON, Mrs. C., 2125 Pine.
 JACOBSON, Mrs. S., 311 11th Ave.
 JACOBOWSKY, Mrs. R., 1485 Jackson.
 JAFFE, Mrs. L., 2021 California.
 JAGER, Mrs. G., 378 Capp.
 JOSEPH, Mrs. J., 1441 Fulton.
 JOSEPH, Mrs. J., 1449 Hyde.
 KAHN, Mrs. E., 1508 Waller.
 KAHN, Mrs. C. J., 3042 Sacramento.
 KAHN, Mrs. E., 1138 Broderick.
 KAHN, Miss E., 3984 Sacramento.
 KAHN, Mrs. J., 2712 Webster.
 KAHN, Miss M., 3984 Sacramento.

KAHN, Mrs. M., 3984 Sacramento.
 KAISER, Mrs. L. M., 232 Maple.
 KAISER, Mrs. M. L., 839 Leavenworth.
 KALISCHER, Mrs. C., 3158 Clay.
 KANT, Mrs. M. D., 2329 Van Ness Ave.
 KARSKY, Mrs. A. E., 275 15th Ave.
 KELLNER, Mrs. M., 628 Olive Ave.
 KIERSKI, Mrs. H., Hotel Reich.
 KIERSKI, Mrs. W., Hotel Normandie.
 KINSPEL, Mrs. H., 87 6th Ave.
 KISSEL, Mrs. I. R., 1512 California.
 KLEIN, Mrs. J., 545 Lake.
 KNOPFMACKER, Mrs., 2980 California.
 KOHLBERG, Mrs. B., Granada Hotel.
 KRON, Mrs. J., 625 Fulton.
 KRUGER, Mrs. M., 1223 10th Ave.
 KUH, Mrs. A. J., 3143 Washington.
 KUH, Mrs. L., Normandie Hotel.
 KUTNER, Mrs. M., 318 3d Ave.
 KUTTNER, Mrs. L., 615 7th Ave.
 KLINE, Mrs. D., Hotel Richelieu.
 LABEL, Mrs. J., 1492 California.
 LACKENBACH, Mrs. F., Rose Apts.
 LANDECKER, Mrs. L., 227 7th Ave.
 LANGSDORF, Mrs. J., 1137 Turk.
 LAZARUS, Mrs. M., 639 9th Ave.
 LAZARUS, Mrs. S. J., 1077 Dolores.
 LEFKOVITZ, Mrs. P., 355 Arguello Road.
 LEHMAN, Mrs. B., 1511 Gough.
 LEIPSIK, Mrs. J., 1439 Hyde.
 LEVEY, Mrs. I. C., 1988 Bush.
 LEVINE, Mrs. L., 2113 Jones.
 LEVINGER, Mrs. I., 3792 Sacramento.
 LEVINSON, Mrs. B., 58 Collins.
 LEVISON, Mrs. E., 131 Lake.
 LEVY, Miss A., 2315 Webster.
 LEVY, Mrs. CHAS., 2291 Bush.
 LEVY, Miss E., 434 Hayes.
 LEVY, Mrs. J., 533 Balboa.
 LEVY, Mrs. J. W., 250 9th Ave.
 LEVY, Mrs. L., 2116 Divisadero.
 LEVY, Miss MARIA, 2609 Fillmore.
 LEVY, Miss REBECCA, 2609 Fillmore.
 LEVY, Mrs. S., 1868 Page.
 LEWIS, Mrs. F., 1612 Fulton.
 LEWIS, Mrs. J. E., 567 9th Ave.
 LICHTENSTEIN, Mrs. S., 2643 Bryant.
 LIEBER, Mrs. L., 264 6th Ave.
 LINDANER, Mrs. C. B., 1749 Grove.
 LESZYNSKY, Mrs. A., 3804 California.
 LIPMAN, Mrs. L., 1306 Ellis.
 LIPMAN, Mrs. L., 107 Scott.
 LISSNER, Mrs. W., 1379 Grove.
 LOBE, Mrs. A., 1271 Pine.
 LOBE, Mrs. L., 214 Laurel.
 LOBENSTEIN, Mrs. D., 1530 Green.
 LOBENSTEIN, Mrs. J., 1735 Laguna.
 LOBENSTEIN, Mrs. S., 402 Frederick.
 LOEWY, Mrs. E., 822 Anza.
 LOWENSTEIN, Mrs. A., 3918 Sacramento.
 LOWENSTEIN, Mrs. J. A., 498 4th Ave.
 MACOWSKY, Mrs. D., 2426 Vallejo.
 MAGNER, Miss M., 716 Steiner.
 MAGNES, Mrs. R., 1101 4th, San Rafael,
 Cal.
 MANASSE, Mrs. N., 2424 Washington.
 MARKOVITZ, Mrs. J., 907 Divisadero.
 MARKS, Mrs. H., 1745 Broadway.
 MARKS, Mrs. M., 2254 Pine.
 MARKS, Mrs. S., 47 Fair Oaks.
 MAYER, Mrs. A., 42 Hollis.
 MAYERHOFER, Mrs. L., 1247 Jackson.
 McDONOUGH, Mrs. P. P., 2906 Bush.
 McMACKEN, Mrs. M., 761 Turk.
 MENDELSON, Mrs. A., Hotel Dorchester.
 MENDEL, Mrs. M. M., 1439 Hyde.
 MENDLESON, Mrs. M. A., 875 Post.
 METZGER, Miss E., Hotel Reich.
 MEYER, Mrs. E., 1001 Pine.
 MEYER, Mrs. H., 3533 Sacramento.
 MEYER, Mrs. H., 3545 Sacramento.
 MEYER, Mrs. H., 294 8th Ave.
 MEYER, Mrs. L., 222 16th Ave.
 MEYER, Mrs. M., 679 5th.
 MEYER, Mrs. S., 1446 Jones.
 MEYERS, Mrs. J., 2310 Bryant.
 MICHAELS, Mrs. S., 332 Euclid Ave.
 MICHEL, Mrs. S. J., 800 Geary.
 MISH, Mrs. O., 1379 Grove.
 MODELL, Mrs. M., 1432 Buchanan.
 MOISE, Mrs. L. L., 320 Walnut.
 MOOSER, Mrs. B., 2825 Sacramento.
 MOOSER, Mrs. S., 975 Sutter.
 MORGENTHAU, Mrs. H., 342 Cherry.
 MORRIS, Mrs. A. J., 948 Post.
 MORRIS, Mrs. R., 1849 Page.
 MOSER, Mrs. H., 421 Leavenworth.
 MOSER, Mrs. M., 1105 Pine.
 MOSHER, Mrs. A., 397 Laurel.
 MOSHER, Mrs. B., 397 Laurel.
 MOSES, Mrs. M., 1335 Ellis.
 MOSS, Mrs. I., 72 5th Ave.
 MEYER, Mrs. S., 8 Hollis.
 MYERS, Mrs. A., Hotel Bristol.
 NATHAN, Miss B., 1914 Pine.
 NATHAN, Mrs. H. S., 2233 Washington.
 NEWBURGH, Mrs. H., 100 2nd Ave.
 NEWHOUSE, Mrs. A., 107 O'Farrell.
 NEWMAN, Mrs. B., 3176 Clay.
 NEWMAN, Mrs. H., 1432 Buchanan.
 NEWMAN, Mrs. H., Hotel Reich.
 NEWMAN, Mrs. J., Hotel Bristol.
 NEWMAN, Mrs. K., 1490 Pine.
 NEWMAN, Mrs. L., 1352 McAllister.
 NEWMAN, Mrs. M., 1548 Steiner.
 NEWMAN, Mrs. M., 327 8th Ave.
 NORDMAN, Mrs. J., 115 Commonwealth
 Ave.
 NUSSBAUM, Mrs. J., 2456 Sacramento.
 OLCOVICH, Mrs. H., 1507 California.
 OPPENHEIMER, Mrs. I., 1832 Franklin.
 OPPENHEIMER, Mrs. J., 1916 Ellis.
 OPPENHEIMER, Mrs. S. J., 1137 17th.
 ORACK, Mrs. E., 760 6th Ave.
 ORACK, Mrs. ED., 372 Baker.
 PALMER, Mrs. A., 124 9th Ave.
 PASCH, Mrs. E., 1629 Washington.
 PERL, Mrs. H. J., Hotel Bristol.
 PHILLIPS, Mrs. F., 1530 Green.
 PINKSON, Mrs. T. C., 2708 Sutter.
 PLATT, Mrs. M., 255 16th Ave.
 POLLACK, Mrs. A., 536 Broderick.
 POMMER, Mrs. T., 2476 Broadway.
 PREIS, Mrs. C., Hotel Bristol.
 PRESCOTT, Mrs. J., 3038 Jackson.
 RAMON, Mrs. J. A., 1810 Eddy.
 RAPHAEL, Mrs. S., 33 5th Ave.
 REEB, Mrs., 1721 Oak.
 REICH, Mrs. A. L., 860 Sutter.
 REICH, Mrs. M., 567 4th Ave.
 REISE, Mrs. N., 111 Commonwealth Ave.
 REISS, Mrs. C., 212 Arguello Blvd.
 REISS, Mrs. I., 312 Cherry.
 REISS, Mrs. S., 2109 Broadway.
 RHINE, Mrs. M., 143 10th Ave.
 RICH, Mrs. C., 3180 Washington.
 RIES, Mrs. J., 648 Laguna.
 RINGEL, Mrs. J., 3617 17th Ave.
 ROSEN, Mrs. R., 440 Capp.
 ROGERS, Mrs. H., 1812 Broadway.
 ROSENBAUM, Mrs. H. A., 2263 Post.
 ROSENBAUM, Mrs. A., 3145 Washington.
 ROSENBAUM, Mrs. D., 246 9th Ave.
 ROSENBERG, Mrs. B., 1751 Lyon.
 ROSENBERG, Mrs. J., 1258 18th Ave.
 ROSENBAUM, The Misses, 3755 Clay.
 ROSENFELD, Mrs. A. J., 1754 Larkin.
 ROSENBLUM, Mrs. S., 1188 Ellis.
 ROSENTHAL, Mrs. D. V., 1911 Lyon.
 ROSENTHAL, Mrs. M., 1308 McAllister.
 ROSENTHAL, Mrs. H., 239 14th Ave.
 ROSENTHAL, Mrs. R., 2299 Sacramento.
 ROSENWALD, Mrs. A., 2300 Van Ness Av.
 ROTHENBERG, Mrs. R., Hotel Richelieu.
 ROTOWSKY, Mrs. R., 1022 Ellis.
 RUDEE, Mrs. C., 1711 Carl.
 RUMMELSBURG, Mrs. C., 1167 Hayes.
 SACHS, Mrs. L., 745 9th Ave.
 SALOMON, Mrs. C., 2784 Sacramento.
 SALOMON, Mrs. J., 425 Baker.
 SALOMON, Mrs. M., 1273 Hayes.
 SALOMON, Mrs. M., 1623 Sutter.
 SAMUELS, Mrs. H., 1827 O'Farrell.
 SAMUELS, Mrs. L., 861 San Jose Ave.
 SATTLER, Miss A., 2682 Sacramento.
 SATTLER, Miss J., 2682 Sacramento.
 SAVANNAH, Mrs. S., 1457 Washington.
 SCHAPIRO, Mrs. B., 1480 Page.
 SCHLESINGER, Mrs. H., 1743 Laguna.
 SCHLESINGER, Mrs. L., St. Francis Hotel

SCHNIER, Mrs. M., 549 Hayes.
 SCHOENBERG, Mrs. H., 1430 Larkin.
 SCHOENFELD, Mrs. B., 2860 California.
 SCHOENFELD, Mrs. D., 1364 Geary.
 SCHOENHOLZ, Mrs. M., 151 14th Ave.
 SCHWARTZ, Mrs. N., 1527 McAllister.
 SEID, Mrs. B., 687 Fell.
 SEIDNER, Mrs. M., 1889 Green.
 SELDNER, Mrs. F. L., 3006 Clay.
 SELIG, Miss E., 425 Baker.
 SELLING, Mrs. S., 3979 Clay.
 SHEMANSKI, Mrs. I., 3950 Clay.
 SHIBERLEY, Mrs. F., 1203 Sutter.
 SHOENBERG, Mrs. L., 2010 Pacific Ave.
 SIEGLER, Mrs. J., 1260 Jackson.
 SILVERBERG, Mrs. J., 1512 California.
 SOLOMON, Mrs. M., Hotel Reich.
 SOMMERS, Mrs. R., 94 Carl.
 SPIRO, Mrs. H., 754 3d Ave.
 STEIN, Mrs. A., 569 Haight.
 STEIN, Mrs. A., 507 Grove.
 STEIN, Mrs. J. H., 146 17th Ave.
 STEINFELS, Mrs. C., 1469 Hayes.
 STEINER, Mrs. D. H., 901 Post.
 STERN, Mrs. C. N., 2005 Buchanan.
 STERN, Mrs. M., 1461 Haight.
 STERN, Mrs. P., 2005 Buchanan.
 STICH, Dr. B. M., 222 20th Ave.
 STICH, Mrs. R., 1262 Grove.
 STRAUSS, Mrs. J. M., 2853 Clay.
 SUMMERFIELD, Mrs. L., 150 Commonwealth Ave.
 SUSSKIND, Mrs. R., 3145 Washington.
 SCHMIDT, Mrs. J., 742 Market.
 STOFF, Mrs. L., 404 Frederick.
 TOBIAS, Mrs. T., 6427 California.

TONN, Mrs. A., 3440 Clay.
 TEMINE, Mrs. C., 1550 Jackson.
 TRIEST, Mrs. R., 1727 Laguna.
 ULMAN, Mrs. E., 3743 Sacramento.
 ULMAN, Mrs. V. R., 314 Locust.
 U'RI, Miss F., 1849 O'Farrell.
 VAN VLIET, Mrs., 1640 Golden Gate Ave.
 VOORSANGER, Mrs. A. W., 3343 Jackson.
 WACHOLDER, Mrs. B., 1622 Fulton.
 WALDMAN, Mrs. L., 1091 Bush.
 WALTERS, Mrs. J., 2955 Clay.
 WAND, Mrs. S., 3570 Jackson.
 WANK, Mrs. M., 711 12th Ave.
 WASCH, Mrs. H., 1426 Grove.
 WASSERKRUG, Mrs. J., 166 4th Ave.
 WEILER, Mrs. H., 163 22nd Ave.
 WEINSTEIN, Mrs. L., 2574 San Bruno Av.
 WEINTRAUB, Mrs. M., 2329 Fillmore.
 WEISS, Mrs. M., 3930 California.
 WEISSKOPF, Miss F., Hotel Reich.
 WEISSKOPF, SAMUEL, Hotel Reich.
 WERNER, Mrs. B., 2277 Howard.
 WERTHEIMER, Mrs. C., 3143 Washington.
 WEXEL, Mrs. R., 370 Baker.
 WILLIAMS, Mrs. A., 1262 Grove.
 WILZINSKI, Mrs. J., 408 Cherry.
 WISE, Mrs. S., 1722 Eddy.
 WOLF, Mrs. H., 2860 California.
 WOLFERN, Mrs. M., 2124 Sutter.
 WOLFF, Mrs. H., 2001 Fillmore.
 WOLFF, Mrs. I., 1335 Ellis.
 WYATT, Mrs. A., 1082 Ashbury.
 WEINTRAUB, Mrs. M., 2329 Fillmore.
 ZINNAMON, Mrs. J., 2708 Sutter.
 ZEIMER, Mrs. I., 1832 Buchanan.

"THE ASSEMBLY"—BUSH ST. TEMPLE

The Assembly meets every first and third Sunday evenings.

OFFICERS

DAVID L. WOLF	President
CAROLYN CARO	Vice-President
JOSEPH BLOOM	Recording Secretary
HELEN V. ROTHSCHILD	Corresponding Secretary
IRVING ZINNAMON	Treasurer

Directors

EDNA WEISS	ROSE KATZ	BENJ. BLUMENAU
------------	-----------	----------------

MEMBERS

ABRAMS, D., 107 14th Ave.
 ABRAMS, J., Dale Hotel.
 ALEXANDER, LOIS, Majestic Hotel.
 BLOOM, JOS., 1838 Divisadero.
 BLUMENAU, BENJ., 901 Hearst Bldg.
 BOSS, ALBERT, 1083 Union.
 BRUCKNER, ROSE, 65 Carmelita.
 BRUCKNER, GERTRUDE, 65 Carmelita.
 BRUCKNER, EVA, 65 Carmelita.
 BUSH, MYRTLE, 896 Eddy.
 CARO, CAROLYN, 2377 Sutter.
 CHABAN, BELLE, 1620 Broderick.
 CHABAN, MEYER, 1620 Broderick.
 CHABAN, MILTON, 1620 Broderick.
 COHEN, ARLINE, 2417 Washington.
 COHEN, E., 2282 Bush.
 COHL, MYRELL, 1776 Turk.
 CORAL, ABE, 988 Market.
 FEST, FRANK, 238 Divisadero.
 FRANKEL, BERTHA, 431 18th Ave.
 GOLDSTEIN, ELLA, 755 Divisadero.
 GROSS, J., 1728 Steiner.
 GROSSMAN, HARRY, Hotel Normandie.
 HEINEMAN, HELEN, Hotel Normandie.
 ISAACS, MELVIN, 233 Presidio Ave.
 ISRAEL, EDGAR, 625 Octavia.
 JACOBSON, RALPH, 511 11th Ave.
 JACOBSON, FLORENCE, 511 11th Ave.
 KATZ, ROSE, 442 Vicksburg.

KLEIN, KATHRYN, 761 Arguello Blvd.
 KLEIN, ALEX., 761 Arguello Blvd.
 KIRSCHNER, DORA, 2710 Sutter.
 LEVY, N., 550 Baker.
 LIEBER, ROBERT, 225 Lake.
 MOSER, J., 1601 Turk.
 NEWMAN, SYDNEY, 1352 McAllister.
 NYMAN, FLORENCE, 141 San Jose Ave.
 ROTHSCHILD, HELEN, 606 Lake.
 ROTHOLZ, A., 1032 Fell.
 SALOMON, CLIFFORD, 1612 Hyde.
 SCHARY, MURIEL, 1514 McAllister.
 SCHWARTZ, JEANETTE, 3773 Sacramen-
 to.
 SCHWARTZ, SYLVAN, 1726 Sutter.
 SCHWARTZ, ROSE, 178 8th Ave.
 SCHWARTZ, SADYE, 178 8th Ave.
 SELIN, B., 1123 Buchanan.
 SILVERSTONE, MELVIN, 1226 Page.
 SIMENAUER, ELSA, 1821 Hayes.
 SINGER, PAULINE, 2733 Bush.
 SPIEGELMAN, LOUIS, 1646 Sanchez.
 SUMMERFIELD, A., 150 Commonwealth
 Ave.
 WALTERS, KITTY, 3339 17th.
 WEISS, EDNA, 3930 California.
 WEYL, HENRI, 115 Jordan Ave.
 WOLF, DAVID, 2860 California.
 WOLFF, LAWRENCE, 1447 Washington.

LADIES' AUXILIARY OF TEMPLE ISRAEL

California and Webster Streets.

Executive meeting 2nd Monday of each month.
General meeting 4th Monday of each month.

OFFICERS

Mrs. JOSEPH GOODMAN	President
Mrs. J. COHN	Vice-President
Mrs. I. W. CARO	Secretary
Mrs. W. JACOBS	Treasurer
Mrs. A. COHN	Corresponding Secretary

Directors

Mrs. J. HIMMELSTERN	Mrs. C. WHEELER
Mrs. S. LESZYNSKY	Mrs. A. KATSCHINSKI
Mrs. E. COHN	Mrs. F. WOLFSON
Mrs. B. GOLDFISH	Mrs. A. LEVIN
Mrs. S. GOLDSTEIN	Mrs. B. LIEDERMAN
Mrs. B. GETZ	Mrs. A. BARE

Mrs. L. BADT

MEMBERS

ABRAHAM, Mrs. M., 1029 Fell.	COHN, Mrs. R. L., 132 10th Ave.
ABRAHAMS, Mrs. LOUIS, 2100 California.	COHN, Mrs. SAMUEL, 1913 Franklin.
ABRAHAMS, Mrs. MAX, 107 14th Ave.	COHN, Mrs. W. R., 766 Sutter.
ABRAHM, Mrs. PAULINE, 1426 Fulton.	COHNREICH, Mrs. A., 99 6th Ave.
ABRAMS, Mrs. N., 209 10th Ave.	CONEY, Mrs. Z. T., 2209 Broderick.
ADLER, Mrs. JOHN L., 1899 California.	COLE, Mrs. J. J., Hotel Reich.
ALEXANDER, Mrs. SADIE, 2572 Califor- nia.	COLTON, Mrs. L., 525 10th Ave.
ALLENBERG, Mrs. LEO, 321 Haight.	CROCKER, Mrs. A. H., 2460 Vallejo.
ALTMAN, Mrs. C., 324 15th Ave.	DAVIDSON, Mrs. M., 158 Beulah.
ARMUTH, Mrs. A. L., 1155 Pine.	DEUTSCH, Mrs. M., 1871 Sutter.
ARONSON, Mrs. N. P., New York.	DIAMOND, Mrs. CHAS., 2015A Sacramento.
ASH, Mrs. J., 100 2nd Ave.	DIAMOND, Mrs. NATHAN, 3006 Clay.
ASHER, Mrs. L., 2513 Sacramento.	DREIFUSS, Mrs., 5446 Geary.
BADT, Miss HATTIE, 1350 Sutter.	EHRlich, Mrs. H., 1278 Golden Gate Ave.
BADT, Mrs. L., 3038 Jackson.	EISENBERG, Mrs. I. N., 1352 Leavenworth
BADT, Mrs. MEL, Wells, Nevada	ELBERG, Mrs. ABE, 1542 Sacramento.
BAER, Mrs. HELEN, Kennett, Cal.	ELIASER, Mrs. MAURICE, 453 Cabrillo.
BARE, Mrs. A. E., 2772 Jackson.	ELLIS, Mrs. F., 1492 California.
BANNER, Mrs. M., 3689 Clay.	ELLIS, Mrs. MILTON, 1818 Lake.
BARNETT, Mrs. H., 3 Palm Ave.	ERDREICH, Mrs. D., 776 Sutter.
BARNEZ, Mrs. D., 539 Central Ave.	FACTOR, Mrs. S., 1254 Fell.
BELASCO, Mrs. EDW., 1328 Hyde.	FALK, Mrs. PAULINE, 452 Elwood Ave.
BIBBERO, Mrs. DAVE, 2961 Pacific Ave.	FEDER, Mrs. A. L., 2898 Clay.
BIBBERO, Mrs. J., 1235 Pine.	FEIGE, Mrs. R. H., 3044 Jackson.
BISSINGER, Mrs. S., 2129 Jackson.	FEST, Mrs. W., 238 Divisadero.
BLACKMAN, Mrs. M. J., 2021 Oak.	FEIGE, Mrs. R. H., 3044 Jackson.
BLUMH, Mrs. G., 1924 Bush.	FISHER, Mrs. GEORGE, 2424 Mission.
BLUMENTHAL, Mrs. ABE, 3443 Clay.	FISHER, Mrs. GODFREY, 1803 Broadway.
BOAS, Mrs. CHAS., 2909 Jackson.	FISCHEL, Mrs. C., 1623 44th Ave.
BOCK, Mrs. JACOB, 321 Haight.	FLATOW, Mrs. P., 1532 Morton, Alameda.
BORCHARDT, Mrs. GEO., 1430 Larkin.	FLEISCHMAN, Mrs. M. R., 739 Lake.
BOUKOFSKY, Mrs. L. E., 726 Sutter.	FRANKLIN, Mrs. Pauline, Granada Hotel.
BREYER, Mrs. JEROME, 1338 Clement.	FRANKLIN, Mrs. H. P., Granada Hotel.
BREITSTEIN, Mrs. E., 2565 Washington.	FRANKEL, Mrs. J., Hotel Richelieu.
BROWN, Mrs. ABE, Hotel Richelieu.	FRANKEL, Mrs. D., Stanford Court.
BROWN, Mrs. N., 3535 Washington.	FREDERICK, Mrs. J. E., 3895 Sacramento.
BROWNSTONE, Mrs. H. P., 1866 Golden Gate Ave.	FREDERICK, Mrs. M. W., 1426 Washing- ton.
BROWNSTONE, Mrs. L. H., 27 Common- wealth Ave.	FRIED, Mrs. A., 122 15th Ave.
BROWNSTONE, Mrs. SAM, 3044 California	FRIEDLANDER, Mrs. A., 158 Central Av.
BRUCKNER, Mrs. P. H., 65 Carmelita Apts.	FRIEDMAN, Mrs. M., Hotel Richelieu.
CAMP, Mrs. ANNIE, 1745 Eddy.	FRIEDMAN, Mrs. P., 3425 Clay.
CARO, Mrs. A. W., 2023 Baker.	FRIEDMAN, Mrs., 250 2nd Ave.
CARO, Mrs. FLORA, 3122 Sacramento.	FRIEDBERG, Mrs. B., 759 9th Ave.
CARO, Mrs. I. W., 2377 Sutter.	FURST, Mrs. M., 220 11th Ave.
CARO, Mrs. L., 93 6th Ave.	GALLAND, Mrs. EDWARD, 1212 1st Ave.
CHARLES, Mrs. MAX, Granada Hotel.	GARDNER, Mrs. HERMAN, Milwaukee.
CHARMAK, Mrs. ANNIE, 1747 McAllister.	GASSNER, Mrs. LOUIS, Fairmont Hotel.
COFFEE, Mrs., 754 3rd Ave.	GERSON, Mrs., 126 Bush.
COHEN, Mrs. A., 1306 Hyde.	GETZ, Mrs. J., 2417 Webster.
COHEN, Mrs. M., 1743 Hayes.	GETZ, Mrs. BARRY, 2659 California.
COHEN, Mrs. PHILLIP, 87 7th Ave.	GOODMAN, Mrs. I., 3018 Jackson.
COHEN, Mrs. REUBEN, 2417 Webster.	GOODMAN, Mrs. RACHAEL, Hotel Nor- mandie.
COHN, Mrs. A., 2211 Broderick.	GOODMAN, Miss LAURA, 1276 45th Ave.
COHN, Mrs. ABE, 223 14th Ave.	GOODMAN, Mrs. JOSEPH, 166 10th Ave.
COHN, Miss ESSIE, 439 Cherry.	GOODMAN, Mrs. I., 1133 Lake.
COHN, Mrs. ESTHER, 1096 Pine.	GOLDSMITH, Mrs. BEN A., 1400 Wash- ington.
COHN, Mrs. FLORA, 439 Cherry.	GOLDSTONE, Mrs. M. A., 3271 Jackson.
COHN, Mrs. I. L., 1626 Washington.	GOLDSTREE, Mrs. AUGUSTA, 990 Eddy.
COHN, Mrs. J., 3676 Sacramento.	GOLDSTEIN, Mrs. SOL H., 3868 Sacra- mento.
COHN, Mrs. J. C., 1642 Page.	GOLDSTEIN, Mrs. JOE A., 3659 Clay.
COHN, Mrs. M., 2898 Clay.	GOLDSTEIN, Mrs. N., 2911 Jackson.

GOLDSTEIN, Mrs. MARY, Hotel Dorchester.
 GOLDFISH, Mrs. B., 2932 Jackson.
 GOLDMEYER, Mrs. I. H., 1044 Lake.
 GOLDEN, Mrs. E., 538 11th Ave.
 GOLDBERG, Mrs. G. M., 318 Laurel.
 GOLDBERG, Mrs. J., 1782 Pacific.
 GRAF, Mrs. J. L., 68 6th Ave.
 GREEN, Mrs. E., 818 1st Ave.
 GREEN, Mrs. I., 186 1st Ave.
 GREEN, Mrs. ROBT., Keystone Apts.
 GREEN, Mrs. WALTER A., 3576 Clay.
 GROSSLICHT, Mrs. S. C., 3224 16th.
 GRUNAUER, Mrs. M., 1865 Sacramento.
 GRUNSFELD, Mrs. CARRIE S., 800 Geary
 GUTSTADT, Mrs. H., 259 1st Ave.
 GREENBERG, Mrs. S., 1424 Gough.
 HAAS, Mrs. ALBERT, 3608 Sacramento.
 HANAK, Mrs. F., 1433 Clay.
 HANAK, Mrs. I., 124 Commonwealth Ave.
 HARLEM, Mrs. L., 1944 Eddy.
 HARRIS, Mrs. A., 2422 Gough.
 HARRIS, Miss ANNIE, 1655 Sacramento.
 HARRIS, Mrs. MAX, 735 Baker.
 HARSHELL, Mrs. ABE, Granada Hotel.
 HERBST, Mrs. H., 1628 Octavia.
 HERSCH, Mrs. B., 1048 Fulton.
 HERSCH, Mrs. D., 1300 Golden Gate Ave.
 HERZOG, Mrs. Dr. GEO., 146 20th Ave.
 HERZOG, Mrs. M., San Rafael.
 HERZOG, Mrs. N. K., 347 17th Ave.
 HERTER, Mrs. DAVE, 1432 Steiner.
 HILBORN, Mrs. A., 3422 20th.
 HIMMELSTERN, Mrs. J., 297 1st Ave.
 HIRSH, Mrs. S., 726 Baker.
 HONOG, Mrs. A., 1000 2nd Ave.
 HONOG, Mrs. LOUIS, 93 6th Ave.
 ISAAC, Mrs. C., 2455 Vallejo.
 ISAACS, Mrs. J. D., 98 Jordan.
 JACKSON, Mrs. B. M., 988 Divisadero.
 JACOBS, Mrs. A., 1873 Golden Gate Ave.
 JACOBS, Mrs. F. P., 188 1st Ave.
 JACOBS, Mrs. ISAAC, 1266 Eddy.
 JACOBS, Mrs. JAKE, 1734 Gough.
 JACOBS, Mrs. JOE, 3237 Sacramento.
 JACOBS, Miss REBECCA, Hotel Granada.
 JACOBS, Mrs. S. B., 2509 Van Ness Ave.
 JACOBS, Mrs. WALTER, 1719 Lyon.
 JONAS, Mrs. MILTON, 738 9th Ave.
 JUDA, Mrs. L., 3545 Washington.
 KAHN, Mrs. LAURENCE, 6 2nd Ave.
 KAHN, Mrs. LEON L., Hotel Monroe.
 KALISKY, Mrs. F., 3017 Jackson.
 KARSKY, Mrs. A. C., 275 15th Ave.
 KARSKY, Mrs. S., 3324 Washington.
 KASPER, Mrs. J., Hotel Normandie.
 KARPEL, Mrs. G. R., 478 3rd Ave.
 KATSCHINSKI, Mrs. A., 30 7th Ave.
 KATSCHINSKI, Mrs. B., Granada Hotel.
 KATSCHINSKI, Mrs. HAROLD, 5218 California.
 KAUFMAN, Mrs. LEO, G., Warren Apts.
 KLINE, Mrs. S. L., Corvallis, Ore.
 KLOPSTOCK, Mrs. C., 1242 Polk.
 KLOPSTOCK, Mrs. F., 572 10th Ave.
 KOCHMAN, Mrs. M., 1644 Clay.
 KOLNER, Mrs. ALFRED, 3663 Clay.
 KRAUS, Mrs. B., 2727 Clay.
 KUTNER, Mrs. AMELIA, 1402 O'Farrell.
 KUTNER, Mrs. A. L., 2629 California.
 KUTNER, Mrs. ALFRED, 2135 Sacramento
 KUTNER, Mrs. CAROLINE, 2135 Sacramento.
 LACHMAN, Mrs. A., 125 Palm Ave.
 LACHMAN, Mrs. B., 310 Locust.
 LANDECKER, Mrs. CARL, 582 11th Ave.
 LANG, Mrs. D., 1818 Lake.
 LASKY, Mrs. M. C., 584 Hill.
 LAZANSKY, Mrs. B., 237 15th Ave.
 LEDERER, Mrs. G., 2271 California.
 LESS, Mrs. LEE, 1106 Bush.
 LEVENE, Mrs. E., 131 Lake.
 LEVIEN, Mrs. JACK, 1435 Page.
 LEVIN, Mrs. ABE, 223 14th Ave.
 LEVIN, Mrs. ISIDORE, 948 Post.
 LEVIN, Mrs. JOS. E., 1865 Sacramento.
 LEVIN, Mrs. LENA, 3111 Jackson.
 LEVIN, Mrs. M. D., 224 6th Ave.
 LEVIN, Mrs. M. H., 3852 Sacramento.
 LEVISON, Mrs. A., 132 Presidio Ave.
 LEVISON, Mrs. E., 131 Lake.
 LEVISON, Mrs. H., 134 Presidio Ave.
 LEWIS, Mrs. J., 567 9th Ave.
 LICHTENSTEIN, Mrs. M. B., 3072 Jackson
 LICHTENSTEIN, Mrs. SAM, 3072 Jackson.
 LICHTENSTEIN, Mrs. T., 2722 Jackson.
 LIEDERMAN, Mrs. B., 1749 Lyon.
 LINDER, Mrs. A., 166 10th Ave.
 LEVY, Mrs. A. S., 1512 Leavenworth.
 LEVY, Mrs. JESS, 530 6th Ave.
 LEVY, Mrs. J., 3528 Washington.
 LEVY, Mrs. D. G., 3812 Washington.
 LEVY, Mrs. E. W., 3005 Jackson.
 LEVY, Miss ESTHER, 3870 Sacramento.
 LEVY, Mrs. N., 1622 Sherman, Alameda.
 LEVY, Mrs. MORRIS, Hotel Granada.
 LEVY, Mrs. M. H., 182 15th Ave.
 LEVY, Mrs. M., 588 10th Ave.
 LEVY, Mrs. NATHAN, 121 7th Ave.
 LESZYNSKY, Mrs. S., 3267 Jackson.
 LEZINSKY, Mrs. C., 3267 Jackson.
 LESZYNSKY, Mrs. A., 3804 California.
 LESZYNSKY, Mrs. ROSE, 1044 Lake.
 LEWIN, Mrs. A. R., 1874 Pine.
 LEWIN, Mrs. ARTHUR, 1721 Larkin.
 LIPMAN, Mrs. GEO. M., 463 12th Ave.
 LIPMAN, Mrs. SAM M., 841 Ashbury.
 LIPPMAN, Mrs. H., 785 Sutter.
 LIPPITT, Mrs. SYDNEY G., 2211 Pacific
 Ave.
 LIVINGSTON, Mrs. BENNO, 58 6th Ave.
 LIVINGSTON, Mrs. ROSE, 1842 Golden
 Gate Ave.
 LOWENBEIN, Mrs. H., 3299 Washington.
 LOWENTHAL, Mrs. G. GOODMAN, 1369
 Hyde.
 LOWENTHAL, Mrs. MEYER, 1380 Ma-
 sonic Ave.
 LUBIMIR, Mrs. A., 2990 Mission.
 MAIL, Mrs. J. F., 533 Page.
 MAGNER, Mrs. E., 2427 Franklin.
 MAGNES, Mrs. R., 1101 4th.
 MAGNIN, Mrs. I., 1839 California.
 MARKS, Mrs. B., 2900 Jackson.
 MARKS, Mrs. M., 1005 Hyde.
 MARKS, Mrs. MOSES, Hotel Normandie.
 MARBELSTONE, Mrs. DAVID, 665 10th
 Ave.
 MARKUSE, Mrs. H., 1516 Larkin.
 MAYER, Mrs. SARAH, 1001 Pine.
 MEYER, Mrs. S., 8 Hollis.
 MEYER, Mrs. S., Granada Hotel.
 MERZBACH, Mrs. F. H., 3005 Jackson.
 METZGER, Mrs. LOUIS, 2209 Van Ness.
 MICHAEL, Mrs. ESTHER, 622 Golden Gate
 Ave.
 MICHAELS, Mrs. HELENA, 1902 Sutter.
 MISH, Mrs. G., Normandie Hotel.
 MISH, Mrs. S. G., Palace Hotel.
 MISH, Mrs. SOL, 873 Sutter.
 MISH, Mrs. O., 1379 Grove.
 MORGAN, Mrs. LEON, 277 Arguello Blvd.
 MORRIS, Mrs. H., 3691 Clay.
 MORRIS, Mrs. M., 2722 Sutter.
 MORRIS, Mrs. R., 2339 Bush.
 MORRIS, Mrs. R., 1949 Page.
 MORRIS, Mrs. S., 2265 Clay.
 MORRIS, Mrs. B. M., 3808 California.
 MOSER, Mrs. H., 1120 Hyde.
 MOSS, Mrs. B., 3324 Washington.
 MUELLER, Mrs. ALBERT, 765 17th Ave.
 MUND, Mrs. LEO, 4629 California.
 MUNTER, Mrs. LEO, 117 Beulah.
 MYERS, Mrs. A., Hotel Bristol.
 NATHAN, Mrs. HERMAN, 156 Central
 Ave.
 NATHAN, Mrs. M. A., 105 10th Ave.
 NATHAN, Mrs. P., 565 Page.
 NATHAN, Mrs. P., 1449 Washington.
 NETTER, Mrs., 173 17th Ave.
 NEWHOUSER, Mrs. HENRY, Palace Ho-
 tel.
 NEUMAN, Mrs. L., 1352 McAllister.
 NEUMAN, Mrs. MARK, 1548 Steiner.
 NEWMAN, Mrs. FANNY, Hotel Richelieu.
 NEWMAN, Mrs. J., Hotel Bristol.
 NEWMAN, Mrs. GEORGE, 55 Jordan Ave.

NEWMAN, Mrs. S. J., 3912 Clay.
 NEITO, Mrs. JACOB, 3933 Clay.
 O'DOUND, Mrs. O., 2384 Union.
 OESTREICHER, Mrs. JULIAN, 3528
 Washington.
 OULIF, MADAME B., 2377 Sutter.
 PEISER, Mrs. A., 1745 Broadway.
 PHILLIPS, Mrs. SARAH, Hotel Richelieu.
 POSENER, Mrs. THERESA, 117 Beulah.
 PRESCOTT, Mrs. J., 3038 Jackson.
 PRICE, Mrs. J. M., 335 Lawton.
 RATOWSKY, Mrs. H. C., 3605 Sacramento.
 RAU, Mrs. S., 1899 California.
 REEB, Mrs. F., 1721 Oak.
 REINSTEIN, Mrs. J., 3009 Jackson.
 RICH, Mrs. E., 3180 Washington.
 ROBIN, Mrs. A., 440 Capp.
 ROSENBERG, Mrs. M., 507 1st Ave.
 ROSENBERG, Mrs. I., 175 Commonwealth
 Ave.
 ROSENBERG, Mrs. M., 30 Commonwealth
 Ave.
 ROSENBLUM, Mrs. BELL, 1538 Lake.
 ROSENTHAL, Mrs. SOL, 3776 Sacramento.
 ROTH, Mrs. A., 2615 Laguna.
 ROTHBERG, Mrs. A., 595 Haight.
 ROTHENBERG, Mrs. H., 2122 Pierce.
 RUDEE, Mrs. C., 171 Carl.
 RUDEE, Mrs. H. C., 3038 Jackson.
 RUDEE, Mrs. I., 561 Divisadero.
 RUMMELSBURG, Mrs. CHARLES, 1167
 Hayes.
 RUMMELSBURG, Mrs. S., 3360 Geary.
 SAHLEM, Mrs. B. M., 3046 Jackson.
 SALOMON, Mrs. LEONARD, 182 8th Ave.
 SAMUELS, Mrs. J., 3663 Clay.
 SAMUELS, Mrs. LEON, 1896 Geary.
 SAMUELS, Mrs. M., 562 Guerrero.
 SANDERS, Miss BELLE, 1871 Golden Gate
 Ave.
 SANDERS, Miss ROSE, 1871 Golden Gate
 Ave.
 SCHAPIRO, Mrs. BEN, 1480 Page.
 SCHARLIN, Mrs. J. A., 1308 Leavenworth.

SCHARLIN, Mrs. ABE, 151 10th Ave.
 SCHARFF, Mrs. I., 69 6th Ave.
 SCHEYER, Mrs. S., 299 1st Ave.
 SCHWARTZ, Mrs. H., 1528 Sutter.
 SCHWARTZ, Mrs. ISADOR, 2139 Pacific.
 SCHWARTZ, Mrs. ELLIS, 3824 Sacra-
 mento.
 SCHWARTZ, Mrs. I., 253 1st Ave.
 SEILER, Mrs. C., 2905 Van Ness Ave.
 SELDNER, Mrs. I. L., 3006 Clay.
 SIEGGL, Mrs. JULIUS, Granada Hotel.
 SIDLOWSKI, Mrs. D., 2119 Pacific, Ala-
 meda.
 SIEROTY, Mrs. B., 2852 Sacramento.
 SILVERSTEIN, Mrs. BERTHA, Hotel
 Monroe.
 SIMON, Mrs. ESTHER, St. Francis Hotel.
 SIMON, Mrs. L. W., 214 15th Ave.
 SIMON, Mrs. SYLVAIN, 216 15th Ave.
 SIMON, Mrs. L. H., 3691 Clay.
 SIMON, Mrs. LOUIS L., 60 Arguello Blvd.
 SIMON, Mrs. M. C., 2100 California.
 SOBEL, Mrs. M., 500 10th Ave.
 SPIRO, Mrs. M., 1919 Divisadero.
 SPIRO, Mrs. MIKE, 1865 Clay.
 STERN, Mrs. R. LIPMAN, 1432 Steiner.
 STEINER, Mrs. IRVINE, 319 6th Ave.
 STOLZ, Mrs. NINA, 2515 Van Ness Ave.
 STOLZ, Mrs. H. F., 1729 Lyon.
 STAIN, Mrs. J. H., 146 17th Ave.
 STAHL, Mrs. ADOLPH, 1880 Jackson.
 SHEMANSKI, Mrs. I., 3950 Clay.
 SHIBLEY, Mrs. P., 1203 Sutter.
 STEINER, Mrs. D., 151 14th Ave.
 SHIPPER, Mrs. S., 984 Ashbury.
 SHIRPSE, Mrs. IDA, 89 6th Ave.
 SUMMERFIELD, Mrs. H., 3448 Geary.
 SUMMERFIELD, Mrs. MORRIS, 1661
 Bush
 SUSSKIND, Mrs. S. K., 33 Jordan Ave.
 STICK, Mrs. R., 1262 Grove.
 SOLMONSON, Mrs. J. K., 510 8th Ave.
 TOBRINER, Mrs. O., 3494 Jackson.
 TRIBBER, Mrs. CONRAD, 115 7th Ave.

Member of Sherith Israel Congregation and Unity Lodge No. 273,
 I. O. B. B.



MAX ROTH

MANUFACTURER OF

MARBLE AND GRANITE

Monuments

PRACTICAL CARVER and LETTERER

OFFICE AND WAREROOM:

Opposite Home of Peace Cemetery
 COLMA, SAN MATEO CO., CAL.

RESIDENCE:

1568 O'FARRELL STREET, SAN FRANCISCO, CAL.

Phone West 786

UNGER, Miss A., 2415 Franklin.
 VAN VLIET, Mrs. L., 40 5th Ave.
 VAN VLIET, Mrs. M., 3880 Clay.
 WARFIELD, Mrs. L., 1640 Washington.
 WOLFSON, Mrs. M. L., 3878 Sacramento.
 WEBER, Mrs. B., Oakland.
 WEIL, Mrs. CHAS. B., 244 Buchanan.
 WEINSTEIN, Mrs. LEOPOLD, 2574 San Bruno Ave.
 WEINSTOCK, Mrs. SYDNEY, 5297 California.
 WERNER, Mrs. H. J., 1822 Sacramento.
 WERNER, Mrs. I., Keystone Apts.
 WIENER, Mrs. A., 1626 Washington.
 WHEELER, Mrs. CHAS., 1662 Broadway.
 WILLIAMS, Mrs. S. H., 1678 Ellis.

WISE, Mrs. WALLACE A., 3550 Washington.
 WOLFF, Mrs. H., 2001 Fillmore.
 WOLF, Mrs. DAVE, 155 8th Ave.
 WOLFSON, Mrs. FRED, 541 Central Ave.
 WOLF, Mrs. H., 1118 Ellis.
 WOLF, Mrs. I., 1134 Ellis.
 WOLF, Mrs. J. W., 3530 Washington.
 WOLFE, Mrs. E. I., 3165 Washington.
 WOLFE, Mrs. L., 478 3rd Ave.
 WEINTRAUB, Mrs. M., 96 Castro.
 YOUNG, Mrs. HAYMAN, 2852 Sacramento.
 ZELLERBACH, Mrs. I., 3524 Jackson.
 ZELLERBACH, Mrs. H., 3196 Washington.
 ZEKIND, Mrs. J., 1096 Pine.
 ZELINSKY, Mrs. R., 3137 Pacific.

LADIES' ENDEAVOR SOCIETY, CONGREGATION BETH ISRAEL

OFFICERS

Mrs. SIMON MYERSON President
 Mrs. SOL KAHN Vice-President
 Miss M. ROSENSTIRN Financial Secretary
 Miss BERTHA COHEN Recording Secretary
 Mrs. WM. G. GOLDBERG Treasurer
 Mrs. B. GOLDSMITH Matron

MEMBERS

ATTELL, Mrs. S., 1760A Turk.
 ADLER, Mrs. A. S., 1659 Webster.
 ARON, Mrs. P.
 AFTERGUT, Mrs., 4296 Mission.
 ARMER, Mrs., 2174 Bush.
 ABRAHAMSON, Mrs. D., Hotel Herald.
 ABRAHAM, Mrs. M., 107 4th Ave.
 APPLETON, Mrs. M., 1281A McAllister.
 ANIXTER, Mrs. A., 1422 Divisadero.
 ABRAHAM, Mrs., 1556 Buchanan.
 ABRAHAM, Mrs., 615 12th Ave.
 ANTHONY, Mrs., 2591 Sutter.
 ATTELL, Mrs. G., 606 8th Ave.
 ABRAMS, S., 845 Sutter.
 ALBERT, Mrs., 1901½ Golden Gate Ave.
 ASHER, Mrs. M., 1574 Hayes.
 BLOOM, Mrs., 654 3rd Ave.
 BLASS, Mrs. E., 1353 Hayes.
 BLUMENTHAL, Mrs. L., 1028 Pierce.
 BERNSTEIN, Mrs., 621 Divisadero.
 BRAUNSTEIN, Mrs. G., 133 Central Ave.
 BROWN, Mrs. W., 1595 Clay.
 BECKER, Mrs. ETTA, 757 9th Ave.
 BARRON, Mrs. L., 2409 Washington.
 BORNSTEIN, Mrs. R. L.
 BEER, Mrs. ROSE, 2320 Divisadero.
 BREYER, Mrs. J. A., 2111 Jones.
 BUSH, Mrs. H., 896 Eddy.
 BENJAMIN, Mrs., 680 Oak.
 BERELSAN, Mrs., 224 Clayton.
 BRESLAUER, Mrs. L., 1041 Sacramento.
 BORRIS, Mrs. R., 3996 Sacramento.
 BIRNBAUM, Mrs. L., 230 San Jose Ave.
 BLEADON, Mrs. C. L., 163 Douglas.
 BARRON, Mrs. L., 1974 Fell.
 BERNSTEIN, Mrs.
 BRESLAUER, Mrs., Rex Hotel.
 BRESLAUER, Miss, Rex Hotel.
 BRESLAUER, Mrs., 1523 Laguna.
 BREYER, Mrs., 99 6th Ave.
 BLOOS, Mrs. S., 2734 Army.
 BERNARD, Mrs. BUSH, 896 Eddy.
 BENDER, Mrs., 236 Dolores.
 BERNSTEIN, Mrs.
 BRUML, Mrs., 1385 Clay.
 BRILLIANT, Mrs. MOLLIE, 317 3rd Ave.
 BEERMAN, Mrs. BERTHA, 2727 Pine.
 BERKOWITZ, Mrs. LEAH, 9 Sunny Court
 COHN, Mrs. A., 2140 Scott.
 COHN, Mrs. S., 1539 Turk.
 CARO, Mrs. C., 1699 Broderick.
 COHN, Mrs. M., 222 9th Ave.
 CASKILL, Mrs. S., 1614 Grove.
 COHN, Mrs. H., 1476 O'Farrell.
 COHEN, Mrs. D., Hotel Munroe.
 COHEN, Mrs. E., 351 Cornwall.

COHN, Mrs. A., 1437 O'Farrell.
 COHN, Mrs. B., 1718 Webster.
 COHN, Mrs. S., 720 Baker.
 COHN, Mrs. B., 3019 Laguna.
 CASPER, Mrs. L., 82 Shipley.
 COHN, Mrs. C., 1138 Turk.
 COHN, Mrs. S., 1138 Turk.
 COHN, Mrs. M., 2657 Sacramento.
 COHEN, Mrs. B., 2277 Green.
 COHN, Mrs. H., 1038 Noe.
 CONSTEIN, Mrs. L., 1350 Ellis.
 CAPLIN, Mrs., 1300 Golden Gate Ave.
 COHN, Mrs. M., 1326 Fulton.
 COHN, Mrs. W., 1812 Webster.
 COHEN, Mrs. J., 1622 McAllister.
 COHEN, Miss, 1622 McAllister.
 COLE, Mrs. L., 1776 Turk.
 CALLMAN, Mrs., 1360 Hyde.
 COHN, Mrs. A.
 CHERTOK, Mrs., 1413B Scott.
 COHN, Mrs. G., 1286 O'Farrell.
 COHN, Mrs., 2401 Jackson.
 COLEMAN, Mrs. J., 1418 O'Farrell.
 CHARMAK, Mrs., 1520 Sacramento.
 COHEN, Miss BERTHA, Mt. Zion Hospital
 COHEN, Mrs. AMELIA, 1780 Post.
 COHL, Mrs. M., 135 7th Ave.
 COHN, Mrs., 1437 O'Farrell.
 COHEN, Mrs., 3172 Baker.
 COHEN, Mrs., 1483 Ellis.
 CHATLER, Mrs.
 COHEN, Mrs. H., 1040 Fulton.
 DAVIS, Mrs. D., 1565 Scott.
 DAVIS, Mrs. S., 1640 Washington.
 DAVID, Mrs. S., 550 Buchanan.
 DAVIS, R., 320 15th Ave.
 DAVIS, D., 2673 Pine.
 DAMNER, Mrs., 732 Lyon.
 DAVIDAY, B., 3000 California.
 DAVIDSON, Mrs., 359 3rd Ave.
 DAVIDSON, N. M., 323 21st Ave.
 DICKOFF, Mrs., 2653 Sacramento.
 DESENBERG, Mrs., 2108 Baker.
 DEITSCH, Mrs.
 DAVIS, Mrs., 468 Hickory Ave.
 DAVIS, Mrs., 1326 McAllister.
 DOBBINS, Mrs. BESSIE, 518 Lyon.
 DOBRIN, Mrs. I. L., 1351 Divisadero.
 ELLIS, F., 1492 California.
 ELIAS, Mrs. M., 1484 McAllister.
 ETTLING, Mrs. L., 550 Baker.
 ELSTEIN, Mrs. R., 740 Hayes.
 EMANUEL, Mrs., 401 Ashbury.
 EIB, Mrs., 154 21st Ave.
 EPSTEIN, Mrs.
 EPSTEIN, Mrs. HENRY, 712 Hayes.

FRIEDMAN, Miss., 230 11th Ave.
 FEIG, Mrs. M., 10 Hollis.
 FROHMAN, Mrs., 250 3rd Ave.
 FLAMM, Mrs.
 FRANKLIN, Mrs. M. J., 2771 Sutter.
 FACE, Mrs. H., 686 Fulton.
 FRANKEL, Mrs., 1435 Page.
 FINKELSTEIN, Mrs., 1656 Golden Gate Ave.
 FOGEL, Mrs. G., 636 Grove.
 FELIN, Mrs., 2835 Golden Gate Ave.
 FRIEDE, Mrs., 1656 Golden Gate Ave.
 FISHEL, Mrs., 2105 Steiner.
 FREIDMAN, Mrs., 125 Lake.
 FABLAN, Mrs. B., 3641 Clay.
 FRANK, Mrs. J., 811 Balboa.
 FACE, Mrs. JACON H., 1072 McAllister.
 FRANKLIN, Mrs. M., Hotel Normandie.
 FRANKLIN, Mrs. N. J., 1790 O'Farrell.
 FRANKLIN, Mrs., 58 2nd Ave.
 FRIEDMAN, Mrs., 1740 Franklin.
 FRANKLIN, Mrs. M., 653 Phelan Bldg.
 FRIEDMAN, Mrs., 1523 Laguna.
 FRIEDBERG, Mrs.
 FRANKLIN, Mrs. L., 1740 Franklin.
 FERNER, Mrs., 1211 Post.
 GETZ, Mrs. S., 360 Lake.
 GOLDSMITH, Mrs., 2833 Clay.
 GREEN, Mrs.
 GREENBAUM, Mrs. E., 1359 Ellis.
 GARRAU, Mrs., 1524 Dolores.
 GREEN, Mrs. C. L., 543 Baker.
 GLASS, Mrs. M., 376 16th Ave.
 GREEN, Mrs. M., 407 Capp.
 GOSLINER, Mrs. S., 1389 Grove.
 GOLINSKY, Mrs. E.
 GOLDBERG, Mrs. W., 1700 Golden Gate Ave.
 GOLDSTEIN, Mrs. P., 1624 Buchanan.
 GOLDSTEIN, Mrs. H., 1334 Divisadero.
 GILBERT, Mrs. H., 855 Cole.
 GASSNER, Mrs. L., 625 Ashbury.
 GOLLABER, Mrs. J., 2446 Clay.
 GOLDBERG, Mrs. F., 855 Golden Gate Av.
 GOLUMB, Mrs. S., 2715 Pine.
 GOLDSTEIN, Mrs. B., 145 7th Ave.
 GOODMAN, Mrs. F., 1055 Haight.
 GEBHARD, Mrs. LEVY, 259 Webster.
 GROSSLICHT, Mrs. S., 622 Baker.
 GRASS, Mrs. S., 1682 McAllister.
 GRUNAUER, Mrs. H., 1344 Jackson.
 GOLDMAN, Mrs. L., 333 Webster.
 GERMAN, Mrs., 1324 Pine.
 GORDON, Mrs., 1715 Webster.
 GORDON, Mrs. R., 444 Arguello Blvd.
 GILDMACHER, Mrs., 1424 Gough.
 GOODMAN, Mrs. A.
 GREENBERG, Mrs. J., 2241 Post.
 GARDNER, Mrs. L., 1335 Clay.
 GURRISCH, Mrs.
 GREEN, Mrs., 2049 Hayes.
 GOODMAN, Mrs., 234 Myrtle.
 GOLDWATER, Mrs. H., 1369 Hyde.
 GOLDWATER, Mrs. R., 1369 Hyde.
 GOLDMAN, Mrs. DORA, 57B Shipley.
 GOLDSTEIN, Mrs., 1482 McAllister.
 GOLDBERG, Mrs. R., 327 16th Ave.
 HOTCHNER, Mrs. J., 2915 California.
 HARRIS, Mrs. C. M., 161 7th Ave.
 HARRIS, Mrs. A., 1421 O'Farrell.
 HACKWALD, Mrs., 2457 Buchanan.
 HARRIS, Mrs. O., 2066 Sutter.
 HENRY, Mrs., 1115 Steiner.
 HONIGSBERGER, Mrs., 1627 Clay.
 HYMAN, Mrs., 2432 Post.
 HARRIS, Mrs. D., 291 Carl.
 HYMAN, Mrs., 632 4th Ave.
 HERSCOVITZ, Mrs., 471 12th Ave.
 HOFFMAN, Mrs., 2727 Clay.
 HYMAN, Mrs., 1838 Golden Gate Ave.
 HAUSMAN, Mrs. L., 1155 Hayes.
 HYMAN, Mrs. H., 471 Lake.
 HOFFMAN, Mrs. C., 419 Webster.
 HARRIS, Mrs. D.
 HARD, Mrs. M.
 HAUAK, Mrs., 161 7th Ave.
 HYMAN, Mrs. HAZEL C., 835 Ashbury.
 HIRSCH, Mrs. LOUIS, 4068 24th.

HEIMEN, Mrs. TILLIE, 1163 Golden Gate Ave.
 ISAAC, Mrs., 1574 Grove.
 ISAAC, Miss, 3225 Sacramento.
 ISAAC, Mrs. L., 714 9th Ave.
 ISRAEL, Mrs. C., 713 Baker.
 ISRAEL, Mrs. M.
 ISRAEL, Mrs. D. M., 625 Octavia.
 HARRIS, Mrs., 272½ Jersey.
 HAINES, Mrs., 616 Broderick.
 HARRIS, Mrs. I., 1622 Washington.
 JACOBS, Mrs., 360 12th Ave.
 JACOBI, Mrs. R., 530 3rd Ave.
 JACOBI, Mrs. B.
 JACOBSON, Mrs. L., 337 Divisadero.
 JOSEPH, Mrs. B.
 JACOBSON, Mrs. H., Hotel Dorchester.
 JOSEPH, Mrs. B., Hotel Normandie.
 JORDAN, Mrs., 1839 Geary.
 JONAS, Mrs. J., 1544 McAllister.
 KLINGER, Mrs. W., 120 Lyon.
 KERSGE, Mrs. H., 531 5th Ave.
 KOTHLER, Mrs., 430 Lyon.
 KATZ, Mrs. F., 1941 Fell.
 KALISKY, Mrs., 1166 Turk.
 KAHN, Mrs. LEE, 1534 Steiner.
 KALISKY, Mrs. H., 1340 McAllister.
 KRAMER, Mrs., 1516 McAllister.
 KLANG, Mrs., 2833 Golden Gate Ave.
 KRAGEN, Mrs. J., 1909 Eddy.
 KARSKY, Mrs., 275 15th Ave.
 KOSMINSKY, Mrs., 1345 Eddy.
 KAHN, Mrs. C., 3842 Sacramento.
 KARSKY, Mrs., Larkin and Sutter, Harcourt Apts.
 KALISKY, Mrs. S., 2659 California.
 KASPER, Mrs. M., 1749 Pierce.
 KAHN, Mrs. SOL, 3014 Washington.
 KAFKA, Mrs., 201 Octavia.
 KRONBERG, Mrs., 2053 Sutter.
 KULNER, Mrs. L., 1402 O'Farrell.
 KRESTELLER, Mrs., 609 Buchanan.
 KARMELENSKY, Mrs., Bradbury Apts., Polk and California.
 KATSCHEINSKI, Mrs. B., Granada Hotel.
 KAUFFMAN, Mrs., 56 20th Ave.
 KOTCHNER, Mrs., 2915 California.
 KERSKE, Mrs., 531 15th Ave.
 KRAGEN, Mrs., 119 15th Ave.
 KOSS, Mrs. F. M., 2123 Fillmore.
 KOSMINSKY, Mrs., 1345 Eddy.
 LEVY, Mrs. G., 240 11th Ave.
 LEVY, Mrs. H., 205 7th Ave.
 LEWALD, Mrs. L., 511 Grove.
 LEVY, Mrs. H., 117 Sanchez.
 LIPMAN, Mrs., 888 Broderick.
 LEVIN, Mrs. P., 432 Ivy Ave.
 LABLING, Mrs.
 LASKY, Mrs., 826 Stanyan.
 LEVY, Mrs. B., 3254 Clay.
 LEFKOWITZ, Mrs., 3932 California.
 LEVY, Mrs. S., 3978 Washington.
 LEVY, Mrs. M. E., 1529 Octavia.
 LEVY, Mrs. I., 356 Spruce.
 LEVY, Mrs. C., 832 Broderick.
 LEVY, Mrs. L., 832 Broderick.
 LEFKOVITZ, Mrs., 1104 Divisadero.
 LEAN, Mrs.
 LEVY, Mrs. H., 133A Carl.
 LEVY, Mrs. E. H.
 LASKY, Mrs. S. W., 1524 Dolores.
 LEWIS, Mrs. J., 567 9th Ave.
 LAVERICH, Mrs. BLOOM, 110 Geary.
 LEVIN, Mrs. J., 1822 Sacramento.
 LANDO, Mrs., 49 Portola.
 LANDSBERG, Mrs., 869 Oak.
 LESSER, Mrs. S., 3751 Clay.
 LICHTENSTEIN, Mrs. T., 2722 Sutter.
 LEVIN, Mrs., 3166 Clay.
 LEWIS, Mrs., 259 Webster.
 LEVY, Mrs. W., 721 Ashbury.
 LEOPOLD, Mrs. S., 721 Ashbury.
 LEFKOVITZ, Mrs. P., 355 1st Ave.
 LEVY, Mrs. EZRA, 510 13th Ave.
 LEVY, Mrs. J., 1328 Pierce.
 LEVY, Mrs. A., 235 Presidio Ave.
 LEWIS, Mrs. J., 674 3rd Ave.
 LASKEY, Mrs., 1539 Fulton.
 LEVY, Mrs. S. R., 1901 Pierce.

LEVY, Mrs. M. S., 1901 Pierce.
 LEISER, Mrs., 144 6th Ave.
 LEVY, Mrs., 629½ Oak.
 LASKEY, Mrs., 128 Jordan Ave.
 LECHT, Mrs. W., 732 Masonic.
 LABREE, Mrs., 1500 McAllister.
 LABERICH, Mrs., 1718 Steiner.
 LEVIN, Mrs., 223 14th Ave.
 LETZENSTEIN, Mrs., 1728 Steiner.
 LUBLINER, Mrs.
 LEVY, Mrs. E. H.
 LAZARUS, Mrs., 138 Fillmore.
 LEVY, Mrs. MEYER H., 536 O'Farrell.
 LEVKOVITZ, Mrs. J., 357 3rd Ave.
 LESSMAN, Mrs., 235 Pierce.
 LOESNBERG, Mrs., 1504 O'Farrell.
 MUNTER, Mrs., 718 Clement.
 MARKS, Mrs., 47 Fair Oaks.
 MUNTER, Mrs. B., 1718 Webster.
 MORRIS, Mrs., 508 Cabrillo.
 MAGIDSON, Mrs.
 MOSS, Mrs. I., 72 5th Ave.
 MEYER, Mrs.
 MIGUEL, Mrs. P. S., 655 Divisadero.
 MENDELSON, Mrs. M. M., 947 Broderick.
 MEYER, Mrs. SARAH, 553 Page.
 MARKS, Mrs. M.
 MULLER, Mrs. M., 1188 Fulton.
 MIZELL, Mrs. F., 1851 O'Farrell.
 MYERSON, Mrs., 2629 Clay.
 MORRIS, Mrs. H., 1640 Washington.
 MOOSLIN, Mrs. M. D., 1188 Fillmore.
 MOOK, Mrs. M., 579 12th Ave.
 MAGNIN, Mrs., California and Gough.
 MAGNIN, Mrs. JOSEPH, Keystone Apts.
 MUELLENBACK, Mrs. F., 566 9th Ave.
 MARTIN, Mrs. J., S. F. Examiner.
 MOSS, Mrs. B.
 MEYER, Mrs., 1440 O'Farrell.
 MYRSKY, Mrs.
 MAYER, Mrs. M., 3133 Jackson.
 MERZBACH, Mrs., 532 Irving.
 MEYER, Mrs.
 MERNOFF, Mrs. S., 282 Richland Ave.
 MERNOFF, Mrs. D. R., 282 Richland Ave.
 MOSER, Mrs., 421 Leavenworth.
 NEUMAN, Mrs. P., 60 Stanyan.
 MASSAU, Mrs., 1413 Lyon.
 NORDMAN, Mrs. C., 115 Commonwealth Ave.
 NATHAN, Mrs., 146 Beulah.
 NEWMAN, Mrs. W., 1422 Steiner.
 NEUHAUS, Mrs., Palace Hotel.
 NATHAN, Mrs. E., 1353 McAllister.
 OBERDEENER, Mrs., 2440 Clay.
 PENCUS, Miss, 44 Carl.
 PRESSMAN, Mrs. E., 1105 Fillmore.
 PEYSER, Mrs. D., 736 Baker.
 PETERS, Mrs. J., 682 6th Ave.
 PRICE, Mrs., 335 Lawton.
 PINNER, Mrs., 663 2nd Ave.
 PINTO, Mrs., 3674 Sacramento.
 POZNANSKI, Mrs., 1940A Howard.
 PINKUS, Mrs., 707 Cole.
 PHILLIPS, Mrs. B., 1429 McAllister.
 POPPER, Mrs. HULDA, 2661 California.
 REGAN, Mrs., 1533 Octavia.
 RATTNER, Mrs., 1626 Steiner.
 RHEINHERTZ, Mrs., 1552 Steiner.
 ROSENSTIRN, Miss M.
 ROSENCRANZ, Mrs., 2462 Mission.
 RAPHAEL, Mrs., 2629 Clay.
 ROYCHESTER, Mrs., 2071 Sutter.
 ROSENBLUM, Mrs., 3528 Sacramento.
 RABINAWITZ, Mrs., 1714 Steiner.
 ROTHOLTZ, Mrs., 671 Hayes.
 ROSENBERG, Mrs., 1610 Scott.
 RUDEE, Mrs., 510 Divisadero.
 ROSENBLUM, Mrs., 1861A Ellis.
 ROSENTHAL, Mrs., 711 Baker.
 ROSNER, Mrs., 1623 Webster.
 RHINE, Miss, 1086 Fulton.
 ROTHENBERG, Mrs., Hotel Richelieu.
 ROSENBLUM, Mrs., 1326 McAllister.
 RODGERS, Mrs., 1814 Broadway.
 REISE, Mrs., 70 Jordan Ave.
 REINHERTZ, Mrs.
 ROSENBERG, Mrs. M., 2449 Lake.
 REICH, Mrs. S., 1478 15th.
 ROZNIK, Mrs. SARAH, 2296 Geary.
 RUBIN, Mrs. JANE, 3016 Sacramento.
 SIMON, Mrs. S., 1142 Jackson.
 SILBERSTEIN, Mrs. M., 1028 Noe.
 SHIPPER, Mrs. S., 1326 McAllister.
 SHEMANSKI, Mrs., 3950 Clay.
 SHERPSEER, Mrs., 89 6th Ave.
 SALAMON, Mrs., 2218 Geary.
 SIMON, Mrs., 724 Turk.
 SLASSBERG, Mrs., 226 17th Ave.
 SIDLAWSKI, Mrs., 1011 Hayes.
 SILBERSTEIN, Mrs., 1482 McAllister.
 SILBERSTEIN, Mrs., 359 17th Ave.
 SCHMIDT, Mrs., 407 Capp.
 SALOMON, Mrs., 1509 Broderick.
 SILBERSTEIN, Mrs.
 STUDZINSKY, Mrs., 1565 Scott.
 SHALK, Mrs., 2409 Washington.
 SIMON, Mrs., 1128 Irving.
 SEIGEL, Mrs., 841 Buchanan.
 SILVERSTEIN, Mrs., Hotel Harcourt.
 SAMUELS, Mrs., 1351 Grove.
 SHARRY, Mrs., 1514 McAllister.
 SHOENFELD, Mrs., 912 Steiner.
 SILVERSTEIN, Mrs., 40 Hollis.
 SILVERSTEIN, Mrs., 625 Ashbury.
 SERENSKY, Mrs., 783 Castro.
 STEINBERG, Mrs., 426 3rd Ave.
 SPITZ, Mrs., 770 Pacific.
 SIMON, Mrs., 483 Divisadero.
 SHEFTEL, Mrs., 2083 Bush.
 SCHLAUKER, Mrs., 1805A Eddy.
 SEIDKIN, Mrs., 726 Sutter.
 SHAEN, Mrs., 2444 Clay.
 SIMON, Mrs., 1250 Hyde.
 SELLS, Mrs., 2032 Ellis.
 SCHONFELD, Mrs., 141 Central Ave.
 STEINBACH, Mrs., 1715A Clayton.
 SALOMON, Mrs., 455 California.
 SITTENHEIM, Mrs., 72 5th Ave.
 SCHWALBE, Mrs., 153 Octavia.
 SIMON, Mrs., 2716 Pine.
 SANDERS, Mrs., 1355 Ellis.
 SALOMON, Mrs., 1113 McAllister.
 SAHLEIN, Mrs., 1715 Jackson.
 STRAUS, Mrs., 2412 Pacific Ave.
 SOLOMON, Mrs.
 SANDERS, Mrs.
 SILBERSTEIN, Mrs.
 SIMON, Mrs.
 SIDLOWSKI, Mrs. D.
 SOLOMON, Mrs. M. I., 315 Hayes.
 SCHNER, Mrs., 46 Joost Ave.
 SCHRY, Mrs., 1514 McAllister.
 SNOW, Mrs., 44 Joost Ave.
 SCHAUMER, Mrs., 882 Haight.
 STONE, Mrs., 46 Joost Ave.
 TISCHNER, Mrs. L., 1501 Leavenworth.
 TICK, Mrs. B., 1785 Turk.
 TEENER, Mrs. SARAH, 2411 Post.
 VANHAGEN, Mrs., 1440 O'Farrell.
 WOLFFEN, Mrs., 2124 Sutter.
 WOLLERT, Mrs., 44 Sharon.
 WOLF, Mrs., 2388 Post.
 WILLNER, Mrs., 1319 Masonic.
 WEINSTOCK, Mrs., 1871 Ellis.
 WEINBERG, Mrs., 1383 Geary.
 WACHOLDER, Mrs., 1622 Fulton.
 WARCHAWASKI, Mrs., 1345 Eddy.
 WOLF, Mrs., 1134 Ellis.
 WASCERWITZ, Mrs., 550 Baker.
 WOLF, Mrs., 1225 Jones.
 WILLINGER, Mrs., 150 Russ.
 WOLF, Mrs., 3165 Washington.
 WEINBERG, Mrs., 440 Haight.
 ZENTER, Mrs. J., 2730 Pierce.
 ZELINSKY, Mrs. D., 2231 Green.
 ZELINSKY, Mrs. A. A., 1735 McAllister.
 ZEMANSKY, Mrs., 3950 Clay.
 ZEIMER, Mrs., 1832 Buchanan.

LADIES' AUXILIARY OF THE CONGREGATION KNESETH ISRAEL

Meets at Temple Kneseth Israel the second Monday afternoon of each month.

OFFICERS

Mrs. J. WILLNER	President
Mrs. COLEMAN	Vice-President
Mrs. K. DAVIS	Secretary
Mrs. A. CROSS	Treasurer

Trustees

Mrs. LAPKIN	Mrs. HOLZENBERG
Mrs. H. EDWARDS	Mrs. BASCH
Mrs. LAVART	Mrs. GLASER

MEMBERS

ALBERT, Mrs., 836 Broderick.	KAPLAN, Mrs., 1308 Fillmore.
ABRAMS, Mrs. L., 845 Buchanan.	LANGENDORF, Mrs. B., 1146 McAllister.
ASHER, Mrs., 1324 Fulton.	LEVY, Mrs., 1593 Fulton.
BERNSTEIN, Mrs., 1376 Golden Gate Ave.	LESSER, Mrs., 1949 Hayes.
BLOOM, Mrs., 1251 Eddy.	LEWIS, Mrs., 1144 Webster.
BARON, Mrs., 1974 Fell.	LEVIN, Mrs., 525½ Linden Ave.
BOCH, Mrs., 1473 O'Farrell.	LEVIN, Mrs., 91 Farren Ave.
BERENSTEIN, Mrs., 418 Ivy Ave.	LEVIN, Mrs. L., 2113 Jones.
BLUHN, Mrs. F., 1838 Divisadero.	LYONS, Mrs. H. J., 1155 Divisadero.
BERENSTEIN, Mrs., 1615 O'Farrell.	LEVANT, Mrs., 530 Grove.
BLOOM, Mrs. R., 915 Van Ness Ave.	LAPKIN, Mrs., 1768 Turk.
BRIEL, Mrs., 1155 Turk.	LEVY, Mrs. J. W., 250 9th Ave.
BROCHMAN, Mrs., 744 McAllister.	LEVIN, Mrs. H. P., 918 Buchanan.
BARON, Mrs. A., 993 Steiner.	LICHTENBERG, Mrs., 647 Hayes.
BLANKENSTEIN, Mrs., 975 McAllister.	MEYEROWITZ, Mrs. 2130 Sutter.
BARON, Mrs. W., 625 Ashbury.	MAYBECK, Mrs., 1072 McAllister.
BRASH, Mrs. M., 2846 Sacramento.	MARCUS, Mrs. I., 422 Lyon.
BERIN, Mrs., 1805 Ellis.	MENDELSON, Mrs., 908 Buchanan.
BASCH, Mrs. S., 455 3rd Ave.	MARCUS, Mrs., 1209 Buchanan.
BREMNER, 1351 Golden Gate Ave.	MARCUS, Mrs. L., 1455 Broderick.
DAIRS, Mrs., 929 Bush.	MAGIDSON, Mrs. I., 947 Hayes.
DAVIS, Mrs., 922 Ellis.	MAGIDSON, Mrs. R., 1601 10th Ave.
DAVIS, Mrs. K., 526 Baker.	MAGIDSON, Mrs. S., Santa Cruz.
COHEN, Mrs. E., 1336 McAllister.	MADIS, Mrs., 1515 Ellis.
COHEN, Mrs., 1467 O'Farrell.	NATHAN, Mrs. G., 3611 Sacramento.
CROSS, Mrs. A., 1509 Turk.	NEWAN, Mrs. S. J., 3912 Clay.
COHEN, Mrs. H., 1437 O'Farrell.	PALAY, Mrs. A., 1284 Turk.
COHEN, Mrs. G., 3626 Sacramento.	PLATT, Mrs. E., 1111 McAllister.
COLEMAN, Mrs., 1330 Octavia.	PIKE, Mrs. S., 272 7th Ave.
COHEN, Mrs. M., 2037 15th.	PALAY, Mrs. T., 1284 Turk.
COHEN, Mrs. D., 116A Golden Gate Ave.	RAFKIN, Mrs., 983 McAllister.
ELKINS, Mrs., 761 Turk.	RESNICK, Mrs., 2296 Geary.
EDWARDS, H., 596 Baker.	RESNICK, Mrs. S., 618 Central Ave.
EKSTEIN, Mrs., 873 Buchanan.	ROTHMAN, Mrs. H., 2506 California.
EDLIN, Mrs., 586 Castro.	RUDE, Mrs., 1640 Fulton.
FALK, Mrs., 1279 McAllister.	ROSENBERG, Mrs. J., 993 Steiner.
FEISCHLER, Mrs. B., 1402 McAllister.	SHENSON, Mrs. A., 840 Webster.
FELIX, Mrs., 2935 Golden Gate Ave.	SILBERMAN, Mrs., 60 Perine.
FRANK, Mrs., 610 Masonic Ave.	SERBIN, Mrs., 1287 Turk.
GOLDMAN, Mrs. D., 1620 Steiner.	SCHMIDT, Mrs., 1758 Golden Gate Ave.
GOLDMAN, Mrs. M., 1375 Scott.	SAMUELS, Mrs. H., 847 Hayes.
GINSBURG, Mrs., 1411 Divisadero.	SILVERBERG, Mrs., 808½ McAllister.
GOLDMAN, Mrs. M. B., 259 Laguna.	SOLOMON, Mrs., 927 Scott.
GLICK, Mrs., 2658 McAllister.	SOLOMON, Mrs., 2315 Bush.
GLASER, Mrs. S., 1631 Pierce.	SILVERSTONE, Mrs. A., 1130 McAllister.
GOLDMAN, Mrs. W., 1428 5th Ave.	SILVER, Mrs. J., 1766 O'Farrell.
GOLDSMIDT, Mrs., 4436 Geary.	SCHOHAN, Mrs. H., 1162 Golden Gate Ave.
GORDON, Mrs., 444 1st Ave.	SAMUELS, Mrs. A., 343 Waller.
GORDON, Mrs. G., 2051 Scott.	SOLOMON, Mrs. B., 2529 Sutter.
GETZ, Mrs. F., 224 Clayton.	SELIX, Mrs. L., 1239 Pierce.
GLICKFELDT, Mrs., 234 9th Ave.	SELIX, Mrs. I. E., 993 Steiner.
GARFINKEL, Mrs., 1149 Turk.	SHANE, Mrs. E., 1608 Fulton.
CARTER, Mrs. 2327 Post.	SCHEMANSKY, Mrs., 3950 Clay.
GREENBERG, Mrs., 1328 Eddy.	SERENSKY, Mrs., 783 Castro.
GABBER, Mrs. J., Santa Cruz.	SANDERS, Mrs., 855 19th, Oakland.
HAROWITZ, Mrs., 703 Laguna.	SCHEYER, Mrs. S., 299 1st Ave.
HOLTZENBERG, Mrs., 1345 McAllister.	SHAFFEL, Mrs. M., 2083 Bush.
HENRY, Miss., 1115 Steiner.	STEIN, Mrs. A., 569 Haight.
HAYMAN, Mrs., 1626 Ellis.	SCHWARTZ, Mrs., 3780 Mission.
HYMES, Mrs., 1098 McAllister.	SCHWARTZ, Mrs., 4023 25th.
HARRIS, Mrs. L., 462 3rd Ave.	SILVERIN, Mrs., 639 Fulton.
ISAACSON, Mrs., Vacaville.	SMOOKE, Mrs., 263 Laguna.
JACOBSON, Mrs., 1239 Pierce.	SHAPIRO, Mrs., 684 Fulton.
JOSEPH, Mrs., 234 9th Ave.	TEPPER, Mrs., 1149 Turk.
JASALOFOSKY, Mrs., 1372 Eddy.	TURKELTAUB, Mrs., 557 Hayes.
KUTHLER, Mrs., 430 Lyon.	TURKELTAUB, Mrs., 903 Buchanan.
KATZ, Mrs. F., 1944 Fell.	TUNKON, Mrs., 821 Fell.
KRANTROW, Mrs., 1809 Ellis.	VAN STRATTON, Mrs., 1130 McAllister.
KAFKA, Mrs. S., 135 16th Ave.	WEIS, Mrs., 839 Buchanan.
KAUFFMAN, Mrs., 694 Fulton.	WOLFSON, Mrs. 343 Waller.

WILSON, Mrs., 1922 Bush.
 WAXMAN, Mrs., 1524 Webster.
 WEINBERG, Mrs., 1383 Geary.
 WEST, Mrs., 419 Laguna.
 WILLNER, Mrs. J., 1319 Masonic Ave.

WALL, Mrs., 1330 Eddy.
 ZALKIN, Mrs., 1356 Ellis.
 ZIMMERMAN, Mrs., 1879 Howard.
 ZOBEL, Mrs., 500 10th Ave.

LADIES' AUXILIARY OF THE ANSHE SFARD AND ROUMANIAN CONGREGATION

OFFICERS

Mrs. SCHOENFELD President
 Mrs. SOSNICK Vice-President
 Mrs. MILLER Treasurer
 Mrs. CHAS. DILLER Secretary

MEMBERS

ABEND, Mrs. J., 2325 Post.
 ALBERT, Mrs. J., 368 Broderick.
 BARKOFF, Mrs., 1216 Scott.
 BERCOVITZ, Mrs., 416 Ivy.
 BERMAN, Mrs. I., 1391 O'Farrell.
 BERMAN, Mrs. F., 575 Birch Ave.
 BIGEMAN, Mrs., 1237 McAllister.
 BLANKSTEIN, Mrs. G., 975 McAllister.
 BLOOMBERG, Mrs., 1131 Buchanan.
 BLOOMFIELD, Mrs., 1215 Buchanan.
 COHEN, Mrs. I., 1336 McAllister.
 COHEN, Mrs., 1721 Eddy.
 DILLER, Mrs. B., 1085 McAllister.
 DILLER, Mrs. CHAS., 988 McAllister.
 DILLER, Mrs. D., 1326 Scott.
 DROLICH, Mrs., 1972 Ellis.
 ECKSTEIN, Mrs., 400 Grove.
 EICHEN, Mrs., 1542 Webster.
 FELDMAN, Mrs., 1773 Post.
 FISHLER, Mrs., 1402 McAllister.
 FISHSTROM, Mrs., 1531 Webster.
 FRANKEL, Mrs., 1111 McAllister.
 FREMONT, Mrs., 716 Fulton.
 FRIEDMAN, Mrs., 1024 McAllister.
 GARFINKLE, Mrs. I., 1055 McAllister.
 GINSBERG, Mrs., 1411 Divisadero.
 GOLDENROD, Mrs., 1154 Turk.
 GOLDMAN, Mrs., 1216 Scott.
 GOLDSTEIN, Mrs., 1555 Ellis.
 HAMROL, Mrs., 1325 Scott.
 HERZBERG, Mrs., 1713 Eddy.
 INFELD, Mrs., 2120 Mission.
 JAFFA, Mrs., 1215 Buchanan.
 HONIG, Mrs., 1740 O'Farrell.

KAPLAN, Mrs., 1128 Buchanan.
 KASKELL, Mrs., 1713 Eddy.
 LAZARUS, Mrs., 1028 9th Ave.
 LEVIN, Mrs., 1923 Ellis.
 LEVIN, Mrs., 174 Russ.
 MARKOWITZ, Mrs., 1919 Ellis.
 MARKS, Mrs., 1132 Buchanan.
 MENDELLOVITZ, Mrs., 714 Laguna.
 MENDELSON, Mrs., 1439 Buchanan.
 MILLER, Mrs. M., 1010 Masonic Ave.
 MILLER, Mrs., 1441 Buchanan.
 MUELLER, Mrs., 1013 Golden Gate Ave.
 MUSIN, Mrs., 106 Ord.
 ORCHARD, Mrs., 1042 McAllister.
 ORLOFF, Mrs., 52 Harlem.
 PASAROW, Mrs. CHAS., 1640 Golden Gate
 Ave.
 PASAROW, Mrs. J. D., 526 Grove.
 PODJARSKY, Mrs., 677 Ivy Ave.
 RUBIN, Mrs., 623 Octavia.
 SCHOENFELD, Mrs., 1128 Buchanan.
 SEIDLER, Mrs., 1578 Grove.
 SEIGEL, Mrs., 3374 Sacramento.
 SELIN, Mrs., 1239 Pierce.
 SHENSON, Mrs., 1055 McAllister.
 SILVERMAN, Mrs., 1446 Sacramento.
 SOSNICK, Mrs., 1911 Ellis.
 TEPPER, Mrs., 1149 Turk.
 VAN GARICK, Mrs., 1578 11th Ave.
 WAXMAN, Mrs., 1092 McAllister.
 WEINSTOCK, Mrs., 3519 19th.
 WILSON, Mrs., 1722 Bush.
 WOLOSKI, Mrs., 1085 McAllister.
 ZIFF, Mrs., 641 Webster.

LADIES' AUXILIARY OF THE MISSION CONGREGATION BNAI DAVID AND MIKVAH ISRAEL

DAUGHTERS OF DAVID.

3535 19th St.

Meets first Tuesday of each month.

OFFICERS

Mrs. L. DANZIGER President
 Mrs. M. JACKSON Vice-President
 Mrs. E. M. LEVY Secretary
 L. GOLDBERG Treasurer

Trustees

Mrs. PLATT
 Mrs. GOLD
 Mrs. MARCUS
 Mrs. SILVERMAN
 Mrs. J. W. MILLER

MEMBERS

ALBERT, Mrs., 78 Gladys.
 BLACKFIELD, Mrs., 337 Shotwell.
 BARSHHELL, Mrs., 470 31st Ave.
 BERKMAN, Mrs., 728 Shotwell.
 BLUMENFELD, Mrs., 3593 Mission.
 BALLE, Mrs., 2136 Howard.
 BERMAN, Mrs., 373 Shotwell.
 BERGER, Mrs., 4178 26th.

COLEMAN, Mrs., 3040 Mission.
 COHEN, Mrs., 47½ Fair Oaks.
 DUSKIN, Mrs., 358 London.
 DIAMOND, Mrs., 384A Capp.
 DAVIS, Mrs., 52 Henry.
 DANZIGER, Mrs., 611½ Grove.
 EPSTEIN, Mrs., 3313 Mission.
 ECKSTEIN, Mrs., 530 Grove.

EISENSTEIN, Mrs., 60 28th.
 EISENBERG, Mrs., 117 Brazil Ave.
 FOX, Mrs., 3535 19th.
 FRIEDMAN, Mrs., 423 Irving.
 FINE, Mrs., 2790 Mission.
 FRIEDMAN, Mrs., 3265 22nd.
 GOLDBERG, Mrs., 3259 19th.
 GREENBERG, Mrs., 12 Whitney.
 GREEN, Mrs., 830 Capp.
 GOLD, Mrs., 561 Dolores.
 GOLDMAN, Mrs., 2639 Folsom.
 GOLDBERG, Mrs., 1070 Valencia.
 GREENBERG, Mrs., 2241 Post.
 GOLDBSTEIN, Mrs., 1877 Howard.
 GRUBSTICK, Mrs., 1880 Howard.
 HIMEVICH, Mrs., 891 San Jose Ave.
 JACKSON, Mrs., 3489 17th.
 KALISKY, Mrs., 469 Noe.
 KATZ, Mrs., 224 Clayton.
 KOVACS, Mrs., 470 31st Ave.
 LEVIN, Mrs., 75 Portola.
 LIPSHITZ, Mrs., 1257 Guerrero.
 LEVIN, Mrs., 3825 18th.
 LEVY, Mrs., 108 Murray.
 MARCUS, Mrs., 17 Hoff Ave.
 MARKS, Mrs., 47 Fair Oaks.
 MUSIN, Mrs., 106 Ord.
 MARCUS, Mrs., 353 30th.
 MILLER, Mrs., 28 Dorland.
 MILLER, Mrs., 3487 17th.
 MALNICK, Mrs., 905 Kearny.

OLOFSKY, Mrs. 1481 Dolores.
 PLATT, Mrs., 62 Dorland.
 PINTO, Mrs., 434 Noe.
 POLAY, Mrs., 1284 Turk.
 RUDY, Mrs., 1265 5th Ave.
 ROMM, Mrs., 1528 Broderick.
 RINGEL, Mrs., 3617 17th.
 ROBIN, Mrs., 440 Capp.
 ROMANIC, Mrs., 3985 18th.
 SPERLING, Mrs., 476 Douglas.
 SCHWARTZ, Mrs., 4023 25th.
 SELIGMAN, Mrs., 2134 Howard.
 SOMMER, Mrs., 3669 19th.
 SCHNITMAN, Mrs., 146 Dolores.
 SUGARMAN, Mrs., 3639 17th.
 SUGARMAN, Mrs., 1283 7th Ave.
 SUGARMAN, Mrs., 3729 17th.
 SPIEGELMAN, Mrs., 1646 Sanchez.
 STARR, Mrs., 3579 19th.
 SCHMIDT, Mrs., 407 Capp.
 SCHNEIDER, Mrs., 117 Brazil.
 SILVERMAN, Mrs., 334 29th.
 SCHWARTZ, Mrs., 470 31st Ave.
 SILVER, Mrs., 2733 Mission.
 WOLFF, Mrs., 2484 Sacramento.
 WEINBERG, Mrs., 440 Haight.
 WINKLER, Mrs., 326 29th.
 WAXMAN, Mrs., 1284 Turk.
Honorary Members
 SPIEGELMAN, Mrs. M., 1646 Sanchez.
 LEVY, Mrs. E. M., 246 Alma.

SAN BRUNO HEBREW CITIZEN LEAGUE

Meets every last Sunday in each month at University Mound Pavilion,
 2438 San Bruno Avenue

OFFICERS

S. STEINBERGPresident M. DAVISTreasurer
 M. J. BALLEMVice-President S. ROSBERGSecretary

Board of Directors

Attorney G. C. RINGOLSKY
 H. ABRAMS
 J. WEINBERG
 P. BARLAS
 S. ROSBERG
 B. STEINBERG
 H. WECHTER

S. COOPER
 M. KLIEGER
 J. COHEN
 MARCUS COHEN
 N. A. ARLUCK
 A. WILLBACH
 H. BURSTEIN

MEMBERS

ABRAHAMS, H., 134 Hale.
 ARLUCK, N. A., 6 Somersset.
 BALLEM, M. J., 1978 Donner.
 BARLAS, P., 65 Girard.
 BLECHMAN, J., 162 Gettinger.
 BURSTEIN, H., 173 Sweeney.
 CALENDOR, P., 18 Ware.
 COHEN, ALEX., 2512 San Bruno.
 COHEN, M., 128 Gettingen.
 DAVIS, M., 102 Guard.
 FARBER, B., 3011 San Bruno.
 FRIEDMAN, B., 51 Boylston.
 GOLDSTEIN, I., 50 Hamilton.
 GOODMAN, J., 130 Hale.
 GUTTERMAN, S., 121 Gettingen.
 JOSEPHSON, J., 296 Hale.
 KOPKIN, G., 62 Gettingen.
 KRIEGER, H., 2 Girard.
 KURTZ, B., 5 Berlin.
 LERBOVITZ, M., 2521 San Bruno.
 LEVY, S., 1011 Silver.

MANN, N., 2101 Carrol.
 MYERSON, A., 112 Hamilton.
 REISFIELD, A., 1974 Donner.
 RINGOLSKY, G. C., Claus Spreckels Bldg.
 ROSBERG, S., 1704B Eddy.
 SCHWARTZ, SAM, 1120 Silver.
 SHERMAN, H., 1994 Donner.
 SCHNEIDER, L., 179 Girard.
 SPEISER, A., 1970 Donner.
 SPEISER, M., 1970 Donner.
 STAMPFER, A., 126 Gettingen.
 STEINBERG, B., 39 Bowdoin.
 STEINBERG, S., 154 Sweeney.
 WAX, HARRY, 2015 Bancroft.
 WEINBERG, J., 2511 San Bruno.
 WEINBERG, U., 703 Silliman.
 WEINSTEIN, J., 908 Market.
 WEISSINGER, L., 2477 San Bruno.
 WILLBACH, A., 25 Felton.
 WILLBACH, H. L., 25 Felton.

YOUNG WOMEN'S HEBREW ASSOCIATION

Meets every first and third Monday of each month at Y. M. H. A. Club Rooms, 1556 Ellis

OFFICERS

HAZEL CHALFENPresident LOTTIE EDWARDSSecretary
 Mrs. S. S. JACOBSVice-President SARAH LIPSKYFinancial Secretary
 BERTHA MUSIN.....Treasurer

Executive Council

RUTH CHALFEN
ISABEL ARONSON
ROSE PLOTKIN

Mrs. Z. GOLDENBERG
Mrs. B. W. WORMSER
Mrs. A. J. ROSENBERG

MEMBERS

CHALFEN, HAZEL, 768 Fulton.
HESS, THERESA, 105 2nd Ave.
JACOBS, Mrs. S. S., O'Farrell and Divisadero.
HENRIQUES, Mrs. F. C., 1817 41st Ave., Oakland.
MUSIN, BERTHA, 106 Ord.
MUSIN, BERNICE, 106 Ord.
ROSAZI, Mrs., 710 Golden Gate Ave.
RUHLAND, Mrs. P., 1917 Steiner.
SUSSMAN, Mrs. R., 16 Ellis.
CHALFEN, RUTH, 768 Fulton.
LIPSKY, SARAH, 983 McAllister.
GREENBLAT, EVA, 1418 Ellis.
BARCELL, IRENE, St. Louis, Mo.
NUDELMAN, SADIE, 1550A O'Farrell.
SIEGMAN, AGUSTA, 580 McAllister.
SIEGMAN, MINNIE, 580 McAllister.
EDWARDS, LOTTIE, 526 Baker.
ROTHENBERG, Mrs. I., 1670 Ellis.
RUBIN, JULIETTE, 623 Octavia.
RUBIN, PEARL, 623 Octavia.
NEWMAN, Mrs. R., 2781 Clay.

MEININGER, DOROTHY, 325 Maple.
SCHLESSINGER, Mrs. B., 3948 Clay.
GOLDENBERG, Mrs. F., 1633 Ellis.
ARONSON, ISABEL, 3051 Clay.
WORMSER, Mrs. B. W., 4 Presidio Terrace
ROSENBERG, Mrs. A. J., 15 Presidio Terrace.
PLOTKIN, ROSE, 580 Haight.
PLOTKIN, ESTELLE, 580 Haight.
EDWARDS, BESSIE, 526 Baker.
APTE, CELIA, 2633 Howard.
HAAS, LENA, 1754 Page.
STERN, ETHEL, 1350 Sutter.
FEINEMAN, ETHEL, 1017 Steiner.
VOLENSKY, Miss, 58 Carmelita.
LEVY, ETHEL, 1308 Ellis.
MORRIS, DEBORAH, 629 Ash Ave.
JACOBS, Mrs. H., 2433 Franklin.
SCHIFF, H., 2749 San Bruno Ave.
BOOKBINDER, ANITA, 151 Wayland Ave.
MASS, ROZARY, 710 Golden Gate Ave.
SADICOFF, MINNIE, 1141 Lake.
STEINBERG, ROSE, 585 Fulton.

YOUNG MEN'S HEBREW ASSOCIATION

1554-62 Ellis, Near Fillmore.

OFFICERS

Rabbi MARTIN A. MEYERPresident
MAURICE LIEBMANNVice-President
A. KATSCHINSKITreasurer
ROBERT SALHINGERSecretary

Administrative Officers

GEO A. SCHLITZER....Physical Director
Dr. SAMUEL A. GOLDMAN.....
.....Director Medical Aid Bureau
ARTHUR W. JONAS
.....Director Legal Aid Bureau
EMANUEL LEVINSuperintendent

Board of Directors

SAMUEL BISSINGER
SAMUEL T. BREYER
IVAN FLAMM
JOSEPH GLASSMAN
Dr. S. A. GOLDMAN
SAMUEL S. JACOBS
IRA KAHN
A. KATSCHINSKI
MARCUS C. LEVY
MAURICE LIEBMANN
Rabbi MARTIN A. MEYER
ISADORE RIGA
GEORGE H. ROOS
MAX L. ROSENBERG
OTTO IRVING WISE
SAMUEL I. WORMSER
LOUIS ZWERIN
Mrs. MOSES HELLER
Dr. S. LANGER
H. U. BRANDENSTEIN
Mrs. M. S. KOSHLAND

MEMBERS

ANKER, A., 831 Market.
ALEXANDER, JEWEL, Mills Bldg.
ASARNOV, SIMON, 662 Willow Ave.
AXELROD, S., 1567 Octavia.
ARONSON, W., 3051 Clay.
ATTELL, CAESAR, 119 12th Ave.
BERNSTEIN, HARRY, 1254 Polk.
BREYER, S. T., 126 Bush.
BADIE, FRED, 1354 Webster.
BENNETT, MAX, 1083 O'Farrell.
BORCHERS, HAROLD A., 1233 6th Ave.
CAHN, M. A., 14 Montgomery.
COHEN, ALBERT, 1389 O'Farrell.
COHN, SYDNEY, 5600 Geary.
COHN, HAROLD, 632 Webster.
CROTNER, WM. D., 1738 Geary.
CHELENSKY, MEYER, 767 Lake Shore Ave., Oakland.
CAPLAN, WM., 1159 Octavia.
DUBINSKY, SAMUEL, 1428 Webster.
DUBINSKY, MICHAEL, 1128 Webster.
DAMENSTEIN, HAROLD, 1866 Sutter.
FLAMM, IVAN, 464 3d Ave.
FRIEDMAN, LOUIS, 631 Haight.
FRIEDMAN, JACOB, 1523 Laguna.
FAHN, ISIDOR, 1539 Octavia.
FEIGENBAUM, HARRY, 38 Farren Ave.
FEINSTEIN, MILTON, 2408 California.
FRIEDMAN, SAUL, 1525 Turk.
FRANK, NATHAN, 1415 Steiner.
FRIED, ISADORE, 553 Van Ness Ave.
FEILDMAN, ISAAC, 633 1/2 Redwood.
FEINGOLD, LEON, 5 Hollis.
FRANKFORT, NORMAN B., 3251 Mission.
FLEET, GEORGE, 1759 Geary.
FINEMAN, NAT, 1424 Ellis.
FRIEDMAN, HARRY, 2079 Golden Gate Ave.
GLASER, A., 621 Montgomery.
GLASSMAN, JOS., 1454 California.
GLASER, M., 631 Montgomery.
GOLDSTEIN, PHILIP, 755 Divisadero.
GOLDBERG, ED., 16 California.
GREENBERG, H., 1127 Golden Gate Ave.
GINZBURG, JOS., 746 Howard.
GOLDENBERG, ZADO, 1683 Ellis.
GALINSKI, HERMAN, 1156 Turk.
GOLDSMITH, ISADORE, 4436 Geary.
GINSBURG, S., 709A San Jose Ave.
GOLDBERG, SOL, 31 Ware.
GOLLFER, MANASSY, 1 Hollis.
GERTEEN, BORIS, 718 Golden Gate Ave.
GREENSTEIN, L., 1411 Webster.
GREEN, MAX, 1136 Webster.

GREENBERG, SAMUEL, 1301 Guerrero.
 GROSS, GEO., 1946 Post.
 HAAS, EDGAR, 1754 Page.
 HINRIQUES, F. C., 1642 51st Ave.
 HOLTZER, I., 617 Baker.
 HORTENSTEIN, I., 1411 Webster.
 ISAACS, HARRY, 98 Jordan Ave.
 JACOBS, S. S., 1411 Divisadero.
 KORNFELD, HARRY A., 669 Willow Av.
 KORNFELD, S., 669 Willow Ave.
 KORENS, PHILIP, 470 Ivy Ave.
 KASAVAN, J. A., 1607 Broderick.
 KESSLER, MORRIS, 38 Farren Ave.
 KOPELOWITZ, SALMON, Fort Scott.
 KORENS, JACK, 470 Ivy Ave.
 KAPLAN, DAVID, 1134 Golden Gate Ave.
 KLEIN, CARL, 1556 Haight.
 LOEWY, FRED, cor. Sansome and Bush.
 LEVY, MARCUS C., 1308 Ellis.
 LABLING, MORRIS, 1431 Steiner.
 LEVY, JOS., 1308 Ellis.
 LEVIN, S., 819 Mission.
 LEVY, PHILIP, 1308 Ellis.
 LERMAN, M., 1646 1/2 Ellis.
 LEVIN, HENRY, 1342 1st Ave.
 LICHTENSTEIN, A., 2399 Pine.
 LEVIN, SAMUEL, 9 1/2 Farren Ave.
 LIPSKY, MORRIS, 920 Buchanan.
 MAGID, JACOB, 693 Mission.
 MERENBACH, SIMON, 1290 Turk.
 MELAND, RICHARD, 61 Albion Ave.
 MIRKOVICH, JACK, 470 Waller.
 MARKS, WM., 1327 Eddy.
 PEYSER, A. L., S. N. Wood & Co., 4th and Market.
 PAAVILAINEN, JOHN, Sausalito, Cal.
 PLOTKIN, MAX, 242 Divisadero.
 POLKRASS, JOS., 1217 Buchanan.
 PAVES, N. D., 931 Scott.
 PEARL, MAX, 1529A Sutter.
 ROSENBAUM, SANFORD, 47 Cook.
 ROSEN, WILLIAM, 1336 Pierce.
 RABINOWITZ, MORRIS, 2239 Sutter.
 RUBIN, MAX, 1706 Geary.

ROSENWALD, A., 1406 Buchanan.
 ROSENTHAL, JOS., 1880 Page.
 SALHINGER, JOSEF, 1743 Eddy.
 SMULSON, HARRY, 1175 McAllister.
 SAPIR, MORRIS, 1155 Divisadero.
 SPIRO, B. P., 1590 California.
 SAPIRO, PHILIP H., 664 Waller.
 SCHWARTZENBERG, CHAS. M., 580 Olive Ave.
 STEIN, LOUIS, 256 Waller.
 STRAUSS, JACOB, 1108 Fillmore.
 SILLIMAN, SIMON, 244 Elsie.
 SCHWARTZ, SAMUEL, 212 Stockton.
 SAFRIN, JOS., 1322 Eddy.
 SUSSMAN, S., 1388 Ellis.
 SHAINMAN, NATHAN, 1360 Webster.
 SALOCK, ESAI, 1940 Ellis.
 STEINHART, NATHANIEL, 1663 McAllister.
 SANDLER, DAVID A., 225 10th Ave.
 SILVERBERG, MORRIS H., 808 1/2 McAllister.
 SPERLING, SAMUEL, 1357 Scott.
 TUCHLER, Dr. A. S., 703 Van Ness Ave.
 TRIEBER, MORRIS, 2402 Bush.
 TOOR, ELLIOTT, 819 Mission.
 TERRY, ERNEST C., 343 Lower Terrace.
 UNGAR, DAVID, 1648 Steiner.
 UNGAR, REUBEN, 1648 Steiner.
 VIZGART, SOL, 29 Avery.
 WOLFE, E. I., Mills Bldg.
 WEISSKOPF, SAMUEL, 860 Sutter.
 WEISS, MAX, 64 Hollis.
 WELG, BENJ., 1322 Buchanan.
 WALD, MORRIS, 1648 Steiner.
 WATSON, EUGENE, 2111 Pine.
 WOLF, JOS., 1411 Webster.
 WEITZNER, ALBERT, 2031 Oak.
 WOLFF, S., 305 Grant Ave.
 ZWERIN, L., 816 Divisadero.
 ZUCKER, MICHAEL, 676 Linden Ave.
 YUTKOVITZ, JACOB, 241 6th.
 YASTRUB, LEON, 1284 Turk.

AGUDATH ZION OF SAN FRANCISCO

Vestry Rooms, Temple Beth Israel, Geary Street near Fillmore
 Meets second and fourth Sunday each month.

OFFICERS

ARTHUR W. JONASPresident	MISS A. COHENSecretary
Rev. Dr. M. S. LEVY ...1st Vice-President	A. S. BREMANFinancial Secretary
CAPPEL CAHEN2nd Vice-President	LOUIS M. GOLD.....Corresponding Secretary
M. KAPLAN.....Treasurer	

Advisory Committee

Rev. Dr. MARTIN A. MEYER
 OTTO IRVING WISE

M. H. WASCERWITZ
 Mrs. HENRY NEWBURGH
 HARRY K. WOLFF

MEMBERS

ALBERT, A., 78 Gladys.	FRIEDMAN, M., 1830 Fell.
ALTER, MARCUS, 288 Sixth.	FIENBERG, J. M., 1424 Ellis.
ARNDT, STANLEY, 2519 Durant, Berkeley	FIENGOLD, 1089 McAllister.
BARKUS, S., 563 Homer Ave., Palo Alto, Cal.	FRANK, Mrs. MINNIE ROSE, 915 Van Ness Ave.
BECKER, Miss A., 1245 Divisadero.	FEITELBERA, Mrs. F., 1690 Hyde.
BERMAN, L., 373 Shotwell.	GOLDSTEIN, Mrs. S. H., 717 W. 5th, Glendale, Cal.
BERMAN, F. W., Williams Bldg.	GOTTLIEB, Dr. A. J., 323 Geary.
BLUMENFELD, L., 78 Gladys.	GLASS, Miss R. E., 2327 Bush.
BLUM, L. A., 21 Flood Ave.	GOLDSMITH, Mrs. B., 2833 Clay.
BLUNET, D., 1830 Laguna.	GLASER, Miss S. R., 2111 Geary.
BREMAN, L., 321 Kearny.	GOLDBERG, LAWRENCE, 1042 Golden Gate Ave.
BERMAN, S., 373 Shotwell.	GOTHEIM, Miss BEATRICE, 95 6th Ave.
BREMAN, A., 1325 Fulton.	HEPPNER, Miss J., 1953 Pine.
CAHEN, C., 1245 Divisadero.	HERSCOVITZ, Mr. and Mrs. S., 471 12th Ave.
COHEN, A., 2840 Folsom.	HURWITZ, M. M., 2115 Center, Berkeley, Cal.
CHICANOVIT, A., 219 Ellis.	HOUSEMAN, Mrs. S., 1138 Turk.
COHEN, EMIL.	HEIMAN, J., 1763 Golden Gate Ave.
CAHN, W., 1812 Webster.	JONAS, ARTHUR W., R. 805, Claus Spreckels Bldg.
CARMEL, LOUIS, 753 Laguna.	KISSEL, J., 1723 Polk.
COOPER, J., 3042 Octavia.	
DILLER, C., 1081 McAllister.	
EPSTEIN, A., 712 Hayes.	
EICHEN, Miss ROSE, 1542 Webster.	
FRIEDMAN, S., 734 Octavia.	

KAPLAN, M., 1308 Fillmore.
 LEVIN, Mrs. A., 1906 Fillmore.
 LEVY, Rev. M. S., 1901 Pierce.
 LANDE, D., 2241 Sutter.
 LUBARSKY, Miss S. C., 424 Balboa.
 LICHT, B., 2221 Mission.
 LEVINSON, W. I., 524 28th, Oakland, Cal.
 MARCOVITZ, Miss R.
 MILLER, D. P. O. Box 642, Oakland, Cal.
 MUSKIN, M., 2020 Howard.
 MARLOW, D. K., 975 Market.
 MONSCH, H., 1435 Octavia.
 NAPOLIN, M., 1534 Hayes.
 NATHAN, Miss S. R., 1422 Haight.
 NATHAN, Miss P., 1422 Haight.
 NEWMAN, Mrs. P., 60 Stanyan.
 ORLOFF, A., 297 3rd.
 PAYES, N. D., 931 Scott.
 POLIN, Miss C., 970 Post.
 ROSENBLUM, J., 2009 Union, Berkeley, Cal.
 RINGOLSKY, G. C., R. 805, Claus Spreckels Bldg.
 RABINOVITZ, Rev. J., 1714 Steiner.
 ROSENWASSER, Dr. H., Bristol Hotel.
 RINDER, Rev. R. R., 1899 Broadway.
 RICH, HILDA, 1017 Steiner.
 SPIEGELMAN, M., 1616 Sanchez.
 SPIEGELMAN, L., 1616 Sanchez.
 SPELLMAN, Miss LILLIE, 1631 Pierce.
 SPELLMAN, Miss SARAH, 1631 Pierce.
 SPEIZER, M., 1970 Donner Ave.
 SCHNEIDER, S., 1106 Grant Ave.
 TUCHLER, Dr. A. S., 703 Van Ness Ave.
 VILKONEIRSON, A. I., 554 Pacific Bldg.
 WHITE, J., 2739 Bush.
 WOLFF, H. K., Russ Bldg.
 WEINBERG, J., 2511 San Bruno Ave.
 WEINER, JACOB A., 2020 Howard.
 ZOBEL, H. H., 134 Fremont.
 ZION, S., 1336 Pierce.
 MARGOLIES, Mrs. B., 600 Devisadero.
 ALTSHULU, S., 520 Hayes.
 ALTSHULU, H., 520 Hayes.
 SEVERDOFF, LOUIS, 696 Fulton.
 CHALPEN, RUTH, 768 Fulton.
 CHALPEN, HAZEL, 768 Fulton.
 LAZARUS, R., 640 Golden Gate Ave.
 ELLEN, Mrs., 1028 Pierce.
 PETERS, H., 1344 Larkin.
 RAMON, HAZEL L., 1810 Eddy.
 COWELL, Mrs. H., 157 24th Ave.
 BLEADON, C. L., 163 Douglas.
 FRIEDMAN, J., 1919 Grove, Berkeley.
 CELLAR, M. FENTON, 2128 Van Ness Av.
 COHN, E., 1312 Pierce.
 SILVERSTEIN, Mrs. MAX, 560 Powell.
 WHITE, Miss FRED A., 2739 Bush.
 GOLD, LOUIS M., 628 Lyon.
 SIVERTLOW, E., 823 Webster.
 SHILLER, M. L., 1504 Polk.
 SHERMAN, JOSEPH, 27 Noe.
 ROSENCRANZ, E., 27 Noe.
 BIBI, RUBEN, 441 Minna.
 ROSEN, Miss MINNIE, 1148 Ellis.
 RUBENSTEIN, JACK, 1140 Golden Gate Ave.
 GOTTLEIB, Miss, 1140 Golden Gate Ave.
 ZURO, MOSLAH, 691 Post.
 BERNSTEIN, H. B., 216 Eddy.
 URELLIE, Miss ADA, 2071 Bush.
 JAFFE, SAMUEL, Hotel Cadillac, Eddy and Leavenworth.

CHEVRA SHAARE REFOOAH.

(Beneficial Organization.)

Organized February 2, 1890.

OFFICERS

SAM CITRON	President	B. WACHHOLDER	Treasurer
CHARLES RABINOVICH	Vice-President	A. L. GOLDSTEIN	Conductor
DAVID LANDE	Secretary	MAX TENNEN	Inside Guardian
SOL HOFFMAN	Messenger		

Trustees

A. CASSEL	ABRAHAM LICHTENSTEIN
S. YAHHIA	I. MALINGER

MEMBERS

ABRAHAMSON, H., 66 Moss.
 ASHER, H., 1324 Fulton.
 ASHER, M., 522 Lyon.
 BARKOFF, J., 1321 Fillmore.
 BECKER, A., 1384 Pacific.
 BECKER, B., 1438 Pacific.
 BECKER, H., 757 9th Ave.
 BERGMAN, S., 1968 Union.
 BERLAND, H., 530 Scott.
 BERLINER, C. A., 2610 Howard.
 BIRNBAUM, A., 1248 9th Ave.
 BLUMENTHAL, I., 1738 Laguna.
 BREIT, H., 162 10th Ave.
 CANA, ED., 1514 Wallen.
 CASSELL, A., 2284 Bush.
 CITRON, S., 1784 O'Farrell.
 COHEN, LOUIS, 3611 Sacramento.
 COHEN, LOUIS, 1656 Golden Gate Ave.
 COHEN, MAX, Oakland.
 COHEN, SAM, 2282 Bush.
 COHN, ISAAC, Oakland.
 COLEMAN, H., 2235 Mission.
 DAVE, L., 430 Lake.
 DAVIS, A., 169 Beulah.
 DEITCH, M. J., 410 3d.
 DUSCHKIN, H., 1485 Clay.
 EDLIN, N., 568 Castro.
 EICHEN, H., 154A Webster.
 ELKINS, A. J., 151 Russ.
 ELKINS, G. B., 761 Golden Gate Ave.
 ELKINS, I., 1959 O'Farrell.
 EPSTEIN, P., 1705 Ellis.
 FEIN, A., 1431 Steiner.
 FIREMAN, B., 566 Linden Ave.
 FRANK, S., 1699 Broderick.
 FRANKS, D., 1235 Webster.
 FRIEDMAN, A. L., 717 Market.
 FRIEDMAN, L. H., San Jose, Cal.
 FRIEDMAN, N. W., 717 Market.
 FRANK, C., 104 Powell.
 GARTEN, A., 2327 Post.
 GIBBS, J., 2505 California.
 GLASER, M., 809 Page.
 GLASS, I., 1727 O'Farrell.
 GLASS, M., 2007A Golden Gate Ave.
 GOLDBERG, WM. G., 1700 Golden Gate Ave.
 GOLDMAN, H., 2163 Grove.
 GOLDMAN, M., 124 Duncan.
 GOLDMAN, WM., Post and Fillmore.
 GOLDSTEIN, A. L., 935 Buchanan.
 GOLDSTEIN, I., 3315 22nd.
 GOLDSTEIN, J., 238 Kissling.
 GOLDSTEIN, P., 956 Post.
 GREEN, L. S., 2049 Hayes.
 GREENBLATT, I. L., 3616 Army.
 GRISMAN, J., 901 Scott.
 GROSSMAN, G. E., 1134 Masonic Ave.
 HARRIS, M. H., 4059 24th.
 HASKELL, S., 60 Shotwell.
 HERZBERG, B., 1119 Fillmore.
 HIMMELFARB, P., 1136 Grant Ave.

- HOFFMANN, A., 838 Hayes.
 HOFFMANN, SOL., 1419 Webster.
 HOTCHNER, J., 165 Eddy.
 HUNWITZ, H., 2059 Mission.
 ISAACS, L. M., 100 Pierce.
 JACOBWITZ, A., 1410 Lyon.
 JACOBS, L., 31 Harriet.
 JACOBSON, B., 2877 California.
 KATZ, A., 746 Clement.
 KALLMAN, J., 937 Market.
 KAMLER, A., 695 10th Ave.
 KURTZMAN, A., 1143 Turk.
 KOCH, S., 2015 Bush.
 LANDAU, I., 252 Charter Oak.
 LANDE, D., 745 Laguna.
 LANDO, M., 927 1/2 Fulton.
 LEVIN, A., 1317 Grove.
 LEVIN, J., 1923 Ellis.
 LEVIN, L. J., 247 Dolores.
 LEVY, C., 2291 Bush.
 LEVY, H., 2120 1/2 Mission.
 LEVY, S., 1940 Ellis.
 LEWIS, M., 239 Geary.
 LICHTENSTEIN, A., 2399 Pine.
 LONDONER, H., 846 Fell.
 LOORYA, J., 138 Ringold.
 LUBLINER, C. W., 834 Webster.
 LEVIN, H., 9 1/2 Farren Ave.
 LEWIS, M., 126 Clinton Park.
 LICHT, L., 2221 Mission.
 MALINGER, I., 4224 26th.
 MARKS, D., 1324 McAllister.
 MENDELSON, A. L., 200 6th.
 MENDELSON, C., 607 Divisadero.
 MILLER, I., 124 East.
 MILLER, J., 140 East.
 MINK, L., 2275 Mission.
 MOSES, D., 1456A Clay.
 NASSAU, S. N., 1413 Lyon.
 NAPOLIN, M., 1534 Hayes.
 OSSOSKY, MARCUS, 1464 Fulton.
 PALEY, T., 1284 Turk.
 PENCOVIC, M. H., 953 Market.
 RABINOVICH, C., 62 Langton.
 RAPHAEL, E. B., 578 Wallen.
 RAPHAEL, H. A., 682 Olive Ave.
 RAPHAEL, MAURICE, 1460A Clay.
 RAPHAEL, MEYER, 3156 Howard.
 REGAN, J., 1533 Octavia.
 ROTH, H., 230 Irving.
 SABOLCSY, S. W., 408 Cole.
 SALOWITZ, L., 892 Haight.
 SAMUELS, S., 1947 Hayes.
 SAPIRO, P. H., 664 Waller.
 SCHOENFELD, H. N., 1128 Buchanan.
 SCHOENFELD, M. D., 267 3d.
 SILVERSTEIN, M., 401 Hollis.
 SIRBU, L., 173 12th Ave.
 SMITH, H., 1228 Folsom.
 SOLOMON, P., 563 1/2 Castro.
 SOMMERS, A., Modesto, Cal.
 SPEIER, G., 1653 Washington.
 SPRINGER, A., 550 Baker.
 SPRINGER, H. L., Richmond, Cal.
 STARK, A., 2513 Bush.
 STERN, E., 2624 Lombard.
 STEINBERG, SOL., 428 3d Ave.
 SUGARMAN, A., 3639 17th.
 SUGARMAN, B. B., 32 Page.
 SUGARMAN, MEYER, 3729 17th.
 SUGARMAN, MICHAEL, 1283 7th Ave.
 SCHNEIDER, P., 1935 Ellis.
 SILVERMAN, J., 721 Fulton.
 SUGARMAN, S., 2852 California.
 SPEYEN, M., 1637 Sacramento.
 SHAFMAN, J., 127 Anza.
 SOMMERS, S., 2852 California.
 TENNEN, M., 66 Moss.
 TSHAREN, H., 864 Treat Ave.
 WACHOLDER, B., 1622 Fulton.
 WACHOLDER, S., 324A Presidio Ave.
 WAXMANN, J., 1110 Howard.
 WAXSTOCK, L., 2881 Harrison.
 WEINBERG, MAX, 794 Sutter.
 WEINBERG, MORRIS, 2509 Bush.
 WELK, M., 1320 Buchanan.
 WILSON, S., 1920 Bush.
 WOLFE, S., 2304A Franklin.
 WAXMANN, B., 1158 Howard.
 WAXMANN, H., 17 Middle.
 WOLFF, I., 550 Baker.
 YAHIA, S., 1472 Ellis.
 ZEIMER, I., 1832 Buchanan.

CHEVRA SOMACH NOFLIM.

OFFICERS

S. STEINBERGPresident M. J. BALLEENTreasurer
 A. WILLBACHVice-President S. ROSEBERGSecretary

Trustees

M. ABRAHAMS
 N. A. ARLUCK
 B. STEINBERG
 J. JOSEPHSON
 P. BARLOS
 P. CALENDERG
 H. SHERMAN

MEMBERS

ABRAHAMS, H., 134 Hale.
 ALPER, A., Spear and Folsom.
 ARLUCK, N. A., 6 Somersset.
 BALLEEN, M. J., 1978 Donner.
 BARLAS, P., 65 Girard.
 BECKERMAN, S., 2509 San Bruno.
 BERCOVITZ, H., 127 Gettingen.
 BLANKENSTEIN, 975 McAllister.
 BLECHMAN, J., 162 Gettingen.
 BLOCK, M., 2542 San Bruno.
 BLOOM, I., 214 Silliman.
 BLOOM, P., Main and Howard.
 BRODOFSKY, M., 51 Wheat.
 BURSTEIN, H., 173 Sweeney.
 BURSTEIN, P., 173 Sweeney.
 CALENDOR, P., 18 Ware.
 COHEN, ALEX., 2512 San Bruno.
 COHEN, H., 146 Hale.
 COHEN, I., 141 Hale.
 COHEN, J., 2500 San Bruno.
 COHEN, M., 128 Gettingen.
 COHEN, MAX, 3334 25th.
 COHEN, S., 2300 San Bruno.
 COOPER, S., 2914 San Bruno.
 DAVIS, M., 102 Girard.
 EDELSTEIN, H., 2546 San Bruno.
 ENTEN, ALEX., 244 Girard.
 FARBER, B., 3011 San Bruno.
 FARBER, JOE, 23 Gaven.
 FEINSTEIN, J., 128 Gettingen.
 FORMAN, J., 2513 San Bruno.
 FRANKEL, A., 1144 Turk.
 FRIED, S., 253 Charter Oak.
 FRIEDMAN, B., 51 Boylston.
 FRUCHT, M., 234 Richland.
 FRUCHTER, H. F., 12 Silliman.
 GLASSER, SAM, 119 Hale.
 GOLDBERG, D., 31 Ware.
 GOLDMAN, CHAS., 2639 Folsom.
 GOLDSTEIN, I., 50 Hamilton.
 GOLDSTEIN, J., 2077 Bush.
 GOODMAN, J., 130 Hale.
 GORDON, H., 290 Hale.
 GREEF, SAM, 245 Silliman.
 GUTTERMAN, H., 121 Gettingen.
 GUTTERMAN, M., 121 Gettingen.
 GUTTERMAN, S., 121 Gettingen.
 HERSCOVITZ, MAX, 181 14th.

HERZBERG, A. S., 1119 Fillmore.
 HIRSCH, Mrs. F., 3 Somerset.
 HIRSCH, M., 199 Sweeney.
 HIRSCH, SAM, 199 Sweeney.
 HURVITZ, I., 307 Hale.
 JACOBSON, S. M., 160 Charter Oak.
 JACOBS, M., Main and Howard.
 JOSEPHSON, J., 296 Hale.
 KOFISKY, I., 138 Hale.
 KOPKIN, G., 62 Gettingen.
 WISE, JOE, 2518 San Bruno.
 KRIEGER, H., 2 Girard.
 KURTZ, B., 5 Berlin.
 LANDAU, I., 252 Charter Oak.
 LEIBOVITZ, M., 2521 San Bruno.
 LEVY, S., 1011 Silver.
 LOPATE, CH., 2513 San Bruno.
 MAILMON, W., 1648 Grove.
 MANN, M., 2101 Carrol.
 MANN, NATHAN, 2101 Carrol.
 MARKS, N., 1011 Silver.
 MIZEL, H., 47 Gettingen.
 MUDRICK, L., 520 Charter Oak.
 MUDRICK, M., 520 Charter Oak.
 MYERSON, A., 112 Hamilton.
 REISFIELD, A., 1974 Donner.
 RINGOLSKY, G. C., Claus Spreckels Bldg.
 ROSEBERG, S., 1704B Eddy.
 ROSENBLUM, CH., 134 Berlin.
 ROSSEN, I., 2195 Mission.
 ROVINSKY, M., 120 Butwell.
 SANKEVITZ, CHAS., 2276 San Bruno.
 SCHEMERNITZKY, D., 216 Hale.
 SCHLUSSEL, J., Chronicle Bldg.
 SCHWARTZ, J., 869 Folsom.

SCHWARTZ, SAM, 1120 Silver.
 SEIDEL, H., 1011 Silver.
 SHEFSKY, D., 22 Arleta.
 SHEFSKY, P., 147 Sweeney.
 SHERMAN, HARRY, 1994 Donner.
 SHERMAN, JOE, 27 Noe.
 SHOENBERGER, D., 1141 Silver.
 SHNEIDER, L., 179 Girard.
 SHNEIDER, Mrs. F., 253 Athens.
 SIMON, A., 3007 San Bruno.
 SPEIZER, A., 1970 Donner.
 SPEIZER, M., 1970 Donner.
 SPEYER, S. B., 869 Folsom.
 STAMPFER, A., 126 Gettingen.
 STEIN, M., 107 Girard.
 STEINBERG, B., 39 Bowdoin.
 STEINBERG, L., 154 Sweeney.
 STEINBERG, MAX, 2371 San Bruno.
 STEINBERG, S., 154 Sweeney.
 WACHTER, L., 2533 San Bruno.
 WAX, HARRY, 2015 Bancroft.
 WECHTER, H., 24 Felton.
 WEINBERG, Mrs. B., 3029 San Bruno.
 WEINBERG, I., 3029 San Bruno.
 WEINBERG, J., 2511 San Bruno.
 WEINER, M., 110 Bowdoin.
 WEINBERG, U., 703 Silliman.
 WEINSTEIN, J., 908 Market.
 WEINSTEIN, Mrs. S., 908 Market.
 WEINTRAUB, M., 1060 Harrison.
 WEISS, M., 112 Bowdoin.
 WEISSINGER, L., 2477 San Bruno.
 WILLBACH, A., 25 Felton.
 WILLBACH, H. L., 25 Felton.

Fraternal Societies

DISTRICT GRAND LODGE No. 4, I. O. B. B.

HENRY NEWBURGH	President
D. N. MOSESSOHN	First Vice-President
RICHARD E. GUTSMADT	Second Vice-President
JOSEPH L. GOLDSMITH	Treasurer
I. J. ASCHHEIM	Secretary

Trustees

ED. TAUSKY MILTON MEYER HENRY MAUSER

Sergeant at Arms

HERMAN LEVY

Messenger

S. FLYSHAKER

District Court of Appeals

HENRY SCHWARTZ	ABRAHAM JONAS
M. H. WASERWITZ	LEON E. PRESSCOT
	E. M. EPSTEIN

OPHIR No. 21

Meets first and third Wednesday

OFFICERS

J. B. SKLARE	President	ISAAC DRESNER	Treasurer
J. P. HAMMERSLAG	Vice-President	H. GERSON	Assistant Monitor
Dr. A. E. CERF	Recording Secretary	W. LABACHIM	Warden
J. A. HIRSCH	Financial Secretary	H. RATOWSKY	Outside Guardian

Trustees

M. FRIEDMAN B. LAZANSKY HERMAN LEVY

MEMBERS

ARNOVITCH, M., 130 Kearny.	BLOCK, ISRAEL, 412 Castro.
AUGUST, BENJ., 3552 22nd.	BREYER, S. T., 126 Bush.
ABRAMS, J., 1302 Fillmore.	BERMAN, F. W., 442 Vicksburg.
BLASO, MORRIS, 1353 Hayes.	BACLT, A. L., 1350 Sutter.

SAXON SIX

A big touring car for five people

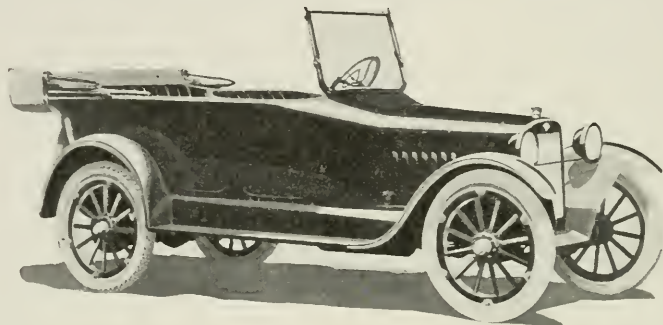

Travel "first-class" —in a Saxon "Six"

You enjoy all the luxuries of "first-class" travel when you ride in a Saxon "Six."

Locomotive power pulls you. The six-cylinder Saxon high speed motor sweeps you along with mighty resistless force.

Pullman comfort is yours. The roomy body makes travel easy. Long wheelbase (112") and vanadium steel cantilever springs smooth the highway like a well ballasted track.

Perfect appointments add to your pleasure. Electric starting, lighting and every other convenience of modern motoring are in the "Six." The latest type body is handsomely upholstered and elegantly finished.

Safety first is built into every fibre of the staunch chassis. Timken axles, powerful brakes, and nickel steel steering gear are your security.

To own a Saxon "Six" gives you the same pride that you feel in telling a friend, "I'm taking the Overland Limited today." You know you are traveling first-class. Come ride in the Saxon "Six."

Du BROY MOTOR COMPANY

INCORPORATED

SAN FRANCISCO

BLUMBERG, R. N., 3131 Jackson.
 BERGER, A. J., 1440 O'Farrell.
 COOPER, ABRAHAM, 1616 Washington.
 CERF, Dr. A. E., 111 Ellis.
 CERF, E. M., 2356 California.
 COHN, MANUEL, 1433 O'Farrell.
 COHN, LOUIS, 985 Market.
 CARMEL, LOUIS J., 753 Laguna.
 CERF, R. M., 111 Ellis.
 CLARNET, J., 620 Castro.
 DAMNER, S., 932 Lyon.
 DRESNER, ISAAC, 1306 Laguna.
 DRESNER, LOUIS, 1240 McAllister.
 DENIE, MORRIS, 1746 Geary.
 ELKIN, ARTHUR, 200 Guerrero.
 FRIEDMAN, M., 273 Post.
 FRIEDMAN, PHIL, 40 Sansone.
 FOGEL, G., 636 Grove.
 FREDERICK, MARCUS, 3511 Clay.
 GOLDTREE, M. M., 253 16th Ave.
 GLASSMAN, B., 1830 Laguna.
 GERSEN, HYMAN, 928 Pierce.
 GOLDMAN, M., 1152 Turk.
 HARRIS, CHAS., 1550 Steiner.
 HAMMERSHLAG, 3591 Jackson.
 HAMMERSHLAG, J. P., 3591 Jackson.
 HECHMEIER, LEE, Hotel Dale.
 HIRSCH, J. A., 1478 11th Ave.
 HULCHING, R., 1579 Oak.
 HINDEN, WM., 100 Girard.
 HOFFMAN, S. R., 19 Middle.
 JACOBS, ABRAHAM, 653 Fulton.
 JONAS, ISAAC, 1211 Fillmore.
 JONES, A. W., 805 Claus Spreckels Bldg.
 JONAS, ISIDOR, 1508 McAllister.
 JESSURN, EMILE, Marlborough Hall.
 KATZ, L., 1976 Green.
 KLARNET, JOS., 620 Castro.
 KOLLMANN, M., 1433 Page.
 KAMEL, J., 2830 Mission.
 KESSLER, LEO, 2766 Mission.
 KOHN, ARTHUR, Hotel Fielding.
 KELSON, A., 1935 Pine.
 LAZANSKY, B., 2727½ Jackson.
 LEVY, HERMAN, 246 18th.
 LEVY, LOUIS, 2975 California.

LEVY, M. L., 915 Geary.
 LEVY, M. N., 1528 Waller.
 LEVY, L. A., 825 Oak.
 LEWIS, MARKS, 825 Oak.
 LEISER, LOUIS, 2261 Lincoln Ave.
 LIEBES, ISAAC, 167 Post.
 LAUFMAN, SAMUEL, 154 Ellis.
 LABACHEN, WM., 207 Holly Park Circle.
 MEYER, LOUIS, 1237 Vallejo.
 MONETTA, ALBERT, 1830 Laguna.
 MORRIS, WM., 2815½ Mission.
 MAYER, MAX, 52 Page.
 MARKS, LOUIS, 1146 Mission.
 MODLEN, S., 54 4th, Keystone Hotel.
 MARLON, D. K., 832 Market.
 NEWMAN, Dr. M., 2480 Broadway.
 PLATSEK, M. J., Pacific Bldg.
 PLAWKER, SAMUEL, 2840 Baker.
 RATOWSKY, N., 1022 Ellis.
 REMHOLD, G., 1400 Ellis.
 REINSTEIN, WM., 1424 Gough.
 REISS, J., 1378 Sutter.
 RUDEE, ISAAC, 510 Divisadero.
 ROGOWAY, M., 1453 Oak.
 RITGESTEIN, J. M., 1450 Washington.
 ROSENBLUM, F. E., 138 1st Ave.
 SILBERSTEIN, A. M., 3031 Washington.
 SIMON, ALBERT, 1059 Fillmore.
 SLONE, MEYER, 273 Post.
 SCHWARTZ, L., 2513 Bush.
 SCHWARTZ, MAX, 1408 Golden Gate Ave.
 SAMUELS, L. K., 1227 20th Ave.
 SKLARE, J. B., 151 Eddy.
 STURM, PHILIP, 389 Fell.
 SHERMANSKY, M., 832 Taylor Ave., Alameda.
 TOPLITZ, MELVILLE, 1st National Bank Bldg.
 TUCKER, PHILIP, 928 Pierce.
 TRAUNER, J. N., 414 Laurie.
 WEISHOLZ, ABRAHAM, 21 Middle.
 WENGER, SAM, 169 Eddy.
 ZOBEL, JACOB, 552 Santa Clara Ave., Alameda.
 ZELLENSKY, B. L., 151 Eddy.
 ZEIDNER, LEO, 1426 Ellis.

MODIN No. 42, I. O. B. B.

Meets second and fourth Tuesday

OFFICERS

H. W. REIS	President	H. COHN	Assistant Monitor
LOUIS LEVINE	Vice-President	P. NEWMAN	Warden
S. FLYSHAKER	Treasurer		

Trustees

H. MAUSER	E. COHN	C. CAHEN
-----------	---------	----------

MEMBERS

ABRAMOWITZ, J. L., 935 McAllister.
 ALLENBERG, C., 594 11th Ave.
 APPELL, S., 363 Page.
 APPELL, W., 521 Grove.
 ADLER, A. S., 1659 Webster.
 COHN, E., 491 12th Ave.
 BROWN, C., 871 Market.
 BROWN, I. I., Nevada Bank Bldg.
 BRUNSWICK, S., 1661 Sutter.
 BERMAN, B. I., 1318 Buchanan.
 BLUM, L. A., 21 Flood Ave.
 BROWN, F. D., 2398 Post.
 COHN, H., 491 12th Ave.
 CAHEN, C., 1724A Turk.
 EISNER, P., 454 Hayes.
 DREYER, J., Pac. Heb. Home, Silver Ave.
 EDLIN, H. N., 605 Castro.
 FLYSHAKER, S., 1754 Larkin, Apt. 5.
 FROHMAN, I., 2233 Washington.
 FRUMKIN, S., Gen. Del., Los Angeles.
 HERZOG, J., 680 57th, Oakland.
 HODES, SAM, 536 Schrader.
 HODES, SIMON, 538 Schrader.
 JAFFE, M., 1215 Buchanan.
 KOHN, H. S., 2088 Broderick.
 KOHN, S., 128 Carl.
 LABEL, J., 1435 Octavia.
 LAZARUS, S., 3105 Jackson.
 LINDHEIMER, M., 326 Maple.
 LOBENSTEIN, L., 5858 Foothill Blvd., Oakland.
 LEVINE, L., 2113 Jones.
 LEVY, E., 1104 Myrtle, Oakland.
 MAUSER, H., 150 24th Ave.
 MEYERS, S., 8 Hollis.
 MUSIN, E. H., 106 Ord.
 MEYERS, N., 2730 Mission.
 MAUSER, L. H., 150 24th Ave.
 NEWMAN, L., 682 Oak.
 NEWMAN, P., 228 Stockton.
 POLIN, S. J., 970 Post.
 REICH, L., 860 Sutter.
 ROSENBERG, L., 1707 Oak.
 ROSENBERG, M., 253 Central Ave.
 ROSENTHAL, I., 201 E. Park, Stockton.
 REIS, H. W., 536 Schrader.
 RHODE, J., 4303 17th.
 RAPKIN, M. A., 2443 Sutter.
 STEINFELS, C., 1469 Hayes.
 STERN, P., 2233 Washington.
 SIMON, J., 1724A Turk.
 SAPIRO, P., 664 Waller.
 SEID, M. J., 704 Broderick.
 WEIL, JOS., 1874 Pine.
 WEISS, E. J., 587 24th Ave.
 ZENTNER, J., 200 Washington.

DON LEE

CADILLAC

MOTOR CARS

AND

DON LEE SERVICE

An Unequaled Combination

**VAN NESS AVE. AT CALIFORNIA ST.
SAN FRANCISCO**

LOS ANGELES

PASADENA

OAKLAND

FRESNO

SACRAMENTO

Packard

Maxwell

CUYLER LEE

MOTOR CARS

AND TRUCKS

SAN FRANCISCO

SACRAMENTO

OAKLAND

FRESNO

RENO

MONTEFIORE No. 51, I. O. B. B.

Meets first and third Monday

OFFICERS

Dr. SIDNEY LEVY	President	JESSE MARKS	Treasurer
MILTON MARKS	Vice-President	L. SCHNEIDER	Assistant Monitor
J. LEWIS	Recording Secretary	B. LEIGHT	Warden
MORRIS LEVY	Financial Secretary	B. FROSS	Outside Guardian

Trustees

J. H. ZENAMSKY I. BAER H. GREEN

MEMBERS

AARON, JOS., 265 Laussat Ave.
 ASHER, A. C., French Bank Bldg.
 ASHER, D., 1322 Scott.
 AUCKER, L., 875 Post.
 AXINTER, H., 1410 Divisadero.
 AXINTER, L. H., 1410 Divisadero.
 AXINTER, I., 1410 Divisadero.
 BERNZAFT, L., 117 Taylor.
 BACHRACH, W., Continental Hotel.
 BERNSTEIN, A., 821 Page.
 BROWN, S. H., 2017 Pine.
 BECKER, L., 985 Market.
 BERNSTEIN, MAX, 22 Geary.
 BLOCK, I., 1352 Haight.
 BREMAN, L., 321 Kearny.
 BERNSTEIN, S., 1676 Ellis.
 BLITZ, J., 550 3d Ave.
 BAKER, S., 50 Kearny.
 BAER, CHAS., 1120 Jackson.
 BLUME, M., 15 Stockton.
 BLOOM, D. C., 2734 Army.
 BLOOM, S., 68 Post.
 BERNSTEIN, L., 705 Broadway, Oakland.
 COHEN, D., 1955 Chestnut.
 COHN, D., 1336 McAllister.
 COHN, BENJ., 2037 15th.
 CURILON, A., 109 New Montgomery.
 CASPER, J. E., 233 Post.
 COHN, Dr. H. J., 571 11th Ave.
 CONEY, I., Head Bldg.
 CALEMAN, FRED., 263 Market.
 CITRON, J., 410A Broderick.
 CARO, CHAS., 1699 Broderick.
 COHEN, B., 2277 Green.
 COHEN, SOL., 654 Schrader.
 COHEN, ED., 553 8th Ave.
 COHN, N., 510 11th Ave.
 COHEN, A., 1955 Chestnut.
 DAVID, L. J., 600 Bush, R. 304.
 DAVIS, D., 468 Hickory.
 DAVIS, PHIL., 1333 Ellis.
 DAVIS, GEO., 169 Beulah.
 EPSTEIN, M., 114 Sansome.
 FICHTENBAUM, M., 985 Market.
 FRIEDMAN, J., 138 Eddy.
 FRIEDLANDER, H., 180 Eddy.
 FROMES, E., 985 Market.
 FROMERD, WM., 1240 Broderick.
 FEIBUSH, M., 1545 Sacramento.
 FRANKLIN, GEO., 1790 O'Farrell.
 FRANKLIN, L., 1063 Stanford Ave., Oakland.
 FROSS, B., 438 Fell.
 FROSS, L., 1580 Waller.
 FRIEDBERG, N., 1784 Post.
 GREEN, JOS., 524 Sacramento.
 GOODMAN, O., 985 Market.
 GORDON, R., 633 Olive Ave.
 GOULD, A., 1300 Golden Gate Ave.
 GLASER, M., 1482 Page.
 GOLDMAN, I., 788 Market.
 GUTMAN, J., 546 12th Ave.
 GOODMAN, M., 1650 Sacramento.
 GOODMAN, A., 534 Central Ave.
 GOLDSTONE, JOS., 1721 O'Farrell.
 GOLDSTEIN, S., 548 Taylor.
 GROSSLICHT, SIG., 622 Baker.
 GLASSMAN, I., 1026 Central Ave., Alameda.
 GOTTILIEB, P., 1650 Sacramento.
 GREEN, H., 1026 Anza.
 GREEN, S., 1559 Willard.
 HERSKO, S., 460 McAllister.
 HERSKOVITZ, M., 521 McAllister.
 HARSHALL, A., 519 Crocker Bldg.
 HAUSMAN, L., 1138 Turk.
 HAUDSUCH, M., 104 Bush.
 HARRIS, ABE, 1258 18th Ave.
 HARRIS, BEN, 1258 18th Ave.
 HERSON, S., 340 Sansome.
 HARRIS, JOS., 225 East.
 HARRIS, L., 145 Central Ave.
 JACOBY, A., Hearst Bldg.
 JOSEPH, LEON, 140 Front.
 JACOBS, LLOYD, Merchant Ex. Bldg.
 KLEIN, M., 1112 Market.
 KLINGER, WM., 332 Pine.
 KAHN, EUGENE, 985 Market.
 KOENIGHEIM, AL., 611 Front.
 KAHN, LEE, 1534 Steiner.
 KAHN, E., 1138 Borderick.
 KUHN, S., 2036 Hyde.
 KAUFMAN, LEO, 56 20th Ave.
 KAUFMAN, L., 3226 26th Ave.
 KARMELENSKY, R., 305 Grant Ave.
 KRAGEN, S., 1524 Dolores.
 LEWIS, J., 292 Gough.
 LEWIS, ISIDOR, 123 Cherry.
 LEWENTHAL, J., 558 Market.
 LONDON, H., 229 10th Ave.
 LANDO, H., 1720 Linden Ave., Oakland.
 LAFFE, M., 248 Mason.
 LEDERER, CHAS., 95 Henry.
 LEVY, M., 629 Oak.
 LEVY, WM., 323 Geary.
 LEVY, SIDNEY, 323 Geary.
 LEVY, GUS, 873 Grove.
 LEVY, SAM, 1868 Page.
 LEVY, IGNATZ, 1550 Steiner.
 LEVY, ELIAS, 935 Page.
 LEVIN, M. E., Leather Store, opp. Palace.
 LINDNER, S., 2126 Pine.
 LINDNER, H., 425 Frederick.
 LIEBER, L., 264 6th Ave.
 LEFKOWITZ, H., 1266 Howard.
 LEZINSKY, CHAS., 465 Ellis.
 LEIGHT, BENJ., 460 Ellis.
 LEWIS, MAX, 961 Market.
 LOEFLER, CHAS., 101 Cole.
 LEVINSON, MAX, 1336 McAllister.
 LEBRECHT, PHIL, 1955 Chestnut.
 LU'BECK, GEO., Pacific Bldg.
 LEWIS, C., 89 Battery.
 MARKS, MILTON, Hobart Bldg.
 MARKS, A. M., Head Bldg.
 MARKS, M., Head Bldg.
 MARKS, JESSE, 24 Castro.
 MARX, B., 161 Montgomery.
 MARCUS, G., 268 9th Ave.
 MORRIS, C. C., 810 Divisadero.
 MAIER, M. S., 679 5th Ave.
 MULLER, J., 1013 Golden Gate Ave.
 MARCUS, A., 439 Jones.
 MARCUS, HARRY, Emporium.
 MEYER, R., 942 Fell.
 MUNTER, B., 1718 Webster.
 MORRIS, C., 12 Geary.
 MORRIS, MAX, 2722 Sutter.
 NEWMAN, A., 1638 Baker.
 NEWMAN, G., 175 11th Ave.
 NEWMAN, P., 1494 Ellis.
 NEWMAN, Dr. L., 922 Head Bldg.
 NEWHOUSE, M., 813 Broderick.
 NUSBAUM, S., 754 Golden Gate Ave.
 OSOSKE, I., 300 Augusta.
 OSER, H. J., 165 Post.
 OSER, L. W., 165 Post.
 OPPENHEIM, THOS. M., 420 Humboldt Bank Bldg.
 POLLAK, A., 413 Merchants Ex. Bldg.
 POSNER, M., 52 Main.
 PALEY, H., 985 Market.

POLLACK, GUS, 1790 O'Farrell.
 ROSENTHAL, J., 180 Eddy.
 ROSENHANDER, WM., 439 Jones.
 RATNER, H., 1626 Steiner.
 REISNER, BENJ., 3029 Broderick.
 RUDDER, H. E., 3038 Jackson.
 RABINOVITZ, JOS., 1714 Steiner.
 ROSENCRANTZ, L., 162 3d.
 RAPHALE, S., 5 Powell.
 RAPHELD, M. L., Tax Collector's Office.
 RAPHELD, J. L., 370 Baker.
 ROSENBERG, B., 1471 O'Farrell.
 ROSENBERG, JOS., 73 Ellis.
 SHAEN, LEON, 2444 Clay.
 SCHNEIDER, LEO, 985 Market.
 SAMUEL, L. B., 1276 Jackson.
 SOMMERFIELD, SOL, 1516 Larkin.
 STRUNK, R., 1080 Bush.
 SERMON, SAMUEL, 789 Mission.
 SALOWAY, JULIUS, 2484 Mission.
 SCHAPIRO, JOS., 985 Market.
 SCHNEIDER, M., 1114 Mission.

SANFORD, JOS., Monadnock Bldg.
 SIDLOWSKY, A., 2219 Fillmore.
 STARN, N., 3579 19th.
 SANDERS, S., 2626 Sutter.
 SENA, H., 2444 Clay.
 STERLING, J., 2430 California.
 STERLING, H. B., 2430 California.
 SADDIS, ELLIS, 627 Oak.
 TRAUBE, WM., 955 Page.
 WAXSTOCK, L., 2881 Harrison.
 WOLFF, H. K., Russ Bldg.
 WIPURT, H., 1210 Fulton.
 WEBSTER, WM., 1919 Divisadero.
 WEBSTER, MARX, 476 8th Ave.
 WINER, L., 651 Cole.
 WAGNER, A. H., Russ Bldg.
 WEINSTEIN, JEROME, 2948 California.
 YOUNG, S., 1145 Grant Ave.
 ZEMANSKY, S., 135 16th Ave.
 ZEMANSKY, J. H., 187 15th Ave.
 ZEMANSKY, G. B., 162 11th Ave.

COLUMBIA No. 127, I. O. B. B.

Meets second and fourth Monday

OFFICERS

I. FRIEDMANPresident	L. SALOMONTreasurer
SAM STERNVice-President	A. H. ROTHHOLZAssistant Monitor
M. MEYERRecording Secretary	Dr. J. FORTGANGWarden
AUGUST WEINLANDER, Outside Guardian	

Trustees

L. MEYER	L. LEVIN	J. KALLMAN
----------	----------	------------

MEMBERS

<p>ABRAHAM, L., 349 Presidio Ave. ALTMAN, WM., 3021 Pine. APPLEFIELD, WM., 422 Sacramento. BARON, WOLF, 118 Geary. BARTH, EDWIN R., 125 12th Ave. BONAPART, JOS., 600 Divisadero. BROWNSTONE, L. H., Humboldt Bank Bldg. BROWN, JULIUS, 672 8th Ave. BURKHARD, BERNARD, 421 26th Ave. CHICANOVIT, A., 837 Clement. COHN, LOUIS W., 121 Market. DREYFUS, MOSES, 25 Laskie. EHRLICH, HERMAN, 1278 Golden Gate Ave. FEIG, MILTON, 10 Hollis. FISHER, SAM, 106 Columbus Ave. FLETCHER, E. J., 1627 44th Ave. FORTGANG, Dr. JOS., 1703 O'Farrell. FRIEDMAN, A., 3468 17th. FRIEDMAN, I., 3468 17th. FRIEDMAN, M., 1636 Powell. FRIEDLANDER, HERMAN, 39 Griffith Ave., care Bivens, San Mateo. FROHMAN, HERMAN, 250 2nd Ave. GARREN, W. I., 1014 Masonic Ave. GLASER, SIMON, 510 Battery. GLASS, MILTON, 2007A Golden Gate Ave. GOLDBERG, ARTHUR, 221 7th Ave. GOLDSTEIN, LEON E., 466 3d. GOLDBERG, LOUIS, 1070 Valencia. GROESCHEL, BENJ., 420 Cherry. GUNZBURGER, J., 68 5th Ave. GUYER, GEO., 1257 3d Ave. HECHT, JACOB, 651 Lake. HERZBERG, B., 1713A Eddy. HERZBERG, GEO., 569 8th Ave. HERZBERG, NATHAN, 569 8th Ave. HERZBERG, SAM, 1713A Eddy. HERZOG, M., San Rafael. HERZOG, Dr. GEO. K., 146 20th Ave. HEYMAN, MAX, 631 Haight. JACOBSON, SAM, 1482 McAllister. KALLMAN, HENRY, Elks Bldg., Richmond, Cal. KALLMANN, JACOB, 937 Market. KIRSCHEN, PETER, 65 Peralta Ave. LESSER, HERMAN, 331 35th Ave. LEVIN, DAVID B., 167 Albion Ave.</p>	<p>LEVIN, LOUIS, 1317 Grove. LIFF, CHAS. B., 58 Moss. LOEBNER, MAX, 1019 Laguna. MARBLESTONE, DAVID, 665 10th Ave. MARKS, ISIDORE, 2020 Howard. MEYER, FEIST, 2215 Webster. MEYER, LOUIS, 222 16th Ave. MEYER, MILTON, 224 16th Ave. MOSES, DAVID, 1417 9th Ave. NAHMAN, HYMAN C., 902 Divisadero. NATHAN, GERSON, 146 Beulah. NEWMAN, LEOPOLD, 272 O'Farrell. NORDMAN, BENJ. N., 503 Jewelers Bldg. NORDMAN, LEON W., 115 Commonwealth Ave. PRINCE, Dr. LIONEL D., 1369 Hyde. PRINCE, MELVILLE D., 1740 Franklin. PRINCE, MILTON A., 1369 Hyde. RIESE, DAVID, 71 Jordan Ave. RIESE, NATHAN, 111 Commonwealth Av. ROSENBERG, ABE, 877 Market. ROSENBERG, JOS. L., 1349 Greenwich. ROGERS, MORRIS, 205 Market. ROTHHOLZ, A. H., 1063 Fell. ROTMAN, SHOLE, 566 9th Ave. RUDE, AARON M., 121 Geary. RUMINANEK, ABR., 4016 18th. SALOMON, LEON, 131 12th Ave. SCHMIT, J., 18th and Folsom. SCHOENBERG, LOUIS, 58 2nd. SCHWARTZ, ADOLPH, 631 Kearny. SCHWARTZ, B., 1327 Polk. SCHULTZ, JUL. B., 523 9th Ave. SCHWARTZ, RUDOLPH, 225 Commercial. SCHWARTZ, MATTHEW, 133 Geary. SILBERBERG, ADOLPH, 2064 Sutter. SILBERBERG, MAX, 1070 Post. SIMENAUER, EMIL, 1821 Hayes. SKOLL, LOUIS, 305 Kearny. SNIDE, LOUIS, 847 Broadway, Oakland. SONNENBERG, A., Albany Block, Oakland. STERN, SAM, 572 Church. STONE, BERNARD, 686 5th Ave. STONE, WALTER, 686 5th Ave. STRAUSS, SIEGFRIED, 1614 Grove. STRASBERG, MAX, Hotel Clark, Eddy and Taylor. SUGARMAN, ABR. J., 3639 17th. SUGARMAN, MICHAEL, 1283 7th Ave.</p>
-------------------------------------------------------------------------------------------------------------------------------------------------------------------------------------------------------------------------------------------------------------------------------------------------------------------------------------------------------------------------------------------------------------------------------------------------------------------------------------------------------------------------------------------------------------------------------------------------------------------------------------------------------------------------------------------------------------------------------------------------------------------------------------------------------------------------------------------------------------------------------------------------------------------------------------------------------------------------------------------------------------------------------------------------------------------------------------------------------------------------------------------------------------------------------------------------------------------------------------------------------------------------------------------------------------------------------------------------------------------------------------------------------------------------------------------------------------------------------------------------------------------------------------------------------------------------------------------------------------------------------------------------------------------------------------------------------------------------------------------------------------------------------------------------------------------------------------------------------------------------------------------------------------------------------------------------------	--------------------------------------------------------------------------------------------------------------------------------------------------------------------------------------------------------------------------------------------------------------------------------------------------------------------------------------------------------------------------------------------------------------------------------------------------------------------------------------------------------------------------------------------------------------------------------------------------------------------------------------------------------------------------------------------------------------------------------------------------------------------------------------------------------------------------------------------------------------------------------------------------------------------------------------------------------------------------------------------------------------------------------------------------------------------------------------------------------------------------------------------------------------------------------------------------------------------------------------------------------------------------------------------------------------------------------------------------------------------------------------------------------------------------------------------------------------------------------------------------------------------------------------------------------------------------------------------------------------------------------------------------------------------------------------------------------------------------------------------------------------------------------------------------------------------------------------------------------------------------------------------------------------------------------------------------------------------------------------------------------------------------------------

SUGARMAN, MEYER, 3729 17th.
 TANNEN, HARRY, U. S. S. Ajax, care
 Postmaster, S. F.
 TAUSSIG, PHILIP, 528 6th Ave.
 TOEPLITZ, L. 46 Alvarado.
 TUCHLER, Dr. A. S., 703 Van Ness.
 VAN NOORDEN, THEO., 2189 Pine, Apt. 3

WEINLANDER, AUGUST, 1406 Buchanan,
 care Langley Michaels.
 WEISS, HARRY, 50 1st.
 WILLNER, JOS., 1319 Masonic Ave.
 WOLF, IKE, 531 5th Ave.
 WOLFE, MILTON, 1319 Page.

GOLDEN GATE No. 129, I. O. B. B.

Meets first and third Wednesday

OFFICERS

MORRIS BAER	President	C. P. FEINBERG	Assistant Monitor
S. HOTCHNER	Vice-President	MAX AFTERGUT	Warden
J. T. PECHNER	Recording Secretary	B. FUCHS	Outside Guardian
JOS. GOLDSMITH	Treasurer		

Trustees

PHIL COHEN	N. KALISHY	S. ISAACS
------------	------------	-----------

MEMBERS

<p>ABRAMS, JOE, 1423 Haight. ABRAMSON, E., 15th and Folsom. AFTERGUT, GEO., 2850 Sacramento. AFTERGUT, HARRY, 2850 Sacramento. AFTERGUT, MAX, 2850 Sacramento. ANKER, MORRIS, 1533 Page. APFEL, ADOLPH, 684 3d. ARON, M., 3324 Washington. ASCHEIM, I. J., 149 Eddy. AUERBACH, A., 334 Sutter. AUERBACH, HENRY A., 334 Sutter. BAER, MORRIS M., 111 Pierce. BANKS, HARRY, 121A Carl. BERNSTEIN, L., 333 Spruce. BLUM, CHAS., 21 Flood Ave. BLUMBERG, MEYER N., 325 Kearny. BLUMENTHAL, J., 180 Palm Ave. BOYARSKY, CHAS., 2308 Market. BRESLAUER, I., 1957 Hayes. BRODOFSKY, ALEX., 3244 Harrison. BROWN, A. J., 2398 Post. BROWN, LEO, 1336 Scott. BROWNSTONE, S., 3044 California. CAEN, DAVID, 36 Mars. CARO, S., 717 Market, R. 510. CARR, NOAH, 1027 Page. COHEN, I. N., 830 Market, R. 621. COHEN, JACOB O., 134 Delano Ave. COHEN, MARK, 82 East. COHEN, PHILIP, 82 East. COHEN, REUBEN J., 1445 Pacific Ave. COHEN, W., 538 Divisadero, care D. K. Davis. COHN, A., 1569 Haight. COHN, ABRAHAM, 464 Central Ave. COHN, BARNEY, 640 4th Ave. COHN, SAMUEL, 1212 Fulton. COHN, W. L., 1937 Golden Gate Ave. CROWN, L., 901 Ellis. DAVIS, D., 538 Divisadero. DAVIDSON, M., 553 4th Ave. DICKHOFF, BERNHARDT S., 2353 Sacramento.</p>	<p>GREEN, W. A., 112 Kearny. GROSS, J., 1206 Turk. HAPP, A. P., 1469 Clay. HARBAND, JULIUS, 1420 Fillmore. HARRIS, JOS., 591 Washington. HEINEMAN, IRVING S., 524 Market. HENRY, ISAAC, 1115 Steiner. HENRY, JOS., 1115 Steiner. HOTCHNER, HAROLD, 174 8th Ave. HOTCHNER, SIDNEY, 174 8th Ave. ISAACS, J. E., 134 Delano Ave. ISAACS, S., 134 Delano Ave. JACOBS, AARON, 1630 Sacramento. JACOBS, ABRAHAM, 1269 Clay. JACOBS, ALBERT, 1347 Eddy. JACOBS, HARRY, 1347 Eddy. JACOBS, H. I., 1624 Sutter. JACOBS, JOS., 1383 Geary. JACOBS, M. H., 1347 Eddy. JACOBS, SAMUEL, 1612 Hyde. KALISKY, NATHAN, 618 55th, Oakland. KAREWSKY, H., 260 28th, Oakland. KARSKY, J. G., 37 Battery. KAYSER, D., 2504 Howard. KLEINHaupt, A. J., 268 Cumberland. KOHN, HERMAN, 1896 Ellis. KORNBLUM, ISIDOR B., 1163 Pine. KRON, J., 625 Fulton. LACHMAN, GUSTAVE, 310 Locust. LACHS, JOS. M., 398 Ellis. LEFKOWITZ, P., 355 1st Ave. LERER, JOS., 381 11th Ave. LERER, SIMON, 371 11th Ave. LESZYNSKY, L., 1839 Geary. LEVY, JOS., 1617 Page. LEVY, MAX, 2516 Post. LINDNER, DAVID, 1013 Ellis. LIPPMAN, ROBERT, 1015 Van Ness. LOBREE, A., 1310 Larkin. LOWENSTEIN, N., 1974 Union. LOWY, RICHARD, 2320 Divisadero. LUSTIG, BARNEY, Gen. Del., S. F. MARKS, ERNEST, 524 Broadway. MEYER, CHAS., 2109 Baker. MEYERFELD, J., 781 Mission. MIRSKY, B., 116 Eddy. NATHAN, MILTON A., Chronicle Bldg. NEWBURGH, HENRY, Balboa Bldg., R. 817. NEWHOUSE, H. D., 518 Kohl Bldg. NEWMAN, BEN, 772 5th Ave. NEWMAN, E., 154 Sutter. NEWMAN, WM. P., 772 5th Ave. PECHNER, J. T., 224 Kearny. PECHNER, M. S., 224 Kearny. PELZNER, MAX, 136 Langton. PRICE, JACOB M., 54 Third. REGENSBURGER, MARTIN, Head Bldg. REINHEIMER, MOSE, 121 Henry. REZNIK, ABRAHAM, 4 McCormick. RITTIGSTEIN, FRANK, 1450 Washington. ROSEN, ABRAHAM, 1822 Union. ROSEN, SAM, 1745 Ellis.</p>
----------------------------------------------------------------------------------------------------------------------------------------------------------------------------------------------------------------------------------------------------------------------------------------------------------------------------------------------------------------------------------------------------------------------------------------------------------------------------------------------------------------------------------------------------------------------------------------------------------------------------------------------------------------------------------------------------------------------------------------------------------------------------------------------------------------------------------------------------------------------------------------------------------------------------------------------------------------------------------------------------------------------------------------------------------------------------------------------------------------------------------------------------------------------------------------------------------------------------------------------------------------------------------------------------------------------------------------------------------------------------------------------------------------------------------------------------------------------------------------------------------------------------------------------------------------------------------------------------------------------------------------------------------------------------------------------------	-------------------------------------------------------------------------------------------------------------------------------------------------------------------------------------------------------------------------------------------------------------------------------------------------------------------------------------------------------------------------------------------------------------------------------------------------------------------------------------------------------------------------------------------------------------------------------------------------------------------------------------------------------------------------------------------------------------------------------------------------------------------------------------------------------------------------------------------------------------------------------------------------------------------------------------------------------------------------------------------------------------------------------------------------------------------------------------------------------------------------------------------------------------------------------------------------------------------------------------------------------------------------------------------------------------------------------------------------------------------------------------------------------------------------------------------------------------------------------------------------------------------------------------------------------------------------------------------------------------------------------------------------------------------------------------------------------------------------------------------------------------------------------------------------------------------------------------------------------------------------------------------------------------------------------------------------------------------------------------------------------------------------------------------------------------------------------------------------------------------------------------------------------------------------------------------------------------------------------------------------------------------------------------------------------------------------------------------------------------------------------------------------------------------------------------------------------------------------------------------------------------------------------------------------

ROSENBERG, M., 30 Commonwealth Ave.
 ROSENTHAL, ABRAHAM, 2337 Taraval
 Ave.
 ROSENTHAL, SIDNEY, 2337 Taraval Ave.
 SALTZMANN, HARRY, 1343 Eddy.
 SAMUEL, A., 119 Carl.
 SAMUELS, LEON, 1351 Grove.
 SCHARFF, C. L., 830 Market.
 SCHENKMANN, JACK, care Aftergut.
 SCHEYER, E., 805 Turk.
 SEIDKIN, ABRAM, 3917 California.
 SEWELSON, R., 1929 O'Farrell.
 SILBERSTEIN, J. C., 2706 Sutter.
 SILBERSTEIN, MIKE, 1417 California.

SILVER, S., 1778 O'Farrell.
 SILVERMAN, L., 1728 Steiner.
 SITTENFELD, M., 1519 Sacramento.
 SNOW, E., 1652 Hayes.
 SOBEL, MARCUS, 117 Valencia.
 SONNENSCHNEIN, HERRMAN, 136 12th.
 SONNENSCHNEIN, SAMUEL, 136 12th.
 STEIN, ISIDOR, 999 Steiner.
 STEINHART, JESSE H., Monadnock Bldg.
 TODFELD, CHAS. B., 1533 Page.
 WASCERWITZ, M. H., 550 Baker.
 WEISE, MAX, 64 Hollis.
 ZALMAN, MANNES, 10 Sunnyside Ave.

CALIFORNIA No. 163, I. O. B. B.

Meets second and fourth Thursday

OFFICERS

AL LAZARUSPresident
 I. SELIXVice-President
 S. J. LEVYSecretary
 M. GARRENTreasurer

E. KRAGENAssistant Monitor
 ROBT. MANNWarden
 A. H. HIRSHFELDOutside Guardian

Trustees

M. KOCHMAN

J. COHEN

FELIX SCHEYER

MEMBERS

ARONSON, ERNEST, 931 Scott.
 ABRAHAM, NATHAN, 2875 Clay.
 ARONSOHN, MAX, 27 Fremont.
 ABRAHAMS, MEYER, 1826 Buchanan.
 BREYER, J. L., 1111 Jones.
 BATT, SAM., 1506 98th Ave., Elmhurst.
 BATT, HENRY, 2875 Clay.
 BARNETT, A. T., 58 Palm Ave.
 BERLINER, ARTHUR, 807 Masonic Ave.
 BERLINER, CHAS. A., 2606 Howard.
 BRAUN, S., 690 12th Ave.
 BLASS, ALBERT, 2531 California.
 BUTLER, SAMUEL, 1135 Turk.
 COHEN, HARRIS, 3883 Sacramento.
 COHEN, MAX, 2657 Sacramento.
 COHEN, JACOB, 122 6th Ave.
 CONEY, E. H., 2025 O'Farrell.
 COHEN, PHILIP, 249 21st Ave.
 COHEN, MELVILLE, 1225 Taylor.
 COHEN, HENRY, 1122 Mission.
 COHEN, ALFRED A., Ins. Ex. Bldg.
 DAVIS, M., 712 Grove.
 DAVIS, ABE, 145 East.
 DAVIS, MEYER, 642 Pacific Bldg.
 EBERS, HERMAN, 1236 Willard.
 EPSTEEN, HENRY, 712 Hayes.
 EPSTEEN, ELLIOT, 512 Chronicle Bldg.
 FRANKLIN, M. J., 2071 Sutter.
 FRANKEL, J., 534A 6th Ave.
 FRIEDLANDER, LOUIS., 244 Montgomery
 FRIEDLANDER, SIG., 3747 Sacramento.
 FEITELBERG, JAMES, 1723 Oak.
 FRIEDMAN, HENRY, 259 Post.
 FISCHEL, JOS., 711 Baker.
 FRIEDMAN, WILLIAM, 1633 Lyon.
 GOLDBERG, MAX, 3288 Jackson.
 GOLDBERG, LOUIS R., 449 Valencia.
 GOLDSTONE, JACOB, Hotel Normandie.
 GARREN, MORRIS, 1524 Dolores.
 GROSSMAN, GEO. E., 1134 Masonic Ave.
 GOLDEN, ISIDOR, 2505 Broadway.
 GOTTHEIM, LOUIS R., 251 Kearny.
 GOLDSTEIN, JOS., 5259 California.
 GOLDSMITH, ED., 557 10th Ave.
 GOLDEN, JOS., 258 16th Ave.
 GOTTHEIM, IRVING, 95 6th Ave.
 GENSLER, GOODY, 1424 Gough.
 GREENBERG, HYMAN, Pacific Bldg.
 GOLDMAN, HARRY, 2161 Grove.
 HIRSHFELD, A. H., 1934 Ellis.
 HIRSHFELD, ADOLPH N., 1336 10th Ave.
 HARRIS, BEN, 1952 Post.
 HARRIS, SAM, 2071 Bush.
 HARRIS, HENRY, 1149 McAllister.
 HYMAN, SAMUEL, 1507a Broderick.
 HARRIS, HARRY A., Hotel Monroe.

HARRIS, SIMON, Hotel Munroe.
 HIRSHFELD, H., 243 Carl.
 HARRIS, HARRY H., 5 Powell.
 ISRAELSKY, SIDNEY, 1346 McAllister.
 ISRAELSKY, SAM, 1346 McAllister.
 ISAAC, WILLIAM, 53 Delano Ave.
 JACOBSON, CHAS., 2125 Pine.
 JACOBSON, ABE., 551 9th Ave.
 JACOBSON, RALPH, 579 9th Ave.
 JACOBS, ISAAC, 1263 Eddy.
 JONAS, SIG., 175½ 3d.
 KOCHMAN, MORRIS, 824 Hyde.
 KRAGEN, LOUIS, 743 Gough.
 KRESTELLER, M. E., 609 Buchanan.
 KRAGEN, E., 1909 Eddy.
 KASSER, J. B., 1497 McAllister.
 KIRSHNER, ROBERT, 3440 Mission.
 LEVENSON, SAM, Alaska Com. Bldg.
 LEVY, Rev. M. S., 1901 Pierce.
 LEVY, HERMAN M., 1901 Pierce.
 LEVY, SOL J., 3973 Washington.
 LEVY, A., 235 Presidio Ave.
 LEVY, CHAS. O., 1650 Sacramento.
 LEVY, LOUIS, 833 Market.
 LIPPMAN, GEO. M., 463 12th Ave.
 LEOPOLD, ED., 627 Webster.
 LAZARUS, AL., 208 Mutual Bank Bldg.
 LEWIS, I., 1082 Post.
 LASKY, G. H., 128 Jordan Ave.
 LEVIN, LOUIS, 1470 California.
 LEVIN, HAROLD, 1470 California.
 LIPMAN, SAM, 841 Ashbury.
 LEVY, ED., 11 Eddy.
 MANN, ROBT., 636 Olive Ave.
 MORRIS, K., 1642 Lyon.
 MIER, JOS., 2950 California.
 MEYER, ABRAHAM, 743 9th Ave.
 MOSES, MAURICE, 1333 Ellis.
 MANSON, DR. JOS. I., 1915 Pacific Ave.
 MIHLSTEIN, JACOB, 1168 Potrero Ave.
 PAVES, N. L., 931 Scott.
 PHILLIPS, SELBY R., 1429 McAllister.
 ROSENTHAL, MORRIS, 1027 Buchanan.
 ROSENTHAL, WM., 119 Haight.
 ROTHMAN, FREDK., 459 17th Ave.
 ROSENSTEIN, A., 202 Mutual Bank Bldg.
 ROSENSTEIN, CHAS., 202 Mutual Bank
 Bldg.
 REDLICK, HENRY, 1264 Page.
 RUDEE, JOS., 510 Divisadero.
 RUBIN, HARRIS, 781 1st Ave.
 RUSH, ABE, 626 Bush.
 RICHTER, C., 16 Larkin.
 ROTHSCHILD, HERBERT L., Mills Bldg.
 ROSENSTEIN, MAX, 202 Mutual Bank
 Bldg.

ROSENTHAL, SAMUEL, 119 Haight.
 ROTHOLZ, CHAS., 671 Hayes.
 ROSEN, A., 339 Kearny.
 SCHEYER, S., 142 Sansome.
 SCHEYER, FELIX, 142 Sansome.
 SILVERBERG, J., 1501 Laguna.
 SELIN, I., 993 Sutter.
 SAMUEL, ISAAC J., 1340 McAllister.
 SAMUEL, SIDNEY, 16 Larkin.
 STEIN, CHAS., Pacific Bldg.
 STEIN, RUDOLPH, Pacific Bldg.
 TEITELBAUM, ABE, 1716 Polk.

TURKMAN, J., 3883 Sacramento.
 WOLF, HYMAN, 1118 Ellis.
 WOLF, J. W., 23 Grant Ave.
 WISE, SIGM., 1722 Eddy.
 WEISER, JOHN, 2710 Belmont Ave., Fresno.
 WEISS, EPHRAIM, 3230 Washington.
 WOLFF, WM., 503 2nd Ave.
 WIENER, SOL., 550 Fell.
 WINTER, RICHARD, 940 Fillmore.
 ZIMMER, MAX L., 1497 McAllister.

UNITY LODGE No. 273, I. O. B. B.

Meets second and fourth Monday

OFFICERS

ROY COHN	President	LEON WAND	Treasurer
H. H. HART	Vice-President	A. L. SALOMON	Asst. Monitor
J. L. LICHT	Recording Secretary	L. E. GOODMAN	Warden
H. A. ZEKIND	Financial Secretary	GOLDSCHMIDT, D. J. ..	Outside Guardian

Trustees

DAVID COHAN	DAVID SANDERS	SIG ROSENTHAL
-------------	---------------	---------------

MEMBERS

ABRAMS, J. D., 1290 Sutter.
 ASHER, WM., 670 Eddy.
 ABRAHAMS, MAX, 717 Market.
 ALTMAN, JOHN C., 3011 Jackson.
 BENJAMIN, N. M., 680 Oak.
 BERNARD, AUGUST, 1014 Masonic Ave.
 BERCK, JULIUS, Hotel Arteria, Hanford.
 BERGER, PAUL S., 1541 Steiner.
 BLOCK, CARL J., 1735 Lyon.
 BOWMAN, J., 677 Ellis.
 BLACKMAN, M. J., 1248A Divisadero.
 BROWN, LEO, 350 3d Ave.
 BOEHM, HUGO, 309 10th Ave.
 BRODSKY, HENRY J., 110 Market.
 BADT, CLARENCE, 1350 Sutter.
 BEHRENDT, A. H., 111 14th Ave.
 BARNETT, VICTOR, Anglo Bank, 1 Sansome.
 BLUMENTHAL, ARTHUR, 1781 Turk.
 BURNSTINE, J., 621 Divisadero.
 BERK, J., Hotel Baltimore.
 BENDHEIM, H. D., 581 16th Ave.
 BLUM, L. H., 1045 Broderick.
 BERMAN, LEO, 193 Eddy.
 BLUM, LEO, 1449 Hyde.
 COHN, ROY P., 846 Cabrillo.
 CALMANN, JULIUS, 28 Montgomery.
 COHAN, DAVID, 1040 Leavenworth.
 CONSTINE, Dr. L. S., Shreve Bldg.
 COHEN, ALFRED, 2140 Scott.
 COHEN, BENJ., 3019 Laguna.
 COHN, M. A., Powell, bet. Ellis and Market
 CHABAN, MILTON, 1620 Broderick.
 COHEN, MORRIS B., 718 Mission.
 COHEN, JULIAN D., 1467 O'Farrell.
 DAVID, MAX., 82 Boyce.
 DEUTSCH, EMIL, 1205 4th Ave.
 DAVID, SOLOMON, 309 10th Ave.
 DAVIS, SHIRLEY, 2594 Sutter.
 DAVIS, GEO. H., Alcazar Theater.
 ELSASSER, JONAS, 3130 Clay.
 ERB, A., 672 Willow Ave.
 EPHRAIM, J. A., 1501 Fulton.
 ELIAS, ISRAEL, 1500 Steiner.
 EDLIN, JUDA, 216 O'Farrell.
 FRIED, I., 534 7th Ave.
 FRANKLIN, MILTON, 2946 California.
 FROHMAN, HENRY, 1537 Polk.
 FREUD, I., 1640 Washington.
 FRIEDMAN, SAMUEL, 600 Mission.
 FRANKENBERG, L., 575 7th Ave.
 FIGEL, ARTHUR, 4930 California.
 FLATOW, I., 1731 Pine.
 FREEDMAN, ABE, 230 11th Ave.
 FLEISHMAN, L. P., 1944 Divisadero.
 FELDMAN, DAVE, 1149 McAllister.
 GANS, HARRISON, 868 McAllister.
 GOLINSKY, E., 524 Baker.
 GOTTLOB, J. J., Columbia Theater.
 GRADWOHL, D., White House.
 GOLDSCHMIDT, DAVID, 1301 Leavenworth.
 GOODMAN, LOUIS E., Humboldt Bank Bldg.
 GRUNAUER, ARTHUR, 103 Front.
 GREENEBAUM, MILTON, 1744 Laguna.
 GOOTHERTS, MAX, 517 Clay.
 GLANT, SAMUEL, 7th and Townsend.
 GOODMAN, SAMUEL, 1141 Lake.
 HARTMAN, M., 1018 Jackson.
 HAAS, ALBERT, 3608 Sacramento.
 HEINEBERG, J. A., 24 California.
 HEYMAN, SAMUEL, 924 Balboa.
 HART, HENRY H., City Attorney's Office.
 HIRSHFELD, J. H., 1328 Hyde.
 HORN, MAURICE Jr., 24 California.
 HEUMAN, A., 1907 Lyon.
 HART, EDV. A., 844 Cabrillo.
 HIRSCH, ADOLPH S., 1629 Washington.
 ISAACS, J. D., 32 Battery.
 JUDELL, H. L., 225 Front.
 JACOBS, C. S., 114 Sansome.
 KATSCHINSKI, HAROLD, 825 Market.
 KASPER, A. H., 1749 Pine.
 KRESTELLER, M. T., 609 Buchanan.
 LINDERMAN, CHAS., 2218 Gentry.
 LEVY, MERVYN, 721 Ashbury.
 LEVY, EDWIN N., 121 7th Ave.
 LIPMAN, LOUIS, 107 Scott.
 LEVY, JULIUS, 3548 Gentry.
 LEVY, EMILE, 3130 Clay.
 LEVY, JACOB, 3455 Sacramento.
 LICHT, SIMON L., 622 Baker.
 LICHT, JOS. L., 732 Masonic Ave.
 LEVY, A. H., 337 Franklin.
 LANGENDORF, BERNARD, 878 McAllister.
 LINDERMAN, I., San Mateo, Cal.
 LEVY, MAX, 153 Kearny.
 LEVIN, JULIUS, 1822 Sacramento.
 LEVI, MARK, 618 Clayton.
 LANDO, H., 607 31st, Oakland.
 LEVIT, MORRIS, 75 Fremont.
 LIVINGSTON, SIDNEY, 114 9th Ave.
 LEVY, ISIDORE, 204 Vista Ave., Daly City.
 MYRSON, SIMON, 2629 Clay.
 MYRSON, ABRAM F., 2629 Clay.
 MICHAELS, LOUIS F., 622 Golden Gate Ave.
 MAYER, EMIL, 1853 Webster.
 MOSES, OSCAR, 2741 Bush.
 MARKS, MARCUS, 745 Haight Ave., Alameda.
 MAYERS, BENJ., 2472 Bush.
 MAYERS, MORRIS, 717 Market.

MOSES, S., 2850 Pine.
 MISH, SYLVAN, 25 Kearny.
 MARK, MELVILLE, 151 Post.
 MAGNUS, MELVILLE, 1041 Franklin.
 MORAL, S., 3955 17th.
 MEYER, BENNO, 1775 Grove.
 MEYER, Rev. MARTIN A., 2109 Baker.
 MARKS, WM., 831 Market.
 MEYER, JACOB S., Balboa Bldg.
 NEWMAN, IRA M., 1548 Steiner.
 NEWMAN, M., 2620 Mission.
 NIETO, Rev. JACOB, 3933 Clay.
 NERSON, E. M., 1430 Larkin.
 ORWITZ, FRANK, 52 Surrey.
 ORWITZ, J., 52 Surrey.
 PHILLIPS, NEWTON, 250 Kearny.
 PEISER, ALEX., 1745 Broadway.
 POSNER, ALBERT, 717 Market.
 PINNER, FRANK R., 1810 California.
 Berkeley.
 PASCH, RAYMOND, 1629 Washington.
 PASCH, BURTON, 1629 Washington.
 POPKENS, MAX, 1430 Larkin.
 RAPHAEL, SOL., 2629 Clay.
 ROTSCCHILD, JOS., 1102 Chronicle Bldg.
 RUBIN, J., 1004 Golden Gate Ave.
 ROSENTHAL, SIG., 22 Battery.
 ROSENTHAL, MARCUS, 802 Balboa Bldg.
 ROSENDORN, SOL., 371 Arguello Blvd.
 ROTH, MAX, Colma, Cal.
 ROSENTHAL, ALBERT E., 802 Balboa
 Bldg.
 ROSS, MARTIN, 145 Eddy.
 ROSENTHAL, I., 742 Pacific Bldg.
 ROSENTHAL, STANLEY J., 1565 Octavia.
 SALOMON, ARNOLD L., 1601 Sacramento.
 SENA, I. I., 1644 Clay.
 STAMPER, G. W., 3370 Clay.
 SHIRPSER, A. J., 89 6th Ave.
 STERN, M., 3363 Washington.
 SALOMON, MELVILLE N., 1846 Larkin.
 SONNENBERG, S., 154 Sutter.
 SCHLESSINGER, BERT., 3948 Clay.
 SCHWARTZ, SOL., 622 10th Ave.
 SMITH, ROBT., 159 9th Ave.
 SANDERS, DAVID, 443 Pine.

STERN, WALTER, 1021 Masonic Ave.
 SIERTOTY, HENRY, 1017 Market.
 SHEMANSKI, I., 1017 Market.
 SIMON, HARRY L., 1635 Clay.
 SPIRO, I. H., 8th Ave. and E. 12th, Oakland
 land.
 SCHOCKEN, S., 1379 Sutter.
 SOLOMON, T., 1688 Eddy.
 SONDHEIMER, S., 151 Post.
 STURMTHAL, ERNEST, 22 Battery.
 SPIRO, Dr. HARRY, 740 Hyde.
 SPEYER, S. B., 153 Russ.
 SCHWARTZ, JOS., 153 Russ.
 SUGARMAN, Edw. E., 135 Stockton.
 SOMER, I. M., Apt. 6, 2852 California.
 SEAMAN, MORRIS, 1565 O'Farrell.
 SPIRO, SAMUEL, 305 Market.
 SUGARMAN, HAROLD C., 3639 17th.
 SCHUMAN, ISIDORE, care Harley, 650
 Townsend.
 SCHILLER, L., Polk.
 SPRING, SAMUEL, 569 Mills Bldg.
 THALL, F. M., 1266 10th Ave.
 THORNER, THEO., Granada Hotel.
 TAUBLES, Dr. G. H., 323 Geary.
 ULLMAN, D., 1350 Sutter.
 VOORSANGER, A. W., 3343 Jackson.
 VOORSANGER, WALTER, 3343 Jackson.
 WOOLF, D., 1788 Post.
 WOLFE, ISIDORE, 1684 McAllister.
 WOLFE, ABRAM, 1684 McAllister.
 WOLFE, EDMUND, 478 3d Ave.
 WOLFE, ABRAM, 828 Divisadero.
 WAND, LEON, 823 Battery.
 WALLENGSTEIN, H. M., 310 Sacramento.
 WAISS, MILTON, 1424 Polk.
 WERNER, H. J., 130 Kearny.
 WISE, OTTO IRVING, Wells Fargo Bldg.
 WALLERSTEIN, D. C., 718 Mission.
 ZUCKERMAN, C., 89 Turk.
 ZEKIND, HENRY A., 366 Pine.
 ZEKIND, T. J., 717 Sutter.
 ZEISLER, EDW., 704 Market.
 ZEISLER, DAVID, 50 Turk.
 ZUCKERMAN, MORRIS, 918 Fulton.

CREMIEUX No. 325, I. O. B. B.

Meets second and fourth Monday

OFFICERS

E. LEVYPresident
 H. GEBALLEVice-President
 L. WIENERRecording Secretary
 S. WEISSKOPFFinancial Secretary

A. B. GLASSMANTreasurer
 M. C. LEVYAssistant Monitor
 HARRY MARCUSWarden

Trustees

H. GUTSTADT

LOUIS GEBALLE

MEMBERS

ABRAMS, L., 845 Buchanan.
 AARON, E., 1461 California.
 ABRAMS, S., 525 Main, Haywards.
 ATKINS, H., 4334 California.
 BAHR, L., 1322 Park, Alameda.
 BERGER, B., 3759 Piedmont, Oakland.
 BERKMAN, I., 3049 24th.
 BERKMAN, J., 728 Shotwell.
 BLACKFIELD, M., 385 Fell.
 BLUMENTHAL, A., 1781 Turk.
 BALLE, P., 2136 Howard.
 BLUMENAU, C., 233 Granada Ave.
 BALLE, M., 304 11th.
 BRAUNSTEIN, B., 858 22nd, Oakland.
 BERGER, J., 1183 1/2 Howard.
 BLUMENTHAL, G. G., 109 Jones.
 BERRY, S. S., 427 Valencia.
 BARNETT, M. J., 388 Capp.
 CHIMOFF, M., 422 38th, Oakland.
 COHN, M., Box 79, Haywards.
 COHN, W., 173 Ridgeway, Piedmont.
 COHN, C., Thomas Dyeing Works.
 DASTELL, H. L., 1472 Jackson.
 DASTELL, M., 1472 Jackson.

DOMB, Dr. D. B., 406 Sutter.
 EHRLICH, S., 1240 6th Ave.
 FASS, J., 2136 Fillmore.
 FELDMAN, A., Burlingame, Cal.
 FROMHOLZ, S., 2315 Bush.
 FRUCHT, M., 234 Rochland Ave.
 FLATOW, P., 1532 Morton, Alameda.
 FIBISH, S., Cr. Dept., Emporium.
 FLAMM, I., 464 3d Ave.
 FELDMAN, B., 640 Eddy.
 GLASER, W. A., 2511 Van Ness.
 GLASSMAN, A. B., 1454 California.
 GLASSMAN, JOS., 1454 California.
 GLICKFELD, L., 396 Capp.
 GOLDBERG, I., 885 Golden Gate Ave.
 GOLDSTONE, M., 3042 San Bruno Ave.
 GOLD, J., 561 Dolores.
 GORDON, J., 508 Ashbury.
 GOTTLEB, Dr. A. J., 323 Geary.
 GROSS, FELIX, 73 6th Ave.
 GUTMAN, L., 546 12th Ave.
 GUTSTADT, H., 259 Arguello Blvd.
 GUTSTADT, R. E., 255 16th Ave.
 GEBALLE, H., 1624 Sacramento.

GEBALLE, L., 1624 Sacramento.
 GORDON, L. J., 1208 Page.
 GINSBERG, Dr. S. S., 1745 Ellis.
 GILLMAN, G., 1270 California.
 GOTTLIEB, Dr. THEO., 1756 California.
 GREENBERG, J. L., 21 Raush.
 HAMBURGER, D., 1427 Clement.
 HARRIS, N., 664 Waller.
 HERTZMAN, L., 495 Castro.
 HERTZOG, S. G., 3165 Washington.
 HOFFMAN, S., 1454 California.
 HYMAN, H., 2763 Bush.
 HOFSTADTER, H., St. James Hotel.
 HONIG, F., 1740 O'Farrell.
 HOCHSINGER, A., 1541 Steiner.
 JACKSON, M., Lincoln Bldg.
 JACOBS, A., 4036 18th.
 JACOBS, S., 3667 17th.
 JACOBS, D., Hotel Reich.
 JACOBS, A., 577 6th.
 JACOBSON, H., 1848 Page.
 JACOBSON, B., 344 Locust.
 KAHN, M., 234 2nd Ave.
 KING, S., 9318 14th, Oakland.
 KOHLAND, A., 637 Mer. Ex. Bldg.
 KOSSOY, H. J., 883 Market.
 KRAUSS, M., 856 Shotwell.
 KAUFMAN, M., 2736 Mission.
 KLEIN, S., 1333 Laguna.
 LEVITIN, L., 538 Clayton.
 LANDE, D., 1720 Golden Gate Ave.
 LESSER, I. M., 234 Eddy.
 LESSER, S. L., 234 Eddy.
 LESSMAN, L., 235 Pierce.
 LEVEY, C. C., 945 Fillmore.
 LEVEY, L. C., 1033 McAllister.
 LEVIN, N. H., 44 Beale.
 LEVIN, W. M., 44 Beale.
 LEVY, E., 2127 Howard.
 LEVY, M. C., 1308 Ellis.
 LINDENSTADT, A., 1436 Pacific Ave.
 LINDENSTADT, G., 14 Lyon Terrace.
 LOEWY, E., 119 Bush.
 LOEWY, F., 119 Bush.
 LOEWY, H., 119 Bush.
 LOEWY, R., 119 Bush.
 LEVY, A., 2559 29th Ave.
 LEVY, J., 310 Montgomery.
 LICHT, B., 242A Capp.
 LICHT, M., 242A Capp.
 LEVIN, S., 784 Grove.
 LAPKIN, E., 1760A Turk.
 MARCUS, A., 3314 Mission.
 MARCUS, H., 3314 Mission.

MISH, O. S., 1379 Grove.
 MARKS, H., 2254 Pine.
 MALTZER, M., 242A Capp.
 MALTINESCO, H. B., 1557 Octavia.
 MOSS, S., 153 Kearny.
 MARKOWITZ, P., 582 Howard.
 MOSCOWITZ, M., 2329 Fillmore.
 MARX, G., 2672 Union.
 NEWMAN, C., Powell and Eddy.
 PASAROW, C., 1640 Golden Gate Ave.
 PODJARSKY, L., 2818 Greenwich.
 PHILLIPS, M. W., 1155 Howard.
 RATOWSKY, H. C., 3605 Sacramento.
 REINHERTZ, I., 1552 Steiner.
 ROSENWASSER, Rev. H., 1528 Sutter.
 ROTHGEISER, N., Essex Hotel.
 ROSENBERG, M., 3121 20th.
 ROSENWALD, E., 145 5th.
 ROGERS, S. H., 1814 Broadway.
 ROGERS, J. W., 1814 Broadway.
 RHINE, S., 634 Anza.
 SCHOENFELD, H. N., 1128 Buchanan.
 SCHRAGER, B., 975 Market.
 SEELY, T., 805 Filbert.
 SHEMANSKI, H., 670 Eddy.
 SILVERSTEIN, P., 1251 Hyde.
 SIMON, L. J., 1142 Jackson.
 SIMON, J., 1142 Jackson.
 SOMMER, M., 358 5th Ave.
 SPIEGELMAN, M., 1616 Sanchez.
 SPIEGELMAN, L., 1616 Sanchez.
 STRASSBURGER, I. P., 923 Central Ave.,
 Alameda.
 STRAUSS, J. M., 2853 Clay.
 STAMPA, D., 3727 Sacramento.
 SCHIRMER, H., 867 Capp.
 SCHAPIRO, A., 1330 Ellis.
 SCHAPIRO, M., 1330 Ellis.
 SCHWARTZ, A., 353 30th.
 SPIVOCK, W., 1183½ Howard.
 STUPEL, H. J., 1135 Ellis.
 SIRBEE, N., 5661 California.
 SCHWARTZ, S., 1623 Hayes.
 SEID, J. J., 510 14th.
 SEID, J. H., 687 Fell.
 SCHERMAN, S., 156 Russ.
 TRIEBER, J. W., 1482 Page.
 WEINBERG, J., 304 11th.
 WEISSKOPF, S., Hotel Reich.
 WIENER, L., 259 Arguello Blvd.
 WIRTSHAFTER, M., Lippmans, 22nd and
 Mission.
 WOLFE, Hon. E. I., Mills Bldg.
 ZOBEL, H. H., 134 Fremont.

OCcidental No. 345, I. O. B. B.

Meets second and fourth Monday

OFFICERS

J. PINTOPresident	E. C. LEVEYAssistant Monitor
W. R. FLEISHERVice-President	S. HYMESWarden
E. PINTOFinancial Secretary	H. LEVYOutside Guardian
F. SPERLINGTreasurer		

Trustees

ED TAUSZKY	A. M. KOHLBERG	H. LEVISON
------------	----------------	------------

MEMBERS

ASHER, C. L., care Olympic Club.	COLEMAN, L. C., 536 13th Ave.
ADLER, SOL, 842 Pacific Bldg.	COPLIN, L. R., 1020 Market.
AARON, VICTOR, 376 16th Ave.	DIAMOND, NATHAN, 3006 Clay.
BAUM, SIMON, 2918 Jackson.	DAVIES, CHAS. E., Vestibule Chronicle Bldg.
BLOCK, HARRY, 149 2nd.	FAUGER, ADOLPH, 958 Hayes.
BLOCK, LEO, 149 2nd.	FLEISHER, W. R., 1865 Clay, Apt. 1.
BOAS, BEN, 448 Montgomery.	GALLICK, M., 641 Mission.
BLOCK, ELLIS, 241 Market.	GABRIEL, CHAS., 2211 California.
BERNSTEIN, VICTOR, 976 Market.	GODEHAUX, EDMOND, Recorder's Office.
BLOCK, EUGENE, 2230 Divisadero.	GERSON, ERIC, 1449 Fillmore.
BECKER, I. Z., care Emporium.	GARBER, JACOB, 1112 Market.
BARTH, HARRY, 1041 Phelan Bldg.	GUASEL, LEONEDO, 1950 Ellis.
COHN, JACOB, 3676 Sacramento.	GARFINKLE, B., 1320 Chestnut, Oakland.
COHL, L., 1776 Turk.	HIRSCHLER, D., 228 Montgomery.
COHN, M. D., 623 Broderick.	

HEYMAN, OSCAR, 742 Market.
 HEYMAN, ALVIN, 742 Market.
 HIRSCH, LEO, 949 Kearny.
 HIRSCH, SAMUEL, 720 Baker.
 HERSH, BEN, 1112 Market.
 HYMES, SIMON, 1020 Market.
 HERSH, DAVID, 1637 Fillmore.
 JACOBS, CHAS., care Greenwood & Co.,
 West Berkeley, Cal.
 JUDA, MORRIS, 1916 Pine.
 JACOBS, J., 742 Market, R. 302.
 JACOBSON, FRANK E., 152 12th Ave.
 JACOBS, MAURICE V., 1112 Market.
 KOHLBERG, A. M., 110 Jessie.
 KUH, LOUIS, Sansome and Bush.
 KUTZ, JESSIE, 245 Montgomery.
 KAUFMAN, G., 1536 Grove.
 KLEIN, JOHN, 2227 Lincoln Way.
 KLEIN, MORRIS, 1946 Fillmore.
 LAPIDAIRE, E. H., 2572 California.
 LEVY, H., 1481 Valencia.
 LEVY, MORRIS, 52 Sansome.
 LEVISON, H., 1540 California.
 LOBENSTEIN, J., 79 Turk.
 LASKER, JOS., 724 Monadnock Bldg.
 LANSBURGH, G. A., 709 Mission.
 LEVENE, EMANUEL, Mutual Bank Bldg.
 LAUB, MARCUS, 1388 Ellis.
 LEVY, HARRY, R. 301, 742 Market.
 LESSER, SAMUEL, Washington Market,
 6th and Market.
 LEVEY, EDGAR C., 846 Pacific Bldg.
 LASER, NAT., 1673 Sacramento.
 MARCUS, LESLIE, 105 New Montgomery.
 MARKS, LOUIS, 550 Pacific Ave., Alameda
 MARCUS, ABRAHAM, 468 Hayes.
 NEWMAN, GEO., 45 Kearny.
 NEWMAN, J. S., 154 Sutter.
 NAPOLIN, LEO, 321 Kearny.
 PENCOVIC, M. H., 953 Market.

POLITZER, A., 519 California.
 PINTO, E., 47 Kearny.
 PINTO, J., 47 Kearny.
 PETERS, Dr. A. B., 516 Sutter.
 PRESCOTT, LEON B., Russ Bldg.
 ROMAN, SIMON, 30 Palm Ave.
 ROSENHEIM, S., Chronicle Bldg.
 ROTH, A., 2615 Laguna.
 ROSS, BERNARD, 1776 Turk.
 RHINE, ELIAS, 245 Montgomery.
 ROSENBERG, J., 140 Douglas.
 ROSENBLATT, M., 160 Palm Ave.
 ROSENTHAL, BEN., 301 Grant Bldg., 7th
 and Market.
 SPERLING, FRANK, 210 Crocker Bldg.
 STERN, HENRY, 827 Oak.
 SILVERMAN, M., 1060 Market.
 SCHLOSS, BENJ., 42 Beale.
 SOLOMONS, L. L., 55 New Montgomery.
 SULTAN, H., care Moore Watson D. G. Co.
 SALFIELD, Dr. C. D., 1890 Page.
 SEIDENBERG, LOUIS, Mills Bldg.
 SCHNAITTACHER, S., 233 Post.
 SIMONS, L. S., 50 Sansome.
 STILLER, WM., 1041 Phelan Bldg.
 SAMUELS, M. L., 905 Pacific Bldg.
 STOFF, AARON, care I. Magnin & Co.,
 Geary and Grant Ave.
 SHWAYDYER, MARK, 530 6th Ave.
 SHAFF, MAX, 1020 Market.
 STERNBERGER, M. L., 1138 Stanyan.
 SPRING, SAMUEL, 901 Balboa Bldg.
 TAUSZKY, EDWARD, 55 New Montgom-
 ery.
 THIEBEN, JOS., 595 Mission.
 VOORSANGER, Dr. W. C., 162 Post.
 WASSERMAN, ED., 47 Kearny.
 WELFIELD, S. E., 149 Eddy.
 ZELINKI, R., 3137 Pacific Ave.

PACIFIC No. 48, I. O. B. B.

Meets first and third Tuesday

OFFICERS

L. N. FELIX	President	M. TERKETAUB	Treasurer
J. STEIN	Vice-President	I. GANS	Outside Guardian
J. GANS	Recording Secretary		

Trustees

H. SCHWARTZ	D. DAVI ^r	M. GREEN
-------------	----------------------	----------

MEMBERS

ADLER, D., 1150 Mendocino Ave., Santa Rosa.	JACOBY, PH., 241 Sixth.
ARANSON, CHAS. S., 3059 Clay.	KELLNER, M., 638 Olive.
BLUHN, GEO. T., M. D., 1924 Bush.	KATZ, J., 3201 Washington.
BLUMENAN, B. L., 828 14th.	KOPLAN, S., 1032 Eye, Fresno, Cal.
CHOYNSKY, T., 404 Ashbury.	KOPHAN, GEO., 2559 Grove, Oakland, Cal.
COHN, ISIDOR, 1255 Figuero, Los An- geles, Cal.	KIRSHEAUM, MAX, 26 Harriett.
DAVIS, D., 1565 Scott.	LESZYNSKY, L., 3267 Jackson.
EHRLLICH, L., 1832 Buchanan.	LESZYNSKY, A., 3804 California.
EDELMAN, J., 58 Harriett.	MICHAEL, SOL, 1702 McAllister.
FRIEDMAN, L., 2981 16th.	METZGER, LOUIS, 58 Second.
FELIX, L., 2833 Golden Gate Ave.	MARKUSE, H. I., 728 Page.
GANS, S., 98 Jordan Ave.	POZNAUSKY, H., 1940A Howard.
GANS, J., 2418 23rd Ave.	PENCOVIC, A. S., 1219 Fifth Ave.
GANS, I., 246 9th Ave.	PENCOVIC, B., 418 Kearny.
GANS, C. B., 20th, near I.	ROTH, H., 230 Irving.
GEIST, WM., 1721 Oak.	SCHWARTZ, H., 1129 Jackson.
GOLINSKY, CHAS., 2419 22nd Ave.	SELIG, A., 1453 O'Farrell.
GREEN, M., 821 Mission.	STEIN, J., 2502 Clay.
HARRIS, H., 1386 Ellis.	SCHWARTZ, 1528 Third.
HOFMAN, I. L., 211 Fourth.	SCHEYER, SIDNEY, 299 First Ave.
HENRY, H. E., 1225 Feil.	TERKELTAUB, M., 677 McAllister.
	WEINER, A., 1626 Washington.
	WEIDMAN, N., 367 7th.

COLUMBIA AUXILIARY No. 1, DAUGHTERS OF THE COVENANT

Columbia Auxiliary meets the second and fourth Mondays of each month at B'nai B'rith Hall, 149 Eddy Street.

OFFICERS

HILDA KERSKE	President
VIOLET MAYERS	Vice-President
FLORA COHN	Conductress
SOPHIE MEYER	Recording Secretary
NADELINE WASCH	Financial Secretary
FRANCIS WASCH	Treasurer
SARAH HYMES	Guard
ESTHER SALOMON	Junior Past President
IKE WOLF	Councilor

Trustees

DOROTHY JACOBSON	GERTRUDE GOLDSTEIN	PHILIP H. SAPIRO
------------------	--------------------	------------------

MEMBERS

ASCHHEIM, I. J., 149 Eddy.
 ABRAHAM, LENA., 353 Presidio Ave.
 ABRAMS, JULIA, 649 Lake.
 BLANKENSTEIN, BELLE, 651 Fulton.
 BRINKMAN, FANNIE, 762 7th Ave.
 BROWN, FLORA, 350 3rd Ave.
 BRAUN, PAULINE, 690 12th Ave.
 BEAR, HAIDE, 2320 Divisadero.
 BLUM, RUDIE, 21 Flood Ave.
 BRAUN, RUTH, 836 Webster.
 BLUM, SADIE, 737 Castro.
 BLUM, MILDRED, 1565 Webster.
 BROTMAN, Mrs. RAY, 632 4th Ave.

BROTMAN, Miss ETKA, 632 4th Ave.
 BRIETSTONE, ESTHER, 2108 Folsom.
 COHN, FLORA, 1304 Laguna.
 COPLIN, Mrs. JENNIE R., 1056 Fulton.
 COHN, HAZEL, 1937 Golden Gate Ave.
 DILLER, MINNIE, 1085 McAllister.
 DILLER, FRANCES, 1085 McAllister.
 DANZIGER, BEATRICE, 2576 Pine.
 EPSTEEN, ELLIOTT, 1609 Chronicle Bldg.
 FRIEDMAN, I., 3468 17th.
 FELIX, LOUIS, 2835 Golden Gate Ave.
 FREEDMAN, BECKIE, 230 11th Ave.
 FREEDMAN, ABE, 230 11th Ave.

G. BOCCI & SONS

DESIGNERS AND MANUFACTURERS OF

Artistic Memorials

MARBLE, BRONZE AND GRANITE



Expert Granite Carvers and Modelers

MAIN OFFICE AND WORKS AT

EMANU-EL STATION, SAN MATEO CO., CAL.

Opposite Home of Peace and Hills of Eternity Cemeteries

PHONE RANDOLPH 685

Branch Opposite Holy Cross Cemetery, Colma, Cal.

"Travel Without Trouble"

T TOURS I TICKETS r avelers' Cheques

☞ Letters of Credit,
Drafts, Cable Transfers.
Passports, Insurance, Guide
Books, etc.

An efficient staff of travel experts will be found at each of our 160 offices abroad; and our interpreters at the principal stations and ports throughout the world, whose services are freely at the disposal of tourists who purchase their travel tickets through us.

Itineraries arranged for travel in all parts of the world.

THOS. COOK & SON, 689 MARKET ST.
Monadnock Building, San Francisco

General Agents Royal Mail, S. P. Co., Pacific S. N. Co., Union Castle Line and United Fruit Co.

W. R. GRACE & CO.

332 PINE STREET, SAN FRANCISCO, CALIFORNIA

Exports—SHIPPING—Imports

General Agents for Pacific Coast of **New York & Pacific S. S. Co., Ltd.** (North Pacific Division). Regular service between **San Francisco, Puget Sound, and Ecuador, Peru, Chile.**

Atlantic & Pacific S. S. Co. (Service Temporarily Suspended) between **New York and San Francisco, San Pedro, Astoria, Portland, Seattle, Tacoma.**

Johnson Line—Direct service between **Scandinavian Ports and San Francisco, Guatemala, Salvador, Panama, Ecuador.**

LOUIS LEVY, Manager.

Telephone Prospect 230

LEVY ELECTRIC CO.

1230 POLK STREET
SAN FRANCISCO

EXPERT ELECTRICAL
SERVICE

For HOME, FACTORY, STORE, APARTMENTS

FISHER, SAMUEL, 106 Columbus Ave.
 FEINBERG, CHAS., 1426 Ellis.
 GUTSTADT, Mrs. H., 259 First Ave.
 GUTSTADT, RICHARD, 255 16th Ave.
 GOTTESFELD, HARRY, Kohl Bldg.
 GOLDSTEIN, GERTRUDE, 145 7th Ave.
 GRIESMAN, THERESA, 901 Scott.
 GRIESMAN, MURYLE, 901 Scott.
 GEBALLE, SELMA, 1624 Sacramento.
 HYMES, Mrs. SARAH, 1040 Fulton.
 HARRIS, STELLA, 291 Carl.
 HYMAN, Mrs. MARY, 632 4th Ave.
 HARTMAN, LILLIAN, 337 Hyde.
 ISRAEL, BIRDIE, 1241 Jackson.
 JACOBS, BIRDIE, 719 Castro.
 JACOBSON, DOROTHY, 152 12th Ave.
 JOSEPH, MATILDA, 1003 Kansas.
 KERSEK, Mrs. HILDA, 531 5th Ave.
 KUSHNER, Mrs. ANNETTE, 1637 Oak.
 LIPPMAN, LUCILLE, 1719 Pine.
 LEVIN, LOUIS, 1317 Grove.
 LINDERMAN, PAULINE, 2108 Golden Gate Ave.
 LICHT, Mrs. SYLVIA K., 1500 Sutter, Majestic Hotel.
 MEYER, Mr. and Mrs. Milton, 224 16th Ave.
 MAUSER, HELEN, 150 24th Ave.
 MARKOWITZ, REBECCA, 3352 16th.
 MIRSKY, HAZEL, 559 12th Ave.
 MINK, Mrs. M., 2161 Grove.
 MAYERS, VIOLET, 109 Belvedere.
 MELLIS, VIOLET, 1050 Divisadero.
 MORRIS, DEBORAH, 629 Ash Ave.
 MEYERS, BERTHA, 2130 Sutter.
 MEYERS, Mr. and Mrs. Emil, 159 7th Ave.
 NEWMAN, BEN, 772 5th Ave.
 NEWMAN, DEBORAH, 772 5th Ave.

NEWBURGH, Mrs. N., 100 Second Ave.
 OLLISON, ANNA, 743 Polk.
 PECHNER, T., 445A Page.
 PECHNER, CECELIA, 445A Page.
 ROSENTHAL, Miss RELLY, 420 Broderick.
 ROBINSON, MINNIE, 1109 Treat Ave.
 SILVERBERG, A., 1391 Golden Gate Ave.
 SKOLL, L., 305 Kearny.
 SILVER, ROSE, 2226 Post.
 SALOMON, ESTHER, 4553 California.
 SOLOMONS, LUCIUS L., Sharon Bldg.
 SANDERS, DAVE, 443 Pine.
 SAPIRO, PHIL, 664 Waller.
 STRAUSS, S., 868 McAllister.
 SPIEGELMAN, SARAH, 1646 Sanchez.
 SOMMER, SADIE, 358 5th Ave.
 SEILER, Miss HERMINE, 2234 Bush.
 SHAIN, IDA, 246 12th Ave.
 VICTOR, FRED, 1158 Scott.
 VAN GARICK, ANNA, 1578 11th Ave.
 VOLINSKY, IDA, 58 Carmelita Ave.
 VOLINSKY, BERTHA, 58 Carmelita Ave.
 WOLFF, HARRY K., Russ Bldg.
 WASCH, Mrs. A., 1426 Grove.
 WASCH, MADELINE, 1426 Grove.
 WASCH, FRANCES, 1426 Grove.
 WELFIELD, Prof. and Mrs. S., 175 Parnassus Ave.
 WOLF, IKE, 531 5th Ave.
 WEINER, Mrs. L., 259 First Ave.
 WOLF, ROSINA, 1960 Larkin.
 WAXSTOCK, MARIAN, 284 Waller.
 WOOLF, ROSINA, 1960 Larkin.
 ZEKIND, THERESA, De Lux, 717 Sutter.
 ZEKIND, JACK, De Lux, 717 Sutter.
 ZEKIND, HENRY, De Lux, 717 Sutter.

MODIN AUXILIARY No. 3, I. O. B. B.

OFFICERS

Mrs. L. LINDER	President
Miss EVA COHN	Vice-President
Miss RAY GUNSKY	Secretary
Miss ANNA WOOLF	Treasurer
Mrs. L. D. SHAPIRO	Guard
Miss SARAH LIPSKY	Conductress

Trustees

Mrs. ALTA BERGER Mrs. H. MAUSER Mrs. B. COHEN

MEMBERS

MAUSER, H., 150 West Clay Park.
 MAUSER, Mrs., H., 150 West Clay Park.
 LINDER, Mrs. L., Seven Oaks Apts., Oak and Divisadero.
 ABEND, TILLIA, 2351 Post.
 WOOLF, ANNA, 1788 Post.
 ABRAMOWITZ, ESTHER, 935 McAllister.
 ABRAMOWITZ, GOLDIE, 935 McAllister.
 ABRAMOWITZ, HANNAH, 935 McAllister.
 GUNSKY, RAY, 710 Page.
 RAVINSKY, Mrs. D., 710 Page.
 SCHWARTZ, Mrs. R., 229 Rivoli Ave.
 ZUCKERMAN, Mrs. J., 89 Turk.
 HENRIQUEZ, Mrs. S. G., 1642 51st Ave., Oakland, Cal.
 PHILLIPS, DOROTHY, 1155 Howard.
 GREEN, WILMA, 130 Hancock.
 HESS, THERESA, 105 2nd Ave.
 COHN, EVA, 1336 McAllister.
 KALISH, HELEN, 1841 Ellis.
 LIPSKY, SARAH, 920 Buchanan.
 HONIGMAN, FANNIE, 38 Steiner.
 HONIGMAN, ANNA, 38 Steiner.
 WEIMAN, D., 418 11th Ave.
 SCHAYER, M., 652 9th Ave.
 PILHASSY, B., 1235 Pine, Apt. 4.
 PIZER, A., 743 Polk, Apt. 420.
 BAUM, M., 1153 Green.
 SHAPIRO, Mrs., L. D., St. Dunstan Apts.
 KAUFMAN, A., 2736 Mission.
 SPIVOCK, ROSE, 1183½ Howard.
 JACOBS, SIMONA, 577 6th Ave.
 JACOBS, HENRIETTA, 577 6th Ave.
 BERGER, Mrs. ALTA, 1183½ Howard.
 SIEGMAN, M., Laurel Apts., 1240 McAllister.

SIEGMAN, A., Laurel Apts., 1240 McAllister.
 MUSIN, Mrs. E. H., 106 Ord.
 MUSIN, BERNICE, 106 Ord.
 SCHOENFELD, Mrs. M., 106 Ord.
 BERMAN, SARA, 47 4th.
 MARKOWITZ, MARTHA, 1124 7th Ave., Oakland, Cal.
 RHINE, Mr. L., 741 1st Ave.
 GROSS, Mrs. L., 1598 Union.
 ROSENTHAL, FLORENCE, 1398 Jackson.
 SCHEYER, Mr. S., 299 1st Ave.
 COHEN, Miss B., 2200 Post.
 WAXMAN, Miss ESTHER, 29A Rausch.
 BENJAMIN, Miss BILLIE, 3011 16th.
 BOOKBINDER, ANITA, 151 Wayland.
 BOOKBINDER, SARAH, 151 Wayland.
 STRAUSS, FLORA, 369 17th Ave.
 HERSCOVITZ, BETTY, 471 12th Ave.
 DOUGAL, JEAN S., 514 13th Ave.
 GUTHERTZ, MARY, 56 Moss.
 SELENE, GUSSIE C., 3410 Geary.
 MARCUS, Mrs. A., 3314 Mission.
 SILVERMAN, KATIE, 1289 Dolores.
 JACOBY, Mr. P., 629 Golden Gate Ave.
 HOLLAND, BLANCHE, 709A San Jose Av.
 WEINSTEIN, GERTRUDE, 643 Webster.
 SEGAL, ROSE, 126 Cuvier.
 LYONS, Miss E. E., 206 Crocker Blvd.
 KAULOFF, ANNIE, 564 Grove.
 BECKER, Mr. L., 2053 Golden Gate Ave.
 FLEISHER, Mr. W. R., 1865 Clay.
 BRUCKNER, EVA, 65 Carmelita.
 BRUCKNER, ROSE, 65 Carmelita.
 BRUCKNER, GERTRUDE, 65 Carmelita.
 GIBBS, Mrs. S., 4222 26th.

OPHIR AUXILIARY No. 4, I. O. B. B.

Meets first and third Monday of each month.

OFFICERS

FRANCES LEVIN	President
ROSE LEVY	Vice-President
MOLLIE L. CORVIN	Financial Secretary
DOROTHY LEVIN	Recording Secretary
ROSALIE BARON	Treasurer
REBA BANKS	Guard

MEMBERS

ABRAMS, BLANCHE, Richmond, Cal.	LAUFMAN, SAM., 154 Ellis.
ABRAMS, ROSE, 2013 Bush.	LICHT, BENNETT, 242A Capp.
ABRAMS, ZELDA, 845 Buchanan.	LICHT, MEYER, 242A Capp.
BANKS, ESSIE, 121½ Carl.	LEVIN, DOROTHY, 1317 Grove.
BANKS, REBA, 121½ Carl.	LEVIN, FRANCES, 1317 Grove.
BARON, ROSALIE, 1974 Fell.	LEVIN, HARRIETTE, 1317 Grove.
BENIOFF, IDA L., 820 Franklin.	LEVISON, ESTER, 1824 McAllister.
BEREKOFF, ESTHER, 595 Haight.	LEVY, DOLLY, 1664 Larkin, Apt. 10.
BERMAN, FRANK W., Aaronson Bldg.	LEVY, HERMAN, 1421 Clay.
BERMAN, BERTHA, 373 Shotwell.	LEVY, ROSE, 1832 Buchanan.
BERGER, TILLIE, 1475 McAllister.	LEWIS, CLARENCE, 89 Battery.
BOIS, RUTH L., 2084 Golden Gate Ave.	MARCUS, EVA, 422 Lyon.
BRICKMAN, CLARA, 762 7th Ave.	MARKS, ERNEST, 524 Broadway.
BROWN, JACK, Acme Hotel.	MARKS, SADIE, 3561 Sacramento.
CARMEL, LOUIS, 753 Laguna.	MAYER, M., 52 Page.
CERF, Dr. A. E., 366 15th Ave.	MELTZER, MORRIS, 242A Capp.
CERF, Mrs. HAZEL, 366 15th Ave.	MIZES, CLARA, 4042 California.
CERF, Dr. R. M., 2356 California.	MOLACZYK, RAY, 1231 Pierce.
CHASKEL, HANNAH, 1142 Hyde.	MONETTA, ALBERT, 1411 Divisadero.
COHN, CARRIE, 1539 Turk.	MONETTA, Mrs. PAULINE GHINSBERG, 1411 Divisadero.
COHN, MANUEL, 228 Grant Ave.	NATHAN, FRANCES, 320A San Carlos Av.
CORVIN, MOLLIE L., 527 Frederick.	NATHAN, ROSE, 1858 Geary.
DRESNER, ISAAC, 1199 McAllister.	REISSBERG, ADELLE, 1134 Buchanan.
FEITELBERG, Mrs. L., 1690 Hyde.	REUBIN, BESS, 928 Pierce.
FELDMAN, DAVE, 1542 Webster.	RIFKIN, LENA, 983 McAllister.
FREIDMAN, JEROME, 2087 Bush.	ROSENBERG, MAX, 934 Shotwell.
GELLERT, GERTRUDE, 1704 Eddy.	ROTHBERG, ESTELLE, 595 Haight.
GERSON, HYMAN, 928 Pierce.	RUBIN, ALEX., 17 Bourbon.
GLASS, REGINA, 1869 Buchanan.	RUBIN, JULIET, 1004 Golden Gate Ave.
GORDON, BERTHA, 457 Sanchez.	SILVERMAN, JULIA, 1634 Grove.
GOLDTREE, M. N., 50 Sansome.	SILVERMAN, SAM, 618 Hayes.
GLASSMAN, Ben., 1830 Laguna.	SCHRAEGER, S., 290 Page.
GLICKMAN, S., 1145 Turk.	SKLARE, JULIUS, 151 Eddy.
GREENBAUM, LENA, 1475 9th Ave., Sun- set.	STERNAU, ZELMA, 232 Pierce.
GREENBAUM, Miss R., 142 Langton.	SUGARMAN, MOLLIE, 3639 17th.
GREENBAUM, MARIE, 142 Langton.	TENNEBAUM, BESSIE, 158 Downey.
GREENBERG, ESTHER, 1301 Guerrero.	TODFELD, CHAS. B., 1533 Page.
GREENBERG, J. L., 2221 Mission.	TRAUNER, HARRY, 414 Laurel.
GREENBLATT, FLORENCE, 3616 Army.	VAN GARRICK, ROSE, 1578 11th Ave.
HARRIS, ANNIE, 928 Pierce.	WAISBEAM, SOPHIE, 1642 Webster.
HARRIS, FLORENCE, 1488 California.	WIRTCHAFTER, MAX, care of Lippman Bros., 22nd and Mission.
JONAS, ARTHUR W., 1324 McAllister.	WOLFF, BERTHA, 1135 Turk.
JONAS, HAZEL, 1324 McAllister.	ZOBEL, BERTIE P., 552 Santa Clara Av., Alameda, Cal.
KESSLER, LEO S., Hotel Hale.	
LANFELD, J., Fillmore.	

PACIFIC LODGE, No. 325, O. B. A.

Meets first and third Monday of each month.

EMIL COHN, Deputy Grand Master.

491 12th Avenue.

OFFICERS

CHAS. GOLDMAN	President	MARKS ABRAMS	Outside Guardian
RICHARD LABEL	Vice-President	M. GOLDMAN	Ex-President
C. W. LUBLINER	Secretary	H. MAUSER	Conductor
MOSE REINHEIMER	Treasurer			

Trustees

HARRIS BERNARD	ISADORE WEDER
	LOUIS BLUMENNA

MEMBERS

ADLER, A. S., 1659 Webster.	COHN, A., 4286 Mission.
ABRAMS, M., 343 Page.	CHASKEL, S., 1614 Grove.
BERNARD, H., 1066 McAllister.	DAVIS, I., 3008 Harrison.
BLOOM, C., 1657 Chestnut.	FOX, A., 446 Taylor Ave., Alameda.
BLOOM, A., 1054 Howard.	GOLDIE, M., 581 Mission.
BLUMENNA, L., 720 Natoma.	GLASER, M., 1739 Sacramento.
BLUMENNA, B., 828 14th.	GOLDMAN, M., 259 Laguna.
BRUCKMAN, A., 1637 Sacramento.	GOLDMAN, C., 340 Sansome.
COHN, S., 2300 San Bruno.	GELMAN, H., 737 9th Ave.
COHN, H., 629 McAllister.	HODES, S., 536 Shrader.

HERTZBERG, S., 1713A Eddy.
 JACOBS, M., 1462 Jackson.
 JACOBS, S., 1000 Golden Gate Ave.
 JACOBOVITZ, J., 1046 14th.
 JACKSON, M., 883 Market.
 KRAMER, M., 1516 McAllister.
 LUBLINER, C., 254 Leavenworth.
 LEVY, M., 919 Buchanan.
 LEVY, H., 3082 16th.
 LADAR, M., 251 Tehama.
 LESMAN, S., 340 Sansome.
 LERER, J., 381 11th.
 LABEL, R., 1591 Turk.
 MILLER, I., 3487 17th.
 MILLER, J., 279 Guerrero.
 MAUSER, H., 150 24th Ave.
 NEWMAN, A., 720 Natoma.

REINHEIMER, M., 121 Henry.
 ROSENBERG, 1001 Bryant.
 RUBIN, 623 Octavia.
 ROSEN, S., 1749 Ellis.
 RESNICK, S., 618 Central Ave.
 SHRAGGE, I., 2127 Howard.
 STOLWITZ, B., 1033 Golden Gate Ave.
 SAPIRO, P. H., 664 Waller.
 SEID, M. J., 704 Broderick.
 TUCHLER, A. S., 703 Van Ness Ave.
 UKRANSKY, S., 402 Brush, Oakland.
 WEINSTEIN, D., 1348 Scott.
 WEDER, I., 1689 Haight.
 WEINGARTEN, O., 439 Haight.
 WOLFF, H. K., 1782 O'Farrell.
 WAXMAN, H., 21 Middle.
 WAXMAN, B., 1155 Howard.

CALIFORNIA LODGE, No. 166, O. B. A.

Meets first and third Sundays at King Solomon Hall.

OFFICERS

Mrs. M. GREEN	President	I. FRIEDMAN	Outside Guardian
Mrs. C. LICHTENSTEIN ..	Vice-President	L. COHEN	Inside Guardian
H. L. SPRINGER	Secretary	M. GREEN	Conductor
B. WACHOLDER	Treasurer		

Trustees

A. LICHTENSTEIN	M. PENMAN
	P. NEWMAN.

MEMBERS

ABRAHAMSON, H., 66 Moss.	MARKS, I., 54 Berdeman.
ASCH, I., 1022 Sacramento.	MENDELSON, C., Apt. 8, 550 Baker.
BERLINER, C. A., 2610 Howard.	MEISLES, M., 1406 Buchanan.
BERNSTEIN, J., 2880 16th.	MUNTER, Dr. L., 995 Market.
BLUM, W., 1469 Stockton.	NEWMAN, M., 642B Natoma.
BOBKIN, A., 231 W. Market, Stockton, Cal.	OCKER, G., 2630 22nd.
BOZARSKY, M., 212 W. Santa Clara, San Jose, Cal.	PETER, J., 682 6th Ave.
BRACKMAN, J., Box 125, Daly City., Cal.	RAUBE, H., 1142 Golden Gate Ave.
BUEM, A., 67 Pleasant.	ROSENBERG, G., 20 So. Market, San Jose, Cal.
BLUM, B., 1137 32nd Ave., Seattle, Wash.	ROSEBERG, S., 212 Silliman.
CHALFEN, M., 768 Fulton.	SCHMULOWITZ, S., 1118 Anza.
COOPER, S., 2914 San Bruno Ave.	SCHNEIDER, I., 253 Athens.
COHEN, I., Agua Caliente, Cal.	SHAPIRO, I., Spain, Sonoma, Cal.
COHN, I., 148 5th, Portland, Ore.	SILVERSTEIN, M., 40 Hollis.
DAMENSTEIN, F., 1348 Webster.	SILVERSTEIN, M., 233 Silliman.
EDELN, W., 586 Castro.	SZEKELY, M., 47 Langton.
EDELSTEIN, M., 247 3rd.	STEINBERG, S., 154 Sweeney.
FRAK, I., 425 5th, San Diego, Cal.	STRAUSE, M., 978 Valencia, Apt. 7.
FREEDMAN, I., 230 11th Ave.	SILVER, I., 1376 Haight.
FRIEDLANDER, S., 3747 Sacramento.	WARSHANSKI, S., 208 Plymouth Ave., Ocean View, Cal.
FRANKENSTEIN, L., 2880 16th.	WOLFE, S., 2304 Franklin.
GIBBS, J., 2505 California.	WOOLF, H., 1788 Post.
GOLDSTONE, J., 138 Kissling.	WACHOLDER, S., 324A Presidio Ave.
GRAF, L. P., 762 Valencia.	ZANOWITZ, B., 1703 Oak.
GOLDBERGER, A., 1932 Bush.	
HARRIS, H., 2622 Lombard.	Widow Members.
HARRIS, I., 128 Georgia, Vallejo, Cal.	ABRAMS, Mrs. S., 1437 O'Farrell.
HELLMAN, I. L., 1216 Folsom.	FERTILBERG, Mrs. M., 1723 Oak.
HELLMAN, A., 55 6th.	FRIEDMAN, Mrs. E. L., 717 Market, care W. W. and A. L. Friedman.
HOTCHNER, J., 174 8th Ave.	JOSEPH, Mrs. A., 1003 Kansas.
JACOBOVITZ, A., 1410 Lyon.	KOENIGSBERG, Mrs. L., 1061 Intervale Ave., New York City.
JUSHTZ, M., 1544 Steiner.	LEISER, Mrs. R., 1534 Hayes.
KLEIN, L., 1805 Post.	LANDO, Mrs. B., 1320 Buchanan.
KRANZ, B., 1301 Eddy.	MEYERS, Mrs. P., 5½ Avery.
KRAVITZ, J., 3232 16th.	MUNTER, Mrs. F., 718 Clement.
KURTZ, D., 2502 30th Ave.	MICHAELS, Mrs. B., 1526 Webster.
KNOPFLER, I., 1457 Valencia.	SCHWARTZ, Mrs. J., 178 8th Ave.
LANGLEY, L. L., 159 Central Ave.	SIMON, Mrs. P., 4943 California.
LEBOWICH, J., 2263 Pine.	SHOOR, Mrs. P., 469 Minna.
LERER, S., 371 11th.	SHAPIRO, Mrs. D., 204 5th Ave.
LEVY, C., 2289 Bush.	KRAMER, Mrs. B., 2053 Sutter.
LEVY, H., 1481 Valencia.	VIZZIS, Mrs. S., 1058 McAllister.
LEWIS, M., 92 Ramona.	WOLF, G., 1135 Turk.
LINDEN, H., 255 3rd.	
MARKS, MORRIS, 4945 California.	
MARKS, MICHAEL, 4945 California.	

GOLDEN GATE LODGE OF SAN FRANCISCO, Inc.

Meets each first and third Sunday at King Solomons Hall.

OFFICERS

WILLIAM KLEIN	President	A. WILLBACH	Financial Secretary
JOS. GOLDSTEIN	Vice-President	SAM KATZ	Treasurer
B. HERZBERG	Recording Secretary	W. MELMAN	Outside Guard

Trustees

S. E. SCHWARTZ	H. J. HEPPNER	SAM ORCHIT
----------------	---------------	------------

MEMBERS

ABRAMOVITZ, J. L., 935 McAllister. ATLAS, L., San Jose. ADAMS, A., Oakland. ARNAPOLE, A., Modesto. ADES, SAUL, 45 Kearny. ANDERSON, HARRY, 1523 Laguna. ASHKENAZ, DAVID, 1589 Turk. BROWN, R. W., Los Angeles. BAUM, H., 1135 Green. BLUHM, Dr. G. I., 1924 Bush. BELLING, L., Oakland, Cal. BOYARSKY, W. B., Oakland, Cal. BLANKSTEIN, G., 975 McAllister. BERCOVITZ, H., 126 Goettingen. BERMAN, S., 1349 Ellis. BAKAR, P., Oakland. BLOOMBERG, A., Oakland. BASS, MAX, 1215 Buchanan. BRESLAU, L., Oakland. BLUM, I., 128 Silliman. BECK, I., 1396 Ellis. BERNSTEIN, WM., 1325 Fulton. BRODOFSKY, MAX, 53 Wheat. BECKERMAN, S., 2507 San Bruno Ave. BRENNER, I., 2898 22nd. BLUMENTHAU, H., 233 Golden Gate. BLUMENTHAL, FRANK, 64 Moss. BLOCK, Rev. M., 2524 San Bruno. BRODOFSKY, G., 3244 Harrison. BARON, L., 1794 Fell. BRESSMAN, MAX, 713½ Grove. BALLEEN, MAX, 304 11th. BERELSON, J. B., 1105 Fillmore. BRISSMAN, E., 1105 Fillmore. BLUM, L., 2898 22nd. BERGMAN, S., 1968 Union. BARUSCH, M., 789 Mission. COHEN, Rev. P. H., 982 McAllister. COHEN, D. M., Oakland. CHERVIN, S., 81 Dame. COHEN, MORRIS, San Rafael. COLMAN, JOS., 506 Silliman. CRANOW, M., 5527 California. COHEN, ALEX., 2512 San Bruno. CARTER, I., Oakland. COHEN, I., Oakland. COHEN, B., 238 8th. COHEN, HARRY, 707 San Bruno. COHEN, J., 806 Clement. DALLINGER, M., 139 Valencia. DALLINGER, A. J., 1545 Ellis. DIAMOND, I., 1631 Alabama. DIAMOND, PH., 384A Capp. DILLER, B., 1085 McAllister. DAVIS, I., 922 Ellis. DAVIS, M., 102 Girard. DIAMOND, J., Berkeley. DIAMOND, HARRY, Oakland. DILLER, D., 1117 Turk. DUBOVSKY, M., Oakland. EDWARDS, H., 528 Baker. EPSTEIN, PH., 1705 Ellis. EPSTEIN, SAM, 28 Bourbon Place. EMANUEL, S., Daly City. EPP, I., 634 Clement. EMANUEL, N., Oakland. ELLISON, N., 43 Merrit. EISNER, D., 106 6th. FERO, J., 154 Sutter. FELIX, J., 2835 Golden Gate Ave. FRANKS, DAVE, 1235 Webster. FLAKSER, J., 147 Vicksburg. FREIBERG, H., 212 Capp. FORMAN, J., 2513 San Bruno. FINKELSTEIN, J., Oakland.	GREENBERG, H., 2067 O'Farrell. GEIGER, I., 803 Mission. GUTTER, L., 1268 Folsom. GLASS, H., 1869 Buchanan. GLASER, D., 1631 Pierce. GOLDFINGER, A., 1495 Church. GOLDSTEIN, J., 2077 Bush. GOLUMB, M., 2715 Pine. GOLOB, H., 446 Vicksburg. GALLICK, M., 935 Mission. GUTTER, M., 1258 Folsom. GOLDSTONE, M., 3042 San Bruno. GEIGER, I., 350 Harriet. GOLDSTEIN, S., 3868 24th. GORDON, E., 4 Sacramento. GLICKMAN, M., Oakland. GRIESMAN, J., 901 Scott. GOLD, M., 1507 Broderick. GOLDBERG, D., 31 Ware. GOLDMAN, G., 2639 Folsom. GOLDBERG, ISRAEL, 136 Russ. GREENBERG, J., 934 Shotwell. GLICK, K., Oakland. GREENDORFER, WM., 2518 Clement. GOLDSTEIN, H., 824 Hyde. GREENDORFER, S., 1341 Eddy. GANSEL, L., 1950 Ellis. GOLD, C., Oakland. GEVERTZ, M., Oakland. GOLDSTEIN, M., 25A Hoff. HERZBERG, BERNHARD, 1713A Eddy. HERMAN, L., 1319 8th. HALBERT, H., Colusa. HEPPNER, H. J., 1470 Waller. HOFFMAN, S., 2945 Howard. HIRSCH, Rabbi MEYER, 1212 Buchanan. HAPP, M., Oakland. HYMAN, J., 26 Elm. HODES, S., 117 Grant. HAHN, L., 1896 Sutter. HART, A., 1822 Page. ISAACSON, M., Vacaville. ISRAEL, JONAS, 325 Lake. JANOFSKY, A. W., 3294 Mission. JACOBSON, M. V., Leavenworth and Eddy. KATZ, S., 442 Vicksburg. KLATZK, S., Oakland. KLANG, M., 2833 Golden Gate. KAPLAN, S., 1214 Buchanan. KOHN, R., Oakland. KRAMER, M., 2512 Filbert. KOBLICK, N. A., 1144 McAllister. KOVNER, H., Vallejo. KLEIN, J., 1116 Buchanan. KREINDLER, HARRY, 1155 McAllister. KLARFIELD, B., 1363 Eddy. KLIGER, A., 4 Sommerset. KURTZMAN, A., 1143 Turk. KOBLICK, H., 976 McAllister. KLEIN, WM., 963 Pacific Bldg. KORNFIELD, N., 484A Fell. LIPSHITZ, S., 2794 Mission. LENCHNER, I., 1570 Hampshire. LEVY, S., 1132 Fell. LOWENSTEIN, H., 1658 Washington. LEVY, S., 1001 Silver. LEIDER, JOS., 2992 Diamond. LYONS, I., 3407 19th. LINDER, L., 720 Baker. LANGENDORF, B., 1136 McAllister. LUBIN, C. J., 987 Page. LEFKOVITZ, J., Daly City. LEVIN, MAX, 1036 Folsom. LOWENSTEIN, S., Oakland. LICHTENSEN, S., Los Angeles.
------------------------------------------------------------------------------------------------------------------------------------------------------------------------------------------------------------------------------------------------------------------------------------------------------------------------------------------------------------------------------------------------------------------------------------------------------------------------------------------------------------------------------------------------------------------------------------------------------------------------------------------------------------------------------------------------------------------------------------------------------------------------------------------------------------------------------------------------------------------------------------------------------------------------------------------------------------------------------------------------------------------------------------------------------------------------------------------------------------------------------------------------------------------------------------------------------------------------------------------------------------------------------------------------------------------------------------------------------------------------------------------------------------------------------------------------------------------------------------------------------------------------------------------------------------------------------------------------------------------------------------------------------------------------------------------------------------------------------------------------------------------------------------------------------------------------------------------------------------------------------------------------------------------------------------------------------------------------------------------------------------------------------------------------------------------------------------------------------------------------------------------------------------------------------------------------------------------------------------------------------------------	----------------------------------------------------------------------------------------------------------------------------------------------------------------------------------------------------------------------------------------------------------------------------------------------------------------------------------------------------------------------------------------------------------------------------------------------------------------------------------------------------------------------------------------------------------------------------------------------------------------------------------------------------------------------------------------------------------------------------------------------------------------------------------------------------------------------------------------------------------------------------------------------------------------------------------------------------------------------------------------------------------------------------------------------------------------------------------------------------------------------------------------------------------------------------------------------------------------------------------------------------------------------------------------------------------------------------------------------------------------------------------------------------------------------------------------------------------------------------------------------------------------------------------------------------------------------------------------------------------------------------------------------------------------------------------------------------------------------------------------------------------------------------------------------------------------------------------------------------------------------------------------------------------------------------------------------------------------------------------------------------------------------------------------------------------------------------------------------------------------------------------------------------------------------------------------------------------------------------------------------------------------

LEVIN, I., 1927 Ellis.
 LEVY, SAM, 1132 Fell.
 LEVINSKY, P., 2304 San Bruno.
 LUBIN, J., Daly City.
 LANG, S., 193 Douglass.
 LIPSHITZ, PH., 920 Buchanan.
 LITZENSTEIN, E., Oakland.
 LUSTIG, J., Oakland.
 LEWIS, E., Oakland.
 LIEBERT, PH., Oakland.
 MEYEROWITZ, M., 414 Divisadero.
 MOSESOHN, Dr. N., Portland.
 MARCUS, I., 422 Lyon.
 MALLINGER, I., 4224 26th.
 MARKOWITZ, J., 3004 24th.
 MENDELSON, L., 908 Buchanan.
 MULLER, J., Oakland.
 MARKUS, B., 1762 Turk.
 MARCUS, B., 1457 Broderick.
 MELMAN, W., 1648 Grove.
 MELMAN, L., 139 19th.
 MENDEL, D., 1401 Lyon.
 NADLER, A., Los Angeles.
 NANKEN, A., Oakland.
 NAHAM, L. A., 1046 Shotwell.
 ORTMAN, S., Oakland.
 ORCHIT, S., 1042 McAllister.
 OSWALD, H., 122 Clement.
 PLATT, M., 1111 McAllister.
 POPPER, S., Oakland.
 PRICE, J., Oakland.
 PODJARSKY, B., 731 Fulton.
 PHILLIPS, S., Richmond.
 POLLACK, JACK, 4321 16th.
 ROSENWEIN, J., 1221 Buchanan.
 ROSENBERG, A., Seattle.
 RHEINGOLD, J., 300 Girard.
 ROSEN, V., Alameda.
 RABINOVITZ, P., 1140 Folsom.
 ROSMAN, S., 845 Buchanan.
 ROSEN, G., 962 McAllister.
 ROSENBERG, JOS., 993 Steiner.
 ROSENBERG, MAX, 1006½ Golden Gate.
 ROSS, M., Oakland.
 ROSENFELD, M., 670 6th.
 ROSE, L., 3893 Sacramento.
 ROBINSON, I., 3042 24th.
 RAPHAEL, M., 3156 24th.
 RIZNICK, L., Geary and Broderick.
 RESNICK, Mrs., 1836 O'Farrell.
 ROSENBLOOM, J., 993 Folsom.
 RINGOLSKY, G., Spreckels Bldg.
 ROSENWASSER, Rabbi H., Hotel Bristol.
 SEID, J., 704 Broderick.
 SHENSON, A., 1376 Golden Gate.
 SOCKOLOV, JOS., 2558 Clay.
 SOSNICK, JOS., 927 Webster.
 STEIN, CHAS., 1819 Polk.
 SHAPIRO, H., 4222 26th.
 SOLOMON, I., 315 Hayes.

SHENSON, H., 950 Buchanan.
 SOMMER, A., 527 Kearny.
 SHIMON, S., 71 Langton.
 SILVERSTONE, A., 1147 McAllister.
 SCHWARTZ, S. E., 417A Frederick.
 SILVERMAN, L., 3440 Mission.
 SOSNOFSKY, A., 912 Laguna.
 SOSNOVSKY, M., 616 Laguna.
 SCHWARTZ, P., 693 3rd.
 SKLANEWITZ, D., 12 Rausch.
 STEIN, M., 107 Girard.
 STEINBERG, B., 39 Bowdoin.
 STEIN, J., 1176 Shotwell.
 SINGER, C., Alameda.
 SHERMAN, L., Oakland.
 SNIDE, L., Oakland.
 SAMUEL, H., 808 Third.
 SHAPIRO, C., 1330 Ellis.
 SIRBU, M., 5521 California.
 SCHWARTZ, M., 718 Shrader.
 SOLOMON, A., 1825 O'Farrell.
 SILVERMAN, L., 1634 Grove.
 SCHOHAN, H., 1128½ Golden Gate.
 SHAPIRO, LOUIS, 2828 Mission.
 SHARFSTEIN, A., 2688 Bush.
 SCHWARTZ, M., 1665 Alabama.
 SCHWARTZ, SAM, 1128 Silver.
 SCHWARTZ, S., 1153 Turk.
 SEFMAN, N., Los Angeles.
 SCHWARTZ, S., Hollister.
 SILVERMAN, M., Oakland.
 SIMA, S., Oakland.
 SCHILLER, L., 1504 Polk.
 TAYLOR, J., Sacramento.
 TEPPER, Mrs. H., 810 Laguna.
 TURKELTAUB, I., 538 Fell.
 TANNANBAUM, A., 1362 Divisadero.
 TESSLER, J., 1285 Golden Gate.
 UDALL, J. H., 1629A Howard.
 VISHNICK, M., Oakland.
 WERBOUSKY, P., Oakland.
 WAX, H., 2011 S. 26th.
 WARST, SAM, 58 Caine.
 WISE, JOS., 2530 San Bruno.
 WARSHAWSKY, P., 285 4th.
 WHITE, A., 682 Fourth.
 WISE, M., 112 Bowdoin.
 WING, J., 706 Laguna.
 WEINBERG, J., 2595 San Bruno.
 WEINBERG, U., 703 Silliman.
 WEINER, M., 110 Bowdoin.
 WOLFSON, L., 343 Waller.
 WALCH, J., 111 Collingwood.
 WILBACK, A., 25 Felton.
 WALTERS, S., 2184 Howard.
 YAHA, S., 1472 Ellis.
 ZEIDLLL, HARRY, 1677 Dolores.
 ZELAMN, J., Burlingame.
 ZIMET, I. S., 1845 McAllister.

Phone Douglas 3450
 ESTABLISHED 1893

Lindstrom Swedish Naturopathic Institute

**MASSAGE AND MEDICAL
GYMNASTICS**

Adjustment of the spine and all other modern methods of natural healing for Ladies and Gentlemen
406 SUTTER ST., Cor. Stockton

Hours 8 to 6. Evenings or Home visits by special appointment.

DR. A. O. LINDSTROM,
Naturopathic Physician.

JEROME GARAGE

A Steel and Concrete Building

Per month, washed and polished: \$32.50 for your Limousine; \$27.50 for your Touring Car; \$22.50 for your Roadster.

\$15.00 for Touring Car or Roadster—washed and polished once a week; \$20.00 for Limousine—washed and polished once a week; \$10.00 per month on basement floor—no service.

Transients: \$1.50 wash and polish Touring Car; \$1.75 wash and polish Limousine; 50c per night storage.

JEROME GARAGE

Cor. Polk and Jackson Streets
One Block East of Van Ness Ave.
Phone Franklin 625 San Francisco

MRS. KATE M. WILKINS

NORMAL AND PRIVATE SCHOOL

ESTABLISHED 20 YEARS

COACHING DAY OR EVENING

Many Accredited Pupils now Teaching in San Francisco
Public Schools

206 Eleventh Avenue

Phone Pacific 3869

SAN FRANCISCO

MILLS

The Woman's College of the Pacific Coast



The Campanile

Liberal Arts and Sciences, Fine Arts,
Domestic Science, including Vocational
Courses in Physical Education, Musical
Supervision, Landscape Gardening, Li-
brary Study.



AURELIA HENRY REINHARDT, Ph. D.
President

Mills College

Oakland, California

Sabbath Schools

SABBATH SCHOOL CONGREGATION EMANU-EL Sutter Street.

Child	Born	Parent	Address
Edward	1906	Aaron, S.	49 Sansome.
Clarence	1904	Aron, M.	5026 Geary.
Douglas	1908	Abenheim, F. B.	3750 Clay.
Genevieve	1901	Abraham, Mrs. A.	77 Parnassus.
Jack	1901	Abrahamson, H.	3001 Jackson.
Juliette	1909	Abrahamson, J.	1329 Madison, Oakland.
Dorothy	1906	Abrams, J. L.	563 10th Ave.
Carol	1909	Ackerman, I.	2201 Van Ness Ave.
Lucille	1904	Adler, Mrs. G.	1918 Ellis.
Sydney	1908	Alexander, G. N.	75 Caseli Ave.
Hazel	1903	Alexander, G. N.	179 Corbett Ave.
Naomi	1905	Alexander, G. N.	179 Corbett Ave.
Bessie	1906	Allenberg E.	521 Lake.
Evelyn	1905	Arendt, Alfred.	55 Jordan Ave.
Miriam	1902	Asher, D.	833 Market.
Samuel	1904	Asher, P.	1542A Hayes.
Jerrold	1903	Baer, A.	225 Market.
Leslie	1908	Baer, J.	125 Euclid Ave.
Joseph	1906	Barbash, B.	454 3rd Ave.
William	1903	Barbash, B.	454 3rd Ave.
John	1908	Baum, P. J.	3974 Sacramento.
Bernard	1902	Baum, M.	540 Valencia.
Philander	1904	Beadle, D. B.	112 Market.
Philip	1902	Beadle, D. B.	Alameda.
A.	1905	Bercovich, H.	153 7th Ave.
Inez	1901	Beirne, R. H.	2303 Polk.
Lucille	1909	Beirne, R. H.	279 27th Ave.
Daniel	1907	Berg, Albert.	155 10th Ave.
Milton	1908	Bernard, A.	1644 Clay.
Earl	1909	Bernard, A.	1644 Clay.
Dorothy	1906	Bernard, Mrs. L.	1564 Haight.
Harold	1905	Benas, L. H.	1410 Hyde.
Rosalind	1901	Bernheim, Mrs. M. M.	3590 Sacramento.
Burnette	1906	Bernheim, Mrs. B.	3590 Sacramento.
Frank	1902	Bernstein, S. L.	3662 Clay.
Ralph	1901	Berwin, Chas.	3326 Jackson.
Edith	1903	Berwin, Chas.	3326 Jackson.
Walter	1907	Bibo, Jos.	3070 Jackson.
Helen	1903	Bissinger, Newton.	2217 Buchanan.
Paul	1905	Bissinger, Newton.	2217 Buchanan.
Beatrice	1907	Bley, S.	3349 Jackson.
Bertrand	1903	Bley, S.	3349 Jackson.
Juliette	1906	Bloch, E.	1958 Vallejo.
Marie	1907	Bloch, E.	1958 Vallejo.
Marion	1908	Bloch, T.	148 8th Ave.
Ruth	1907	Bloch, Louis.	2429 Jackson.
Emilie	1903	Bloch, H. M.	1105 Gough.
Claire	1902	Bloch, L.	2492 Jackson.
Harold	1907	Bloch, M. I.	222 9th Ave.
Marianna	1906	Block, Roy.	2920 Hillegas Ave.
Monroe	1904	Bloom, S.	654 3rd Ave.
Ernest	1906	Blum, M.	Levi Strauss Co.
Robert	1906	Blum, Max.	3216 Jackson.
Jack	1908	Blum, P.	610 Lake.
Claire	1909	Blumlein, E.	1809 Broadway.
Fannie	1904	Bohr, P.	200 Clement.
Sylvain	1905	Bonn, A.	440 Capp.
Helen	1901	Bonn, A.	care Roos Bros.
Julian	1903	Borek, Leonard.	1532 Hayes.
Gibson	1908	Bories, L.	418 1st Ave.
Ethel	1904	Bories, L.	138 Eddy.
Genevieve	1906	Bories, L.	138 Eddy.
William	1904	Brandenstein, E.	1735 Franklin.
Edward	Brandenstein, E.	1735 Franklin.
Milton	1906	Breslauer, L. D.	1460 Leavenworth.
Muriel	1904	Breslin, J.	542A Valencia.
Genevieve	1902	Breslin, Mrs. A.	542A Valencia.
Marjorie	1905	Brown, B. C.	3096 Washington.
Ruth	1906	Brown, B. C.	3096 Washington.
Herbert	1905	Brown, S. H.	2017 Pine.
Edith	1903	Cahen, H.	108 New Montgomery.
Leonard	1903	Cahn, L. I.	3540 Washington.
Frances Triest	1907	Cahn, M. I.	3652 Clay.
Ralph	1902	Cahn, M. L.	2701 Sacramento.
Edgar	1905	Cerf, B.	83 6th Ave.
Lucien	1903	Cerf, J. L.	327 Lake.
Chas.	1906	Chaban, J.	1620 Broderick.
Anita	1908	Charles, L.	153 Geary.
Agnes	1908	Chaim, G.	1492 Guerrero.
Irwin	1904	Chaim, G.	1492 Guerrero.
Irma	1905	Clayburgh, L. S.	200 Cherry.
Gladys	1901	Clayburgh, P.	Larkspur.

Child	Born	Parent	Address
Sylvain	1905	Cohen, H.,	193 Ridgeway Ave., Oakland.
Jerome	1904	Cohn, H.,	214 6th Ave.
Edith	1908	Cohn, H.,	214 6th Ave.
Hilda	1905	Cohn, H.,	1876 Market.
Helen	1902	Cohn, H.,	1876 Market.
Manda	1904	Cohn, L.,	744 Central Ave.
Natalie	1909	Cohen, M.,	1560 Sacramento.
Ira	1906	Cohn, N.,	1221 Union.
Ira	1903	Cohn, Wm.,	93 Ridgeway Ave., Oakland.
M.	1902	Coleman, H.,	2162 Union.
Roger	1904	Cooper, A. R.,	704 Market.
Josephine	1908	Cooper, A.,	2401 Jackson.
Alexander	1903	Coney, Dr. D. M.,	30 Euclid Ave.
Ashton	1908	Constine, Mrs. H.,	1580 Jackson.
Sadie	1903	Dannenbaum, A.,	Pacific Bldg.
Rosalie	1905	Desenberg, L.,	2108 Baker.
Bernice	1905	Dickhoff, B.,	2653 Sacramento.
John N.	1904	Dinkelspiel, H. G. N.,	Call.
Edward	1902	Eisenberg, H.,	2255 Broadway.
Anita	1907	Elkins, G. B.,	761 Turk.
Eugene	1906	Elkus, E. S.,	2775 Clay.
Richard	1910	Elkus, E. S.,	2224 Baker.
Josua Jr.	Eppinger, Josua,	2340 Franklin.
Nathalie	1903	Epstein, J. S.,	38 Pluto.
Jeannette	1906	Epstein, J. S.,	38 Pluto.
Carolyn	1905	Eschen, L.,	107 3rd Ave.
Clifford	1905	Figel, E. P.,	104 Palm Ave.
Tena	1902	Pine, N.,	883 Market.
Richard	1908	Friendlich, S. J.,	1140 Pine.
Eleanor	1910	Frank, A. A.,	50 1st Ave.
Samuel	1904	Frank, I. H.,	246 Presidio Ave.
James	1908	Frank, L.,	592 2nd Ave.
Walter	1905	Franklin, S.,	1800 Haigh.
Sydney	1904	Frankenauer, A.,	3152 Washington.
Philip	1904	Friedentah, Max,	1570 Washington.
Fanny	1909	Friedman, D.,	423 Irving.
Herbert	1904	Friend, S. H.,	3730 Clay.
Marian J.	1903	Friend, S. H.,	3730 Clay.
Albert	1902	Furth, M.,	2 5th Ave.
Lenore	1906	Futerick, B.,	123 Central Ave.
Edith	1901	Gabriel, S.,	349 14th Ave.
Irving	1904	Gabriel, H.,	1219 2nd Ave.
Wallace	1902	Gabriel, H.,	770 Mission.
Walter	1905	Gabriel, S.,	349 14th Ave.
Aileen	Galland, E. R.,	315 8th.
Richard	1905	Gerson, Paul,	316 McAllister.
Vivian	1906	Getz, A. M.,	Chronicle Bldg.
Helen	1902	Glaser, I.,	2511 Van Ness Ave.
Marian	Glaser, I. S.,	1356 Stockton.
Eugene J.	1904	Goldberg, Mrs. H.,	54 5th Ave.
Hilda	1904	Goldberg, S.,	1328 Pierce.
Robert	1904	Goldman, L. J.,	2876 Washington.
Adele	1906	Goldstein, H.,	1534 Larkin.
Len	1905	Goldstein, Jacob,	20 Ramona.
Sophie	1902	Goldstein, M.,	160 Market.
Donald	1902	Goldsmith, Mrs. L.,	3281 Clay.
Phyllis	1902	Goldsmith, B. A.,	1400 Washington.
Ester	1902	Golob, H.,	446 Vicksburg.
George	1905	Goodday, J. L.,	64 5th Ave.
Doris	1908	Goodday, J. L.,	64 5th Ave.
John	1905	Gorfinkel, J.,	1329 Laguna.
Robert	1903	Gosliner, T.,	1560 Larkin.
Leo S.	1905	Gosliner, H. L.,	289 1st Ave.
Bertram	1907	Green, Max,	688 4th Ave.
Adrian	1900	Greenberg, M.,	1315 Page.
Bernard	1904	Greensfelder, N.,	3983 Sacramento.
Clarence	1910	Greenberg, J.,	1379 Sutter.
Richard	1903	Gross, Dr. L.,	45 Kearny.
Marian	1907	Gross, Dr. L.,	22 Commonwealth Ave.
Milton	1909	Gruhn, J.,	1916 Pine.
Richard	1908	Guggenheim, D. J.,	3460 Washington.
Robert	1903	Gump, A. L.,	2559 Green.
Frank	1905	Hamburger, H.,	3990 Clay.
Irwin	1906	Hanak, I.,	124 Commonwealth.
Norman	1907	Hanak, I.,	124 Commonwealth Ave.
David	1900	Hanak, I.,	1819 Sutter.
Sylvia	1909	Hanak, T.,	1889 Sutter.
Alfred	1904	Harlem, L.,	1948 Eddy.
Jules	1906	Harris, Mrs. L.,	1572 Bush.
Carl	1902	Harris, M.,	2550 Gough.
Lawrence	1903	Haskell, S.,	60 Shotwell.
Louis	1907	Heilbron, S. L.,	1651 Washington.
Irving S. Jr.	1908	Heineman, I. T.,	111 14th Ave.
Laura Jane	1903	Heller, E. C.,	237 8th Ave.
Winifred	1905	Heller, E. C.,	237 8th Ave.
Richard	1907	Heller, E. C.,	237 8th Ave.
Adelaide	1908	Herman, S.,	147 8th Ave.
Edith	1906	Herman, S.,	147 8th Ave.

THE RODEN SCHOOL

A Boarding and Day School for Girls and Boys

Thorough Individual and Class Instruction. General or Special Branches throughout Grades and High School. A beautiful location overlooking the bay. Large light rooms. Everything strictly first-class and modern. For terms and particulars address:

MRS. MARY ALICE RODEN, Principal

3408 CLAY STREET

Phone Fillmore 4669

Near Walnut

MISS EDITH S. GILES

30 CRAIG COURT—2186 CALIFORNIA ST.

Specialist in the teaching of English. Private Lessons. Classes. Special Courses for Adults who desire to make good a lack of early education. Private Classes arranged.

1. Courses in the Fine Art of Social Success.
2. Courses in Literature by Periods.

Coaching and Tutoring in all branches.

Tel. Fillmore 4657

Tel. West 2892

Miss Hamlin's School For Girls

2230 Pacific Ave. 2117-2123 Broadway

SAN FRANCISCO, CAL.

BOARDING and DAY PUPILS

“Accredited” by all accrediting institutions,
both in California and in
Eastern States

Telephone West 546

Drew's Coaching School

Accredited to University of California

THIRTY-TWO Students entered various colleges from this school in the past year

Grammar and High School Courses

ANNAPOLIS, WEST POINT and ARMY Preparation
a Specialty

CIVIL SERVICE and TEACHERS' Examinations

Day and Evening Classes

2901 California St.

San Francisco

V. M. GUILLEN
Univ. of Santiago, Chile

H. P. HODSON
Univ. of Ga.

California Spanish Institute

Commercial Translations a Specialty

Room 303, 12 Geary St.

NEAR KEARNY

Class and Private Instruction Day and Evening
Phone Kearny 2857

Mrs. Harriet A. Fay Richards' Schools

HOTEL ST. FRANCIS KINDERGARTEN

HOTEL OAKLAND OPEN-AIR SCHOOL

MT. DIABLO OPEN-AIR SCHOOL

Primary, Grammar, Languages, Folk Dancing and
Clay Modeling Featured

French Daily, Songs and Conversation

Fancy Ball Room Dancing with Mrs. Fannie Hinman

Transients Cared For

Morning and Afternoon Sessions

Auto Calls any Section of City

MISS HEAD'S SCHOOL

2538 CHANNING WAY, BERKELEY

A SCHOOL FOR GIRLS

Primary, Grammar and High School Grades

Accredited by Colleges

Gymnastics, Swimming, Basketball and Tennis

MISS MARY E. WILSON, Principal

Child	Born	Parent	Address
Henry	1903	Herman, S.	147 5th Ave.
Bertha	1905	Hertzman, L.	592 Castro.
Irene	1903	Hertzman, L.	592 Castro.
Aileen	1904	Herzog, S. K.	San Rafael, Cal.
Maximilian	1908	Herzog, S. K.	San Rafael, Cal.
Eugene	1904	Himmelstern, Leo	166 Commonwealth.
Ruben	1906	Hine, N.	883 Market.
Allan	1905	Hirsch, E.	3589 Clay.
Helen	1904	Hirsch, Mrs. B.	3110 Clay.
Sylvia	1902	Hirsch, E.	3589 Clay.
Marion	1903	Hirsch, J.	1192 Page.
Gertrude	1907	Hirsch, Leo	3825 Clay.
John S.	1907	Hirschfelder, Sam.	333 Laurel.
Frederic	1902	Hirschler, D.	2701 California.
Barbara	1906	Hirschler, D.	321 Bush.
Leo B.	1903	Honigsberger, A.	1627 Clay.
Virginia	1909	Hoppe, H.	175 11th Ave.
Bernie	1906	Horvitz, Louis	142 Sansome.
Ircing	1907	Horvitz, L.	1400 Masonic Ave.
Sylvia	1904	Horvitz, L.	142 Sansome.
Walter	1910	Hutzman, S.	3472 21st.
Lewis	1910	Isaacs, A. W.	1916 Pine.
Bernice	1903	Israel, E.	458 3rd Ave.
Leo	1905	Israel, E.	458 3rd Ave.
Edward	1902	Jackson, A.	132 Jordan.
Herbert	1902	Jackson, H. S.	115 Townsend.
Mary R.	1909	Jacobs, A. H.	80 21st Ave.
Howard	1905	Jacob, Berg	564 Scott.
Muriel	1903	Jacobs, H.	15 Powell.
Hyme	1908	Jacobs, H.	15 Powell.
Leslie	1906	Jacobs, H. A.	2973 Jackson.
Helen	1906	Jacobs, J.	154 11th Ave.
Henriette	1902	Jacobs, L.	82 3rd.
Ruth	1908	Jacobs, Moses	62 6th Ave.
Mervin	1910	Jacobs, Ralph	154 11th Ave.
Harold	1904	Jacobs, S.	3667 17th.
Louis Jr.	1905	Jacobs, S.	1462 Clay.
Hattie	1902	Jacobs, Mrs.	1450 Taylor.
Edna	1903	Jacobson, H.	642 6th Ave.
Myron	1904	Jacobson, H.	642 6th Ave.
Harry	1905	Jacobowsky, H.	2287 Mission.
Lucille	1901	Jonas, I.	1728 Fillmore.
Marion	1908	Joseph, B. M.	3877 Jackson.
Blanche	1906	Joseph, C. N.	274 20th Ave.
Joseph	1902	Joseph, Mrs. E.	106 Hugo.
Anita G.	1903	Joseph, Mrs. E.	106 Hugo.
Helen	1907	Joseph, J. L.	3879 Jackson.
Conrad	Kahn, Julius	2712 Webster.
Julius Jr.	1902	Kahn, Julius	2712 Webster.
James	1906	Kaiser, L. M.	232 Maple.
Monroe	1905	Kaliski, J.	469 Noe.
Robert	1907	Kasper, Mrs. E.	1749 California.
Bert Jr.	1907	Katz, B.	303 Spruce.
Felton	1907	Kaufmann, A.	112 Presidio Ave.
Harold	1907	Kaufman, Mrs. E.	1060 Bush.
Maurice J.	1904	Kaufman, Mrs. E.	1060 Bush.
Roma	1904	Kaufman, S.	3117 Jackson.
Henry	1909	Klein, Mrs. C.	545 Lake.
Theresa	1904	Klein, Jos.	1350 Lake.
Renee	1902	Klein, Mrs.	545 Lake.
Milton	1904	Koenigsberger, S.	Plaza Hotel.
David	1910	Kuh, Mrs. F.	3143 Washington.
Jerome	1908	Kuh, Arthur	3143 Washington.
Edith L.	1909	Kullman, J.	1482 Sutter.
Bessie	1909	Landecker, H.	146 5th Ave.
Lawrence	1905	Landecker, H.	146 5th Ave.
Cornelius	1903	Lansberger, N.	2419 Webster.
Ruth	1901	Langer, S.	600 Divisadero.
Bernard	1905	Langer, S.	600 Divisadero.
Edgar	1909	Lazarus, Leon	2133 Lyon.
Jack	1909	Lazarus, Leon	2133 Lyon.
Leonore	1907	Lazarus, Leon	2133 Lyon.
Edward	1905	Lederman, E. D.	38 Presidio Terrace.
Howard	1906	Leiber, L.	1350 Sutter.
Stanley	1904	Lieber, L.	225 Lake.
George	1902	Liebes, Mrs. Julian	1701 Broadway.
Walter	1907	Levin, W.	2621 Laguna.
Bertram	1903	Levit, M.	1260 6th Ave.
Charles	1904	Levitt, J.	1085 Shotwell.
William	1908	Levit, M.	1260 6th Ave.
Phyllis	1908	Leonard, Dr. J.	1920 Vallejo.
Maurice	1906	Leonard, Dr. J.	1920 Vallejo.
Dorothy	1908	Levy, S. M.	638 Belvedere.
Edward	1903	Levy, J.	250 9th Ave.
Esther	1906	Levy, Chas.	1650 Sacramento.
Henry	1907	Levy, O. L.	227 19th Ave.
Helen	1908	Levy, A.	1330 Pierce.
Jack	1909	Levy, F.	291 1st Ave.

MISS WEST'S SCHOOL

Established in 1872

126 TWENTIETH AVE., SAN FRANCISCO

Richmond District

Primary and Grammar Grades

MISS MARION F. O'CONNELL, Principal

Telephne Pacific 316

MISS IRMA WEILL

MONTESSORI OPEN-AIR SCHOOL

3576 California Street, San Francisco

Telephone West 1512

Automobile Service

E. GEORGE

SCHOOL OF LANGUAGES

Berlitz Method

GRADUATE NATIVE TEACHERS

2531 Washington Street

San Francisco, Cal.

California School of Fine Arts

Affiliated with University of California

CALIFORNIA AND MASON STREETS, SAN FRANCISCO

Drawing and Painting, Modeling and Illustration, Decorative Design and
Handicrafts, Outdoor Sketching and Teacher's Normal Course

Prominent Teachers Complete Equipment

Illustrated Circular on Request

PEDRO J. LEMOS, Director

MRS. B. T. SMITH

Individual Lessons in

STENOGRAPHY AND TYPEWRITING

341 MAPLE STREET

Phone Pacific 1643

PASMORE MUSIC STUDIO

H. B. Pasmore, Voice Mary Pasmore, Violin

Suzanne Pasmore, Piano

Dorothy Pasmore, Violoncello

Home Studio: 1470 WASHINGTON ST.

San Francisco

Child	Born	Parent	Address
Jesse Jr.	1901	Levy, J.,	133 Fremont.
Louis	1904	Levy, M. H.,	160 Pine.
Madeline	1903	Levy, M.,	515 Market.
Maxine	1906	Levy, S.,	San Rafael, Cal.
Martin	1907	Levy, Dr. J. N.,	250 9th Ave.
Robert	1904	Levy, S. M.,	638 Belvedere.
Vesta	1903	Levy, J. C.,	3294 Clay.
Willard	1908	Levy, Marcus,	17 Commonwealth Ave.
Sidney	1906	Lezinsky, F. L.,	91 Jordan.
Fred L. Jr.	1901	Lezinsky, J. L.,	704 Market.
Merina	1905	Liberman, Joe,	122 6th Ave.
Frank	1902	Lichtenstein, Mrs. H.,	2869 Clay.
Sidney G.	1908	Lippitt, S. G.,	2221 Pacific Ave.
Carl	1908	Lindner, N. J.,	1309 Hyde.
Harold	1908	Lindner, J. H.,	248 10th Ave.
Julian	1904	Links, A.,	1491 Washington.
Milton	1905	Links, A.,	1491 Washington.
Dorothy	1902	Lipman, Louis,	321 Bush.
Hillard	1902	Lipman, Chas. W.,	337 1st Ave.
Natalie	1907	Lipman, Chas.,	337 12th Ave.
Sydney	1904	Loeb, Mrs. D.,	639 Masonic Ave.
Mary Frances	1907	Lowenstein, B.,	2312 Pacific Ave.
Alfred	1902	Lowenstein, H.,	3526 Washington.
Adele	1902	Lowenthal, Max,	331 3rd Ave.
Alfred	1905	Lowenthal, Max,	526 Ellis.
Gladys	1901	Lowenthal, Max,	526 Ellis.
Cecelia	1905	Lowenthal, M.,	331 3rd Ave.
Beth	1902	Lyon, M. J.,	1760 Pacific Ave.
Meriam	1903	Mack, W. L.,	Berkeley.
Vera	1901	Magnin, Mrs. S.,	3122 Sacramento.
Estelle	1905	Manheim, H.,	415 Montgomery.
Florine	1907	Mann, D.,	1111 Geary.
M.	1909	Mann, D.,	1111 Geary.
Dorothy	1901	Marcum, R. F.,	1040 Leavenworth.
Seymour	1907	Marcuse, S.,	2430 Clay.
Anita	1909	Markowitz, H.,	235 Clement.
Lucille	1903	Marks, H.,	463 3rd Ave.
Daniel	1908	Marx, D.,	2455 Jackson.
Flora	1903	Marx, M.,	3505 Jackson.
Melville S.	1909	Marx, M.,	3505 Jackson.
Julius L.	1910	Mendelson, Julius,	1622 McAllister.
Herbert	1907	Mensor, I.,	2211 California.
Lorraine	1904	Mensor, I.,	2211 California.
Adolph	1907	Meyer, Dr. M. A.,	2109 Baker.
Elise	1902	Meyer, S.,	Mills Bldg.
John	1904	Meyer, S.,	Mills Bldg.
L. H.	1910	Meyer, Dr. Martin A.,	2109 Baker.
Lucille	1906	Merzbach, Mrs. S.,	532 Irving.
Marion	1905	Meyer, S. T.,	2026 California.
Marian	1906	Meyerfeld, A. M.,	3515 Sacramento.
Adele	1908	Moise, Leon,	320 Walnut.
Edward	1906	Morgen, L.,	1927 Broadway.
Ralph	1903	Morgen, L.,	8 Clay.
Dorothy	1904	Mergenthau, H.,	1516 Post .
James	1905	Moss, H.,	3527 Washington.
Sarah	1904	Moscovitz, M.,	1350 Lake.
Adolph	1905	Musery, S. F.,	14th and Lake.
Bernice	1903	Munter, Carl,	34 Sansome.
Edgar	1901	Munter, Carl,	3320 Clay.
Jeanette	1908	Nathan, P.,	1359 5th Ave.
Henry	1909	Nathan, P.,	1359 5th Ave.
Ralph	1905	Nathan, B.,	1267 Page.
Jerome P.	1903	Newbauer, J.,	39 Battery.
Madeline	1908	Newbauer, Jesse,	1808 Pacific Ave.
Edna	1902	Oppenheim, H.,	928 Market.
Eleanor	1906	Patek, F.,	3362 Jackson.
Ruth J.	1908	Peiser, Sol.,	1032 Balboa.
Louis H.	1907	Peiser, Sol.,	1032 Balboa.
Edgar	1905	Peixotto, E. D.,	3956 Washington.
Edward	1904	Pels, S.,	272 7th Ave.
Alice	1907	Phillips, I. L.,	312 Locust.
Margaret	1904	Phillips, M.,	2870 Washington.
Elise	1901	Phillips, M.,	1098 Sansome.
Leon	1905	Plato, L.,	3249 Harrison.
Daniel	1901	Polak, S.,	859 Haight.
Henry	1908	Polak, S.,	1363 45th Ave.
Elinor	1905	Raas, A. S.,	100 Locust.
Marcus	1905	Radin, Henry,	135 Jordan Ave.
Oscar Jr.	1905	Reichenbach, O.,	225 8th Ave.
Malcolm	1905	Reiss, S.,	2109 Broadway.
Auburn	1906	Reissberg, J.,	1049 Howard.
Jennie	1901	Resnick, Jos.,	Santa Cruz.
John	1907	Resnick, Jos.,	Santa Cruz.
Herbert	1905	Rosen, Dr. B.,	830 Market.
Irene	1908	Rosenbaum, A. S.,	3145 Washington.
Mervin	1901	Rosenbaum, C. N.,	2224 Washington.
Chas. N. Jr.	1903	Rosenbaum, Chas. N.,	214 Front.
Rosalie P.	1904	Rosenberg, E. D.,	339 Montgomery.

THE RAYMOND SCHOOL OF INDIVIDUAL INSTRUCTION

SEVENTEENTH YEAR

COMPLETE HIGH SCHOOL COURSE IN FROM ONE TO TWO YEARS

A FIRM FOUNDATION IN EVERY SUBJECT
CLEAR UNDERSTANDING AT EVERY STEP
A FIRM GRASP OF PRINCIPLES

EXAMINATIONS PASSED WITH UNIFORM SUCCESS

THE RESULT OF STRICTLY INDIVIDUAL INSTRUCTION

DAY AND EVENING

WEST 2751

2700 CALIFORNIA ST., S. F.

THE OUTDOOR SCHOOL

NINETEENTH AVENUE

Near Wawona Street

San Francisco

Telephones: Sunset 2292 or Sunset 367

A modern school, occupying an extensive private park, having for its purpose the co-ordination of the physical, mental and moral development of children throughout the primary and grammar grades. In addition to the regular grade subjects, language and music, nature study, hygiene, manual work, folk and aesthetic dancing are part of the regular curriculum. Sessions from ten to four, continuous throughout the year.

ST. JOSEPH'S ACADEMY

PERALTA PARK

Berkeley, California

The only boarding school on the Pacific Coast for Boys between the ages of Six and Fifteen years exclusively. Preparatory Department of St. Mary's College, Oakland. Forty minutes' ride from San Francisco. Circular on application.

BROTHER TIMOTHY, F. S. C., Director

ST. ROSE ACADEMY

Conducted by DOMINICAN SISTERS

S. E. Cor. Pine and Pierce Sts., San Francisco

A completely equipped Boarding and Day School for Girls. This institution offers every facility for thorough training in the Primary, Preparatory and High School Departments.

Special courses are offered in Music, Painting, Artistic Drawing, Elocution and Physical Culture.

N. B.—Accredited to State University.

All Communications should be addressed to SISTER SUPERIOR

Child	Born	Parent	Address
Bernard	1903	Rosenberg, G.	3748 24th.
Adrienne	1906	Rosenberg, H.	147 7th Ave.
Myron	1907	Rosenberg, R.	825 Market.
Joel	1906	Rosenblum, D.	246 9th Ave.
Ruth	1907	Rosenblum, S.	138 1st Ave.
William	1905	Rosenthal, W.	1874 Pine.
Julien	1904	Ruvich, A.	486 12th Ave.
Justin	1910	Scharff, I.	69 16th Ave.
Alice	1905	Schlessinger, Chas.	Mills Bldg.
Edwin	1908	Scheeline, E.	2203 Buchanan.
Ruth	1904	Scheeline, E.	2203 Buchanan.
Lucille	1908	Schoenfeld, Mrs. S.	1620 Leavenworth.
Ernest	1901	Schoenholz, M.	4502 California.
Josephine	1903	Schwarz, Jos.	150 Post.
Sybil	1904	Schwarz, Chas.	353 Maple.
Roy	1906	Schwartz, M.	260 5th Ave.
Steven	1906	Schweizer, D. C.	2400 Van Ness.
Mildred	1906	Schweitzer, S.	131 Alma Ave.
Herbert	1903	Selig, N.	336 16th Ave.
Henriette	1903	Selling, S.	3979 Clay.
Lucille	1904	Shapiro, A.	143 8th Ave.
Gerald	1906	Shapiro, A.	143 8th Ave.
Leslie	1905	Shirek, S.	2911 Jackson.
Henry	1903	Sichel, Dr. H.	291 Geary.
Rudolph	1907	Silverberg, Melville.	3817 Jackson.
Shelden	1908	Silverstein, I. R.	225 7th Ave.
Alfred	1901	Simon, J.	Hotel Normandie.
Milton	1908	Simon, Mrs. J.	Hotel Normandie.
Florence	1908	Simner, Max.	736 Ashbury.
Simon	1902	Simon, Sig.	1636 Bryant.
Leona	1904	Skootsky, D.	1530 Lake.
Florence	1906	Sherman, J.	1523 Laguna.
Albert	1901	Shenerman, B.	864 Mission.
Frank	1908	Sloss, M. C.	840 Powell.
Clarence	1903	Solomon, A.	1929 Broadway.
Esther	1906	Levy, Chas.	1650 Sacramento.
Marian	1907	Solomons, L. L.	1819 Laguna.
Leah	1903	Sommer, H.	1029 Jackson.
Julius	Sommer, H.	1029 Jackson.
Herbert	1905	Sommer, Max.	736 Ashbury.
Ernest	1902	Spiegel, L. M.	200 Washington.
Ralph	1907	Spiro, M.	1572 Bush.
Rosalie	1907	Sternscher, M.
John	1902	Stone, A.	332 Spruce.
Gertrude	1905	Sugarman, M.	3729 17th.
Gertrude	1901	Sugarman, M.	613 Brannan.
Henry	1904	Susskind, S. H.	33 Jordan Ave.
Jos.	1902	Thieben, Jos.	667 Mission.
Jean	1903	Tobriner, I.	159 15th Ave.
Matthew	1905	Tobriner, Dr. O.	Union Square Bldg.
Dorothy	1903	Tonn, A.	3440 Clay.
F. B. Jr.	1906	Triest, F. B.	2426 Buchanan.
Sybil	1907	Van Gleden, L.	1127 53rd.
Jacob H.	1909	Voorsanger, L. M.	2709 Jackson.
Alice	1908	Waldeck, H.	2022 Broderick.
Emma	1905	Waldeck, H.	2022 Broderick.
Paula	1903	Waterman, W. B.	200 Davis.
Jesse S.	1905	Waterman, J. H.	2131 Pierce.
Helene	1908	Waterman, J. H.	2131 Pierce.
Frances	1907	Waterman, H.	3303 Clay.
Bernice	1902	Waterman, J. H.	2131 Pierce.
John Martin	1906	Weil, A. L.	2800 Jackson.
Mary	1908	Weil, A. L.	2800 Jackson.
Bermardie	1908	Weil, C. B.	46 Kearny.
Charline	1902	Weil, Chas.	2447 Buchanan.
Dorothea	1902	Weinshenk, S.	860 Sutter.
Irvin	1902	Wolf, J.	536 Sansome.
Ferdinand	1908	Wolf, M. L.	2507 Pacific Ave.
Evelyn	1909	Wolf, M.	1347 Page.
Russell	1909	Wolf, M.	1347 Page.
Paul	1904	Wolf, M.	2375 Broadway.
Phyllis	1906	Wolfe, S. F.	128 5th Ave.
Maynard	1902	Wolfe, S. D.	128 5th Ave.
Leon	1901	Wollenberg, Alfred.	236 9th Ave.
Allen	1906	Wvatt, Mrs. D.	Mill Valley, Cal.
Helen B.	1906	Zellerbach, H. H.	3196 Washington.
Lillian S.	1909	Zellerbach, H. H.	3196 Washington.
Jerome	Zobel, Dr. A. J.	352 Lake.
Newton G.	1903	Zobel, A. J.	Shreve Bldg.
Irma	1905	Zyskind, B.	776 Cole.

Leandro Campanari

VOCAL STUDIO



SCOTTISH RITE TEMPLE

SUTTER STREET AT VAN NESS

Phone Prospect 5527

Only by appointment

SABBATH SCHOOL TEMPLE SHERITH ISRAEL

California Street

Name and Age of Pupil.	Name and Address of Parent.
Gabriel	5 1/2 Abrahams, Maurice, 1029 Fell.
Janice	5 Abrahams, Maurice, 1029 Fell.
Ethel	5 1/2 Applestone, Herman, 1273 Jackson.
Lottie	7 1/2 Applestone, Herman, 1273 Jackson.
Anita	6 1/2 Borchardt, Lucien, 1430 Larkin.
Lois	6 1/2 Brownstone, Harry, 1866 Golden Gate Ave.
Beatrice	5 Caro, Abe, 2023 Baker.
Janice	6 Elberg, Abe, 1542 Sacramento.
Frank	5 Fox, Elias, 2442 Sacramento.
Rita	7 1/2 Leavitt, Abe, 458 9th Ave.
Elaine	7 Lippman, Sam, 844 Ashbury.
Jacqueline	5 1/2 Lippman, Julian, Washington and Presidio.
Helen	6 Oppenheim, Morris, 1255 Jackson.
Florence	6 Prince, Dr. Al., 514 Divisadero.
Dorothy	6 1/2 Sharlin, Abe, 151 10th Ave.
Frances	7 Wiener, Jacob, 622 Broderick.
Teddy	7 1/2 Cohn, Teddy, 3014 Clay.
Frank	6 1/2 Fruitman, Max, 1951 Webster.
Curtez	6 1/2 Goldstein, Sol, 3868 Sacramento.
Allan	5 1/2 Green, Walter, 3876 Clay.
Jerome	6 1/2 Harris, 50 1st Ave.
Justin	6 Hersh, Dave, 142 5th Ave.
Charles	6 Jacobson, 344 Locust.
Meyer	7 Lemheim, Jake, 6 Hollis.
Grant	6 1/2 Levin, Joe, San Mateo.
Edgar Lindner, Adolph, 166 10th Ave.
Max Lindner, Adolph, 166 10th Ave.
Julian Jr.	6 1/2 Lippman, Julian, Washington and Presidio.
Martin	7 Robinson, John, 2973 Clay.
Jack	7 Rude, Michael A., 1640 Fulton.
Alan	7 1/2 Simon, Lucien, 214 15th Ave.
Helen	8 Appelbaum, Joseph, 1627 44th Ave.
Annie	7 1/2 Emanuel, Solomon, Daly City.
Gertrude	9 Fox, Elias, 2442 Sacramento.
Clarice	9 Friedlander, Edward, 3747 Sacramento.
Celia	7 Fruitman, Max, 1951 Webster.
Beth	7 1/2 Honig, Louis, 93 6th Ave.
Gertie	7 1/2 Ladenheim, Jacob, 6 Hollis.
Ruth	8 Leeker, Gus, 526 35th Ave.
Berdie Levitt, Abe, 458 Judah.

Name and Age of Pupil.

Name and Address of Parent.

Lillian	7 1/2	Nason, Sam, 3725 Sacramento.
Elsie	7 1/2	Rosenthal, F. K., 2019 Steiner.
Lorraine	8	White, Allen, 628 Lyons.
Irving	8	Breyer, Sam, Hotel Normandie.
Stanley	7 1/2	Breyer, Jerome, 1338 Clement.
Mortimer	8 1/2	Hanis, Leo, 50 21st Ave.
Robert	8	Hummelstein, Julius, 297 1st Ave.
Fred	7 1/2	Isaac, Chas., 2455 Vallejo.
Felix	7	Juda, Leon, 3545 Washington.
Teddy	9	Lezinsky, Ed, 3767 Jackson.
Seymore	...	Marcuse
Abe	9 1/2	Pollack, H. O., 1600 Divisadero.
Adolph	8	Rosenberg, Joe, 2602 Sacramento.
Stanley	8	Wolfsohn, Morris, 3879 Sacramento.
Pearl	...	Bruckman, Phillip, 65 Carmelita.
Helen	9	Cohn, Harry, 341 Cornwall.
Lillian	10	Greensdorfer, William, 2518 Clement.
Hope	11	Harper, Henry Schwartz, 1149 Jackson.
Vera	8	Jacobson, Benjamin, 344 Locust.
Rowena	9	Lipman, Sam, 841 Ashbury.
Hazel	8	Mish, Oswald, 1379 Grove.
Viola	10	Prince, Albert, 514 Divisadero.
Mignon	8	Robinson, John, 2973 Clay.
Helen	9	Rosenthal, Sol, 3876 Sacramento.
Johanna	9	Silver, Joe, 2838 California.
Herman	9	Teller, Kalman, 4627 Geary.
Annie	9	Weisholz, Abe, 1165 Clay.
Henrietta	10	Wolfe, Herman, 2005 Fillmore.
Herbert	9	Appelbaum, Joseph, 1627 44th Ave.
Louis	9	Brownstone, Louis, 27 Commonwealth.
Irving	8	Bluhm, Dr. George, 1924 Bush.
Willard	9	Caro, Isaac, 2377 Sutter.
Harry	...	Fruitman, Max, 1951 Webster.
Carolton	9	Hyman, Mrs. H. C., 835A Ashbury.
Manuel	10	Nason, Sam, 3725 Sacramento.
Robert	9	Mund, Leo, 4629 California.
Gerald	9	Stoff, Louis, 720 Baker.
Honorine	13	Blum, Henry, 275 3rd Ave.
Clarice	11	Cohn, Henry, 1038 Noe.
Edna	10	Fischel, Sigmund, 1623 44th Ave.
Rose L.	10	Green, Walter A., 3876 Clay.
Gladys	11	Hersh, Benj., 514 13th Ave.
Dina	11	Lewkowitz, R. L., 2914 California.
Ruth	10	Lichtenstein, Abraham, 2399 Pine.
Elfrida	11	Miller, Benjamin, 643 Oak.
Marion	11	Rosenberg, Joseph, 2602 Sacramento.
Yetta	11	Rubin, Morris, 2539 Sutter.
Ruth	10	Speiser, Mrs. Jennie, 2866 Sacramento.
Esther	11	Teller, Kalman, 4627 Geary.
Freda	10	Teller, Kalman, 4627 Geary.
Sollie	9	Davidson, William, 219 Clement.
Henry	10 1/2	Goldstein, S. H., 3868 Sacramento.
Sylvan	11	Hersh, David, 142 5th Ave.
Albert	10 1/2	Isaac, Charles, 2455 Vallejo.
Irving	10	Jacobs, J., 1734 Gough.
Milton	10	Klein, John, 2227 Lincoln Way.
Paul	9	Klein, Morris, 716 1st.
Harold	10	Levy, Morris, 182 15th Ave.
Tevis	10	Robison, John, 2973 Clay.
William	11 1/2	Robison, John, 2973 Clay.
Harry	11	Samuels, M. A., 1227 20th Ave.
Maurice	10	Stampa, Bertha, 3927 Sacramento.
Bertram	11	Wolfsohn, Morris, 3879 Sacramento.
Rosalie	11	Allenberg, Leo, 321 Haight.
Alice	10	Bluhm, Dr. G., 1924 Bush.
Marion	11	Brownstone, Louis, 27 Commonwealth.
Janet	11	Ettinger, Max, 1955 Post.
Jeffreys	11	Jacobs, Albert, 1873 Golden Gate Ave.
Selma	10	Margolis, Sam, 446 Lake.
Marion	12	Miller, Benj., 643 Oak.
Charlotte	10	Rosenberg, Samuel, 1380 O'Farrell.
Dorothy	11	Schapiro, Ben, 1480 Page.
Phoebe	10	Sieroty, Bernard, 2852 Sacramento.
Annie	11	Trieber, Conrad, 115 7th Ave.
Leah	12	Winkler, Leon, 326 29th.
Milton	12	Morris, Ben, 3808 California.
Martin	11	Pollack, H. O., 1600 Divisadero.
Irving	11	Brownstone, Harry, 1866 Golden Gate.
Saul	13	Shannon, Morris, 781 Page.
Willard	11	Ellis, Milton, 1818 Lake.
Sol	11	Lessel, Meyer, 525 Clement.
Edgar	...	Peixotto, Edgar D., 3956 Washington.
Jack	11	Lichtenstein, Sam, 1369 Hyde.
Hilda	12	Abrams, Max, 512 Clement.
Isabelle	12	Bluhm, George, 1924 Bush.
Irma	12	Brownstone, Harry, 1866 Golden Gate Ave.
Malvina	14	Cohn, Jacob, 2205 Post.
Gertrude	12	Davidson, William, 219 Clement.
Julie	12	Nieto, Dr. Jacob, 3933 Clay.
Marian	13	Rosenthal, Sigmund, 2460 Lake.



Stanislas Bem

INSTRUCTOR OF

VIOLONCELLO

Concerts and Recitals



Kohler & Chase Building

Kearny 5454

CLASSES
DAY AND EVENING

CLASSES
DAY AND EVENING

Best's Preparatory School AND CORRESPONDENCE COLLEGE

1201 O'FARRELL ST.
SAN FRANCISCO

Telephone West 939

Name and Age of Pupil.

Lucile	13
Fred	12
Ralph	13
Charles	12
Henry	12
Harold	12
Philip	12
Marcus	...
Earl	12
Myrtle	15
Emma	14
Helen	13
Rose	13
Leah	13
Emma	...
Augusta	14
Morris	12
Harold	14
Adolph	13
Arthur	13
Harry	12
George	13
Allan	14

Name and Address of Parent.

Stoff, Louis, 720 Baker.
Belasco, Soloman, 1725 Laguna.
Fishman, Louis, 201 5th Ave.
Isaacs, Josh D., 98 Jordan Ave.
Krueger, Millard, 1151 Post.
Levene, Emanuel, 131 Lake.
Nathan, Milton, 105 10th Ave.
Rosenberg.
Trieber, Conrad, 115 7th Ave.
Goldstein, Herman, 2315 Bush.
Lesser, M. A., 525 Clement.
Mail, J. F., 553 Page.
Margolis, Sam, 446 Lake.
Morris, Mark, 1430 Larkin.
Moore, Samuels, 1227 20th Ave.
Rude, Michael, 1640 Fulton.
Emanuel, Soloman, 220 L. A. Av., Daly City
Ettinger, Max, 1956A Post.
Klein, Morris, 716 1st Ave.
Klein, John, 2227 Lincoln Way.
Margolis, Sam, 446 Lake.
Rosenberg, Charles, 1314 Leavenworth.
Stampa, Dave, 3727 Sacramento.

SABBATH SCHOOL OF OHABAI SHALOME

Bush Street.

Pupil	Name and Address of Parent.
Alfred	Axelrod, Alfred, 1567 Octavia.
Gus	Bernard, G., 1446 Sacramento.
Julius	Bernstein, Al., 1729 Laguna.
Adcle	Biedeman, Sigfried, 1407 Steiner.
Bernice	Biedeman, Sigfried, 1407 Steiner.
Alice	Blumberg, Harry, 1131 Buchanan.
Dora	Blumberg, Harry, 1131 Buchanan.
Sophie	Blumberg, Morris, 2856 Greenwich.
Rose	Blumenthal, Louis, 1310 Valencia.
Eleanor	Brown, Julius, 672 8th Ave.
Alexander	Carr, Henry, 1027 Page.
Eva	Carr, Henry, 1027 Page.
Rose	Cohen, Louis, 1393 O'Farrell.
Bernice	Cohen, Louis, 1393 O'Farrell.
Bernice	Cohen, Simeon, 3151 Fillmore.
Heine	Cohn, Harry, 79 Shotwell.
Joyce	Cohn, Robert, 2858 Sacramento.
Newman	Cohn, Sarah, 1308 1/2 Ellis.
Samuel	Cohn, M. J., 1585 O'Farrell.
Leah	Corinson, Jacob, 2935 Fillmore.
Ruth	Corinson, Jacob, 2935 Fillmore.
Rosalia	Damenstein, Frank, 2511 Lombard.
Charlotte	Dane, Minnie, 3366 1/2 23d.
Sylvan	Falk, Henry, 461 Central Ave.
David	Falk, Henry, 461 Central Ave.
Irene	Franklin, Mrs. P., 2775 Lombard.
Nanette	Gelber, Samuel, 3328A 24th.
Florence	Gelber, Samuel, 3328A 24th.
Aloin	Goldstein, Sol, 236 Willard.
Ruth	Grossman, Morris, 958 Haight.
Justin	Gutter, Louis, 632 Anza.
Benjamin	Goldberg, Abe.
Bertha	Harris, Benj., 450 Duboce Ave.
Lillian	Hayfer, L. H., 3340 24th.
Gertrude	Heskins, B., 1616 Broderick.
Helen	Heskins, B., 1616 Broderick.
Gussie	Hoffman, Samuel, 947A Webster.
Jennie	Hoffman, Samuel, 947A Webster.
Irene	Hyman, Max, 2918 Lyon.
Ezra	Jacob, Saul, 1763 Hyde.
Herbert	Jaffe, Dr. Richard, 2855 Clay.
Allen	Kahn, Fred, 2690 Bush.
Chas.	Kaufman, Chas., 1060 Bush.
Florence	Kohn, Alois, 2005 Buchanan.
Ira	Kohn, Alois, 2005 Buchanan.
Clarence	Krieger, Harry, 618 San Bruno Ave.
Adolph	Lesser, Morris, 3925 Sacramento.
Rose	Levin, Samuel, 2178 Pine.
Laerta	Levy, Julius, 55 Collingwood Ave.
Milton	Levy, Julius, 55 Collingwood Ave.
Sarah	Levy, Julius, 55 Collingwood Ave.
Lloyd	Levy, Sol, 2460 Folsom.
Esther	Lipshitz, Louis, 420 Austin Ave.
Lillian	Lipshitz, Louis, 420 Austin Ave.
Philip	Lipshitz, Louis, 420 Austin Ave.
Betty	Lipshitz, Sol, 1257 Guerrero.
Herman	Lipshitz, Sol, 1257 Guerrero.
Barbara	Lippman, Chas., 1719 Pine.
Roy	Lupescu, Samuel, 2863 Mission.
Abraham	Lupescu, Samuel, 2863 Mission.
Frieda	Levy, Phil, 620 10th Ave.
Corinne	Mendelson, J., 2155 Mission.
Emile	Mendelson, Samuel, 1178 Valencia.
Barney	Meyer, Rudolph, 1251 1/2 Eddy.
Anita	Meyer, Rudolph, 1251 1/2 Eddy.
Jacob	Miller, M. N., 2926 Lyon.
Israel	Nathan, Samuel, 420 1/2 Austin Ave.
Morris	Nathan, Samuel, 420 1/2 Austin Ave.
Flora	Perlmutter, Samuel, 3091 O'Farrell.
Joseph	Rafeld, Adolph, 2883 Greenwich.
Roy	Reich, Maurice, 567 4th Ave.
Iris	Reich, Maurice, 567 4th Ave.
Simon	Rosenbaum, Jos., 1720 Divisadero.
Irene	Schwartz, Samuel, 1667 Alabama.
Ethel	Shapiro, Samuel, 151 San Carlos Ave.
Sophie	Shapiro, Samuel, 151 San Carlos Ave.
Fannie	Sherman, Paul, 2765 Lombard.
Marion	Sichel, Julius, 1743 Laguna.
Jeanette	Sichel, Julius, 1743 Laguna.
Lillie	Silver, Samuel, 2733 Mission.
Joseph	Silver, Samuel, 2733 Mission.
Julius	Silverman, Benj.
Jeanette	Sommer, Samuel, 2852 California.
Alfred	Sternberger, M., 1138 Stanyan.
Racie	Sternberger, M., 1138 Stanyan.
	Stimmel, L., 2547 Polk.

Pupil	Name and Address of Parent.
Pauline	Stimmel, L., 2547 Polk.
Lillie	Stimmel, L., 2547 Polk.
Babette	Strauss, J. M., 2853 Clay.
Julius	Tuchler, Dr. A. S., 703 Van Ness Ave.
Meyer	Tuchler, Dr. A. S., 703 Van Ness Ave.
Arthur	Vogel, Herman, 591 4th Ave.
Maxwell	Wallach, Louis, 1814 Webster.
Leah	Weinstein, Mrs. A. K., 643 Oak.
Harold	Wiener, Harry, Hotel Bristol.
Teddy	Wolff, S., 192 16th Ave.

BETH ISRAEL SCHOOL

Geary Street

Parent.	Age of Pupil.	Name and Address of Pupil.
Barnett	4½	Keller, Julius, 1965 Grove.
Isaac	6	Goldman, Walter, 24 Waller.
Fremont	5	Greenberg, Roy, 1941 Post.
Charlie	5	Harris, Jeanette, 161 7th Ave.
Hadie	6	Becker, Goldie, 1212 Scott.
Joe	6	Shapiro, Bernice, McAllister.
David	5	Brown, Annie, 1368 Davis.
Max	5	Blum, Sadie, 2415 Post.
William	5½	Bennett, Fannie, 1721 Eddy.
Sam	6	Zion, Solly, 3036 Pierce.
Ben	6	Weitz, Rose, 630 Redwood.
Abraham	5	Sosnosky, Sam, 912 Laguna.
Sol	...	Sherman, Esther, 1100 Webster.
Sam	4	Saxe, Annie, 1011 Hayes.
Jacob	6	Rosenblum, Pauline, 1575 Turk.
Harry	9	Peck, Sophie, 1423 Broderick.
Harry	7	Peck, David, 1423 Broderick.
Myer	7½	Lando, Leonard, 929 Fulton.
Joseph	6	Lasky, Lester, 826 Steiner.
Abraham	6	Kool, Maxie, 33 Avery.
Nathan	6	Kallman, Iessie, 8 Sunnycourt.
...	5	Jacobs, Celia, 1352 Haight.
Reuben	6	Harris, Rosa, 1366 Haight.
Joseph	6	Glukman, Louis, 2122 Geary.
Aaron	6	Garter, Ida, 1223 Pierce.
Nathan	4	Friedman, Fannie, 1611 Hayes.
Ralph	6	Jacobsen, Sylvan, 579 9th Ave.
Barney	6	Keller, Albert, 1633 Geary.
Colman	8	Attell, Alvin, 1312 Buchanan.
Max	6	Bloom, Bertha, 2415 Post.
Henry	7	Breit, Jerome, 162 10th Ave.
Isaac	6	Brilliant, Annie, 817 3rd Ave.
...	7	Cohn, Sollie, 632 Webster.
Morris	7	Cohen, Ida, 1870 Ellis.
Ignatz	8	Feiner, Sidney, 2411 Post.
Robert	7	Frank, Alfred, 843 Scott.
Ignat	7	Feiner, Gladys, 2411 Post.
Aaron	7	Garter, Max, 1223 Pierce.
Harry	7	Goldman, Sylvia, 2161 Grove.
Ike	7	Gardiner, Helene, 3162 Clay.
Wm.	6	Gordon, Ethel, 1007 Haight.
Sam	6	Honig, Leo, 1740 O'Farrell.
Louis	7	Hirsch, Viola, 4068 24th Ave.
...	7	Jacobs, Percy, 1352 Haight.
Jack	7	Jacobs, Mildred, 1354 Haight.
Abe	7	Jacobsen, Sidney, 551 9th Ave.
Sol	6	Kahn, Elkan, 3014 Washington.
Leopold	8	Kahn, Wilfred, 706 Birch Ave.
Isadore	7	Katchensky, Sam, 1530 Steiner.
Moe	8	Kramer, Caroline, 48 Beiderman.
Moe	7	Kramer, Dorothy, 48 Beiderman.
John	7	Leffcowitz, Lorraine, 357 3rd Ave.
Joe	7	Landmann, Henrietta, 2222 Post.
Abe	7	Levy, Leona, 2270 Buchanan.
Charlie	8	Lecht, Louise, 1684 Grove.
Jacob	7	Lisauer, Sarah, 1422 Steiner.
Dora	8	Marcus, Samuel, 1832 Eddy.
Sam	7	Morland, Morris, 1516 McAllister.
Toby	7	Paley, Sarah, 1529 Steiner.
Benjamin	6	Rothback, Annie, 2461 Post.
Benjamin	7	Rothback, Bell A., 2461 Post.
Jacob	7	Rosenblum, Lena, 1575 Turk.
Joseph	7	Sosnic, Johanna, 1911 Ellis.
Louis	7	Washfolder, Gertrude, 608½ Redwood.
...	7	Weinberg, Emily, 1383 Geary.
Sam	7	Weinstock, Ruth, 1871 Ellis.
Abraham	...	Zernan, Lillian, 1280 Eddy.
Sam	7	Zion, Herman, 1336 Pierce.
Sol	8	Kahn, Elmer, 3014 Washington.

Parent.	Age of Pupil.	Name and Address of Pupil.
Benjamin	8	Wertz, Josephine, 630 Redwood.
Isidore	9	Zeimer, Daniel C., 1832 Buchanan.
Nathan	11½	Friedman, Joe, 1011 Hayes.
Sol	8	Kahn, Elmar, 3014 Washington.
Adolph	9	Klein, Jay, 2180 Green.
David	8	Brown, Pauline, 1308 Divisadero.
William	8	Barrett, Gussie, 1721 Eddy.
Max	9	Blum, Bennie, 2415 Post.
Rose	8	Blender, Joseph, 587 Haight.
Dora	10	Crown, Shelen, 2100 Steiner.
Pauline	11	Cohen, Rose, 632 Webster.
Sam	8	Citron, Peter, 1784 O'Farrell.
Bert	9	Dollinger, Melvin, 9 Byington.
Samuel	10	Fischel, Florence, 2105 Steiner.
Solomon	9	Gershenson, Mark, 1625½ Turk.
Joseph	9	Glickman, Harold, 2122 Geary.
Edward	8	Greenberg, Seymour, 1490 Fulton.
Edward	9	Horn, Janette, 559 Grove.
Sam	9	Koch, Jack, 2105 Bush.
George	8	Locks, Amelia, 230 17th Ave.
Simon	8	Leibo, May, 1344 Scott.
Joe	8	Levin, Goldine, 1923 Alice.
Joseph	8	Lieb, Arnold, 11 Laussat.
Abe	10	Levy, Monroe, 2270 Bush.
Wilhelmina	8	Meyer, Alice, 225 Waller.
Isaac	8	Molaczyk, Leslie, 1849 Ellis.
Michael	7	Mernoff, Helen, 282 Richland Ave.
Morris	10	Novitzky, Rachel, 1508 O'Farrell.
Isidore	8	Reis, Morris, 536 Shrader.
Max	7	Rosenberg, Selma, 1006½ Golden Gate Ave.
Max	8	Schaumer, Rose, 882 Haight.
Charles	7	Simon, Joseph, 1128 Irving.
Ben	9	Slosberg, Alfred, 226 17th Ave.
Solomon	8	Sherman, Jacob, 1100 Webster.
Solomon	8	Sherman, Albert, 1100 Webster.
Morris	8	Silverstein, Florence, 40 Hollis.
Sam	8	Sachs, Bennie, 1011 Hayes.
Jacob	8	Stern, Willie, 1216A Scott.
Harry	9	Wolf, Norman, 1782 O'Farrell.
Jacob	9	Alexander, Mervin, 2752 California.
Abe	11	Adelson, Reuben, 631 Redwood.
Sidney	10½	Berowitz, Sidney, 9 Sherman Ct., off Geary
Morris	8½	Berman, Annie, 2727 Pine.
Morris	11	Berman, Sam, 2727 Pine.
Harry	10	Blonder, Elizabeth, 587 Haight.
Harry	12	Blonder, Moses, 587 Haight.
Harry	10	Blumberg, Alice, 1131 Buchanan.
Millie	9	Breiger, Lois, 2388 Post.
Sadie	10	Carter, Myron, 1516 McAllister.
Beckie	10	Cohen, Rose, 641 Fulton.
Abraham	9½	Dobbins, Leo, 1218 Lyon.
Samuel	10	Dobrim, Leo, 1351 Divisadero.
Aaron	11	Garter, Simon, 1223 Pierce.
Isaac	9½	Goldman, Zelda, 24 Waller.
William	8½	Gordon, Clara, 1007 Haight.
Morris	8½	Gordon, Edith, 1553 Divisadero.
Fremont	8	Gordon, Emanuel, 550 Baker.
Jacob	8½	Greenberg, Ruth, 2241 Post.
Max	9	Gold, Herman, 1152 Turk.
Abraham	9	Grossman, Rose, 1570 Divisadero.
Ralph	11	Goldstein, Lawrence, 2071 Bush.
Monroe	8½	Hartman, Cecil, 1359 Scott.
Reuben	9	Harris, Frieda, 1366 Haight.
Reuben	9	Harris, Gwendolyn, 1366 Haight.
Jack	9	Harris, Harold, 537 8th Ave.
Abraham	10	Hart, Edgar, 730 Central.
Alec	8	Jacobs, David, 1352 Haight.
Louis	10	Keller, Adeline, 1625 Turk.
Jacob	9½	Keslensky, Sarah, 1311 Fulton.
Simon	8½	Kragen, Adrian, 119 15th Ave.
Isadore	9½	Klein, Fanny, 1116 Buchanan.
Moses	10	Klein, Leo, 2180 Green.
Barnett	11	Krantz, Eva, 1301 Eddy.
Joseph	10	Landman, Louis, 2222 Post.
Millie	9	Lemish, Stanley, 1451 Buchanan.
Louis	9	Levin, Julian, 1386 McAllister.
Meyer	10½	Levin, Minnie, 1004 Golden Gate Ave.
Bonnet	8	Levy, Hyman, 1308 Ellis.
Abe	13	Levy, Sidney, 2270 Bush.
Abraham	10	Lichtenstein, Ruth, 2399 Pine.
Philip	9	Lepscha, Pearl, 920 Buchanan.
Jacob	8	Lessauer, Alexander, 1422 Steiner.
Florence	9	Loder, Sylvia, 543 Baker.
Israel	9½	Lubarsky, Bernard, 536 Clayton.
Barney	9	Millenbach, Albert, 556 9th Ave.
Waller	9	Melmon, Annie, 1648 Grove.
Theodore	10	Mussbaum, Edith, 754 Golden Gate Ave.
Toby	8	Palcah, Leah, 1529 Steiner.

Parent.	Age of Pupil.	Name and Address of Pupil.
Rose	10	Payne, Naomi, 1529 Octavia.
Harry	10	Raphael, Herman, 1262 Golden Gate Ave.
Morris	9	Rosenberg, Dorothy, 2449 Lake.
Morris	10 1/2	Reuben, Yetta, 2539 Sutter.
Sidney	9	Ruhland, Stanley, 722 Broderick.
Abraham	10	Rosenthal, Lillian, 1624 Fulton.
Frank	9	Rozasy, Steve, 702 Golden Gate Ave.
Louis	9 1/2	Skoll, Irving, 179 10th Ave.
Samuel	9	Snow, Alvin, 44 Joost Ave.
Joseph	9	Solomon, Annie, 1826 McAllister.
Baruch	10	Solomon, Louis, 1113 McAllister.
Sam	9	Tobias, Harold, 1478 15th.
Morris	9	Weinberg, Mervin, 1504A O'Farrell.
Sam	9	Weinstein, Mildred, 1871 Ellis.
Joseph	11	Weiss, Lily, 1921 Fillmore.
Benjamin	9 1/2	Weitz, Clara, 630 Redwood.
Ben	10	Yanowitz, Alex., 1703 Oak.
Abraham	10	Zeman, Frieda, 1280 Eddy.
Benjamin	...	Annixter, Simon, 1424 Divisadero.
Philip	11	Asher, Sam, 1542A Hayes.
Meyer	11	Attell, Claude, 530 Ashbury.
Meyer	14	Beck, Birdie, 1403 Baker.
	10	Brilliance, Miriam, 317 3rd Ave.
Henry	10	Colton, Arthur, 525 10th Ave.
	...	Cohen, Sadie, 1621 Webster.
Louis	11	Cohen, Morris, 1385 O'Farrell.
Morris	12	Carasick, Moses, 1241 Golden Gate Ave.
	12	Cohn, Leon, 1870 Ellis.
David	11	Cahn, Bertha, 706 Birch.
Samuel	12	Dairs, Rayde, 468 Hickory Ave.
Jacob	11	Fishel, Allan, 2105 Steiner.
Abe	9	Greenberg, Simon, 2241 Post.
Sol	12	Geishenson, Abner, 1525B Turk.
	...	Geishenson, Morris, 1625 1/2 Turk.
Morris	10	Goldberg, Leon, 632 1/2 Olive.
Abraham	11	Gordon, Joe, 1533 Divisadero.
	...	Grossman, Pauline, 1570 Divisadero.
Alec	10	Harmel, Sadie, 1321 Scott.
Joseph	9	Jacobs, Abie, 1354 Haight.
	...	Kragen, Lorraine, 176 8th.
	...	Kallman, Stanley, 118 6th Ave.
	...	Keller, Gertrude, 1633 Geary.
Joseph	11	Levokovich, Ruby, 1104 Divisadero.
Louis	11	Lasky, Selma, 826 Stanyan.
Frank	13	Labkovich, Dina, 2914 California.
	...	Lazasky, Allan, 702 Golden Gate Ave.
	...	Licht, James, 1356 Scott.
Samuel	11	Licht, Leah, 1356 Scott.
Max	10	Leshensky, Bella, 1002B Golden Gate Ave.
Max	10	Levin, Gerald, 1972 Post.
	...	Levin, Walter, 1972 Post.
	...	Londoner, Carol, 846 Fell.
	...	Lando, Sidney, 929 Fulton.
Morris	10	Luntz, Marvin, 1300 Golden Gate Ave.
	...	Mirinoff, Sarah, 284 Richland Ave.
Naphtoli	11	Marcus, Yetta, 1832 Geary.
	11	Mosh, Sanford, 579 12th Ave.
Sol	12	Nathan, Esther, 1858 Geary.
	...	Perkins, Charlie, 44 Carl.
Max	10	Miller, Blanche, 1008B Golden Gate Ave.
Isadore	11	Rosenberg, Arlene, 1006 1/2 Golden Gate Ave.
	...	Reiss, Sidney, 536 Shrader.
Leon	10	Rosen, Molly, 127 McAllister.
Max	9 1/2	Resnick, Carl, 2296 Geary.
Philip	11	Schiller, Arnold, 500 Lyon.
Samuel	10	Sapiro, Earl, 664 Waller.
Lester	11	Silver, Eva, 1766 O'Farrell.
Henry	11	Sirken, Beatrice, 406 1/2 Kearny.
	...	Tolchard, Ruth, 25 Noe.
Lester	11	Tannbaum, Yetta, 1034 Pierce.
Meyer	12	Saran, Beatrice, 406 1/2 Kearny.
Harris	11	Attell, Clara, 530 Ashbury.
Joseph	12	Anixter, Raymond, 1408 Divisadero.
Joe	11	Applebaum, Mollie, 1407 Webster.
Nathan	12	Bernstein, Eva, 1418 Ivy.
Ferdinand	10	Bernstein, Yetta, 1615 O'Farrell.
Morris	11	Carlson, Marcia, 1208 Page.
Baruch	12	Cohn, Frieda, 1870 Ellis.
Rebecca	11	Cohn, Henda, 2277 Green.
Wolff	13	Cohn, Leon, 641 Fulton.
David	11	Cohen, Sam, 1349 Grove.
Phillip	11	Davis, Pauline, 2673 Pine.
Nathan	12	Epstein, Morris, 1638 Eddy.
Joseph	12	Freedman, Laura, 1011 Hayes.
Sol	12	Gleekman, Cecelia, 2122 Geary.
Max	11	Goldberg, Hilda, 1328 Pierce.
William	10	Goldman, Elizabeth, 1152 Turk.
		Gordon, Sidney, 1007 Haight.

Parent.	Age of Pupil.	Name and Address of Pupil.
Morris	12	Gibbs, Sperry, 421 Spruce.
Louis	11	Gosliner, Silvan, 2251 Fulton.
William	12	Green, Leopold, 1122 Golden Gate Ave.
Frieda	12	Greenberg, Bernard, 916 Buchanan.
Edwin	10	Greenberger, Sidney, 1490 Fulton.
James	10	Herman, Sophie, 1763 Golden Gate Ave.
Jacob	10	Holzenberg, Isidor, 1337 McAllister.
Alex.	11	Jacobs, Estelle, 1352 Haight.
Hugo	12	Joseph, Katherine, 2250 Pine.
Jacob	12	Kallman, Carl, 143 4th Ave.
Herman	12	Klingerman, Pauline, 472 Douglas.
Joseph	14	Landman, Jacob, 2222 Post.
Joseph	10	Levin, Zelman, 1923 Ellis.
Albert	10	Levy, Gladys, 1521 Scott.
Max	11	Levin, Luther, 1647 Sacramento.
Herman	12	Lender, Elliot, 1425 Frederick.
Joseph	11	Lendsberg, Barnie, 2541 Sutter.
Jacob	12	Lewis, Pauline, 674 3rd.
Walter	11	Melmon, Belle, 1648 Grove.
Charles	11	Molaczyk, Irene, 1849 Ellis.
Sam	11	Newman, Leslie, 3912 Clay.
Charles	12	Simon, Jessie, 1128 Irving.
Samuel	10	Sachs, Ida, 1011 Hayes.
Jennie	12	Schwartz, Irene, 157 O'Farrell.
Joseph	12	Solomon, Sam, 1826 McAllister.
Abraham	11	Seidkin, Charlotte, 3917 California.
Phillip	11	Lipskitz, Jennie, 920 Buchanan.
Charles	11	Simon, David, 1128 Irving.
Emil	10	Stein, Alvin, 977 McAllister.
Sol	12	Steinberg, Samuel, 426 3rd.
Jacob	10	Stern, Julius, 1216a Scott.
Caspar	12	Lubin, Irwin, 1330 Hayes.
Seamon	11	Vonhagen, Alvira, 139 Hayes.
Samuel	11	Weinstock, Sidney, 1871 Ellis.
Isaac	11	Brilliant, Ether, 317 3rd.
Max	10	Blum, Gersen, 2415 Post.
Jacob	11	Berelson, David, 224 Clayton.
J. M.	12	Cowan, Pearl, 6 Fair Oaks.
Henry	13	Doscher, Ralph, 289 Carl.
Louis	13	Ettling, Leone, 55 Baker.
Philip	12	Eppstein, Bennie, 1638 Eddy.
Samuel	12	Fischel, Hattie, 2105 Steiner.
Wolf	12	Grayman, Harry, 2223 Geary.
Raphael	12	Gordon, Arthur, 444 1st Ave.
Abram	11	Gershenson, Morris, 1525 Turk.
Raphael	11	Gordon, Estelle, 444 1st Ave.
Leon	12	Kohl, Carol, 1534 Steiner.
Sam	12	Honig, Sidney, 1740 O'Farrell.
Reuben	12	Harris, Leon, 1366 Haight.
Jacob	12	Holzenberg, Anita, 1337 McAllister.
Edward	12	Horn, Selman, 559 Grove.
Leopole	13	Kahn, Carolyn, 706 Birch Ave.
E. E.	12	Kragen, Bertrand, 1909 Eddy.
Max	12	Klang, Henry, 2833 Golden Gate Ave.
Joseph	14	Landman, Jacob, 2222 Post.
Morris	13	Levy, Milton, 629½ Oak.
Meyer	13	Lando, Claire, 929 Fulton.
Nathan	13	Mosk, Oscar, 579 12th Ave.
Bernard	13	Milenbach, Ruth, 566 9th Ave.
Esther, Mrs.	13	Nathan, Hazel, 1353 McAllister.
Louis	13	Nathan, Ida, 1856 Geary.
Edward	12	Peiser, Frances, 2215 Pine.
Max	12	Rosenberg, Sophie, 1006½ Golden Gate Av.
Jacob	12	Rosenblum, Annette, 1575 Turk.
Samuel	12	Rosenthal, Helen, 1805 Page.
Morris	12	Silberstein, Hulda, 40 Hollis.
Abe	12	Siegel, Martha, 3376 Sacramento.
Samuel	12	Silver, Joel, 1766 O'Farrell.
Albert	11	Witkin, Bernard, 1752 Ellis.
Morris	12	Weinberg, Sadie, 1504A O'Farrell.
Ben	12	Yanowitz, Esther, 1703 Oak.
Mark E.	12	Levy, Adrian, 1529 Octavia.
Sol	11	Kahn, M., 3014 Washington.
Max	12	Schiller, Jerome L., 500 Lyon.
Peter	13	Levin, Lawrence, 432 Ivy.
Joseph	14	Sosnick, Henrietta, 1911 Ellis.
John	13	Lefkovitz, Alvin, 357 3rd Ave.
Manuel	13	Lafe, Helen, 849 Fell.
Paul	14	Goldstein, Norman, 1624 Buchanan.
Abraham	13	Zeman, Beatrice, 1280 Eddy.
Max	14	Rosenberg, Florence, 1006½ Golden Gate.
Edwin	13	Greenberger, Walter, 1490 Fulton.
Samuel	15	Honig, George, 1740 O'Farrell.
Leon	14	Kahn, Helen, 1534 Steiner.
Morris L.	13	Levin, Gertrude, 623 Clay.
Isadore	12	Stone, Irvine, 882 Haight.
Theodore	14	Cohn, Eleanor Josephine, 2438 Clay.
Max	13	Lieb, Florence, 11 Laussat.

Parent.	Age of Pupil.	Name and Address of Pupil.
Joseph D.	13	Blackfield, Harry, 385 Fell.
George M.	13	Schiller, Arthur, 731 11th Ave.
Harry	14	Saltzman, Joe, 2053 Golden Gate Ave.
Leon	12	Risnik, Joe, 2296 Geary.
Maurice	12	Rapheld, Lester, 62 Collins.
Harry	12	Saltzman, Samuel, 2053 Golden Gate Ave.
Dave	13	Marks, Irving, 1287 McAllister.
Jacob	16	Holcenberg, Samuel, 1337 McAllister.
Jacob	14	Wing, Herman, 424 Oak.
Joseph	13½	Solomon, Lillie, 1826 McAllister.

SABBATH SCHOOL NINETEENTH ST. CONGREGATION

3535 Nineteenth Street.

Name, Age and Address of Pupil.	Name, Age and Address of Pupil.		
Berman, David, 373 Shotwell.....	11	Spiegelman, David, 1646 Sanchez	8
Blackfield, Louis, 337 Shotwell	12	Spiegelman, Lena, 1646 Sanchez	10
Blackfield, Henry, 337 Shotwell	8	Greenberg, Bernard, 12 Whitney	12
Diamond, Myer, 384A Capp	13	Greenberg, Joe, 12 Whitney	8
Barsdell, Edwin, 1955 Mission	11	Graf, Pauline, 762 Valencia	9
Friedman, Harry, 3271A 22nd	9	Graf, Alec, 762 Valencia	6
Friedman, Jack, 3271A 22nd	7	Graf, Albert, 762 Valencia	6
Marcus, Isadore, 363 Florida	11	Grubstick, Morris, 1897 Howard	8
Cohn, Abe, 427 29th	11	Grubstick, Alec, 1897 Howard	7
Cohn, Alec, 427 29th	10	Malnick, Max, 518 Church	11
Glass, Hymie, 345 Hillcrest, Daly City	12	Malnick, Joe, 518 Church	8
Tcherin, Abe, 864 Treat Ave.....	11	Levin, Salie, 411 San Jose Ave.	10
Tcherin, William, 864 Treat Ave.....	10	Levin, Jake, 411 San Jose Ave.	7
Tcherin, Emmanuel, 864 Treat Ave. ..	6	Levin, Platt, 62 Doland
Greenberg, Benny, 3121 20th	10	Platt, Sarah, 62 Doland
Greenberg, Morris, 3121 20th	7	Brownstein, Isadore, 2357 Howard	10
Levitt, Charles, 1085 Shotwell	12	Knopfer, Louis, 1457 Valencia	10
Langfelder, Harry, 1933 15th	11	Lorn, Benny, 172 Julian Ave.	10
Langfelder, Frank, 1933 15th	8	Mink, Mervin, 44½ Fair Oak	11
Coleman, Leo, 3040A Mission	11	Gold, Benny, 561 Dolores	9
Malnick, Isadore, 909 Jackson	13	Goldstein, Salie, 1879 Howard	11
Smith, Arthur, 3983 18th	11	Ojuritz, Morris, 122 Albion Ave.	9
Levin, Jessie, 3825 18th.....	12	Buschberg, Harry, 33 Hoff Ave.	8
Levin, Manuel, 3825 18th	8	Cohn, Charles, 3529 24th	9
Jackson, Benny, 3489 17th	11	Miller, Sidney, 28 Dorland	9
Jackson, Elkan, 3489 17th	9	Klang, Archie, 3542 Mission	9
Spiegelman, Emmanuel, 1646 Sanchez.	11	Albert, Myer, 78 Gladys	13

LEADING PHYSICIANS

Sundays and Evenings by Appointment

DR. ALICE M. GOSS

135 STOCKTON STREET
Office Hours, 11 A. M. to 2 P. M.
Telephone Douglas 2050

861 SUTTER STREET
Telephone Prospect 420

JOHN GALLWEY, M. D.

Office: Suite 501 LIEBES BLDG., 177 POST ST.
Tel. Douglas 181
Residence, 1200 HYDE. Tel. Franklin 3015
San Francisco

DR. GEO. G. GERE

Surgeon

Office: PACIFIC BLDG., FOURTH and MARKET STS.
Rooms 524-525 Phone Kearny 205
Hours: 11 A. M. to 2 P. M.
Residence: 1762 Waller St., Near Stanyan. Phone Park 459
Hours: 6:30 to 7:30 P. M.

H. A. HESS, M. D.

Surgeon

Office: CITY OF PARIS BLDG., STOCKTON and GEARY STS.
San Francisco, Cal.
Office Hours: 1 to 4, noon or evening hours by appointment
Residence: 625 ASHBURY ST. Telephone Park 1646

GARRET W. McENERNEY

Attorney at Law

HOBART BUILDING

SAN FRANCISCO

Telephone Sutter 6789

FRANCIS V. KEESLING

Attorney at Law

1202-08 CHRONICLE BLDG.

SAN FRANCISCO

Telephone Kearny 3876

MILTON J. GREEN

Attorney at Law

HOLBROOK BUILDING

SAN FRANCISCO

Telephone Sutter 367

For 12 Years United States Referee in Bankruptcy

JAMES E. FENTON

Lawyer

CLAUS SPRECKELS BUILDING

San Francisco

WM. K. WHITE

Attorney in Patent Causes

H. G. PROST

Solicitor of Patents

WHITE & PROST

Solicitors of Patents

CROCKER BUILDING

SAN FRANCISCO

Phone Sutter 1989

EDWARD G. WHITE

Attorney at Law

270-272 MILLS BLDG.

Garfield 536

SAN FRANCISCO

PHILALETHA MICHELSEN

Attorney at Law

SUITE 5, SENTINEL BLDG.

SAN FRANCISCO

Sutter 2395

HENRY G. W. DINKELSPIEL

Attorney at Law

802-10 CLAUS SPRECKELS BLDG.

SAN FRANCISCO

Telephone Kearny 4173

LEADING ATTORNEYS

A. F. Morrison

Peter F. Dunne

W. I. Brobeck

MORRISON, DUNNE & BROBECK

Attorneys at Law

CROCKER BLDG.

Telephone Sutter 666

San Francisco

ARTHUR H. BARENDT

510-511 MILLS BLDG.

Attorney and Counsellor at Law

President of San Francisco Board of Health

Telephone Sutter 276

EDWIN G. BATH

Attorney at Law

521-22 SHREVE BLDG., POST ST. at GRANT AVE.

Notary Public

San Francisco

FRANK R. WEHE

Attorney at Law

74 NEW MONTGOMERY STREET

San Francisco

Phone Garfield 1886

PAUL T. OLIVIER

Attorney at Law

605 CHRONICLE BLDG.

San Francisco, Cal.

SAMUEL M. SHORTRIDGE

Attorney at Law

512 CHRONICLE BLDG.

San Francisco

Phone Sutter 36



Highest Award P. P. I. E. for Art Photographs

Art Goods

Picture
Frames

If it can be done by
photography, we do it

Worden
312 Stockton St.
San Francisco.

San Francisco

- AARON, ALFRED, 350 Herman. Park 1354.
AARON, E., 1461 California. Franklin 5271.
AARON, JOS., 265 Laussat Ave.
AARON, Mrs., L., 106 3rd Ave.
AARON, MOSES, 1528 Sutter. West 1528.
AARON, Mrs. SIMON, 324 Maple. Pacific 4704.
AARON, VICTOR, 376 16th Ave. Pacific 6117.
ABEL, Miss RACHEL, 1916 California.
ABEND, JACOB, 2353 Post. West 5706.
ABEND, TILLIA, 2351 Post. West 5706.
ABENHEIM, FLORENCE G., 430 Golden Gate Ave. Prospect 586.
ABENHEIM, EDWARD, 430 Golden Gate Ave. Prospect 586.
ABRAHAMS, A., 2665 Sacramento. West 4371.
ABRAHAM, CHAS. J., 68 Jordan. Pacific 4533.
ABRAHAMS, Mrs. F., 677 Ellis.
ABRAHAM, H. J., 1417 9th Ave.
ABRAHAM, Miss JOSEPHINE, 68 Jordan Ave. Pacific 4533.
ABRAHAM, LOUIS, 1337 Laguna.
ABRAHAM, LENA, 353 Presidio Ave. West 8599.
ABRAHAM, L., 349 Presidio Ave. West 8599.
ABRAHAM, MAURICE, 1028 Fell. Park 7305.
ABRAHAM, NATHAN, 2875 Clay. West 2253.
ABRAHAM, SAMUEL J., 68 Jordan. Pacific 4533.
ABRAHAM, I., 1556 Buchanan. West 8982.
ABRAHAM, JAKE, 615 12th Ave. Pacific 1403.
ABRAHAMS, AARON, 2100 California. West 707.
ABRAHAMS, Miss FANNIE, 1136 Pine.
ABRAHAMS, H., 134 Hale. Randolph 2236.
ABRAHAMS, LOUIS, 2100 California. West 707.
ABRAHAMS, MEYER, 1826 Buchanan. West 2667.
ABRAHAMS, MAX, 107 4th Ave. Pacific 5590.
ABRAHAMS, Mrs. N., St. Francis Hotel. Douglas 1000.
ABRAHAMS, N. A., 2100 California. West 707.
ABRAHAMSON, Mrs. A., Hotel Reich. Prospect 1522.
ABRAHAMSON, A., 2917 Jackson. Fillmore 1545.
ABRAHAMSON, ALBERT, 1167 Pine. Prospect 1043.
ABRAHAMSON, BERTRAM E., 2917 Jackson. Fillmore 1545.
ABRAHAMSON, H., 66 Moss.
ABRAHAMSON, Mrs. D., Hotel Herald. Franklin 7272.
ABRAHAMSON, HENRY, 3837 Clay. Pacific 1770.
ABRAHAMSON, HUGO, 3001 Jackson. Fillmore 2838.
ABRAHAMSON, L., 2917 Jackson. Fillmore 1545.
ABRAHAMSON, Dr. MILTON, 2917 Jackson. Fillmore 1545.
ABRAHM, BENJAMIN, 1426 Fulton. West 4656.
ABRAHM, Dr. HENRY, 1426 Fulton. West 4656.
ABRAHM, Mrs. SAM, 3878 Sacramento. Pacific 3902.
ABRAHM, Mrs. PAULINE, 1426 Fulton. West 4656.
ABRAMOWITZ, ESTHER, 935 McAllister. Park 6512.
ABRAMOWITZ, GOLDIE, 935 McAllister. Park 6512.
ABRAMOWITZ, HANNAH, 935 McAllister. Park 6512.
ABRAMOWITZ, J. L., 935 McAllister. Park 6512.
ABRAMS, Mrs. Dr. ALBERT, Hotel Fairmont. Kearny 3900.
ABRAMS, Miss CLARA, Bristol Hotel. West 1528.
ABRAMS, Mrs. C. M., Granada Hotel. Franklin 422.
ABRAMS, D., 107 14th Ave.
ABRAMS, J., Dale Hotel. Prospect 354.
ABRAMS, Mrs. J., 78 Fair Oaks. Mission 6712.
ABRAMS, JULIA, 649 Lake. Pacific 5158.
ABRAMS, JOE, 1423 Haight.
ABRAMS, J., 1302 Fillmore.
ABRAMS, J. D., 1528 Sutter. West 1528.
ABRAMS, L., 845 Buchanan. Park 1042.

SAN FRANCISCO

- ABRAMS, N., 209 10th Ave. Pacific 6494.
 ABRAMS, LOUIS, 3508 Sacramento. Fillmore 3544.
 ABRAMS, L., Raymond Apts., 20 Franklin. Market 1643.
 ABRAMS, LOUIS, 520 Hayes. Market 5485.
 ABRAMS, Dr. M., 78 Fair Oaks. Mission 6712.
 ABRAMS, M., 1716 McAllister. West 7624.
 ABRAMS, M., 343 Page.
 ABRAMS, Mrs. NATHAN, 2875 Clay.
 ABRAMS, N., 209 10th Ave. Pacific 6494.
 ABRAMS, ROSE, 2013 Bush. West 8510.
 ABRAMS, S., 845 Sutter.
 ABRAMS, ZELDA, 845 Buchanan. Park 1042.
 ABRAMSON, EDWARD, 611 Baker. Fillmore 1151.
 ACH, HENRY, 1740 Franklin. Franklin 1280.
 ACKERMAN, Mrs. CHAS. L., 2201 Van Ness Ave. Franklin 104.
 ACKERMAN, Mrs. E. P., Keystone Apts. Franklin 782.
 ACKERMAN, IRVING C., 2201 Van Ness. Franklin 104.
 ACKERMAN, I. H., St. Francis. Douglas 1000.
 ACKERMAN, Mr. and Mrs. ISIDORE S., 2454 Broadway. Fillmore 1742.
 ACKERMAN, Mrs. L. S., 3300 Washington. Fillmore 2628.
 ACKERMAN, SAMUEL J., Clift Hotel. Prospect 4700.
 ACKERMAN, Mr. SIGMUND L., 3222 Jackson. Fillmore 406.
 ADAMS, Mrs. I., 1508 Jackson. Franklin 3710.
 ADELSORFER, MAX, 2268 Jackson. West 6757.
 ADLER, A. A., 1590 Broadway. West 2207.
 ADLER, Mrs. A., 860 Sutter. Prospect 1522.
 ADLER, Dr. ALBERT S., 1659 Webster. West 2554.
 ADLER, Miss E., 3962 Sacramento. Pacific 1780.
 ADLER, JACOB L., 3570 Clay. Fillmore 724.
 ADLER, Dr. H. F., 1590 Broadway. Franklin 488.
 ADLER, Mrs. H., 2211 California. West 8278.
 ADLER, JACOB, Alta Casa Apts. Kearny 4628.
 ADLER, Mrs. JENNIE SOLOMON, 1899 California. Prospect 2203.
 ADLER, Mrs. JOHN L., 1899 California. Prospect 2203.
 ADLER, Miss M., 476 Dolores.
 ADLER, SOL, 3962 Sacramento. Pacific 1780.
 AFTERGUT, Mrs., 4296 Mission.
 AFTERGUT, Mrs. E. B., 2850 Sacramento. Fillmore 1103.
 AFTERGUT, GEO., 2850 Sacramento. Fillmore 1103.
 AFTERGUT, HARRY, 2850 Sacramento. Fillmore 1103.
 AFTERGUT, MAX, 2850 Sacramento. Fillmore 1103.
 AHPEL, Mrs. CORA, 2335 Pacific Ave., Apt. 2. Fillmore 2396.
 ALBERT, Mrs. J., 1904½ Golden Gate Ave. West 1715.
 ALBERT, A., 78 Gladys.
 ALBERT, Mrs. J., 836 Broderick.
 ALEXANDER, D., Hotel Bristol. West 1528.
 ALEXANDER, Mrs. H., 1601 Sacramento.
 ALEXANDER, HARRY, 3476 Clay. Fillmore 767.
 ALEXANDER, JEWEL, 151 16th Ave. Pacific 2427.
 ALEXANDER, Mrs. J., 1601 Sacramento.
 ALEXANDER, LEO E., Granada Hotel. Franklin 422.
 ALEXANDER, LOIS, Majestic Hotel. West 231.
 ALEXANDER, M. S., Granada Hotel. Franklin 422.
 ALEXANDER, Miss SARAH, 2030 Scott.
 ALEXANDER, Mrs. SADIE, 2572 California.
 ALLENBERG, C., 594 11th Ave. Pacific 4071.
 ALLENBURG, Mrs. E. L., 521 Lake. Pacific 1030.
 ALLENBERG, Mrs. LEO, 321 Haight. Market 115.
 ALLENBERG, Mrs. L., 540 Broderick. West 3311.
 ALPER, A., 99 Folsom. Kearny 1031. Res. Ross.
 ALTER, M., 60 Moss. Market 4967.
 ALTMAN, Mrs. C., 324 15th Ave. Pacific 3709.
 ALTMAN, JOHN C., 3011 Jackson.
 ALTMAN, WM., 3021 Pine. West 9504.
 ALTMAYER, Mrs. A., 3641 Jackson.
 ALTSCHUL, RICHARD, 952 Sutter. Franklin 7200.
 ALTSCHUL, R. C., 1084 Haight. Market 5468.

SAN FRANCISCO

ALTSCHUL, Miss T., 761 Turk.
 ALTSCHULER, Mr. and Mrs. SAMUEL, 3370 Clay. Fillmore 562.
 AMBER, MAX, 1740 Sacramento. Prospect 4336.
 ANCKER, Mrs. A., Granada Hotel. Franklin 422.
 ANCKER, Mr. and Mrs. ABRAHAM, 1822 Sacramento.
 ANKER, MORRIS, 1533 Page.
 ANCKER, LOUIS, Hotel Monroe. Franklin 5760.
 ANDERSON, H., 2757 Golden Gate Ave. Pacific 5966.
 ANDERSON, HARRY, 1523 Laguna.
 ANFENGER, Mrs. JOSEPH, 3167 Sacramento.
 ANIXTER, Mrs. A., 1422 Divisadero. West 760.
 ANIXTER, Mr. and Mrs. HARRIS, 1408 Divisadero. West 5600.
 ANIXTER, I., 1410 Divisadero. West 2166.
 ANNIXTER, Mr. and Mrs. LOUIS H., 1414 Divisadero. West 2166.
 ANSHEL, Miss RAY, 1574 Grove.
 ANSPACHER, Mr. and Mrs. PHILIP, 2901 Pacific Ave. West 428.
 ANSPACHER, Mrs. S., 2604 Pacific. Fillmore 4983.
 ANTHONY, Miss C., 2853 Clay.
 ANTHONY, Mrs. LENA, 2591 Sutter. West 4425.
 ANTHONY, Mrs. M., 108 Dolores. Market 2842.
 APFEL, ADOLPH, 226 Ellis.
 APPELL, S., 363 Page. Market 8721.
 APPELL, W., 521 Grove.
 APPLE, JACOB J., 565 Market.
 APPLE, J., 1740 Franklin.
 APPLEFIELD, WM., 422 Sacramento. Douglas 5421.
 APPLETON, M., 536 McAllister. Market 9432.
 APPLETON, Mrs. M., 1281A McAllister. Market 8292.
 APTE, CELIA, 2633 Howard. Mission 4092.
 ARENDT, ALFRED L., 55 Jordan.
 ARLOF, 2 Hollis.
 ARLUCK, N. A., 6 Somerset.
 ARMER, Mrs. A. M., Larkspur, Cal., or 2308 Washington.
 ARMER, Mrs. M., 2174 Bush.
 ARMER, BENJ., 1960 Baker. Fillmore 1909.
 ARMUTH, Mrs. A. S., 1428 Fulton.
 ARMUTH, Mrs. A. L., 1155 Pine.
 ARNHOLD, Mrs. B., Hotel Richelieu. Franklin 2381.
 ARNHOLD, Mrs. F., Hotel Granada. Franklin 422.
 ARNOVITCH, M., 130 Kearny.
 ARNSTEIN, LAWRENCE, 249 Cherry. Pacific 1983.
 ARNSTEIN, LUDWIG, 3590 Clay. West 3118.
 ARNSTEIN, Mrs. WALTER, 2211 Washington. Fillmore 800.
 ARON, Mrs. H., 1531 Jackson. Franklin 6530.
 ARON, M., 3324 Washington.
 ARON, Miss MIGNON, 1531 Jackson. Franklin 6530.
 ARON, LESLIE, 1531 Jackson. Franklin 6530.
 ARONSON, A., 2120 Pacific Ave. Fillmore 1386.
 ARONSON, Mr. and Mrs. CHARLES S., 3051 Clay. West 1824.
 ARONSON, DANIEL, 2120 Pacific. Fillmore 1386.
 ARONSON, ERNEST, 931 Scott.
 ARONSON, Mrs. FRANK, 454 Divisadero.
 ARONSON, ISABEL, 3051 Clay. West 1824.
 ARONSOHN, MAX, 27 Fremont.
 ARONSON, W., 3051 Clay. West 1824.
 ARONSTEIN, Mrs. B., 1355 Jackson.
 ASARNOV, SIMON, 662 Willow Ave.
 ASCH, I., 1022 Sacramento. Garfield 9.
 ASCH, Mrs. I., 1041 Dolores. Mission 1117.
 ASCHHEIM, Mr. and Mrs. I. J., Granada Hotel. Franklin 422.
 ASH, Mrs. E. K., 1342 Jones. Prospect 3897.
 ASH, Mrs. J., 100 2nd Ave.
 ASHEIM, M., 467 Turk.
 ASHER, ALBERT, 331 1st Ave. Pacific 4973.
 ASHER, CHARLES L., 1326 Geary.
 ASHER, D., 1322 Scott. West 2084.
 ASHER, H., 1324 Fulton. West 623.

SAN FRANCISCO

ASHER, H. K., 2427 Sutter.
 ASHER, ISAAC J., 1574 Hayes. West 7729.
 ASHER, Mrs. I. B., 1616 Steiner. West 7439.
 ASHER, MAURICE L., 2513 Sacramento. Fillmore 2265.
 ASHER, Mrs. M., 1574 Hayes. West 7729.
 ASHER, M., 522 Lyon.
 ASHER, WM., 670 Eddy.
 ASHKENAZ, DAVID, 1589 Turk.
 ATKINS, H., 4334 California. Pacific 5610.
 ATTELL, CAESAR, 119 12th Ave. Pacific 6510.
 ATTELL, Mrs. G., 606 8th Ave. Pacific 1351.
 ATTELL, JOSEPH, 606 8th Ave. Pacific 1351.
 ATTELL, Mrs. S., 1760A Turk.
 AUCKER, L., 875 Post.
 AUERBACH, Mrs. A., 139 21st Ave. Pacific 4976.
 AUERBACH, HENRY A., 139 21st Ave. Pacific 4976.
 AUERBACH, Mrs. L., 3536 Clay. Fillmore 502.
 AUERBACH, Mrs. M., 3536 Clay. Fillmore 502.
 AUERBACH, MILTON, 3178 Washington. Fillmore 2909.
 AUGUST, BENJ., 3552 22nd.
 AURICH, Mrs. A., 2253 California. Fillmore 2529.
 AXELROD, BEREL, 1549 Octavia. Fillmore 1175.
 AXELROD, S., 1567 Octavia. West 1415.
 BACHARACH, J., Granada Hotel. Franklin 422.
 BACHMAN, ARTHUR, 2800 Jackson.
 BACHMAN, DAVID S., 920 Kohl Bldg. Kearny 1679.
 BACHMAN, LAWRENCE, 2605 Steiner. Fillmore 1829.
 BACHMAN, LEOPOLD S., 2359 Divisadero. West 977.
 BACHMAN, Mrs. S. H., Hotel Richelieu. Franklin 2381.
 BACHMAN, Mrs. SIMON, St. Francis Hotel. Douglas 3925.
 BACHMAN, WALTER N., 1135 Hyde. Prospect 1631.
 BACHRACH, W., Continental Hotel. Garfield 2345.
 BACLT, A. L., 1350 Sutter.
 BADIE, FRED., 1354 Webster.
 BADT, ALEX. L., 1350 Sutter. Franklin 6627.
 BADT, C. L., 1350 Sutter. Franklin 6627.
 BADT, CLARENCE, 1350 Sutter. Franklin 6627.
 BADT, Miss HATTIE, 1350 Sutter. Franklin 6627.
 BADT, Mrs. L., 3038 Jackson. Fillmore 3470.
 BADT, MILTON B., 3038 Jackson. Fillmore 3470.
 BAER, Dr. ADOLPH B., 3757 Clay. Pacific 2519.
 BAER, A. E., 136 Geary.
 BAER, CHAS., 1120 Jackson. Prospect 3797.
 BAER, E. A., Keystone Apartments. Franklin 908.
 BAER, Dr. J., 125 Euclid Ave. Pacific 2517.
 BAER, Mr. and Mrs. JOSEPH, 1200 Geary. Franklin 27.
 BAER, LUCIEN, 227 24th Ave. Pacific 4596.
 BAER, Mrs. L., 3757 Clay. Pacific 2519.
 BAER, MORRIS M., 111 Pierce. Market 5520.
 BAER, Mrs. ROBT., Granada Hotel. Franklin 422.
 BAERWALD, ERNST, Mills Bldg. Sutter 1010.
 BAIER, CHAS., 1120 Jackson. Prospect 3797.
 BAILY, Mrs. H. W., 1640 Golden Gate Ave.
 BAKER, ABRAHAM, 3328 22nd. Mission 4605.
 BAKER, SAM, 165 Russ.
 BAKER, S., 452 Lake. Pacific 749.
 BALLEEN, M. J., 1978 Donner Ave.
 BALLEEN, PH., 2136 Howard.
 BALLIN, Mr. and Mrs. MAURICE, Gough and Grove.
 BAMBERGER, Mrs. B., Hotel Normandie.
 BAMBERGER, Mrs. B., Dorchester Hotel. Prospect 650.
 BAMBERGER, Mrs. BERNARD, 3314 Clay. Fillmore 3210.
 BAMBERGER, JULIUS, 730 Powell. Douglas 4101.
 BAMBURG, Mrs. ROSA, 592 Second Ave.
 BANKS, ESSIE, 121½ Carl. Park 2696.
 BANKS, HARRY, 121A Carl. Park 2696.
 BANKS, REBA, 121½ Carl. Park 2696.

SAN FRANCISCO

BANNER, Mrs. MARCUS, Richelieu Hotel. Franklin 2381.
 BANNER, Mrs. M., 3689 Clay. Fillmore 1844.
 BARE, Mrs. A. E., 2772 Jackson. Fillmore 2356.
 BARE, E., 249 Geary.
 BARE, GUSTAV, 130 Geary.
 BARE, Mrs. I., 19 16th Ave.
 BARKAN, Dr. ADOLPH, Hotel Bellevue. Franklin 3636.
 BARKOFF, J., 1216 Scott. West 6284.
 BARLAS, P., 65 Girard.
 BARMAN, Miss D., 2858 Sacramento.
 BARNARD, Mrs. S. J., 561 Baker.
 BARNETT, JUDGE ABRAHAM T. Pacific 5322.
 BARNETT, Mrs. H., 34 Palm Ave. Pacific 4673.
 BARNETT, J., 1333 Ellis.
 BARNETT, Mrs. M., 1644 Clay. Prospect 2731.
 BARNETT, M. J., 388 Capp. Valencia 6330.
 BARNETT, VICTOR, Anglo Bank, 1 Sansome. Kearny 5600.
 BARON, Mrs. A., 993 Steiner.
 BARON, Mrs. D., 2409 Washington. West 251.
 BARRON, Mrs. L., 1974 Fell. Pacific 581.
 BARON, Mrs. L., Hotel Harcourt. Prospect 4900.
 BARON, ROSALIE, 1974 Fell. Pacific 581.
 BARON, WILLIAM, 970 Sutter.
 BARON, Mrs. W., 625 Ashbury.
 BARON, WOLF, 118 Geary. Douglas 4707.
 BARREN, Mrs. D., 539 Central Ave.
 BARON, Mrs. I., 2409 Washington. West 251.
 BARSHELL, Mrs., 470 31st Ave.
 BARTH, EDWIN R., 125 12th Ave. Pacific 5667.
 BARTH, HARRY, 1041 Phelan Bldg. Garfield 115.
 BARUCH, Mrs. ALBERT, Fairmont Hotel. Kearny 3900.
 BARUCH, BENJ., 1216 Merchants Exchange Bldg. Kearny 2479.
 BARUCH, Mrs. F., 2230 Washington. West 780.
 BARUH, MARCUS M., 635 Battery.
 BARUSCH, M., 789 Mission.
 BASCH, Mrs. S., 455 3rd Ave.
 BASKER, SOLOMON, First and Market.
 BASS, MAX, 1215 Buchanan.
 BATT, HENRY, 2875 Clay.
 BAUER, HERBERT F., 1866 Vallejo. Franklin 1048.
 BAUER, Mrs. J., 76 Parnassus Ave. Park 5698.
 BAUER, Mrs. MOSES, 962 Post.
 BAUER, SAMUEL, 1866 Vallejo. Franklin 1048.
 BAUER, SIGMUND, 2735 Green. Fillmore 1551.
 BAUM, Mrs. CLARA, 2335 Pacific Ave. West 849.
 BAUM, BENJ. J., 3974 Sacramento. Pacific 4846.
 BAUM, BEN S., 2918 Jackson. West 2239.
 BAUM, Miss HELEN H., 2335 Pacific Ave. West 849.
 BAUM, HYMAN, 1135 Green. Franklin 9533.
 BAUM, M., 1153 Green. Franklin 9533.
 BAUM, SIMON, 2918 Jackson. West 2239.
 BAUMGARTEN, Mrs. G., 2772 Bush. West 7452
 BAUMGARTEN, J., 1344 McAllister. West 5615.
 BAUMGARTEN, Mrs. J., 2772 Bush. West 7452.
 BAUMGARTEN, LEON, 751 Market.
 BAYER, Mrs. JOSEPH, Bristol Hotel. West 1528.
 BAYER, Mrs. G., Hotel Bristol. West 1528.
 BEAR, HAIDE, 2320 Divisadero.
 BEARWALD, LOUIS, 396 Arguello Blvd. Pacific 8.
 BECK, IGNATZ, 222 Stanyan. Pacific 7661.
 BECKER, Miss A., 1245 Divisadero.
 BECKER, A., 1384 Pacific. Franklin 478.
 BECKER, B., 1438 Pacific.
 BECKER, Mrs. B., 1190 Pine.
 BECKER, H., 757 9th Ave. Pacific 6687.
 BECKER, Mrs. ETTA, 757 9th Ave. Pacific 6687.
 BECKER, Mrs. HARRY H., 1226 2d Ave. Sunset 1047.

SAN FRANCISCO

BECKER, Mr. I., 2053 Golden Gate Ave.
 BECKER, I. Z., care Emporium.
 BECKER, LOUIS, 178 Eddy.
 BECKER, L., 985 Market. Garfield 83.
 BECKERMAN, S., 2507 San Bruno Ave. Randolph 747.
 BEER, Mrs. ROSE, 2320 Divisadero. Fillmore 719.
 BEERMAN, ADOLPH, Hotel Bristol. West 1528.
 BEERMAN, Mrs. A., Hotel Bristol. West 1528.
 BEERMAN, Mrs. BERTHA, 2727 Pine.
 BEERMAN, DAVE, 3587 Clay. Fillmore 2027.
 BEERMAN, Mrs. R., Bristol Hotel. West 1528.
 BEERMAN, Dr. WILFRED F., 995 Pine. Franklin 2522.
 BEERMAN, W. J., 3587 Clay. Fillmore 2027.
 BEHREND, D., 2205 Market. Market 5983.
 BEHREND, J. F., 1311 5th Ave. Sunset 764.
 BEHRENDT, A. H., 111 15th Ave. Pacific 748.
 BELASCO, Mrs. EDW., 1328 Hyde. Prospect 22.
 BENAS, Mrs. S., 2380 Union. Franklin 4985.
 BENDER, ALBERT M., 1369 Post. Franklin 7360.
 BENDER, N. W., 236 Dolores. Park 7587.
 BENDHEIM, EDWARD, 829 Monadnock Bldg.
 BENDHEIM, H. D., 581 16th Ave. Pacific 7920.
 BENIOFF, IDA L., 820 Franklin.
 BENJAMIN, Miss BILLIE, 3011 16th.
 BENJAMIN, N. M., 680 Oak. Park 2596.
 BENJAMIN, Mrs. R. D., 2621 Laguna. Fillmore 116.
 BENNETT, Mrs. D. GATES, 2000 Divisadero.
 BENNETT, MAX, 1083 O'Farrell. Franklin 9418.
 BENNETT, Mrs. SARAH D., 87 6th Ave.
 BERCOVITZ, H., 126 Goettingen.
 BERCOVITZ, Mrs., 416 Ivy.
 BEREKOFF, ESTHER, 595 Haight.
 BERELSON, J. B., 224 Clayton. Pacific 5789.
 BERENSTEIN, Mrs., 418 Ivy Ave.
 BERENSTEIN, Mrs., 1615 O'Farrell.
 BERG, Mrs. A., 1824 Buchanan.
 BERG, Mrs. A., 155 10th Ave.
 BERG, J., 564 Scott. Park 6610.
 BERG, Mr. and Mrs. JACOB, 641 Merchant. Douglas 3298.
 BERG, SIG. F., 312 Locust.
 BERGER, A. J., 1440 O'Farrell.
 BERGER, Mrs. ALTA, 1183½ Howard.
 BERGER, J., 1183½ Howard.
 BERGER, NAT., 2371 Broadway. Fillmore 2697.
 BERGER, PAUL S., 1541 Steiner.
 BERGER, SAM, 2371 Broadway. Fillmore 2697.
 BERGER, TILLIE, 1475 McAllister.
 BERGER, Mrs., 4178 26th.
 BERGMAN, S., 1968 Union.
 BERK, J., Hotel Baltimore. Prospect 272.
 BERKMAN, I., 3049 24th.
 BERKMAN, J., 728 Shotwell. Valencia 1798.
 BERKOWITZ, Mrs. LEAH, 9 Sunny Court.
 BERL, E., 261 Montgomery. Douglas 388.
 BERL, H., 2744 Green. Fillmore 3062.
 BERLAND, H., 530 Scott.
 BERLINER, ARTHUR, 807 Masonic Ave.
 BERLINER, CHAS. A., 2606 Howard. Mission 3552.
 BERMAN, B. I., 757 9th Ave.
 BERMAN, B. I., 1318 Buchanan.
 BERMAN, Mrs. F., 575 Birch Ave.
 BERMAN, F. W., 442 Vicksburg.
 BERMAN, I., 1391 O'Farrell. West 4768.
 BERMAN, L., 373 Shotwell.
 BERMAN, LEO, 193 Eddy. Prospect 5283.
 BERMAN, SARA, 47 4th.
 BERMAN, S., 1391 O'Farrell. West 4768.

SAN FRANCISCO

BERMAN, S., 1349 Ellis.
 BERNSTEIN, A., 821 Page.
 BERNARD, AUGUST, 1014 Masonic Ave.
 BERNARD, Mrs. BUSH, 896 Eddy.
 BERNARD, H., 1066 McAllister.
 BERNHARD, J., 809 Shrader. Park 5217.
 BERNHEIM, Miss F., 920 Leavenworth.
 BERNSTEIN, Mrs. D., 1768 Sutter.
 BERNSTEIN, FRED E., 3141 Jackson. Fillmore 1146.
 BERNSTEIN, HARRY, 1254 Polk.
 BERNSTEIN, J., 2880 16th. Park 4505.
 BERNSTEIN, L., 333 Spruce.
 BERNSTEIN, MAX, 22 Geary. Douglas 1462.
 BERNSTEIN, Mrs. M., 2576 Pine.
 BERNSTEIN, Mrs. M., 4026 California. Pacific 3107.
 BERNSTEIN, S., 1676 Ellis.
 BERNSTEIN, S. L., 3662 Clay. West 5527.
 BERNSTEIN, VICTOR, 976 Market.
 BERNSTEIN, W., 1325 Fulton.
 BERNSTEIN, Mrs., 621 Divisadero.
 BERNSTEIN, Mrs., 1376 Golden Gate Ave.
 BERNZAFT, L., 117 Taylor.
 BERRY, S. S., 427 Valencia.
 BERWIN, CHARLES, 3326 Jackson. Fillmore 348.
 BEST, Mrs. H. J., Hotel Normandie. Franklin 5400.
 BESTANDIG, M., 1769 Turk. Fillmore 617.
 BETTMAN, Miss CARRIE, 1355 Post. Franklin 110.
 BETTMAN, Mrs. C., 1355 Post. Franklin 110.
 BENNETT, Mrs. C., 87 6th Ave.
 BETTMAN, LAWRENCE, 461 Market.
 BETTMAN, SIG. M., 1355 Post. Franklin 110.
 BETZEL, A., 2201 California. Fillmore 506.
 BIANCHINI, LOUIS, 515 Market. Kearny 4967.
 BIBBERO, D., 2961 Pacific. Fillmore 3304.
 BIBBERO, Mrs. J., 1235 Pine. Franklin 6232.
 BIBBERO, SIDNEY S., 2903 Clay. Fillmore 4356.
 BIBO, E., 2211 Scott. Fillmore 694.
 BIDDERMAN, M., 1303 Castro. Mission 8135.
 BIEN, JOSEPH E., Head Bldg. Kearny 2000.
 BIENENFELD, ABEL M., Rialto Bldg. Douglas 150.
 BIENENFELD, BERNARD, Rialto Bldg. Douglas 150.
 BIENENFELD, Miss C., 1040 Leavenworth.
 BIEDERMAN, Mrs. A., 1407 Steiner. West 5296.
 BIEDERMAN, Mrs. D., 3701 Sacramento. Pacific 1712.
 BIELSKI, Mrs. MAX, 325 7th Ave. Pacific 8211.
 BIER, CHARLES S., 2201 California. Fillmore 1215.
 BIER, HYPOLITE, 2302 Steiner. Fillmore 2315.
 BIER, Mrs. JOSEPH, 18 Palm Ave.
 BIERSDORF, Mrs. A. J., 3961 Washington.
 BIGEMAN, Mrs., 1237 McAllister.
 BINE, Dr. RENE, 317 Cherry. Pacific 3320.
 BIRNBAUM, A., 1248 9th Ave. Sunset 134.
 BIRNBAUM, LOUIS, 2787 Mission. Mission 2305.
 BIRNBAUM, Mrs. L., 230 San Jose Ave. Mission 5749.
 BIRNBAUM, Mrs. L., 986A Dolores.
 BISSINGER, FRED M., 2129 Jackson. Fillmore 312.
 BISSINGER, ISADORE, Front and Jackson. Sutter 5343.
 BISSINGER, Mrs. N., 2217 Buchanan. Fillmore 2135.
 BISSINGER, Mr. and Mrs. SAMUEL, 2129 Jackson. Fillmore 312.
 BLACKFIELD, B., 337 Shotwell. Park 3496.
 BLACKFIELD, MAX, 385 Fell. Park 6741.
 BLACKMAN, Mrs. M. J., 2021 Oak. Park 2728.
 BLACKMAN, M. J., 1248A Divisadero. West 371.
 BLANKENSTEIN, BELE, 651 Fulton. Park 3157.
 BLANKENSTEIN, Mrs., 975 McAllister. Park 7272.
 BLASKOWER, C., 3836 Sacramento. Pacific 5885.
 BLASS, MORRIS, 1353 Hayes. West 2654.

SAN FRANCISCO

BLASS, ALBERT, 2531 California.
 BLASS, Mrs. E., 1353 Hayes. West 2654.
 BLEADON, Mrs. C. L., 163 Douglas.
 BLECHMAN, J., 162 Gettinger.
 BLENCHER, M., 146 Russ.
 BLEY, SIMON, 2217 Pacific Ave. Fillmore 1015.
 BLITZ, J., 550 Third Ave.
 BLOCH, Mrs. A. B., 538 Divisadero.
 BLOCH, Mrs. CELINE, Keystone Apartments. Franklin 782.
 BLOCH, ELLIS, 1958 Vallejo. Fillmore 1619.
 BLOCH, Miss Estella, Polk and California. Franklin 8083.
 BLOCH, FERNAND, 1528 Sutter.
 BLOCH, Mrs. F., 3156 Washington.
 BLOCH, FRED, Alaska Commercial Bldg.
 BLOCH, Mr. and Mrs. HENRY M., 1105 Gough. West 4842.
 BLOCH, Mrs. J., 1603 Clay. Prospect 1572.
 BLOCH, Mrs. LEON, 170 Geary. Kearny 2607.
 BLOCH, Mrs. L., Hotel Bristol. West 1528.
 BLOCH, Mrs. LOUIS, 2417 Franklin.
 BLOCH, LOUIS, 2429 Jackson. Fillmore 85.
 BLOCH, Mrs. MARIE, 538 Divisadero.
 BLOCK, Mrs. MILTON I., 222 Ninth Ave. Pacific 1132.
 BLOCH, Miss S., 2299 Sacramento. Fillmore 80.
 BLOCK, Mrs. AMELIA, Hotel Richelieu. Franklin 2381.
 BLOCK, CARL J., 1735 Lyon. Fillmore 813.
 BLOCK, DANIEL, 1392 Geary. West 757.
 BLOCK, Miss ETTA, 906 Divisadero.
 BLOCK, EUGENE, 2230 Divisadero. Fillmore 3189.
 BLOCK, Mrs. G., 1668 Page.
 BLOCK, H. W., 3570 Washington. Fillmore 4949.
 BLOCK, HARRY, 963 Ashbury. Park 6787.
 BLOCK, ISRAEL, 412 Castro.
 BLOCK, JAMES N., Victoria Hotel. Garfield 2080.
 BLOCK, Mrs. J., 2232 Divisadero. Fillmore 3189.
 BLOCK, Mrs. J., 1603 Clay. Prospect 1572.
 BLOCH, LEO, 3570 Washington. Fillmore 4949.
 BLOCK, Mrs. LEO, 1528 Sutter.
 BLOCK, L., 1352 Haight.
 BLOCK, Rev. M., 2542 San Bruno.
 BLOCKMAN, Miss H., 1911 Lyon.
 BLOOM, A., 1054 Howard.
 BLOOM, C., 1657 Chestnut.
 BLOOM, DAVID, Kohl Bldg. Kearny 515.
 BLOOM, D. C., Granada Hotel. Franklin 422.
 BLOOM, Mrs. H., 252 Chattanooga. Valencia 5926.
 BLOOM, JOS., 1838 Divisadero. West 8403.
 BLOOM, Mrs. J. H., 187 Fifteenth Ave. Pacific 7370.
 BLOOM, JONAS, St. Francis Hotel. Douglas 1000.
 BLOOM, MAX, 45 Washington.
 BLOOM, MEYER, 1565 McAllister. Fillmore 3948.
 BLOOM, Mrs. R., 915 Van Ness Ave.
 BLOOM, Mrs. S., 306 Locust.
 BLOOM, SAMUEL, 416 Battery.
 BLOOM, Mrs. S., 654 Third Ave. Pacific 1368.
 BLOOM, Mrs. J. H., 708 Ashbury.
 BLOOM, Mrs., 1251 Eddy.
 BLOOMBERG, Mrs., 1131 Buchanan.
 BLOOMBERG, L., 2864 Greenwich.
 BLOOMFIELD, Mrs., 1215 Buchanan.
 BLOOMFIELD, O., 1872 McAllister. West 2081.
 BLOOMINGDALE, Miss FREADA, 1701 Bush.
 BLOOS, Mrs. S., 2734 Army.
 BLUHM, Dr. G. I., 1924 Bush. West 5839.
 BLUHM, Mrs. F., 1838 Divisadero.
 BLUM, CHARLES B., 3062 Jackson. Fillmore 3674.
 BLUM, CHAS., 21 Flood Ave. Randolph 2712.
 BLUM, I., 128 Silliman.

GRANADA HOTEL



Ten Stories of Solid
Comfort

Sutter and Hyde Sts.

SAN FRANCISCO

Leading Family
Hotel on the
Coast

Class A Fireproof
Building

W. M. WISE
E. METZGER
Proprietors

Granada Hotel Guests

Mr. M. Alexander
Mr. L. Alexander
Mrs. A. Ancker
Mrs. Robert Baer
Mr. & Mrs. J. Bacharach
Mrs. Sam Boukofsky
Mr. J. Brownstein
Mr. D. C. Bloom
Mr. & Mrs. Max Charles
Mr. H. L. Damner
Mr. L. Diamant
Mr. & Mrs. M. S. Eisner
Miss Dorothy Elberg
Mr. D. Eisner
Miss A. M. Falkenstein
Mr. & Mrs. A. L. Frank
Dr. J. B. Frankheimer
Mr. I. Friedman
Mr. & Mrs. Friedman
Miss Rose Fisher
Mr. & Mrs. A. E. Green
Mr. & Mrs. L. J. Getz
Mr. A. Goldberg
Mr. & Mrs. B. Granich
Miss J. Gross
Mr. A. B. Goldstein
Mrs. A. E. Hyman
Mr. Elkin Hyman
Mr. Harry Hamburger
Mr. & Mrs. I. L. Hofmann
Mr. H. Hofmann
Mr. A. E. Hofmann
Mr. L. I. Hofmann
Mr. & Mrs. A. Harshall
Dr. E. K. Hopkins
Mrs. A. L. Hartman
Mr. Robert Ibersen
Mr. E. Judah

Mr. Arthur Joel
Mr. Irving Jacobs
Miss R. Jacobs
Mr. & Mrs. B. Kraus
Mr. & Mrs. Carl Kaufman
Mr. & Mrs. E. Katschinski
Mr. Murray Kutz
Mrs. B. Kohlberg
Miss W. Kaseberg
Miss Rae Levy
Mr. L. M. Levy
Mrs. E. Levy
Miss E. Levy
Mr. A. B. Lebenbaum
Mr. & Mrs. E. M. Levinger
Mr. & Mrs. A. Levy
Miss Alice Levy
Mrs. J. H. Lewis
Mr. & Mrs. Edgar C.
Levey
Mr. and Mrs. Walter
Lilienthal
Mrs. E. Lebenbaum
Mr. & Mrs. S. Mitchell
Miss Sadie Mund
Mr. E. J. Mann
Mr. P. S. Moses
Mr. & Mrs. Wm. Marks
Mr. J. Marx
Mr. & Mrs. E. Metzger
Mr. & Mrs. Leon Morris
Mr. S. H. Moses
Mrs. Etta Myers
Mr. & Mrs. Leo Meyer
Mr. R. S. Presky
Mrs. D. Peyser
Mr. & Mrs. I. Rosenberg
Mr. J. Rosenberg

Miss F. Rosenthal
Mrs. B. Rosenthal
Miss B. Rosenthal
Mr. G. C. Ringolsky
Mr. & Mrs. A. E.
Rosenfeld
Mr. Julius Rosenfeld
Mr. Herbert Shirek
Mrs. A. Sachs
Mr. I. Stein
Mr. & Mrs. S. Siegel
Mr. H. Schradsky
Miss F. Schradsky
Mr. & Mrs. Geo. Skaller
Mrs. D. Shirek
Mr. L. Siebenhauer
Mr. & Mrs. S. Siebenbauer
Mr. & Mrs. Sig.
Sonnenberg
Mr. & Mrs. Theo. Thorner
Mr. & Mrs. J. Weil
Mrs. S. Wertheimer
Mrs. C. M. Woerheide
Mr. Mendel Weisbleet
Mr. Wm. M. Wise
Mrs. B. Zimmerman
Miss A. Zimmerman
Mr. A. Zimmerman
Mr. H. Zimmerman
Mrs. Chas. Lowenberg
Mr. Chas. Lowenberg
Mr. Morris Lorne Samuels
Mrs. J. Goldstein
Mrs. A. E. Walker
Mrs. Louis Elkus
Mr. H. P. Franklin
Mrs. H. P. Franklin
Miss Paula Franklin

SAN FRANCISCO

BLUM, I., Newhall and Fairfax Ave.
 BLUM, ISIDOR, 2567 Union. Fillmore 253.
 BLUM, J., 3062 Jackson. Fillmore 3674.
 BLUM, Mrs. JACQUES, 1812 Pacific.
 BLUM, JAMES B., Merchants Exchange Bldg.
 BLUM, L. A., 21 Flood Ave. Randolph 2712.
 BLUM, L., 2898 Twenty-second.
 BLUM, L. H., 1045 Broderick.
 BLUM, LEO, 1448 Hyde. Prospect 2572.
 BLUM, LEON, 2109 Broadway. Fillmore 232.
 BLUM, Mrs. MAX, 3216 Jackson. Fillmore 2209.
 BLUM, Mrs. MAX, 1382 McAllister.
 BLUM, Mrs. M., Hotel Richelieu. Franklin 2391.
 BLUM, M. T., 753 Baker.
 BLUM, MILDRED, 1565 Webster.
 BLUM, M., 476 Tenth Ave. Pacific 4623.
 BLUM, MORRIS, 737 Castro. Mission 5399.
 BLUM, Mrs. MOSES, Hotel Richelieu. Franklin 2381.
 BLUM, MOSES, 304 Merchants Exchange Bldg.
 BLUM, Mrs. PAUL, 138 Fifth Ave.
 BLUM, RUDIE, 21 Flood Ave. Randolph 2712.
 BLUM, Mrs. S., 731 Ninth Ave. Pacific 3918.
 BLUM, SADIE, 737 Castro. Mission 5399.
 BLUM, SAMUEL, Pacific Bldg.
 BLUM, Mrs. SIMON, Polk and California.
 BLUM, Dr. SANFORD, St. Francis. Douglas 1000.
 BLUM, SYLVAN A., 3062 Jackson. Fillmore 3674.
 BLUM, WOLF, 1469 Stockton. Garfield 785.
 BLUME, M., 1035 Bush. Prospect 5068.
 BLUMBERG, MEYER N., 325 Kearny.
 BLUMBERG, R. N., 3131 Jackson. West 7267.
 BLUMENFELD, Mrs., 3593 Mission. Mission 1573.
 BLUMENTHAL, FRANK, 64 Moss.
 BLUMENFELD, L., 78 Gladys.
 BLUMENFELD, MAX, 2379 Post.
 BLUMENTHAL, A., 3443 Clay.
 BLUMENTHAL, ARTHUR, 1781 Turk. Fillmore 1681.
 BLUMENTHAL, CHARLES, 1134 Jackson. Franklin 4491.
 BLUMENTHAL, Miss ELSA, 3443 Clay. Fillmore 81.
 BLUMENTHAL, G. G., 109 Jones.
 BLUMENTHAL, I., 1738 Laguna. West 8254.
 BLUMENTHAL, J., 180 Palm Ave.
 BLUMENTHAL, Mrs. L., 1028 Pierce. Fillmore 1266.
 BLUMENTHAL, LEO, 304 Merchants Exchange Bldg.
 BLUMENTHAL, Mrs. R., Hotel Bristol. West 1528.
 BLUMENAU, BENJ., 901 Hearst Bldg. Douglas 5676.
 BLUMENAU, C., 233 Granada Ave.
 BLUMENTHAU, H., 233 Golden Gate Ave.
 BLUMLEIN, Mrs. E., 3427 Clay.
 BLUMLEIN, Mrs. F., 1809 Broadway.
 BLUMLEIN, JACOB, 140 Spear.
 BLUMLEIN, MAX, 140 Spear.
 BLUMENNA, L., 720 Natoma.
 BLUMENNA, B., 828 Fourteenth.
 BLUNET, D., 1830 Laguna.
 BOAS, BEN, 454 Montgomery.
 BOAS, Mrs. CHARLES, 2909 Jackson. Fillmore 585.
 BOAS, Mrs. J., 1083 Union.
 BOAS, J. M., 419 Pine.
 BOAS, NAT, 454 Montgomery.
 BOCK, Mrs. JACOB, 321 Haight.
 BOCK, Mrs. S., 1473 O'Farrell. West 7745.
 BOEHM, HUGO, 309 Tenth Ave. Pacific 6275.
 BOIS, RUTH L., 2084 Golden Gate Ave. West 2943.
 BOIS, NATHANIEL, 2005 Oak.
 BOLLACK, ALPHONE, 3969 Clay. Pacific 810.
 BONAPART, JOS., 600 Divisadero.

SAN FRANCISCO

BONKOFSKY, L. E., 3072 Jackson.
 BONN, Mrs. A., 440 Capp.
 BONN, Mrs. C., 830 Capp. Mission 2644.
 BOOKBINDER, ANITA, 151 Wayland.
 BOOKBINDER, SARAH, 151 Wayland.
 BORCK, Mrs. L. J., 1532 Hayes. West 1928.
 BORCHARDT, Mrs. GEO., 1430 Larkin. Franklin 961.
 BORCHERS, HAROLD A., 1233 Sixth Ave. Sunset 795.
 BORIES, Mrs. I. E., 3996 Sacramento. Pacific 7235.
 BORRIS, Mrs. R., 3996 Sacramento. Pacific 7235.
 BORIES, Mrs. L., 418 Arguello Blvd. Pacific 2017.
 BORNSTEIN, Mrs. R., 2007 Buchanan. Fillmore 3579.
 BOSKOWITZ, Dr. GEORGE H., Palace Hotel. Sutter 93.
 BOSKOWITZ, FRANK, Palace Hotel. Sutter 93.
 BOSS, ALBERT, 1083 Union. Prospect 2738.
 BOUKOFSKY, Mrs. S., Granada Hotel. Franklin 422.
 BOUKOFSKY, Miss M., 1362 Geary. Fillmore 739.
 BOUKOFSKY, Mrs. L. E., 726 Sutter.
 BOWMAN, J., 677 Ellis.
 BOWMAN, Mrs. M., 3122 Sacramento. Fillmore 2785.
 BOWMAN, Mrs. M., 753 Bush.
 BOYARSKY, B. W., 1347 Mission.
 BOYARSKY, CHAS., 2308 Market.
 BOYARSKY, Mrs. W. B., 111 Chattanooga.
 BRAUN, H., 2688 Mission. Valencia 3369.
 BRAUN, PAULINE, 690 Twelfth Ave. Pacific 3604.
 BRAUN, RUTH, 836 Webster. Park 6366.
 BRANDENSTEIN, A. J., 126 Mission. Kearny 2672.
 BRANDENSTEIN, Miss AGNES, 1916 Octavia. Fillmore 433.
 BRANDENSTEIN, ALFRED J., cor. Spear and Mission. Kearny 2672.
 BRANDENSTEIN, Mrs. CHARLES, Menlo Park, Cal.
 BRANDENSTEIN, Mrs. EDW., 1735 Franklin. Franklin 374.
 BRANDENSTEIN, FRED'K, 126 Mission. Kearny 2672.
 BRANDENSTEIN, Mrs. Fannie, 2442 Clay. Fillmore 768.
 BRANDENSTEIN, Mrs. H. U., 2020 Gough. Franklin 4306.
 BRANDENSTEIN, Mrs. H., 2951 Washington. West 2963.
 BRANDENSTEIN, Miss JANE, 2030 Gough. Franklin 4306.
 BRANDENSTEIN, Miss J., 1916 Octavia. Fillmore 433.
 BRANDENSTEIN, Mrs. MANFRED, 2676 Pacific Ave. West 708.
 BRANDENSTEIN, MARTIN, Spear and Mission. Kearny 2672.
 BRANDENSTEIN, Mrs. MEYER, 2442 Clay. Fillmore 768.
 BRANDENSTEIN, MAX J., 1916 Octavia. Fillmore 433.
 BRANDENSTEIN, Miss SUSAN, 2030 Gough. Franklin 4306.
 BRANDT, LAWRENCE, 47 Sansome.
 BRASH, Mrs. M., 2846 Sacramento.
 BRANDT, Miss ROWENA, 2205 Buchanan. Fillmore 218.
 BREIT, H., 162 Tenth Ave.
 BRAUN, M. H., 1101 McAllister.
 BRAUN, S., 690 Twelfth Ave. Pacific 3604.
 BREITSTEIN, EMIL, 2566 Washington. Fillmore 3797.
 BREMAN, A., 1325 Fulton.
 BREMAN, L., 321 Kearny.
 BREMER, Mrs. AMELIA, Hotel Normandie. Franklin 5400.
 BREMER, MILTON, A., 2442 Broadway. Fillmore 23.
 BREMMER, 1351 Golden Gate Ave.
 BRENNER, GUSTAV, 1899 California. Prospect 268.
 BRENNER, Mrs. G., 2286 Jackson.
 BRENNER, I., 2898 Twenty-second.
 BREYER, Mrs. J. M., 122 Bush. Douglas 611.
 BRENNER, Mrs. J. H., Dorchester Hotel. Prospect 650.
 BRENNER, MERVYN L., 1899 California. Prospect 268.
 BRENNER, Mrs. S., 1423 Octavia.
 BRELSCHOWSKY, Mrs. B., 1521 Post.
 BRESLAUER, Mrs. B., 955 Geary. Prospect 2079.
 BRESLAUER, Mrs. H., 1523 Laguna. West 1794.
 BRESLAUER, ISIDORE, 1957 Hayes. Pacific 5637.
 BRESSLER, Mrs. J., 69 Sixth Ave.

SAN FRANCISCO

- BRESLAUER, Mrs., 1523 Laguna. West 1794.
 BRESLAUER, Mrs. L., 1041 Sacramento.
 BRESLAUER, Mrs. R., 1250 O'Farrell.
 BRESLAUER, THEO. L., 171 Seventh Ave. Pacific 464.
 BRESLAUER, Miss, Rex Hotel. Kearny 4669.
 BRESSMAN, MAX, 713½ Grove.
 BREYER, Mrs. J. A., 2111 Jones.
 BREYER, J. L., 1111 Jones.
 BREYER, JEROME M., 1338 Clement. Pacific 3874.
 BREYER, SAM T., 99 Sixth Ave.
 BRICKMAN, CLARA, 762 Seventh Ave.
 BRIEL, Mrs., 1155 Turk.
 BRIETSTONE, ESTHER, 2108 Folsom.
 BRILLIANT, Mrs. MOLLIE, 317 Third Ave.
 BRANKMAN, FANNIE, 762 Seventh Ave.
 BRINN, Mrs. M., San Maurice Apartments. Franklin 1129.
 BRISSMAN, E., 1105 Fillmore.
 BROCHMAN, Mrs., 744 McAllister.
 BRODOFSKY, ALEX, 3244 Harrison.
 BRODOFSKY, G., 3244 Harrison.
 BRODOFSKY, MAX, 53 Wheat. Randolph 2077.
 BRODOWSKY, J., 3224 Harrison.
 BRODSKY, HENRY J., 110 Market. Kearny 4350.
 BRODSKY, H., 1100 Valencia. Mission 7085.
 BROH, Mrs. H. T., Normandie Hotel. Franklin 5400.
 BROTMAN, Mrs. RAY, 632 Fourth Ave.
 BROTMAN, Miss ETKA, 632 Fourth Ave.
 BROWN, Mr. and Mrs. ABRAHAM, Hotel Richelieu. Franklin 2381.
 BROWN, A. J., 2398 Post.
 BROWN, Mrs. A. L., 28 Presidio Terrace.
 BROWN, Mrs. B. C., 3096 Washington. Fillmore 721.
 BROWN, CHARLES, 168 Poplar Ave., San Mateo.
 BROWN, Mrs. C. H., 2137 Pacific. Fillmore 1413.
 BROWN, F. D., 2398 Post.
 BROWN, FLORA, 350 Third Ave.
 BROWN, HERBERT M., Room 852, Mills Bldg.
 BROWN, I. I., Nevada Bank Bldg. Douglas 346.
 BROWN, Mrs. I. I., 246 Laurel.
 BROWN, JACK, Acme Hotel. Sutter 2840.
 BROWN, Mrs. J., 2564 Pine.
 BROWN, JULIUS, 672 Eighth Ave. Pacific 758.
 BROWN, LEO, 350 Third Ave. Pacific 4998.
 BROWN, LEO, 1336 Scott.
 BROWN, L. C., Orpheum Theater.
 BROWN, Mr. and Mrs. MORRIS, 1400 Sutter. Franklin 81.
 BROWN, NATHAN, 3535 Washington. Fillmore 4051.
 BROWN, S. H., 2017 Pine. West 3995.
 BROWN, Mrs. WILLIAM, 1560 Larkin.
 BROWN, Mrs. W., 1595 Clay.
 BROWNSTEIN, J., Granada Hotel. Franklin 422.
 BROWNSTONE, Mrs. H. P., 1866 Golden Gate Ave. West 2470.
 BROWNSTONE, Mrs. I., 133 Central Ave. Park 5730.

Paul Elder's Book & Art Shop

At Number Two-Thirty-Nine Grant Avenue, San Francisco
The Best in Books and Art

SAN FRANCISCO

BROWNSTONE, Mrs. L. H., 27 Commonwealth Ave. Pacific 1969.
 BROWNSTONE, Mrs. SAM, 3044 California. West 1748.
 BRUCK, LEO, 1250 Hyde. Franklin 4229.
 BRUCKMAN, A., 1637 Sacramento.
 BRUCKNER, EVA, 65 Carmelita. Park 4071.
 BRUCKNER, GERTRUDE, 65 Carmelita. Park 4071.
 BRUCKNER, Mrs. P. H., 65 Carmelita. Park 4071.
 BRUCKNER, ROSE, 65 Carmelita. Park 4071.
 BRUML, Mrs., 1385 Clay.
 BRUNN, Dr. and Mrs. HAROLD, 121 Fifth Ave. Pacific 1320.
 BRUNNER, Miss JOHANNA, 644 Market.
 BRUNNER, Miss CLAIRE, 644 Market.
 BRUNSWICK, Mrs. A., 1661 Sutter. West 2605.
 BRUNSWICK, Mrs. THEO, 1661 Sutter. West 2605.
 BUNZL, Mrs. J., 1456 Jones. Franklin 7379.
 BURKHARD, BERNARD, 421 Twenty-sixth Ave.
 BURSTEIN, H., 173 Sweeney. Randolph 2274.
 BURNSTINE, J., 621 Divisadero.
 BUSH, A. C., 2321 Van Ness Ave. Prospect 1282.
 BUSH, Mrs. C., 2321 Bush.
 BUSH, H., 1434 Jackson. Franklin 7123.
 BUSH, Mrs. H., 896 Eddy. Franklin 8091.
 BUSH, MYRTLE, 896 Eddy. Franklin 8091.
 BUSH, PHILIP L., 2321 Van Ness Ave. Prospect 1282.
 BUTLER, SAMUEL, 1135 Turk.
 BUYER, CHARLES, 1487 Haight. Park 4507.
 CAEN, DAVID, 36 Mars. Park 3058.
 CAHEN, Miss B., 3618 Sacramento. Fillmore 1083.
 CAHEN, C., 1245 Divisadero.
 CAHEN, C., 1724A Turk.
 CAHEN, DAVID S., 2252 California. Fillmore 3417.
 CAHEN, Mr. and Mrs. ISIDORE W., 2473 Jackson. Fillmore 3252.
 CAHEN, Mrs. I. W., 2537 Vallejo.
 CAHEN, JOSEPH, 45 Kearny. Douglas 3168.
 CAHN, Mrs. BABETTE, 2102 Baker. West 5011.
 CAHN, Mr. and Mrs. JULIUS I., 2209 Buchanan. West 5326.
 CAHN, Mrs. L. I., 3540 Washington. West 263.
 CAHN, M. A., 2003 Lyon. Fillmore 553.
 CAHN, Mrs. MAYER I., 3652 Clay. Fillmore 400.
 CAHN, Mrs. M. L., 2701 Sacramento.
 CAHN, Mr. and Mrs. MEYER L., 3020 Clay. Fillmore 623.
 CAHN, NATHAN, 860 Fell. Park 4901.
 CAHN, W., 1812 Webster.
 CALANDER, P., 18 Ware.
 CALEMAN, FRED, 263 Market.
 CALMANN, JULIUS, 1747 McAllister. Fillmore 1977.
 CALLMAN, Mrs., 1360 Hyde.
 CAMP, Mrs. ANNIE, 1745 Eddy. West 3011.
 CAMP, Mrs. M., 1745 Eddy. West 3011.
 CANA, ED., 1514 Wallen.
 CAPLIN, Mrs., 1300 Golden Gate Ave.
 CAPLAN, WM., 1159 Octavia.
 CARILLON, Mrs. M. C., 4075 Seventeenth. Market 3751.
 CARACASS, J., 3167 Twenty-second.
 CARILLON, Mrs. CHARLES, 4075 Seventeenth. Market 3751.
 CARO, Mrs. A. W., 2023 Baker. Fillmore 3701.
 CARO, CAROLYN, 2377 Sutter. Fillmore 2106.
 CARO, Mrs. FLORA, 3122 Sacramento. West 7646.
 CARO, ISAAC W., 2377 Sutter. Fillmore 2106.
 CARO, Mrs. L., 93 Sixth Ave. Pacific 3067.
 CARO, Mrs. SAMUEL, 151 Tenth Ave.
 CARMEL, LOUIS J., 753 Laguna.
 CARO, Mrs. SAMUEL, 161 Ninth Ave.
 CARR, NOAH, 1027 Page. Market 4004.
 CASKILL, Mrs. S., 1614 Grove.
 CASE, Mrs. W. H., 1610 Fulton.
 CASPER, J. E., 795 Sutter. Prospect 3885.

SAN FRANCISCO

- CASPER, Mrs. L., 82 Shipley. Douglas 4293.
CASS, W. H., 1610 Fulton. West 4140.
CASSELL, A., 2284 Bush. West 1950.
CASTLE, ALBERT E., 2008 Lyon. Fillmore 424.
CASTLE, ARTHUR H., 2154 Post. Fillmore 3767.
CASTLE, Mr. and Mrs. WALTER M., 2613 Pacific. Fillmore 429.
CATZ, Mrs. M., 683 Second Ave. Pacific 8399.
CELLER, Mrs. M., 948 Post.
CERF, Miss ADRIENNE, 25 Presidio Terrace.
CERF, Dr. A. E., 366 Fifteenth Ave. Pacific 646.
CERF, Mrs. B., 83 Sixth Ave. Pacific 5319.
CERF, Mrs. ALBERT, 2356 California. West 6346.
CERF, A., 2602 Sacramento. West 6716.
CERF, Mrs. E., 2821 Steiner. Fillmore 3461.
CERF, E. M., 2356 California. West 6346.
CERF, Mrs. E., 24 Euclid Ave. Pacific 17.
CERF, Mrs. HAZEL, 366 Fifteenth Ave. Pacific 646.
CERF, Mrs. L., 327 Lake. Pacific 3460.
CERF, Dr. R. M., 2356 California. West 6346.
CITRON, Mrs. I., 720 Masonic Ave. West 1328.
CITRON, J., 410A Broderick.
CITRON, S., 1784 O'Farrell. West 130.
CHABAN, MEYER, 1620 Broderick. Fillmore 1796.
CHABAN, BELLE, 1620 Broderick. Fillmore 1796.
CHABAN, MILTON, 1620 Broderick. Fillmore 1796.
CHABAN, J., 1620 Broderick. Fillmore 1796.
CHALFEN, HAZEL, 768 Fulton. Market 6402.
CHALFEN, MAX., 768 Fulton. Market 6402.
CHALFEN, RUTH, 768 Fulton. Market 6402.
CHAMBERLAIN, Mrs. F. O., Bellevue Hotel. Franklin 3636.
CHARLES, Mrs. MAX, Granada Hotel. Franklin 422.
CHARLES, Mrs. MAX, 83 Sixth Ave.
CHARMAK, Mrs. ANNIE, 1747 McAllister. Fillmore 1977.
CHARMAK, GOLDA, 1624 Sacramento. Franklin 7561.
CHARMAK, Mrs., 1520 Sacramento.
CHASKEL, HANNAH, 1142 Hyde.
CHASKEL, S., 1614 Grove. West 7434.
CHERTOK, Mrs., 1413B Scott.
CHERVIN, S., 81 Dame.
CHICANOVIT, A., 837 Clement.
CHICANOVIT, A., 219 Ellis.
CHOYNSKI, Mrs. HERBERT, 2371 Broadway. Fillmore 2697.
CHOYNSKI HARRY, Sansome and Sutter.
CHOYNSKI, Mr. and Mrs. ISIAH N., The Chronicle.
CHOYNSKI, T., 404 Ashbury. Park 2929.
CLARNET, J., 620 Castro.
CLAYBURGH, H. E., 100 Spruce. Fillmore 4107.
CLAYBURGH, Mrs. KATY, 25 Sansome.
CLAYBURGH, Mrs. K., Keystone Apartments. Franklin 782.

ELLA C. BENNETT

Interior Designing—Complete Furnishing

Advice in Selecting and Arranging Furniture

SEWELL STUDIO

233 POST STREET

DANCING

Mr. Hinman gives Private Lessons in Dancing at his home Studio, 2074 UNION ST., at WEBSTER. Tel. Fillmore 690. Class at CALIFORNIA CLUB HALL, CLAY ST., between Van Ness and Polk. All pupils given their first lessons in private.

Private Clubs and Classes taken at reasonable rates.

SAN FRANCISCO

CLAYBURGH, Mrs. L. J., 2355 Broadway. Fillmore 3796.
 CLAYBURGH, Mr. and Mrs. LEON S., 327 Locust. Fillmore 455.
 CLAYBURGH, Mrs. LEO, 3539 Washington.
 CLAYBURGH, Mrs. SIMON, 1910 Jackson. Franklin 198.
 COBLENTZ, LAMBERT, 334 Clay.
 COBLENTZ, FELIX, 1849 Lyon. West 1035.
 COBLENTZ, JULES, 2260 Jackson. Fillmore 321.
 COBLENTZ, Mrs. N., 215 Arguello Blvd. Pacific 2770.
 COFFEE, Mrs. M. H., 742 Hyde.
 COFFEE, Mrs. M. H., 754 Third Ave. Pacific 435.
 COHAN, DAVID, 1040 Leavenworth. Franklin 7435.
 COHEN, ALBERT, 1389 O'Farrell. West 2794.
 COHEN, ALEX, 2512 San Bruno. Randolph 2471.
 COHEN, A., 1955 Chestnut. West 276.
 COHEN, Mrs. A., 1306 Hyde. Franklin 2486.
 COHEN, Mrs. ABRAHAM, 1337 Laguna.
 COHEN, A., 484 Grove.
 COHEN, A., 2840 Folsom. Mission 1958.
 COHEN, Mrs. ALFRED, 2140 Scott. Fillmore 866.
 COHEN, ARLINE, 2417 Washington.
 COHEN, Miss ANNIE, Hotel Monroe. Franklin 2400.
 COHEN, BENJ., 3019 Laguna. West 1237.
 COHEN, BENJAMIN, 115 Seventh Ave.
 COHEN, Mrs. B., 2277 Green. West 5289.
 COHEN, BERTHA, 2200 Post. West 86.
 COHEN, B., 261 Bush. Douglas 4631.
 COHEN, B., 238 Eighth.
 COHEN, CHARLES A., 57 Post.
 COHEN, Mrs. D., 116A Golden Gate Ave.
 COHEN, Mrs. D., Hotel Monroe. Franklin 2400.
 COHEN, D., 1955 Chesnut. West 276.
 COHEN, Mrs. D., 1686 Ellis.
 COHEN, Mrs. E., 1336 McAllister.
 COHEN, Mrs. E., 351 Cornwall.
 COHEN, ED., 553 Eighth Ave.
 COHEN, E., 2282 Bush.
 COHEN, Mrs. FANNIE, 2203 Buchanan.
 COHEN, Mrs. F., 222 Ninth Ave.
 COHEN, Miss G. J., 711 Twelfth Ave.
 COHEN, Mrs. G., 3626 Sacramento.
 COHEN, H., 146 Hale.
 COHEN, HENRY, 1122 Mission.
 COHEN, HARRY, 707 San Bruno.
 COHEN, HARRIS, 3883 Sacramento. Pacific 2900.
 COHEN, Mrs. HERRMAN, 717 Market.
 COHEN, Mrs. H., 1437 O'Farrell.
 COHEN, Mrs. H., 1040 Fulton.
 COHEN, Mrs. I., 1336 McAllister.
 COHEN, I., 141 Hale.
 COHEN, Mrs. I. L., 2932 Jackson.
 COHEN, I. N., 830 Market, Room 621.
 COHEN, JACOB O., 134 Delano Ave.
 COHEN, J. M., 15 Battery. Douglas 3605.
 COHEN, JACOB, 122 Sixth Ave.
 COHEN, Mrs. JOSEPH and REGINA, 1622 McAllister. West 3333.
 COHEN, JULIAN D., 1467 O'Farrell.
 COHEN, J., 806 Clement.
 COHEN, Mrs. L. E., Baltimore Hotel. Prospect 272.
 COHEN, Mrs. L., 318 Maple.
 COHEN, LOUIS, 1656 Golden Gate Ave.
 COHEN, LOUIS, 3611 Sacramento.
 COHEN, MAX, 2657 Sacramento. West 7365.
 COHEN, MELVILLE, 1225 Taylor.
 COHEN, M., 128 Gettingen.
 COHEN, Mrs. M., 1743 Hayes. Fillmore 2574.
 COHEN, MORRIS B., 718 Mission.
 COHEN, Mrs. M., 2898 Clay.

SAN FRANCISCO

COHEN, Mrs. M., 2037 Fifteenth.
 COHEN, MOSES, 1743 Hayes. Fillmore 2574.
 COHEN, MARK, 82 East.
 COHEN, PHILIP, 82 East.
 COHEN, Mrs. Phillip, 87 Seventh Ave. Pacific 6231.
 COHEN, PHILIP, 249 Twenty-first Ave.
 COHEN, Rev. P. H., 671 Fulton. Market 6997.
 COHEN, ROBERT, 1213A Scott.
 COHEN, REUBEN J., 1445 Pacific Ave.
 COHEN, Mrs. REUBEN, 2417 Webster.
 COHEN, Miss REGINA, 1622 McAllister. West 3333.
 COHEN, S., 2300 San Bruno.
 COHEN, Mrs. S., 439 Cherry.
 COHEN, SAM, 2282 Bush.
 COHEN, SOL., 654 Schrader.
 COHEN, Mrs., 3172 Baker.
 COHEN, WILLIAM, Hotel St. Francis. Douglas 1000.
 COHEN, Mrs. WILLIAM L., 1937 Golden Gate Ave.
 COHEN, Mrs., 1483 Ellis.
 COHEN, W., 538 Divisadero.
 COHEN, Mrs., 1467 O'Farrell.
 COHEN, Mrs., 1721 Eddy.
 COHEN, Mrs., 47½ Fair Oaks.
 COHL, Mrs. L., 1776 Turk.
 COHL, L., 30 Kearny.
 COHL, Mrs. M., 135 Seventh Ave. Pacific 5786.
 COHL, MYRELL, 1776 Turk. West 3002.
 COHN, ABRAHAM, 464 Central Ave.
 COHN, Mrs. A., 1437 O'Farrell.
 COHN, A., 4286 Mission.
 COHN, Mrs. A., 2140 Scott.
 COHN, ADOLPH, 1144 O'Farrell.
 COHN, Mrs. ARTHUR, 2339 Union. West 320.
 COHN, Mrs. A., 2211 Broderick. Fillmore 3420.
 COHN, Mrs. ABE, 223 Fourteenth Ave.
 COHN, ARTHUR, 1155 Howard.
 COHN, A., 1569 Haight.
 COHN, Mrs. A. C., Normandie Hotel. Franklin 5400.
 COHN, ABE, 1100 Fillmore. West 8698.
 COHN, Mrs. AMELIA, 1304 Laguna. West 8056.
 COHEN, Mrs. AMELIA, 1780 Post. Fillmore 974.
 COHN, Mrs. A., 223 Fourteenth Ave.
 COHN, B. J., 458 Grove.
 COHN, BARNEY, 640 Fourth Ave.
 COHN, Mrs. BERTHA, 941 Jones.
 COHN, BEN J., 1913 Franklin.
 COHN, BENJ., 2037 Fifteenth.
 COHN, Mrs. B., 1718 Webster. West 7581.
 COHN, B., 238 Eighth.
 COHN, Mrs. B., 3019 Laguna.
 COHN, CARRIE, 1539 Turk.
 COHN, C., 1732 Geary.
 COHN, Mrs. C., 1138 Turk.
 COHN, D., 1336 McAllister. West 7388.
 COHN, DAVID, 421 Powell.
 COHN, Dr. DAVID, 1404 Sutter.
 COHN, Mrs. D. S., 325 Maple.
 COHN, EMIL, 491 Twelfth Ave. Pacific 7768.
 COHN, Miss EDITH, 1404 Sutter. Franklin 2504.
 COHN, EVA, 1336 McAllister. West 7388.
 COHN, Mrs. ESTHER, 1096 Pine. Prospect 1237.
 COHN, Miss ESSIE, 439 Cherry. Pacific 2248.
 COHN, Mrs. F., 439 Cherry. Pacific 2248.
 COHN, FLORA, 1304 Laguna. West 8056.
 COHN, G., 8 Stockton.
 COHN, Mrs. G., 1286 O'Farrell.
 COHN, GERSON, 3014 Clay. Fillmore 3191.

SAN FRANCISCO

COHN, GEORGE D., 1404 Sutter. Franklin 2504.
 COHN, G. M., 138 Front.
 COHN, HAROLD, 632 Webster.
 COHN, Dr. H. J., 571 Eleventh Ave.
 COHN, Mrs. H., 1038 Noe.
 COHN, Mrs. H., 1476 O'Farrell. West 1874.
 COHN, HARRY, 341 Commonwealth.
 COHN, Mrs. HERMAN, 1876 Market. Park 5254.
 COHN, HERMAN, 1467 O'Farrell. West 1874.
 COHN, HERMAN, 928 Market. Douglas 147.
 COHN, Mrs. H., 1437 O'Farrell.
 COHN, H., 491 Twelfth Ave.
 COHN, HAZEL, 1937 Golden Gate Ave. West 8469.
 COHN, H., 629 McAllister. West 2673.
 COHN, Mrs. I. L., 1626 Washington. Franklin 1397.
 COHN, J., Fifteenth and Guerrero.
 COHN, Mrs. J. C., 1642 Page. Market 1908.
 COHN, JACOB, 1346 Fourth Ave. Sunset 2548.
 COHN, Mrs. J., Davis and Washington.
 COHN, JACOB, 3676 Sacramento. West 8281.
 COHN, LOUIS W., 121 Market.
 COHN, Mrs. LOUIS, 3400 Sacramento. Fillmore 527.
 COHN, LOUIS, 8 Stockton.
 COHN, LOUIS, 985 Market.
 COHN, Mrs. M., 222 Ninth Ave.
 COHN, MAX, 1036 Golden Gate Ave. West 1945.
 COHN, MAX, 1359 Ellis. Market 6391.
 COHN, MAX M., 534 Battery.
 COHN, M. A., Powell, between Ellis and Market.
 COHN, Mrs. M., 2657 Sacramento.
 COHN, M. D., 623 Broderick. Fillmore 426.
 COHN, MARION D., 1404 Sutter. Franklin 2504.
 COHN, MANUEL, 1433 O'Farrell.
 COHN, Mrs. M., 1326 Fulton. West 3524.
 COHN, Mrs. M., 2898 Clay.
 COHN, NEWTON G., 259 Fifteenth Ave. Pacific 5525.
 COHN, N., 510 Eleventh Ave. Pacific 5267.
 COHN, Miss ROSA, 164 Sutter.
 COHN, Dr. ROBERT D., 1404 Sutter. Franklin 2504.
 COHN, Mrs. R. L., 132 Tenth Ave.
 COHN, ROY P., 846 Cabrillo. Pacific 1525.
 COHN, Mrs. SAMUEL, 1913 Franklin. Franklin 1922.
 COHN, SYDNEY, 5600 Geary.
 COHN, Mrs. S., 3151 Fillmore.
 COHN, Mrs. S., 1304 Laguna. West 8056.
 COHN, Mrs. S., 1138 Turk. West 1647.
 COHN, Mrs. S., 1539 Turk.
 COHN, S., 2300 San Bruno. Randolph 2407.
 COHN, S. M., 2436 Clay. Fillmore 662.
 COHN, SAMUEL, 1913 Franklin. Franklin 1922.
 COHN, SAMUEL, 1212 Fulton. West 8554.
 COHN, Mrs. S., 720 Baker.
 COHN, THEODORE, 2438 Clay. Fillmore 1327.
 COHN, Mrs. T., 860 Sutter.
 COHN, Mrs. W. R., 766 Sutter.
 COHN, Mrs. W., 1812 Webster.
 COHN, W. L., 1937 Golden Gate Ave. West 8469.
 COHN, Mrs., 2401 Jackson. Fillmore 1032.
 COHN, Mrs., 1437 O'Farrell.
 COHNREICH, Mrs. A., Parthenon Apartments. Pacific 5385.
 COHNREICH, Mrs. A., 99 Sixth Ave.
 COHNREICH, ARTHUR, 3855 California. Pacific 5385.
 COLE, Mrs. J. J., Hotel Reich. Prospect 1522.
 COLE, Mrs. L., 1776 Turk.
 COLEMAN, Miss ALICE, 2580 Washington.
 COLEMAN, BYRON, 536 Thirteenth Ave.
 COLEMAN, H., 2235 Mission. Mission 6723.

SAN FRANCISCO

COLEMAN, Mrs. H., 1252 Hyde.
 COLEMAN, Mrs. J., 1418 O'Farrell. West 4594.
 COLEMAN, Mrs. J., 739 Lake.
 COLEMAN, J., 1230 Octavia. West 3240.
 COLEMAN, L. C., 536 Thirteenth Ave.
 COLEMAN, Mrs., 3040 Mission. Mission 5095.
 COLEMAN, SIG., 1527 Haight.
 COLMAN, Miss ALICE, St. Francis Hotel. Douglas 1000.
 COLMAN, CHAS., 2580 Washington.
 COLMAN, JESSE, 780 Market. Kearny 2876.
 COLMAN, JOS., 506 Silliman.
 COLTON, A. D., 545 Sixth Ave. Pacific 1085.
 COLTON, L. A., 525 Tenth Ave. Pacific 4720.
 CONEY, E. H., 2025 O'Farrell. West 635.
 CONEY, Mrs. Z. T., 2209 Broderick. Fillmore 4238.
 CONSTINE, Dr. LEWIS, 479 Nineteenth Ave. Pacific 5963.
 COOK, Miss CORINNE, 1658 Broadway. Franklin 1318.
 COOK, H., 1137 Bush. Prospect 5413.
 COOK, L. H., 201 Montgomery.
 COOK, Mrs. ISAAC, 1658 Broadway. Franklin 1318.
 COOK, NATHAN I., 454 Montgomery.
 COOPER, ABRAHAM, 1616 Washington. Franklin 8337.
 COOPER, Mrs. H. J., 1315 Clay.
 COOPER, J., 3042 Octavia.
 COOPER, S., 2914 San Bruno Ave.
 COPLIN, Mrs. JENNIE R., 1056 Fulton. West 6439.
 COPLIN, L. R., 1020 Market. Market 3978.
 CORAL, ABE, 988 Market.
 CORILLON, Mrs. M. C., 4075 Seventeenth.
 CORINSON, Mrs. J., 2935 Fillmore. West 3231.
 CORVIN, MOLLIE L., 527 Frederick. Park 6205.
 COWEN, Mrs. A., 194 Jordan Ave. Pacific 6245.
 CRANOW, M., 5527 California. Pacific 2123.
 CROCKER, A., 21 Sansome. Douglas 2860.
 CROCKER, ADOLPH H., 2460 Vallejo.
 CROCKER, AARON, 1419 Stockton.
 CROCKER, Mrs. J. H., 775 Post. Prospect 1202.
 CROSS, Mrs. A., 1509 Turk.
 CROTNER, WM. D., 1738 Geary.
 CROWN, A., 3781 Mission.
 CROWN, I., 901 Ellis.
 CURILON, A., 109 New Montgomery.
 CUNNINGHAM, Mrs. T., 106 Pine.
 DAHLMAN, ISAAC HENRY, 333 Montgomery.
 DAIRS, Mrs., 929 Bush.
 DALLINGER, A. J., 1545 Ellis.
 DALLINGER, M., 139 Valencia.
 DALLMAN, Mrs. M., 1436 Buchanan. West 1959.
 DAMENSTEIN, F., 1348 Webster.
 DAMENSTEIN, HAROLD, 1866 Sutter.
 DAMNER, H. L., Granada Hotel. Franklin 422.
 DAMNER, S., 932 Lyon. West 5779.
 DANNENBAUM, Mrs. J., 18 Palm Ave.
 DANNENBAUM, Mr. and Mrs. SOLOMON, 3997 Washington. Pacific 1378.
 DANNENBAUM, SAM, 331 Front.
 DANNENBAUM, Dr. SIDNEY R., 3997 Washington. Pacific 1378.
 DANNENBERG, Miss LOUISE, Hotel Normandie. Franklin 5400.
 DANZIGER, BEATRICE, 2576 Pine. West 7877.
 DANZIGER, L., 474 Third. Douglas 3827.
 DANZIGER, Mrs., 611½ Grove. Market 4270.
 DASTELL, M., 1472 Jackson.
 DASTELL, H. L., 1472 Jackson.
 DAVID, Mrs. CHAS., 600 Bush.
 DAVID, CHARLES, 2434 Jackson.
 DAVID, Mrs. I., 550 Buchanan.
 DAVID, L. J., 600 Bush. Kearny 4067.
 DAVE, L., 430 Lake.

SAN FRANCISCO

DAVID, MAX, 82 Boyce. Pacific 2559.
 DAVID, SOLOMON, 309 Tenth Ave.
 DAVID, Mrs. S., 550 Buchanan.
 DAVIDOW, B., 3000 California. West 3484.
 DAVIDSON, Mrs. C. B., 451 Cabrillo. Pacific 7288.
 DAVIDSON, B., 300 California.
 DAVIDSON, Mrs. J. R., 2119 Buchanan. West 1203.
 DAVIDSON, Mrs. R. M., 158 Beulah. Park 2737.
 DAVIDSON, Mrs. MEYER, 158 Beulah. Park 2737.
 DAVIDSON, M., 553 Fourth Ave.
 DAVIDSON, N. M., 323 Twenty-first Ave. Pacific 5187.
 DAVIDSON, Mrs., 359 Third Ave. Pacific 4282.
 DAVIS, A., 169 Beulah. Park 4581.
 DAVIS, ALVIN, Sutter and Grant Ave.
 DAVIS, ABE, 145 East.
 DAVIS, Mrs. C., 1326 McAllister.
 DAVIS, CHAS., 1434 Jackson.
 DAVIS, Mr. and Mrs. DAVID, 538 Divisadero. Park 3684.
 DAVIS, D., 463 Hickory. Park 1833.
 DAVIS, D., 2673 Pine. West 2360.
 DAVIS, D., 1565 Scott. Fillmore 1340.
 DAVIS, D. S., 642 Tenth Ave.
 DAVIS, GEO., 169 Beulah. Park 4581.
 DAVIS, GEORGE C., 247 California.
 DAVIS, Mrs. GEO. H., 314 Walnut. Fillmore 83.
 DAVIS, I., 3008 Harrison. Mission 6739.
 DAVIS, I., 922 Ellis.
 DAVIS, Mrs. J. J., 44 Twentieth Ave. Pacific 1319.
 DAVIS, Mrs. K., 526 Baker. Fillmore 2305.
 DAVIS, MARKS, 712 Grove. Park 2463.
 DAVIS, MAX, Sutter and Grant Ave.
 DAVIS, MAX, 1808 Pacific Ave. Franklin 1385.
 DAVIS, M., 102 Girard.
 DAVIS, M., 712 Grove. Park 2463.
 DAVIS, MEYER, 642 Pacific Bldg.
 DAVIS, Mrs. P. L., Hotel Richelieu. Franklin 2381.
 DAVIS, PHIL, 1333 Ellis.
 DAVIS, R., 320 Fifteenth Ave. Pacific 7360.
 DAVIS, Mrs. S., 2400 Broadway.
 DAVIS, Mrs. S., 1640 Washington.
 DAVIS, SYLVAIN D., 2033 Baker. Fillmore 337.
 DAVIS, Mrs. S. D., 642 Tenth Ave.
 DAVIS, SHIRLEY, 2594 Sutter. West 2062.
 DAVIS, SIEGFRIED, 926 Crocker Bldg. Kearny 4825.
 DAVIS, Mrs., 922 Ellis. Franklin 3347.
 DAVIS, Mrs., 1326 McAllister.
 DAVIS, Mrs., 468 Hickory Ave. Park 1833.
 DAVIS, Mrs. 52 Henry.
 De BARE, J. M., 2440 Mission. Valencia 6669.
 DEITCH, M. J., 410 Third.
 DEITCH, MAX J., 214 Valencia.
 DE LEES, S. T., 2580 Washington. Fillmore 2224.
 DEBLANCO, Mrs. N., 2457 Scott. Fillmore 2121.
 DELVALLE, Miss R., 815 Monadnock Bldg. Sutter 4267.
 DENIE, MORRIS, 1746 Geary.
 DERNHAM, Mr. and Mrs. ALBERT, 2518 Jackson. West 885.
 DERNHAM, Mrs. HENRY, San Mateo.
 DERNHAM, Miss S., 2518 Jackson. West 885.
 DERNHAM, Mrs. LAURA R., San Mateo.
 DESBECK, Mrs. R., 807 Franklin.
 DESENBURG, Mrs., 2108 Baker.
 DESENBURG, Mrs. L., 711 Twelfth Ave. Pacific 8345.
 DEUTSCH, JULIUS, 2580 Clay. West 3272.
 DEUTSCH, JULIUS, 2524 Clay.
 DEUTSCH, Miss EVA, 2524 Clay.
 DEUTSCH, EMIL, 1205 Fourth Ave. Sunset 667.
 DEUTSCH, Miss FANNY, 2524 Clay.

SAN FRANCISCO

DEUTSCH, Mrs. IDA, 3000 Pine. West 6925.
 DEUTSCH, Mrs. L., 1160 Leavenworth. Franklin 1794.
 DEUTSCH, Mrs. M., 1871 Sutter. Fillmore 936.
 DEUTSCH, SOLOMON, 1418 Polk. Franklin 1917.
 DEUTSCH, Mrs. S., 1908 Baker.
 DIAMOND, Mrs. CAROLINE, 1701 Gough.
 DIAMOND, Mrs. CHAS., 2015A Sacramento.
 DIAMOND, I., 1631 Alabama.
 DIAMOND, NATHAN, 3006 Clay.
 DIAMOND, P. H., 384A Capp.
 DICKOFF, Mrs. B. S., 2653 Sacramento.
 DICKHOFF, BERNHARDT S., 2353 Sacramento.
 DILLER, Mrs. B., 1085 McAllister.
 DILLER, BEN, 1088 McAllister.
 DILLER, C., 1081 McAllister.
 DILLER, CHARLES, 988 McAllister.
 DILLER, D., 1117 Turk.
 DILLER, Mrs. D., 1326 Scott.
 DILLER, FRANCES, 1085 McAllister.
 DILLER, MINNIE, 1085 McAllister.
 DINKELSPIEL, Mrs. EMIL, Hotel Richelieu.
 DINKELSPIEL, Miss HELEN, 3232 Jackson.
 DINKELSPIEL, Mrs. H. G., 223 Spruce. Pacific 8646.
 DINKELSPIEL, Mrs. J. S., 3232 Jackson.
 DINKELSPIEL, Mrs. LENA, 3117 California.
 DINKELSPIEL, M. L., 534 Battery.
 DINKELSPIEL, SAMUEL, 2612 Scott. Fillmore 355.
 DINKELSPIEL, Mrs. S. L., 2612 Scott. Fillmore 355.
 DOBBINS, Mrs. BESSIE, 518 Lyon. West 7322.
 DOBRIN, Mrs. I. L., 1351 Divisadero.
 DOLLINGER, MARCUS, 139 Valencia.
 DOMB, Dr. D. B., 406 Sutter. Sutter 4576.
 DOUGAL, JEAN S., 514 Thirteenth Ave.
 DREIFUSS, Mrs., 5446 Geary.
 DRESNER, ISAAC, 1306 Laguna.
 DRESNER, ISAAC, 1199 McAllister.
 DRESNER, LOUIS, 1240 McAllister.
 DREYER, J., Pacific Hebrew Home, Silver Ave.
 DREYFUS, EMIL B., 311 California. Sutter 437.
 DREYFUS, MOSES, 25 Laskie. Market 3522.
 DREYFUS, WALTER, 311 California. Sutter 437.
 DROHLICH, MAX, 1972 Ellis.
 DUBINSKY, MICHAEL, 1428 Webster. West 3665.
 DUBINSKY, SAMUEL, 1428 Webster. West 3665.
 DUCAS, S., 964A Market. Franklin 1752.
 DUNN, Mrs. ANETTA, Cornell Hotel. Sutter 2700.
 DUPUY, Mrs. E. J., 152 Twenty-second Ave. Pacific 818.
 DUSCHKIN, H., 1485 Clay.
 DUSENBERY, N., 3766 Clay.
 DUSENBERY, SAMUEL, Hotel Bellevue. Franklin 3636.
 DUSKIN, Mrs., 358 London.
 EBERS, HERMAN, 1236 Willard.
 ECKSTEIN, Mrs., 530 Grove.
 ECKSTEIN, Mrs., 400 Grove.
 EDELMAN, CHARLES, 451 California.
 EDELMAN, J., 58 Harriett.
 EDELSTEIN, H., 2546 San Bruno. Randolph 2168.
 EDELSTEIN, M., 247 Third.
 EDLIN, H. N., 605 Castro. Mission 6152.
 EDLIN, JOSEPH, 312 Locust.
 EDLIN, JUDA, 216 O'Farrell. Sutter 5297.
 EDLIN, MAX H., 216 O'Farrell. Sutter 5297.
 EDLIN, N., 1228 Folsom.
 EDLIN, N., 568 Castro. Mission 5050.
 EDISES, I., 2068A Market. Market 6320.
 EDWARDS, D., 714 Buchanan. Market 4699.
 EDWARDS, Miss H. M., 714 Buchanan. Market 4699.

SAN FRANCISCO

EDWARDS, H., 528 Baker.
 EDWARDS, MYER AARON, 92 East.
 EHRlich, HERMAN, 1278 Golden Gate Ave. West 6746.
 EHRlich, L., 1832 Buchanan.
 EHRlich, MORRIS, 1288 Golden Gate Ave.
 EHRlich, SAM, 1240 Sixth Ave. Sunset 248.
 EHRlich, P. S., First National Bank Bldg. Kearny 5173.
 EHRMAN, Mrs. ALBERT, 2880 Broadway. Fillmore 242.
 EHRMAN, Mrs. ALBERT L., 2710 Broadway.
 EHRMAN, Mrs. ALEXIS L., Menlo Park.
 EHRMAN, Mrs. ALFRED, 3212 Jackson. Fillmore 3527.
 EHRMAN, B. CHARLES, 2240 Pacific Ave. Fillmore 1338.
 EHRMAN, EDWARD, 24 California.
 EHRMAN, JOSEPH, 24 California.
 EHRMAN, JOSEPH JR., 24 California.
 EHRMAN, Mrs. JOSEPH, Hotel St. Francis. Douglas 1000.
 EHRMAN, Mr. and Mrs. MYER, 24 California.
 EHRMAN, Mrs. S., 2400 Steiner.
 EHRMAN, Mrs. S. W., 2240 Pacific Ave. Fillmore 1338.
 EIB, Mrs., 154 Twenty-first Ave. Pacific 6789.
 EIBERSHUTZ, Mrs. A. W., 1500 Sutter.
 EICHEN, Miss ROSE, 1542 Webster.
 EICHEN, Mrs., 1542 Webster. West 3887.
 EISENBACH, Mrs. A., 3163 Washington. Fillmore 3477.
 EISENBACH, DAVID R., Flatiron Bldg. Sutter 2554.
 EISENBACH, JULIUS, Flatiron Bldg. Sutter 2554.
 EISENBERG, ADOLPH, 3760 Clay. Pacific 2583.
 EISENBERG, Al, 85 Post. Douglas 725.
 EISENBERG, Mrs. I. N., 1352 Leavenworth. Franklin 789.
 EISENBERG, Mrs., 117 Brazil Ave.
 EISENCHIMMEL, CARL, 830 Market. Kearny 5468.
 EISENSTEIN, Mrs., 60 Twenty-eighth. Mission 7817.
 EISNER, D., Granada Hotel. Franklin 422.
 EISNER, DAVID, 434 Jackson.
 EISNER, Mrs. MILTON S., Granada Hotel. Franklin 422.
 EISNER, P., 454 Hayes. Market 4377.
 EKSTEIN, Mrs., 873 Buchanan.
 ELBERG, Mrs. ANNETTE, 1600 Polk. Franklin 8067.
 ELBERG, Mrs. ABE, 1542 Sacramento. Franklin 5753.
 ELBERG, Miss DOROTHY, Granada Hotel. Franklin 422.
 ELBERG, Mrs. I., 1590 Steiner. Prospect 650.
 ELBERG, ISADORE, 18 Turk.
 ELIASER, Mrs. F., 1379 Sutter.
 ELIAS, ISRAEL, 1500 Steiner.
 ELIAS, Mrs. M., 1484 McAllister.
 ELIASER, Mrs. MAURICE, 453 Cabrillo. Pacific 299.
 ELKIN, ARTHUR, 200 Guerrero.
 ELKINS, A. J., 151 Russ.
 ELKINS, G. B., 761 Golden Gate Ave.
 ELKINS, I., 1959 O'Farrell.
 ELKINS, Mrs. 761 Turk.
 ELKUS, Mrs. C. de Y., 71 Sixth Ave. Pacific 3958.
 ELKUS, Mrs. EUGENE, 2775 Clay.
 ELKUS, Mrs. GEORGE, 1101 Geary.
 ELKUS, Mrs. L., Richelieu Hotel. Franklin 2381.
 ELLEN, Mrs., 1028 Pierce.
 ELLIS, F., 1492 California. Franklin 5582.
 ELLIS, Mrs. IDA, 2299 Sacramento.
 ELLIS, Mrs. MILTON, 1818 Lake. Pacific 7373.
 ELLIS, MARION R., 100 California.
 ELLISON, N., 43 Merrit.
 ELSASSER, JONAS, 3130 Clay. West 7077.
 ELOESSER, Mr. and Mrs. ARTHUR, 77 Battery. Sutter 870.
 ELOESSER, HERBERT, 77 Battery. Sutter 870.
 ELOESSER, Dr. LEO A., 77 Battery. Sutter 870.
 ELSASSER, JONAS, 110 Market.
 ELSBACH, Mrs. H., 3127 Washington. West 3683.

SAN FRANCISCO

ELSTEIN, Mrs. R., 749 Hayes.
 EMANUEL, JOSEPH L., 3330 Jackson. Fillmore 2599.
 EMANUEL, MAX, 401 Ashbury. Park 3377.
 ENGLANDER, ARON, 807 Franklin. Franklin 1182.
 ENGLANDER, H. M., 807 Franklin. Franklin 1182.
 ENKLE, Mrs. MATILDA E., Hotel Baltimore.
 ENTEN, ALEX, 244 Girard. Randolph 2192.
 EPHRIAM, ERNESTINE, 702 Broderick. West 4848.
 EPHRIAM, Mrs. J., 705 Broderick. West 4848.
 EPHRIAM, Miss R., 1501 Fulton. West 2488.
 EPHRIAM, I. A., 1501 Fulton. West 2488.
 EPP, I., 634 Clement. Pacific 7004.
 EPPINGER, JOSUA, Room 243 Russ Bldg. Kearny 4436.
 EPPINGER, J. John, 32 Geary. Pacific 6210.
 EPPSTEIN, JULIUS, 255 Powell. Sutter 1372.
 EPPSTEIN, Miss JESSICA, 2402 Divisadero.
 EPPSTEIN, Mrs. LOUISE, Hotel Dorchester. Prospect 650.
 EPPSTEIN, Mrs. M., 1664 Larkin. Franklin 1753.
 EPSTEIN, A., 712 Hayes. Park 2444.
 EPSTEIN, Mr. and Mrs. EMANUEL, 2402 Divisadero. Fillmore 2251.
 EPSTEIN, ELLIOT, 712 Hayes. Park 2444.
 EPSTEIN, GUSTAVE, 482 California. Sutter 6889.
 EPSTEIN, HENRY, 712 Hayes. Park 2444.
 EPSTEIN, Mrs. HENRY, Hotel Normandie. Franklin 5400.
 EPSTEIN, L., 3221 Mission. Mission 8022.
 EPSTEIN, M., 114 Sansome.
 EPSTEIN, PH., 1705 Ellis.
 EPPSTEIN, Mrs. SARA, 344 Geary.
 EPSTEIN, SAM, 28 Bourbon Place. West 8463.
 EPSTEIN, Mrs., 3313 Mission.
 ERB, A., 672 Willow Ave.
 ERB, ISIDORE, 565 Webster.
 ERB, Mrs. M., 521 California. Douglas 4251.
 ERDREICH, Mrs. D., 776 Sutter.
 ERLANGER, JONAS, 27 Fifth Ave. Pacific 579.
 ESBERG, Mr. and Mrs. MILTON H., 3444 Washington. Fillmore 1933.
 ESBERG, Mrs. M., 3370 Washington. Fillmore 1747.
 ESCHEN, Mr. and Mrs. LEE, 42 Commonwealth. Pacific 1028.
 ESHEY, Mrs. M., 3444 Washington.
 ETTLING, Mrs. L., 550 Baker. West 7844.
 ETTLINGER, B., 110 Walnut. West 6294.
 ETTLINGER, I. L., 110 Walnut. West 6294.
 ETTINGER, Mrs. M. C., 1956 Post.
 EZEKIAL, ABRAM, 133 Market.
 FABERN, Z., Highland Ave.
 FABIAN, Mrs. A., 3641 Clay. Fillmore 1150.
 FABIAN, LAWRENCE, 3641 Clay. Fillmore 1150.
 FABIAN, Mrs. B., 3641 Clay. Fillmore 1150.
 FABIAN, Mrs. PHILIP, 3641 Clay. Fillmore 1150.
 FACE, Mrs. JACON, H., 1072 McAllister.
 FACE, Mrs. H., 686 Fulton.
 FACTOR, Mrs. S., 1254 Fell.
 FAHN, ISIDOR, 1539 Octavia.
 FALK, Mrs. A., 2789 Clay. Fillmore 2213.
 FALK, ADRIAN J., 326 Maple.
 FALK, CAM S., 740 Mission.
 FALK, Mrs. JENNIE, 326 Maple.
 FALK, Mrs. JENNIE, 230 Ninth Ave. Pacific 2330.
 FALK, Mrs. PAULINE, 452 Elwood Ave.
 FALK, Mrs. R., 461 Central Ave. West 7704.
 FALK, Mrs., 1279 McAllister.
 FALKENSTEIN, ADELE M., 341 Front.
 FALKENSTEIN, Miss A., Hotel Granada. Franklin 422.
 FALKENSTEIN, MONROE H., Commercial and Front.
 FARBER, B., 3011 San Bruno.
 FARBER, JOE, 23 Gaven.
 FASS, A. S., 510 Battery. Kearny 4464.

SAN FRANCISCO

FASS, A. S., 528 Washington.
 FASS, J., 2136 Fillmore.
 FAUGER, ADOLPH, 958 Hayes.
 FEDER, A., 742 Market. Kearny 1906.
 FEDER, Mrs. A. L., 2898 Clay. West 1542.
 FEDER, ABRAHAM S., 742 Market. Kearny 1906.
 FEDER, Miss RAY, 245 Lake. Pacific 787.
 FEHLEISEN, Mrs. F., 2132 Washington.
 FEIBUSH, M., 1545 Sacramento.
 FEIG, MILTON, 10 Hollis. West 8224.
 FEIGE, Mrs. ROSA H., 3044 Jackson. Fillmore 3437.
 FEIGENBAUM, Mrs. B., 104 Walnut. Fillmore 5013.
 FEIGENBAUM, Mrs. B., Hotel Richelieu. Franklin 2381.
 FEIGENBAUM, JOSEPH, 1370 Sutter.
 FEIGENBAUM, Miss E., Hotel Richelieu. Franklin 2381.
 FEIGENBAUM, HARRY, 38 Farren Ave.
 FEIGENBAUM, Mrs. J., 104 Walnut. Fillmore 503.
 FEIGENBAUM, Mr. and Mrs. JULIUS, 104 Walnut. Fillmore 503.
 FEIGENBAUM, LOUIS, Richelieu Hotel. Franklin 6290.
 FEIGENBAUM, L. B., 2711 Pacific Ave. West 1036.
 FEIN, A., 1431 Steiner.
 FEINBERG, CHAS., 1426 Ellis. West 5098.
 FEINGOLD, LEON, 5 Hollis.
 FEINEMAN, Miss ETHEL R., 1017 Steiner. Fillmore 530.
 FEINSTEIN, MILTON, 2408 California.
 FEINSTEIN, J., 128 Gettingen.
 FEITELBERA, Mrs. F., 1690 Hyde.
 FEISCHLER, Mrs. B., 1402 McAllister.
 FEIST, Mrs. ADOLPH, 16 Geary.
 FEITELBERG, JAMES, 1723 Oak.
 FEITELBERG, Mrs. L., 1690 Hyde.
 FELDMAN, DAVE, 1149 McAllister.
 FELDMAN, B., 640 Eddy.
 FELDMAN, Mrs., 1773 Post. West 1749.
 FELDMAN, DAVE, 1542 Webster.
 FEILDMAN, ISAAC, 633½ Redwood.
 FELIX, J., 2835 Golden Gate Ave.
 FELIX, L., 2833 Golden Gate Ave.
 FERGUSON, Mrs. JAMES H., 2067 Green. Fillmore 323.
 FERNER, Mrs., 1211 Post.
 FERO, J., 154 Sutter. Kearny 5263.
 FERO, J., 1416 California.
 FERTILBERG, Mrs. M., 1723 Oak.
 FEST, FRANK, 238 Divisadero. Park 6995.
 FEST, Mrs. W., 238 Divisadero. Park 6995.
 FEST, BERNHARDT, 238 Divisadero. Park 6995.
 FEUSTMANN, JOSEPH B., 320 Market.
 FIBISH, S., Cr. Dept. Emporium.
 FICHTENBAUM, M., 985 Market.
 FIENBERG, J. M., 1424 Ellis.
 FIENGOLD, 1089 McAllister.
 FIGEL, ARTHUR, 4930 California. Pacific 356.
 FIGER, Mrs. A., 4926 California.
 FINE, Mrs., 2790 Mission.
 FINEGOLD, M., 719 Grove.
 FINKELSTEIN, Mrs., 1656 Golden Gate Ave.
 FINEMAN, NAT, 1424 Ellis.
 FIREMAN, B., 566 Linden Ave.
 FISCHEL, Mrs. B., 135 10th Ave. Pacific 5599.
 FISCHEL, Mrs. C., 1623 44th Ave.
 FISHER, ARTHUR L., 3333 Jackson. Fillmore 36.
 FISHER, Mrs. ARTHUR L., 3333 Jackson. Fillmore 36.
 FISHER, ALFRED P., 1803 Broadway. Franklin 1145.
 FISHER, CHARLES, 130 Kearny. Kearny 1669.
 FISHER, Mrs. GEORGE, 2424 Mission. Mission 4008.
 FISHER, Mrs. GODFREY, 1803 Broadway. Franklin 1145.
 FISHER, Mrs. M., 281 1st Ave.

SAN FRANCISCO

FISHEL, DAVID, 41 Sansome.
 FISHEL, JOS., 711 Baker.
 FISHEL, Mrs. MAGGIE, 1160 Pine. Franklin 8474.
 FISHER, ROSE, Granada Hotel. Franklin 422.
 FISHER, SAM, 106 Columbus Ave. Douglas 5109.
 FISHLER, Mrs., 1402 McAllister.
 FISHEL, Mrs., 2105 Steiner. West 1240.
 FISHSTROM, Mrs., 1531 Webster. West 1997.
 FLAKSER, J., 147 Vicksburg.
 FLAMM, IVAN, 464 3d Ave. Pacific 5622.
 FLAMM, G., 140 Geary. Douglas 4991.
 FLATON, PHIL, 1532 Merton.
 FLATOW, I., 1731 Pine. Franklin 1319.
 FLEET, GEORGE, 1759 Geary.
 FLEISCHER, BENEDICT, 301 Spruce. Pacific 1510.
 FLEISCHMAN, M. R., 739 Lake. Pacific 2897.
 FLEISHER, W. R., 1865 Clay, Apt. 1. Prospect 4569.
 FLEISHMAN, Mrs. JEANETTE, Apt. E, 2205 Sacramento. Fillmore 195.
 FLEISHMAN, Mr. and Mrs. L. P., 1944 Divisadero. West 1833.
 FLEISHMAN, Mr. and Mrs. S. G., 1730 Jones. Prospect 4057.
 FLEISHER, MARKS, 3020 Jackson.
 FLEISHMAN, Mrs. B. M., 2205 Sacramento. Fillmore 195.
 FLEISHMAN, L. P., 1944 Divisadero. West 1833.
 FLEISHMAN, Mrs. M., 739 Lake.
 FLEISHHACKER, Mrs. A., St. Francis Hotel. Douglas 1000.
 FLEISHHACKER, H., St. Francis Hotel. Kearny 930.
 FLEISHHACKER, Mrs. HERBERT, Atherton, Cal.
 FLEISHHACKER, M., 2418 Pacific. West 909.
 FLETCHER, E. J., 1627 44th Ave. Sunset 1502.
 FLYESHMAN, Miss B., 2623 Steiner.
 FLYSHAKER, S., 1754 Larkin, Apt. 5. Franklin 8191.
 FOGEL, GEORGE, 636 Grove. Market 3892.
 FOGEL, G., 614 Grove. Market 3892.
 FORMAN, J., 2513 San Bruno.
 FOORMAN, Mr. and Mrs. ISAAC S., 10 San Mateo Ave., San Mateo.
 FORTGANG, Dr. JOS., 1703 O'Farrell. Fillmore 3912.
 FOX, Mrs. H., 3535 19th. Market 7063.
 FOX, HARRY S., 1216 Arguello Blvd.
 FOX, Mrs. M., 876 Ashbury. Park 3713.
 FOX, SARAH, 1216 Arguello Blvd.
 FOX, SOLOMON, 1135 Golden Gate Ave.
 FOS, G., 970 McAllister.
 FRANK, ALEX. H., 606 Post.
 FRANK, Mrs. ALBERT, 2555 Webster. West 769.
 FRANK, A. L., 2303 Divisadero.
 FRANK, A. L., Granada Hotel. Franklin 422.
 FRANK, Mrs. CLARA M., 1353 Post. Prospect 2252.
 FRANK, CHAS. E., 104 Powell. Douglas 5389.
 FRANK, Mrs. J., 3364 Sacramento. West 3060.
 FRANK, GEORGE, 1353 Post. Prospect 2252.
 FRANK, IMAR, 154 Sutter. Garfield 991.
 FRANK, JOSEPH, 1353 Post. Prospect 2252.
 FRANK, Mrs. J., 811 Balboa. Pacific 1214.
 FRANK, Mrs. JOSEPHINE S., 2521 Scott. Fillmore 1634.
 FRANK, Mrs. JENNY, 399 Laurel. West 7206.
 FRANK, Mrs. LUDWIG, 592 2d Ave. Pacific 716.
 FRANK, Mr. and Mrs. MARSHALL, Room 406 Mer. Ex. Bldg. Sutter 4657.
 FRANK, MILTON, 1952 Post.
 FRANK, Mrs. MINNIE ROSE, 915 Van Ness Ave. Franklin 7940.
 FRANK, MORRIS E., cor. 18th and Bryant. Mission 1383.
 FRANK, Mrs. M. L., 128 Hugo. Sunset 1612.
 FRANK, Mrs. MAURICE, 2881 Vallejo. Fillmore 467.
 FRANK, NATHAN, 1415 Steiner.
 FRANK, S. M., 3595 Clay. West 3624.
 FRANK, SAMUEL, 1699 Broderick.
 FRANK, Mrs. WILL, 2521 Scott. Fillmore 1634.
 FRANK, Mrs., 610 Masonic Ave. Fillmore 3118.

SAN FRANCISCO

FRANKEL, A., 1144 Turk. West 9365.
 FRANKEL, BERTHA, 431 18th Ave. Pacific 8490.
 FRANKEL, DAVID Sr., 540 Clay. Kearny 1912.
 FRANKEL, DAVID Jr., 3A Woodward Ave.
 FRANKEL, Mrs. D., Stanford Court. Kearny 3095.
 FRANKEL, HERMAN, 151 Post.
 FRANKEL, Mrs. J., Hotel Richelieu. Franklin 2381.
 FRANKEL, J., 534A 6th Ave.
 FRANKEL, Mrs. ROSA, 431 18th Ave. Pacific 8490.
 FRANKEL, S., 1068 McAllister.
 FRANKEL, Mrs., 1111 McAllister.
 FRANKEL, Mrs., 1435 Page.
 FRANKENAU, Mrs. MAX, "St. Francis." Kearny 3456.
 FRANKENBERG, L., 575 7th Ave.
 FRANKENBURG, A., 3554 20th.
 FRANKENBURG, Mrs. L., 2952 California. West 9161.
 FRANKENHEIMER, Dr. JULES B., 1000 Sutter. Franklin 422.
 FRANKENSTEIN, L., 2880 16th.
 FRANKFORT, NORMAN B., 3251 Mission.
 FRANKLIN, Mrs. ANNIE, Butler Bldg.
 FRANKLIN, Mrs. A., Hotel Clift. Prospect 4700.
 FRANKLIN, GEO., 1790 O'Farrell. Fillmore 645.
 FRANKLIN, Mrs. H., Granada Hotel. Franklin 422.
 FRANKLIN, HARRY, 52 2nd.
 FRANKLIN, Mrs. HENRIETTA, 1790 O'Farrell. Fillmore 645.
 FRANKLIN, Mrs. L., 1740 Franklin.
 FRANKLIN, MOSES J., 2071 Sutter. Fillmore 526.
 FRANKLIN, Mrs. MAX J., 2946 California. Fillmore 3741.
 FRANKLIN, Mrs. M., Hotel Normandie. Franklin 5400.
 FRANKLIN, MILTON, 2946 California. Fillmore 3741.
 FRANKLIN, Mrs. MOSES J., 2071 Sutter. Fillmore 526.
 FRANKLIN, Mrs. N. J., 1790 O'Farrell. Fillmore 645.
 FRANKLIN, Mrs. PAULINE, Granada Hotel. Franklin 422.
 FRANKMAN, Mrs. M., St. Francis. Douglas 1000.
 FRANKS, DAVE, 1235 Webster. West 8834.
 FREDERICK, Mrs. J. E., 3895 Sacramento.
 FREDERICK, M., 3511 Clay.
 FREDERICK, Mrs. M. W., 1426 Washington. Franklin 36.
 FREEDMAN, ABE, 230 11th Ave. Pacific 50.
 FREEDMAN, BECKIE, 230 11th Ave. Pacific 50.
 FREEDMAN, I., 230 11th Ave. Pacific 50.
 FREEMAN, Mrs. I., 2558 Clay.
 FREIBERG, H., 212 Capp.
 FREDENRICH, D., 460 Montgomery. Douglas 1614.
 FREMONT, Mrs., 716 Fulton.
 FREUD, I., 1640 Washington.
 FREUND, WILLIAM, 1240 Broderick. West 6546.
 FRIED, Mrs. A., 122 15th Ave.
 FRIED, ISADORE, 553 Van Ness Ave.
 FRIED, I., 534 7th Ave. Pacific 230.
 FRIED, ISAAC, 40 Drumm.
 FRIED, S., 253 Charter Oak.
 FRIEDBERG, Mrs. B., 759 9th Ave.
 FRIEDBERG, N., 1784 Post. West 7232.
 FRIEDE, Mrs., 1656 Golden Gate Ave.
 FRIEDENTHAL, Mrs. M. L., 1570 Washington. Franklin 8374.
 FRIEDLANDER, Mrs. A., 158 Central Ave. Park 6962.
 FRIEDLANDER, Dr. DAVID, 139 8th Ave. Pacific 1076.
 FRIEDLANDER, H., 180 Eddy.
 FRIEDLANDER, Mrs. H., 23 5th Ave. Pacific 341.
 FRIEDLANDER, JOS., 2040 Gough. Franklin 2418.
 FRIEDLANDER, LOUIS, 1740 Franklin. Prospect 1117.
 FRIEDLANDER, MORRIS, 49 Portola. Park 1540.
 FRIEDLANDER, Mrs. S. J., 2930 Pacific Ave. Fillmore 1363.
 FRIEDLANDER, SIG. Pacific 2048.
 FRIEDLANDER, T. C., 1200 Taylor. Franklin 2199.
 FRIEDMAN, ALFRED, 130 Bush.

SAN FRANCISCO

FRIEDMAN, A., 3468 17th.
 FRIEDMAN, A. L., 717 Market. Douglas 116.
 FRIEDMAN, B., 51 Boylston.
 FRIEDMAN, HENRY, 259 Post.
 FRIEDMAN, HARRY, 2079 Golden Gate Ave.
 FRIEDMAN, I., 3468 17th.
 FRIEDMAN, ISRAEL and ABE, 259 Post.
 FRIEDMAN, JACOB, 1523 Laguna.
 FRIEDMAN, I., 273 Post.
 FRIEDMAN, J., 138 Eddy.
 FREIDMAN, JEROME, 2087 Bush. West 9458.
 FRIEDMAN, LOUIS, 631 Haight.
 FRIEDMAN, L., 2981 16th.
 FRIEDMAN, Mrs. L., 1740 Franklin. Prospect 1314.
 FRIEDMAN, L., 3265 22nd. Valencia 701.
 FRIEDMAN, Mrs. MYER, 3804 Clay. Pacific 1920.
 FRIEDMAN, M., 1636 Powell.
 FRIEDMAN, Mrs. M., Hotel Granada. Franklin 422.
 FRIEDMAN, Mrs., Hotel Richelieu. Franklin 2381.
 FRIEDMAN, M., 1830 Fell.
 FRIEDMAN, N. W., 717 Market. Douglas 116.
 FRIEDMAN, M., 1000 Sutter.
 FRIEDMAN, Mrs. P., 3425 Clay.
 FRIEDMAN, P., Hotel Normandie. Franklin 5400.
 FRIEDMAN, RALPH, 1060 Pine.
 FRIEDMAN, S., 734 Octavia.
 FRIEDMAN, Mrs. S. M., 3060 Jackson. Fillmore 1038.
 FRIEDMAN, SAMUEL, 600 Mission.
 FRIEDMAN, Mrs. S., 1251 Hyde. Franklin 5444.
 FRIEDMAN, SAUL, 1525 Turk.
 FRIEDMAN, W., Valencia and 16th.
 FRIEDMAN, WILLIAM, 1633 Lyon. West 1659.
 FREIDMAN, Mrs., 125 Lake. Pacific 5724.
 FRIEDMAN, Mrs., 3265 22nd. Valencia 701.
 FRIEDMAN, Mrs., 1024 McAllister. Park 2394.
 FRIEDMAN, Mrs., 1740 Franklin. Prospect 1314.
 FRIEDMAN, Mrs., 1523 Laguna.
 FRIEDMAN, Mrs., 423 Irving.
 FRIEDMAN, Mrs., 250 2nd Ave.
 FRIEDMAN, Miss. 230 11th Ave.
 FRIEND, Mrs. S. H., 1978 Fell.
 FRIEND, S. H., 3730 Clay. Pacific 576.
 FRIES, Mrs. WILLIAM, St. Francis Hotel. Douglas 1000.
 FRIESLEBEN, Mrs. H., 220 Arguello Blvd. Pacific 6654.
 FRIESLEBEN, Mrs. D. N., 2226 Washington. Fillmore 304.
 FROEDMAN, Mrs. M., Hotel Granada. Franklin 422.
 FROHMAN, Mrs. I., 2233 Washington.
 FROHMAN, HENRY, 1537 Polk.
 FROHMAN, HERMAN, 250 2nd Ave. Pacific 14.
 FROHMAN, Mrs. I., 2233 Washington. Fillmore 513.
 FROMES, E., 985 Market.
 FROMERD, WM., 1240 Broderick.
 FROMHOLZ, S., 2315 Bush.
 FROSS, B., 438 Fell. Park 1436.
 FROSS, L., 1580 Waller. Park 3030.
 FROWENFELD, JACOB, 2411 Jackson. West 737.
 FROWENFELD, EDWARD, 120 Market.
 FRUCHT, M., 234 Richland Ave. Mission 3004.
 FRUCHTER, H. F., 12 Silliman.
 FRUTIGER, Mrs. G. F., 2325 Fillmore. West 4794.
 FUCHS, BERNARD, 500 Baker. West 5681.
 FUCHS, MILTON, 2456 Folsom.
 FURST, M., 220 11th Ave. Pacific 2831.
 FURST, Mrs. P., Bristol Hotel. West 1528.
 FURST, Mrs. P., Normandie Hotel. Franklin 5400.
 FURST, Miss R., Hotel Munroe. Franklin 2400.
 FURTH, M., 2 Fifth Ave. Pacific 98.

SAN FRANCISCO

FULD, EDWIN B., 3570 Clay.
 FULDA, Mrs. B., 2325 Sutter. Fillmore 788.
 FUNKENSTEIN, EDWARD, Room 210, Clunie Bldg.
 GABRIEL, CHAS., 2211 California.
 GABRIEL, Mrs. C., 337 Webster.
 GEBALLE, H., 1624 Sacramento.
 GEBALLE, L., 1624 Sacramento.
 GABRIEL, HARRY, 10 Spear.
 GABRIEL, SEYMOUR, 349 14th Ave. Pacific 696.
 GABRIEL, Mrs. S., 2789 Union.
 GALL, Mrs. R. F., 2261 Jackson.
 GALL, CHARLES F., 519 California. Douglas 4366.
 GALLAND, Mrs. E., 212 Arguello Blvd. Pacific 2762.
 GALLAND, Mrs. B., 214 Arguello Blvd. Pacific 2750.
 GALLICK, M., 821 Mission. Sutter 1264.
 GALINSKI, HERMAN, 1156 Turk.
 GALINSKI, SAMUEL, 501 O'Farrell.
 GALINGER, M., Hotel Bristol. West 1528.
 GAMBITZ, Miss L., 1465 Oak. Pacific 4028.
 GAMBITZ, Dr. M., 1465 Oak. Pacific 4028.
 GAMBITZ, Mrs. N. R., 1465 Oak. Pacific 4028.
 GANS, C. B., 20th, near I.
 GANSEL, L., 1950 Ellis. West 1519.
 GANZ, FRED M., 1400 Sutter.
 GANS, Mrs. G., Hotel California. Franklin 1701.
 GANS, HARRISON., 868 McAllister. Park 3187.
 GANS, Mrs. I., 246 9th Ave.
 GANS, J., 2418 23rd Ave. Sunset 1357.
 GANS, S., 98 Jordan Ave.
 GANZ, Mrs. MAX., 1400 Sutter.
 GATZ, Mrs. J., 2417 Webster.
 GARDNER, Mrs. I., 1335 Clay.
 GARREN, W. I., 1014 Masonic Ave.
 GARREN, MORRIS, 1524 Dolores.
 GARDNER, ISAAC., 1335 Clay.
 GARFINKLE, I., 1055 McAllister.
 GARFINKEL, Mrs. I., 1149 Turk. Fillmore 1997.
 GARRAU, Mrs., 1524 Dolores.
 GARTEN, A., 2327 Post.
 GASSNER, Mrs. LOUIS, Fairmont Hotel. Kearny 2626.
 GEBHARDT, Mrs. LEVY., 259 Webster. Park 2285.
 GEBALLE, HARRY., 364 Phelan Bldg. Sutter 239.
 GEBALLE, I. H., 1624 Sacramento. Franklin 6356.
 GEIGER, I., 803 Mission.
 GEIST, WM., 1721 Oak. Park 3371.
 GELLERT, GERTRUDE, 1704 Eddy. West 6642.
 GELLERT, Mrs. ISAAC, 1802 McAllister. West 3134.
 GELMAN, H., 737 9th Ave.
 GENSLER, G., 1106 Market. Park 1248.
 GERBER, Mrs. H. H., 1708 Octavia. Fillmore 4032.
 GENSBERGER, LISETTE, 220 Commercial.
 GENSER, ISRAEL, 1138 Turk.
 GENSLER, Mrs. G. J., 1424 Gough.
 GENZBERGER, Mrs. L., Normandie Hotel. Franklin 5400.
 GERSON, ERIC, 1449 Fillmore. West 1153.
 GERSON, HYMAN., 928 Pierce.
 GERSON, Mrs. I., Normandie Hotel. Franklin 5400.
 GERSON, SAM, 126 Bush. Kearny 1213.
 GERSON, Mrs. N., 1918 Pine.
 GERSTLE, Mrs. HANNAH, 1807 Gough. Fillmore 3524.
 GERSTLE, MARK L., 2350 Washington. Fillmore 3821.
 GERSTLE, Mr. and Mrs. WILLIAM L., 2360 Washington. West 754.
 GERTEEN, BORIS, 718 Golden Gate Ave.
 GETZ, Mrs. B., 1990 Sutter.
 GETZ, Mrs. BARRY, 2659 California. West 5929.
 GETZ, Mrs. HATTIE, 807 Grove. Market 1553.
 GETZ, Mrs. AMELIA, 151 14th Ave.

SAN FRANCISCO

GETZ, Mrs. F., 224 Clayton.
 GETZ, HAROLD B., 109 9th Ave. Pacific 8647.
 GETZ, Mrs. J., 2417 Webster. West 7277.
 GETZ, Mrs. LEW, J., Hotel Granada. Franklin 422.
 GETZ, Mrs. M., Richelieu Hotel. Franklin 2381.
 GETZ, Mrs. MARCUS, 1826 Eddy.
 GETZ, Mrs. S., 360 Lake. Pacific 876.
 GEIST, Mr. and Mrs. WM., 1721 Oak.
 GIBBS, J., 2505 California. West 6099.
 GILBERT, Mrs. H., 855 Cole. Market 2502.
 GILDMACHER, Mrs. H. D., 1424 Gough. Franklin 5011.
 GIDLOWITZ, B., 1154 Webster.
 GILLMAN, G., 1270 California. Franklin 3958.
 GINSBURG, Mrs. H., 714 Buchanan.
 GINSBURG, JOS., 746 Howard.
 GINSBERG, Mrs., 1411 Divisadero.
 GINSBERG, ROBT., 648 Lyon.
 GINSBERG, Dr. S. S., 1745 Ellis. West 9045.
 GHINSBERG, SAMUEL, 430 O'Farrell.
 GLASS, A., 376 16th Ave. Pacific 6117.
 GLASS, H., 1869 Buchanan. West 6842.
 GLASS, I., 1727 O'Farrell. West 7158.
 GLASS, M., 2007A Golden Gate Ave. West 8228.
 GLASS, Miss R. E., 2327 Bush.
 GLASER, M., 1482 Page.
 GLASER, Mrs. M., 2402 Bush.
 GLASS, Mrs. M., 376 16th Ave. Pacific 6117.
 GLASS, REGINA, 1869 Buchanan. West 6842.
 GLASER, A., 625 Montgomery. Sutter 4450.
 GLASER, D., 1631 Pierce.
 GLASER, Mrs. I., 2360 Van Ness Ave. Franklin 4265.
 GLASER, M., 1739 Sacramento.
 GLASER, M., 631 Montgomery.
 GLASER, M., 809 Page.
 GLASER, M., 1482 Page.
 GLASS, MILTON, 2007A Golden Gate Ave. West 8228.
 GLASER, Miss S. R., 2111 Geary.
 GLASER, S., 1631 Pierce. West 6597.
 GLASER, W. A., 2511 Van Ness Ave.
 GLASSER, SAM, 119 Hale.
 GLASER Mrs. T., 1734 Golden Gate Ave. West 2591.
 GLASSMAN, A. B., 1454 California. Prospect 2729.
 GLASSMAN, Ben, 1830 Laguna.
 GLASSMAN, Jos., 1454 California. Prospect 2729.
 GLICK, Mrs., 2658 McAllister. Pacific 2166.
 GLICKFELD, Mrs., 234 9th Ave. Pacific 6580.
 GLICKFELD, L., 396 Capp.
 GLICKMAN, S., 1145 Turk.
 GODCHAUX, HILINE, 2620 Buchanan. West 959.
 GOLD, J., 561 Dolores. Park 4707.
 GOLD, M., 1507 Broderick.
 GOLDIE, M., 581 Mission.
 GOLDEN, Mrs. E., 558 11th Ave. Pacific 7841.
 GOLDEN, Miss ESSIE, 3422 Clay.
 GOLDEN, ISIDOR, 2505 Broadway. West 4486.
 GOLDEN, JOS., 258 16th Ave. Pacific 5026.
 GOLDEN, WOLF, 2605 Post.
 GOLDBERG, Mrs. AD., 3340 Clay. Fillmore 3608.
 GOLDBERG, ARTHUR, Granada Hotel. Franklin 422.
 GOLDBERG, CZERNY, 242 Sutter. Sutter 1.
 GOLDBERG, D., 31 Ware. Randolph 1213.
 GOLDBERG, Mrs. F., 855 Golden Gate Ave. Park 1552.
 GOLDBERG, Mrs. G. M., 318 Laurel. Fillmore 1642.
 GOLDBERG, HARRY M., 242 Sutter. Sutter 1.
 GOLDBERG, ISRAEL, 136 Russ.
 GOLDBERG, JACOB, 1782 Pacific. Franklin 1380.
 GOLDBERG, JOS., 2716 Pine. West 5590.

SAN FRANCISCO

GOLDBERG, LAWRENCE, 1042 Golden Gate Ave. West 3344.
 GOLDBERG, L. B., 795 Sutter. Prospect 5544.
 GOLDBERG, L., 1070 Valencia. Mission 5425.
 GOLDBERG, LEON B., 795 Pine.
 GOLDBERG, Mrs. L. A., 410 San Jose Ave. Mission 6561.
 GOLDBERG, LOUIS R., 449 Valencia.
 GOLDBERG, LOUIS, 230 16th Ave.
 GOLDBERG, I., 885 Golden Gate Ave. Park 1552.
 GOLDBERG, MAX, 1310 McAllister.
 GOLDBERG, MAX, 3288 Jackson. Fillmore 2231.
 GOLDBERG, Mrs. H. M., 54 5th Ave.
 GOLDBERG, Mrs. R., 327 16th Ave. Pacific 6504.
 GOLDBERG, SOL, 31 Ware. Randolph 1213.
 GOLDBERG, SOL., 1328 Pierce.
 GOLDBERG, SOL B., 1150 Balboa. Pacific 5684.
 GOLDBERG, Mrs. S. S., 1528 Sutter.
 GOLDBERG, S., 981 McAllister.
 GOLDBERG, Mrs., 3259 19th.
 GOLDBERG, WM. G., 1700 Golden Gate Ave. West 6690.
 GOLDENBERG, ZADO, 1683 Ellis. West 1614.
 GOLDENROD, Mrs., 1154 Turk.
 GOLDFINGER, A., 1495 Church. Mission 8256.
 GOLDFISH, Mrs. B., 2932 Jackson. Fillmore 317.
 GOLDMAN, Mrs. A., Chateau Bohlig. Garfield 2616.
 GOLDMEYER, Mrs. A., 1838 McAllister. West 1479.
 GOLDMAN, A., 73 Minna. Kearny 2574.
 GOLDMAN, CHAS., 2639 Folsom. Mission 5240.
 GOLDMAN, Mrs. D., 1620 Steiner. West 6331.
 GOLDMAN, Mrs. DORA, 57B Shipley.
 GOLDMAN, Mrs., 2639 Folsom. Mission 5240.
 GOLDMAN, Mrs., 1216 Scott.
 GOLDMAN, G., 2639 Folsom. Mission 5240.
 GOLDMAN, H., 2163 Grove. Pacific 1112.
 GOLDMAN, Mrs. H., 2121 Buchanan.
 GOLDMAN, J., 301 Lincoln Way.
 GOLDMAN, Mrs. I., 333 Webster. Park 6898.
 GOLDMAN, I., 788 Market. Kearny 60.
 GOLDMAN, JOS., 146 Locust. Franklin 934.
 GOLDMAN, Mrs. LOUIS J., 2876 Washington. Fillmore 1562.
 GOLDMAN, Mrs. M., 1375 Scott. West 5997.
 GOLDMAN, M., 259 Laguna. Park 3965.
 GOLDMAN, M., 124 Duncan. Valencia 7063.
 GOLDMAN, M., 1152 Turk.
 GOLDMAN, LOUIS J., 2876 Washington. West 1975.
 GOLDMAN, WM., 1198 Folsom. Market 3265.
 GOLDMAN, Mrs. W., 1428 5th Ave. Sunset 2580.
 GOLDMAN, RICHARD, Wells Fargo Bldg. Sutter 4686.
 GOLDMEYER, A., 1838 McAllister. West 1479.
 GOLDMEYER, Mrs. I. H., 1044 Lake. Pacific 814.
 GOLDSCHMIDT, DAVID, 1301 Leavenworth. Prospect 2427.
 GOLDSCHMIDT, Mrs. J. S., 1301 Leavenworth. Prospect 2427.
 GOLDSMITH, Miss ADA, 1904 Sutter. Fillmore 1553.
 GOLDSMITH, Mrs. B., Hotel Dorchester. Prospect 650.
 GOLDSMITH, Miss BERTHA, 1904 Sutter. Fillmore 1553.
 GOLDSMITH, Mrs. B., 2833 Clay.
 GOLDSMITH, Mrs. BEN A., 1400 Washington. Franklin 3133.
 GOLDSMITH, Mrs. C., 1387 Geary. West 5235.
 GOLDSMITH, ED, 557 10th Ave. Pacific 3326.
 GOLDSMITH, Mrs. E., Granada Hotel. Franklin 422.
 GOLDSMITH, Mrs. HENRY, 79 6th Ave. Pacific 530.
 GOLDSMITH, HENRY, 21st and Folsom.
 GOLDSMITH, ISADORE, 4436 Geary.
 GOLDSMITH, Mrs. J. S., 1301 Leavenworth.
 GOLDSMITH, Mrs. M. I., 3407 Clay. Fillmore 1873.
 GOLDSMITH, Mrs., 2833 Clay.
 GOLDSMITH, Miss ROSE, 1904 Sutter.
 GOLDSMITH, Mrs. SOL, 164 Powell.

SAN FRANCISCO

GOLDSMITH, Mrs. Z., 775 Post.
 GOLDSTEIN, Mrs. A., 2765 Filbert.
 GOLDSTEIN, Mrs. A. D., 2140 Broderick.
 GOLDSTEIN, A. B., Granada Hotel. Franklin 422.
 GOLDSTEIN, A. L., 935 Buchanan. Market 5126.
 GOLDSTEIN, ALEXANDER, 2839 Pacific Ave. Fillmore 2867.
 GOLDSTEIN, B. M., 145 7th Ave. Pacific 3560.
 GOLDSTEIN, ELLA, 755 Divisadero.
 GOLDSTEIN, E. H., 1561 Fillmore. West 4352.
 GOLDSTEIN, Mrs. E. L., 2523 Pacific.
 GOLDSTEIN, Mrs. G., 66 Collins. Fillmore 1318.
 GOLDSTEIN, Mrs. H., 1270 McAllister. Park 714.
 GOLDSTEIN, H., 824 Hyde. Franklin 7729.
 GOLDSTEIN, Mrs. H., 1334 Divisadero.
 GOLDSTEIN, I., 50 Hamilton.
 GOLDSTEIN, Mrs. I., 1115 Pierce.
 GOLDSTEIN, I., 3315 22nd. Mission 9219.
 GOLDSTEIN, JOS., 5299 California. Pacific 8368.
 GOLDSTEIN, Mrs. JOE A., 3659 Clay. West 3097.
 GOLDSTEIN, J., 2077 Bush.
 GOLDSTEIN, J., 138 Kissling. Market 3936.
 GOLDSTEIN, JULIUS, 904 Market.
 GOLDSTEIN, LEON E., 466 3d.
 GOLDSTEIN, Mrs. MARY, Hotel Dorchester. Prospect 650.
 GOLDSTEIN, Mrs. M., 1134 Ellis.
 GOLDSTEIN, M., 25A Hoff.
 GOLDSTEIN, Mrs. N., 2911 Jackson.
 GOLDSTEIN, P., 956 Post.
 GOLDSTEIN, PHILIP, 755 Divisadero.
 GOLDSTEIN, Mrs. P., 1624 Buchanan.
 GOLDSTEIN, S., 3868 24th. Mission 2357.
 GOLDSTEIN, Mrs. S., 236 N. Willard. Pacific 2323.
 GOLDSTEIN, SAM, 1633 Geary.
 GOLDSTEIN, Mrs. SOL H., 3868 Sacramento. Pacific 1722.
 GOLDSTEIN, Mrs. S. L., 1998 Jackson. Franklin 663.
 GOLDSTEIN, S., 548 Taylor.
 GOLDSTEIN, Mrs. W., Hotel Normandie. Franklin 5400.
 GOLDSTEIN, Mrs., 1555 Ellis. West 9492.
 GOLDSTEIN, Mrs., 1482 McAllister. West 6451.
 GOLDSTEIN, SIMON, 883 Market. Douglas 4218.
 GOLDSTEIN, Mrs., 1877 Howard. Market 2816.
 GOLDSTONE, H. H., 156 Palm Ave. Pacific 2074.
 GOLDSTONE, J., 138 Kissling.
 GOLDSTONE, JACOB, Hotel Normandie. Franklin 5400.
 GOLDSTONE, JOS., 1721 O'Farrell. West 2269.
 GOLDSTONE, M., 3042 San Bruno. Randolph 2057.
 GOLDSTONE, Mrs. M. A., 3271 Jackson. West 8899.
 GOLDTREE, Mrs. AUGUSTA, 990 Eddy. Franklin 3295.
 GOLDTREE, M. N., 316 Maple.
 GOLDTREE, M. M., 253 16th Ave.
 GOLDWATER, Miss E., 1809 Broadway.
 GOLDWATER, Mrs. R., 1369 Hyde.
 GOLDWATER, Mrs. H., 1369 Hyde.
 GOLINSKY, CHAS., 2419 22nd Ave. Sunset 389.
 GOLINSKY, E., 524 Baker. West 7246.
 GOLINSKY, Mrs. R., Hotel Reich. Prospect 1522.
 GOLINSKY, Mr. and Mrs. SAMUEL, 7 Sansome.
 GOLLFER, MAXASSY, 1 Hollis.
 GOLOB, H., 446 Vicksburg.
 GOLLOBER, IRVING, 132 Pine. Douglas 2208.
 GOLLOBER, Mrs. J., 2446 Clay. West 2537.
 GOLUMB, Mrs. S., 2715 Pine. West 4217.
 GOLUMB, M., 2715 Pine. West 4217.
 GOODFRIEND, Mrs. D., 1309 Hyde.
 GOODFRIEND, I., 245 Powell. Sutter 1030.
 GOODMAN, Mr. and Mrs. A., 827 Broderick. Fillmore 757.
 GOODMAN, A., 1119 Geary. Franklin 7448.

SAN FRANCISCO

GOODMAN, A., 534 Central Ave.
 GOODMAN, Mrs. A., 238 Myrtle Ave. Franklin 6057.
 GORDON, BERTHA, 457 Sanchez.
 GOODMAN, Miss C., 3151 Washington. West 5583.
 GORDON, ELI, 1353 Oak. Market 3926.
 GOODMAN, Mrs. F., 1055 Haight. Park 2049.
 GORDON, Mrs. G., 2051 Scott.
 GOODMAN, Mrs. H., 3301 Clay. Fillmore 4547.
 GOODMAN, Miss HATTIE, 3151 Washington. West 5583.
 GORDON, H., 290 Hale.
 GOODMAN, Mrs. I., 1376 McAllister.
 GOODMAN, Mrs. ISADORE, 3018 Jackson. West 5713.
 GOODMAN, ISAAC, 1136 Lake. Pacific 8213.
 GOODDAY, Mrs. JACOB L., 64 5th Ave.
 GORDON, J., 508 Ashbury.
 GOODMAN, Mrs. JOSEPH, 166 10th Ave. Pacific 5618.
 GOODMAN, J., 130 Hale.
 GOODMAN, LEO, 3151 Washington. West 5583.
 GOODMAN, Mrs. LOUIS, 2878 Washington. West 4089.
 GORDON, L. J., 1208 Page.
 GOODMAN, Miss LAURA, 1276 45th Ave. Sunset 2960.
 GOODMAN, Mrs. L. S., 12A Henry. Park 7611.
 GOODMAN, M., 1650 Sacramento.
 GOOTHERTS, MAN, 517 Clay.
 GOODMAN, O., 985 Market.
 GOODMAN, Mrs. RACHAEL, Hotel Normandie. Franklin 5400.
 GORDON, R., 633 Olive Ave. West 3224.
 GORDON, RAPHAEL R., 940 Jones. Prospect 2420.
 GOODMAN, Mrs. S. B., 121 Jordan Ave.
 GOODMAN, SAMUEL, 1141 Lake.
 GORDON, S., 957 Hayes.
 GORDAN, SOL, 1627 Sutter.
 GOODMAN, THEODORE, St. Francis Hotel. Douglas 1000.
 GOODMAN, Mrs. A., 234 Myrtle. Franklin 6057.
 GORDON, Mrs., 1715 Webster.
 GORDON, Mrs. R., 444 1st Ave. Pacific 2412.
 GORFINKLE, Mrs. JACOB, 1329 Laguna.
 GOSLINER, HARRY, 1668 Fulton.
 GOSLINER, Mrs. H. J., 289 1st Ave. Pacific 2632.
 GOSLINER, Miss MARTHA, Bristol Hotel. West 1528.
 GOSLINER, Mrs. S., 1389 Grove. West 8974.
 GOSLINER, Mrs. T. J., Gables Apts. Franklin 4398.
 GOSLINSKY, PHIL E., 3145 Jackson. West 8277.
 GOTTFELD, HARRY, 2589 Sutter. West 5094.
 GOTTLIEB, Dr. A. J., 1534 Sutter. West 252.
 GOTTLIEB, Paul, 1561 Pine.
 GOTTLIEB, P., 1650 Sacramento. Prospect 3867.
 GOTTLIEB, Dr. THEO, 1756 California.
 GOTTHEIM, Miss BEATRICE, 95 6th Ave. Pacific 4905.
 GOTTHEIM, IRVING, 95 6th Ave. Pacific 4905.
 GOTTHEIM, LOUIS R., 251 Kearny. Kearny 5370.
 GOTTLIEB, Mrs. J. J., 2150 Lyon. Fillmore 17.
 GOTTSCHALK, Mrs., 3528 Washington.
 GOTTSSTEIN, Mrs. WILLIAM, 421 Locust.
 GOULD, A., 1300 Golden Gate Ave.
 GRANICH, B., Granada Hotel. Franklin 422.
 GRADWOHL, Mrs. R. J., 1353 Scott.
 GRAF, L. P., 762 Valencia.
 GRAF, Mrs. J. L., Almarel Apts. Prospect 1831.
 GRAF, Mrs. V. L., 68 6th Ave. Pacific 593.
 GRASS, Mrs. S., 1682 McAllister.
 GREEF, SAM, 245 Silliman.
 GREENBLATT, I. L., 3616 Army. Mission 8464.
 GREEN, Mrs. A. E., Granada Hotel. Franklin 422.
 GREEN, Dr. AARON S., 531 9th Ave. Pacific 1325.
 GREEN, Mrs. C. L., 543 Baker. West 6344.
 GREEN, Mrs. D. H., 1458 Page.

SAN FRANCISCO

GREEN, H., 1026 Anza.
 GREEN, Mrs. E., 818 1st Ave. Pacific 1870.
 GREEN, ROBERT, 1369 Hyde, Keystone Apts. Kearny 782.
 GREEN, ISIDOR, 2515 Clay. West 9472.
 GREEN, Mrs. J., 186 1st Ave.
 GREEN, ISADOR, 2515 Clay. West 9472.
 GREEN, Dr. L. D., 531 9th Ave. Pacific 1325.
 GREEN, L. S., 2049 Hayes. Pacific 1229.
 GREEN, MONROE D., 1098 Sansome.
 GREEN, Mrs. M., Baltimore Hotel. Prospect 272.
 GREEN, MARK, 2916 Clay.
 GREEN, MAX, 1136 Webster.
 GREEN, Mrs. M., 2602 Sacramento.
 GREEN, Mrs. M., 407 Capp.
 GREEN, M., 821 Mission.
 GREEN, Mrs. M., 688 4th Ave.
 GREEN, Mrs., 830 Capp.
 GREEN, Mrs. R., Keystone Apts. Franklin 782.
 GREEN, S., 1559 Williard. Park 7714.
 GREEN, Mrs. S. H., 1458 Page.
 GREEN, Mrs. WALTER A., 3876 Clay. Pacific 3261.
 GREEN, WILMA, 130 Hancock.
 GREEN, Mrs., 2049 Hayes.
 GREENDORFER, WM., 2518 Clement.
 GREENDORFER, S., 1341 Eddy.
 GREENEBAUM, ALFRED, 10 Main. Kearny 2463.
 GREENEBAUM, ALFRED, 2207 Buchanan. West 3546.
 GREENBAUM, Mrs. A. A., 1359 Ellis. West 6391.
 GREENEBAUM, EMIL, 3620 Clay. Fillmore 2882.
 GREENBAUM, Mrs. E., 1359 Ellis. West 6391.
 GREENEBAUM, JOS. L., 1068 Market. Market 840.
 GREENBAUM, Mrs. L., 2370 Washington. Fillmore 1228.
 GREENBAUM, LENA, 1475 9th Ave., Sunset.
 GREENEBAUM, LEON, 421 Powell.
 GREENEBAUM, MILTON, 1744 Laguna.
 GREENBAUM, MARIE, 142 Langton.
 GREENBAUM, Miss R., 142 Langton.
 GREENEBAUM, Mrs. R., Hotel Monroe. Franklin 2400.
 GREENEBAUM, Mrs. ROSALIE, 310 Sansome. Sutter 4966.
 GREENEBAUM, SIG., 1806 Pacific Ave. Franklin 19.
 GREENEBAUM, Mrs. W., St. Francis Hotel. Douglas 1000.
 GREENBAUM, WILL L., 101 Post. Douglas 4495.
 GREENBERG, Mrs. A. H., 3487 Washington. Fillmore 3452.
 GREENBERG, A. H., 1409 Ellis. West 19.
 GREENBERG, Mrs. CHAS., 2401 Jackson.
 GREENBERG, ESTHER, 1301 Guerrero.
 GREENBLATT, FLORENCE, 3616 Army. Mission 8464.
 GREENBERG, Mrs. J., 2241 Post. West 4480.
 GREENBERG, H., 1127 Golden Gate Ave.
 GREENBERG, H., 2067 O'Farrell. West 9170.
 GREENBERG, Miss H., 3487 Washington. Fillmore 3452.
 GREENBERG, J., 934 Shotwell.
 GREENBERG, Mrs. J., 2293 Franklin. Franklin 493.
 GREENBERG, J., 1298 Golden Gate Ave.
 GREENBERG, J. L., 2221 Mission.
 GREENBERG, J. L., 21 Rausch.
 GREENBERG, J., 1640 Fillmore.
 GREENBERG, J., 3214 Mission.
 GREENBERG, JACOB, 1640 Fillmore.
 GREENBERG, Mrs., 12 Whitney.
 GREENBERG, Mrs., 1328 Eddy. West 2961.
 GREENBERG, Mrs. M., 1313 Page.
 GREENBERG, MAX C., 2912 Jackson. Fillmore 445.
 GREENBERG, Mrs. P., 3934 Clay.
 GREENBERG, SAM, 914 Buchanan.
 GREENBERG, Mrs. S., 1424 Gough.
 GREENBERG, SAMUEL, 1301 Guerrero.

SAN FRANCISCO

GREENBERG, Mrs. S., 1424 Gough.
 GREENHOOD, CARL, 3442 Clay. Fillmore 3041.
 GREENEWALD, O. H., 310 Sansome. Sutter 1160.
 GREENEWALD, M. F., Hotel Bristol. West 1528.
 GREENWALD, Mrs. L., Hotel St. Francis. Douglas 1000.
 GREENFIELD, Mrs. G., 1523 Laguna.
 GREENSTEIN, L., 1411 Webster.
 GREENZWEIG, Mrs. G., 2370 California. Fillmore 4337.
 GREENZWEIG, HENRY G., 525 Market. Sutter 776.
 GRIESMAN, MURYLE, 901 Scott. West 9473.
 GRISMAN, J., 901 Scott.
 GRIESMAN, THERESA, 901 Scott.
 GROESCHEL, ALBERT, 420 Cherry. Pacific 5006.
 GROESCHEL, Mrs. B., 1730 Steiner.
 GROSS, FELIX, 73 6th Ave. Pacific 1216.
 GROSS, GEO., 1946 Post.
 GROSS, JEFFERY, Stockton and O'Farrell.
 GROSS, J., Granada Hotel. Franklin 422.
 GROSS, Mrs. LOUIS, 815 Dolores.
 GROSS, MAX, 792 Ashbury. Market 4953.
 GROSSLICHT, Mrs. S. C., 3224 16th. Market 5810.
 GROSSLICHT, SIG., 622 Baker. Fillmore 2828.
 GROSSMAN, C., 520 Laguna.
 GROSSMAN, HARRY, Hotel Normandie. Franklin 5400.
 GROSSMAN, GEO. E., 1134 Masonic Ave. Market 4791.
 GROTHWELL, Mrs. ROSE, 1718 Jackson.
 GRUHN, J., 57 Sansome. Douglas 3631.
 GUTSTADT, H., 259 Arguello Blvd. Pacific 5543.
 GRUBSTICK, A., 1897A Howard. Market 4412.
 GUTSTADT, RICHARD, 255 16th Ave. Pacific 5543.
 GRUNSFELD, Mrs. CARRIE S., 800 Geary.
 GRUNAUER, Mrs. H., 2831 Clay.
 GRUNAUER, Mrs. H., 1344 Jackson. Prospect 1758.
 GRUNAUER, Mrs. M., 1865 Sacramento. Prospect 1246.
 GURSLICHT, S., 1862 Fillmore.
 GUASEL, LEONEDO, 1950 Ellis.
 GUGGENHEIM, BERTHOLD, 2703 California.
 GUGGENHIME, Mrs. D. J., 2602 Pacific Ave.
 GUGGENHIME, DAVID J., 3460 Washington. Fillmore 2875.
 GUGGENHIME, Mrs. LEON, 2297 Laguna. West 1056.
 GUMP, A. L., 2559 Green. West 8462.
 GUMP, ALFRED S., 17 Presidio Terrace. Pacific 3317.
 GUMP, Mrs. W. E., 3322 Clay. Fillmore 315.
 GUNSKY, RAY, 710 Page.
 GUNST, Mrs. M. A., St. Francis Hotel. Douglas 1000.
 GUNST, MORGAN A., 2786 Vallejo. Fillmore 3894.
 GUNZBURGER, B. M., 1264 Grove. Fillmore 1449.
 GUNZBURGER, EMIL, 1933 Ellis. West 1213.
 GUNZBURGER, H. L., 519 California. Douglas 1709.
 GUNZBURGER, Dr. B. M., 1933 Ellis. West 1213.
 GUNZBURGER, Mrs. M., Hotel Reich. Prospect 1522.
 GUNZBURGER, J., 63 5th Ave. Pacific 321.
 GUNZBURGER, Mrs. J., 1264 Grove. Fillmore 1449.
 GUNZBURGER, Mrs. S., 1264 Grove. Fillmore 1449.
 GUTMAN, J., 546 12th Ave. Pacific 1483.
 GUTTER L., 1248 Folsom. Park 3370.
 GUTTERMAN, H., 121 Gettingen. Randolph 2180.
 GUTTERMAN, M., 121 Gettingen. Randolph 2180.
 GUTTERMAN, S., 121 Gettingen. Randolph 2180.
 GUTTMAN, S. L., 1689 Church. Mission 8088.
 GUYER, GEO., 1257 3d Ave.
 GYLE, A. R., 49 Sansome.
 HAAS, ALBERT, 3608 Sacramento. West 8367.
 HAAS, Mrs. ABE, 2201 Van Ness Ave.
 HAAS, Mrs. BERTHA, 2007 Franklin. Franklin 1391.
 HAAS, Mrs. CHAS., 2778 Washington. Pacific 377.
 HAAS, CHARLES W., 200 Davis. Garfield 1234.

SAN FRANCISCO

HAAS, EDGAR, 1754 Page. Park 8448.
 HAAS, FRED R., 310 Sansome.
 HAAS, Mrs. JULIA, 3412 Washington.
 HAAS, Miss L., 2556 Post.
 HAAS, LOUIS S., Beale and Mission. Fillmore 306.
 HAAS, MADELINE, 3778 Washington. Pacific 377.
 HAAS, Mrs. WALTER, Fairmont Hotel. Kearny 3900.
 HAAS, Mrs. WALTER A., 1096 Pine.
 HAAS, Mrs. WM., 2007 Franklin. Franklin 1391.
 HABER, Mrs. FANNIE C., 706 Clift Hotel. Prospect 4700.
 HABER, HENRY, 444 Market. Sutter 3035.
 HABER, HAROLD, 3555 Jackson. Fillmore 107.
 HABER, Mr. and Mrs. LOUIS FERDINAND, 444 Market. Sutter 3035.
 HABER, Mrs. JOSEPH, 2640 Jackson.
 HABER, Miss R., 133 Commonwealth Ave.
 HABER, Mrs. FERDINAND A., 85 Jordan Ave. Pacific 3721.
 HABER, Miss RUTH, 85 Jordan Ave. Pacific 3721.
 HABER, Mrs. SAM, 2815 Scott. Fillmore 461.
 HABER, Mr. and Mrs. SAMUEL B., 2459 Jackson.
 HABER, Dr. WM. J., 177 Post. Douglas 903.
 HACKWALD, Mrs., 2457 Buchanan.
 HAHN, Mrs. DORA, 712 Clayton. Park 3888.
 HAHN, L., 1896 Sutter.
 HAHN, Mrs. WM., 4801 California. Pacific 5644.
 HAINES, Mrs. H., 726 Balboa. Pacific 5147.
 HAINES, HENRY, 997 Market.
 HAINS, M., 1629 Pine.
 HAINES, NATHAN, 1625 Webster.
 HAINES, Mrs., 616 Broderick. West 4762.
 HALLGARTEN, Mrs. B., 2023 Pacific Ave.
 HAMBURGER, Mrs. AARON, Dorchester Hotel. Prospect 650.
 HAMBURGER, D., 1427 Clement.
 HAMBURGER, Mrs. H., 3990 Clay.
 HAMBURGER, HARRY, Granada Hotel. Franklin 422.
 HAMMERSCHLAG, Mrs. J. L., 126 8th Ave. Prospect 1527.
 HAMMERSCHLAG, J. P., 3591 Jackson. Fillmore 478.
 HAMROL, Mrs., 1325 Scott. West 5105.
 HANAK, Mrs. I., 124 Commonwealth Ave. Pacific 1484.
 HANAK, Mrs. F., 1433 Clay. Franklin 3083.
 HAPP, A. P., 1469 Clay. Franklin 3722.
 HAINES, NATHAN, 636 Broderick.
 HARBAND, JULIUS, 1420 Fillmore. West 8908.
 HARLEM, Mrs. K., 1428 Fulton.
 HARLEM, Mrs. L., 1948 Eddy. Fillmore 1799.
 HARLEM, LOUIS, 422 Sacramento.
 HARSHALL, Mrs. ABE, Granada Hotel. Franklin 422.
 HARSHALL, Mrs. A., 2425 Franklin.
 HARSHALL, GUSTAV, Hotel Langton.
 HARRIS, JOS., 225 East. Kearny 2504.
 HARRIS, A., 225 East. Kearny 2504.
 HARRIS, Mrs. A., 1421 O'Farrell. Fillmore 986.
 HARRIS, Mrs. ANNIE, 2422 Gough.
 HARRIS, ABE, 1258 18th Ave. Pacific 580.
 HARRIS, Mrs. A., 1547 Octavia. West 4813.
 HARRIS, Miss ANNIE, 1655 Sacramento.
 HARRIS, ANNIE, 1809 Broadway.
 HARRIS, ANNIE, 928 Pierce.
 HARRIS, Mrs. B., 1914 Pine. West 7369.
 HARRIS, BEN, 2630 Laguna. Fillmore 760.
 HARRIS, BEN, 1952 Post.
 HARRIS, Mrs. BENJ. M., 2360 Van Ness Ave.
 HARRIS, Mrs. B., 1622 Washington.
 HARRIS, BEN, 1258 18th Ave.
 HARRIS, Mrs. CHAS., 2111 Jackson. Fillmore 1129.
 HARRIS, Mrs. CARRIE, 1899 California.
 HARRIS, Mrs. C. M., 161 7th Ave. Kearny 3648.
 HARRIS, CHAS., 1550 Steiner.

SAN FRANCISCO

- HARRIS, Mrs. D., 291 Carl. Market 2085.
 HARRIS, FLORENCE, 1488 California.
 HARRIS, HARRY, 2622 Lombard.
 HARRIS, HENRY, 1149 McAllister.
 HARRIS, HARRY H., 5 Powell.
 HARRIS, Mrs. HENRY B., 1252 Fell. West 6607.
 HARRIS, Mrs. H., 2422 Gough.
 HARRIS, HARRY A., Hotel Monroe. Franklin 4200.
 HARRIS, H., 1386 Ellis.
 HARRIS, Mrs. I., 1622 Washington. Franklin 8101.
 HARRIS, ISAAC, 250 Kearny.
 HARRIS, Miss L., 1622 Washington. Franklin 8101.
 HARRIS, LEO, 50 21st Ave.
 HARRIS, Mrs. L., 145 Central Ave. Park 3755.
 HARRIS, Mrs. L., 462 3rd Ave.
 HARRIS, Mrs. M., 652 9th Ave.
 HARRIS, Mrs. M., 735 Baker. Fillmore 786.
 HARRIS, Mrs. L., Monroe Hotel. Fillmore 2400.
 HARRIS, M. H., 4059 24th.
 HARRIS, N., 664 Waller.
 HARRIS, OSCAR, 2066 Sutter. Fillmore 784.
 HARRIS, Miss RAY, 1743 Buchanan.
 HARRIS, SAM, 2071 Bush. West 4453.
 HARRIS, S. L., 154 Sutter, Room 502.
 HARRIS, STELLA, 291 Carl.
 HARRIS, SIMON, Hotel Monroe. Franklin 2400.
 HARRIS, Mrs. S., 2021 California.
 HARRIS, Mrs. S., 807 Ashbury. Park 6609.
 HARRIS, SILAS, 100 California.
 HARRIS, Mrs. W., 50 21st Ave.
 HARRIS, Z. H., 157 Montgomery. Douglas 4100.
 HARRIS, Mrs., 272½ Jersey.
 HART, A., 1822 Page.
 HART, Mrs. BENNO, 2604 Jackson. Fillmore 480.
 HART, EDW. A., 844 Cabrillo.
 HART, Mrs. E. E., 1677 Sacramento.
 HART, HARRY J., 310 Sansome. Sutter 1160.
 HART, Mr. and Mrs. HENRY H., Room 415 City Hall. Park 8500.
 HART, Mrs. J., 2209 Buchanan.
 HART, Mrs. JULIEN, 2211 Buchanan. Fillmore 4106.
 HART, Mrs. L., Monroe Hotel. Fillmore 2400.
 HARTMAN, JOSEPH, 712 Golden Gate Ave.
 HARZFELD, FANNY, Hotel Normandie. Franklin 5400.
 HARTMAN, A. L., Granada Hotel. Franklin 422.
 HARTMAN, LILLIAN, 337 Hyde.
 HARTMAN, M., 1018 Jackson.
 HARTMAN, PAUL, 112 Market. Sutter 3086.
 HASKELL, S., 60 Shotwell.
 HASS, Mrs. JULIA, 3412 Washington.
 HAUAK, Mrs., 161 7th Ave.
 HAUDSUCH, M., 104 Bush.
 HAUSMAN, L., 1138 Turk.
 HAUSMAN, Mrs. L., 1155 Hayes.
 HAUSMAN, Mrs. L., 372 Baker.
 HAUSMAN, LOUIS, 3034 Jackson.
 HAUSMANN, Miss R., 3034 Jackson. Fillmore 1627.
 HAUSMANN, Mr. and Mrs. SIEGFRIED, 3034 Jackson. Fillmore 1607.
 HAYFER, L. H., 2684 Mission.
 HAYMAN, Mrs. L., 591 8th Ave. Pacific 673.
 HAYMAN, Mrs., 1626 Ellis.
 HAYMOVICH, B., 891 San Jose Ave.
 HECHHEIMER, LEE, Hotel Dale. Prospect 354.
 HECHT, ALICE A., Room 1001, 310 Sansome.
 HECHT, BERT R., 707 Kohl Bldg. Douglas 4360.
 HECHT, Mrs. D., 1211 Webster.
 HECHT, ELIAS M., Room 706 Kohl Bldg. Douglas 4360.
 HECHT, Miss EDITH, 2518 Fillmore. Fillmore 1748.

SAN FRANCISCO

HECHT, Mrs. JOEL K., 2389 Washington.
 HECHT, Mrs. M. H., 2350 Washington.
 HECHT, Mrs. HELEN, St. Francis Hotel. Douglas 1000.
 HECHT, Mrs. HELEN, Bellevue Hotel. Franklin 3636.
 HECHT, JACOB, 651 Lake.
 HELBING, Mrs. DAVID, 2461 Jackson. Pacific 255.
 HEILBRON, Mrs. J., 583 Fell.
 HEILBRON, LOUIS, Hotel Bristol. West 1528.
 HEILBRON, Mrs. S. L., 1651 Washington.
 HEILBRONNER, AUGUST, Kohl Bldg. Kearny 1538.
 HEILFRON, BERNARD, 2335 Leavenworth. Franklin 6284.
 HEILFRON, J., 583 Fell. Park 2219.
 HEIMAN, Mrs. C., 689 5th Ave.
 HEIMAN, J., 1763 Golden Gate Ave.
 HEIMAN, Mrs. TILLIE, 1163 Golden Gate Ave.
 HEINEBERG, Mr. and Mrs. J. A., 24 California. Park 4291.
 HEINEMAN, IRVING S., 524 Market.
 HEINEMAN, Mrs. H. M., 2331 Pacific. Sutter 1518.
 HEITLER, Mrs. H., 1440 Leavenworth. Franklin 5228.
 HELD, Mrs. FANNY B., 2311 Broadway.
 HELLER, Mrs. BELLE, Hotel Fairmont. Kearny 3900.
 HELLER, CHARLES L., 733 Market.
 HELLER, Mrs. E. S., 2020 Jackson. West 1071.
 HELLER, LEONARD G., Hotel Fairmont. Kearny 3900.
 HELLER, Mrs. M., St. Francis Hotel. Douglas 1000.
 HELLER, Mrs. MOSES, 2324 Pacific Ave. Sutter 4880.
 HELLER, Mr. and Mrs. SAMUEL W., Room 365 Mills Bldg.
 HELLER, SIGMUND M., 41 Sansome. Sutter 4880.
 HELLER, SAMUEL W., Fairmont Hotel. Kearny 3900.
 HELLER, WALTER S., Fairmont Hotel. Kearny 3900.
 HELLMAN, A., 55 6th.
 HELLMAN, I. L., 1216 Folsom. Garfield 252.
 HELLMAN, ISAIAS W., 2 Montgomery. Sutter 1500.
 HELLMAN, Mrs. I. W., Jr., 2612 Scott.
 HELLMAN, Mrs. I. W., Jr., 2906 Broadway. Fillmore 713.
 HENDERSON, Mrs. ESTHER, Hotel Richelieu. Franklin 2381.
 HENDERSON, Miss SARITA D., Hotel Richelieu. Franklin 2381.
 HENRY, ALFRED, 1430 Larkin.
 HENRY, H. E., 1225 Fell. Park 1418.
 HENRY, ISAAC, 1115 Steiner.
 HENRY, JOS., 1115 Steiner. West 2144.
 HENRY, Mrs. S. H., 1430 Larkin.
 HEPPNER, H. J., 1470 Waller.
 HEPPNER, Miss J., 1953 Pine.
 HERBST, Mrs. H., 1628 Octavia.
 HERINGHE, EDWARD, 1449 Washington.
 HERINGHI, Mrs. ED., 1704 Sutter.
 HERINGHI, Mrs. L., Warrington Apts. Prospect 1202.
 HERMAN, L., 1319 8th.
 HERMAN, Mrs. L., 2021 California.
 HERMAN, Mr. and Mrs. LOUIS, 2396 Mission. Mission 2967.
 HERRMANN, B., Bush and Franklin.
 HERRSCHER, Mrs. JOS., Palace Hotel. Sutter 700.
 HERSCH, Mrs. B., 1048 Fulton.
 HERSCH, Mrs. D., 1300 Golden Gate Ave.
 HERSCHBERG, Mrs. J. L., 2780 Jackson. Fillmore 4114.
 HERSCOVITZ, M., 521 McAllister. Park 2655.
 HERSCOVITZ, Mrs., 471 12th Ave. Pacific 2346.
 HERSCOVITZ, MAX, 181 14th.
 HERSH, BEN, 1112 Market.
 HERSH, DAVID, 1637 Fillmore. West 6282.
 HERSHBERG, J. L., 310 Sansome. Sutter 4966.
 HERSKO, S., 460 McAllister. Park 6348.
 HERSCOVITZ, S., 471 12th Ave. Pacific 2346.
 HERSON, S., 340 Sansome.
 HERTER, Mrs. DAVE, 1432 Steiner.

SAN FRANCISCO

HERTZ, JACOB, 2773 Clay. Fillmore 433.
 HERTZ, Miss A., 2035 Lyon.
 HERTZ, Miss F., 2035 Lyon.
 HERTZ, Mr. and Mrs. LOUIS, 149 California.
 HERTZ, Mrs. LOUIS, Bristol Hotel. West 1528.
 HERTZMAN, L., 495 Castro. Market 2221.
 HERTZMAN, Mrs. L., 592 Castro. Valencia 5238.
 HERTZMAN, Mrs. S., 3472 21st. Mission 4219.
 HERZBERG, B., 1713A Eddy. West 4696.
 HERZBERG, GEO., 569 8th Ave.
 HERZBERG, Mrs. H., 1824 Baker.
 HERZBERG, Mrs. I., 1824 Baker.
 HERZBERG, NATHAN, 569 8th Ave. Pacific 2858.
 HERZBERG, SAM, 1713A Eddy.
 HERZOG, Mrs. Dr. GEO., 146 20th Ave. Pacific 5134.
 HERZOG, Mrs. J., 636 14th Ave. Pacific 439.
 HERZOG, Mrs. N. K., 347 17th Ave. Pacific 6097.
 HERZOG, S. G., 3165 Washington. West 9501.
 HERZSTEIN, Dr. MORRIS, 805 Sutter. Franklin 75.
 HESS, Mrs. H., 950 Pine. Franklin 9030.
 HESS, Mrs. H., Northern Apts. Franklin 9030.
 HESS, Mrs. MINNA, 291 Clay.
 HESS, THERESA, 105 2nd Ave.
 HESSER, Miss LILY, 1613 Lyon. Park 3135.
 HESKINS, B., 1616 Broderick.
 HESKINS, B., 1132 Market. Kearny 5591.
 HEUMAN, A., 1907 Lyon. West 3061.
 HEYMAN, Mrs. AUGUST, 3028 Jackson. Fillmore 3357.
 HEYMAN, ALVIN, 742 Market. Sutter 4420.
 HEYMAN, SIR HENRY, 434 Spruce. Fillmore 1131.
 HEYMAN, Mrs. J., 3028 Jackson. Fillmore 3557.
 HEYMAN, Mrs. J., 2432 Post.
 HEYMAN, KURT, 154 Sutter. Kearny 4167.
 HEYMAN, Mrs. LENA, 3330 Jackson.
 HEYMAN, MAX, 631 Haight.
 HEYMAN, OSCAR, 742 Market. Sutter 4420.
 HEYMAN, SAMUEL, 924 Balboa. Pacific 5132.
 HEYMAN, Mr. and Mrs. SAMUEL, 720 Mission.
 HEYNEMANN, ALEX, Mills Bldg.
 HEYNEMAN, Mrs. H., 2106 Pacific.
 HEYNEMAN, Mrs. LIONEL, 2721 Clay. Fillmore 1493.
 HEYNEMAN, W. R., 3452 Jackson.
 HEYNEMAN, WALTER, 2106 Pacific Ave.
 HILBORN, Mrs. A., 3422 20th. Mission 514.
 HILP, Mrs. H., 1408 California.
 HILP, HARRY H., Jr., 1350 Sutter. Prospect 1065.
 HILP, Mrs. HENRY, 1350 Sutter. Prospect 1065.
 HILP, WALTER, 1350 Sutter. Prospect 1065.
 HIMEVICH, Mrs., 891 San Jose Ave.
 HIMMELFARB, P., 1136 Grant Ave.
 HIMMELSTERN, Mrs. J., 297 1st Ave. Pacific 2384.
 HIMMELSTERN, ROBERT JACK, 297 First Ave. Pacific 2384.
 HIMMELSTERN, Mrs. LEO, 166 Commonwealth Ave. Pacific 5611.
 HINDIN, WM., 100 Girard. Randolph 2141.
 HINES, Mrs. GABRIEL, Richelieu Hotel. Franklin 2381.
 HINRIQUES, F. C., 1642 51st Ave.
 HIRSCH, ARTHUR Z., 1819 Washington. Franklin 1913.
 HIRSCH, ADOLPH S., 1629 Washington.
 HIRSCH, BARNARD J., 119 11th Ave. Pacific 6098.
 HIRSCH, CHARLES, 1819 Washington. Franklin 1913.
 HIRSCH, Mrs. D., 3164 Clay. Fillmore 861.
 HIRSCH, Mrs. EMIL, 3489 Clay. Fillmore 340.
 HIRSCH, E., 605 Front. Douglas 3799.
 HIRSCH, ERNEST, 18 Jordan Ave. Pacific 3440.
 HIRSCH, Mrs. ERNEST, 44 Baker.
 HIRSCH, Mrs. F., 3 Somerset.

SAN FRANCISCO

HIRSCH, HENRY, 720 Baker. West 6422.
 HIRSCH, JOSEPH, 949 Kearny. Douglas 1792.
 HIRSCH, Mrs. JOSEPH, 1192 Page. Park 5273.
 HIRSCH, Mrs. J., 479 12th Ave. Pacific 565.
 HIRSCH, J., 3 Somerset.
 HIRSCH, J. A., 1478 11th Ave. Sunset 2237.
 HIRSCH, Mrs. LOUIS, 4068 24th.
 HIRSCH, Mrs. L. M., 1668 Broderick.
 HIRSCH, LEOPOLD, Jr., 2498 Broadway. Prospect 1243.
 HIRSCH, L. B., 314 Locust. Fillmore 2312.
 HIRSCH, Rabbi MEYER, 1212 Buchanan.
 HIRSCH, M., 199 Sweeney. Randolph 2297.
 HIRSCH, Mr. and Mrs. SAMUEL, 1387 Hayes.
 HIRSCH, SAM, 199 Sweeney. Randolph 2297.
 HIRSCHBERG, Mrs. D. S., 2999 Pacific.
 HIRSCHBERG, Mrs. DAVID S., Belgravia Apts., 795 Sutter. Franklin 2179.
 HIRSCHFELD, Mrs. A. J., 2271 Jackson. Fillmore 1676.
 HIRSCHFELD, Mrs. D., 2232 Pacific Ave.
 HIRSCHFELD, Mrs. J. H., 1328 Hyde. Franklin 5109.
 HIRSCHFELD, H., 243 Carl. Park 4043.
 HIRSCHFELD, Mrs. YETTA, 3370 Washington.
 HIRSCHFELDER, Mrs. EDWARD, 1105 Bush. Prospect 1694.
 HIRSCHFELDER, Mrs. J. O., 1392 Geary. West 757.
 HIRSCHFELDER, SAMUEL, 333 Laurel.
 HIRSCHHORN, Mrs. ANNA, 3d and Mission.
 HIRSCHKOWITZ, Mrs. L., 3616 Sacramento. Fillmore 578.
 HIRSCHLER, Mrs. D., 2701 California. West 876.
 HIRSCHLER, Mrs. E., Richelieu Hotel. Franklin 2381.
 HIRSCHMAN, ADOLPH, 220 Grant Ave. Douglas 69.
 HIRSCHMAN, SIDNEY, 220 Grant Ave. Douglas 69.
 HIRSCHMAN, MARION, 220 Grant Ave. Douglas 69.
 HIRSH, Mrs. C., 3110 Clay. West 3173.
 HIRSH, Mrs. E., 3589 Clay.
 HIRSH, JOSEPH, 1192 Page. Park 5273.
 HIRSCH, Mrs. S., 726 Baker. West 4622.
 HIRSHFELD, A. H., 1934 Ellis. West 4880.
 HIRSHFELD, ADOLPH N., 1336 10th Ave. Sunset 1990.
 HIRSHFELD, H., 243 Carl. Park 4043.
 HITCH, Mrs. W., 117 7th Ave. Pacific 1725.
 HOBRO, Mrs. J. L., 2643 Clay. Fillmore 425.
 HOCHHEIMER, AMIEL, 820 Merchants' Exchange Bldg. Kearny 1399.
 HOCHSINGER, A., 1541 Steiner.
 HOCHSTADTER, Mrs. W., 1770 Pacific Ave.
 HOCHWALD, A., 2211 Bush.
 HODES, SAM, 536 Schrader.
 HODES, SIMON, 538 Schrader.
 HOFF, Mrs. A., 1205 Noe. Mission 4207.
 HOFMAN, A. E., Granada Hotel. Franklin 422.
 HOFFMAN, Mrs. ABE, 1663 McAllister.
 HOFFMANN, A., 838 Hayes. Market 6850.
 HOFFMAN, Mrs. FANNY, Bellevue. Franklin 3636.
 HOFFMAN, H. H., 135 Kearny. Douglas 5579.
 HOFFMAN, Mrs. HANNAH, 775 Post, Apt. 102. Prospect 3937.
 HOFMANN, ISAAC L., Granada Hotel. Franklin 422.
 HOFFMAN, Mrs. J., 775 Post. Prospect 3937.
 HOFFMAN, Dr. LAWRENCE H., 775 Post. Prospect 3937.
 HOFFMAN, Mrs. O., 3300 Clay. West 8985.
 HOFFMAN, Mrs. S., Dorchester Hotel. Prospect 650.
 HOFFMANN, SOL, 1419 Webster. Fillmore 904.
 HOFFMAN, SOL, 1552 Webster.
 HOFFMAN, S. R., 19 Middle.
 HOFFMAN, S., 2945 Howard. Mission 6931.
 HOFFMAN, S., 1454 California. Franklin 7919.
 HOFFMAN, SAMUEL, 2247 Mission.
 HOFFMAN, Mrs. 2727 Clay.
 HOFSTADTER, H., St. James Hotel. Market 3001.
 HONIG, Mrs. A., 100 2d Ave. Pacific 3047.

SAN FRANCISCO

HONIG, F., 1740 O'Farrell.
 HONIG, Mrs. LOUIS, 93 6th Ave. Pacific 3067.
 HONIGBAUM, ALFRED, 334 California.
 HONIGMAN, ANNA, 38 Steiner.
 HONIGMAN, FANNIE, 38 Steiner.
 HONIGSBERGER, Mrs. A., 1631 Clay. Prospect 1702.
 HOLIDAY, Mrs. I., 2826 Sacramento.
 HOLLZER, I., 617 Baker.
 HOLTZENBERG, Mrs., 1345 McAllister.
 HORN, MAURICE, Jr., 24 California. Sutter 2830.
 HORTENSTEIN, I., 1411 Webster.
 HORVITZ, L., 142 Sansome. Kearny 3400.
 HORWITZ, Mrs. LOUIS, 1400 Masonic Ave. Park 1929.
 HOTALING, Mrs. ELLA K., Merchants' Exchange Bldg. Kearny 4529.
 HOTCHNER, J., 174 8th Ave. Pacific 8123.
 HOTCHNER, Mrs. JOS., 2915 California.
 HOTCHNER, SIDNEY, 174 8th Ave. Pacific 8123.
 HOUSER, N. L., 160 6th Ave.
 HOUSEMAN, Mrs. S., 1138 Turk.
 HOUSMAN, Mrs. L., 1155 Hayes, Apt. 4.
 HULCHING, R., 1579 Oak.
 HUNWITZ, H., 2059 Mission.
 HURVITZ, I., 307 Hale.
 HURWITZ, Dr. SAMUEL H., Arguello and Parnassus.
 HYMAN, Mrs. A. E., Granada Hotel. Franklin 422.
 HYMAN, Mrs. G., 66 5th Ave.
 HYMAN, Mrs. HENRY, 471 Lake. Pacific 3601.
 HYMAN, Mrs. HAZEL C., 835 Ashbury.
 HYMAN, H., 2763 Bush.
 HYMAN, HAROLD MARK, 2230 Sacramento. West 416.
 HYMAN, Mrs. HENRY W., Hotel St. Francis. Douglas 1000.
 HYMAN, H., 954 Market.
 HYMAN, Miss HELEN T., 2230 Sacramento. West 416.
 HYMAN, J., 26 Elm.
 HYMAN, Mrs. JOSEPH, 1916 California. West 899.
 HYMAN, Mrs. MARY, 632 4th Ave. Pacific 2649.
 HYMAN, Mrs. MOSES, 2912 Jackson.
 HYMAN, MORRIS, 2230 Sacramento. West 416.
 HYMAN, Mrs. P. H., 2323 Fillmore.
 HYMAN, ROBERT HENRY, Hotel St. Francis. Douglas 1000.
 HYMAN, SAMUEL L., 2230 Sacramento. West 416.
 HYMAN, SAMUEL, 1507a Broderick.
 HYMAN, Dr. SOL., 3421 Jackson. West 408.
 HYMAN, Mrs. WM. L., 2410 Steiner. Fillmore 1559.
 HYMAN, WALTER G., Taylor and Beach. Franklin 3915.
 HYMAN, Mrs., 2432 Post.
 HYMAN, Mrs., 1838 Golden Gate Ave. West 3095.
 HYMES, Mrs., 1098 McAllister.
 HYMES, Mrs. SARAH, 1040 Fulton. West 6468.
 HYMES, SIMON, 1020 Market. Market 3978.
 ICKELHEIMER, Mrs. S., 2025 Baker. Fillmore 352.
 INFELD, Mrs., 2120 Mission. Park 3171.
 ISAAC, CHARLES, 2455 Vallejo. Fillmore 3599.
 ISENBERG, Mrs. HENRY, 2432 Jackson.
 ISAAC, Mr. and Mrs. CHAS., 29 Kearny. Sutter 850.
 ISAAC, Mrs. L., 714 9th Ave.
 ISAAC, WILLIAM, 53 Delano Ave. Randolph 891.
 ISAAC, Mrs., 1574 Grove.
 ISAAC, Miss, 3225 Sacramento. West 7468.
 ISAACS, A., 419 17th Ave. Pacific 4529.
 ISRAEL, Miss DORA T., 1937 Golden Gate Ave.
 ISAACS, HARRY, 98 Jordan Ave. Park 2524.
 ISAACS, Mrs. J. D., 98 Jordan. Pacific 3350.
 ISAACS, L. M., 100 Pierce. Park 2093.
 ISAACS, J. E., 134 Delano Ave.
 ISAACS, MELVIN, 233 Presidio Ave.
 ISAACS, S., 134 Delano Ave.

SAN FRANCISCO

ISAACS, Mrs. SARAH, 1733 Scott.
 IGSTADTER, Mrs. S., 346 West Clay Pk.
 ISRAEL, Mrs. C., 1241 Jackson. Franklin 3412.
 ISRAEL, Mrs. C., 713 Baker. Fillmore 382.
 ISRAEL, Mr. and Mrs. MEYER, 1500 Sutter.
 ISRAEL, Mrs. D. M., 625 Octavia.
 ISRAEL, JONAS, 325 Lake. Pacific 3181.
 ISRAEL, Miss T., 577 6th Ave.
 ISRAEL, EDGAR, 625 Octavia. Market 3602.
 ISRAELSKY, SAM, 1346 McAllister. West 7686.
 ISRAELSKY, SIDNEY, 1346 McAllister. West 7686.
 JACKSON, Mrs., 3489 17th.
 JACKSON, Mrs. B. M., 988 Divisadero. Fillmore 2181.
 JACKSON, M., 883 Market.
 JAFFA, M., 1215 Buchanan.
 JACKSON, MARX, 95 Minna.
 JACOB, Mrs. C., 85 6th Ave. Pacific 2157.
 JACOB, H., 753 Market.
 JACOB, HENRY, 234 Pine.
 JACOB, Mrs. HENRY, 135 Presidio Ave. Fillmore 3744.
 JACOB, LEOPOLD, 1616 O'Farrell.
 JACOBI, A. LEONARD, 116 Main.
 JACOB, Mrs. SAMUEL, 300 6th Ave. Pacific 442.
 JACOBI, Mrs. J. J., 2855 Pacific Ave. Fillmore 528.
 JACOBI, Mrs. J. M., 3641 Jackson. Pacific 2504.
 JACOBI, LEONARD, 2715 Pacific.
 JACOBI, P., 241 6th.
 JACOBI, Mrs. R., 530 3rd Ave. Pacific 8412.
 JACOBI, Mrs. B.
 JACOBVITZ, J., 1046 14th.
 JACOBVITZ, A., 1410 Lyon.
 JACOBOWSKY, Mrs. R., 1485 Jackson. Franklin 9100.
 JACOBS, AARON, 1630 Sacramento.
 JACOBS, Mrs. A., 1873 Golden Gate Ave. Prospect 5561.
 JACOBS, ABRAHAM, 1269 Clay.
 JACOBS, A., 4036 18th.
 JACOBS, ABRAHAM, 653 Fulton. Market 6690.
 JACOBS, ALBERT, 1347 Eddy.
 JACOBS, A., 577 6th.
 JACOBS, Mrs. A. H., 3576 California.
 JACOBS, BIRDIE, 719 Castro. Mission 1459.
 JACOBS, C. S., 114 Sansome.
 JACOBS, Mrs. CARRIE, 860 Sutter.
 JACOBS, D., Hotel Reich. Prospect 1522.
 JACOBS, Mrs. E., 1774 Turk.
 JACOBS, EDWIN M., 2433 Franklin.
 JACOBS, Mrs. F. P., 188 1st Ave. Pacific 3941.
 JACOBS, Mrs. GEO., 3202 Sacramento. West 4628.
 JACOBS, Mrs. G., 2124 Sutter.
 JACOBS, Mrs. H., Hotel Reich. Prospect 1522.
 JACOBS, Mrs. HYMAN, 2433 Franklin.
 JACOBS, HARRY, 1347 Eddy.
 JACOBS, H. A., Humboldt Bank Bldg. Kearny 5164.
 JACOBS, Mrs. H., 3370 Clay.
 JACOBS, Mrs. H., 478 8th Ave.
 JACOBS, H. I., 1624 Sutter.
 JACOBS, HENRY, 18th and Minnesota.
 JACOBS, Mrs. HENRY, 1200 California. Franklin 3240.
 JACOBSON, H., 1848 Page.
 JACOBS, ISAAC, 1263 Eddy.
 JACOBS, Mrs. I. H., 2037 Scott.
 JACOBS, IRVING, Granada Hotel. Franklin 422.
 JACOBS, Mrs. ISAAC, 1266 Eddy.
 JACOBS, Mrs. JOE, 3237 Sacramento. West 951.
 JACOBS, Mrs. JAKE, 1734 Gough. Franklin 9499.
 JACOBS, J. 742 Market, Room 302. Sutter 874.
 JACOBS, Mrs. J. M., 481 Fell.

SAN FRANCISCO

JACOBS, Mrs. M., 3116 Harper, Berkeley, Cal.
 JACOBS, Mrs., 360 12th Ave.
 JACOBS, JOS., 1383 Geary.
 JACOBS, Mrs. J., 3826 Sacramento.
 JACOBS, Mrs. J. J., 1734 Geary.
 JACOBS, Miss L., 644 Market.
 JACOBS, Mrs. L. P., 1619 Vallejo. Franklin 8087.
 JACOBS, LLOYD, Merchant Exchange Bldg. Kearny 2562.
 JACOBS, LEON, 3516 Sacramento. Fillmore 1280.
 JACOBS, L. L., 156 Powell.
 JACOBS, L., 31 Harriet.
 JACOBS, M., Main and Howard.
 JACOBS, Mr. and Mrs. LESLIE L., 11 Battery.
 JACOBS, M., 1462 Jackson.
 JACOBS, MILTON D., 425 Clunie Bldg. Sutter 5748.
 JACOBS, NATHAN, 405 O'Farrell.
 JACOBS, Miss REBECCA, Hotel Granada. Franklin 422.
 JACOBS, Mrs. S. B., 2509 Van Ness Ave. Franklin 1301.
 JACOBS, Mrs. S. W., 20 Newton.
 JACOBS, SIMONA, 577 6th Ave.
 JACOBS, S., 1000 Golden Gate Ave.
 JACOBS, S. S., 1411 Divisadero.
 JACOBS, Mrs. WALTER, 1719 Lyon.
 JACOBS, S., 3667 17th. Market 7074.
 JACOBS, Mrs. S., 366 6th Ave.
 JACOBS, SAMUEL, 1612 Hyde. Franklin 5446.
 JACOBS, Dr. S. NICHOLAS, 209 Post. Sutter 1249.
 JACOBS, WILLIAM, 20 Newton. Randolph 1815.
 JACOBS, W. F., 352 Post.
 JACOBS, WILLIAM F., 114 Sansome.
 JACOBS, Mrs. WALTER Z., 114 Sansome.
 JACOBSEN, ABE, 551 9th Ave.
 JACOBSON, B., 2877 California. West 4100.
 JACOBSON, B., 344 Locust.
 JACOBSON, CHAS., 2125 Pine. Fillmore 752.
 JACOBSON, Mrs. C., 2125 Pine. Fillmore 752.
 JACOBSON, DOROTHY, 152 12th Ave.
 JACOBSON, ABE, 551 9th Ave. Pacific 3488.
 JACOBSON, FLORENCE, 511 11th Ave.
 JACOBSON, FRANK E., 152 12th Ave.
 JACOBSON, Mrs. H., Dorchester Hotel. Prospect 750.
 JACOBSON, JAMES, 526 California.
 JACOBSON, Mrs., 1239 Pierce.
 JACOBSON, LOUIS M., 2125 Pine.
 JACOBSON, Mrs. L., 337 Divisadero. Pacific 2398.
 JACOBSON, M. V., Leavenworth and Eddy.
 JACOBSON, RALPH, 579 9th Ave. Pacific 4059.
 JACOBSON, RAPHAEL, 3555 Jackson.
 JACOBSON, RALPH, 511 11th Ave.
 JACOBSON, SAM, 1482 McAllister.
 JACOBSON, Mrs. S., 511 11th Ave. Pacific 7921.
 JACOBSON, S., 99 Folsom.
 JACOBSON, S. M., 160 Charter Oak.
 JACOBWITZ, A., 1410 Lyon.
 JACOBY, A., Hearst Bldg. Douglas 3379.
 JACOBY, Mrs. MATILDA, 3747 Jackson.
 JACOBY, PHILIP I., 3747 Jackson. Pacific 4505.
 JACOBY, PHILO, 118 Taylor.
 JACOBY, PH., 241 Sixth.
 JACOBY, Miss J., 217 5th Ave.
 JACOBY, SAMUEL, Pacific and Sansome. Kearny 4032.
 JAFFA, L. B., 1215 Buchanan. West 3354.
 JAFFE, M., 1215 Buchanan. West 3354.
 JAFFE, Mrs. L., 2021 California. Fillmore 1342.
 JAGER, Mrs. G., 378 Capp. Valencia 5311.
 JANOFSKY, A. W., 3294 Mission. Mission 4157.

SAN FRANCISCO

JASALOFOSKY, Mrs., 1372 Eddy.
 JASHMOVSKY, L., 1327 Eddy.
 JELLINEK, Mrs. E. O., 2226 Washington. Douglas 1982.
 JELLINEK, Dr. E.O., Butler Bldg. Douglas 1982.
 JESSURUM, Mrs. I. B., 2312 California.
 JESSURN, EMILE, Marlborough Hall. Franklin 9420.
 JEWELL, Mrs. MELAINE, 1958 Vallejo. Fillmore 1619.
 JEWELL, Mrs. G., 1958 Vallejo. Fillmore 1619.
 JOEL, ARTHUR, Granada Hotel. Franklin 422.
 JOEL, Mrs. OTTO, 1228 Leavenworth.
 JONAS, ARTHUR W., 1324 McAllister.
 JONAS, HAZEL, 1324 McAllister.
 JONAS, ISIDOR, 1508 McAllister.
 JONAS, ISAAC, 1211 Fillmore.
 JONAS, ISIDORE, 1728 Fillmore.
 JONAS, Mrs. MILTON, 738 9th Ave.
 JONAS, S., 2031 Bryant.
 JONAS, SIG., 175½ 3d.
 JONES, Mrs. AUGUSTA, 2580 Clay.
 JONES, Mrs. J., 2524 Clay.
 JORDAN, Mrs., 1839 Geary.
 JOSEPH, ALBERT, 68 Post. Kearny 850.
 JOSEPH, Mrs. A., 1003 Kansas.
 JOSEPH, BEN M., Room 865 Mills Bldg. Pacific 4011.
 JOSEPH, Mrs. B., Hotel Normandie. Franklin 5400.
 JOSEPH, Mrs. B. M., 3877 Jackson. Pacific 4011.
 JOSEPH, Mrs. B. J., 227 8th Ave.
 JOSEPH, Mrs. ESTHER, 3300 Clay. Fillmore 1530.
 JOSEPH, Mrs. I., 106 Hugo.
 JOSEPH, Mrs. LEON, 1440 Hyde.
 JOSEPH, Mrs. J., 1449 Hyde. Franklin 7234.
 JOSEPH, Mrs. J. L., 3879 Jackson. Pacific 4010.
 JOSEPHSON, J., 296 Hale. Park 7783.
 JOSEPH, Mrs. J., 1441 Fulton.
 JOSEPH, MATILDA, 1003 Kansas.
 JOSEPH, Mrs., 234 9th Ave.
 JUDA, E., Granada Hotel. Franklin 422.
 JUDA, HERBERT 233 Maple.
 JUDA, MORRIS, 1916 Pine.
 JUDA, LEON, 2855 Sacramento. Fillmore 3301.
 JUDA, LEON, 3545 Washington. Fillmore 252.
 JUDELL, H. L., 225 Front. Douglas 3074.
 JUDIS, Mrs. A., 2913 Jackson. Fillmore 1902.
 JURK, Miss ELLA, 1720 Geary.
 JUSHTZ, M., 1544 Steiner.
 KAHN, A., 2332 Washington.
 KAHN, EMILE E., 742 Market. Kearny 1906.
 KAHN, FRED H., 2709 Jackson.
 KAHN, EUGENE, 985 Market.
 KAHN, FRED, 1656 Pine. Franklin 7816.
 KAHN, Mrs. B., 1508 Waller. Park 4373.
 KAHN, Miss EMMA, 3984 Sacramento. Pacific 1792.
 KAHN, Mrs. C. J., 3042 Sacramento. Fillmore 2592.
 KAHN, Mrs. C., 3842 Sacramento.
 KAHN, Mrs. E., 1138 Broderick. West 5687.
 KAHN, Mrs. F., 2234 Van Ness Ave. Franklin 343.
 KAHN, Mrs. G., 2404 Divisadero. Fillmore 397.
 KAHN, Mrs. HENRY, 2709 Jackson.
 KAHN, Mrs. IRA, Hotel Normandie. Franklin 5400.
 KAHN, Mrs. IRA, 3569 Washington. Fillmore 1583.
 KAHN, JESSIE, 3518 Sacramento.
 KAHN, Mrs. J., 3042 Sacramento. Fillmore 2592.
 KAHN, Mrs. JULIUS, 2712 Webster.
 KAHN, Mrs. LEO, 1052 Divisadero.
 KAHN, Mrs. LEON L., Hotel Monroe. Franklin 2400.
 KAHN, Mrs. LAURENCE, 6 2nd Ave. Pacific 6043.
 KAHN, Mrs. LILLIAN A., 315 Cherry.

SAN FRANCISCO

KAHN, LEE, 1534 Steiner.
 KAHN, M., 234 2nd Ave. Pacific 728.
 KAHN, Mrs. M., 3984 Sacramento. Pacific 1792.
 KAHN, PERCIVAL D., 308 Bush. Kearny 3488.
 KATTEN, Mrs. S., 3808 Clay.
 KAHN, Mrs. S., 68 5th Ave. Pacific 321.
 KAHN, Mrs. SOLOMON, 3014 Washington. Fillmore 3078.
 KAFKA, Mrs. S., 211 Octavia. Park 1259.
 KAFKA, Mrs. S., 135 16th Ave.
 KAISER, Mrs. H., 3601 Clay.
 KAISER, Mrs. L. M., 232 Maple. Pacific 1947.
 KAISER, Mrs. L. W., 2980 California. Fillmore 2389.
 KAISER, Mrs. M. L., 839 Leavenworth. Franklin 6869.
 KALINGER, WILLIAM, 121 Lyon.
 KALISCHER, Mrs. C., 3158 Clay. West 4592.
 KALISH, HELEN, 1841 Ellis.
 KALISHER, Mrs. ED., 25 Kearny.
 KALISHER, Mrs. N., 1774 Turk. Fillmore 3216.
 KALISCHER, S. E., 17 Sansome. Douglas 2965.
 KALISKY, Mrs. FLORA, 3017 Jackson.
 KALISKY, FRED, 3900 17th.
 KALISKY, H., 1340 Washington.
 KALISKY, Mrs. H., 1340 McAllister. Fillmore 1962.
 KALISKY, Mrs. M., 1166 Turk. West 1812.
 KALISKY, Mrs. ROSE, 1134 Turk.
 KALISKY, Mrs., 1166 Turk. West 1812.
 KALISKY, Mrs. S., 2659 California.
 KALISKY, S., Hotel Dorchester. Prospect 650.
 KALISKY, Mrs., 469 Noe.
 KALLMANN, JACOB, 937 Market. Douglas 2391.
 KAMEL, J., 2830 Mission.
 KAMELENSKI, Mrs. A., 747 Ellis.
 KAMLER, A., 695 10th Ave. Pacific 8009.
 KANT, Mrs. M. D., 2329 Van Ness Ave. Prospect 2454.
 KANTER, HENRY, 2022 Green. Fillmore 750.
 KANTER, Mrs. J., 2022 Green. Fillmore 750.
 KAPLAN, DAVID, 1134 Golden Gate Ave.
 KAPLAN, ISAAC, 1546 Divisadero. West 4202.
 KAPKIN, J., 3835 19th.
 KAPLAN, M., 1308 Fillmore.
 KAPLAN, MAX, 1546 Divisadero. West 4202.
 KAPLAN, S., 1214 Buchanan.
 KAPLAN, Mrs., 1128 Buchanan. West 9069.
 KARMELENSKY, R., 305 Grant Ave.
 KARMELENSKY, Mrs., Polk and California. Franklin 8183.
 KARPEL, Mrs. C. P., 478 3rd Ave.
 KARSKY, Mrs. A. E., 275 15th Ave. Prospect 3299.
 KARSKY, Mrs. A. C., 275 15th Ave. Prospect 3299.
 KARSKY, Mr. and Mrs. MORRIS, 37 Battery. Douglas 2163.
 KARSKY, J. G., 37 Battery. Douglas 2163.
 KARSKY, Mrs., Larkin and Sutter, Harcourt Apts. Prospect 4900.
 KARSKY, Mrs. S., 3324 Washington. Fillmore 3559.
 KASAVAN, J. A., 1607 Broderick. Fillmore 2122.
 KASEBERG, Mrs. W., Granada Hotel. Franklin 422.
 KASKELL, Mrs., 1713 Eddy.
 KASPER, A. H., 1749 Pine. Franklin 7846.
 KASPER, Mrs. J., Normandie Hotel. Franklin 5400.
 KASPER, Mrs. M., 1749 Pierce.
 KASSER, J. B., 1497 McAllister.
 KATTEN, SIMON, 3808 Clay. Pacific 1755.
 KATSCHINSKI, Mrs. A., 30 7th Ave. Pacific 8410.
 KATSCHINSKI, Mrs. HAROLD, 5218 California. Pacific 8146.
 KATSCHINSKI, Mrs. B., Granada Hotel. Franklin 422.
 KATZ, A., 746 Clement.
 KATZ, CHAS., 1200 Dolores. Valencia 5948.
 KATZ, Mrs. F., 1944 Fell.
 KATZ, J., 3201 Washington.

SAN FRANCISCO

KATZ, L., 1976 Green. West 7703.
 KATZ, MURRAY, Granada Hotel. Franklin 422.
 KATZ, Mrs. B., 303 Spruce. Pacific 3000.
 KATZ, SAM, 442 Vicksburg. Valencia 3618.
 KATZ, Mrs., 224 Clayton.
 KAUFFMAN, EUGENE, 740 Mission.
 KAUFFMAN, Mrs. F., Bellevue Hotel. Franklin 3636.
 KAUFFMAN, Mrs. L., Richelieu Hotel. Franklin 2381.
 KAUFFMAN, Mrs. LEON, 3742 Washington.
 KAUFFMAN, Mrs., 56 20th Ave.
 KAUFFMAN, Mrs., 694 Fulton.
 KAUFFMAN, A., 2736 Mission.
 KAUFMANN, ADOLPH, 112 Presidio Ave. Fillmore 3787.
 KAUFMAN, Mrs. A., Normandie Hotel. Franklin 5400.
 KAUFMAN, FELIX, 165 Post.
 KAUFMAN, G., 1536 Grove. West 7353.
 KAUFMAN, J., 2736 Mission.
 KAUFMANN, JOEL W., Hotel St. Francis. Douglas 1000.
 KAUFMAN, L., 3226 26th Ave.
 KAUFMAN, LEO, 56 20th Ave. Pacific 5095.
 KAUFMANN, Mrs. LEO, Richelieu Hotel. Franklin 2381.
 KAUFMAN, Mrs. LEO. G., Warrin Apts. Franklin 6620.
 KAUFMAN, M., 2736 Mission.
 KAUFMANN, Mrs. M. J., 3156 Clay. Fillmore 3626.
 KAUFMAN, Mrs. ROSALIE, 2421 Washington. Fillmore 393.
 KAUFMAN, Mrs. SOPHIE, 721 Willow Ave. West 9598.
 KAUFMAN, Mrs. WILLIAM, 221 8th Ave.
 KAUFMANN, WM., Hotel St. Francis. Douglas 1000.
 KAYSER, D., 2504 Howard.
 KEILUS, Mrs. CHARLES, Granada Hotel. Franklin 422.
 KEILUS, Mrs. CHAS., 2415 Washington.
 KEINER, HERMAN, 265 Arguello Blvd.
 KELSON, A., 1935 Pine.
 KELLNER, Mrs. M., 628 Olive Ave. West 8321.
 KERSKE, Mrs. H., 531 5th Ave.
 KESSLER, LEO, 2766 Mission.
 KESSLER, LEO S., Hotel Hale. Sutter 686.
 KESSLER, MORRIS, 38 Farren Ave.
 KIERSKI, Mr. and Mrs. FRED W., 821 Market.
 KIERSKI, Mrs. H., Hotel Reich. Prospect 1522.
 KIERSKI, Mrs. W., Hotel Normandie. Franklin 5400.
 KIHN, M., 1569 Grove.
 KINSPEL, Mrs. H., 87 6th Ave. Pacific 3312.
 KIRSCHNER, Mrs. H., 2710 Sutter. West 7064.
 KIRSCHBRAUN, Mrs. H., 662 Clayton.
 KIRSCHEN, PETER, 65 Peralta Ave.
 KIRSHBAUM, MAX, 26 Harriett.
 KISSEL, Mrs. I. R., 1512 California. Franklin 5462.
 KLANG, M., 2833 Golden Gate Ave. Pacific 3108.
 KLARFIELD, B., 1363 Eddy.
 KLARNET, JOS., 620 Castro. Mission 4032.
 KLEIN, ALEX, 761 Arguello Blvd.
 KLEIN, CARL, 1556 Haight.
 KLEIN, JOHN, 2227 Lincoln Way. Sunset 1767.
 KLEIN, Mrs. J., 545 Lake. Pacific 2370.
 KLEIN, J., 1116 Buchanan.
 KLEIN, L., 1805 Post. West 2446.
 KLEIN, MORRIS, 1946 Fillmore.
 KLEIN, MAURICE, 716 Arguello Blvd. Pacific 4668.
 KLEIN, N., 1470 Sutter. Franklin 3980.
 KLEIN, SAUL D., 100 California.
 KLEIN, S., 1333 Laguna.
 KLEIN, WM., 963 Pacific Bldg. Kearny 3924.
 KLINE, Mrs. A., 155 10th Ave. Pacific 4647.
 KLINE, Mrs. D., Richelieu Hotel. Franklin 2381.
 KLINE, Mrs. GEORGE A., 1701 Bush. West 4812.
 KLINE, Mrs. J., Granada Hotel. Franklin 422.

SAN FRANCISCO

KLINE, Mrs. LAZARE, 2205 Buchanan.
 KLIGER, A., 4 Somerset.
 KLINGER, Mr. and Mrs. WILLIAM, 120 Lyon.
 KLOPSTOCK, Mrs. C., St. Catherine, Bush and Polk. Franklin 7717.
 KLOPSTOCK, Mrs. F., 572 10th Ave. Pacific 4828.
 KNOPFLER, I., 1457 Valencia.
 KNOPFMACHER, Mrs. A., 2980 California. Fillmore 2389.
 KNOPFMACHER, M. H., 717 Market.
 KOBLOCK, Mr. and Mrs. HARRY, 976 McAllister. Park 3998.
 KOBLOCK, N. A., 1144 McAllister.
 KOCHMAN, Mrs. M., 1644 Clay.
 KOCHMAN, MORRIS, 824 Hyde. Franklin 5344.
 KOCH, S., 2015 Bush.
 KOENIG, MAX, 125 Geary.
 KOENIGSBERG, Mrs. L., 1061 Intervale.
 KOFISKY, I., 138 Hale.
 KOHLBERG, Mrs. B. F., Hotel Granada. Franklin 422.
 KOHLBERG, HERMAN, Hotel Bellevue. Franklin 3636.
 KOHLBERG, Mrs. M. S., 2459 Jackson. Fillmore 3758.
 KOHLMANN, Mrs. M., 1433 Page.
 KOHLMAN, Miss LENA, 1105 Larkin.
 KOHN, ARTHUR, Hotel Fielding. Sutter 600.
 KOHN, Mrs. GEO. A., 2110 Scott. Fillmore 670.
 KOHN, HERMAN, 1896 Ellis.
 KOHN, H. S., 2088 Broderick. Fillmore 1387.
 KOHN, S., 128 Carl. Park 5994.
 KOHN, Mrs. SIMON, 2741 Clay. Fillmore 3537.
 KOLLMANN, M., 1433 Page. Park 2810.
 KOLNER, Mrs. ALFRED, 3663 Clay.
 KOPKIN, G., 62 Gettingen.
 KORENS, JACK, 470 Ivy Ave.
 KORENS, PHILIP, 470 Ivy Ave.
 KORN, Mrs. R., 242 8th Ave. Pacific 6483.
 KORN, EUGENE, 15 Kearny. Douglas 2219.
 KORNBLUM, ISIDOR B., 1163 Pine.
 KORNFIELD, HARRY A., 669 Willow Ave.
 KORNFIELD, N., 484A Fell.
 KORNFIELD, S., 669 Willow Ave.
 KOSHLAND, A., 637 Merchants Exchange Bldg. Garfield 985.
 KOSHLAND, JOSEPH, 110 Market.
 KOSHLAND, JESSE, 110 Market.
 KOSHLAND, JULIUS, 364 16th Ave.
 KOSHLAND, MAX I., Room 12 Mills Bldg. Sutter 1010.
 KOSHLAND, Mrs. M. S., 3800 Washington. Pacific 2578.
 KOSSOY, H. J., 883 Market.
 KOTCHNER, Mrs., 2915 California.
 KOTHLER, Mrs., 430 Lyon. Fillmore 3066.
 KOZMINSKY, Miss DORA, 641 O'Farrell. Franklin 7699.
 KRAEMER, Mr. and Mrs. SANFORD J., 3572 Jackson. Fillmore 772.
 KRAGEN, LOUIS, 743 Gough. Market 2050.
 KRAGEN, E., 1909 Eddy. West 6578.
 KRAGEN, SAMUEL, 1524 Dolores. Mission 2413.
 KRAMER, Mrs. B., 2053 Sutter.
 KRAMER, M., 1516 McAllister. West 8630.
 KRAMER, M., 2512 Filbert.
 KRAMER, S., 1424 Gough. Franklin 3146.
 KRANTROW, Mrs., 1809 Ellis.
 KRANZ, B., 1301 Eddy. West 5482.
 KRAUS, BENJ., 2727 California.
 KRAUSS, M., 856 Shotwell.
 KRAVITZ, J., 3232 16th. Market 5595.
 KREINDLER, HARRY, 1155 McAllister.
 KRETELLER, M. T., 609 Buchanan. Park 2537.
 KRIEGER, H., 2 Girard. Randolph 2259.
 KRON, J., 625 Fulton. Park 2993.
 KRONBERG, Mrs., 2053 Sutter. West 6051.
 KROTOSZYNER, Dr. M., 999 Sutter.

SAN FRANCISCO

KRUGER, Mrs. J., Normandie Hotel. Franklin 5400.
 KRUGER, Mrs. M., 1223 10th Ave. Sunset 1333.
 KUH, Mrs. A., 3143 Washington.
 KUH, Miss LEONIE, Dorchester Hotel.
 KUH, Miss L., Hotel Normandie.
 KUH, LOUIS, 57 Sansome. Douglas 1974.
 KUHN, S., 2036 Hyde. Franklin 9114.
 KULLMAN, ADELE S., 2915 Jackson.
 KULNER, Mrs. L., 1402 O'Farrell.
 KURTZ, B., 5 Berlin.
 KURTZ, D., 2502 30th Ave.
 KURTZMAN, A., 1143 Turk. West 4125.
 KUSHNER, Mrs. ANNETTE, 1637 Oak. Park 2796.
 KUTHLER, Mrs., 430 Lyon.
 KUTNER, Mrs. ALFRED, 2135 Sacramento. West 8219.
 KUTNER, Mrs. ABE, 2696 California. Fillmore 756.
 KUTNER, Mrs. AMELIA, 1402 O'Farrell. West 4860.
 KUTNER, CAROLINE, 2135 Sacramento. West 6316.
 KUTNER, Mrs. L., 1402 O'Farrell. West 4860.
 KUTTNER, Mrs. L., 615 7th Ave. Pacific 6445.
 KUTNER, Mrs. M., 318 3d Ave.
 KUTZ, Mrs. G. M., 2741 Clay. Fillmore 3537.
 KUTZ, JESSE W., 245 Montgomery.
 KUTZ, WILLIAM J., 122 Front. Sutter 6446.
 LABEL, JACOB, 1435 Octavia. Fillmore 584.
 LABEL, R., 1591 Turk. Fillmore 2810.
 LABERICH, Mrs., 1718 Steiner.
 LABLING, MORRIS, 1431 Steiner.
 LABREE, Mrs., 1500 McAllister.
 LACHER, LESTER, 16 California. Kearny 2867.
 LACHENBACH, Mrs. F., 1456 Leavenworth.
 LACHMAN, Mrs. A., 125 Palm Ave. Pacific 4472.
 LACHMAN, ALBERT, 417 Market. Fillmore 337.
 LACHMAN, EDWARD, 2019 Mission.
 LACHMAN, GUSTAVE, 310 Locust. Fillmore 1101.
 LACHS, JOS. M., 398 Ellis.
 LADAR, M., 251 Tehama. Douglas 1950.
 LAFEE, M., 248 Mason. Douglas 3770.
 LANDAU, I., 252 Charter Oak.
 LANDE, D., 1720 Golden Gate Ave.
 LANDECKER, Mrs. A., 11 Euclid Ave. Pacific 5911.
 LANDECKER, Mrs. CARL, 582 11th Ave. Pacific 4287.
 LANDECKER, Mrs. L., 227 7th Ave.
 LANDO, Mrs. B., 1320 Buchanan.
 LANDO, Mrs. HANNAH, 503 Waller.
 LANDO, Mrs. JOSEPH, 49 Portola.
 LANDO, M., 927½ Fulton. Park 646.
 LANFELD, J., Fillmore.
 LANG, ALBERT G., 219 Drumm. Kearny 2419.
 LANG, Mrs. D., 1818 Lake.
 LANG, S., 193 Douglass.
 LANGER, Mrs. SAMUEL, 600 Divisadero. West 3806.
 LANGERMAN, ALBERT L., Sutter and Sansome.
 LANGENDORF, B., 1136 McAllister. Market 9037.
 LANGLEY, L.L., 159 Central Ave. Park 7847.
 LANDSBERG, Mrs., 869 Oak.
 LANDSBURGH, Mrs. G. A., 2429 Jackson.
 LANSBURGH, S. LAZ., Orpheum Bldg.
 LANGSDORF, Mrs. J., 1137 Turk. West 1763.
 LANZIT, MORTIMER H., 864 Mission. Kearny 3065.
 LAPIDAIRE, E. H., 2572 California. West 7408.
 LAPKIN, E., 1760A Turk. West 4364.
 LASER, NAT., 1673 Sacramento. Franklin 2516.
 LASK, Miss FANNIE, 2329 Pacific Ave. Fillmore 153.
 LASK, GEO. E., 2329 Pacific Ave. Fillmore 153.
 LASKER, JOS., 724 Monadnock Bldg.
 LASKEY, Mrs., 1539 Fulton.

SAN FRANCISCO

LASKY, G. H., 128 Jordan Ave. Pacific 2011.
 LASKY, Mrs. M. C., 584 Hill. Mission 3732.
 LASKY, Mrs. S. W., 1524 Dolores.
 LAUER, Mrs. E. H., 660 Bush.
 LATZ, H. L., 154 Sutter. Kearny 3284.
 LATZ, Mrs. S., 2811 Buchanan. West 7228.
 LATZ, S. M., 558 Market.
 LAUB, MARCUS, 1388 Ellis. West 7229.
 LAUFMAN, SAM, 154 Ellis.
 LAVENTHAL, ISIDORE, 553 Mission. Douglas 935.
 LAVENTHAL, Mrs. S., 225 7th Ave.
 LAVOVITZ, M., 2521 San Bruno.
 LAZANSKY, Mrs. B., 237 15th Ave. Pacific 7753.
 LAZARUS, AL., 208 Mutual Bank Bldg. Kearny 3802.
 LAZARUS, Mrs. B., 1701 Bush.
 LAZARUS, Mrs. LEON, 2133 Lyon. West 6923.
 LAZARUS, Mrs. M., 639 9th Ave. Pacific 8415.
 LAZARUS, R., 640 Golden Gate Ave.
 LAZARUS, Miss R., 1040 Ellis.
 LAZARUS, SAMUEL, 3105 Jackson.
 LAZARUS, Mrs. S. J., 1077 Dolores. Mission 808.
 LAZARUS, Mrs., 1028 9th Ave.
 LAZARUS, Mrs., 138 Fillmore.
 LEAVY, CLARENCE M., 99 Beale.
 LEAVY, FRANKLIN M., Orpheum Theater. Douglas 70.
 LEBENBAUM, Mrs. E., Hotel Granada. Franklin 422.
 LECKER, GUS, 1419 Stockton. Kearny 1246.
 LEDERER, CHAS., 95 Henry. Market 5096.
 LEDERER, Mrs. G., 2271 California. Fillmore 1793.
 LEDERMAN, Dr. and Mrs. EMANUEL D., 38 Presidio Ter. Pacific 1577.
 LEDERMAN, Mrs. J. DELMORE, 2112 Jackson. Fillmore 184.
 LEFFMAN, DAVID, 149 California.
 LEFFMAN, Miss E., 3402 Clay. Fillmore 3614.
 LEFFMAN, SIGMUND T., 149 California.
 LEFKOVITZ, J., Daly City.
 LEFKOWITZ, Mrs. 3932 California.
 LEFKOWITZ, P., 355 1st Ave. Pacific 4165.
 LEFKOVITZ, Mrs. 1104 Divisadero. West 8750.
 LEFKOWITZ, Mrs. H., 549 Central Ave.
 LEFKMAN, Mrs. B., 1511 Gough. Fillmore 2358.
 LEIBOVITZ, M., 2521 San Bruno.
 LEBRECHT, PHIL, 1955 Chestnut.
 LEIDER, JOS., 2992 Diamond.
 LEIGHT, BENJ., 460 Ellis.
 LEIPSIC, Mrs. I., 1439 Hyde.
 LEISER, LOUIS, 2261 Lincoln Ave.
 LEISER, Mrs. R., 1534 Hayes. Pacific 2834.
 LEISER, Mrs., 144 6th Ave.
 LEMOS, Mrs. A., 1430 Larkin.
 LENCHNER, I., 1570 Hampshire.
 LENGFELD, Mrs. A. L., Monroe Hotel. Franklin 2400.
 LENGFELD, Dr. FELIX, 272 Post. Sutter 80.
 LENGFELD, JOSEPH L., 272 Post. Sutter 80.
 LENGFELD, LOUIS, 272 Post. Sutter 80.
 LENDER, HERMAN, 177 Post.
 LENOIR, FANNY, 2975 Clay.
 LEOPOLD, ED., 627 Webster. Park 5178.
 LEOPOLD, Mrs. S., 721 Ashbury.
 LEPSHITZ, S., 2792 Mission.
 LERBOVITZ, M., 2521 San Bruno.
 LERER, JOS., 381 11th Ave.
 LERER, SIMON, 371 11th Ave. Market 8281.
 LERMAN, M., 1646½ Ellis.
 LETTER, Mrs. HANNAH, 3837 Clay.
 LESSMAN, S., 340 Sansome.
 LESS, Mrs. LEE, Monroe Hotel. Franklin 2400.

Shreve & Company

ESTABLISHED 1852

Gem Merchants

Goldsmiths

Silversmiths

Stationers

SHREVE BUILDING, POST STREET AT GRANT AVE.

SAN FRANCISCO

Hotel Richelieu

=====
MOST SELECT
ON THE COAST
=====

Van Ness Ave. and Geary St.
SAN FRANCISCO

SAN FRANCISCO

- LESSER, Mrs., 1949 Hayes.
 LESSER, Mr. and Mrs. HARRY, 58 2nd. Douglas 866.
 LESSER, HERMAN, 331 35th Ave.
 LESSER, I. M., 234 Eddy. Franklin 6025.
 LESSMAN, L., 235 Pierce.
 LESSER, Mrs. M., 315 4th Ave.
 LESSER, Mrs. S., 3751 Clay. Pacific 1300.
 LESSER, S. L., 234 Eddy. Franklin 6025.
 LETZENSTEIN, Mrs., 1728 Steiner.
 LESZYNSKY, Mr. and Mrs. ABRAHAM, 2010 Webster.
 LESZYNSKY, A., 3804 California. Pacific 1627.
 LESZYNSKY, ISIDOR, 1644 O'Farrell.
 LESZYNSKY, I., 1839 Geary.
 LESZYNSKY, L., 3267 Jackson.
 LESZINSKY, Mrs. L., Hotel Normandie. Franklin 5400.
 LESZINSKY, Mrs. ROSE, 1044 Lake.
 LESZYNSKY, Mr. and Mrs. SAMUEL, 3267 Jackson.
 LEVENE, Mrs. E., 131 Lake. Pacific 5692.
 LEVANT, Mrs., 530 Grove.
 LEVENTRITT, Mr. and Mrs. MARION, Hotel St. Francis.
 LEVENSON, S. M., 1350 Sutter. Franklin 2509.
 LEVER, J., 381 11th.
 LEVEY, EDGAR C., Granada Hotel. Franklin 422.
 LEVEY, Mrs. I. C., 1988 Bush. Fillmore 651.
 LEVEY, L. C., 1033 McAllister. Park 2358.
 LEVIEN, Mrs. JACK, 1435 Page. Park 1358.
 LEVITIN, L., 538 Clayton.
 LEVI, I. CHARLES, 135 Kearny. Douglas 3120.
 LEVI, HENRY, 10 Main.
 LEVI, Mr. and Mrs. HERMAN, 111 New Montgomery. Douglas 3120.
 LEVI, MILTON J., 111 New Montgomery. Douglas 3120.
 LEVI, MARK, 618 Clayton.
 LEVIN, A., 1317 Grove. West 8040.
 LEVIN, Mrs. A., 1906 Fillmore.
 LEVIN, Mrs. A. S., 3535 Washington. Fillmore 4051.
 LEVIN, Mrs. ABE, 223 14th Ave. Pacific 5674.
 LEVIN, DOROTHY, 1317 Grove.
 LEVIN, DAVID B., 167 Albion Ave. Market 7803.
 LEVIN, Mrs. H. P., 918 Buchanan.
 LEVIN, HARRIETTE, 1317 Grove.
 LEVIN, HAROLD, 1470 California. Franklin 765.
 LEVIN, HENRY, 1342 1st Ave.
 LEVIN, HERMAN, 1803 Fillmore. West 4615.
 LEVIN, H., 9½ Farren Ave. West 8875.
 LEVIN, I., 1927 Ellis.
 LEVIN, Mrs. I., 1527 Octavia.
 LEVIN, Mrs. ISIDORE, 948 Post.
 LEVIN, JULIUS, 1822 Sacramento. Franklin 4469.
 LEVIN, J., 1923 Ellis.
 LEVIN, Mrs. JOS. E., 1865 Sacramento. Franklin 934.
 LEVY, Mrs. L., 832 Broderick.
 LEVIN, Mrs. LENA, 3111 Jackson. West 8193.
 LEVIN, LOUIS, 1803 Fillmore. West 6257.
 LEVIN, L. J., 247 Dolores. Market 7891.
 LEVIN, LOUIS, 1317 Grove. West 8040.
 LEVIN, LOUIS, 1470 California. Franklin 765.
 LEVIN, Mrs. M. H., 3852 Sacramento. Pacific 4595.
 LEVIN, MAURICE E., 124 Geary.
 LEVIN, MAX, 1062 Folsom. Park 4178.
 LEVIN, Mrs. M. D., 224 6th Ave. Pacific 6433.
 LEVIN, P., 432 Ivy.
 LEVIN, S., 1700 Haight. Park 5556.
 LEVIN, S., 784 Grove. Market 5652.
 LEVIN, N. H., 44 Beale. Douglas 1056.
 LEVIN, W. M., 1822 Sacramento. Franklin 4469.
 LEVIN, Mrs., 525½ Linden Ave.
 LEVIN, Mrs., 75 Portola.

Palace Hotel

Market and New Montgomery Streets

THE HISTORIC HOTEL
OF SAN FRANCISCO

New Management New Policy Reduced Rates

\$2.50 per day . . . without bath

\$2.50 to \$6.00 per day with bath

Suites . . . \$7.00 and upward

TELEPHONE SUTTER 700

Private Exchange Connecting all Rooms

UNDER THE MANAGEMENT OF
THE PALACE HOTEL COMPANY

Hotel St. Francis

UNION SQUARE

Powell and Geary Streets, San Francisco

One Thousand Rooms

Largest Hotel in Western America

In the Center of the
City's Life and Color

TELEPHONE DOUGLAS 1000

Management . . . JAMES WOODS

SAN FRANCISCO

LEVIN, Mrs., 3166 Clay. Fillmore 1826.
 LEVIN, Mrs., 174 Russ.
 LEVIN, Mrs., 3825 18th.
 LEVINE, Mrs. L., 2113 Jones. Franklin 2221.
 LEVINGER, B. M., Granada Hotel. Franklin 422.
 LEVINGER, Mrs. I., 3792 Sacramento. Pacific 3725.
 LEVINGSTON, H., 135 Kearny. Douglas 3120.
 LEVINSKY, P., 2304 San Bruno. Randolph 2237.
 LEVITT, S., 406 30th. Valencia 5828.
 LEVKOVITZ, Mrs. J., 357 3rd Ave.
 LEVINSON, Mrs. B., 58 Collins. Fillmore 389.
 LEVINSON, Mrs. E., 131 Lake.
 LEVINSON, HERMAN, 555 Brannan.
 LEVINSON, Mrs. H. A., 1809 Broadway.
 LEVINSON, Mrs. J. B., 2420 Pacific.
 LEVINSON, MAX, 1336 McAllister.
 LEVISON, Mrs. A., 132 Presidio Ave. West 9264.
 LEVISON, ALEX., 1540 California. Franklin 8600.
 LEVISON, Miss ALMA, 2249 Broderick. Fillmore 3179.
 LEVISON, Dr. C. G., Physicians Bldg. Douglas 188.
 LEVISON, ESTER, 1824 McAllister. West 5423.
 LEVISON, Mrs. E., 131 Lake.
 LEVISON, Mrs. H., 134 Presidio Ave. West 9268.
 LEVISON, H., 1540 California. Franklin 8600.
 LEVISON, Mrs. J. B., 2420 Pacific Ave. Fillmore 334.
 LEVISON, L. O., 704 Market. Kearny 2300.
 LEVISON, Mrs. LOUIS, 3766 Clay. Pacific 8056.
 LEVISON, R. J., 30 Euclid Ave. Pacific 8722.
 LEVIT, A. E., 3855 California. Pacific 8417.
 LEVIT, MORRIS, 1260 6th Ave. Sunset 1290.
 LEVY, A., Granada Hotel. Franklin 422.
 LEVY, Mrs. ADOLPH, 235 Presidio Ave. Fillmore 809.
 LEVY, Miss A., 2315 Webster.
 LEVY, A., 2559 29th Ave. Sunset 1030.
 LEVY, A. H., 337 Franklin.
 LEVY, Mrs. A. S., 1512 Leavenworth.
 LEVY, Mrs. A. S., 1576 Jackson.
 LEVY, Mrs. BELLE, 2409 Scott.
 LEVY, Mrs. B., 3254 Clay.
 LEVY, CHARLES, 323 Scott. Park 3571.
 LEVY, CHARLES, 682 Grove.
 LEVY, C., 2291 Bush.
 LEVY, C., 2289 Bush.
 LEVY, Mrs. C., 82 Broderick. Fillmore 3360.
 LEVEY, C. C., 945 Fillmore.
 LEVY, CHAS. O., 1650 Sacramento. Prospect 4766.
 LEVY, Mr. and Mrs. DAVID A., 3812 California. Pacific 2014.
 LEVY, Mrs. D. G., 3812 Washington.
 LEVY, DAVID L., Room 659 Mills Bldg.
 LEVY, DOLLY, 1664 Larkin, Apt. 10.
 LEVY, Mrs. E. M., 246 Alma.
 LEVY, Mrs. E. M., 2127 Howard.
 LEVY, Miss EDITH, 3454 Clay. West 8066.
 LEVY, EDWIN N., 121 7th Ave.
 LEVY, ED., 11 Eddy.
 LEVY, ELIAS, 935 Page.
 LEVY, Mrs. E., Granada Hotel. Franklin 422.
 LEVY, EMILE, 3130 Clay.
 LEVY, Mrs. ESTHER, 1832 Broderick.
 LEVY, Miss ESTHER, 3870 Sacramento. Pacific 1213.
 LEVY, Mrs. EZRA, 510 13th Ave.
 LEVY, Miss E., Granada Hotel. Franklin 422.
 LEVY, E., 2127 Howard. Park 6901.
 LEVY, Mrs. E. W., 3005 Jackson. West 6452.
 LEVY, Mrs. FRANCIS J., 1856 Sutter.
 LEVY, Mrs. FRED H., 2409 Scott. Fillmore 265.
 LEVY, Mrs. G., 240 11th Ave.

City of Paris

EXCLUSIVE DRY GOODS

Geary St. and Grant Ave.

PHONE DOUGLAS 4500

JOHN E. MAGNIN, President

Established 1877

I. MAGNIN & CO.

INCORPORATED

GRANT AVE. AT GEARY ST.

SAN FRANCISCO

Phone Sutter 3600

STEINWAY

Universally Acknowledged

THE STANDARD

By which are judged all other

PIANOS

SHERMAN, CLAY & CO.

STEINWAY AND OTHER PIANOS, PIANOLAS
SHEET MUSIC AND MUSICAL MERCHANDISE

KEARNY AND SUTTER STREETS - SAN FRANCISCO
FOURTEENTH AND CLAY STREETS - - OAKLAND

SAN FRANCISCO

LEVY, GUS, 873 Grove.
 LEVY, HARRY J., 550 Baker. West 2680.
 LEVY, HARRY L., 220 1st Ave. Pacific 6370.
 LEVY, HARRY, 742 Market.
 LEVY, Mrs. HERBERT, 2623 Pacific Ave.
 LEVY, HERMAN, 246 18th.
 LEVY, HERMAN, 1901 Pierce.
 LEVY, HERMAN, 1421 Clay.
 LEVY, Mrs. HENRIETTA, 133A Carl.
 LEVY, HENRY, 840 Powell. Douglas 3663.
 LEVY, Mr. and Mrs. HENRY, 53 Third.
 LEVY, Mr. and Mrs. HENRY, 583 Market.
 LEVY, Mr. and Mrs. HENRY, 45 Kearny. Douglas 1544.
 LEVY, Mrs. HENRI G., Hotel Reich. Prospect 1522.
 LEVY, Mrs. H., 962 Eddy. Franklin 182.
 LEVY, Mrs. H., 177 Sanchez. Park 5240.
 LEVY, H., 2120½ Mission.
 LEVY, Mrs. H., 205 7th Ave.
 LEVY, H., 1481 Valencia.
 LEVY, H. J., 704 Market.
 LEVY, H., 3082 16th.
 LEVY, Mrs. I., 356 Spruce.
 LEVY, ISAAC, Hotel Fairmont. Kearny 3900.
 LEVY, IGNATZ, 1550 Steiner. West 8525.
 LEVY, JACOB, 3455 Sacramento. West 3486.
 LEVY, JACOB, 1328 Pierce. West 3999.
 LEVY, Mrs. JEANE, 2931 Clay.
 LEVY, Miss JEANETTE, 663 2d Ave.
 LEVY, Mrs. JESS, 530 6th Ave. Pacific 6812.
 LEVY, JOS., 224 1st.
 LEVY, JOS., 1308 Ellis.
 LEVY, JOS., 1617 Page.
 LEVY, JOS., 338 Fell. Market 3877.
 LEVY, Mrs. JULES, Fairmont Hotel. Kearny 3900.
 LEVY, JULIUS, 3548 Green.
 LEVY, Mrs. J. A., Richelieu Hotel. Franklin 2381.
 LEVY, Mrs. J. C., 3294 Clay. Fillmore 3485.
 LEVY, J. M., 1350 Sutter.
 LEVY, Mrs. J. W., 250 9th Ave. Pacific 4373.
 LEVY, Mrs. J., 1328 Pierce. West 3999.
 LEVY, J., 333 Shotwell.
 LEVY, J., 310 Montgomery.
 LEVY, Mrs. J., 3528 Washington.
 LEVY, Mrs. J., 533 Balboa. Pacific 281.
 LEVY, Mrs. J., 1575 Sacramento.
 LEVY, LAMBERT, 2931 Clay.
 LEVY, Mrs. LEON G., 2957 Pacific Ave. Fillmore 1125.
 LEVY, Mr. and Mrs. LOUIS, 1230 Polk.
 LEVY, LOUIS, 833 Market.
 LEVY, LOUIS, 3936 Clay. Pacific 3936.
 LEVY, LOUIS, 2975 California.
 LEVY, L. A., 825 Oak.
 LEVY, L. B., 833 Harrison.
 LEVY, Mrs. L., 2116 Divisadero. Fillmore 2650.
 LEVY, Mrs. MAE, 2554 Pine.
 LEVY, Miss MARIA, 2609 Fillmore.
 LEVY, MARCUS, 17 Commonwealth Ave. West 3724.
 LEVY, MARCUS C., 1308 Ellis. West 3724.
 LEVY, Mrs. MARY A., 510 13th Ave. Pacific 6444.
 LEVY, MAX H., 1528 Waller. Park 2774.
 LEVY, MAX, 2516 Post.
 LEVY, Mr. and Mrs. MAX, 135 Kearny. Kearny 1677.
 LEVY, Mrs. MAX, 1459 Page. Park 1932.
 LEVY, MELVILLE S., 255 California.
 LEVY, MERVYN, 721 Ashbury.
 LEVY, Mrs. MORRIS, Empress Apts. Prospect 4091.
 LEVY, MORRIS, 1350 Sutter. Franklin 1882.

First National Bank

Capital \$3,000,000

Surplus \$1,500,000

Exchange for Sale and Letters of Credit Issued
available all over the world

A COMPLETE SERVICE

Accounts Invited

Special Attention Given Collections

CORNER POST and MONTGOMERY STS.
San Francisco, Cal.

THE HIBERNIA

SAVINGS AND LOAN SOCIETY

HIBERNIA BANK - - Incorporated 1864

Corner Market, McAllister and Jones Streets

Member of the Associated Savings Banks of San Francisco

Open Daily from 10 A. M. to 3 P. M.

Saturdays from 10 A. M. to 12 M.

Open Saturday Evenings from 6 to 8 o'clock
For Deposits Only

BANK OF ITALY

Incorporated August 10, 1904

S. E. COR. OF MONTGOMERY AND CLAY STREETS

Telephone Douglas 3414

A General Banking and Exchange Business Transacted.

Interest Paid Semi-Annually on Savings Deposits.

Loans made on Real Estate and Approved Collateral Security.

Deposits may be sent by Postal Order, Wells Fargo Co. or Checks.

Correspondence Solicited. Accounts Invited.

SAN FRANCISCO

- LEVY, MORRIS, 629 Oak. Market 3841.
 LEVY, Mrs. MORRIS, Hotel Granada. Franklin 422.
 LEVY, M. C., 1308 Ellis. West 3724.
 LEVY, Mrs. M. E., 1529 Octavia.
 LEVY, Mrs. M. H., 182 15th Ave. Pacific 7115.
 LEVY, Mrs. M. H., 1642 Lyon.
 LEVY, M. L., 3320 Jackson. West 2112.
 LEVY, M. L., 915 Geary.
 LEVY, Rev. M. S., 1901 Pierce. Fillmore 2143.
 LEVY, Mrs. M., 588 10th Ave.
 LEVY, M., 919 Buchanan.
 LEVY, Mrs. NATHAN, 121 7th Ave. Pacific 516.
 LEVY, N., 550 Baker.
 LEVY, Mrs. N., 1033 Fell. Park 4332.
 LEVY, Miss OPHELIA, 2758 Pine.
 LEVY, PHILIP, 1308 Ellis. West 3724.
 LEVY, Miss R., Granada Hotel. Franklin 422.
 LEVY, Mrs. RAPHAEL, Hotel Richelieu. Franklin 2381.
 LEVY, Miss REBECCA, 2609 Fillmore. West 1511.
 LEVY, Miss ROSE, 2609 Fillmore. West 1511.
 LEVY, Mrs. ROSE, 278 Edgewood Ave. Park 2857.
 LEVY, ROSE, 1832 Buchanan.
 LEVY, ROBERT B., 316 Battery.
 LEVY, Mrs. R., Richelieu Hotel. Franklin 2381.
 LEVY, SAMUEL N., 322 California. Kearny 1304.
 LEVY, SAM, 1132 Fell.
 LEVY, SAM, 1868 Page. Park 7237.
 LEVY, SAM H., 262 11th Ave. Pacific 2396.
 LEVY, SOL, 2460 Folsom. Mission 5249.
 LEVY, SOL J., 3978 Washington. Pacific 1411.
 LEVY, Mrs. S. J., Hotel Reich, 860 Sutter. Prospect 1522.
 LEVY, Mrs. S. R., 1901 Pierce.
 LEVY, SIDNEY, 323 Geary.
 LEVY, S. J., 915 Geary.
 LEVY, S., 1011 Silver.
 LEVY, S., 1940 Ellis.
 LEVY, Mrs. S., 1868 Page.
 LEVY, Mrs. S., 1528 Sutter.
 LEVY, Miss T., 1635 Golden Gate Ave.
 LEVY, VICTOR H., 733 Market.
 LEVY, Dr. WILLIAM H., Physicians' Bldg. Garfield 2278.
 LEVY, WM., 323 Geary.
 LEVY, Mrs. W., 721 Ashbury. Market 2588.
 LEVY, Mrs., 1593 Fulton.
 LEVY, Mrs. M., 629½ Oak. Market 3841.
 LEVY, Mrs., 108 Murray.
 LEWALD, Mrs. L., 531 Grove. Park 1852.
 LEWALD, Mrs. ROSE, 2556 Post.
 LEWALD, SANFORD G., 2036 O'Farrell. West 1000.
 LEWENTHAL, J., 558 Market.
 LEWIN, ARTHUR, 1724 Larkin. Franklin 368.
 LEWIN, Mrs. A. R., 1874 Pine.
 LEWIN, HELMUT, 928 Market.
 LEWIN, LEON, 2972 Pacific Ave. West 949.
 LEWIS, EDGAR S., 3831 Jackson. Pacific 6134.
 LEWIS, CLARENCE, 89 Battery.
 LEWIS, Mrs. D. B., 1207 Bush.
 LEWIS, Mrs. DAN, 1658 Washington.
 LEWIS, Mr. and Mrs. EMANUEL, 3145 Washington.
 LEWIS, Mrs. EMANUEL, 3720 Sacramento. Pacific 4796.
 LEWIS, Mrs. F., 1612 Fulton.
 LEWIS, I., 1821 Broadway.
 LEWIS, ISIDOR, 123 Cherry.
 LEWIS, I., 1082 Post.
 LEWIS, Mrs. ISABELLA, 2519 Pacific Ave.
 LEWIS, Mrs. J. H., Granada Hotel. Franklin 422.
 LEWIS, J., 292 Gough.

ARMOR PLATE SAFE DEPOSIT VAULTS

of Union Safe Deposit Company in Building of

UNION TRUST COMPANY OF SAN FRANCISCO

Junction of Market and O'Farrell Streets and Grant Avenue

Largest, Strongest and Most Conveniently Arranged Safe Deposit
West of New York

Boxes \$4.00 Per Annum and Upwards
Telephone Kearny 11

Salem Cemetery

(Beth Israel Congregation)

MORRIS LEVY
SECRETARY

OFFICE :
1839 Geary St., San Francisco
Telephone West 4604

SAN FRANCISCO

LEWIS, J., 674 3rd. Pacific 514.
 LEWIS, Mrs. J. E., 567 9th Ave. Pacific 1074.
 LEWIS, M., 126 Clinton Park.
 LEWIS, M., 92 Ramona. Market 4169.
 LEWIS, MARKS, 825 Oak. Park 6958.
 LEWIS, MAX, 961 Market.
 LEWIS, Mr. and Mrs. WM., 255 California.
 LEWIS, Mrs., 1144 Webster.
 LEWIS, Mrs., 259 Webster.
 LEWKOVITZ, ABRAHAM, 1815 Webster.
 LEZINSKY, Mrs. A., 3804 California. Pacific 1627.
 LEZINSKY, Mrs. C., 3267 Jackson. Fillmore 2352.
 LEZINSKY, CHAS., 465 Ellis.
 LEZINSKY, Mrs. ED., 3267 Jackson. Fillmore 2332.
 LEZINSKY, Mr. and Mrs. FRED L., 91 Jordan. Pacific 6252.
 LIBERMAN, JOS. J., 122 6th Ave. Pacific 4187.
 LICHT, BENNETT, 242A Capp.
 LICHT, JOS. L., 732 Masonic Ave. West 3213.
 LICHT, L., 1356 Scott.
 LICHT, M., 242A Capp.
 LICHT, Mrs. SYLVIA K., 1500 Sutter.
 LICHT, SIMON L., 622 Baker.
 LICHTENSTEIN, ARTHUR S., 1483 McAllister. Fillmore 1423.
 LICHTENSTEIN, A., 2399 Pine.
 LICHTENSTEIN, Mrs. C. K., 2643 Bryant. Mission 2442.
 LICHTENSTEIN, HARRY M., 24 New Montgomery.
 LICHTENSTEIN, Mrs. H., 1428 Geary.
 LICHTENSTEIN, Mrs. H., 2432 Jackson. Fillmore 2583.
 LICHTENSTEIN, JOY, 125 Leidesdorff.
 LICHTENSTEIN, Miss M., 60 Arguello Blvd.
 LICHTENSTEIN, M. B., 1369 Hyde.
 LICHTENSTEIN, Mrs. M. B., 3072 Jackson.
 LICHTENSTEIN, Mrs. SAM, 3072 Jackson.
 LICHTENSTEIN, Mrs. S., 2643 Bryant. Mission 2442.
 LICHTENSTEIN, SOL, 2643 Bryant. Mission 2442.
 LICHTENSTEIN, Mrs. T., 2722 Sutter.
 LICHTENBERG, Mrs., 647 Hayes.
 LIEBENBAUM, Mrs. E., Granada Hotel. Franklin 422.
 LIEBENTHAL, Mr. and Mrs. ALBERT, 1629 Broadway.
 LIEBER, Mrs. L., 264 6th Ave. Pacific 1181.
 LIEBER, ROBERT, 225 Lake. Pacific 5538.
 LIEBERS, Mrs. A., 1309 Hyde.
 LIEBERT, Mrs. B., 295 Page. Market 5134.
 LIEBES, ARNOLD L., 167 Post. Garfield 2460.
 LIEBES, Mrs. BEN, 3900 Washington. Pacific 192.
 LIEBES, Mrs. H., 2574 Green. Fillmore 345.
 LIEBES, Mrs. ISAAC, 1814 Pacific Ave. Franklin 1059.
 LIEBES, Mrs. J., 1701 Broadway. Franklin 1601.
 LIEBES, LEON, 167 Post. Garfield 2461.
 LIEBES, Mrs. SYDNEY, Hotel Richelieu. Franklin 2381.
 LIEBES, Mrs. SOPHIE, 1701 Broadway. Franklin 1601.
 LIEBMAN, B., 523 Clement.
 LIEBMANN, Mr. and Mrs. MAURICE, 3362 Clay. Fillmore 1699.
 LIEDERMAN, Mrs. B., 1749 Lyon. Fillmore 3352.
 LIEVERE, Mrs. C., 3032 Jackson. Fillmore 1408.
 LIEVRE, GEO., 2825 Sacramento, Apt. 201. Fillmore 1108.
 LIEVRE, Mrs. I., 3032 Jackson. Fillmore 1408.
 LILIENTHAL, A. G., 310 Sansome. Sutter 1160.
 LILIENTHAL, BENJ. P., 310 Sansome. Sutter 1160.
 LILIENTHAL, Mrs. BERTHA G., 1807 Gough. Fillmore 3524.
 LILIENTHAL, E. R., 3212 Jackson.
 LILIENTHAL, Mrs. J. W., 2027 Sacramento. Fillmore 3478.
 LILIENTHAL, JESSE W., Jr., 1 Sansome.
 LILIENTHAL, MAX P., 2963 Pacific. West 7247.
 LILIENTHAL, Mrs. P., 2001 Van Ness Ave.
 LILIENTHAL, P. N., Jr., 1 Sansome.
 LILIENTHAL, Mrs. SAM, 2221 Gough. Franklin 2718.

The Anglo & London Paris National Bank

1 Sansome Street, San Francisco

Capital	\$4,000,000
Surplus and Undivided Profits.....	1,933,330
Deposits	49,661,547

Issues Letters of Credit and Travelers Checks available in all parts of the world.

Buys and Sells Foreign Exchange.
Finances, Exports and Imports.

BOND DEPARTMENT

Members of the San Francisco Stock and Bond Exchange.

SAFE DEPOSIT VAULTS

QUALITY FOOTWEAR

Shoes original and distinctive in design, well and substantially made and accurately fitted.

PRICES AS LOW AS SUCH
QUALITY PERMITS

SOMMER & KAUFMANN

119 Grant Avenue

838 Market Street

FIRE

AUTOMOBILE

MARINE

For Absolute Security Insure with the

FIREMAN'S FUND INSURANCE COMPANY

OF SAN FRANCISCO

Home Office:

401 California Street, San Francisco

SAN FRANCISCO

LILIENTHAL, Mrs. SOPHIE, 1801 Gough. Fillmore 1310.
 LILIENTHAL, Miss V., 2027 Sacramento. Fillmore 3478.
 LILIENTHAL, WALTER, Granada Hotel. Franklin 422.
 LINDAUER, Mrs. C. B., 1749 Grove. Mission 1540.
 LINDERMAN, CHARLES, 2218 Geary.
 LINDEN, H., 255 3rd. Kearny 4936.
 LINDENSTADT, A., 1436 Pacific Ave.
 LINDENSTADT, G., 14 Lyon Terrace.
 LINDER, L., 720 Baker.
 LINDERMAN, CHAS., 2218 Geary.
 LINDERMAN, PAULINE, 2108 Golden Gate Ave.
 LINDNER, CAROLYN, 436 O'Farrell.
 LINDNER, DAVID, 1013 Ellis. Franklin 1636.
 LINDNER, Mrs. A., 166 10th Ave. Pacific 5618.
 LINDNER, Mrs. JULIUS, 248 10th Ave. Pacific 4536.
 LINDNER, H., 425 Frederick. Park 7421.
 LINDNER, S., 2126 Pine. West 5312.
 LINDHEIMER, M., 326 Maple.
 LINDOW, Mrs. W. J., 1309 Hyde. Franklin 1410.
 LINKEN, M., 27 San Carlos Ave. Market 4572.
 LIPMAN, Mrs. GEO. M., 463 12 Ave. Pacific 7845.
 LIPMAN, HENRY, 85 Post.
 LIPMAN, Mrs. I., 610 Lake. Pacific 3759.
 LIPMAN, LOUIS, 107 Scott. Park 2577.
 LIPMAN, Mrs. L., 1306 Ellis. West 7320.
 LIPMAN, Mrs. SAM M., 841 Ashbury. Park 3638.
 LIPMAN, Mrs. L., 267 5th Ave.
 LIPMAN, Mrs., 838 Broderick. West 5272.
 LIPPITT, PHILIP, 2300 Van Ness Ave. Prospect 2072.
 LIPPITT, Mrs. SYDNEY G., 2211 Pacific Ave. Fillmore 72.
 LIPPMAN, Dr. CARO W., 785 Sutter. Franklin 953.
 LIPPMAN, GEO. M., 463 12th Ave.
 LIPPMAN, Mrs. H., Steinhart Apts. Franklin 7200.
 LIPPMAN, Mr. and Mrs. JULIEN, corner 22d and Mission.
 LIPPMAN, JULIAN, 3325 Clay.
 LIPPMAN, LUCILLE, 1719 Pine.
 LIPPMAN, Mrs. LOUIS, Bellevue Hotel. Franklin 3636.
 LIPPMAN, MARION H., corner 22d and Mission.
 LIPPMAN, ROBERT, 1015 Van Ness Ave.
 LIPSKY, SARAH, 920 Buchanan. Market 2192.
 LIPSKY, MORRIS, 920 Buchanan. Market 2192.
 LIPSHITS, E., 920 Buchanan. Market 2192.
 LIPSHITZ, PH., 920 Buchanan. Market 2192.
 LIPSHITZ, S., 2794 Mission. Mission 7764.
 LIPSHITZ, Mrs., 1257 Guerrero. Valencia 4144.
 LISBERGER, D. S., 127 Montgomery. Kearny 5683.
 LISBERGER, S. J., 2310 Gough. Prospect 678.
 LISSNER, Mrs. W., 1379 Grove. West 4677.
 LIVINGSTON, Mrs. A., 114 9th Ave.
 LIVINGSTON, Mrs. BENNO, 58 6th Ave. Pacific 937.
 LIVINGSTON, Mr. and Mrs. BENJAMIN, 114 Sansome.
 LIVINGSTON, Mrs. D., Hotel Richelieu. Franklin 2381.
 LIVINGSTON, Mrs. E., 209 Walnut.
 LIVINGSTON, EDW., Grant Ave. and Geary. Sutter 6500.
 LIVINGSTON, Mrs. M. A., 1842 Golden Gate Ave.
 LIVINGSTON, PHILIP H., 612 Haight. Park 46.
 LEVINGSTON, SIDNEY, 114 9th Ave. Pacific 3172.
 LOBE, A., 1271 Pine. Franklin 3392.
 LOBE, Mrs. JUSTINE, 1478 California.
 LOBE, Mrs. L., 244 Laurel. Fillmore 1026.
 LOBENSTEIN, Mrs. D., 1530 Green.
 LOBENSTEIN, Mrs. J., 1735 Laguna. West 2364.
 LOBENSTEIN, Mrs. S., 402 Frederick. Park 1533.
 LOBREE, A., 1310 Larkin. Fillmore 1026.
 LOBREE, Mrs. ALLAN A., 1500 McAllister.
 LOBREE, Mrs. LIZZIE, 1343 McAllister.
 LOEB, ALBERT I., Crocker Bldg. Sutter 1247.

SAN FRANCISCO

- LOEB, Mrs. DAHLIA, 639 Masonic Ave.
 LOEB, Mrs. DAHLIA, 860 Sutter. Franklin 2689.
 LOEB, Mrs. D., 1536 Lake.
 LOEB, Mrs. JEANNETTE, Hotel Richelieu. Franklin 2381.
 LOEB, SAMUEL S., St. Francis Hotel. Douglas 1000.
 LOEB, SIDNEY S., St. Francis Hotel. Douglas 1000.
 LOEBNER, MAX, 1019 Laguna. West 2621.
 LOEFLER, CHAS., 1017 Cole. Park 4016.
 LOESNBERG, Mrs. 1504 O'Farrell.
 LOEWE, Mrs. J. M., 2100 Washington.
 LOEWI, WILLIAM, Room 543 Pacific Bldg. Sutter 5646.
 LOEWY, Mrs. E., 822 Anza. Pacific 5827.
 LOEWY, FRED, 119 Bush. Kearny 1936.
 LOEWY, HUGO, 119 Bush. Kearny 1936.
 LOEWY, Mrs. RICHARDS, 2905 Clay.
 LOEWY, WILLIAM, 201 Sansome. Sutter 6499.
 LONDON, Mrs. CHARLES, 810 Shrader. Park 3244.
 LONDON, H., 229 10th Ave.
 LONDONER, H., 846 Fell.
 LOORYA, J., 138 Ringold.
 LOPATE, CH., 2513 San Bruno.
 LOUISSON, EDWARD B., 742 Market. Sutter 6817.
 LOUPE, Mrs. L., 216 Spruce.
 LOVERICH, Mrs. SADIE, 1718 Steiner. Fillmore 3790.
 LOWENBEIN, Mrs. H., 3299 Washington.
 LOWENBERG, ALBERT J., 2196 Jackson. Fillmore 552.
 LOWENBERG, CHAS., Normandie Hotel. Franklin 5400.
 LOWENBERG, GEORGE, 412 Montgomery.
 LOWENBERG, Mrs. I., 2196 Jackson. Fillmore 552.
 LOEWENBERG, JOS., 60 28th.
 LOWENGRUND, LEOPOLD, 3340 Jackson. Fillmore 258.
 LOWENSTEIN, Mrs. A., 3918 Sacramento. Pacific 4394.
 LOWENSTEIN, Mrs. B., 2312 Pacific Ave. West 160.
 LOWENSTEIN, DAVID, 261 Bush. Douglas 1598.
 LOWENSTEIN, H., 1658 Washington. Franklin 3362.
 LOEWENSTEIN, HERMAN, 3526 Washington.
 LOWENSTEIN, Mrs. J. A., 498 4th Ave. Pacific 8373.
 LOWENSTEIN, J. L., 1998 Union.
 LOWENSTEIN, JOSEPH, 1541 Fillmore. West 4791.
 LOEWENSTEIN, Mr. and Mrs. MAURICE F., 310 California.
 LOWENSTEIN, N., 1974 Union. West 3764.
 LOWENSTEIN, Mr. and Mrs. SAMUEL, 2201 Broadway. Fillmore 1752.
 LOWENTHAL, Mrs. GOODMAN, 1369 Hyde.
 LOWENTHAL, Mrs. SIMPSON, 1111 Pine.
 LOWENTHAL, Mrs. MEYER, 1380 Masonic Ave. Park 99.
 LOWENTHAL, WM. H., 40 1st. Kearny 2785.
 LOWY, RICHARD, 2320 Divisadero.
 LUBARSKY, Miss S. C., 424 Balboa. Pacific 5761.
 LUBECK, ADOLPH, Pacific Bldg.
 LUBECK, GEORGE, 1169 Pine.
 LUBECK, GEO., Pacific Bldg. Kearny 21,
 LUBIMIR, Mrs. A., 2990 Mission.
 LUBIN, C. J., 987 Page.
 LUBIN, J., Daly City.
 LUBLINER, C. W., 834 Webster. Market 8149.
 LUKOV, Mrs. DORA, King George Hotel. Sutter 5050.
 LUSTIG, Mrs. Dr. D. D., Bellevue Hotel. Franklin 3636.
 LYON, Mrs. S. B., 2018 Sutter.
 LYON, Mrs. M. J., 1900 Vallejo.
 LYONS, Mrs. E. G., 237 Sansome.
 LYONS, HENRY, 1770 Pacific Ave. Franklin 3998.
 LYONS, H. J., 1155 Divisadero. West 1236.
 LYON, Mrs. H. J., 2330 Filbert. Fillmore 1486.
 LYONS, I., 3407 19th. Mission 7477.
 McDONOUGH, Mrs. P., 2906 Bush. Fillmore 151.
 McMACKEN, Mrs. M., 761 Turk.
 MACHOL, EUGENE, 1070 Post.

SAN FRANCISCO

MACK, Mrs. A., St. Francis Hotel. Douglas 1000.
 MACK, HAROLD L., 94 W. Poplar Ave., San Mateo.
 MACK, J. J., 2698 Pacific Ave. Fillmore 468.
 MACK, SIMON, 305 Mills Bldg. Garfield 2208.
 MACOWSKY, Mrs. D., 2426 Vallejo.
 MACOWSKY, J., 784 Market. Douglas 3449.
 MADIS, Mrs., 1515 Ellis.
 MAGID, JACOB, 693 Mission.
 MAGID, M., 1058 McAllister.
 MAGIDSON, Mrs. I., 947 Hayes. Market 7355.
 MAGIDSON, Mrs. R., 1601 10th Ave. Sunset 316.
 MAGNER, Mrs. EMIL, 2427 Franklin. Franklin 1001.
 MAGNER, Mrs. J. I., 1917 Pacific Ave.
 MAGNER, JOS., 419 Jackson. Kearny 142.
 MAGNER, JOSEPH, 1010 Ellis. Franklin 3195.
 MAGNER, Miss M., 716 Steiner.
 MAGNER, Mrs. R., 711 12th Ave.
 MAGNER, Miss S., 716 Steiner.
 MAGNES, Mr. and Mrs. SAMUEL D., 798 Post. Prospect 3893.
 MAGNES, R., 48 2d.
 MAGNES, Mrs. S. D., 798 Post. Prospect 3893.
 MAGNIN, EMANUEL, Geary and Grant Ave. Sutter 3600.
 MAGNIN, GROVER A., Grant Ave. and Geary. Sutter 3600.
 MAGNIN, Mrs. I., 1899 California. Prospect 1742.
 MAGNIN, Mrs. JOSEPH, Keystone Apts. Franklin 728.
 MAGNIN, Mrs. SAM, 625 Ashbury. Market 5113.
 MAGNUS, Mrs. E., 1352 Leavenworth.
 MAGNUS, MELVILLE, 1041 Franklin. Franklin 157.
 MAHI, Mrs. J., Baltimore Hotel. Prospect 272.
 MAIER, M. S., 679 5th Ave.
 MAIL, Mrs. J. F., 553 Page. Park 2287.
 MAILMON, W., 1648 Grove.
 MALINGER, I., 4224 26th.
 MALNICK, J., 905 Kearny.
 MALTINESCO, H. B., 1567 Octavia.
 MALTZER, M., 242A Capp.
 MAMLAR, NATHAN, 253 Church. Market 6444.
 MAMLOCK, MAX, 360 Golden Gate Ave.
 MANASSE, Mrs. N., 2424 Washington. West 5277.
 MANDEL, EMANUEL, 1392 Geary. West 757.
 MANDEL, FRANK, 1392 Geary.
 MANDLEBAUM, F., Mills Bldg.
 MANHEIM, FRED, 178 O'Farrell.
 MANHEIM, Mr. and Mrs. HENRY S., 453 Montgomery. Sutter 2945.
 MANN, DAVID, 1111 Geary.
 MANN, NATHAN, 2101 Carrol.
 MANN, ROBT., 636 Olive Ave.
 MANSON, Dr. JOS. I., 1915 Pacific Ave. Franklin 930.
 MANSON, Mrs. OLGA SUTRO, 3386 Washington.
 MANSON, PHILIP I., 808 Kohl Bldg. Sutter 59.
 MARBLESTONE, DAVID, 665 10th Ave.
 MARGOLIES, Mrs. B., 600 Divisadero.
 MARCOVITZ, Miss R.
 MARCUS, AARON, 3314 Mission.
 MARCUS, A., 439 Jones.
 MARCUS, ALFRED J., 416 Battery.
 MARCUS, B., 1457 Broderick.
 MARCUS, EVA, 422 Lyon. West 9026.
 MARCUS, GUSTAV, 704 Market. Kearny 2300.
 MARCUS, G., 268 9th Ave.
 MARCUS, HARRY, Emporium. Douglas 1.
 MARCUS, H., 3314 Mission.
 MARCUS, I., 422 Lyon. West 9026.
 MARCUS, I., 1322 Eddy.
 MARCUS, Mrs. L., 1455 Broderick. West 7268.
 MARCUS, Leslie, 105 New Montgomery.
 MARCUS, L. J., Pacific Bldg.

SAN FRANCISCO

MARCUSE, Mrs. M., 2430 Clay. West 6337.
 MARCUS, Mrs. R. F., 1014 Larkin.
 MARCUSE, Mrs. S. C., 2430 Clay. West 6337.
 MARCUS, Mrs., 1209 Buchanan.
 MARKOWITZ, Mrs. B., 425 Spruce.
 MARKOWITZ, Mrs. J., 907 Divisadero.
 MARKOWITZ, Mrs. M., 1919 Ellis. West 3511.
 MARKOVITZ, Mrs. J., 907 Divisadero.
 MARKOWITZ, J., 3004 24th. Valencia 6413.
 MARKOWITZ, P., 582 Howard.
 MARKOWITZ, REBECCA, 3352 16th.
 MARKS, Mrs. B., 2900 Jackson.
 MARKS, D., 1324 McAllister. West 7122.
 MARKS, ERNEST, 524 Broadway.
 MARKS, Mrs. H., 1745 Broadway. Franklin 1297.
 MARKS, H., 2254 Pine. Fillmore 2125.
 MARKS, JOSEPH, 2336 Lake. Pacific 6523.
 MARKS, ISIDORE, 2020 Howard.
 MARKS, I., 54 Berdeman.
 MARKS, JESSE, 24 Castro. Park 5091.
 MARKS, JOSEPH, 2336 Lake. Pacific 6523.
 MARKS, Mrs. JOHANNA. 2900 Jackson.
 MARKS, LOUIS, 1146 Mission.
 MARKS, M., Head Bldg.
 MARKS, MILTON, Hobart Bldg.
 MARKS, Mrs. M., 2254 Pine.
 MARKS, MICHAEL, 4945 California.
 MARKS, MORRIS, 4945 California.
 MARKS, Mrs. M., 1005 Hyde. Prospect 4667.
 MARKS, Mrs. MOSES. Hotel Normandie. Franklin 5400.
 MARKS, MILTON, 1958 Lyon. West 5936.
 MARKS, N., 1011 Silver.
 MARKS, Mrs. S., 47 Fair Oaks.
 MARKS, SADIE, 3561 Sacramento.
 MARKS, WM., 1327 Eddy.
 MARKS, WM., 831 Market.
 MARKS, Mrs., 1132 Buchanan.
 MARKUS, B., 1762 Turk.
 MARKUSE, Mrs. H., 1516 Larkin.
 MARKUSE, H. I., 728 Page. Market 1673.
 MARLON, D. K., 832 Market.
 MARSHALL, Mrs. CHAS., 565 Market.
 MARTIN, Miss ESTHER, 1541 California.
 MARTIN, Mrs. J., S. F. Examiner.
 MARTIN, Mrs. MARK, 1889 Sutter.
 MARX, B., 161 Montgomery. Douglas 2379.
 MARX, Mrs. D., 2455 Jackson. Fillmore 1881.
 MARX, G., 2672 Union.
 MARX, Mrs. HENRY, 2439 Buchanan. Fillmore 1445.
 MARX, JEROME J., 1650 Jackson. Prospect 2777.
 MARX, JULIUS, Sacramento and Davis.
 MARX, MELVILLE, 3505 Jackson. Fillmore 1839.
 MASS, ROZARY, 710 Golden Gate Ave.
 MASSAU, Mrs., 1413 Lyon.
 MAUSER, Mrs. H., 150 West Clay Park.
 MAUSER, Mrs. HENRY, 150 24th Ave.
 MAX, Mrs. K., 222 Powell. Garfield 837.
 MAYER, Mrs. A., 42 Hollis.
 MAY, AARON, 1770 Pacific Ave. Franklin 1928.
 MAYBECK, Mrs., 1072 McAllister.
 MAYERS, BENJ., 2472 Bush.
 MAYER, E. B., 1001 Pine. Prospect 20.
 MAYER, EMIL, 1351 Webster. West 5255.
 MAYER, Mr. and Mrs. HENRY L., 3750 Clay. Pacific 1326.
 MAYER, JOSEPH HENRY, Room 428 Mills Bldg. Douglas 1510.
 MAYER, Mrs. JULIUS, 2335 Pacific Ave.
 MAYER, MAX, 52 Page.

SAN FRANCISCO

MAYER, MORRIS, Room 401, 717 Market. Kearny 538.
 MAYER, Mrs. M., 3133 Jackson. Fillmore 274.
 MAYER, NATE, 41 Sansome.
 MAYER, SARAH, 2299 Sacramento.
 MAYER, Mrs. SARAH, 1001 Pine, Prospect 20.
 MAYERHOFER, Mrs. L., 1247 Jackson. Franklin 9551.
 MAYERS, Mr. and Mrs. EMIL, 159 7th Ave.
 MAYERS, VIOLET, 109 Belvedere. Park 5671.
 MEERTIEF, ABR., 43 Presidio Ave.
 MEININGER, DOROTHY, 325 Maple.
 MEININGER, Mrs. EMMA R., 3765 Clay. Pacific 2587.
 MEININGER, Mrs. L., 3765 Clay. Pacific 2587.
 MEISLES, M., 1406 Buchanan.
 MELAND, RICHARD, 61 Albion Ave.
 MELLER, M., 1544 Divisadero.
 MELLIS, VIOLET, 1050 Divisadero. West 5788.
 MELMAN, L., 139 19th.
 MELMAN, W., 1648 Grove. West 3297.
 MELTZER, MORRIS, 242A Capp.
 MENDEL, D., 1401 Lyon. West 1786.
 MENDELOVITZ, Mrs., 714 Laguna.
 MENDELSON, Mrs. A., Hotel Dorchester. Prospect 650.
 MENDELSON, A. L., 200 6th. Market 3529.
 MENDELSON, C., 607 Divisadero.
 MENDELSON, Mrs., 1439 Buchanan.
 MENDELSON, PHILIP N., 717 Market.
 MENDELSON, C., Apt. 8, 550 Baker. Fillmore 1259.
 MENDLESON, Mrs. M. A., 875 Post.
 MENDELSON, Mrs. JULIUS, 1622 McAllister.
 MENDELSON, Mr. and Mrs. LOUIS, 908 Buchanan.
 MENDELSON, Mrs. M. M., 947 Broderick. West 5724.
 MENDESSOLLE, EVELYN, 1931 Jackson.
 MENDLE, Mrs. M. M., 1439 Hyde.
 MERNOFF, Mrs. D. R., 282 Richland Ave.
 MERNOFF, Mrs. S., 282 Richland Ave.
 MERZBACH, Mrs. F., 3005 Jackson. West. 6452.
 MERZBACH, Mrs., 532 Irving.
 MERENBACH, SIMON, 1290 Turk.
 METZGER, Mr. and Mrs. E., Granada Hotel. Franklin 422.
 METZGER, LOUIS, 2209 Van Ness Ave.
 METZGER, Mrs. R. L., 2400 Broadway.
 METZGER, SAMUEL S., 2369 Washington. Fillmore 1746.
 MEYBERG, LEO J., 47 Geary. Douglas 5338.
 MEYER, ABE, 8 Hollis.
 MEYER, Mrs. A., 2913 Jackson.
 MEYER, Mrs. A., 743 9th Ave. Pacific 8624.
 MEYER, A. L., 627 Mills Bldg.
 MEYER, ALFRED F., 32 Presidio Terrace. Pacific 3286.
 MEYER, ALBERT, 244 Pine. Kearny 758.
 MEYER, BENJAMIN F., 226 Arguello Blvd. Pacific 4279.
 MEYER, BENNO, 1775 Grove. Fillmore 4279.
 MEYER, Mrs. BEN, 226 1st Ave. Pacific 4279.
 MEYER, Mrs. C., Dorchester Hotel. Prospect 650.
 MEYER, CHARLES, 2109 Baker. Fillmore 666.
 MEYER, Mrs. CELINE, Hotel Normandie. Franklin 4500.
 MEYER, Mrs. E., 1001 Pine.
 MEYER, Mrs. FLORENCE I., 2549 Laguna.
 MEYER, FEIST, 2215 Webster. West 8179.
 MEYER, Mrs. H., 60 Palm Ave. Pacific 2273.
 MEYER, Mrs. H., 294 8th Ave.
 MEYER, Mrs. H., 3545 Sacramento.
 MEYER, Mrs. H., 3533 Sacramento.
 MEYER, Dr. HENRY, 240 Stockton. Garfield 2620.
 MEYER, Mrs. H., 3750 Clay.
 MEYER, Mrs. H., 32 Presidio Terrace. Pacific 3286.
 MEYER, HENRY G., Room 627 Mills Bldg. Sutter 981.
 MEYER, JACOB S., Balboa Bldg. Douglas 5646.

SAN FRANCISCO

MEYER, JACOB, Room 303 Monadnock Bldg. Sutter 4126.
 MEYER, Mr. and Mrs. JULIAN, 244 Pine.
 MEYER, Mrs. J., 2310 Bryant.
 MEYER, JOSEPH, 1111 Jones.
 MEYER, JULIAN J., 244 Pine. Kearny 758.
 MEYER, LOUIS, 222 16th Ave. Pacific 5646.
 MEYER, LOUIS, 1237 Vallejo. Franklin 5170.
 MEYER, LOUIS, 244 Kearny.
 MEYER, Mrs. LEOPOLD C., 2549 Laguna. Fillmore 1779.
 MEYER, Mrs. MINNIE, 1703 Jackson.
 MEYER, Rev. MARTIN A., 2109 Baker.
 MEYER, Mrs. MARCUS C., 1703 Jackson.
 MEYER, Mr. and Mrs. MORITZ, 244 Pine. Kearny 758.
 MEYER, Mrs. MARY, 253 1st Ave.
 MEYER, Mr. and Mrs. MILTON, 224 16th Ave. Pacific 5040.
 MEYER, Mr. and Mrs. MOSES O., 530 Davis.
 MEYER, Mrs. M. E., 1704 Sutter.
 MEYER, Mrs. M., 679 5th. Pacific 873.
 MEYER, Mrs. N., 3436 Clay.
 MEYER, PERCY J., 359 Sutter.
 MEYER, R., 942 Fell.
 MEYER, Mrs. S., 214 Spruce. Fillmore 1053.
 MEYER, Mrs. SARAH, 553 Page.
 MEYER, Mrs. SARAH, 8 Hollis. West 5542.
 MEYER, Mrs. S., Granada Hotel. Franklin 422.
 MEYER, Mrs. S., 1440 O'Farrell.
 MEYER, Mrs. SAM, 3782 Sacramento. Pacific 2060.
 MEYER, Mrs. S., 1446 Jones.
 MEYER, SAMUEL, 627 Mills Bldg.
 MEYER, SIMON, 244 Pine. Kearny 758.
 MEYER, SAMUEL, 1561 Fillmore.
 MEYER, SAMUEL O., 137 6th Ave. Pacific 726.
 MEYER, SAM, Hotel Granada. Franklin 422.
 MEYER, Mrs. S. T., 2026 California. Fillmore 1471.
 MEYERFIELD, Mrs. E. C., 23 5th Ave. Pacific 341.
 MEYERFELD, J., 781 Mission.
 MEYERFELD, Mrs. J., 2781 Clay. Fillmore 1155.
 MEYERFELD, MORRIS, Jr., 1809 California. Franklin 3503.
 MEYERFELD, HERBERT G. M., 645 Leavenworth. Prospect 3810.
 MEYEROWITZ, M., 414 Divisadero.
 MEYEROWITZ, Mrs. 2130 Sutter.
 MEYERS, J., 2310 Bryant. Mission 578.
 MEYERS, Mrs. P., 5½ Avery.
 MEYERS, BERTHA, 2130 Sutter.
 MEYERSTEIN, ALFRED L., Metropolis Bank Bldg. Sutter 5014.
 MEYERSTEIN, Miss F., 4731 California. Pacific 3914.
 MEYERSTEIN, Mrs. JANE I., 1901 Franklin. Franklin 5400.
 MICHAEL, Mrs. ESTHER, 622 Golden Gate Ave.
 MICHAEL, H. E., Chronicle Bldg. Sutter 6464.
 MICHAEL, MORRIS, 127 Montgomery.
 MICHAEL, SOL, 1702 McAllister.
 MICHAELS, Mrs. A., 130 16th Ave.
 MICHAELS, Mrs. B., 1526 Webster.
 MICHAELS, Mrs. HELENA, 1902 Sutter.
 MICHAELS, LOUIS F., 622 Golden Gate Ave.
 MICHAELS, Mrs. S., 332 Euclid Ave.
 MICHEL, Mrs. S. J., 800 Geary.
 MITCHELL, SAMUEL J., 405 Cherry.
 MICHELS, Mrs. LEOPOLD, St. Francis Hotel. Douglas 1000.
 MICHELS, SALOMON, 332 Euclid Ave.
 MICHELSON, L., 1640 Powell.
 MIER, JOS., 2950 California.
 MIGER, Mrs. L. A., 1312 Taylor.
 MIGUEL, Mrs. P. S., 655 Divisadero.
 MIHLSTEIN, JACOB, 976 McAllister.
 MIHLSTEIN, JACOB, 1168 Potrero Ave.
 MILENBACH, B., 1411 Folsom.

SAN FRANCISCO

MILLER, CORA M., 496 Laurel.
 MILTZNER, Mrs. BETSY, 1802 Broadway.
 MILLER, HARRY A., 605 Merchants Exchange. Kearny 5948.
 MILLER, I., 3487 17th. Market 2460.
 MILLER, Mrs. J. C., Richelieu Hotel. Franklin 2381.
 MILLER, J., 1441 Buchanan.
 MILLER, J., 279 Guerrero.
 MILLER, J., 140 East.
 MILLER, LOUIS, 1070 Hampshire. Mission 1946.
 MILLER, Mrs. M., 1010 Masonic Ave.
 MILLER, MAX, 1188 Fulton. West 2050.
 MINK, L., 1068 Valencia. Mission 476.
 MINK, L., 2275 Mission. Valencia 3724.
 MINK, Mrs. M., 2161 Grove.
 MISH, CHAS. B., 251 Kearny.
 MISH, Mrs. G., Normandie Hotel. Franklin 5400.
 MISH, GERALD, 154 Sutter. Douglas 4472.
 MISH, O. S., 1379 Grove.
 MISH, SARAH, 3046 Jackson.
 MISH, Mrs. SARAH, 425 Divisadero.
 MISH, SOL, G., Palace Hotel. Sutter 700.
 MISH, Mrs. SOL, 873 Sutter.
 MISH, SYLVAN, 25 Kearny.
 MIRKOVICH, JACK, 470 Waller.
 MIRSKY, HAZEL, 559 12th Ave. Pacific 3859.
 MIRSKY, B., 116 Eddy. Prospect 1823.
 MITAU, MORRIS, 2735 Clay.
 MITCHELL, Mrs. SAMUEL J., 800 Geary. Prospect 5621.
 MITCHELL, S. J., Locksley Hall Apts., Geary and Hyde. Prospect 5620.
 MIZES, CLARA, 4042 California.
 MIZELL, Mrs. F., 1857 O'Farrell. Fillmore 1657.
 MIZEL, H., 47 Gettingen.
 MODELL, Mrs. M., 1432 Buchanan. West 7215.
 MODLEN, S., 54 4th, Keystone Hotel. Sutter 5186.
 MOHR, M., 77 O'Farrell.
 MOHR, S., 150 Post.
 MOISE, L. L., 320 Walnut. West 3090.
 MOISE, Mrs. P. H., 1335 Washington.
 MOLACZYK, RAY, 1231 Pierce.
 MONSCH, H., 1435 Octavia.
 MONASCH, HERMAN, 1533 Octavia.
 MONASCH, H., 1119 Geary.
 MONETTA, ALBERT, 1411 Divisadero.
 MONETTA, ALBERT, 1830 Laguna.
 MONETTA, Mrs. PAULINE GHINSBERG, 1411 Divisadero.
 MOOK, Mrs. M., 579 12th Ave.
 MOORE, Mrs. I. C., 1009 Shreve Bldg.
 MOORE, JOHN, Cor. McAllister and Webster.
 MOOSE, Mrs. B., 2825 Sacramento. Fillmore 2900.
 MOOSER, Miss HATTIE, 1303 Gough.
 MOOSER, Mrs. S., 975 Sutter. Prospect 1978.
 MOOSLIN, Mrs. M. D., 1188 Fillmore. West 8310.
 MORAL, Mrs. S., 437 Cherry.
 MORAL, S., 3955 17th. Market 8064.
 MORGAN, Mrs. LEON, 277 Arguello Blvd.
 MORGEN, L., 8 Clay.
 MORGENTHAU, Mrs. H., 342 Cherry.
 MORGENTHAU, HENRY, 1516 Post. West 1084.
 MORRIS, Mrs. A. B., 127 Lake. Pacific 5693.
 MORRIS, Mrs. A. J., 948 Post.
 MORRIS, Mrs. B. M., 3808 California. Pacific 2840.
 MORRIS, DEBORAH, 629 Ash Ave.
 MORRIS, C. C., 810 Divisadero. Fillmore 2773.
 MORRIS, C., 12 Geary.
 MORRIS, Mrs. EMIL, 1424 Lake.
 MORRIS, E. H., 2432 Sacramento. Fillmore 354.
 MORRIS, Mrs. H., 1640 Washington. Franklin 3784.

SAN FRANCISCO

MORRIS, Mrs. H., 3691 Clay. Fillmore 695.
 MORRIS, Dr. IRA, 167 Commonwealth. Pacific 6607.
 MORRIS, Miss JENNIE, 3691 Clay.
 MORRIS, K., 1642 Lyon.
 MORRIS, LEON, 1st National Bank Bldg. Sutter 1909.
 MORRIS, Mr. and Mrs. MAX M., 1430 Larkin.
 MORRIS, Mrs. MAX, 2722 Sutter.
 MORRIS, Mrs. R., 2339 Bush. Fillmore 987.
 MORRIS, Mrs. R., 1849 Page. Park 2753.
 MORRIS, Mrs. S., 2265 Clay.
 MORRIS, WM., 2815½ Mission.
 MORRIS, Mrs., 508 Cabrillo.
 MOSCOWITZ, M., 2329 Fillmore.
 MOSER, Mrs. H., 421 Leavenworth.
 MOSER, Mrs. H., 1120 Hyde.
 MOSER, Mrs. M., 1105 Pine.
 MOSES, DAVID, 1417 9th Ave. Sunset 1320.
 MOSES, Mrs. DELIA, 364 Page.
 MOSES, D., 1456A Clay. Franklin 8185.
 MOSES, Mrs. M., 1335 Ellis.
 MOSES, OSCAR, 2741 Bush. West 5919.
 MOSES, SIGMUND H., 49 Sansome.
 MOSES, S., 2850 Pine. West 7462.
 MOSHER, Mrs. A., 397 Laurel. Fillmore 1021.
 MOSHER, Mrs. B., 397 Laurel. Fillmore 1021.
 MOSK, N., 579 1st Ave.
 MOSS, Mrs. BERTHA, 3324 Washington.
 MOSS, HERMAN, 3527 Washington. Fillmore 3720.
 MOSS, ISAAC, Merchants Exchange Bldg.
 MOSS, Mrs. I., 72 5th Ave. Pacific 344.
 MOSS, S., 135 Kearny. Sutter 4787.
 MUELLER, Mrs. ALBERT, 765 17th Ave.
 MULLER, J., 1013 Golden Gate Ave.
 MULLER, Mrs. M., 1188 Fulton.
 MUND, Mrs. LEO, 4629 California. Pacific 4791.
 MUND, Mrs. R., 1430 Larkin.
 MUNTER, Mrs. B., 1718 Webster.
 MUNTER, CARL, 3320 Clay. Fillmore 1361.
 MUNTER, Mrs. F., 718 Clement. Pacific 959.
 MUNTER, HARRY, 718 Clement. Pacific 959.
 MUNTER, Dr. L., 995 Market. Sutter 1760.
 MUNTER, Mrs. LEO, 117 Beulah. Market 8607.
 MUDRICK, L., 520 Charter Oak.
 MUDRICK, M., 520 Charter Oak.
 MUSIN, Mrs. E. H., 106 Ord. Park 2345.
 MUSIN, BERNICE, 106 Ord. Park 2345.
 MUSIN, BERTHA, 106 Ord. Park 2345.
 MUSKIN, M., 2020 Howard.
 MEYERS, Mrs. A., Hotel Bristol. West 1528.
 MYERS, Mrs. E., 1235 Hyde.
 MYERS, Mrs. ETTA FRIEDMAN, Hotel Granada. Franklin 422.
 MYERS, HENRY, 2460 Washington. Fillmore 2754.
 MYERS, Mrs. I. B., Harcourt Hotel. Prospect 4900.
 MYERS, Mr. and Mrs. LAWRENCE A., Hillsborough, San Mateo Co., Cal.
 MYERS, LLOYD A., 2460 Washington. Fillmore 1525.
 MYERS, M. M. I., 835 Hyde. Franklin 5792.
 MYERSON, A., 112 Hamilton.
 MYERSON, Mrs., 2629 Clay.
 MYRSON, ABRAM F., 2629 Clay.
 MYRSON, SIMON, 2629 Clay.
 NAPHTALY, Mrs. JOS., Richelieu Hotel. Franklin 2381.
 NAPHTALY, SAMUEL, Hobart Bldg.
 NAPOLIN, LEO, 321 Kearny.
 NAPOLIN, M., 1534 Hayes.
 NASSAU, S. N., 1413 Lyon. West 7107.
 NATHAN, Mrs. A., 2632 Sutter. West 8111.
 NATHAN, BELLE, 1914 Pine. West 4864.

SAN FRANCISCO

NATHAN, Miss B., Luxor Apts. Franklin 5151.
 NATHAN, Mrs. E., 1353 McAllister. West 8649.
 NATHAN, FRANCES, 320A San Carlos Ave. Valencia 5262.
 NATHAN, Mrs. FLORA, 2011 Sacramento. Fillmore 4471.
 NATHAN, Mrs. G., 148 Beulah. Park 3786.
 NATHAN, Mrs. G., 3611 Sacramento.
 NATHAN, Mrs. HERMAN, 156 Central Ave. Park 568.
 NAHMAN, HYMAN C., 902 Divisadero.
 NATHAN, Mrs. H. S., 2233 Washington.
 NATHAN, LOUIS, Mills Bldg.
 NAHAM, L. A., 1046 Shotwell.
 NATHAN, MILTON A., 105 10th Ave. Pacific 3557.
 NATHAN, M., 1862 Fillmore.
 NATHAN, Mrs. P., 565 Page.
 NATHAN, Mrs. P., 1449 Washington. Prospect 60.
 NATHAN, Miss P., 1422 Haight.
 NATHAN, ROSE, 1858 Geary. West 7787.
 NATHAN, SYLVAN, 114 Sansome.
 NATHAN, Mr. and Mrs. SUSSKIND, 1537 Jones. Franklin 534.
 NATHAN, Miss S. R., 1422 Haight. Park 3820.
 NELSON, J. Fillmore 2717.
 NERSON, E. M., 1430 Larkin.
 NETTER, Mrs., 173 17th Ave. Pacific 5704.
 NEUBAUER, Mrs. J., 1808 Pacific Ave.
 NEUBERGER, GUSTAVE, care Adler Sanatorium. Franklin 488.
 NEUGASS, Mrs. M., 3340 Jackson. Fillmore 258.
 NEUMAN, Mrs. L., 1352 McAllister. West 9182.
 NEUMANN, Mrs. MARK, 1548 Steiner. West 7398.
 NEUSSBAUM, Mrs. J., 956 Post.
 NEUDSTADTER, Mrs. DAVID, St. Francis Hotel. Douglas 1000.
 NEUDSTADTER, Mrs. J. H., St. Francis Hotel. Douglas 1000.
 NEUDSTADTER, Mrs. LOUIS W., 2521 Steiner. Fillmore 711.
 NEUDSTADTER, Mrs. NEWTON H., 2120 Jackson. West 83.
 NEWBAUER, EUGENE, 39 Battery. Douglas 911.
 NEWBAUER, Mr. and Mrs. GEORGE S., 2975 Jackson. Fillmore 3425.
 NEWBAUER, Mrs. H., 3982 Sacramento.
 NEWBAUER, JESSE, 1808 Pacific Ave. Franklin 1385.
 NEWBAUER, Mr. and Mrs. JULIAN H., 170 West Clay Pk. Pacific 6020.
 NEWBAUER, Mr. and Mrs. SANFORD R., 2421 Buchanan. Fillmore 1056.
 NEWBURG, Miss JENNIE, 3017 Jackson.
 NEWBURG, Mrs. HENRY, 100 2nd Ave. Pacific 5234.
 NEWHOUSE, ARTHUR A., 311 Battery.
 NEWHOUSE, Mrs. A., 1357 O'Farrell. West 4422.
 NEWHOUSE, Mrs. H., Palace Hotel. Sutter 700.
 NEWHOUSE, Mrs. HENRY DINA, 1898 Pine.
 NEWHOUSE, HUGO D., Room 519 Kohl Bldg. Kearny 630.
 NEWHOUSE, M., 813 Broderick. West 7543.
 NEWHOUSE, WM. D., 526 California.
 NEWMARK, Dr. LEO, Room 802 Butler Bldg. Kearny 1359.
 NEWMAN, A., 720 Natoma.
 NEWMAN, A., 1638 Baker.
 NEWMAN, Mrs. ALFRED, 1499 Sutter. Franklin 5400.
 NEWMAN, Mrs. BENJ., 3176 Clay. Fillmore 591.
 NEWMAN, Miss BABETTE, 1980 Jackson.
 NEWMAN, BEN, 772 5th Ave.
 NEWMAN, CHARLES B., 733 Market. Fillmore 2698.
 NEWMAN, Mrs. CHAS., 2480 Broadway. Fillmore 2698.
 NEWMAN, Mrs. EDWARD, 118 Palm Ave. Pacific 3971.
 NEWMAN, Mrs. E. S., 2205 Sacramento.
 NEWMAN, EDWIN S., 171 Commonwealth. Pacific 4713.
 NEWMAN, Mrs. FANNY, Hotel Richelieu. Franklin 2381.
 NEWMAN, Mrs. GEORGE, 55 Jordan Ave. Pacific 5421.
 NEWMAN, Mrs. GEO., 3590 Washington.
 NEWMAN, G., 175 11th Ave.
 NEWMAN, Mrs. H., 1432 Buchanan.
 NEWMAN, Mrs. H., Hotel Reich. Prospect 1522.
 NEWMAN, IRA M., 1548 Steiner. West 7398.

SAN FRANCISCO

NEWMAN, JACOB, 272 O'Farrell.
 NEWMAN, J. S., 154 Sutter.
 NEWMAN, Miss J., 3447 Clay.
 NEWMAN, Mrs. JUDA, 1980 Jackson. Franklin 68.
 NEWMAN, Mrs. J., Hotel Bristol. West 1582.
 NEWMAN, Mrs. K., 1355 California.
 NEWMAN, Mrs. K., 1490 Pine.
 NEWMAN, LESTER B., 2480 Broadway.
 NEWMAN, Dr. J., 922 Head Bldg. Sutter 1673.
 NEWMAN, LOUIS J., 2209 Buchanan.
 NEWMAN, L., 682 Oak.
 NEWMAN, Mrs. L., 1352 McAllister.
 NEWMAN, M., 642B Natoma. Market 8381.
 NEWMAN, M., 2620 Mission. Valencia 5636.
 NEWMAN, Miss M., Hotel Richelieu. Franklin 2381.
 NEWMAN, Mrs. M., 1548 Steiner. West 7398.
 NEWMAN, Mrs. M., 327 8th Ave.
 NEWMAN, MARION, 267 1st Ave.
 NEWMAN, Dr. M., 1548 Steiner. West 7398.
 NEWMAN, Mrs. P., 60 Stanyan.
 NEWMAN, P., 1494 Ellis.
 NEWMAN, P. E., 536 10th Ave. Pacific 5510.
 NEWMAN, Miss RITA G., 1980 Jackson.
 NEWMAN, Mrs. R., 2781 Clay. Fillmore 1155.
 NEWMAN, Mrs. RICHARD, 2781 Clay. Fillmore 1155.
 NEWMAN, SYDNEY, 1352 McAllister.
 NEWMAN, SIG J., 1780 Broadway. Franklin 1932.
 NEWMAN, Mrs. S. J., 3912 Clay. Pacific 2977.
 NEWMAN, SAMUEL J., 2200 Mission.
 NEWMAN, Mrs. W., 1422 Steiner. West 4966.
 NEWMAN, WM. P., 772 5th Ave.
 NEWMAN, WALTER S., 3527 Clay. Fillmore 3914.
 NICKELSBURG, FLORENCE, 1911 Sacramento. Mission 9522.
 NICKELSBURG, MELVIL S., 557 Mission.
 NICKELSBURG, Mrs. S., 1911 Sacramento. Franklin 3514.
 NIETO, Rev. JACOB, 3933 Clay. Pacific 1608.
 NORDMAN, BENJ. N., 503 Jewelers Bldg. Kearny 1068.
 NORDMAN, Mrs. C., 115 Commonwealth Ave. Pacific 233.
 NORDMAN, HARRY, 186 Geary. Douglas 3329.
 NORDMAN, Mrs. J., 115 Commonwealth. Pacific 233.
 NORDMAN, Mrs. L., 840 Van Ness Ave.
 NORDMAN, LEON W., 115 Commonwealth Ave. Pacific 233.
 NUDELMAN, SADIE, 1550A O'Farrell.
 NUSBAUM S., 754 Golden Gate Ave. Franklin 6642.
 NUSBAUM, TED, 154 Sutter.
 NUSSBAUM, Mrs. J., 2456 Sacramento.
 NYMAN, FLORENCE, 141 San Jose Ave. Valencia 4838.
 OBERDEENER, Mrs., 2440 Clay.
 OCHS, Mrs. H., 1720 Divisadero. West 7332.
 OCKER, G., 2630 22nd.
 O'DOUND, Mrs. O., 2384 Union.
 OESTREICHER, Mrs. JULIAN, 3528 Washington.
 OLCOVICH, Mrs. H., 1507 California.
 OLCOVICH, JOSEPH, Merchants' Exchange Bldg.
 OLCOVICH, SELIG, 1007 Fillmore.
 OLLISON, ANNA, 743 Polk.
 OLOFSKY, Mrs., 1481 Dolores.
 OPPENHEIM, Miss AMELIA, 2123 Jackson.
 OPPENHEIM, MAURICE, 1255 Jackson. Franklin 2880.
 OPPENHEIM, SAMUEL, 110 Clay.
 OPPENHEIM, Mrs. S. J., 1436 Buchanan.
 OPPENHEIMER, Adolph, 1905 Pacific Ave.
 OPPENHEIMER, Mrs. H., 1553 Page. Park 6658.
 OPPENHEIMER, Mrs. I., 1832 Franklin. Franklin 2808.
 OPPENHEIMER, JAMES, 791 Market. Garfield 1158.
 OPPENHEIMER, Mrs. J., 1916 Ellis. Fillmore 3310.
 OPPENHEIMER, LEOPOLD, Balboa Bldg. Sutter 4844.

SAN FRANCISCO

OPPENHEIMER, Mrs., 945 Stanyan.
 OPPENHEIMER, Mrs. ROSA, 2994 Pine.
 OPPENHEIMER, Mrs. S. J., 137 17th Ave. Pacific 7628.
 ORACK, Mrs. ED., 372 Baker. Fillmore 2977.
 ORACK, Mrs. E., 760 6th Ave. Pacific 6566.
 ORCHARD, S., 1042 McAllister. Park 2473.
 ORDENSTEIN, Mrs. M., 2131 Divisadero. West 2072.
 ORLOFF, A., 2834 Mission. Mission 8680.
 ORLOFF, Mrs., 52 Harlem.
 ORMOND, Mrs. CHARLES K., 1550 Fillmore.
 ORNSTEIN, JAKE, 1844 Scott.
 ORWITZ, FRANK, 52 Surrey.
 ORWITZ, J., 52 Surrey.
 OSER, H. J., 177 11th Ave. Pacific 3414.
 OSER, N. L., 1117 Bush. Fillmore 4437.
 OSOSKE, I., 300 Augusta.
 OSSOSKY, MARCUS, 1464 Fulton.
 OSTREICHER, Mrs. J., 3528 Washington.
 OSTROSKI, Mrs. AMELIA, Palace Hotel. Sutter 700.
 OSWALD, H., 1760 Union. Franklin 7290.
 OTTENHEIMER, Mrs. MARTIN C., 807 Franklin. Franklin 1182.
 OULIFF, Mrs. BLANCHE, 2377 Sutter.
 PACKSCHER, Miss M., 2521 Sacramento. West 5181.
 PALEY, T., 1284 Turk.
 PALEY, H., 985 Market.
 PALMER, Mrs. A., 124 9th Ave. Sunset 93.
 PANDER, Mrs. E., 3518 Sacramento. West 3400.
 PASAROW, C., 1640 Golden Gate Ave. West 5156.
 PASAROW, Mrs. J. D., 526 Grove. Market 4951.
 PASCH, E., 1629 Washington. Franklin 7991.
 PATEK, Mrs. FREDERICK, 3362 Jackson. West 619.
 PATEK, Mrs. SARA, 934 Larkin. Franklin 263.
 PAUSON, FRANK, 2510 Jackson. West 3657.
 PAUSON, E. H., Kearny and Sutter. Kearny 2750.
 PAUSON, SAMUEL B., 200 Kearny. Kearny 2750.
 PAVES, N. D., 931 Scott.
 PEARL, Mrs. H. J., 1528 Sutter.
 PECHNER, CECILIA, 445A Page.
 PECHNER, J. T., 224 Kearny.
 PECHNER, M. S., 224 Kearny.
 PECHNER, T., 445A Page. Park 3014.
 PECKERMAN, Mrs. D. 2121 Buchanan.
 PERL, Mrs. H. J., Hotel Bristol. West 1528.
 PEISER, Mrs. AL., 1309 Hyde.
 PEISER, ALEX., 1745 Broadway.
 PEISER, SIDNEY L., 173 Jordan Ave. Pacific 224.
 PEISER, SOL, 3017 Jackson.
 PEIXOTTO, Mrs. MYRTILLA, Russ Bldg.
 PELSINGER, L., 192 6th. Market 3595.
 PELZNER, MAX, 136 Langton. Market 2091.
 PENCOVIC, A. S., 1219 5th Ave. Sunset 1994.
 PENCOVIC, B., 418 Kearny.
 PENCOVIC, M. H., 1219 5th Ave. Sunset 1994.
 PENCUS, Miss, 44 Carl.
 PETERS, Dr. A. B., 1133 Geary. Franklin 1515.
 PETERS, H., 1344 Larkin. Franklin 5298.
 PETERS, Mrs. J., 682 6th Ave.
 PEYSER, Mrs. D., 736 Baker.
 PEYSER, Mr. and Mrs. CHARLES, 77 Battery.
 PEYSER, Mrs. A. L., 1458 Page. Park 82.
 PEYSER, Mrs. D., 736 Baker. West 8655.
 PHILLIPS, ADOLPH, 3072 Jackson. Fillmore 3016.
 PHILLIPS, Mrs. B., 3951 Washington.
 PHILLIPS, Mrs. B. F., 1429 McAllister. West 6061.
 PHILIPP, CLARENCE F., 311 California.
 PHILLIPS, Mrs. F., 1530 Green. Franklin 6558.
 PHILLIPS, LOUIS A., 354 Pine. Kearny 4440.

SAN FRANCISCO

PHILLIPS, Mrs. W., 36 6th Ave. Pacific 3517.
 PHILLIPS, Mrs. J., 277 1st Ave.
 PHILLIPS, M. W., 1155 Howard.
 PHILLIPS, NEWTON, 250 Kearny.
 PHILLIPS, SELBY R., 1429 McAllister. West 6061.
 PHILLIPS, Mrs. S. M., Hotel Richelieu. Franklin 2381.
 PIESER, Miss BERTHA, 1317 Jackson.
 PIKE, BOAZ D., 1918 Sacramento. Franklin 28.
 PIKE, Mrs. GEORGE S., 1918 Sacramento. Franklin 28.
 PIKE, Mrs. S., 272 7th Ave.
 PILHASSY, B., 1235 Pine, Apt. 4. Franklin 1810.
 PINKSON, Mrs. T. C., 2708 Sutter. Fillmore 1633.
 PINKUS, WILLIAM, 133 Geary. Sutter 2146.
 PINKUS, Mrs., 707 Cole. Park 645.
 PINTO, Mrs. E., 3674 Sacramento. West 8740.
 PINTO, Mrs., 434 Noe. Market 4076.
 PINTO, Mrs., 3674 Sacramento. West 8770.
 PINNER, Mrs., 663 2nd Ave. Pacific 1146.
 PIZER, A., 743 Polk, Apt. 420.
 PLATO, GEORGE J., San Francisco Hospital.
 PLATT, Mrs. E., 1111 McAllister.
 PLATT, Mrs. M., 255 16th Ave. Pacific 5543.
 PLATT, M., 1111 McAllister.
 PLATT, Mrs., 62 Dorland. Market 3559.
 PLATSHEK, M. J., Pacific Bldg. Douglas 2889.
 PLAWKER, SAMUEL, 2840 Baker.
 PLOTKIN, MAX, 242 Divisadero.
 PODJARSKY, B., 731 Fulton. Park 2047.
 PODJARSKY, Mrs., 677 Ivy Ave.
 PODJARSKI, L., 1063 Laguna. Fillmore 2454.
 PODJARSKI, L., 2801 Greenwich. West 3897.
 PODJARSKI, B., 731 Fulton. Park 2047.
 POHEIM, Mrs. HUGO G., 812 Market.
 POLAY, Mrs., 1284 Turk.
 POLIN, S. J., 970 Post.
 POLIN, Miss C., 970 Post.
 POLITZER, A., 519 California.
 POLITZER, JEROME, Mills Bldg. Sutter 1580.
 POLLAK, ARNOLD, 1760 Bush. West 282.
 POLLACK, Mrs. A., 536 Broderick. West 7554.
 POLLACK, GUS, 1790 O'Farrell. Fillmore 645.
 POLLACK, JACK, 4321 16th.
 POLKRASS, JOS., 1217 Buchanan.
 POLY, ISAAC, 3434 Clay.
 POMMER, Mrs. T., 2476 Broadway.
 POMMER, Mrs. J., 1640 Washington.
 POPKENS, MAX, 1430 Larkin.
 POPPER, Mrs. HULDA, 2661 California. West 2378.
 POSNER, ALBERT, 717 Market. Douglas 1174.
 POSNER, PHIL, 379 Hayes. Park 1854.
 POSNER, Mrs. THERESA, 117 Beulah. Market 8607.
 POSNER, M., 52 Main.
 POZNAUSKY, H., 1940A Howard. Park 7055.
 PRAG, Mrs. MARY, 2712 Webster. Fillmore 4429.
 PRAGER, Mrs. ISAAC, 3535 Clay. West 8580.
 PRAGER, Mrs. ISAAC, 3543 Washington.
 PRAGER, LESSER, Market and Jones. Market 840.
 PRAGER, Miss NITA, Hotel Richelieu. Franklin 2381.
 PREIS, Mrs. C., Hotel Bristol. West 5281.
 PRESCOTT, Mrs. J., 3038 Jackson.
 PRESCOTT, LEON E., Russ Bldg. Douglas 236.
 PRESSMAN, Mrs. E., 1105 Fillmore.
 PRICE, Mrs., 335 Lawton. Sunset 2070.
 PRICE, JACOB M., 335 Lawton. Sunset 2070.
 PRINCE, Mrs. C., Keystone Apts. Franklin 782.
 PRINCE, Dr. LIONEL D., 1369 Hyde. Franklin 782.
 PRINCE, MELVILLE D., 1740 Franklin. Prospect 1709.

SAN FRANCISCO

PRINCE, MILTON A., 1369 Hyde. Franklin 782.
 PURSCH, Mrs. F., Hotel Bristol.
 RAAS, ALFRED E., 833 Market.
 RAAS, Mrs. A., 100 Locust. Fillmore 365.
 RAAS, CHARLES, 833 Market.
 RAAS, JOSEPH C., 535 Folsom. Sutter 6480.
 RABINOVICH, C., 62 Langton. Market 2948.
 RABINOVITZ, Rev. J., 1714 Steiner. Fillmore 4311.
 RABINOVITZ, P., 1140 Folsom.
 RABINOWITZ, MORRIS, 2239 Sutter.
 RAFKIN, Mrs., 983 McAllister.
 RAISS, ALBERT, 439 California.
 RAISS, Mrs. CARL, 1820 Clay. Franklin 792.
 RAMON, HAZEL L., 1810 Eddy. Fillmore 302.
 RAMON, Mrs. J. A., 1810 Eddy. Fillmore 302.
 RANSOHOFF, J. B., 230 Post. Garfield 515.
 RANSOHOFF, Mr. and Mrs. LEOPOLD, 230 Post. Garfield 515.
 RANSOHOFF, ROBERT, 230 Post. Garfield 515.
 RAPHAEL, B. B., 578 Wallen. Park 5130.
 RAPHAEL, H. A., 682 Olive Ave.
 RAPHAEL, MAURICE, 1460A Clay. Franklin 4458.
 RAPHAEL, MEYER, 3156 Howard.
 RAPHAEL, M., 3156 24th. Mission 5827.
 RAPHAEL, Mrs. N., 3536 Clay.
 RAPHAEL, SOL., 2629 Clay.
 RAPHAEL, Mr. and Mrs. SAMUEL, 5 Powell. Douglas 3518.
 RAPHAEL, Mrs. S., 33 5th Ave. Pacific 6475.
 RAPHELD, Miss B., 366 Baker. West 8797.
 RAPHELD, J. L., 370 Baker. Fillmore 1159.
 RAPKIN, M. A., 2443 Sutter.
 RAPHELD, M. L., 62 Collins. Fillmore 698.
 RAPHELD, Mrs. MAURICE, 504 Lyons.
 RAPKIN, M. A., 2443 Sutter.
 RAPKEN, J., 2439 Sutter.
 RATOWSKY, H. C., 3605 Sacramento. West 2224.
 RATOWSKY, N., 1022 Ellis.
 RATNER, H., 1626 Steiner.
 RAVINSKY, Mrs. D., 710 Page. Market 7822.
 RAU, Mrs. S., 1899 California. Prospect 1742.
 RAUBE, H., 1142 Golden Gate Ave.
 REDLICK, HENRY, 1264 Page. Park 2971.
 REDLICK, Mrs. LUDWIG, 1264 Page. Park 2971.
 REDLICH, Miss L. A., 1264 Page. Park 2971.
 REEB, Mrs. FERDINAND, 728 Page.
 REICH, Mrs. A. L., 860 Sutter. Prospect 1522.
 REICH, LEO, 860 Sutter. Prospect 1522.
 REICH, Mrs. M., 567 4th Ave. Pacific 797.
 REICH, Mrs. S., 1478 15th. Market 1284.
 REICHENBERG, Mrs. F., 3988 Sacramento.
 REICHENBERG, Mrs. T., 3835 Jackson. Pacific 1772.
 REICHERT, EDWARD, 211 3rd Ave.
 REINHERTZ, I., 1552 Steiner. Fillmore 2184.
 REINHEIMER, I., 151 Post.
 REINHEIMER, M., 121 Henry. Market 3440.
 REINSTEIN, Miss E., 3002 Clay. Fillmore 3266.
 REINSTEIN, Mrs. J., 3009 Jackson.
 REINSTEIN, Mrs. W., Marquette Apts. Franklin 7281.
 REINSTEIN, W.M., 1424 Gough.
 REIS, H. W., 536 Schrader. Park 5379.
 RIESE, NATHAN, 111 Commonwealth Ave.
 RIESE, DAVID, 71 Jordan Ave.
 REISFIELD, A., 1974 Donner.
 REISNER, BENJ., 3029 Broderick.
 RESNICK, Mrs., 2296 Geary.
 REISS, Mrs. C., 212 Arguello Blvd.
 REISS, Mrs. I., 342 Cherry.
 REISS, J., 1378 Sutter.

SAN FRANCISCO

REISS, Mrs. JEANETTE, 1516 Post.
 REISS, Mrs. S., 2109 Broadway.
 REISSBERG, ADELLE, 1134 Buchanan.
 REGEN, J., 1533 Octavia. West 1508.
 REGENSBURGER, Dr. ALFRED E., 166 Geary. Kearny 1942.
 REGENSBURGER, MARTIN, Head Bldg. Kearny 5763.
 REHFISH, Mrs. PAUL, 432 Spruce. Fillmore 3622.
 REMHOLD, G., 1400 Ellis.
 RESNICK, Mrs. S., 618 Central Ave. West 4074.
 RESNICK, Mrs., 1836 O'Farrell.
 REUBEN, ABE, 136 Pine.
 REUBEN, ETTA, 436 O'Farrell.
 REUBIN, BESS, 928 Pierce.
 REYMAN, HAROLD C., 460 Montgomery. Douglas 1614.
 REYMAN, Mrs. JULIA, 2897 Jackson. Fillmore 1923.
 REZNIK, ABRAHAM, 4 McCormick.
 RHEINHERTZ, Mrs., 1552 Steiner.
 RHEINHOLD, Miss H., 1716 Steiner.
 RHINE, C., 1086 Fulton.
 RHINE, ELIAS, 1717 McAllister. West 8827.
 RHINE, Mrs. F., Hotel Dorchester. Prospect 650.
 RHINE, Miss L., 1086 Fulton. Fillmore 4078.
 RHINE, Mrs. M., 143 10th Ave. Pacific 4913.
 RHINE, S., 634 Anza. Pacific 2403.
 RHODE, J., 4303 17th.
 RICH, ALFRED J., 58 Sutter. Sutter 5151.
 RICH, Mrs. C., 3180 Washington. Fillmore 2732.
 RICH, DAVID, 58 Sutter. Sutter 5151.
 RICH, Mrs. E., 3180 Washington. Fillmore 2732.
 RICH, HILDA, 1017 Steiner.
 RICH, Mrs. H., 3180 Washington. Fillmore 2732.
 RICH, SAMUEL, 3180 Washington. Fillmore 2732.
 RICHTER, C., 16 Larkin. Park 308.
 RIES, Mrs. J., 648 Laguna.
 RIFKIN, LENA, 983 McAllister. Market 2325.
 RISNICK, L., 2296 Geary.
 RINDER, Rev. R. R., 1809 Broadway.
 RINGEL, Mrs. J., 3617 17th Ave. Park 3479.
 RINGER, Mrs. I., 3617 18th.
 RINGOLSKY, G. C., Room 805 Claus Spreckels Bldg. Kearny 448.
 RITTIGSTEIN, F., 633 Golden Gate Ave.
 RITTIGSTEIN, FRANK, 1450 Washington. Franklin 4180.
 RITEGSTEIN, J. M., 1450 Washington. Franklin 4180.
 RITTIGSTEIN, JACOB M., 100 Stockton.
 RIZNICK, L., Geary and Broderick. West 4381.
 ROBERTS, MAX, 219 Embarcadero. Garfield 781.
 ROBIN, Mrs. R., 440 Capp. Mission 4581.
 ROBINSON, I., 3042 24th.
 ROBINSON, MINNIE, 1109 Treat Ave.
 ROE, MAX, 62 Stillman.
 ROEDING, Mrs. F., 68 Post. Douglas 1493.
 ROGERS, H. M., 136 Sansome. Sutter 134.
 ROGERS, I. W., 1814 Broadway. Franklin 1314.
 ROGERS, MORRIS, 205 Market.
 ROGERS, SANFORD H., 1814 Broadway. Franklin 1314.
 ROGOWAY, M., 1453 Oak.
 ROHLFFS, Mrs. A. MARIE, 1120 Lombard. Franklin 767.
 ROMAN, SIMON, 30 Palm Ave. Pacific 7276.
 ROMANIC, Mrs., 3985 18th.
 ROMM, Mrs., 1528 Broderick. West 2492.
 ROOS, Mrs. A., 2000 Jackson. West 389.
 ROOS, Mrs. GEORGE, H., 3680 Jackson. Pacific 4621.
 ROOS, Mr. and Mrs. LEON L., Market and Stockton. Sutter 200.
 ROSS, MARTIN, 145 Eddy.
 ROOS, ROBERT A., Market and Stockton. Sutter 200.
 ROSAZI, Mrs., 719 Golden Gate Ave.
 ROSBERG, S., 1704B Eddy.

SAN FRANCISCO

- ROSBERG, S., 212 Silliman.
 ROSE, L., 3893 Sacramento.
 ROSEN, ABRAHAM, 1822 Union.
 ROSEN, G., 962 McAllister.
 ROSEN, SAMUEL, 1745 Ellis.
 ROSEN, WILLIAM, 1336 Pierce.
 ROSENBAUM, Mrs. A., 3145 Washington. Fillmore 3593.
 ROSENBAUM, Mrs. ALBERT M., 2614 Jackson. Fillmore 380.
 ROSENBAUM, Mrs. CHARLES W., 2224 Washington. Fillmore 588.
 ROSENBAUM, Mrs. D., 246 9th Ave.
 ROSENBAUM, D. S., St. Francis Hotel. Douglas 1000.
 ROSENBAUM, Mrs. HERMAN A., 2263 Post. West 4804.
 ROSENBAUM, I. S., 343 Kearny.
 ROSENBAUM, J., 25 Stockton. Douglas 3193.
 ROSENBAUM, LEWIS S., 214 Front. Douglas 173.
 ROSENBAUM, MILTON A., 2614 Jackson. Fillmore 380.
 ROSENBAUM, SANFORD, 47 Cook. Pacific 3624.
 ROSENBAUM, Mrs. SIGMUND D., Hotel St. Francis. Douglas 1000.
 ROSENBAUM, Mr. and Mrs. SAMUEL M., 214 Front. Douglas 173.
 ROSENBERG, ABE, 877 Market.
 ROSENBERG, ADOLPH, 334 California. Sutter 6180.
 ROSENBERG, ABRAHAM, 334 California. Sutter 6180.
 ROSENBERG, Mrs. A. J., 15 Presidio Terrace. Pacific 476.
 ROSENBERG, Mrs. B., 1751 Lyon. West 944.
 ROSENBERG, Mrs. B., 1610 Scott. Fillmore 4029.
 ROSENBERG, B., 1471 O'Farrell.
 ROSENBERG, BERNARD, 2951 Washington.
 ROSENBLUM, CH., 134 Berlin.
 ROSENBERG, Mrs. I., 175 Commonwealth Ave. Pacific 1796.
 ROSENBERG, JOS., 993 Steiner.
 ROSENBERG, Mr. and Mrs. JOSEPH, 916 Larkin.
 ROSENBERG, JOS. H., 73 Ellis. Sutter 4923.
 ROSENBERG, J., 140 Douglass.
 ROSENBERG, JOS. H., 73 Ellis. Sutter 4923.
 ROSENBERG, Mrs. J., 1258 18th Ave.
 ROSENBERG, JULIUS S., 1610 Scott. Fillmore 4029.
 ROSENBERG, JOS. L., 1349 Greenwich. Pacific 1796.
 ROSENBERG, LEON, 1707 Oak. Park 2286.
 ROSENER, Mrs. L. S., 1935 Clay. Franklin 321.
 ROSENBERG, MAX L., 334 California.
 ROSENBERG, M., 253 Central Ave.
 ROSENBERG, Mrs. M., 507 1st Ave.
 ROSENBERG, Mrs. M., 2449 Lake. Pacific 2732.
 ROSENBERG, M., 3121 20th.
 ROSENBERG, Mr. and Mrs. MORRIS, 30 Commonwealth. Pacific 6604.
 ROSENBERG, MAX, 934 Shotwell.
 ROSENBERG, MAX, 1006½ Golden Gate Ave. West 7618.
 ROSENBERG, Mrs. S. S., 2111 Steiner. West 2141.
 ROSENBERG, W., 1770 Pacific Ave. Prospect 2520.
 ROSENBERG, WILLIAM, 1026 Market.
 ROSENBERG, Mrs., 1610 Scott. Fillmore 4029.
 ROSENBLATT, Mrs. A. S., 2250 Jackson. Fillmore 70.
 ROSENBLATT, Mr. and Mrs. IRVING, 300 2nd. Sutter 6188.
 ROSENBLATT, Mrs. R., 2901 California.
 ROSENBLATT, Mrs. M. W., 3201 Clay. West 5968.
 ROSENBLATT, M., 160 Palm Ave. Pacific 7847.
 ROSENBLOOM, J., 993 Folsom.
 ROSENBLUM, Mrs. A., 3145 Washington.
 ROSENBLUM, Mrs. BELL, 1538 Lake. Pacific 3897.
 ROSENBLUM, Mrs. DANIEL, 246 9th Ave. Pacific 3484.
 ROSENBLUM, I., 993 Folsom.
 ROSENBLUM, Mrs. S., 3296 Clay.
 ROSENBLUM, Mrs. S., 1188 Ellis. West 2771.
 ROSENBLUM, Mr. and Mrs. SAMUEL, 158 Arguello Blvd. Pacific 3578.
 ROSENBLUM, Mrs., 1326 McAllister.
 ROSENBLUM, F. E., 138 1st Ave. Pacific 3570.
 ROSENBLUM, Mrs., 3528 Sacramento. West 7865.

SAN FRANCISCO

ROSENCRANTZ, L., 162 3d.
 ROSENCRANTZ, S., 2464 Mission. Mission 4542.
 ROSENSHINE, MONROE, 30 Montgomery.
 ROSENDORN, SOL, 371 Arguello Blvd. Pacific 3130.
 ROSENER, Mrs. CHAS., 944 Lake. Pacific 1211.
 ROSENER, LELAND S., Merchants' Exchange Bldg. Kearny 526.
 ROSENFELD, Mrs. A. J., 1754 Larkin. Franklin 6594.
 ROSENFELD, Miss FLORA, 10 2d Ave. Pacific 1851.
 ROSENFELD, JULIUS, Granada Hotel. Franklin 422.
 ROSENFELD, JULIUS M., Cliff House. Pacific 3040.
 ROSENFELD, JUDITH, Hotel Clift. Prospect 4700.
 ROSENFELD, M., 670 6th.
 ROSENHANDER, WM., 439 Jones.
 ROSENHEIM, Mrs. S., 555 Baker.
 ROSENHEIM, SAMUEL, Chronicle Bldg. Kearny 3895.
 ROSENSHINE, Mrs. A., 3298 Baker.
 ROSENSHINE, ADOLPH, 2401 Jackson.
 ROSENSHINE, M. W., 3125 Jackson. Fillmore 1276.
 ROSENSTEIN, CHAS., 202 Mutual Bank Bldg. Sutter 1577.
 ROSENSTEIN, E. J., 916 Kearny.
 ROSENSTEIN, F., 2021 Broderick. Fillmore 1704.
 ROSENSTEIN, MAX, 202 Mutual Bank Bldg. Sutter 1577.
 ROSENSTEIN, OTTO, 15th and Folsom.
 ROSENSTIRN, Dr. JULIUS, 126 Stockton. Sutter 1217.
 ROSENSTOCK, Mrs. SAMUEL W., 1819 Jackson. Franklin 69.
 ROSENTHAL, ABRAHAM, 2337 Taraval Ave. Sunset 1865.
 ROSENTHAL, ALBERT E., 802 Balboa Bldg. Douglas 2890.
 ROSENTHAL, BENJAMIN, 301 Grant Bldg. Market 912.
 ROSENTHAL, D. V., 1911 Lyon. Fillmore 2497.
 ROSENTHAL, F. J., 2299 Sacramento. Fillmore 2061.
 ROSENTHAL, H., 239 14th Ave. Pacific 3079.
 ROSENTHAL, HENRY, 751 Market.
 ROSENTHAL, I., 742 Pacific Bldg.
 ROSENTHAL, ISAAC L., 1964 Pacific Ave. Franklin 4298.
 ROSENTHAL, J., 180 Eddy.
 ROSENTHAL, Mrs. MAURICE, 1880 Page. Park 6375.
 ROSENTHAL, MARCUS, 802 Balboa Bldg. Douglas 2890.
 ROSENTHAL, MORRIS, 1027 Buchanan.
 ROSENTHAL, Mrs. M., 2140 Scott.
 ROSENTHAL, Mrs. M. S., 1964 Pacific.
 ROSENTHAL, M., 1308 McAllister. West 3843.
 ROSENTHAL, MAX, 734 Mission.
 ROSENTHAL, Mrs. M., 3242 Washington.
 ROSENTHAL, N., Fairmont Hotel. Kearny 3900.
 ROSENTHAL, Mrs. ROSA, 2299 Sacramento. Fillmore 2061.
 ROSENTHAL, Miss REILLY, 420 Broderick.
 ROSENTHAL, Mrs. R., 2299 Sacramento. Fillmore 2061.
 ROSENTHAL, SAMUEL, 119 Haight.
 ROSENTHAL, SIG., 22 Battery. Douglas 3881.
 ROSENTHAL, STANLEY J., 1565 Octavia.
 ROSENTHAL, SIDNEY, 2337 Taraval Ave.
 ROSENTHAL, SOL, 3876 Sacramento. Pacific 1475.
 ROSENTHAL, Mrs., 711 Baker.
 ROSENTHAL, WM., 119 Haight.
 ROSENTHAL, Mrs. WM., 1874 Pine.
 ROSNER, Mrs., 1623 Webster.
 ROSMAN, SAUL, 845 Buchanan.
 ROSMAN, S., 614 Fell.
 ROSMAN, S., 845 Buchanan.
 ROSENWALD, Mrs. A., 2300 Van Ness Ave.
 ROSENWALD, A., 1406 Buchanan.
 ROSENWALD, E., 145 5th.
 ROSENWASSER, Rev. HERMAN, Hotel Bristol. West 1528.
 ROSENWEIN, J., 1221 Buchanan.
 ROSENZWEIG, Mrs. J., Hotel Normandie. Franklin 5400.
 ROSS, BERNARD, 1776 Turk.
 ROSSEN, I., 2195 Mission.

SAN FRANCISCO

ROTHBERG, Mrs. A., 595 Haight.
 ROTH, A., 2615 Laguna. Fillmore 140.
 ROTH, Mrs. BERTHA, 2825 Sacramento. Fillmore 4158.
 ROTH, Mrs. B., Marlborough Hall. Franklin 9420.
 ROTH, DANIEL, Richelieu Hotel. Franklin 2381.
 ROTH, FERNANDO, 1770 Pacific Ave. Franklin 770.
 ROTH, FRED, 704 Market. Kearny 3228.
 ROTH, H., 230 Irving. Sunset 1281.
 ROTH, LESTER L., Fairfax and Newhall. Mission 7000.
 ROTH, MAX, 1568 O'Farrell. West 786.
 ROTH, Mrs. M., 508 Scott.
 ROTHBACH, B., 2461 Post. West 2528.
 ROTHBERG, A., 130 Geary. Douglas 5324.
 ROTHBERG, ESTELLE, 595 Haight. Park 7255.
 ROTHCHILD, Mrs. C., 1200 Taylor.
 ROTHCHILD, Mrs. C., 1737 Lyon.
 ROTHCHILD, Mrs. FANNY, Hotel Reich. Prospect 1522.
 ROTHCHILD, HERBERT L., Room 1051 Mills Bldg. Douglas 5202.
 ROTHCHILD, JOSEPH M., Mills Bldg. Douglas 5202.
 ROTHCHILD, SAMUEL, 51 Parker Ave. Pacific 5215.
 ROTHCHILD, Mrs. T., 50 21st Ave.
 ROTHENBERG, Mrs. H., 2122 Pierce. West 2809.
 ROTHENBERG, Mrs. I., 1670 Ellis. West 4748.
 ROTHENBERG, Mrs. L., 3481 Washington. Fillmore 2820.
 ROTHENBERG, Mrs. R., Hotel Richelieu. Franklin 2381.
 ROTHGEISER, N., Essex Hotel. Prospect 680.
 ROTHSCHILD, ABE, 135 Kearny. Douglas 3927.
 ROTHSCHILD, Mrs. CHARLES, 1200 Taylor.
 ROTHSCHILD, Mrs. F., 50 21st Ave.
 ROTHENBERG, Mrs. H., 2122 Pierce.
 ROTHSCHILD, Mrs. HUGO, 2848 Washington.
 ROTHSCHILD, JOY B., 1200 Taylor.
 ROTHSCHILD, JULIUS, 421 Powell.
 ROTHSCHILD, JULIUS, 105 Market.
 ROTHSCHILD, Mrs. J. M., Hotel St. Francis. Douglas 1000.
 ROTHSCHILD, JOHN, Market and Spear. Sutter 6512.
 ROTHSCHILD, JOSEPH, Chronicle Bldg. Kearny 3895.
 ROTHSCHILD, Mrs. LOUISE, 1913 Pine. Fillmore 539.
 ROTHSCHILD, MORRIS, 2348 Franklin. Franklin 1483.
 ROTHSCHILD, Dr. MAX, 350 Post. Garfield 1940.
 ROTHSCHILD, ROBERT B., 1931 Broadway. Fillmore 1512.
 ROTHCHILD, WALTER, Room 2002 Hobart Bldg. Sutter 6780.
 ROTHHOLZ, A. H., 1063 Fell.
 ROTHOLTZ, CHARLES, 671 Hayes.
 ROTHMAN, FREDERICK, 459 17th Ave. Pacific 4558.
 ROTHMAN, Mrs. H., 2506 California. West 5726.
 ROTMAN, SHOLE, 566 9th Ave.
 ROTOWSKY, Mrs. R., 1022 Ellis.
 ROVINSKY, M., 120 Butwell.
 ROYCHUTER, Mrs. G. I., 2071 Sutter.
 ROZNIK, Mrs. SARAH, 2296 Geary.
 RUDE, A. M., 1640 Fulton. West 8010.
 RUDEE, Mrs. C., 1711 Carl. Park 4622.
 RUDEE, Dr. HENRY E., 100 Carl. Market 3861.
 RUDEE, Mrs. I., 561 Divisadero.
 RUDEE, JOS., 510 Divisadero.
 RUDEE, ISAAC, 510 Divisadero.
 RUDDER, H. E., 3038 Jackson.
 RUDY, Mrs., 1265 5th Ave. Sunset 1789.
 RUEF, ABRAHAM, 2819 Pierce. Fillmore 3493.
 RUEVICH, A., 132 Pine.
 RUBEN, PAUL R., 24 California.
 RUBENS, Mrs. L., Stanford Court Apts. Garfield 464.
 RUBENSTEIN, Mrs. ANNIE, 950 Broadway. Prospect 3159.
 RUBENSTEIN, JACK, 1140 Golden Gate Ave.
 RUBIN, ALEX, 17 Bourbon.
 RUBIN, HARRIS, 781 1st Ave. Pacific 7111.

SAN FRANCISCO

RUBIN, Mrs. JANE, 3016 Sacramento.
 RUBIN, J. H., 623 Octavia.
 RUBIN, JULIET, 1004 Golden Gate Ave.
 RUBIN, JOSEPH JACOB, 3061 Sacramento.
 RUBIN, MAX, 1706 Geary.
 RUHLAND, Mrs. P., 1017 Steiner.
 RUSH, ABE, 626 Bush. Garfield 1517.
 RUSSEK, Mrs. C. H., 1105 Bush. Prospect 2324.
 RUTOFSKY, Mrs. H., 3605 Sacramento.
 RUMINANEK, ABR., 4016 18th.
 RUMMELSBURG, Mrs. CHARLES, 1167 Hayes.
 RUMMELSBURG, Mrs. H., 299 1st Ave.
 RUMMELSBURG, Mrs. S., 3714 Sacramento.
 RUMMELSBURG, Mrs. S., 3360 Geary.
 SAALFIELD, Mrs. R. G., 818 Arguello Blvd. Pacific 1870.
 SABOLCSY, S. W., 408 Cole. Market 2903.
 SACHS, DAVID, 1760 Pacific Ave. Franklin 3375.
 SACHS, EDGAR D., Room 364 Mills Bldg. Kearny 330.
 SACHS, Miss HATTIE, Room 364 Mills Bldg. Kearny 330.
 SACHS, Mrs. L., 745 9th Ave.
 SACHS, Mrs. LIPPMANN, Fairmont Hotel. Kearny 3900.
 SACHS, NATHAN, Hotel Granada. Franklin 422.
 SACHS, SANFORD, 140 Geary. Douglas 5472.
 SADLIS, ELLIS, 627 Oak. Park 3398.
 SAFRIN, JOS., 1322 Eddy.
 SAHLEIN, Mrs. BELLE M., 3046 Jackson. Fillmore 1872.
 SAHLEIN, Mr. and Mrs. HENRY, 1718 Jackson. Franklin 139.
 SAHLEIN, Miss MARION, 1718 Jackson. Franklin 139.
 SALAMON, Mrs., 2218 Geary.
 SALBERG, Mrs. M., 3412 Washington.
 SALBERG, Mrs. NELLIE, 3412 Washington.
 SALFIELD Dr. C. D., 1890 Page. Park 2075.
 SALOCK, ESAI, 1940 Ellis.
 SALOMON, Mrs., 1113 McAllister.
 SALOMON, Mrs. ALEX, 1507 Broderick. West 1139.
 SALOMON, ARNOLD L., 1601 Sacramento. Franklin 6452.
 SALOMON, Mrs. C., 2784 Sacramento.
 SALOMON, CLIFFORD, 1612 Hyde.
 SALOMON, Mrs. J., 425 Baker.
 SALOMON, JACOB, Phelan Bldg. Kearny 1362.
 SALOMON, LEON, 131 12th Ave. Pacific 8626.
 SALOMON, Mrs. LEONARD, 128 8th Ave. Pacific 7003.
 SALOMON, Mrs. M., 1623 Sutter.
 SALOMON, Mrs. M., 1610 Fulton.
 SALOMON, M., 2432 Post.
 SALOMON, Mrs. MARY, 1273 Hayes. Market 4949.
 SALOMON, Mrs. MAX, 1507 Broderick. West 1139.
 SALOMON, Mrs. N., 4553 California. Pacific 765.
 SALOMON, MME. S., 2620 Buchanan.
 SALOMON, MAURICE, Room 801 Humboldt Bank Bldg. Douglas 2211.
 SALOWAY, JULIUS, 2484 Mission.
 SALOWITZ, L., 892 Haight.
 SALZ, Mrs. EDWARD, Fairmont Hotel. Kearny 3900.
 SALZ, Mrs. EDW., Stanford Court Apts. Kearny 5883.
 SALZ, HOWARD H., Wells Fargo Bldg.
 SALZ, Mrs. M. H., 1916 Jackson. Franklin 198.
 SALZ, Mrs. MILTON H., Fairmont Hotel. Kearny 3900.
 SALZMAN, H., 2070 Golden Gate Ave.
 SALTZMANN, HARRY, 1343 Eddy.
 SAMPSON, Mrs. A. F., 3580 Washington.
 SAMPSON, Dr. A. F., 133 Geary. Sutter 187.
 SAMPSON, Miss CORNELIA, 3580 Washington.
 SAMSON, Mrs. R., Palace Hotel. Sutter 700.
 SAMSON, Mrs. RUDOLPH, 2136 Pacific Ave. Fillmore 610.
 SAMSON, Mrs. W. J., 3147 Jackson. Fillmore 1332.
 SAMTER, Misses, 2576 Washington. Fillmore 166.
 SAMTER, LEONHARD O., 758 Mission. Kearny 5926.

SAN FRANCISCO

SAMTER, MARKS, 182 1st Ave. Pacific 3444.
 SAMTER, Mr. and Mrs. MAURICE L., 758 Mission. Kearny 5926.
 SAMTER, SAMUEL L., 758 Mission. Kearny 5926.
 SAMTER, SAMUEL M., Mills Bldg. Douglas 3164.
 SAMUEL, A., 119 Carl. Park 1659.
 SAMUEL, H., 808 3d.
 SAMUEL, I. J., 1340 McAllister.
 SAMUEL, L. B., 1276 Jackson.
 SAMUEL, MAX, 247 Bush. Sutter 1470.
 SAMUEL, MOSES, 247 Bush. Sutter 1470.
 SAMUEL, PAUL, 706 Sansome. Sutter 5689.
 SAMUEL, SIDNEY, 691 5th Ave. Pacific 216.
 SAMUELS, A. M., 421 Powell.
 SAMUELS, Mrs. A., 343 Waller.
 SAMUELS, ALBERT S., 895 Market. Garfield 2340.
 SAMUELS, Mrs. DAVID, Hotel Richelieu. Franklin 2381.
 SAMUELS, Mrs. DAVID, 3333 Jackson.
 SAMUELS, Mrs. H., 847 Hayes.
 SAMUELS, Mrs. H., 1827 O'Farrell. West 3255.
 SAMUELS, Mrs. J., 3663 Clay. West 870.
 SAMUELS, Mrs. LEON, 1896 Geary. Fillmore 141.
 SAMUELS, Miss JENNIE, 208 20th Ave.
 SAMUELS, LEON, 1351 Grove. West 9357.
 SAMUELS, Mrs. L., 861 San Jose Ave. Mission 4758.
 SAMUELS, L. K., 1227 20th Ave.
 SAMUELS, Mrs. L. T., 1907 Gough.
 SAMUELS, LOUIS T., Stockton and O'Farrell.
 SAMUELS, Mrs. M., 562 Guerrero. Market 4920.
 SAMUELS, OSCAR, Room 630 Mills Bldg. Douglas 789.
 SAMUELS, S., 1947 Hayes.
 SANDERS, Mrs., 1355 Ellis.
 SANDERS, Miss BELLE, 1871 Golden Gate Ave. West 6591.
 SANDLER, DAVID A., 225 10th Ave.
 SANDERS, Miss ROSE, 1871 Golden Gate Ave. West 6591.
 SANDMAN, S., 1228 Pierce.
 SANFORD, JOS., Monadnock Bldg. Douglas 1434.
 SANKEVITZ, CHAS., 2276 San Bruno.
 SAPIRO, P. H., 664 Waller. Market 6248.
 SARONI, Mrs. LOUIS, 2232 Pacific.
 SARONI, Mrs. L., 3570 Jackson. Fillmore 78.
 SATTLER, Miss A., 2682 Sacramento. West 5380.
 SATTLER, H., 2682 Sacramento. West 5380.
 SATTLER, Miss J., 2682 Sacramento. West 3380.
 SAVANNAH, Mrs. M., 1856 Franklin. Prospect 3263.
 SAVANNAH, Mrs. M., 775 Post.
 SAVANNAH, Mrs. SAMUEL, 1457 Washington. Prospect 1760.
 SCHAMBERG, Mrs. H. L., 2899 Washington. Fillmore 3455.
 SCHAPIN, Mrs. B., 1480 Page. Market 7456.
 SCHAPIRO, A., 1330 Ellis.
 SCHAPIRO, B., 1480 Page. Market 7456.
 SCHAPIRO, JOS., 985 Market.
 SCHAPIRO, M., 1330 Ellis.
 SCHARFF, Mrs. C. L., 159 10th Ave. Pacific 2280.
 SCHARFF, Mrs. B., 272 5th Ave. Pacific 3976.
 SCHARFF, Mrs. I. C., 69 6th Ave. Pacific 289.
 SCHARLACH, S. J., 86 3d. Douglas 4130.
 SCHARLIN, Mrs. ABRAHAM, 3804 California.
 SCHARLIN, ABE, 151 10th Ave. Pacific 4888.
 SCHARLIN, Mrs. J. A., 1308 Leavenworth. Franklin 1177.
 SCHARY, Mrs. H., 1514 McAllister. West 2195.
 SCHAUMER, Mrs., 882 Haight. Park 4422.
 SCHAYER, M., 652 9th Ave.
 SCHEELINE, EDWIN S., 115 Front.
 SCHEELINE, HAROLD, 115 Front.
 SCHEELINE, Mrs. S., 1935 Clay. Franklin 321.
 SCHEELINE, Mr. and Mrs. SIMON C., care Anglo London Paris Natl. Bank.
 SCHEELINE, Mr. and Mrs. SOL E., 244 Pine.

SAN FRANCISCO

SCHEIER, Dr. RALPH B., 126 Stockton. Douglas 4486.
 SCHEIFER, S., 142 Sansome.
 SCHEMANSKY, Mrs., 3959 Clay.
 SCHERMAN, S., 156 Russ.
 SCHEYER, E., 805 Turk.
 SCHEYER, FELIX, 142 Sansome. Garfield 2721.
 SCHEYER, Mrs. F., 1152 Jackson. Franklin 6999.
 SCHEYER, Mrs. H., 299 Arguello Blvd. Pacific 5529.
 SCHEYER, SALLUSH, 299 Arguello Blvd. Pacific 5529.
 SCHIFF, BENJ. L., Hotel Claremont. Pacific 704.
 SCHIFF, ED. R., Hotel Claremont. Pacific 704.
 SCHLESINGER, BENJ. F., care The Emporium. Douglas 1.
 SCHLESINGER, Mr. and Mrs. BERT, 3948 Clay. Pacific 1702.
 SCHLESINGER, Mrs. H., 1743 Laguna.
 SCHILLER, Mrs. H., 1009 Lake. Pacific 4130.
 SCHILLER, L., 1504 Polk.
 SCHIRPSER, Mrs. MAX, 89 6th Ave.
 SCHIRMER, H., 867 Capp.
 SCHLOSS, Mrs. BEN., 3025 Washington.
 SCHLOSS, Mrs. FLORENCE F., 1809 California. Franklin 3503.
 SCHLUSSEL, J., Chronicle Bldg.
 SCHMIDT, Mrs., 407 Capp.
 SCHMIDT, Mrs., 1258 Golden Gate Ave.
 SCHMIDT, Mrs. B., 1348 Larkin.
 SCHMIDT, BENJAMIN J., 35 Sansome.
 SCHMIDT, Mrs. SOPHIE, 35 Sansome.
 SCHMIDT, Mrs. J., 742 Market.
 SCHMIT, J., 18th and Folsom.
 SCHMITT, Mrs. EDWARD, 1616 Vallejo. Franklin 1910 .
 SCHLESINGER, Mrs. L., St. Francis Hotel. Douglas 1000.
 SCHLESINGER, LEROY, 16th and Kansas. Market 486.
 SCHLESINGER, SYDNEY, Room 307 Mills Bldg. Douglas 666.
 SCHLESSINGER, CHAS., Richelieu Hotel. Franklin 2381.
 SCHLESSINGER, Mrs. L., 801 Sutter .
 SCHMULOWITZ, S., 1118 Anza. Pacific 2369.
 SCHNER, Mrs., 46 Joost Ave.
 SCHOHAN, Mrs. H., 1132 Golden Gate Ave.
 SCHOHAN, H., 1128½ Golden Gate Ave.
 SCHONWASSER, Mrs. E. S., 1528 Sutter.
 SCHRY, Mrs., 1514 McAllister.
 SCHMITT, Mrs. HELEN A., 3580 Clay.
 SCHMITT, MAURICE, The Concordia.
 SCHMITT, MILTON, 460 Montgomery. Douglas 1614.
 SCHMITT, Mrs. MILTON L., 3580 Clay.
 SCHMOLL, Dr. EMILE, City of Paris Bldg. Sutter 2267.
 SCHNIER, Mrs. M., 549 Hayes.
 SCHNAITTACHER, Mrs. S., Keystone Apts.
 SCHNAITTACHER, SYLVAIN, 233 Post. Kearny 744.
 SCHNEIDER, Mrs., 117 Brazil.
 SCHNEIDER, DAVID N., 2625 Mission. Mission 2958.
 SCHNEIDER, I., 253 Athens. Randolph 3014.
 SCHNEIDER, LEO, 985 Market.
 SCHNEIDER, LEOPOLD, 785 Market.
 SCHNEIDER, M., 1114 Mission.
 SCHNEIDER, P., 1935 Ellis.
 SCHNEIDER, S., 1106 Grant Ave.
 SCHNEE, Mr. and Mrs. GUSTAV, 80 Silver Ave. Randolph 2240.
 SCHNITMAN, Mrs., 146 Dolores. Market 2083.
 SCHOEN, Mrs. M., 641 Lyon. West 7551.
 SCHOENBERG, Mrs. H., 1430 Larkin.
 SCHOENBERG, Mr. and Mrs. LOUIS, 2010 Pacific Ave. West 913.
 SCHOENFELD, Mrs., 1128 Buchanan. West 6236.
 SCHOENFELD, Mrs. ABE, 717 Page.
 SCHOENFELD, ADOLPH, 963 Market. Kearny 4336.
 SCHOENFELD, Mrs. B., 2852 California. West 5152.
 SCHOENFELD, Miss BELLE, 2238 Pacific Ave.
 SCHOENFELD, Mrs. D., 1364 Geary. Fillmore 3234.

SAN FRANCISCO

- SCHOENFELD, DAVID M., 518 Washington. Kearny 1342.
 SCHOENFELD, H. N., 1128 Buchanan. West 6236.
 SCHOENFELD, Mrs. JONAS, 2238 Pacific Ave. Fillmore 3181.
 SCHOENFELD, M. D., 267 3d.
 SCHOENHOLZ, Mrs. M., 151 14th Ave.
 SCHOENHOLZ, Mrs. S., 2021 Broderick. Fillmore 1704.
 SCHONWASSER, EMIL G., Sutter and Grant Ave.
 SCHRAEGER, S., 290 Page.
 SCHUSSLER, HENRY, 326 Grove. Market 961.
 SCHUSSLER, Mrs. F., 326 Grove. Market 962.
 SCHUSSLER, HENRY, 285 Geary. Sutter 4473.
 SCHUSSLER, TOBY, 326 Grove. Market 961.
 SCHWABACHER, Mrs. A., St. Francis Hotel. Douglas 1000.
 SCHWABACHER, ALBERT E., 609 Market. Sutter 2600.
 SCHWABACHER, Mrs. BELLA, 1820 Clay. Franklin 792.
 SCHWABACHER, Mrs. F., 2959 Pacific. Fillmore 2645.
 SCHWEITZER, ALBERT M., 3600 Clay. West 875.
 SCHWEITZER, Mrs. J., 753 Baker. West 8296.
 SCHWEITZER, Mrs. JACOB, 3750 Clay. Pacific 1326.
 SCHWEITZER, Mrs. M., 3600 Clay. West 875.
 SCHWEITZER, MAURICE Jr., 3600 Clay. West 8296.
 SCHWEITZER, MELVILLE, 3452 Jackson. Fillmore 457.
 SCHWABACHER, JAS. H., 609 Market. Sutter 2600.
 SCHWABACHER, Mrs. L., 2000 Gough. Franklin 1381.
 SCHWABACHER, L. A., St. Francis Hotel. Douglas 1000.
 SCHWABACHER, Mrs. LOUIS, 1820 Clay. Franklin 792.
 SCHWABACHER, L. M.
 SCHWABACHER, MAX, 2101 Van Ness Ave. Franklin 6935.
 SCHWABACHER, Miss MINA S., 1900 Jackson. Franklin 940.
 SCHWABACHER, Mr. and Mrs. SIGMUND, 1900 Jackson. Franklin 940.
 SCHWARTZ, B., 3780 Mission. Mission 3328.
 SCHWARTZ, Mrs., 4023 25th.
 SCHWARTZ, Mrs., 470 31st Ave. Pacific 7713.
 SCHWARTZ, Mrs. A., 1726 Sutter. Fillmore 746.
 SCHWARTZ, A., 353 30th.
 SCHWARTZ, ADOLPH, 554 Broderick. West 3465.
 SCHWARTZ, B., 1327 Polk. Franklin 1235.
 SCHWARTZ, Mrs. ELLIS, 3824 Sacramento.
 SCHWARTZ, GUSTAV SUTRO, 840 Powell. Douglas 931.
 SCHWARTZ, H., 1129 Jackson. Franklin 7794.
 SCHWARTZ, Mrs. H., Hotel Reich. Prospect 1522.
 SCHWARTZ, Mrs. H., 1528 Sutter.
 SCHWARZ, Dr. J., 3053 California. West 3882.
 SCHWARTZ, HARRY, 439 California.
 SCHWARTZ, J., 869 Folsom.
 SCHWARTZ, Mrs. J., 178 8th Ave.
 SCHWARTZ, JEANETTE, 3773 Sacramento. Pacific 3496.
 SCHWARTZ, Mrs. I., 2139 Pacific Ave. West 3109.
 SCHWARTZ, JOS., 153 Russ. Market 7131.
 SCHWARTZ, Mrs. L., 3824 Sacramento.
 SCHWARTZ, L., 2513 Bush.
 SCHWARTZ, LEONARD N., 770 4th Ave. Pacific 3030.
 SCHWARTZ, Mrs. M., 1327 McAllister.
 SCHWARTZ, M., 1665 Alabama. Valencia 2400.
 SCHWARTZ, M., 718 Shrader. Park 798.
 SCHWARTZ, MATTHEW, 133 Geary.
 SCHWARTZ, MAX, 1408 Golden Gate Ave.
 SCHWARTZ, Mrs. N., 1327 McAllister. West 4214.
 SCHWARTZ, P., 693 3rd.
 SCHWARTZ, S., 1623 Hayes.
 SCHWARTZ, SADYE, 178 8th Ave.
 SCHWARTZ, SAM, 1120 Silver.
 SCHWARTZ, S. E., 417A Frederick. Park 4757.
 SCHWARTZ, SAMUEL, 412 Montgomery.
 SCHWARTZ, SAMUEL, 212 Stockton. Garfield 2050.
 SCHWARTZ, Mrs. SAMUEL, 3386 Washington.

SAN FRANCISCO

SCHWARTZ, SAMUEL C., 2704 24th. Pacific 5497.
 SCHWARTZ, SAM, 1128 Silver.
 SCHWARTZ, S. E., 417A Frederick. Park 4757.
 SCHWARTZ, S., 1153 Turk.
 SCHWARTZ, SOL, 622 10th Ave. Pacific 8621.
 SCHWARTZ, SOL, 879 Market.
 SCHWARTZ, SYLVAN, 1726 Sutter. Fillmore 746.
 SEAMAN, MORRIS, 1565 O'Farrell.
 SEELIG, Mrs. FANNIE, 1701 Bush.
 SEELY, T., 805 Filbert.
 SEAMAN, JACOB, 1065 McAllister. Market 7911.
 SEGAL, ROSE, 126 Cuvier. Valencia 1112.
 SEID, J. J., 510 14th. Market 7692.
 SEID, J. H., 687 Fell. Park 5984.
 SEID, Dr. M. J., 704 Broderick. West 7636.
 SEIDEL, H., 1011 Silver.
 SEIDENBERG, 3653 Jackson. Pacific 1923.
 SEIDKIN, Mrs., 726 Sutter.
 SEIDKIN, ABRAM, 3917 California. Pacific 2862.
 SEIDLER, Mrs., 1578 Grove.
 SEIDNER, Mrs. M., 1889 Green. Fillmore 4030.
 SEIGEL, Mrs., 841 Buchanan.
 SEIGEL, Mrs., 3374 Sacramento.
 SEILER, Mrs. C., 2509 Van Ness Ave.
 SEILER, Miss HERMINE, 2234 Bush. Fillmore 2079.
 SELDNER, Mrs. F. L., 3006 Clay.
 SELENE, GUSSIE C., 3410 Geary. Pacific 8660.
 SELIG, A. E., 734 11th Ave. Pacific 5110.
 SELIG, Miss E., 425 Baker. Fillmore 674.
 SELIG, Mrs. F., 2727 Pacific Ave.
 SELIG, Mrs. I., 931 Divisadero. West 376.
 SELIG, JULIUS, 425 Baker. Fillmore 674.
 SELIG, PHILIP, 518 Market. Kearny 1371.
 SELIG, SAMUEL S., 518 Market. Kearny 1371.
 SELIGMAN, Mrs., 2134 Howard.
 SELIN, B., 1123 Buchanan.
 SELIX, Mrs. I. E., 993 Steiner. West 4971.
 SELIX, I., 993 Sutter.
 SELIX, Mrs. L., 1239 Pierce. West 2032.
 SELLECK, J. D., 424 Kearny.
 SELLER, ARTHUR, 2774 Jackson. Fillmore 4485.
 SELLER, FRED H., Hotel Richelieu. Franklin 2381.
 SELLER, FREDERICK, 14 Spear. Kearny 780.
 SELLER, Mrs. H., 2443 Gough. Franklin 1390.
 SELLER, Miss S., Hotel Richelieu. Franklin 2381.
 SELLER, SAMUEL, 2467 Pacific Ave. Fillmore 732.
 SELLING, S. E., 3979 Clay. Pacific 727.
 SELLS, Mrs., 2032 Ellis.
 SEMMEL, Mrs. EDWARD, 2426 Vallejo.
 SENA, H., 2444 Clay. West 4770.
 SENA, MARK, 1336 McAllister.
 SENA, MARK, 2444 Clay. West 4770.
 SERBIN, BEN, 1287 Turk. West 2855.
 SERENSKY, A., 783 Castro. Mission 4539.
 SERMON, SAMUEL, 789 Mission.
 SEVERDOFF, LOUIS, 696 Fulton.
 SEWELSON, R., 1929 O'Farrell.
 SHAEN, LEON, 2444 Clay.
 SHAEN, J., 339 Sansome.
 SHAIN, IDA, 246 12th Ave. Pacific 3519.
 SHAINWALD, R. S., 1925 Gough. Fillmore 3901.
 SHAINWALD, Miss S., 1925 Gough. Fillmore 3901.
 SHAFFEL, Mrs. M., 2083 Bush.
 SHAFKIN, S. N., 212 Stockton. Garfield 1557.
 SHAFMAN, J., 127 Anza.
 SHALK, Mrs., 2400 Washington.

SAN FRANCISCO

SHANE, Mrs. E., 1608 Fulton. West 8084.
 SHAPIRO, Mrs. B., 1480 Page.
 SHAPIRO, Mrs. D., 204 5th Ave. Pacific 1390.
 SHAPIRO, H., 4222 26th. Mission 6056.
 SHAPIRO, LOUIS, 2828 Mission. Mission 2844.
 SHAPIRO, PHILIP, 664 Waller.
 SHAPIRO, C., 1330 Ellis. West 8952.
 SHAPIRO, Mrs., 684 Fulton.
 SHARFSTEIN, A., 2688 Bush.
 SHARKEY, CHAS., 256 Granada. Randolph 1746.
 SHARRY, Mrs., 1514 McAllister.
 SHAW, HENRY, 2224 Clay. Fillmore 3089.
 SHECTER, P., 651 Central Ave. Fillmore 1966.
 SHEFFER, Miss ROSE, 436 O'Farrell.
 SHEFSKY, D., 22 Arleta.
 SHEFSKY, H., 170 Sweeney.
 SHEFSKY, P., 147 Sweeney.
 SHEFTEL, M., 2083 Bush. West 4403.
 SHEFTEL, WILLIAM, 2083 Bush. West 4403.
 SHEIDEMAN, Miss DORA, 2275 Broadway. Fillmore 576.
 SHEIDEMAN, HATTIE, 2275 Broadway. Fillmore 576.
 SHEIDEMAN, PHIL J., 2275 Broadway. Fillmore 576.
 SHEMANSKI, H., 670 Eddy.
 SHEMANSKI, Mrs. I., 1616 Hayes.
 SHEMANSKI, I., 3350 Clay. Pacific 3635.
 SHENSON, A., 840 Webster. Park 4897.
 SHENSON, J., 950 Buchanan. Park 6323.
 SHERMAN, HARRY, 1994 Donner.
 SHERMAN, JOSEPH, 27 Noe.
 SHIBELEY, Mrs. F., St. Catherine Apts. Franklin 3109.
 SHILLER, M. L., 1504 Polk.
 SHIMAN, S., 71 Langton. Market 3054.
 SHIPPER, Mrs. S., 1326 McAllister.
 SHIPPER, Mrs. S., 984 Ashbury. Market 2508.
 SHIREK, Mrs. A., Hotel Granada. Franklin 422.
 SHIREK, HERBERT M., 119 Bush. Douglas 2561.
 SHIREK, SIDNEY, 2911 Jackson. Fillmore 2274.
 SHIRPSE, A. J., 89 6th Ave. Pacific 4877.
 SHIRPSE, Miss ELSIE, 89 Sixth Ave. Pacific 4877.
 SHIRPSE, Mrs. IDA, 89 6th Ave. Pacific 4877.
 SHNEIDER, Mrs. F., 253 Athens. Randolph 3014.
 SHNEIDER, L., 179 Girard.
 SHOENBERGER, D., 1141 Silver.
 SHOENBERG, Mrs. H., 1430 Larkin.
 SHOENBERG, Mrs. L., 2010 Pacific Ave. West 913.
 SHOENFELD, Mrs., 912 Steiner. Park 4786.
 SHRAGGE, I., 2127 Howard.
 SHWAYDER, MARK, 530 6th Ave. Pacific 4685.
 SHYMAN, S., 71 Langton.
 SICHEL, Mrs. H., 3751 Clay.
 SIDLOWSKI, A., 2219 Fillmore. West 6332.
 SIDLOWSKI, Mrs. DORA, 1011 Hayes. Park 5741.
 SIEBENHAUER, GEO., 901 Lake. Pacific 6647.
 SIEBENHAUER, LESTER, Hotel Normandie. Franklin 5400.
 SIEBENHAUER, L., 169 Erie.
 SIEBENAUER, Mrs. S., Richelieu Hotel. Franklin 2381.
 SIEBENHAUER, SALLY, Hotel Granada. Franklin 422.
 SIEGEL, Mrs. J., 1528 Sutter.
 SIEGEL, Mrs. HORTENSE, 1916 Jackson.
 SIEGEL, Mrs. JULIUS, Hotel Normandie. Franklin 5400.
 SIEGLER, Mrs. J., 1260 Jackson. Franklin 1244.
 SIEGMAN, A., Laurel Apts., 1240 McAllister. Franklin 942.
 SIEGMAN, M., Laurel Apts., 1240 McAllister. Franklin 942.
 SIEROTY, BERNARD, 2852 Sacramento. Fillmore 79.
 SIEROTY, H., 588 10th Ave. Pacific 4400.
 SILBERMAN, Mrs., 60 Perine.
 SILBERSTEIN, A., 625 Ashbury. Park 2711.

SAN FRANCISCO

- SILBERSTEIN, Mrs., 1482 McAllister.
 SILBERSTEIN, Mrs. LEO, 359 17th. Park 5559.
 SILBERSTEIN, Mrs. M., 1028 Noe. Mission 5847.
 SILLIMAN, SIMON, 244 Elsie.
 SILVER, I., 1376 Haight. Market 9181.
 SILVER, Mrs. J., 1766 O'Farrell. West 8502.
 SILVER, ROSE, 2226 Post. West 5231.
 SILVER, S., 1766 O'Farrell. West 8502.
 SILVER, Mrs., 2733 Mission. Valencia 2324.
 SILBERBERG, ADOLPH, 2064 Sutter.
 SILVERBERG, ARTHUR J., 1901 Franklin. Prospect 1434.
 SILVERBERG, A., 1391 Golden Gate Ave.
 SILVERBERG, JOS. S., 2863 Pacific Ave. Fillmore 163.
 SILVERBERG, Mrs. J., 1512 California.
 SILVERBERG, J., 1501 Laguna. West 7386.
 SILBERBERG, MAX, 1070 Post.
 SILVERBERG, Dr. MELVILLE, 2817 Jackson. Pacific 4497.
 SILVERBERG, Mrs. SIMON, 3575 Washington. Fillmore 288.
 SILVERBERG, I., 808½ McAllister. Park 6344.
 SILVERIN, Mrs., 639 Fulton.
 SILVERMAN, A., 2906 Jackson. Fillmore 129.
 SILVERMAN, J., 721 Fulton.
 SILVERMAN, JULIA, 1634 Grove. West 5809.
 SILVERMAN, KATIE, 1289 Dolores.
 SILVERMAN, L., 1634 Grove. West 5809.
 SILVERMAN, L., 3440 Mission.
 SILVERMAN I., 1728 Steiner.
 SILVERMAN, SAM, 618 Hayes.
 SILVERMAN, Mrs., 334 29th.
 SILVERMAN, Mrs., 1446 Sacramento.
 SILVERSTEIN, A. M., 3031 Washington. West 1513.
 SILVERSTEIN, Mrs. BERTHA, Hotel Monroe. Franklin 2400.
 SILVERSTEIN, I 536 Fell.
 SILBERSTEIN, Mrs. J. C., 2706 Sutter.
 SILVERSTEIN, M., 40 Hollis. West 2233.
 SILVERSTEIN, M., 1470 California. Franklin 6751.
 SILVERSTEIN, M., 233 Silliman. Randolph 2162.
 SILVERSTEIN, P., 1251 Hyde.
 SILVERSTEIN, Mrs., Hotel Harcourt. Prospect 4900.
 SILVERSTONE, Mrs. A., 1130 McAllister.
 SILVERSTONE, FRANK, 557 Mission.
 SILVERSTONE, MELVIN, 1226 Page. Park 2586.
 SILVERSTONE, S., 1226 Page. Park 2586.
 SIMENAUER, EMIL, 1821 Hayes. Fillmore 4424.
 SIMON, ALBERT, 1059 Fillmore. Market 7485.
 SIMON, Mrs. CHAS. J., 2067 Green. Fillmore 323.
 SIMON, Mrs. ESTHER, St. Francis Hotel. Douglas 1000.
 SIMON, GERALD H., 2246 California. Fillmore 4000.
 SIMON, Mrs. H., 1656 Broadway. Franklin 4671.
 SIMON, HATTIE, 2136 Pacific Ave.
 SIMON, HARRY L., 1635 Clay. Franklin 8609.
 SIMON, IRVING B., 2246 California. Fillmore 4000.
 SIMON, J., 1724A Turk. West 4960.
 SIMON, Mrs. LUCIEN W., 2045 Divisadero. West 6100.
 SIMON, L. W., 214 15th Ave. Pacific 6822.
 SIMON, L. J., 1142 Jackson.
 SIMONS, Mrs. LAWRENCE, 3691 Clay. Fillmore 695.
 SIMON, Mrs. M. C., 2100 California.
 SIMON, Mrs. MORITZ, 1215 Hyde. Prospect 1700.
 SIMON, Mrs. M., 1309 Hyde.
 SIMON, Dr. M. E., 845 Sutter. Franklin 5157.
 SIMON, M., 1049 Howard.
 SIMON, Mrs. P., 4943 California. Pacific 322.
 SIMON, Mrs. SYLVAIN, 216 15th Ave. Pacific 6822.
 SIMON, SILAS, Hotel St. Francis. Douglas 1000.
 SIMON, Mrs. STELLA G., 1918 Franklin. Franklin 65.

SAN FRANCISCO

- SIMON, Mrs. S., 1142 Jackson. Franklin 5343.
 SIMON, SIG., 1636 Bryant. Market 500.
 SIMON, Mrs. Si, 1128 Irving. Sunset 686.
 SIMON, Mrs., 2716 Pine.
 SIMON, Mrs., 724 Turk.
 SIMONS, L. S., 60 Arguello Blvd. Pacific 495.
 SINGER, ISRAEL, 1292 Golden Gate Ave. West 830.
 SINGER, PAULINE, 2733 Bush. West 8593.
 SINSHEIMER, Mrs. B., 2511 Pacific. Fillmore 432.
 SINSHEIMER, Mrs. E., 1803 Franklin.
 SINSHEIMER, Mrs. EDGAR, San Mateo.
 SINSHEIMER, H., Hotel St. Francis. Douglas 1000.
 SINSHEIMER, P. A., 3904 Clay. Pacific 5405.
 SINSHEIMER, Mrs. SAMUEL C., Warrington Apts. Prospect 5316.
 SIRBU, L., 173 12th Ave. Pacific 3871.
 SIRBU, M., 5521 California. Pacific 8426.
 SITTENFELD, M., 1519 Sacramento.
 SITTENHEIM, Mrs., 72 5th Ave.
 SIVERTLOW, E., 823 Webster.
 SKALLER, GEORGE, Phelan Bldg. Sutter 2991.
 SKALLER, GEORGE, Granada Hotel. Franklin 422.
 SKALNEWITZ, D., 12 Rausch. Market 6418.
 SKLARE, J. B., 151 Eddy.
 SKOLL, L., 179 10th Ave. Pacific 3731.
 SKOOTSKY, T., 1718 Laguna.
 SLASSBERG, Mrs., 226 17th Ave.
 SCHLESINGER, B. F., 1718 Vallejo. Franklin 852.
 SLOSS, Mrs. JOSEPH, Hotel Richelieu. Franklin 2381.
 SLOSS, JOSEPH, 310 Sansome. Sutter 5000.
 SLOSS, Mrs. LOUIS, Fairmont Hotel. Kearny 3900.
 SLOSS, LOUIS, 310 Sansome. Franklin 5000.
 SLOSS, Mrs. L., Washington and Laurel. Fillmore 2105.
 SLOSS, LEON, Fairmont Hotel. Kearny 3900.
 SLOSS, LEE, 300 Presidio Ave. Fillmore 3597.
 SLOSS, M. C., 840 Powell. Douglas 1216.
 SMITH, H., 109 6th.
 SMITH, H., 3983 18th. Valencia 4031.
 SMITH, H., 1228 Folsom.
 SMITH, ROBT., 159 9th Ave.
 SMOOKE, Mrs., 263 Laguna.
 SMULSON, HARRY, 1175 McAllister.
 SNOW, E., 1652 Hayes.
 SNOW, Mrs. SAMUEL, 44 Joost Ave. Randolph 1159.
 SOBEL, Mrs. M., 500 10th Ave. Pacific 7383.
 SOCKOLOV, J., 2558 Clay. Fillmore 853.
 SOLOMON, AARON, 375 McAllister.
 SOLOMON, A., 1825 O'Farrell. West 5284.
 SOLOMON, B., 1113 McAllister. Market 3260.
 SOLOMON, Mrs. B., 2529 Sutter.
 SOLOMON, Mrs. H. I., 2064 Jackson. Fillmore 156.
 SOLOMON, Miss EVA, 2064 Jackson. Fillmore 156.
 SOLOMON, H., 1113 McAllister. Market 3260.
 SOLOMON, Mrs. M., Hotel Reich. Prospect 1522.
 SOLOMON, Mrs. M. I., 315 Hayes. Market 4603.
 SOLOMON, Mrs. MAX, 1507 Broderick.
 SOLOMON, P., 563½ Castro.
 SOLOMON, T., 1688 Eddy.
 SOLOMON, Mrs., 2315 Bush.
 SOLOMON, Mrs., 927 Scott.
 SOLMONSON, Mrs. J. K., 510 8th Ave.
 SOLOMONS, LUCIUS L., 1819 Laguna. Fillmore 1824.
 SOMMER, Mrs. E., 1701 Bush.
 SOMMER, MAX, 736 Ashbury. Park 1313.
 SOMMER, M., 358 5th Ave. Pacific 7333.
 SOMMER, SADIE, 358 5th Ave. Pacific 7333.
 SOMMER, Mrs. A., 3669 19th. Market 8818.

SAN FRANCISCO

SOMMERFIELD, SOL, 1516 Larkin.
 SOMMERS, Mrs. R., 94 Carl.
 SOMMERS, S., 2852 California.
 SON, Mrs. ADOLPH A., 2124 Broadway. West 532.
 SON, Miss BLANCHE, 2124 Broadway. West 532.
 SON, Miss HELEN, 2124 Broadway. West 532.
 SON, CHARLES A., 1679 Broderick. West 718.
 SON, Mrs. LEAH A., 354 Spruce. Fillmore 1900.
 SONDHEIMER, MOSES, 151 Post.
 SONDHEIMER, Mrs. S., Granada Hotel. Franklin 422.
 SONNENBERG, SIG., 154 Sutter. Douglas 4173.
 SONNENFELD, Mrs. H., 3286 Jackson. Fillmore 1990.
 SONNENSCHN, SAMUEL, 1517 Pacific Ave. Prospect 3676.
 SONNENSCHN, HERRMAN, 163 6th Ave. Pacific 3676.
 SOPONAR, S., 331 Richland Ave.
 SOSNICK, JOS., 1911 Ellis. West 5194.
 SOSNOVSKY, A. H., 912 Laguna. Park 3533.
 SPANDAN, Mrs. R. D., 1801 Van Ness.
 SPARBER, H., 1303 Golden Gate Ave.
 SPEIER, G., 1653 Washington. Franklin 7322.
 SPEIZER, A., 1970 Donner. Randolph 2161.
 SPEIZER, M., 1970 Donner. Randolph 2161.
 SPELLMAN, Miss LILLIE, 1631 Pierce.
 SPELLMAN, Miss SARAH, 1631 Pierce.
 SPERLING, FRANK, 61 5th Ave. Pacific 7308.
 SPERLING, Mrs. FRANK, 738 Baker.
 SPERLING, SAMUEL, 1357 Scott.
 SPERLING, Mrs., 476 Douglas. Mission 3654.
 SPEYEN, M., 1637 Sacramento.
 SPEYER, S. B., 869 Folsom. Sutter 1604.
 SPIEGELBERG, EDGAR, 421 Powell.
 SPIEGELMAN, A., 2209 Bryant.
 SPIEGELMAN, L., 1616 Sanchez. Valencia 5906.
 SPIEGELMAN, J., 1189 Oak.
 SPIEGELMAN, M., 1636 Bryant. Market 500.
 SPIEGL, Mrs. L., 121 Jordan. Pacific 7800.
 SPIELMAN, H., 820 Laguna.
 SPIRO, B. P., 1590 California.
 SPIRO, Mrs. H., 754 3d Ave. Pacific 435.
 SPIRO, Dr. HARRY, 740 Hyde. Franklin 90.
 SPIRO, M. E., 1865 Clay. Prospect 5389.
 SPIRO, MAURICE, 1919 Divisadero. West 7125.
 SPIRO, Mrs. SAMUEL, Monroe Hotel. Franklin 2400.
 SPITZ, Miss HANNAH, 1770 Pacific Ave. Franklin 3026.
 SPIVOCK, ROSE, 1183½ Howard. Market 8402.
 SPIVOCK, W., 1183½ Howard. Market 8402.
 SPRING, SAMUEL, 901 Balboa Bldg. Douglas 1625.
 SPRINGER, A., 550 Baker.
 SPRINGER, A. C., 2301 Green. Fillmore 3512.
 SPRING, SAMUEL, 569 Mills Bldg.
 STARR, N., 2318 Mission.
 ST. GOAR, HENRY, 2025 California. Fillmore 431.
 STAHL, Mrs. ADOLFO, 1880 Jackson. Franklin 870.
 STAIN, Mrs. J. H., 146 17th Ave.
 STAMPA, D., 3727 Sacramento. Pacific 7374.
 STAMPER, G. W., 3370 Clay.
 STAMPER, Mrs. I., 2615 Pine.
 STAMPFER, A., 126 Gettingen.
 STARK, A., 2513 Bush. West 3077.
 STARR, N., 3579 19th. Park 2385.
 STEIN, ALBERT O., 1225 Jones. Prospect 2739.
 STEIN, Mrs. A., 507 Grove. Park 5469.
 STEIN, Mrs. A., 569 Haight. Park 4863.
 STEIN, Mr. and Mrs. ABRAHAM, Third and Mission.
 STEIN, CHAS., Pacific Bldg.
 STEIN, CHAS., 954 Market.

SAN FRANCISCO

STEIN, CHAS., 1819 Polk. Franklin 8097.
 STEIN, HERBERT M., 3rd and Mission.
 STEIN, ISIDOR, 999 Steiner. West 5597.
 STEIN, J., 2502 Clay.
 STEIN, J., 1176 Shotwell.
 STEIN, J. H., 1384 McAllister.
 STEIN, Mrs. J. H., 146 17th Ave. Pacific 2778.
 STEIN, LOUIS, 256 Waller.
 STEIN, M., 107 Girard.
 STEIN, Mrs. M., 1461 Haight.
 STEIN, RUDOLPH, Pacific Bldg. Garfield 1269.
 STEINBACH, Mrs., 1715A Clayton. Park 2232.
 STEINBACH, HENRY, 350 Mills Bldg.
 STEINBERG, B., 39 Bowdoin.
 STEINBERG, L., 154 Sweeney. Randolph 2203.
 STEINBERG, M., 317 Market.
 STEINBERG, MAX, 2371 San Bruno.
 STEINBERG, ROSE, 585 Fulton.
 STEINBERG, S., 154 Sweeney. Randolph 2203.
 STEINBERG, S., Army and Alabama. Mission 599.
 STEINBERGER, Mrs. A., St. Francis Hotel. Douglas 1000.
 STEINBERGER, IRWIN, Hotel St. Francis. Douglas 1000.
 STEINBERGER, JULIUS, 25 Kearny.
 STEINBERGER, N., 519 California. Douglas 3135.
 STEINBERGER, ROBERT, 25 Kearny. Kearny 1187.
 STEINBERG, SOL., 428 3d Ave. Pacific 6796.
 STEINER, Mrs. D. H., 151 14th Ave. Pacific 2929.
 STEINER, Mrs. IRVINE, 319 16th Ave. Pacific 236.
 STEINER, THEODORE, 807 Franklin. Franklin 1182.
 STEINFELS, C., 1469 Hayes. West 1618.
 STEINHART, IGNATZ, 952 Sutter. Prospect 5450.
 STEINHART, JESSE, 2527 Fillmore. Fillmore 3012.
 STEINHART, Mrs. LOUISE, 2521 Scott. Fillmore 1634.
 STEINHART, NATHANIEL, 1663 McAllister.
 STEINMAN, Mrs. B. U., 50 Arguello Blvd. Pacific 1805.
 STEINMAN, Mrs. IRVING L., 2576 Vallejo. Fillmore 1442.
 STEINMAN, Mrs. REBECCA, 3157 Jackson. Fillmore 4166.
 STERLING, H. B., 2430 California.
 STERLING, J., 2430 California. West 6239.
 STERLING, J., 1129A Guerrero.
 STERN, Mrs. ABE, 1998 Pacific Ave.
 STERN, Mrs. ABE, St. Francis. Douglas 1000.
 STERN, Mrs. C. N., 2005 Buchanan. Fillmore 549.
 STERN, Mrs. C., 1365 Taylor. Franklin 5773.
 STERN, Mrs. EMANUEL L., 2109 Pacific Ave. Fillmore 561.
 STERN, ETHEL, 1350 Sutter. Franklin 9566.
 STERN, Miss EDITH F., 2109 Pacific. Fillmore 661.
 STERN, EDGAR L., 2109 Pacific Ave. Fillmore 661.
 STERN, E., 2624 Lombard.
 STERN, Mrs. F., 623 Broderick.
 STERN, HERMAN, 2005 Buchanan. Fillmore 549.
 STERN, Mrs. H., 185 De Soto, Ingleside.
 STERN, HENRY, 827 Oak. Park 2003.
 STERN, HENRY, 1424 18th.
 STERN, Mrs. JACOB, Hotel Richelieu. Franklin 2381.
 STERN, Mrs. J., 3090 Clay. Fillmore 1162.
 STERN, Mrs. JACOB, 3778 Washington. Pacific 377.
 STERN, J. W., 1021 Masonic. Park 2466.
 STERN, Mrs. J. H., 1384 McAllister.
 STERN, Mrs. R. LIPMAN, 1432 Steiner.
 STERN, Mr. and Mrs. LOUIS, Pine and Battery. Douglas 2060.
 STERN, MOSES, 3363 Washington. Fillmore 3479.
 STERN, Mrs. M., 1461 Haight. Park 3459.
 STERN, NEWTON W., 2874 Washington. Fillmore 1547.
 STERN, Mrs. P., 2005 Buchanan. Fillmore 549.
 STERN, PHILIP, 2233 Washington.

SAN FRANCISCO

STERN, Mrs. SIG., 1998 Pacific Ave. Franklin 313.
 STERN, WALTER, 1021 Masonic Ave. Park 2426.
 STERNBERGER, M. L., 1138 Stanyan.
 STERNFELD, Mrs. JENNY, 3314 Clay.
 STERNHEIM, Mrs. ROSIE, Bellevue Hotel. Franklin 3636.
 STETTHEIMER, WALTER W., 1st and Mission. Douglas 2700.
 STERNAU, ZELMA, 232 Pierce. Market 2961.
 STICH, Dr. B. M., 222 20th Ave. Pacific 991.
 STICH, Mrs. J. B., 1976 Bush.
 STICH, Mrs. R., 1262 Grove. West 7699.
 STILLER, S., 1042 Howard.
 STILLER, WM., 1167 Hayes. Market 3939.
 STOCK, Mrs. SOL, 25 Presidio Terrace. Pacific 4729.
 STOFF, Mrs. L. D., 46 Kearny.
 STOFF, Mrs. L., 404 Frederick.
 STOLZ, A., 2515 Van Ness Ave. Franklin 8068.
 STOLZ, Mrs. HENRIETTA, 1729 Lyon. Fillmore 214.
 STOLZ, MAX, 14 Sansome.
 STOLZ, Miss MINNIE, 2515 Van Ness Ave. Franklin 6068.
 STOLZ, Mrs. ROSE, 2515 Van Ness Ave. Franklin 6068.
 STOLOWITZ, B., 1033 Golden Gate Ave. Market 7030.
 STONE, A. L., 332 Spruce. Fillmore 3955.
 STONE, BERNARD, 686 5th Ave. Pacific 3603.
 STONE, Mrs. HARRIET, 400 Stanyan.
 STONE, Mrs. HELEN E., 332 Spruce. Fillmore 3955.
 STONE, L. D., 10 5th Ave. Pacific 347.
 STONE, Mrs. THERESA, 706 Stanford Court. Kearny 468.
 STONE, WALTER, 686 5th Ave. Pacific 3603.
 STONE, Mrs., 46 Joost Ave.
 STRASSBURGER, ISAAC, 2112 Jackson. Fillmore 184.
 STRASSBURGER, Mr. & Mrs. LAWRENCE, 411 Montgomery. Kearny 830.
 STRASSBURGER, VIRGINIA, 2514 Pacific Ave. West 1064.
 STRASBERG, MAX, Hotel Clark. Prospect 124.
 STRAUS, Mrs. BERTHA, Hotel Normandie. Franklin 5400.
 STRAUS, Miss EMMA, Hotel Normandie. Franklin 5400.
 STRAUS, Mr. and Mrs. LOUIS, 112 Walnut. West 1031.
 STRAUS, Mrs., 2412 Pacific Ave.
 STRAUSE, M., 978 Valencia, Apt. 7. Mission 9058.
 STRAUSS, Mrs. ARTHUR, 1475 McAllister. Fillmore 1636.
 STRAUSS, EDGAR L., 1145 Hyde. Franklin 9395.
 STRAUSS, EMANUEL SAMUEL, Assessor's Office. Park 8500.
 STRAUSS, FLORA, 367 17th Ave. Pacific 8624.
 STRAUSS, Mrs. H., 2327 Bryant. Mission 5133.
 STRAUSS, Mrs. I., 220 Arguello Blvd. Pacific 6370.
 STRAUSS, Mrs. J. M., 2853 Clay. Fillmore 4761.
 STRAUSS, JACOB, 1108 Fillmore. West 602.
 STRAUSS, Mrs. J. L., 1351 Ellis.
 STRAUSS, Mrs. LOUIS, 112 Walnut. West 1013.
 STRAUSS, LEON, 1512 Lyon. West 8352.
 STRAUSS, Mrs. M., 1520 Jackson.
 STRAUSS, SIEGFRIED, 1614 Grove.
 STRAUSS, S., 868 McAllister.
 STRUNK, R., 1080 Bush.
 STUDZINSKY, Mrs., 1565 Scott. West 9279.
 STUPEL, H. J., 1135 Ellis.
 STURM, PHILIP, 389 Fell.
 STURMTHAL, ERNEST, 22 Battery. Garfield 2056.
 SUGARMAN, ABR. J., 3639 17th. Franklin 422.
 SUGARMAN, B. B., 32 Page. Market 6230.
 SUGARMAN, EDW. E., 135 Stockton.
 SUGARMAN, Miss FANNIE, 3639 17th. Market 3226.
 SUGARMAN, HAROLD C., 3639 17th. Market 3226.
 SUGARMAN, MEYER, 3729 17th. Market 3226.
 SUGARMAN, MICHAEL, 1283 7th Ave. Sunset 2025.
 SUGARMAN, MOLLIE, 3639 17th. Market 3226.
 SUGARMAN, S., 2852 California.

SAN FRANCISCO

SUGMAN, HARRY, 706 Laguna.
 SULTAN, E. J., 27 Presidio Terrace. Pacific 3420.
 SULTAN, JULIUS, 3471 Jackson. Fillmore 1602.
 SULTAN, WALTER D., 3471 Jackson. Fillmore 1602.
 SUMMERFIELD, A., 150 Commonwealth Ave. Pacific 5910.
 SUMMERFIELD, H., 3444 Geary. Pacific 2628.
 SUMMERFIELD, Mrs. L., 150 Commonwealth. Pacific 5910.
 SUMMERFIELD, Mrs. M., 1664 Washington.
 SUMMERFIELD, Miss T., 293 1st Ave.
 SUSSKIND, Mrs. H., 3044 California.
 SUSSKIND, Mrs. R., 3145 Washington.
 SUSSKIND, Mrs. S. H., 33 Jordan Ave. Pacific 2691.
 SUSSMAN, Mrs. EMILIE, 2335 Pacific Ave. West 67.
 SUSSMAN, L. I., 140 Spear. Douglas 2255.
 SUSSMAN, Mrs. R., 16 Ellis.
 SUSSMAN, S., 1388 Ellis.
 SUSSMAN, Mrs. S., 1819 Octavia.
 SUTRO, THERESA, 412 Montgomery. Sutter 3434.
 SWAIN, Mrs. A., 1918 Franklin.
 SWEET, Mrs., Reich Hotel. Prospect 1522.
 SWEET, Mrs. ANNIE E., 3879 Jackson.
 SZEKELY, M., 47 Langton.
 TACKLE, F., 2907 Sacramento.
 TANNANBAUM, A., 1362 Divisadero. West 4244.
 TASH, MARCUS, 335 Stockton. Franklin 2204.
 TAUBLES, Mrs. C., Oxford Hotel. Franklin 2204.
 TAUBLES, Dr. G. H., 323 Geary. Garfield 2700.
 TAUSSIG, ALBERT, 1873 McAllister.
 TAUSSIG, PHILIP, 528 6th Ave. Pacific 7324.
 TAUSZKY, E., 2301 Divisadero. Fillmore 3445.
 TECK, J. B., S. E. cor. Divisadero and Turk.
 TEITELBAUM, ABE, 1716 Polk.
 TEPPER, Mrs. H., 810 Laguna.
 TEENER, Mrs. SARAH, 2411 Post.
 TEMINE, Mrs. C., 1550 Jackson.
 TENNEBAUM, BESSIE, 158 Downey. Park 1095.
 TENNEN, M., 66 Moss.
 TEPPER, Mrs., 1149 Turk.
 TERKELTAUB, M., 677 McAllister. Market 5668.
 TERRY, ERNEST C., 343 Lower Terrace.
 TESLER, J., 1285 Golden Gate Ave. Market 7123.
 THALL, F. M., 1266 10th Ave. Sunset 2036.
 THIEBEN, J., 116 Palm Ave. Pacific 1927.
 THORNER, THEO., Granada Hotel. Franklin 422.
 THORSCH, Mrs. P., 1640 Washington.
 THURMAN, Mrs. A., Herald Hotel. Franklin 7272.
 TISCHNER, Mrs. L., 1501 Leavenworth.
 TICK, Mrs. B., 1785 Turk. Fillmore 1317.
 TOBIAS, Mrs. T., 6427 California.
 TOBRINER, Miss A., Bristol Hotel. West 1528.
 TOBRINER, Dr. OSCAR, Hotel Richelieu. Franklin 2381.
 TOBRINER, Mrs. O., 3494 Jackson. Fillmore 1308.
 TODFELD, CHAS. B., 1533 Page.
 TOKLAS, FERDINAND, 713 Postal Telegraph Bldg.
 TOPLITZ, JOSEPH B., 381 Bush.
 TONN, Mr. and Mrs. ADOLPH, 3440 Clay. Fillmore 3629.
 TOOR, ELLIOTT, 819 Mission.
 TOPLITZ, L., 46 Alvarado.
 TOPLITZ, MELVILLE S., 1st Nat. Bank Bldg. Sutter 102.
 TRAUBE, WM., 955 Page.
 TRAUNER, HARRY, 414 Laurel. West 6304.
 TRAUNER, J. N., 414 Laurel. West 6304.
 TRIEBER, Mrs. CONRAD, 115 7th Ave.
 TRIEBER, J. W., 1482 Page. Market 2182.
 TRIEBER, MORRIS, 2402 Bush.
 TRIEST, FRANK, 2426 Buchanan. Fillmore 935.

SAN FRANCISCO

TRIEST, JOSEPH, 200 Davis.
 TRIEST, JESSE, 734 Mission. Kearny 4405.
 TRIEST, MARTIN, 734 Mission. Kearny 4405.
 TRIEST, Mrs. R., 1727 Laguna.
 TRIEST, Mrs. S., 1727 Laguna.
 TSHAREN, H., 864 Treat Ave.
 TUCHLER, Dr. A. S., 703 Van Ness Ave. Franklin 48.
 TUCKER, PHILIP, 928 Pierce.
 TUNKON, Mrs., 821 Fell.
 TURKLETAUB, L., 557 Hayes.
 TURKELTAUB, L., 538 Fell.
 TURKELTAUB, M., 677 McAllister.
 TURKELTAUB, Mrs., 903 Buchanan.
 TURKMAN, J., 3883 Sacramento.
 TUSKA, Mrs. MURIEL, 2758 Pine. West 3023.
 UDELL, J., 1627 Howard. Market 798.
 UDALL, J. H., 1629A Howard. Market 798.
 ULFELDER, Mrs., 1964 Vallejo. Fillmore 1730.
 ULMAN, Mrs. E., 3743 Sacramento. Pacific 1886.
 ULLMAN, D., 1350 Sutter.
 ULMAN, Mrs. V. R., 178 Commonwealth. Pacific 33.
 UNGAR, DAVID, 1648 Steiner.
 UNGAR, REUBEN, 1648 Steiner.
 UNGER, CECILIA, 2415 Franklin. Franklin 4603.
 UNGER, Miss A., 2415 Franklin. Franklin 4603.
 UNNA, HARRY, 324 Locust. West 8077.
 UNNA, Mrs. JACOB, 2127 Jackson. West 3049.
 UNNA, WALTER J., 2127 Jackson. West 3049.
 URELLIE, Miss ADA, 2071 Bush.
 URI, Mrs. FELIX, 1849 O'Farrell. Fillmore 488.
 URI, Miss FLORA, 1849 O'Farrell. Fillmore 488.
 URI, MOSES, 1849 O'Farrell. Fillmore 488.
 URI, Miss T., 1849 O'Farrell. Fillmore 488.
 VANDEVER, Mrs. G. Y., 2975 Pacific Ave. West 3694.
 VANHAGEN, Mrs., 1440 O'Farrell.
 VAN GARICK, ANNA, 1578 11th Ave. Sunset 2278.
 VAN GARRICK, ROSE, 1578 11th Ave. Sunset 2278.
 VAN NOORDEN, THEO., 2189 Pine, Apt. 3. West 5359.
 VAN STRATTON, Mrs., 1130 McAllister.
 VAN VLIET, Mrs. LEON, 1640 Golden Gate Ave. West 2119.
 VAN VLIET, Mr. and Mrs. LEWIS, 3 Stockton. Douglas 3777.
 VAN VLIET, LOUIS, 40 5th Ave. Pacific 4369.
 VAN VLIET, Mrs. L., Jr., 717 9th Ave. Pacific 6093.
 VAN VLIET, MAURICE, 2705 California.
 VAN VLIET, Mrs. M., 3880 Clay. Pacific 2989.
 VEEN, M., 2359 Mission. Mission 6024.
 VICTOR, FRED, 1158 Scott. West 8645.
 VILKONEIRSON, A. I., 554 Pacific Bldg. Garfield 1120.
 VIZGART, SOL, 29 Avery. West 7184.
 VOLINSKY, BERTHA, 58 Carmelita Ave. Park 6291.
 VOLINSKY, IDA, 58 Carmelita Ave. Park 6291.
 VOORSANGER, A. W., 3343 Jackson. Fillmore 1650.
 VOORSANGER, Mrs. J., Hotel Richelieu. Franklin 2381.
 VOORSANGER, Mrs. J. H., Hotel Monroe. Franklin 2400.
 VOORSANGER, Mrs. L. M., 2709 Jackson.
 VOORSANGER, SOL, 2575 Washington. West 6365.
 VOORSANGER, Dr. W. C., Warrington Apts. Prospect 1202.
 VOORSANGER, WALTER, 3343 Jackson. Fillmore 650.
 VOORSANGER, Mrs. WM., 2305 Divisadero.
 WACHOLDER, B., 1622 Fulton. West 2077.
 WACHOLDER, JOEL, 15th and Folsom.
 WACHOLDER, S., 324A Presidio Ave. West 2192.
 WACHTER, L., 2533 San Bruno.
 WALD, MORRIS, 1648 Steiner.
 WAGNER, A. H., Russ Bldg. Kearny 5776.
 WAISBEAM, SOPHIE, 1642 Webster.
 WAISS, MILTON, 1424 Polk.

SAN FRANCISCO

WALCH, J., 111 Collingwood.
 WALDECK, HERMAN, 1902 Broderick. Fillmore 1254.
 WALDECK, HUGO, 2022 Broderick. Fillmore 3436.
 WALDMAN, Mrs. LENA, Empire Court Apts. Franklin 5041.
 WALL, Mrs. R., 1330 Eddy. West 5763.
 WALLENSTEIN, HERMAN M., 500 7th Ave. Pacific 403.
 WALLENSTEIN, Mr. and Mrs. MORRIS, 1313 McAllister. Fillmore 2258.
 WALLERSTEIN, D. C., 718 Mission.
 WALTER, Mrs. C. R., Menlo Park.
 WALTER, CLARENCE R., 102 Stockton. Sutter 100.
 WALTER, Mrs. DORETH, Room 449, Mills Bldg. Sutter 2853.
 WALTER, Mrs. D. N., St. Francis Hotel. Douglas 1000.
 WALTER, EDGAR S., 1803 Franklin. Franklin 1995.
 WALTER, Mrs. ISAAC N., 1803 Franklin. Franklin 1995.
 WALTER, JOHN I., 2231 Clay. Fillmore 193.
 WALTER, Mrs. J., 2231 Clay. Fillmore 193.
 WALTER, NATHAN L., 833 Market.
 WALTER, SANFORD F., Room 449, Mills Bldg. Sutter 2853.
 WALTERS, Mrs. J., 2955 Clay.
 WALTERS, KITTY, 3339 17th. Market 5823.
 WALTERS, S., 2184 Howard.
 WAND, JOSEPH, 1630 Webster. Fillmore 3222.
 WAND, LEON, 823 Battery. Sutter 5656.
 WAND, Mrs. S., 2232 Pacific Ave.
 WANK, Mrs. M., 711 12th Ave.
 WANGENHEIM, EMIL S., 110 Market. Kearny 1981.
 WANGENHEIM, H., Merchants Exchange Bldg. Kearny 1399.
 WANGENHEIM, M. E., 2872 Washington. Fillmore 4557.
 WANGENHEIM, SOLOMON, Hotel Richelieu. Prospect 705.
 WARCHAWASI, Mrs., 1345 Eddy.
 WARSHAWSKY, P., 285 4th.
 WARFIELD, Mrs. L., 1640 Washington. Franklin 754.
 WARST, SAM, 58 Caine.
 WASCH, Mrs. A., 1426 Grove. West 612.
 WASCH, FRANCES, 1426 Grove. West 612.
 WASCH, MADELINE, 1426 Grove. West 612.
 WASCERWITZ, M. H., 550 Baker. Fillmore 1744.
 WASSERKRUG, Mrs. J., 166 4th Ave.
 WASSERMAN, EDWIN, 47 Kearny.
 WATERMAN, EMIL, 775 Post. Prospect 1857.
 WATERMAN, Mrs. J. H., 2131 Pierce. Fillmore 4536.
 WATSON, EUGENE, 2111 Pine.
 WAX, HARRY, 2015 Bancroft.
 WAX, H., 2011 S. 26th.
 WAXELBAUM, Mrs. E. A.
 WAXMAN, B., 1155 Howard. Market 6630.
 WAXMAN, Miss ESTHER, 29A Rausch. Park 6538.
 WAXMAN, H., 17 Middle. West 6147.
 WAXMAN, J., 29A Rausch. Park 6538.
 WAXMANN, J., 1110 Howard. Market 6630.
 WAXMAN, L., 949 Webster.
 WAXMAN, L., 1092 McAllister.
 WAXMAN, Mrs., 1284 Turk.
 WAXMAN, Mrs., 1524 Webster. West 4307.
 WAXSTOCK, L., 2881 Harrison. Mission 7790.
 WAXSTOCK, MARIAN, 284 Waller.
 WEBBER, Mrs. F. I., 1345 McAllister.
 WEBSTER, MARX, 476 8th Ave. Pacific 2857.
 WEBSTER, WM., 1919 Divisadero.
 WECHTER, H., 24 Felton.
 WEDELES, I. W., 2120 California.
 WEDER, I., 1689 Haight. Park 7823.
 WEHLISCH, Mrs. H., 163 10th Ave.
 WEGLEIN, Mrs. JOHN J., 3099 Jackson. Fillmore 1957.
 WEIDMAN, N., 367 7th.
 WEIL, ALEXANDER W., 133 Fremont. Douglas 466.
 WEIL, A. L., 2800 Jackson. Fillmore 487.

SAN FRANCISCO

- WEIL, Mrs. BELLA, 133 Fremont. Douglas 466.
 WEIL, CHARLES B., 2447 Buchanan. Fillmore 1001.
 WIEL, ELI H., 26th and Valencia.
 WEILL, Mrs. F. B., Granada Hotel. Franklin 422.
 WIEL, Mrs. HENRIETTA, 657 Mission.
 WIEL, IRVIN J., Kohl Bldg.
 WEIL, J. G., Hotel Granada. Franklin 422.
 WEIL, JOS., 1874 Pine. West 1333.
 WEIL, M., 133 Fremont. Douglas 466.
 WEIL, Mrs. S., 2135 Sacramento. Fillmore 3539.
 WEILER, Mrs. A. J., 163 22d Ave. Pacific 4087.
 WEILER, Mrs. H., 163 22nd Ave. Pacific 4087.
 WEILHEIMER, Mrs. J., 2021 Baker.
 WEILL, Mrs. ARMAND, 3601 Clay. Fillmore 3288.
 WEILL, JOSEPH, 1824 Bush.
 WEILL, MICHAEL, The White House. Kearny 5000.
 WEIMAN, D., 418 11th Ave.
 WEINER, A., 1626 Washington.
 WEINER, M., 553 5th Ave. Pacific 588.
 WEINER, JACOB A., 2020 Howard.
 WEINBERG, Mrs. B., 3029 San Bruno.
 WEINER, M., 110 Bowdoin. Randolph 2124.
 WEINBERG, I., 3029 San Bruno.
 WEINBERG, J., 304 11th.
 WEINBERG, J., 2595 San Bruno.
 WEINBERG, J., 2511 San Bruno.
 WEINBERG, MORRIS, 2509 Bush. West 1248.
 WEINBERG, MAX, 794 Sutter.
 WEINBERG, U., 703 Silliman.
 WEINBERG, Mrs., 440 Haight.
 WEINBERG, Mrs., 1383 Geary.
 WEINGARTEN, O., 439 Haight. Park 6230.
 WEINLANDER, AUGUST, 1406 Buchanan. West 6084.
 WEINLANDER, Miss CORDIE, Richelieu Hotel. Franklin 2381.
 WEINLANDER, ED., Hotel Richelieu. Franklin 2381.
 WEINTRAUB, M., 1060 Harrison.
 WEINTRAUB, Mrs. M., 2329 Fillmore.
 WEINTRAUB, Mrs. M., 96 Castro. Park 3066.
 WEINSHENK, CHAS., 2863 Washington. Fillmore 1628.
 WEINSCHENK, S., 5297 California. Pacific 5764.
 WEINSTEIN, D., 1348 Scott. West 8921.
 WEINSTEIN, GERTRUDE, 643 Webster. Market 4216.
 WEINSTEIN, J., 908 Market. Sutter 5669.
 WEINSTEIN, JEROME, 2948 California. Fillmore 419.
 WEINSTEIN, Mrs. LEOPOLD, 2574 San Bruno Ave. Randolph 1251.
 WEINSTEIN, Mrs. S., 908 Market. Sutter 5669.
 WEINSTEIN, Mrs. S., 2574 San Bruno. Randolph 1251.
 WEINSTOCK, HARRIS, 19 Presidio Terrace. Pacific 3780.
 WEINSTOCK, Mrs., 1871 Ellis.
 WEINSTOCK, Mrs., 3519 19th. Market 913.
 WEIS, Mrs., 839 Buchanan.
 WEISBAUM, Mrs., 1720 Pacific Ave.
 WEISBAUM, 610 11th Ave. Pacific 2245.
 WEISE, MAX, 64 Hollis.
 WEISHOLZ, ABRAHAM, 21 Middle.
 WEISS, EDNA, 3930 California. Pacific 3596.
 WEISS, Dr. EPHRAIM, 3230 Washington. West 8419.
 WEISS, E. J., 587 24th Ave. Pacific 5941.
 WEISS, HARRY, 2456A Bryant. Valencia 1428.
 WEISS, MAX, 64 Hollis.
 WEISS, Mrs. M., 3930 California. Pacific 841.
 WEISS, M. B., 167 Germania Ave. Market 8651.
 WEISS, M., 112 Bowdoin.
 WEISKOFF, Mrs., 2300 Van Ness Ave.
 WEISSKOPF, Miss F., Hotel Reich. Prospect 1522.
 WEISSKOPF, S., Hotel Reich. Prospect 1522.
 WEISSBEIN, JACOB, Hobart Bldg.

SAN FRANCISCO

WEISSBEIN, Mrs. JOSEPH, 952 Sutter.
 WEISSBEIN, JULIAN H., Hobart Bldg.
 WEISSINGER, L., 2477 San Bruno.
 WEISSMAN, MAX, 2137 Mission. Park 1364.
 WEITZNER, ALBERT, 2031 Oak.
 WELFIELD, S. E., 149 Eddy. Franklin 7647.
 WELFIELD, Prof. and Mrs. S., 175 Parnassus Ave. Park 5059.
 WELG, BENJ., 1322 Buchanan.
 WELK, M., 1320 Buchanan.
 WELISCH, Mrs. WALTER T., 29 Park Hill Ave. Park 3889.
 WENGER, SAM, 169 Eddy.
 WENZELBURGER, A., 268 Market. Kearny 3071.
 WERNER, Mrs. B., 2277 Howard. Mission 72.
 WERNER, Mrs. H. J., 1822 Sacramento.
 WERNER, Mrs. I., Keystone Apts. Franklin 782.
 WERNER, Mrs. L., 2277 Howard. Mission 72.
 WERTHEIMER, B. L., 99 Beale.
 WERTHEIMER, Mrs. C., 3143 Washington. West 7162.
 WERTHEIMER, JACOB, 2236 Pacific Ave. Fillmore 3439.
 WERTHEIMER, Mrs. KAUFMAN, 1847 O'Farrell.
 WERTHEIMER, LLOYD R., 742 Market.
 WERTHEIMER, Mrs. SARAH, Hotel Majestic. West 231.
 WEST, JOSEPH, 1118 McAllister.
 WEST, Mrs., 419 Laguna.
 WETZSTEIN, Mrs. A., Steinhart Apts. Franklin 7200.
 WEXEL, Mrs. R., 370 Baker.
 WEYL, HENRI, 115 Jordan Ave. Pacific 1926.
 WHEELER, Mrs. CHAS., 1652 Broadway. Franklin 941.
 WHITE, A., 682 Fourth.
 WHITE, A., 520 Laguna.
 WHITE, Miss FRED A., 2739 Bush.
 WHITE, J., 2739 Bush.
 WIEL, ALFRED L., 26th and Valencia.
 WIEL, Mrs. E. H., Menlo Park.
 WIEL, Mrs. IRVIN J., Bellevue Hotel. Franklin 3636.
 WIEL, Mrs. L. P., 1817 Jackson.
 WIEL, Mrs. L. P., Fairmont Hotel. Kearny 3900.
 WIENER, Mrs. ADOLPH, 830 Page. Park 5410.
 WIENER, L., 259 Arguello Blvd.
 WIENER, SOL, 550 Fell.
 WISE, JOE, 2518 San Bruno.
 WISE, JOS., 2530 San Bruno.
 WISE, Mrs. J., 2462 Jackson. Fillmore 685.
 WISE, JULIUS, 704 Market. Douglas 5629.
 WISE, M., 112 Bowdoin.
 WISE, Mrs. OTTO I., St. Francis Hotel. Douglas 1000.
 WISEMAN, Mrs. P. H., 1001 Pine.
 WISE, SIGM., 1722 Eddy. West 9174.
 WISE, Mrs. WALLACE, 3550 Washington. Fillmore 293.
 WISE, WILLIAM M., Granada Hotel. Franklin 422.
 WITT, Mrs. E., 277 1st Ave.
 WITT, Mrs. FLORA, 1880 Larkin.
 WITT, Mrs. JULIUS, 40 Palm Ave.
 WITT, Mrs. NATALIE, care Mrs. Jos. Naphtaly, Hotel Richelieu. Frank. 2381
 WILDEBERG, Mrs. F., 295 1st Ave. Pacific 1407.
 WILDBERG, IRVING S., 295 Arguello Blvd. Pacific 1407.
 WILDBERG, HOWARD S., 295 First Ave. Pacific 1407.
 WILLARD, J. M., 3252 Clay. Fillmore 704.
 WILLARD, JULES, 3525 Washington. Fillmore 3716.
 WILLARD, MAURICE, 216 Spruce. Fillmore 1967.
 WILLARD, Mrs. NATHAN, 1337 Post. Franklin 1573.
 WILLBACH, A., 25 Felton. Randolph 2106.
 WILLIAMS, Mrs. ANNA, 1262 Grove.
 WILLIAMS, Mrs. S. H., 1678 Ellis.
 WILLNER, JOS., 1319 Masonic Ave.
 WILLINGER, Mrs., 150 Russ.
 WILSON, S., 1920 Bush.

SAN FRANCISCO

- WILSON, WM., 1180 Jackson. Prospect 2537.
 WILSON, Mrs. W., 2527 Divisadero.
 WILZINSKI, Mrs. J., 408 Cherry. Pacific 2963.
 WINER, L., 651 Cole.
 WING, J., 609 Laguna. Market 6489.
 WINKLER, Mrs., 326 29th.
 WINTER, RICHARD, 940 Fillmore.
 WINSCH, Mrs. M., Normandie Hotel. Franklin 5400.
 WIPURT, H., 1210 Fulton.
 WOHLBACH, K., 1013 Leavenworth. Prospect 2985.
 WOLF, Mrs. A., 2870 Washington.
 WOLF, DAVID, 2860 California. Fillmore 1549.
 WOLF, Mrs. DAVE, 155 8th Ave. Pacific 7469.
 WOLF, G., 1135 Turk.
 WOLF, Mrs. HENRY M., 1206 Page.
 WOLF, HYMAN, 1118 Ellis. West 4805.
 WOLF, Mrs. H., 2860 California. Fillmore 1549.
 WOLF, IKE, 531 5th Ave. Pacific 6416.
 WOLF, ISAAC, 1134 Ellis. West 4843.
 WOLF, JOS., 1411 Webster.
 WOLF, Mrs. J. W., 3530 Washington. West 7060.
 WOLF, Mrs. J., 2694 Sacramento. Fillmore 799.
 WOLF, E. LOUIS, 1759 Geary. West 3127.
 WOLF, MAX, 2375 Broadway.
 WOLF, ROSINA, 1960 Larkin.
 WOLF, Mrs., 1225 Jones. Prospect 1439.
 WOLF, Mrs., 2388 Post.
 WOLFE, ABRAM, 828 Divisadero.
 WOLFE, ABRAM, 1684 McAllister. West 1178.
 WOLFE, Mrs. E. I., 3165 Washington.
 WOLFE, EDMUND, 478 3d Ave. Pacific 3858.
 WOLFE, HERMAN, 2001 Fillmore.
 WOLFE, ISIDORE, 1684 McAllister. West 1178.
 WOLFE, MILTON, 1319 Page.
 WOLFF, Mrs. RACHEL S., 144 Central Ave.
 WOLFF, S., 2304 Franklin. Franklin 1493.
 WOLFF, Mrs., 2484 Sacramento.
 WOLFEN, Mrs., 2124 Sutter. Fillmore 607.
 WOLFF, BERTHA, 1135 Turk. West 7967.
 WOLFF, H. K., 1782 O'Farrell. Fillmore 602.
 WOLFF, Mrs. H., 2001 Fillmore.
 WOLFF, Mrs. I., 1335 Ellis.
 WOLFF, I., 550 Baker.
 WOLFF, LESTER F., 2507 Pacific Ave. Fillmore 639.
 WOLFF, LAWRENCE, 1447 Washington.
 WOLFF, MOISE L., 2507 Pacific Ave.
 WOLFF, S., 192 16th Ave.
 WOLFF, WM., 503 2nd Ave.
 WOLFSON, Mrs. FRED, 541 Central Ave.
 WOLFSON, Dr. J. M., 2502 Fillmore. Fillmore 1526.
 WOLFSON, MARY, 2502 Fillmore. Fillmore 1526.
 WOLFSON, M. L., 3819 Sacramento. Pacific 6813.
 WOLFSON, L., 343 Waller. Park 3280.
 WOLFSTEIN, Mrs. J., 1824 Bush.
 WOLLENBERG, C. M., Supt. Relief Home. Sunset 1580.
 WOLLENBERG, F. H., 233 Maple. Pacific 1659.
 WOLLENBERG, H., 233 Maple. Pacific 1659.
 WOLLENBERG, Mrs. I., 4613 California. Pacific 2499.
 WOLLERT, Mrs., 44 Sharon. Market 1548.
 WOLLNER, WM., 909 Phelan Bldg.
 WOLOSKI, B., 1085 McAllister.
 WOOD, MEYER, 4th and Market. Douglas 1060.
 WOOLF, ANNA, 1788 Post.
 WOOLF, D., 1788 Post. West 6359.
 WOOLF, H., 1788 Post. West 6359.
 WOOLF, ROSINA, 1960 Larkin. Prospect 3185.
 WORMSER, GUSTAV, 140 Spear.
 WORMSER, Mrs. LOUISA, 203 California. Garfield 1830.

SAN FRANCISCO

WORMSER, Mrs. PAULINE, 166 Geary. Douglas 2899.
 WORMSER, SAMUEL I., 203 California. Garfield 1830.
 WOXSTOCK, L., 509 Sansome.
 WUNSCH, Mrs. M., Hotel Normandie. Franklin 5400.
 WYATT, Mrs. A., 1082 Ashbury. Market 5396.
 YOUNG, Mrs. HAYMAN, 2852 Sacramento. Fillmore 79.
 YUTKOVITCH, JACOB, 241 6th.
 ZACHARENSKY, A., 716 13th Ave. Pacific 8775.
 ZACHAROWSKY, SAMUEL, 137 Clay.
 ZADIG, HERMAN, 324 Bush. Kearny 1725.
 ZALMAN, MANNES, 10 Sunnyside Ave.
 ZANOWITZ, B., 1703 Oak.
 ZEIDELL, HARRY, 1677 Dolores. Mission 4282.
 ZEIDNER, LEO, 1426 Ellis.
 ZEIMER, Mrs. CHARLES, 2329 Pacific Ave.
 ZEIMER, I., 1832 Buchanan. West 7779.
 ZEISLER, DAVID, 50 Turk.
 ZEISLER, EDW., 704 Market.
 ZEKIND, HENRY, 717 Sutter.
 ZEKIND, HENRY A., 366 Pine. Kearny 3535.
 ZEKIND, Mrs. J., 1096 Pine. Kearny 3535.
 ZEKIND, JACK, 717 Sutter.
 ZEKIND, Mrs. S., 1523 Laguna.
 ZEKIND, T. J., 717 Sutter.
 ZELINKI, R., 3137 Pacific Ave.
 ZELENSKY, Mrs. A. A., 1735 McAllister. West 7002.
 ZELENSKY, D., 2231 Green. West 4332.
 ZELINSKY, Mrs. R., 3137 Pacific.
 ZELLENSKY, B. L., 151 Eddy.
 ZELLERBACH, Mr. and Mrs. ANTHONY, Battery at Jackson. Garfield 2300.
 ZELLERBACH, Miss CLAIRE, 1812 Broadway.
 ZELLERBACH, D. L., Battery and Jackson. Garfield 2300.
 ZELLERBACH, H. L., 1812 Broadway.
 ZELLERBACH, Mrs. H., 3196 Washington. Fillmore 238.
 ZELLERBACH, HENRY W., Battery at Jackson. Garfield 2300.
 ZELLERBACH, ISADORE, 1812 Broadway.
 ZELLERBACH, J. D., 534 Battery. Garfield 2300.
 ZELLERBACH, Mrs. J. C., 840 Powell. Douglas 407.
 ZEMANSKY, J. H., 708 Ashbury.
 ZEMANSKY, J. H., 187 15th Ave. Pacific 7370.
 ZEMANSKY, S., 135 16th Ave.
 ZEMANSKY, Mrs., 3950 Clay.
 ZENTNER, DOROTHY, 1342 McAllister.
 ZENTER, Mrs. J., 2730 Pierce.
 ZENTNER, JULIUS, 200 Washington.
 ZIMET, H. I., 1845 McAllister.
 ZIMMER, MAX L., 1497 McAllister. West 7108.
 ZIMMERMAN, B., Granada Hotel. Franklin 422.
 ZIMMERMAN, Miss A., Granada Hotel. Franklin 422.
 ZIMMERMAN, A., Granada Hotel. Franklin 422.
 ZIMMERMAN, H., Granada Hotel. Franklin 422.
 ZIMMERMAN, L., 112 Jones. West 7108.
 ZIMMERMAN, Mrs. LOUIS, 1879 Howard. Park 1609.
 ZINNAMON, Mrs. J., 2708 Sutter.
 ZION, S., 1336 Pierce. West 9046.
 ZOBEL, Dr. A. J., 352 Lake. Pacific 119.
 ZOBEL, H. H., 134 Fremont. Kearny 930.
 ZOBEL, Mrs., 500 10th Ave.
 ZOBLER, EMANUEL, 1114 Buchanan. West 9097.
 ZUCKER, MICHAEL, 676 Linden Ave.
 ZUCKERMAN, C., 89 Turk. Franklin 680.
 ZUCKERMAN, H. G., 137 Drumm.
 ZUCKERMAN, Mrs. J., 89 Turk. Franklin 680.
 ZUCKERMAN, MORRIS, 918 Fulton.
 ZURO, MOSIAH, 691 Post. Prospect 70.
 ZUSSMAN, Dr. SAMUEL, 1411 Scott. West 3091.
 ZWERIN, L., 816 Divisadero. West 2791.

Central National Bank of Oakland AND Central Savings Bank of Oakland

Affiliated Institutions

Capital, over	\$ 2,640,000.00
Deposits, over	21,800,000.00
Assets, over	25,500,000.00

Accounts of banks, firms and individuals solicited and received on the most favorable terms consistent with prudent banking. Four per cent on Savings account.

Safe Deposit Boxes for Rent, \$4.00 a year and up.

14th and Broadway

Also Branch Central Savings Bank of Oakland
49th and TELEGRAPH AVENUE

H. H. BAYLISS
Res. 1420 38th Ave., F. V.
Phone Merritt 1291

F. C. CORBETT
Res. 3717 Ardley St.

Office Phone: Oakland 1905

CORBETT & BAYLISS General Contractors and Builders

STORE AND OFFICE FITTING
CARPENTER WORK AND JOBBING

1110 Franklin Street
OAKLAND, CAL.

Oakland

TEMPLE SINAI

28th and Webster, Oakland.

Services every Friday evening at 8 o'clock and every Saturday morning at 10 o'clock.

Officers

ABRAHAM JONAS	President	FRANK RITTIGSTEIN ..	Treasurer
M. SCHNEIDER	Vice-President	I. STEIN	Reader
IRVING MAGNES	Secretary	JOS. HEYMAN	Sexton

Trustees

BERT ALTMAYER	GEORGE SAMUELS
FREDERICK KAHN	M. SCHNEIDER
ABRAHAM JONAS	A. SHAFRAN
A. S. LAVENSON	WM. SMITH
FRANK RITTIGSTEIN	

Members

ABRAHAMSON, JULES, 1329 Madison.
ALEXANDER, Mrs. A., 415 Walsworth.
ALTMAYER, B., 2133 Webster.
ARONSON, D., 85 Garland Ave.
BARNETT, M., 431 11th.
BAUML, J., 2024 Shattuck Ave., Berkeley.
BERCOVICH, B., 936 Market.
BERCOVICH, D., 74 8th.
BERCOVICH, HARRY, 518 11th.
BERG, A., 81 Pearl.
BERNSTEIN, E. M., 314 21st.
BERNSTEIN, Mrs. L., 751 Grand Ave.
BERNSTEIN, M., 2841 Webster.
BLUM, L., 5207 Market.
BROWN, N., 25 Yosemite.
BUCHMAN, I. A., care Oakland Tribune.
CHELEMSKY, HARRY, 767 Lake.
COHN, ABE S., 800 Lake Shore.
COHN, JULES, 662 Mandana.
COHN, MAX, 12 Monte Ave., Piedmont.
DEL VALLE, J. I., 4211 Terrace.
DONNER, E., 1424 San Pablo.
ELIASER, S., 526 21st.
EPPSTEIN, Mrs. DORA, 760 Calmar Ave.
FEIGENBERG, E., 522 7th.
FRIEDMAN, ALEX, 240 Grand.
GARFINKLE, H. A., 4276 Howe.
GENSLER, J., 312 12th.
GLICKMAN, LOUIS, Oakland Bank of Savings.
GOLDSTEIN, H., 856 20th.
GOLDWATER, M. H., 358 Grand Ave.
GOODMAN, H., 1722 Brush.
GREEN, Dr. J. S., Security Bank Bldg.
GREEN, Dr. M. L., Security Bank Bldg.
GREENEBAUM, FELIX, 518 13th.
GREENHOOD, E. J., 515 Park Way, Piedmont.
GREENHOOD, LEO, 526 33rd.
GREENHOOD, Mrs. MAX, Maryland Apts.
GRODIN, M., 914 Washington.
GUBIN, B., 1810 San Pablo Ave.
GYLE, L. A., 2311 Harrison.
HAAS, Mrs. B. H., 5825 Grove.
HAAS, Mrs. R., 3301 Telegraph.

OAKLAND

HERSCHMAN, OTTO, care Kahn Bros.
 HERTZBERG, J., 591 37th.
 HIRSHBERG, A., 600 Merrimac.
 HOFFMAN, H., 415 Walsworth.
 JACOB, CHAS., 1432 Linden.
 JACOBS, A., 1436 Franklin.
 JACOBS, BARNEY, 1101 Broadway.
 JACOBS, CHAS., Maryland Apts.
 JACOBS, Mrs. H. M., Omaha, Neb.
 JACOBS, M., 731 Filbert.
 JACOBSON, M., 1515 Alice.
 JONAS, A., Hotel Oakland.
 JONAS, IRVING, Hotel Oakland.
 JONAS, M., 638 12th.
 KAHN, Mrs. C. F., 669 Oakland Ave.
 KAHN, FREDERICK, 673 Walsworth.
 KAHN, IRVING H., 270 Mountain Ave., Piedmont.
 KAHN, SIDNEY S., 64 Monte Vista Ave.
 KAUFMAN, SIG, 138 Hillside.
 KLEIN, H., Maryland Apts.
 KUSHINS, CHAS., 437 Perkin.
 LANDO, H., 607 31st.
 LANDO, Dr. M. E., Thayer Bldg.
 LANE, Mrs. C. E., 3335 Telegraph Ave.
 LANG, FANNY.
 LAVENSON, A. S., 657 Walsworth.
 LAVENSON, GEO. H., 15 Caperton Ave., Piedmont.
 LAVENSON, SARA, 657 Walsworth.
 LEBRECHT, A., 1420 Linden.
 LESSER, J. H., Hotel Oakland.
 LEVY, ELIAS, 1104 Myrtle.
 LEVY, H. R., 606 Walsworth.
 LEVY, LEO S., care Oakland Tribune.
 LEVY, MEYER, 447 Lee.
 LEVY, ZENTNER CO., 325 11th.
 LICHENSTEIN, S., 726 Oak.
 LISSNER, B., 581 Vernon.
 LIVINGSTON, ABE.
 LIVINGSTON, SAM, 573 24th.
 MAGNES, IRVING, 104 Pala Ave., Piedmont.
 MANHEIM, P. B., 61 Santa Clara Ave.
 MARKS, M. E., 859 Vermont.
 MARYMONT, H., 743 36th.
 MAYER, JULIUS, 1115 Oxford, Berkeley.
 MAZOR, MILTON, 339 Warwick.
 MAZOR, MORRIS, 1314 Clay.
 MELTZER, J., 228 Ricardo Ave., Piedmont.
 MORRIS, Mrs. MARY, 569 33rd.
 MORRISON, L., 953 Broadway.
 MOSBACHER, B., 644 Oakland Ave.
 MOSBACHER, GEO., Los Angeles.
 MOSBACHER, LEON, 1731 Walnut, Berkeley.
 NEWMAN, H., 1218 Linden.
 ORTMAN, S., 840 20th.
 PANTOSKY, J., 598 31st.
 PLAUT, C. S., 26th and Chestnut.
 PLUM, M., 724 39th.
 PRICE, HARRY L., 406 1st National Bank Bldg.
 REIS, L., 7 Mesa Ave., Piedmont.
 RINGOLSKY, S., 1821 Alice.
 RISKIN, S., 900 Broadway.
 RITTIGSTEIN, A., 929 Broadway.
 RITTIGSTEIN, FRANK, 929 Broadway.
 RITTIGSTEIN, H., 1310 Broadway.
 ROBINSON, M. H., 684 16th.
 ROSENSTEIN, J., 472 Oakland Ave.
 RUBIN, J., 849 54th.

OAKLAND

SALINGER, A., 1504 Oakland Ave., Piedmont.
SAMPSON, Dr. J. H., 520 Chetwood.
SAMSON, GUS, 2177 Shattuck Ave., Berkeley.
SAMUELS, GEO., Union Savings Bank Bldg.
SAMUELS, Dr. H. J., 1414 Myrtle.
SAMUELS, Mrs. ROSE, 2027 San Pablo Ave.
SAMUELS, S., St. Marks Hotel.
SCHARMAN, H., 854 54th.
SCHEELINE, L., 333 Lenox Ave.
SCHEELINE, M., 2122 Webster.
SCHLENTHER, STANLEY, 2915 Magnolia.
SCHNEIDER, M., Grand and Perkins.
SCHONFELD, JOS., 4268 Howe.
SCHUMAN, L., 337 Lenox.
SCHWARTZ, A. K., 515 Valle Vista Ave.
SCHWARTZ, J., 552 41st.
SCHWARTZ, M. H., Syndicate Bldg.
SCHWARTZ, Mrs. R., Syndicate Bldg.
SCHWARZBAUM, ELI, 447 Lee.
SHAFRAN, A., 602 Walsworth.
SHAPRO, BENJ., 404 Union Savings Bank Bldg.
SILVERMAN, O., 60 Monte Vista Ave.
SILVERSTEIN, A., 1576 Alice.
SILVERSTEIN, B., Union Savings Bank Bldg.
SILVERSTEIN, M., 514 Webster.
SIMON, Mrs. A., 939 Apgar.
SMITH, LOUIS, 2949 Chestnut.
SMITH, WM., 405 Bellevue Ave.
SPIRO, I. H., 8th Ave. and E. 12th.
SPITZ, SAMUEL, 2646 14th Ave.
STOCK, LOUIS, 910 Broadway.
TIEBURG, CHAS., 490 Lake Park Ave.
TIEBURG, PAUL, 945 Grand Ave.
TOBRINER, I., 7th and West.
UPRIGHT, L., 599 Apgar.
UPRIGHT, S., 13th and Washington.
WACHS, LIONEL, 13th and Washington.
WEINSTEIN, J. L., 2290 98th Ave.
WHITEHEAD, I., 1409 Market.
WISE, Dr. C. F., 1432 Linden.
WITKIN, L., 1174 7th.
WOLLIN, I., 5503 Belvedere.
ZEIMER, H. K., 621 Walsworth Ave.

CONGREGATION BETH JACOB.

9th and Castro, Oakland.

Officers

K. GLUCK	President	B. SCHWARTZ	Vice-President
M. BLUM	Secretary	M. JONAS	Treasurer

Trustees

I. WOLLIN	S. QUITTMAN
D. FRIEDMAN	S. RINGOLSKY
W. CARACH	J. LEON

Members

BLUM, M., Oakland.
BARNETT, E., 80 Hamilton Place.
BAKAR, MAX, 714 32nd.
BUCHMAN, H., 988 18th.
BROSIN, E., 418 6th.
BAKAR, P., 714 32nd.
COHN, M., 335 11th.
CARASH, M., 776 18th.

OAKLAND

CARASH, W., 731 18th.
 DAVIS, HYMAN, 625 Grove.
 DAVIS, HARRIS, 1415 Linden.
 DAVIS, SAMUEL, 659 7th.
 DAVIS, ABE, 774 Lydia.
 FRIEDMAN, A., 1432 San Pablo Ave.
 FRIEDMAN, D., 277 5th.
 GLUCKMAN, M., 3120 Telegraph Ave.
 GOLDMAN, I., 921 Apgar.
 GLUCK, K., 205 6th.
 GOODMAN, I., 716 Jefferson.
 JACOBS, BARNEY, 512 32nd.
 JONAS, M., 638 12th.
 KRONICK, M., Rodeo, Calif.
 KATZ, H. B., 619 E. 10th.
 LICHTENSTEIN, S., 726 Oak.
 LESSER, I., 9th and Washington.
 LESSER, S. N., 646 43rd.
 LEON, J., 599 7th.
 LINDENBAUM, Mrs., 10th and Clay.
 MARKOWITZ, E., 816 Oak.
 MARKALOVITZ, B., 457 7th.
 MOSKOWITZ, E., 777 10th.
 PARKER, M., 1812 West.
 PANTOSKEY, 598 31st.
 QUITTMAN, S., 572 12th.
 ROTHENSTEIN, S., 284 5th.
 RUBENSTEIN, K., 6th and Grove.
 RINGOLSKY, S., 1821 Alice.
 SCHNEIDER, M., 905 Washington.
 STERN, I., 722 Linden.
 SCHWARTZ, B., 1104 18th.
 SILVERSTEIN, H., 625 Broadway.
 SILVERSTEIN, MAX, 802 11th.
 SKLITZ, S., 491 21st.
 SUGARMAN, Mrs., 867 20th.
 TIEBERG, CHARLES, 13th and Washington.
 TIEBERG, PAUL, 13th and Washington.
 WOLF, J., 712 Walker.
 WISE, M., 170 60th.
 WALLIN, I., 5503 Belvedere.
 WEIDENBAUM, M., 1109 Myrtle.
 WHITE, A., 2922 Grove.

GEMILUS CHASODIM.

(Free Loan Society)

1002 Washington St., Oakland.

Officers

A. LEBRECHT	President	S. EHRLICH	Vice-President
CHAS. JACOBS	Treasurer	M. JONAS	Secretary

Trustees

Dr. CHAS. F. WISE	M. N. SCHNEIDER
F. GREENEBAUM	Dr. H. SAMUELS
Dr. M. E. LANDO	

Members

ABRAHAMSON, HENRY, 1444 San Pablo.
 ABRAHAMSON, JULES, 1329 Madison.
 ALTMAYER, BERT, 2121 Webster.
 AUSLEN, A. B., 2008 Encinal.
 BARNETT, E., 30 Hamilton.
 BELLING, L., 225 8th.

OAKLAND

BERCOVICH, H., 518 11th.
 BERNSTEIN, A., 3834 Carrington.
 BERNSTEIN, E. M., 314 21st.
 BLOMBERG, A., 278 4th.
 BRODKE, H., Oakland.
 CARASISH, W., 731 18th.
 COHN, JULIUS, 662 Mandana Blvd.
 DAVIS, HARRIS, 1415 Linden.
 DAVIS, HYMAN, 625 Grove.
 DIMOND, J. S., Oakland.
 DOBOWSKY, M., Oakland.
 DOGLAS, E., 2612 Market.
 EHRLICH, SAM, 99 10th.
 FASS, M., 401 Alice.
 FELDHEIMER, A. M., Oakland.
 FIBUSH, AARON, Hotel Menlo.
 FRANK, Mrs. AMELIA, Oakland.
 FRANKEL, M., 1703 24th Ave.
 FRIEDMAN, C., Oakland.
 GLUCK, H., 2026 Chestnut.
 GOFFSTEIN, L., Oakland.
 GOLDBERG, C., Oakland.
 GOLDMAN, I., 921 Apgar.
 GOODMAN, H., 1722 Brush.
 GOODMAN, S., 227 7th.
 GREENEBAUM, F., 658 22nd.
 GREENEBAUM, Miss, 658 22nd.
 GREENEBAUM, W. B., 658 22nd.
 GRUTMAN, J., 501 Grove.
 GUBIN, B., 2523 Myrtle.
 HEYMANN, JOS., 617 18th.
 HIRSCHBERG, ALEX, 600 Merrimac.
 HOFFENBERG, 518 Castro.
 JACOB, CHARLES, 1432 Linden.
 JACOBS, Prof. M. J., 2100 Grove, Berkeley.
 JACOBS, SAMUEL, Oakland.
 JACOBSON, M., 1515 Alice.
 JONAS, A., Hotel Oakland.
 JONAS, M., 638 12th.
 KAHN, FRED, 673 Walsworth.
 KAHN, IRVING, 270 Mountain Ave., Piedmont.
 KING, WILLIAM, 4431 Webster.
 LANDO, Dr. M. E., Thayer Bldg.
 LAVENSON, A. S., 657 Walsworth.
 LEBRECHT, A., 1420 Linden.
 LEON, J., 622 Jefferson.
 LICHTENSTEIN, SAM, 726 Oak.
 LICHTIG, B., 587 Mira Vista.
 LINDENBAUM, Mrs. M., 824 Grove.
 LOWENSTEIN, S., 3401 Adelaide.
 MAGNES, D., New York.
 MAGNES, IRVING, 104 Pala Ave., Peidmont.
 MARKS, MARTIN E., 859 Vermont.
 MAZOR, MILTON, 339 Warwick.
 MERMAN, CHAS., Oakland.
 MEYER, JULIUS, 584 14th.
 MILLER, I., 529 12th.
 MOSBACHER, B. L., 624 Oakland Ave.
 NANKIN, S., 703 5th.
 PANTOWSKEY, J., 598 31st.
 PARKER, M., 1812 West.
 RITTIGSTEIN, A., 493 10th.
 RITTIGSTEIN, F. A., 2121 Webster.
 SALINGER, A., 1540 Oakland Ave.
 SAMUELS, SAM, Hotel St. Mark.
 SAMUELS, Dr. H. J., 1414 Myrtle.

OAKLAND

SAVIN, N., 713 5th.
SCHEELINE, L., 333 Lenox Ave.
SCHNEIDER, M. N., 348 Grand Ave.
SCHWARTZ, B., 1104 18th.
SHAFRAN, A., 602 Walsworth.
SHAPIRO, E., 1212 Washington.
SHARMAN, H., 854 54th.
SILVERMAN, O., 658 14th.
SILVERSTEIN, ABE, 1576 Alice.
SILVERSTEIN, HARRY, 754 11th.
SILVERSTEIN, MAX, 514 Webster.
SIMON, B. E., Oakland.
SIMONS, AL, 1932 E. 20th.
SUSSMAN, H., 3257 Grove.
TOBRINER, I., 1519 Alice.
UPRIGHT, S., 13th and Washington.
WACHS, LIONEL, 13th and Washington.
WACHS, Dr. MARTIN, Oakland.
WISE, Dr. CHARLES, 1432 Linden.
WOLF, J., 712 Walker.
WOLLIN, I., 5503 Belvedere.
ZERKENDORF, H. A., 5421 Dover.

THE SISTERHOOD OF TEMPLE SINAI.

Oakland.

Meets in the Afternoon of every second Tuesday of each month at the Temple.

Officers

Mrs. A. SHAFRANPresident Mrs. S. SAMUELSTreasurer
Mrs. ALEX. HIRSHBERG..V.-Pres. Mrs. J. H. LESSERFin. Secretary
Mrs. THERESA STAMPER....Secretary

Board of Directors

Mrs. B. ALTMAYER Mrs. F. RITTIGSTEIN
Mrs. H. GARFINKLE Mrs. GEO. SAMUELS
Mrs. ABE JONAS Mrs. W. SMITH
Mrs. F. KAHN Mrs. J. SILVERSTEIN
Mrs. A. LAVENSON Mrs. M. SCHNEIDER
Mrs. P. KAUFMAN

Members

ABRAHAMSON, Mrs. JULES, 1329 Madison.
ALTMAYER, Mrs. B., 2133 Webster.
ALEXANDER, Mrs. A., 415 Walsworth.
ALKUS, Mrs. A., 4220 Terrace.
ARONSON, Mrs. M., 522 28th.
ABRAHAMSON, Mrs. SO., 974 10th.
ALEXANDER, Mrs. ARTHUR, 1525 Oak.
APPLEFIELD, Mrs. A., 25 Dunsmuir Apts.
BARUSCH, Mrs. H., 715 33rd.
BERNSTEIN, Mrs. E. M., 304 21st.
BAKAR, Mrs. P., 714 32nd.
BERCOVICH, Mrs. D., 74 8th.
BAUML, Mrs. J., 2011 University Ave., Berkeley.
BLOOM, Mrs. LEWIS, 5207 Market.
BERNSTEIN, Mrs. M., 2841 Webster.
CAINE, Mrs. L., 3506 E. 14th.
CITRON, Mrs. M., 485 27th.
COHN, Mrs. J., 622 Mandana Blvd.
COHN, Mrs. C., 594 30th.
COHEN, Mrs. GUS, 842 Walker Ave.
COHN, Mrs. HENRY, 3202 Filbert.
COHEN, Mrs. MAX, 12 Monte Ave.
COHEN, Mrs. L., 1505 Grand Ave.

OAKLAND

COHEN, Mrs. A. S., Lake Shore and Mandana.
 COHN, Mrs., 575 Sycamore.
 CHLEMSKY, Mrs. H., 767 Lake Shore Ave.
 COHN, Mrs. MAX, 12 Monte Ave.
 DINKELSPIEL, Mrs. L., 624 Walsworth.
 DURDLEY, Mrs. A. R., 307 Fairmont.
 ERLICH, Mrs. S., 966 10th.
 ELIASER, Mrs. S., 526 21st.
 EPPSTEIN, Mrs. J., 5421 Market.
 EPPSTEIN, Mrs. D. M., 760 Calmar Ave.
 FIELD, Mrs. D., 832 E. 16th.
 FUETENICH, Mrs. DAVE, 414 14th.
 FREDRICK, Mrs. H., 530 41st.
 FIBUSH, Mrs. A., Bayer Apts., 19th and Broadway.
 FIBUSH, Mrs. J., 116 Pala Ave.
 FALK, Mrs. P., 452 Elwood.
 FALK, Mrs. M., 1558 Webster.
 FRIEDMAN, Mrs. A., 1492 Harrison.
 FURTH, Mrs. E. H., 336 Warwick.
 GREEN, Mrs. J., 485 Weldon.
 GARINKLE, Mrs. H., 1582 Alice.
 GOLDSTEIN, Mrs. H., 857 20th.
 GUBIN, Mrs. BENJ., 2523 Myrtle.
 GREENHOOD, Mrs. MAX, 3301 Telegraph Ave.
 GLICKMAN, Mrs. L., Le Grande Apts.
 GREEN, Mrs. J. G., 345 41st.
 GARFINKEL, Mrs. H., 4276 Howe.
 HERSKOVITZ, Mrs. B., 729 31st.
 HIRSCH, Mrs. H., 961 11th.
 HOFFMAN, Mrs. H., 415 Walsworth.
 HURSHBERG, Mrs. ALEX., 600 Merrimac.
 HERTZBERG, Mrs. J., 591 37th.
 HESS, Mrs. I., 701 Rand Ave.
 HEYMAN, Mrs. J., 617 18th.
 HAAS, Mrs. R., 3301 Telegraph Ave.
 HENOK, Mrs. L., 2930 Adeline.
 HAAS, Mrs. B., 5825 Grove.
 INDIG, Mrs. H., 2815 38th Ave.
 JACOBS, Mrs. H. M., Key Route Inn.
 JONAS, Mrs. A., Hotel Oakland.
 JONAS, Mrs. M., 638 12th.
 KAHN, Mrs. SOL, Oakland.
 KAHN, Mrs. F., 673 Walsworth.
 KLEIN, Mrs. W., 5366 Miles Ave.
 KAREWSKY, Mrs. H., 260 28th.
 KAUFMAN, Mrs. P., 2241 San Jose Ave., Alameda.
 KAUFMAN, Mrs. SIG., 1381 Hillside Ave.
 KAISER, Mrs. RALPH, 560 Crofton.
 KLETZ, Mrs., Dunsmuir Apts.
 KOHN, Mrs. R. F., 1553 Harrison.
 KAHN, Mrs. IRVING, 270 Mountain Ave.
 LEBRECHT, Mrs. A., 1420 Linden.
 LAVENSON, Mrs. A., 657 Walsworth.
 LAVENSON, Mrs. GEO., 15 Caperton.
 LAVENSON, Miss SARA, 673 Walsworth.
 LEVY, Mrs. LOUIS, 580 33rd.
 LEVY, Mrs. FANNY.
 LEVY, Mrs. LAZAR, 1551 36th Ave.
 LURIE, Mrs. H., 5124 Grove.
 LANE, Mrs. C. E., 3335 Telegraph Ave.
 LESSER, Mrs. J. H., London Court Apts.
 LICHTENSTEIN, Mrs., 726 Oak.
 MAYER, Mrs. J., 1115 Oxford, Berkeley.
 MANHEIM, Mrs. P., 610 Chetwood.
 MOSBACHER, Mrs. B., 624 Oakland.
 MELTZER, Mrs. J., 228 Ricardo Ave.

OAKLAND

MORRIS, Mrs. B. F., 14th and Castro.
 MORRIS, Mrs. M., 1638 47th Ave.
 MARCUSE, Mrs. M., 416 Oakland.
 MARKS, Mrs. MARTIN, 859 Vermont.
 NEWMAN, Mrs. H., 1420 Linden.
 NATHAN, Mrs. H., Peralta Apts.
 PLUM, Mrs. M., 724 39th.
 QUITTMAN, Mrs. SOL., 5121 Manilla.
 RING, Mrs. B., 752 18th.
 ROBINSON, Mrs. B., 501 Walsworth.
 RESI, Mrs. LOUIS, 6 Mesa Ave.
 RINGOLSKY, Mrs. B., 1821 Alice.
 RUBIN, Mrs. J., 849 54th.
 RITTIGSTEIN, Mrs. F. A., 2133 Webster.
 RISKIN, Mrs. S. E., 439 Staten Ave.
 SCHWARTZ, Mrs. M., 4205 Terrace.
 SCHWARTZ, Mrs. L., 515 Valle Vista.
 SCHWARTZ, Mrs. J., 552 41st.
 SCHWARTZ, Mrs. R., 6020 Telegraph Ave.
 SCHNEIDER, Mrs. MORRIS, 348 Grand.
 SILVERSTEIN, Mrs. A., 1576 Alice.
 SILVERMAN, Mrs. O., 60 Monte Vista.
 SCHARMAN, Mrs. H., 5455 Shafter Ave.
 SCHWARTZBAUM, Mrs. E., 447 Lee.
 SCHEELINE, Mrs. M., 2122 Webster.
 SCHEELINE, Mrs. L., 333 Lennox.
 SALINGER, Mrs. A., 1504 Oakland.
 SAMUELS, Mrs. H., 1414 Myrtle.
 SAPIRO, Mrs. S., Lennox Apts.
 SAMUELS, Mrs. S., St. Marks Hotel.
 SMITH, Mrs. W., 425 Bellevue.
 SIMONS, Mrs. J., 969 Apgar.
 SAMPSON, Mrs. J. H., 520 Chetwood.
 SILVERSTEIN, Mrs. J., Dunsmuir Apts.
 SAMUELS, Mrs. GEO., 307 21st.
 SHANE, Mrs. H. M., 5287 Manilla Ave.
 SHAPRO, Mrs. B., Perkins Apts.
 SHAFRAN, Mrs. A., 602 Walsworth.
 STAMPER, Mrs. T., 5415 Dover.
 SIMMONDS, Mrs. H. J., 452 Elwood.
 SPITZ, Mrs. S., 2646 E. 14th.
 SOLOMON, Miss PAULINE, 535 23rd.
 STERNBERG, Mrs., 1414 Alice.
 SPITZ, Mrs. JULES, 1903 16th Ave.
 SPITZ, Mrs. CHAS., 1534 18th Ave.
 TRIMBLE, Mrs. A., 386 Oakland Ave.
 TIEBERG, Mrs. C. H., 490 Lake Park Ave.
 TIEBERG, Mrs. P., 945 Grand Ave.
 UPRIGHT, Mrs. L., 680 Rosal Ave.
 VAN MOURICK, Mrs. A., 6020 Telegraph Ave.
 WISE, Mrs. C., 1432 Linden.
 WISEMAN, Mrs. J., 1083 59th.
 WHITEHEAD, Mrs., 1207 Market.
 WOLLIN, Mrs. J., 5503 Belvedere.
 WOLF, Mrs. J., 712 Walker Ave.
 WOLF, Mrs. IKE, 2410 14th Ave.
 WEINSTEIN, Mrs. FANNIE, 2290 38th Ave.
 ZEIMER, Mrs. H., 673 Walsworth.
 ZEIMER, Mrs. HENRY, 621 Walsworth.

OAKLAND

FRUIT AND FLOWER MISSION OF TEMPLE SINAI.

Oakland.

Meets every first Thursday of each month at the Temple.

Officers.

Mrs. L. M. DINKELSPIEL.....	Mrs. F. A. RITTIGSTEIN
..... President Vice-President
Miss SARA SORENSON.....Treasurer	Miss ROSE PANTOSKEY.....Secty.

Directors.

Mrs. IRVING H. KAHN	Mrs. B. L. MOSBACHER
Mrs. JOSEPH WOLF	Mrs. ARTHUR ALEXANDER
Mrs. ELLIS M. HARTMAN	Mrs. MAX KAHN
Mrs. MILTON H. SCHWARTZ	Mrs. J. SCHWARTZ

Members.

ALEXANDER, Mrs. A., 415 Walsworth Ave.
 AUERBACH, Miss CARRIE, 1052 16th.
 ABRAHAMSON, Mrs. JULES, 1329 Madison.
 ALTMAYER, Mrs. B., 2133 Webster.
 ALEXANDER, Mrs. ARTHUR, 1525 Oak.
 BERNSTIEN, Mrs. I., 2249 Central Ave.
 BAMBERGER, Mrs. J., 1908 E. 38th.
 BEER, Mrs. IVAN, 116 Athol Ave.
 BOAS, Miss BERTHA, 736 10th.
 BAUMB, Miss CORA, 2011 University Ave., Berkeley.
 BARNET, Miss MAE, 1714 Myrtle.
 BAKER, Mrs. PHILIP, 714 37th.
 BUCHMAN, Mrs. I., 1459 1st Ave.
 COHN, Mrs. MAX, 12 Monte Ave., Piedmont.
 CITRON, Mrs. M., 485 27th.
 COHEN, Mrs. ABE, Lake Shore and Mandana Ave.
 COHEN, Mrs. JULES, 662 Mandana Blvd.
 CAMP, Mrs. MEYER, 1502 Alice.
 CARASH, Mrs. MAX, 880 32nd.
 CHARLES, Mrs. L., 4185 Gilbert.
 DINKELSPIEL, Mrs. L., 624 Walsworth.
 DAVIS, Mrs. HYMAN, 625 Grove.
 DINKELSPIEL, Mrs. L. F., Palace Apts., Alice.
 DINKELSPIEL, Miss AMY, 624 Walsworth Ave.
 ELIEL, Mrs. A., 4107 Randolph Ave.
 EHRLICK, Mrs. S., 966 10th.
 EPPSTEIN, Mrs. DORA, 760 Palmer Ave.
 FURTH, Mrs. ED, 336 Warwick Ave.
 FIBUSH, Mrs. J., 116 Pala Ave., Piedmont.
 FURTH, Mrs. S., 657 Walsworth Ave.
 GYLE, Miss HORTENSE, 2311 Harrison.
 GREENHOOD, Mrs. LEO, 526 33rd.
 GREENHOOD, Mrs. ED, 515 Parkway Ave., Piedmont.
 GLICKMAN, Mrs. LOU, Le Grande Apts.
 GILBERT, Mrs. LEO, 1196 Linden.
 GARFINKLE, Mrs. H., 1582 Alice.
 GREENE, Mrs. J. S., 485 Weldon Ave.
 GARBY, Mrs. T., 154 22nd Ave., San Francisco.
 HARTMAN, Mrs. ELLIS, 1630 Linden.
 HESS, Mrs. IRVING, 701 Rand Ave.
 HARRIS, Miss RACHEL, 1529 Lincoln Ave., Alameda.
 HIRSHMAN, Mrs. OTTO, 1502 Alice.
 HERTZBERG, Mrs., 591 37th.
 HARTER, Miss FLORENCE, Alameda.
 IRGENS, Mrs. L., 210 Pacific Ave., Piedmont.
 JONAS, Miss CLAUDINE, 628 12th.
 JACOBS, Miss MYRTLE, 33rd and Telegraph Ave.
 KAHN, Mrs. SOLOMON, 952 Sutter, Steinhart Apts., San Francisco.
 KAHN, Miss HENREETTE, 952 Sutter, San Francisco.
 KAHN, Mrs. IRVING, 270 Mountain Ave., Piedmont.

OAKLAND

KAHN, Mrs. MAX, 70 Rio Vista Ave.
 KAHN, Mrs. FRED, 673 Walsworth Ave.
 KLINE, Mrs. HARRY, Maryland Apts.
 KAISER, Mrs. RALPH, 314 Perkins.
 KAUFMAN, Mrs. S., 133 Hillside Ave., Piedmont.
 KAHN, Mrs. S. S., 64 Monte Vista Ave.
 KAHN, Mrs. F. D., 289 19th.
 KAY, Mrs. JOSEPH, 1809 Channing Way, Berkeley.
 KESSLER, Mrs. N., Ideal Apts., 307 21st.
 LARENSEN, Mrs. GEO., 15 Caperton Ave., Piedmont.
 LARENSEN, Mrs. AL, 657 Walsworth.
 LEVEY, Miss LORRAINE, 250 Grand Ave.
 LECHENSTEIN, Mrs. S., 726 Oak.
 LIPPITT, Mrs. T., 28 Mesa Ave., Piedmont.
 LARENSEN, Miss SARA, 673 Walsworth Ave.
 LEBRECHT, Miss EDNA, 1420 Linden.
 LEVY, Mrs. LOU, 4618 Terrace.
 LEVY, Mrs. ANNE, 580 33rd.
 LEWEK, Mrs. S., 2133 Webster.
 LESSER, Mrs. MORRIS, 779 22nd.
 LOWENTHAL, Mrs. E., 270 Mountain Ave.
 LANDO, Mrs. M., 933 Orange.
 LESSER, Mrs. J., Hotel Oakland.
 LISSNER, Mrs. BERT, 581 Vernon.
 MARRYMONT, Miss EVA, 689 36th.
 MANHEIM, Mrs. PAUL, 61 Santa Clara Ave.
 MANHEIM, Miss JANE, 61 Santa Clara Ave.
 MANHEIM, MARGERY, 61 Santa Clara Ave.
 MANHEIM, Mrs. H. S., 69 Monte Vista Ave.
 MOSBACHER, Mrs. B., 644 Oakland Ave.
 MAYER, Mrs. J., 1115 Oxford, Berkeley.
 MAGNES, Mrs. IRVING, 104 Pala Ave., Piedmont.
 MARKS, Mrs. MARTIN, 859 Vermont.
 MELTZER, Mrs. IDA, 228 Racordo Ave., Piedmont.
 MARCUSE, Mrs. EMMY, 416 Oakland Ave.
 MARKOWITZ, Mrs. M., Perkins Apts.
 MAZOR, Mrs. M., 2311 Harrison.
 NATHAN, Mrs. H., Peralta Apts.
 PANTOSKEY, Miss ROSE, 598 31st.
 RITTIGSTEIN, Mrs. FRANK, 2133 Webster.
 REIS, Mrs. LOUIS, 6 Mesa Ave., Piedmont.
 ROSENBERG, Miss J., 629 29th.
 ROBINSON, Miss SARA, 1522 24th.
 RINGOLSKY, Mrs. SOL, San Francisco.
 RISKIN, Mrs. R. E., 439 Staten Ave.
 SAPIRO, Miss BEATRICE, Lenox Apts.
 SAPIRO, Mrs. S., Lenox Apts.
 SHAFRAN, Mrs. A., 620 Walsworth Ave.
 SCHWARTZ, Mrs. MILTON, 4206 Terrace.
 SAMPSON, Mrs. J., 520 Chetwood.
 SALINGER, Miss SYLVIA, 1504 Oakland Ave.
 SCHWARTZ, Mrs. J., 552 41st.
 SMITH, Mrs. WM., 405 Belleour.
 SCHEELINE, Miss EMMA, 2122 Webster.
 SCHEELINE, Mrs. LOUIS, 333 Lenox Ave.
 SCHWARTZBAUM, Mrs. ELI, 447 Lee.
 SILVERMAN, Mrs. A., 60 Monte Vista.
 SCHNEIDER, Mrs. MORRIS, 348 Grant Ave.
 SELIGMAN, Mrs. AURIA, 629 29th.
 SCHMIDT, Mrs. M. J., 590 El Dorado.
 SAMUELS, Mrs. HERBERT, 1414 Myrtle.
 SONNENBERG, Mrs. JULES, 704 14th.
 STRAUSS, Mrs. C., Perkins Apts.
 SCHWARTZ, Mrs. LOUIS, 515 Walla Vista Ave.
 SANDERSON, Mrs. W., 414 Walsworth Ave.
 SHAPIRO, Mrs. BEN, Perkins Apts.
 SERILLA, Mrs. ALBERT, 3766 Home.

- OAKLAND

STEMBERGER, Mrs. 1441 Alice.
 SAMUELS, Mrs. SAM, Hotel St. Mark.
 TRIMBAL, Mrs. A., 386 Oakland Ave.
 TIEBURG, Mrs. PAUL, 945 Grand Ave.
 TIEBURG, Mrs. CHARLES, 490 Lake Park Ave.
 TOBIAS, Mrs., 3766 Home.
 UPRIGHT, Mrs. L., 686 Rosal Ave.
 WOLF, Mrs. J., 712 Walker Ave.
 WISE, Mrs. CHAS., 1220 Linden.
 WALLIN, Mrs. I., 17th and Alice.
 WEISS, Mrs. MILTON, 65 Montell Ave.
 ZEIMER, Mrs. HENRY, 621 Walsworth.
 ZEIMER, Mrs. HANNAH, 673 Walsworth.

OAKLAND LODGE No. 252, I. O. B. B.

Meets Tuesday evening.

Officers

MORRIS MAZOR	President	Dr. H. J. SAMUELS	Monitor
BENJ. F. SHAPIRO	Vice-President	H. CHELEMSKY	Asst. Monitor
HERMAN ABRAHAMSON		L. WACHS	Warden
.....	Secretary	I. JONAS	Outside Guardian
L. STOCK	Treasurer		

Trustees

Dr. M. E. LANDO	M. SCHNEIDER	H. DAVIS
-----------------	--------------	----------

Members.

AARONS, Dr. L. H., 3815 E. 14th.
 ABRAHAMSON, JUL., 1329 Madison.
 ABRAHAMSON, HUGO, 3001 Jackson.
 ABRAHAMSON, HENRY, 3837 Clay, San Francisco.
 ABRAHAMSON, HERMAN, 974 10th.
 ALTMAYER, BERT, 2133 Webster.
 ALEXANDER, A., 1525 Oak.
 ASHER, LOUIS, 426 3rd.
 ASHER, R., 1524 Market.
 ARONSON, D., 404 14th.
 BACHARACH, A. H., 1114 8th.
 BERCOVICH, B., Commercial Bldg.
 BUCHMAN, T. A., Perkins and Grand Aves.
 BRUML, A. B., 552 18th.
 BERG, MONTE, 81 Pearl.
 BEER, FRAU, 40 Bowie.
 BLOTKY, CLARENCE T., Syndicate Bldg.
 BAKAR, MAX, Commercial Bldg.
 BLUM, MAURICE, 1515 Alice.
 BERNSTEIN, MAURICE, 1425 1st Ave.
 BERCOVICH, DAVID, 74 8th.
 BERCOVICH, HARRY, 518 11th.
 BERNSTEIN, SOL, 239 5th.
 BRANDT, W. B., 490 Fairbanks.
 COFFEE, M. H., 754 3rd Ave., San Francisco.
 COHN, JULES, 662 Mandana Blvd.
 COHN, MAX M., 12 Monte Ave.
 CAMP, M., 1745 Eddy, San Francisco.
 CHELEMSKY, HARRY, care H. C. Capwell Co.
 COHN, S. D., 854 Athens.
 DAVIS, ABR., 774 Lydia.
 DAVIS, H., 1415 Linden.
 DANZIS, LOUIS DAVID, 3026 Linden.
 EHRlich, PHIL., 966 10th.
 ELIEL, A. F., 1529 Broadway.
 EISENBERG, ALB. A., 857 56th.

OAKLAND

-EISFELDER, ARTHUR M., Perkins Apts.
 EPSTEIN, LOUIS, 239 11th, Richmond.
 EUGEIN, JACOB, 858 20th.
 EPSTEIN, ARTHUR, Perkins Apts.
 FRIEDMAN, A., 1438 San Pablo.
 FRANKEL, LEOPOLD, 469 12th.
 FRIEDENTHAL, ALB., Union Bank Bldg.
 FASS, M., 401 Alice.
 FURTH; EDWIN H., 336 Warwick.
 FUTERNICK, DAVID, 414 E. 15th.
 FEIGENBERG, E., 8th and Clay.
 GRODIN, M., 914 Washington.
 GREEN, Dr. J. S., Security Bldg.
 GREENHOOD, E. J., Hotel St. Marks.
 GLICKMAN, LOUIS, Oakland Bank of Savings.
 GARFINKLE, H. A., 1582 Alice.
 GREENHOOD, MAX, Washington and 11th.
 GUBIN, BEN, 2525 Myrtle.
 GREENBAUM, FELIX, 518 13th.
 GLAZER, SAM, 534 52nd.
 GOLDMAN, I., 921 Appar.
 GOLDWATER, MANDEL, 358 Grand.
 GETTLESON, H., 5662 Miles.
 HEYMAN, J., 617 18th.
 HIRSBERG; ALEX, 600 Merrimac.
 HERSHMAN, OTTO, 1502 Alice.
 HIMELHOCH, D. R., Hotel Oaks.
 HARRIS, BERNARD, Raymond Apts.
 HARRIS, M., 200 Alice.
 HARRIS, M. L., 1601 Linden.
 HARTMAN, ELLIS, 1630 Linden.
 HYMAN, SOL, Perkins Apts.
 JONAS, IRVING, Hotel Oakland.
 JONAS, MILTON L., 923 Market.
 JONAS, MARCUS, 628 12th.
 JONAS, ABE, Hotel Oakland.
 JACOBS, MAX M., Peralta Apts.
 JACOBS, BERNEY, Hotel Oakland.
 KAHN, FRED, 673 Walsworth.
 KAHN, SIDNEY, care Kahns.
 KAHN, IRVING H., 270 Mountain Ave.
 KUSHINS, CHAS., Perkins Apts.
 KLETZ, CHAS., 1515 Alice.
 KESSLER, M., 713 10th.
 KISSEL, DAVID, 432 38th.
 KARPOFF, A., 749 Adeline.
 KAUFMAN, SIG, 138 Hillside.
 KOPLAN, H., 170 10th.
 KLETZ, JAS. J., 491 27th.
 LISSNER, BERT, 581 Vernon.
 LAZARUS, L. J., 836 13th.
 LAVENSON, ALB. S., care H. C. Capwell Co.
 LESSER, J. H., 9th and Washington.
 LAVENSON; GEO. H., 15 Caperton.
 LIVINGSTONE, S., 573 24th.
 LEVY, MILTON M., Fresno.
 LIVINGSTONE, ABR., 2430 Valdez.
 LANDO, Dr. MILTON E., 233 Orange.
 LEDER, JOS., 331 14th.
 LIEBMAN, NATHEN, 777 15th.
 LEWIS, FRANK, 757 Grand Ave.
 LEVEUE, AL, 1517 Alice.
 MAZOR, MILTON, 339 Warwick.
 MANHEIM, P., 610 Chetwood.
 MICHELS, LUDWIG, 175 17th.
 MAZOR, MORRIS, 1314 Clay.
 MARKS, M., Hotel St. Mark.

OAKLAND

MARYMONT, HARRY, 511 13th.
 MANHEIM, HENRY S., 69 Monte Vista.
 MOSSBACHER, B. L., 519 14th.
 MORRISON, LEON, 933 Broadway.
 MARYMONT, LEO, 511 13th.
 METZER, JOS., 228 Ricardo.
 MOSSBACHER, GEO., Los Angeles.
 MILLER, ISAAC, 529 12th.
 MARKOWITS, M., Perkins Apts.
 MAGNES, IRVING, 104 Pala.
 MILLER, HARRY, 1115 Brush.
 MATZ, M., 102 E. 14th.
 MEYER, MEYER, 614 32nd.
 MATHEWS, MAX, 1502 Alice.
 MARYMONT, I., 13th and Washington.
 NATHAN, A. J., care Jackson Furniture Co.
 NATHANSON, PHIL, 1444 4th Ave.
 NEWMAN, HERMAN, 1422 Linden.
 ORTMAN, SAM, 858 20th.
 PRICE, HARRY L., 1st National Bank Bldg.
 PLATT, FRED, care Kahns.
 PRICE, CHAS. A., Oak Lodge Apts.
 QUINTMAN, SOL, 572 12th.
 RISKIN, SAM, 900 Broadway.
 RIESE, LOUIS, 1205 Washington.
 RINGOLSKY, GUST. C., Claus Spreckels Bldg., San Francisco .
 ROTTIGSTEIN, F., 927 Broadway.
 ROSENSTEIN, J., Oakland Ave.
 ROTTIGSTEIN, HERMAN, 1310 Broadway.
 RICH, IRVINE, care H. C. Capwell Co.
 RINGOLSKY, SIMON, 1520 Harrison.
 RINGOLSKY, AARON, 1520 Harrison.
 ROSENTHAL, S., 825 Isabella.
 ROSENBERG, SAM, 3525 Douglas.
 RABINOWITZ, I., 516 11th.
 RUBIN, JACOB, 849 54th.
 SAMUELS, GEO., Union Bank Bldg.
 SAMUELS, Dr. H. J., Dalziel Bldg.
 SCHWARTZBAUM, ELI, 447 Lee.
 SILVERSTEIN, B., 1515 Alice.
 SCHARMAN, H., 1225 Broadway.
 SCHNEIDER, MORRIS N., Washington and 11th.
 SILVERMAN, SIGMUND, 1028 Washington.
 SALINGER, J. M., 1119 Broadway.
 SCHARMAN, SIGMUND, 1205 Broadway.
 SCHAFFRAN, ARTHUR, 1502 Clay.
 SCHEELINE, LOUIS, 333 Lenox.
 SCHWARTZ, JOS., 915 Washington.
 SCHWARTZ, MILTON H., Syndicate Bldg.
 SMITH, WM., 12th and Washington.
 SCHWARTZ, LOUIS, 1001 Broadway.
 SAMUELS, MERVYN J., New York.
 SILVERSTEIN, MAX, 802 Alice.
 SCHWARTZ, COLMAN, 301 Perkins.
 SILVERMAN, O., 258 Sunnyside.
 STEEN, SAM, 289 19th.
 SIMMONDS, A. J., 452 Elwood.
 SALINGER, HERBERT H., 1119 Broadway.
 STOCK, LOUIS, 910 Broadway.
 SAMPSON, Dr. J. S., 520 Chetwood.
 SEELLENFIELD, LEOPOLD, 1416 Milvia.
 SMITH, LOUIS, 2514 Linden.
 SAMUELS, S., Realty Syndicate Bldg.
 SHAPRO, BENJ. F., 404 Union Bank Bldg.
 SILVERSTEIN, SIDNEY, 1515 Alice.
 SCHWARTZ, A., 1001 Broadway.
 STRAUS, CHAS., 1779 7th.

OAKLAND

SUSSMAN, HENRY, 3257 Grove.
SAPIRO, MILTON D., 380 Grand Ave.
SPITZ, SAMUEL, 2646 14th Ave.
SPITZ, CHAS., 1534 18th Ave.
SPITZ, JULIUS, 1903 16th Ave.
SHAPIRO, GEO., 6298 Colby.
SHAPIRO, JOS., 6298 Colby.
STERNBERGER, E., 1441 Alice.
SHANE, HARRY M., 259 E. 12th.
SHAPIRO, LEO H., 629 Madison.
SOBLE, BEN, 832 Taylor Ave., Alameda.
SILVERSTEIN, A., 1576 Alice.
SPARBER, LOUIS, 587 15th.
SAMSON, HAROLD J., 2195 Shattuck Ave., Berkeley.
TRAAGER, JACOB, 716 Washington.
TIEBURG, C., 13th and Washington.
TIEBURG, PAUL, 945 Grand.
UNTERBERGER, MORRIS, St. Elmo Apts.
UPRIGHT, SAMUEL, 13th and Washington.
VAX, MAX, 1409 West.
WOLLIN, I., 1546 Alice.
WISE, Dr. CHAS. FERD., 1432 Linden.
WILKES, LOUIS, 469 12th.
WOLF, HERBERT, 712 Walker.
WEINBERG, I. G., care Pig'n Whistle.
WACHS, LIONEL, 1309 Washington.
WEINER, LOUIS, 1814 Mulberry, Alameda.
WILZINSKY, ISAAC, 414 Walsworth.
WOLFE, ISAAC, 2410 14th.
WEISS, MILTON, 65 Montel.
WOLFE, H. G., Owens Apts.
WACHSMAN, M., 1016 47th.
WACHS, HAROLD, 1309 Washington.
WIEGGER, D. L., 5921 Idaho.
ZEIMER, H. K., 621 Walsworth.

Berkeley

FIRST HEBREW CONGREGATION.

Berkeley.

Services held every Friday evening and holidays.

Officers.

S. GOLDMAN	President	D. EDELSTEIN	Rec. Secretary
H. PEYSER	Vice-President	H. SCHIEBNER	Treasurer
J. FRIEDMAN.....	Financial Secretary	I. SPERLING	Leader

Trustees.

Rev. Dr. MARTIN A. MEYER	J. KAY	S. LAGOSA
--------------------------	--------	-----------

Members.

ABRAHAM, D., 2142 Center.
ABRAHAM, C., 1722 Walnut.
BRAVER, S., 1915 Berkeley Way.
BLOCHMAN, L. E., 2434 Bowditch Way.
COMPACT, L., 1467 Shattuck Way.
DIAMOND, O. I., 834 Pardee.
EDELSTEIN, D., 1413 Bancroft Way.
FRIEDMAN, J., 1919 Grove.
FRIEDMAN, M., 2067 University Ave.
GOLDMAN, S., 2008 Shattuck Ave.
GLAZER, M., 534 52nd, Oakland.

BERKELEY

HYMAN, M., 1248 Burnett.
HIRSON, M., 2415 California.
HORWITZ, H., 2509 Regent.
KAY, J., 1715 Channing Way.
KAPLAN, B., 1034 Pardee.
LAGOSA, S., 990 Peralta.
MOSBACHER, L., 1731 Walnut.
MAYER, J., 1115 Oxford.
MARKS, S. M., 2741 Dwight Way.
MEYER, Rev. Dr. MARTIN A., San Francisco.
NATHAN, A. J., 1927 Dwight Way.
PEYSER, H., 2494 Shattuck Ave.
SCHIEBNER, H., 1916 Los Angeles Ave.
SCHIEBNER, R., 1916 Los Angeles Ave.
STRAUSS, B., 2225 Shattuck Ave.
SPERLING, I., 2275 Union.
ZANDER, G., 2119 Grant.
ZUCKERMAN, H. G., San Francisco.

LADIES' AUXILIARY OF FIRST HEBREW CONGREGATION

Berkeley.

Meetings once a month.

Officers.

Mrs. J. KAY, President, 1715 Channing Way.
Mrs. J. FRIEDMAN, Secretary, 1919 Grove.
Mrs. G. ZANDER, Treasurer, 2119 Grant.

Trustees.

Mrs. S. GOLDMAN, 1826 Hearst Ave.
Mrs. H. PEYSER, 2494 Shattuck Ave.
Mrs. D. EDELSTEIN, 1413 Bancroft Way.
Mrs. S. LAGOSA, 990 Peralta.
Mrs. H. SCHEIBNER, 1916 Los Angeles.
Mrs. HIRSON, 2415 California.

BERKELEY LODGE No. 765, I. O. B. B.

Officers.

M. HIRSON	President	JOS. FRIEDMAN	Treasurer
JACOB BAUML	Vice-President	L. NEWMAN	Asst. Monitor
S. M. ARNDT	Secretary	M. J. JACOBS	Warden
E. HEILMAN.....		Outside Guardian	

Trustees.

B. A. BERNSTEIN S. GOLDMAN J. KAY

Members.

ARNDT, STANLEY M., 2511 Durant.
BERNSTEIN, B. A., 2131 Haste.
BAUML, JACOB, 2040 University Ave.
FRIEDMAN, JOS., 1919 Grove.
FRIEDMAN, M., 1919 Grove.
GUTMAN, L., Berkeley.
GOLDMAN, HERBERT, 1826 Hearst Ave.
GOLDMAN, S., 1826 Hearst Ave.
GLAZER, MAX, Oakland.
HEILMAN, E., 2030 Center.
HIRSON, M., 2415 California.
JACOBS, M. J., Berkeley.

BERKELEY

KAY, J., 1715 Channing Way.
 LOVIČH, S., Berkeley.
 LEVINSON, SAMUEL, Berkeley.
 NEWMAN, L., Berkeley.
 PEYSER, HUGO, San Francisco.
 SHERFREN, JACOB, 2494 Shattuck Ave.
 SHARP, JOSEPH, Richmond.

SABBATH SCHOOL OF FIRST HEBREW CONGREGATION
 Berkeley.

Name and Age of Pupil.	Name and Address of Parent.
Viola Goldman 5	S. Goldman, 1826 Hearst Ave.
Regina Goldman 11	S. Goldman, 1826 Hearst Ave.
Robert Goldman 6	S. Goldman, 1826 Hearst Ave.
Leon Goldman 12	S. Goldman, 1826 Hearst Ave.
Alfred Goldman 9	S. Goldman, 1826 Hearst Ave.
Ruth Zander 11	G. Zander, 2219 Grant.
Hugo Scheibner 11	H. Scheibner, 1916 Los Angeles.
Julia Scheibner 8	H. Scheibner, 1916 Los Angeles.
Sidney Kay 11	J. Kay, 1715 Channing Way.
Harold Kay 6	J. Kay, 1715 Channing Way.
Miriam Peyser 13	H. Peyser, 2494 Shattuck Ave.
Lucile Nathan 11	A. J. Nathan, 1927 Dwight Way.
Jeanette Nathan 9	A. J. Nathan, 1927 Dwight Way.
Aron Traum 10	Mrs. Traum, 2140 Blake.
Paul Traum 7	Mrs. Traum, 2140 Blake.
Frank Braun 9	S. Braun, 1915 Berkeley Way.
Jeanette Edelsteen 8	D. Edelsteen, 1413 Bancroft Way.
Harold Edelsteen 12	D. Edelsteen, 1413 Bancroft Way.
Hannah Diamond 10	O. I. Diamond, 834 Pardee.
Moses Diamond 12	O. I. Diamond, 834 Pardee.
Saul Diamond 11	O. I. Diamond, 834 Pardee.
Harry Diamond 8	O. I. Diamond, 834 Pardee.
Alice Gofsteen 10	
Ida Gofsteen 8	
Joe Hyman 11	M. Hyman, 1248 Burnett.

Sacramento

ETHAM LODGE No. 37, I. O. B. B.,
 Sacramento.

Meets second and fourth Tuesday.

Officers.

DAVID SINGERPresident	JACOB GINSBERGTreasurer
W. A. CRAMONITZ.....V.-President	J. WAHRHAFTIGAsst. Monitor
LEON SALOMONRec. Secretary	AARON WILSONWarden
GEO. GILLESPIE.....Outside Guardian	

Trustees.

ISIDOR COHEN	L. GARFINKLE	SAM STONE
--------------	--------------	-----------

Members.

BLOOMBERG, LAGARUS.	LEVY, E. R.
BRODIC, WM.	LEVY, M. L.
BRUCKNER, PHILIP.	LEVY, MOSES.
BLUMBERG, OSCAR.	LEISER, ISAAC.
CAIN, LAMBERT.	LEVY, RAPHAEL.

COHEN, ISIDORE.
 COHEN, ADOL.
 COHEN, CHAS. PHILIP.
 COHEN, BEN.
 DAVIS, HERMAN.
 DAVIS, MOSES.
 DAVIS, NORMAN.
 ELKUS, ALBERT.
 EXTESS, A. M.
 FROMMER, BERNARD.
 FRIED, MICHAEL.
 FRANK, JOS.
 GRISBERG, MAX J.
 GRISBERG, SAM.
 GILLISPIE, GEO.
 GLICKMAN, JOS. F.
 GLICKMAN, MORRIS.
 GOLDSTEIN, HARRY.
 GARFINKLE, LEO.
 GINSBERG, JACOB.
 GATTMAN, JUL. S.
 GERSON, SAM.
 GATTMAN, JUL. M.
 GORTENBERG, S.
 GOODSON, ABR. E.
 GREENWELD, ABR.
 GOLDSTEIN, ADOLPH.
 HIRSH, PHIL.
 HAYMAN, A.
 HORNSTEIN, SIMON.
 HAAS, ARTHUR.
 JACOBS, N. M.
 KATCHINSKY, B.
 LTZBERG, J. H.
 LEVISON, F. M.
 LOVITCH, ISRAEL.
 LUBIN, SIMON JUL.

LUBIN, DAVID.
 LASKE, LEO.
 MILLER, A.
 MARKS, SAM A.
 MARKS, GEO.
 MOOSER, ABR.
 MARKWITZ, JACOB.
 MARKS, LOUIS H.
 NATHAN, ISIDORE J.
 NATHAN, S. MYRON.
 OSSRY, DAVID.
 PULVERMACHER, JUL.
 POSNER, ABR.
 ROTHOLZ, C.
 REYNOLDS, LOUIS G.
 ROTHOLZ, MAX.
 ROTHOLZ, MORRIS B.
 SALOMON, LEOPOLD.
 SOLOMON, ERNEST.
 STEIN, NATHAN.
 STONE, SAMUEL.
 SIMON, MAX.
 SCHWAB, JOHN.
 SINGER, DAVID.
 SIEGEL, SAM.
 SALOMON, LEON.
 SCHLUSSEL, JACOB.
 WAHRHAFTIG, M. S.
 WAHRHAFTIG, PETER S.
 WILSON, AARON.
 WAHRHAFTIG, JOSEPH.
 WEINSTOCK, HARRIS.
 ZEMANSKY, ABR.
 ZEMANSKY, JACOB.
 ZEMANSKY, NATHAN.
 ZEMANSKY, SALOMON.

Stockton

HOPE LODGE No. 126, I. O. B. B.
 Stockton.

Officers.

P. H. VINER	President	I. F. STEIN	Treasurer
N. COHN	Vice-President	L. S. PELETZ	Asst. Monitor
H. GREENBERG.....	Rec. Secretary	BEN SINAI	Warden
WM. KORENS.....	Outside Guardian		

Trustee.

M. MANASSAS M. CONWAY M. P. STEIN

Members

AARON, SAMUEL.
 ASHKENAZY, JACOB
 AUFENGER, HAROLD L.
 BIELKIN, ABR.
 BELLING, ISAAC.
 BLEISTIFT, J.
 BROMBERG, MORRIS.
 BROWN, SIDNEY.
 BERGER, SAM.
 BORNSTEIN, M.
 COHEN, ALBERT E.

KAUFMAN, ISAAC.
 KATTAN, HERMAN.
 KAUFMAN, A.
 KATZ, LOUIS.
 KATZ, NELSON.
 KORENS, WM.
 KLEIN, GEO. .
 KORENS, ABR.
 LEVY, GEO.
 LAUDMAN, PHIL.
 LEVY, MAX.

CLEINWAN, J.
COHN, LLOYD.
CONWAY, MICHAEL.
COHN, N.
COBLENTZ, MAYER.
COVREN, M.
COHN, MAX.
COVREN, ABR.
DANGIZ, WALTER.
DAVIDSON, MORRIS.
DAVIDSON, SAM.
DAVIDSON, SOLLIE.
FRANKENHEIMER, L. H.
FRIEDBERGER, Dr. WM.
FRANK, JOS.
FRIEDMAN, JOS.
FRIEDMAN, HARRY.
GENSER, H.
GOLDSTEIN, M. I.
GROSS, WM.
GREENBERG, JACOB.
GRANICH, B.
GREENBERG, ABR.
GUMPERT, WM.
GREENBERG, HYMEN.
GOLDBERG, JOS.
GUMPERT, EMIL.
GREENBERG, FRED.
GOLDSTEIN, JOHN.
GLASS, MORRIS.
GUMPERT, ELMER E.
GANALES, JACOB.
GANALES, JACOB.
HIRSH, JOS. J.
HARRIS, PERRY.
HOROVITZ, HARRY J.
HIRSH, HAROLD.
ISAAC, LOUIS.
JACOBS, H.
KATTAN, M.

LANDSBERG, MAX.
MARKS, FILLMORE C.
MANASSAS, M.
MORRIS, MOSES.
MORRIS, JOS.
MILLER, REUBEN.
MILLER, D.
MARKHEIM, M.
MALIHOFF, S.
NEUSTADT, SAM.
NEASTAT, JACOB.
PELETZ, LOUIS S.
PEAL, HARRY.
ROSENBAUM, D. S.
ROSEN, NATHAN.
STEIN, I. F.
SAFFERHILL, S. S.
STEINHART, CARL.
STAMPER, LEON.
SHRAGGE, ABR. J.
SAPIRO, LOUIS.
STEIN, MARTIN P.
STERN, I.
SOLKOVITCH, HARRY.
SAUFT, MEYER.
SINAI, BEN.
SCHWARTZ, ISAAC.
SOSS, MENDEL.
SEMEL, CLARENCE.
SINAI, NATHAN.
TODRESIC, HARRY.
TODRESIC, SAMUEL.
TOBENKIN, JOS.
TOBENKIN, HARRY.
VINER, PHIL. H.
VANCOTT, BENJ.
VANCOTT, H.
WEINSTEIN, M.
WISE, RAPHAEL.
ZEIMER, IRVING SCOTT.

VEGETARIAN CAFETERIA

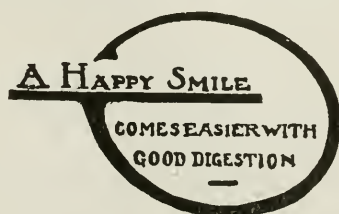

6:45 A. M. to 7:45 P. M.

714 Market Street

“A Meal Without Meat”

SANATORIUM HEALTH FOODS
FOR SALE AT COUNTER

The only One in the City
Conforming to the Dietary Laws

Continuous Service

THE success of this book has been made possible through the various firms whose advertisements you will find throughout this volume. and who are alphabetically listed below. They take this method of expressing their thanks for the patronage accorded them, and their appreciation is here expressed in material form. They merit a continuation of your patronage.

ART GOODS

ATELIER, THE
CLAYES, MISS
ELDER, PAUL
REDMOND, H. V. ART SHOP
SEWELL, THE, PRINTS SHOP
WORDEN, WILLARD E.

ARTIFICIAL LIMBS

HITTENBERGER, C. H. & CO.

ATTORNEYS

ARNOLD, G. S.
BARENDT, ARTHUR H.
BATH, EDWIN G.
BROBECK, W. I.
DENMAN, WILLIAM
DENMAN & ARNOLD
DINKELSPIEL, HENRY G. W.
DUNNE, PETER F.
FENTON, JAMES E.
GREEN, MILTON J.
KEESLING, FRANCIS V.
McENERNEY, GARRET W.
MICHELSEN, PHILAETHA
MORRISON, DUNNE & BROBECK
OLIVIER, PAUL T.
PROST, H. G.
SHORTRIDGE, SAMUEL M.
WEHE, FRANK R.
WHITE, EDWARD G.
WHITE, WILLIAM K.
WHITE & PROST

AUTOMOBILES

ABBOTT-DETROIT SALES CO.
COLE PACIFIC MOTOR CO.
DU BROY MOTOR CO.
HAYNES AUTO SALES CO.
LARKINS & CO.
LEE, CUYLER
LEE, DON
MAGNETIC MOTOR COMPANY
MOTORS DISTRIBUTING CO.
PEACOCK MOTOR SALES CO.
PIERCE ARROW PACIFIC SALES CO.
INC.
RECTOR, H. B.

BANKS

ANGLO & LONDON PARIS NATIONAL
BANK
BANK OF ITALY
CENTRAL NATIONAL BANK OF
OAKLAND
CENTRAL SAVINGS BANK OF OAK-
LAND
FIRST NATIONAL BANK
GERMAN, THE, SAVINGS & LOAN
SOCIETY
UNION TRUST CO.

BOOKS

ELDER, PAUL
EMPORIUM, THE
HOWELL, JOHN
WHITE HOUSE, THE

CAFETERIAS

CLINTON CAFETERIA
VEGETARIAN CAFETERIA

CARPET CLEANING & DYEING
LEE, R. L.

CEMETERY MEMORIALS

BOCCI, G. & SONS
MISSION MONUMENTAL WORKS
ROTH, MAX
WEISENBURGER & LYMAN

CHURCH AND SCHOOL SUPPLIES

BRADLEY, MILTON CO.
WEBER, C. S. & CO.

CONTRACTOR AND BUILDER

CORBETT & BAYLISS, OAKLAND

DANCING

HINMAN, L.

DECORATORS AND FURNISHERS

BEACH ROBINSON CO., THE
BENNETT, ELLA G.
TORMEY, THE COMPANY

DRAPERIES

CITY OF PARIS
EMPORIUM, THE
O'CONNOR, MOFFATT & CO.
WHITE HOUSE, THE

DRESS FABRICS

CITY OF PARIS
EMPORIUM, THE
O'CONNOR, MOFFATT & CO.
WHITE HOUSE, THE

ELECTRICAL SERVICE

LEVY ELECTRIC CO.

EDUCATIONAL

BEST'S PREPARATORY SCHOOL
BURKE'S, MISS, SCHOOL FOR GIRLS
CALIFORNIA SCHOOL OF FINE ARTS
CALIFORNIA SPANISH INSTITUTE
DOMINICAN COLLEGE
DREW'S COACHING SCHOOL
GEORGE, E., SCHOOL OF LAN-
GUAGES
GILES, MISS EDITH S.
HAMLIN'S, MISS, SCHOOL FOR GIRLS
HEAD'S, MISS, SCHOOL FOR GIRLS
HEALD'S COLLEGES
HINMAN, L.

DOMINICAN COLLEGE

SAN RAFAEL, CALIFORNIA

Incorporated in 1890

Accredited to State University

Full Collegiate Course of Study

Address MOTHER SUPERIOR

California College of Music

General Director, Dr. HOWARD L. MIDDLETON

Mus Bac, Dublin University

All Branches of Music

Organ and Theory

Vocal

Instrumental

Dramatic Art

Elocution

Dancing

843 CALIFORNIA STREET

Between Stockton and Powell Sts.

San Francisco

Telephone Kearny 2227

McDOWELL, THE, MILLINERY &
DRESSMAKING SCHOOL
MILLS COLLEGE
OUTDOOR, THE, SCHOOL
RAYMOND, THE, SCHOOL OF INDI-
VIDUAL INSTRUCTION
RICHARDS', MRS. HARRIETT FAY,
SCHOOLS
RODEN, THE, SCHOOL
SMITH, MRS. B. T.
ST. FRANCIS TECHNICAL SCHOOL
ST. JOSEPH'S ACADEMY
ST. ROSE ACADEMY
WEILL'S, MISS IRMA, MONTESSORI
OPEN AIR SCHOOL
WEST'S, MISS, SCHOOL
WILKINS, MRS. KATE M.
YOUNG MEN'S CHRISTIAN ASSOCIA-
TION

FEATHERS

KING, THE, OF BIRDS

FINE EQUIPAGES

KELLY'S

FOOD PRODUCTS

BAKER'S COCOA
BAKER, WALTER & CO., LTD.
CALIFORNIA MARKET
CALIFORNIA SALT CO.
CASWELL, GEORGE W. CO.
CLUFF, WILLIAM CO.
DAIRY DELIVERY CO.
GOETTING, CHARLES L. & SONS
H. O. OATMEAL
JOHNSON-LOCKE, THE, MERCAN-
TILE CO.
McMENOMY, J. H.
O'BRIEN, SPOTORNO & MITCHELL
SAN CARLOS DAIRY
SOUTHERN COTTON OIL TRADING
CO.
VEGETARIAN CAFETERIA
WESSON OIL CO.
WIDEMANN GOAT MILK CO.

GARAGE

JEROME GARAGE

FUNERAL DIRECTORS

HALSTED & CO.
WHITE, S. A.

FURS

EVANS, E. J.
LIEBES, H. & COMPANY

HEATERS

COLE HEATER SALES CO.
HOFFMAN, THE, HEATER CO.

HEMSTITCHING

ORIGINAL CALIFORNIA PLEATING
CO.

HOTELS

BELLEVUE HOTEL
GRANADA HOTEL
PALACE HOTEL
RICHELIEU HOTEL
ST. FRANCIS HOTEL
SUTTER HOTEL

INSURANCE

BROWN, EDWARD & SONS
FIREMAN'S FUND INSURANCE CO.

**INFANTS AND CHILDREN'S
GARMENTS**

CITY OF PARIS
EMPORIUM, THE
LIEBES, H. & COMPANY
MAGNIN, I. & CO.
O'CONNOR, MOFFATT & CO.
WHITE HOUSE, THE

JEWELERS

SHREVE & CO.

LIQUORS

WICHMAN, LUTGEN & CO.

LIGHTING FIXTURES

DAY, THOMAS CO.

LIME AND CEMENT

HENRY COWELL LIME & CEMENT
CO.

MEDICINAL

ANTI-URIC COMPANY
COFFIN REDINGTON CO.
WIDEMANN GOAT MILK CO.

MEN'S FURNISHINGS

CITY OF PARIS
EMPORIUM, THE
O'CONNOR, MOFFATT & CO.
ROOS BROTHERS
WHITE HOUSE, THE

METAL

STEINBERG, S. & CO.

MILLINERY

CITY OF PARIS
EMPORIUM, THE
O'CONNOR, MOFFATT & CO.
WHITE HOUSE, THE

MUSICAL EDUCATION

BEM, STANISLAS
CALIFORNIA COLLEGE OF MUSIC
CAMPANARI, LEANDRO
PASMORE MUSIC STUDIO
SKAVENAA'S CONSERVATOIRE
STUDIO

MUSICAL INSTRUMENTS

EMPORIUM, THE
SHERMAN, CLAY & CO.

OPTICAL GOODS

BAUSCH & LOMB OPTICAL CO.
CALIFORNIA OPTICAL CO.
MAYERLE, GEORGE

PAINTERS

TORMEY, THE, COMPANY

PHYSICIANS

GALLWEY, DR. JOHN
GERE, DR. GEO. G.
GOSS, DR. ALICE M.
HESS, DR. H. A.
LINDSTROM, DR. A. O.

PAINTERS AND DECORATORS
TORMEY, THE, COMPANY

PHOTOGRAPHS

DASSONVILLE, W. E.
MOORE, MISSES AND CLARKE
MORTON & CO.
ROCHLITZ, JULIAN
SEWELL, THE PRINTS SHOP

PLUMBING

WILSON, WM. F. CO.

POWDER

HERCULES POWDER CO.

SEEDS

MORSE, C. C. & CO.

SHOES

BOOTERY, THE
GERLACH'S SHOES
SOMMER & KAUFMANN
STEAMSHIPS, PARKS AND TOURS
COOK, THOS. & SON
DESMOND PARK SERVICE CO.
GRACE, W. R. & CO.
GREAT NORTHERN PACIFIC STEAM-
SHIP CO.

TOYS AND DOLLS

CITY OF PARIS
O'CONNOR, MOFFATT & CO.
WHITE HOUSE, THE

TAILOR

LINDSTROM, LOUIS

WOMEN'S SUITS

CITY OF PARIS
LIEBES, H. & CO.
LINDSTROM, LOUIS
MAGNIN, I. & CO.
O'CONNOR, MOFFATT & CO.
WHITE HOUSE, THE

UPHOLSTERERS

HAGEMANN, H. M.

Table of Contents

ABBOTT DETROIT SALES CO.....	50	CALIFORNIA OPTICAL CO.	34
AGUDATH ZION SOCIETY	104	CALIFORNIA SALT CO.	26
ANGLO & LONDON PARIS NA-		CALIFORNIA SCHOOL OF FINE	
TIONAL BANK	204	ARTS	132
ANTI-URIC CO.	52	CALIFORNIA SPANISH INSTI-	
ARGONAUT CLUB	21	TUTE	130
ARNOLD, G. S.	CAMPANARI, LEANDRO	136
ASSEMBLY, THE BUSH STREET		CASWELL, GEO. W. & CO.	60
TEMPLE	92	CENTRAL NATIONAL BANK OF	
ATELIER, THE	62	OAKLAND	240
BAKER, WALTER & CO., LTD....	48	CENTRAL SAVINGS BANK OF	
BANK OF ITALY	200	OAKLAND	240
BARENDT, ARTHUR H.	146	CHANDLER CAR....	Back Inside Cover
BATH, EDWIN G.	146	CHEVRA SHAARE REFOOAH ...	105
BAUSCH & LOMB OPTICAL CO..	58	CHEVRA SOMACH NOFLIM	106
BEACH ROBINSON CO.	30	CHEVRA THELEM CONGREGA-	
BELLEVUE HOTEL...Opp. Back Cover		TION	88
BEM, STANISLAS	138	CITY OF PARIS	198
BENNETT, ELLA C.	160	CLAYES, MISS	22
BERESFORD COUNTRY CLUB ...	15	CLINTON CAFETERIA.Opp. Title Page	
BERKELEY	254	CLUFF, WILLIAM CO.	58
BERKELEY LODGE, I. O. B. B....	255	COFFIN REDINGTON CO.	52
BEST'S PREPARATORY SCHOOL.	20	COLE HEATER SALES CO.	32
BOCCI, G. & SONS	119	COLE PACIFIC MOTOR CO.	
BOOTERY, THE	6Front Inside Cover	
BROWN, EDWARD & SONS.....		COLUMBIA AUXILIARY No. 1 ...	119
.....Opp. Front Cover		COOK, THOS. & SONS	120
CALENDAR AND HOLIDAYS	4	CONCORDIA CLUB	11
CALIFORNIA COLLEGE OF MU-		CONGREGATION ANSHE SFARD.	87
SIC	260	CONGREGATION BETH ISRAEL..	84
CALIFORNIA MARKET	60		

TEL. DOUGLAS 4999

NEW STYLE NOVELTIES

The King of Birds
FEATHER WORKS

**DYEING, CLEANING, CURLING
AND REMODELING**

PARADISE, GOURAH, AIGRETTE

OUR BLACK IS SPECIALTY

484 Sutter Street, Near Powell, San Francisco

CONGREGATION BETH JACOB, OAKLAND	243	HEALD'S COLLEGES	14
CONGREGATION EMANUEL	77	HEBREW BOARD OF RELIEF	47
CONGREGATION KENESETH IS- RAEL	86	HEBREW HOME FOR AGED DIS- ABLED	51
CONGREGATION MUKOM ISRAEL	88	HEBREW LADIES SEWING SO- CIETY	55
CONGREGATION OHABAI SHAL- OME	81	HELPERS, THE	55
CONGREGATION SHERITH IS- RAEL	82	HERCULES POWDER CO.	16
CORBETT & BAYLISS	240	HESS, DR. H. A.	144
COUNCIL OF JEWISH WOMEN...	27	HIBERNIA BANK	200
COWELL, HENRY, LIME & CE- MENT CO.	46	HINMAN, L. (Dancing)	160
DAIRY DELIVERY CO.	40	HITTENBERGER, C. H.	42
DASSONVILLE, W. E.	34	H-O. OATMEAL	64
DAY, THOMAS CO.	74	HOFFMAN HEATER CO.	2
DENMAN, WILLIAM	HOLIDAYS AND CALENDAR	4
DENMAN & ARNOLD	HOTEL GRANADA	155
DESMOND PARK SERVICE	9	HOTEL SUTTER	83
DINKELSPIEL, HENRY G. W....	145	HOWELL, JOHN	30
DIRECTORY	147	I. O. B. B. CALIFORNIA LODGE..	114
DOMINICAN COLLEGE	260	I. O. B. B. COLUMBIA LODGE...	112
DREW'S COACHING SCHOOL	130	I. O. B. B. CREMIEUX LODGE...	116
DU BROY MOTOR CO.	108	I. O. B. B. DIST. GRAND LODGE No. 4	107
EUREKA BENEVOLENT SOCIETY	49	I. O. B. B. GOLDEN GATE LODGE	113
EVANS, E. J.	8	I. O. B. B. MODIN LODGE	109
ELDER, PAUL	158	I. O. B. B. MONTEFIORE LODGE..	111
EMANUEL SISTERHOOD	53	I. O. B. B. OCCIDENTAL LODGE..	117
EMPORIUM, THE	I. O. B. B. OPHIR LODGE	107
ETERNAL HOME CEMETERY ...	80	I. O. B. B. PACIFIC LODGE	118
FEDERATION OF JEWISH CHAR- ITIES	39	I. O. B. B. UNITY LODGE	115
FENTON, JAMES E.	145	JEROME GARAGE	125
FIREMAN'S FUND INSURANCE CO.	204	JEWISH EDUCATIONAL SOCIETY	55
FIRST HEBREW BENEVOLENT SOCIETY	51	JEWISH LADIES RELIEF SO- CIETY	51
FIRST HEBREW CONGREGA- TION, BERKELEY	254	JOHNSON - LOCKE MERCANTILE CO.	43
FIRST NATIONAL BANK	200	KEESLING, FRANCIS V.	145
FREE BURIAL SOCIETY	55	KELLY'S FINE EQUIPAGES	34
FREE LOAN ASSOCIATION	53	KING OF BIRDS	262
FRUIT & FLOWER MISSION, TEMPLE SINAI, OAKLAND	249	LADIES' AUXILIARY ANSHE SFARD CONGREGATION	101
GALLWEY, DR. JOHN	144	LADIES' AUXILIARY CONGRE- GATION KENESETH ISRAEL ...	100
GEMILUS CHASODIM	244	LADIES' AUXILIARY FIRST HE- BREW CONGREGATION, BER- KELEY	255
GEORGE, E., SCHOOL OF LAN- GUAGES	132	LADIES' AUXILIARY MISSION CONGREGATION B'NAI DAVID.	101
GERE, DR. GEO. G.	144	LADIES' AUXILIARY TEMPLE ISRAEL	94
GERLACH'S SHOES	62	LADIES' COUNCIL — BUSH ST. TEMPLE	89
GERMAN SAVINGS & LOAN SO- CIETY	Opp. Front Cover	LADIES' ENDEAVOR SOCIETY— TEMPLE BETH ISRAEL	97
GILES, MISS EDITH S.	129	LARKINS & CO.....Opp. Back Cover	
GOETTING & SONS, CHAS. W....	60	LEE, CUYLER	110
GOLDEN GATE LODGE OF S. F. INC.	124	LEE, DON	110
GOSS, DR. ALICE M.	144	LEE, R. L.	54
GRACE, W. R. & CO.	120	LEVY ELECTRIC CO.	120
GRANADA HOTEL	155	LIEBES, H. & COMPANY	24
GREAT NORTHERN PACIFIC S. S. CO.	18	LINDSTROM, LOUIS	62
GREEN, MILTON J.	145	LINDSTROM SWEDISH NATURO- PATHIC INSTITUTE	125
HAGEMANN, H. M.	77	McDOWELL MILLINERY AND DRESSMAKING SCHOOL	28
HALSTED & CO.	44	McENERNEY, GARRET W.	145
HAMLIN'S, MISS, SCHOOL FOR GIRLS	129	McMENOMY, J. H.	60
HAYNES AUTO SALES CO.....	4	MAGNETIC MOTOR CO.....Opp.	264
HEAD'S, MISS, SCHOOL FOR GIRLS	130	MAGNIX, I. & CO.	198
		MAYERLE, GEORGE	42

MICHELSEN, PHILALETHA	145	SABBATH SCHOOL OF TEMPLE	
MILLS COLLEGE	126	ISRAEL	136
MILTON BRADLEY CO.	26	SABBATH SCHOOL OF OHABAI	
MISSION CONGREGATION, B'NAI		SHALOME	139
DAVID	87	SACRAMENTO LODGE I. O. B. B.,	256
MISSION MONUMENTAL		SALEM CEMETERY	202
WORKS	Opp. Back Cover	SAN BRUNO HEBREW CITIZENS	
MODIN AUXILIARY I. O. B. B.	121	LEAGUE	102
MOORE, MISSES AND CLARKE..	22	SAN CARLOS DAIRY	62
MORRISON, DUNNE & BROBECK.	146	SEWELL, THE, PRINTS SHOP....	30
MORSE, C. C. & CO.	58	SHERMAN, CLAY & CO.	198
MORTON & CO.	26	SHORTRIDGE, SAM M.	146
MOTORS DISTRIBUTING CO.	12	SHREVE & CO.	194
MT. ZION HOSPITAL	43	SISTERHOOD OF TEMPLE SINAI,	
OAKLAND	241	OAKLAND	246
OAKLAND LODGE I. O. B. B.	251	SKAVENAA'S CONSERVATOIRE	
O. B. A. CALIFORNIA LODGE....	123	STUDIO	54
O. B. A. PACIFIC LODGE	122	SMITH, MRS. B. T.	132
O'BRIEN, SPOTORNO & MITCH-		SOMMER & KAUFMANN	204
ELL	60	SOUTHERN COTTON OIL TRAD-	
O'CONNOR, MOFFATT & CO.	ING CO.	36
OLIVIER, PAUL T.	146	ST. FRANCIS HOTEL	196
OPHIR AUXILIARY I. O. B. B.	122	ST. FRANCIS TECHNICAL	
ORIGINAL CALIFORNIA PLEAT-		SCHOOL	24
ING CO.	56	ST. JOSEPH'S ACADEMY	134
OUTDOOR, THE, SCHOOL	134	ST. ROSE ACADEMY	134
OWEN MOTOR CO.	Opp. 264	STEINBERG & CO.	88
PACIFIC HEBREW ORPHAN		STOCKTON LODGE I. O. B. B.	257
ASYLUM & HOME SOCIETY....	41	SUTTER HOTEL	83
PALACE HOTEL	196	TEMPLE SINAI, OAKLAND	241
PASMORE MUSIC STUDIO	132	TORMEY, THE CO.	30
PEACOCK MOTOR SALES CO.		UNION TRUST CO.	202
.....	Back Inside Cover	VEGETARIAN CAFETERIA	258
PHILOMATH CLUB	23	WEBER, C. S. & CO.	56
PIERCE ARROW PACIFIC SALES		WEHE, FRANK R.	146
CO. INC.	10	WEILL, MISS IRMA	132
RAYMOND SCHOOL OF INDIVID-		WEISENBERGER & LYMAN	68
UAL INSTRUCTION	134	WEST'S, MISS, SCHOOL	132
RECTOR, H. B. CO.	38	WHITE, EDWARD G.	145
REDMOND, H. V. ART SHOP	78	WHITE, S. A.	85
RICHARDS', MRS. HARRIET A.		WHITE & PROST	145
FAY, SCHOOLS	130	WHITE HOUSE, THE
RICHELIEU HOTEL	194	WICHMAN, LUTGEN & CO.	52
ROCHLITZ, JULIAN	54	WIDEMANN GOAT MILK CO. ...	42
RODEN, THE SCHOOL	129	WILKINS, MRS. KATE M.	126
ROTH, MAX	96	WILLING WORKERS, BUSH ST.	
SABBATH SCHOOL OF TEMPLE		TEMPLE	90
BETH ISRAEL	140	WILSON, WM. F. CO.	2
SABBATH SCHOOL OF NINE-		WORDEN, WILLARD E.	146
TEENTH ST. CONGREGATION..	144	YOUNG MEN'S CHRISTIAN ASSO-	
SABBATH SCHOOL OF TEMPLE		CIATION	54
EMANU-EL	127	YOUNG MEN'S HEBREW ASSO-	
SABBATH SCHOOL OF FIRST		CIATION	103
HEBREW CONGREGATION,		YOUNG WOMEN'S HEBREW AS-	
BERKELEY	256	SOCIATION	102

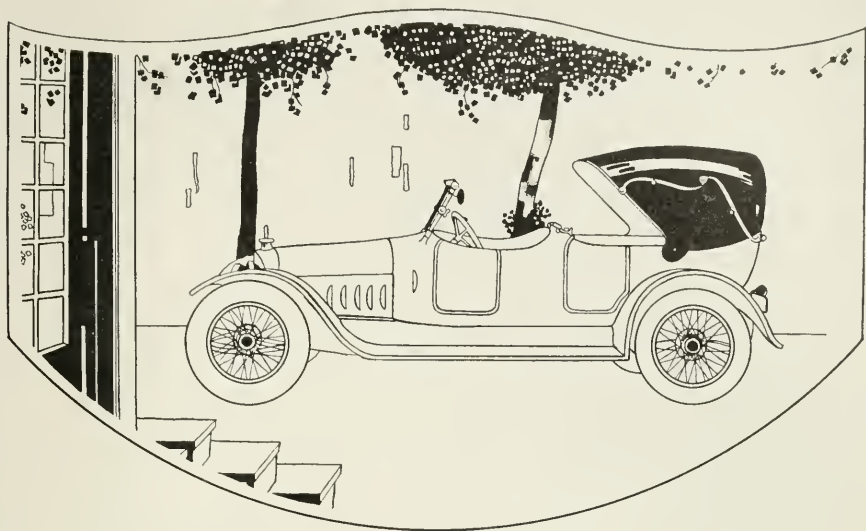

OWEN MAGNETIC

The men who made the first gas cars knew that change-speed gears belonged in the machine shop—not on the road.

Then J. B. Entz, inventor of the self-starter and other electric equipment, grasped the idea that the *attractive force of magnetism is easily varied and controlled.*

Thus came the *magnetic transmission* which does away with the *power jerks* of mechanical gears, substituting *power pull*—attaining true elasticity and unbelievable ease of operation.

To introduce this revolutionary improvement to the motoring world, the R. M. Owen Company, the Baker R. & L. Company and the General Electric Company (associated in the production of the Owen Magnetic) have waited until the advent of 8-cylinder and 12-cylinder cars proved that people are anxious to get smooth, elastic power with easier and safer driving.

Demonstrations Invited

MAGNETIC MOTOR COMPANY

Distributors—San Francisco Temporarily at 1675 Pacific Avenue—Phone Franklin 1624

OAKLAND, 2969 Broadway. Phone Oakland 376

Belleuve Hotel

N. W. Corner Taylor and Geary Streets
San Francisco

TELEPHONE FRANKLIN 3636



Erected by Us

Best Material and Workmanship Guaranteed

Inquiries Respectfully Solicited

2941 Mission St., Between 25th and 26th Sts.

V. Lagomarsino

Phone Valencia 682

Mission Monumental Works

CONTRACTORS AND
IMPORTERS

High Grade Monuments,
Mausoleums, Statuary in
Marble and Granite

Our Aim is Originality in
Designing

Plans Furnished upon
Request

Automobile Body Building

Repairing, Trimming and Painting
LARKINS & CO.

Established 1865

1610-1614 VAN NESS AVENUE

Phone Prospect 30 SAN FRANCISCO

