The New-Orleans Bee.

No. 384. VOL. XXII.—NEW SERIES. VOL. XXI.—WHOLE No. 3883.

OFFICIAL PAPER OF GENERAL COUNCIL.—NEW-ORLEANS, SATURDAY MORNING, JANUARY 22, 1848.

MAGNE & WEISSE, PROPRIETORS, No. 81 Chartres and 12 Camp street.

TERMS OF THE BEE.

Daily Paper (one year in advance) $12 00
Country Paper, semi-weekly; (one year ... 5 00 in advance.

[illegible] One dollar for every TEN lines, [illegible] on the first insertion, and HALF [illegible] each subsequent one. No Advertisement [illegible] for less than one dollar in each language. [illegible] not specified as to time will be [illegible] and charged accordingly. [illegible] inserted at intervals will be charged [illegible] TEN lines, for each language [illegible] of Annual Advertisers [illegible] advertisements strictly within the line of [illegible] also in extent to one square every [illegible].

The New-Orleans Daily Bee.

Saturday Morning, Jan. 22, 1848.

The Taylor Meeting To-Night.

We look, this evening, for such a gathering at the Commercial Exchange, as no political assemblage has collected for many a year. The people, [illegible] and the strength, casting aside all [illegible] will unite in [illegible] the claims of the veteran Hero to the highest honors of the nation, and in adopting those measures which seem best calculated to ensure the [illegible].

[illegible] with the political opinions of the leading citizens of New Orleans, glance at the list of names appended to the call, and he will not fail to recognize the paramount popularity of Zachary Taylor, as evidenced by the fusion of parties which the advocacy of his nomination has occasioned. Whig as we are, of the rigid discipline that binds together the Democratic party in close cohesion, and preserves it under almost every contingency, from schism and separation, we confess ourselves astonished at beholding the imposing array of democratic gentlemen who have exhibited the moral hardihood to abandon party and coalesce with the mass of our Whig fellow citizens, in behalf of the laurelled Hero of Buena Vista. There is no doubt, too, that the call, [illegible] signed as it is, would have included thousands of others, who are equally solicitous to lend the weight of their names and influence in this great manifestation of the popular choice. But the object in view was not so much to fill the columns of the newspapers with an extended list of names, as to convince the sceptical that party organization cannot withstand the resistless torrent of popular feeling. This is incontrovertibly established by the signers of the call, who are, for the most part, prominently known as members of the two great political parties of the day, and who, nevertheless, have not hesitated to repudiate their democratic or Whig sympathies, for the purpose of promoting the [illegible] Rough and Ready.

When, two months ago, this paper first suggested the expediency of a State Convention to be held in this city, on the 22d February—the anniversary of two great events—we scarcely expected that the proposition would have been received and carried out with such commendable [illegible]. The [illegible] several parishes [illegible] no single voice has been raised in opposition to the measure. It only remains for New Orleans to respond, and we trust and believe that her sentiments will be promulgated this evening, in so decided and emphatic a demonstration, that the [illegible] of her preference will be dispelled. Right glad are we that Louisiana has begun to put the ball in motion. It would have been a disgrace upon her name and a reproach to her children, had she proved recreant or lukewarm in espousing the cause of her own favorite and distinguished son. She should take the lead in this matter. A position in the van will become her, not only as the adopted home of the [illegible] TAYLOR, but as the State which, throughout the contest with Mexico, has displayed a constant [illegible] of patriotism, and has watched over the fame and reputation of TAYLOR with a [illegible] and unwearied affection.

U. S. Senator.

On Monday next, in accordance with the requisitions of the organic law, the Legislature will assemble in joint meeting, for the purpose of electing a Senator to Congress in the place of the Hon Henry Johnson, whose term expires on the 4th March, 1849. On the side of the Whigs we have heard of several distinguished gentlemen as candidates, such as Messrs. Hunt, Benjamin, Kenner, Conrad, Sparrow, Johnson, &c. &c. On that of the Democrats, the names of [illegible] and Soule have both been [illegible] in connection with this important [illegible]. The contest is close and exciting, and we [illegible] the fact that the Locofocos [illegible] some hopes of success.

There [illegible] be doubtful for a single moment [illegible] the Whigs have a clear, positive and [illegible] majority of TWO on joint ballot. The Locofocos can only triumph by the most criminal [illegible] on the part of one or more Whigs, [illegible] by their scarcely less culpable absence on the day of election. We do not believe that there is a Whig in either branch of the Legislature base enough to desert his party in its extremity; [illegible] nor do we believe that either the [illegible] the promises or the threats of ambitious and aspiring Locofocos can obtain a solitary deserter from our ranks, or tempt a Whig to recreance. We have an abiding faith in the honesty of purpose, the manliness, rectitude and firmness of our political friends, and are confident that they will stand by their principles and resist all persuasions and all influences that may be invoked to degrade them into treachery. We look, therefore, for the election of a WHIG, maugre the sly hints and half concealed chucklings of Locofocoism.

The only obstacle to be apprehended arises out of the fact that our party has presented so many eminent Whigs as candidates, as to render a choice exceedingly difficult. But this is an evil, which prudence, moderation, and the necessity of perfect harmony will enable our friends to overcome. Let them consult together and come to an unanimous decision in favor of any one of the distinguished citizens whose names have been submitted for their suffrages, and the verdict will be joyfully ratified by the party throughout the State.

Indiana.—Gov. Whitcomb sent in his annual Message to the Legislature of Indiana, on the 11th [illegible]. He says the State is prosperous [illegible] into a [illegible] against the [illegible] State, and falls into ecstacies over the Sub-Treasury and Tariff of 1846. He goes into the Mexican war, and the annexation of new Territory.

The expenses of the State Government, for the fiscal year ending on the 31st October last, were $90,762.67 [illegible] 1848 are estimated at $71,000. The revenue for the last fiscal year, was $362,347.07, and [illegible] the year 1847, is estimated at $450,674.77.

The Governor congratulates the Legislature on the success of the efforts to remove from the State the stain of repudiation. Over nine millions of bonds, exclusive of interest, have been cancelled under the arrangement entered into with the creditors of the State, and hopes are entertained that most of the remainder will be in like manner surrendered. The principal of the suspended debt, for which State bonds were given, amounted to eleven million and sixty-five thousand dollars. On this debt no interest had been paid since 1841. The interest on it was $551,770 per annum, by which amount the State's indebtedness was yearly increased. The arrangement entered into with the holders of the bonds will restore the honor and credit of the State, and it is hoped that the lesson taught by past improvidence will never be forgotten or disregarded.

The system of common school education, owing to defects in the laws, is by no means flourishing. A convention of the friends of education met in Indianapolis, according to resolutions of the last Legislature, in May last. This convention appointed three of its members to draft a bill to remedy the defects in the school laws. This bill will be submitted to the Legislature, and if approved, the people of the State be called on to vote upon it on the second Monday in March next.

The Governor closes his message with an apology for having said so much in it in relation to national politics.

New York Legislature.—Gen. Cass recently avowed the opinion that a great change was going on not only in his own mind, but in that of the people of the non-slaveholding States, in regard to the Wilmot Proviso. This change, however, does not seem to have reached New York, the popular branch of its Legislature having, on Monday last, by a vote of 106 to 4, reaffirmed the doctrine asserted with equal unanimity by the last Legislature of that State, that "Congress ought to legislate to prevent the introduction of slavery in any territory to be acquired by the United States. We should be glad to have some evidence that the great change spoken of by Gen. Cass, is going on in the public mind, other than his own assertion. He may believe it, and we have no doubt he is correct in [illegible] own change satisfies us of that—but we know that to a giddy man the world seems to turn round.

The Great Gaines Case.—The Louisville Journal, of the [illegible] states that it has been notified by Telegraph from Washington, that the Supreme Court of the United States has given a final decision in favor of Mrs. Gen. Gaines in the case involving so many millions of property in Louisiana—mostly in New Orleans. This decision, we presume, makes Mrs. Gaines one of the richest persons in the United States.

The decision, adds the Journal, may cause embarrassment and distress to many deserving individuals in New Orleans, yet every one who has the pleasure of being acquainted with the enthusiastic, warm-hearted, and brave-hearted little lady, to whom the favorable decision has been rendered, will rejoice sincerely at her good fortune.

Mrs. G. has hitherto made liberal offers of compromise to the persons against whom her suit was instituted, and we presume she will still be disposed to act liberally toward them, now that the highest judicial tribunal [illegible] nation has decided in her favor.

[illegible] a wet day? Because [illegible]

LEGISLATURE OF LOUISIANA.

In Senate.

Friday, January 21th, 1848.

The Senate, yesterday, was again discussing the war resolutions, and after a considerable debate, they were adopted by a vote of 21 yeas to 6 nays, as follows:

"*Resolved, by the Senate and House of Representatives of the State of Louisiana in General Assembly convened*, That the existing war between the United States and Mexico, was the result of the aggressions of the latter Republic, and that the President of the United States, in occupying the Rio Grande and ordering the armies upon that frontier, acted within the scope of his constitutional powers, and with due moderation and discretion, and according to the existing law of the country."

"*And it is further Resolved*, That the firmness, the sagacity, and the marked ability manifested by Major Gens. Zachary Taylor, Scott, Worth, Pillow, Quitman, and Brigadier Gens. Shields, Smith, Twiggs, Pierce, and their brave companions in arms, during the progress of the war, and the patriotic and distinguished services rendered by them to the country, have endeared them to the people of Louisiana, and entitle them to the lasting gratitude of the American people."

Resolved, That, in the opinion of this Senate, it is the solemn and imperative duty of the representatives of this State, in both houses of Congress, to give all constitutional aid and support to the Administration, in the vigorous and efficient prosecution of the war, until a satisfactory and honorable peace can be obtained from Mexico.

Resolved, That the doctrine of no territory is the doctrine of no indemnity, and, if sanctioned, would be a public acknowledgment that our country was wrong, and that the war declared by Congress, with extraordinary unanimity, was unjust, and should be abandoned—an admission unfounded in fact, and degrading to the national character.

The first resolution was introduced by Mr. Maunsel White, the second by Mr. Swaze, and the two latter by Mr. Sigur.

Mr. McWhorter gave notice of a bill to provide for the establishment of the Circuit system in the 9th and 10th Judicial Districts of this State.

Mr. M. Garcia gave notice of a bill for the relief of Louis Boutigny.

Mr. McWhorter gave notice of a bill to amend the act establishing Free Public Schools throughout the State.

Mr. Greneaux gave notice of a resolution requiring the State Engineer to examine that branch of Red River which passes at the town of Natchitoches, and also River Atao, in the parish of Natchitoches.

Senator May gave notice of a bill to authorize James K. Love and his wife, Hannah Love, to adopt Mary Eveline Tubbs as their legal heir.

Mr. Scranton gave notice of a bill to amend the act creating the office, and defining the duties of Recorder for the several Parishes of the State, the Parish of Orleans excepted.

The Senate then adjourned.

House of Representatives.

The House met pursuant to adjournment. 87 members present.

Mr. McVea introduced a bill providing that any person who insults or abuses another for the purpose of creating a quarrel, is liable to criminal prosecution, and is punished at the discretion of any court of competent jurisdiction. Referred to the Judiciary Committee.

Mr. Brewer, according to previous notice, introduced a bill to amend the act regulating elections in the city of New Orleans and in the parish of Jefferson. Read twice and referred to the Judiciary Committee.

Several other bills of a local character were introduced and referred to appropriate Committees.

Mr. Smith of Orleans presented the following resolutions:

Resolved by the Senate and House of Representatives of the State of Louisiana, in General Assembly convened, that the General Assembly of Louisiana have witnessed with admiration and delight the noble efforts of Pope Pius IX to reform ancient abuses of government and to promote the happiness of his people; that his conduct has endeared him to every lover of constitutional freedom; that we hail him as the favored instrument destined by Divine Providence to accomplish the political regeneration of Italy; that the people of Louisiana most ardently cherish the hope that his heroic exertions in the great cause of liberal principles may surmount every obstacle, triumph over every opposition, and defeat the machinations of despotism, until they find a concerted, a universal and an enthusiastic response from the emancipated millions of renovated Italy.

Resolved, that the Governor of this State be requested to transmit a copy of the above resolution to Pope Pius IX. It was read twice, and referred to the Committee on federal relations.

Mr. Guirot, according to previous notice, introduced a very important bill to amend the charter of the city of New Orleans. It contains several important features, among which it says that the municipal government shall consist of two branches—one inferior and a superior one. The whole bill was referred to a select Committee.

We reported yesterday Mr. Pike as having given notice of a bill to provide for the election of all judicial officers. Mr. Pike requested us to correct our statement. The bill is to provide for the election of all municipal officers. Mr. Pike immediately introduced it, and moved that it be referred to a special Committee. Carried.

The House then adjourned until this morning, at 10 o'clock.

Major Borland.—This gentleman, who, with Gaines, Clay, and others, suffered so long a captivity in Mexico, is spoken of, in the Arkansas papers as a candidate for Congress from that State. We know nothing of the Major's qualifications for the post which his friends design him to fill, but confess that we should not be sorry to see him there with his old fellow-sufferer Major Gaines. To be in the city of Mexico, imprisoned, maltreated and cuffed about for years, and then to find themselves so suddenly translated to Washington, as the honored representatives of a free people, would be something of a change. It would.

Home made Sugar.—The Columbus (Ga.) Enquirer, says: A sample of sugar made in this county by Wm. P. Jones, which can hardly be surpassed by any brought to this market. It affords us much pleasure to record the enterprise of Mr Jones, and we hope his example will find many imitators. By the cultivation of a few acres of Cane, he has been able not only to supply his own family with sugar and molasses, but to sell to his neighbors. The experiment proves how well adapted our soil is for the production of sugar, and it is in the power of every farmer to produce at home as fine an article of sugar as can be made in Louisiana or the West Indies.

The Locofoco State Convention, which met at Indianapolis, on the 8th inst., nominated Robert D. Owen and Judge Chamberlain, as electors for President and Vice President for the State at large.

M. Arago states that there is in Siberia an entire district where, during the winter, the sky is constantly clear and where a single particle of snow never falls.

Good.—The following toast was given at a cattle show dinner in North Carolina:

Uncle Sam's Farm.—The only farm where draining is carried on all the year round.

Generally speaking, it is the poor who do the fighting.—*Richmond Enquirer.*

And your President makes, by imposing a tax upon their beverage, to make them do the paying too.—*Prentice.*

Peale's great Painting of the Court of Death.

This is one of the richest specimens of American Art, if not the most superior, the idea was suggested by the following passage from a poem on Death, by Bishop Porteus:

"—Deep in a murky cave's recess,
Laved by oblivion's listless stream, and fenced
By shelving rocks and intermingling horrors,
Of Yew and Cypress shade from all obtrusion
Of busy noon-tide beam, the Monarch sits
In unsubstantial majesty."

It shows to the best advantage, when lighted in the evening, and we advise connoisseurs to visit it, at that time. There are faults to be found by critics unquestionably, but the merits and beauties and truths of the picture, proudly predominate. The prime ministers of his almost obscured and mysterious majesty, are conspicuous in the foreground; War, Pestilence, Famine and Conflagration, on the right, and pleasure with her willing, senseless victims on the left. Consumption, Fever, Apoplexy, Dropsy, Gout, Intemperance and Suicide, are exhibited to the life and *to the death!* It is an awful sermon on canvass, distinctly pourtraying the horrors and pains of humanity! But there is an oasis in the desert! One bright spot of hope to look upon. In the central group, *virtue* supports *old age*, a long life of morality and worth, approaching the grim Monarch without fear, like a departing saint, attended by faith in an angel form to the "Court of Death." Call and see it.

The Army of the United States.—Our thanks are due the publishers, through the politeness of J. B. Steel, No. 14 Camp street, for a copy of two very handsome volumes, embracing an account of the organization of the Army of the United States, with biographies of distinguished officers of all grades, by Fayette Robinson, late an officer of the Army, with thirty six authentic portraits. This is a valuable and interesting publication. It fills a vacuum in the history of our country, and will serve to perpetuate the memory of the services of many illustrious warriors, who have shed unfading splendor on the military annals of the Republic. The biographies are very complete, impartial and compiled from the most authentic sources, and the work contains an immense amount of information relative to the organization of the army, the duties and emoluments of the several departments, &c., not easily accessible, and not generally known.

Bust of the Rev. Mr. Clapp.—There is a very fine marble bust of the Rev. Theodore Clapp, to be seen at Steel's Book Store, No. 14 Camp street. It is of the purest white marble, and was sculptured by John C. King, of Boston. We commend it to the notice of amateurs as a striking and beautiful specimen of artistical workmanship.

Mr Polk says, peremptorily, that he will not sign a treaty with Mexico, unless provision be made for territorial indemnity; and, be it remembered he is the same Mr. Polk, who said peremptorily that he would insist at all hazards upon 54 deg. 40 min.—*Prentice.*

By Magnetic Telegraph.

Baltimore, Jan 14—3 45 p. m.

Flour—There is no marked change from yesterday but the market is, if anything, duller. We note sales of Howard street at $5,93¾, and 300 bbls City Mills at $6, credit.

Wheat—Sales of prime red at $1,36 cts.

The steamer Columbus, due from Norfolk, has not arrived owing to her having run aground.

New York, Jan. 14—3 45 p. m.

Flour—The market is duller, but we notice no marked change from the prices of yesterday. Sales of Genesee, &c., made at $6,12 1-2a6,18 3-4, and Southern at [illegible].

Wheat—There is a good inquiry for good samples, but [illegible].

Corn—Is in steady demand. Sales of good prime white at 70 cts.

Provisions—[illegible]

City Intelligence.

Assault [illegible] Member.—Mr Brewer, a member of the House of Representatives, was assaulted yesterday, with a cane, in the State House, by Mr. Lalande Ferriere. Mr. Brewer immediately entered the Hall of the Representatives, and asked the protection of the House. A resolution was forthwith introduced, requesting the Speaker to issue a warrant for the arrest of Lalande Ferriere.

First District Court.—This Court was occupied for the last two days, with the trial of Madame Lucy A. Caldwell, charged with keeping a banking game called "Bagatelle," within the limits of the Third Municipality. Mr. Randell Hunt appeared in behalf of the accused; and the Attorney General and District Attorney for the State. At about three o'clock, last evening, the case was submitted to the jury who had not given any verdict.

Recorder Ramos.—Mr. Edward Earle, yesterday came in Recorder Ramos' office, and informed that magistrate, that his premises situated on Custom house, between Villere and Robertson streets, had been feloniously entered on Thursday last, at about midnight, by one William O'Harran, who concealed himself therein with intent to commit robbery. O'Harran was yesterday, arrested and remanded back to the Parish prison, for further examination.

Mr. Edward Jacobs, informed his honor, that in the evening of the 6th of December last, one Andre Coutino, together with one Antonio Daigelo and three other persons whose names he does not know, came and entered his premises, situated on St. Philip street, between Royal and Bourbon, and that while there, they committed a most brutal and violent assault upon complainant's brother. During the scuffle, the complainant, who came to the assistance of his brother, was also severely assaulted by said Andre Coutino, who inflicted upon his forehead a serious wound with a sharp instrument. Andre Coutino was arrested and sent to the Parish prison, for his further appearance before the Recorder. The other parties accused are not yet arrested.

Recorder Baldwin.—James Neil and John Thompson were arrested by officer Lyan, charged with stealing a trunk containing clothing worth at about $100, the property of Mr. Francis Kingsley. The offence having been committed in Lafayette, the prisoners were delivered over to the authority of that place.

Thomas Cosgrove was arrested in the Shamrock Coffe House, for fighting and disturbing the peace. The prisoner was ordered to find bail in the sum of $500, to keep the peace.—Several vagrants were sent to the workhouse for thirty days.

Recorder Seuzeneau.—John Duffy was arrested yesterday by officer Salzmann. He is charged with being an accomplice in robbing Mr. Leland of a purse containing some money. Mr. Duffy was remanded for further examination.

Henry Shedderick, arrested by officer Bellow as a dangerous and suspicious person, was sent to the workhouse for 60 days.

William Swarthey, James Evans, and William Edwards, were arrested the previous night, on Esplanade street, by officer Bellow, as suspicious and dangerous persons. The two former were sent to the workhouse for thirty days, and the latter for sixty days.

John Clough, found lying beastly drunk on the side walk, was sent for 30 days to the workhouse.

Attempt to Commit Suicide.—On Thursday afternoon last, at about two o'clock, at Hudson's Pistol Gallery, on the other side of the river, a young man named William Ford, while laboring under temporary insanity, attempted to commit self destruction. He placed the muzzle of a pistol on his right temple; but the motion he made to pull the trigger caused fortunately the weapon to deviate, and the ball passed through right eye, behind the bridge of the nose, and lodged in the left eye. His condition, however, is extremely dangerous.

Testimonials to Wives.—An institution for the purpose of awarding testimonials to wives has just been opened in the metropolis, and will, we trust, very soon shoot forth branches in every town of the kingdom. The institution is, as yet, but little known; but after our report of its proceedings (they took place yesterday, in presence of a vast audience) its objects will become as public as they are acknowledged to be laudable.

The testimonials were distributed to the well-deserving wives—who attended with their families and friends—at the Pantheon. We give them in the order they were distributed to the ladies by the Rev Robert Montgomery, with an appropriate speech.

"To Mrs. Brittles, married to John Brittles twenty years. Had never, in all that time given her husband cold mutton for dinner. *Prize*—a silver tea pot.

"To Mrs. Fortypower, married twenty years. Mr. Fortypower, a constant attendant at the 'Cherry ripe Club.' His wife, in all that time, had never asked him at what time he would come home, and never—except now and then upon his own solicitation—had expressed her determination to 'sit up for him,' much less to 'come and fetch him.' *Prize*—a silver cream jug.

"To Mrs. Rumbolt, married eighteen years. Had never, on any occasion, refused to go out with her husband, because 'she knew she had no gown.' *Prize*—a shawl, value five guineas.

"To Mrs. Mirabel, married seventeen years. Had never asked her husband for money! *Prize*—a reticule stuffed and tipped."

What the other testimonials are we cannot clearly say: the amazement and continued applause consequent on the delivery of the prize, prevented us from hearing. We can only add, by way of encouragement to wives in general, that Mrs. Mirabel was taken home to Baker street, drawn in a carriage by four cream-colored horses, and preceded by a band of [illegible].

A Monkey [illegible] Fox.—A Fox, [illegible] to a stake was robbed by the [illegible] Crows. [illegible] of his food, and he conceives the following plan for punishing the thieves. He feigned death, and lay perfectly motionless on the ground near to his stake. The birds approached by degrees, and got near enough to steal his food, which he allowed them to do. This he repeated several times, till they became so bold as to come within the reach of his claws. He calculated his distance and laid hold of one of them. Death was not his plan of punishment. He was more refined in his cruelty. He plucked every feather out of the bird, and then let him go and show himself to his companions. He made a man of him, according to the ancient definition of a "biped without feathers."—*Instinct.*

Council of Municipality No. 3.

Sitting of Monday, 17th January, 1848.

The Council met pursuant to adjournment.

Present—Hon. P. Seuzeneau, President, Messrs. Bernard, Nicomede, Siewerssen, Jones, Meehan, Deletra and Solomon.

Absent—Messrs. Congot, Wiltz, Pierna and Davignaud.

The proceedings of the last sitting was dispensed with.

MAYOR'S MESSAGE.

Mayoralty of New Orleans, January 17th, 1848.

To the Honorable President and Members of the Council of Municipality No. 3.

Gentlemen—I have now before me for approval, the resolution passed by your honorable body on the 10th instant, which is in the following words:

"That from and after the 15th day of January, 1848, the revenues of this Municipality be collected and payable in specie, and that no claims will be received in payment of taxes other than warrants and due bills issued for the payment of current expenses which alone are excepted, &c."

I entertain no objection to the first part of the resolution, which provides that the revenues of the Third Municipality, shall be collected and payable in specie, so far as this provision relates to the revenues arising from the Port & Market, the necessity of complying with the Act of the 4th May, 1847, justifies the adoption of such measure as the only method of creating a sinking fund in compliance with the law for the payment of the bonds of the Municipality at maturity. But objecting, as I do, to the latter part of the resolution which provides that no claims will be received in payment of taxes, other than warrants and due bills issued for the payment of current expenses, I feel constrained to return it for your further consideration, on the ground, that in my humble opinion it is unjust to deprive tax payers who may hold your Municipal notes, of the right offering them as a set off. I cannot approve the resolution in its present shape, for it is tantamount to a declaration, that all persons indebted to the Municipality, shall be compelled to pay their debts in such manner as it may suit the Municipality, but that its creditors shall be precluded from exercising the right which they have of claiming and receiving their legitimate debts, except at such time, and in such manner, as it may also suit the Municipality. Impressed, therefore, as I am with the belief that the resolution may become a source of serious difficulties, as I conceive that the creditors of the Municipality, who are tax payers, will refuse to comply with the measure. I beg leave to return it for your further consideration, and take the liberty of suggesting that it may be so amended as to authorize the Treasurer to receive in payment of taxes all and whatsoever can or may be legally received without detriment to the Municipality or to its creditors.

I have the honor to transmit to you herewith copy of a resolution of the General Council, directing the payment to the Sheriff, of $1862.49, the amount of his account up to 31st December, 1847, the proportion due by the 3rd Municipality, is $184.65.

I am Gentlemen, with great respect,
Your ob't. servant,
(Signed) A. D. CROSSMAN, Mayor.

On motion of Mr. Solomon, to persist notwithstanding the Mayor's veto; Mr. Jones called for the yeas and nays.

Yeas—Messrs. Bernard, Nicomede, Siewerssen, Jones, Deletra and Solomon. Consequently, the motion was carried.

On motion of Mr. Siewerssen, the second paragraph of the Mayor's Message, relative to the account of Sheriff John L. Lewis, was referred to the Finance Committee.

A letter from Mr. C. Pollock, was read, in which he prays for the payment of $100, for filling up St. Bernard Canal.

On motion of Mr. Jones, said letter was referred to the Finance Committee.

A letter from Mr. H. Kloppenburg, was read, in which he requests the Council to grant him permission to establish a Soap and Candle Factory, on the Square bounded by Barthelemy, Morales, Mazant and Urquhart streets.

On motion of Mr. Deletra, said request was granted.

A letter from Messrs. Maurras and Poree, by which they offer to the Council 16 copies treating of the improvements of public waters of the city of New Orleans, was read to the Council.

On motion of Mr. Jones, said letter and copies were referred to the Committee on Control.

A letter from widow Hangen Fleishman was read, in which she prays the Council to grant her a free license to sell dry goods, &c.

On motion of Mr. Deletra, the Chair was requested to appoint a Committee of three members to grant such demand. The Chair appointed Messrs. Deletra, Bernard and Jones on said Committee.

A letter from Mrs. Catherine Lattier was read, in which she prays the Council to renew a [illegible] granted to her husband, [illegible] which was not able to take any advantage.

[illegible]

A [illegible] Mr. Pierre Chapuis was [illegible]

[illegible] in which he offers to lease, on certain conditions, [illegible] of ground situated at the corner of Claiborne and Esplanade streets, which lot belongs to the Municipality.

On motion of Mr. Deletra the chair was requested to appoint a Committee of three members to have an understanding with Mr. L. M. Bonvillier. The Chair appointed Messrs. Deletra, Nicomede and Solomon, on said Committee.

A letter from Mr. Crozat was read in which he makes certain propositions to the Council, concerning a lot of ground abandoned by him to the Municipality.

On motion of Mr. Nicomede, the Chair was requested to appoint a Committee of three members, to have an understanding with Mr. Crozat. The Chair appointed Messrs Nicomede, Solomon and Siewerssen on said Committee.

A letter from Mr. J. P. Robert was read, in which he requests the Council to pay him a certain sum for the purchase of his lot for the opening of St. Avide street, &c.

On motion of Mr. Nicomede, said letter was referred to the Finance Committee.

A letter from Mr P. Beugnot was read, in relation to the act of sale of some lots on St. Avide street, Square No. 23, &c.

On motion of Mr. Nicomede, said letter was referred to the Finance Committee and the prosecuting attorney.

EMANCIPATIONS.

Mr. Bazile Joseph, praying for the emancipation of slave Jimmy.

Mr. Francis Williams, praying for the emancipation of slave Britannia Washington.

Mr. Jacob Greene, praying for the emancipation of slave Charles.

Widow Canchoix, praying for the emancipation of slave Chone.

Mr. Phelipe Fernandez, praying for the emancipation of slave Suzanne.

Mr. Edward Barnett, praying for the emancipation of slaves Elizabeth, Dorsey, Henry, Selina and John Spotswood.

Marie Louise Riviere, f. w. c., praying for the emancipation of slave Josephine.

On motion of Mr. Jones, the above petitions were referred to a second reading.

The quarterly returns, from the Work-house, were read to the Council.

On motion of Mr. Deletra, the above returns were ordered to be deposited in the archives.

Call of Committees—*Finance Committee.*

Mr. Solomon offered the following resolution, which was adopted:

Resolved, That the Treasurer pay, on the warrants of his Honor, the Mayor, the following amounts, to wit:

To Julius Jaehan, for book binding,	$85 00
To Auguste Brusle, for sundries,	$88 05
To John A. Prieur, for bread furnished to Work-house,	$208 61
To Auguste Brusle, for sundries furnished to Assessors,	$8 80
To J. P. Johnson, for ballast, (250 tons)	$25 00
To Mr. Johnson for 300 tons, at $25,	$75 00
To Joseph Schall, for smith work for the Port,	$1,352 65

The Finance Committee has the honor to report, that pursuant to a resolution of this Council, dated May 28th 1843, they have this day met at the Treasurer's office, and that they have counted and destroyed by fire the following small Municipal notes, viz:

17 notes of one dollar,	$17 00
47 notes of two dollars,	$94 00
72 notes of three dollars,	$216 00
1 note of	25
	$327 25
851 1-2 notes of one dollar,	$851 50
614 notes of two dollars,	$1,228 00
551 notes of three dollars,	$1,653 00
	$4062 75

Making three hundred and twenty-seven 25-100 dollars, signed by E. Sommereau, Treasurer, and three thousand seven hundred and thirty five dollars and 50-100, signed by J. F. Du Garry Treasury—in all, $4062 75.

(Signed) JOS. SOLOMON, Chairman.

On motion of Mr. Solomon, the above report was adopted.

Mr. Deletra offered the following resolution, which was adopted:

Resolved, That the Treasurer of Municipality No. 3 be and is hereby authorized to pay, on the warrant of his Honor, the Mayor, to Mr. T. Williams, the sum of two hundred and seven [illegible] dollars and 25-100 being the amount of two bills for furnishing of timber to this Municipality; said bills approved by J. A. D'Hemecourt, Surveyor.

Mr. Jones offered the following resolution, which was adopted:

Resolved, That the sum of $50 be and the same is hereby appropriated for the expenses of the forthcoming examination of the pupils of the Common Schools of our Municipality, and that the Treasurer pay the said amount upon the warrant of the Mayor, to the President of the Board of Directors of the Common Schools.

ORDER OF THE DAY.

Supplementary section and amendment to the resolutions passed at the sitting of the Council of Municipality No. 3 of the 12th December last, relative to vessels coming from the other Municipalities to wait for tows, &c. &c.

Resolved, That the word Tax be amended, so as to read "Fine."

Resolved further, That the term of eight hours be and is hereby allowed to vessels cleared for sea and coming from the other Municipalities, without being subject to the fine aforesaid; after which time such vessels will be subject to the [illegible] payable on demand immediately, or otherwise [illegible] be liable to seizure.

On motion of Mr. Deletra to adopt the above resolution and amendment, Mr. Siewerssen called for the yeas and nays.

Yeas—Messrs. Bernard, Nicomede, Deletra and Solomon—4. Nays—Messrs. Siewerssen, Jones and Meehan—3.

Consequently the above resolutions and amendment were adopted.

Mr. Deletra offered the following preamble and resolution which were laid on the table subject to call.

Whereas, the increase of pupils in the public schools since the last report made by this Board to the Council, shows the necessity of an increase of teachers. Be it

Resolved, That the Municipal Council be requested to authorize this board to employ three additional teachers, and that the Council designate the salary of thirty dollars monthly, to be allowed such teachers.

Mr. Siewerssen offered the following resolutions which were adopted.

Resolved, That the Treasurer, be and is hereby authorized to collect from the several proprietors of lots on Claiborne street, the different amounts accruing to this Municipality, for the opening of said street, as per tableau filed in the Fifth District Court.

Be it further resolved, That the Treasurer be entitled to a commission of 5 per cent for collections so made.

Mr. Solomon offered the following ordinance:

AN ORDINANCE FIXING THE ORDINARY EXPENSES FOR THE YEAR 1848.

Be it ordained, That from and after the 1st day of February, 1848, the salary of officers and the ordinary expenditures of Municipality No. 3, shall be as follows, and all ordinances and resolutions to the contrary be, and the same is hereby repealed.

Salary of the Recorder,	$1,900
" Sec'ry of Council and Recorder's Clerk,	1,000
" Treasurer and Clerk'shire,	2,600
" Four Commissaries at $45 per month,	2,160
" Syndic of the 4th Ward at $40 per month,	480
" Keeper of the Pound, at $20 per month,	240
" Surveyor at $60 per month,	720
" Engineer of Draining Machine at $65 per month,	780
" Assistant fireman and carpenter for same,	600
" Wm. Carly, overseer, at $60 per month,	540
" Sergeant-at-arms and Recorder's Constable,	480
" Collector on flat-boats,	600
" Wharfinger,	800
" Printer,	400
" Attorneys,	300
" Doctor,	120
" Superintendent of Workhouse, at $60 per month,	720
" Clerk of the same $50 per month	600
" Two guardians for the same at $40 each,	960
" Two payers, at $45 each,	1,080
" Four carpenters, $1 per day each,	2,496
" The Mayor and his Clerks,	900
Rent of the Court Rooms,	700
Rent of the Municipal Hall,	600
" Parish prison, and for keeping prisoners,	2,000
Lighting of the streets as per contract,	3,800
Public Schools, exclusive of the appropriation from the State,	5,000
Commissions to Collectors at 5 per cent,	6,500
DAY POLICE AND NIGHT WATCHMEN.	
1 Captain at $60 per month,	720
1st and 2d Lieutenants at $50 each,	1,200
3 Sergeants, at $15 each,	960
8 Day police, at $36 each,	3,456
26 Night watchmen at $36 each,	11,232
SURVEYOR'S DEPARTMENT.	
12 Carts at $50 each,	7,200
24 Laborers, at $1 per day,	7,488
Expenses Draining machine,	2,988
	$75,680

Be it ordained, That the several committees are hereby required to make the necessary reductions in conformity to the aforesaid ordinance.

On motion of Mr. Solomon to adopt the above ordinance, Mr. Nicomede called for the yeas and nays.

Yeas—Messrs. Bernard, Nicomede, Siewerssen, Jones, Meehan, and Solomon—6.

Nay—Mr. Deletra—1.

Consequently, the above ordinance was adopted.

Mr. Nicomede motived his vote as follows: I vote yes, because the appropriation made at the last sitting, in order to liquidate the debt of this corporation makes it my duty to sanction all resolutions having for their object the reduction of expenses.

[Signed] F. L. Nicomede.

Messrs. Bernard and Jones motived their votes as follows: We vote yes, because this ordinance diminishes the expenses of this Municipality nearly $20,000 per [illegible].

[Signed] [illegible] Bernard, [illegible] Jones.

On motion of Mr. [illegible]

[illegible] pay to the Committee on Control, on the warrant of the Mayor, the sum of $150 for the purchase of wood for the use of the draining machine.

On motion of Mr. Nicomede: *Resolved*, That five per cent be allowed to the Collector appointed by the Treasurer, to collect the taxes on public balls.

On motion of Mr. Nicomede: *Resolved*, That the Mayor be authorized to receive sealed proposals, during 10 days, for the erection of side-walks to be made in the streets newly opened through the property of Mrs. Cedar, formerly Mager's; be it well understood that said side-walks will be made with lake bricks, with curb and gutter stones, with three feet paving, the whole of which payable in notes of this Corporation at 4, 8 and 12 months, bearing interest at 7 per cent; and in case of non-payment, the contractor shall receive in payment from the Treasurer, the tax receipts on said lots, up to the amount of said side-walks.

On motion of Mr. Deletra: *Resolved*, That from and after the 31st of January next, all person or persons petitioning this Council for the emancipation of slaves, will be liable on the granting of such emancipation, and for each slave, to the payment of twenty-five dollars, to be paid into the hands of the Treasurer of this Municipality; said amount to be applied to the use and benefit of the public schools of said Municipality.

Mr. Nicomede, on behalf of a Special Committee, offered the following report and resolution, which were made the order of the day for next sitting.

The Special Committee to whom was referred the letter of Mr. Deravine Lambert, proposing to this Council to rent a part of the Breton market, that is to say: the two rooms, the peristyle which separates them, the whole of which adjoins the meat market.

Your Committee, considering it to be the advantage of this Corporation, offer respectfully to your consideration, the following resolution:

Resolved, That this Council rent to Mr. Deravine Lambert all that portion of the Breton market adjoining the meat market, for the term of one year, at the rate of $30 per month and in advance.

[Signed] F. L. Nicomede, L. Deletra.

On motion, the Council adjourned to Monday, 31st January, 1848, at 8 o'clock, P. M.

[Signed] S. P. FARGE, Sec'y pro tem.

COMMERCIAL.

NEW ORLEANS, FRIDAY EVENING, January 21, 1848.

COTTON.—Arrived during the past week of Louisiana 35,991 bales; Tennessee and North Alabama, 8,063; Lake, 490; Arkansas, 2112; Florida, 23; Mobile 461. Texas 46—together, 47,336. Cleared in the same time for Liverpool, 8,063 bales, Glasgow, 1443; Bordeaux, 251; Trieste 1,051; Barcelona, 2735; Havana 75; New York, 1493; Boston, 2322; Philadelphia, 1583; Portsmouth, 1354; Providence, 666; Baltimore, 99; City Point, (Va.) 513—together, 22,305 bales, making an addition to stock of 25,031 bales, and leaving on hand, inclusive of all on shipboard but cleared this day, a stock of 201,574 bales.

STATEMENT OF COTTON.

Stock on hand Sept. 1st, 1847	bales	22,867
Arrived past week	47,336	
Arrived previously	445,419	492,755
		515,622
Exported past week	22,305	
Exported previously	291,743	314,048
Stock on hand and on shipboard		201,574

There has been an active demand for Cotton during the past week, principally for the North and the Continent of Europe. The sales amount to 30,000 bales, at our previous range of prices, middling to good middling, from 6⅜ to 7⅛ ¢ lb. We are now on the eve of receiving later advices from Europe and they are looked for with interest.

LIVERPOOL CLASSIFICATION—LOUISIANA AND MISSISSIPPI.

Inferior	5 @5¾
Ordinary	6 @6¼
Middling	[illegible]
Good Middling	[illegible]
Middling Fair	[illegible]
Fair	[illegible]
Fully Fair	[illegible]
Good Fair	[illegible]
Good and Fine	[illegible]
TENNESSEE AND NORTH ALABAMA—AVERAGE LISTS.	
Good	[illegible]
Common	[illegible]
Extreme Prices	[illegible]

TOBACCO.—Arrived during the past week 373 hhds. Cleared in the same time for Liverpool 1 hhd. Philadelphia, 50; City Point (Va), 18—together, 69 hhds. Leaving a stock in warehouses and on shipboard 8091 hhds.

STATEMENT OF TOBACCO.

Stock on hand Sept. 1st, 1847	hhds	[illegible]
Arrived past week	373	
Arrived previously	11,456	11,829
Exported past week	[illegible]	
Exported previously	[illegible]	[illegible]
Stock on hand and on shipboard		8,091

TOBACCO.—The market is still under the influence of a light stock, which prevents the transactions from being extended. The sales of the week amount to about 100 hhds, at the former range of prices. We quote Inferior 2a3c. Common 3½a4; Fair 4½a4¾; Fine 5a5½. Choice and Selections 6a7; Segar Leaf [illegible] ¢ lb.

GRAIN.—There has been a good shipping demand for Corn during the past week, and the sales amount to about 45,000 bushels at a range of 35 a 55 ¢ bushel according to quality. Most of the purchases for shipment were at 50a55c per bushel. There have been no arrivals of Wheat, and the market continues bare of stock. About 6000 sacks Oats have been sold at 42½a45c ¢ bushel in sacks.

FLOUR.—The Flour market has ruled [illegible] quiet the past week. At the commencement sales of Ohio were made at $5 10a5,25 ¢ bbl, but within the past few days lower rates have been accepted, and several purchases have been made at $5,00, and even at this reduction the market still remains dull. The business of the week amounts to some 16,000 bbls. We quote Ohio and Illinois $5,00; St. Louis, $5,50 ¢ bbl.

SUGAR.—This article has again been in good request since our last, the sales of the week having amounted to 4,500 hhds, both for the West and North. Prices have been firmly maintained, particularly for the better qualities, which are relatively scarce. We quote from 3a4½ ¢ lb. for extreme qualities. We have not heard of any sales on Plantation.

HAVANA SUGAR.—The market remains extremely dull at former prices, say for brown, 4 @ 5c, yellow, 5½@6c, white, 7a9 ¢ lb.

MOLASSES.—The market has again been quite active. In the early part of the week prices ruled at 18½@19c, but they have since receded, and we now quote at 18@18½c ¢ gallon. The sales of the week amount to fully 6000 bbls.

COFFEE.—Prices of Rio Coffee have given way fully ¼c during the past week. About 6000 sacks have been sold chiefly at 6¾@7c ¢ lb.

WESTERN PRODUCE.—The Provision market has not exhibited much activity since our last.—The market for Pork has been dull, and prices have receded 25@30c per bbl, with sales of about 3000 bbls chiefly Mess at $9,25@9,50 ¢ bbl. We quote Prime $7,00@7,25. The Beef market continues very irregular and the sales are light, which may be attributed both to the small stock, and still smaller receipts, prices in consequence are firm. We notice sales of Prime at $6,75@7,00. Mess is held at $9,75 a 10,00, and B Beef at $4,75@5 00 ¢ bbl. A lot of 120 tcs. Prime Mess sold some days since at $14,00 ¢ tierce. The market for Bacon remains in a dull state, tho' latterly the demand has somewhat improved, but prices are declining. We quote sides 4@4½c; Shoulders 3½@4c ¢ lb. Hams, 6@11c ¢ lb. according to quality. The demand for Lard, for export continues brisk, and the week's business has amounted to 3000 tierces and bbls., and 9000 kegs at a range of 5½@6½c ¢ lb for extreme qualities.—The shipments are chiefly for France. Butter and Cheese are selling slowly at former rates.

WHISKEY.—There has been a good demand for this article since our last, and sales of some 1600 bbls. have been made chiefly at 19c ¢ gallon for rectified.

BAGGING AND BALE ROPE.—The market has undergone no change during the past week. We quote Bagging 15@16c; Rope 8@8½ ¢ lb.

EXCHANGE.—There is not much enquiry for Foreign Exchange. We quote Sterling 8@10 ¢ cent premium; France, 5f.27½@5f.35, New York, 60 days 2@2½ ¢ cent discount; Sight Drafts ½@1 ¢ cent premium.

Sterling	8@10 ¢ cent. prem.
France	5f. 27½@5f. 35.
New York, 60 day bills	2@2½ ¢ cent dis.
Sight checks	½@1 ¢ cent prem.

FREIGHTS.—No change has taken place in Foreign Freights. To Coastwise ports there is none offering, and the rates are rather firmer.

Silence that Dreadful Cough.

The work of the Destroyer has begun! The Lungs are in danger! Resort at once to Sherman's All-healing Balsam, or all future aid may be in vain.

ARE YOU A MOTHER?

Your daughter, your idol and earthly joy, is now on a bed of languishing—her pale cheek and emaciated form, show that she is fast wasting away. The sepulchral cough pains your ear and sickens your soul; it is the

SOUND OF DEATH!

There is a remedy that will stop the Cough, and save her from the Consumptive's grave. It has saved many that the doctors gave up.

YOUNG MAN!

Your hectic flush, cough, and feeble limbs tell of fearful forebodings and loss of hope. Just about to enter life, Consumption sheds a heart-crushing blight over the future; but

YOU NEED NOT DESPAIR!

An arm is stretched forth to save you—to soothe and heal your wounded Lungs. It is SHERMAN'S ALL-HEALING BALSAM. It cured Mrs. [illegible] Fisher of Lafayette, whose life was despaired of by the doctors.

Important certificate from a Resident of N. Orleans. Having accidentally become acquainted with the qualities and virtues of a Medicine called OLEANIAN, prepared by Dr. Sherman, of New York, I have no hesitation in declaring that its use in my family warrants the assertion that it possesses all the gifted qualities attributed to it. In one case, where the medicine was taken on my recommendation, the effect was almost magical as the Cough and Expectoration of mucus, matter bore a strong analogy to a decided consumptive tendency. I believe a more general knowledge of this medicine is only required [illegible]

J. WINER & CO'S. CANADIAN VERMIFUGE—Wholesale Agency, 151 Chartres street where all orders must be addressed, for the genuine article, to J. WRIGHT, wholesale Agent for the South and West. oct30 3m

Dalley's Magical Pain Extractor—The original and only genuine, always has the written signature of the proprietor, "H. DALLEY," on the wrapper of each box. General Depot 398 Broadway, New York. Southern Depot, 151 Chartres street, New Orleans. ja4 tf

For Havana.—To sail on Wednesday, the 26th inst. positively—The fine fast sailing A 1 packet brig SALVADORA, Capt. Evans. For passage, having fine state room accommodation, apply to Capt. on board, or to Y QUADRAS & Co. ja22 corner St Peter and Chartres sts

The consignees of 3 bbls palm oil, 100 bbls rosin, 45 do pitch, 155 do cement, 10 do spirits turpentine, marked E K & C, or A K & C; also, of 300 burr blocks, on board bark WARSAW, from New York, and consigned to order, are requested to make themselves known to the discharging clerk on the Levee, otherwise the said goods will be stored at their risk and expense. ja22 L H GALE, 93 Common st

Consignees of the following goods consigned to order per ship CREOLE, Capt. Rattoone, from New York, will please make their residences known to the discharging Clerk on the Levee, opposite the Vegetable Market, or they will be stored at their expense and risk, viz: Five boxes merchandise marked F. H. B. ja22 J O WOODRUFF & CO., 93 Magazine st.

The packet ship CREOLE, Capt. Rattoone, from New York, is now discharging opposite the Vegetable Market. Consignees are requested to attend immediately to the receipt of their goods on the Levee, or they will be stored at their expense and risk. ja22 J O WOODRUFF & CO, 93 Magazine st.

The barque WARSAW, from New York, is now discharging opposite the Orleans Cotton Press. Consignees are requested to attend to the receipt of their goods on the Levee, otherwise they will be stored at their expense and risk. ja21 L H GALE, 93 Common st.

The ship VICTORIA, Captain Martens, from Bordeaux, is now discharging. Consignees are requested to take out their permits within five days, and attend to the receipt of their goods on the Levee. All goods not permitted, will be sent to the public stores. ja21 G. M. LUCAS, 30 Bienville st.

Neither the Captain, nor the Consignee of ship VICTORIA, will be responsible for any debts contracted by the crew of said ship. ja21 G. M. LUCAS, 30 Bienville st.

Consignees of merchandise per ship BOWDITCH, Capt J Pike, from Havre, are particularly requested to call at the office of the subscribers and sign the average bond. ja21 JENKINS & TIGLER, 95 Common

The ship BOWDITCH, Capt. Pike, from Havre, is now discharging near the Mint, First Municipality. Consignees are requested to take out their permits and attend to the receipt of their goods on the Levee, as all goods not permitted within five days will be sent to the public stores. ja21 JENKINS & TIGLER, 95 Common

The ship ARKANSAS, from Bordeaux, is now discharging opposite the Vegetable Market. Consignees are requested to take out their permits within five days, and attend to the receipt of their goods on the Levee, otherwise the same will be stored at their expense. LEVI H GALE. ja19 93 Common st

The packet ship NIAGARA, Capt. Russell, from New York, is now discharging opposite the Vegetable Market. Consignees are requested to attend immediately to the receipt of their goods on the Levee, or they will be stored at their expense and risk. ja20 JNO. O. WOODRUFF & CO, 93 Magazine st.

Consignees of the following goods consigned to order per ship NIAGARA, Capt. Russell, from New York, will please make their residences known to the discharging clerk on the Levee, opposite the Vegetable Market, or they will be stored at their expense and risk: thirty bales hops marked T, in a diamond, and one case inside marked H 217. ja20 J O WOODRUFF & Co, 93 Magazine

NOTICE.—An Examination of the Pupils of the Common Schools of Municipality No. Three, will commence on Monday, 24th instant, at the Fourth Ward School, Bayou Road. On Tuesday, Wednesday [illegible] Elysian Fields and Craps streets. [illegible] each day at 10 o'clock A M. The Public are respectfully invited to attend. ja21 d GEORGE W HARBY Teacher.

HEAD QUARTERS

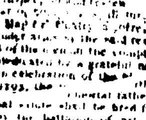

Washington Legion.

IN conformity to the [illegible] Louisiana Legion will rendezvous at 10 o'clock A. M. precisely, on the [illegible] on TUESDAY the 22d of February [illegible]

[illegible]

D AUGUSTIN, Brig. General. By order of the Brigadier General. CHATRY, Chief of the Staff.

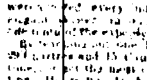

PENMANSHIP—No part of the education of a lady or gentleman [illegible] WRITING [illegible]

COPARTNERSHIP.—The undersigned have entered into copartnership in this city on the 1st inst., under the style of HEWS & REED, for the purpose of manufacturing Furniture of every description at their Steam Power Factory, on Gironde street, between Poydras and Hevia streets. Particular attention paid to the getting up of Bedsteads of all qualities and kinds, Armoirs, Safes, Desks, &c. &c. Orders for articles in our line, solicited, [illegible] at Mr. Wm. McKean's Furniture Store, 72 Magazine street, or at the Factory, will meet with prompt attention. Prices to suit the times. GEORGE HEWS, R. H. REED. ja21 1m

MUSIC—[illegible] Polka [illegible] Leopold de Meyer, Adagio, [illegible] for sale at MAYO'S Music Store, 5 Camp street. ja19

J. E. LOBRE, 84 Chartres, between Bienville and Conti streets. RESPECTFULLY informs the Ladies, that he has a fine assortment of Fancy Articles for Balls and Parties, such as Gloves, Fans, Boquet Holders, Cards, fancy Combs and hair Pins, Flowers, Ribbons, Bracelets, and a great variety of other goods, which the Ladies are respectfully invited to examine. ja19

PIANO Fortes.—EOLIAN PIANO FORTE—THE PREMIUM PIANO FORTE—Purchasers of Piano Fortes, are respectfully invited to examine the select and large assortment of Pianos, which are fully guaranteed for perfect workmanship, correct tone, durability and with the latest improvements. Prices same as at the Factory, and now for sale at MAYO'S Music Store, 5 Camp st. ja19 3t

FOR SALE—On Account of Departure—The existence and continuation of the lease of a beautiful Boarding House and Restaurant, established for several years, having a numerous custom, and located in one of the best situations of the city, it will be sold with or without the silver services. For more particulars, apply to Mr. Rancan 95 Chartres street. ja18

To Dealers in Havana Cigars. BEWARE OF COUNTERFEITS.

THE undersigned, sole proprietor and manufacturer of the Cigars known as "La Nueva Empresa of Manuel Reyes Gonzalez," informs the public that a counterfeit imitation of said mark has been put in Havana and is on its way to New Orleans, the spurious brand being distinguished from the genuine by the initials "De R C." Whilst I vindicate my right through the competent tribunal in Havana, I forewarn all persons from buying the counterfeit ones. The only genuine have my name in full and no initials. MANUEL REYES GONZALEZ. ja17 3t

JUST landing ex ship Victoria, from Bordeaux 10 bbl and 10 qr pipes Cognac, J J Dupuy brand; 25 cases Prunes, 10 jars each, (choice fruit); Bastou Chartreyer Brandy—5 half pipes pale Cognac, 4th proof, and 10 qr. pipes colored, 4th do; 200 boxes Brandy Cherries, (juice pale), 80 boxes Fruits in the juice; 400 boxes Claret, Margaux [illegible] white letter Paper, for sale by ja22 RAYMOND CARUZAIL [illegible] Levee

LANDING—From ship Victoria, from Bordeaux and for sale by the subscriber—1500 casks red Wine, sundry kinds; 121 1-2 pipes [illegible] Wine, Haut Sauterne; 1092 boxes Claret, St Julien; 75 do white Wine; 10 qrs Brandy Cognac, 4th proof, [illegible] ja22 G. M. LUCAS, Bienville st

LANDING—Ex ship Victoria, from Bordeaux, 1000 half boxes Sardines in oil, of E. Rondelet & Co.; 15 cases of 24 bottles, assorted Fruits, in their juice; 15 cases 30 bottles, assorted Fruits, in their juice, for sale, TH. BAILLY BLANCHARD & CO. ja22 [illegible] Customhouse st.

PLASTER PARIS—300 bbls Croton Plaster, 50 do Wetherspoon Plaster, landing from ship Jessore and bark St. Andrew, for sale by JOHN HAYMAN & CO. ja22 78 Poydras st, and 11 Red Stores, 3d Mun'y

BOOK FOLD LONG CLOTHS—40 cases Book Fold Long Cloths of a superior style and finish, for sale by DE FOREST & CO. ja22 20 Customhouse st

FIRE TILES—500 9 inch fire tiles—300 12 inch do, landing and for sale by JOHN HAYMAN & CO. 78 Poydras st, and 11 Redstores, 3d Mu'y.

WOOLEN SOCKS—6 cases heavy woolen socks in store and for sale by ja22 DEFOREST & CO, 20 Customhouse st

TICKS—Hamilton, Hamiltonville, and Manton Ticking, in store and for sale by ja22 DEFOREST & CO, 20 Customhouse st.

IVORY BLACK, in dust or in grain, for sale by TH. BAILLY BLANCHARD, & CO, ja17 1m 99 Customhouse st

LANDING ex-ship Arkansas, from Bordeaux—400 boxes sardines, A. Canuet brand; 1,250 half do [illegible] EUG. ROCHEREAU & Co, [illegible]

LANDING [illegible] ship Victoria, [illegible]

Candidate for Mayor.

We are authorized to announce the Hon. A. D. CROSSMAN, as a candidate for re-election of the office of MAYOR of the City of New Orleans.

Messrs. Editors—Please to announce me as a candidate for Recorder of Municipality No One at the election in April next. JULES BENIT. ja17

To Rent—In Suburb Bouligny—Three Tenements, with land suitable for gardening. Apply to EUG. ROCHEREAU & CO. ja22 17 and 19 St Louis st.

Valuable property for sale. A LOT OF GROUND situated on Circus st., 64 feet front, by 95 feet depth, between Julia and Girod streets, and the improvements thereon, consisting of two buildings of four rooms and dependencies. BOURGEOIS BLESSINE, Exchange Alley, between Conti and St. Louis street. nov13

To Rent—The Store now occupied by Mr. C. Pasquier, corner of Toulouse and Chartres streets. Possession given on the 1st January, 1848. E. ROCHEREAU & CO. d17 17 and 19 St. Louis st

TO RENT—A Two story Brick House, with spacious back buildings, cistern and hydrant in the yard, situated on Moreau st. corner of Peace street, possession to be given on the 8th of November next. Also a Two story brick House with spacious back buildings, cistern and hydrant, adjoining the above, on Moreau st., possession to be given on the 1st of September next. The above houses are in the Slaves Mart, and well adapted to the trade. For terms apply to LEOPOLD JEANNET, 22 St. Louis st. jl9

BOOTS, SHOES AND BROGANS.—371 cases, landing from ships Charles Carroll, Niagara and Kirby, for sale by ja22 R G HOBBS, 12 Customhouse st.

BOOTS, SHOES AND BROGANS.—112 cases, now landing from ships Creole and Harrisburg, for sale by ja15 G W DUNBAR, 30 Customhouse st.

BOOTS, SHOES AND BROGANS—Comprising a good assortment adapted to the season, now landing from ship United States, and for sale. Also—Fine silk fashionable hats, Ashland, Pearl and Wool Hats, various styles, by FROST & CO., No. 18 Magazine st.

HATS AND CAPS—300 cases comprising a complete assortment of men's for silk, sporting and Mexican hats. Also, black, white and pearl wool hats and black and white glazed hats, and men's and boy's cloth, muskrat, and hair seal caps, for sale by de2m R G HOBBS, Customhouse st.

SITUATION WANTED—A young man, arrived in this city, speaking French and English, and well qualified to take charge of the Correspondence or Book Keeping. This person understands his business perfectly well, and has a good knowledge of Goods. The best references will be given. He would have no objection to an engagement subject to [illegible] some days. Apply at this Office. ja22

WANTED—Property well located, by TH BAILLY BLANCHARD & CO, ja22 1m 99 Customhouse st

WANTED TO HIRE—Ten able bodied negro men. Those accustomed to work in a ware house preferred. EMERSON, TOURNE & CO, ja11 157 Magazine st.

WANTED—A young white servant girl to take care of a child—one who is something of a seamstress would be preferred. Apply to ja18 J. FEYTEL, cor Chartres and Conti.

WANTED—A Nurse Servant, knowing how to sew. Apply to J. FEYTEL, ja7 corner Chartres and Conti sts.

WANTED—Waiter for a family, a good Cook. Apply at No. 11 Bienville street.

WANTED—A Lady speaking English and French, to attend a Fancy Store. de11

WANTED—A hairdresser. Apply at the corner of Bienville and Chartres sts. de12

A TEACHER well qualified to give instruction in Latin, Greek, Mathematics, and in the English branches, wishes a situation as Tutor in some gentleman's family. Apply at R. M. [illegible] Book Store, No. 46 Camp street. ja17

Twenty-five Dollars Reward. RANAWAY from the subscriber on the 22d inst., the Negro Man Cornelius, aged about 40 years, about 5 feet 6 inches high, dark complexion rather stoutish built. He is very easy and polite in his address and quick in his replies, and will no doubt endeavor to hire himself as a steward on some steamboat. The above reward will be given to any one who will deliver him to the subscribers or to [illegible] so that they may obtain possession of him. [illegible] 128 Tchoupitoulas st.

Portrait Painting. C. E. PARKER, portrait painter, [illegible] that he has returned to the city and may be found at No. 71 Canal street [illegible]

FOR SALE—A handsome Creole negro BOY, about 16 years old, good coachman, house servant, [illegible] Apply to A. BOURGEOIS BLESSINE, Exchange Passage No [illegible] between St. Louis and Conti.

Coffee House and Oyster Saloon, OPPOSITE THE FRENCH THEATRE, BY S. TRAPANI. MR. TRAPANI [illegible] Fresh Oysters [illegible] Liquors of the best quality. ja12

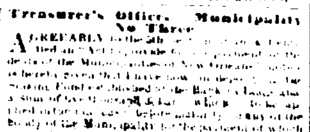

REMOVAL.—The subscriber has removed from 57 Canal street to the new store No. 17 Chartres street, [illegible] ja19 F E WAYMOUTH, 17 Chartres st.

Treasurer's Office, Municipality No. Three. AGREEABLY to the [illegible] ja19 6m M ESNARD, Treasurer Munic'y No. 3.

Domestic Animals. THE Horse, the Mule, Cattle, Sheep, Swine, Poultry, and Farm Dogs, with their Diseases and Remedies, their crossing, rearing, management and preparation for a profitable market. Illustrated with 45 engravings.—R. L. ALLEN. [illegible] For sale at the Agricultural Implement Ware house, No. 55 Camp street. ja19

STEAM FOR THE MILLION.—New and interesting Publication—Steam for the Million, or an Elementary Outline Treatise on the Nature and Management of Steam, and the principles and operation of the Steam Engine, [illegible] for popular instruction, for apprentices and for the use of the Navigator; with an Appendix, containing [illegible]. Just received and for sale by [illegible] J. B. STEEL, 14 Camp.

FOR SALE—The Restaurant, known under the name of "Restorat de l'Independence," 150 Chartres Street, as it now stands, and with the privilege of renewing the lease. Terms—Cash. Also—A family of slaves, viz.—QUIZE, 26 years old, good house servant, with her three children—RUBY, 9 years old, WILLIAM, 6 years, and MARGARET, 4 months. Fully Warranted. Terms—Cash. Apply on the premises. ja21 3t

LANDING ex ship Arkansas, from Bordeaux—40 casks red wine, Queyries, 40 do do St Estephe, 20 do St Julien, 30 boxes old wine, Chateau d'Issan, 15 boxes do do, 24 half bottles, 100 do do St Estephe, 200 do do St Estephe, 300 do do St Julien; 25 boxes sardines in oil, in large boxes; 45 do do in half boxes, 10 do do quarters, 150 boxes green peas, 100 half do do; 30 boxes truffles, 75 half do do; 200 half do mushrooms in oil, 20 half do do, 40 boxes fruit in juice; 2 do sweetmeats, 10 Gruyere cheese, for sale by FERRON, ja19 corner Royal and Dumaine

LANDING from ship Arkansas, from Bordeaux—44 Casks Claret, St. Julien, 35 Barrels White Wine, Haut Sauterne. In store from late importations, 40 casks Red Wine, Pauillac, Medoc, and Saint Estephe, 1500 cases Claret, St. Julien, [illegible] Casks Marseilles Wine, 30 bbls Wine, Absinthe, Sauvagnol & Brunelon, 2 pipes old [illegible] Wine, 4 qr pipes Brandy, Cognac, Genuine Anisette and Champagne Wine, &c., for sale by ja19 G.M. LUCAS, 30 Bienville st.

CITIZENS' BANK Funds for sale, in sums to suit purchasers, by TH. BAILLY, BLANCHARD & CO., ja18 15t 99 Customhouse st.

LANDING from ship Bengal, from Bordeaux—50 casks St. Julien Wine; 30 barrels Haut Sauterne. IN STORE—1500 boxes Wines, [illegible]. SULPHATE OF QUININE—1000 ounces Sulfate of Quinine from Milan, received by way of N. York, for sale by D. LANATA, ja13 [illegible] street

500 bbls Thomaston Lime, [illegible] for sale by JOHN HAYMAN & CO, 78 Poydras st and 11 Marigny Buildings, 3d Mu.

GUAVA JELLY—4 cases of Guava Jelly, in square boxes of 4 lb each, landing from brig Millaudon from Havana, for sale by ja19 LABORDE & XIQUES, 31 Common st.

LANDING from brig Millaudon, from Havana—67,000 Regalia Segars, Shakespeares, for sale by DARAN, QUEYROUZE & CO, 11 & 15 St. Louis st.

SEGARS—A large and well selected stock of the most fashionable brands of Havana, always in store and for sale at from $14 to $55 per 1000. ja19 LABORDE & XIQUES, 31 Common st.

SARDINES—5000 half boxes A. Canuet & Co. [illegible] quarter do do do do, for sale by EUG. ROCHEREAU & CO., ja19 17 and 19 St Louis st.

SPERM CANDLES—500 boxes New Bedford, assorted sizes, J. Howland, Jr., brand, for sale by J W STANTON & Co. ja17 corner Magazine and Lafayette sts

NUTMEGS AND MACE—1 cask Government nutmegs; 1 large case best Mace, for sale by NATHAN JARVIS & CO, ja11 Corner Magazine and Commerce st.

SPIRITS TURPENTINE—50 barrels Spirits Turpentine, in store and for sale by NATHAN JARVIS & CO, Cor. Magazine & Common st.

HICKORY SHIRTS—5 cases Hickory Shirts. Also, 10 cases Woolen Frocks, heavy country knit, for sale by FROST & CO., ja10 18 Magazine st.

BACON—50 casks Bacon Hams, Sides and Shoulders, in very prime order, now landing, for sale by JOHN O. WOODRUFF & CO, ja10 93 Magazine street.

LANDING from ship Lorraine, from Bordeaux 30 casks Claret St. Julien; 30 bbls White Wine Haut Sauterne. ja5 N DEBOUTT, 38 Toulouse st

RICE—50 casks Rice landing from brig J. Cohen, for sale by HOBSON & FORDICK, [illegible]

[illegible]

New Orleans Customhouse. TREASURY DEPARTMENT, Nov. 27, 1847. SEALED PROPOSALS will be received until the first MONDAY of February, 1848, at the office of the Commissioners appointed for the erection of the Customhouse in the city of New Orleans, for the following material: 10,000,000 of good hard bricks. The exact size to be mentioned. 12,000 barrels of fresh lime [illegible] more or less. 7,000 do hydraulic cement. 35,000 do sharp sand. The above materials to be delivered on the Levee in New Orleans, as near the site of the proposed Customhouse as practicable, and in such quantities as shall from time to time be required, in conformity with appropriations made by Congress. The proposals to be addressed to Denis Prieur, Alex. La Branche, and Wm. M. Owen, Commissioners for the erection of a Customhouse in New Orleans, endorsed "Sealed Proposals for furnishing materials for the erection of a Customhouse at New Orleans." When the proposals are opened by the Commissioners, they will communicate copies, together with their views and recommendations for the consideration of the department. The communication of the Commissioners will be addressed to the First Comptroller of the Treasury, who, together with the First Auditor of the Treasury, being the proper officers connected with the Customhouse accounts, will give their views in writing as to the proposals to the department. The right of rejecting any bid is reserved. Ample security will be required for the faithful fulfilment of any contract entered into for furnishing any of the before mentioned materials. R. J. WALKER, Sec'y of the Treasury.

CITIZENS' BANK OF LOUISIANA, New Orleans, Jan. 20, 1848. NOTICE is hereby given to the stockholders of the Citizens' Bank of Louisiana, that, in virtue of the 3d section of an act entitled "An Act to protect the State against loss on its liabilities for Bonds issued for the use of the Property Banks," approved April 6th, 1847—a meeting of the stockholders will take place at the Banking House on MONDAY, 7th February next, between 10 o'clock A. M. and 3 o'clock P. M., for the purpose of electing three Directors from among themselves. V. ALLAIN, President.

Citizens' Bank of Louisiana. New Orleans, 18th January, 1848. THE holders of the Notes and Post Notes of this Bank, and those to whom balances are due on deposits made prior to the 1st June 1842, are requested to present their Claims to the Bank, as soon as possible for settlement, [illegible] terms as may be agreed upon. V. ALLAIN, President.

Louisiana State Bank. 20th January, 1848. THE Stockholders of this Bank are hereby notified that the annual election of Directors will be held at the Banking House on Monday, the [illegible] of February next between [illegible] EDWARD BELL, Cashier.

Consolidated Association of the Planters of Louisiana. New Orleans, 5th January, 1848. IN pursuance of the third section of an Act of the Legislature, approved on April, 1847, entitled "An Act to protect the State against loss on account of the liabilities for Bonds issued for the use of the property Banks," the stockholders of the Institution are hereby notified to attend a meeting at the Banking House, on MONDAY, the 7th February, 1848, from 10 o'clock A. M. to 2 P. M., to elect three Directors to serve for the ensuing year. A. MORPHY, President.

Union Bank of Louisiana. New Orleans, 15th January, 1848. THE annual election by the Stockholders, of ten Directors to serve for the ensuing year, will take place at the Banking House on MONDAY the 7th February next, between the hours of 10 o'clock A. M. and 2 o'clock P. M. FRED. FREY, Cashier.

BRITISH CONSULATE, New Orleans, January 5th, 1848. INFORMATION wanted regarding James Eames Cooke, a native of Wales, who arrived in this city on board the ship [illegible] the spring of 1846, and who has not been heard of since. Any one giving such information to the undersigned will confer a favor on his relations. WM. MURE 119 Common st.

MECHANICS AND TRADERS BANK, New Orleans, Dec. 29, 1847. THE annual election for Directors for this Bank, will be held at the Banking House, on Monday, the 31st January next, between the hours of 12 o'clock A M and 2 P. M. SAM. C. BELL, Cashier.

BANK OF LOUISIANA, New Orleans, 28th December, 1847. THE STOCKHOLDERS of the Bank [illegible] notified that the annual election for Directors to serve for the ensuing year will be held at the Banking House, on Monday 24th of January next, between the hours of 11 A. M. and 2 P. M. d24 R. M. DAVIS, Cashier.

Bank of Louisiana. New Orleans, 23d December, 1847. A TRIENNIAL Meeting of the Private Stockholders of this Institution will be held at the Banking House, on TUESDAY, 25th January next, at one o'clock P. M. d24 R. M. DAVIS, Cashier.

Lessons of French, English and Italian Languages, No. 257 Royal street. MRS. DE FLAPARE has the honor to inform the public, that she intends to give instruction in the above Languages either at her own house or at private residences, as well as at the Young Ladies School [illegible]. N. B.—For sale two splendid Piano Fortes, from France, and warranted good. Apply at 32 St. Peter street.

A. CAVIGLIA, [illegible] PROFESSOR AND INTERPRETER OF THE FRENCH AND ITALIAN LANGUAGES. [illegible] 34 Conde street.

A. C. GOUGH. [illegible]

FORMAN & KENNEDY, Western Produce and General Commission Merchants, 75 Tchoupitoulas street, New Orleans. ja3

LEECHES—In store and for sale by A. CRAMER, 27 Royal street.

CITIZENS BANK FUNDS for Sale. Apply to EDWARD SHIFF, 50 Canal st.

MONROE & PRESTON, ATTORNEYS AND COUNSELLORS AT LAW, New York City. Business entrusted to them will be punctually attended to. REFERENCES: Isaac T. Preston, Maunsel White & Co., Jas. N. Preston, New Orleans. ja17 1m

Upholstering and Paper Hanging, No. 58 Chartres Street. EVERY variety of French Furniture and Cabinet Ware, French Wall Paper and Upholstering Goods of the newest patterns always on hand. Orders for Upholstering work and Paper Hanging promptly attended to. Having expert French workmen, they can assure with confidence those who favor them with their orders, that the work shall be done in the best possible manner. DUBOIS & FINN, 58 Chartres Street.

J. FEYTEL, CORNER CONTI AND CHARTRES STREET, HAS the honor to inform the public, that he has just received from England and France a splendid assortment of Watches and Clocks, which he will sell at very reasonable prices. All these articles being made according to his direction, he can warrant them [illegible]. He has received also a great variety of jewelry, consisting of an assortment of ladies' Jewels, also a choice lot of fancy articles, suitable for new years' gifts.

Mandeville Earthenware Manufactory—Flower pots, jugs, jars, kitchen and table vases, milk pots, and other earthenware, &c. &c. Apply to the New Orleans Depot, Old Basin, 290 Promenade Carondelet. ja12

Mrs. Burton's Bonnet Bleaching Establishment. MRS. BURTON has just arrived from New York with a splendid assortment of fashionable Ribbons and Flowers. She invites her old customers and friends to bring their old bonnets to have them altered into the new shape and trimmed in the latest style. All work done at her establishment is guaranteed. Stains of every description extracted and grease entirely removed without injury to the color of the braid. A large assortment of Bonnets, Ribbons and Flowers constantly for sale at 125 Julia street, two doors from Camp, in the thirteen buildings. d16 6m

COGNAC PELLEVOISIN—Entitled to drawback, 20 half pipes 4th proof Pellevoisin Brandy; 50 quarter pipes 4th proof do do; 20 eighth do 4th proof do do; 10 do do 3d proof Old do do; [illegible] 1825 proof old Pellevoisin Brandy, for sale by TH. BAILLY, BLANCHARD & CO., sole Agents of Messrs. Pellevoisin, Aine, & Co., of Rochelle, 99 Customhouse street.

FRINGES, GIMPS &c.—Received by ship Iowa direct from Havre, now landing, and for sale by the undersigned at wholesale only, a large Assortment of Assorted Fringes, Gimps, &c. ja21 J LEVOIS, 66 Chartres st.

LANDING from ship Iowa direct, from Havre—10 casks containing 351 boxes green Peas, for sale by EUG. ROCHEREAU & CO. ja21 17 and 19 St. Louis st.

BLANKETS—10 bales, landing from ship Victoria, from Bordeaux, for sale by EUG. ROCHEREAU & CO. ja21 17 and 19 St. Louis st.

PLASTER PARIS—450 bbls. Calcined Plaster, landing from brig Captain Tom, for sale by JOHN HAYMAN & CO, ja20 78 Poydras st & 11 Red Stores, 3d My

CEMENT—700 barrels Rosendale Cement, landing from brig Captain Tom, 3d Municipality, and for sale by JNO. HAYMAN & CO, 78 Poydras and 11 Red Stores, 3d M'y.

LARD—300 bbls and tierces Lard, part strictly prime, in store and for sale by FORMAN & KENNEDY, 75 Tchoupitoulas street

ROSIN—80 bbls No 1 rosin, and 200 bbls pitch, landing in Second Municipality, and for sale by JOHN HAYMAN & Co, 78 Poydras st and 11 Red Stores, 3d Municipality.

HAVANA CIGARS—500,000 Cigars, assorted qualities, landing ex brig Millaudon, from Havana, for sale by J. M. CABALLERO, ja19 32 Old Levee.

HAVANA AND JAVA COFFEE—300 bags Havana and Java Coffee for sale by J. W. STANTON & CO., ja15 corner Magazine and Lafayette sts

KENTUCKY JEANS of superior quality, for sale by DE FOREST & CO. ja10 20 Customhouse st.

GUNNY BAGS—New, 9 1-2 bushels, in bales, now on board ship Reliance, for sale by ja18 DE FOREST & CO, 20 Customhouse st

SPERM OIL—3,000 galls. winter strained bleached Sperm Oil, for sale by J W STANTON & Co., ja17 corner Magazine and Lafayette sts.

WHITE WINE—60 half casks white Wine, for sale by EUG. ROCHEREAU & CO. ja17 17 & 19 St. Louis

HALF chests superior, Imperial and Gunpowder Tea, in store, for sale by NORCROSS & FORDICK, [illegible] Magazine

[illegible]

AMUSEMENTS, &c.

National Gallery, 12 St. Charles st. The fourth annual exhibition of this Institution has just opened. To the general collection of works of American Artists, has been added, for a short time, the splendid painting of the COURT OF DEATH, by Rembrandt Peale. The merits of this great work are well known, and have been justly appreciated and admitted in the cities of the North and West. Open days from 9. A. M. to 4, P. M., and from 7 to 9, P. M. Admittance, 50 cents; children, 25 cents. Season Tickets, $1.

MRS. LOOMIS, of Philadelphia, respectfully announces to the Ladies and Gentlemen of this city that she will deliver a lecture on Phrenology and Mesmerism, with a variety of interesting experiments, in Independent and Sympathetic Clairvoyance; also in Phreno-Magnetism, on THURSDAY, FRIDAY and SATURDAY Evenings, Jan. 20, 21 and 22, at the Armory Hall. Price of Admission, 50 cents. Mrs. L. is at the Planters' House, prepared to make Phrenological Examinations, with charts containing descriptions of characters. Price, $2. She will examine the sick by Clairvoyance. Price, $5. Admission to Lecture, 50 cts.

CONCERT AT ARMORY HALL. MADAME ABRAMOWICZ begs to announce that she will give a Concert at Armory Hall, on TUESDAY, the 25th January, 1848, on which occasion she will sing [illegible] selections from the Gems of Operatic Music, as well as several of the Standard Songs of England, Ireland and Scotland. Tickets, admitting one person, $1 00. Family Tickets, admitting three persons, $2 00. For further particulars see future advertisement.

Sixth Grand Ascension. By Miss Emma V.—from Bordeaux. FIRST AIR BALLOONIST.—Miss Emma, after having acquired the greatest success in France, has arrived and intends giving to the public of this city a proof of her intrepidity in travelling through the air. The public are requested not to confound the name of Miss Emma V. with any [illegible] balloonist, who pretends to have some fame in France. The first ascension will take place on SUNDAY next, 23d inst., at 1 o'clock, P. M., at the [illegible] Course, Above opposite the Ferry of the 1st Municipality. Admittance 50 cents, children and servants 25 cents. There will be a special place reserved for Ladies. Arrangements have been made with the owner of the ferry of the 1st Municipality, and two boats will run for the convenience of the public. The ticket office will be open at 11 o'clock, A. M. the ascension will take place at 1 P. M. ja19

GRAND ASCENSION. FROM WASHINGTON SQUARE, 3d MUNICIPALITY, ON SUNDAY next, 23d of January, will be launched a Gigantic Balloon of 80 feet high by 130 feet circumference, in which the intrepid Aeronaut, Mrs. Lemonier, will ascend in the air. Mr. J. Mene has the honor of informing the public that, to increase the brilliancy of the spectacle, he will also send up various fantastic figures. Doors will be open at 2 o'clock, and the ascension will take place at half past three, P. M. Admission, 50 cents; Children, 25 cents. Colored persons will enter by the gate facing on [illegible] st. ja19

St. Louis Ball Room. CHILDREN'S FANCY DRESS BALL AND PRIZES.—At the solicitation of a large number of families, Mr. H. Ruffier will give at the above Room, on Saturday, 29th inst., a Fancy Dress Ball for children. Mr Ruffier will, on this occasion, offer [illegible] prizes, to be drawn for during the evening. The children, as they enter the Ball Room, will receive a number, which, if drawn, will entitle them to a prize. The ball will commence at 6 o'clock, and the prizes will be drawn for, and the ball will close at half past 10 o'clock. Admission—Adults, $1; Children 50 cents.

ST. LOUIS BALL ROOM. Heads of Families Ball and Supper. A SUBSCRIPTION LIST is now open at the office of the above Room, for a Splendid Ball and Supper to be given on MONDAY February 14th, by the Heads of Families attending the Society Balls of this establishment. Apply to H. RUFFIER, ja13 Lessee of the St. Louis B. Room.

Monsieur and Madame Hazard's SELECT PARTIES. At the New Ball Room, 86 Charles street, between Hevia and Girod streets. AT a meeting of the subscribers, the following gentlemen were elected Managers, viz: J. U. Lavillebeuvre, Judge Bright, S. J. Peters, Jr., Dr. Cary, Hyacinthe Mossy, R. C. Palmer, A. H. Way. And at the same time it was resolved that the series should consist of Eight Balls, to be given on the MONDAY of each week, commencing on the 17th of January. P. F. HAZARD, Director. Persons wishing to subscribe will apply to Mr Hazard as above. j17 1m

DANCING. MADAME ANGELINA, first teacher of the renowned Parisian Dancing Academy of Mr. Cellarius, [illegible] at Paris and more, at New York, has just opened a Dancing Academy at No. 129 Royal street, opposite the St. Louis Hotel, where the Polka, New Mazurka, Russe Cellarius Waltz, Redowa, and Waltzes in 2 and 3 steps, are taught in a few lessons. Schools attended and classes of 6 or 8 arranged in a few lessons on very moderate terms. Private lessons given, if required. N. B.—A distinguished pianist is engaged. [illegible]

Dancing and Waltzing. MR. ST. MACKSTUART, from New York, has the honor to announce to the ladies and gentlemen of New Orleans and Lafayette, that he attends in giving lessons in the above polite accomplishments [illegible]

Terpsichore Hall, Lafayette. On Rousseau, between Philip and Soraparu streets. To accommodate the Families residing in Lafayette, Mr. STUART has opened a class in the above new and commodious Hall, where he will give Lessons in the Polite Art of Dancing, Waltzing, &c. &c. On Tuesday's and Thursday's, from 3 to 6 P. M. for Ladies and Children. For Gentlemen, same evening, from 7 to 10. [illegible] 69 St. Charles street, New Orleans or at Terpsichore Hall on days of Tuition.

DANCING AND ETIQUETTE. MR. P. CLISSEY, having returned to the city, respectfully informs his friends and the public [illegible] that he will recommence giving lessons on the 1st of November next, at his room on [illegible] street, between Canal and Common streets, No. [illegible] where he will teach all the most fashionable Dances as they are taught in Paris, viz: Valse a deux temps, Polka, Redowa Waltz, and the Waltz in deux Temps, having received the late communications from that city, and flatters himself that the style in which they are taught will be found to confer both grace and elegance in an eminent degree. Mr. CLISSEY has also, by particular request, and for the accommodation of Ladies whose families reside in the upper part of the city, opened an Academy at the corner of Magazine and Prytania streets, where he intends giving lessons in this graceful art on every TUESDAY and SATURDAY, from the hours of 4 [illegible] till dark. The gentlemen of New Orleans are also respectfully informed that a class will be opened for them from 7 till 10 EVERY NIGHT, particularly those who wish to perfect themselves in a short space of time. Mr. C. engaging to learn them to Waltz and Quadrille in the course of one month, to enable a gentleman to appear with ease and elegance in any Ball Room, and can furnish satisfactory evidence of the same from many gentlemen who favored him with their patronage last season. Dizziness of the head in waltzing entirely cured. New Orleans, Oct. 26, 1847. oct27 6m

DANCING SCHOOL, KEPT BY Monsieur & Madame Hazard, [illegible] St. Charles st., opposite Lafayette square, Between Girod & Hevia sts. MONS. HAZARD, professor of Dancing, from Paris, and Mme. Hazard, respectfully inform the Ladies and Gentlemen of New Orleans, that they will open a DANCING SCHOOL, on and after the 10th of November inst. The Classes will be as follows: On Mondays, Wednesdays and Fridays, from 3 till 6 for young ladies and children, and from 7 till 10 for gentlemen. The hours from 8 till 10, every morning, will be devoted to private lessons. They will also teach in private families and in boarding schools. Ladies preferring to be taught by a lady teacher, will be taught by Mme. Hazard. In addition to the plain style of Dancing and Waltzing, all the fashionable Dances will be taught during the season. All styles of Fancy Dances will also be taught when required. At the suggestion of many families, who object to sending their children to Dancing School in public buildings where all kinds of exhibitions take place, Mons. Hazard has had a large House built, with a handsome Ball Room in it, which will be exclusively for the use of Mons. and Mme. Hazard's scholars and their parents. Mons. Hazard, being a native of [illegible], and having the advantage of being intimately [illegible] with Messrs. Cellarius, Coralli, [illegible] and other eminent professors of Paris, will secure to them the knowledge of all new dances, improvements and changes introduced into the first saloons of Europe. For terms, references and other details, apply to Mr. and Mme Hazard, residence as above.

COFFEE—300 bags prime green Rio Coffee, in store and for sale by LABORDE & XIQUES, ja19 31 Common st.

CLOTHS—3 cases superfine English cloth, will be sold low to close a consignment, by DUNCAN KENNEDY, 38 Toulouse st. ja5

RIO COFFEE—1,500 bags Rio Coffee, superior article, for sale by J. W. STANTON & CO, ja17 Corner Magazine and Lafayette sts.

GREEN PEAS—1000 boxes Green Peas, 300 half do, do. for sale by EUG. ROCHEREAU & CO, ja17 17 & 19 St Louis st.

CHAMPAGNE—400 baskets Champaign of various brands and part entitled to debenture, for sale by EUG. ROCHEREAU & CO. ja17

PITCH—30 bbls Pitch, landing and for sale very low, upper Levee, by ALF KEARNY & CO, 98 Magazine

PLASTER—800 bbls Plaster Paris, landing and for sale by J HAYMAN & CO, 78 Poydras and 11 Marigny Buildings 3d My.

ALCOHOL—12 barrels 95 and 100 proof Alcohol for sale by NATHAN JARVIS & CO, ja11 Corner Magazine & Common st.

SWEETMEATS—Fresh Havana Preserves in large jars, for sale by ja19 LABORDE & XIQUES 31 Common st

COFFEE—Prime green Havana coffee, new crop, in store and for sale by ja19 LABORDE & XIQUES, 31 Common st.

HONEY—[illegible] white Havana honey, [illegible] LABORDE & XIQUES, 31 Common [illegible]