

Exhib
Paris
Gral. Durand-Ruel

V. IV



CL. CP

NO. 55

ACC.

LIBRARY
M. KNOEDLER & CO.
556-8 FIFTH AVE.
NEW YORK















Spa
44 m

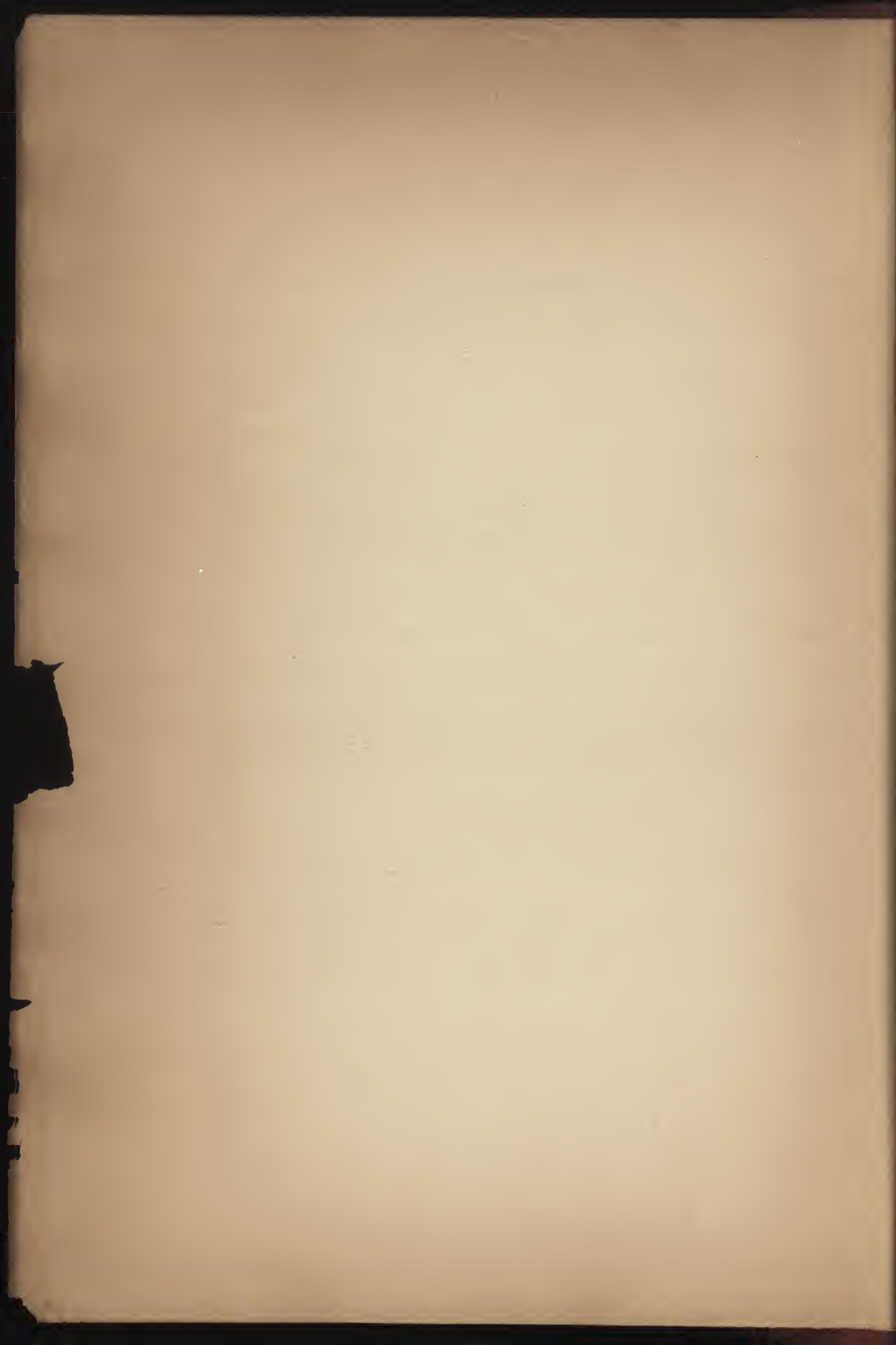

CLI

VAN - MARKE

TROUPEAU DE BŒUFS DANS LES MONTAGNES

GRAVÉ PAR DELAUNEY

Hauteur, 0^m,68. — Largeur, 1^m,00





D. Schumacher

Carl Schumacher

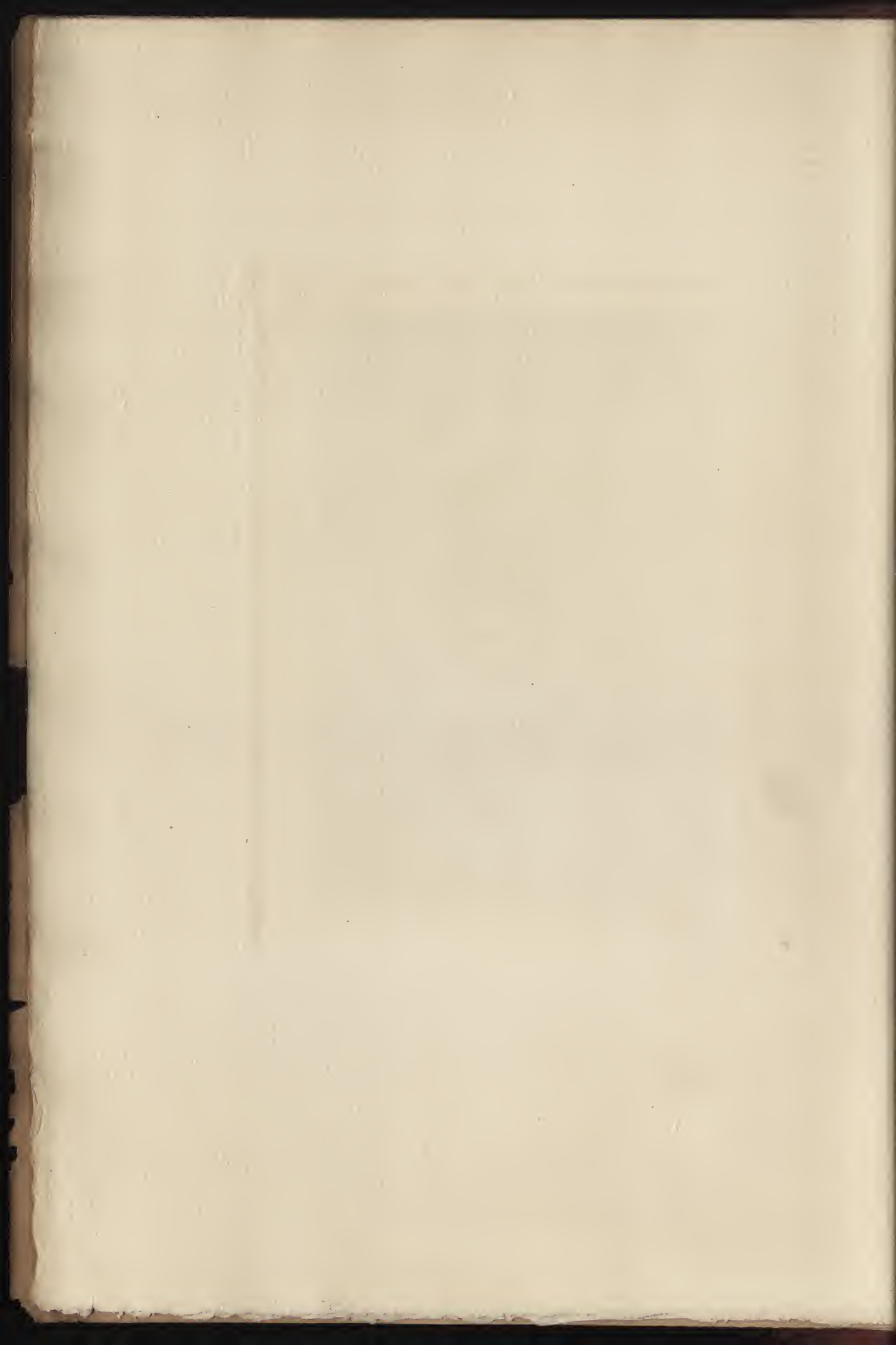

CLII

LÉVY (H.)

L'ODALISQUE A L'ÉVENTAIL

GRAVÉ PAR CH. COUNTRY

Hauteur, 0^m,86. — Largeur, 0^m,95

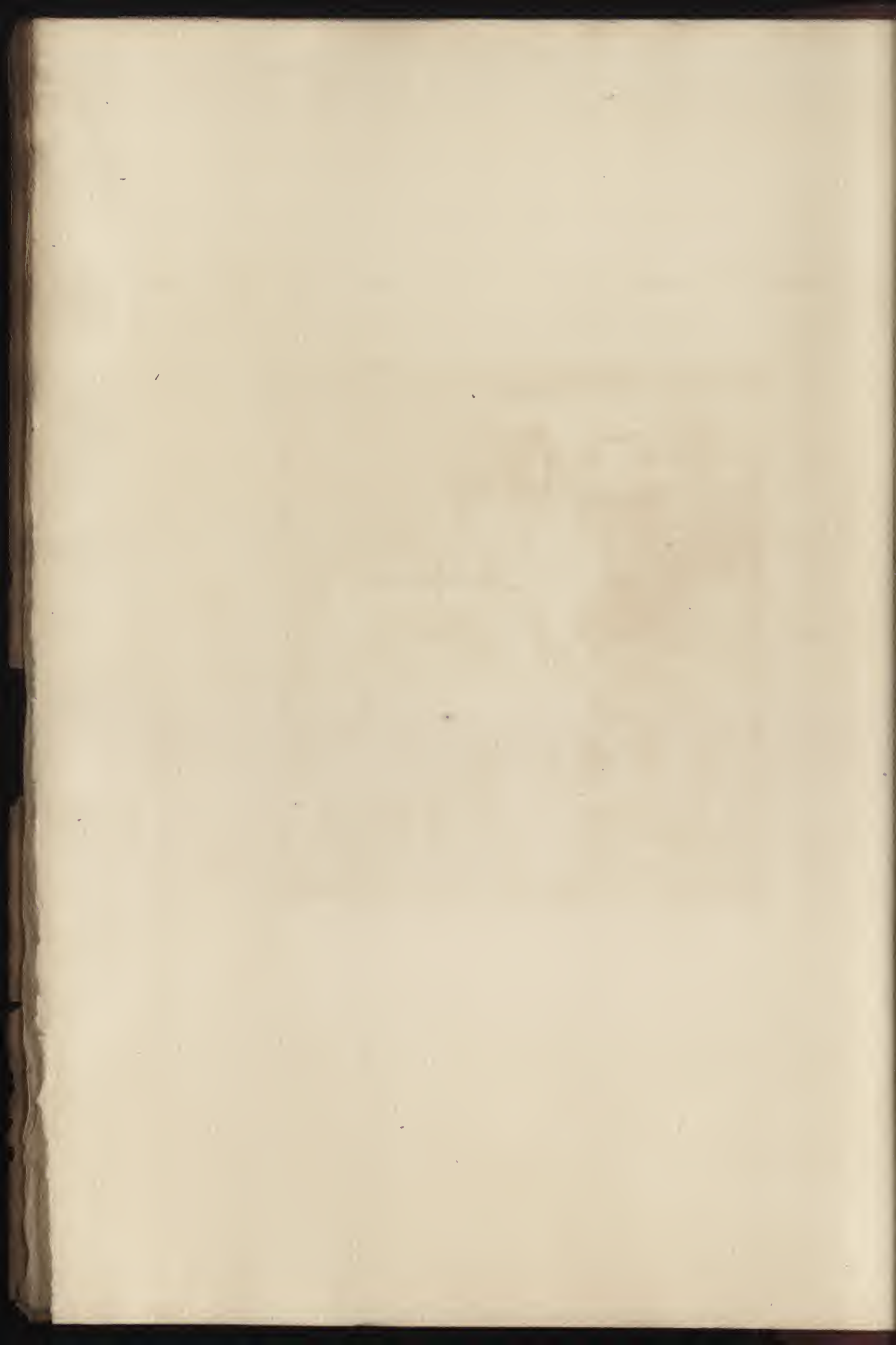



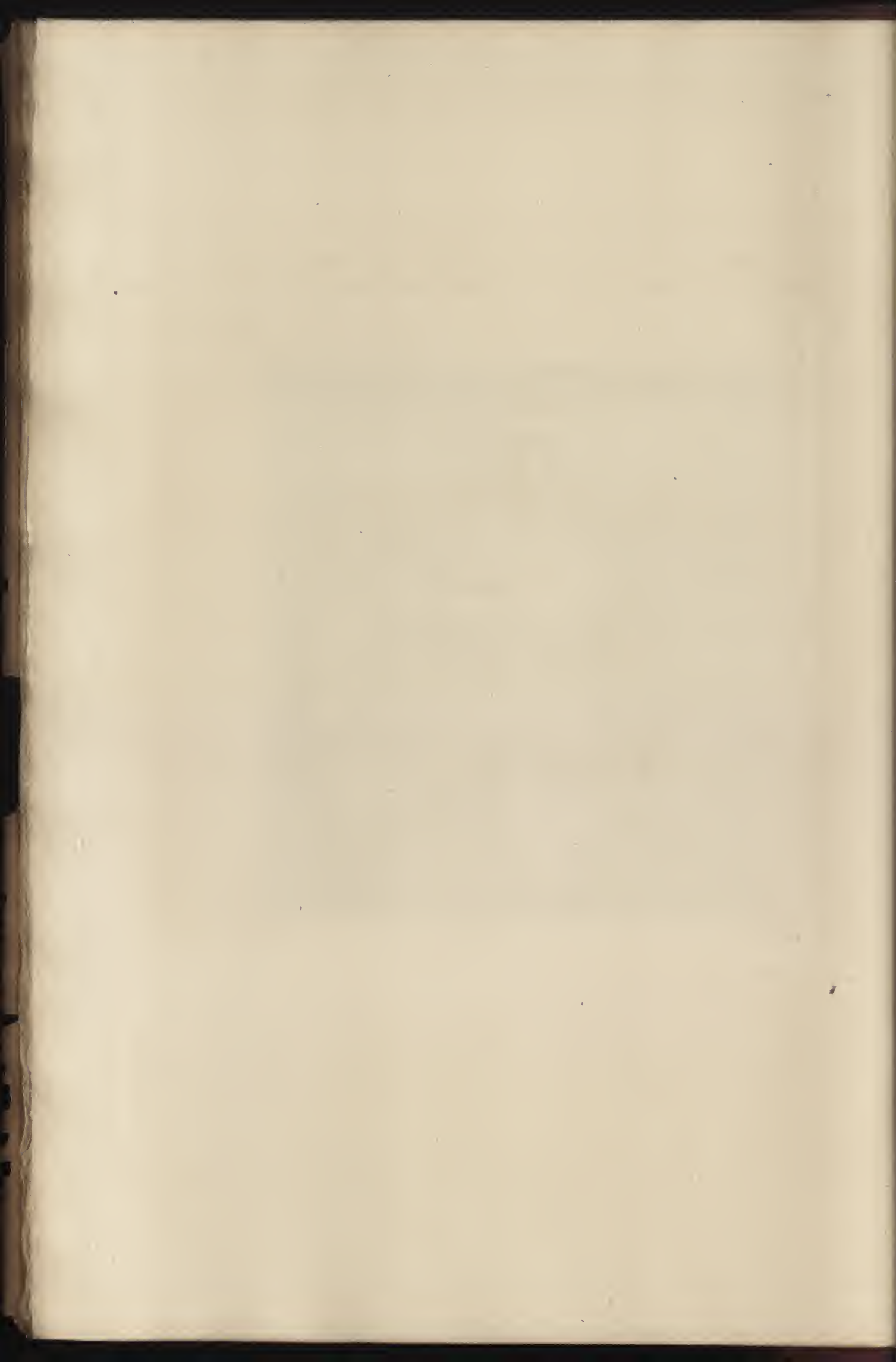

CLIII

PUVIS DE CHAVANNES

LE REPOS

GRAVÉ PAR LE RAT

Hauteur, 1^m,08. — Largeur, 1^m,50

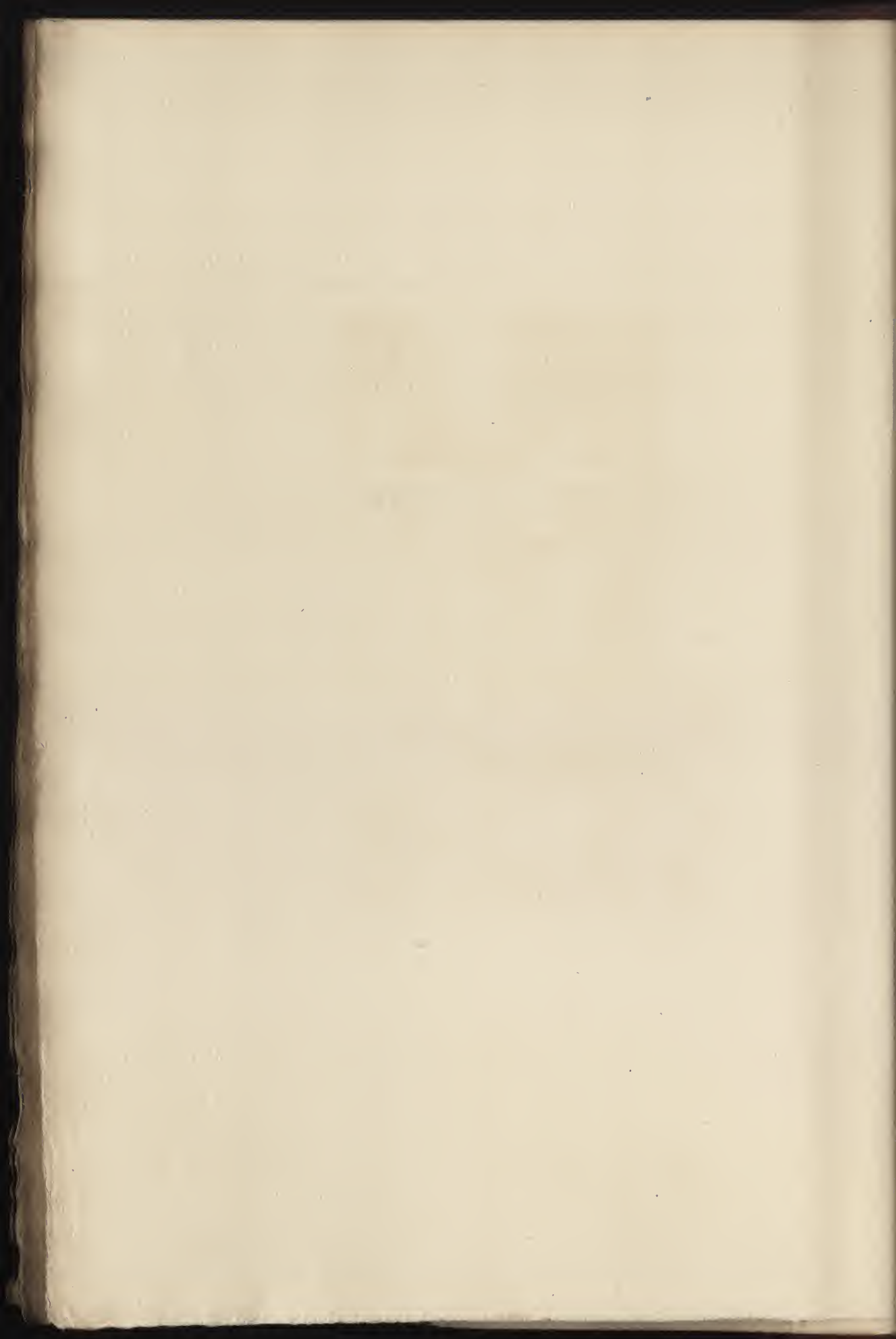



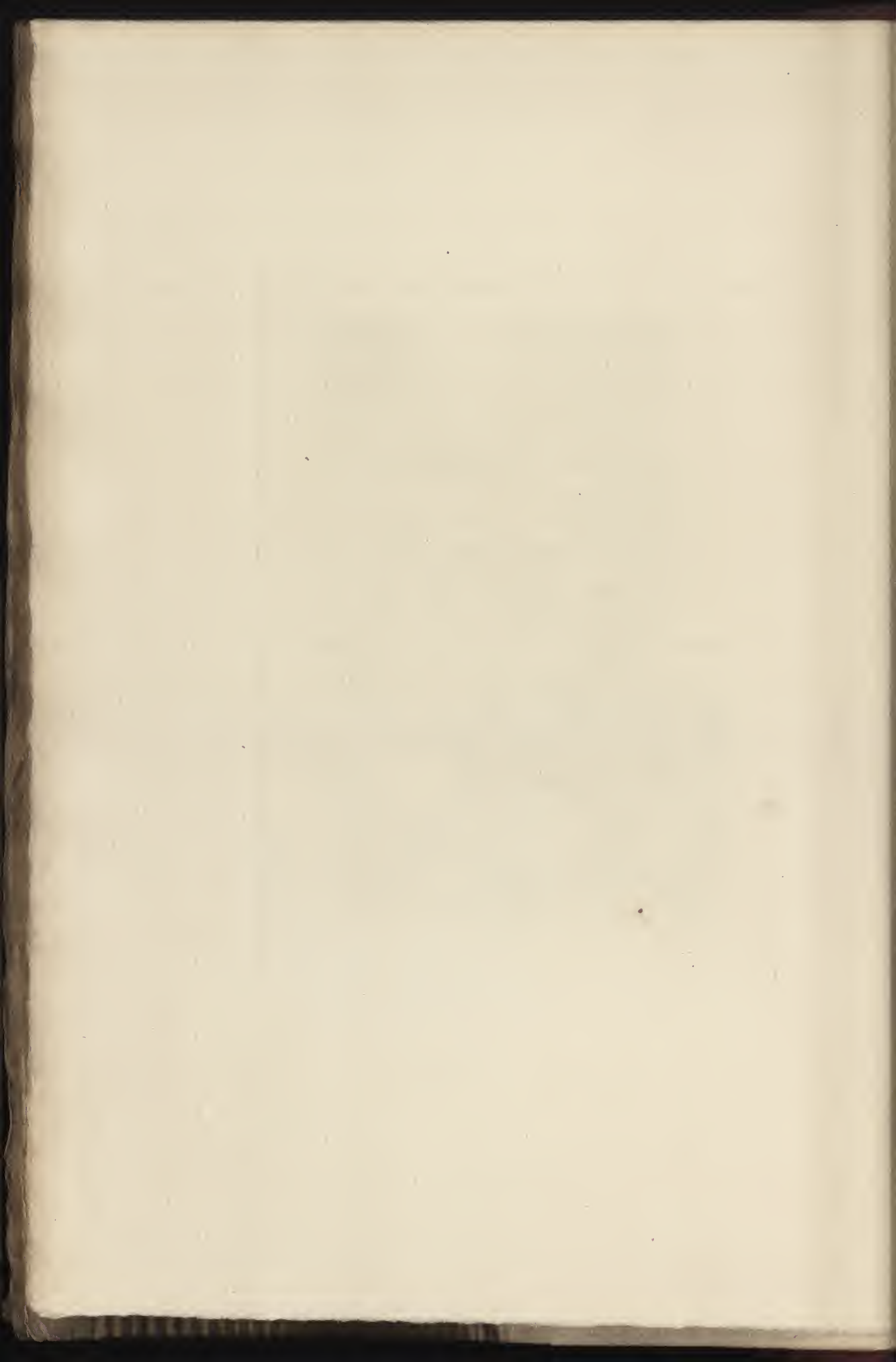

CLIV

DIAZ

NYMPHE ET AMOUR

GRAVÉ PAR LE RAT

Hauteur, 0^m,23. — Largeur, 0^m,22

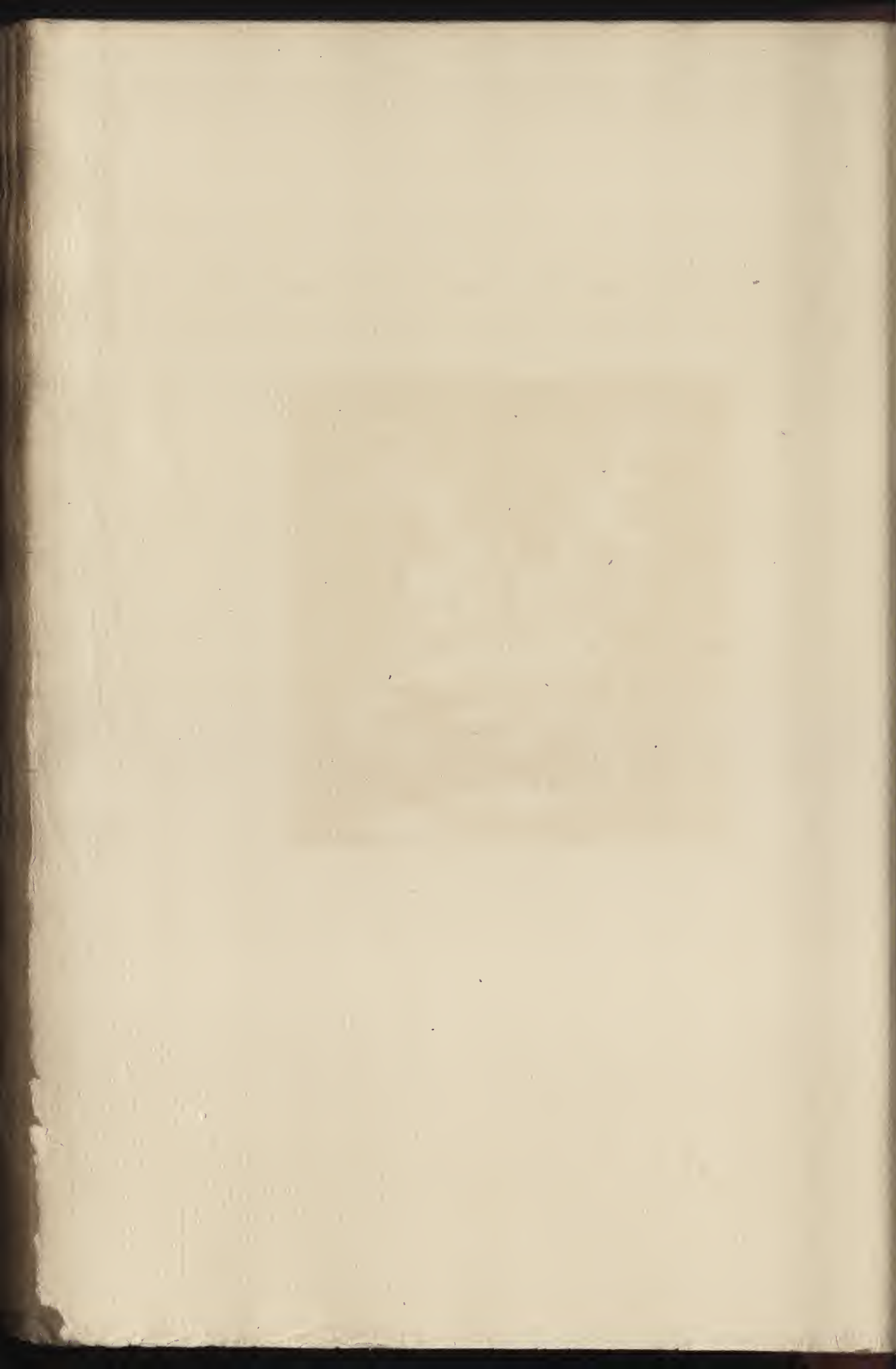



DIAZ

LE RAT

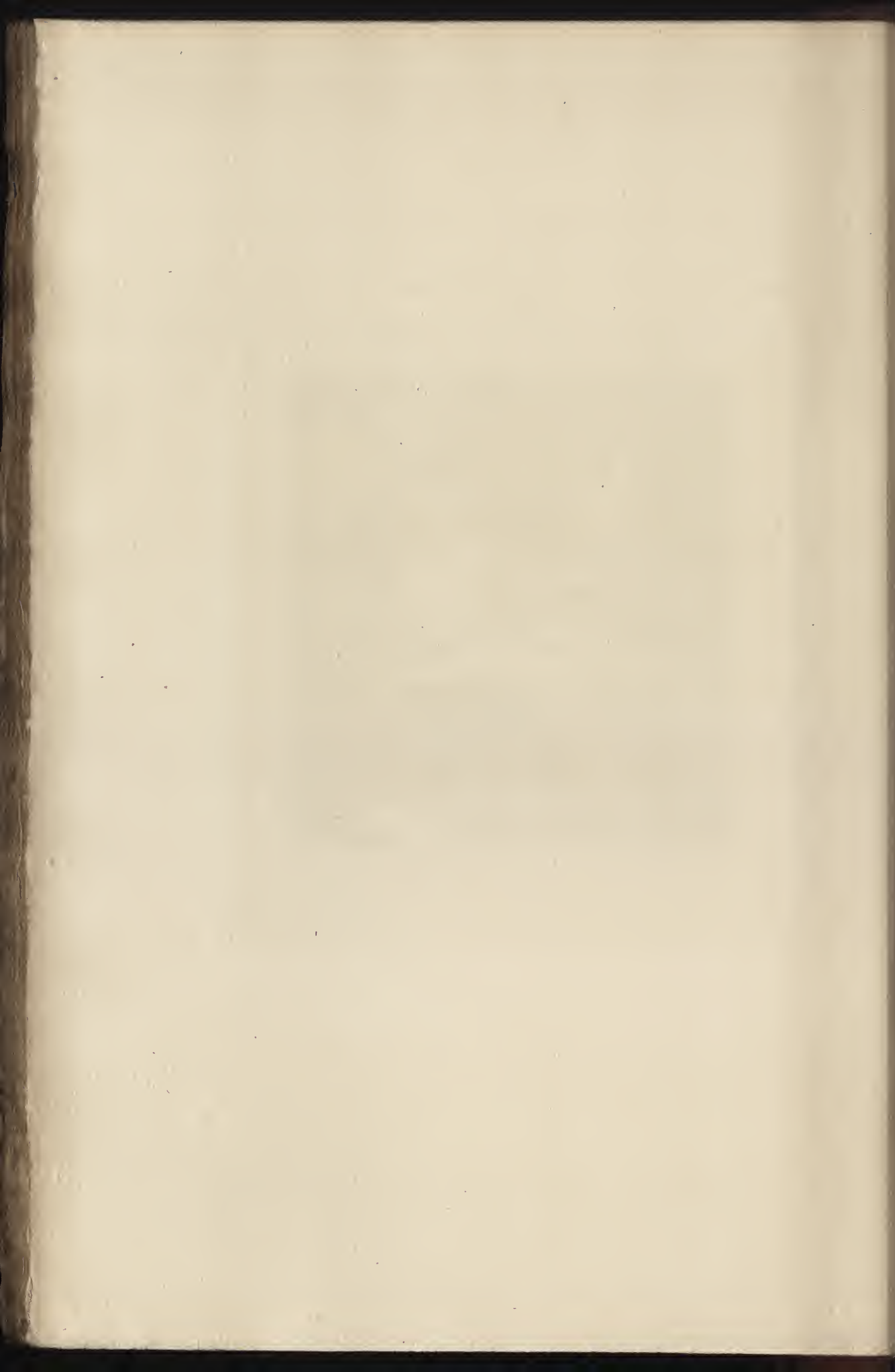

CLV

MICHEL (GEORGES)

LE GAVE

GRAVÉ PAR L. GAUCHEREL

Hauteur, 0^m,46. — Largeur, 0^m,67

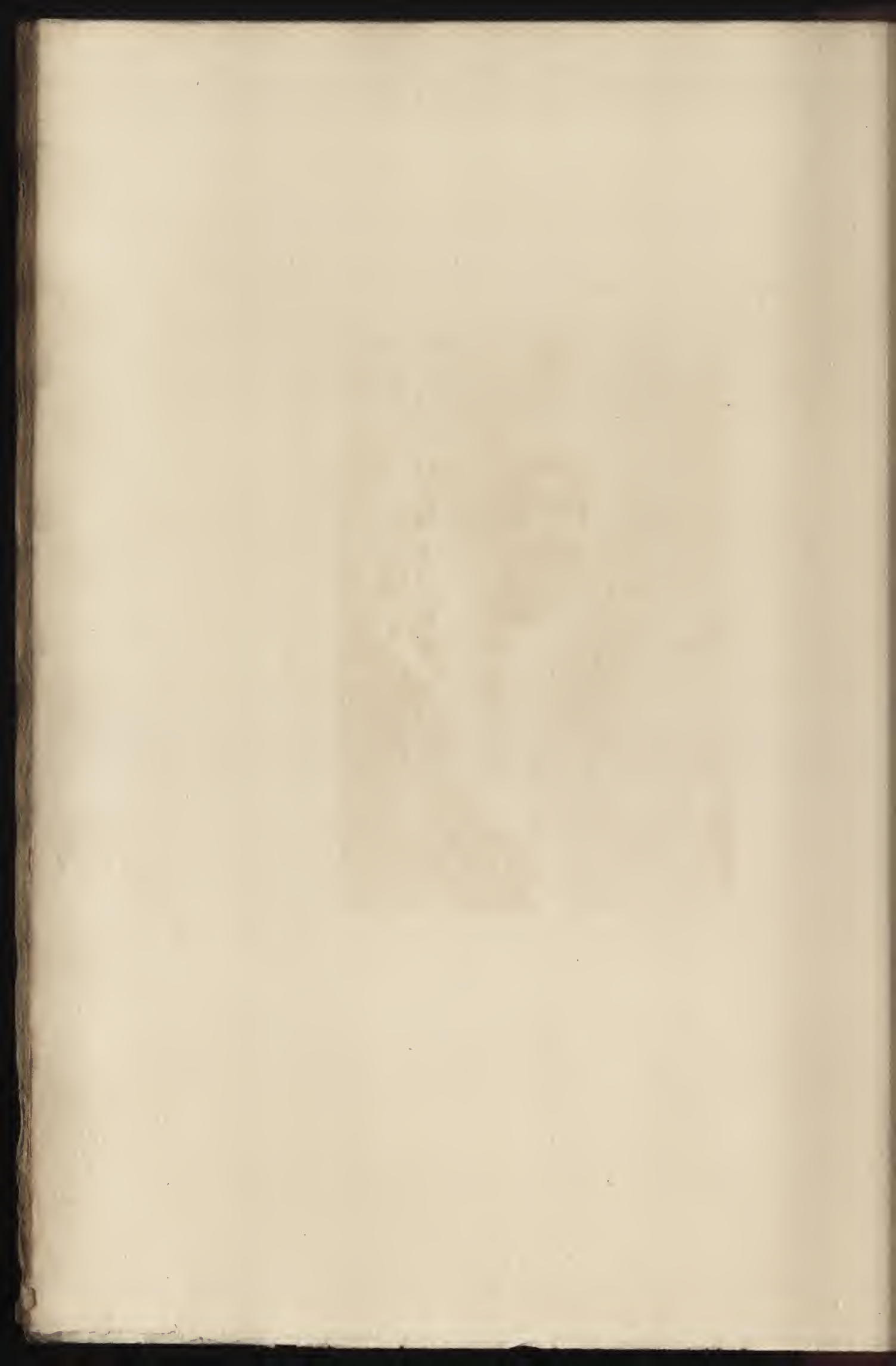



J. C. C. C. C.

M. C. C. C.

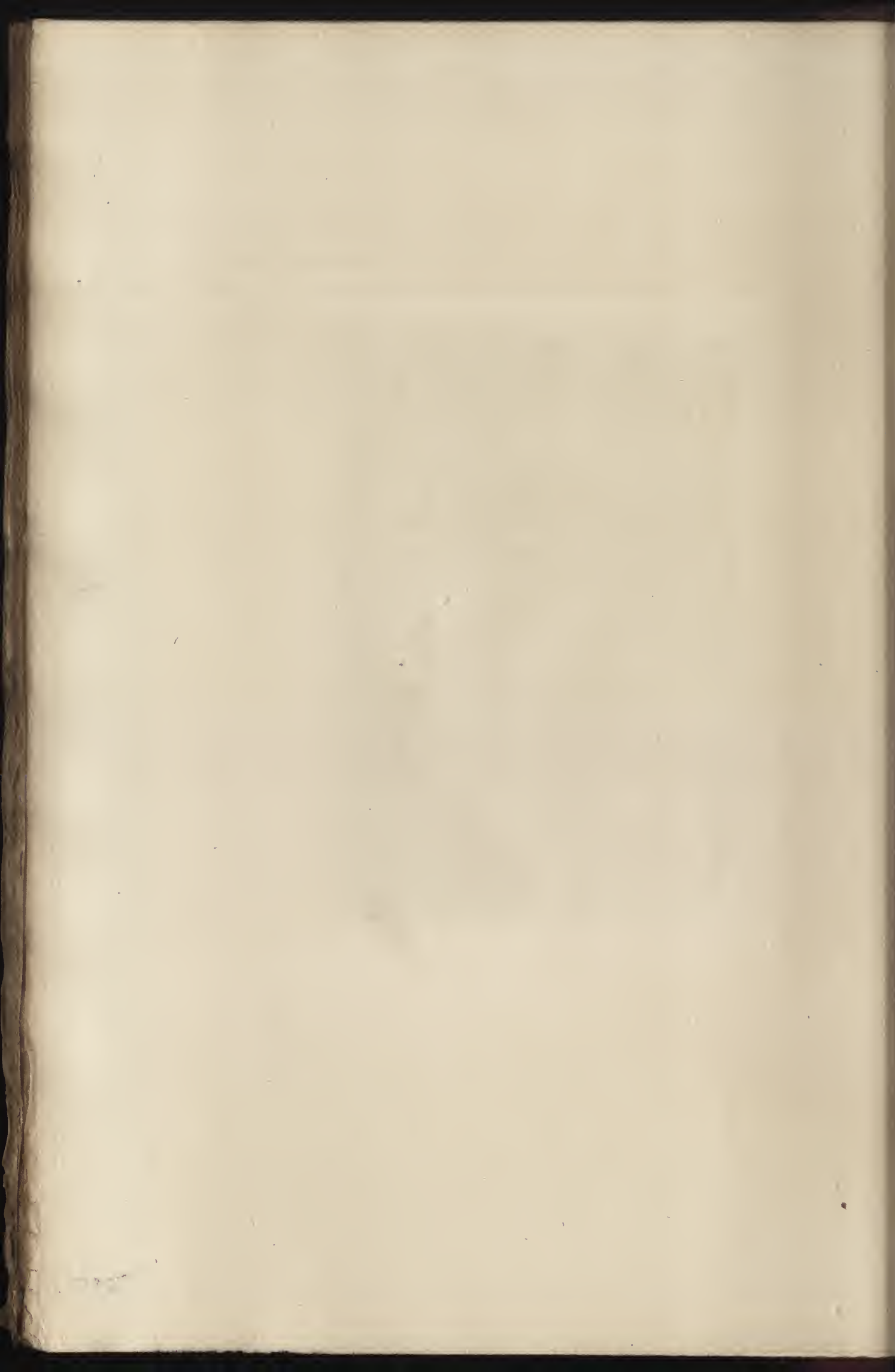

CLVI

BONVIN

LE GRAVEUR

GRAVÉ PAR CH. COUNTRY

Hauteur, 0^m,52 1/2. — Largeur, 0^m,37 1/2

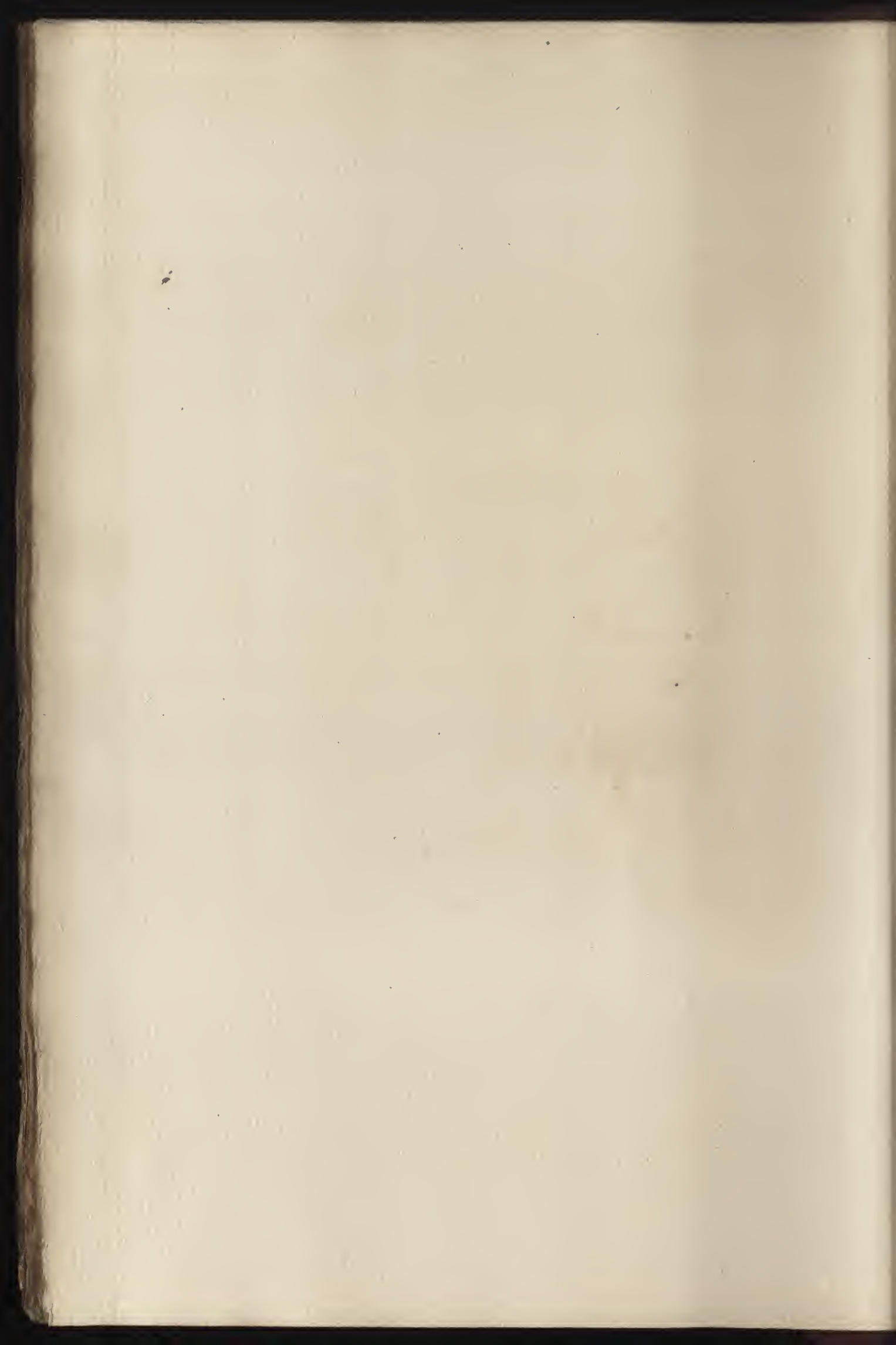



A. Cowley sculp.



CLVII

LHERMITTE

LE BUCHERON

(*Dessin*)

GRAVÉ PAR CH. COUNTRY

Hauteur, 0^m,43. — Largeur, 0^m,62

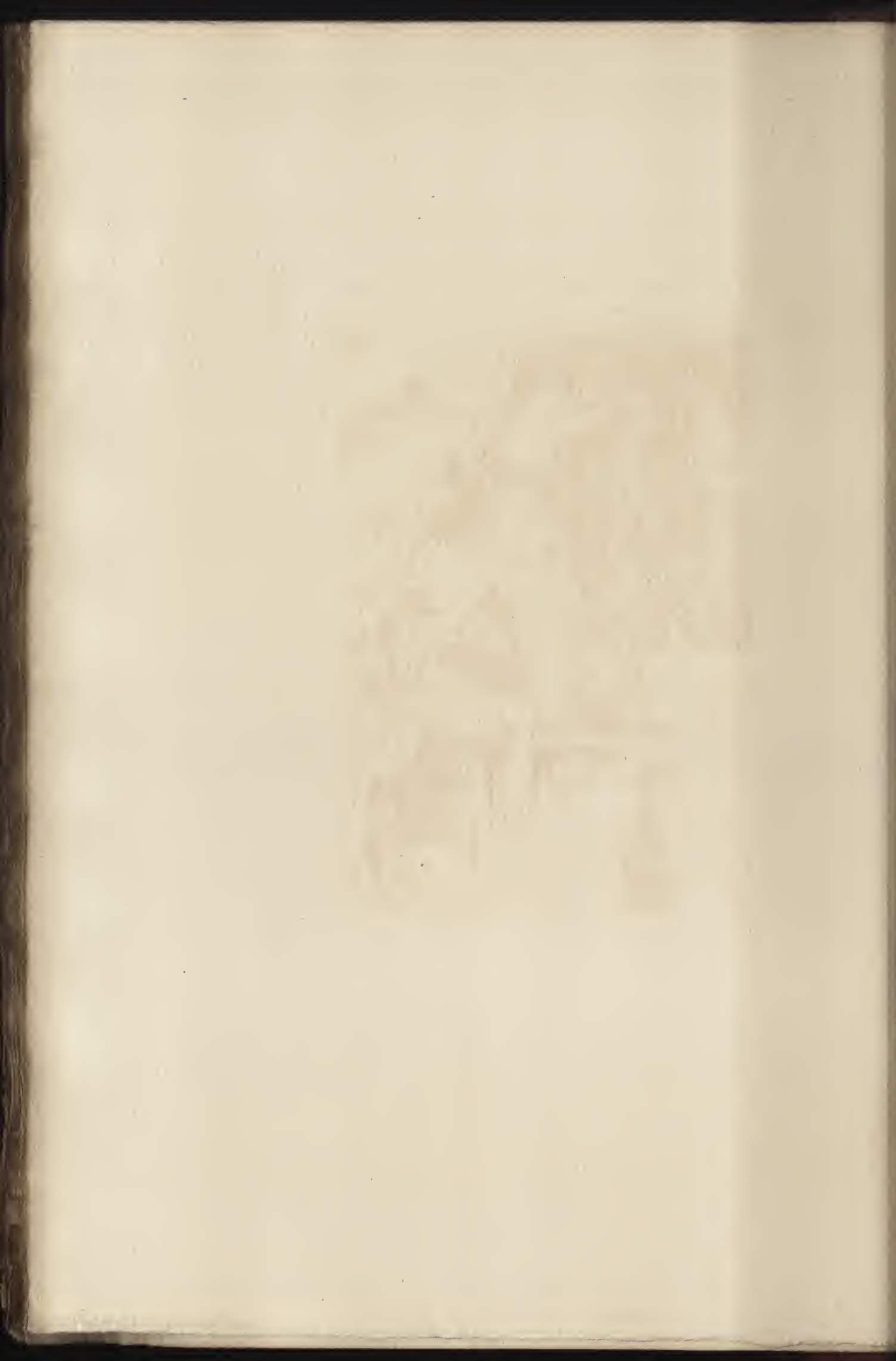



CH COUNTRY SC 74

L'HERMITTE DEL

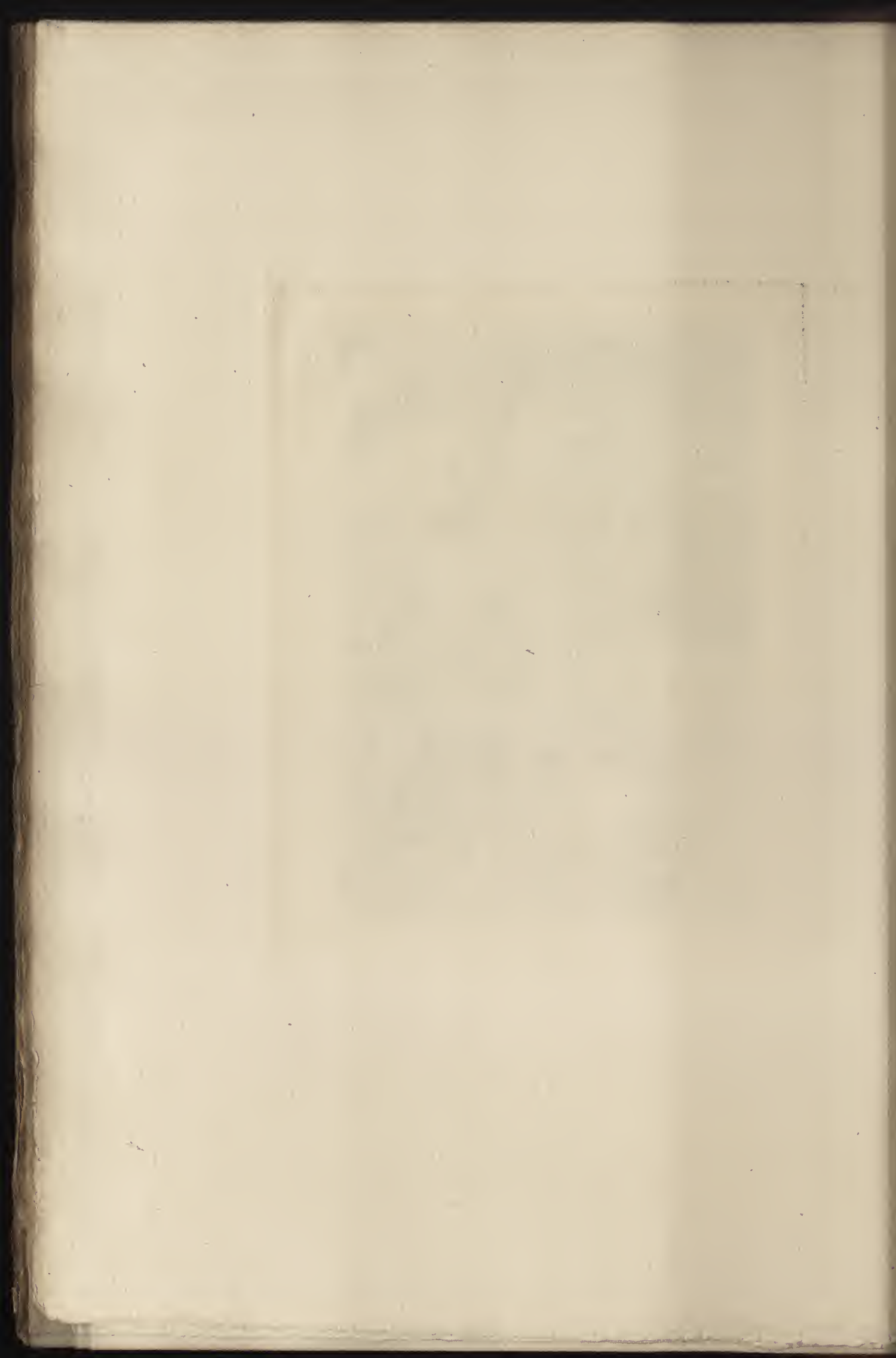

CLVIII

MANET

COMBAT DE L'ALABAMA ET DU KERSEAGE

GRAVÉ PAR L. GAUCHEREL

Hauteur, 1^m,35. — Largeur, 1^m,28





Manch 10^o

L. Gau cheneh



CLIX

DUPRÉ (JULES)

SOLEIL COUCHANT, PACAGE DU LIMOUSIN

GRAVÉ PAR RAJON

Hauteur, 0^m,90. — Largeur, 1^m,07

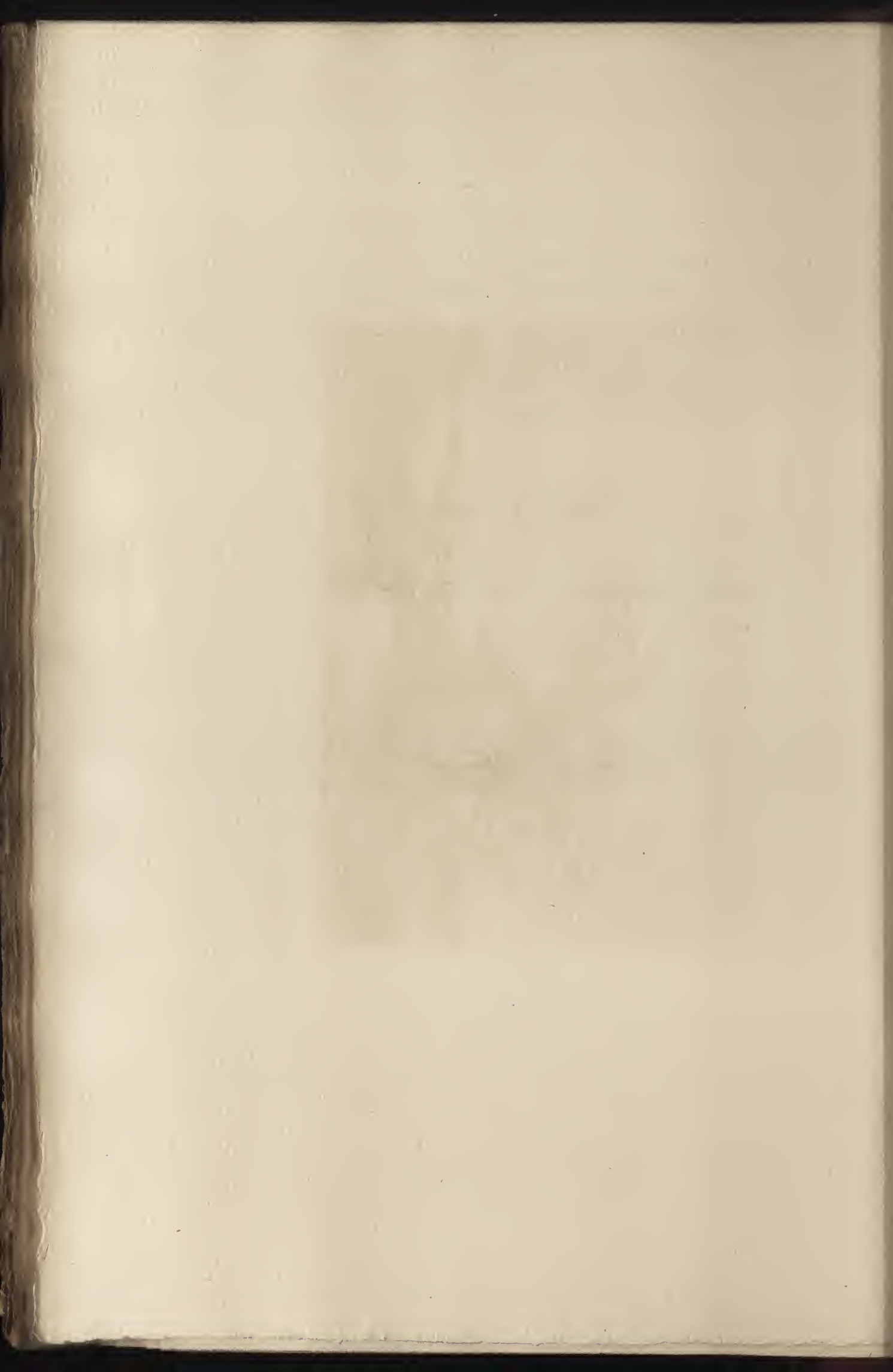





CLX

ROUSSEAU (T_H.)

BOULEAUX SUR LE CHEMIN DE BELLECROIX

GRAVÉ PAR GREUX

Hauteur, 0^m,63 1/2. — Largeur, 0^m,42

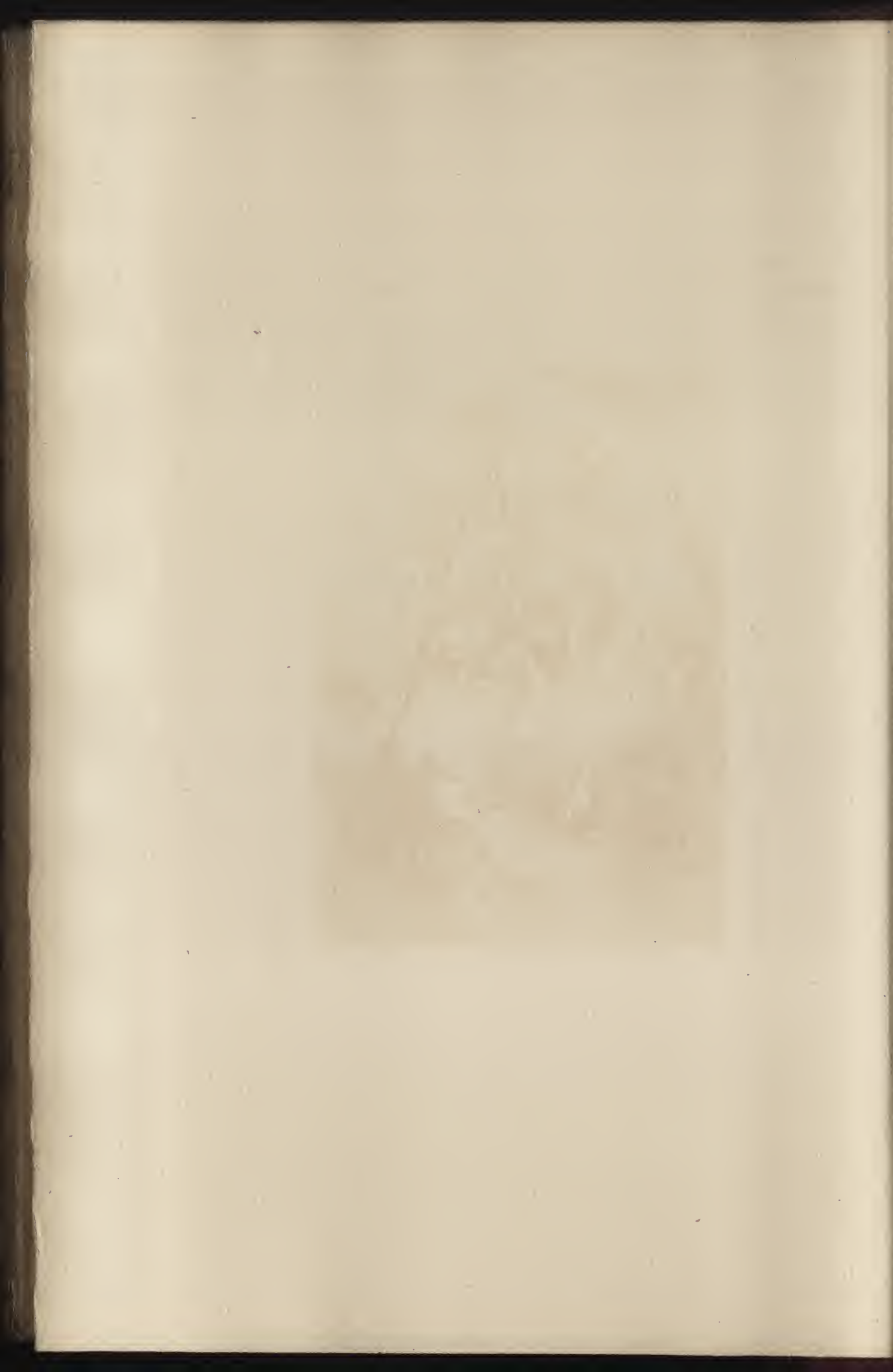



H. Robinson

G. Green

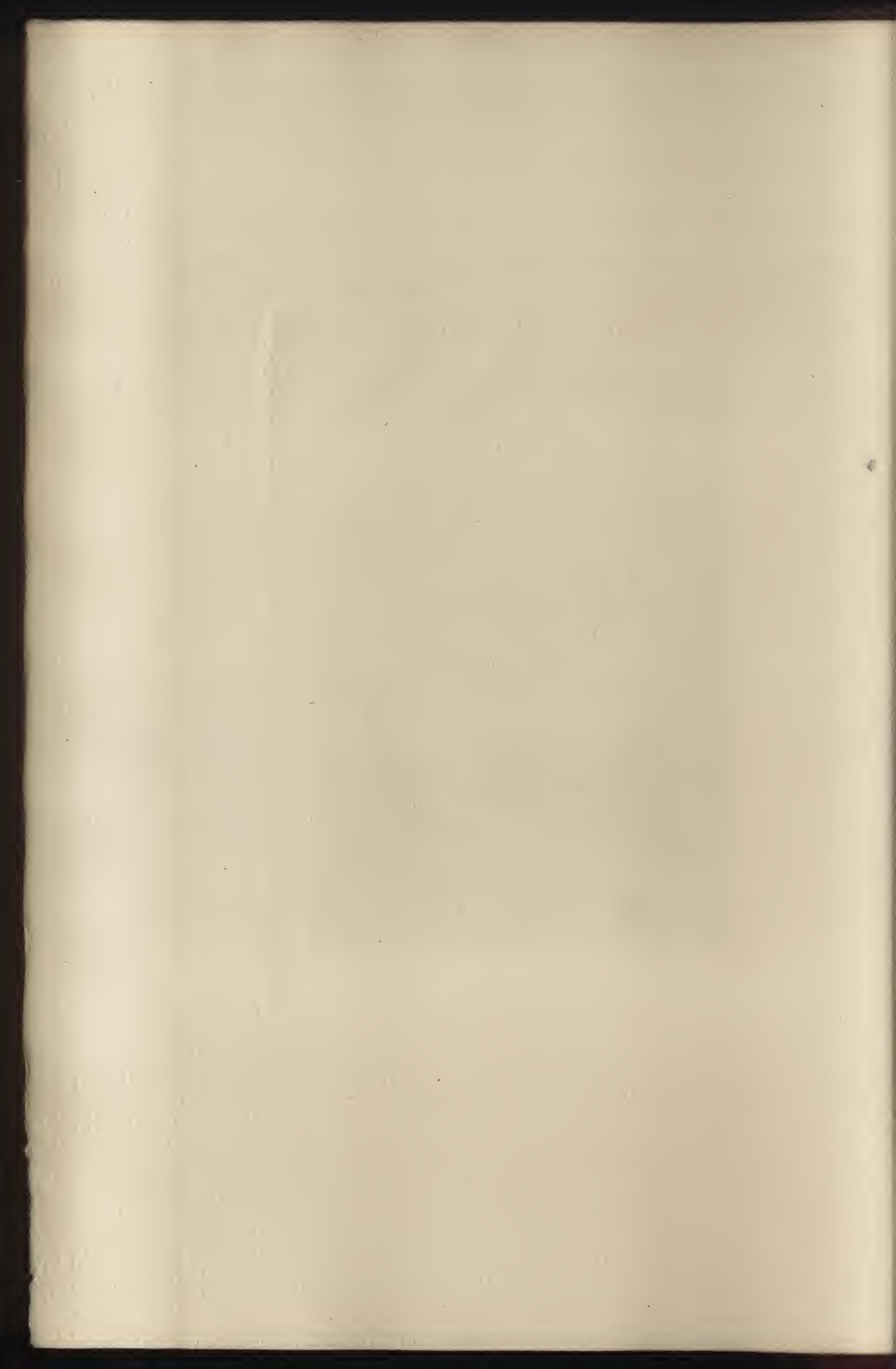

CLXI

DELACROIX (EUGÈNE)

JÉSUS ENDORMI DANS LA BARQUE

SUR LE LAC DE GÉNÉSARETH

GRAVÉ PAR COUNTRY

Hauteur, 0^m,69. — Largeur, 0^m,72



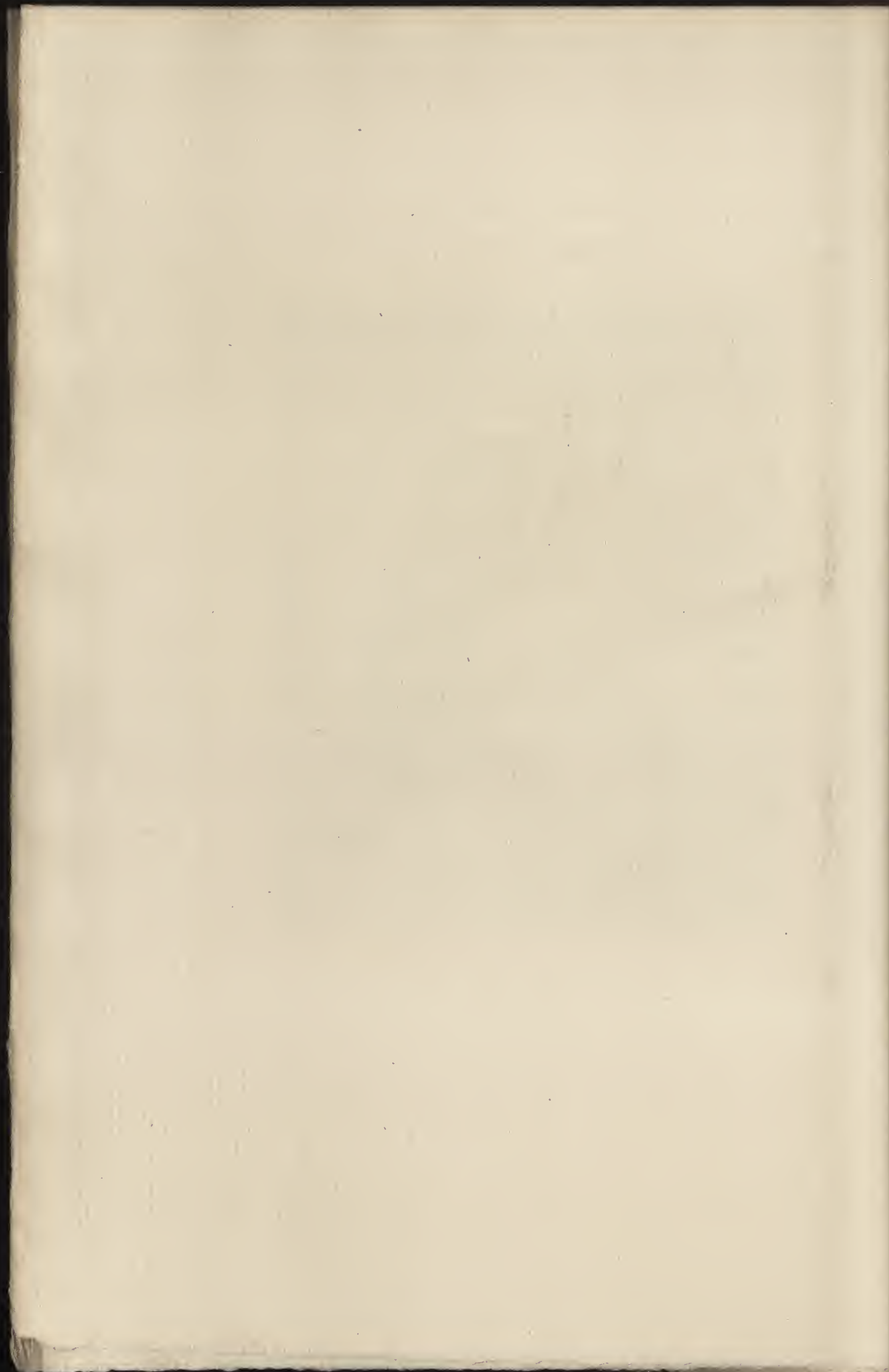

CLXII

MICHEL (GEORGES)

BOUQUET D'ARBRES

GRAVÉ PAR LEFORT

Hauteur, 0^m,45. — Largeur, 0^m,59





Michel nix

Honai Lefoot sc.

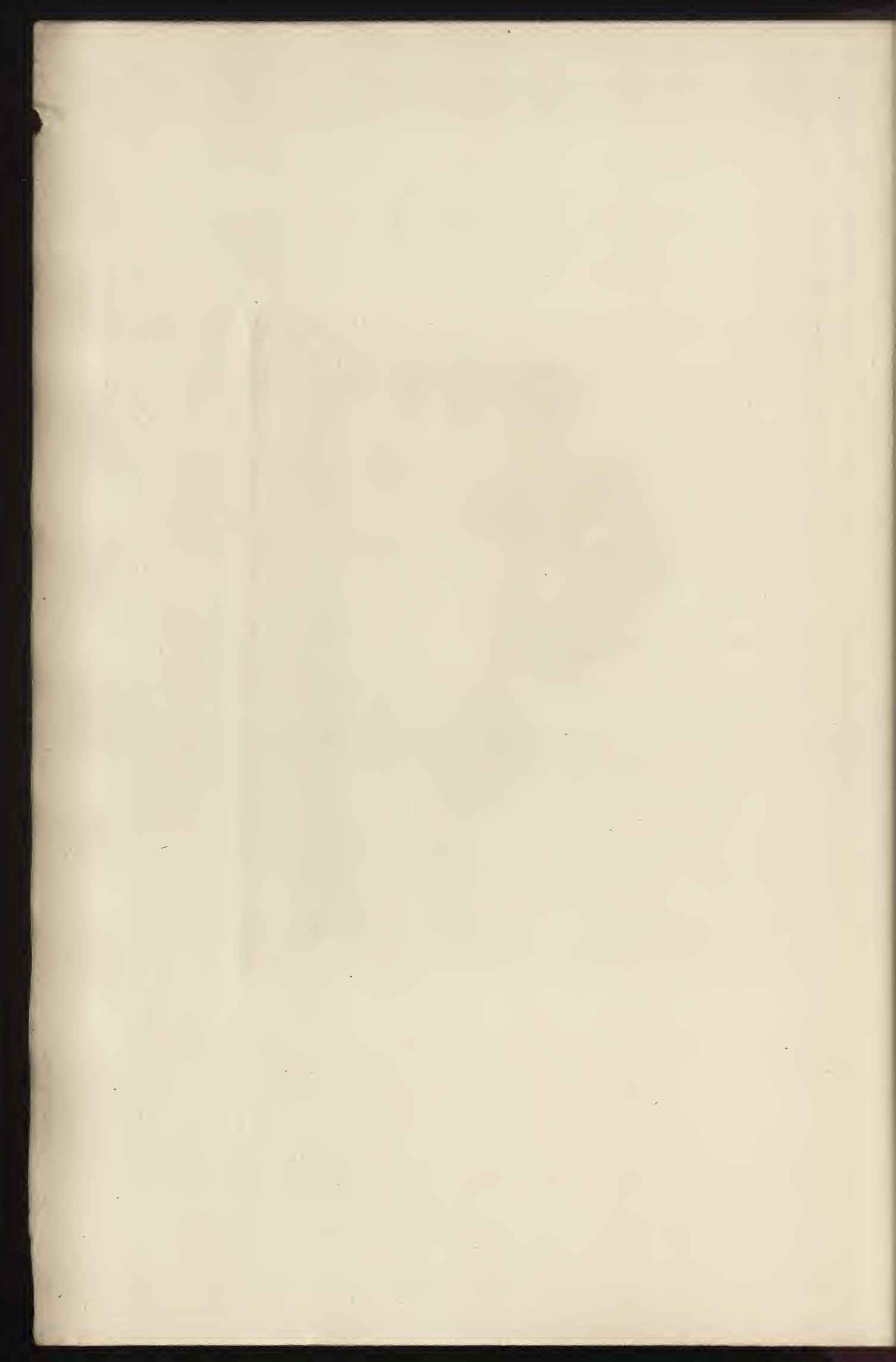

CLXIII

D I A Z

CHÊNES ET MARE SUR LE CHEMIN DE BELLECROIX

GRAVÉ PAR GAUCHEREL

Hauteur, 0^m,37 1/2. — Largeur, 0^m,46

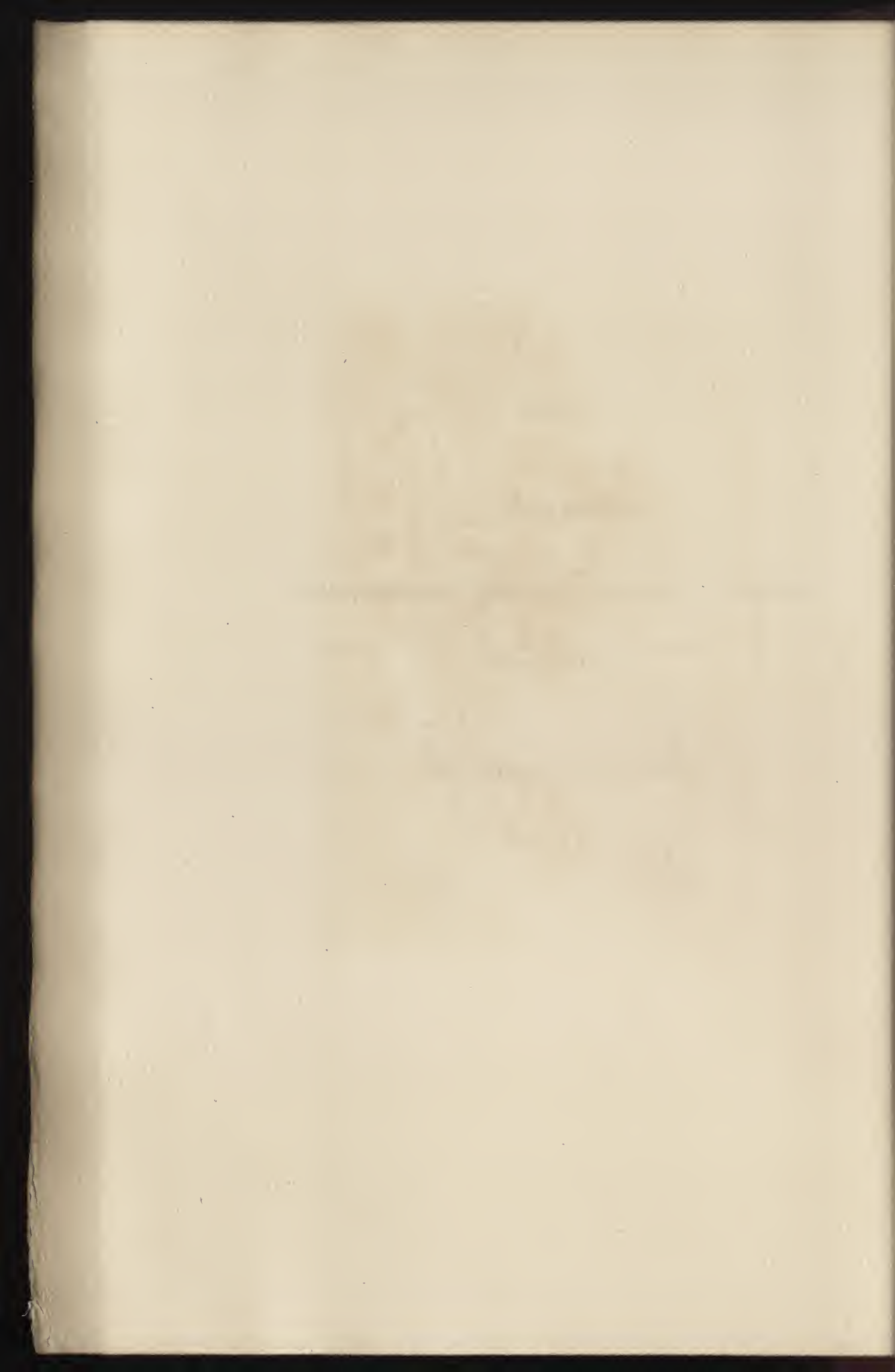



Wm. J. Smith del.

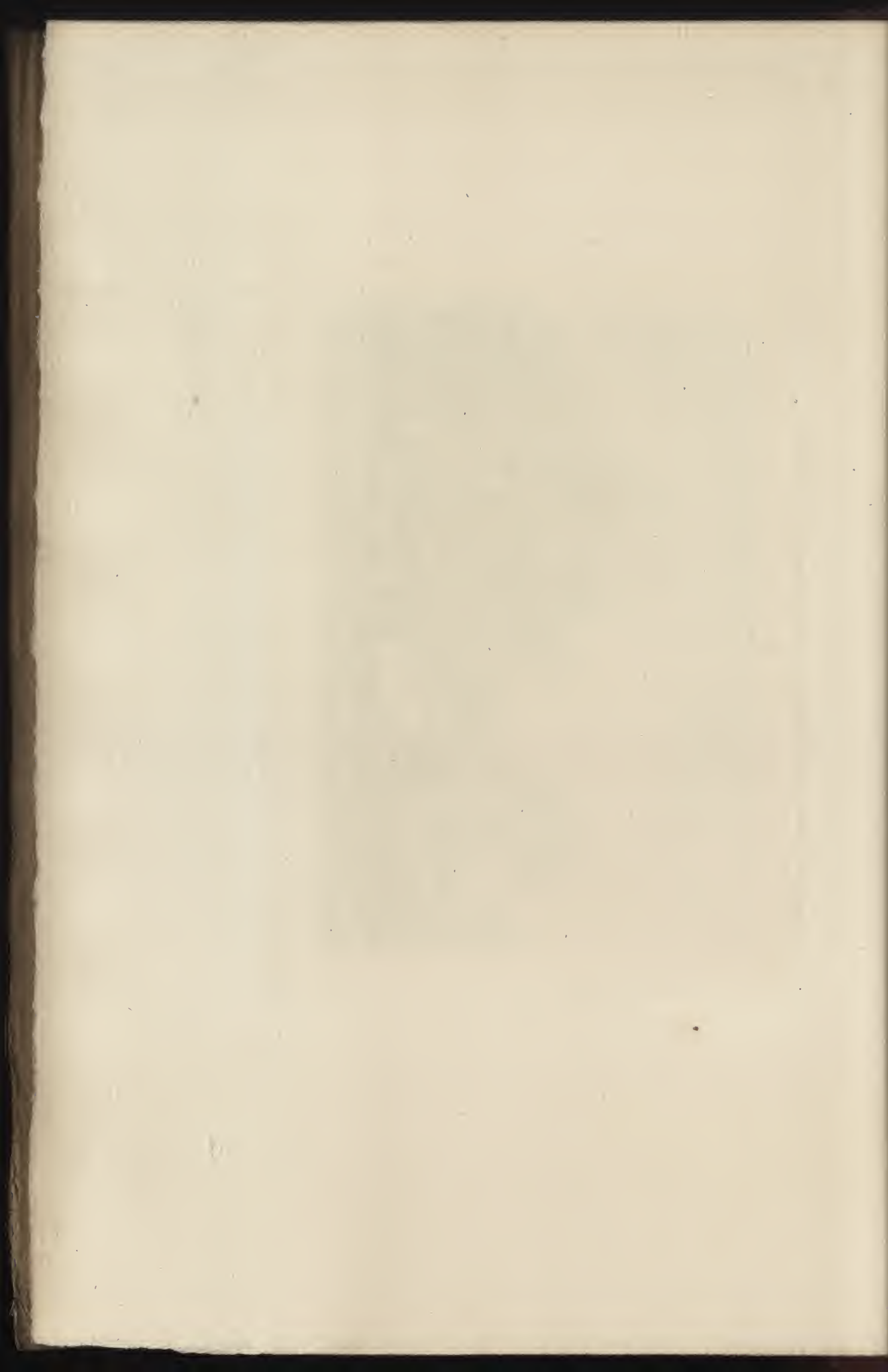

CLXIV

TROYON

PATURAGES

GRAVÉ PAR GAUCHEREL

Hauteur, 0^m,96. — Largeur, 1^m,32

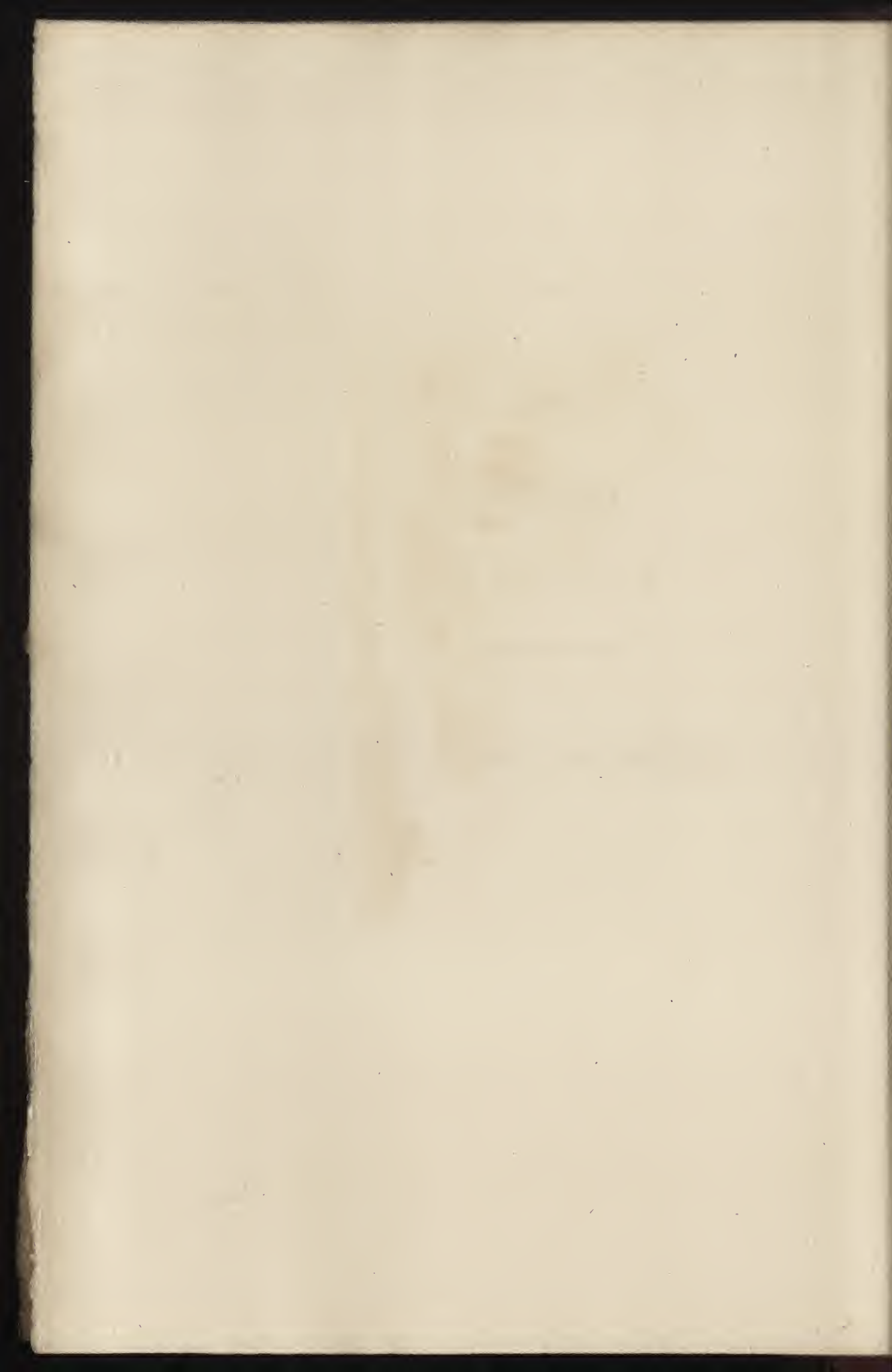



L. G. Underhill

C. Traylor

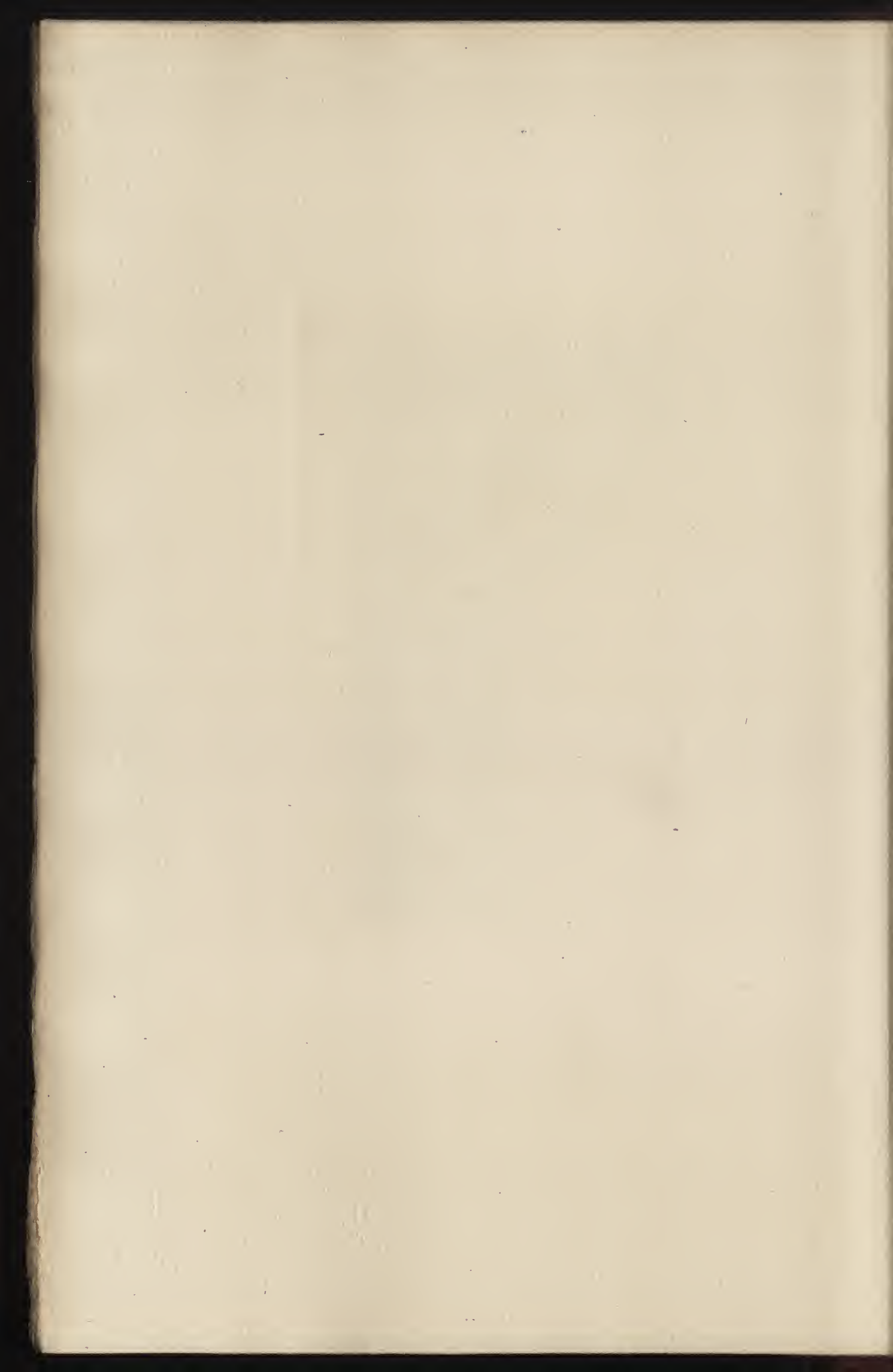

CLXV

BOUVIER

LE PRINTEMPS

GRAVÉ PAR LE RAT

Hauteur, 1^m,66. — Largeur, 0^m,67

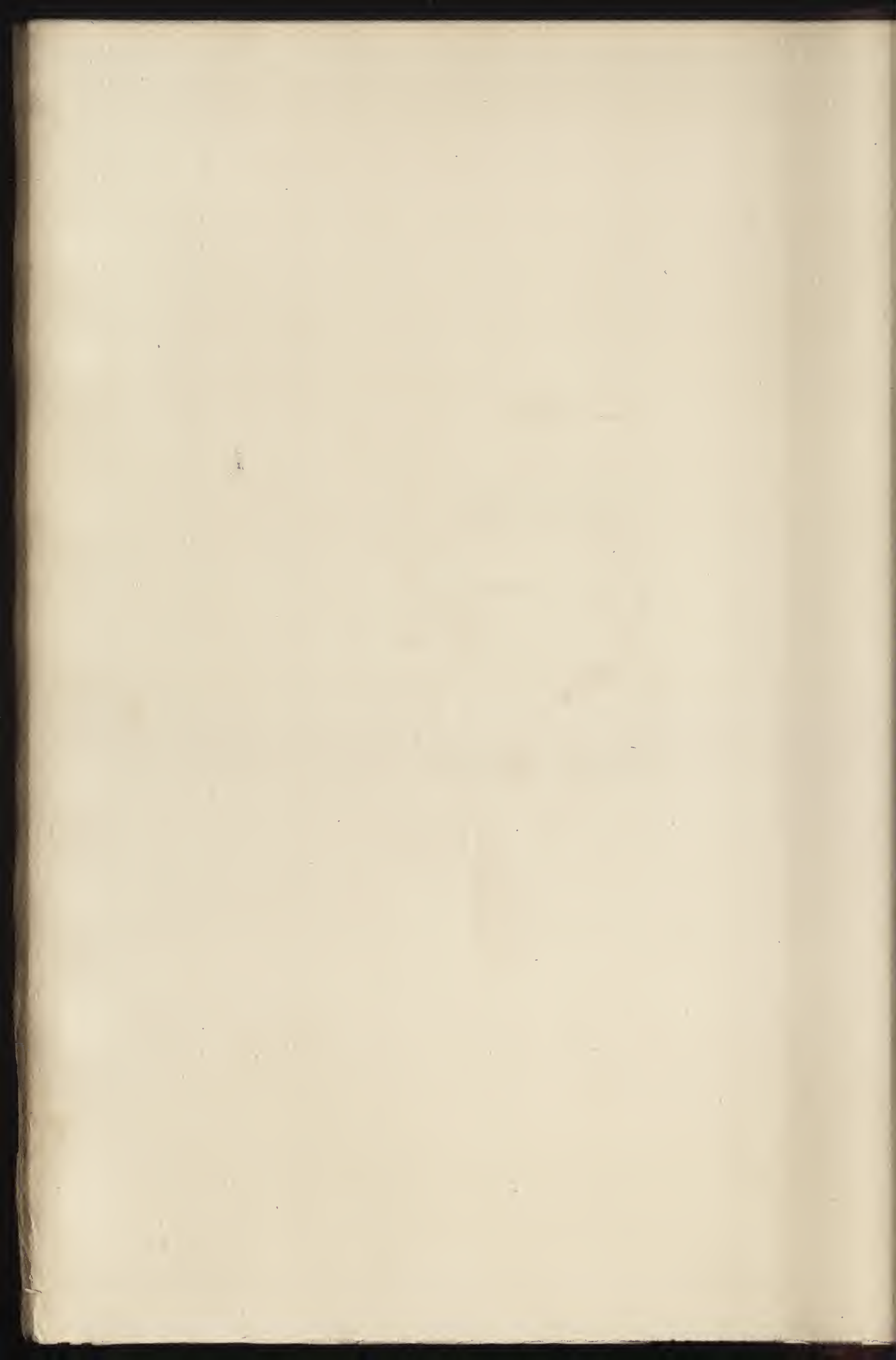



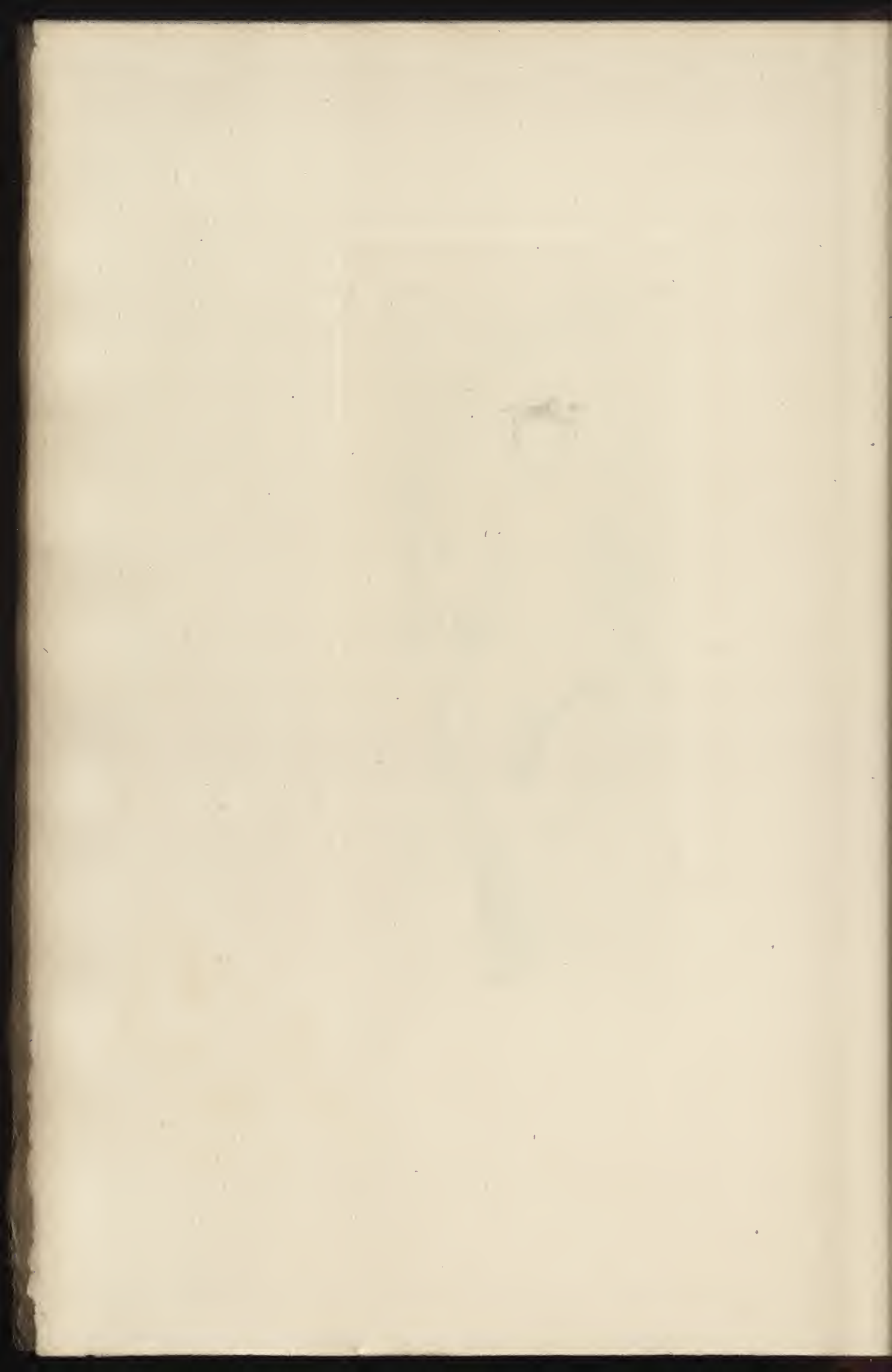

CLXVI

MILLET (J.-F.)

LES BOTTELEURS

GRAVÉ PAR BOILVIN

Hauteur, 0^m,52. — Largeur, 0^m,63

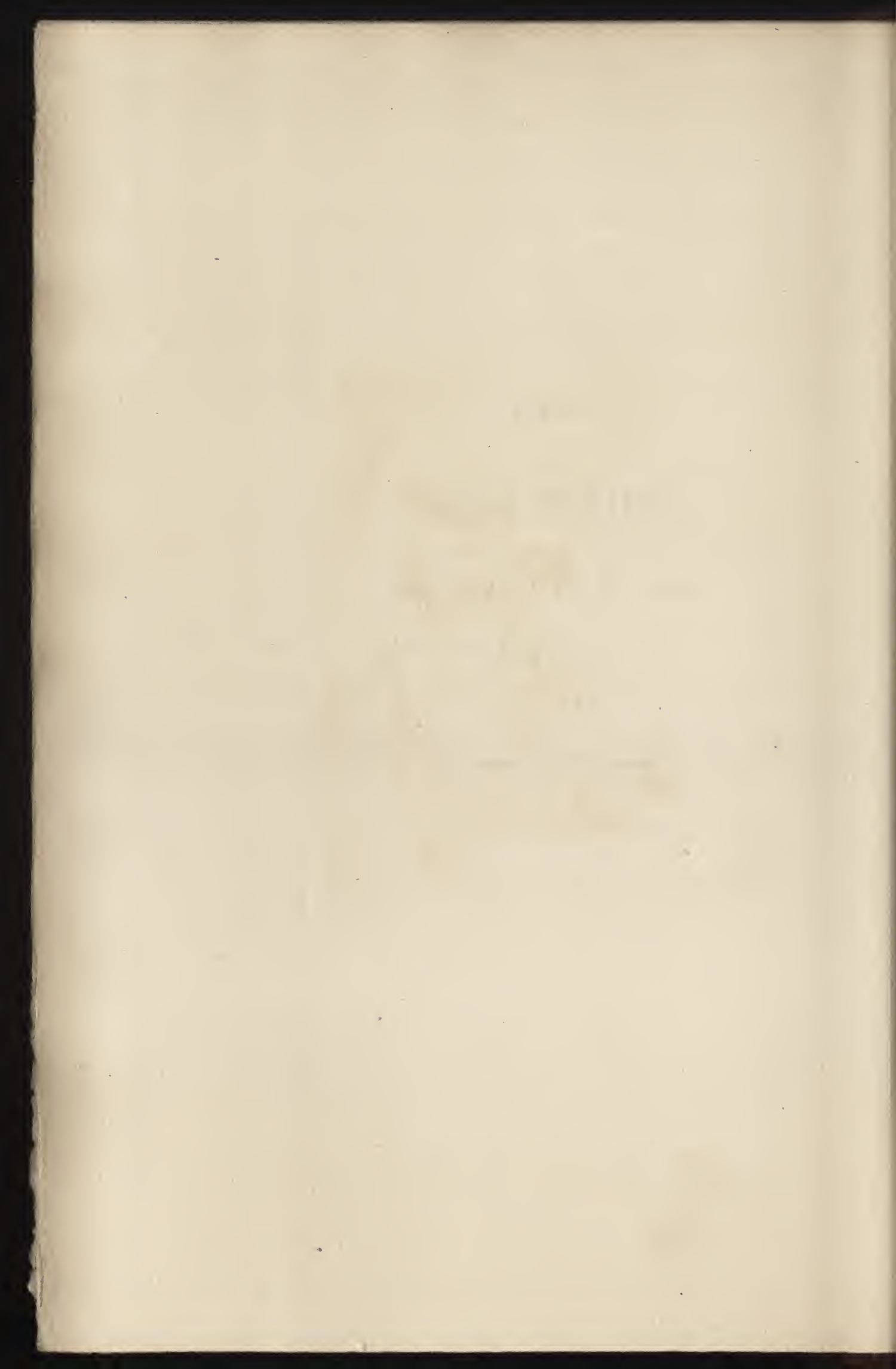



E. H. M. 1848

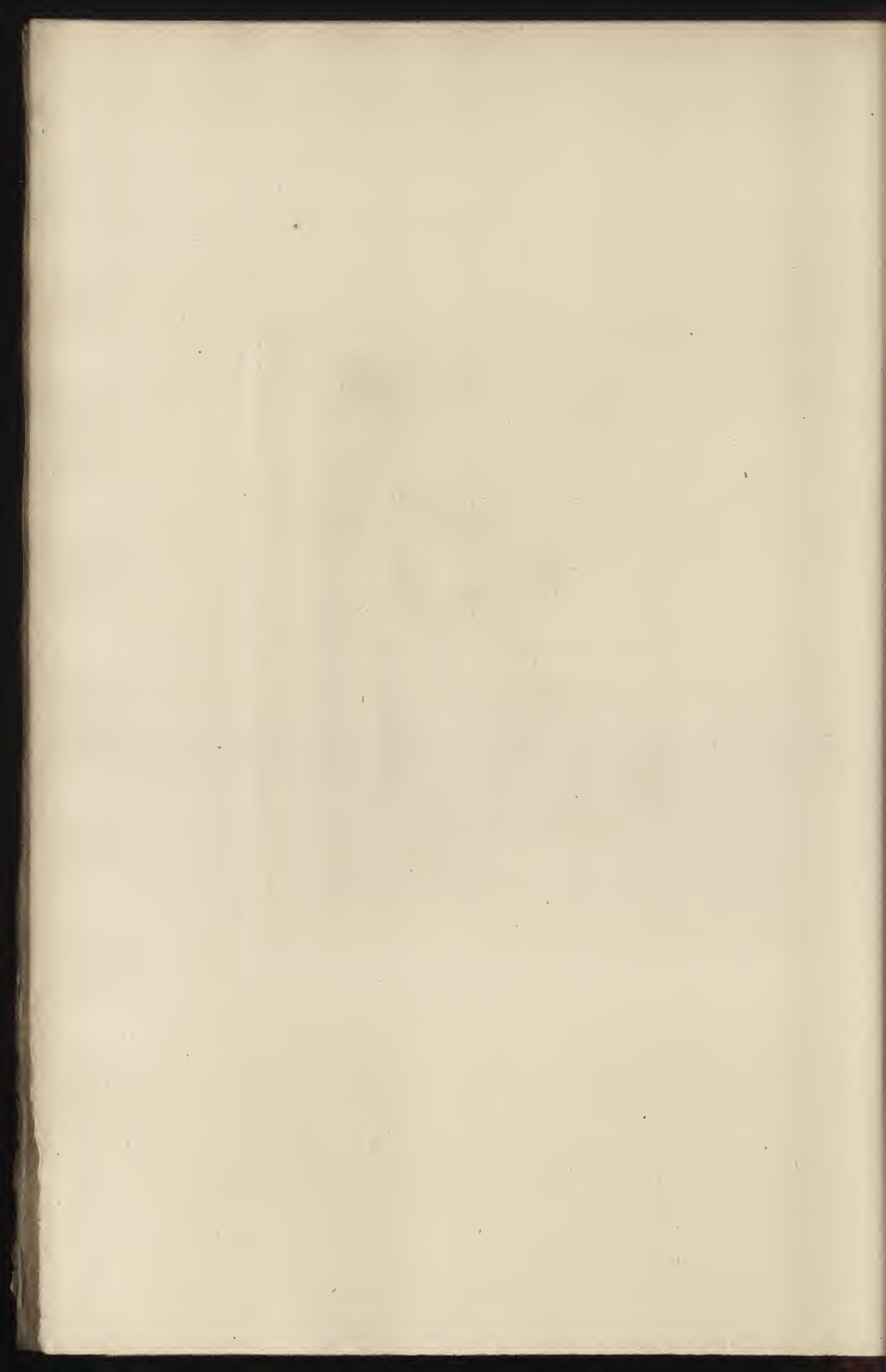

CLXVII

ROUSSEAU (TH.)

MOULIN DE SAINT-OUEN

GRAVÉ PAR COUNTRY

Hauteur, 0^m,31. — Largeur, 0^m,36

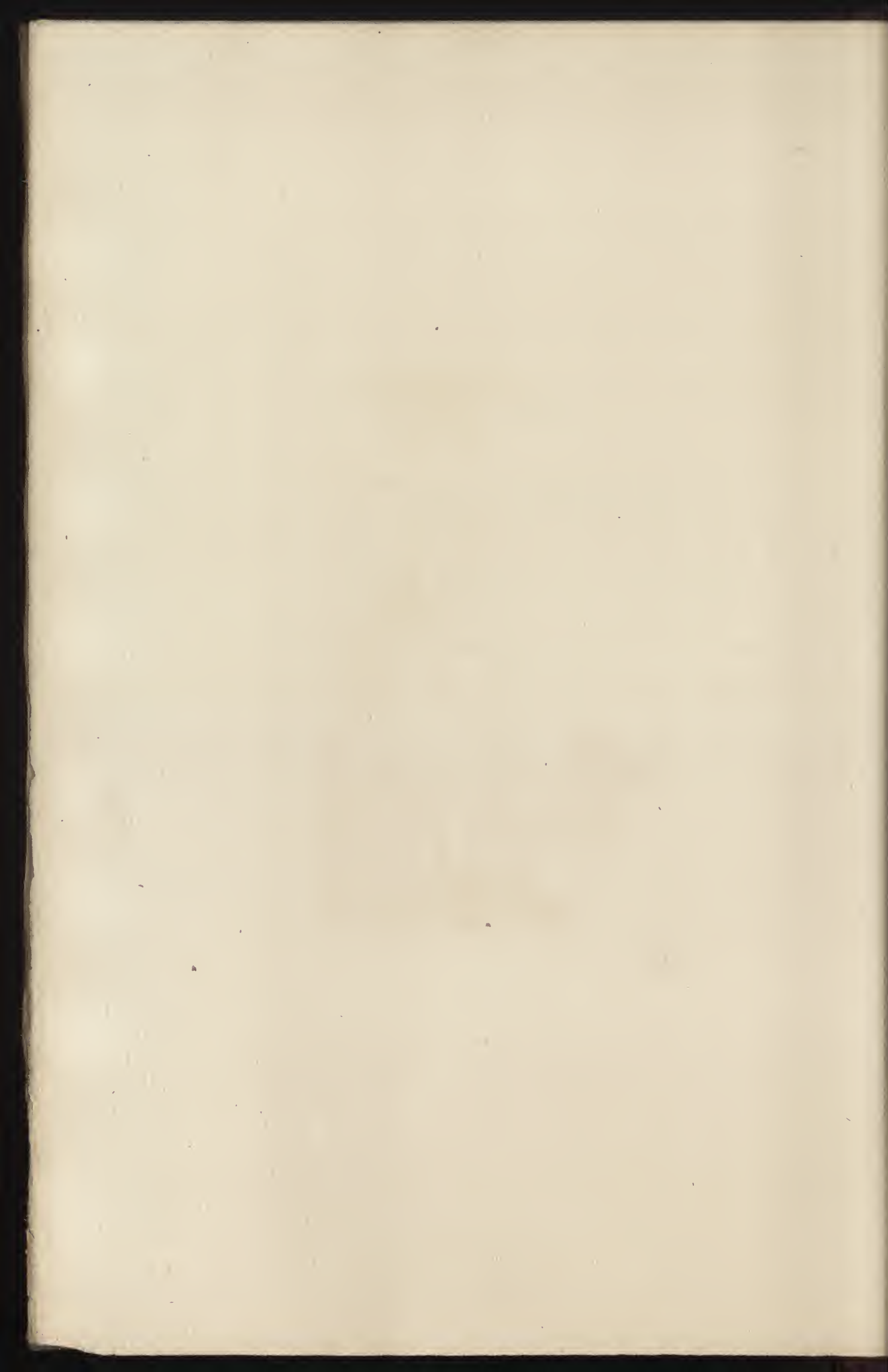



St. Andrew's Bay

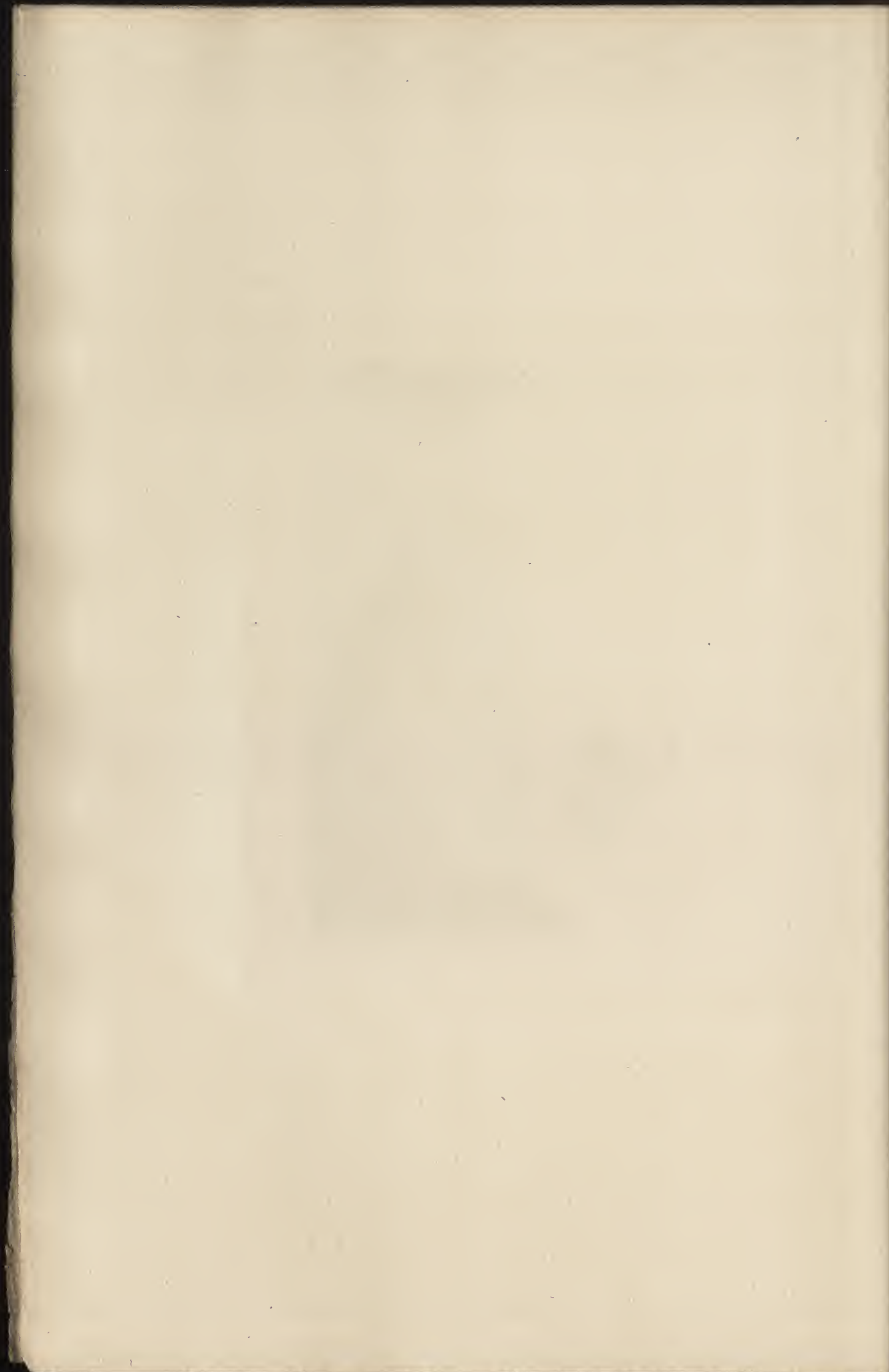

CLXVIII

DUPRÉ (JULES)

CABANES DE PÊCHEURS

GRAVÉ PAR BOILVIN

Hauteur, 0^m,40. — Largeur, 0^m,58

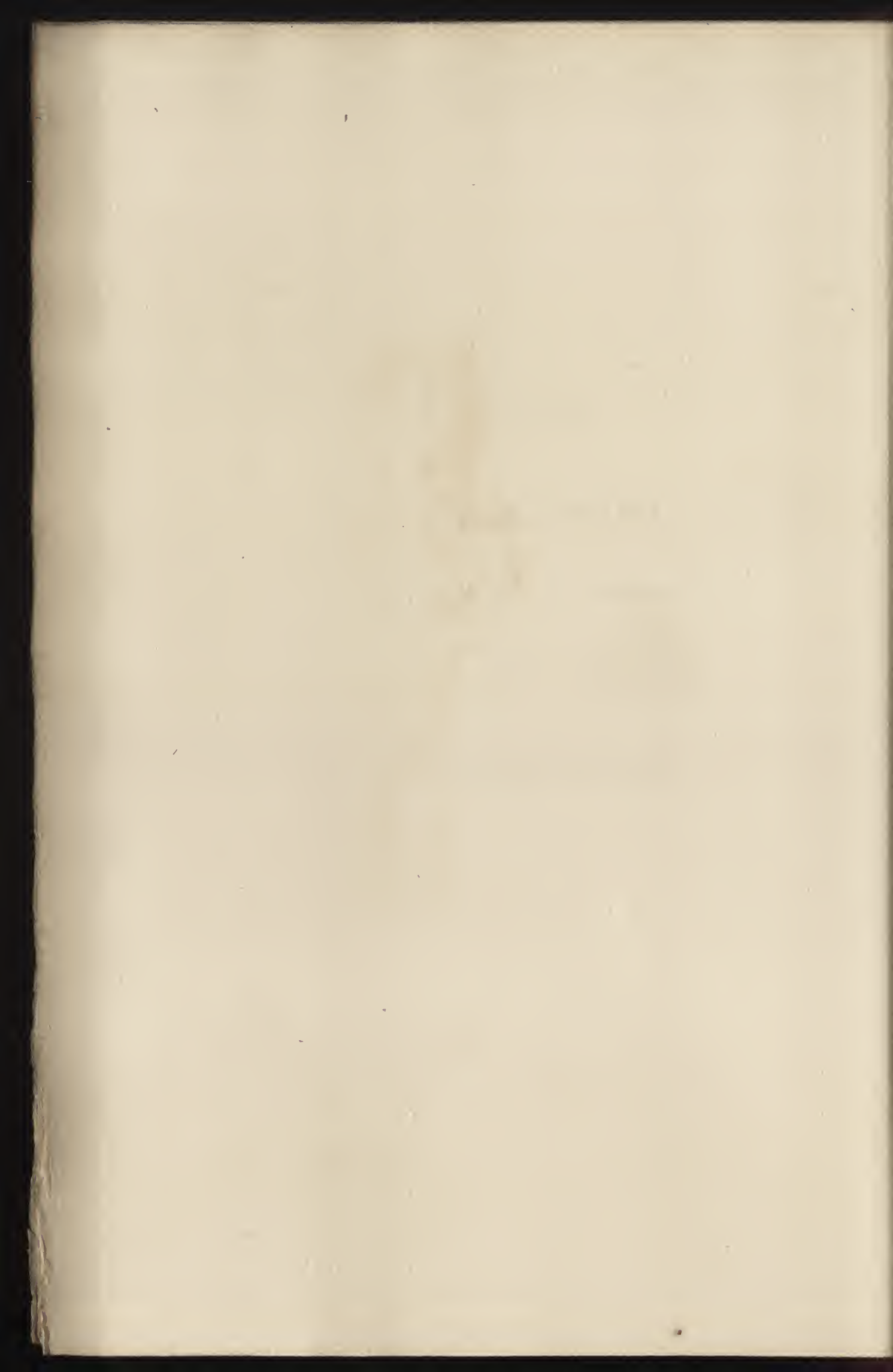





CLXIX

DECAMPS

LES BUCHERONNES

GRAVÉ PAR GREUX

Hauteur, 1^m,15. — Largeur, 0^m,90





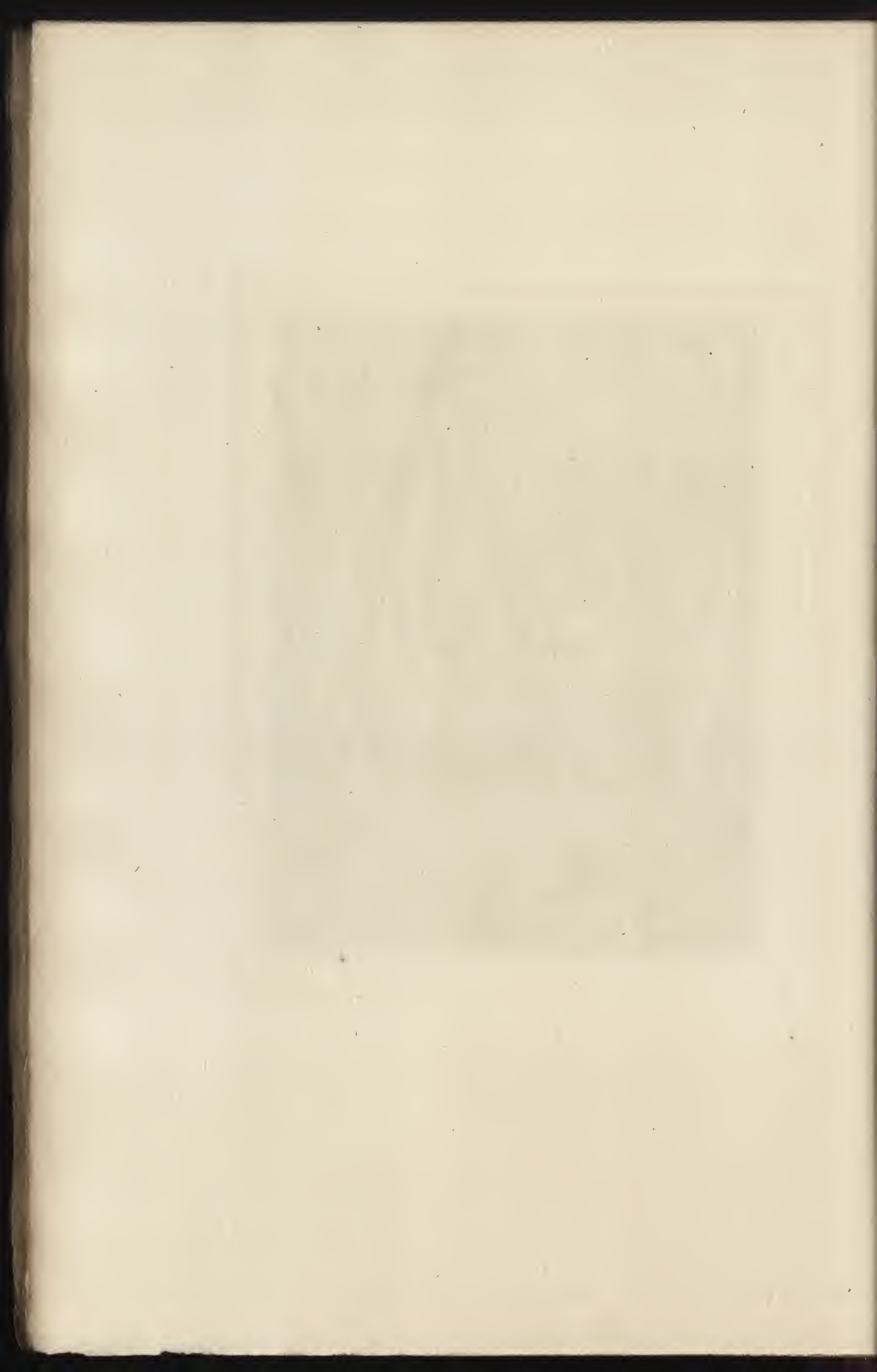

CLXX

PUVIS DE CHAVANNES

LA GUERRE

GRAVÉ PAR LE RAT

Hauteur, 1^m,08. — Largeur, 1^m,50

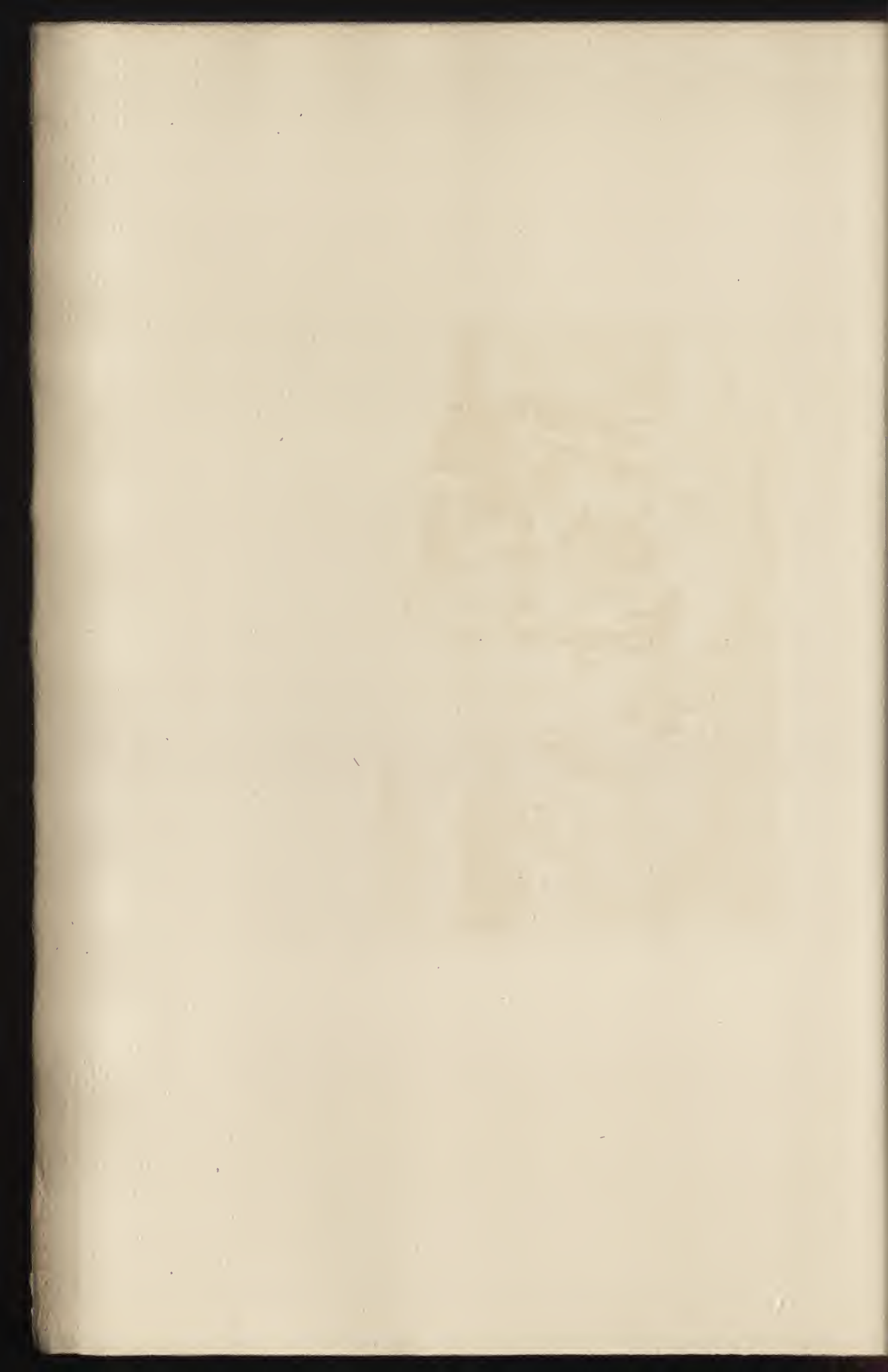



LEROY

PIPIVIS DE CHAVARRIE

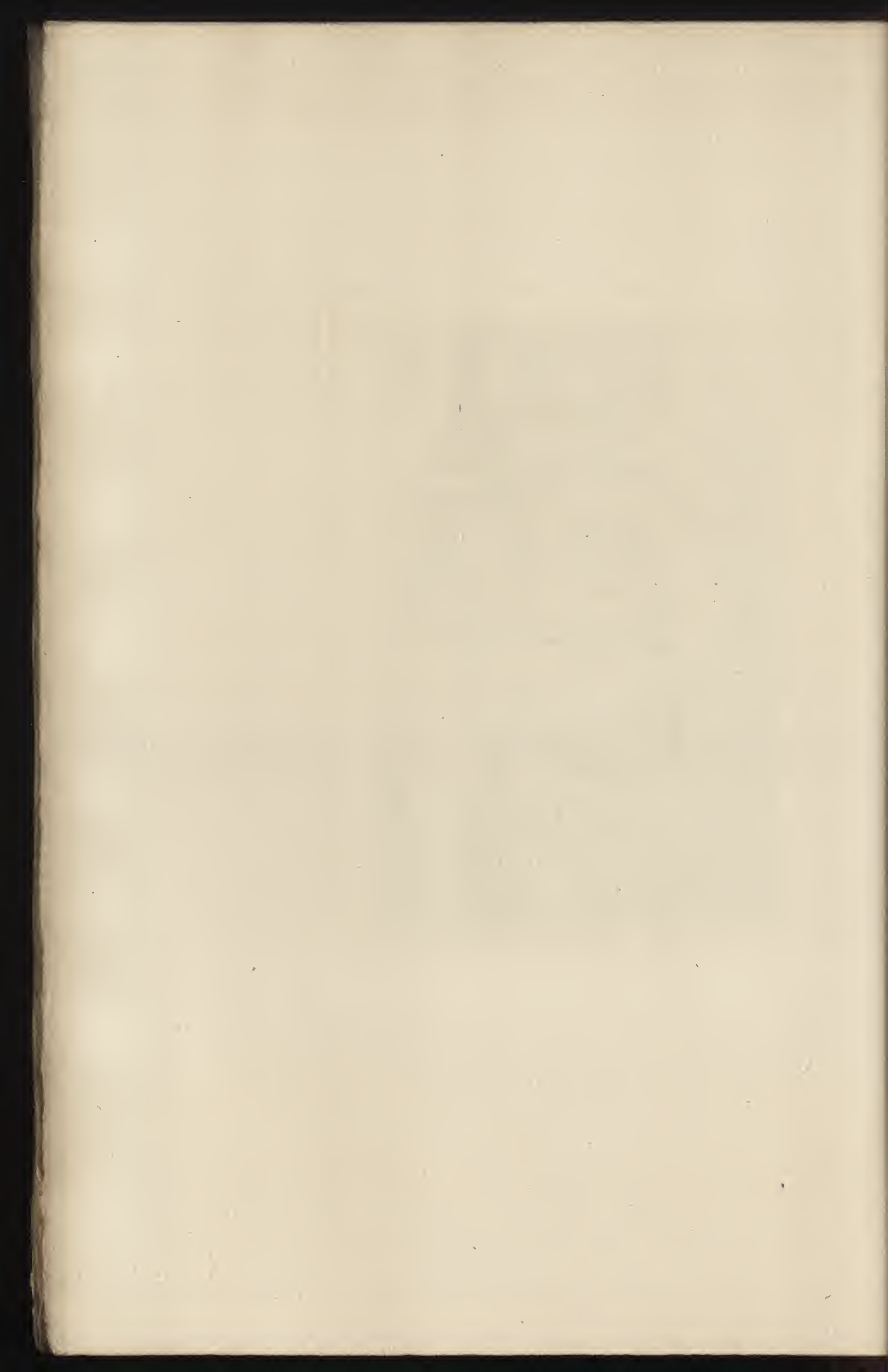

CLXXI

ROUSSEAU (T_H.)

PAVÉE DE CHAILLY, SOLEIL COUCHANT

GRAVÉ PAR GREUX

Hauteur, 0^m,42. — Largeur, 0^m,63





St. Louis

The Republic

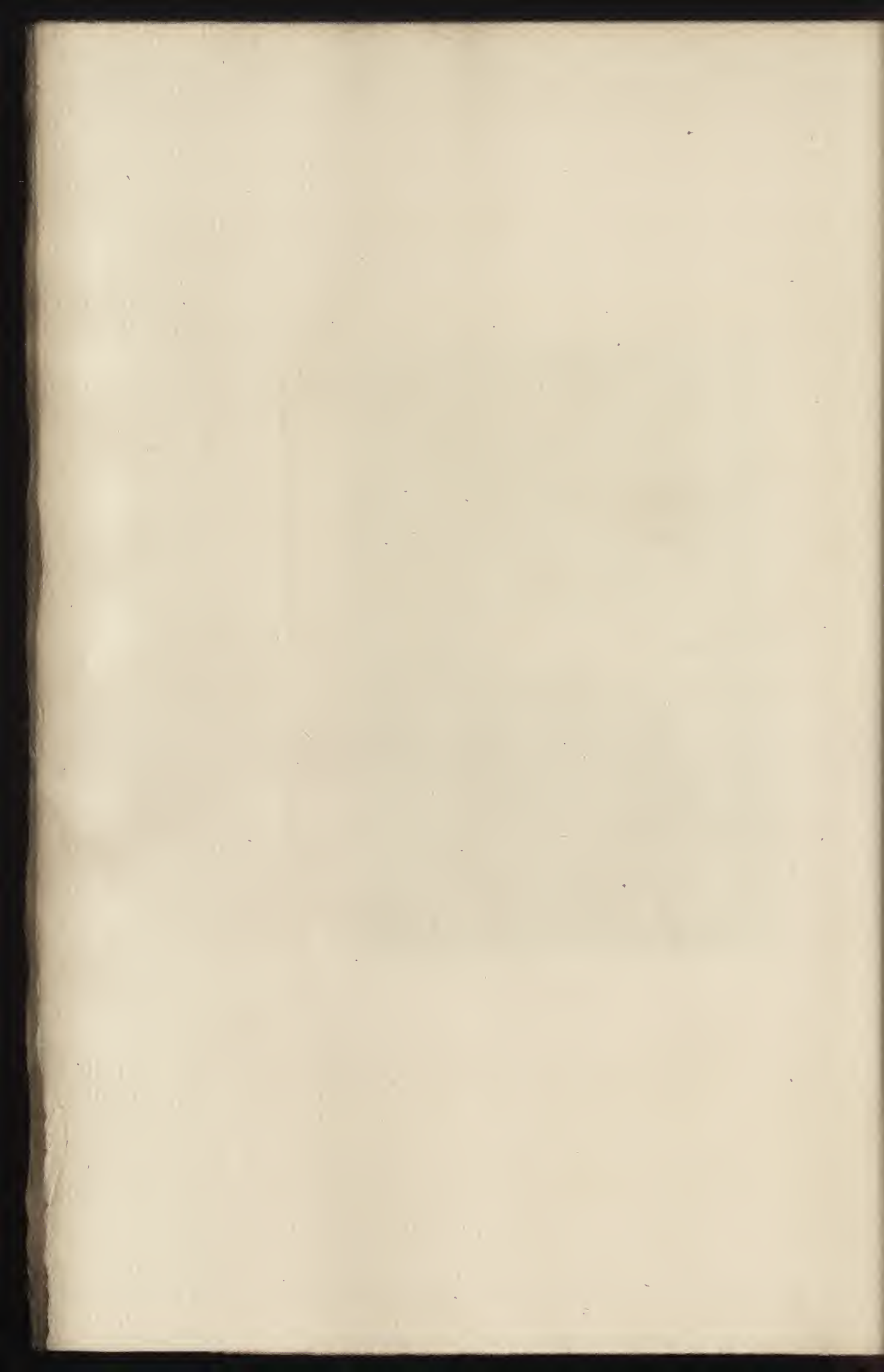

CLXXII

MILLET (J.-F.)

L'AUTOMNE, RÉCOLTE DES POMMES

GRAVÉ PAR MARTINEZ

Hauteur, 0^m,38. — Largeur, 0^m,30



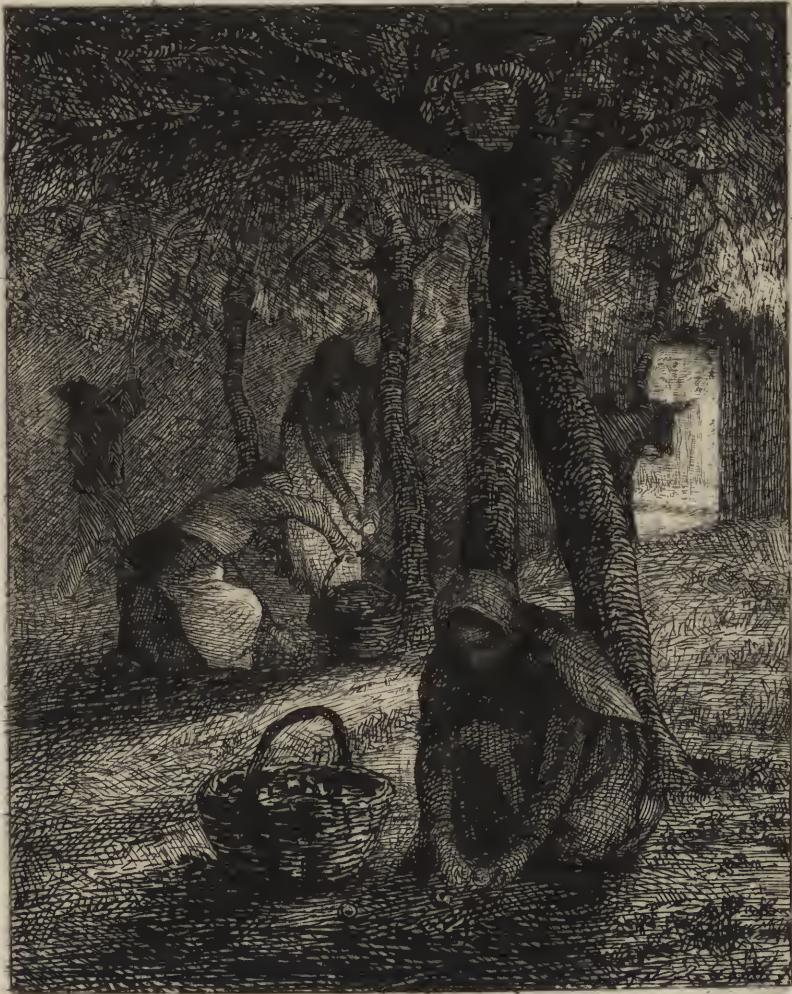

Martinaz d'opore. Millet

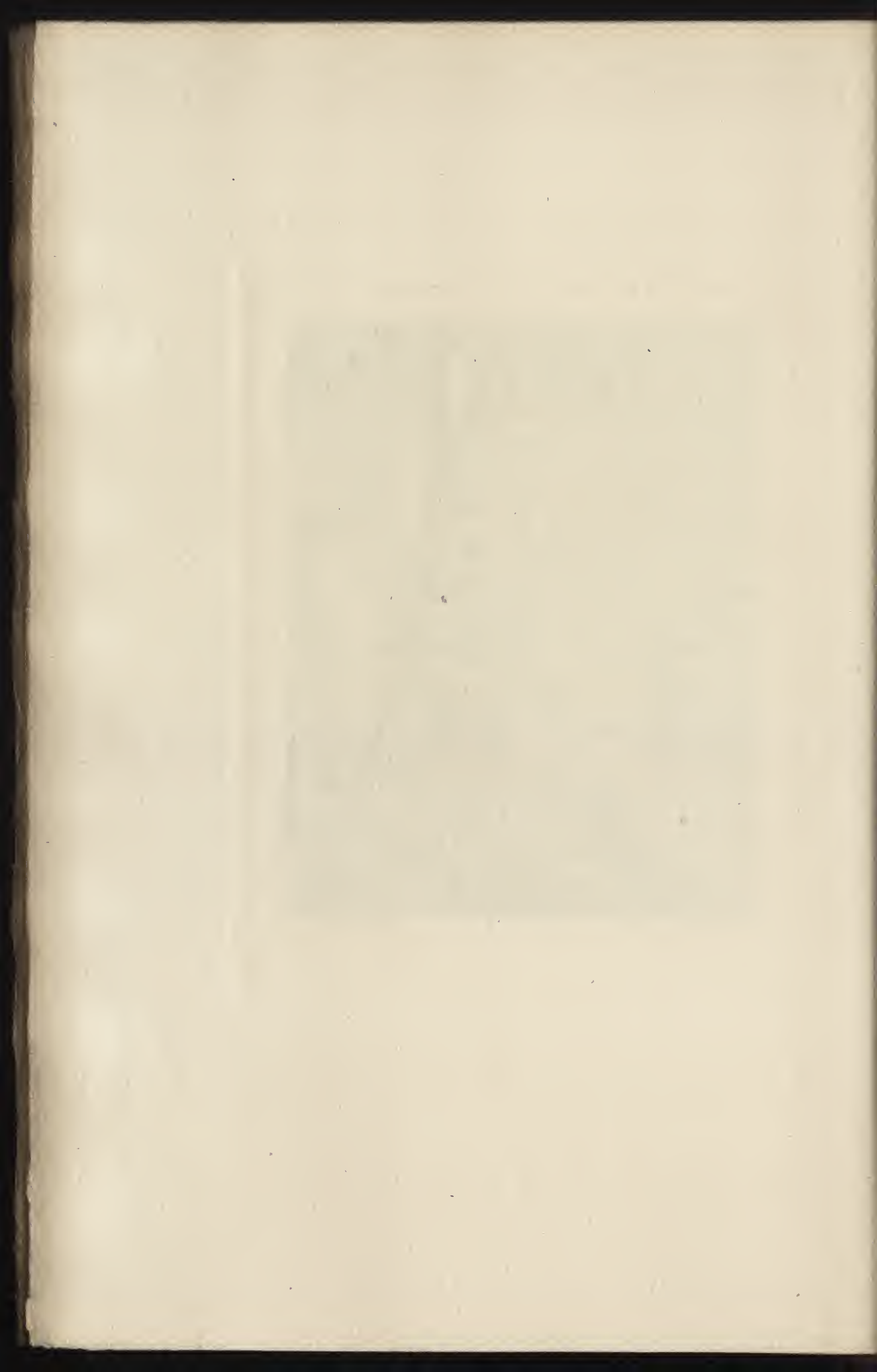

CLXXIII

DUPRÉ (JULES)

DUNES AU BORD DE LA MER

GRAVÉ PAR FLAMENG

Hauteur, 0^m,50. — Largeur, 0^m,61

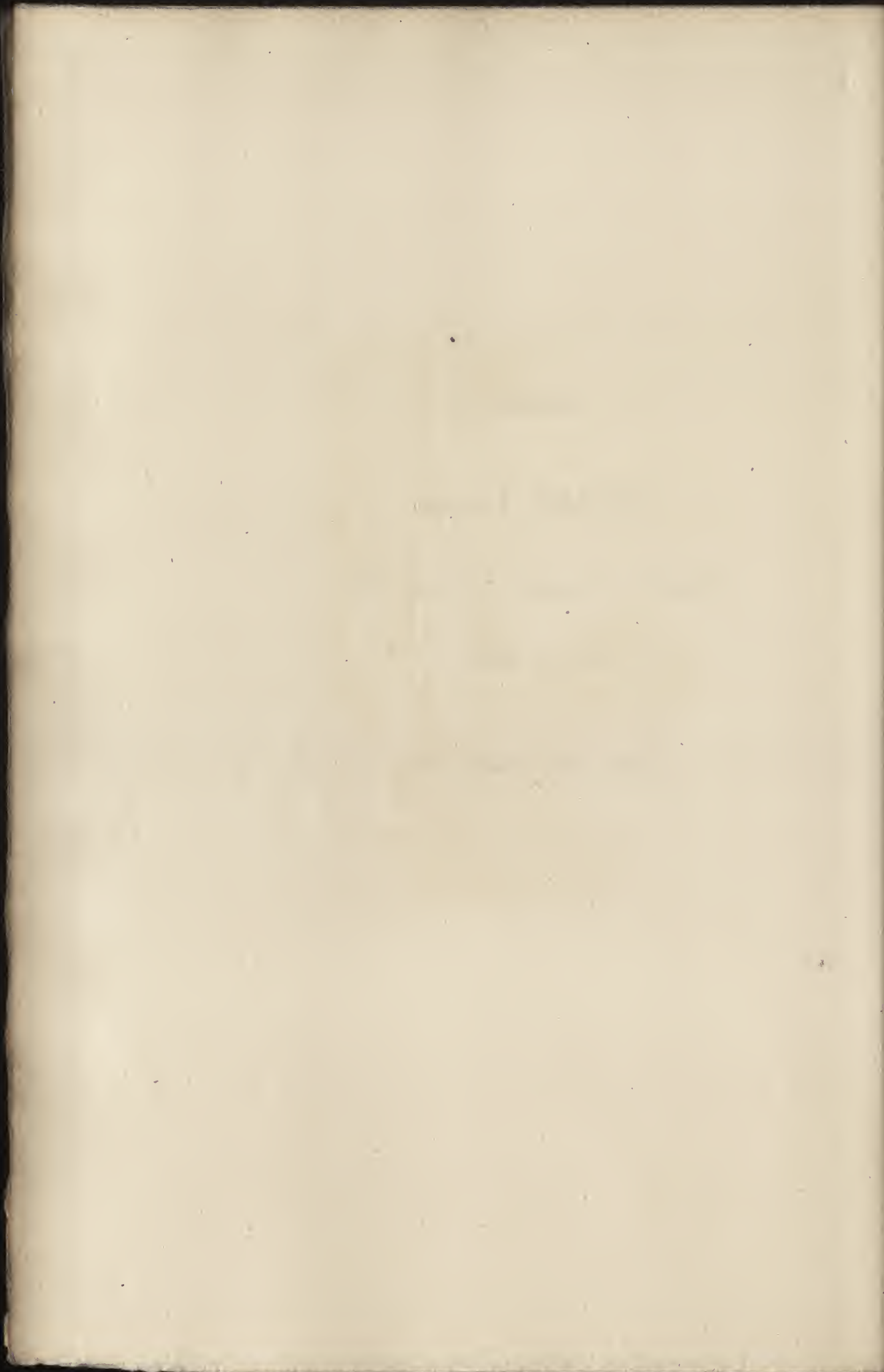



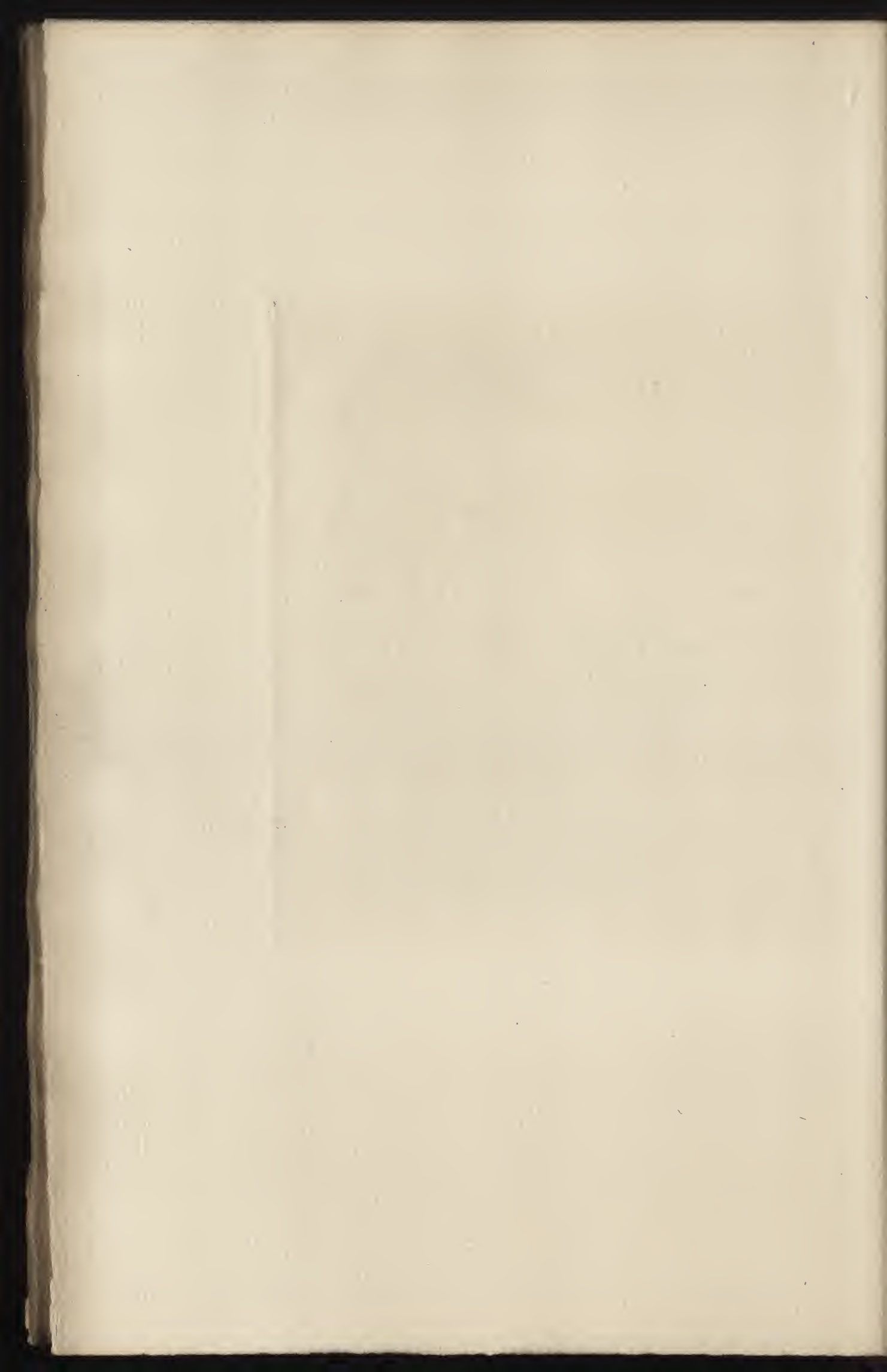

CLXXIV

MICHEL (GEORGES)

MOULINS PRÈS SENLIS

GRAVÉ PAR MUZELLE

Hauteur, 0^m,37. — Largeur, 0^m,46

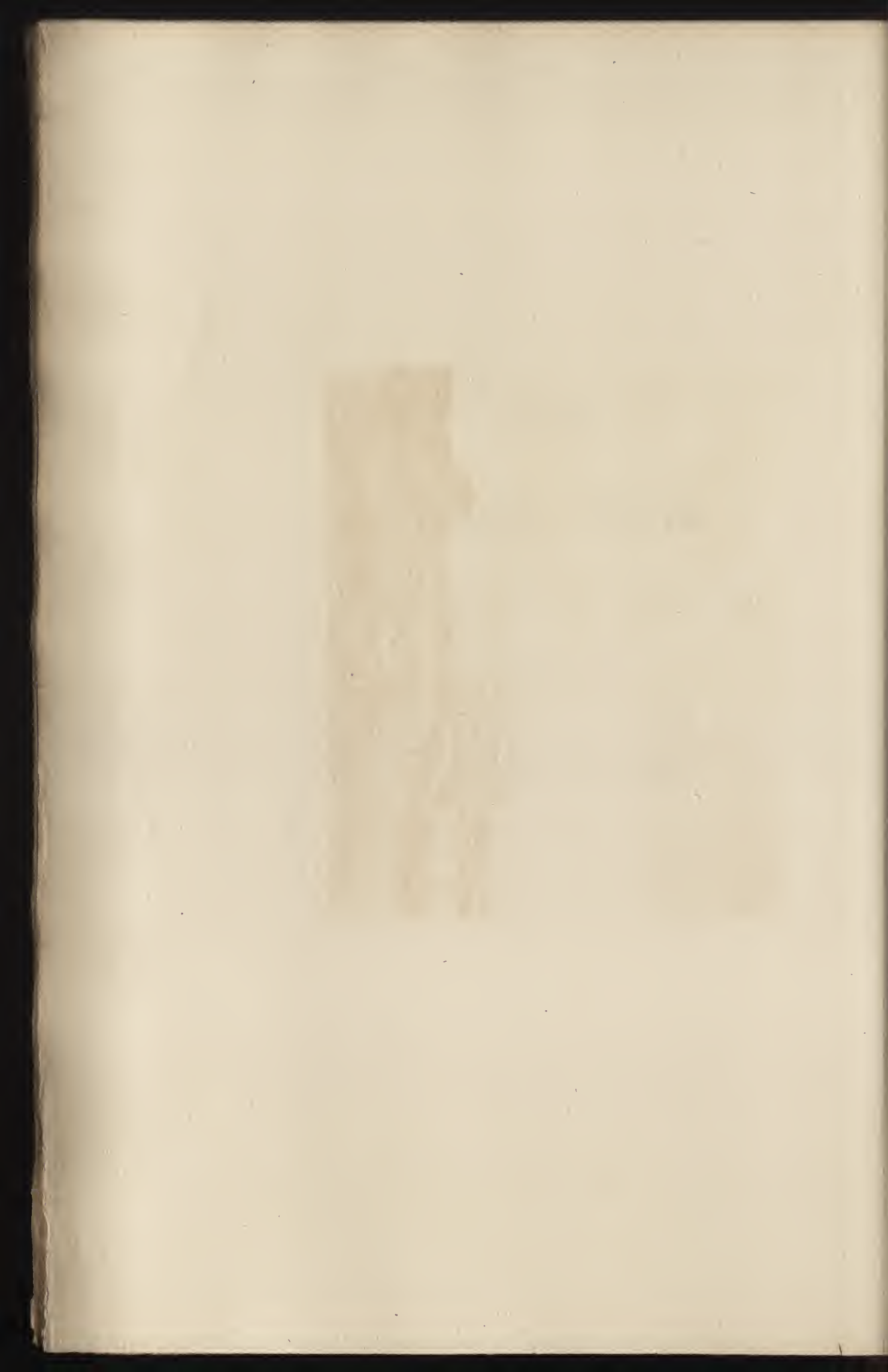



Blaydon se

Michel pm

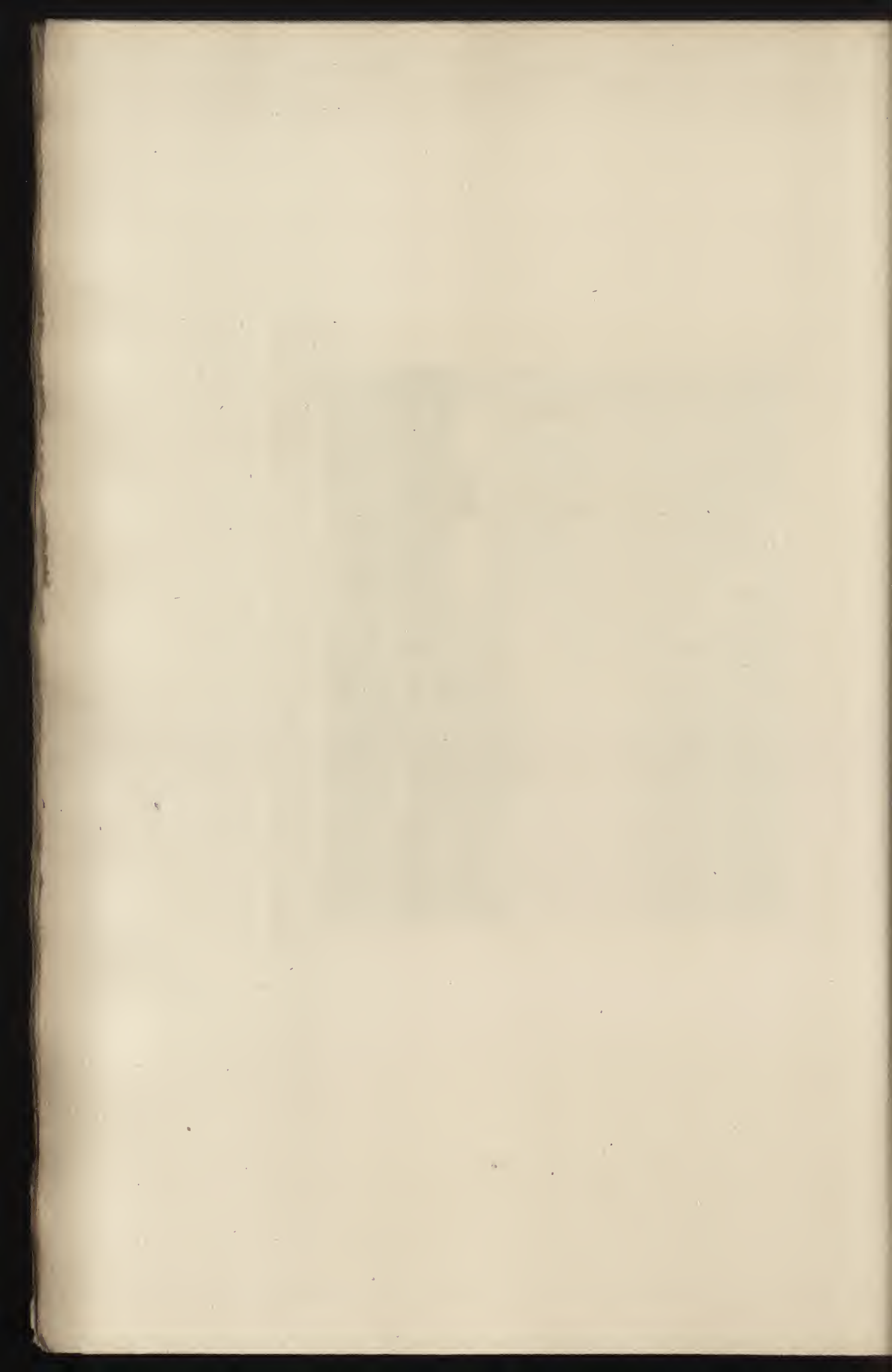

CLXXV

COURBET (G.)

UN PÊCHEUR DE TRUITES

GRAVÉ PAR CH. COUNTRY

Hauteur, 0^m,97. — Largeur, 1^m,29

THE
HISTORY OF THE
CITY OF BOSTON

FROM THE FIRST SETTLEMENT TO THE PRESENT TIME

BY
NATHANIEL BENTLEY

IN TWO VOLUMES



CH. COURBET 77

C. COURBET P.

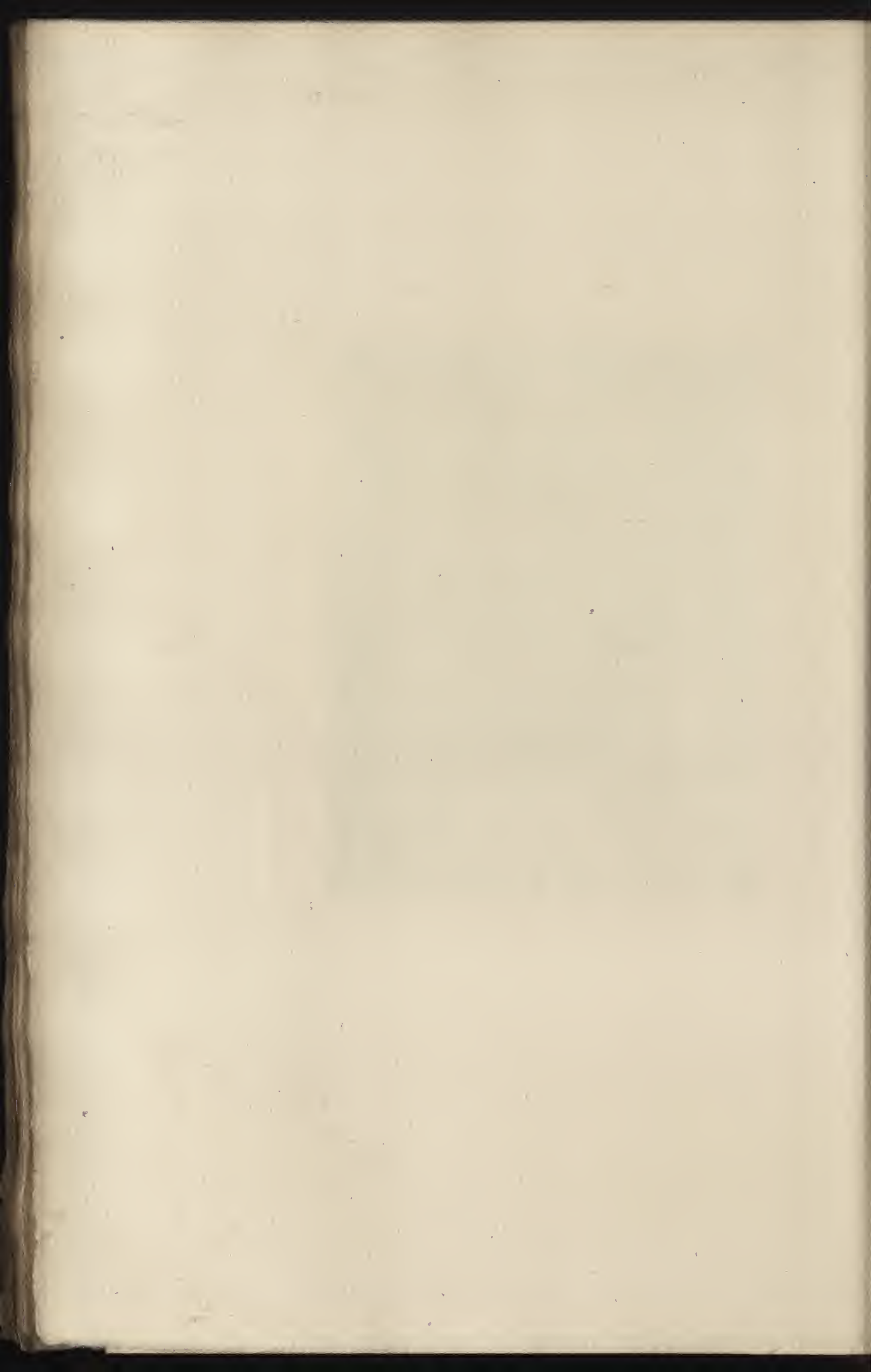

CLXXVI

COROT

FEMME A L'ENTRÉE D'UN BOIS

GRAVÉ PAR HÉDOUIN

Hauteur, 0^m,64. — Largeur, 0^m,49

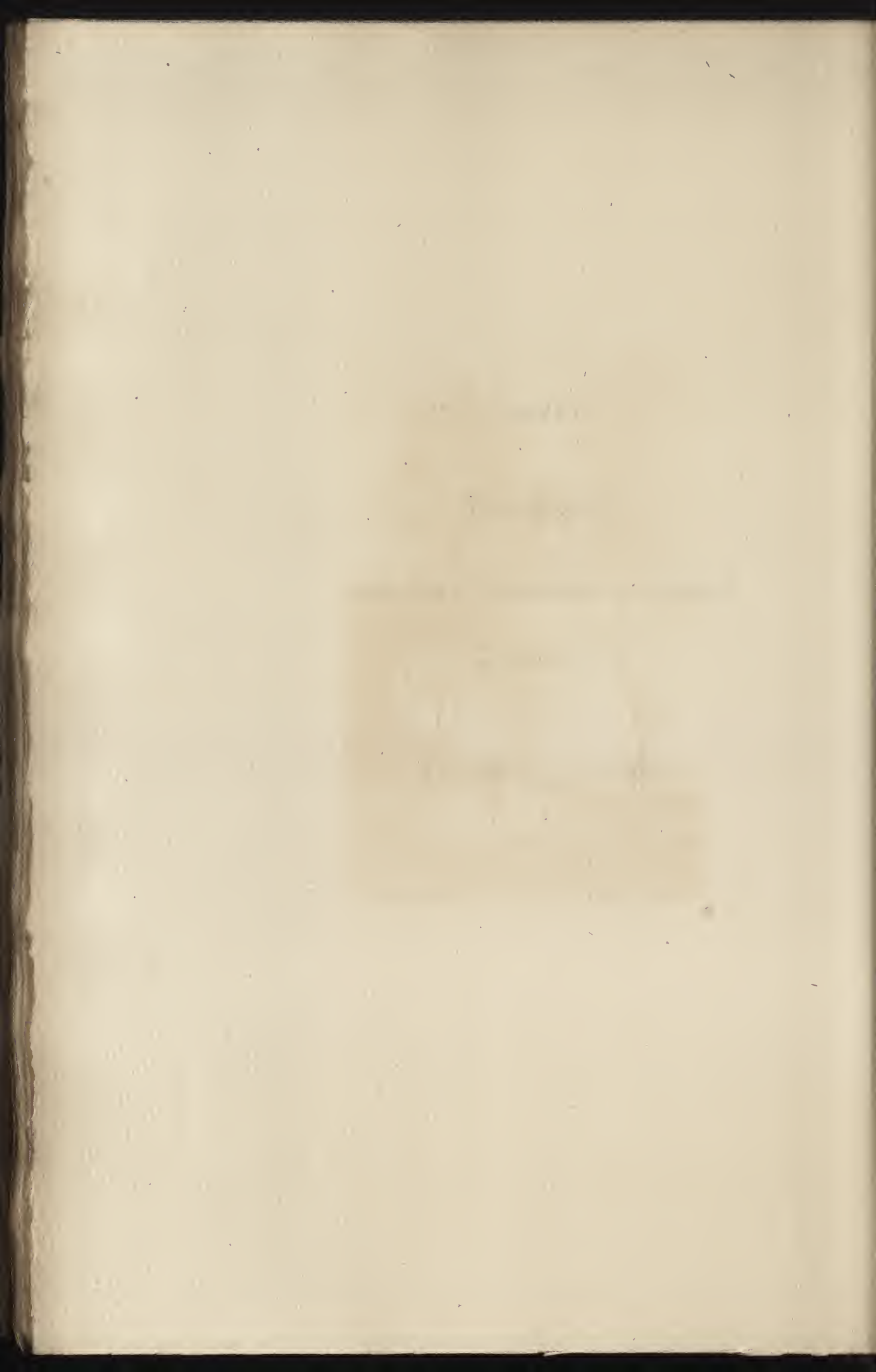



Madison

Cross



CLXXVII

DELACROIX (EUGÈNE)

LA BARQUE DE DON JUAN

GRAVÉ PAR LE RAT

Hauteur, 0^m,81. — Largeur, 1^m,00

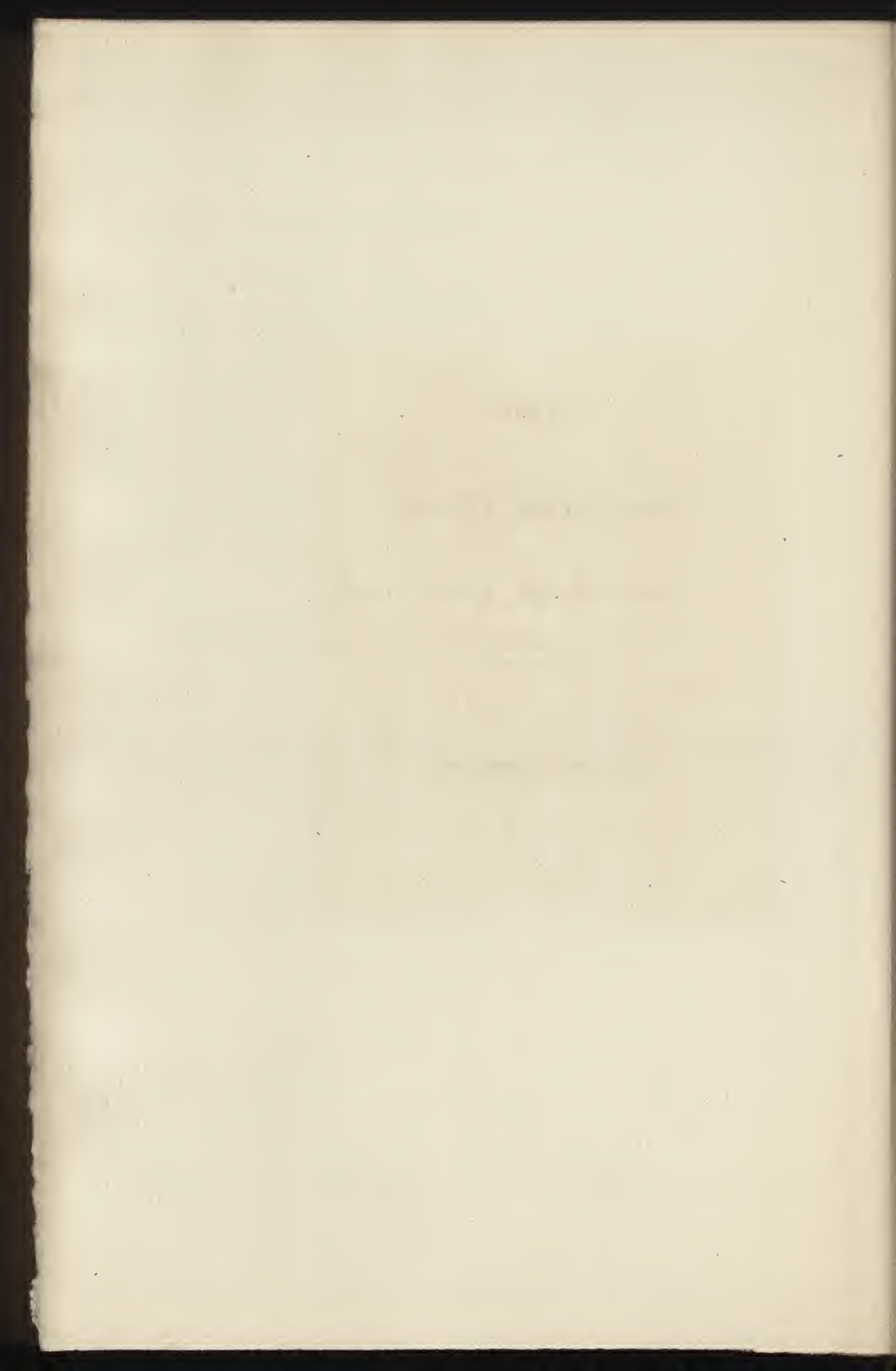



LEKAT

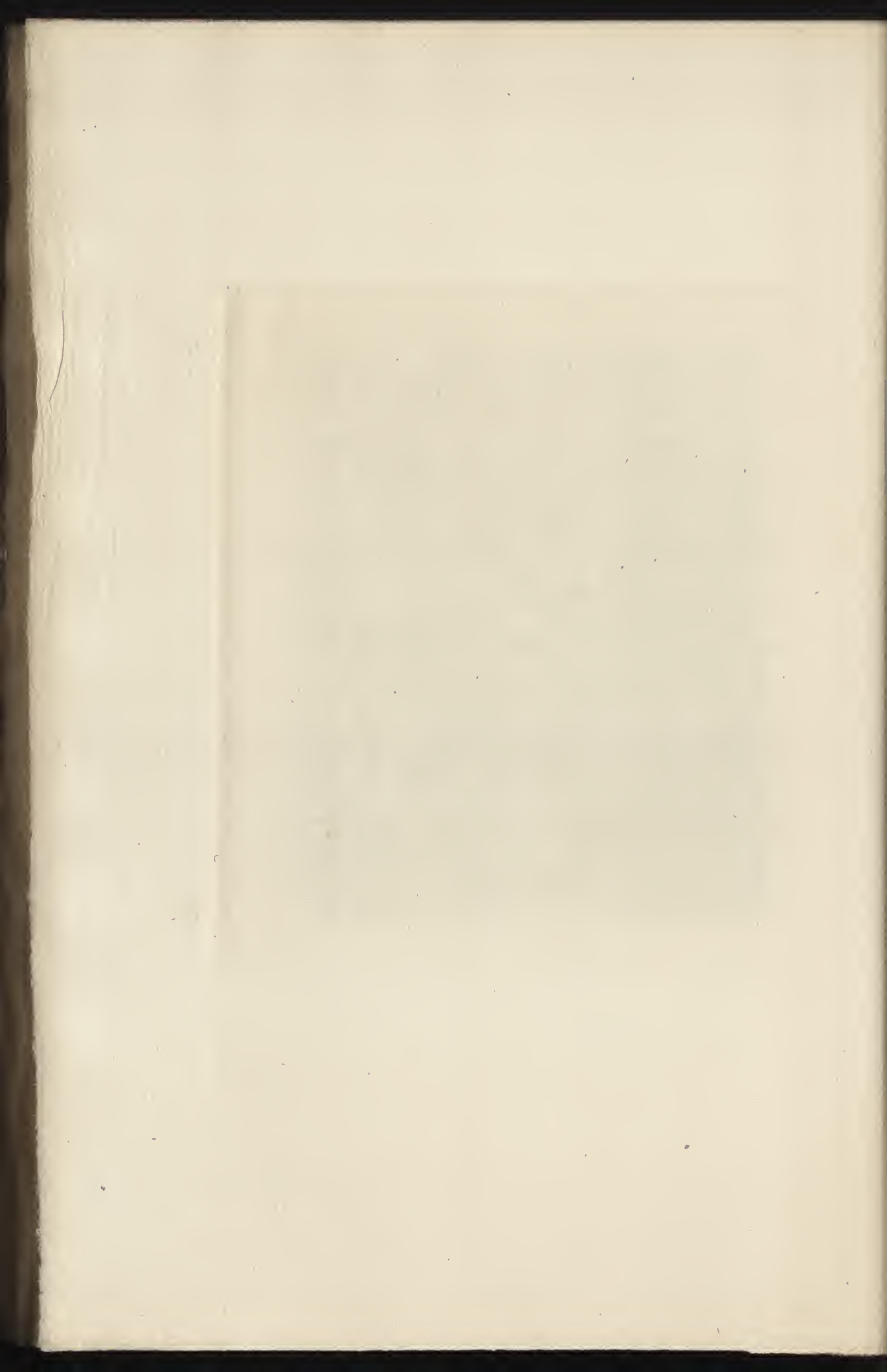

CLXXVIII

D I A Z

MARE A LA VALLÉE DE LA SOLE

GRAVÉ PAR GREUX

Hauteur, 0^m,40. — Largeur, 0^m,60

Faint, illegible text, possibly bleed-through from the reverse side of the page.



W. D. N.

W. D. N.

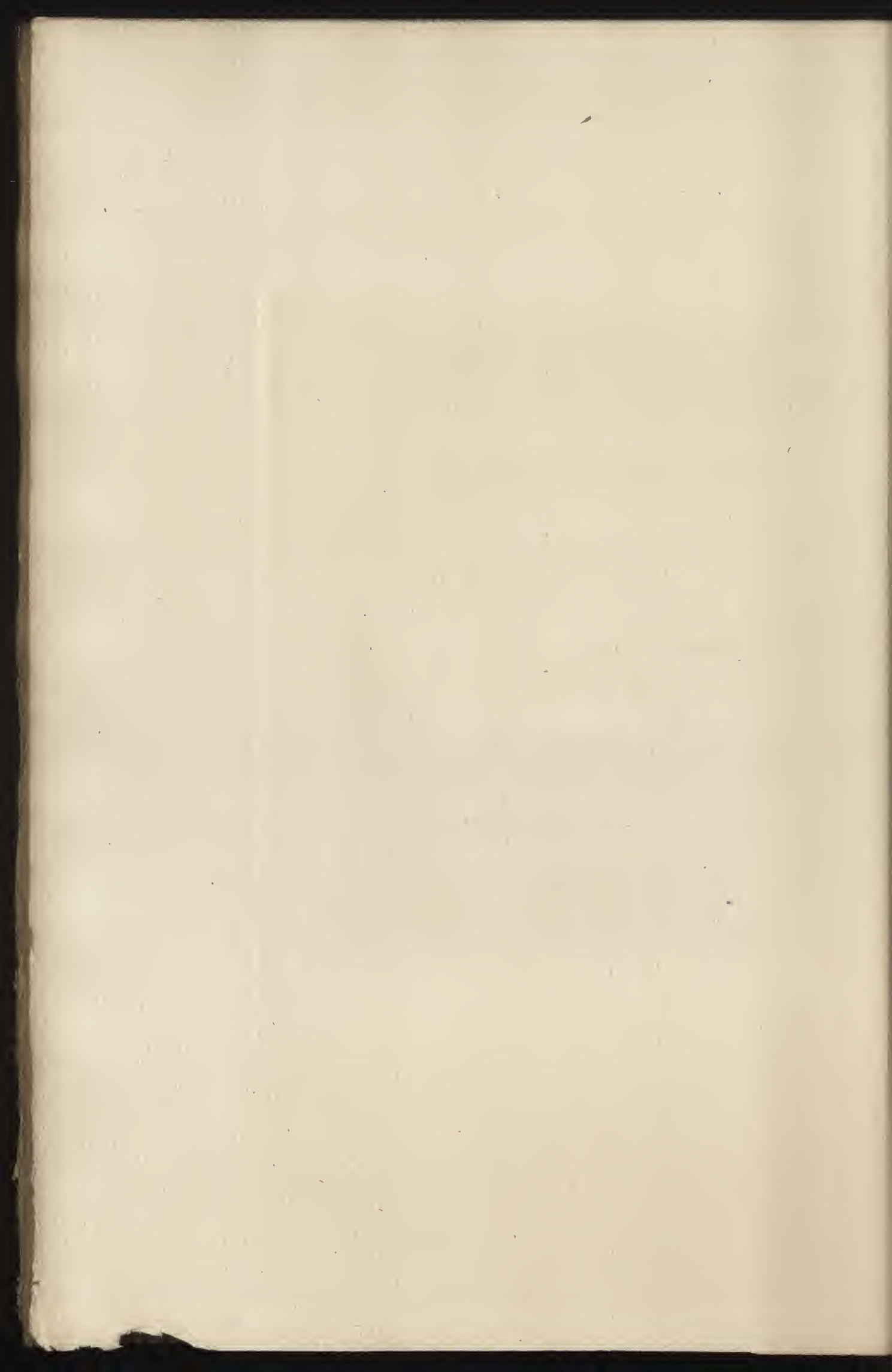

CLXXIX

MANET

LE PORT DE BORDEAUX

GRAVÉ PAR GAUCHEREL

Hauteur, 0^m,65. — Largeur, 0^m,98





Southern Sea

Mianab

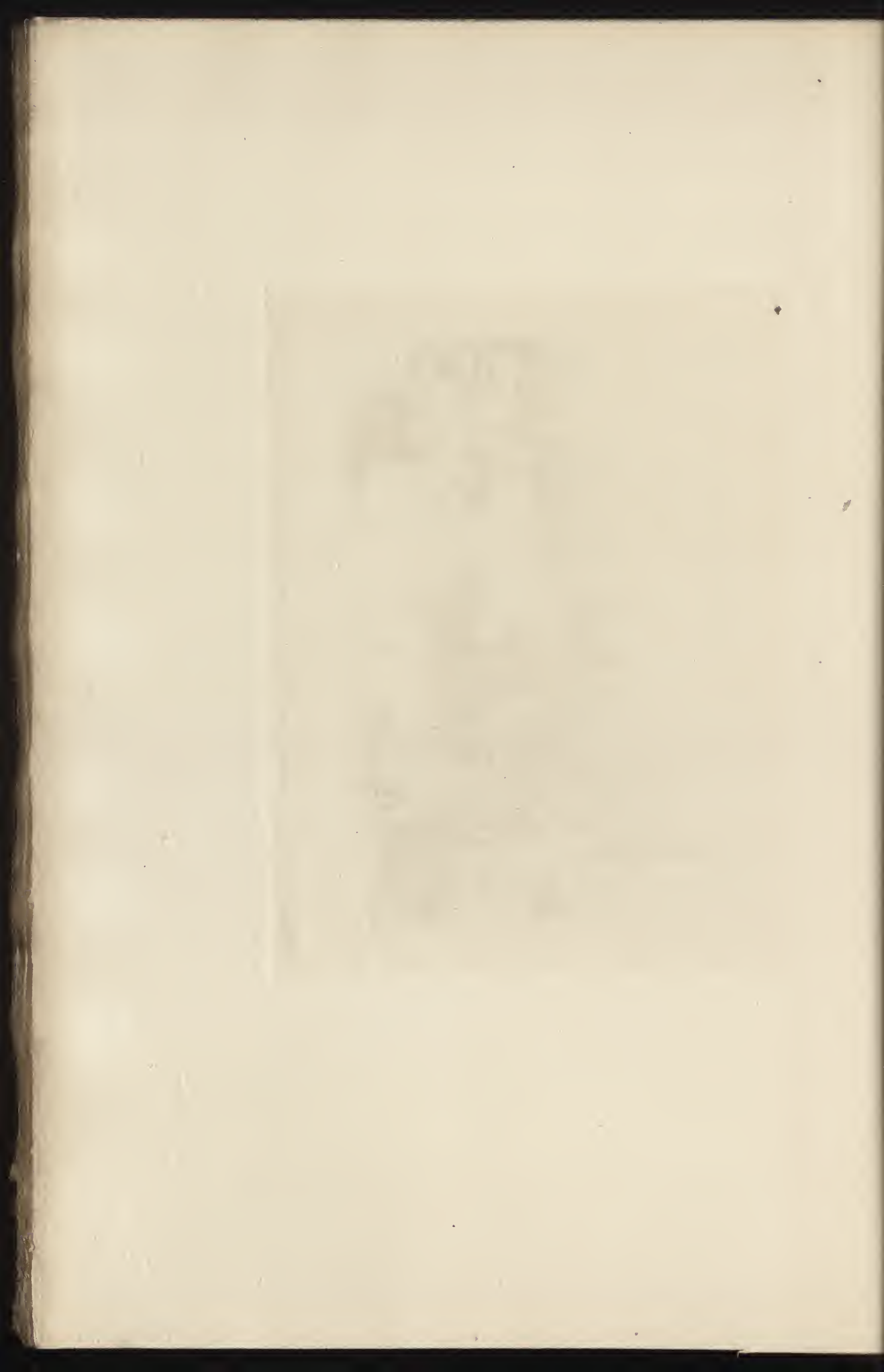

CLXXX

HÉREAU (J.)

STATION D'OMNIBUS A BATIGNOLLES

GRAVÉ PAR GAUCHEREL

Hauteur, 0^m,86. — Largeur, 0^m,80

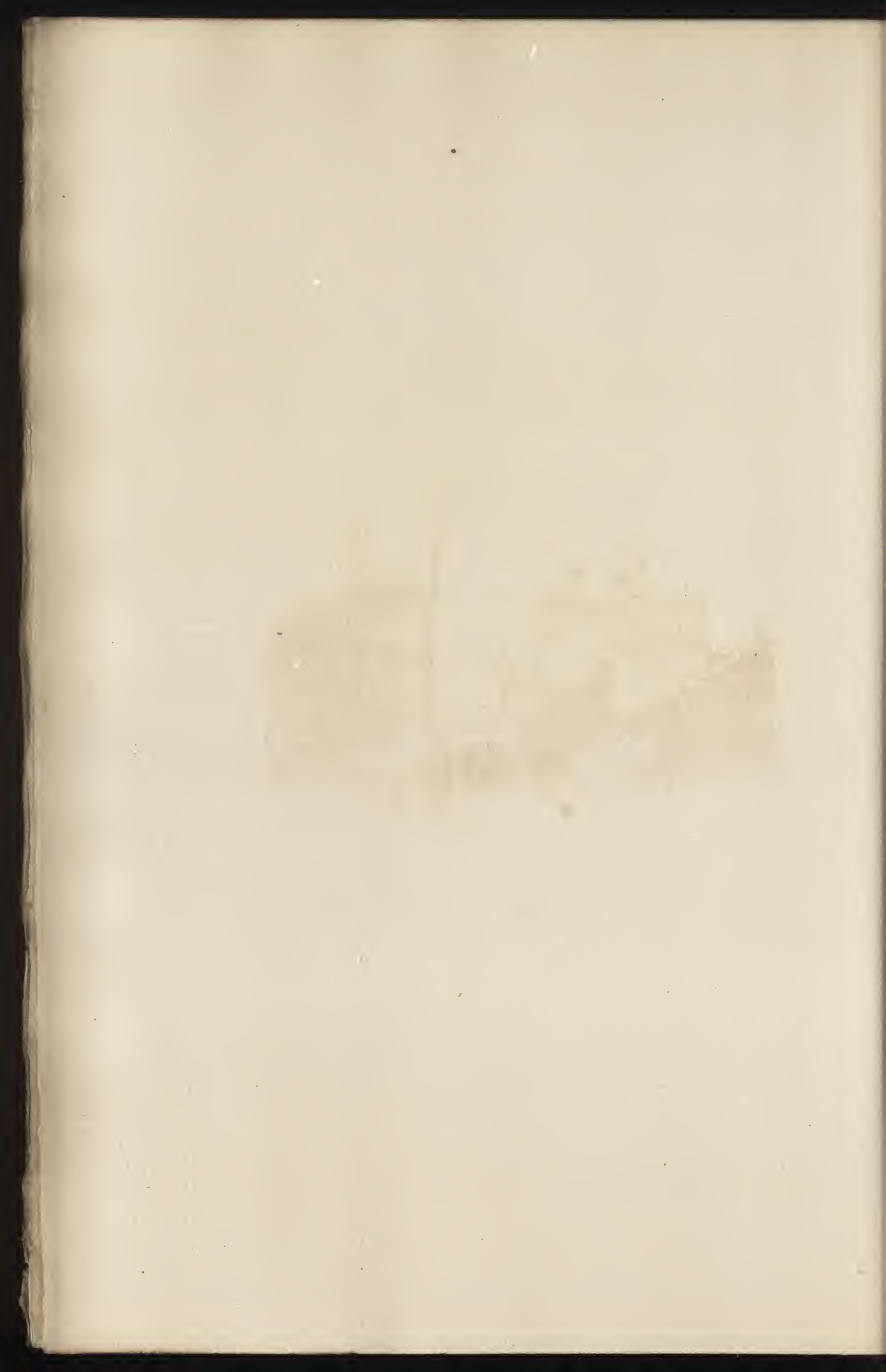



J. H. ...

1871
J. G. ...

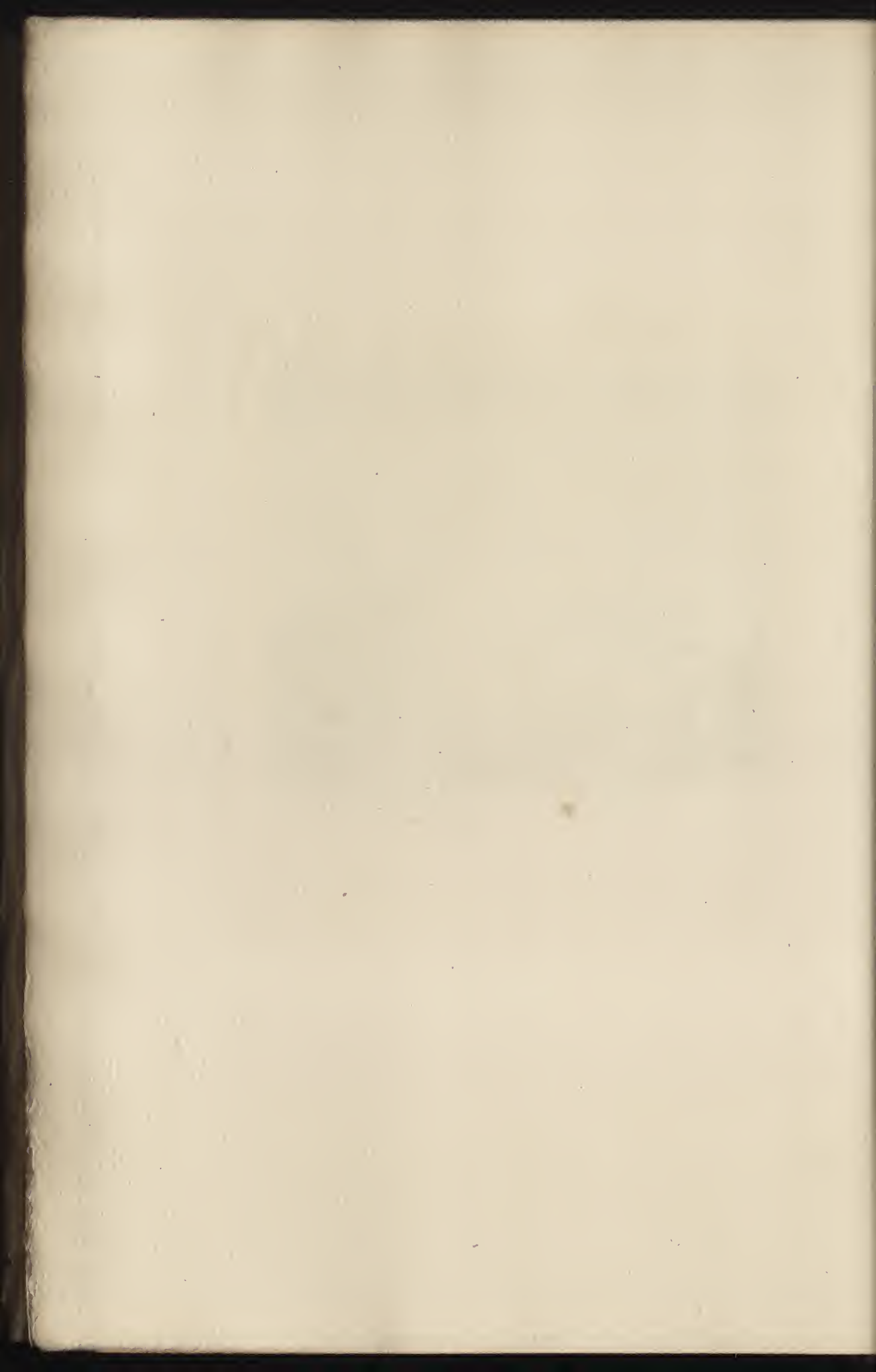

CLXXXI

MILLET (J.-F.)

GARDEUSE D'OIES

GRAVÉ PAR BOILVIN

Hauteur, 0^m,65. — Largeur, 0^m,82

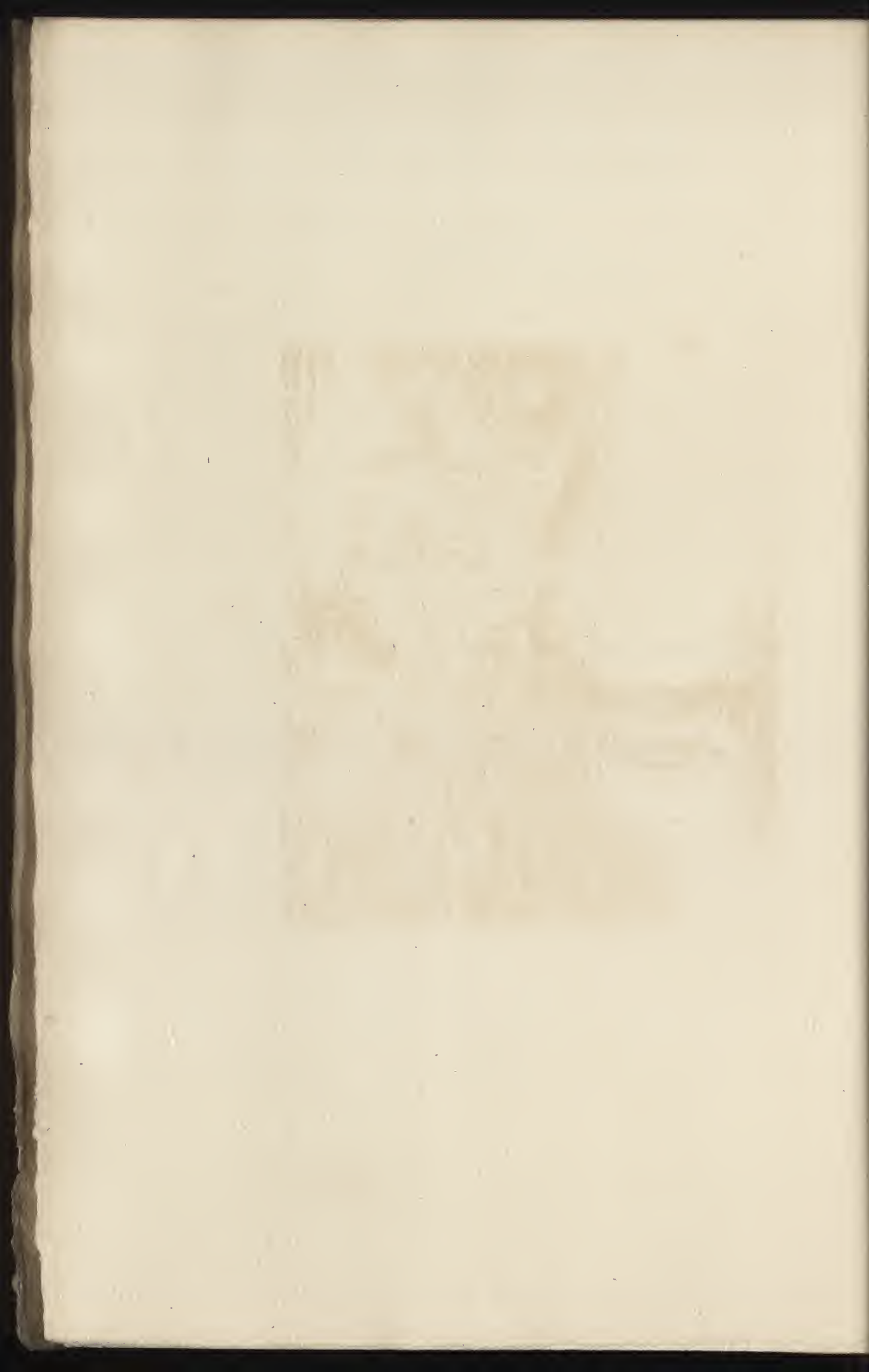



E. Baskin a. sc. J. P. M. del.

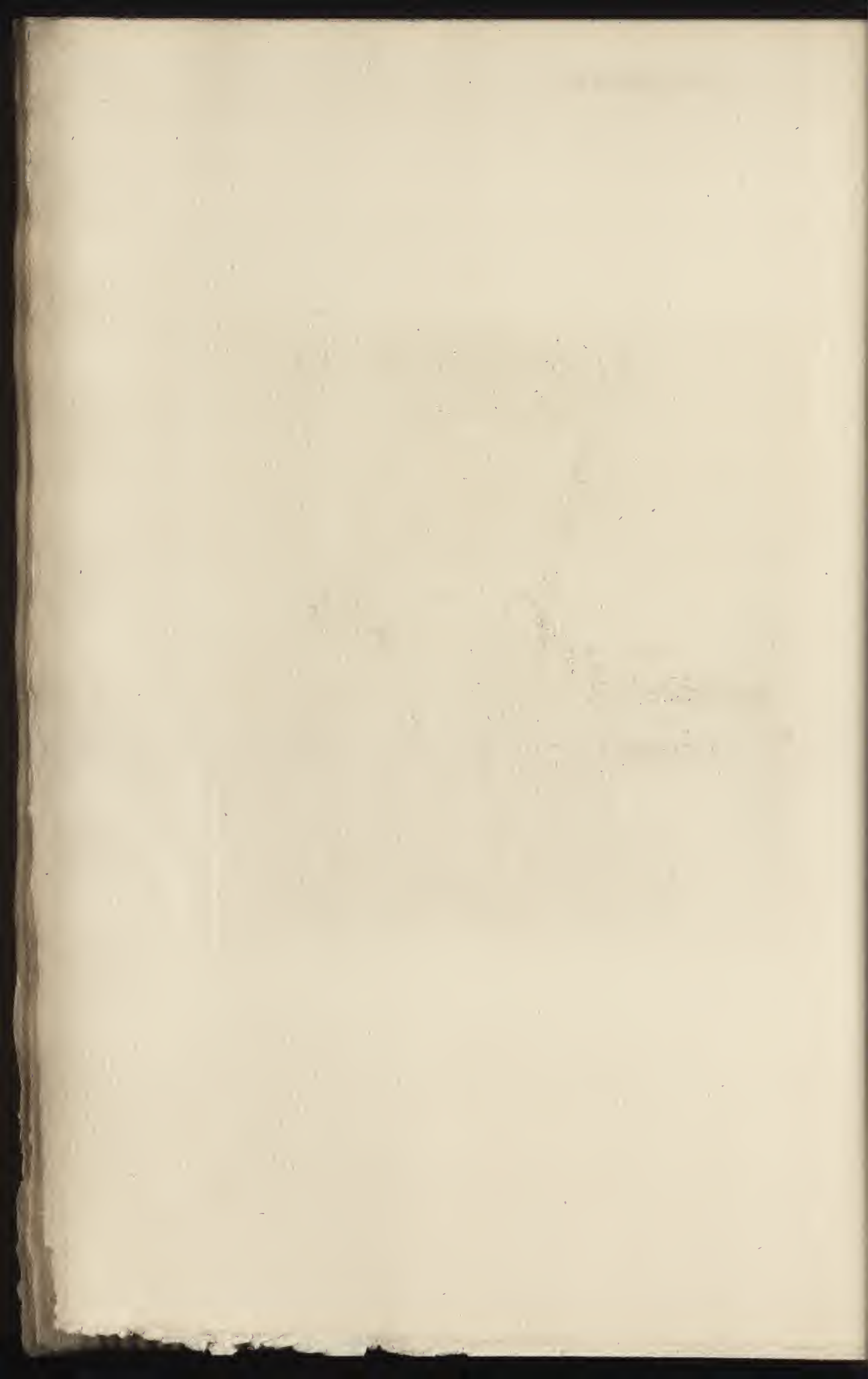

CLXXXII

VAN-MARKE

VACHES A L'ABREUVOIR

GRAVÉ PAR LEMAIRE

Hauteur, 0^m,60. — Largeur, 0^m,90

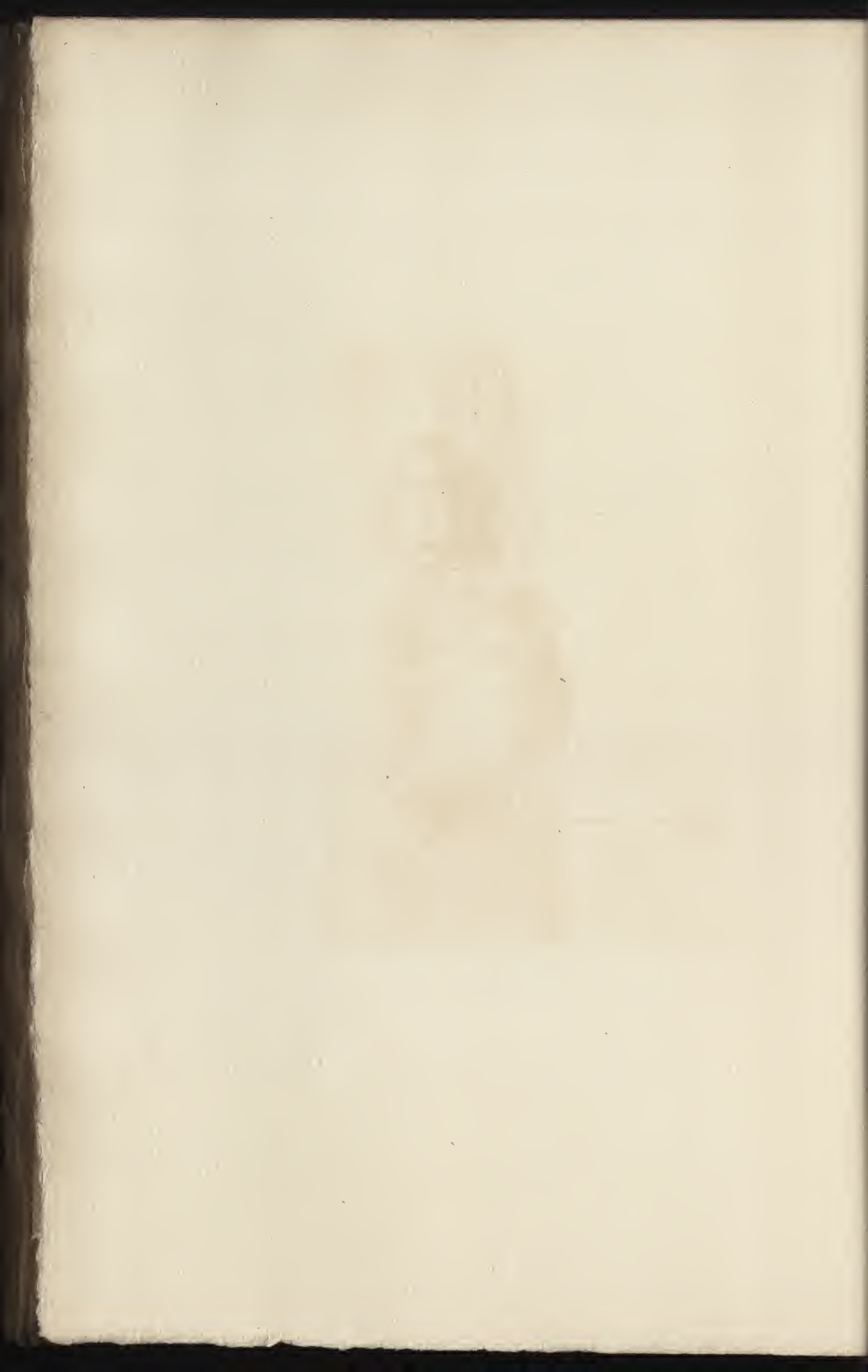



van Markt, p. 11 x 1.

van Markt, p. 11 x 1.

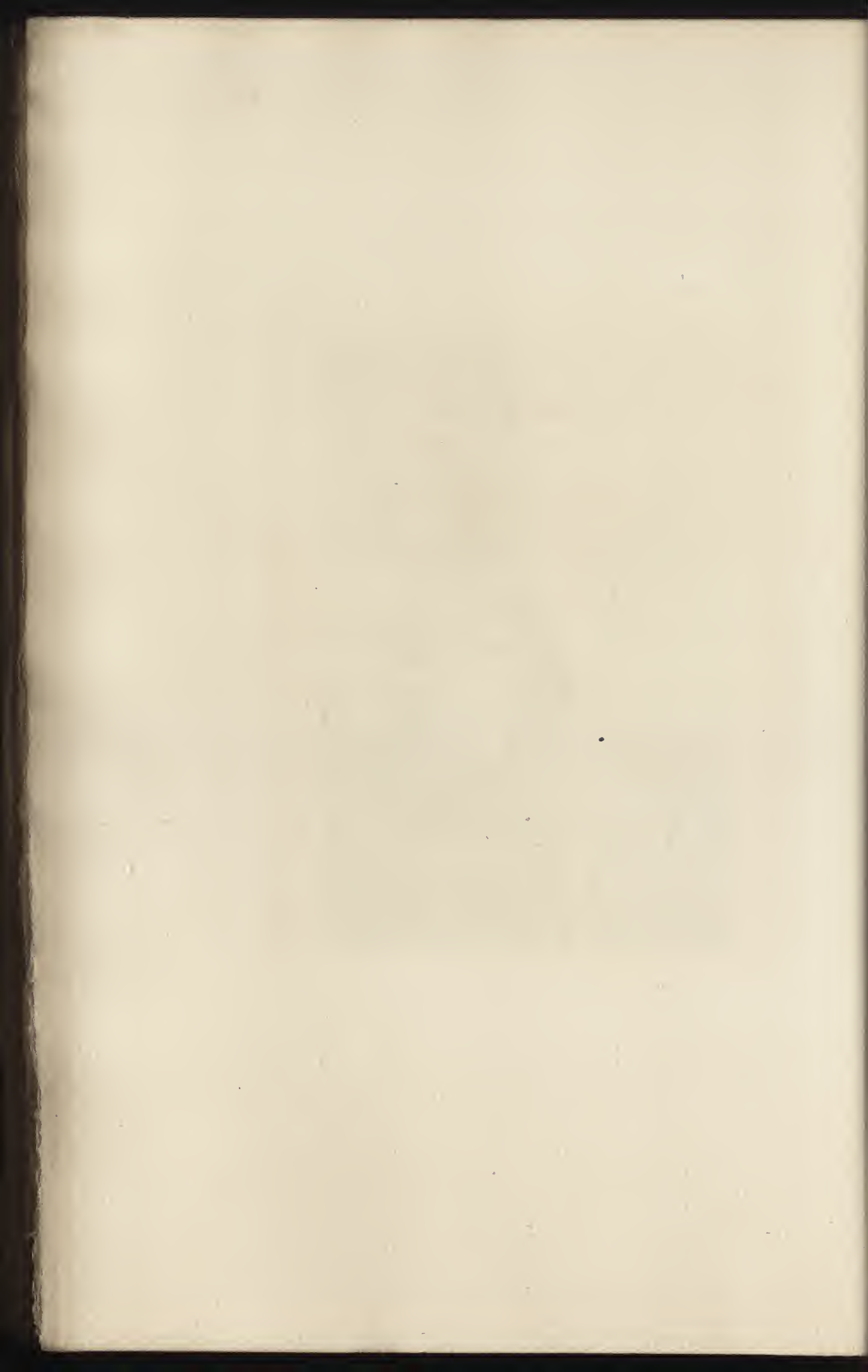

CLXXXIII

DELACROIX (EUGÈNE)

LA BARQUE

GRAVÉ PAR GREUX

Hauteur, 0^m,48. — Largeur, 0^m,60





E. DILLON

A. G. W. H.

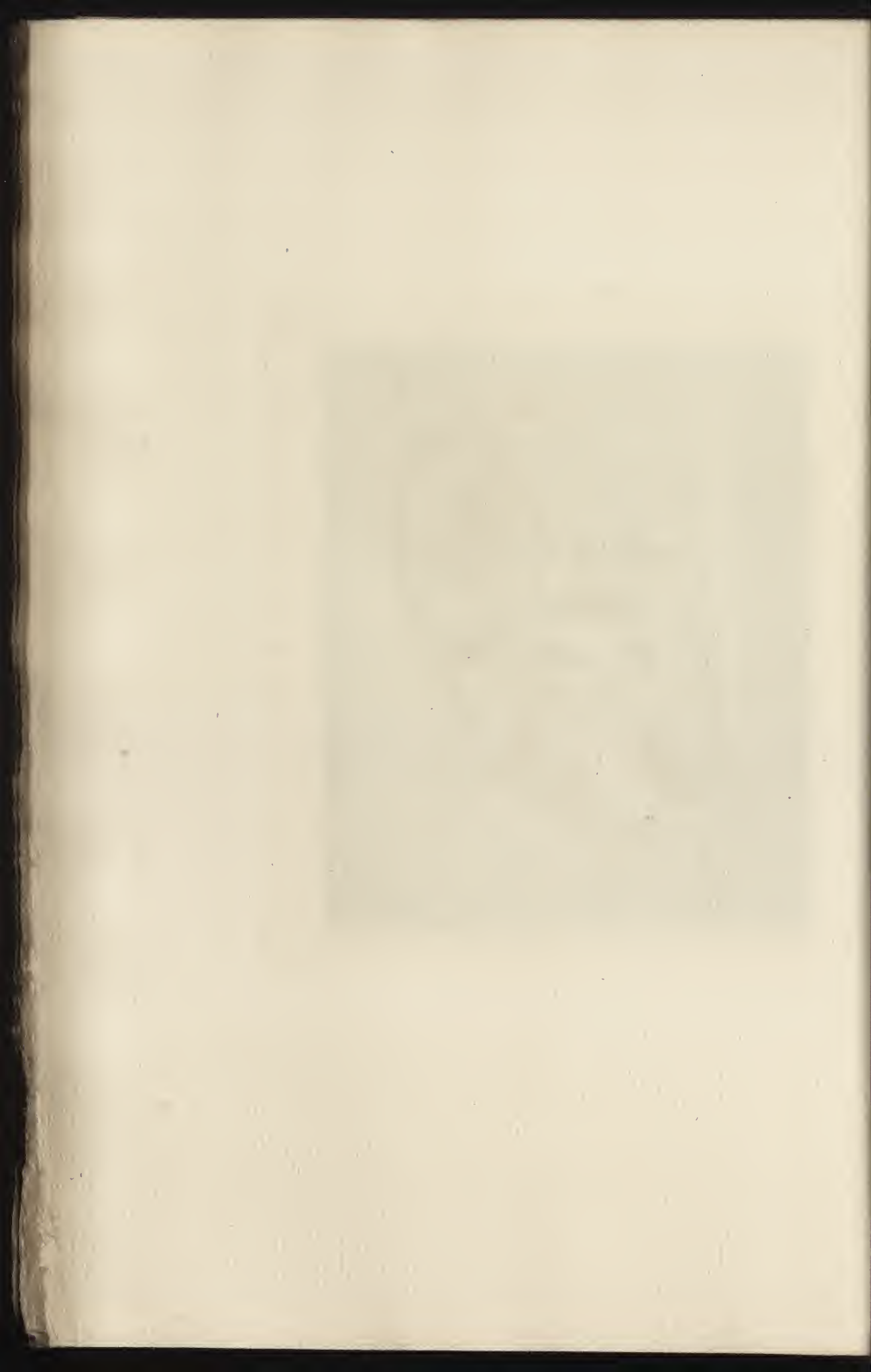

CLXXXIV

D I A Z

R Ê V E R I E

GRAVÉ PAR LE RAT

Hauteur, 2^m,05. — Largeur, 1^m,23

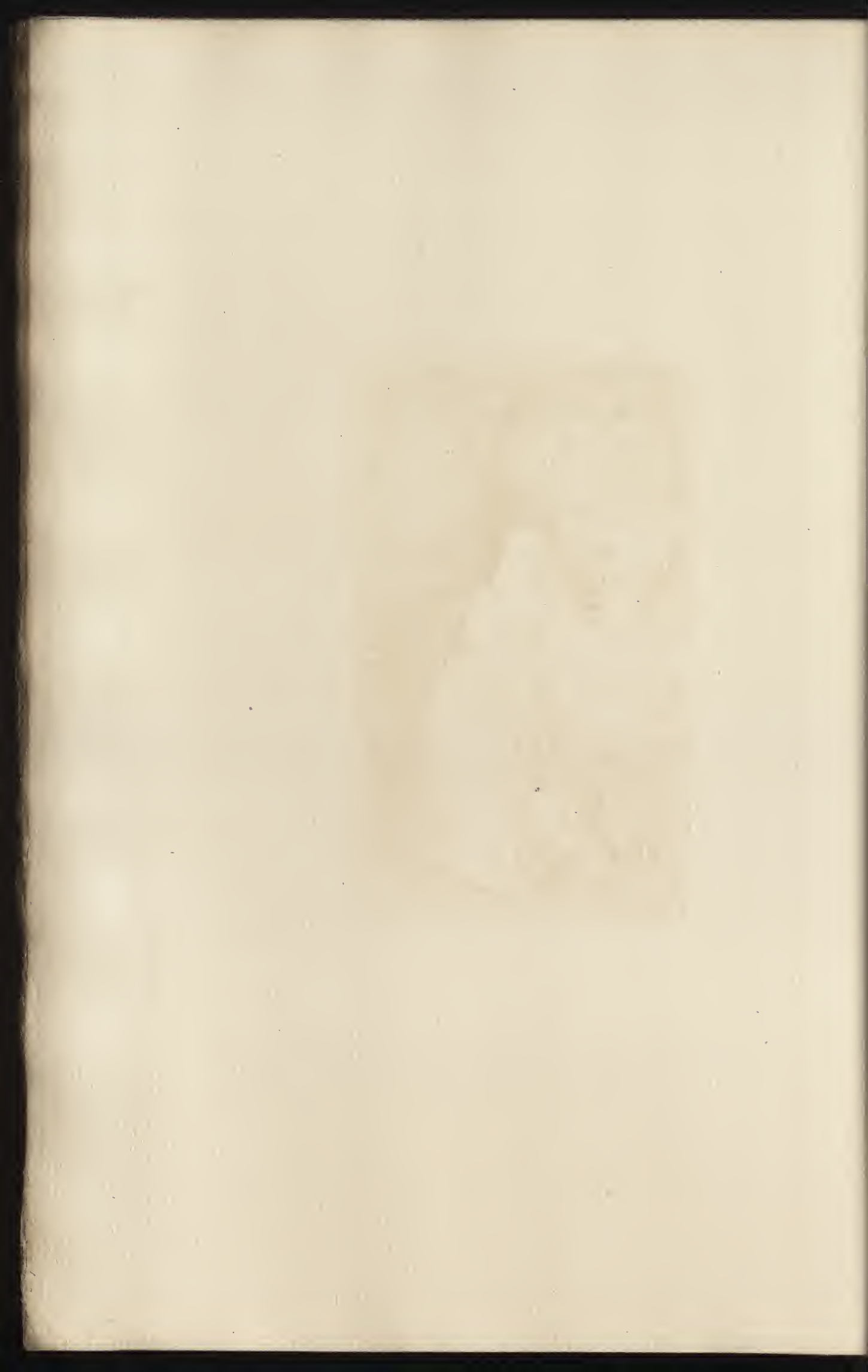



LE RAT

DIAZ

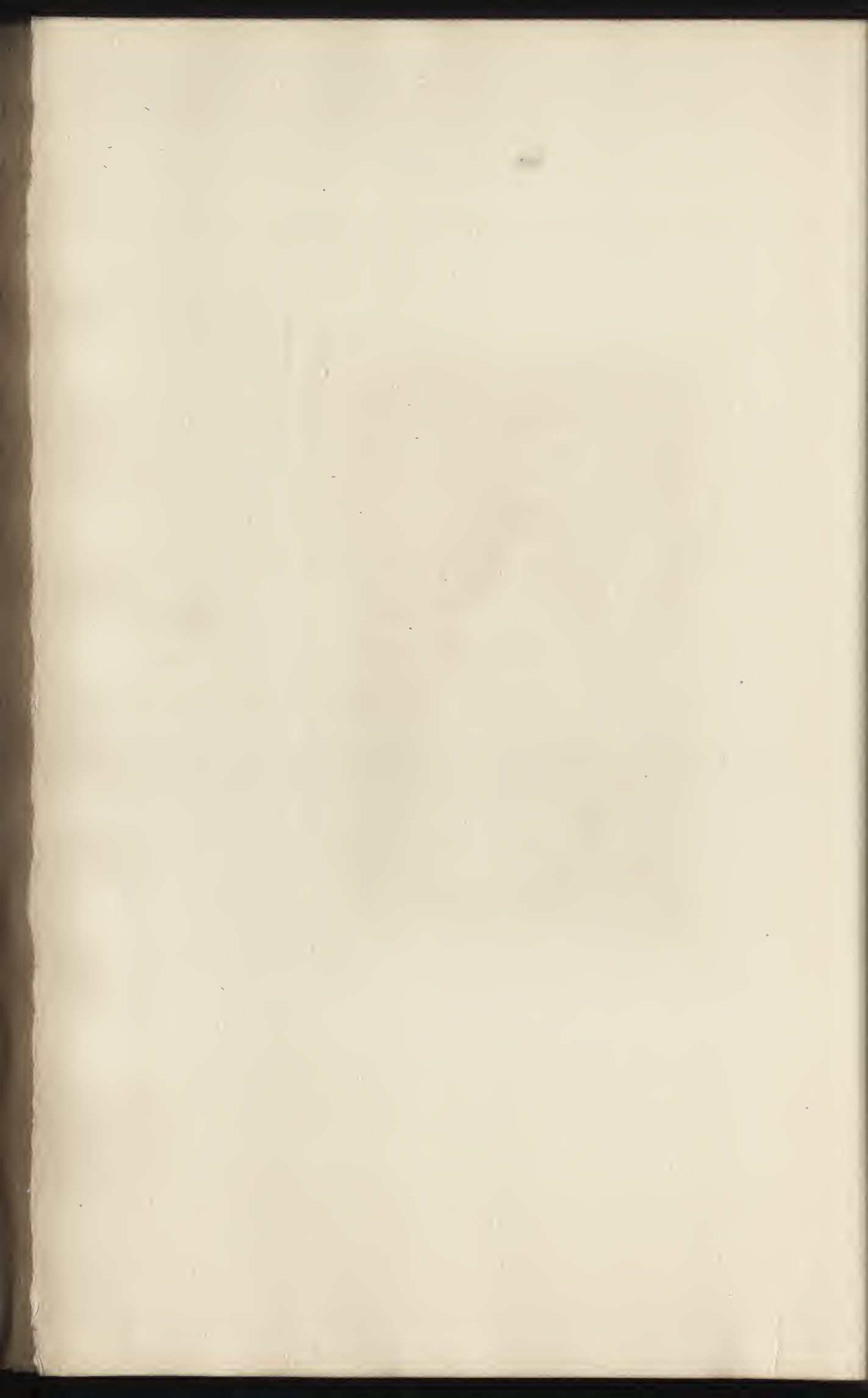

CLXXXV

COROT

SAULES ET VILLAGE

GRAVÉ PAR FLAMENG

Hauteur, 0^m,35. — Largeur, 0^m,45

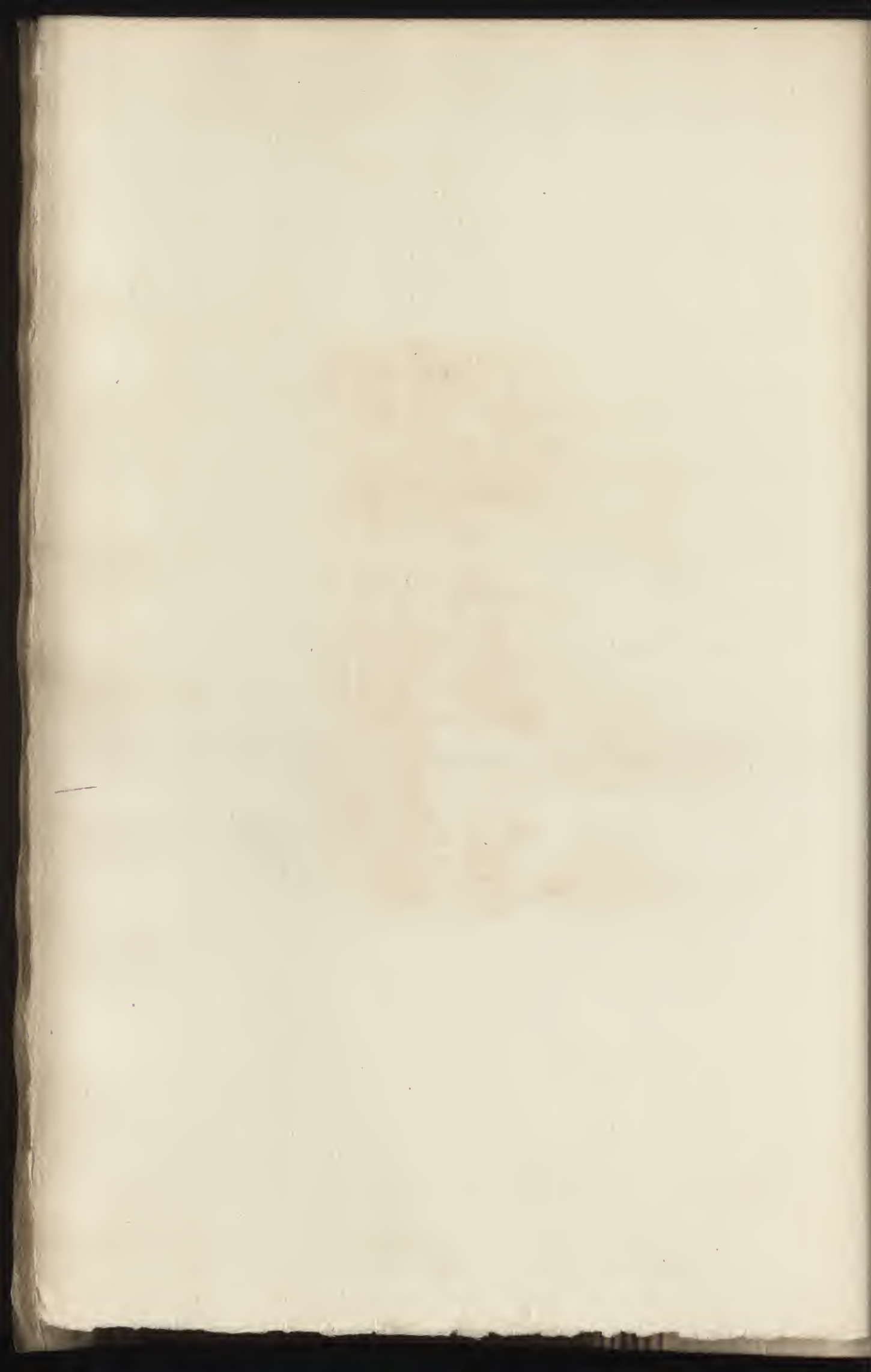



THE HOUSE

185

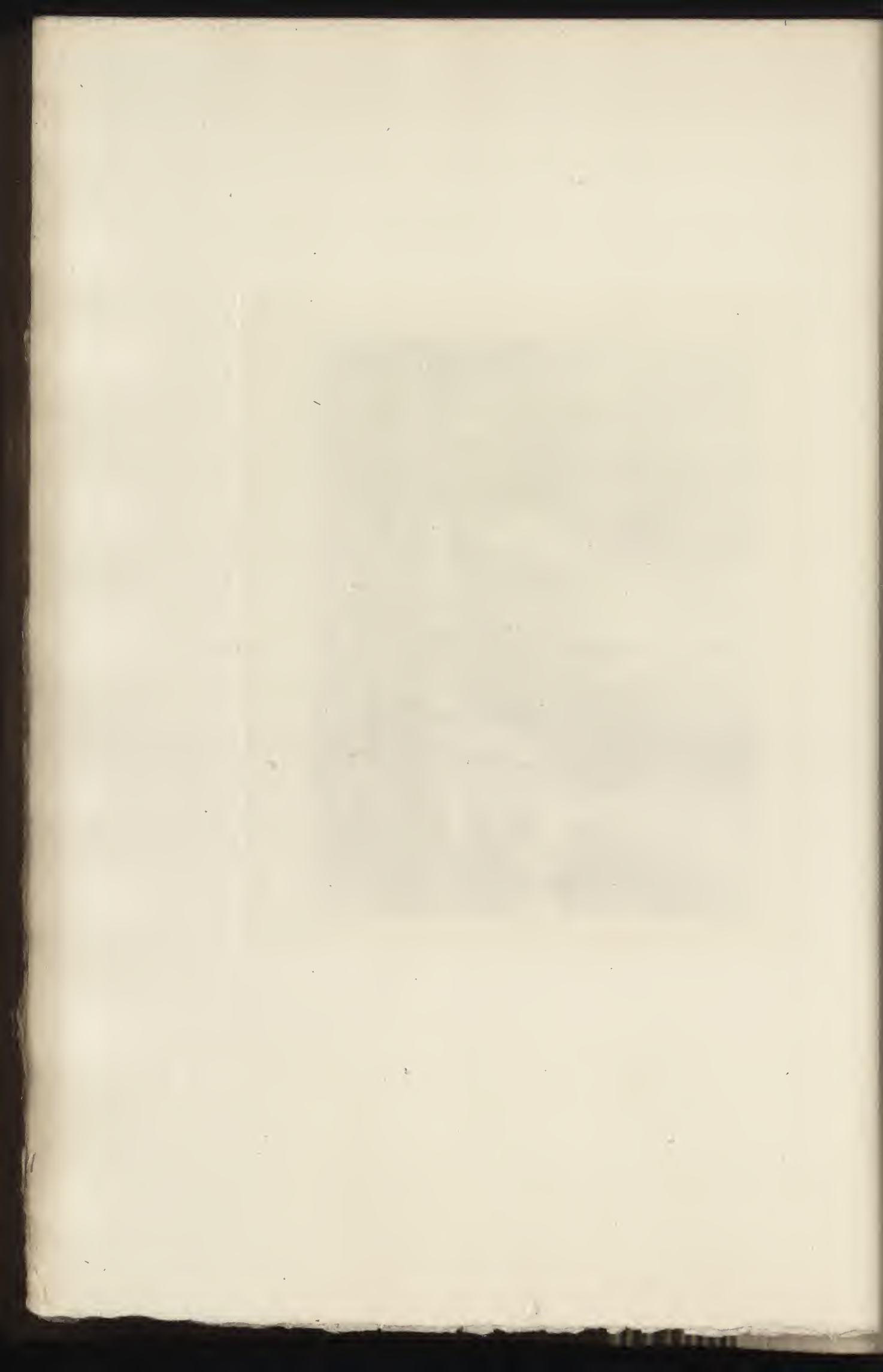

CLXXXVI

COURBET (G.)

UNE BAIGNEUSE EN MER

GRAVÉ PAR CH. COUNTRY

Hauteur, 0^m,64. — Largeur, 0^m,54





J. Gourbelle sculp.

Ch. Courty sculp.

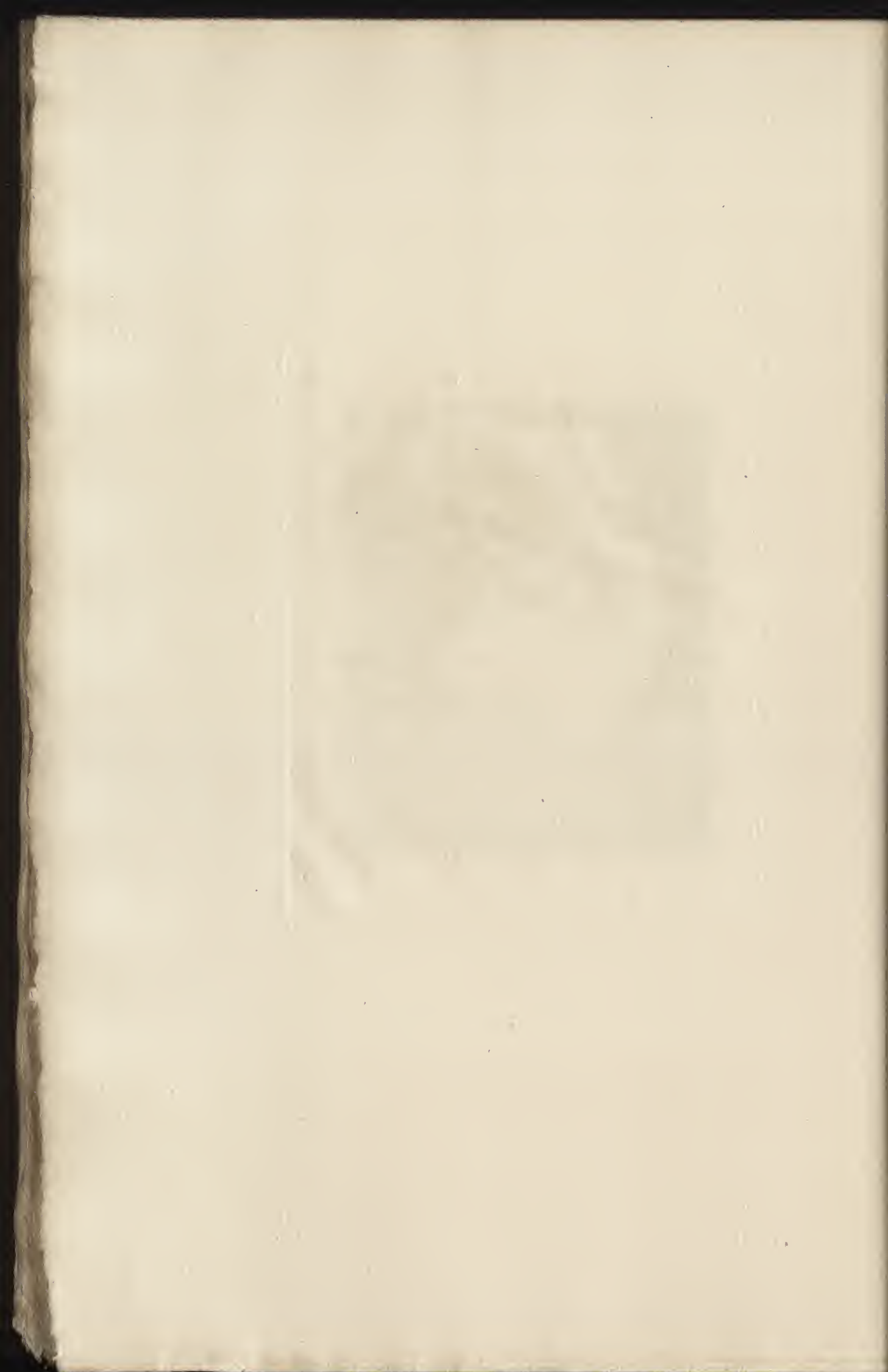

CLXXXVII

TROYON

VACHES PASSANT UN PONT

GRAVÉ PAR DELAUNEY

Hauteur, 0^m,65. — Largeur, 0^m,92

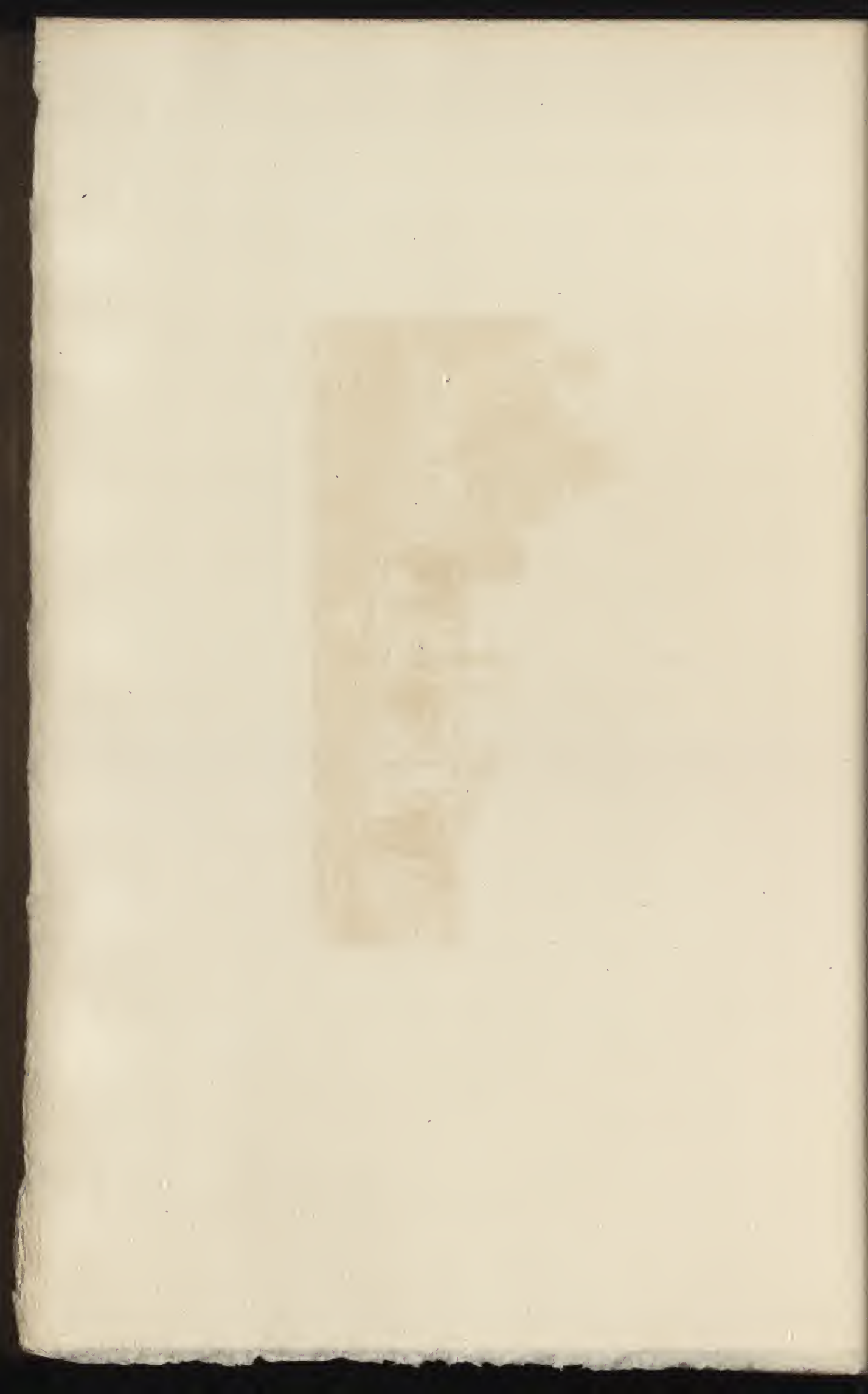



2. scenery

Chapman

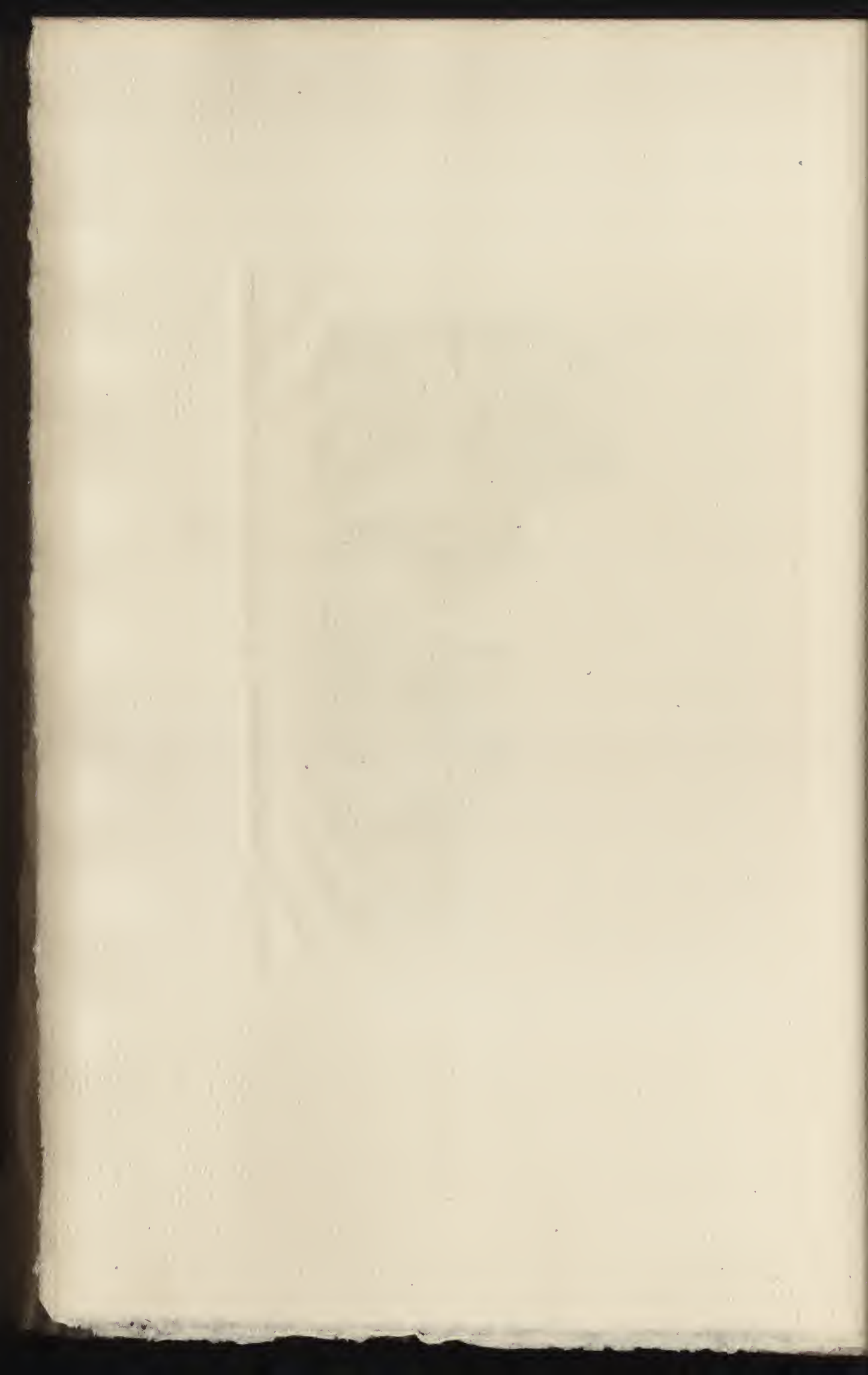

CLXXXVIII

MICHEL (GEORGES)

CHÊNES PRÈS D'UNE ROUTE

GRAVÉ PAR LE RAT

Hauteur, 0^m,65. — Largeur, 0^m,82

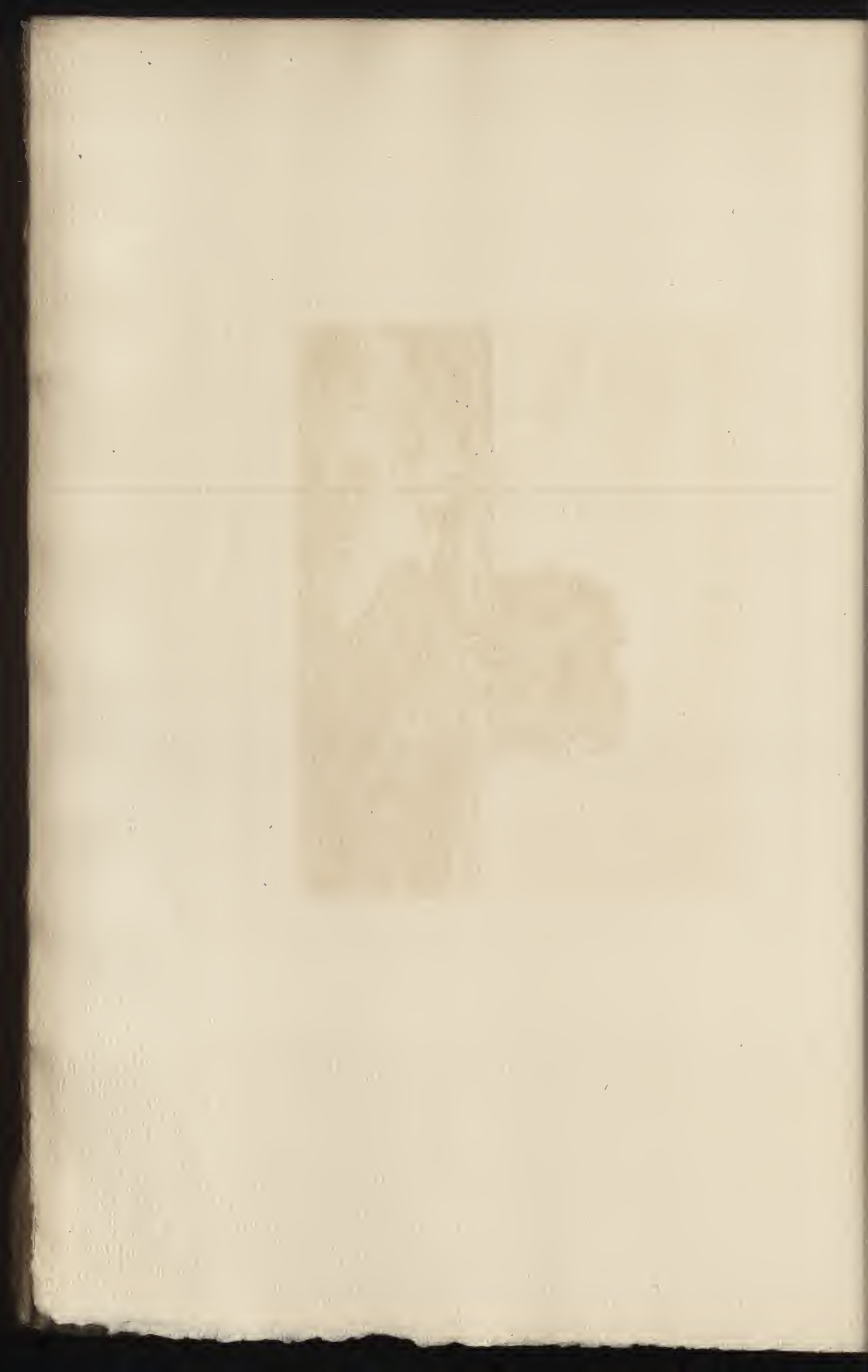



MICHEL

LEHATSC

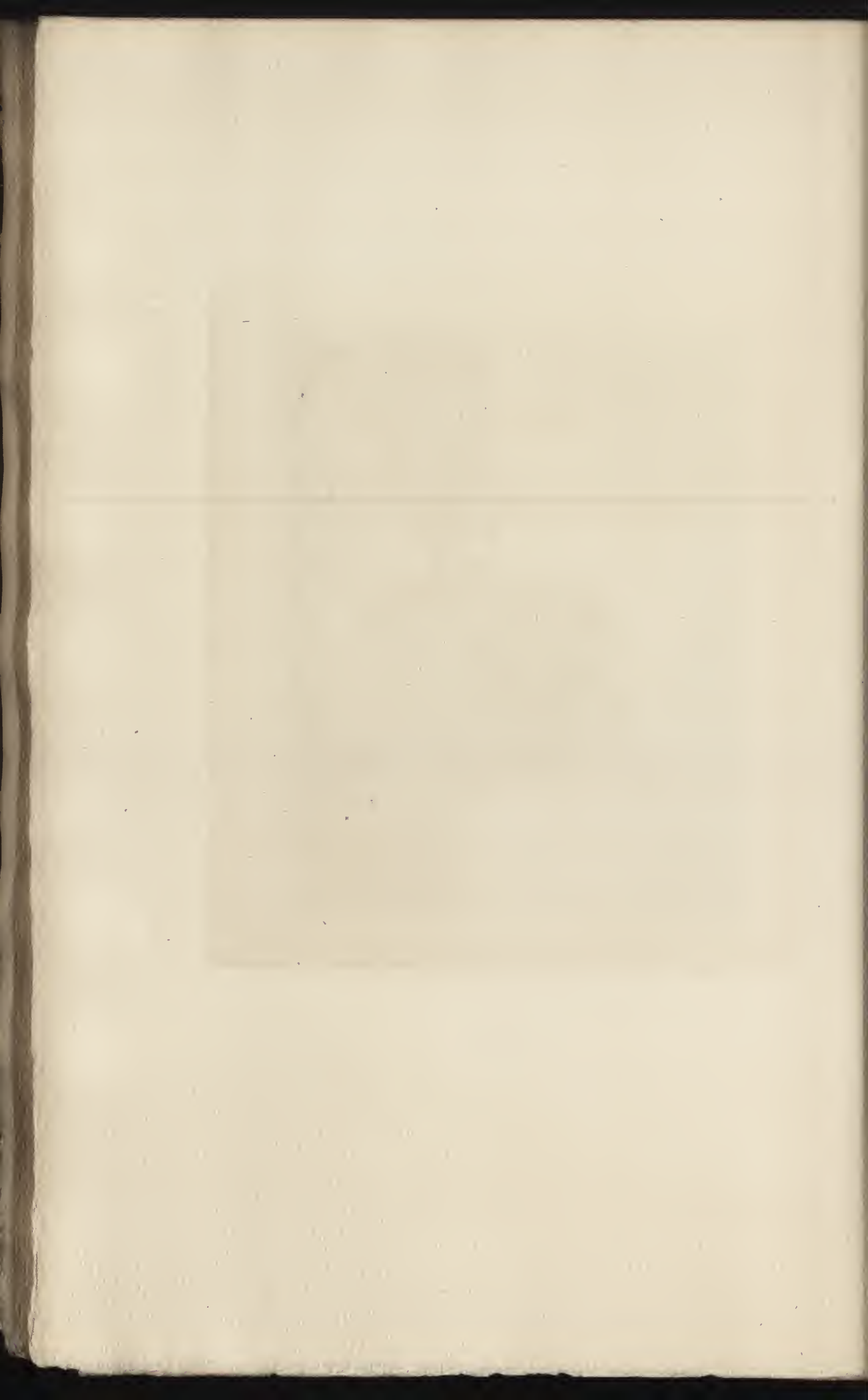

CLXXXIX

ROUSSEAU (T_H.)

LA FERME DE BARBIZON

GRAVÉ PAR GREUX

Hauteur, 0^m,42. — Largeur, 0^m,63 1/2

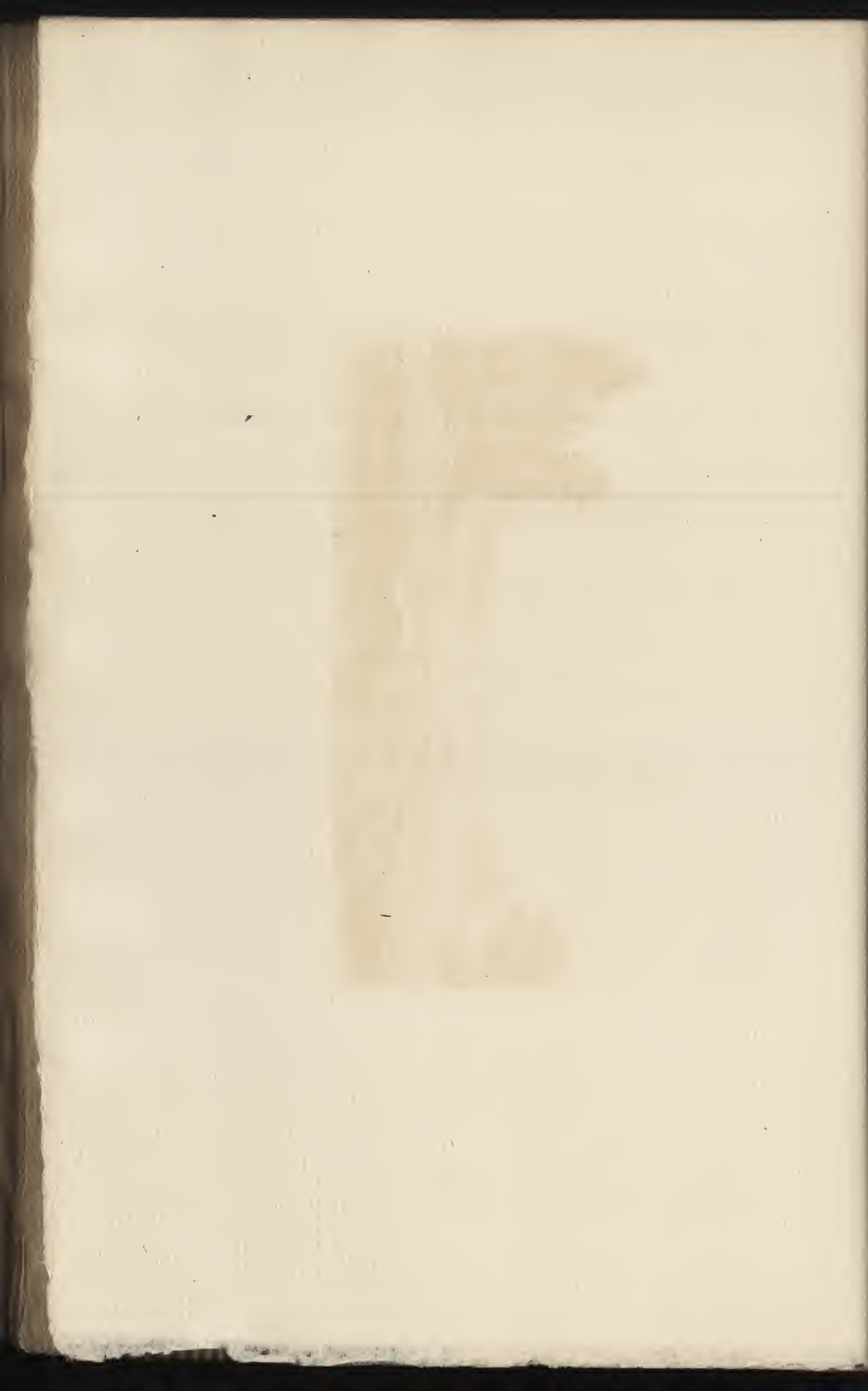



H. J. G. 189

189

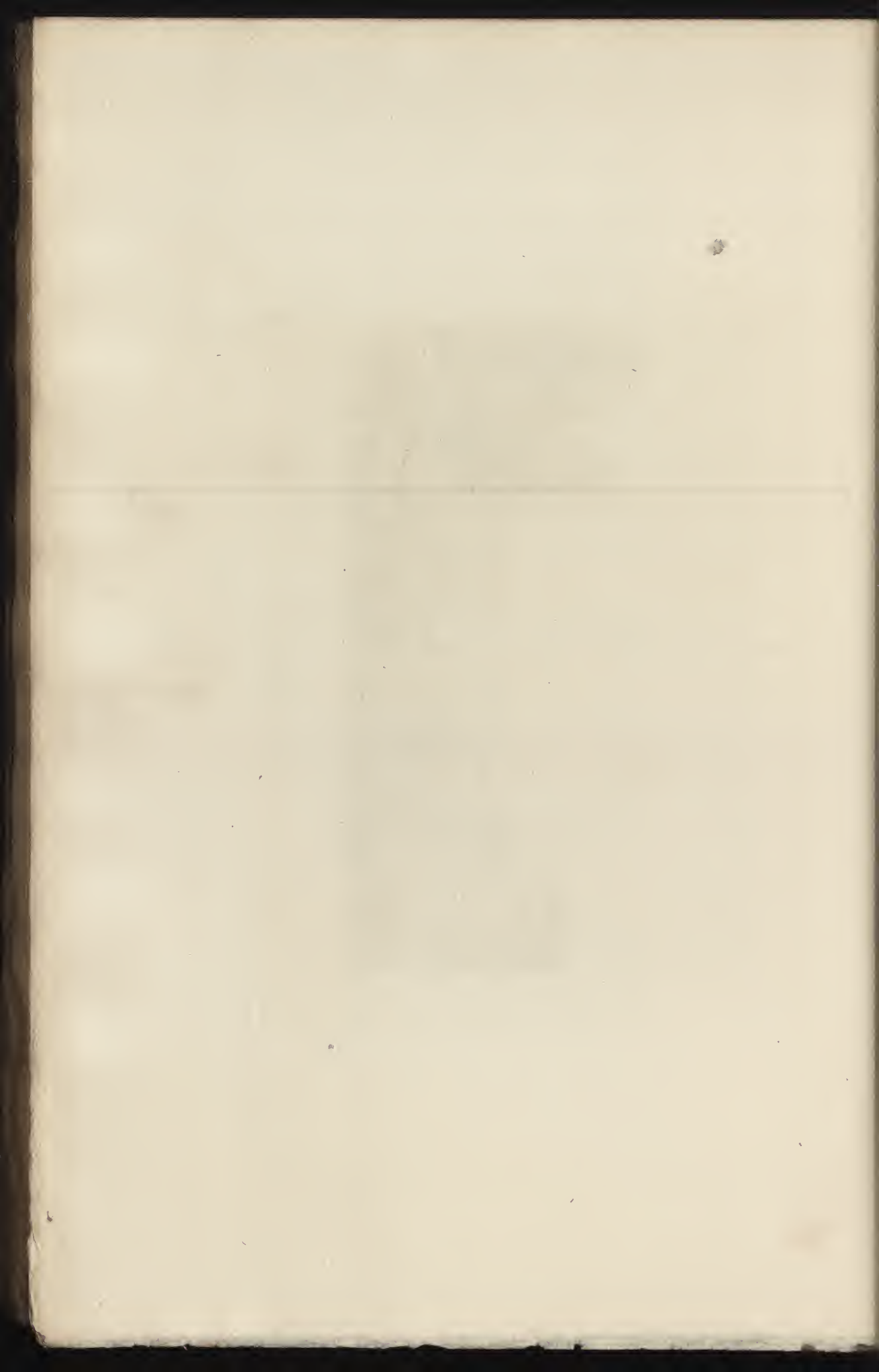

CXC

DUPRÉ (JULES)

PÊCHEURS AU REPOS PRÈS D'UN BOIS

GRAVÉ PAR DELAUNEY

Hauteur, 0^m,56. — Largeur, 0^m,83





Drawing by James J. Dwyer

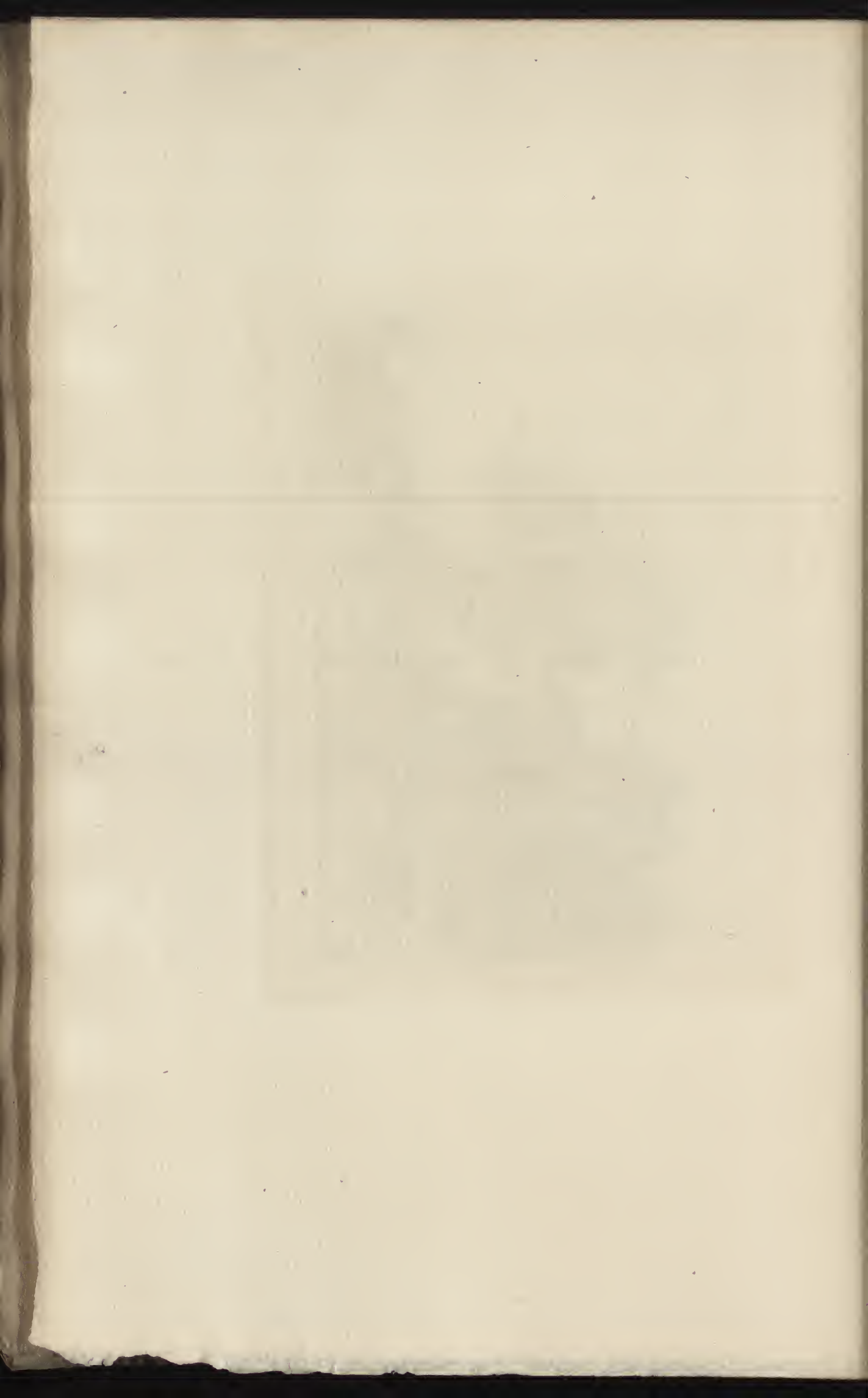

CXCI

DUPRÉ (JULES)

UNE RIVIÈRE

GRAVÉ PAR BOILVIN

Hauteur, 0^m,45. — Largeur, 0^m,65

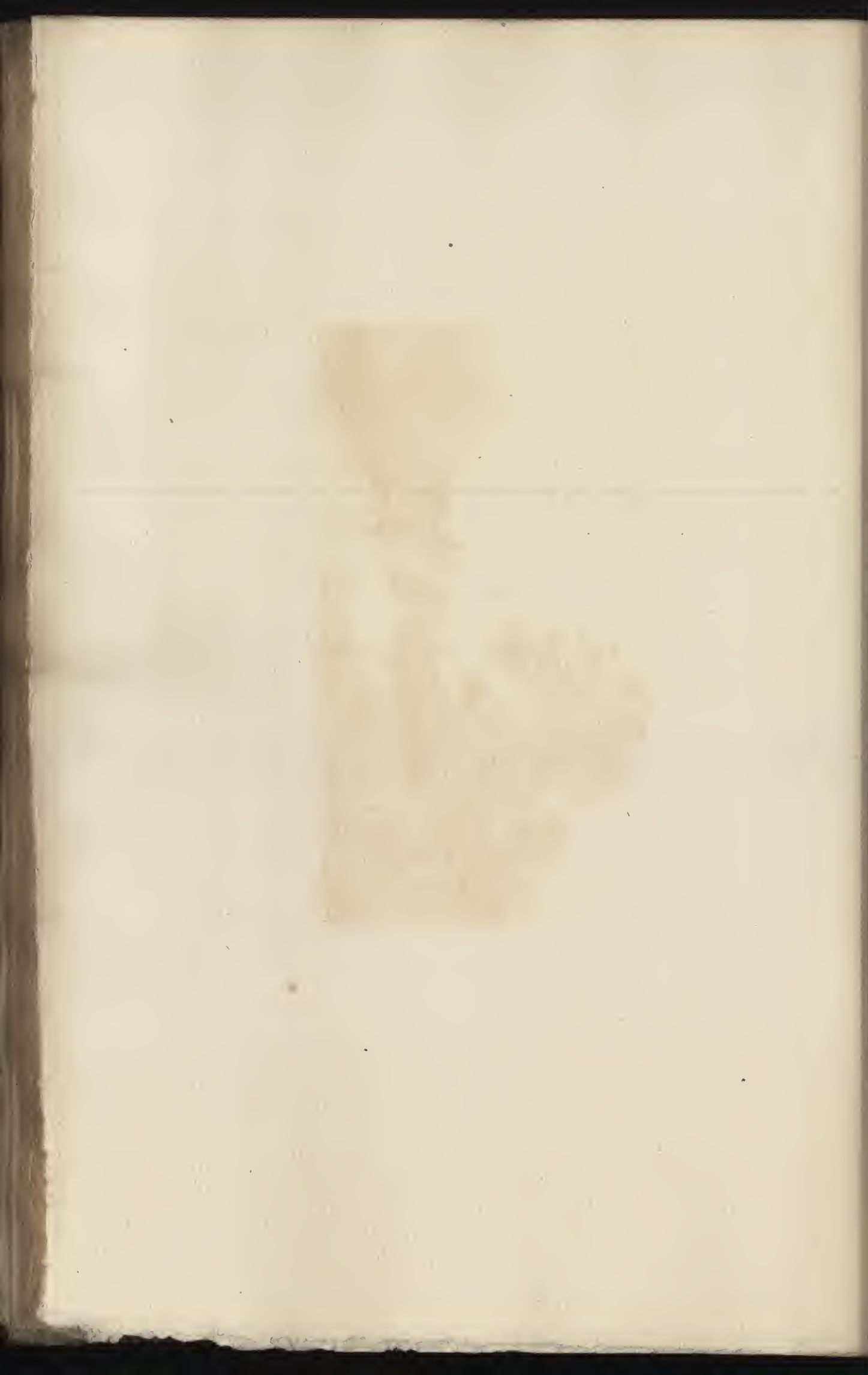



E. Bonas

J. Dupre p. 4

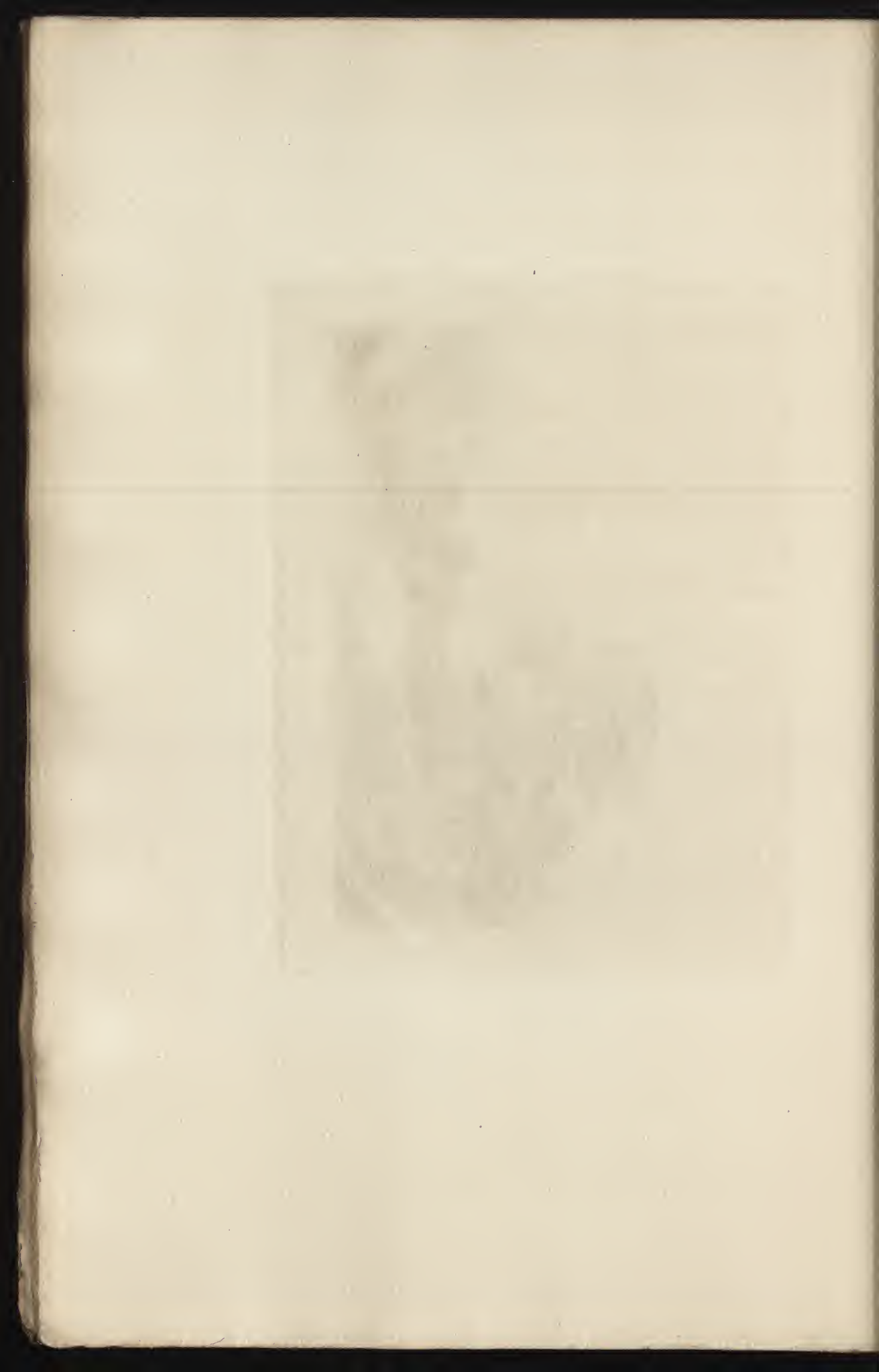

CXCII

ROUSSEAU (T_H.)

LE VIEUX PONT DE SAINT-CLOUD

GRAVÉ PAR BRUNET-DEBAINES

Hauteur, 0^m,35. — Largeur, 0^m,50

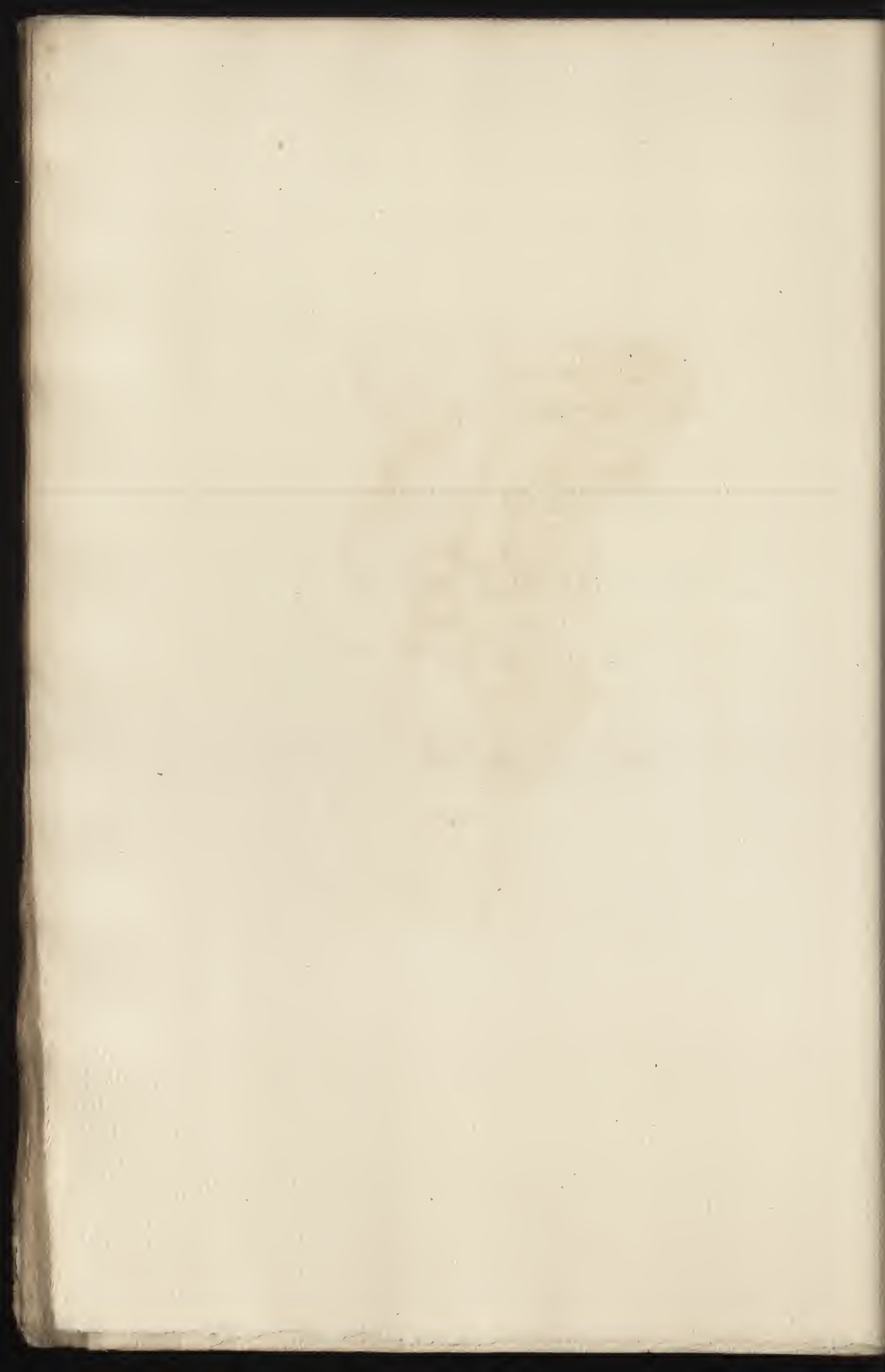



M. J.

...



CXCIII

MICHEL (GEORGES)

MOULIN A VENT EN PIERRES

GRAVÉ PAR BRUNET-DEBAINES

Hauteur, 0^m,18 1/2. — Largeur, 0^m,33

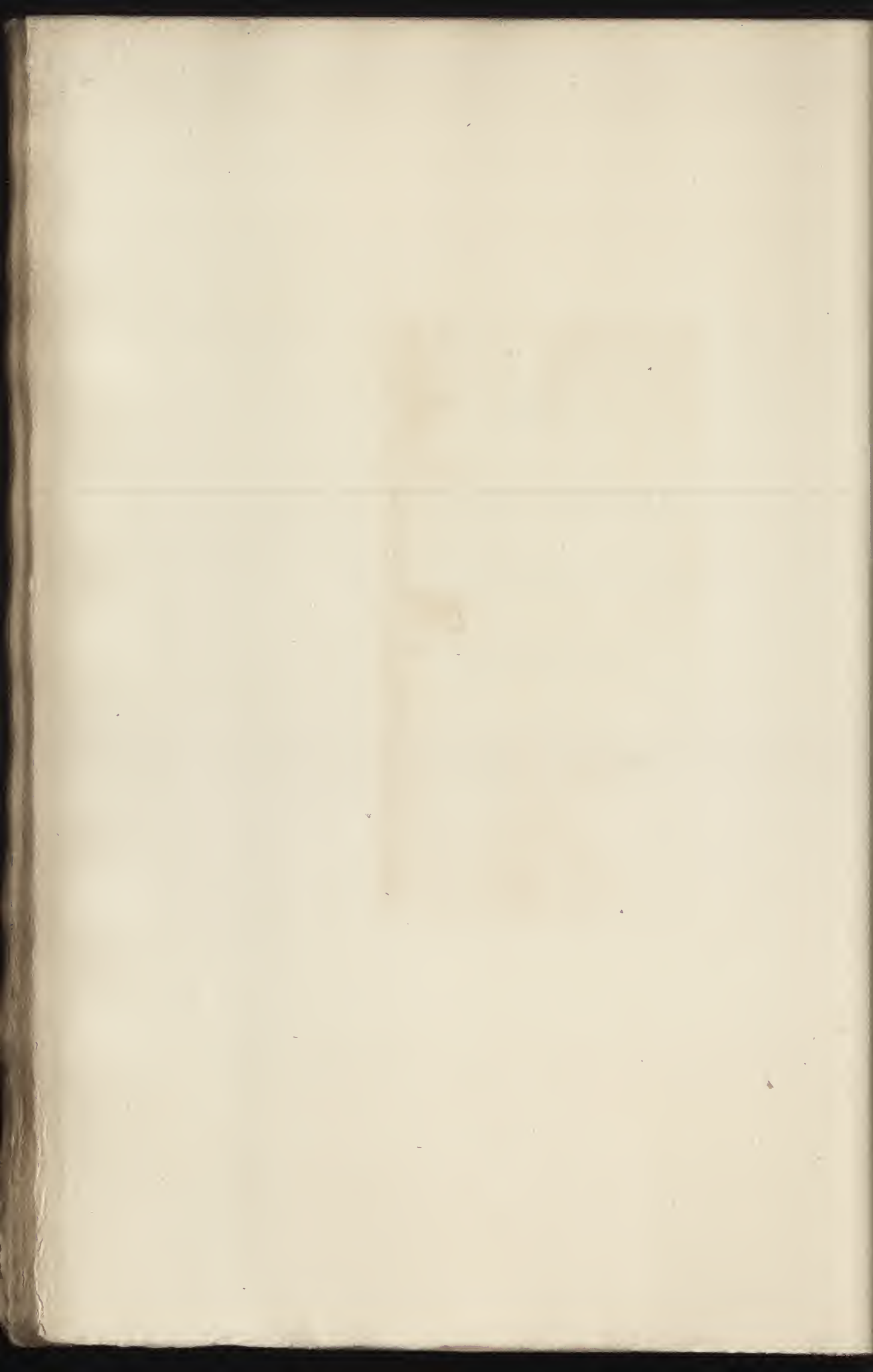



A. I. H. 2

M. L. 1. 1. 1.

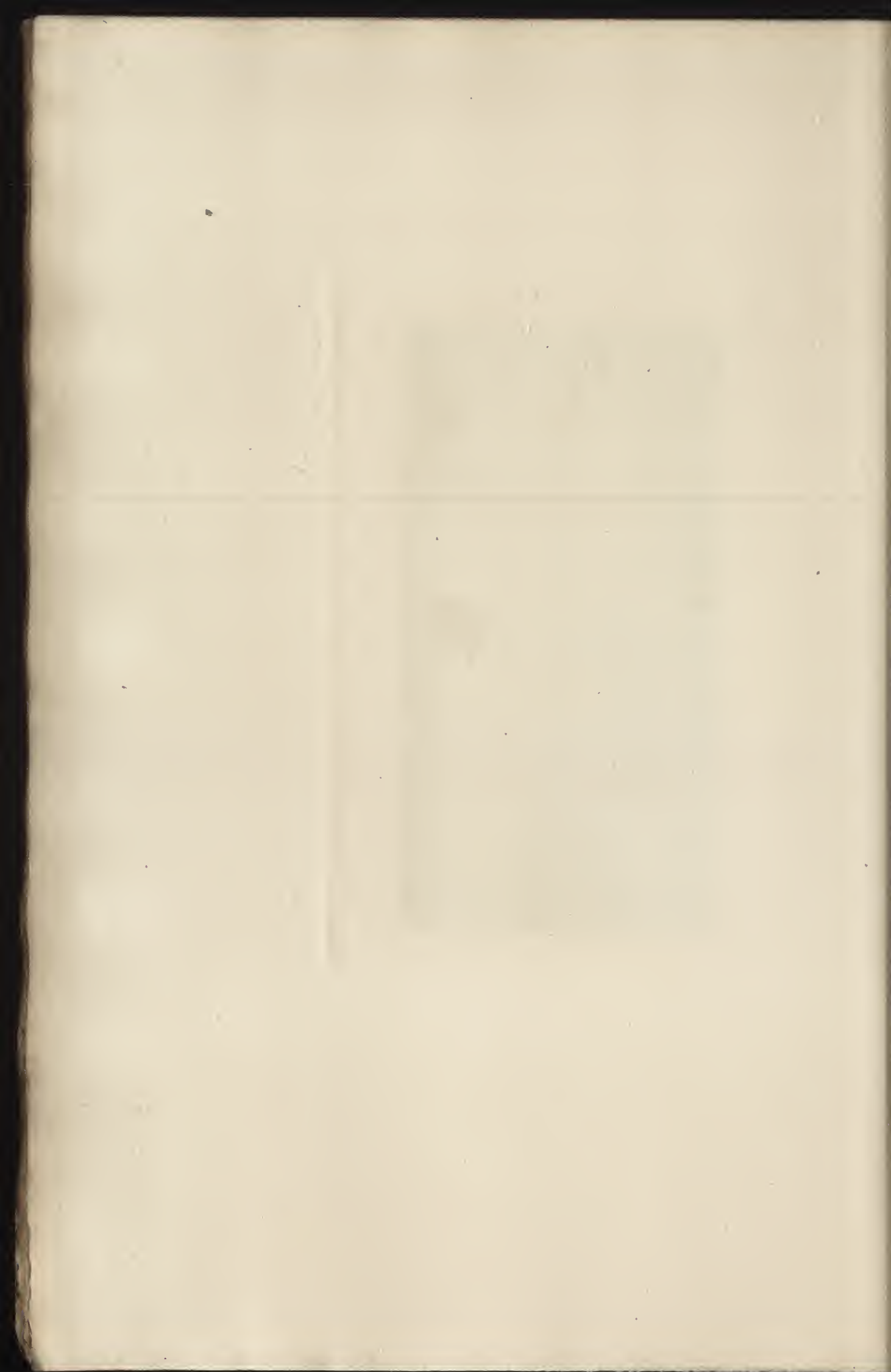

CXCIV

THIRION

LES MARTYRS AU CIRQUE

GRAVÉ PAR DEBLOIS

Hauteur, 0^m,80. — Largeur, 1^m,30

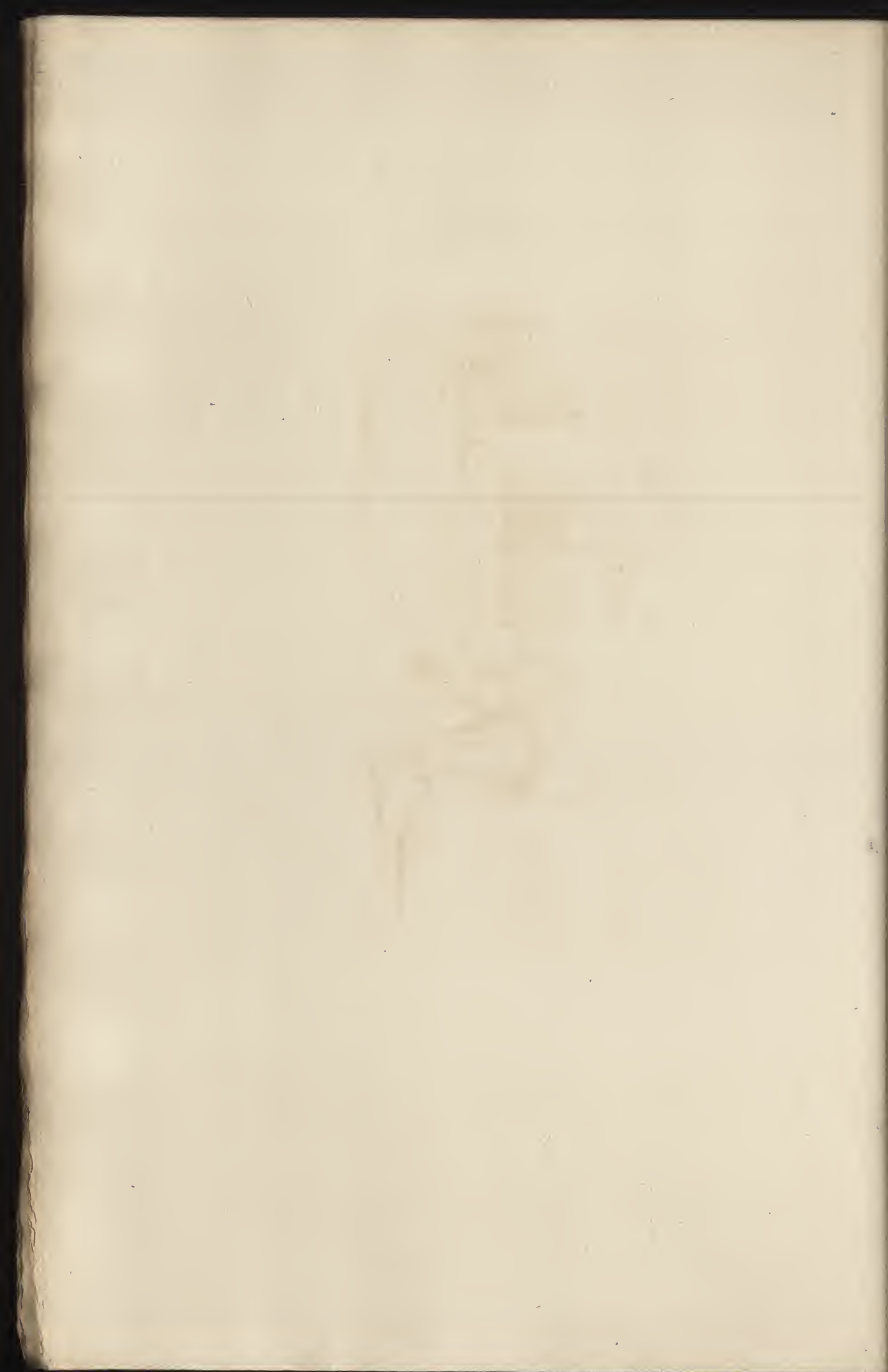



E. Thirion pinx.

C. Dablos sc.

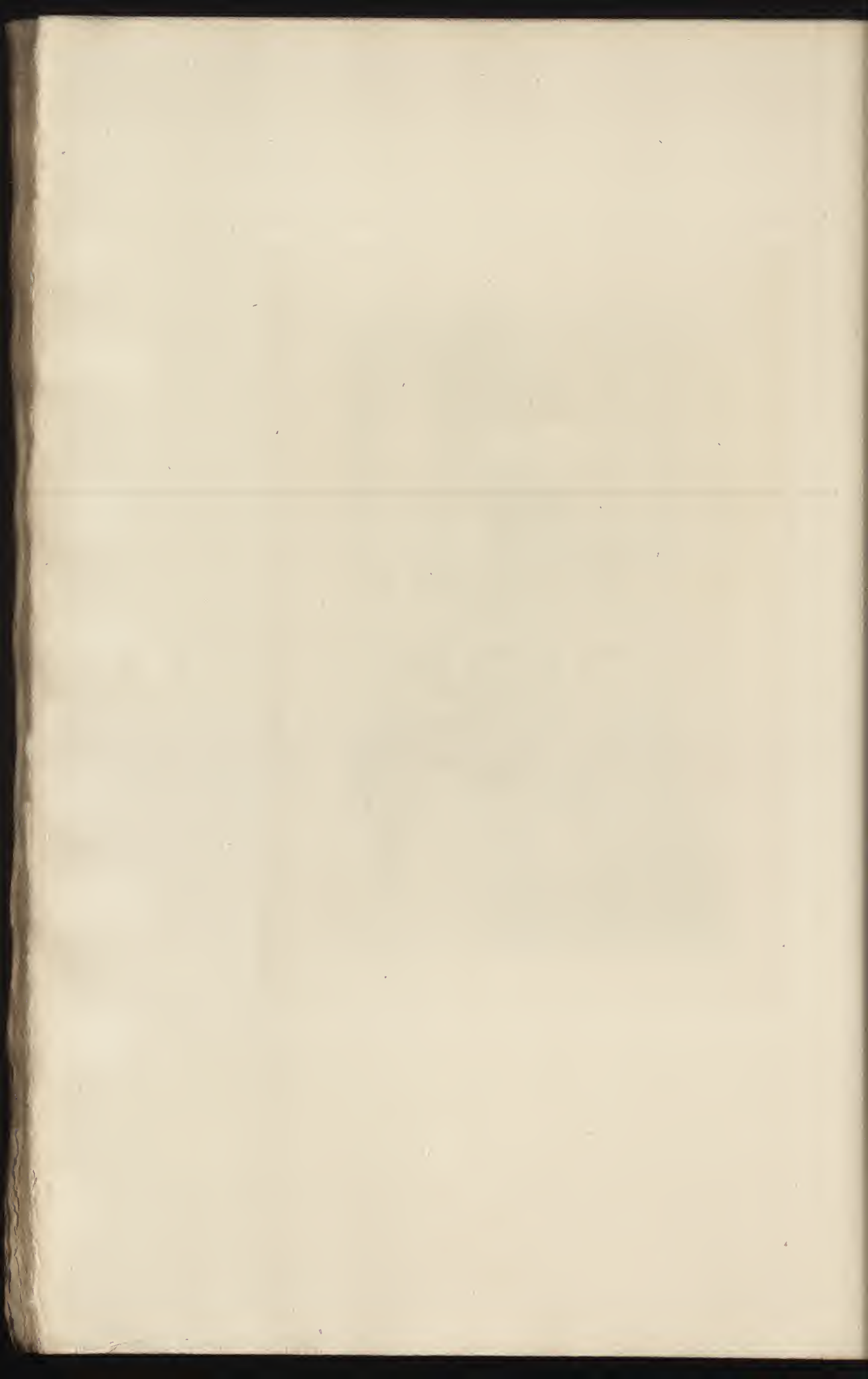

CXCV

COURBET (G.)

GROTTE DE LA SOURCE DE LA LOUE

GRAVÉ PAR DEBLOIS

Hauteur, 0^m,54. — Largeur, 0^m,65

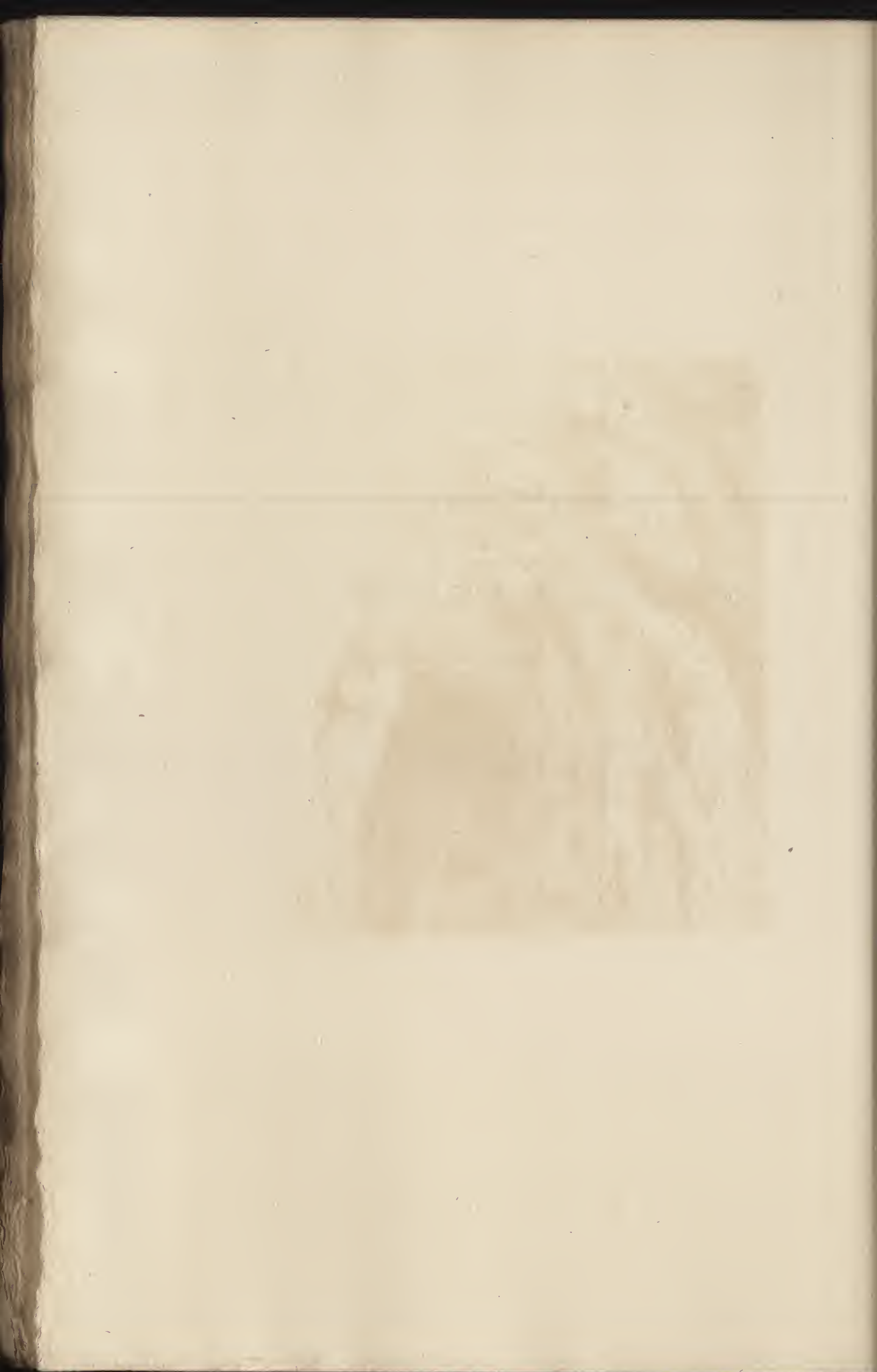



C. Decker's sc

G. L. Abel print.

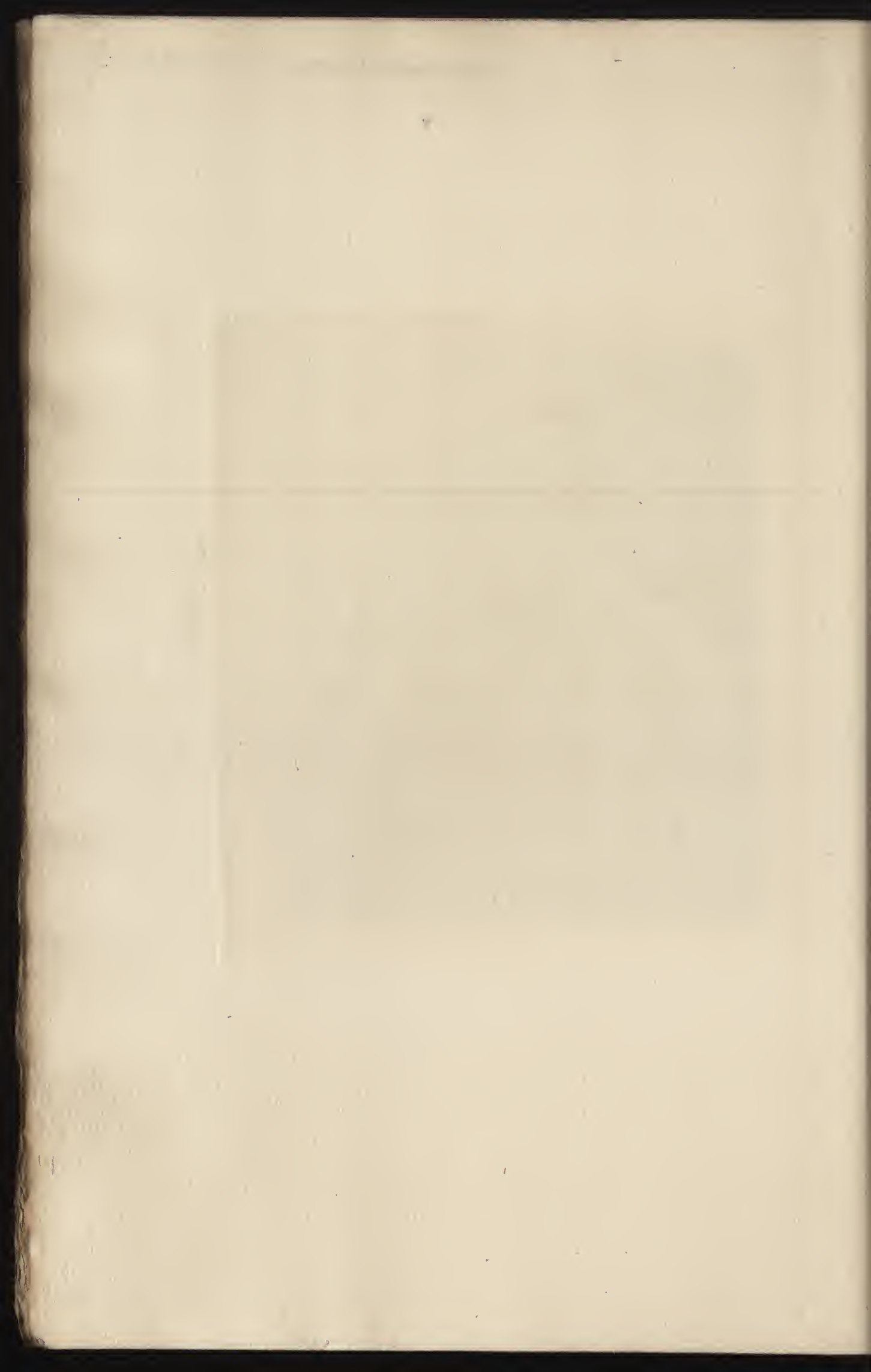

CXCVI

MILLET (J.-F.)

FEMME QUI BROIE DU LIN

GRAVÉ PAR COUNTRY

Hauteur, 0^m,45. — Largeur, 0^m,365





Ch. Courtois D'après Millet

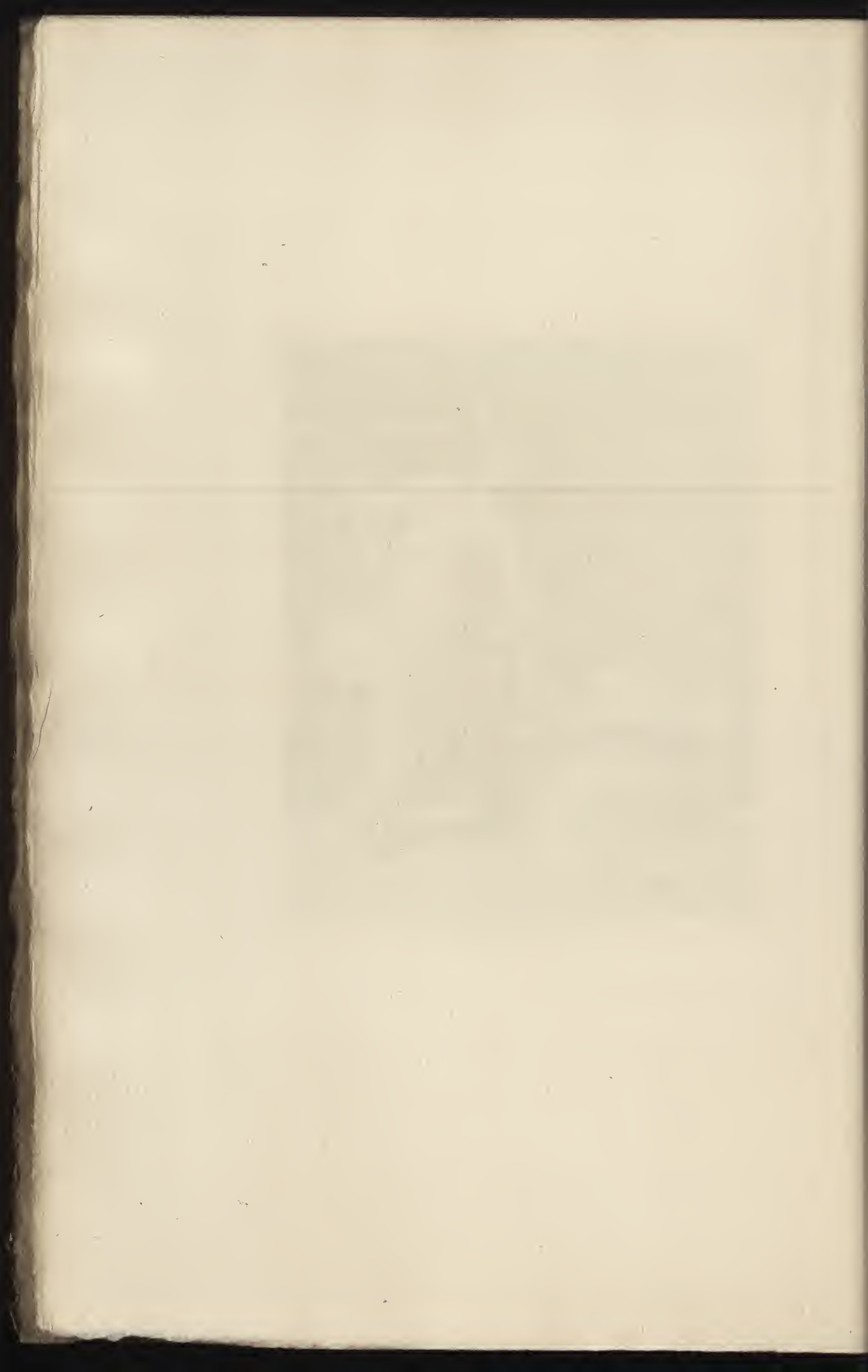

CXCVII

VAN - M A R K E

TROUPEAU DE VACHES PASSANT UN GUÉ

GRAVÉ PAR BRACQUEMOND

Hauteur, 1^m,50. — Largeur, 2^m,00

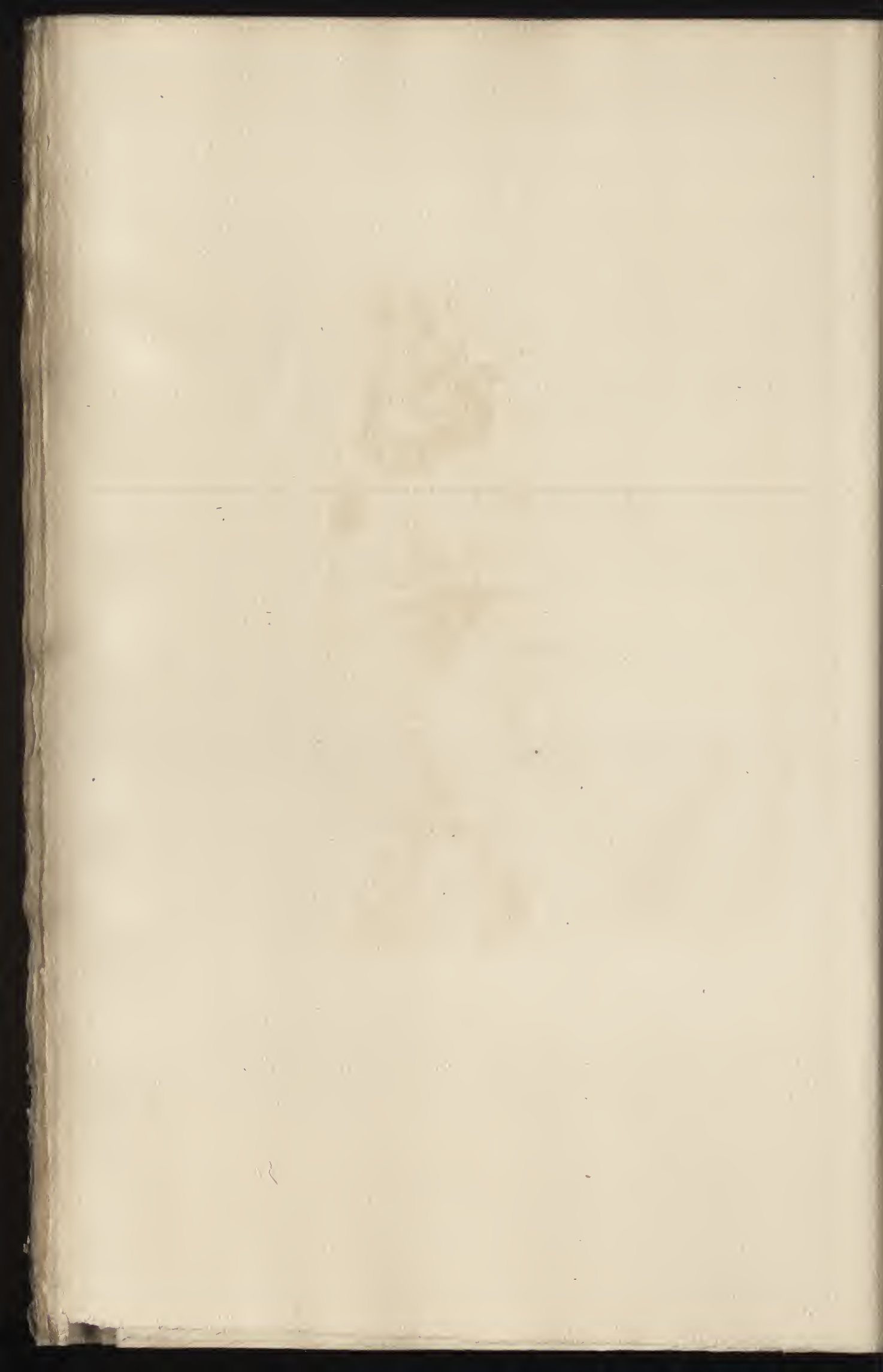



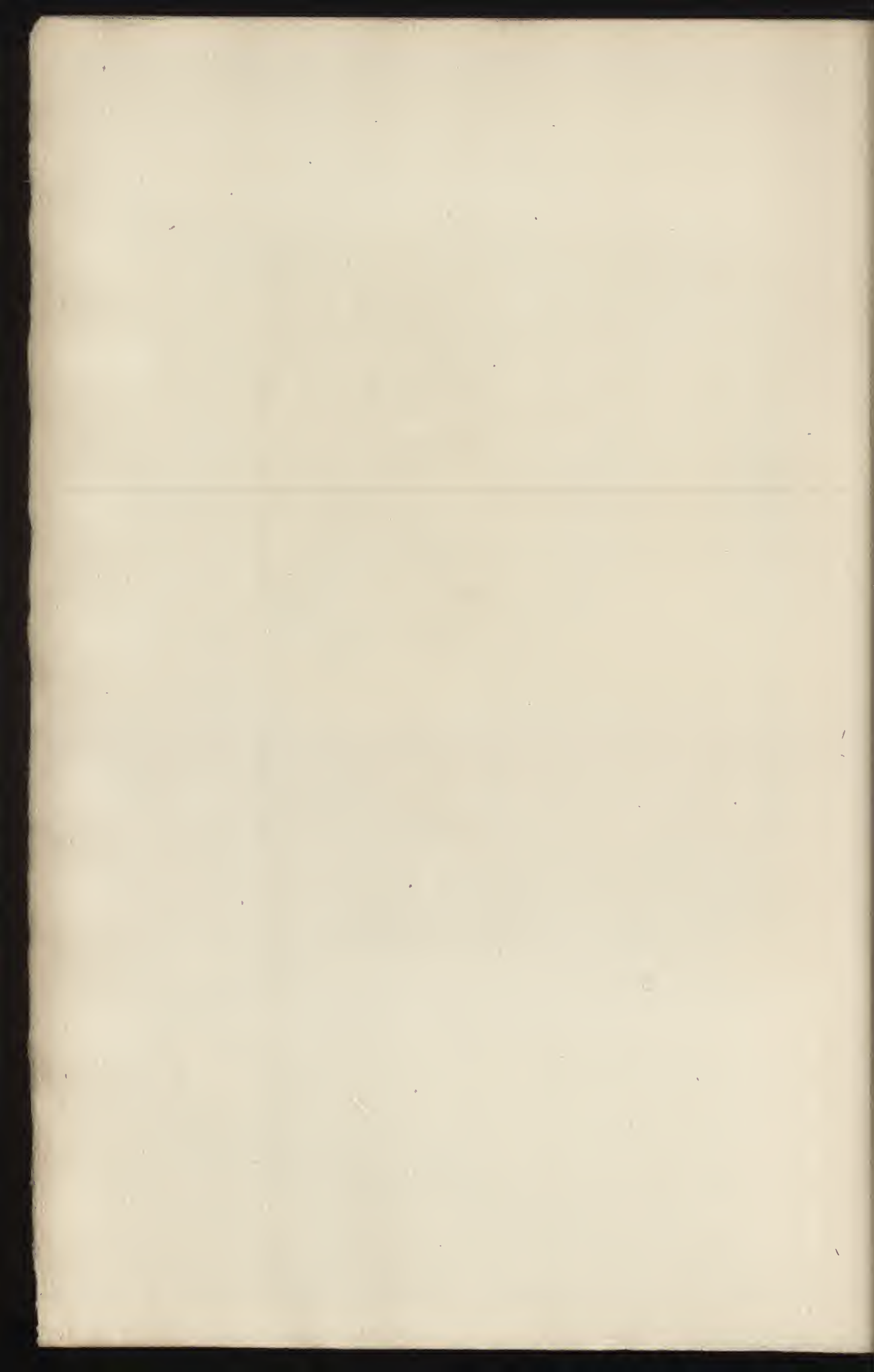

CXCVIII

DELACROIX (EUGÈNE)

UN INDIEN EN EMBUSCADE

GRAVÉ PAR LE RAT

Hauteur, 0^m,40. — Largeur, 0^m,32





DELACROIX. pin.

LE RAT

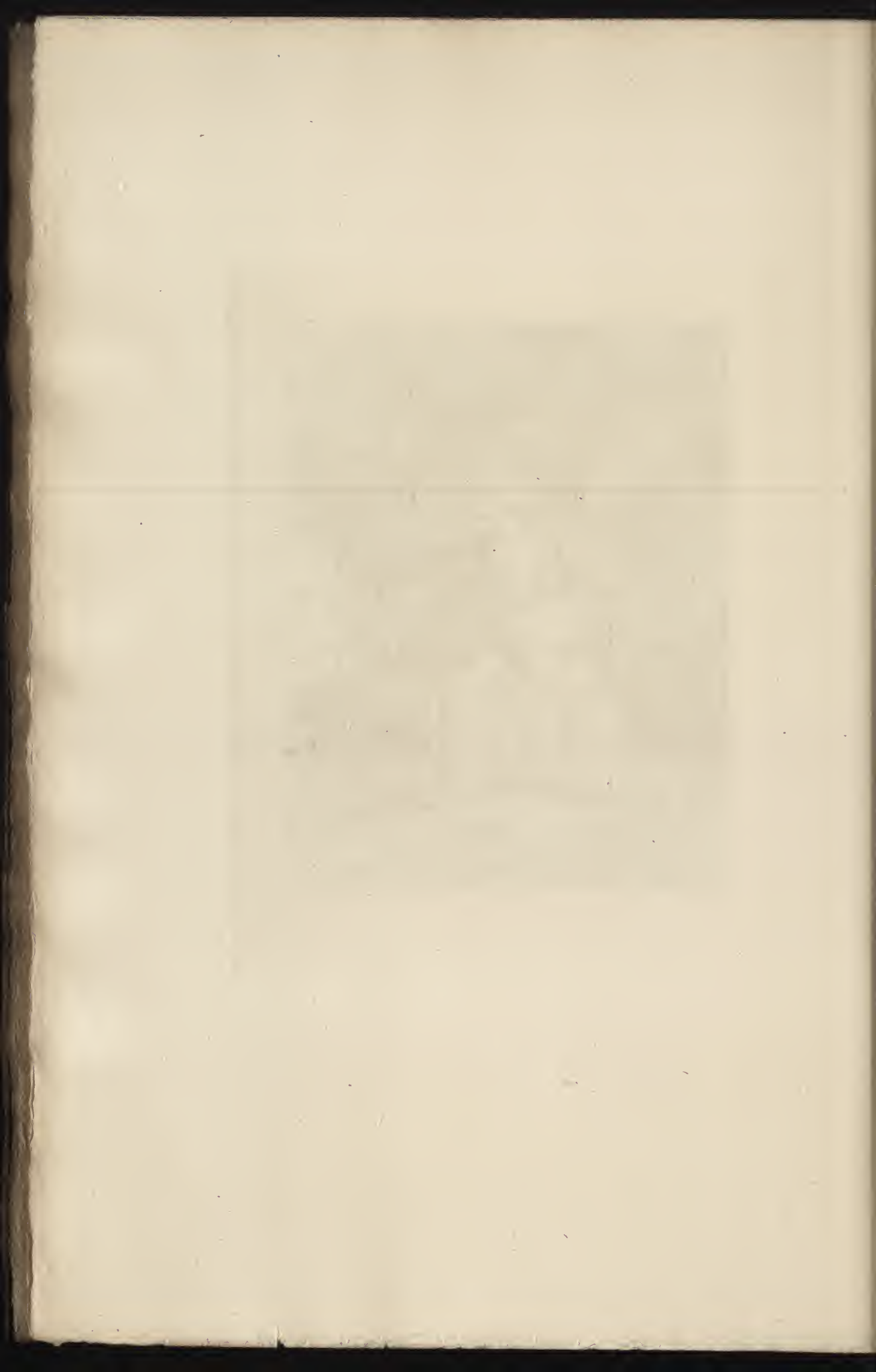

CXCIX

DIAZ

LA FÉE AUX JOUJOUX

GRAVÉ PAR DELAUNEY

Hauteur, 0^m,76. — Largeur, 0^m,54

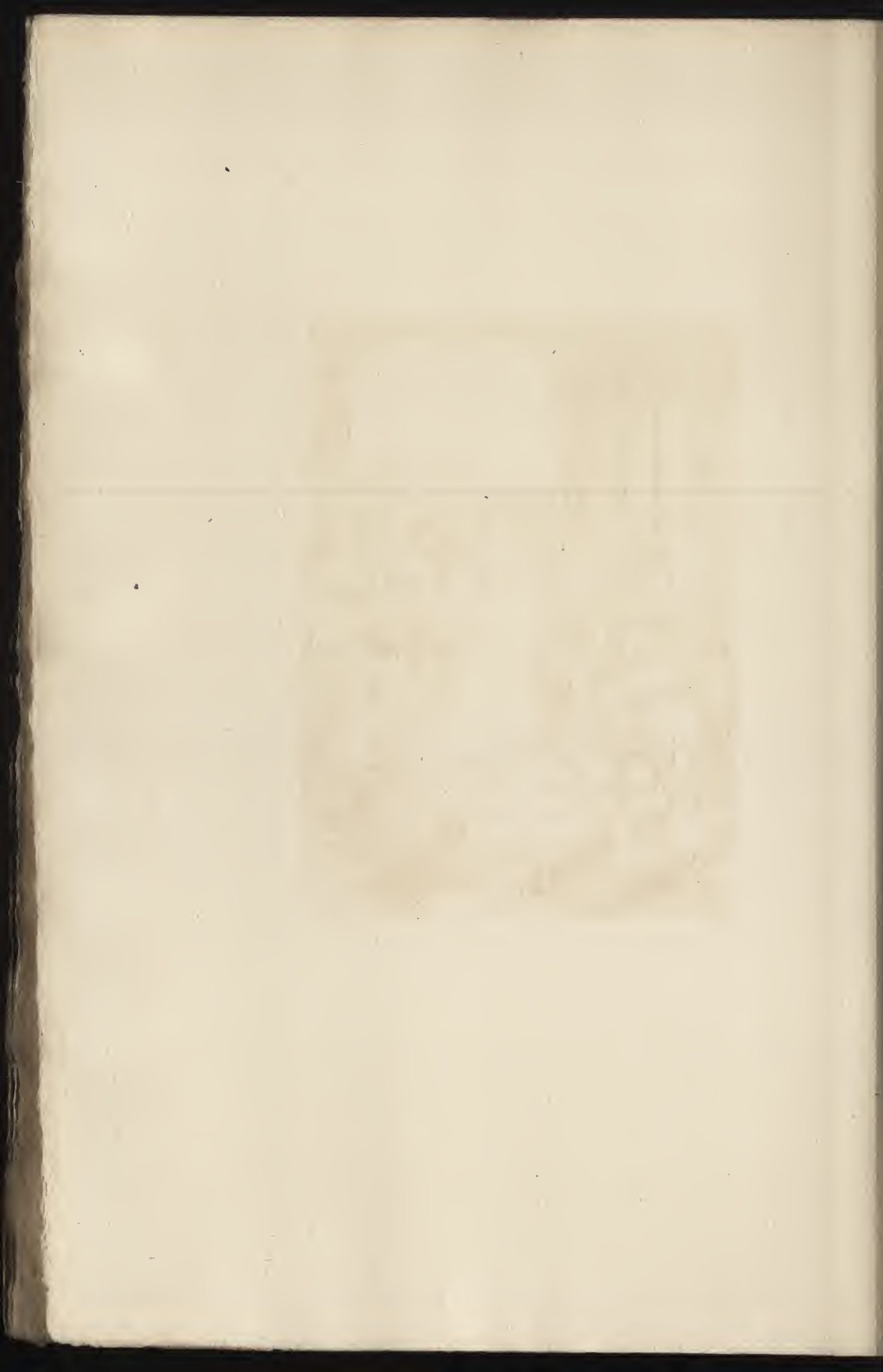





CC

COROT

HABITATIONS DANS LE BOIS DE VILLE-D'AVRAY

GRAVÉ PAR MANGIN

Hauteur, 0^m,94. — Largeur, 1^m,35

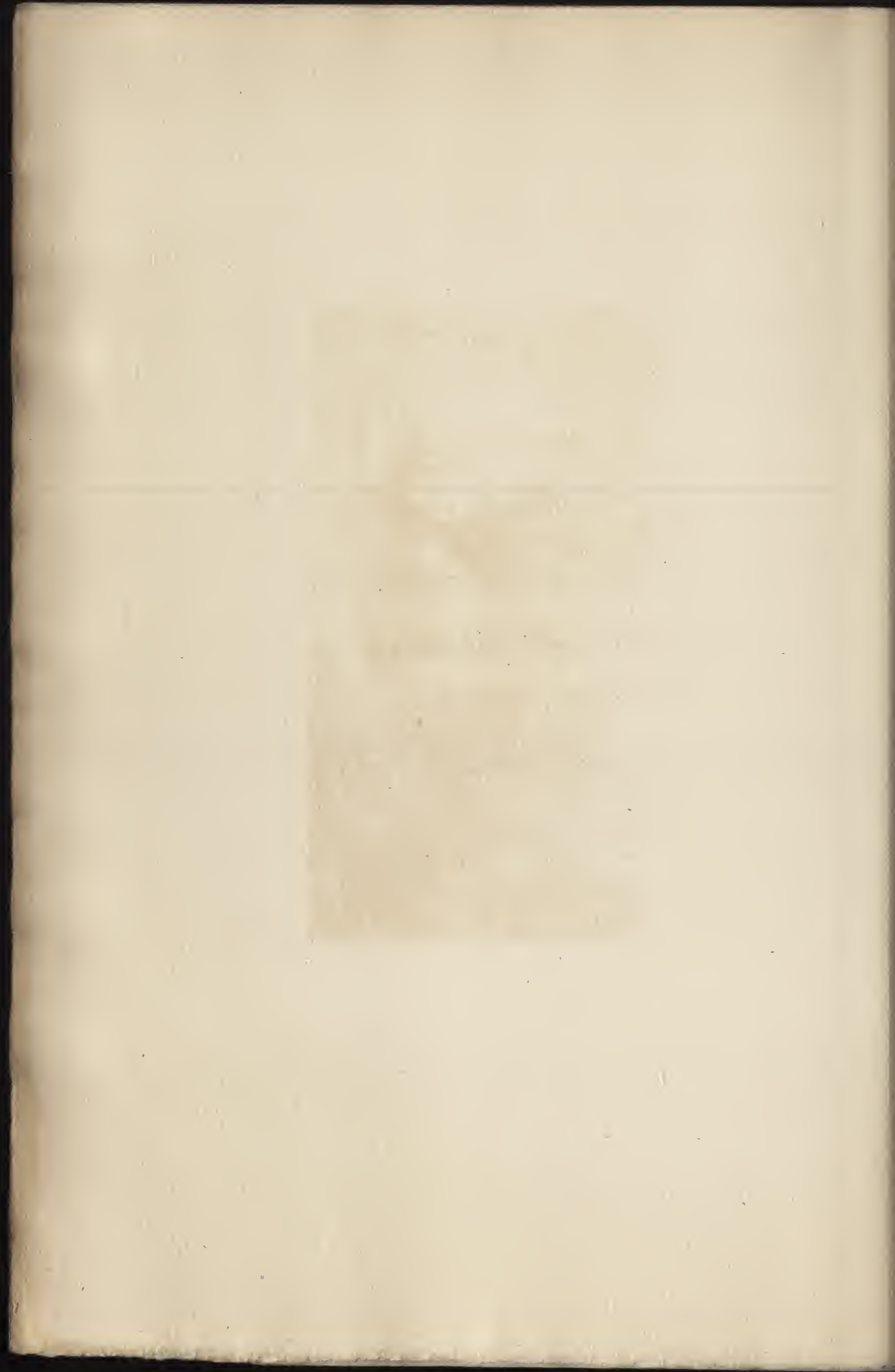



1) 8. 200. 200. 200. 200.

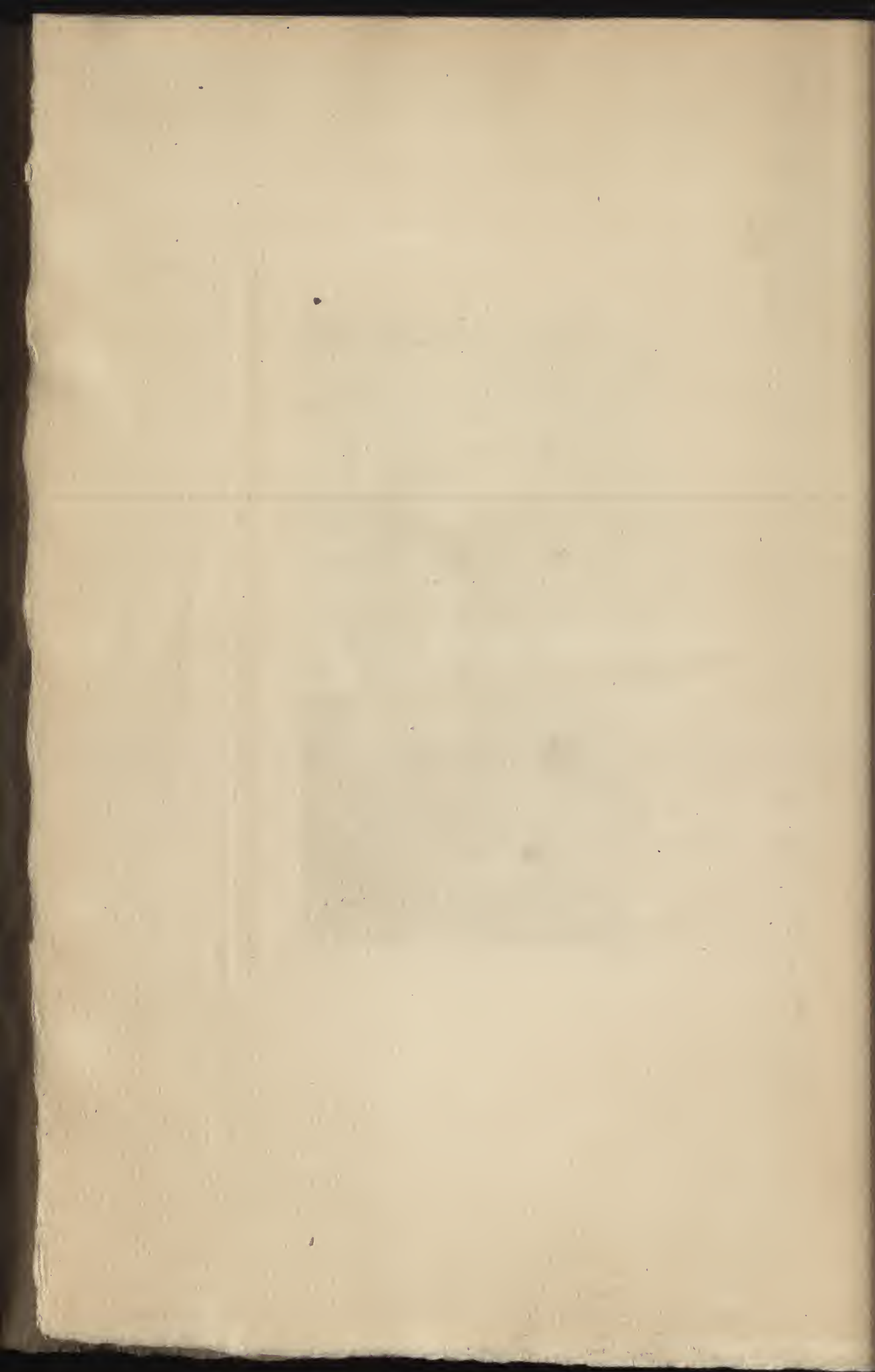

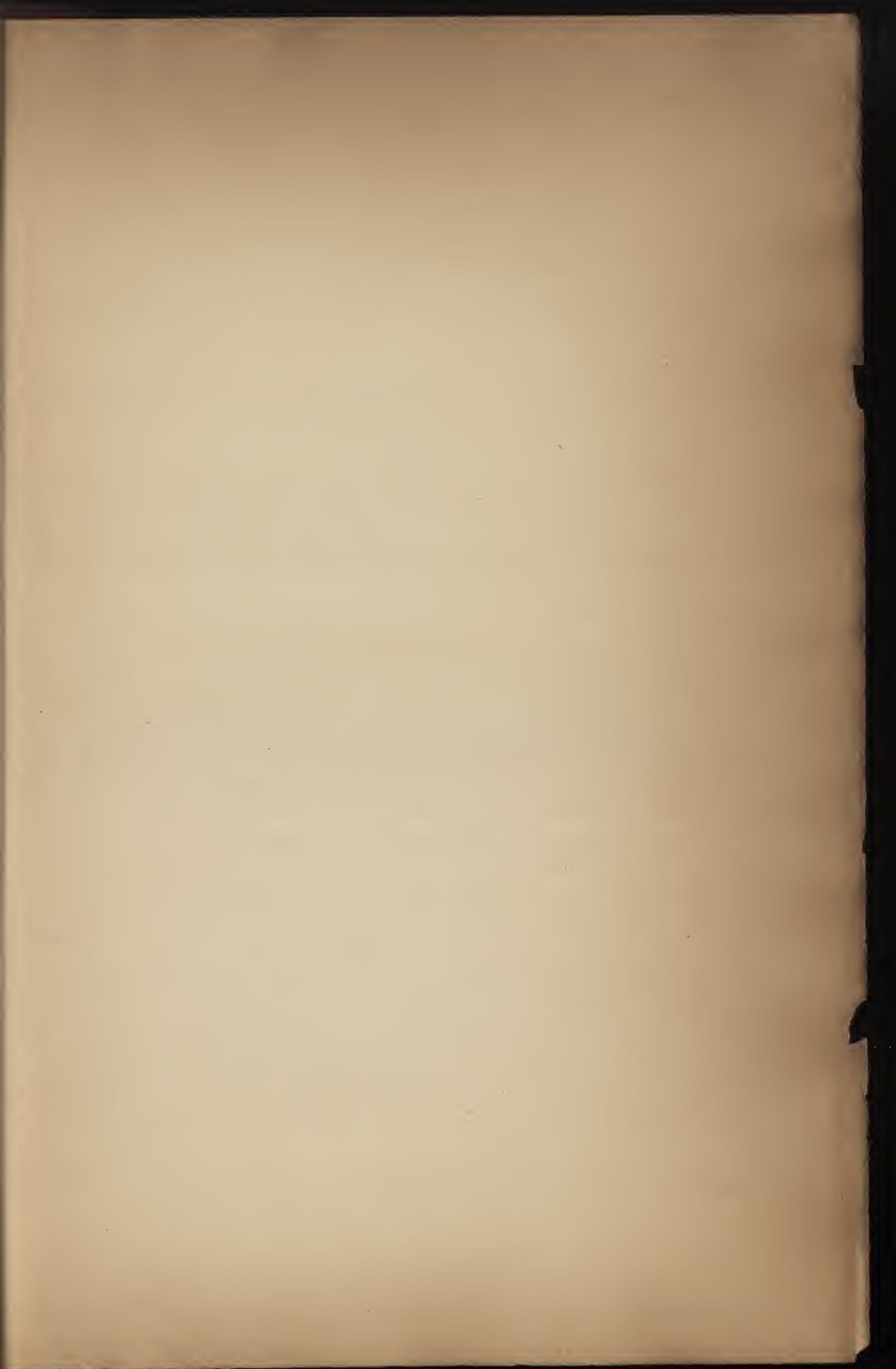

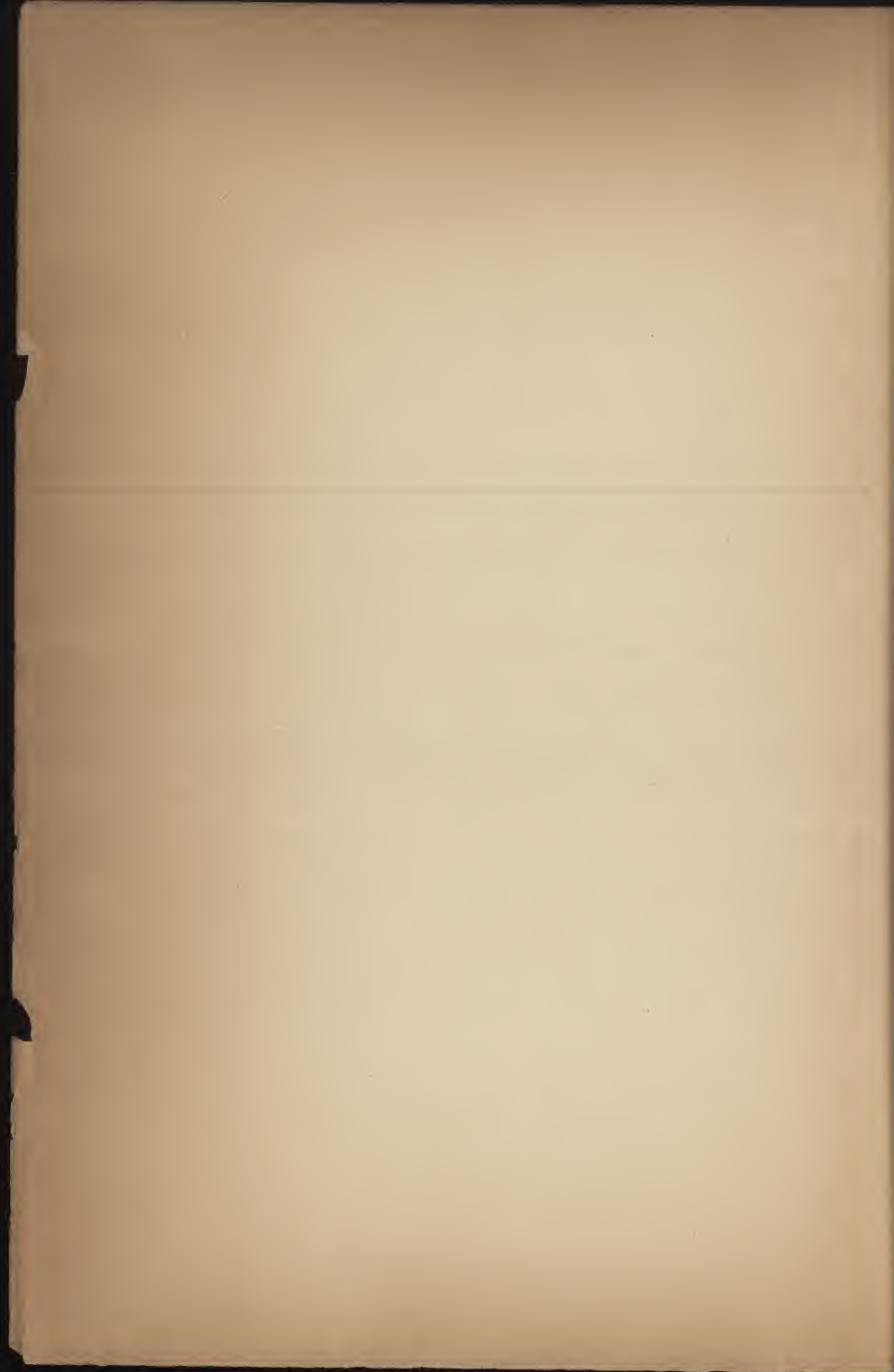

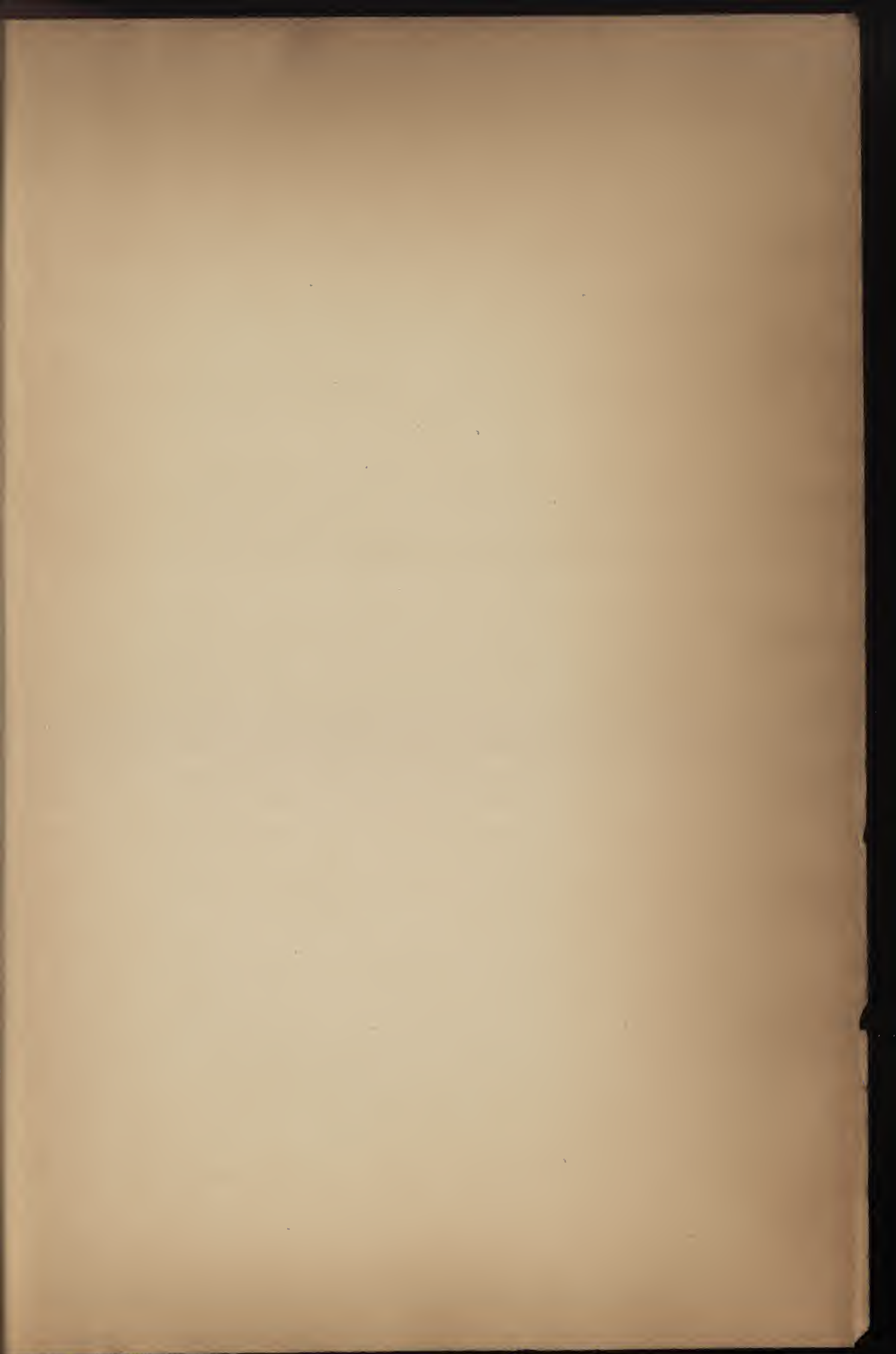

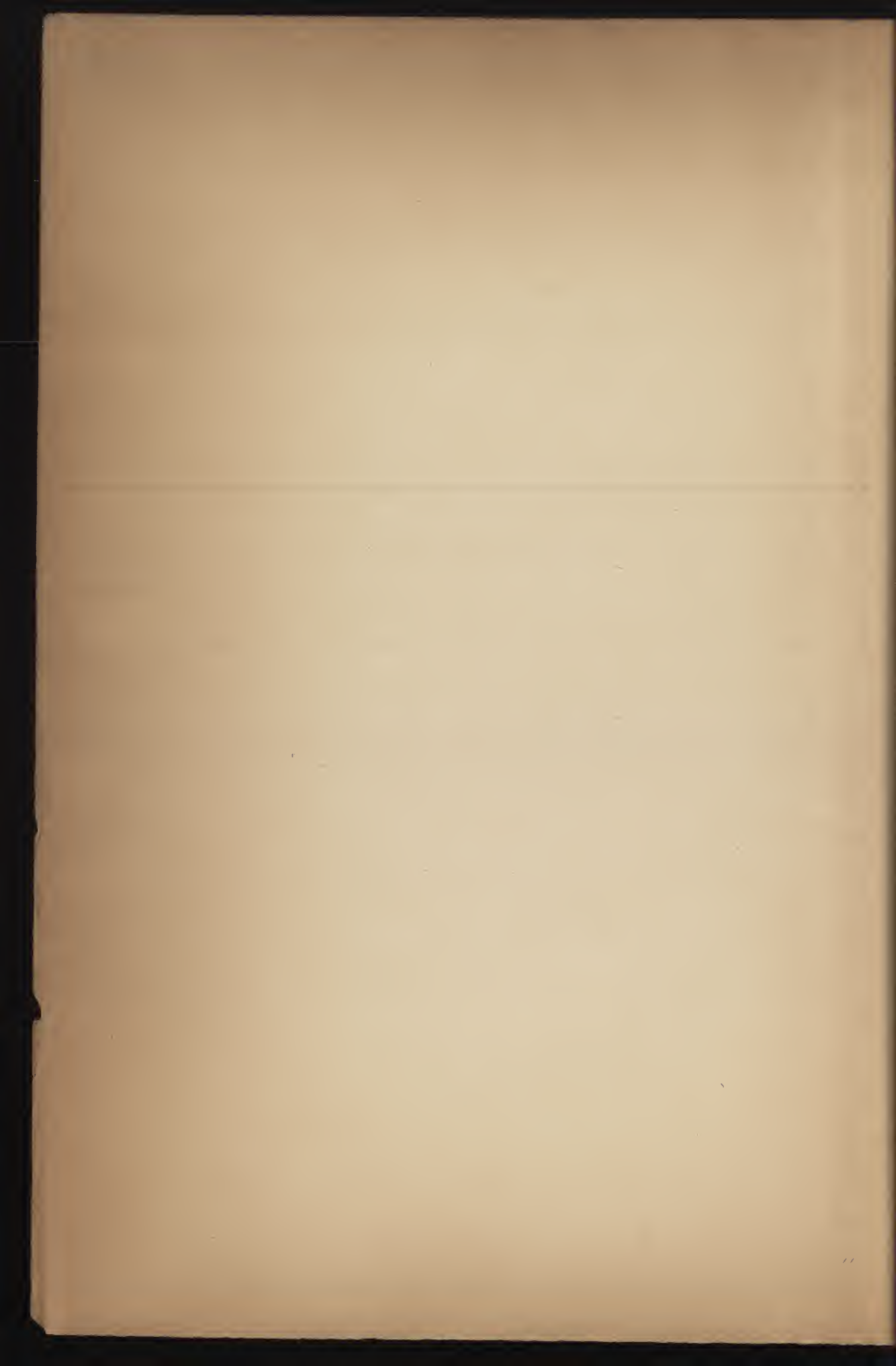

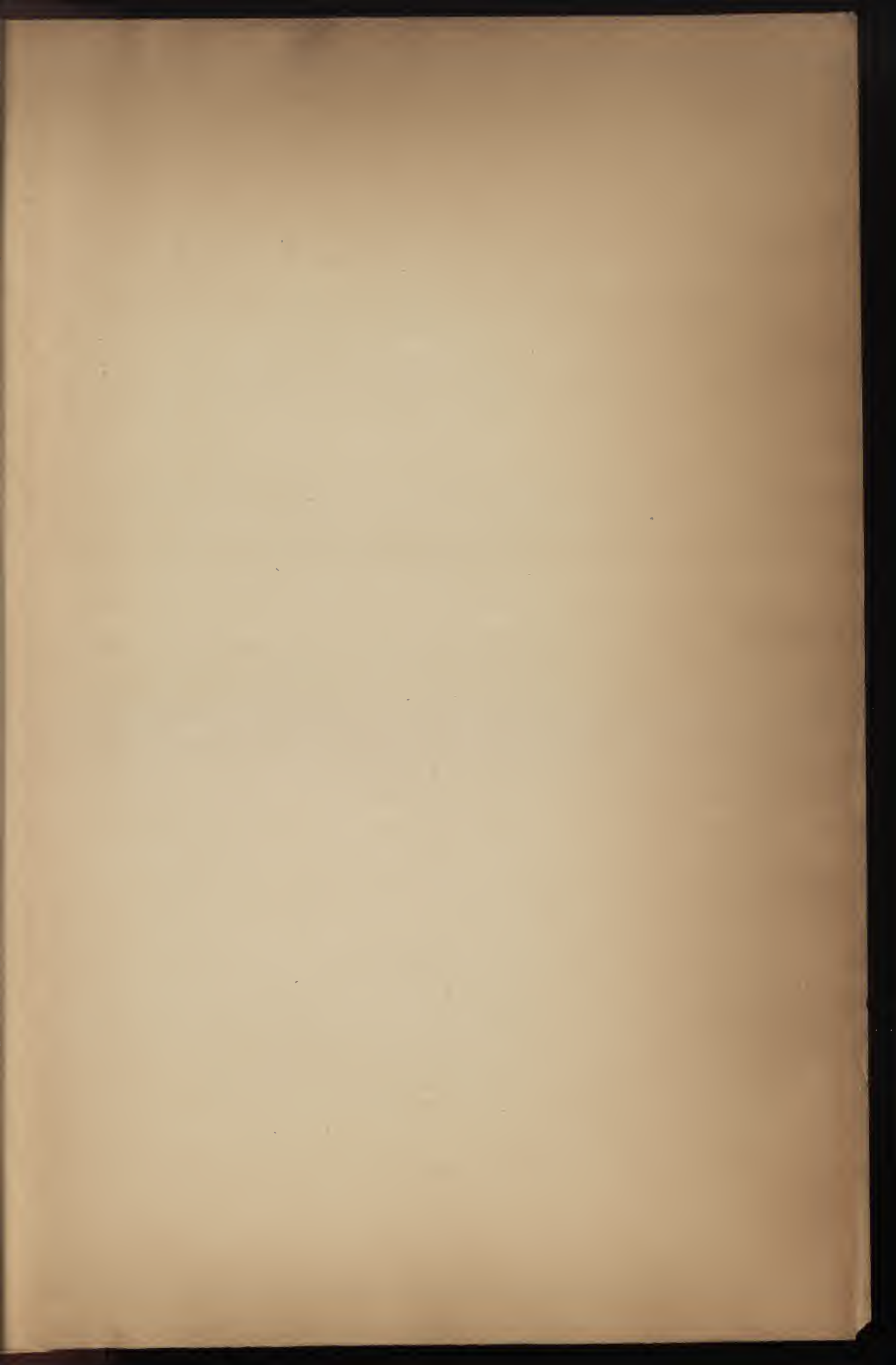



88-B 7870 v. 4 c. 2





