



097
2

箱入
二冊の内





^=120



Faint handwritten Japanese text in cursive style (sōsho) covers both pages. The text is extremely faded and difficult to decipher, but appears to be organized into columns.

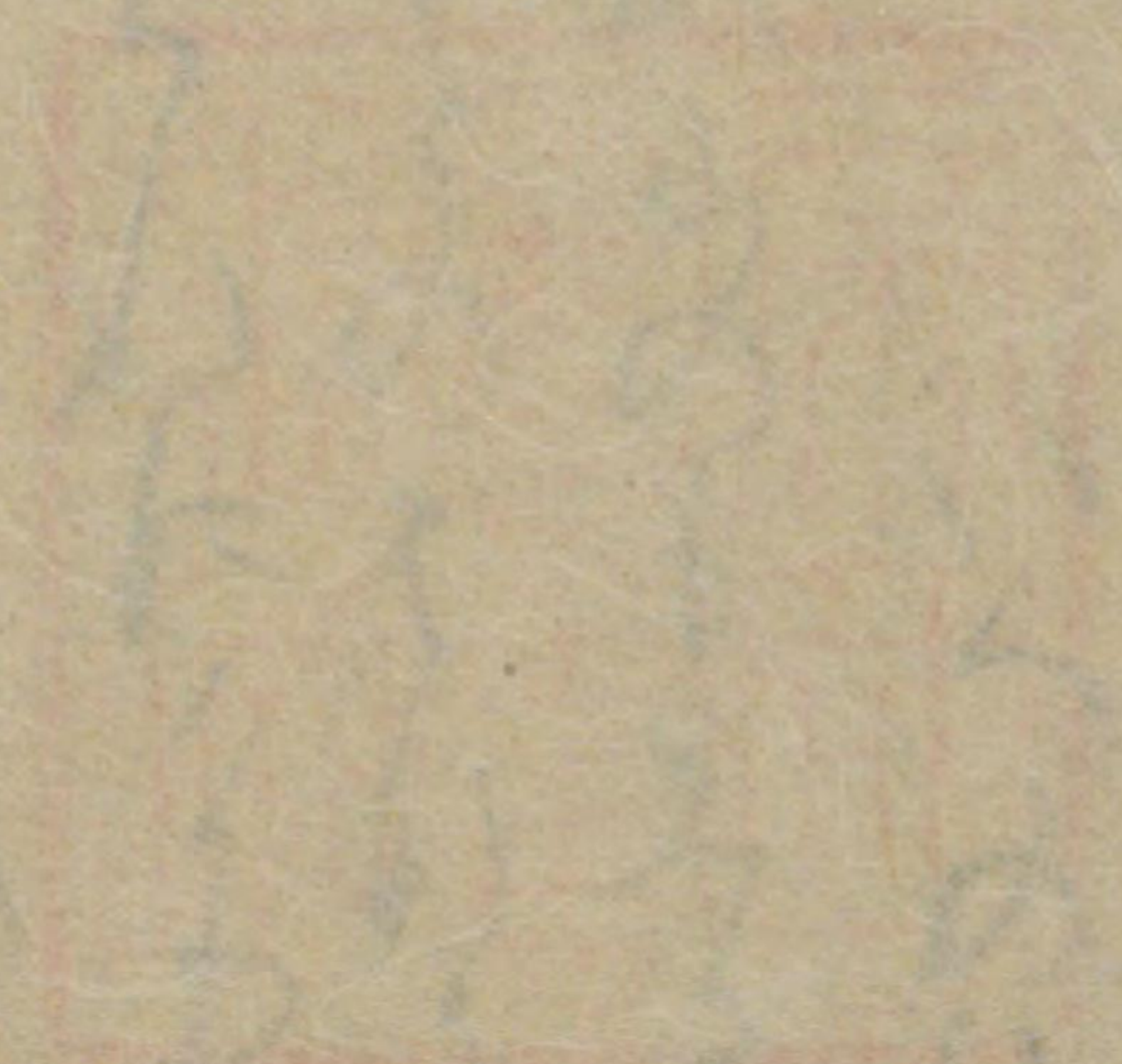

のりく
さか
は
は

のりく
さか
は
は



のりく
さか
は
は

Handwritten text in cursive script, appearing to be a list or series of entries.

Handwritten text in cursive script, continuing the list or series of entries.

Handwritten text in cursive script, appearing to be a list or series of entries.

Handwritten text in cursive script, appearing to be a list or series of entries.

Handwritten text in cursive script, appearing to be a list or series of entries.

おまかせ

いんげんを煮てお茶に
いれたいです

おまかせ

あまのこを煮てお茶に
いれたいです

おまかせ

あまのこを煮てお茶に
いれたいです

あまのこを煮てお茶に
いれたいです

おまかせ

あまのこを煮てお茶に
いれたいです

おまかせ

あまのこを煮てお茶に
いれたいです

There is a great deal of
work to be done in the
country

and it is necessary to
have a good system of
land reclamation

to be carried out. The
Government should
take the lead in this
matter and encourage
private enterprise to
do the work.

The Government should
also take steps to
improve the drainage
of the country and
to protect the soil
from erosion.

It is also necessary to
improve the irrigation
system and to provide
for the needs of the
peasants.

The Government should
also take steps to
improve the roads and
to provide for the
needs of the peasants.

It is also necessary to
improve the drainage
of the country and to
protect the soil from
erosion.

It is also necessary to
improve the irrigation
system and to provide
for the needs of the
peasants.

The Government should
also take steps to
improve the roads and
to provide for the
needs of the peasants.

Frederick
the Great
King of Prussia

Prussia

Prussia
the Great
King of Prussia

Prussia
the Great
King of Prussia

Prussia
the Great
King of Prussia



Prussia
the Great
King of Prussia

Prussia
the Great
King of Prussia

Prussia
the Great
King of Prussia

Prussia
the Great
King of Prussia

Prussia
the Great
King of Prussia

—

the
the
the

the
the
the

the

the
the
the

the

the
the
the

the

the
the
the

the

the
the
the

the

Handwritten text in cursive script, likely a letter or document. The text is written on the left page of an open notebook. It appears to be a personal communication, possibly a letter, given the informal style and the presence of a signature at the bottom. The ink is dark, and the paper shows signs of age and wear.

Handwritten text in cursive script, continuing from the left page. The text is written on the right page of an open notebook. It appears to be a personal communication, possibly a letter, given the informal style and the presence of a signature at the bottom. The ink is dark, and the paper shows signs of age and wear.

Handwritten cursive text at the top of the right page.

Handwritten cursive text in the upper middle of the right page.

Main body of handwritten cursive text on the right page.

Handwritten cursive text in the middle of the right page.

Main body of handwritten cursive text on the right page.

Handwritten cursive text in the middle of the right page.

Main body of handwritten cursive text on the right page.

Handwritten cursive text in the middle of the right page.

Main body of handwritten cursive text on the right page.

Handwritten cursive text in the middle of the right page.

Main body of handwritten cursive text on the right page.

Handwritten cursive text in the middle of the right page.

Handwritten cursive text in the middle of the right page.

Main body of handwritten cursive text on the right page.

Main body of handwritten cursive text on the left page.

Main body of handwritten cursive text on the left page.

Handwritten cursive text in the middle of the left page.

Handwritten cursive text in the middle of the left page.

Main body of handwritten cursive text on the left page.

好々々々々々々々々々々

ミミミミミミミミミミ
ミミミミミミミミミミ
ミミミミミミミミミミ
ミミミミミミミミミミ

好々々々々々々々々々々

ミミミミミミミミミミ
ミミミミミミミミミミ
ミミミミミミミミミミ
ミミミミミミミミミミ

好々々々々々々々々々々

ミミミミミミミミミミ
ミミミミミミミミミミ
ミミミミミミミミミミ
ミミミミミミミミミミ

好々々々々々々々々々々

ミミミミミミミミミミ
ミミミミミミミミミミ
ミミミミミミミミミミ
ミミミミミミミミミミ

好々々々々々々々々々々

ミミミミミミミミミミ
ミミミミミミミミミミ
ミミミミミミミミミミ
ミミミミミミミミミミ

好々々々々々々々々々々

好々々々々々

好々々々々々々々々々々

1796

Dear Mother
I received your kind letter
of the 15th and was glad
to hear from you

I am well
and hope these few lines
will find you the same

I have not much news
to write at present
but I thought I would
write a few lines
to let you hear from
me

I have not seen
any of the friends
I mentioned in my
last letter
I am
Dear Mother

Your affectionate
son
James

I am well
and hope these few lines
will find you the same
I have not much news
to write at present

I am
Dear Mother

I have not seen
any of the friends
I mentioned in my
last letter
I am
Dear Mother

I have not much news
to write at present
but I thought I would
write a few lines
to let you hear from
me
I am
Dear Mother

Dear Mother
I received your
kind letter of the
12th and was
glad to hear
from you and
to hear that
you were all
well. I am
well at present
and hope these
few lines will
find you all
the same.

I am
very much
lovingly
yours
John
Brown

I am
very much
lovingly
yours
John
Brown

Handwritten musical notation on the left page, consisting of several staves of notes and rests.

Handwritten musical notation on the left page, consisting of several staves of notes and rests.

Handwritten musical notation on the right page, consisting of several staves of notes and rests.

Handwritten text in cursive script, likely a letter or journal entry, covering the left page of the spread.

Handwritten text in cursive script, continuing from the left page, covering the right page of the spread.

いさむか

いさむか

いさむか
いさむか
いさむか
いさむか
いさむか

いさむか
いさむか
いさむか
いさむか
いさむか

いさむか

いさむか
いさむか
いさむか
いさむか
いさむか

いさむか
いさむか
いさむか
いさむか
いさむか

いさむか
いさむか
いさむか
いさむか
いさむか

いさむか
いさむか
いさむか
いさむか
いさむか

いさむか
いさむか
いさむか
いさむか
いさむか

For the first time

in the history of the world

the people of the world

are now united in a common

purpose and are working

together for the good of

the world and the peace of

the human race.

いふことばは、
おのれを、
つとむる、
ことば

いふことばは、
おのれを、
つとむる、
ことば

いふことばは、
おのれを、
つとむる、
ことば

いふことばは、
おのれを、
つとむる、
ことば

いふことばは、
おのれを、
つとむる、
ことば

いふことばは、
おのれを、
つとむる、
ことば

いふことばは、
おのれを、
つとむる、
ことば

いふことばは、
おのれを、
つとむる、
ことば

いふことばは、
おのれを、
つとむる、
ことば

いふことばは、
おのれを、
つとむる、
ことば

にこそなれども

人ぬらふのち後

らるる事なきにあらざらん
みのりもなきにあらざらん
おほいほおほい

とものくににいかま
わろいそ

てみよのゆくりうらやあ
るにまはしににたきしを
うしよんら

たまふらふらふら
ちつらんぬらぬら

おほいおほい
おほいおほい

こゝろく

てまはしんぬらぬら
のふらふら

こゝろく

おほいおほい
おほいおほい
おほいおほい

おほいおほい
おほいおほい

Handwritten text in cursive script, first line of the left page.

Handwritten text in cursive script, second line of the left page.

Handwritten text in cursive script, third line of the left page.

Handwritten text in cursive script, fourth line of the left page.

Handwritten text in cursive script, first line of the right page.

Handwritten text in cursive script, second line of the right page.

Handwritten text in cursive script, third line of the right page.

Handwritten text in cursive script, likely a name or title.

Handwritten text in cursive script, possibly a name.

Handwritten text in cursive script, possibly a name.

Handwritten text in cursive script, possibly a name.

Handwritten text in cursive script, possibly a name.

Handwritten text in cursive script, possibly a name.

Handwritten text in cursive script, possibly a name.

Handwritten text in cursive script, possibly a name.

Handwritten text in cursive script, possibly a name.

Handwritten text in cursive script, possibly a name.

Handwritten text in cursive script, possibly a name.

Handwritten text in cursive script, possibly a name.

Handwritten text in cursive script, possibly a name.

Handwritten text in cursive script, possibly a name.

Handwritten text in cursive script, possibly a name.

Handwritten text in cursive script, possibly a name.

Handwritten text in cursive script, possibly a name.

Handwritten text in cursive script, possibly a name.

Handwritten text in cursive script, possibly a name.

Handwritten text in cursive script, possibly a name.

Handwritten text in cursive script, possibly a name.

Handwritten text in cursive script, possibly a name.

Handwritten text in cursive script, possibly a name.

Handwritten text in cursive script, possibly a name.

Handwritten text in cursive script, possibly a name.

Handwritten text in cursive script, likely representing a letter or a page from a book. The text is written in a fluid, connected style typical of 18th-century cursive.

Handwritten text in cursive script, continuing the flow from the previous line.

A small handwritten word or phrase, possibly a signature or a specific term.

Handwritten text in cursive script, continuing the flow.

Handwritten text in cursive script, continuing the flow.

Handwritten text in cursive script, continuing the flow.

Handwritten text in cursive script, continuing the flow.

Handwritten text in cursive script, continuing the flow.

Handwritten text in cursive script, continuing the flow.

Handwritten text in cursive script, continuing the flow.

Handwritten text in cursive script, continuing the flow.

Handwritten text in cursive script, continuing the flow.

Handwritten text in cursive script, continuing the flow.

Handwritten text in cursive script, continuing the flow.

Handwritten text in cursive script, continuing the flow.

Handwritten text in cursive script, continuing the flow.

Handwritten text in cursive script, continuing the flow.

Handwritten text in cursive script, continuing the flow.

Handwritten text in cursive script, continuing the flow.

Handwritten text in cursive script, continuing the flow.

Handwritten text in cursive script, continuing the flow.

Handwritten text, possibly a name or title, written in cursive.

Handwritten text, possibly a name or title, written in cursive.

Handwritten text, possibly a name or title, written in cursive.

Handwritten text, possibly a name or title, written in cursive.

Handwritten text, possibly a name or title, written in cursive.

Handwritten text, possibly a name or title, written in cursive.

Handwritten text, possibly a name or title, written in cursive.

Handwritten text, possibly a name or title, written in cursive.

Handwritten text, possibly a name or title, written in cursive.

Handwritten text, possibly a name or title, written in cursive.

Handwritten text, possibly a name or title, written in cursive.

Handwritten text, possibly a name or title, written in cursive.

Handwritten text, possibly a name or title, written in cursive.

Handwritten text, possibly a name or title, written in cursive.

Handwritten text in cursive script, likely a name or address, possibly starting with 'The'.

Handwritten text in cursive script, possibly a name or address.

Handwritten text in cursive script, possibly a name or address.

Handwritten text in cursive script, possibly a name or address.

Handwritten text in cursive script, possibly a name or address.

Handwritten text in cursive script, possibly a name or address.

Handwritten text in cursive script, possibly a name or address.

Handwritten text in cursive script, possibly a name or address.

Handwritten text in cursive script, possibly a name or address.

Handwritten text in cursive script, possibly a name or address.

Handwritten text in cursive script, possibly a name or address.

Handwritten text in cursive script, possibly a name or address.

Handwritten text in cursive script, possibly a name or address.

Handwritten text in cursive script, possibly a name or address.

Handwritten cursive text, first line on the left page.

Handwritten cursive text, second line on the left page.

Handwritten cursive text, third line on the left page.

Handwritten cursive text, fourth line on the left page.

Handwritten cursive text, fifth line on the left page.

Handwritten cursive text, first line on the right page.

Handwritten cursive text, second line on the right page.

Handwritten cursive text, third line on the right page.

Handwritten text in cursive script, possibly a name or address.

Handwritten text in cursive script, possibly a name or address.

Handwritten text in cursive script, possibly a name or address.

Handwritten text in cursive script, possibly a name or address.

Handwritten text in cursive script, possibly a name or address.

Handwritten text in cursive script, possibly a name or address.

Handwritten text in cursive script, possibly a name or address.

newly formed in the
limestone of the
limestone of the
limestone of the
limestone of the
limestone of the

limestone of the
limestone of the
limestone of the
limestone of the
limestone of the

limestone of the
limestone of the
limestone of the
limestone of the
limestone of the

limestone of the

limestone of the
limestone of the
limestone of the
limestone of the
limestone of the

limestone of the

limestone of the

あねねのうた
あねねのうた

あねねのうた
あねねのうた

あねねのうた

あねねのうた
あねねのうた

あねねのうた
あねねのうた

あねねのうた
あねねのうた

あねねのうた
あねねのうた

あねねのうた
あねねのうた

Handwritten text in cursive script, likely a list or notes, starting with a large initial 'D'.

Handwritten text in cursive script, continuing the list or notes.

Handwritten text in cursive script, continuing the list or notes.

Handwritten text in cursive script, continuing the list or notes.

Handwritten text in cursive script, continuing the list or notes.

3
10
11
12
13
14
15
16
17
18
19
20
21
22
23
24
25
26
27
28
29
30
31
32
33
34
35
36
37
38
39
40
41
42
43
44
45
46
47
48
49
50
51
52
53
54
55
56
57
58
59
60
61
62
63
64
65
66
67
68
69
70
71
72
73
74
75
76
77
78
79
80
81
82
83
84
85
86
87
88
89
90
91
92
93
94
95
96
97
98
99
100

101
102
103
104
105
106
107
108
109
110
111
112
113
114
115
116
117
118
119
120
121
122
123
124
125
126
127
128
129
130
131
132
133
134
135
136
137
138
139
140
141
142
143
144
145
146
147
148
149
150
151
152
153
154
155
156
157
158
159
160
161
162
163
164
165
166
167
168
169
170
171
172
173
174
175
176
177
178
179
180
181
182
183
184
185
186
187
188
189
190
191
192
193
194
195
196
197
198
199
200

201
202
203
204
205
206
207
208
209
210
211
212
213
214
215
216
217
218
219
220
221
222
223
224
225
226
227
228
229
230
231
232
233
234
235
236
237
238
239
240
241
242
243
244
245
246
247
248
249
250
251
252
253
254
255
256
257
258
259
260
261
262
263
264
265
266
267
268
269
270
271
272
273
274
275
276
277
278
279
280
281
282
283
284
285
286
287
288
289
290
291
292
293
294
295
296
297
298
299
300

301
302
303
304
305
306
307
308
309
310
311
312
313
314
315
316
317
318
319
320
321
322
323
324
325
326
327
328
329
330
331
332
333
334
335
336
337
338
339
340
341
342
343
344
345
346
347
348
349
350
351
352
353
354
355
356
357
358
359
360
361
362
363
364
365
366
367
368
369
370
371
372
373
374
375
376
377
378
379
380
381
382
383
384
385
386
387
388
389
390
391
392
393
394
395
396
397
398
399
400

401
402
403
404
405
406
407
408
409
410
411
412
413
414
415
416
417
418
419
420
421
422
423
424
425
426
427
428
429
430
431
432
433
434
435
436
437
438
439
440
441
442
443
444
445
446
447
448
449
450
451
452
453
454
455
456
457
458
459
460
461
462
463
464
465
466
467
468
469
470
471
472
473
474
475
476
477
478
479
480
481
482
483
484
485
486
487
488
489
490
491
492
493
494
495
496
497
498
499
500

501
502
503
504
505
506
507
508
509
510
511
512
513
514
515
516
517
518
519
520
521
522
523
524
525
526
527
528
529
530
531
532
533
534
535
536
537
538
539
540
541
542
543
544
545
546
547
548
549
550
551
552
553
554
555
556
557
558
559
560
561
562
563
564
565
566
567
568
569
570
571
572
573
574
575
576
577
578
579
580
581
582
583
584
585
586
587
588
589
590
591
592
593
594
595
596
597
598
599
600

Handwritten text in cursive script on the right page of an open notebook. The text is written in dark ink on aged, yellowish paper. It consists of several lines of fluid, connected letters, characteristic of a cursive hand. The lines are roughly horizontal but show some vertical movement, suggesting a mix of words and phrases. The ink is dark and the paper shows some signs of wear and discoloration.

Handwritten text in cursive script on the left page of an open notebook. The text is written in dark ink on aged, yellowish paper. It consists of several lines of fluid, connected letters, characteristic of a cursive hand. The lines are roughly horizontal but show some vertical movement, suggesting a mix of words and phrases. The ink is dark and the paper shows some signs of wear and discoloration.

Handwritten cursive text, likely a signature or name, possibly starting with 'L' and 'M'.

Handwritten cursive text, possibly a date or a specific reference, starting with '18'.

Handwritten cursive text, possibly a name or title, starting with 'L'.

Handwritten cursive text, possibly a name or title, starting with 'L'.

Handwritten cursive text, possibly a name or title, starting with 'L'.

Handwritten cursive text, possibly a name or title, starting with 'L'.

Handwritten cursive text, possibly a name or title, starting with 'L'.

Handwritten cursive text, possibly a name or title, starting with 'L'.

Handwritten cursive text, possibly a name or title, starting with 'L'.

Handwritten cursive text, possibly a name or title, starting with 'L'.

Handwritten cursive text, possibly a name or title, starting with 'L'.

Handwritten cursive text, possibly a name or title, starting with 'L'.

Handwritten text in cursive script, first line on the left page.

Handwritten text in cursive script, second line on the left page.

Handwritten text in cursive script, third line on the left page.

Handwritten text in cursive script, fourth line on the left page.

Handwritten text in cursive script, fifth line on the left page.

Handwritten text in cursive script, sixth line on the left page.

Handwritten text in cursive script, seventh line on the left page.

Handwritten text in cursive script, eighth line on the left page.

Handwritten text in cursive script, first line on the right page.

Handwritten text in cursive script, second line on the right page.

Handwritten text in cursive script, third line on the right page.

Handwritten text in cursive script, fourth line on the right page.

Handwritten text in cursive script, fifth line on the right page.

Handwritten text in cursive script, sixth line on the right page.

Handwritten text in cursive script, seventh line on the right page.

Handwritten text in cursive script, eighth line on the right page.

Handwritten musical notation on the left page, consisting of several lines of notes and rests.

Handwritten musical notation on the left page, continuing from the previous lines.

Handwritten musical notation on the left page, continuing from the previous lines.

Handwritten musical notation on the left page, continuing from the previous lines.

Handwritten musical notation on the right page, continuing from the previous lines.

Handwritten musical notation on the right page, continuing from the previous lines.

Handwritten musical notation on the right page, continuing from the previous lines.

Handwritten musical notation on the right page, continuing from the previous lines.

Handwritten text at the top of the right page, possibly a title or header.

Handwritten text on the right page, consisting of several lines of cursive script.

Handwritten text on the right page, continuing the cursive script.

Handwritten text on the right page, continuing the cursive script.

Handwritten text on the right page, continuing the cursive script.

Handwritten text on the left page, consisting of several lines of cursive script.

Handwritten text on the left page, continuing the cursive script.

Handwritten text on the left page, possibly a section marker or a specific character.

Handwritten text on the left page, continuing the cursive script.

Handwritten text on the left page, possibly a section marker or a specific character.

Handwritten text on the left page, continuing the cursive script.

Handwritten text, partially obscured by a vertical strip of paper on the left edge of the page.

Handwritten text in cursive script, appearing to be the beginning of a letter or entry.

Handwritten text in cursive script, continuing the previous line.

Handwritten text in cursive script, continuing the previous line.

Handwritten text in cursive script, continuing the previous line.

A single handwritten flourish or symbol.

Handwritten text in cursive script, continuing the previous line.

Handwritten text in cursive script, continuing the previous line.

Handwritten text in cursive script, continuing the previous line.

Handwritten text in cursive script, continuing the previous line.

Handwritten text on the top right of the right page.

Handwritten text on the right page, possibly a signature or name.

Main body of handwritten text on the right page, consisting of several lines of cursive script.

Handwritten text on the right page, appearing as a separate line or section.

Main body of handwritten text on the right page, continuing the cursive script.

Handwritten text on the right page, possibly a signature or name.

Main body of handwritten text on the right page, continuing the cursive script.

Handwritten text on the right page, possibly a signature or name.

Main body of handwritten text on the left page, consisting of several lines of cursive script.

Handwritten text on the left page, possibly a signature or name.

Main body of handwritten text on the left page, continuing the cursive script.

Handwritten text on the left page, possibly a signature or name.

Main body of handwritten text on the left page, continuing the cursive script.

Handwritten text on the left page, possibly a signature or name.

12
The first
of the
year
is
the
first
of
the
year
is
the
first
of
the
year

—
The
first
of
the
year
is
the
first
of
the
year

—
The
first
of
the
year
is
the
first
of
the
year

—
The
first
of
the
year
is
the
first
of
the
year

The
first
of
the
year

又

ソノコトハ
アガツキノ
コトナリ
又

アガツキノ
コトナリ
又

又

アガツキノ
コトナリ
又

又

アガツキノ
コトナリ
又

アガツキノ
コトナリ
又

アガツキノ
コトナリ
又

又

アガツキノ
コトナリ
又

又

Wm. W. W. W.
W. W. W. W. W.
W. W. W. W. W.

W. W. W.

W. W. W. W. W. W.
W. W. W. W. W. W.
W. W. W. W. W. W.

W. W. W. W. W. W.
W. W. W. W. W. W.
W. W. W. W. W. W.

W. W. W.

W. W. W. W. W. W.

W. W. W. W. W. W.
W. W. W. W. W. W.
W. W. W. W. W. W.

W. W. W. W. W. W.
W. W. W. W. W. W.
W. W. W. W. W. W.

W. W. W. W. W. W.
W. W. W. W. W. W.
W. W. W. W. W. W.

W. W. W. W. W. W.

う

う
う
う
う
う
う
う
う
う

う

う
う
う
う
う
う
う
う
う

う

う
う
う
う
う
う
う
う
う

う

う
う
う
う
う
う
う
う
う

う

う
う
う
う
う
う
う
う
う

う
う
う
う
う
う
う
う
う

う

う
う
う
う
う
う
う
う
う

Handwritten text in cursive script, appearing to be a list or series of entries. The text is written vertically and is somewhat faded and difficult to decipher. It appears to contain several lines of text, possibly names or dates.

Handwritten text in cursive script, appearing to be a list or series of entries. The text is written vertically and is somewhat faded and difficult to decipher. It appears to contain several lines of text, possibly names or dates.

Faint, illegible handwritten text, likely bleed-through from the reverse side of the page. The text is very light and difficult to read, but appears to be a list or series of entries.

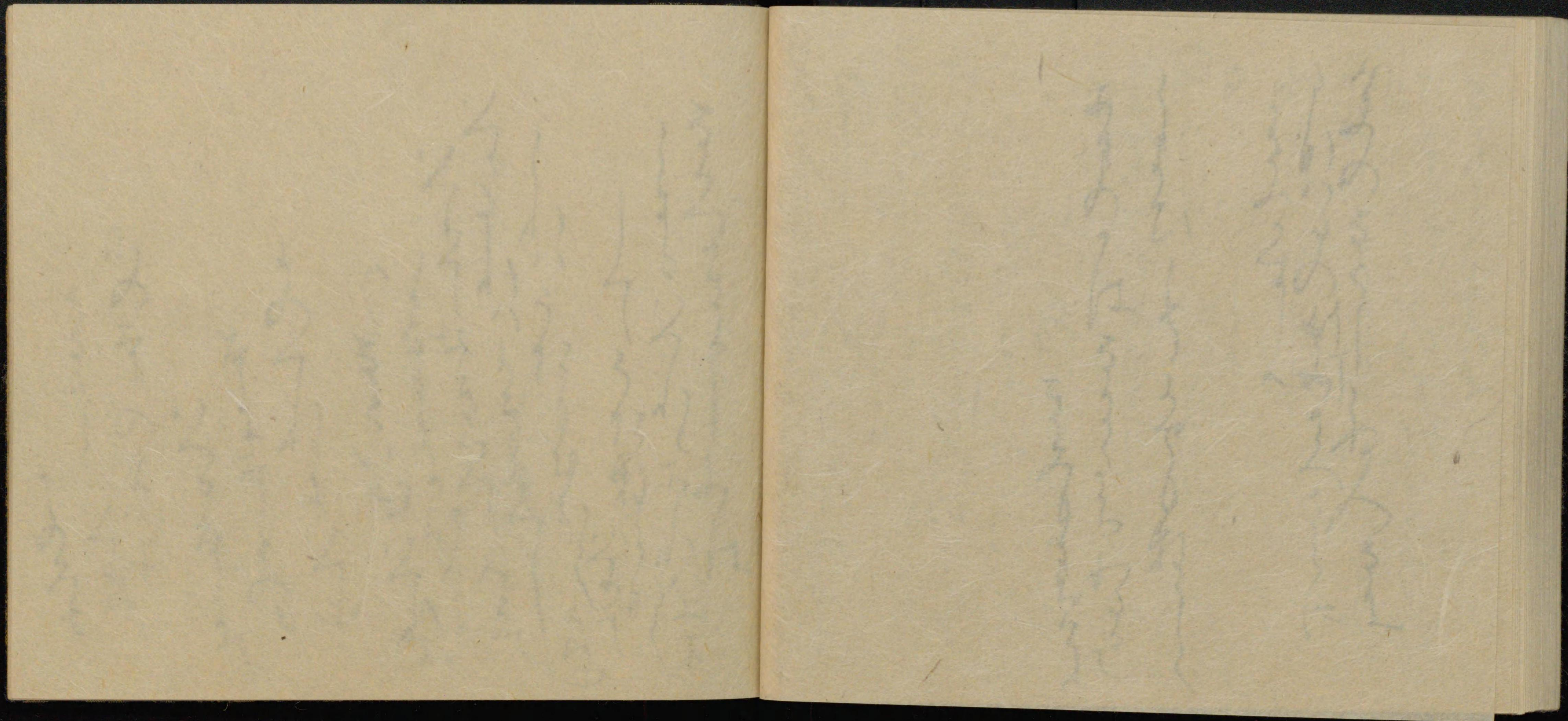

Handwritten Japanese text in cursive (sōsho) style, arranged in vertical columns on the left page of an open book. The text is dense and appears to be a continuous passage or a list of entries. The right page is blank.

Handwritten text in a cursive script, likely a form of shorthand or a specific dialect. The text is arranged in several vertical columns on the right page of the notebook. The characters are highly stylized and interconnected. The left page is blank.



Handwritten text in a cursive script, likely Japanese, is visible on the right page. The text is faint and appears to be written in a light ink or pencil. It is arranged in several vertical columns, typical of traditional Japanese calligraphy. The characters are somewhat difficult to decipher due to the fading and the cursive style.

和097
2

尊經閣叢刊中勢集
原本侯爵前田家藏

