

第七本
三刀法化
十^補作
二刀法化
四^十更作
共六十三
作
三^{刀法化}
十六^作

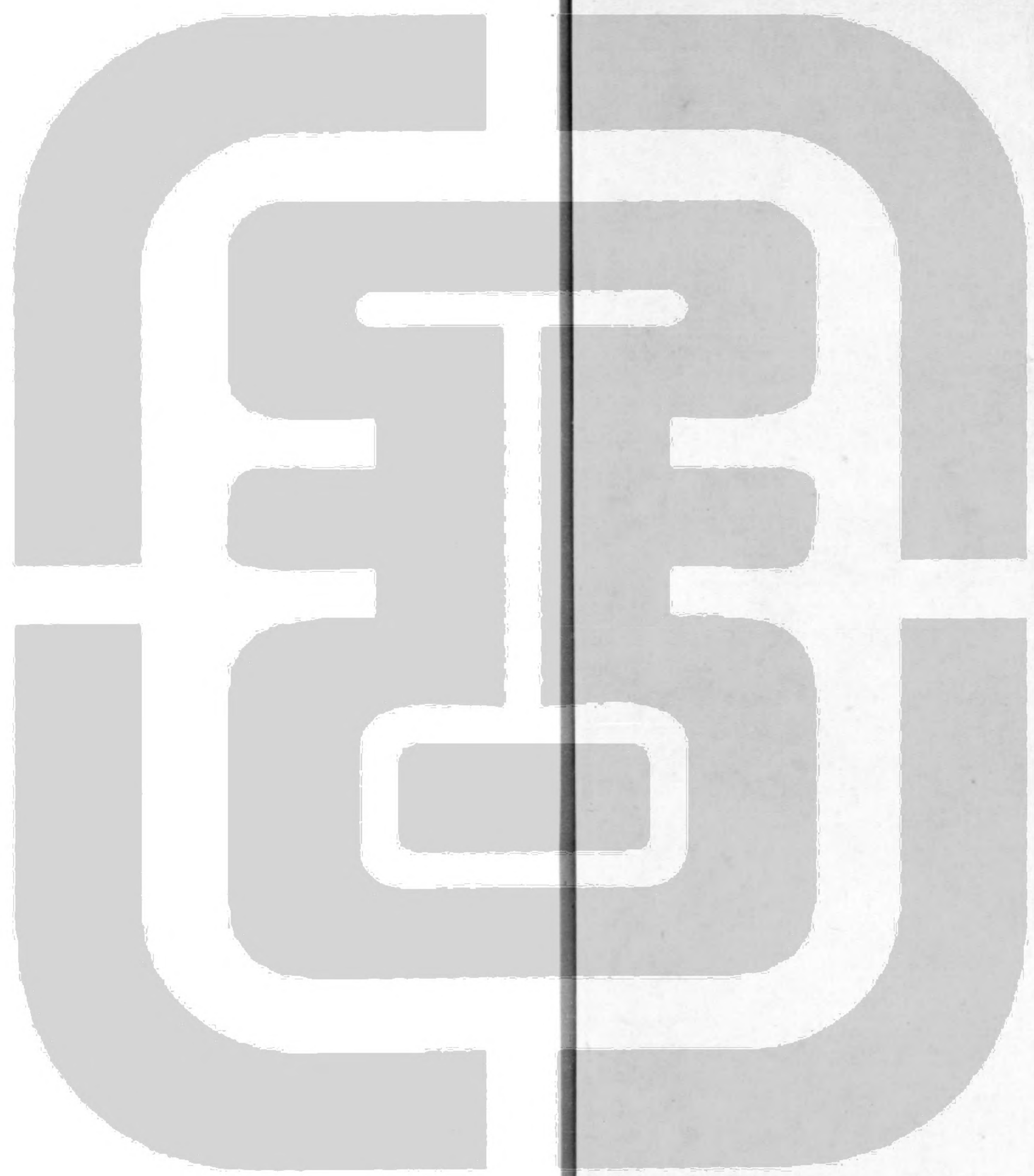

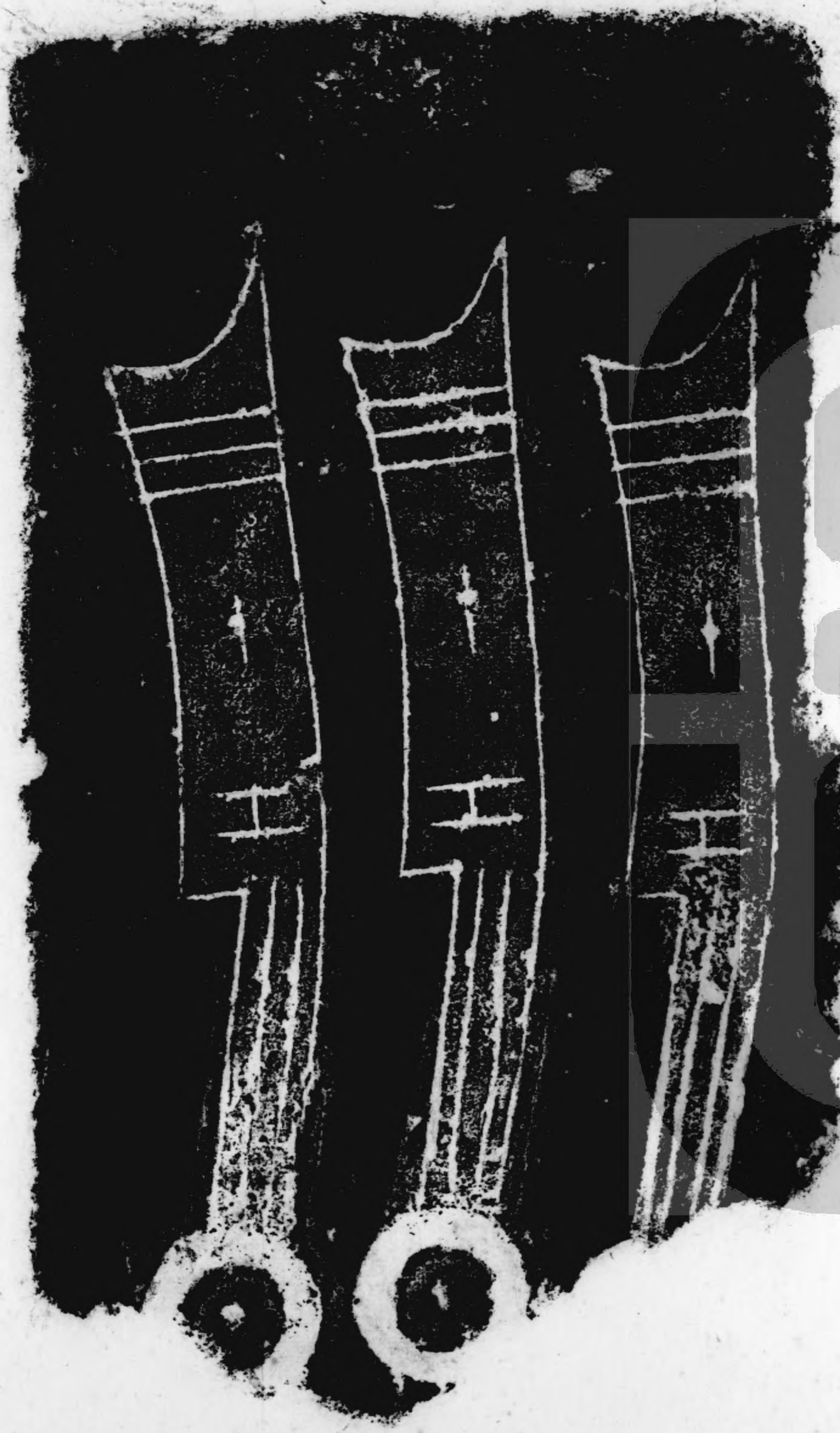

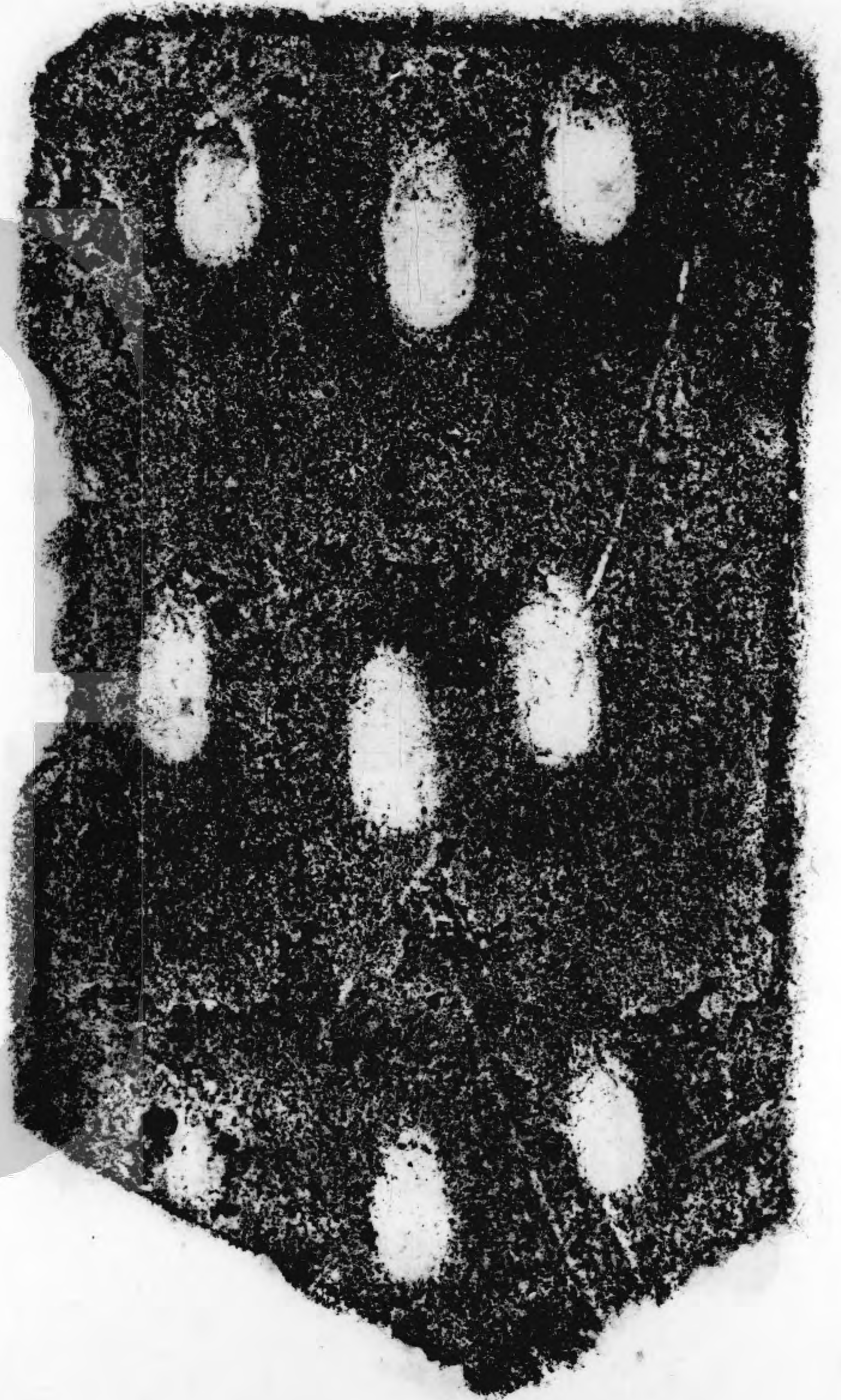
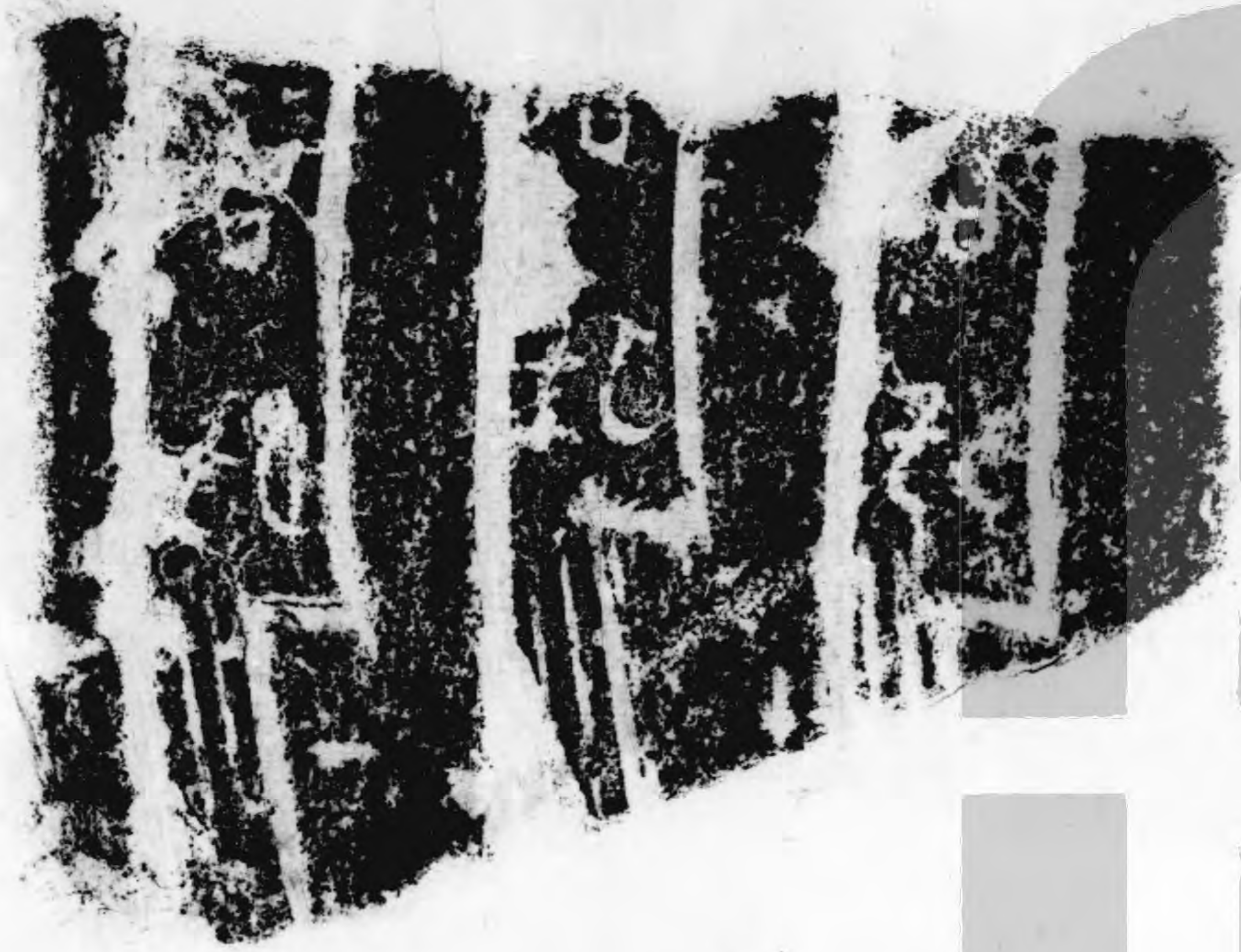

Handwritten text in a dark ink on a light background, possibly a page from a manuscript. The text is arranged in several vertical columns and includes characters that appear to be from a non-Latin script, such as the Chinese character '日' (sun/day) and '子' (child/son).

Handwritten text in a dark ink on a light background, possibly a page from a manuscript. The text is arranged in several vertical columns and includes characters that appear to be from a non-Latin script, such as the Chinese character '日' (sun/day) and '子' (child/son).

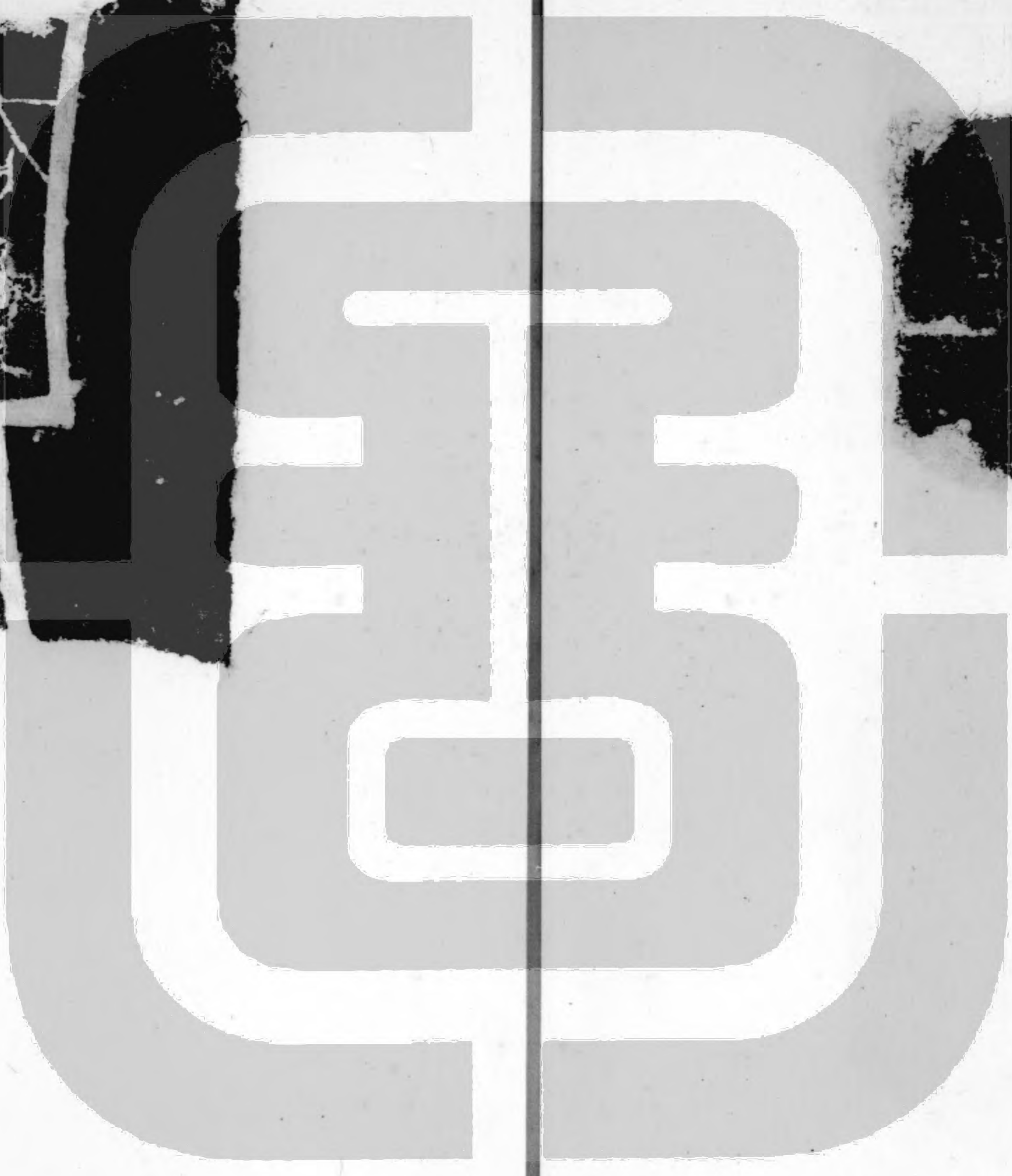

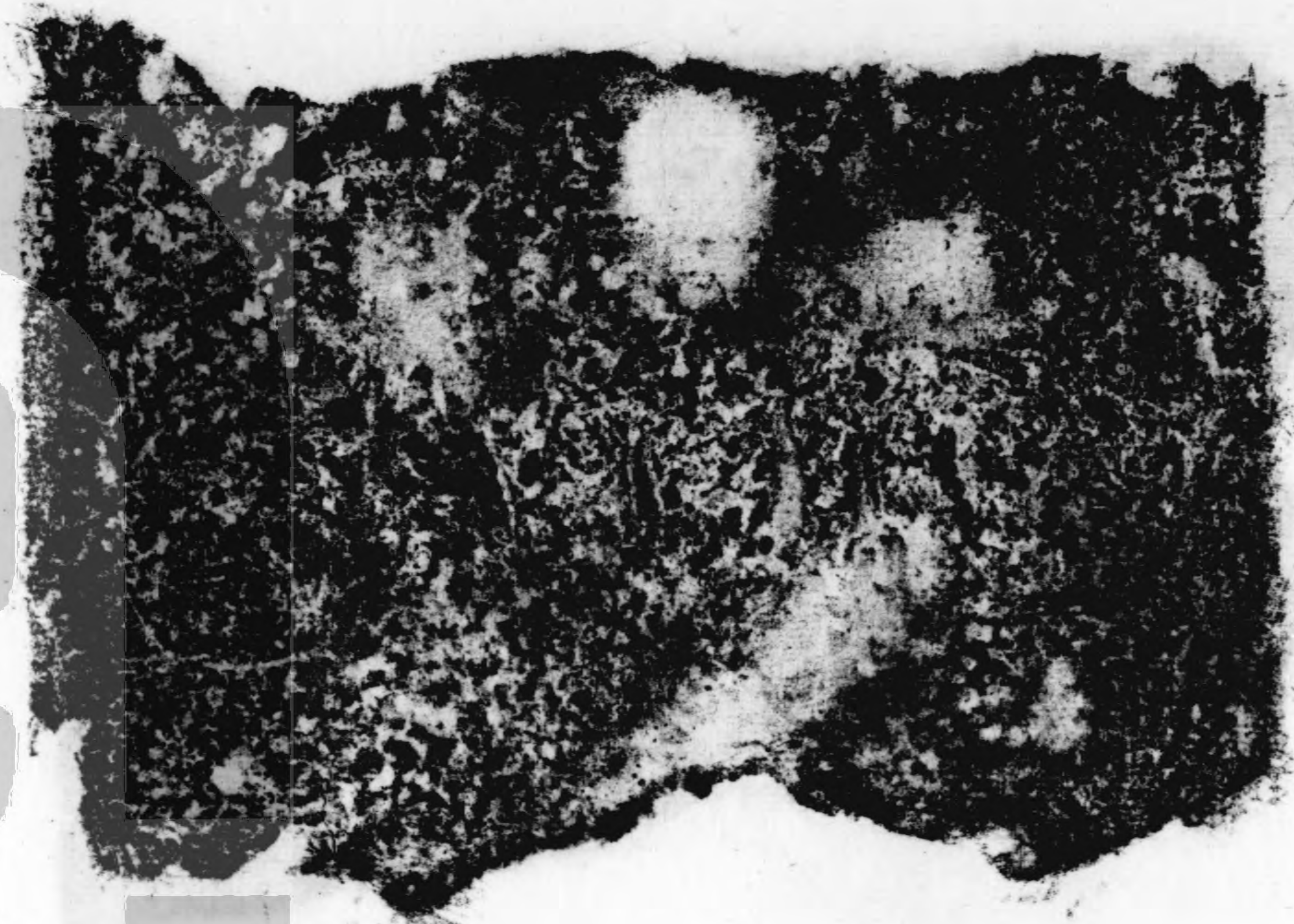
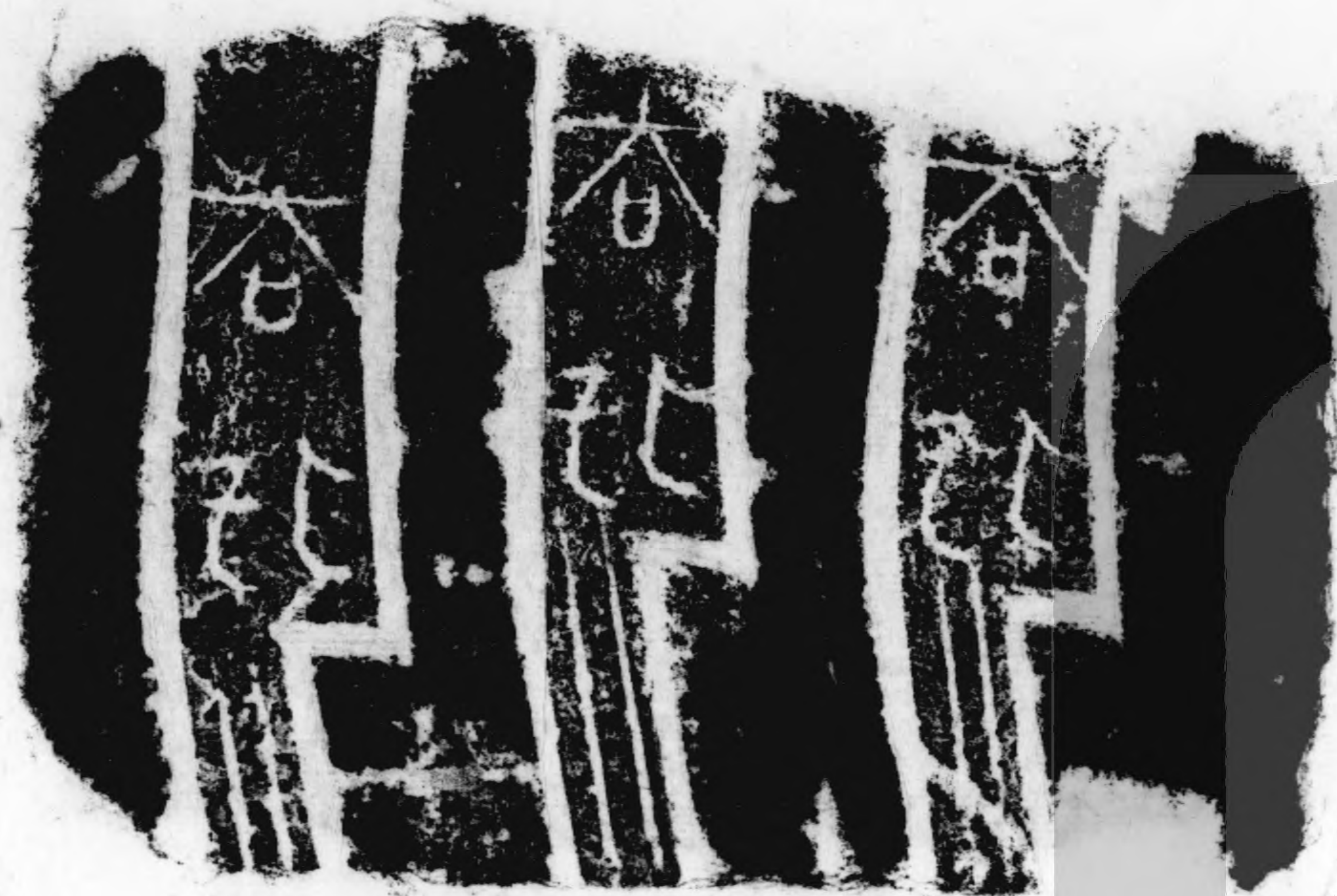

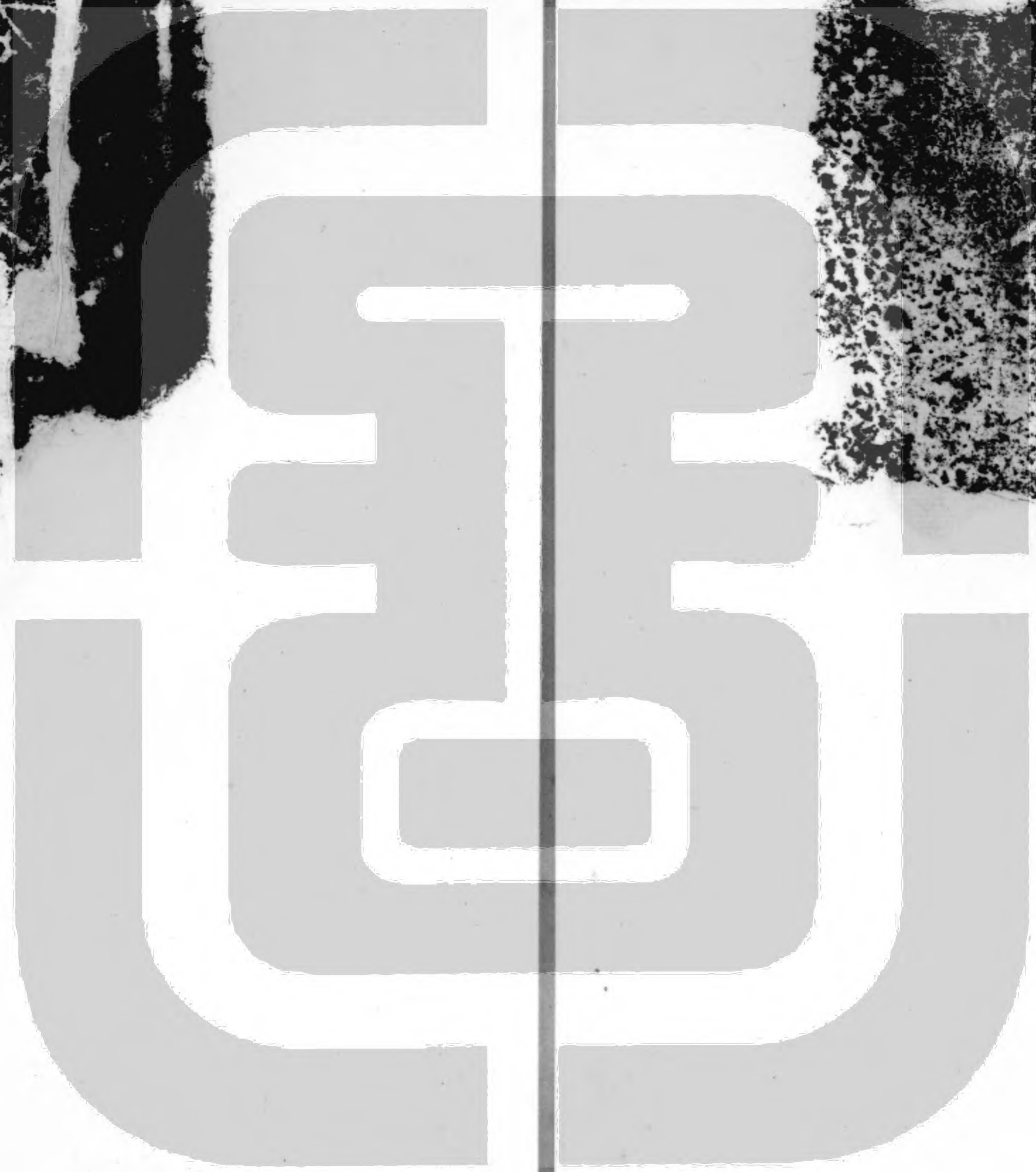
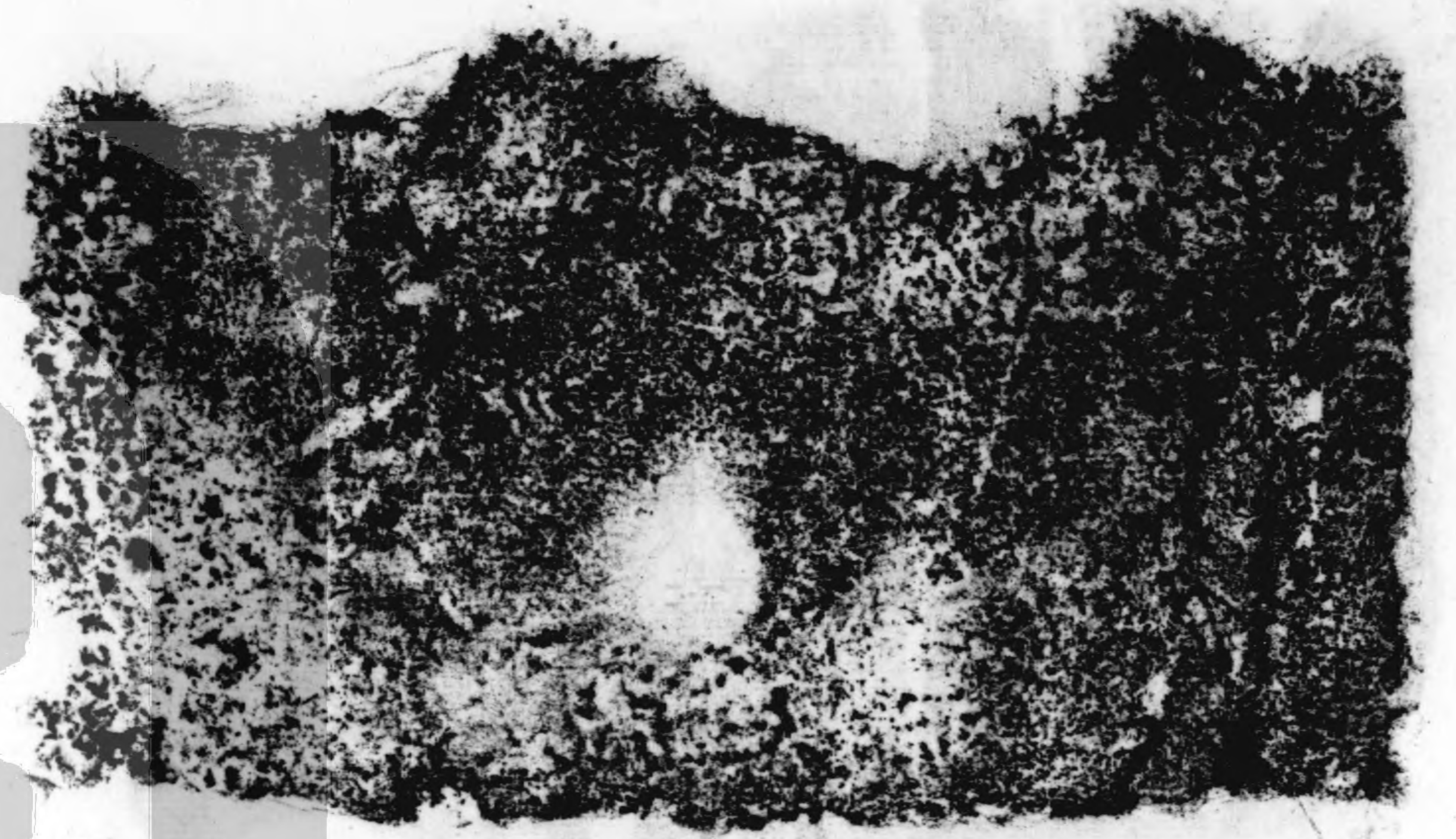
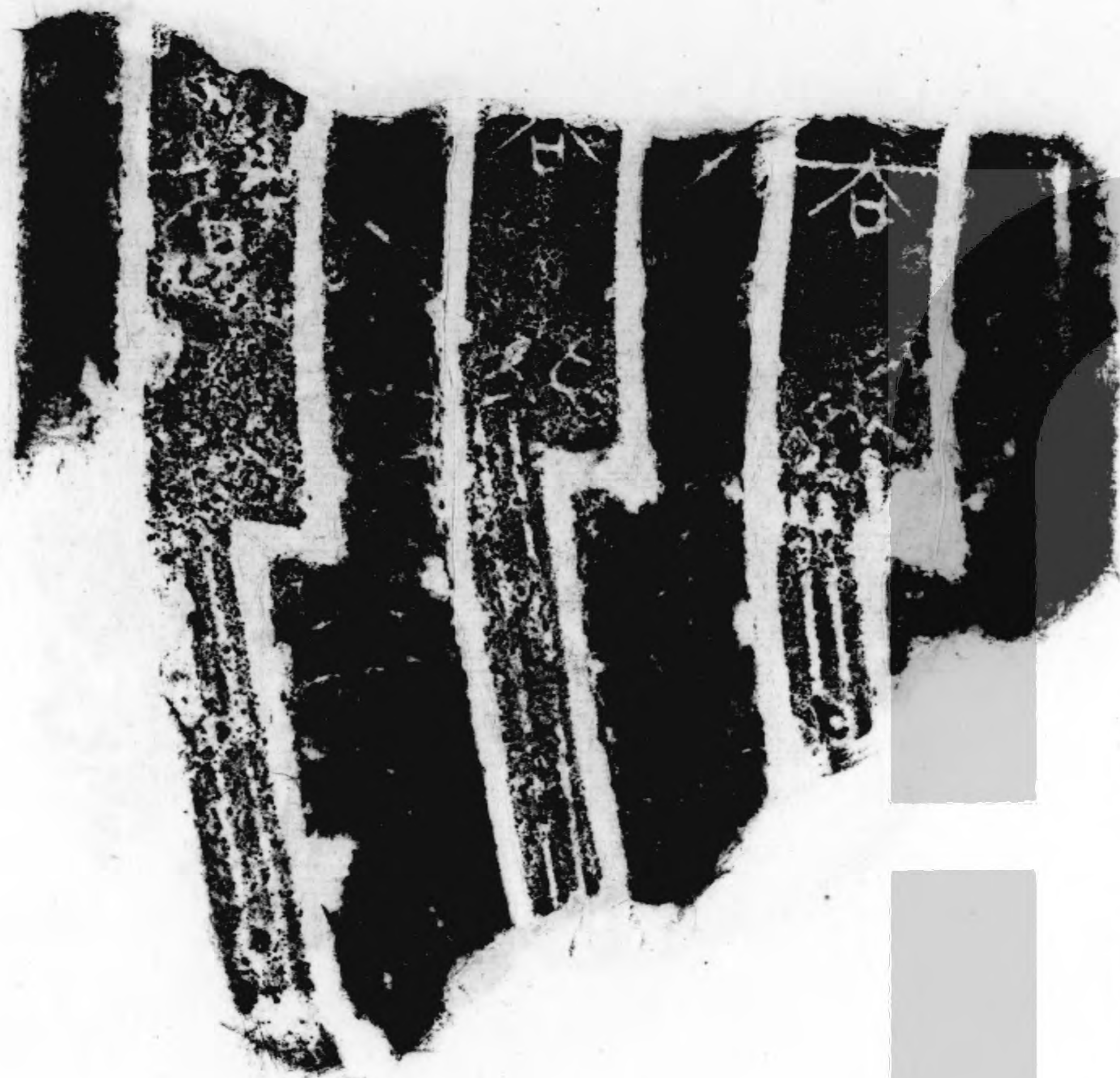

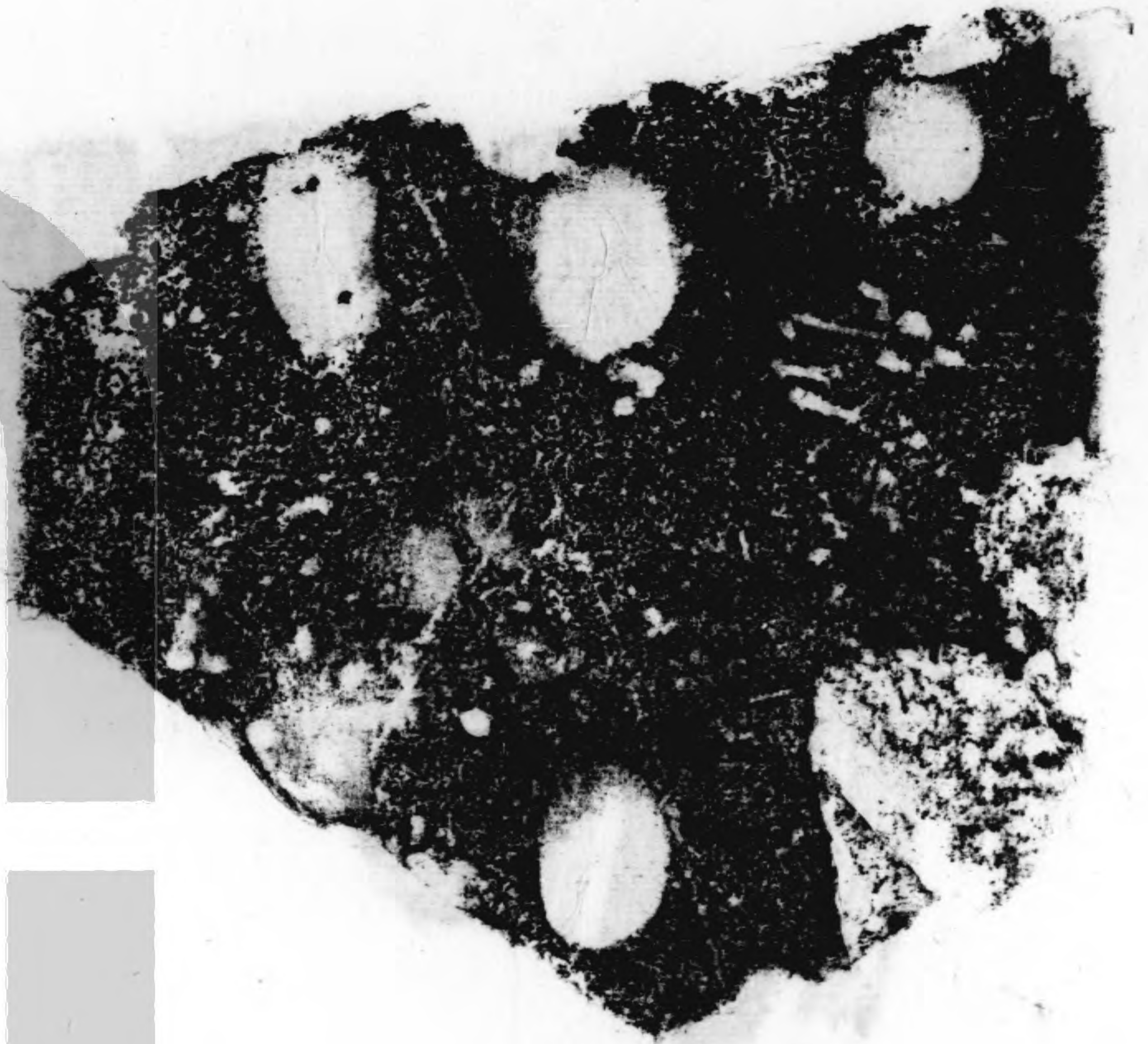

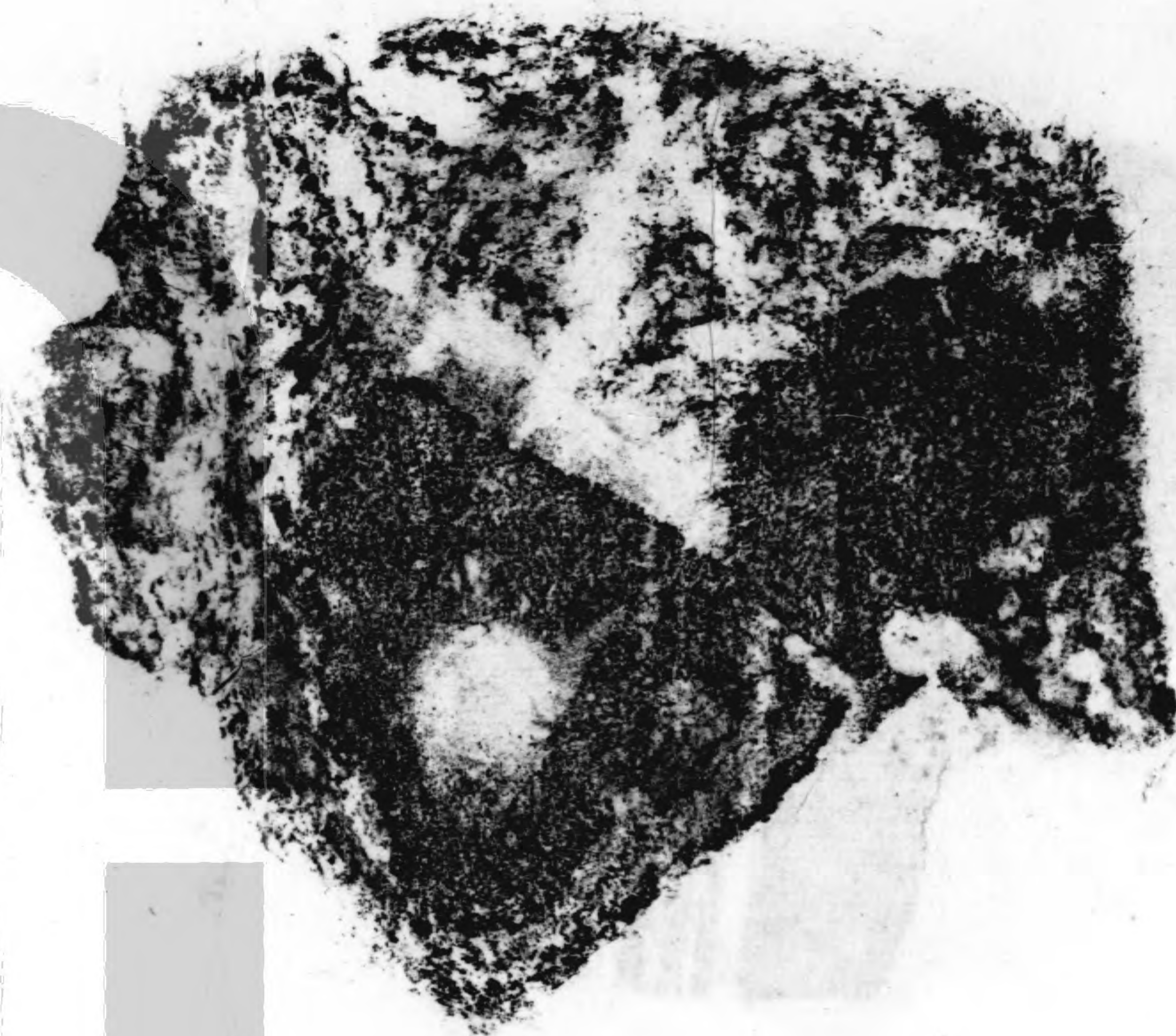



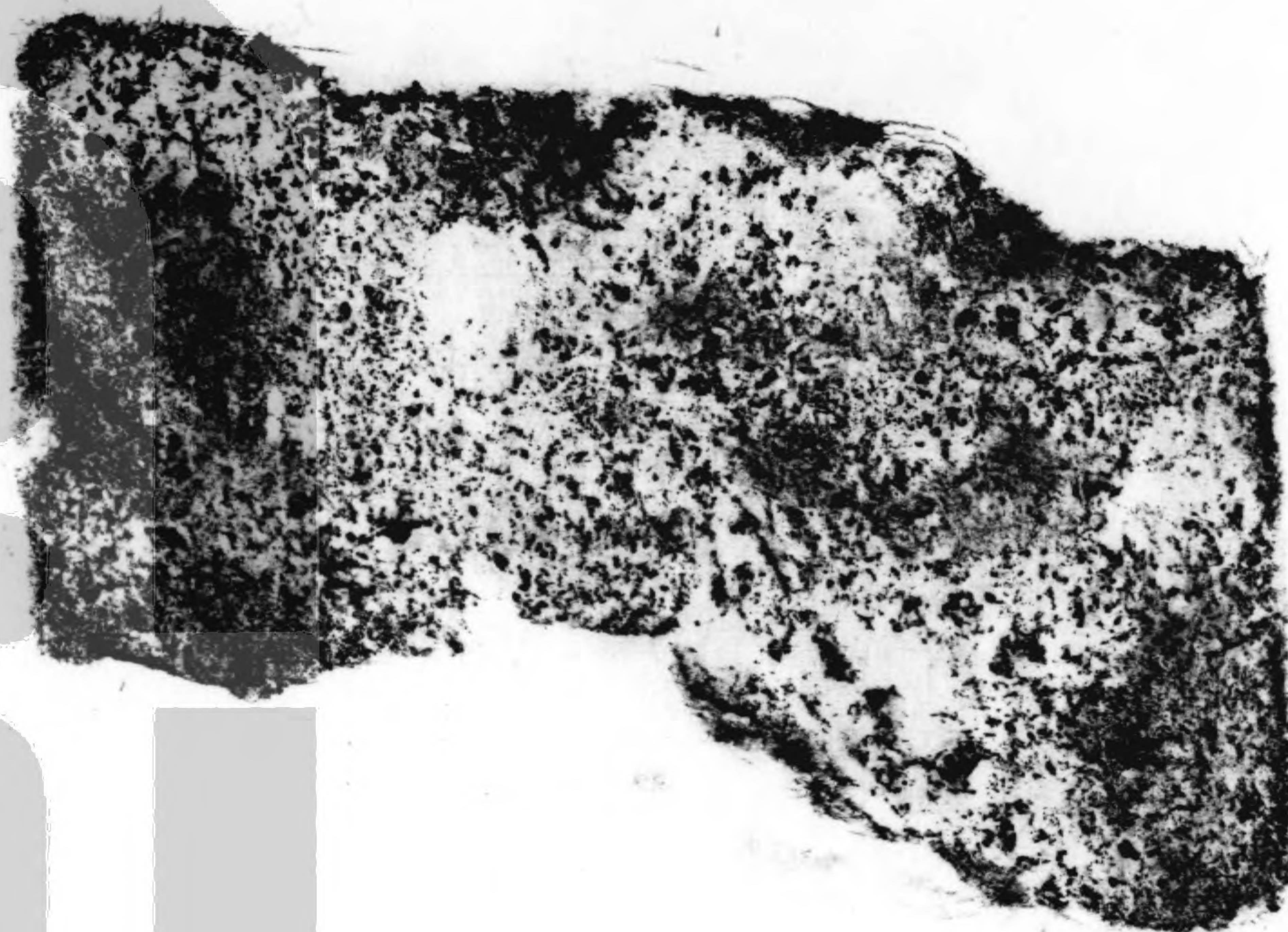

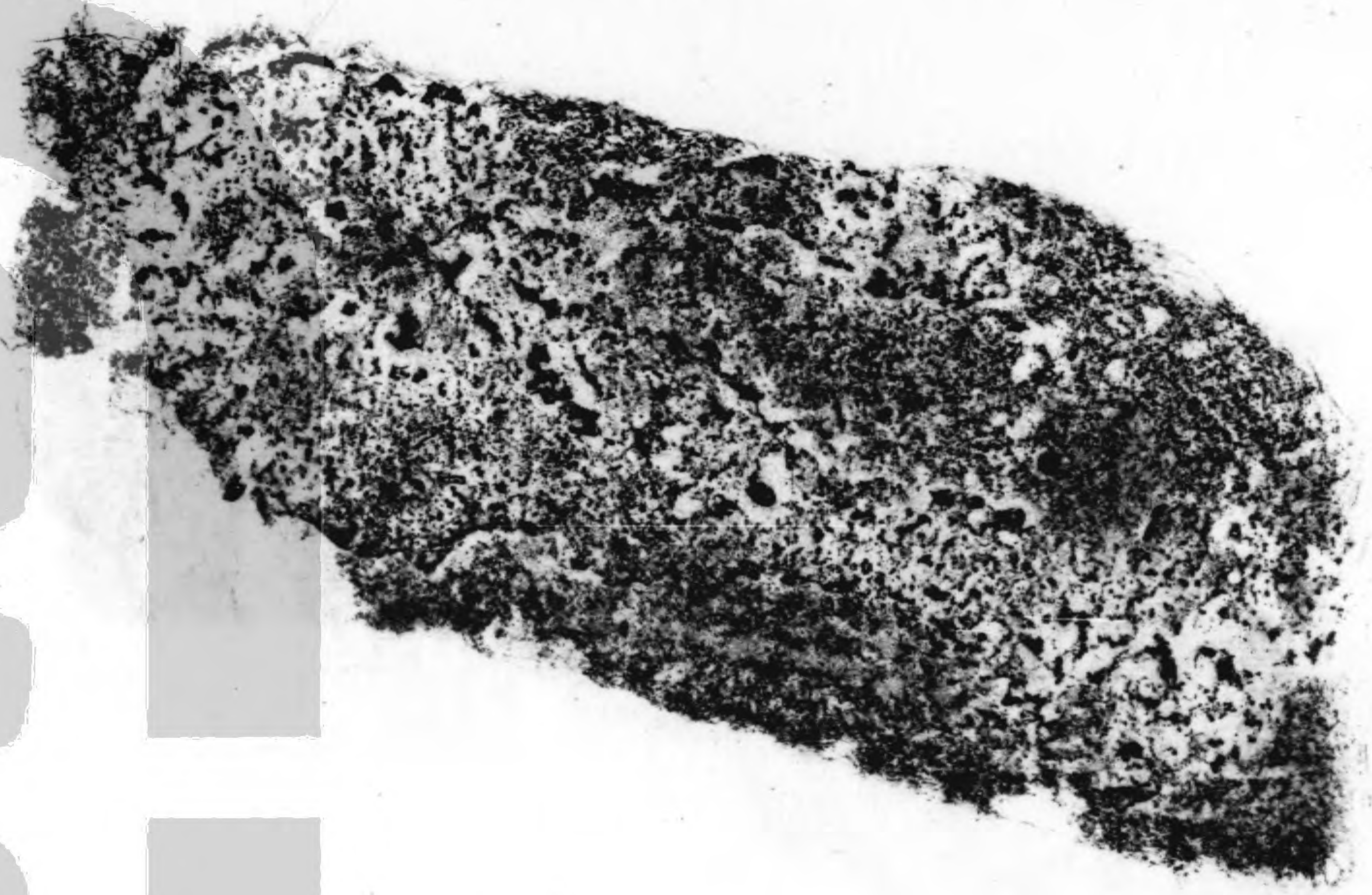
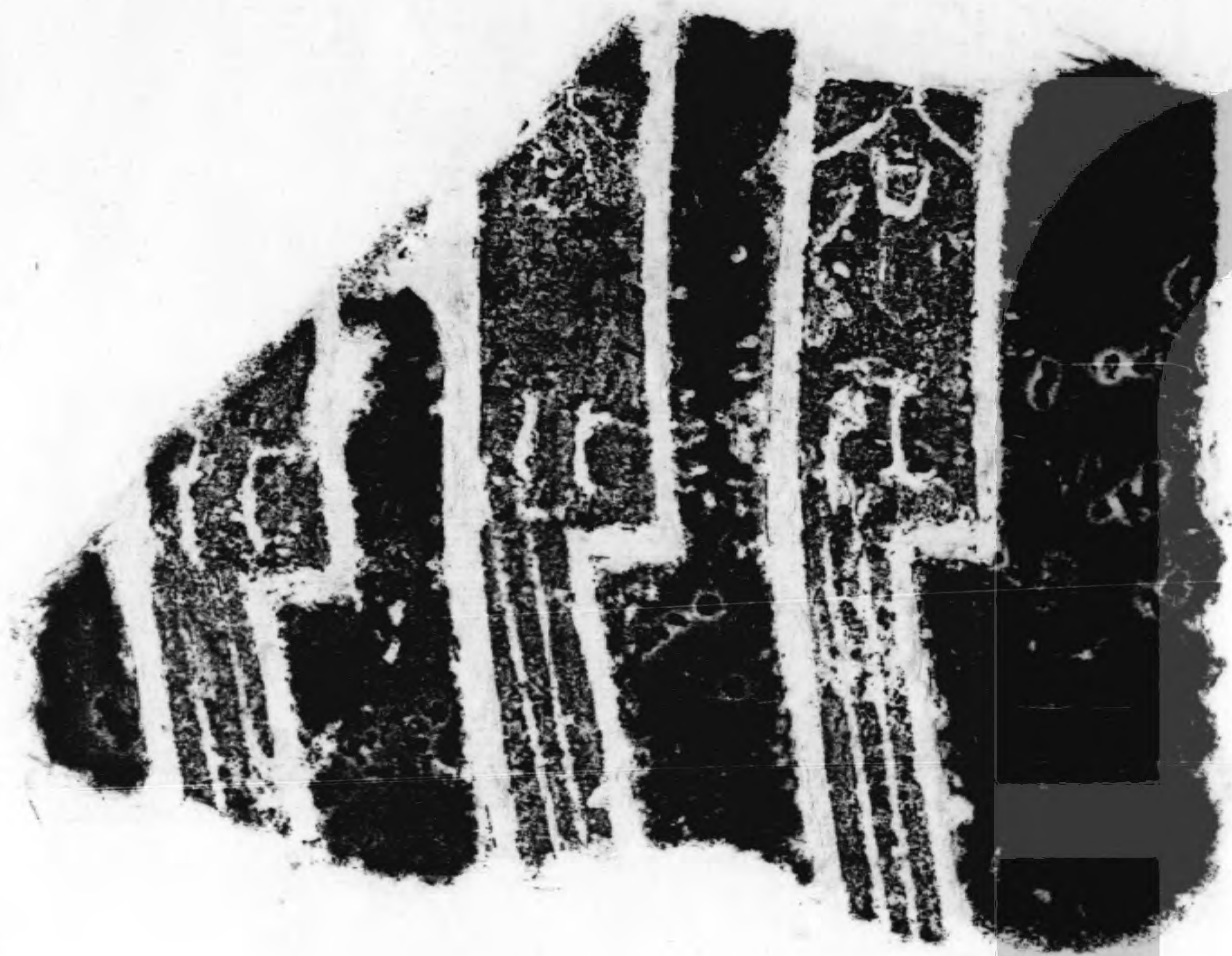

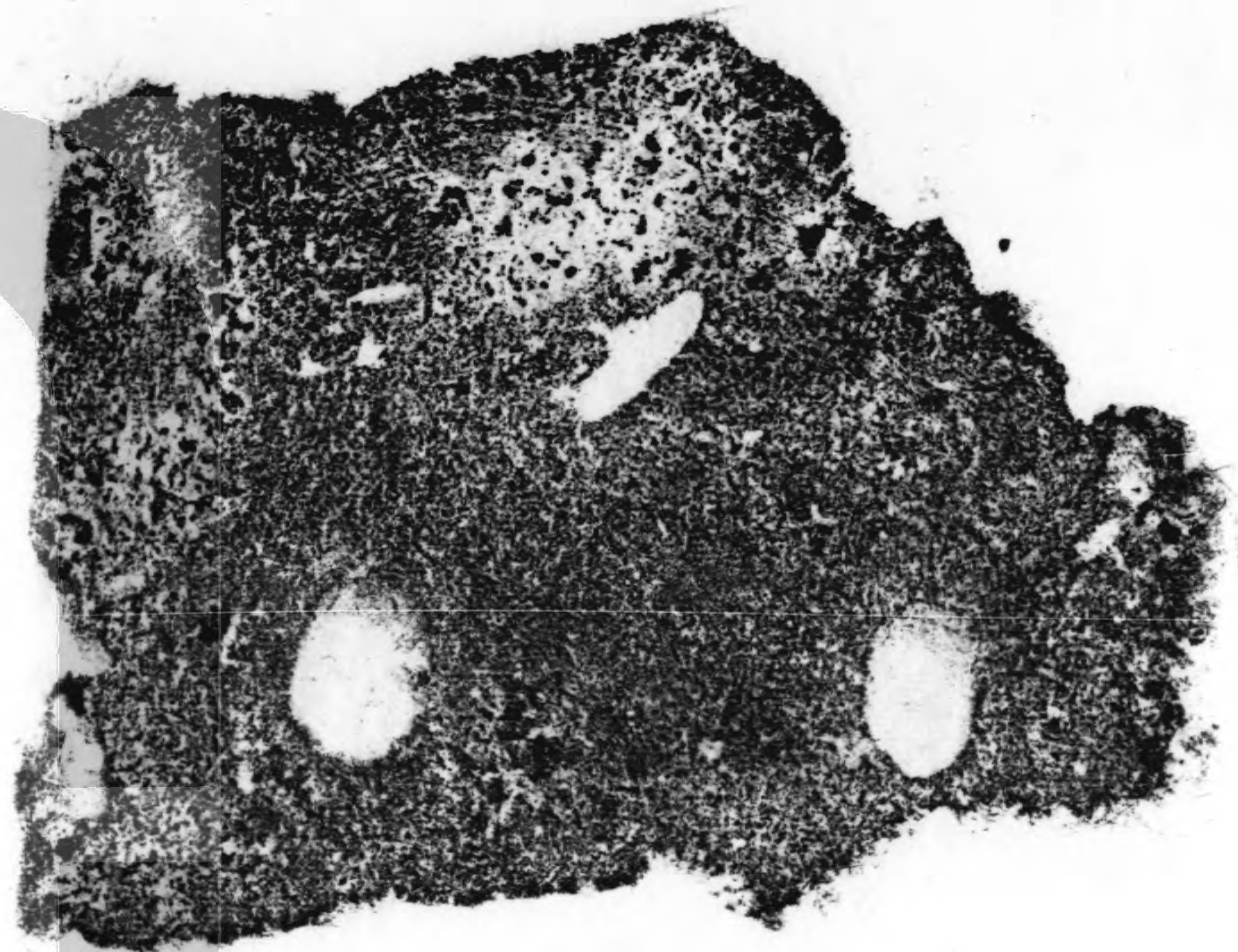



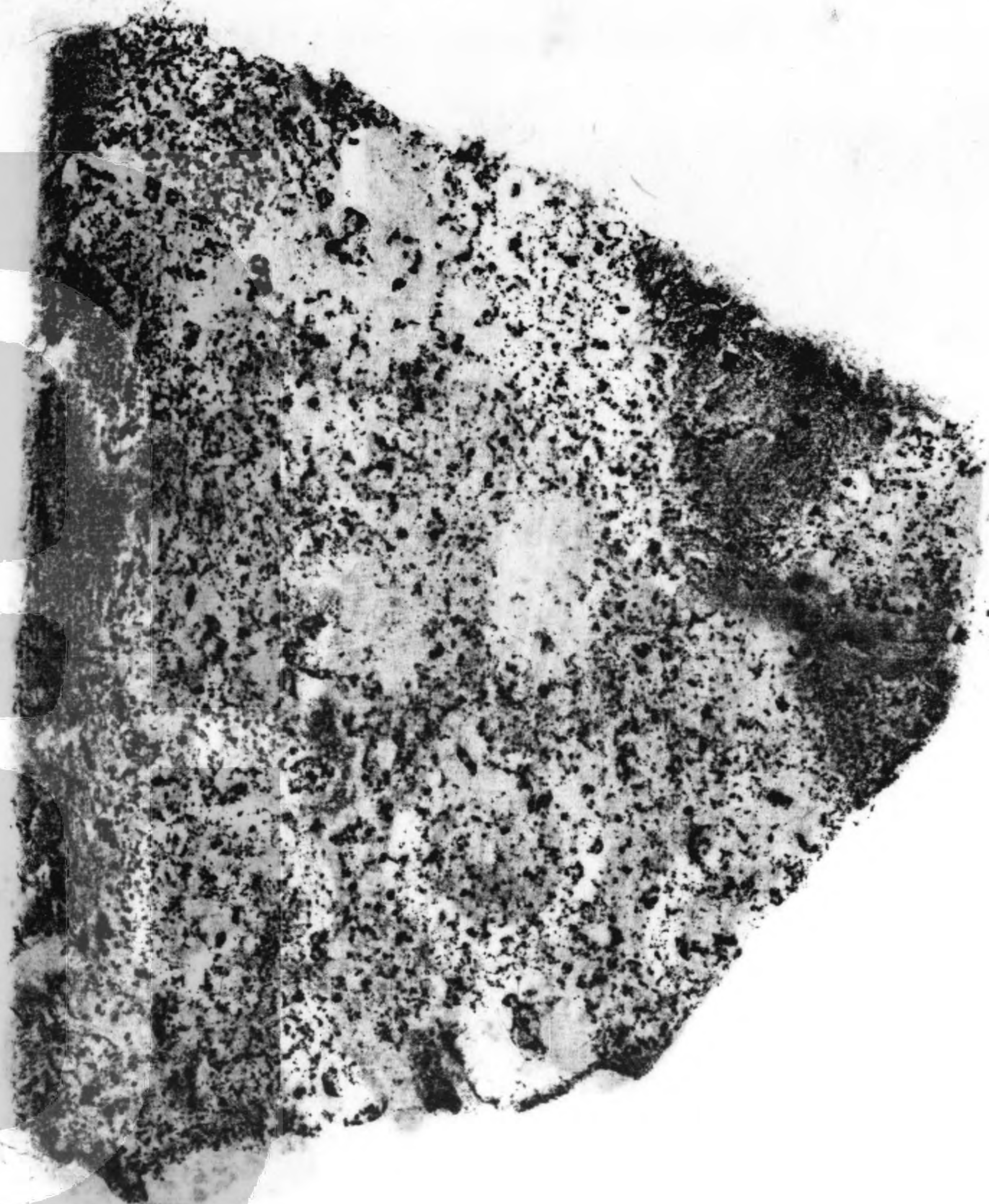
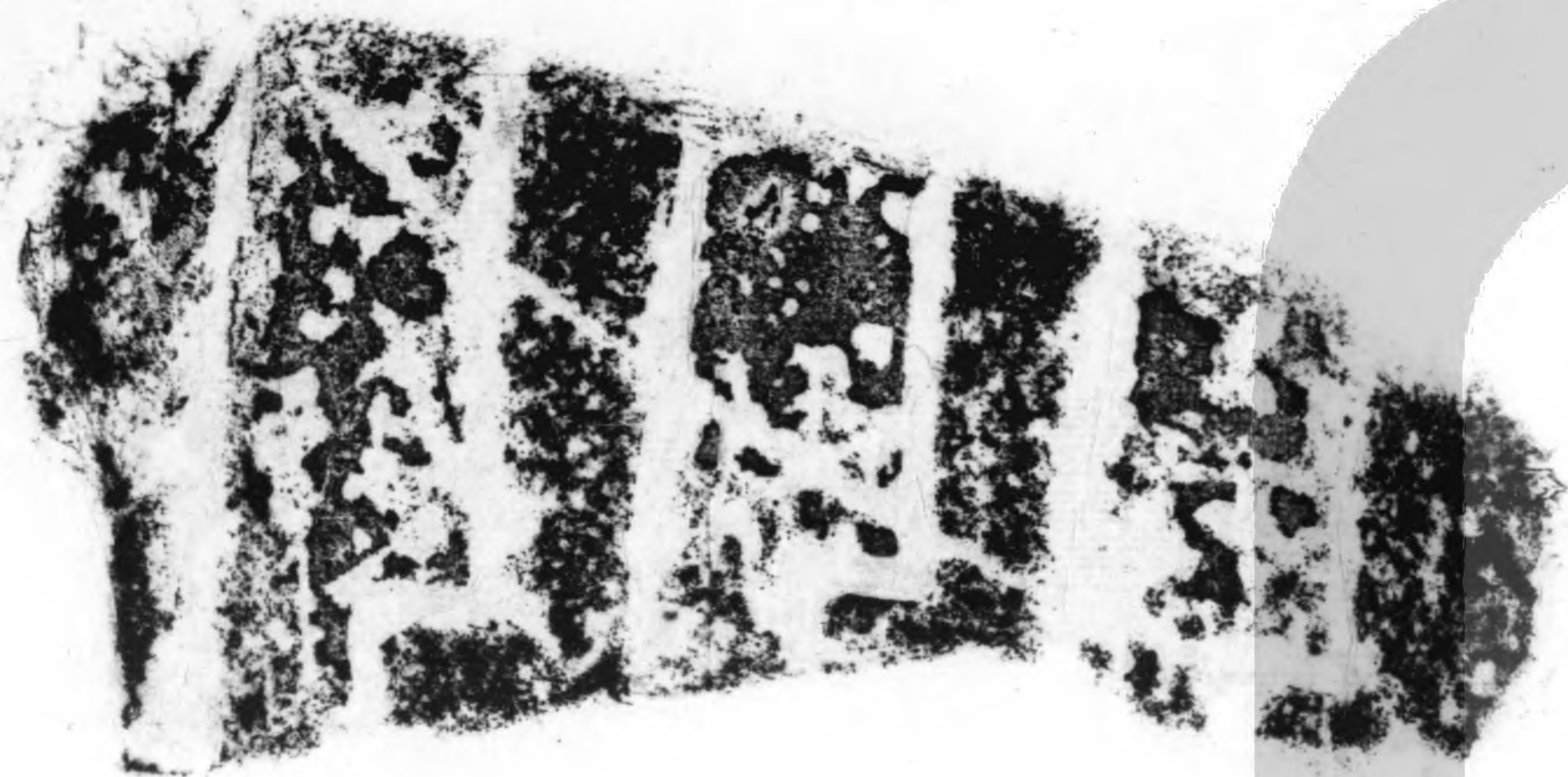

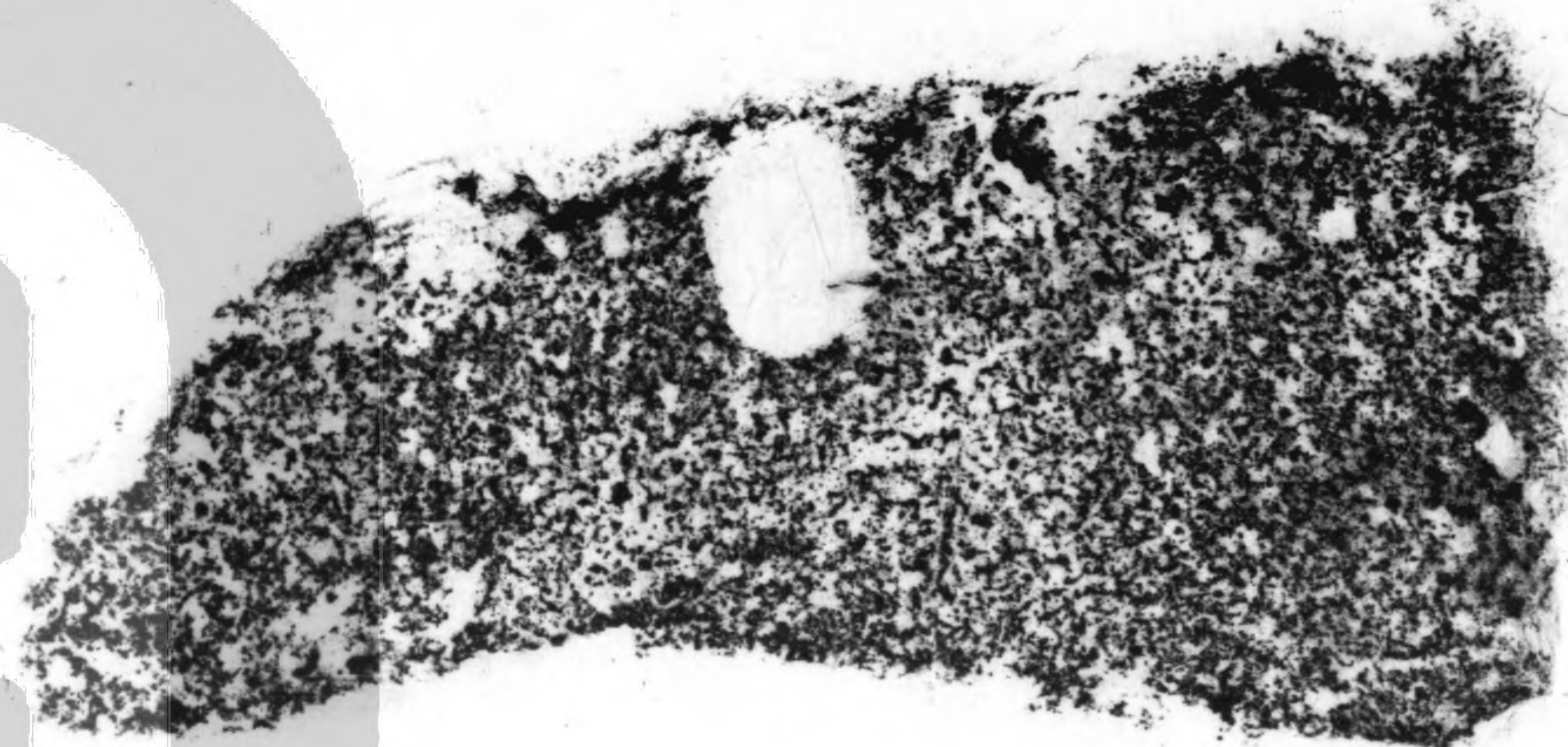
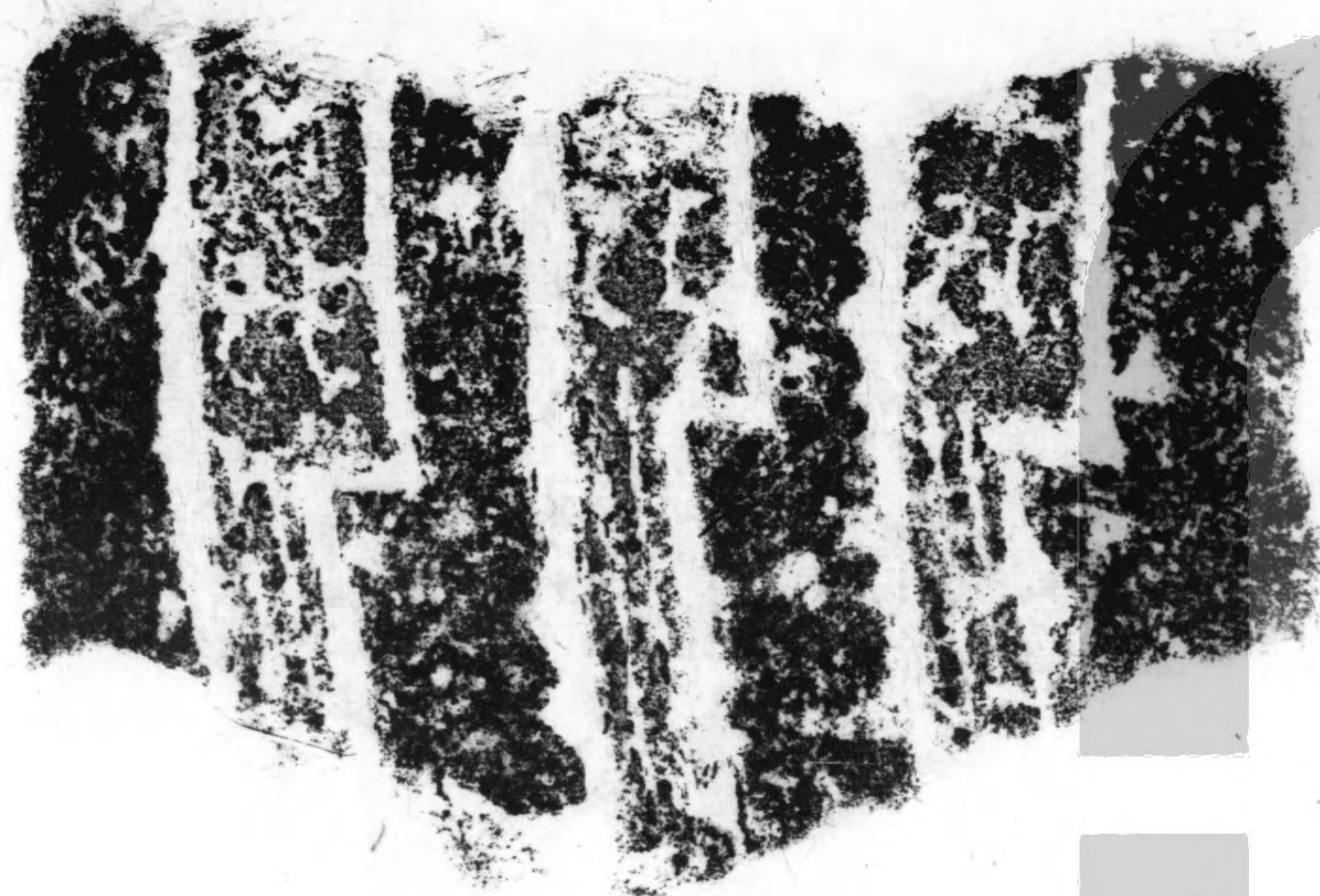



Fragment of a document with several lines of text. The text is heavily obscured by dark ink or damage, but some characters are visible, including what appears to be the number '22' on the second line from the top.

A large, dark, irregularly shaped fragment of a document, possibly a page or a section of a page, with a mottled, textured appearance. It is positioned on the right side of the page.

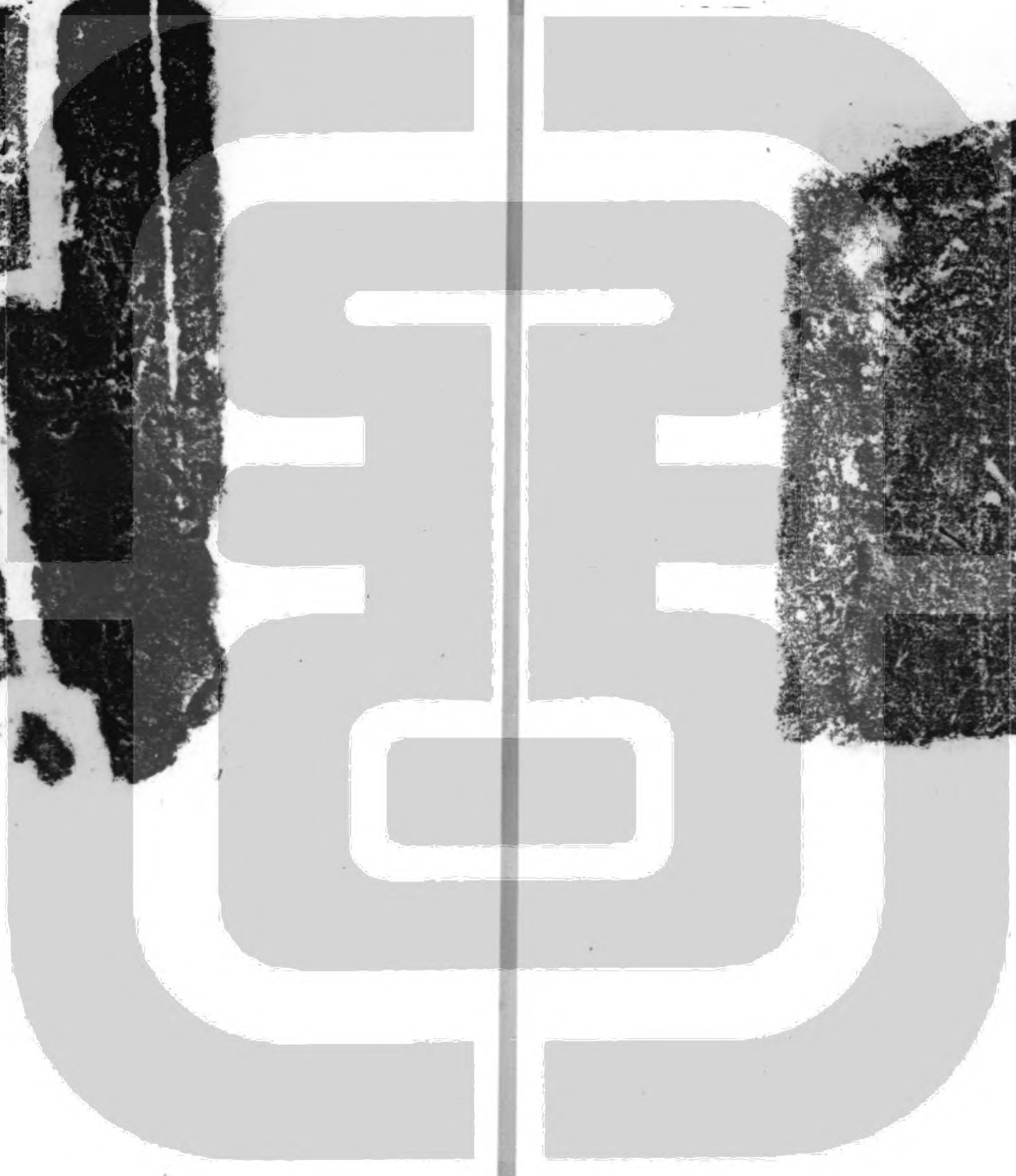

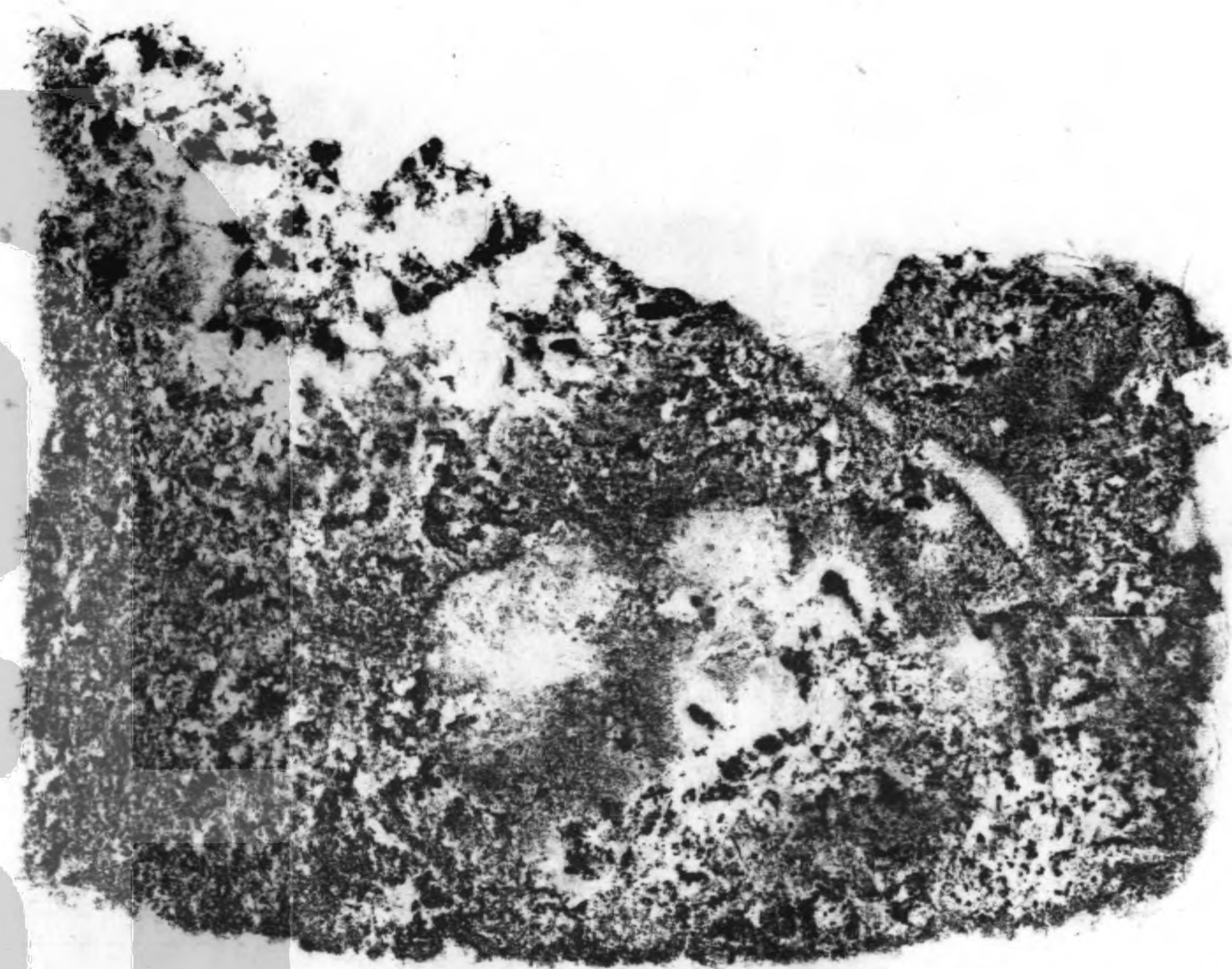

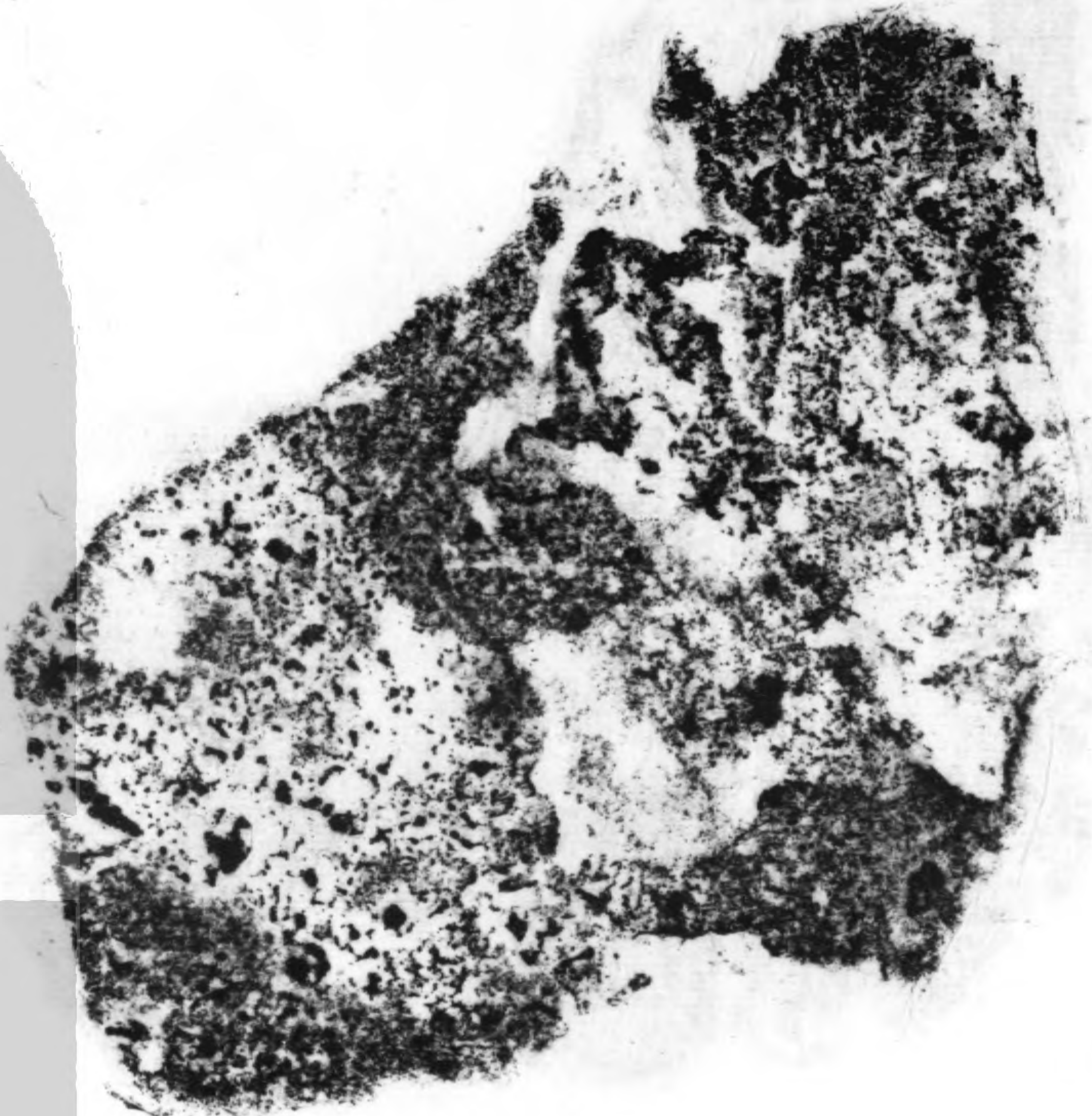
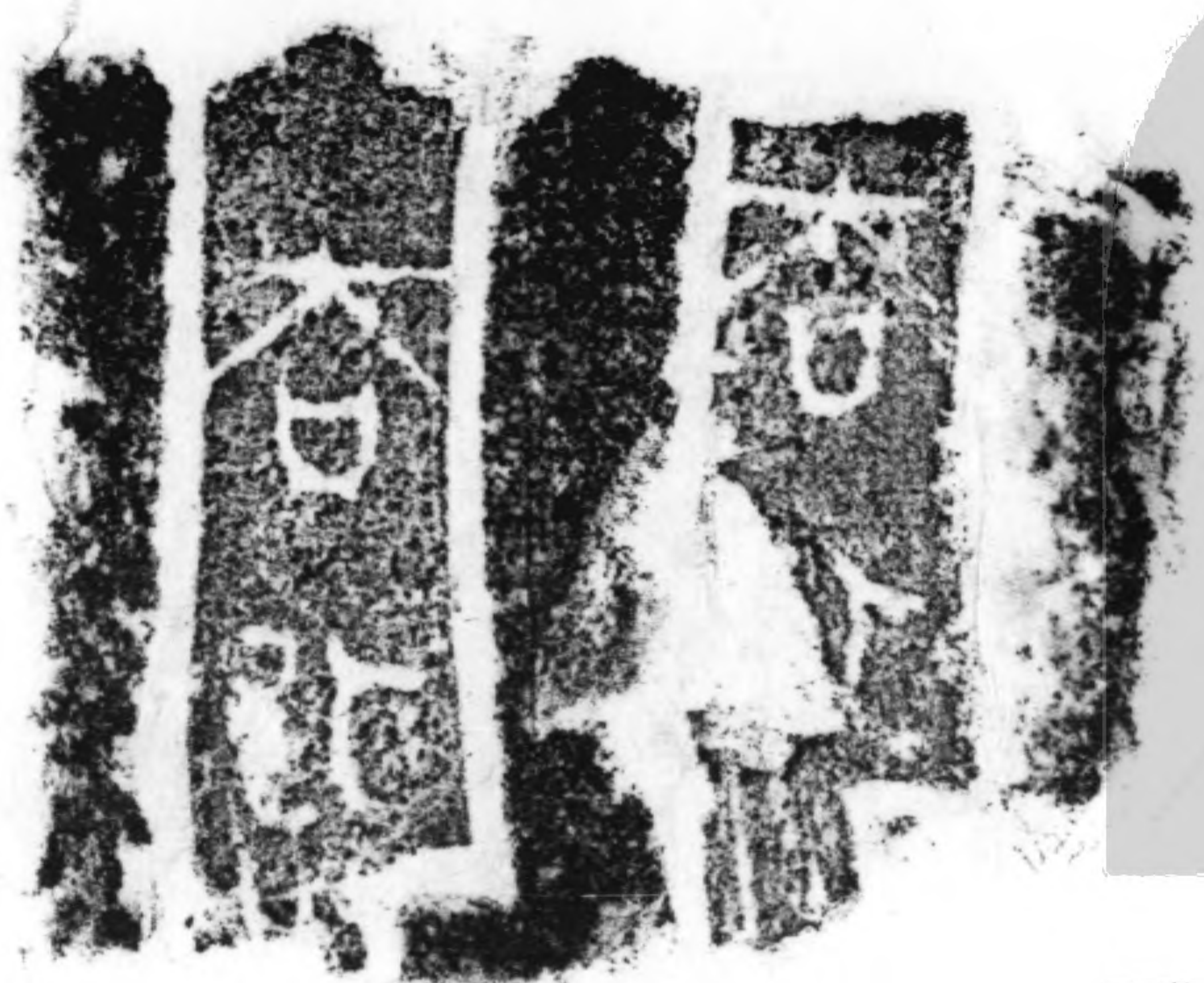

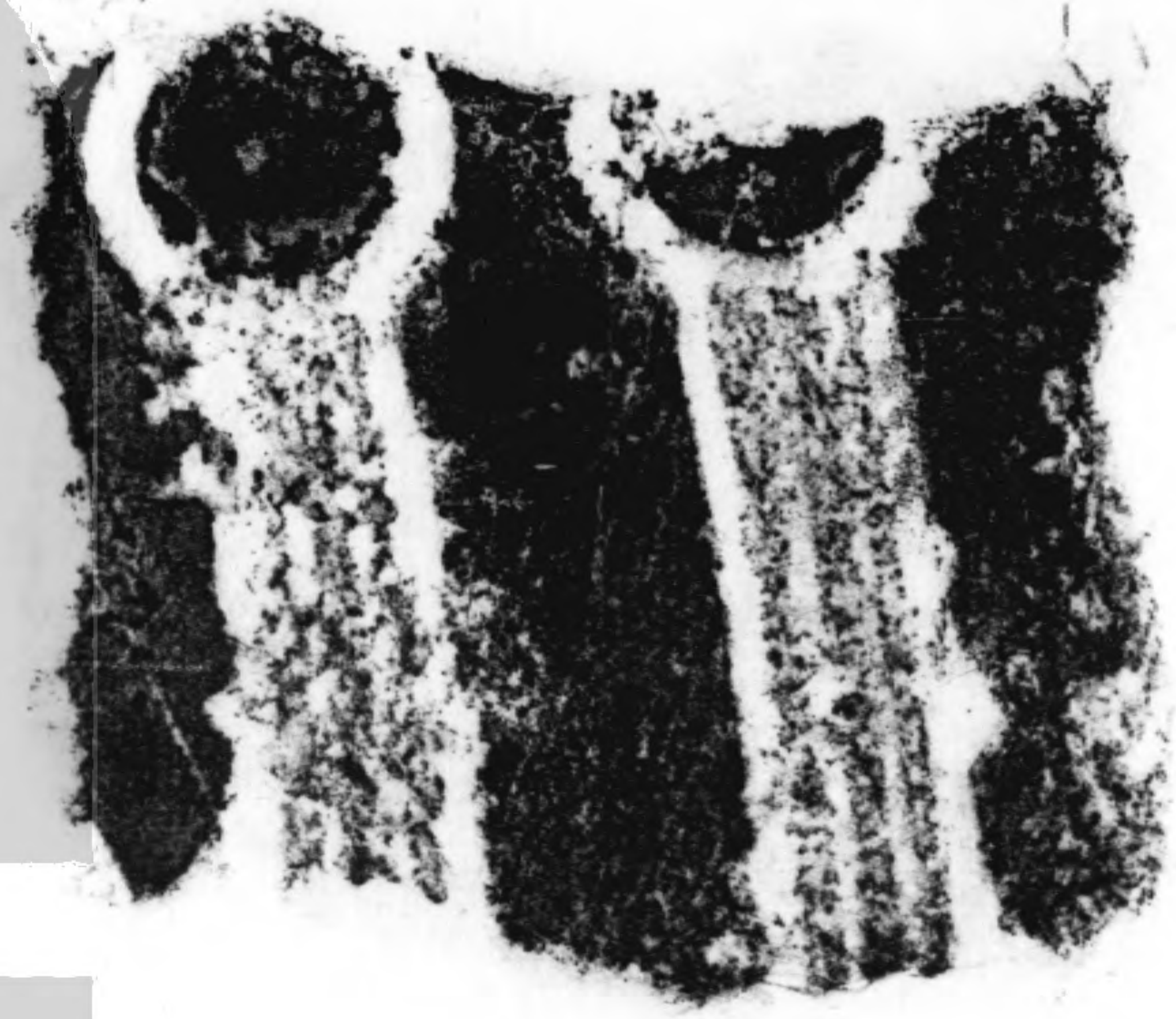

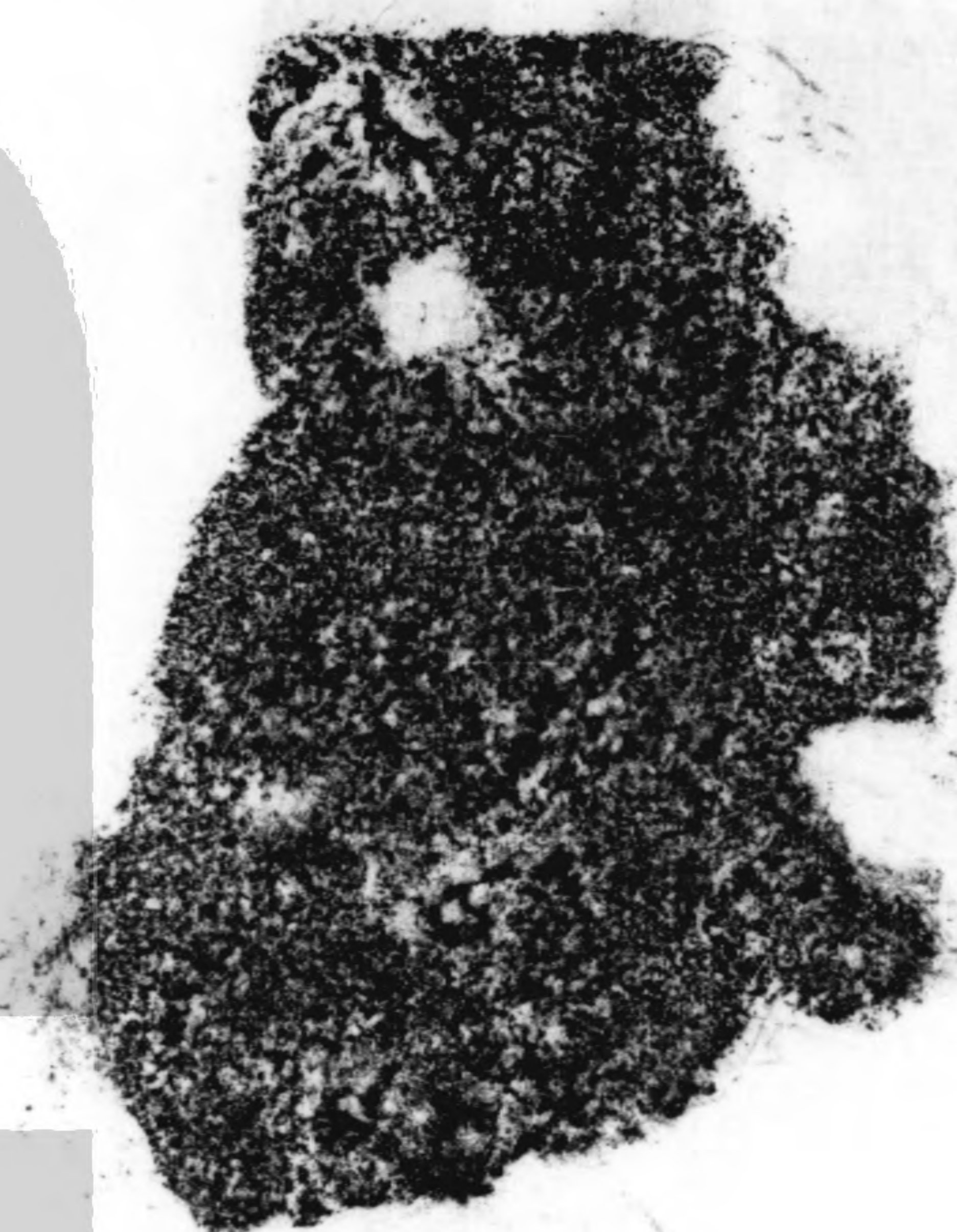
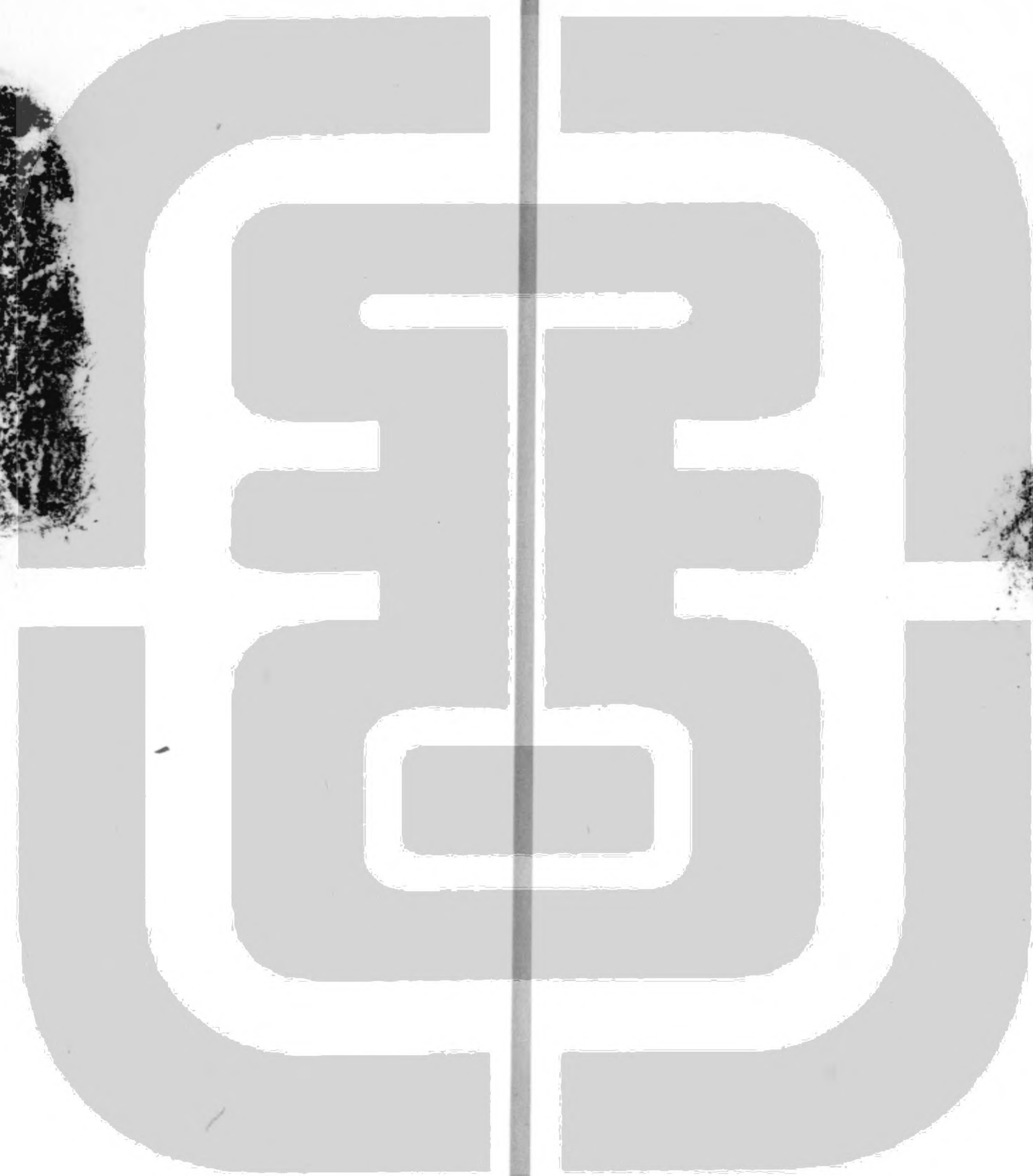
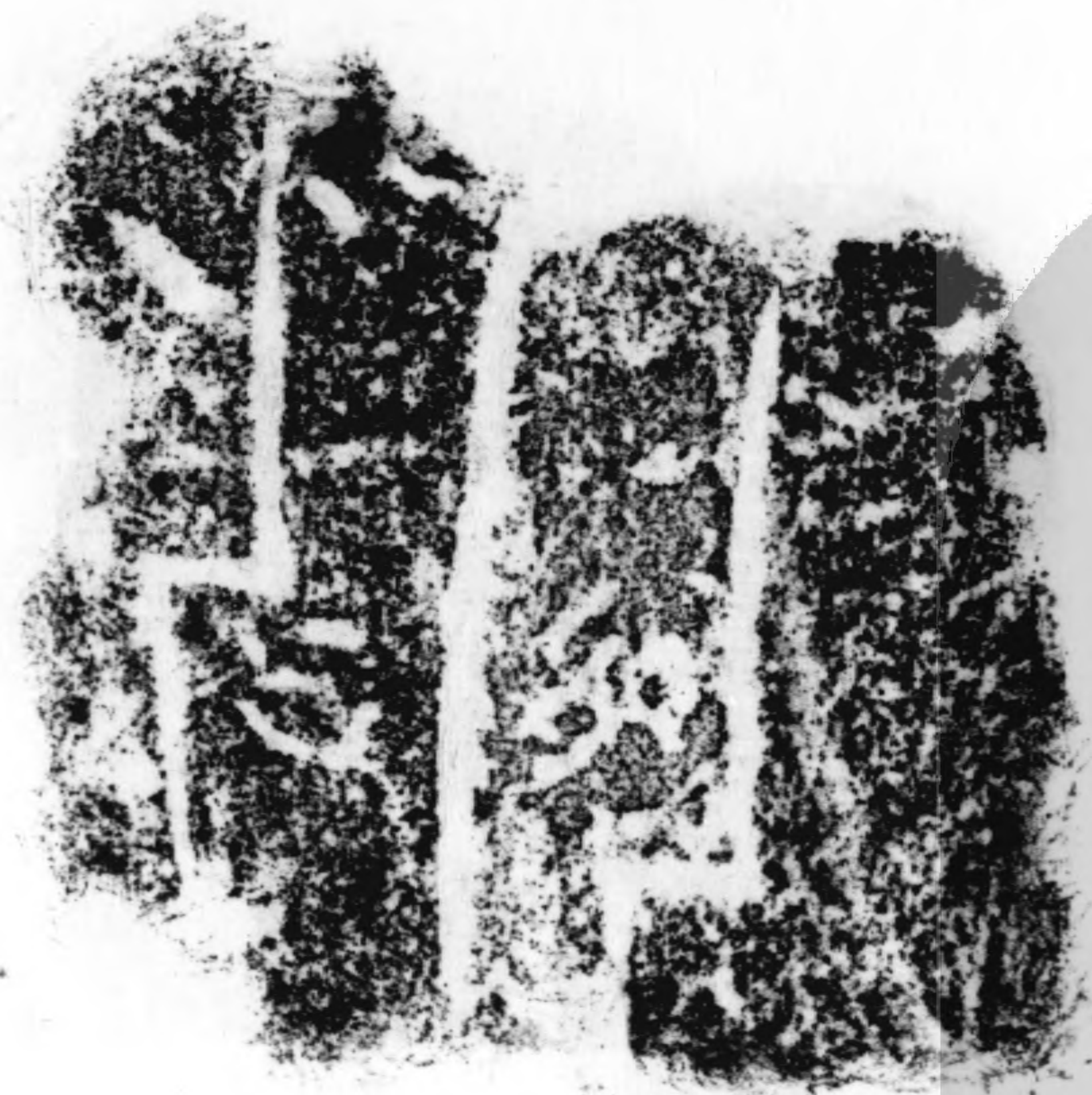

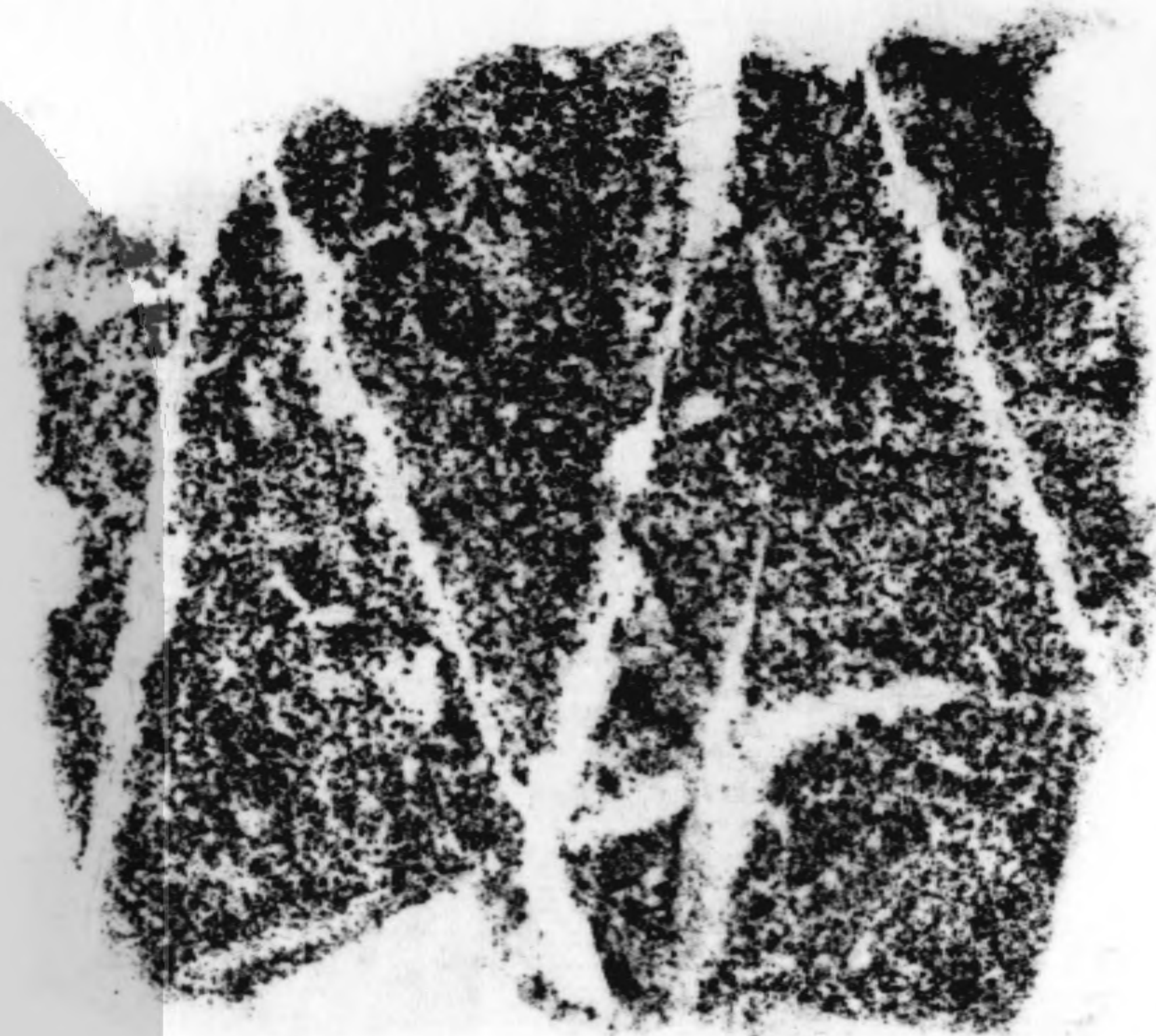

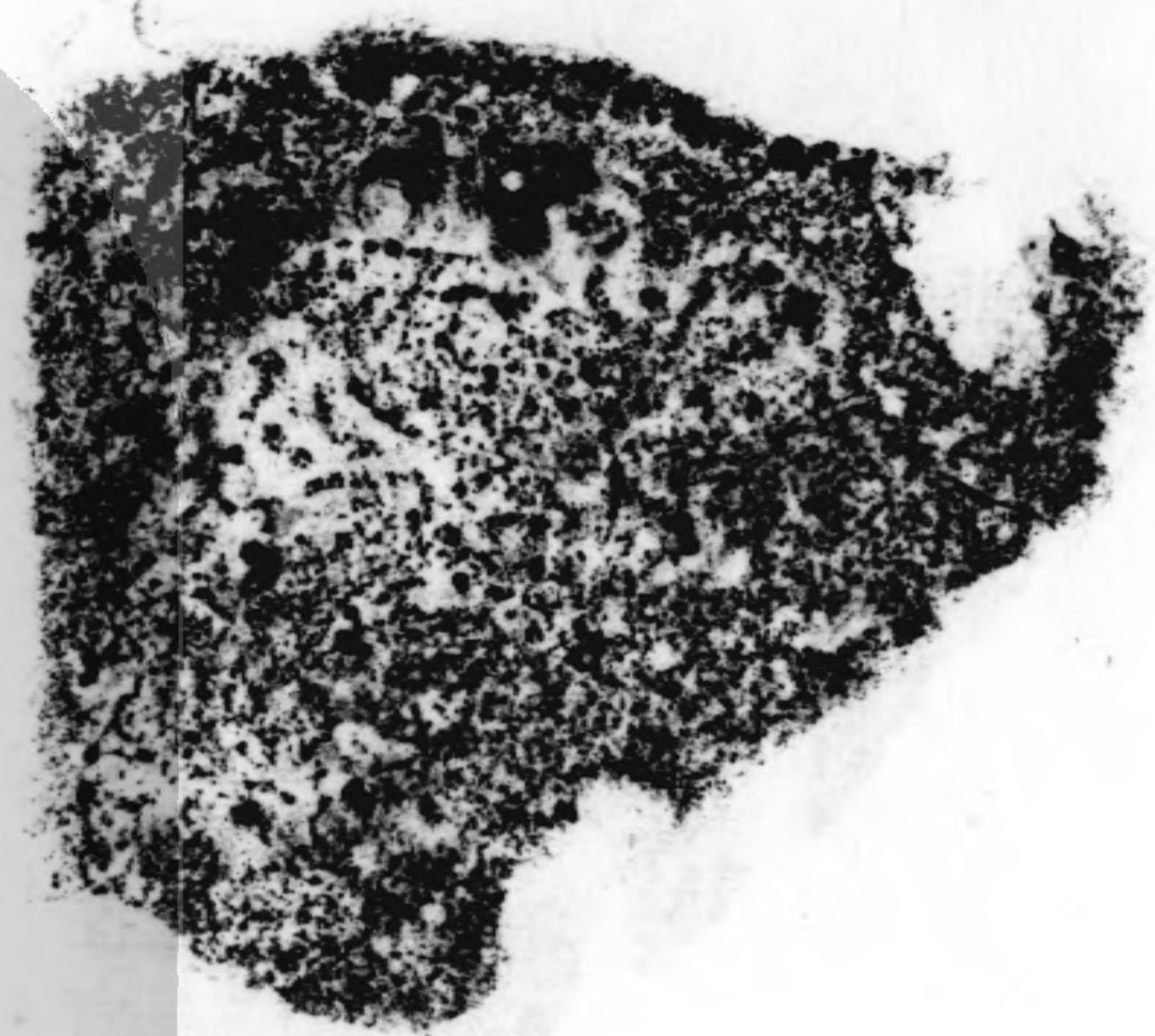
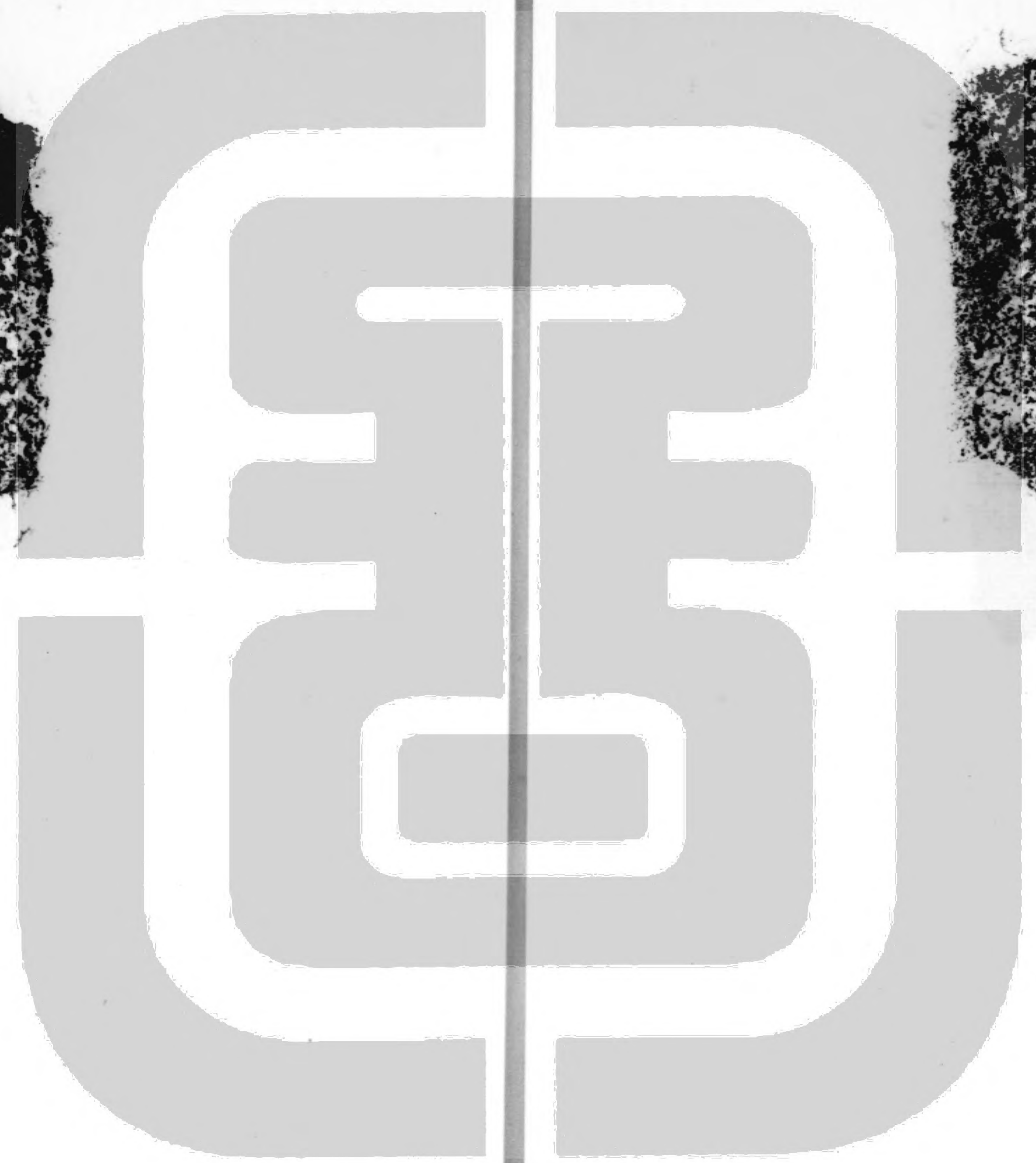
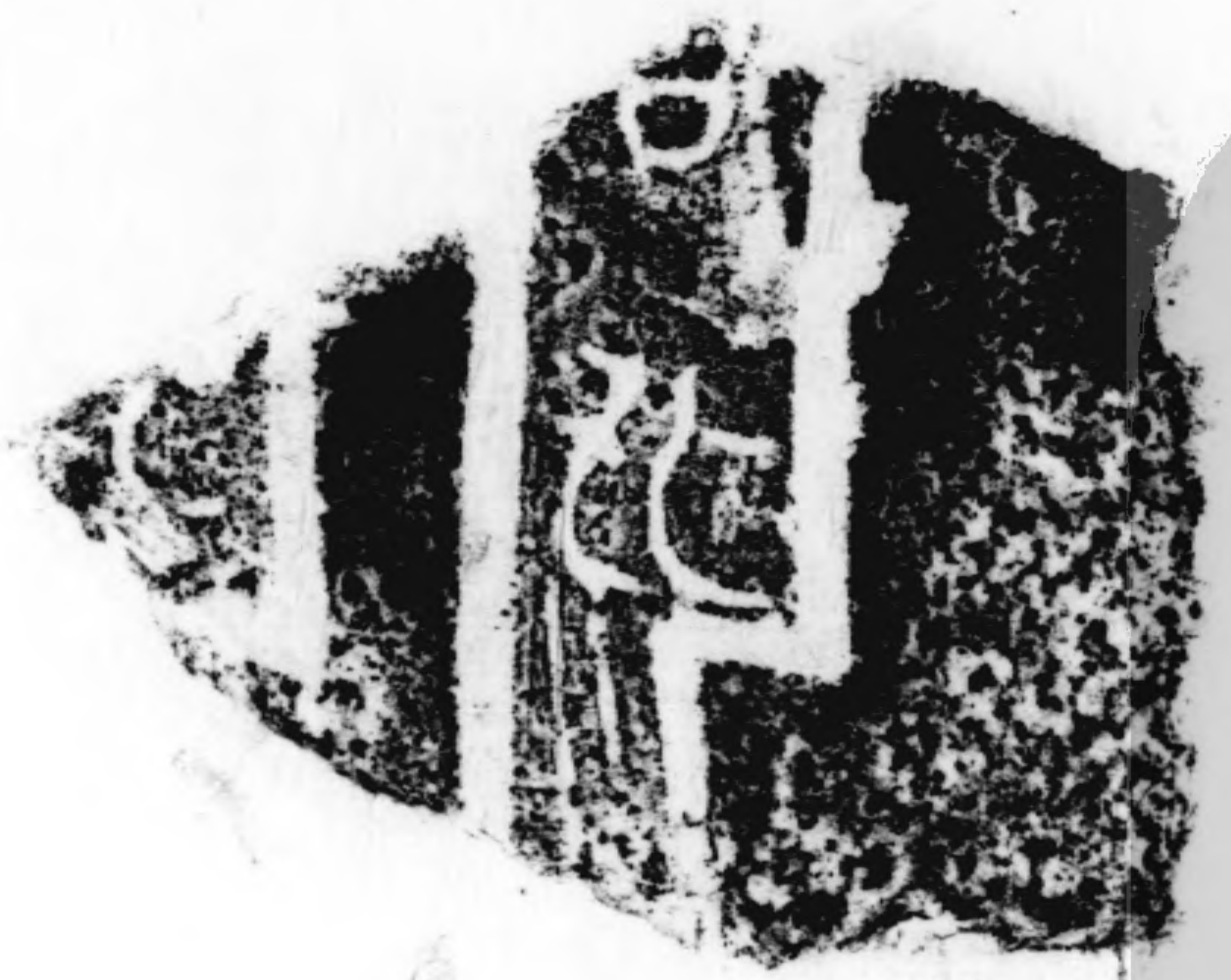

古
文
字
書

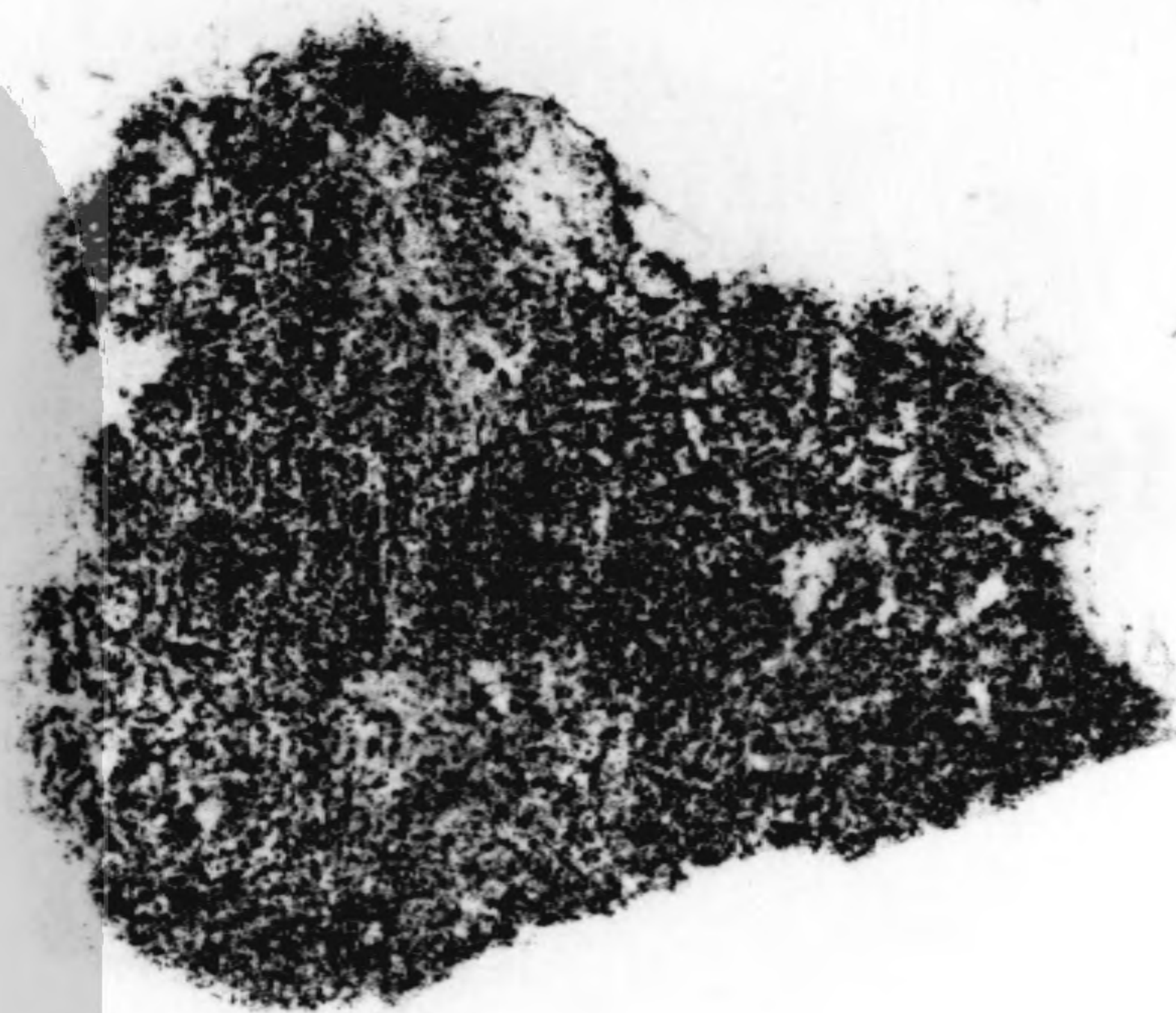
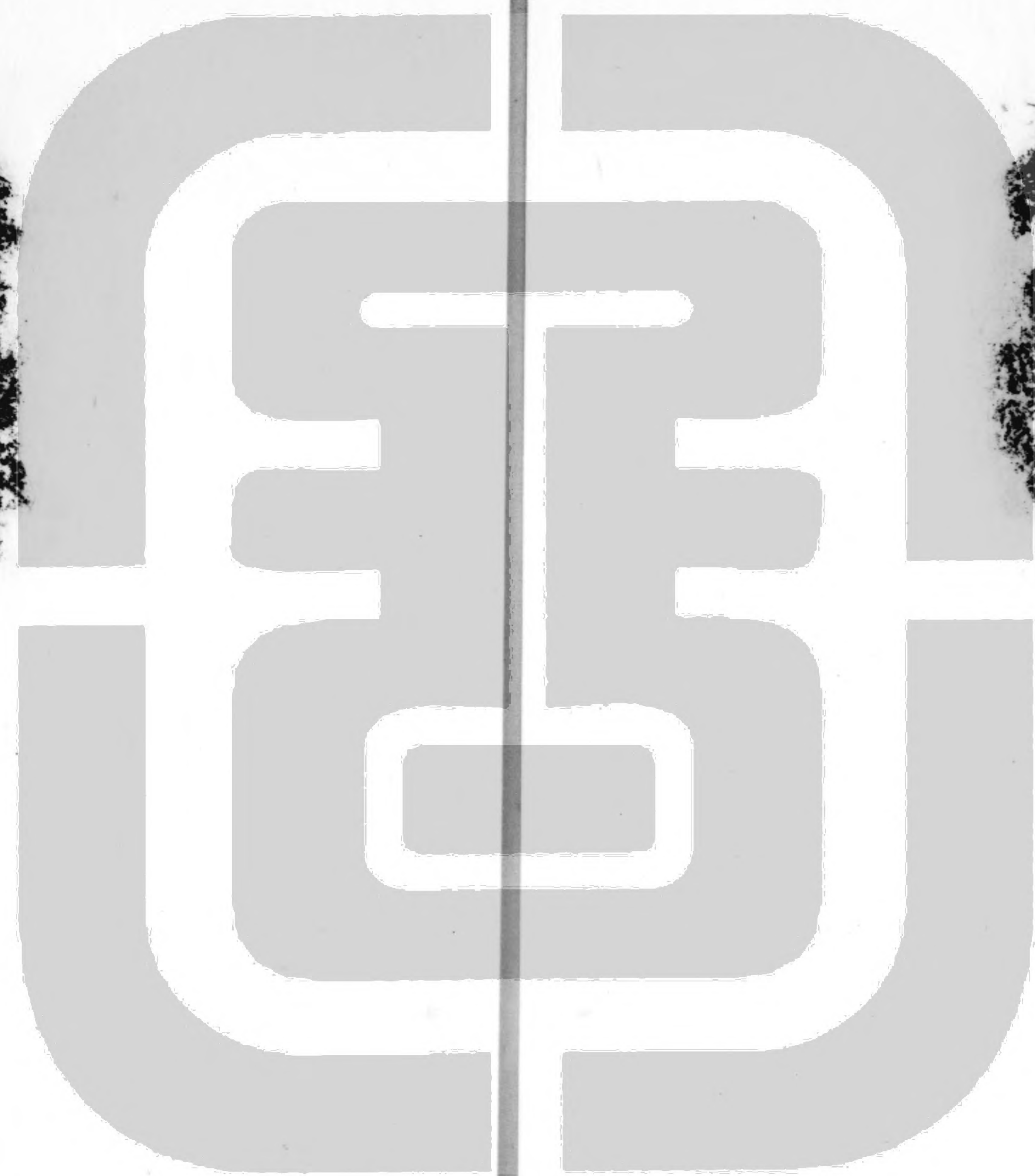

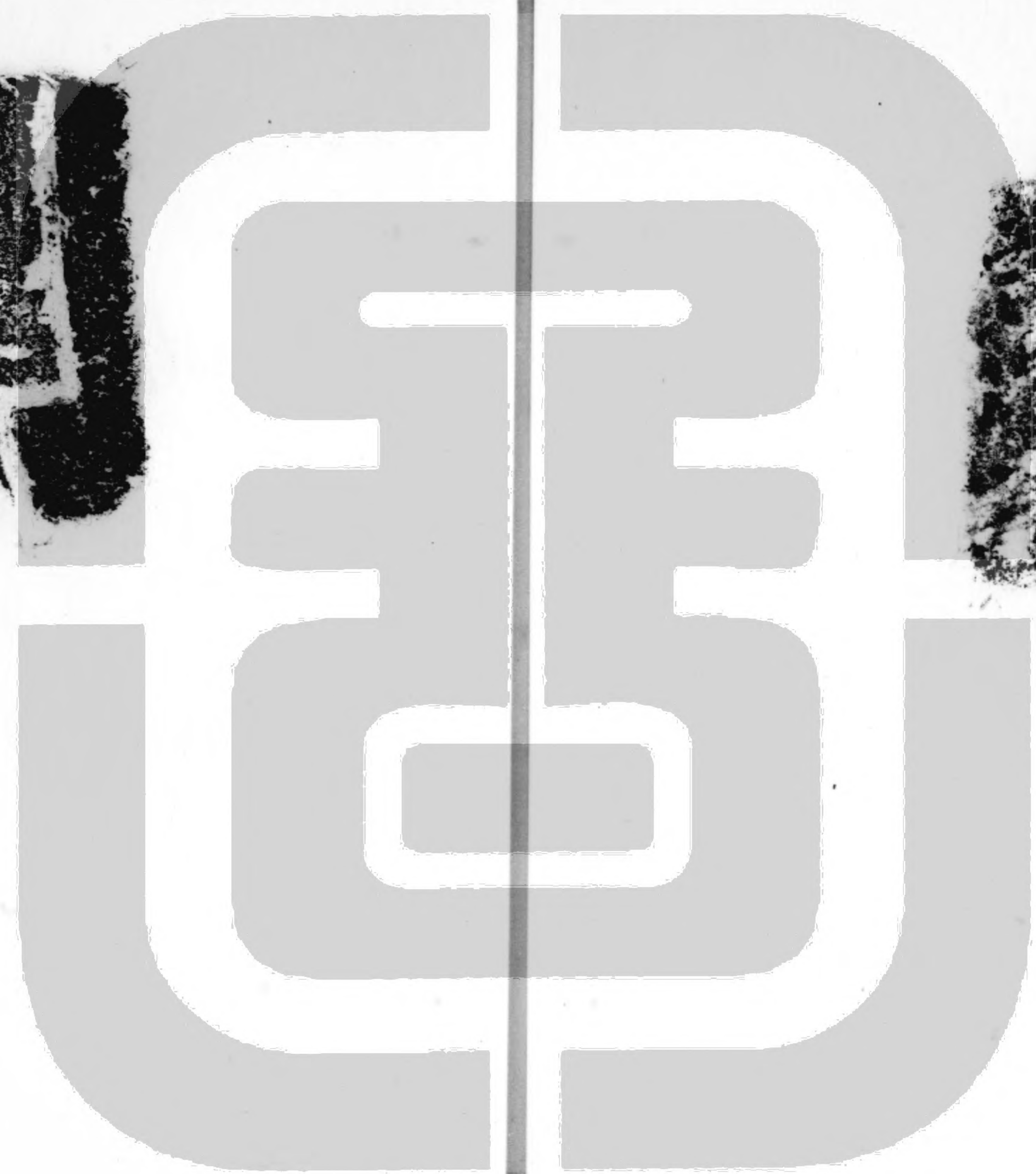

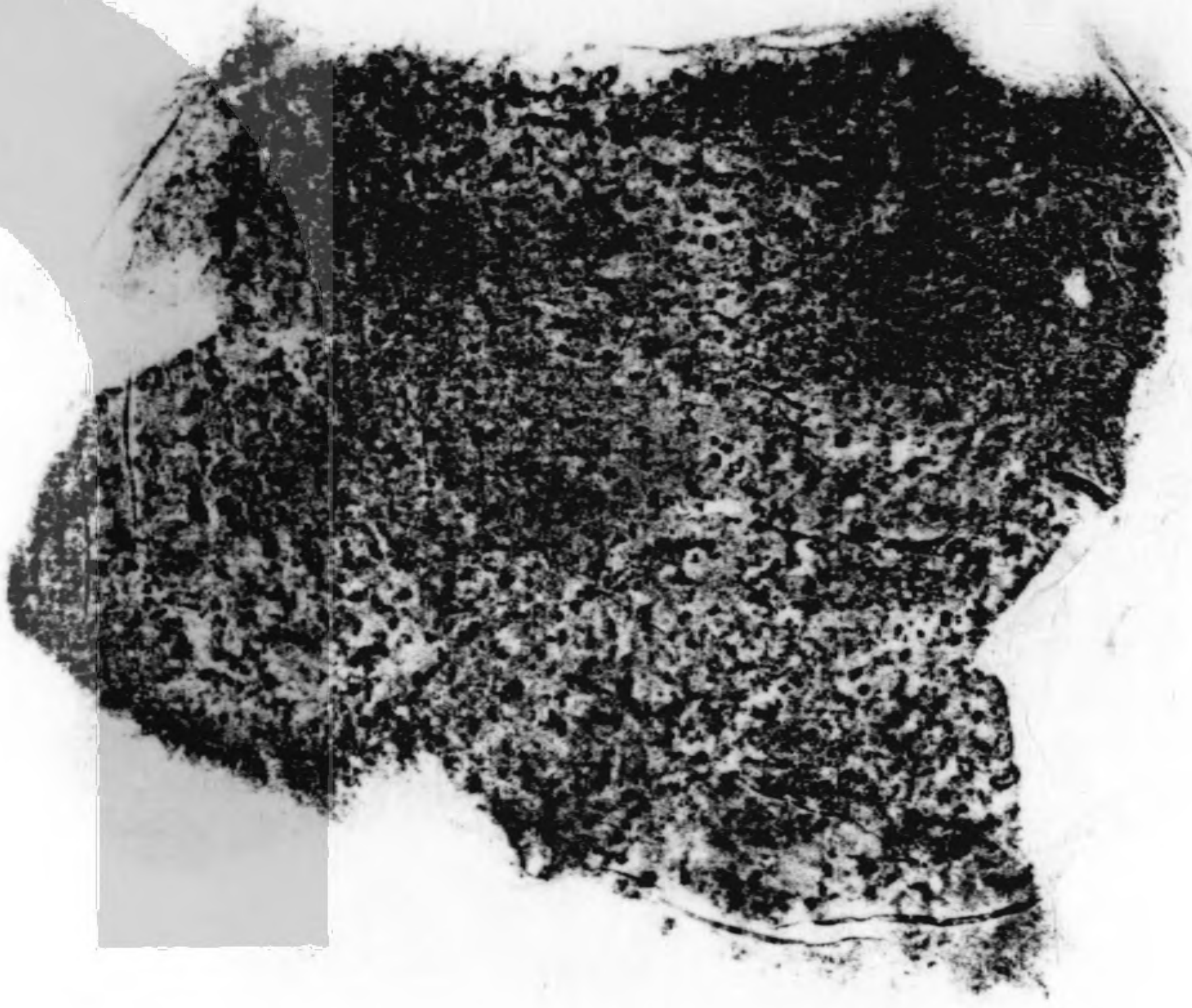
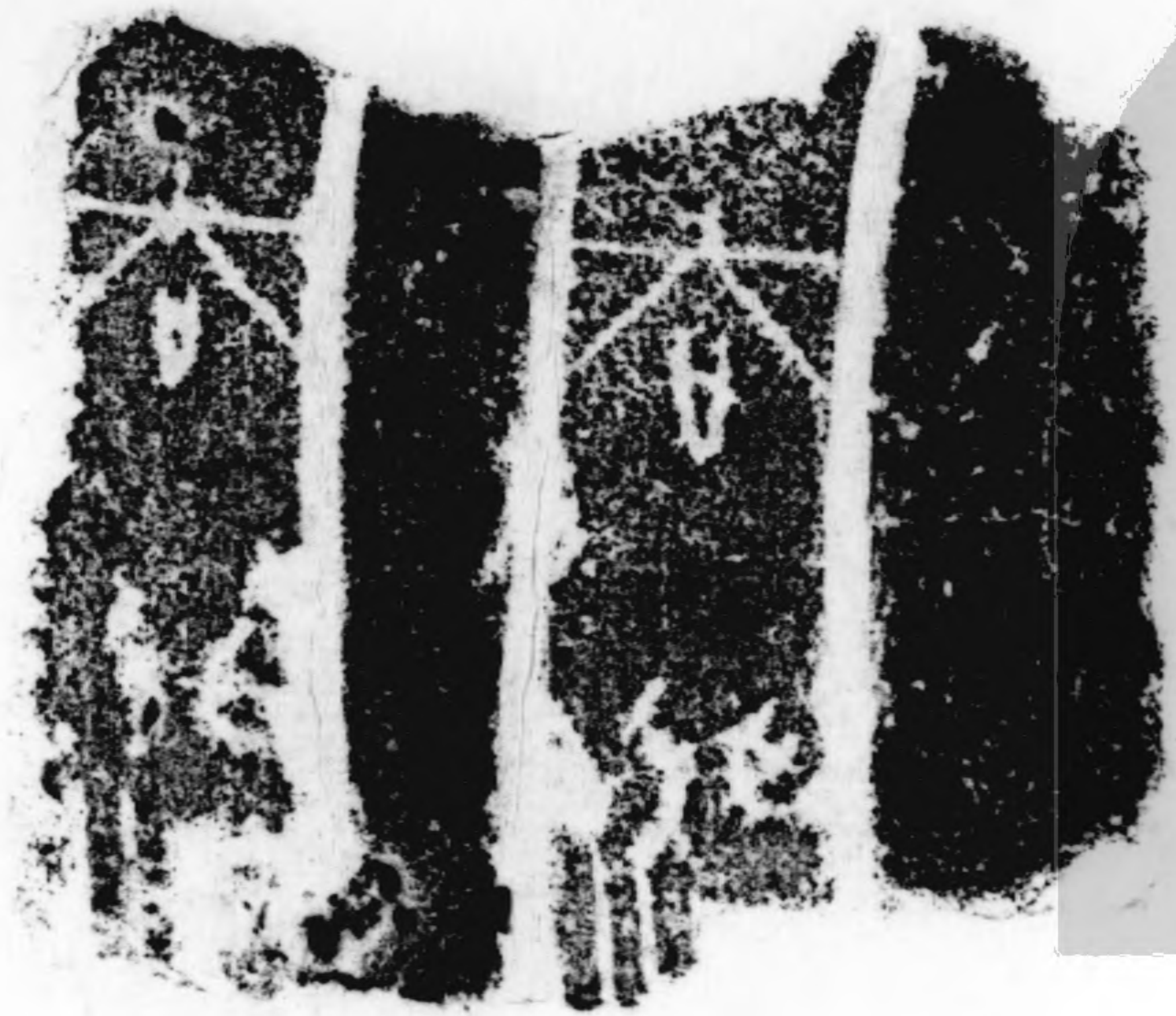

谷
谷

谷



