



NHT 2012. Mont 7/24/12

Sei From Gerecht und Treue,  
Geduldig und Verschwiegen feuch  
wollust Neüssiggang, meid Hoffart Zanck  
und Lügen, Trau aber Schau doch wenig  
Halt was du hast zu Rath ersuche deinen  
Gott, um Segen früh und Nach gibt gern den  
dürftigen Entschlag dich vielen Sorgen, was  
du noch heut langst hin, das Mare nicht bis  
Morgen, nim weiser Leute Lehr und warung  
danckbar an, Vergiß auch dessen nicht, der  
dir hat guts gethan, Halt treue freunde wert  
Lass falsche derzen fahren, bedencke das wir selbst  
vergehen mit den Jahren und Frachte desto mehr und  
Zwar zu dieser Frist, Nachdem das Ewig Merck nach,  
dem das droben ist, Die Güter der Lehr schenck Schümeck

Model buch  
Nro

**Dobias Arnold**

Zu Markt Weinslingen,

Anno 1875,

Soli Deo Gloria

Johann Friedrich  
Pfeiffermann  
1875

20.

NK2705  
M6  
HARE Book

Glenn Bendish

1881

1997 (Barnes)

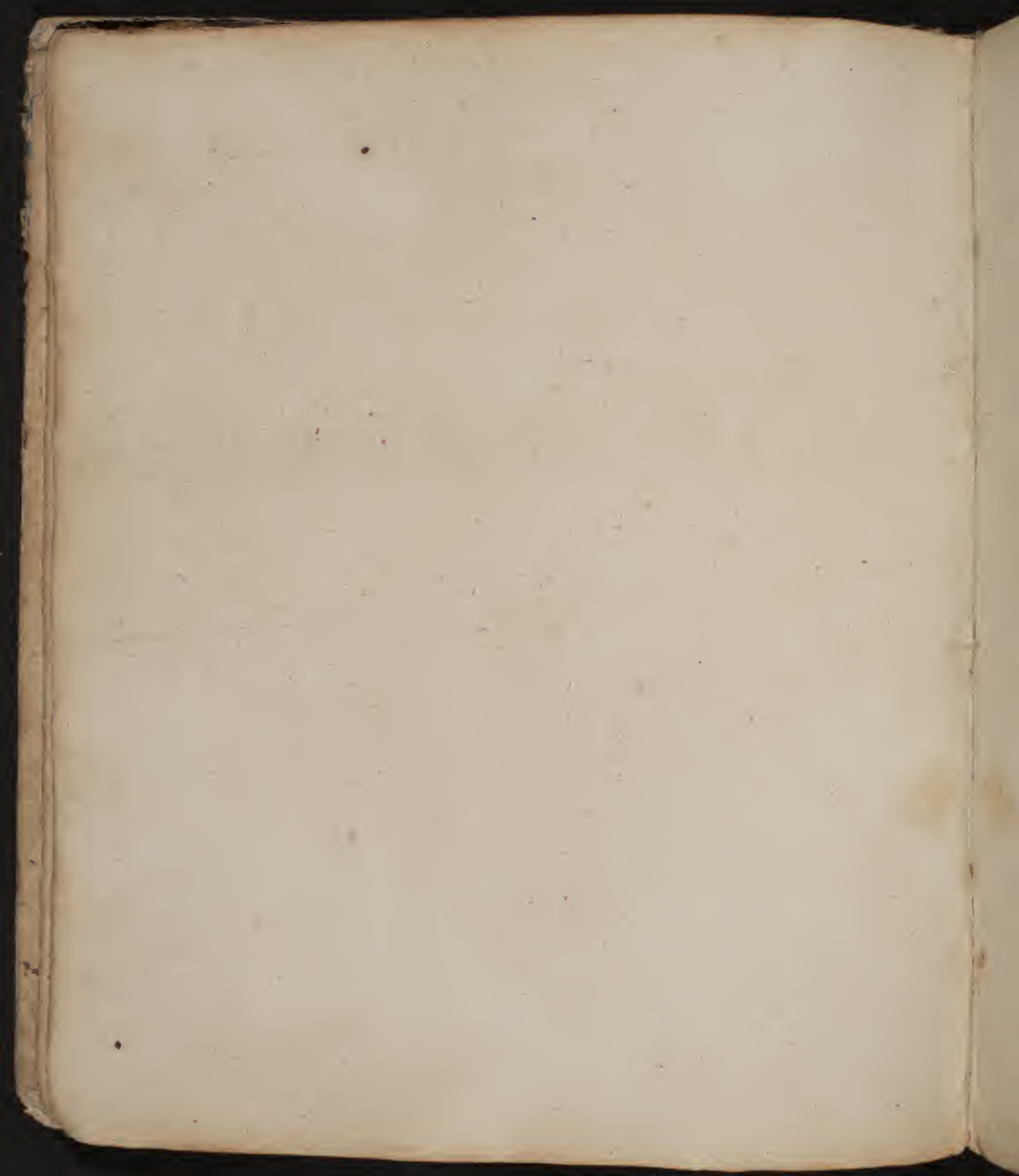

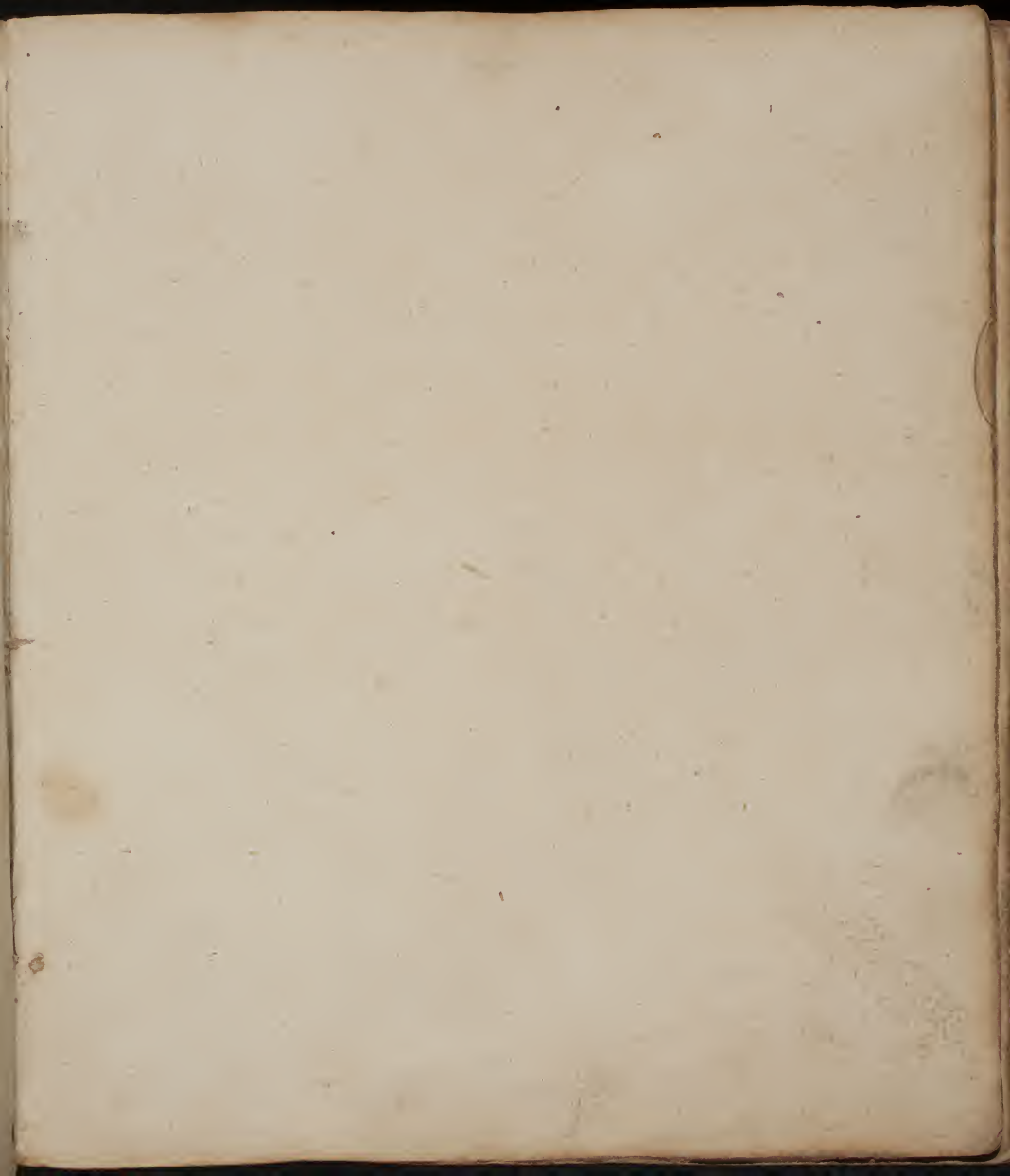

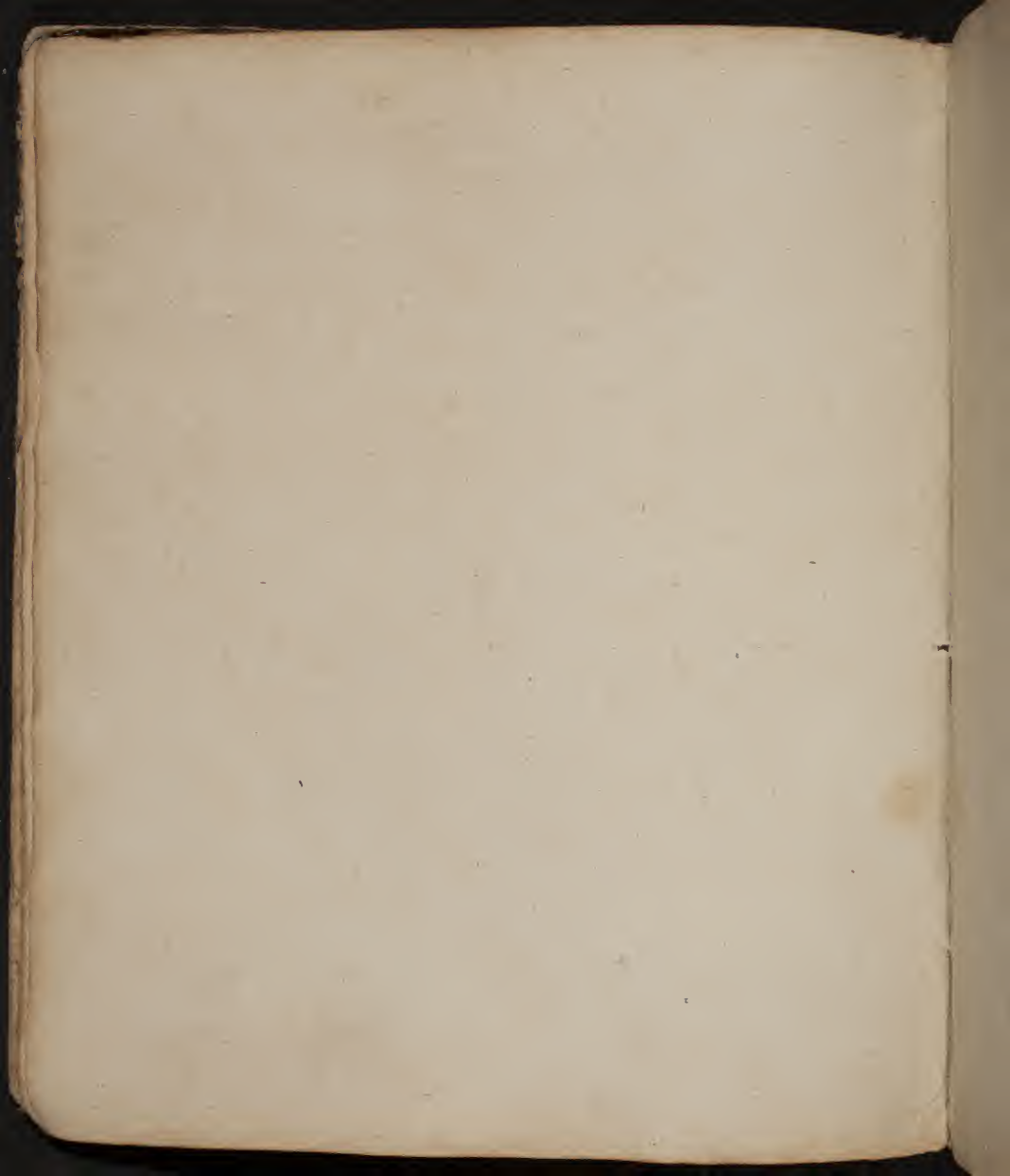



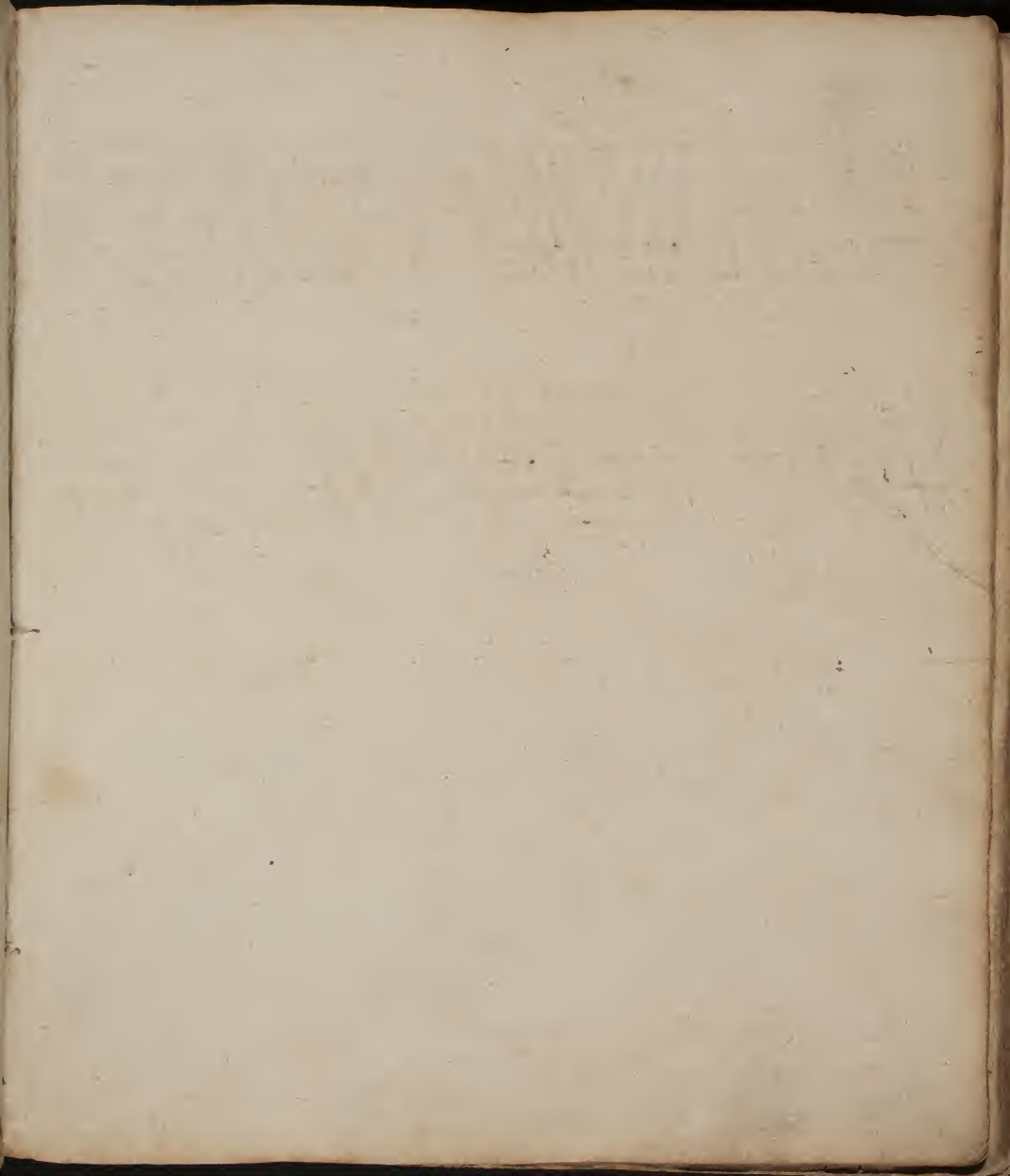

*guy* *guylleni*

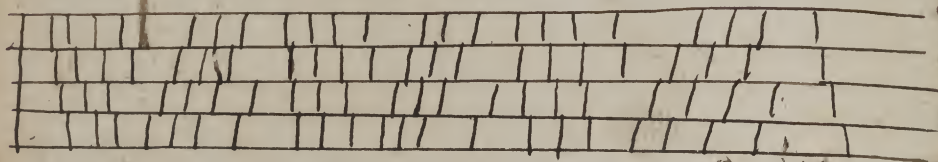

*guy*

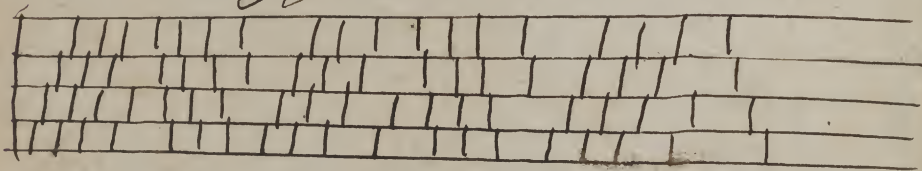

Die 8. Schäftigen Zügen.

Nro 1.

Nro 2.



Nro 3.

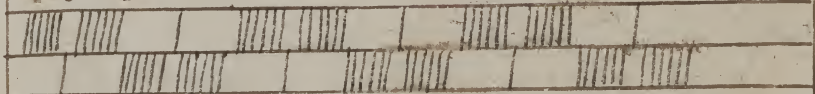

Nro 4.

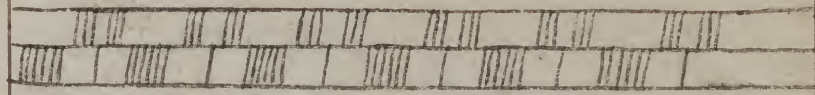

Nro 5.

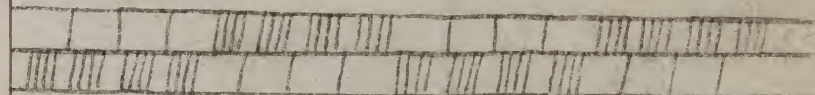

Nro 6.

Nro 7.

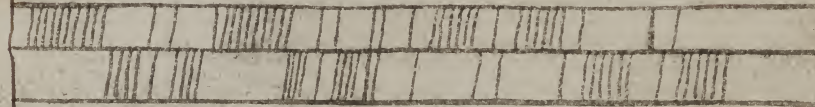

Dieß ist ein 10. *Handwritten title or description*

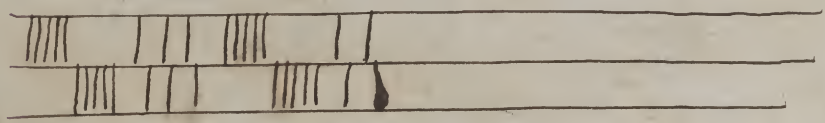
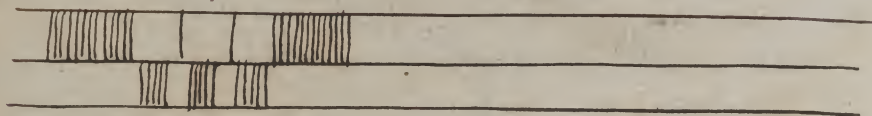

No 8.

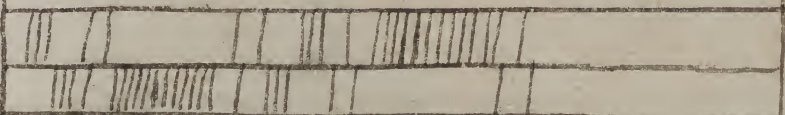

No 9.

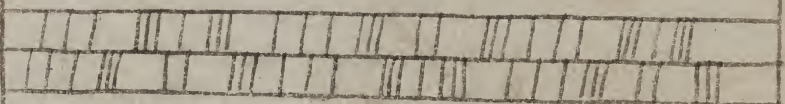

No 10.

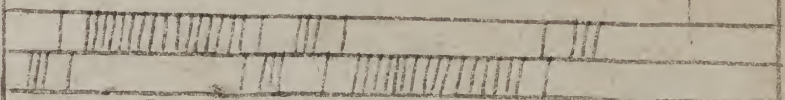

No 11.

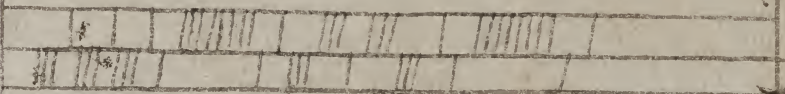

Sitz sind 10 Taktigen Übung

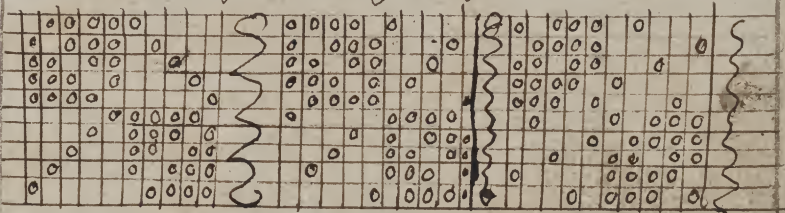

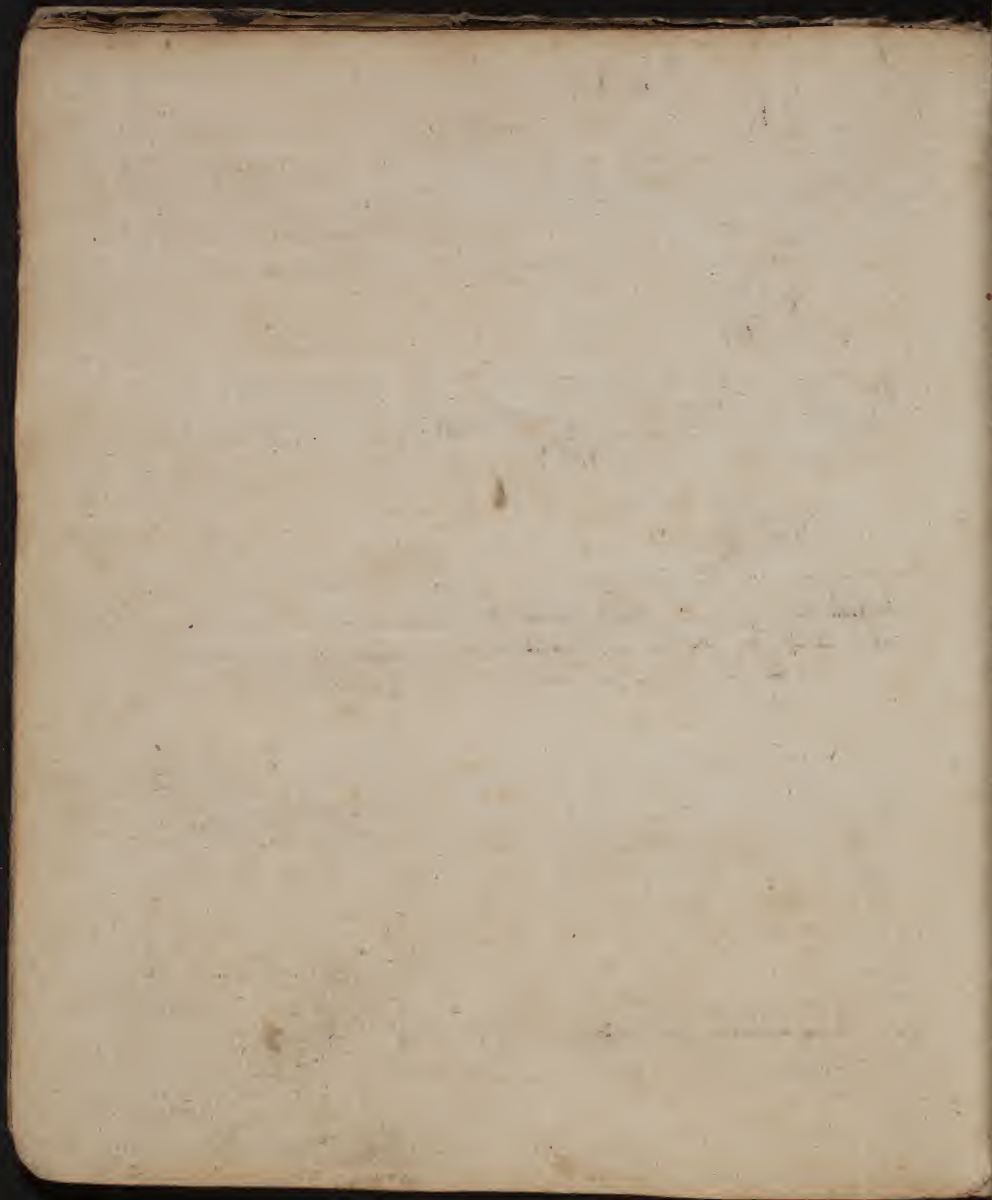

The adjacent page is partially visible on the right side of the image. It features a grid pattern, likely a ledger or account book, with several rows and columns. Some faint text is visible, but it is mostly illegible due to the angle and the quality of the scan.

№ 12

Die 12 Schäftigen Züger  
1. 13.

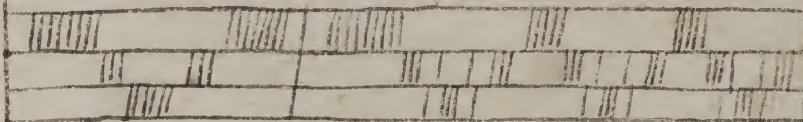

№ 14

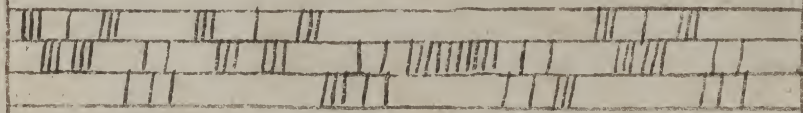

№ 15

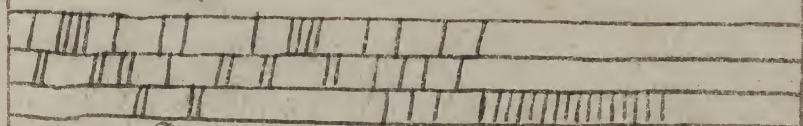

№ 16

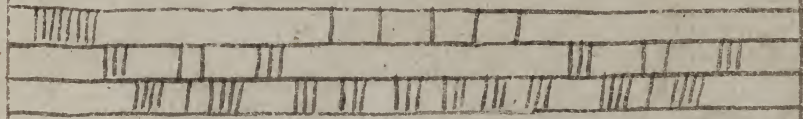

№ 17

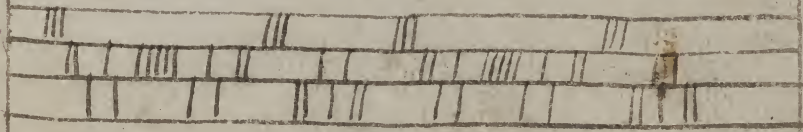

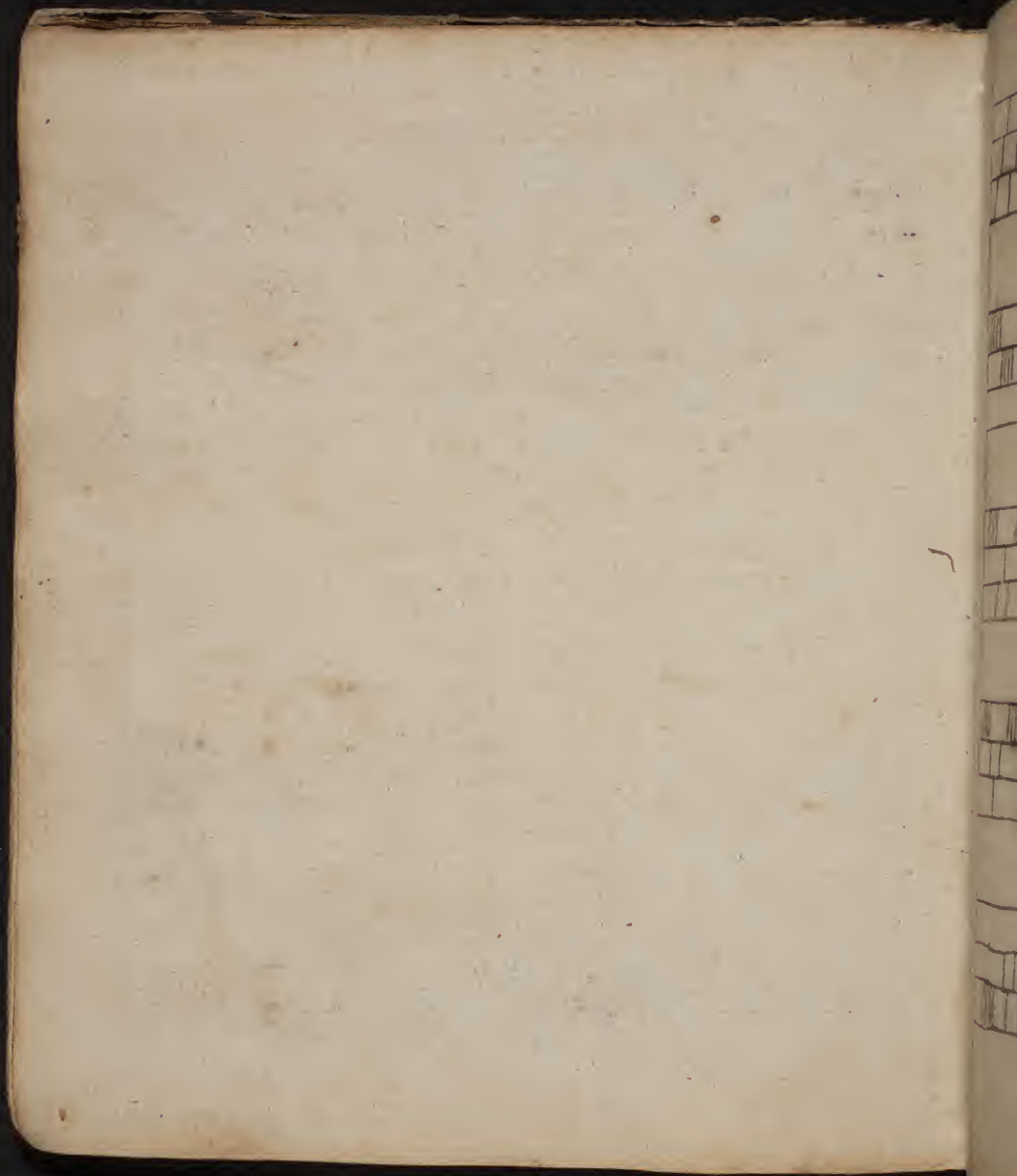



No 18.

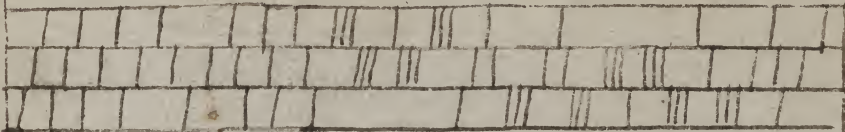

No 19.



No 20.

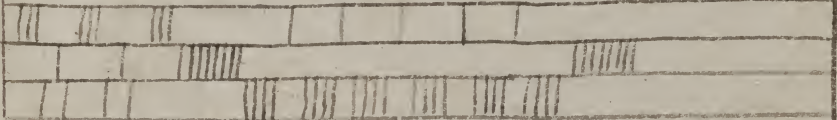

No 21.

210

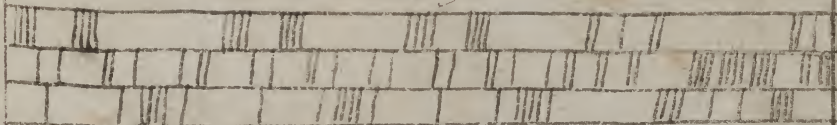

No 21. 2. 11

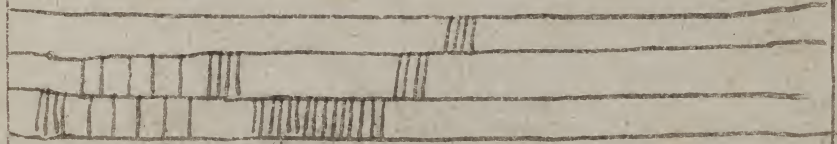

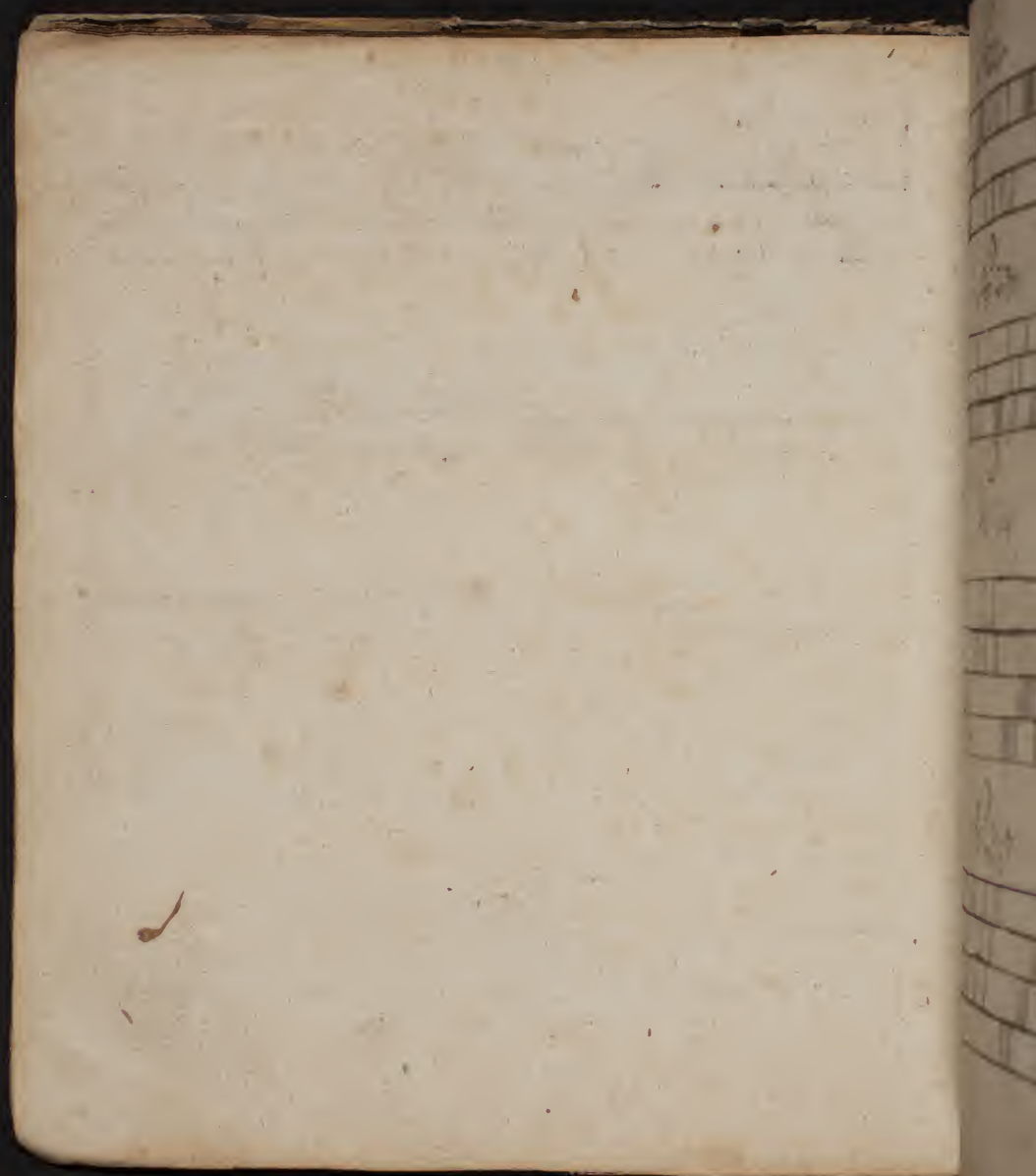

No. 22.

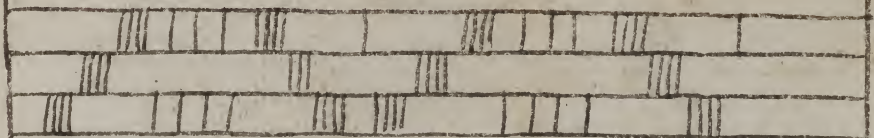

No. 23.

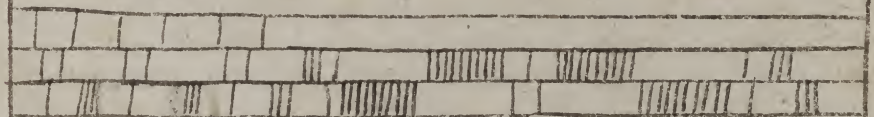

No. 24.

Die 10 Schläffigen Tüger

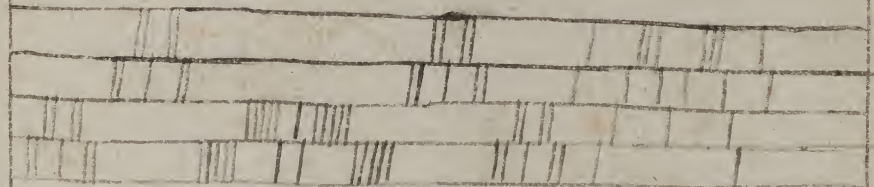

No. 25.

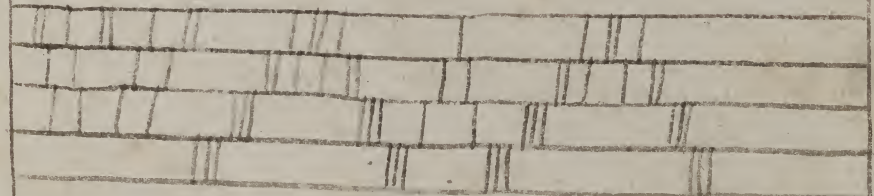

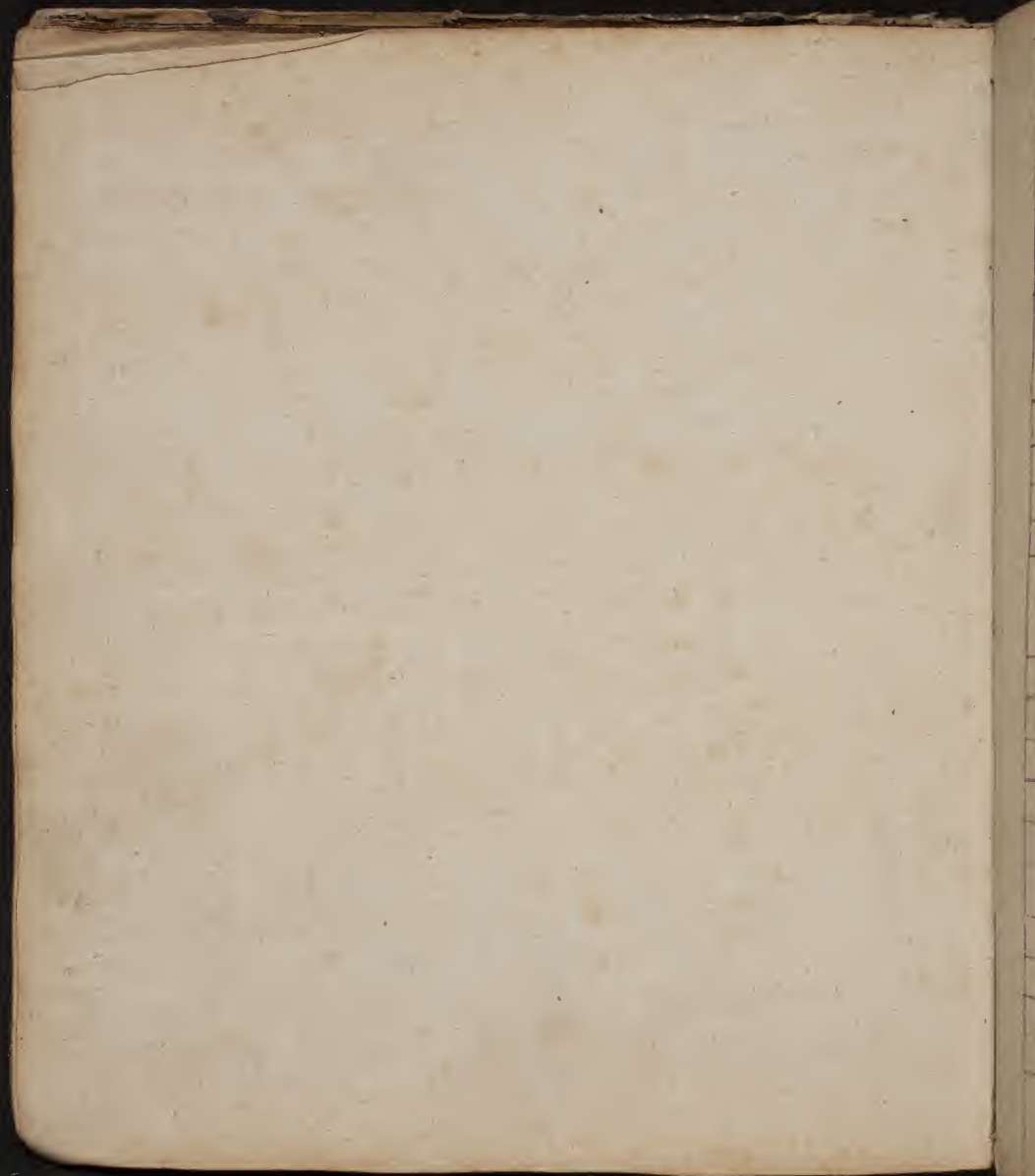

No 26.

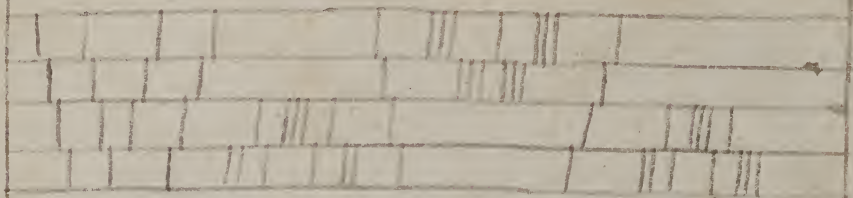

No 27.

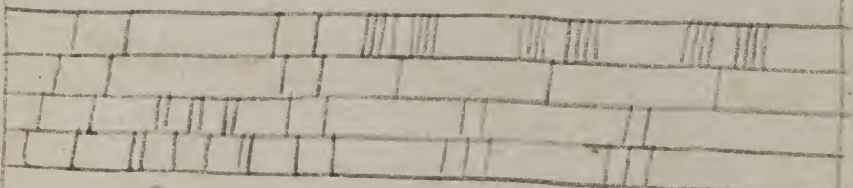

No 28.

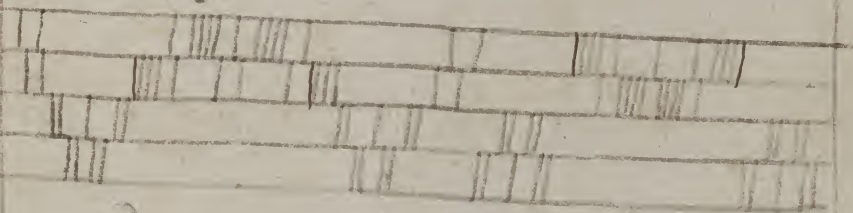

No 29.

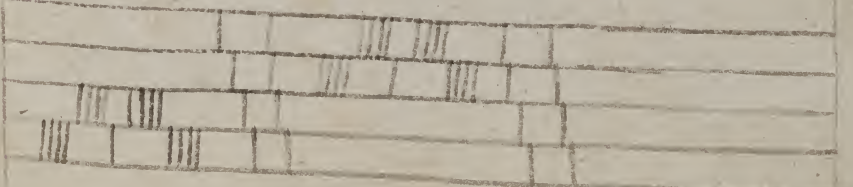

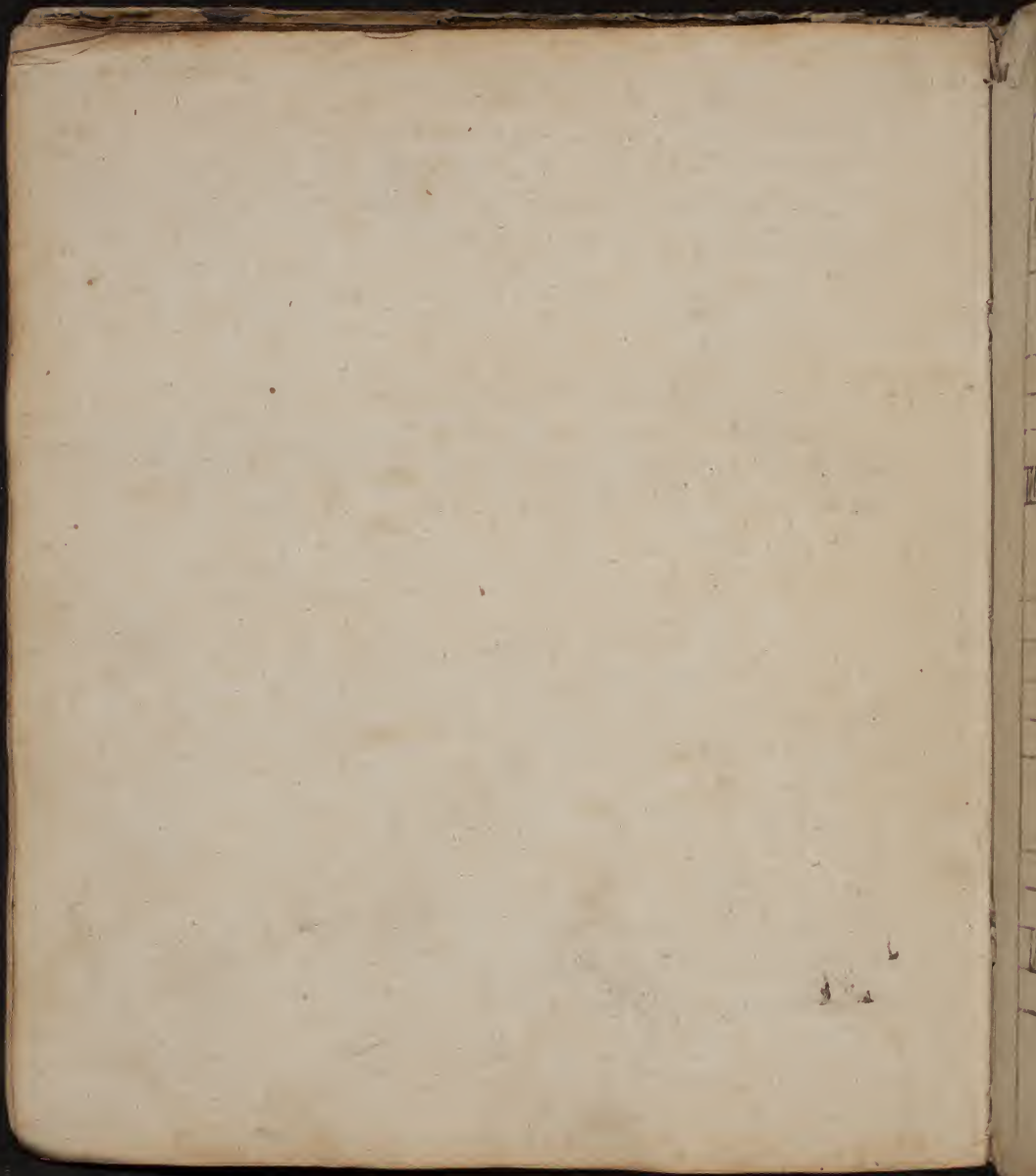

No. 20.

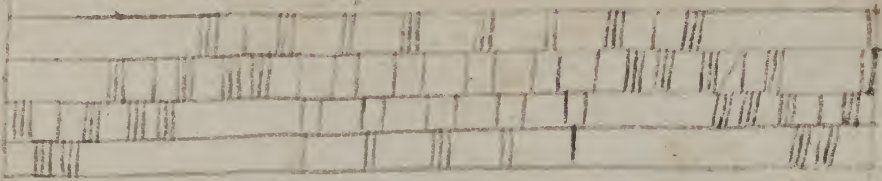

No. 21.

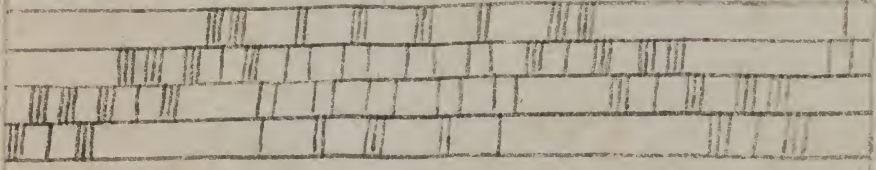

No. 22.

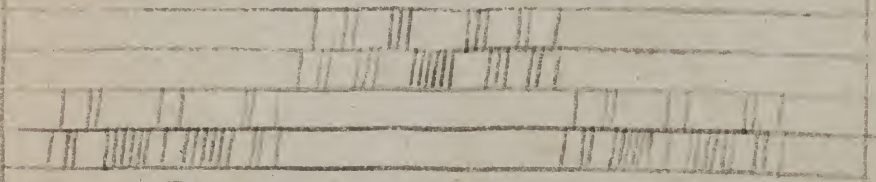

No. 23.

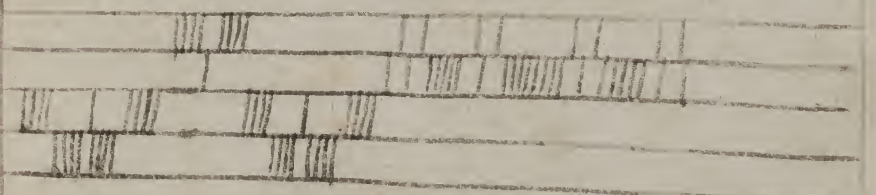

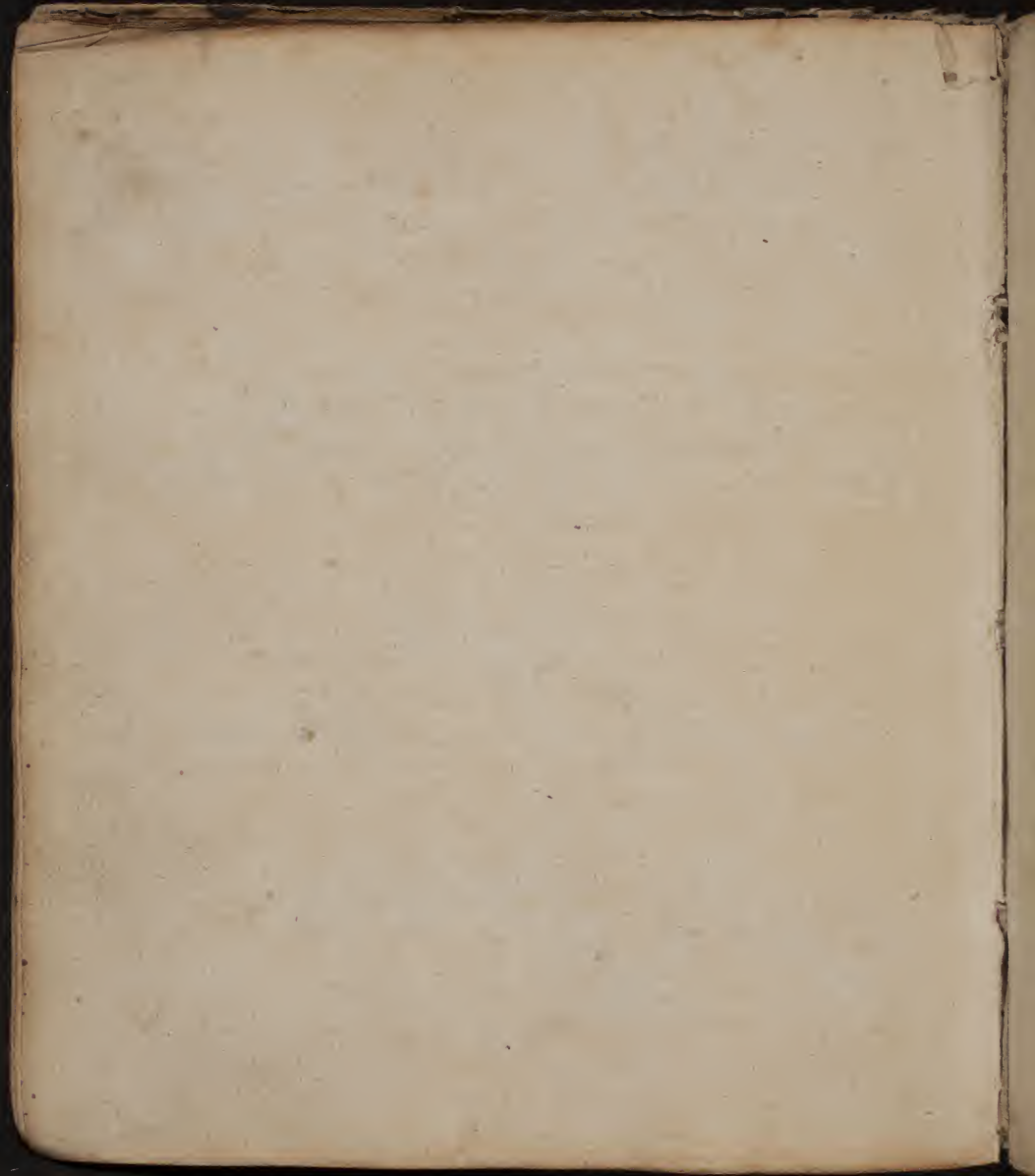



223. *Handwritten title*

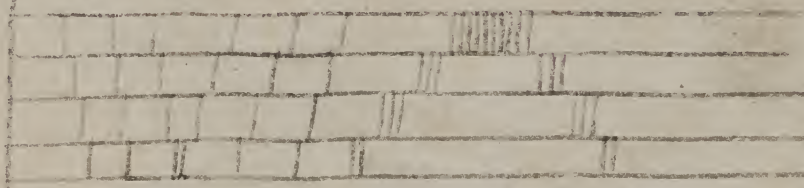

224. *Handwritten title*

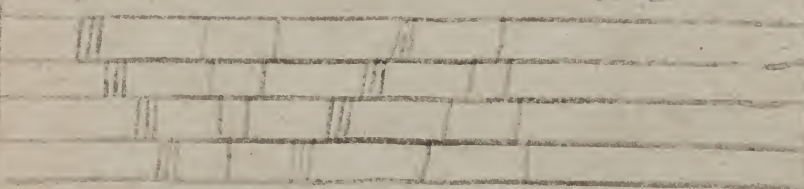

225. *Handwritten title*

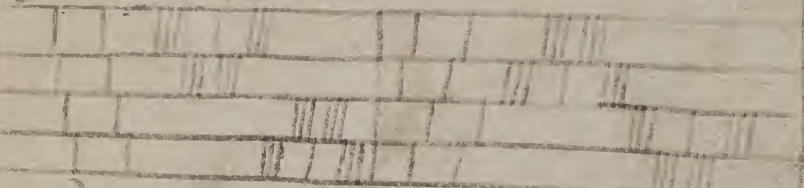

226. *Handwritten title*

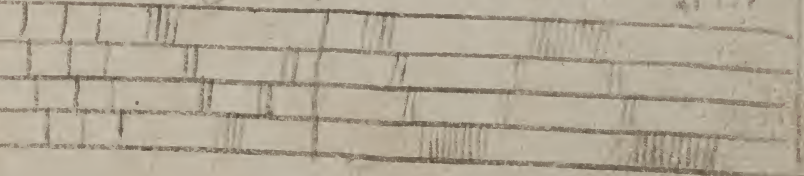

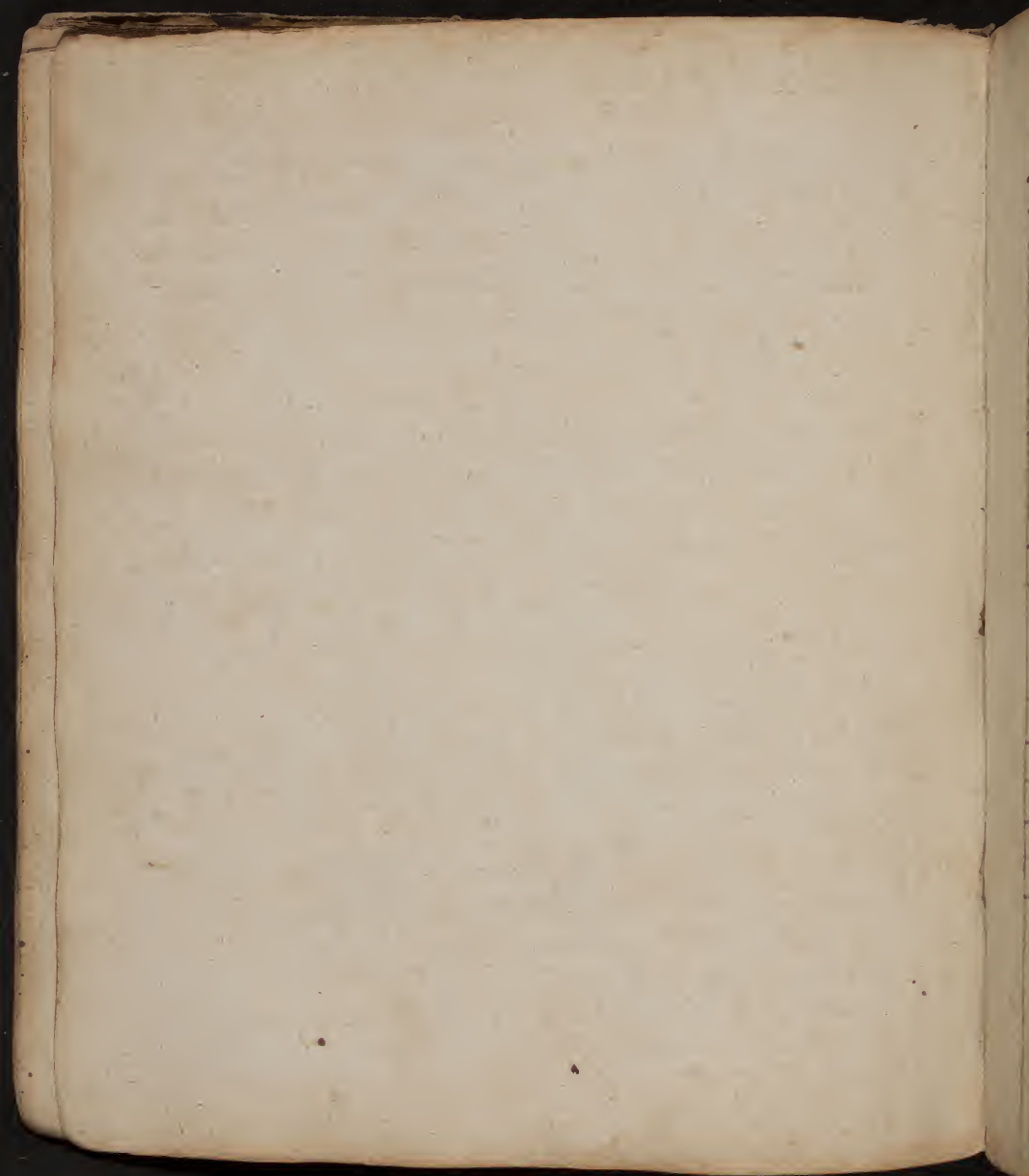

No 57. Sing Brillen & Hosen

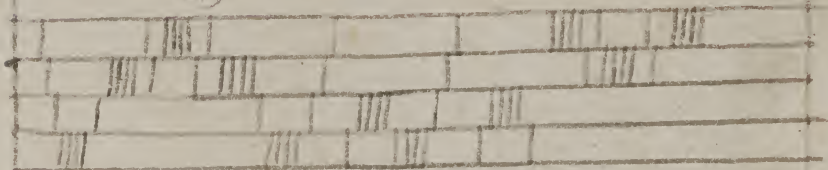

No 58.

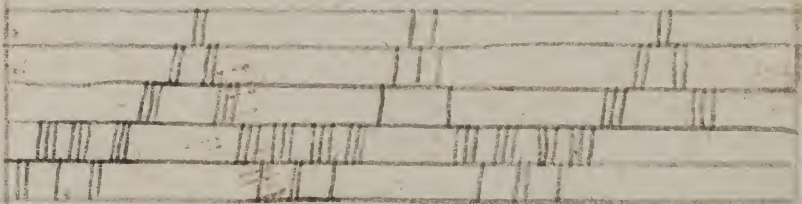

No 59. Sing

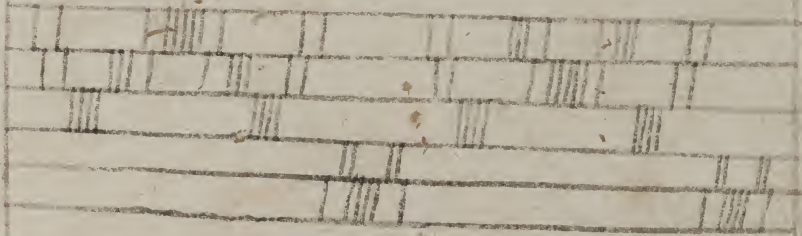

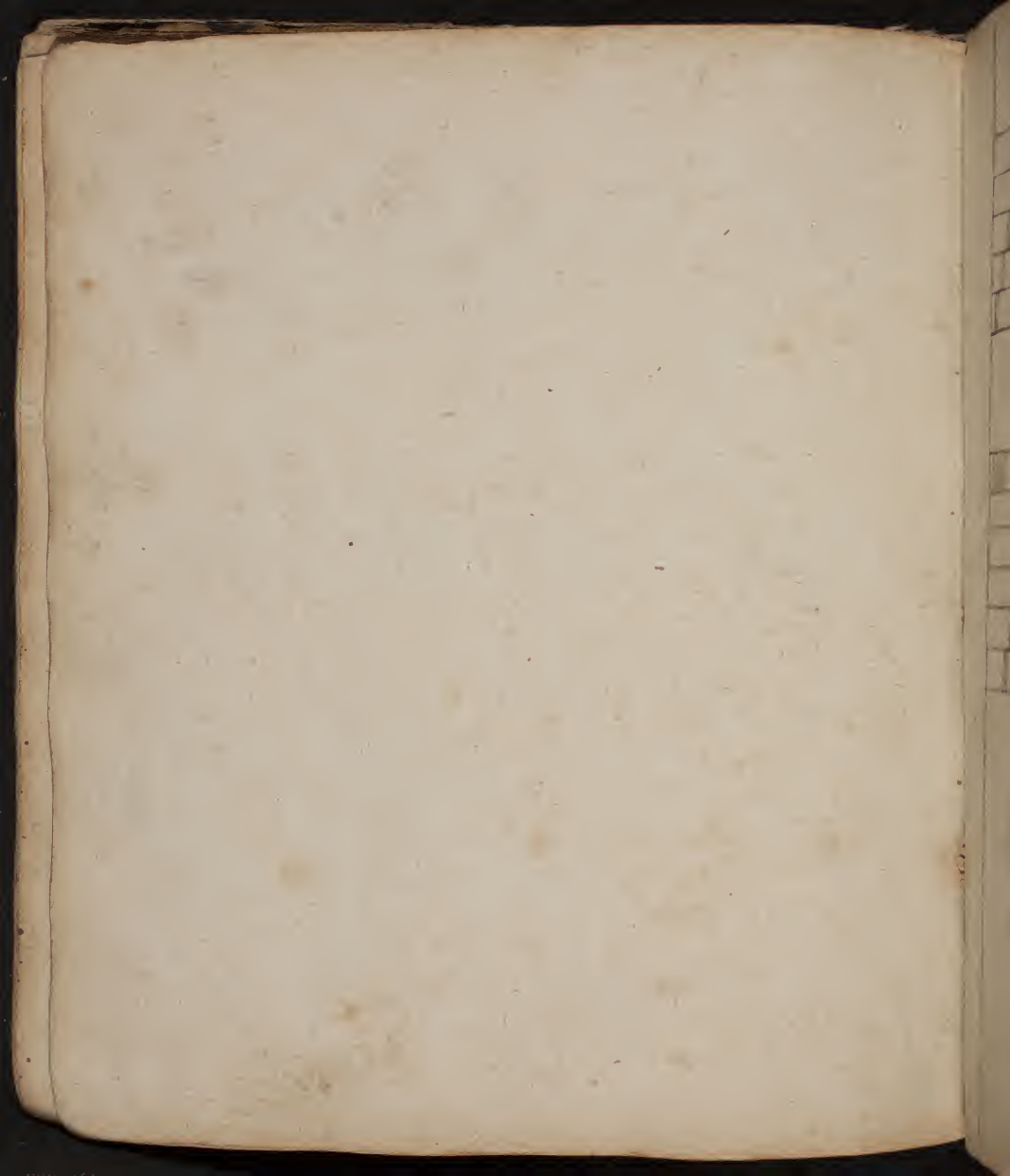

10  
c. 40.

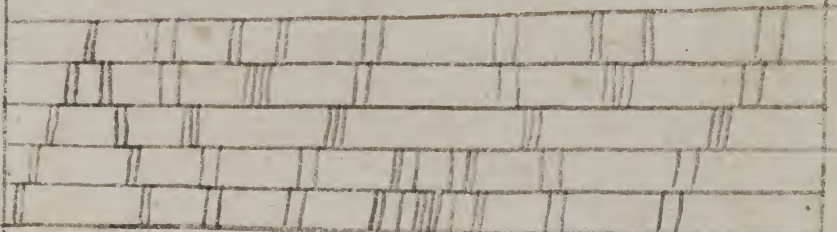

11  
c. 45.

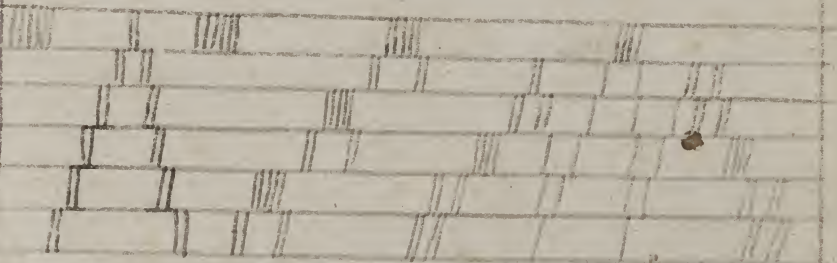

This block shows the right edge of the page, where a table is partially visible. The table has a grid structure with multiple rows and columns. The cells contain some text and numbers, but they are mostly cut off by the edge of the page. The table is printed in black ink on a white background, with some red and green highlights.

Erleuchtung des Hesperischen Himmels 12. Hesperischen  
 Himmels

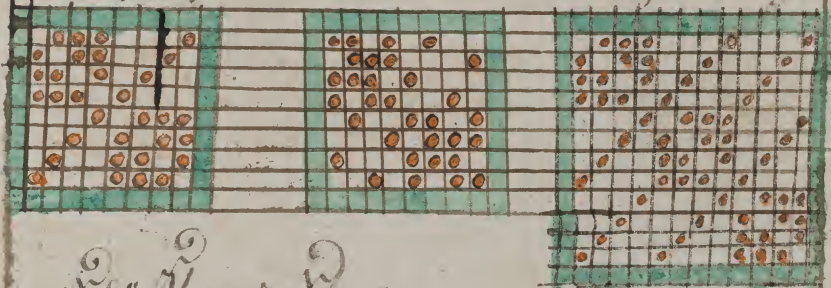

15. Hesperischen Himmels

16. Hesperischen Himmels

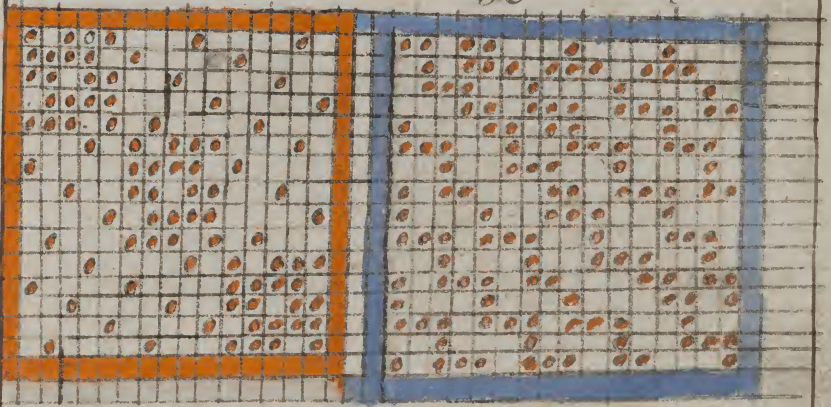





Spicing  
16.

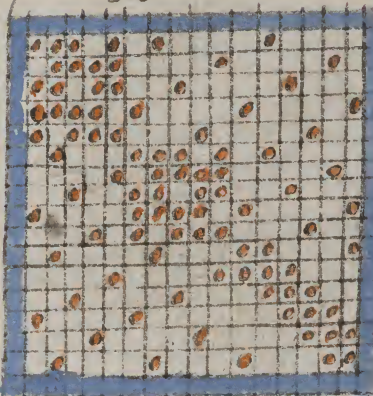

Spicing  
16.

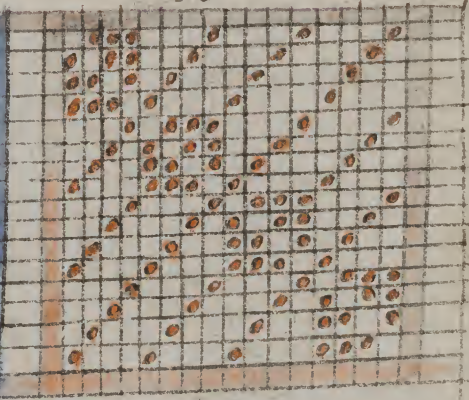

Spicing  
16.

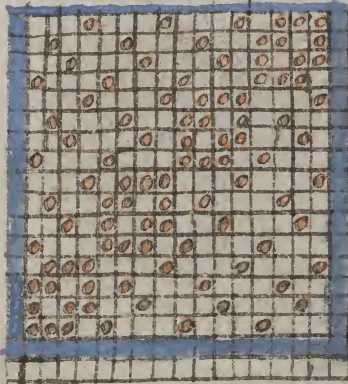

Spicing  
20.

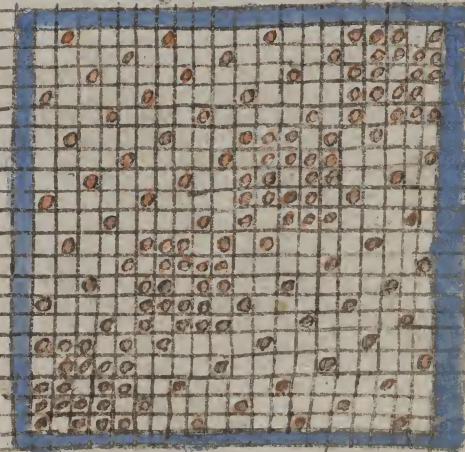

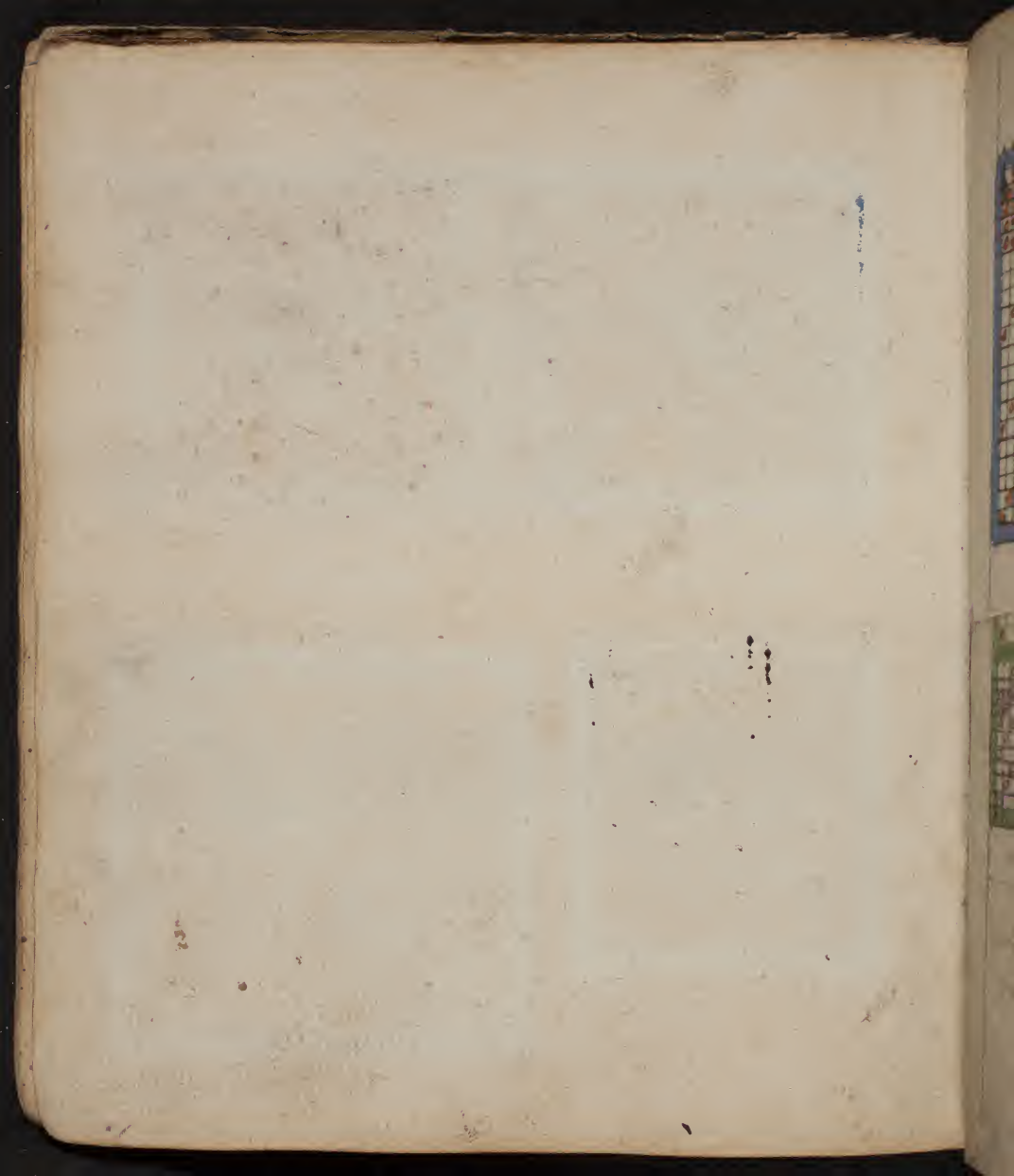

Spring  
20

Spring  
20

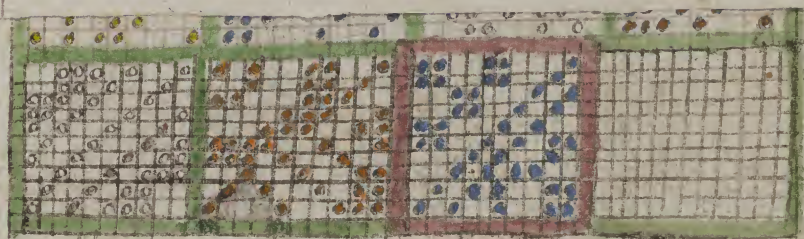
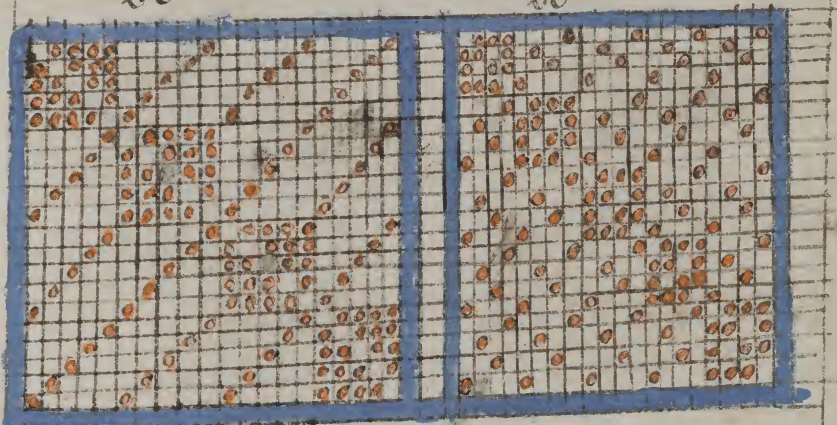

width 10      width 10      width 10

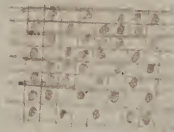

6 of Jan 1811  
Spring

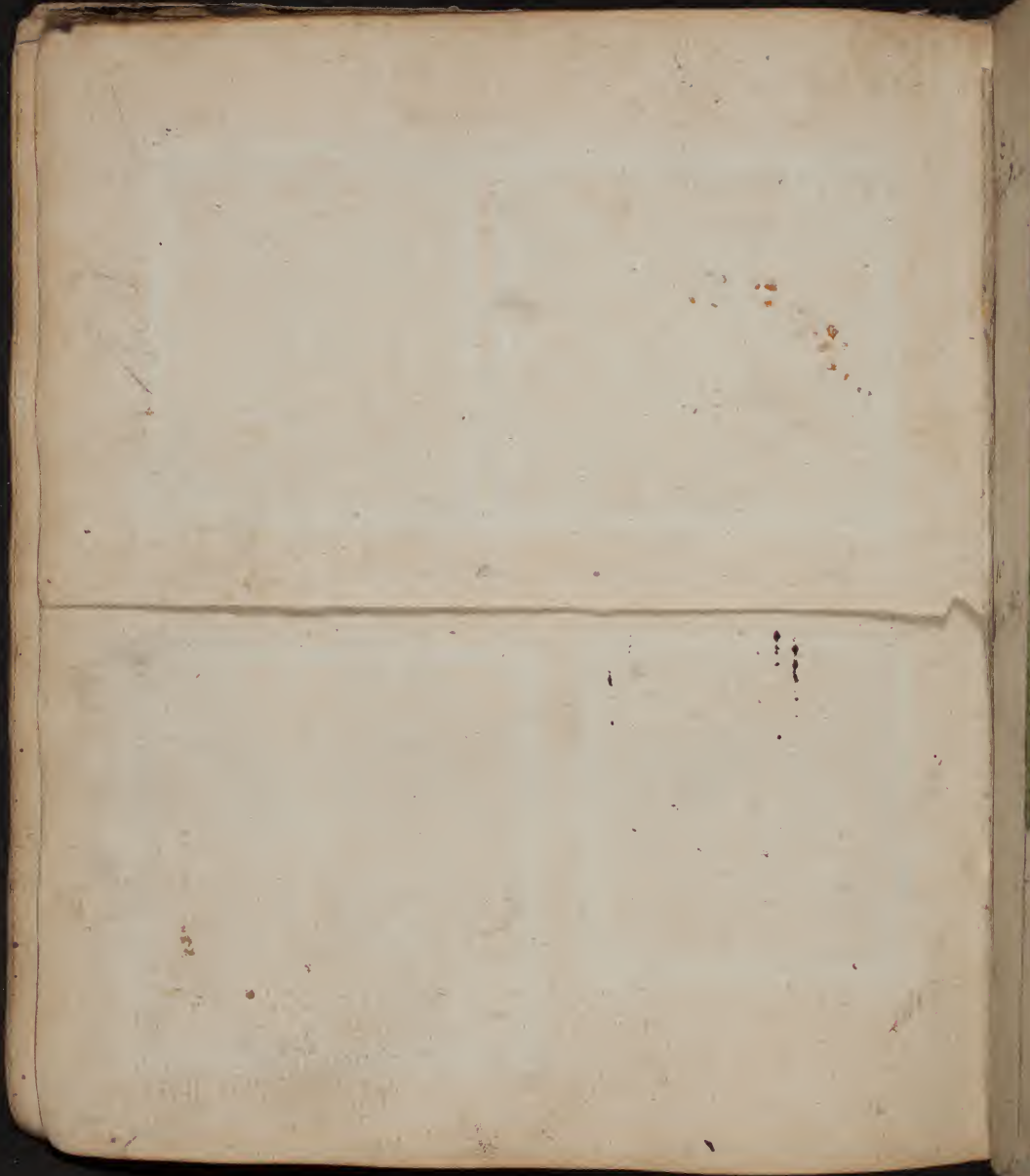

Pl. 1. Pl. 2. Pl. 3. Pl. 4. Pl. 5. Pl. 6.

S.  
1/2



Pl. 1. Pl. 2. Pl. 3. Pl. 4. Pl. 5.

10  
1/2

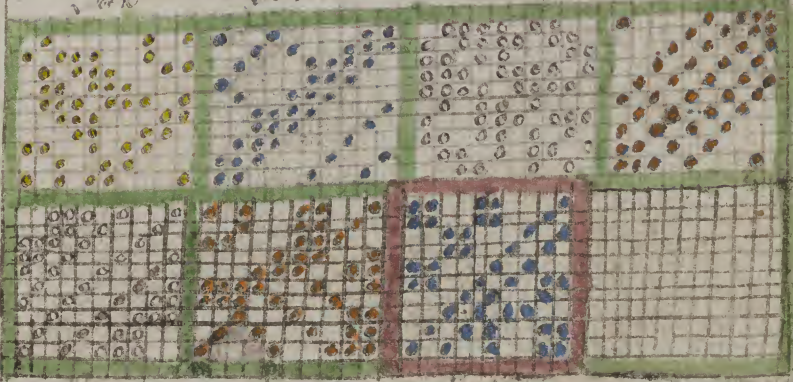

Pl. 1. Pl. 2. Pl. 3.

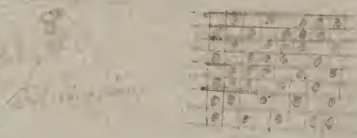

6 J. J. J. J. J. J.  
J. J. J. J. J. J.

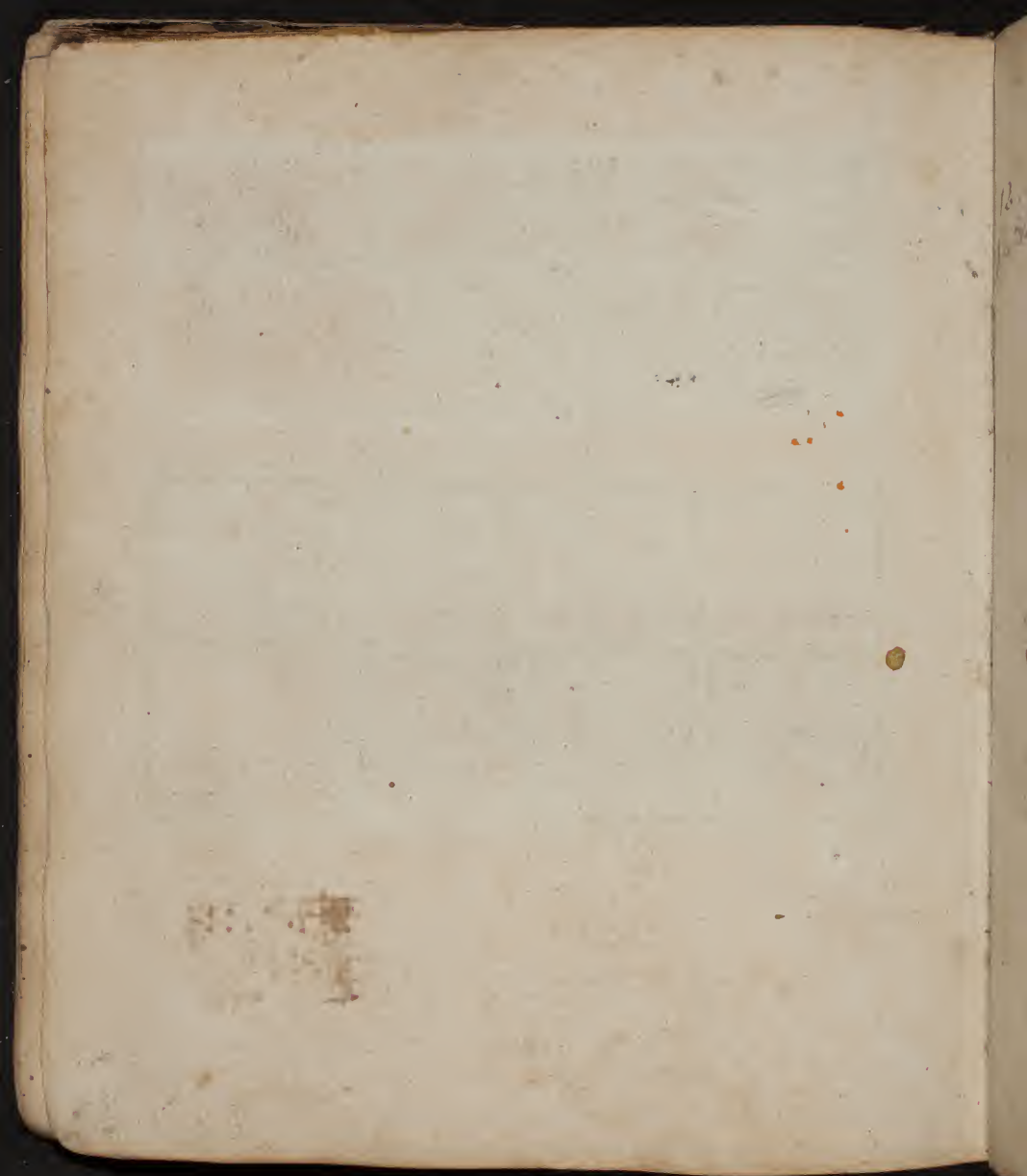

100

18

10

12  
100

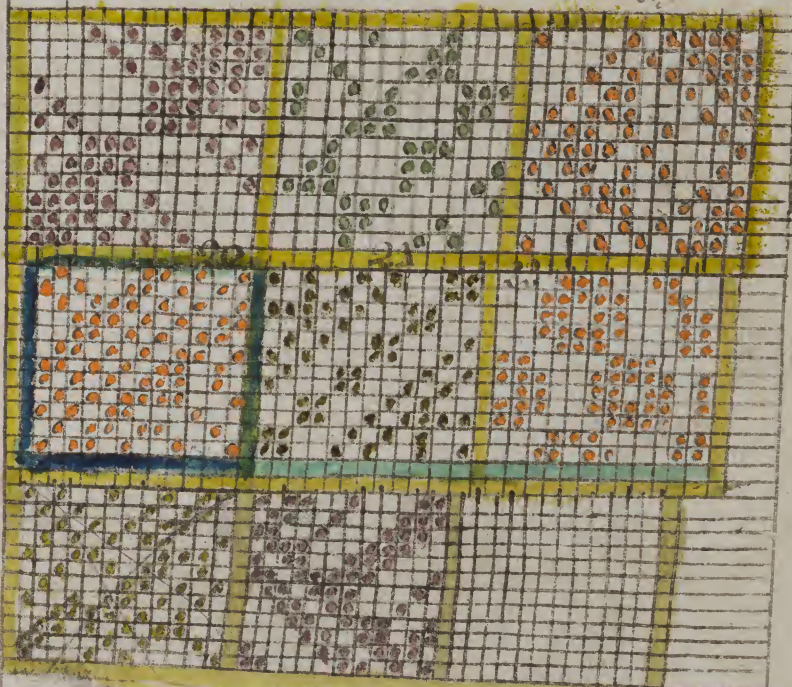

24

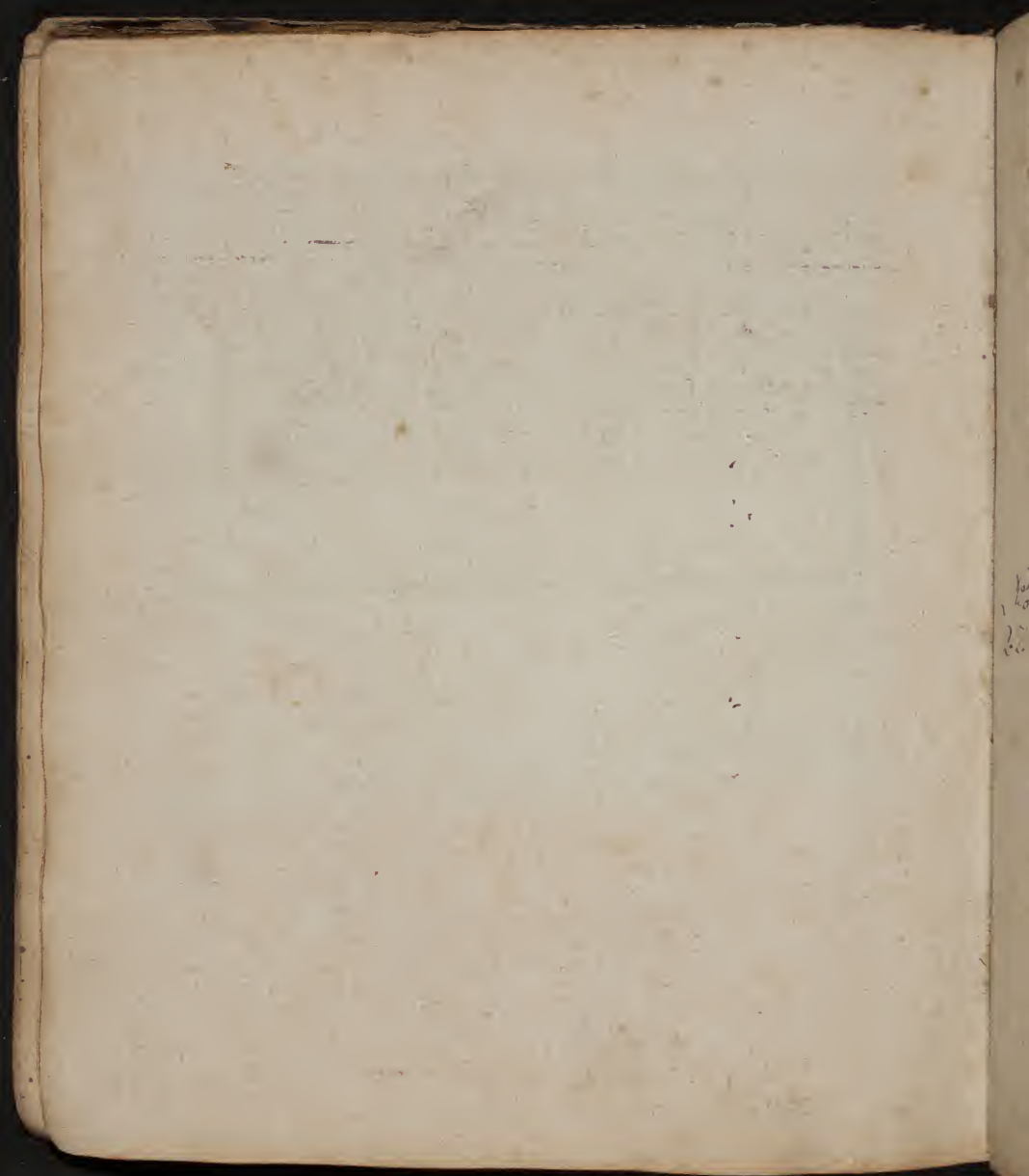



to 19<sup>th</sup>

No 25

No 26

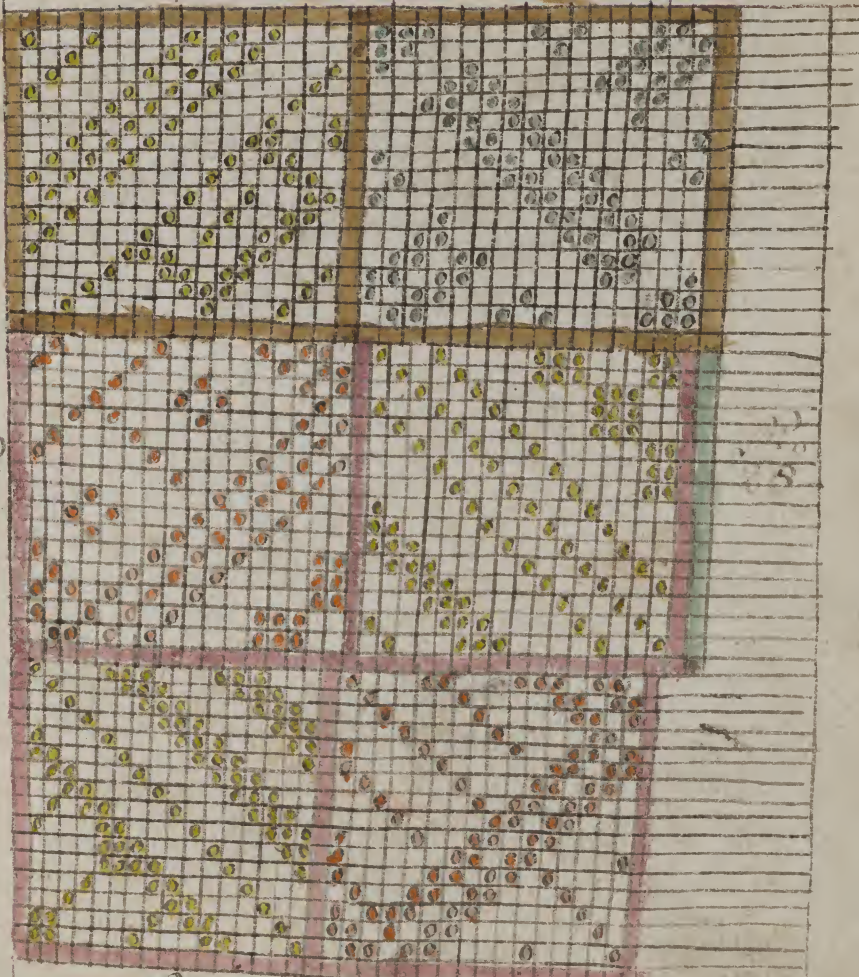

No 25

No 29

No 30

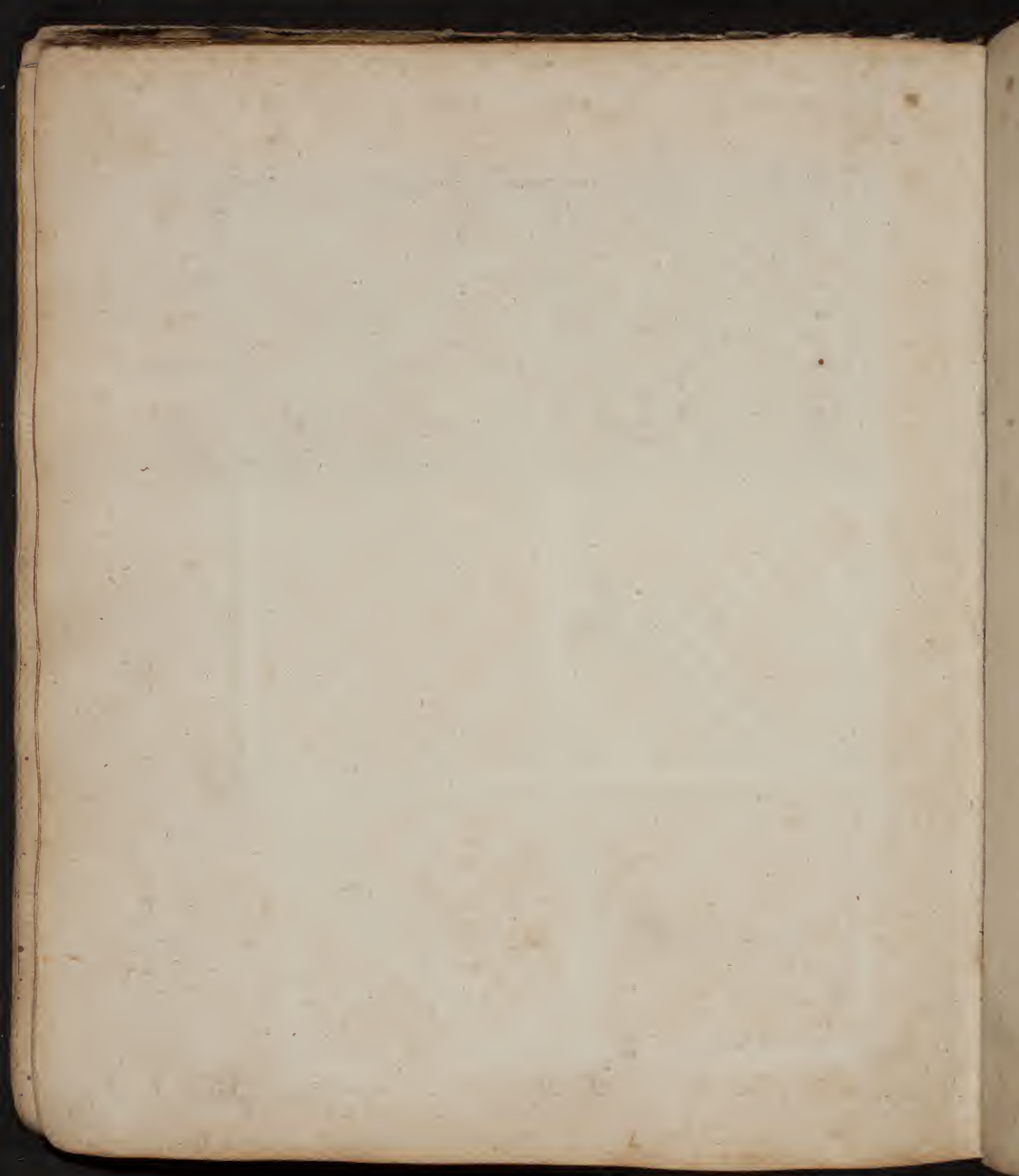

N<sup>o</sup> 31.

N<sup>o</sup> 32.

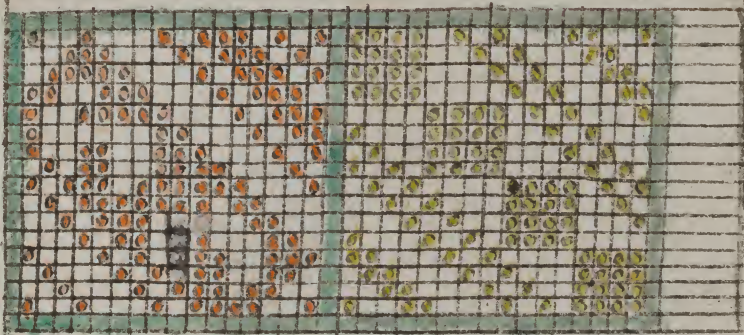

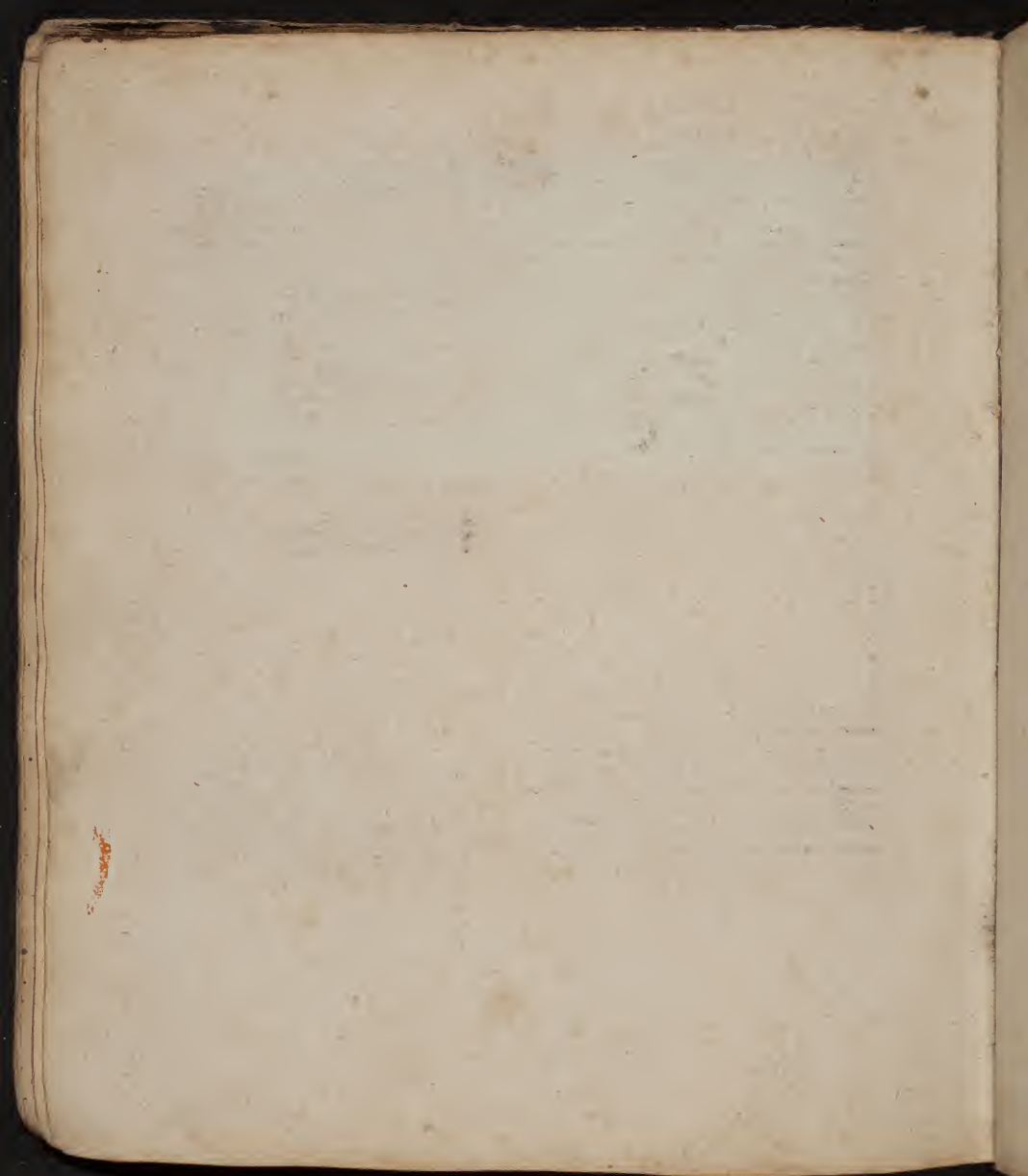

No 53.

20 1/2 1/2

No 54.

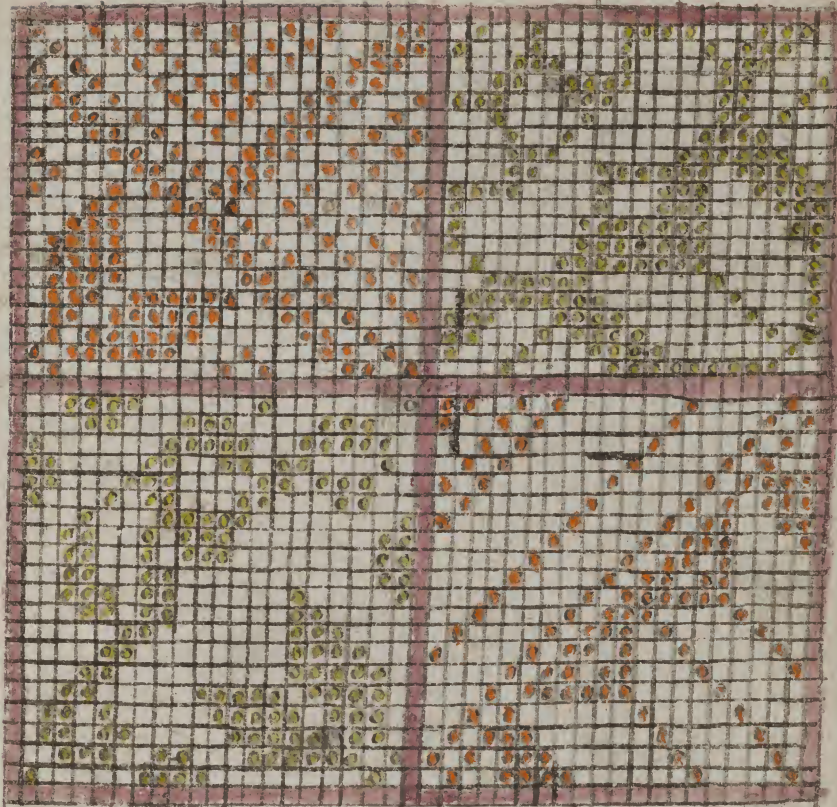

No 55.

No 56.

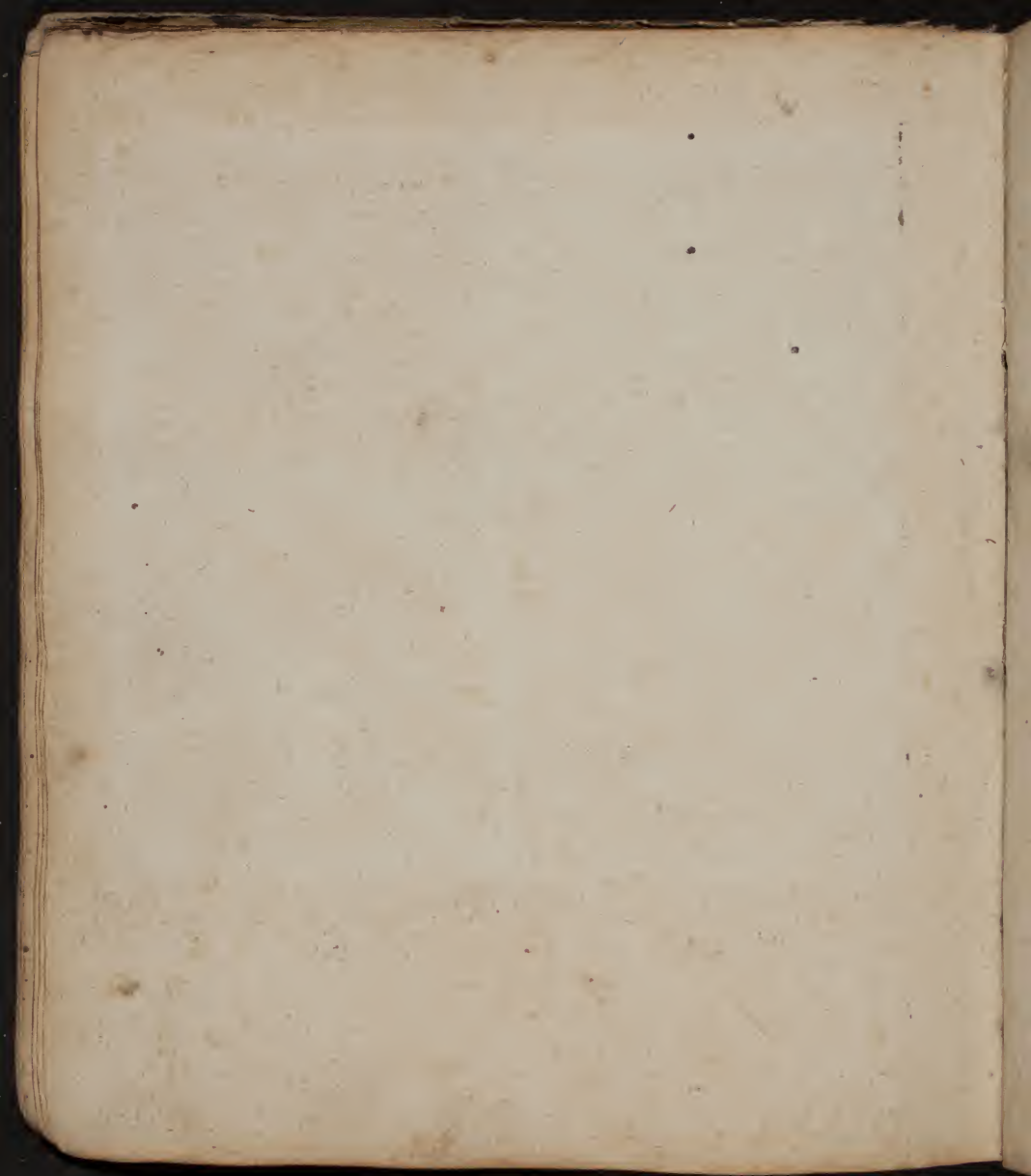

P. 37.

P. 38.

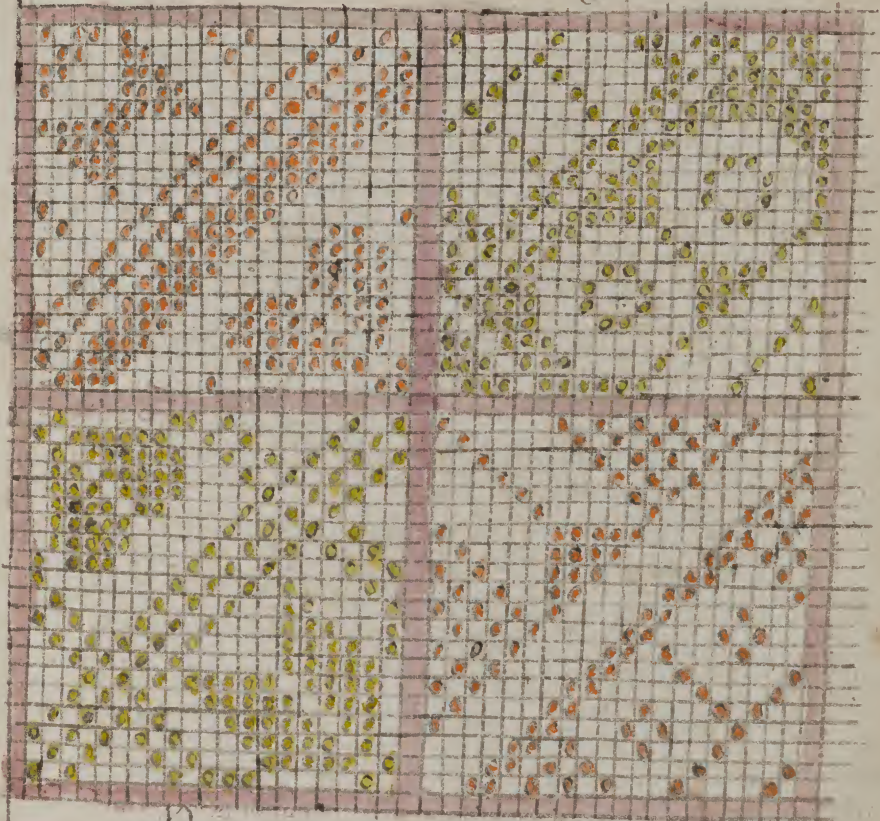

P. 39.

P. 40.

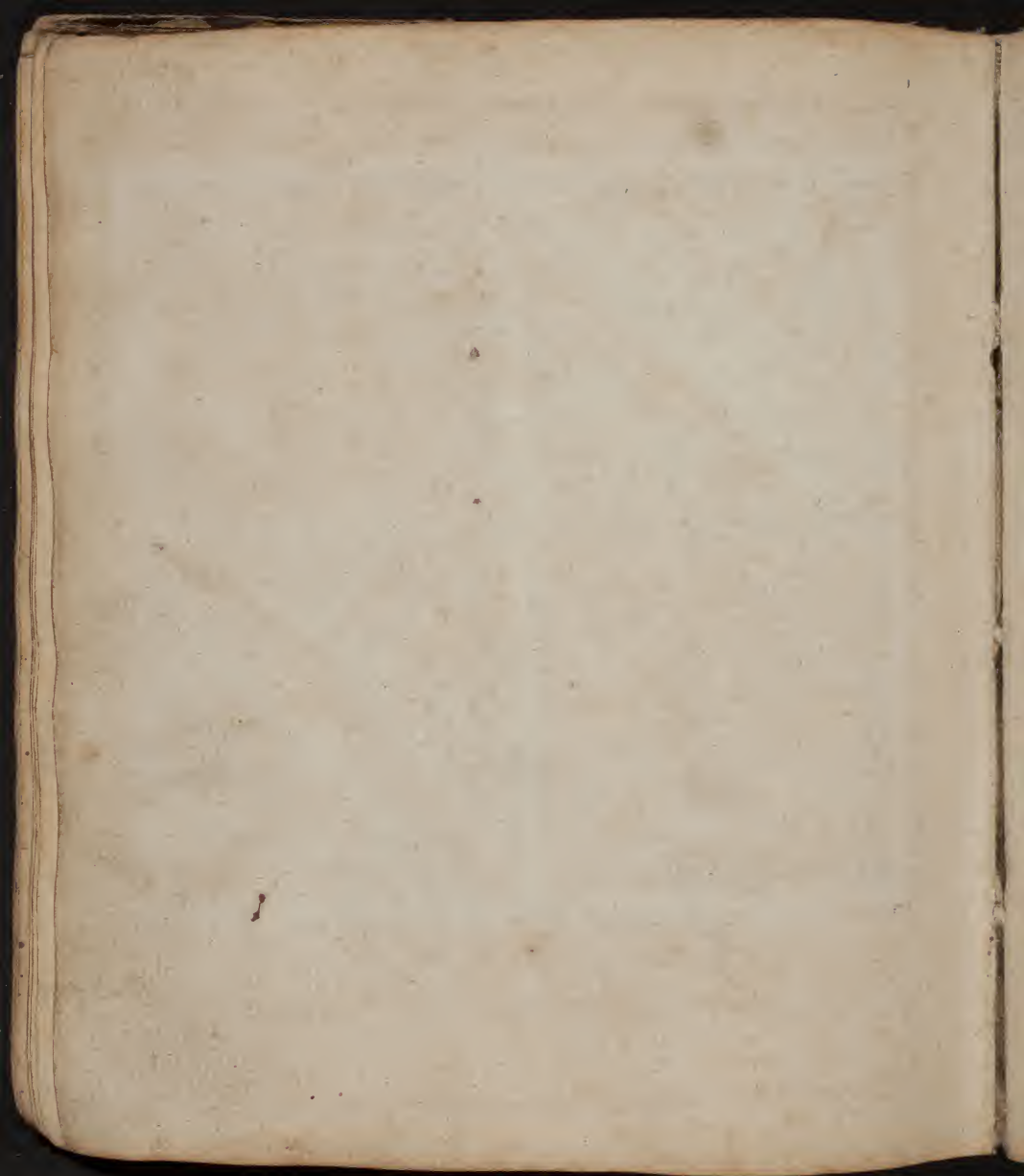



Handwritten text at the top of the page, possibly including a page number or title, which is mostly illegible due to fading and bleed-through.

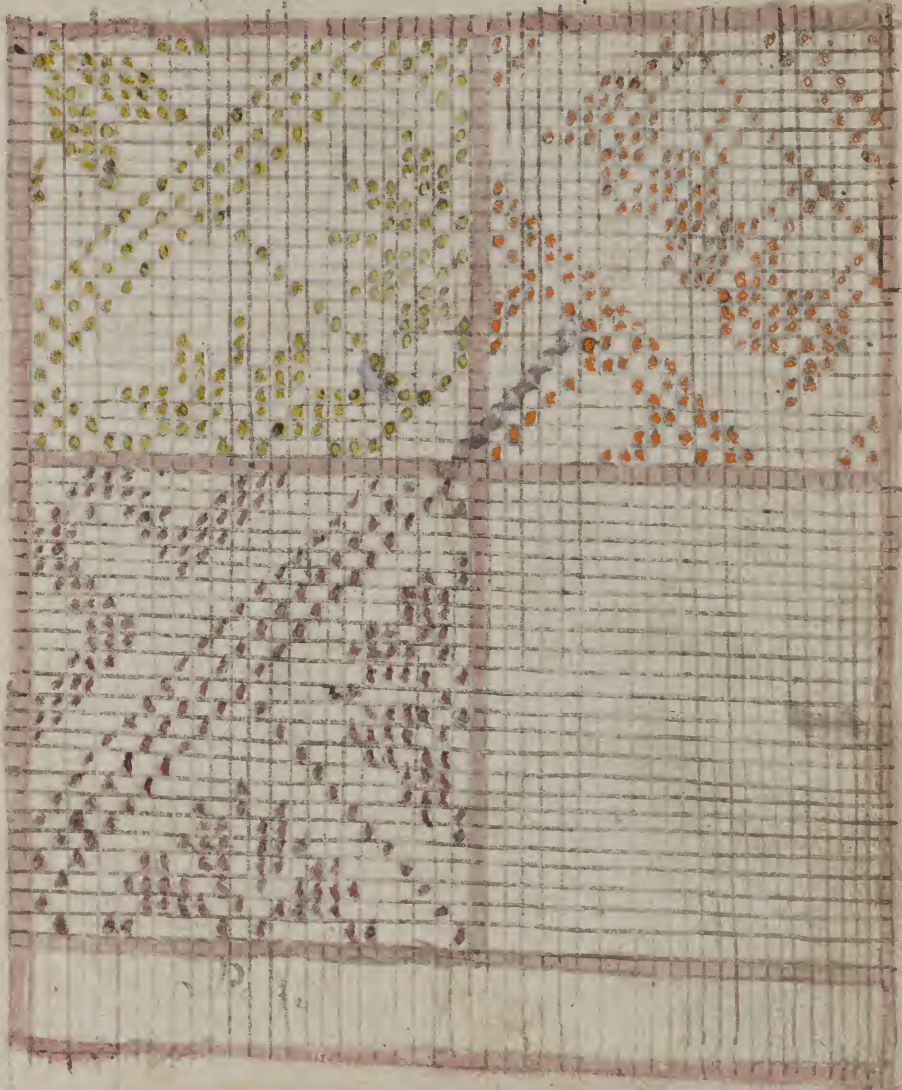

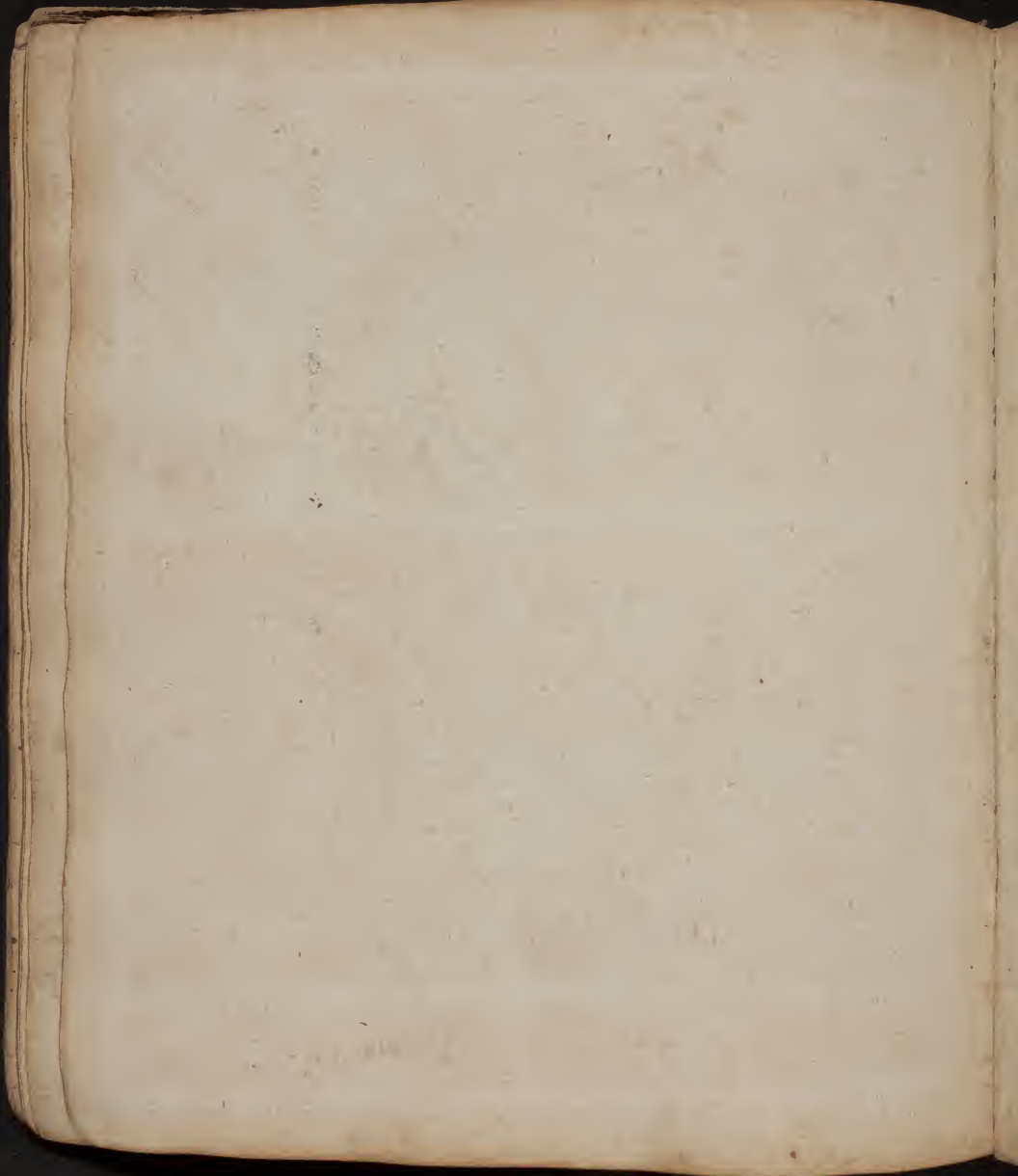

P. 44.

22. 1/2 1/2 1/2

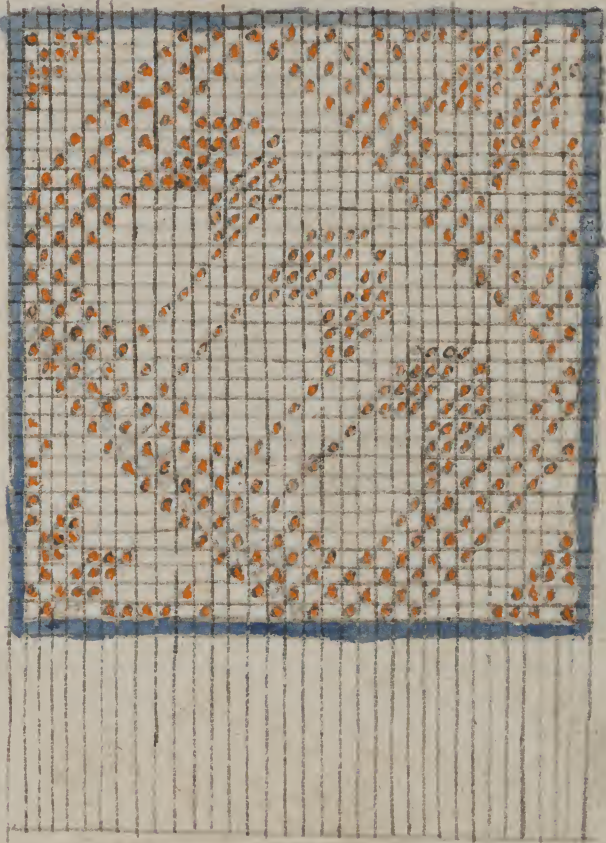

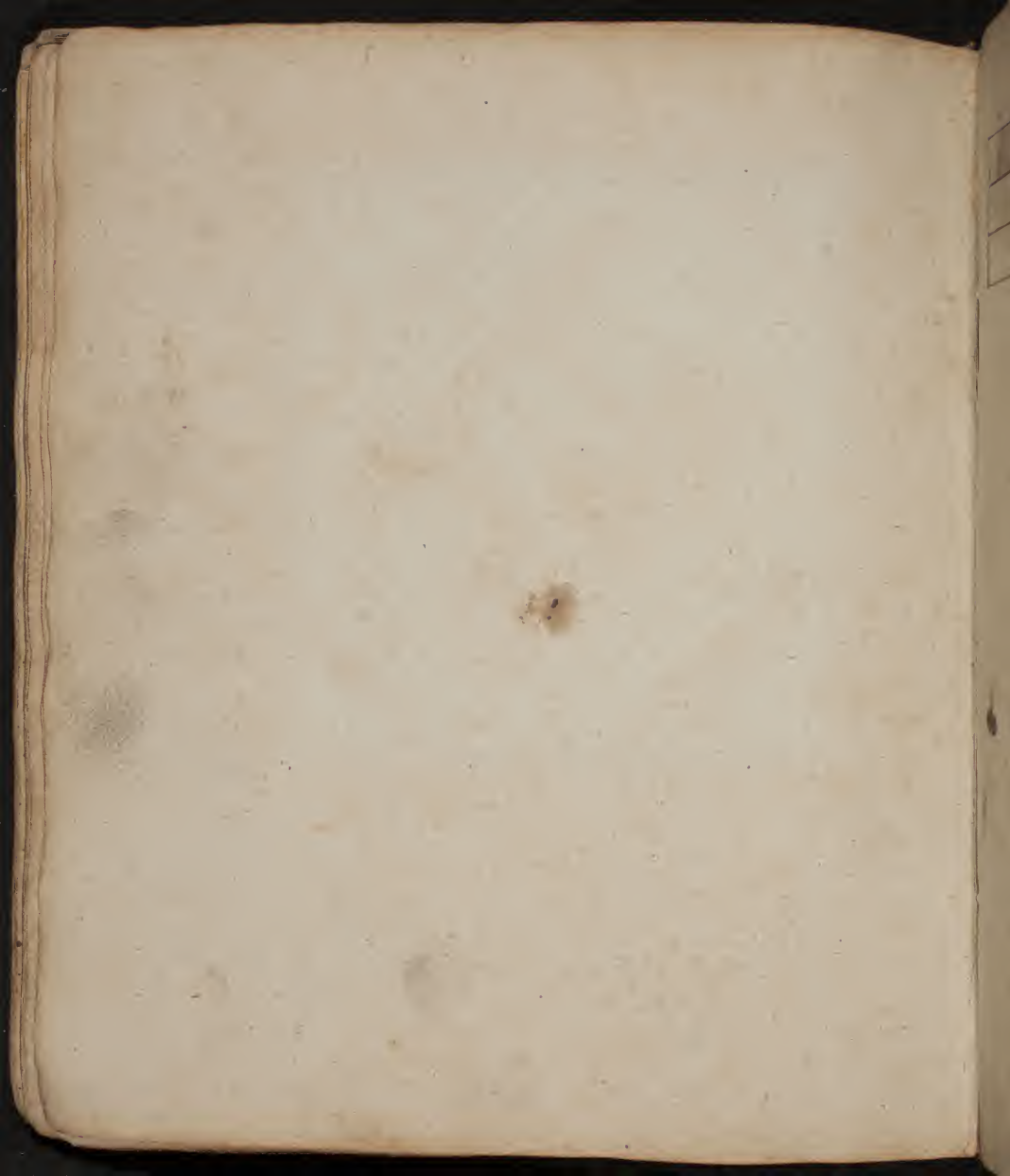

No 42

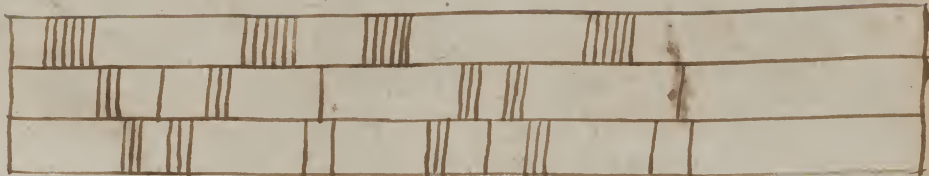

42

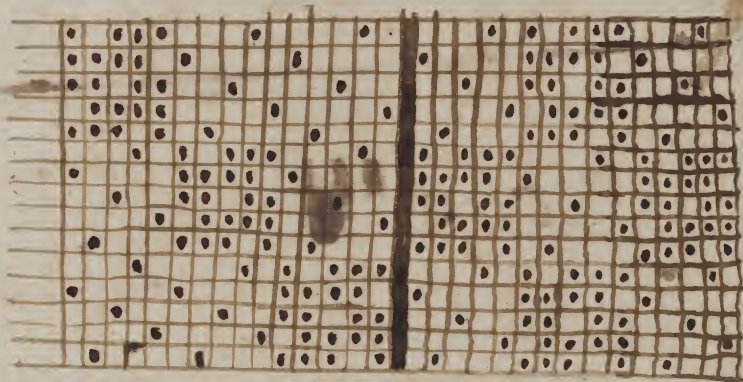

Liebt mich nicht das Järglich Jüng

und nicht das Järglich Jüngling

No 42

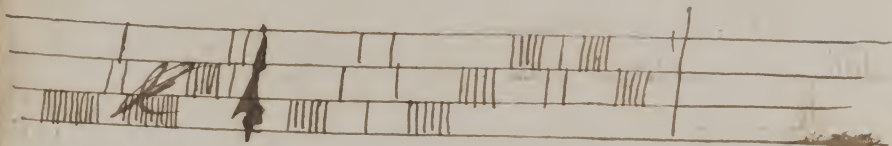

15 *Neuflieger Gay*

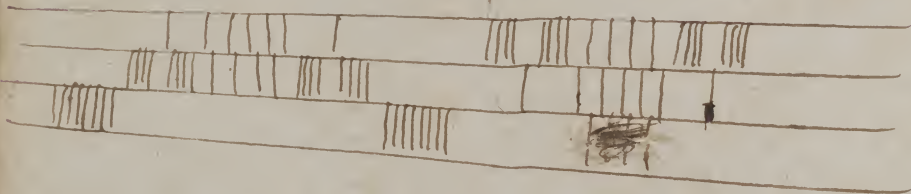
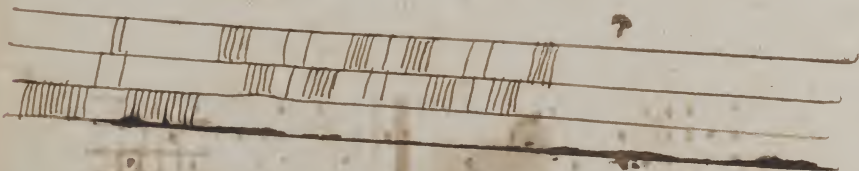

44 *no*

45 *no*

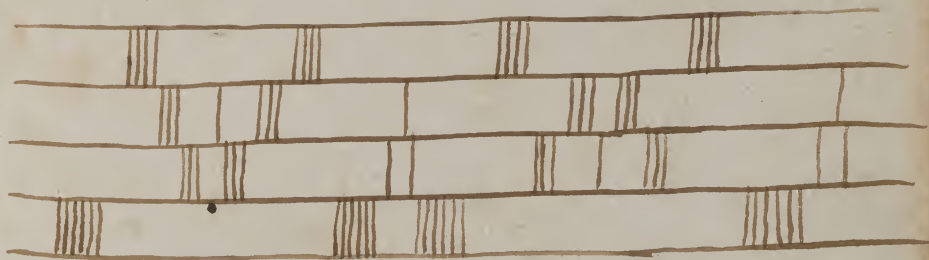
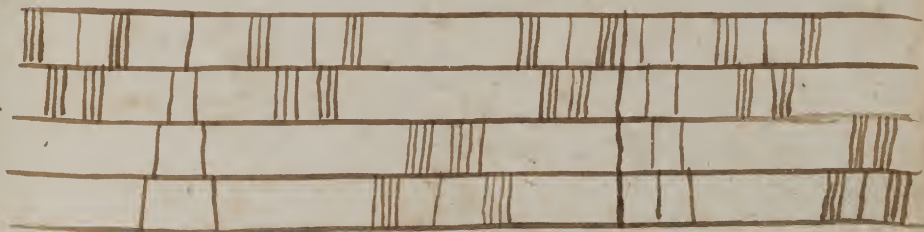
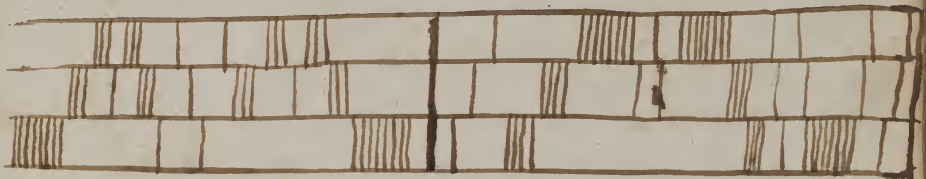

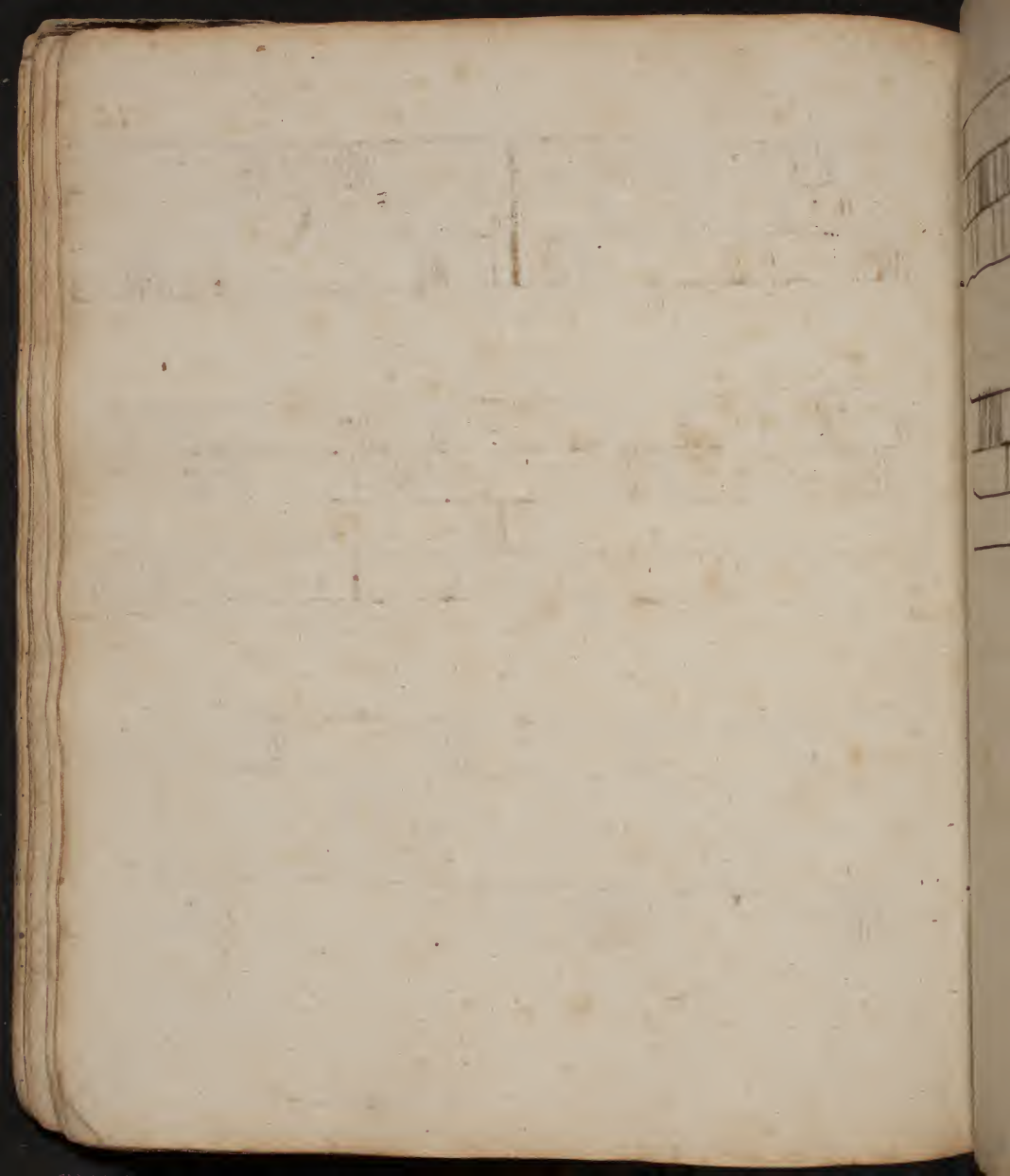



43 *Handwritten initials*

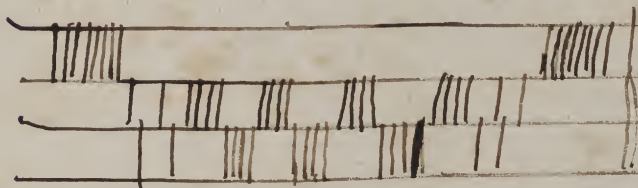
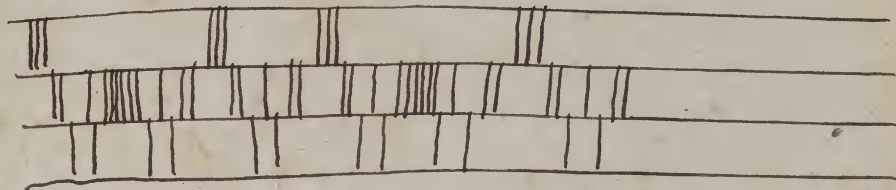

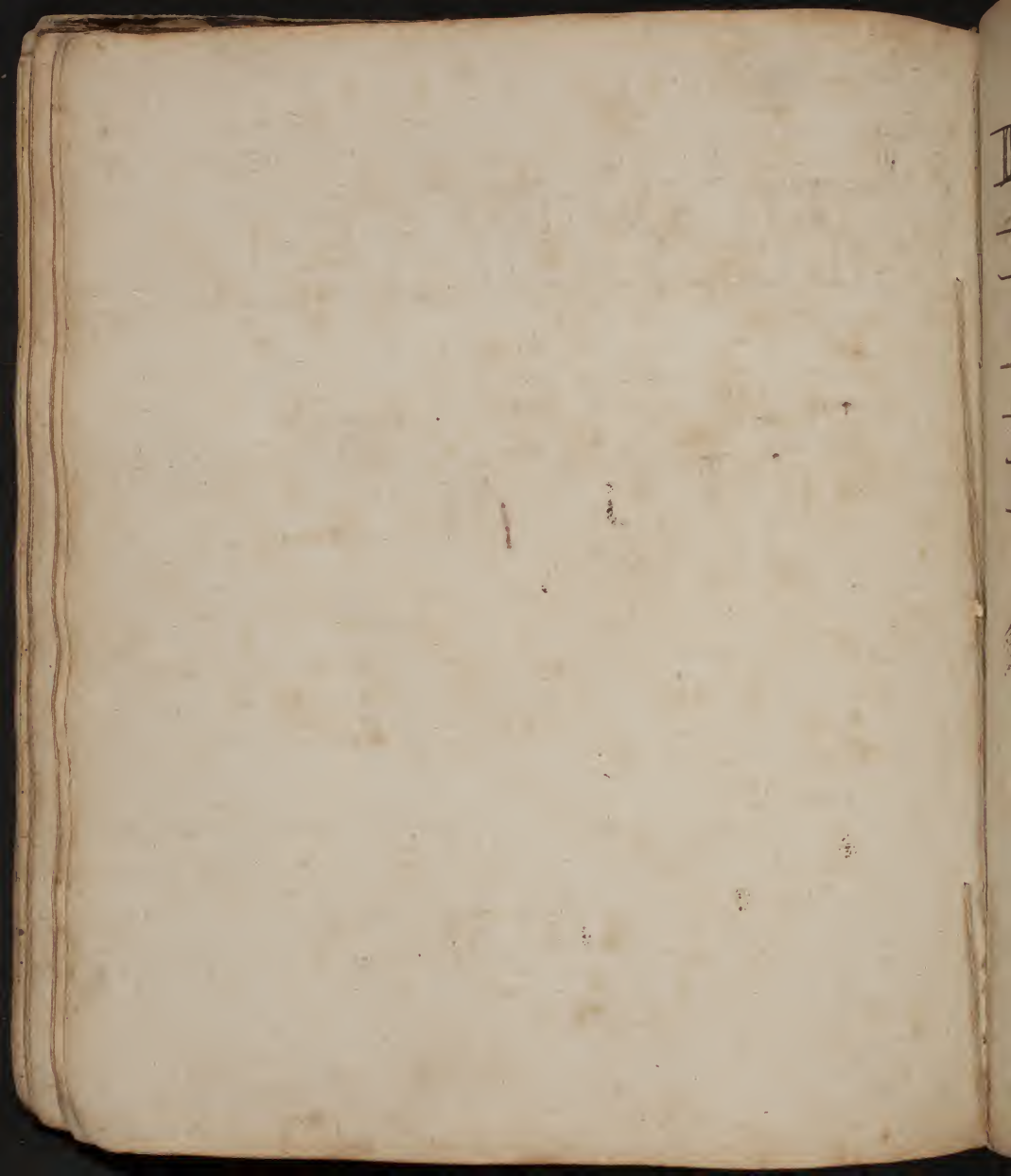

Eng No. 46

and Will No. 46

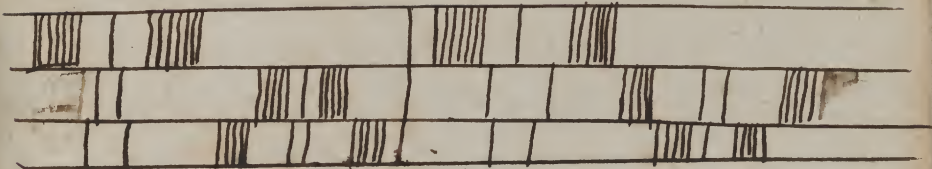

No. 47

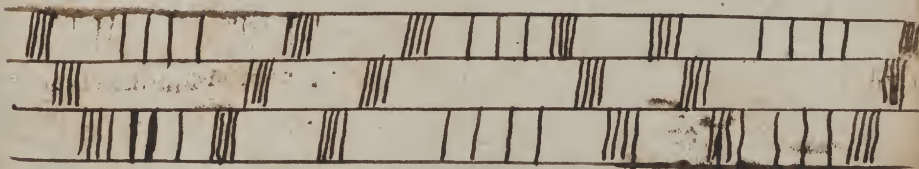

No. 48

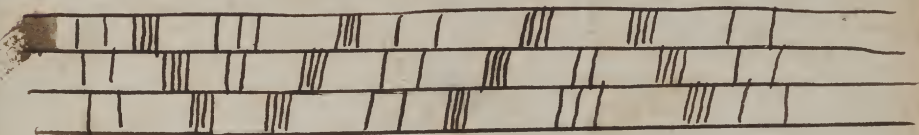

No. 49

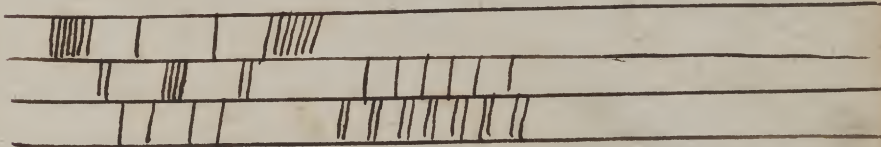

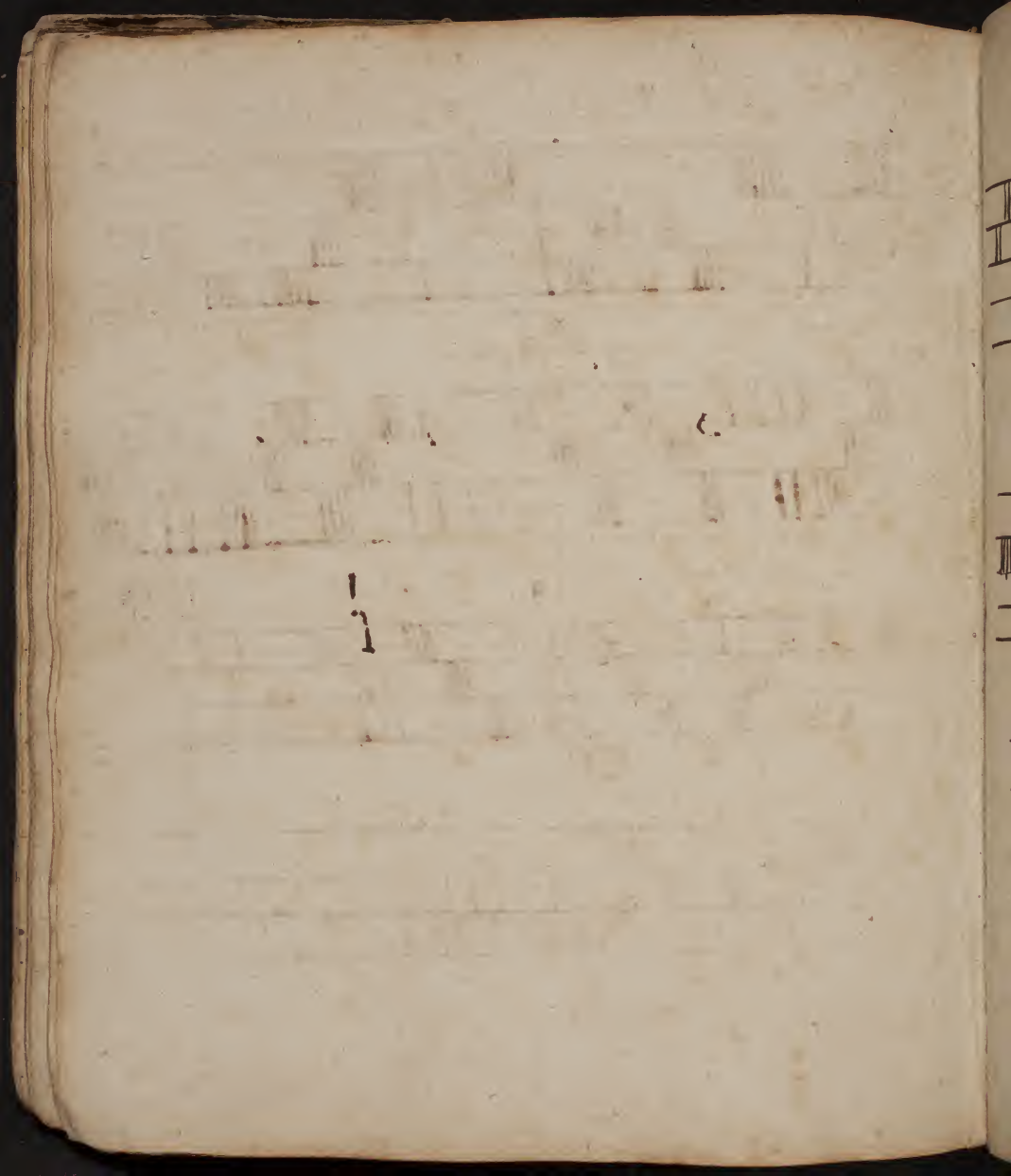

Zug No. 50

Quit No. 50

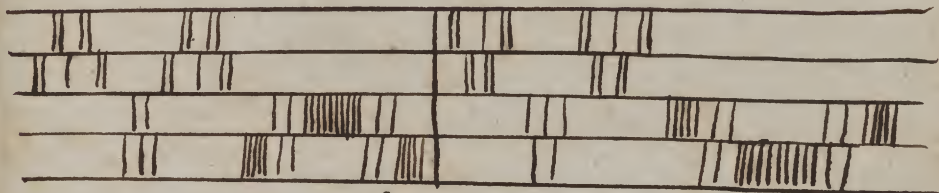

Zug No. 51

Quit No. 51

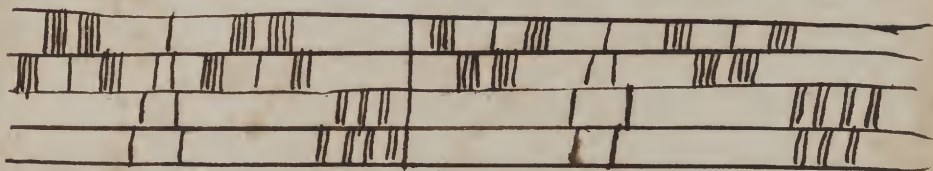

Zug No. 52

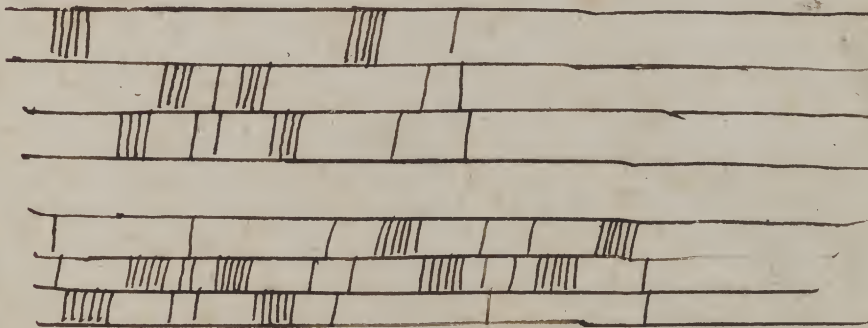

Handwritten musical notation on a five-line staff, featuring various note values and stems.

Handwritten text, possibly a title or a section heading, written in a cursive script.

Handwritten musical notation on a five-line staff, continuing the piece with various note values.

Handwritten musical notation on a five-line staff, showing further development of the musical piece.

Handwritten musical notation on a five-line staff, concluding the piece with final notes and rests.

Aug 23.

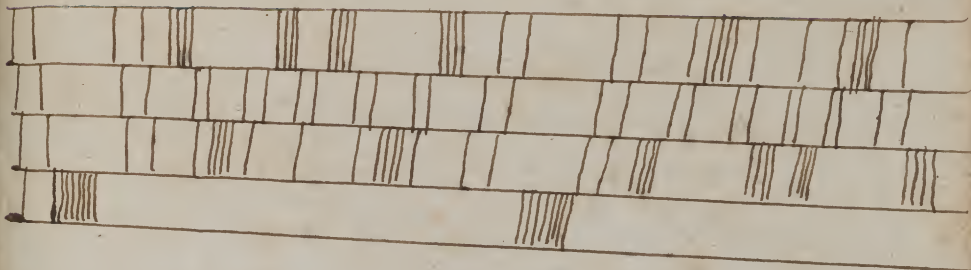

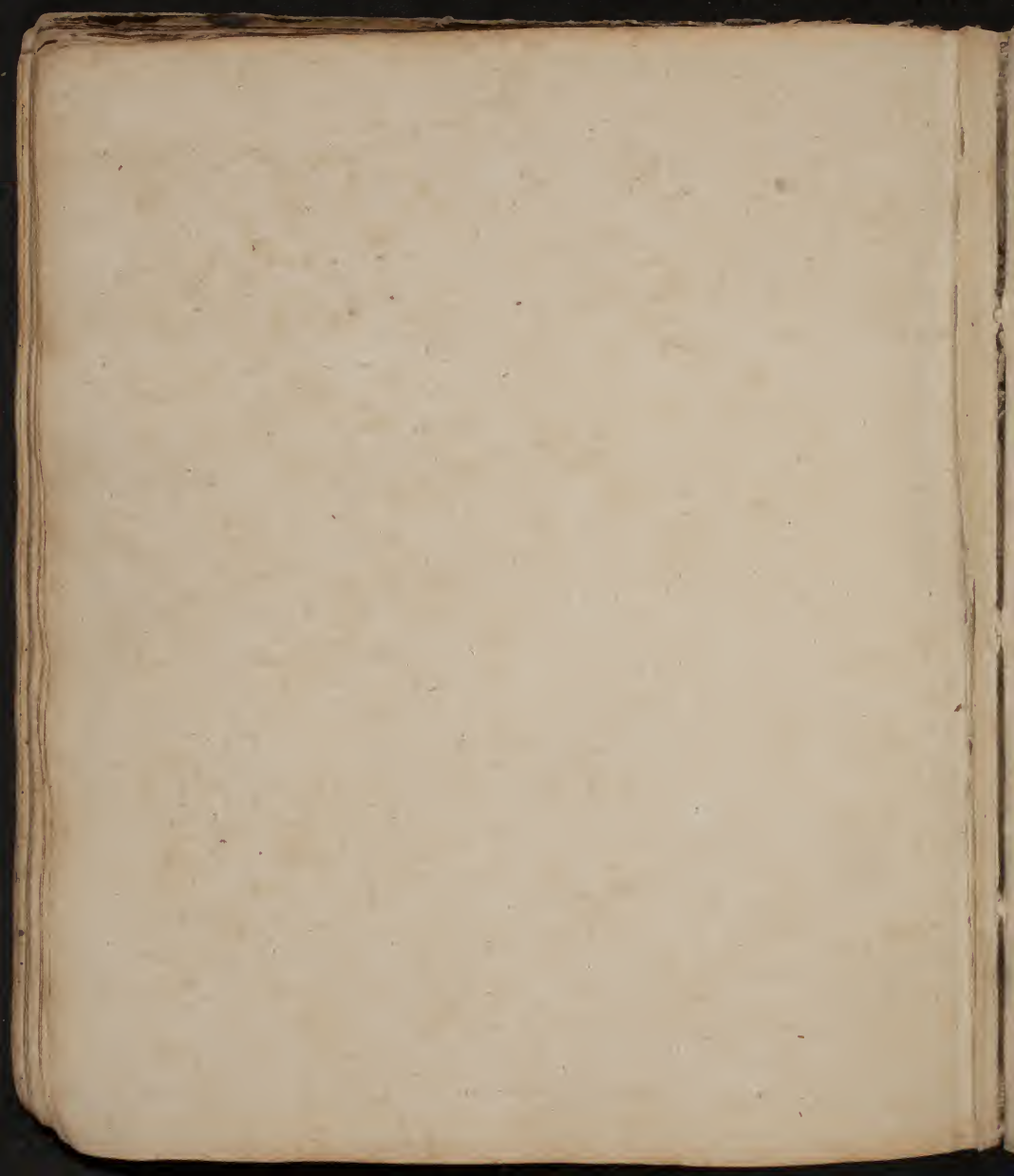



Small, dense, and somewhat illegible text arranged in a grid-like pattern, possibly representing a table or a list of entries. The text is organized into approximately 10 columns and 10 rows, with varying degrees of density and spacing between characters.

Large, faint, and illegible text arranged in a grid-like pattern, possibly representing a table or a list of entries. The text is organized into approximately 10 columns and 10 rows, with varying degrees of density and spacing between characters.

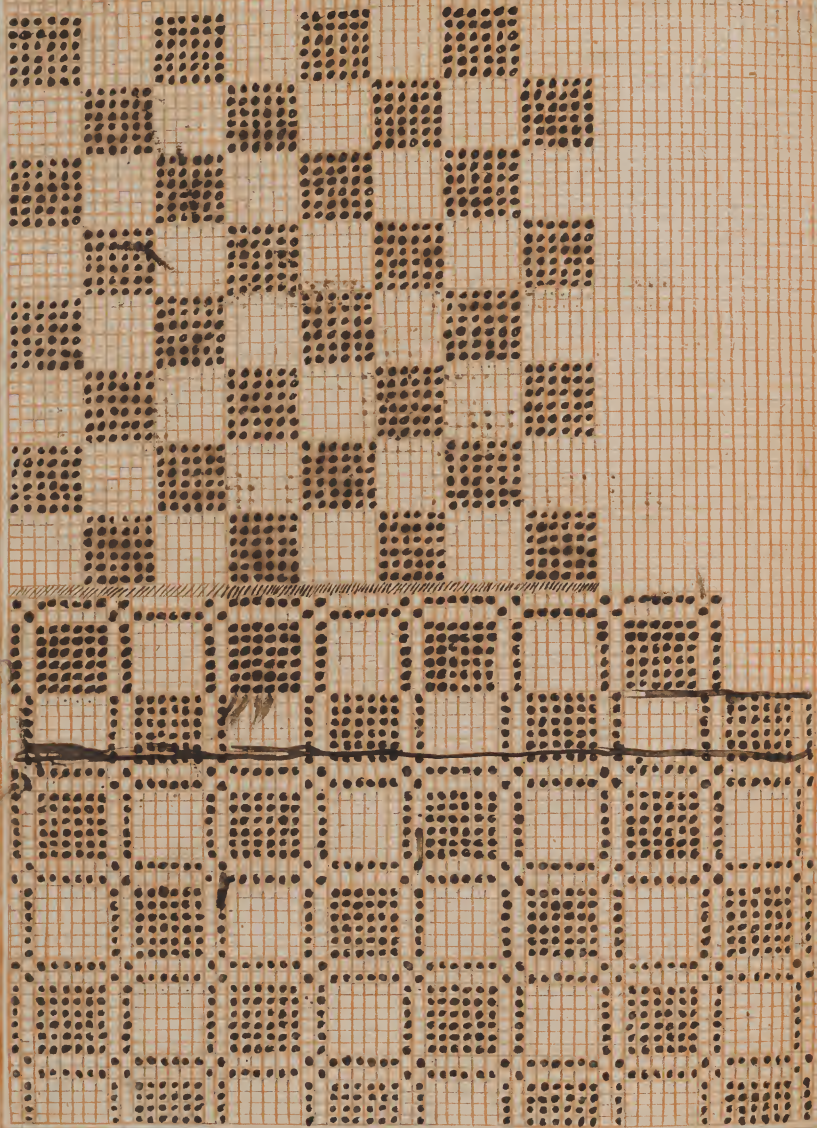

Handwritten notes in the top left corner, including the number '20' and some illegible characters.

Handwritten notes in the middle left margin, including the number '20' and some illegible characters.

10  
5

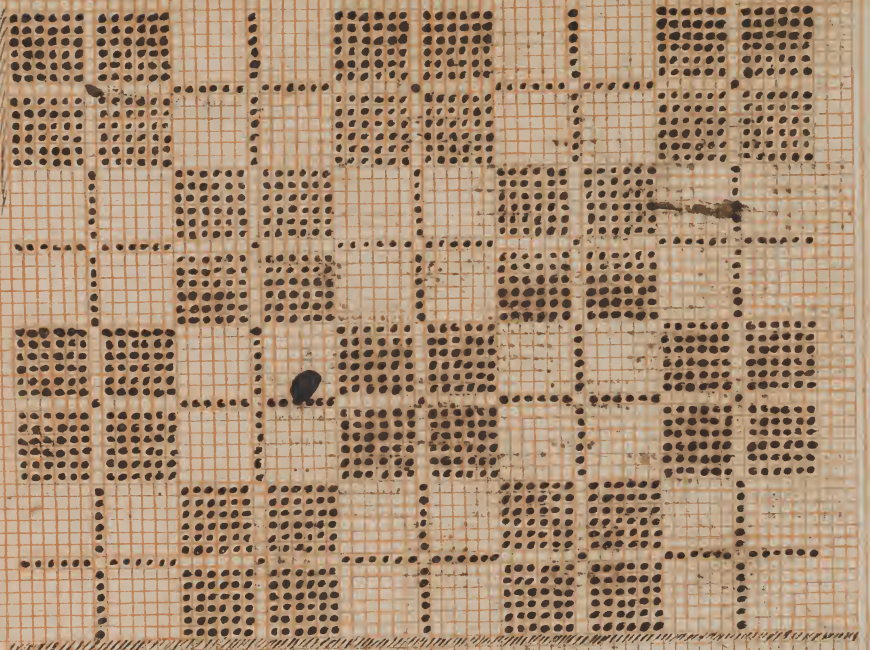



THE  
HISTORY  
OF  
THE  
CITY  
OF  
NEW  
YORK  
FROM  
1609  
TO  
1800  
BY  
JOHN  
BURNETT  
1846

100  
4.

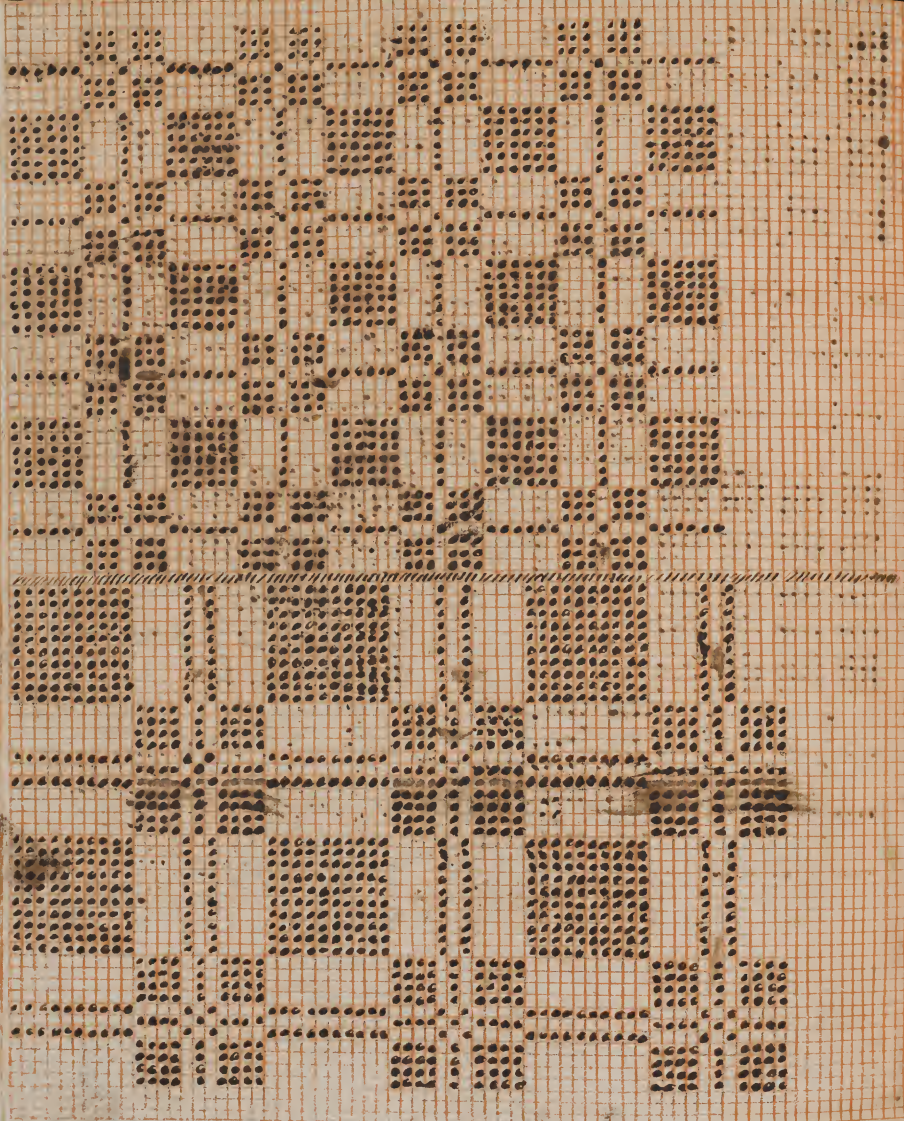

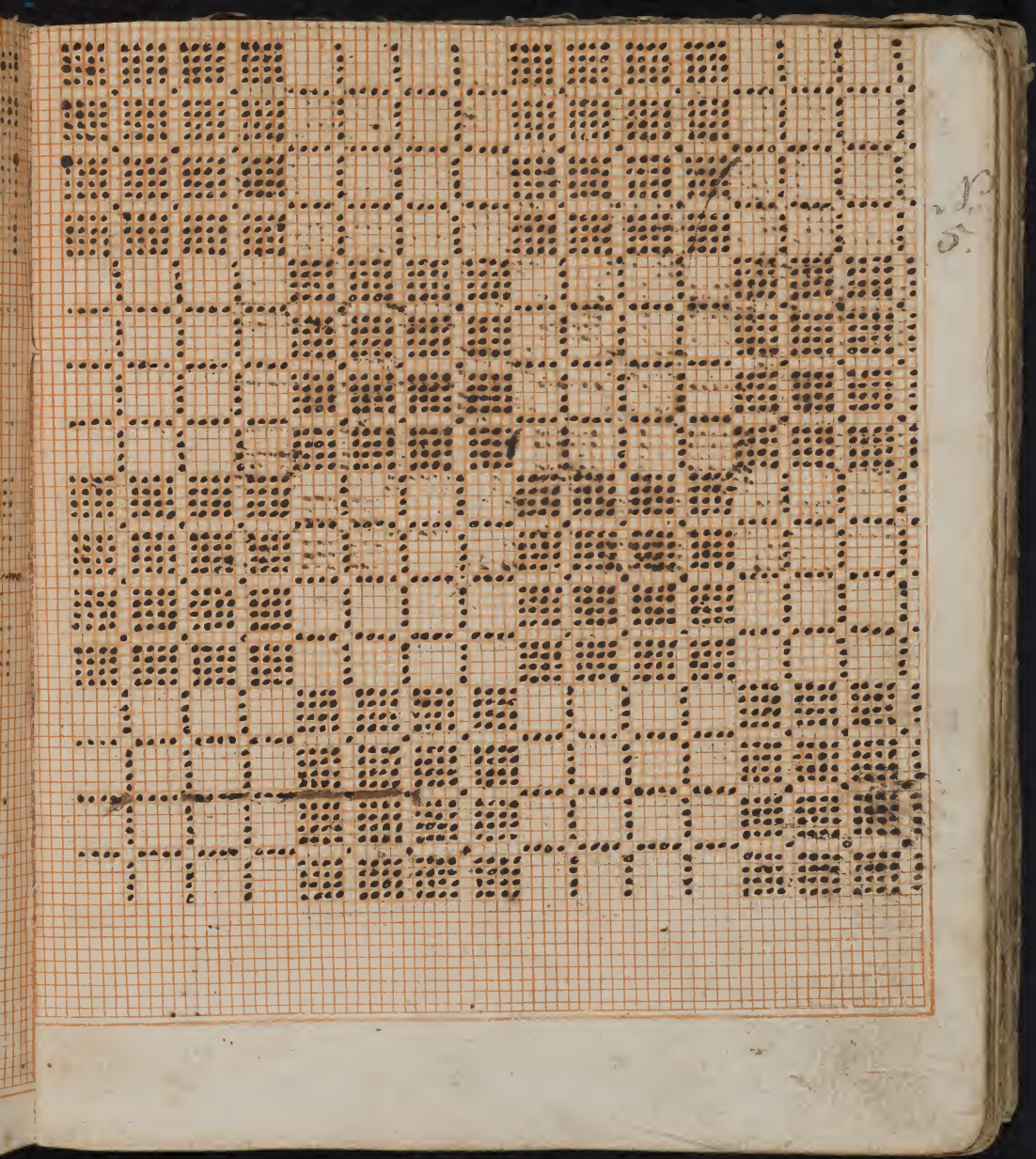

5.

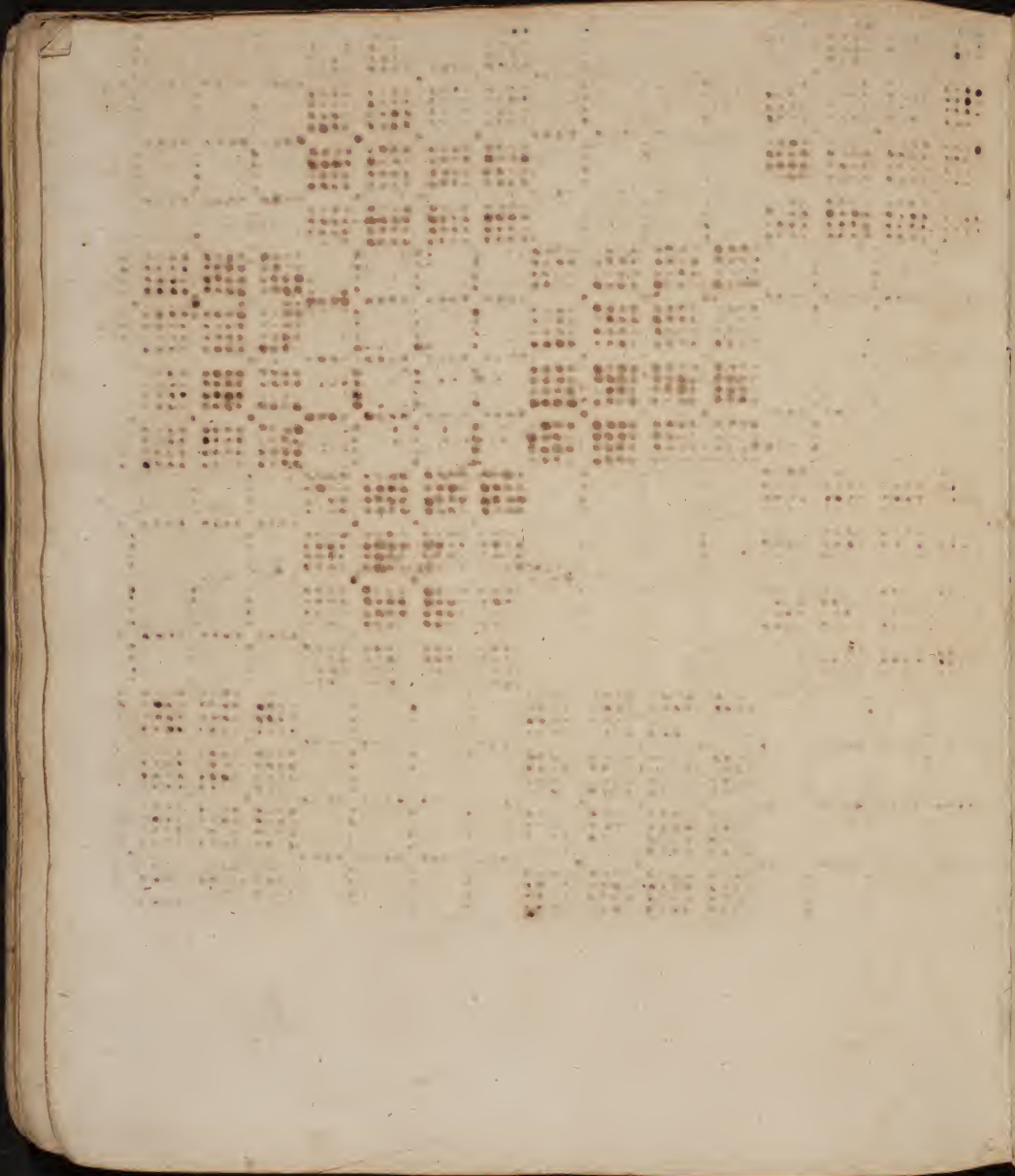



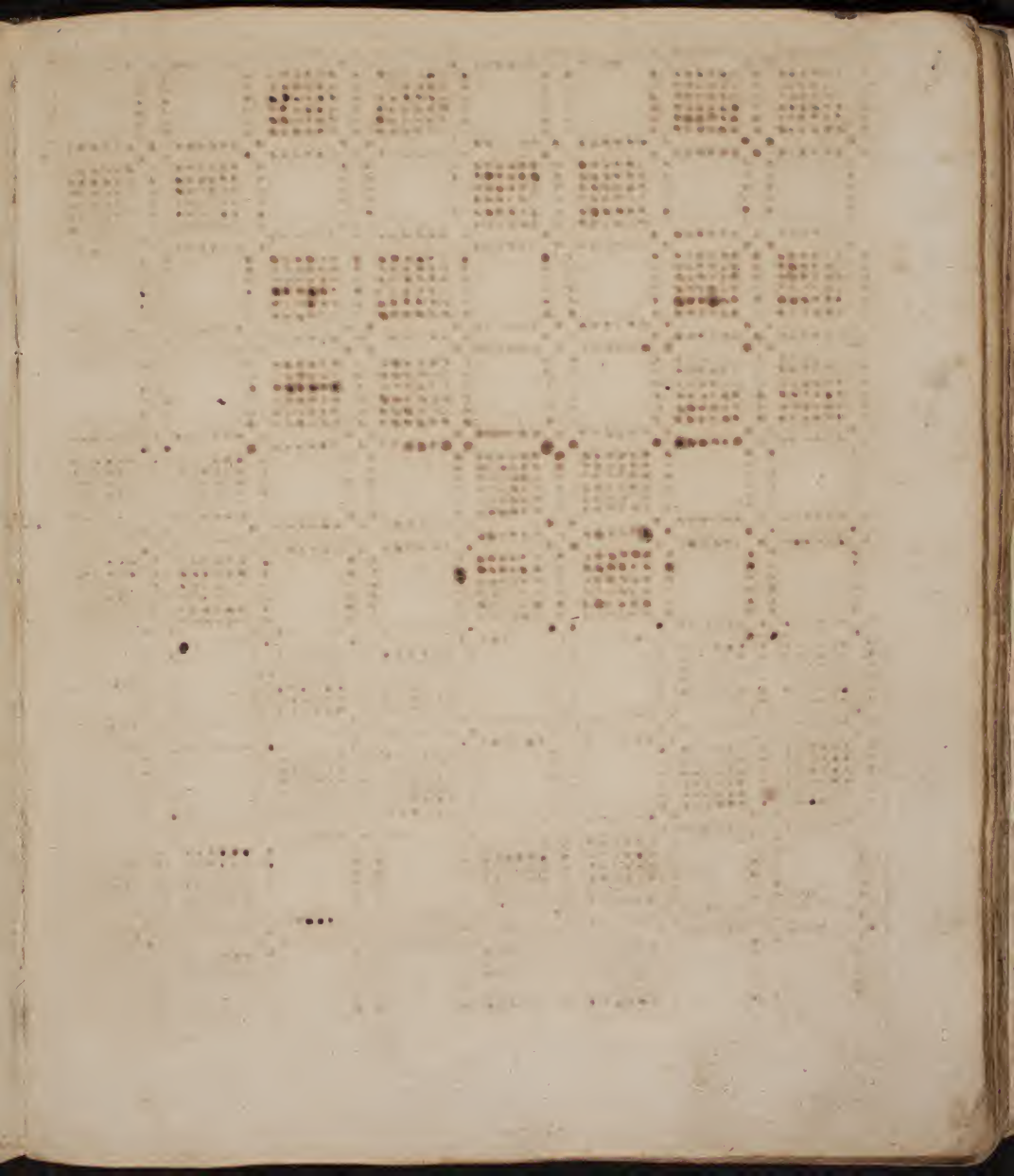

10  
7

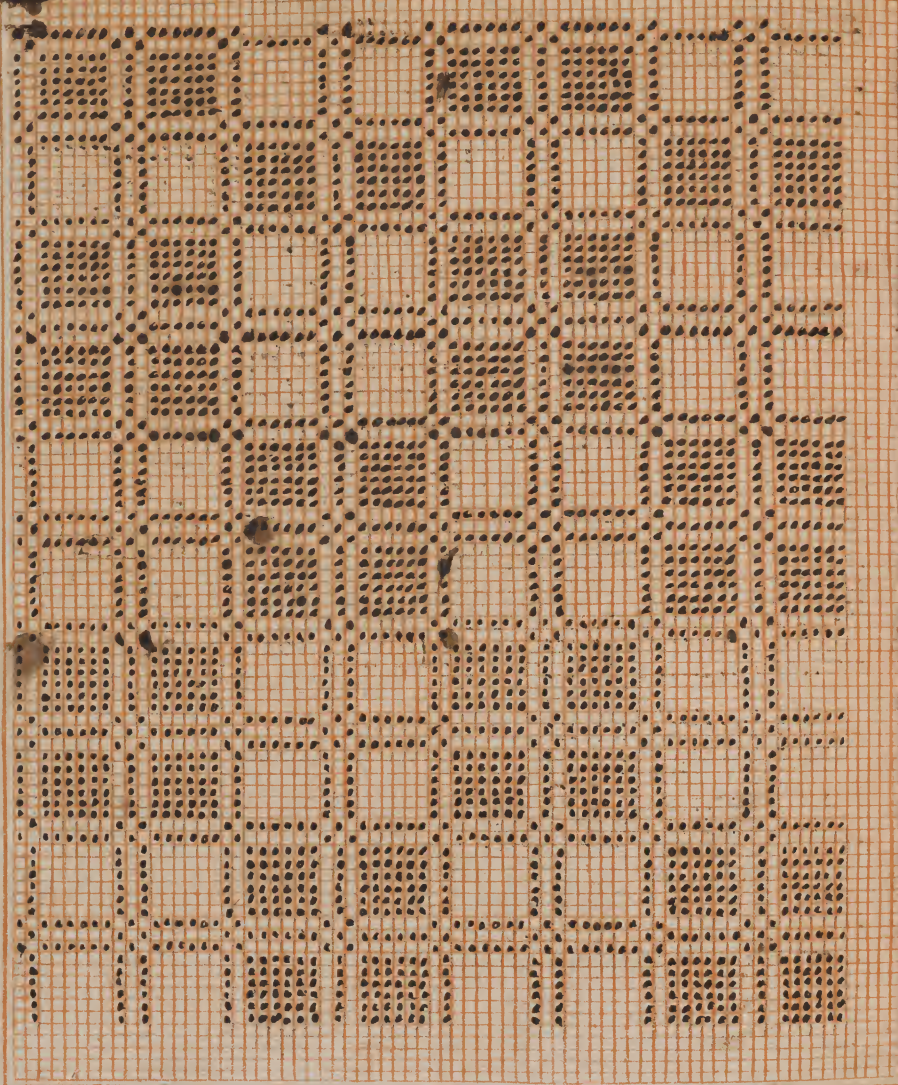

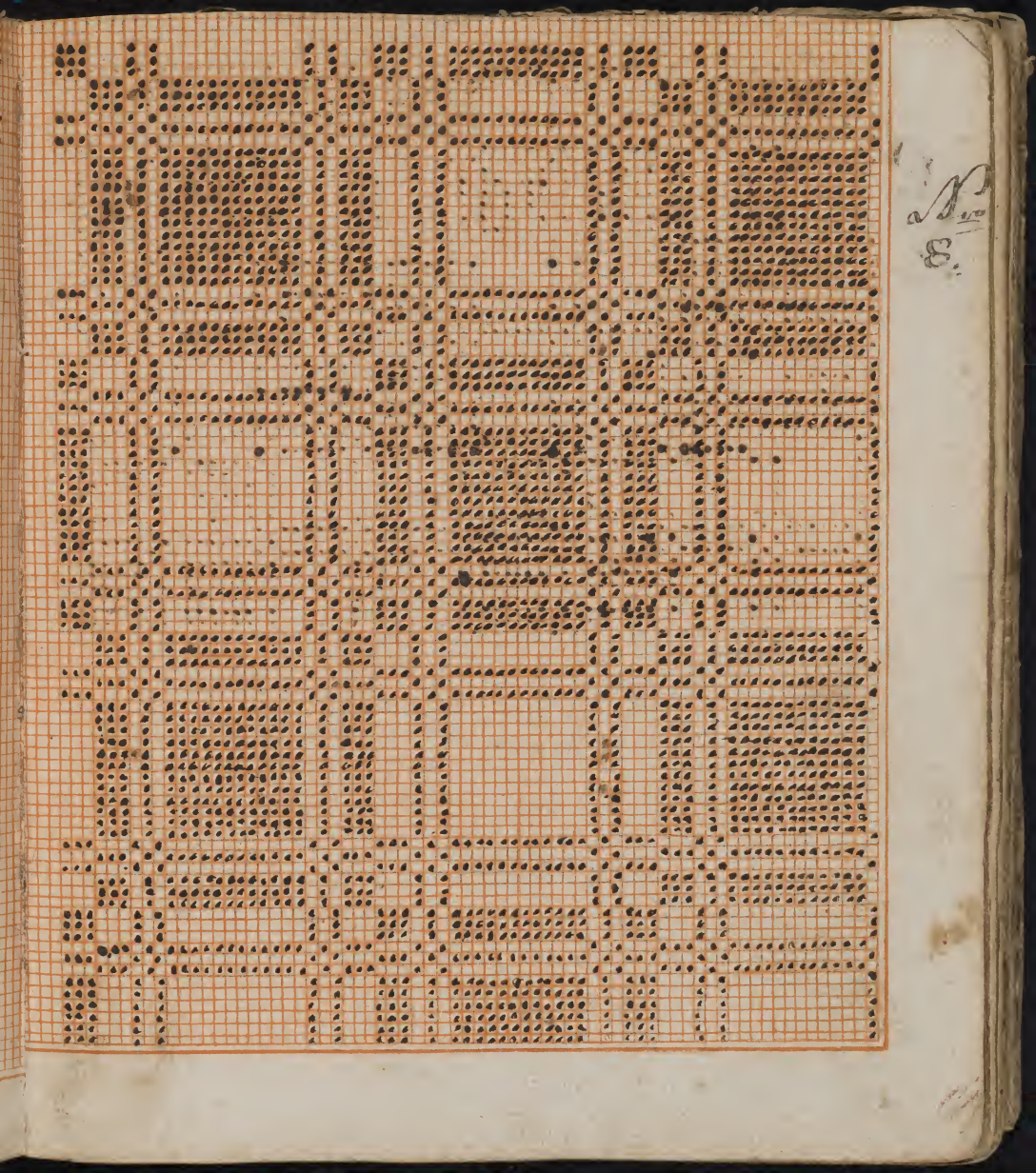

N  
8.

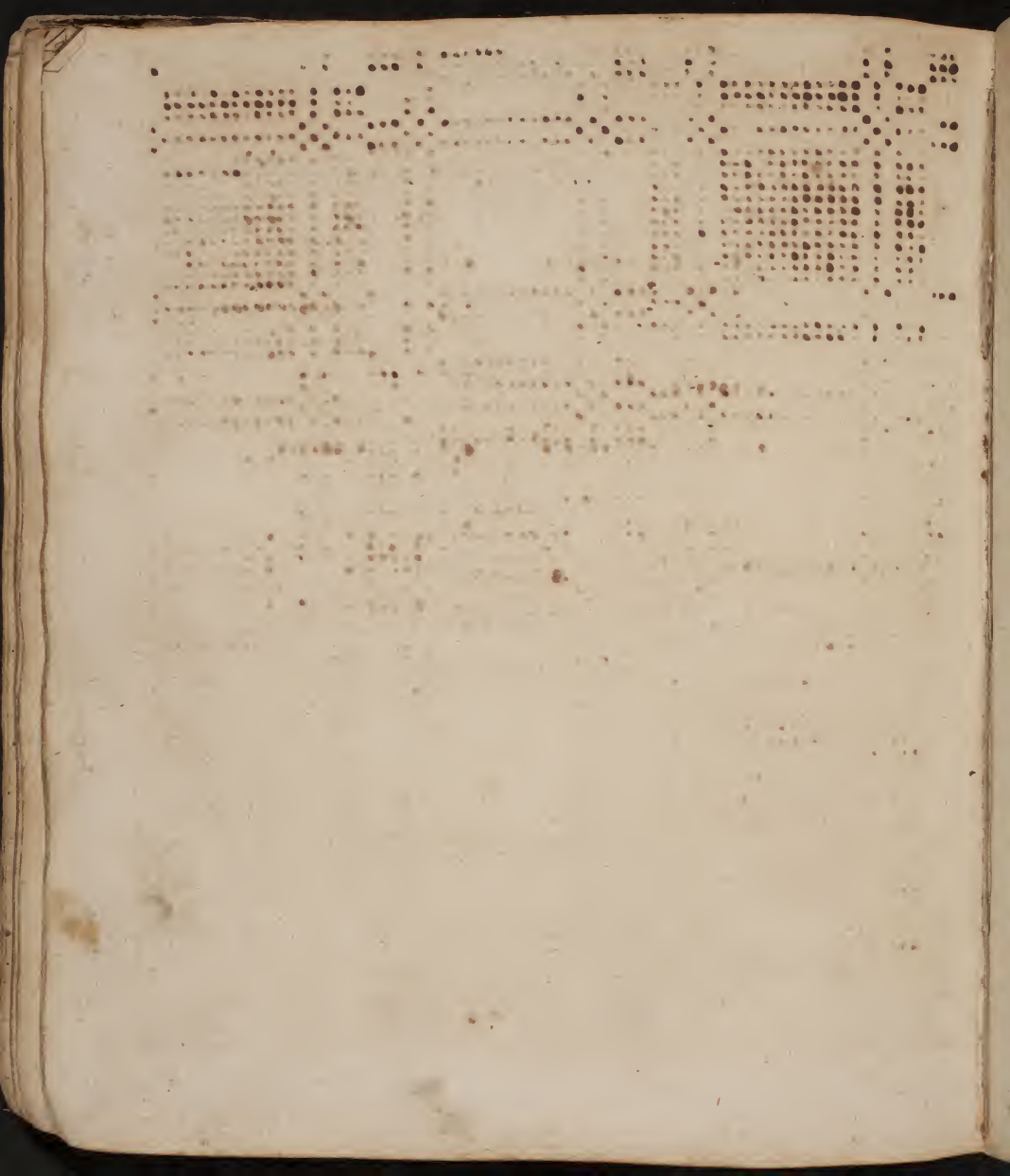

Small, faint, illegible text at the top of the page, possibly a header or title.

Main body of small, faint, illegible text, possibly a list or a series of entries.

A small, faint mark or character, possibly a page number or a decorative element.

Small, faint, illegible text at the bottom left of the page.

Small, faint, illegible text at the bottom right of the page.

*Handwritten text, possibly a title or description, written in a cursive script across the top of the grid.*

10  
10  
9

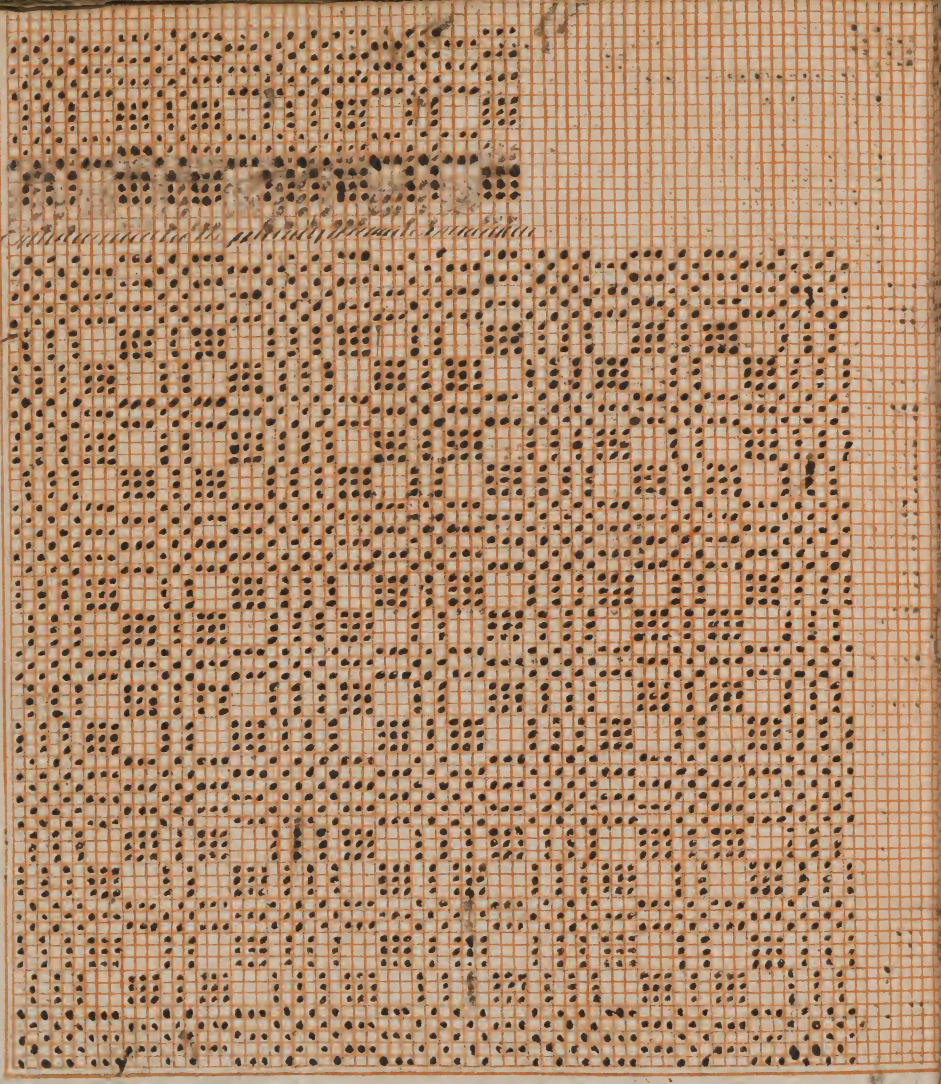

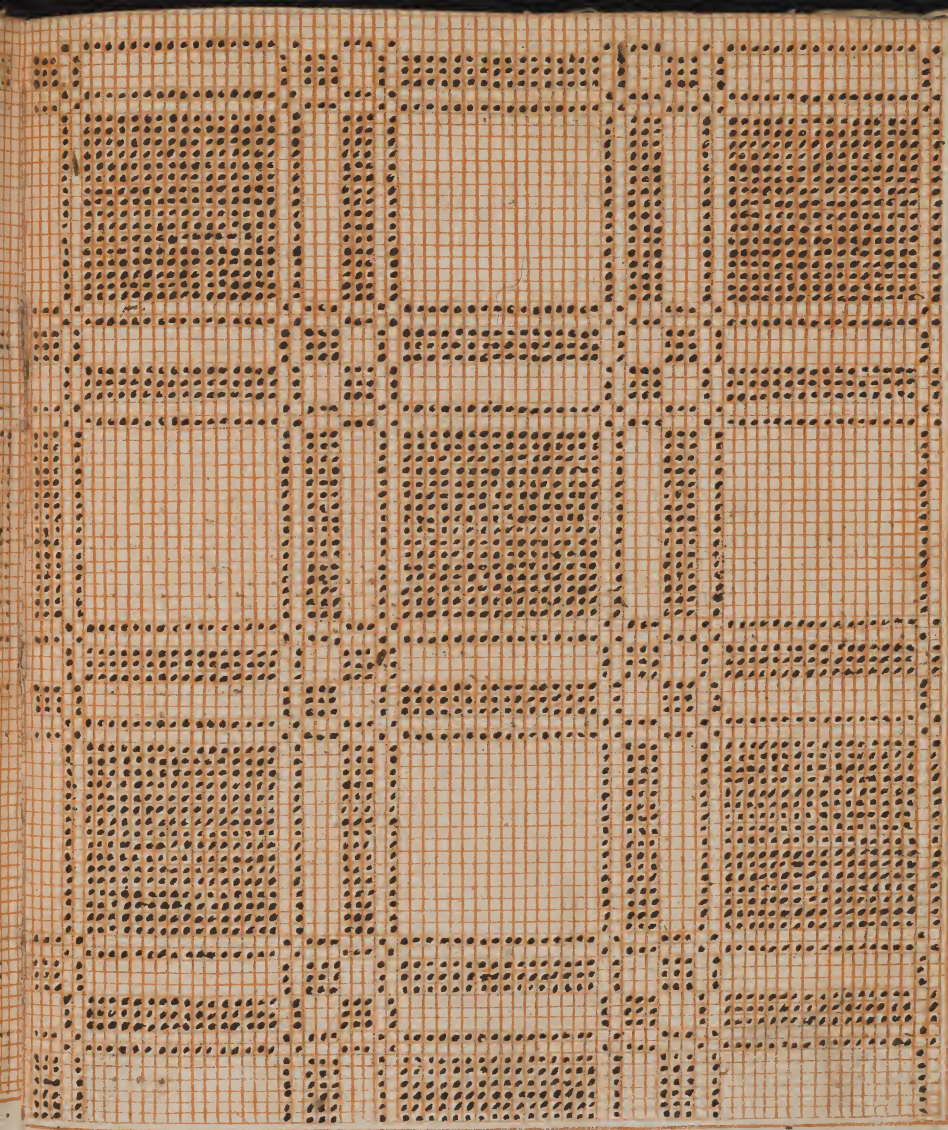

10

O-H

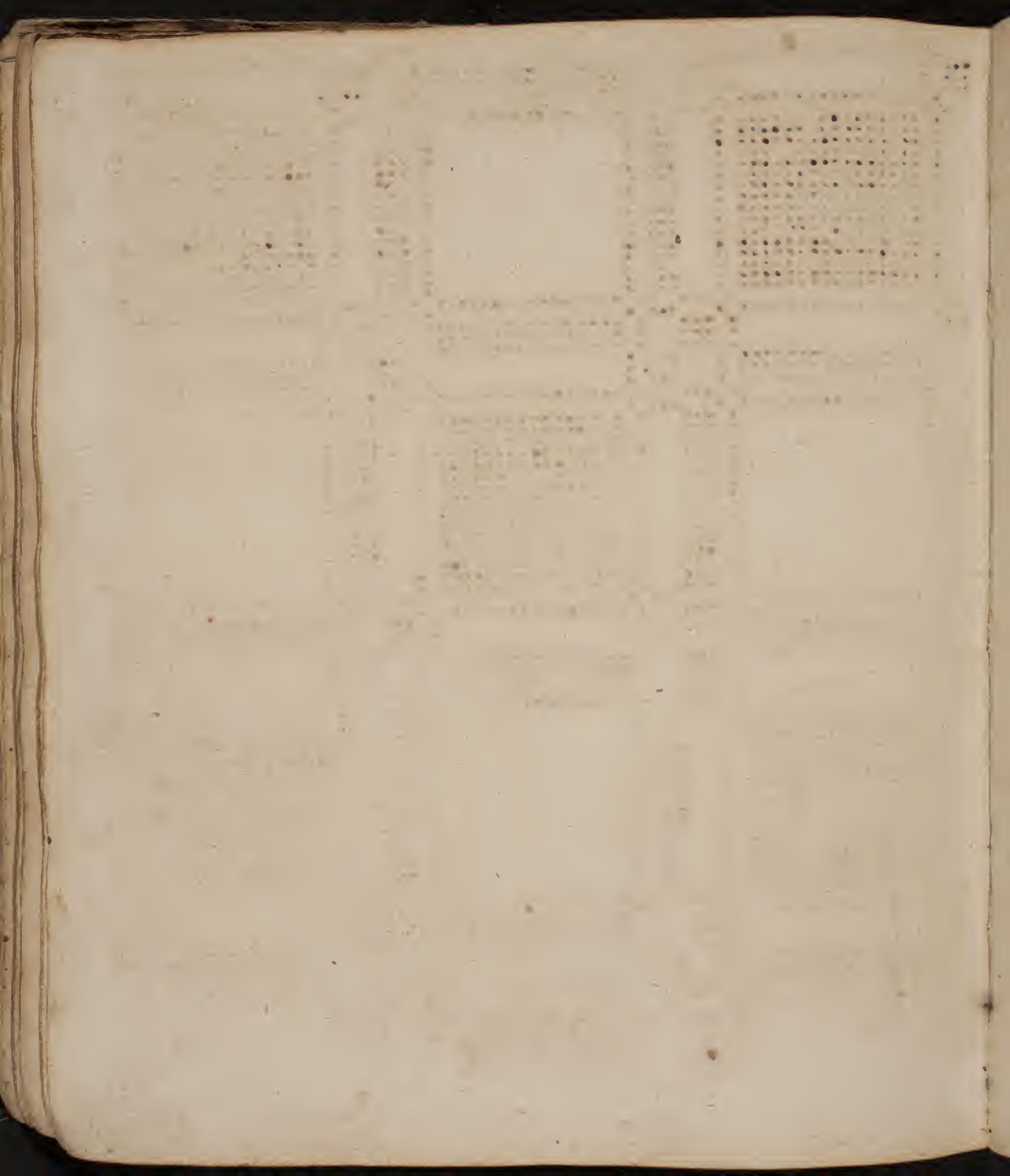



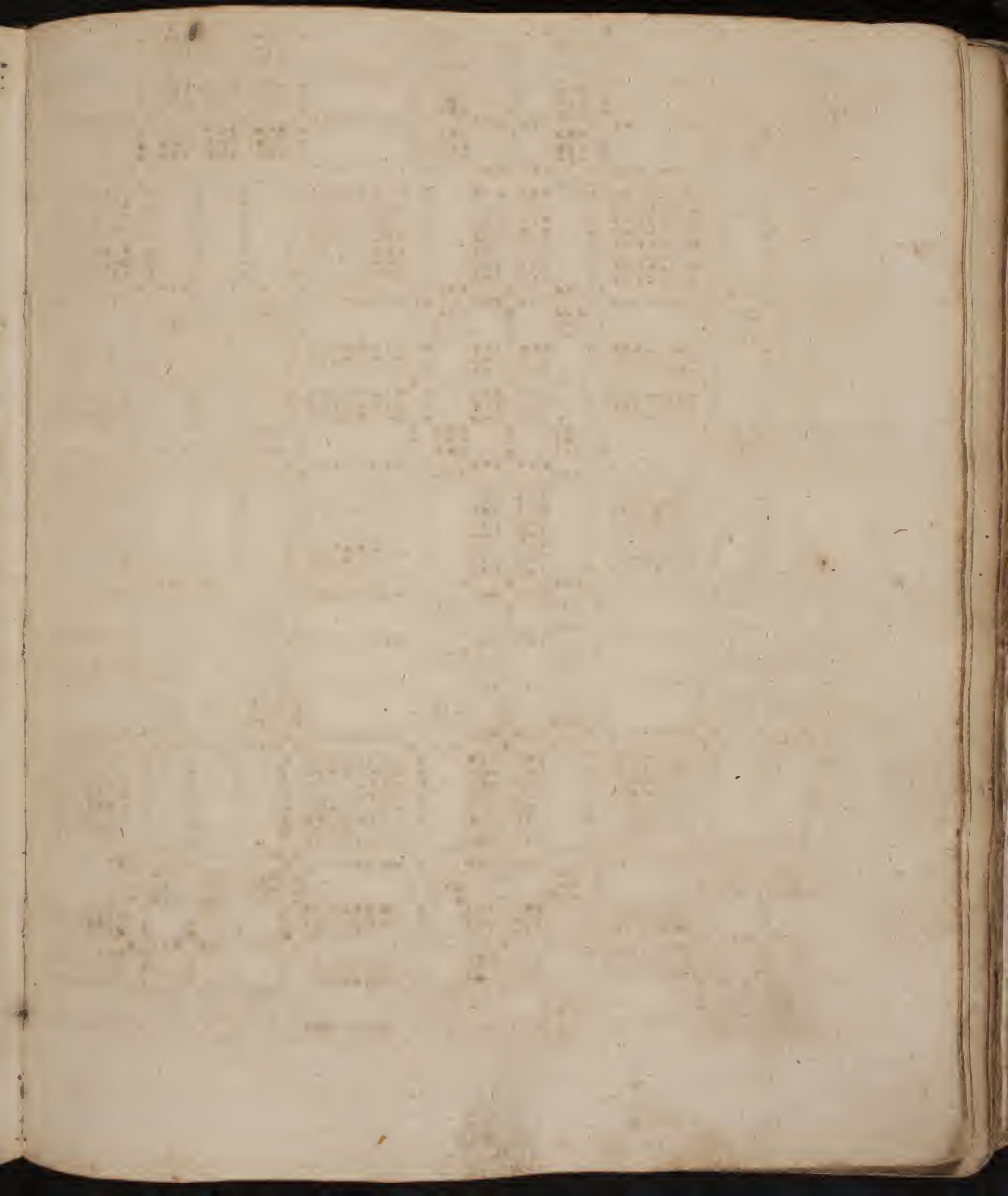

40  
11

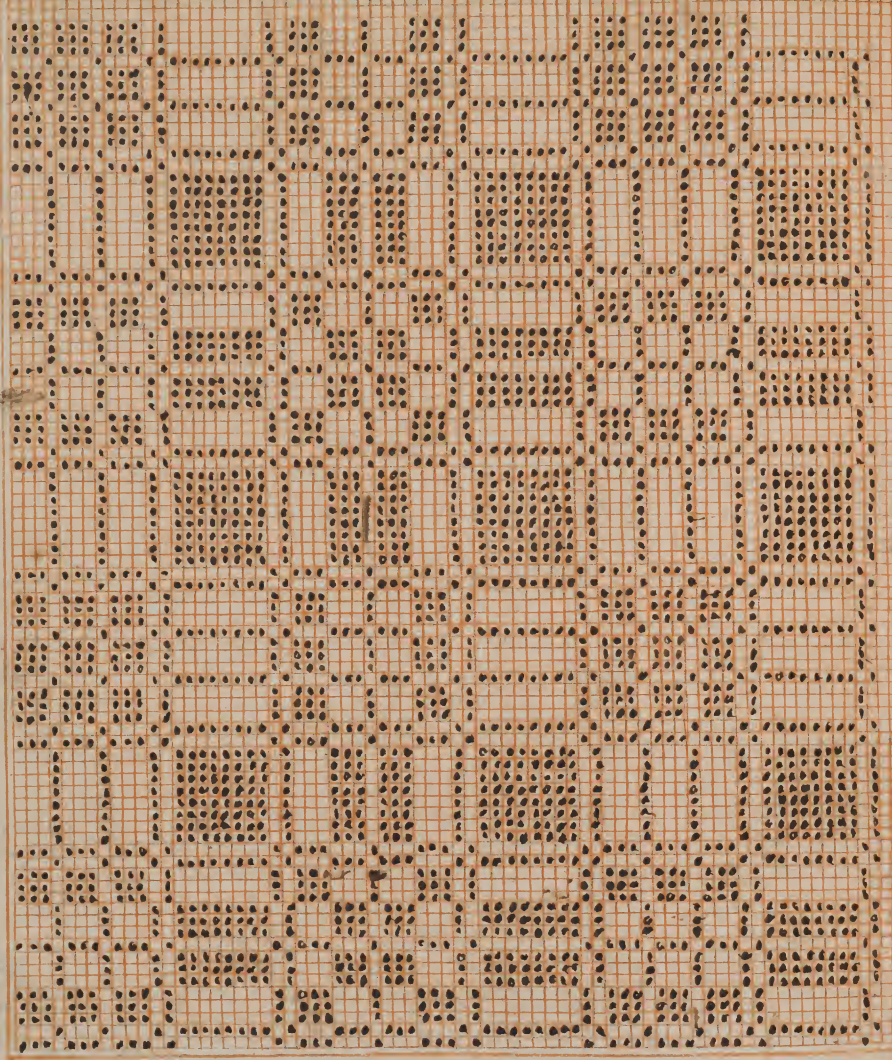

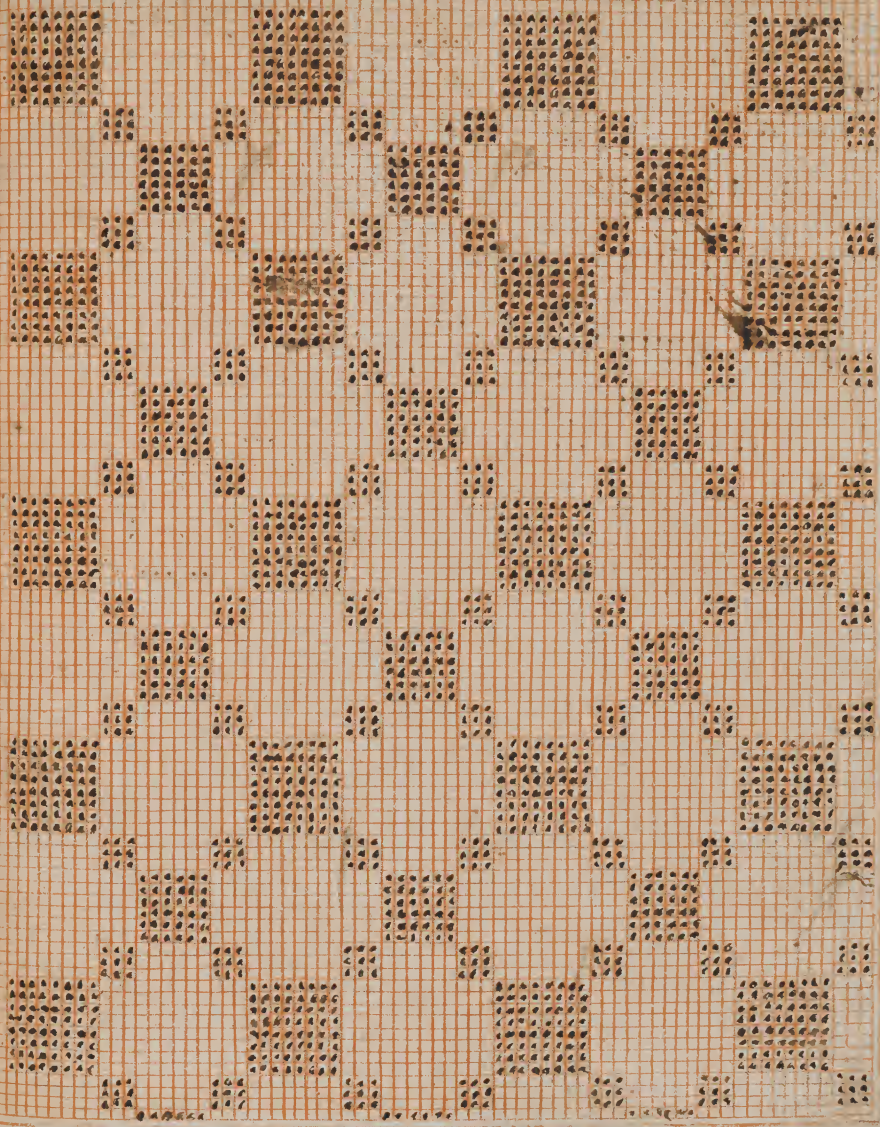

10  
12

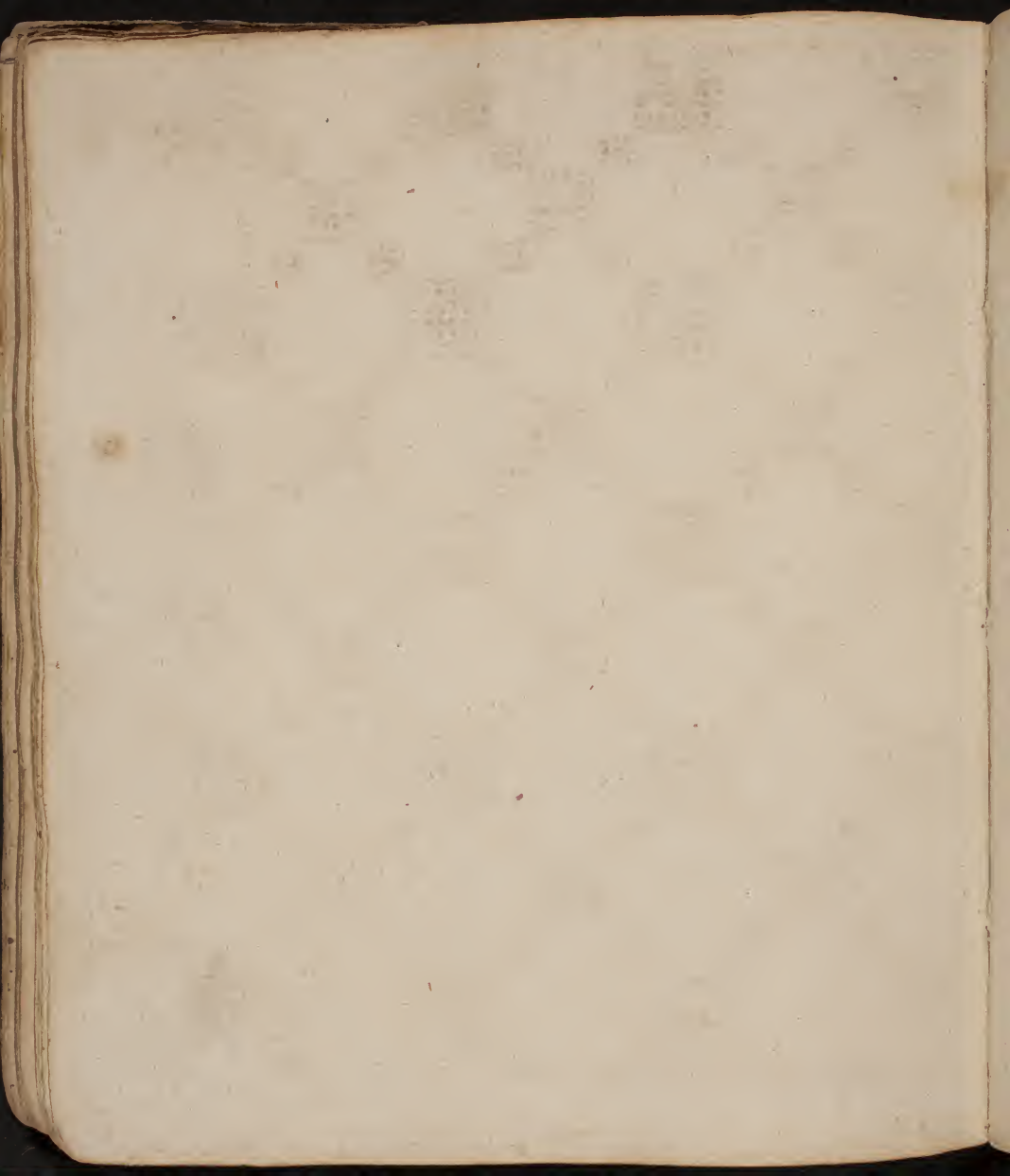

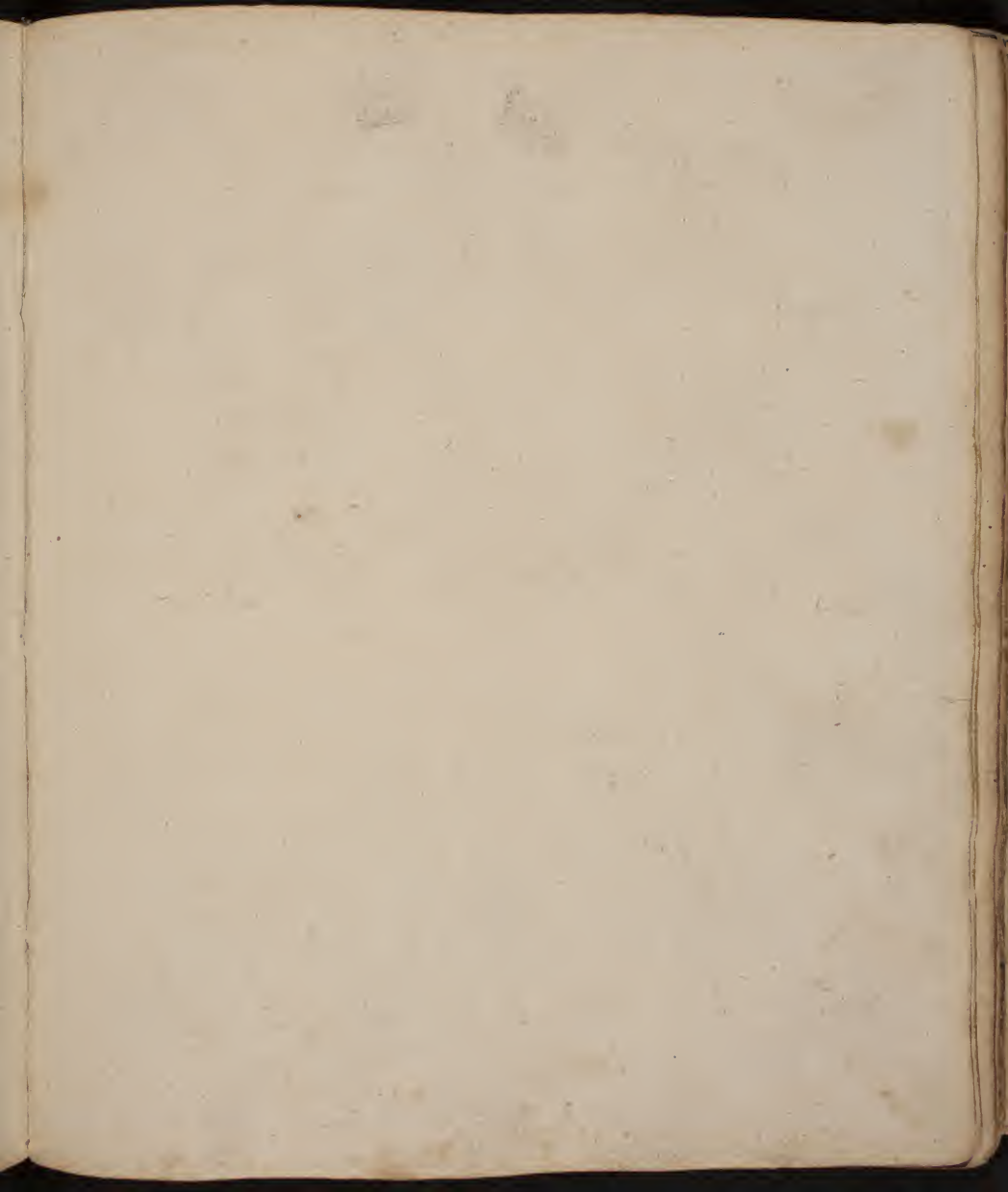

12  
15

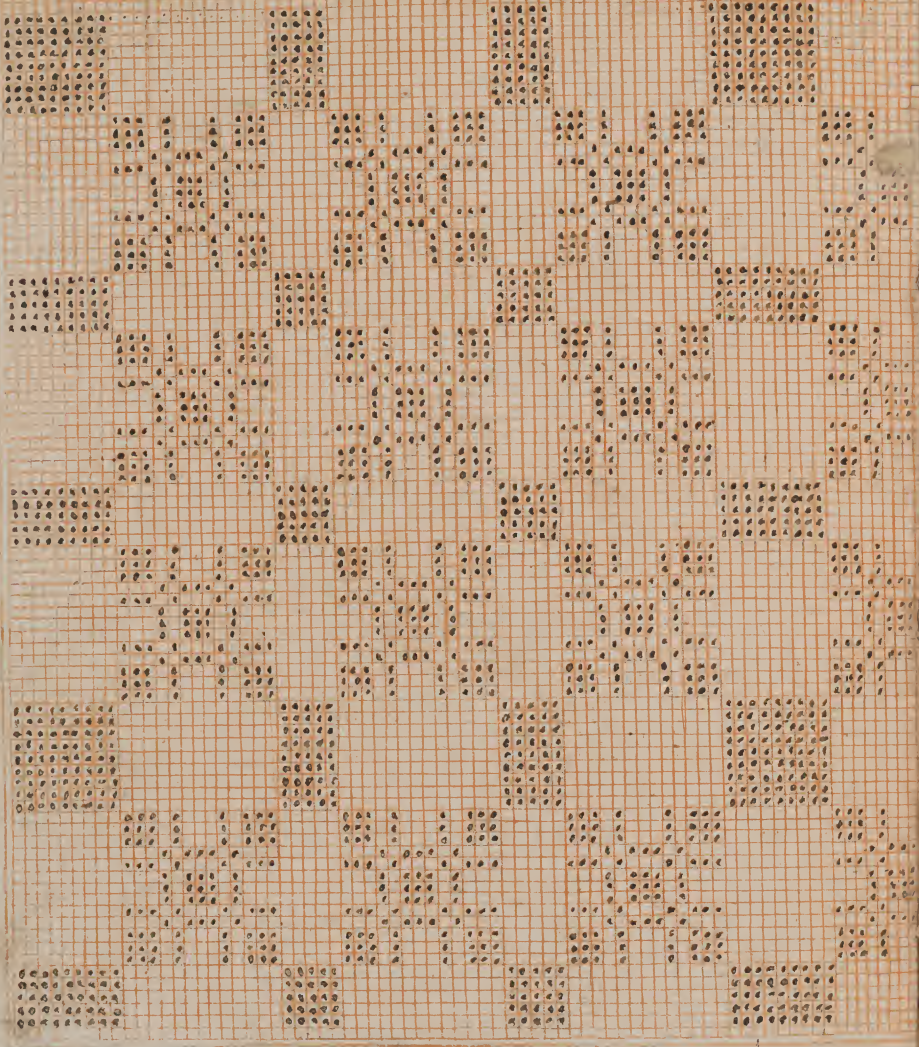

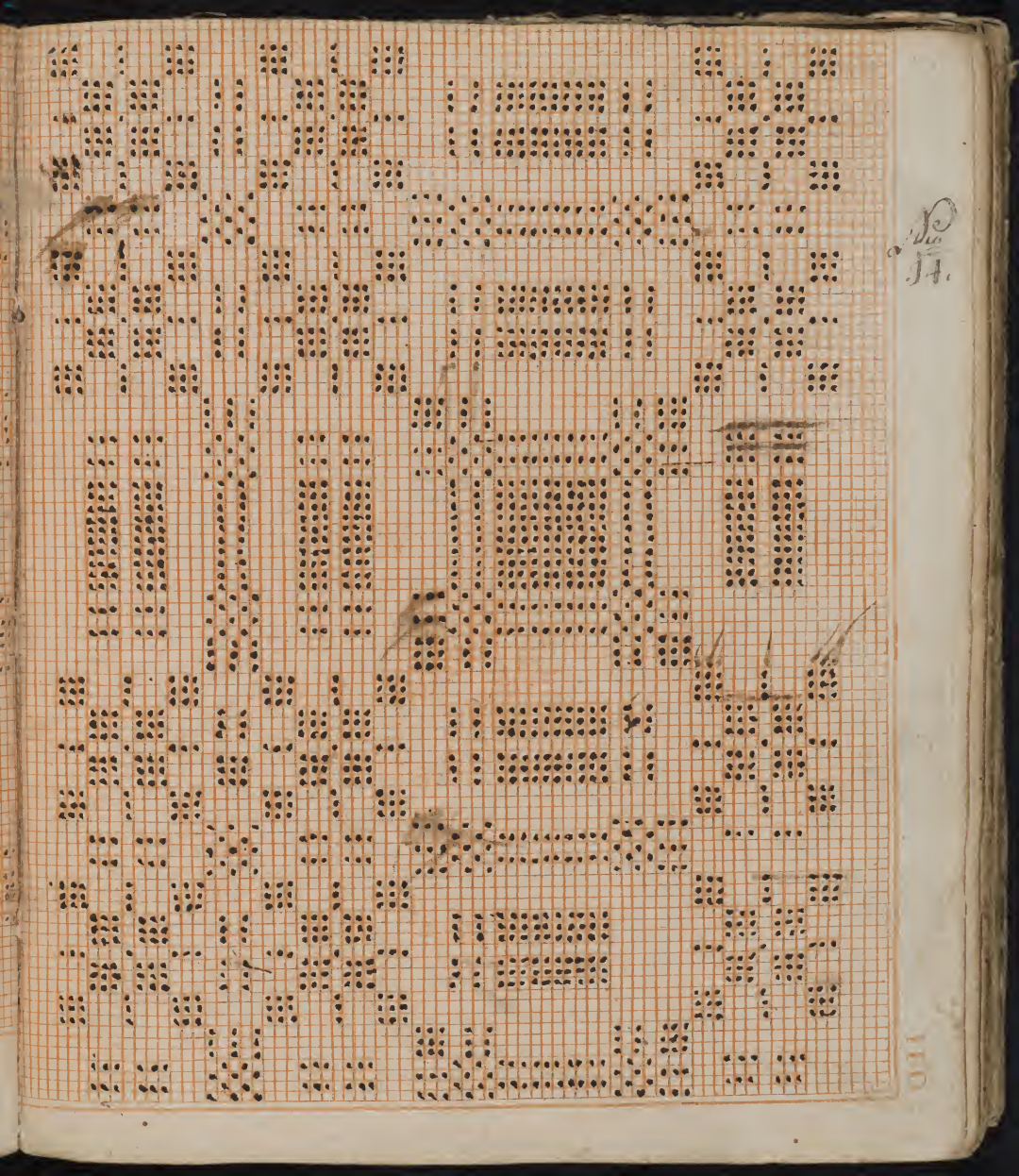

11.

110

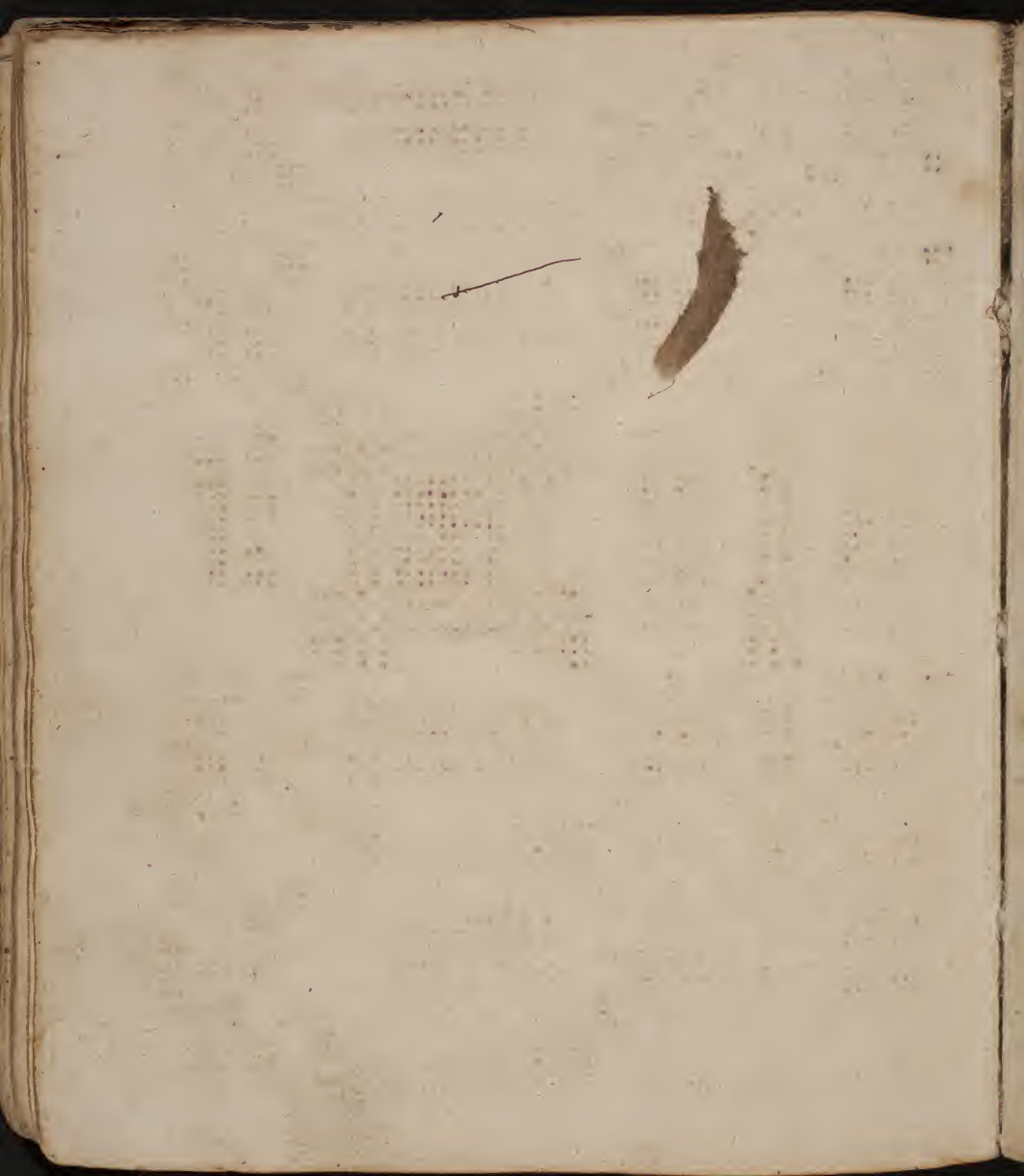



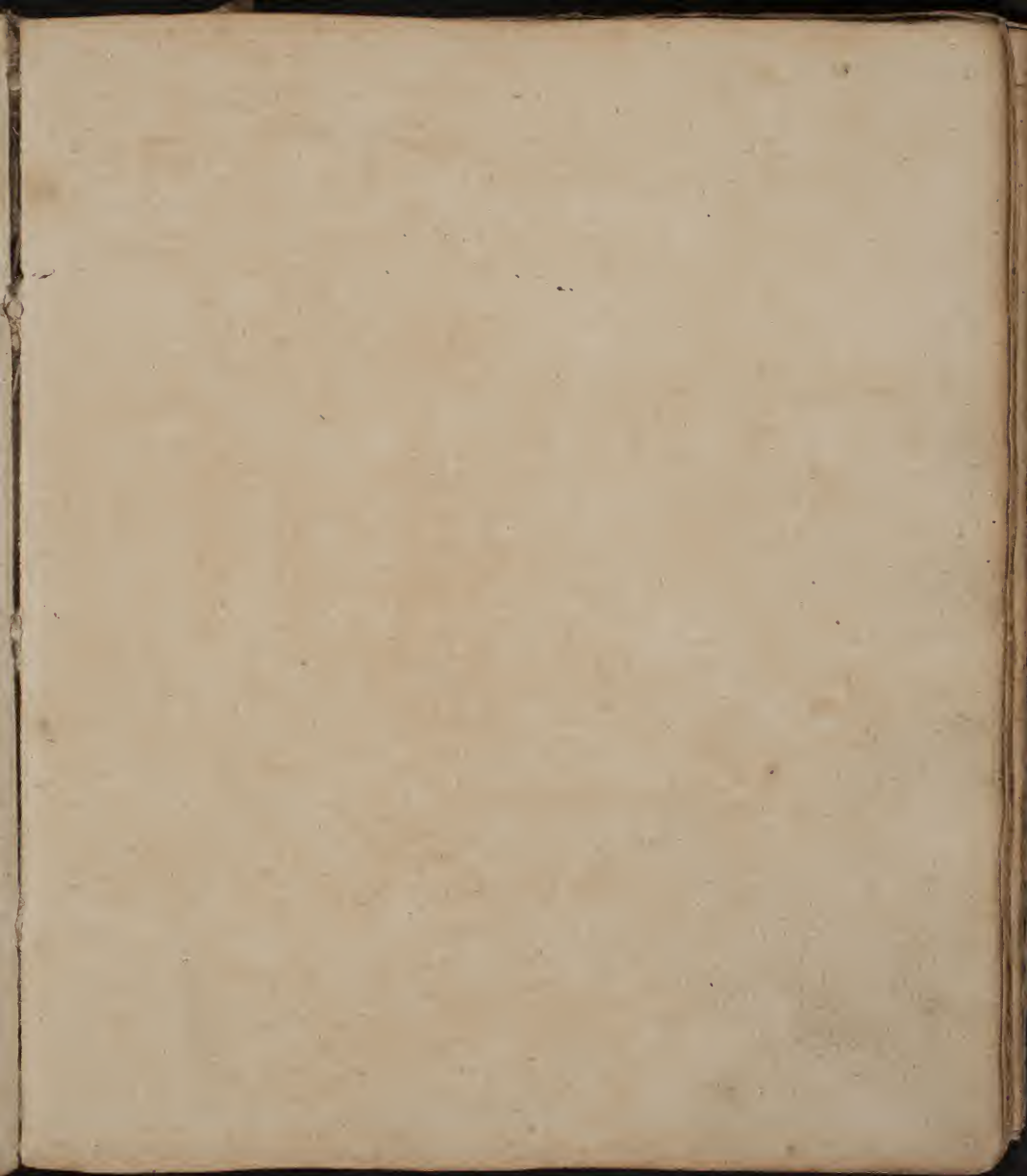

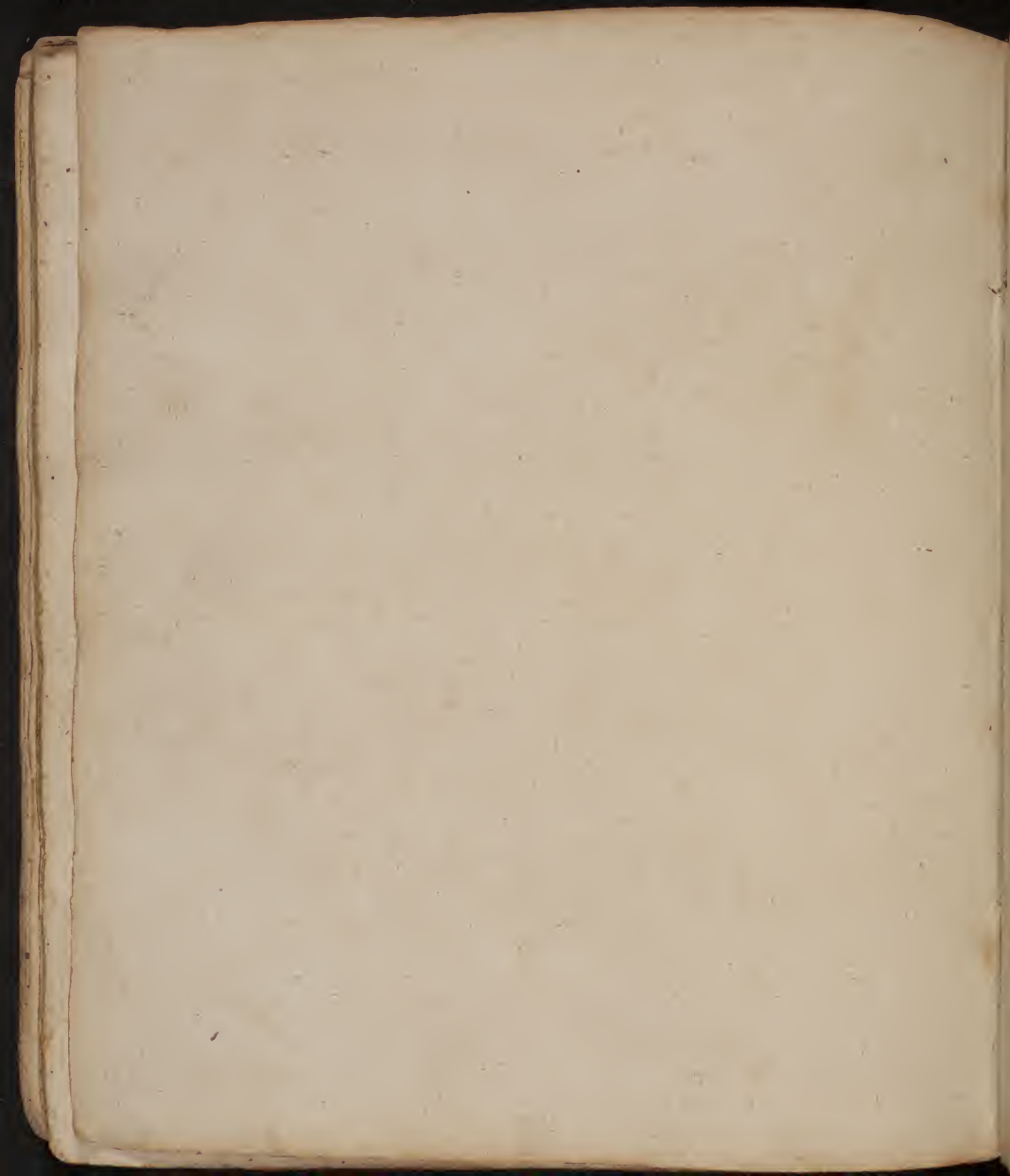

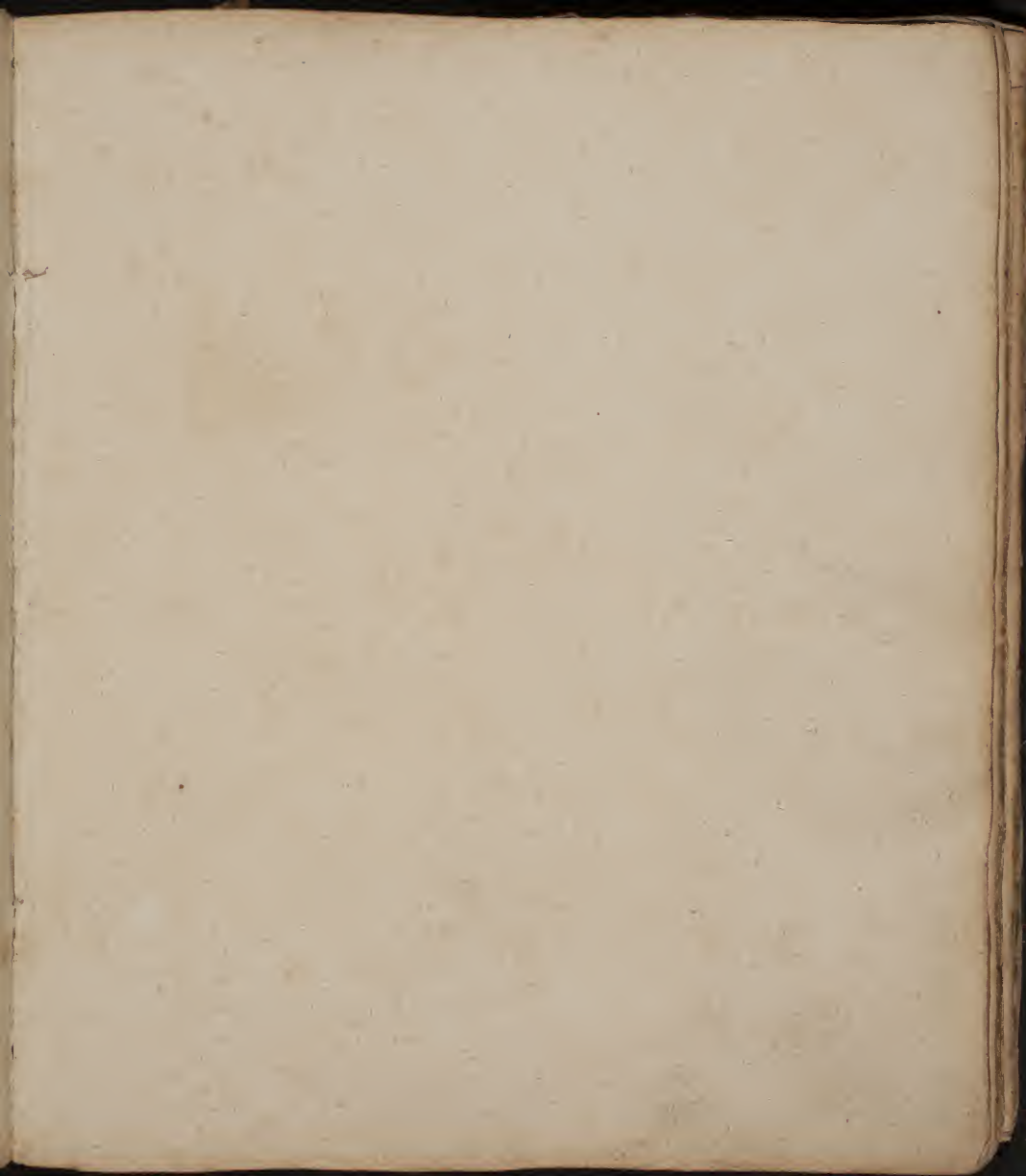

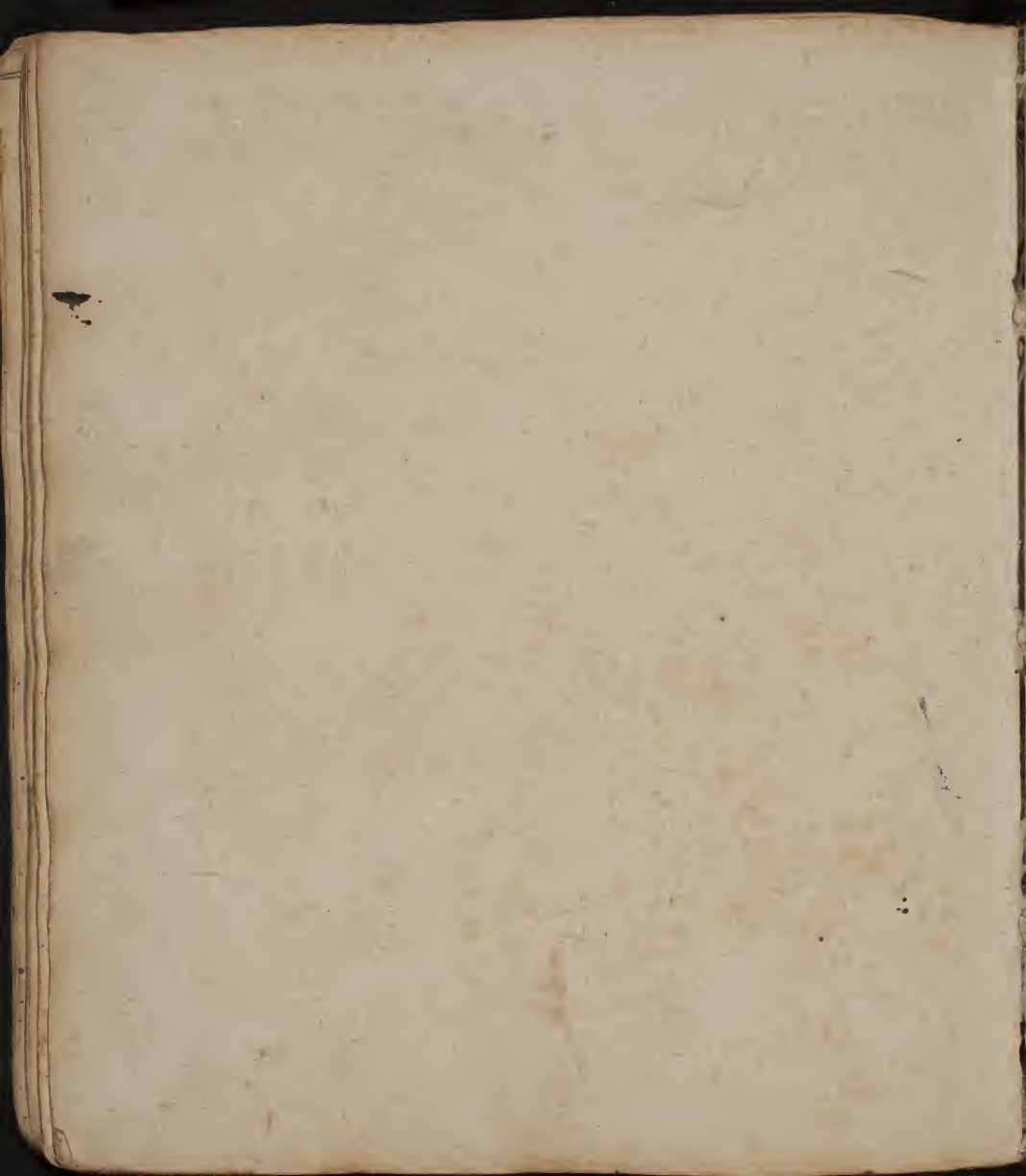

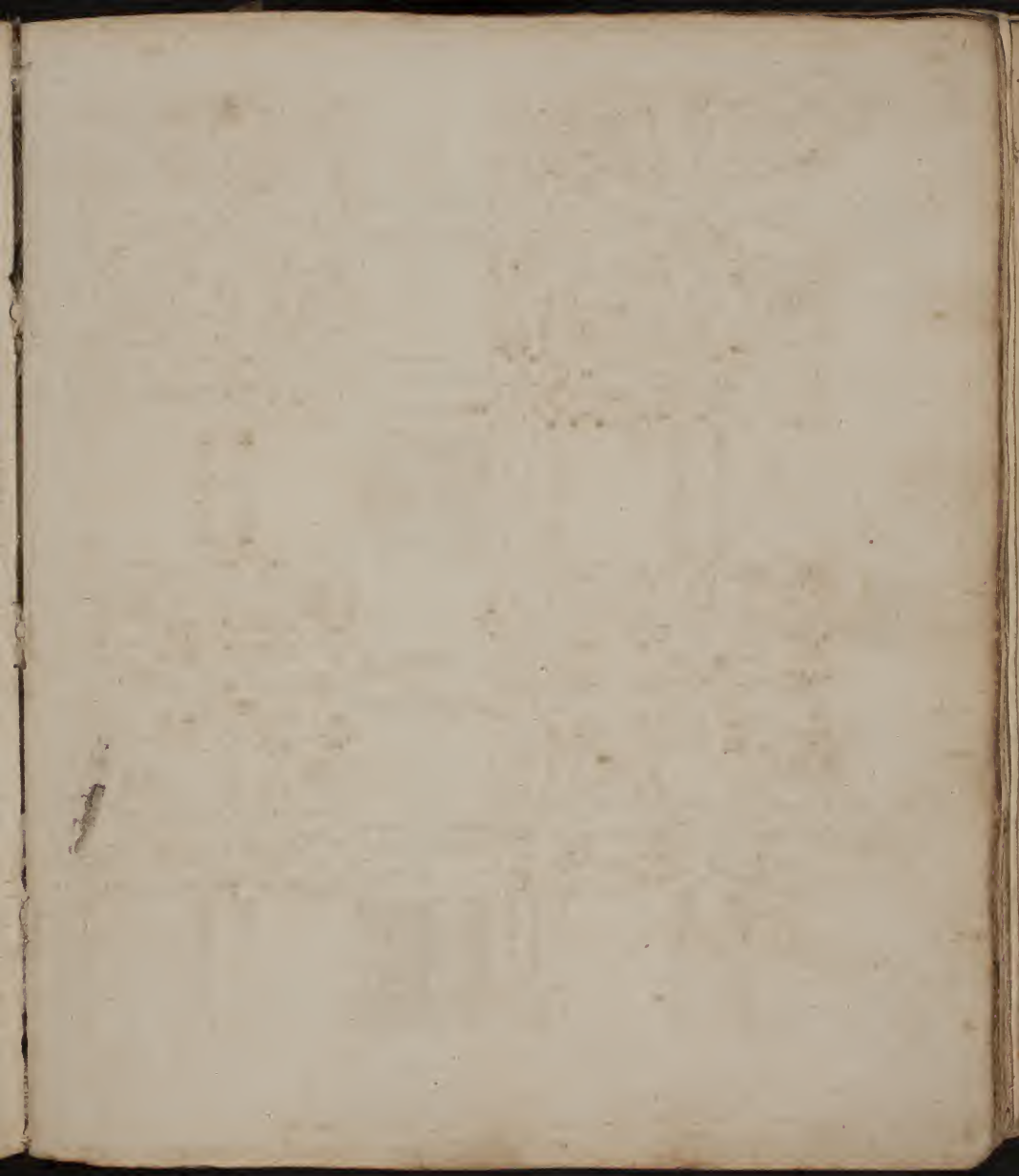

2  
No  
15

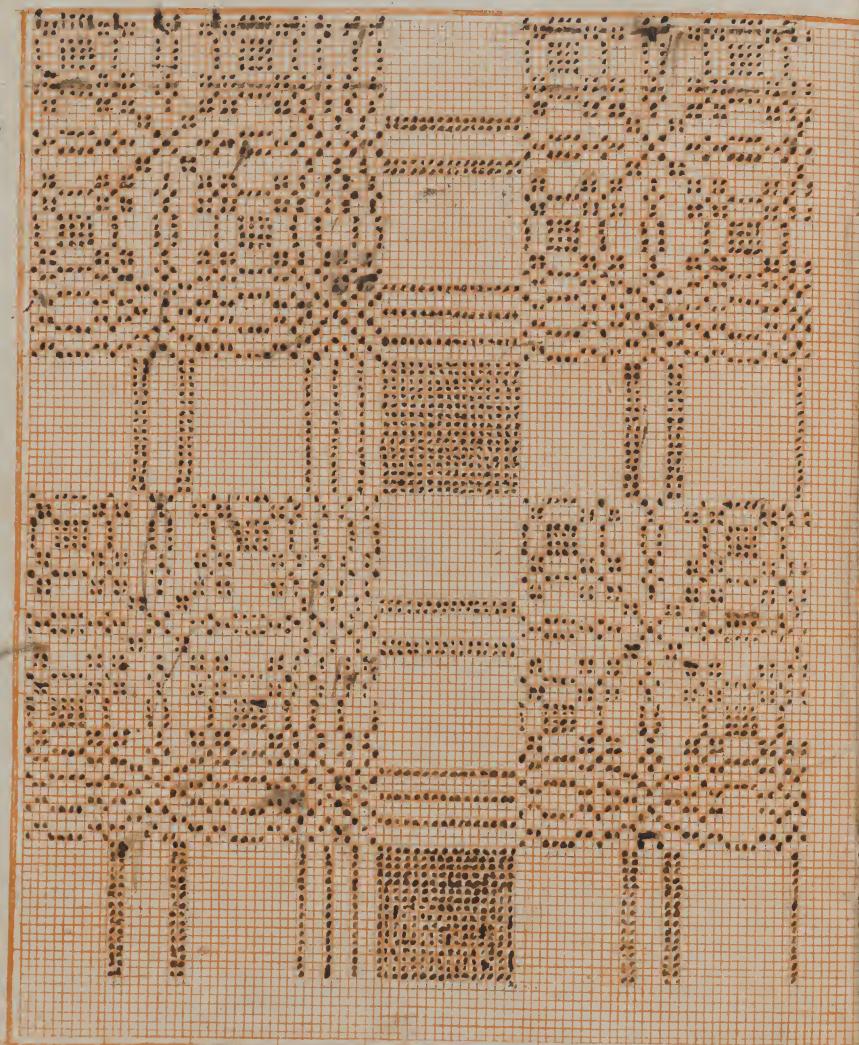

20

20

20

20

20

20

Nürnberg in der Joha



10  
16

This page contains a large grid of numbers, likely a calendar or account book page. The grid is organized into columns and rows, with numbers written in a small, uniform script. The numbers are arranged in a regular pattern, suggesting a systematic recording of data. The page is framed by a double-line border. The numbers are arranged in a regular pattern, suggesting a systematic recording of data. The page is framed by a double-line border.

30 30 30 30 30 30



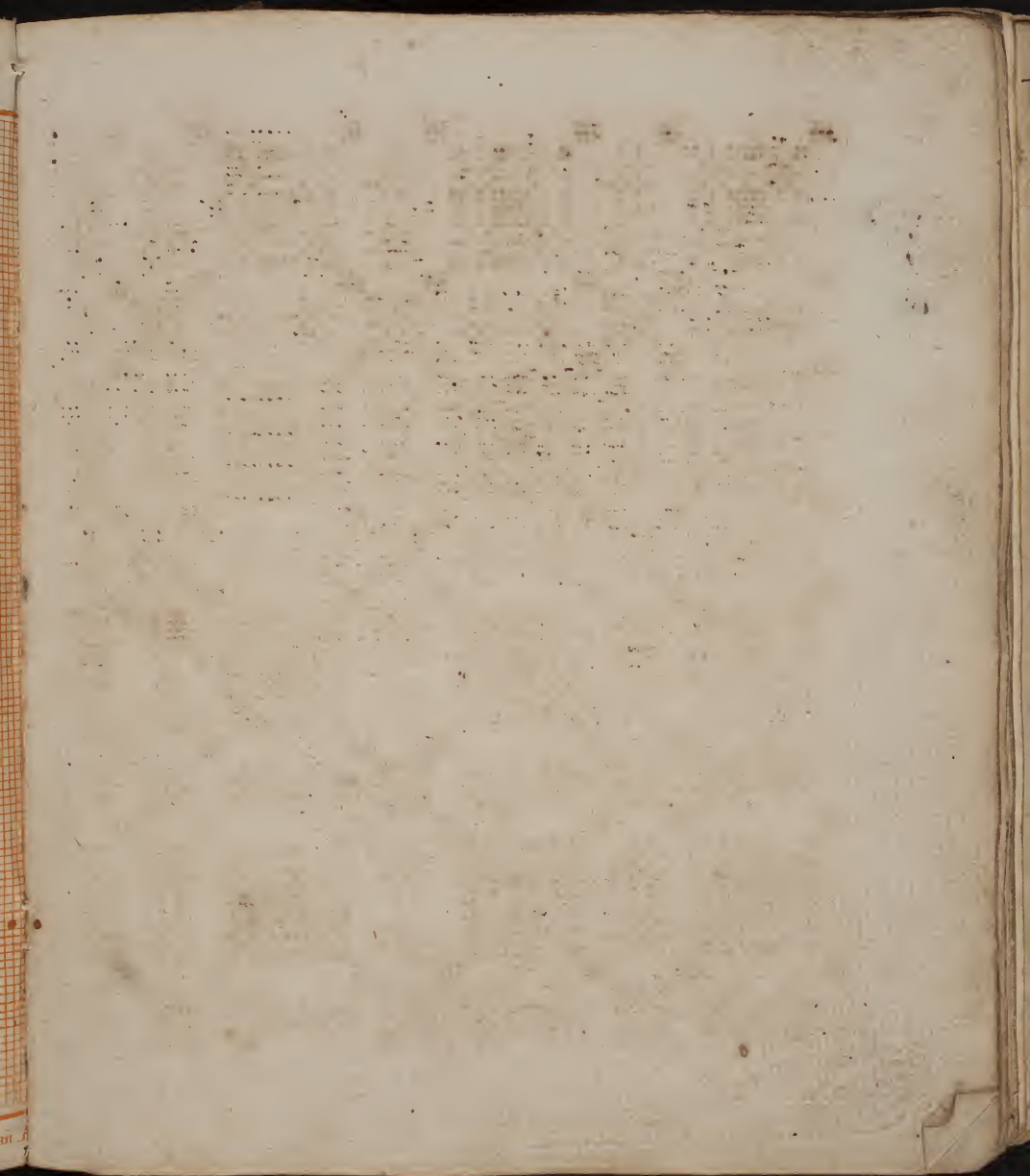

17

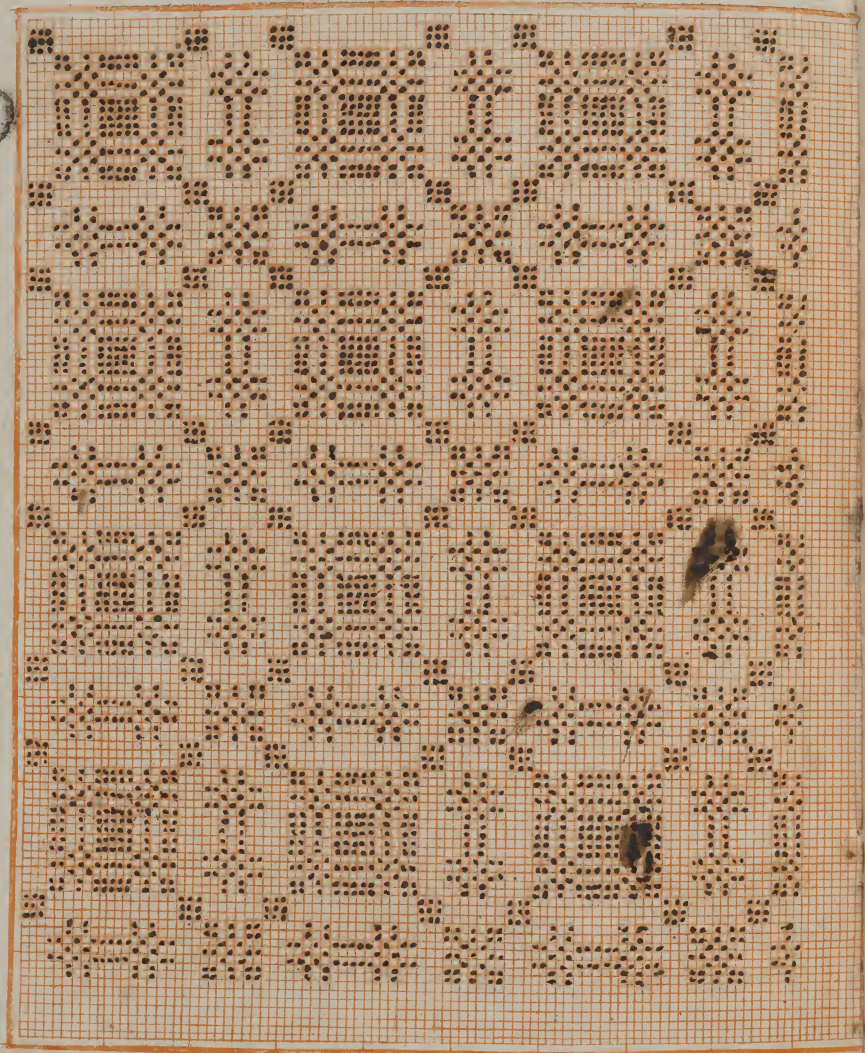

10 20 30 40 50 60 70 80 90  
Nürnberg an der Johani A



10  
18

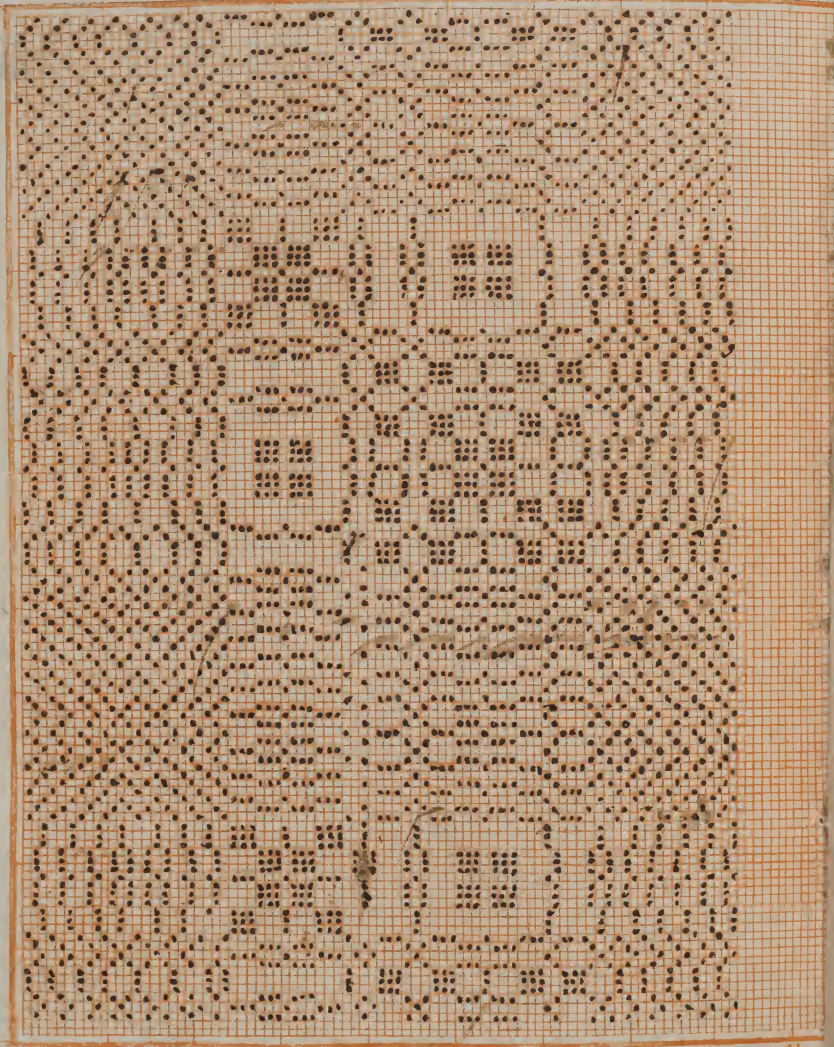

10 20 30 40 50 60 70 80 90  
Nürnberg in der Ioh



19

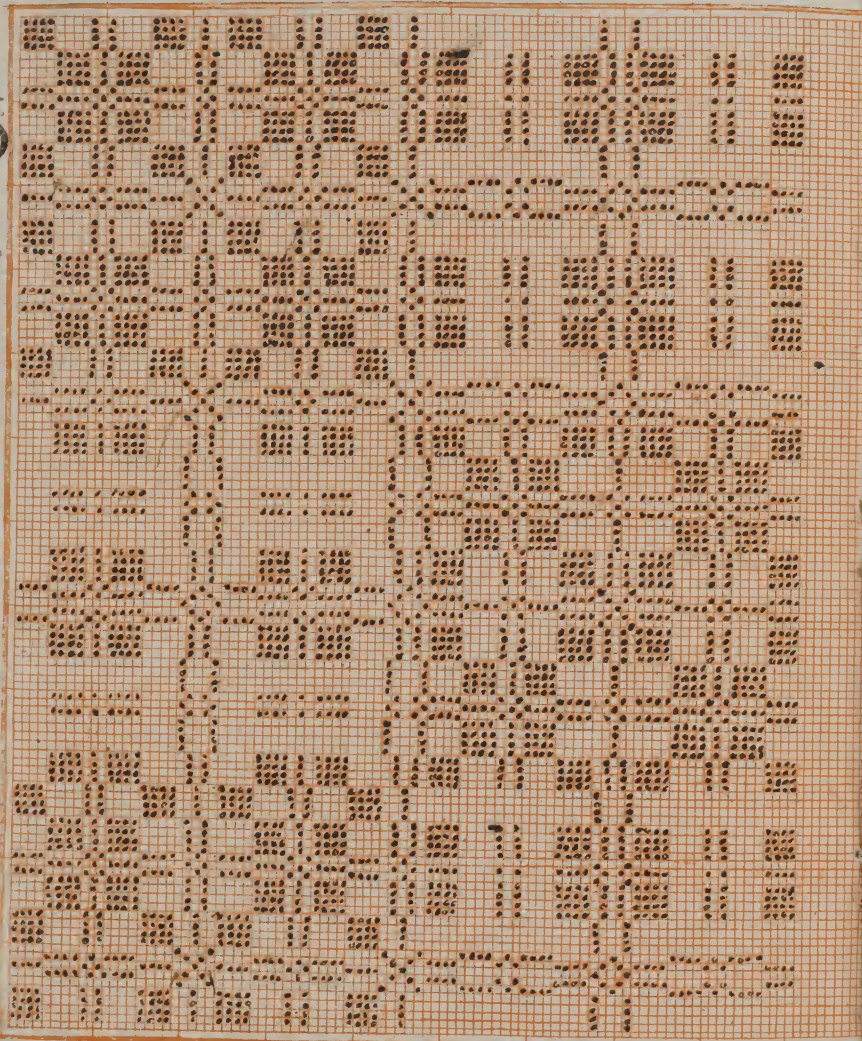

10 20 30 40 50 60 70 80 90  
Nürnberg in der Johan An



10  
20.

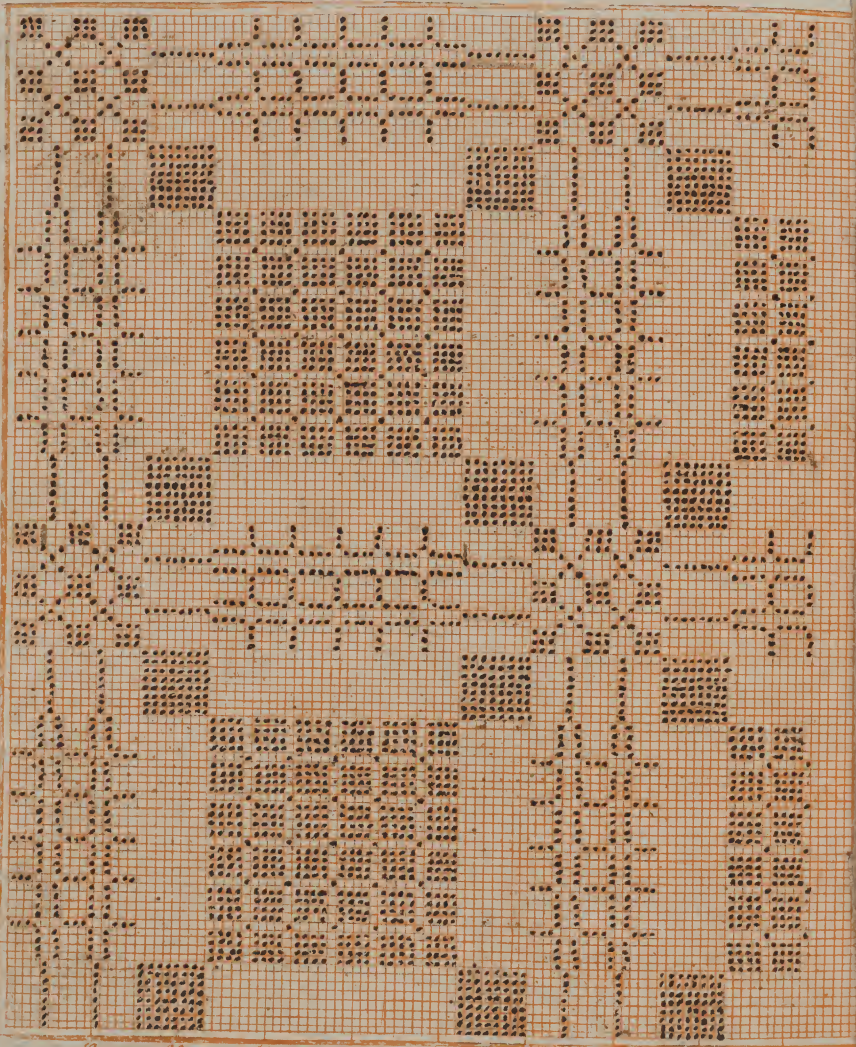

10 20 30 40 50 60 70 80 90  
Nürnberg in der Iohann A



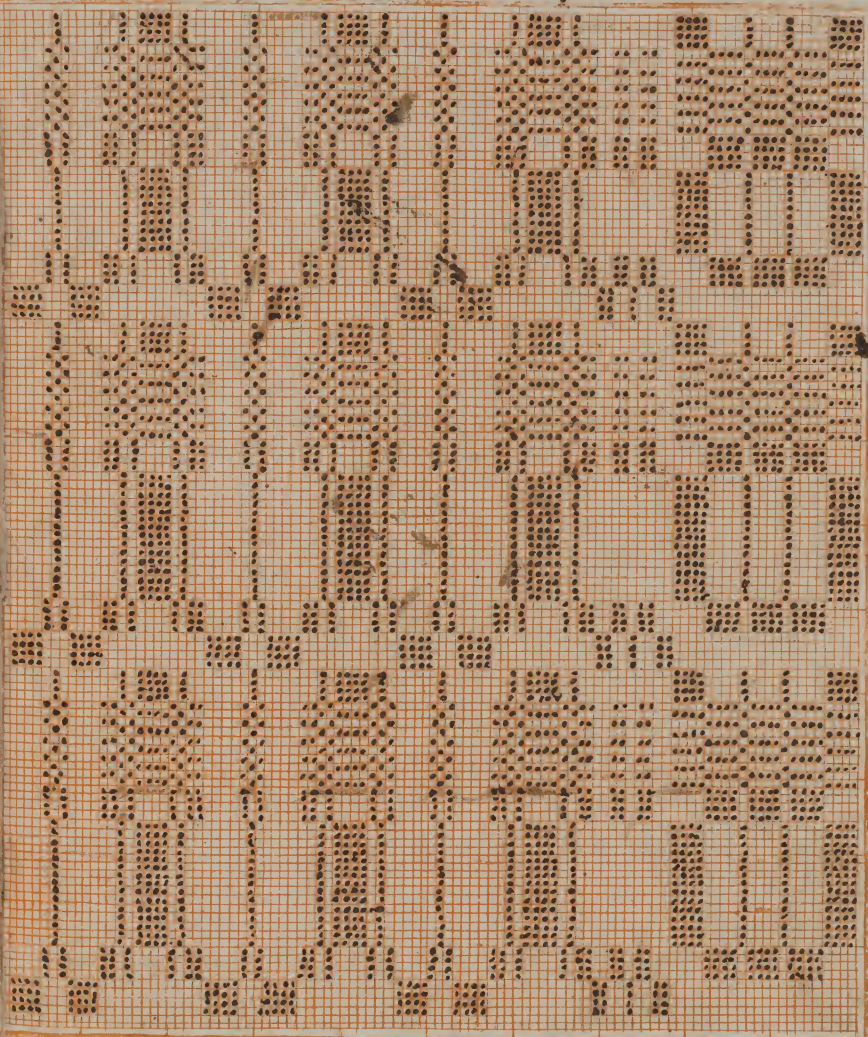

10  
20  
30  
40  
50  
60  
70  
80  
90  
100  
110  
120

*Handwritten signature or initials*  
No  
10  
10

110 120 130 140 150 160 170 180 190 200  
Andrea F. Mutter'schen Handlung

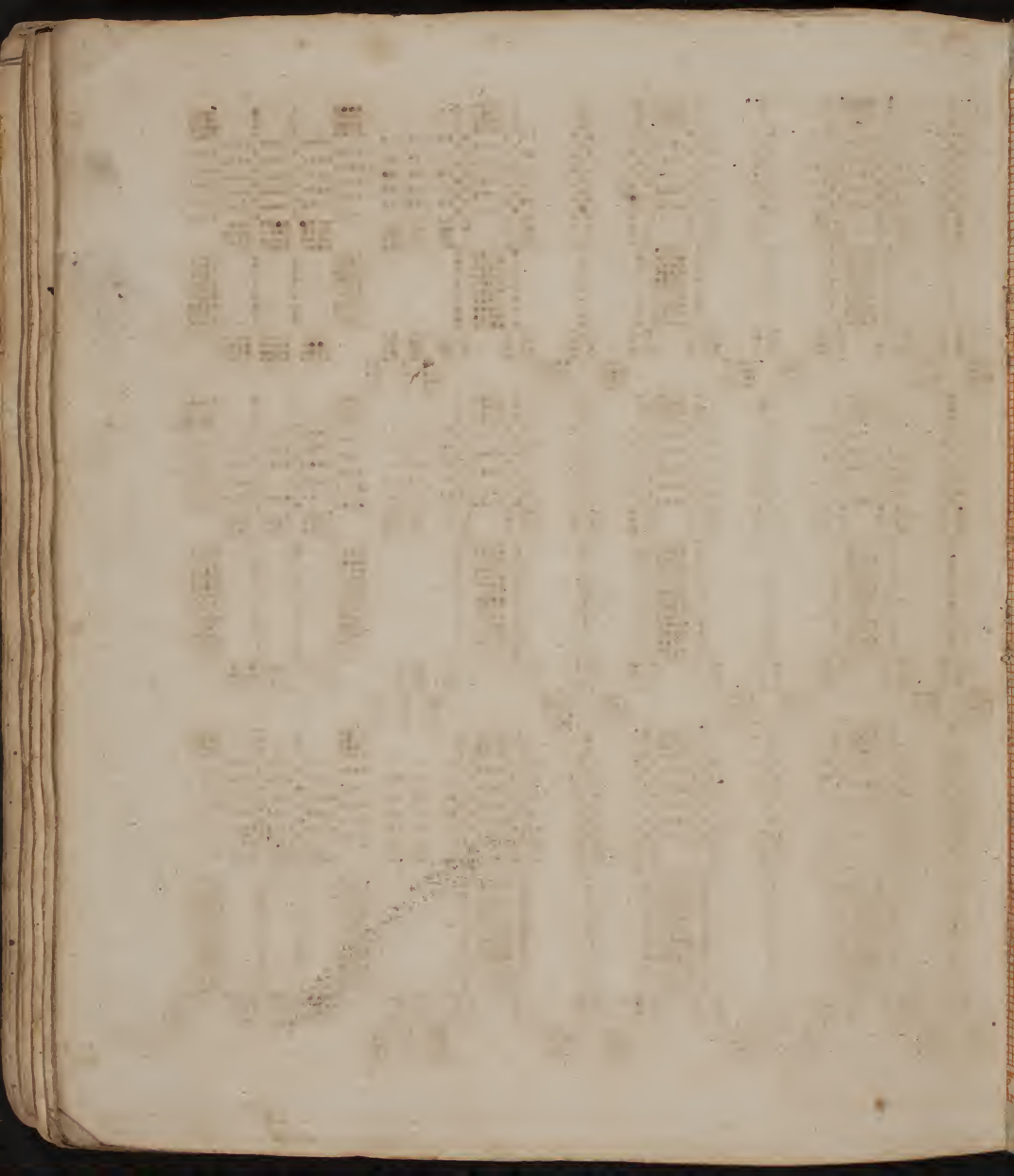

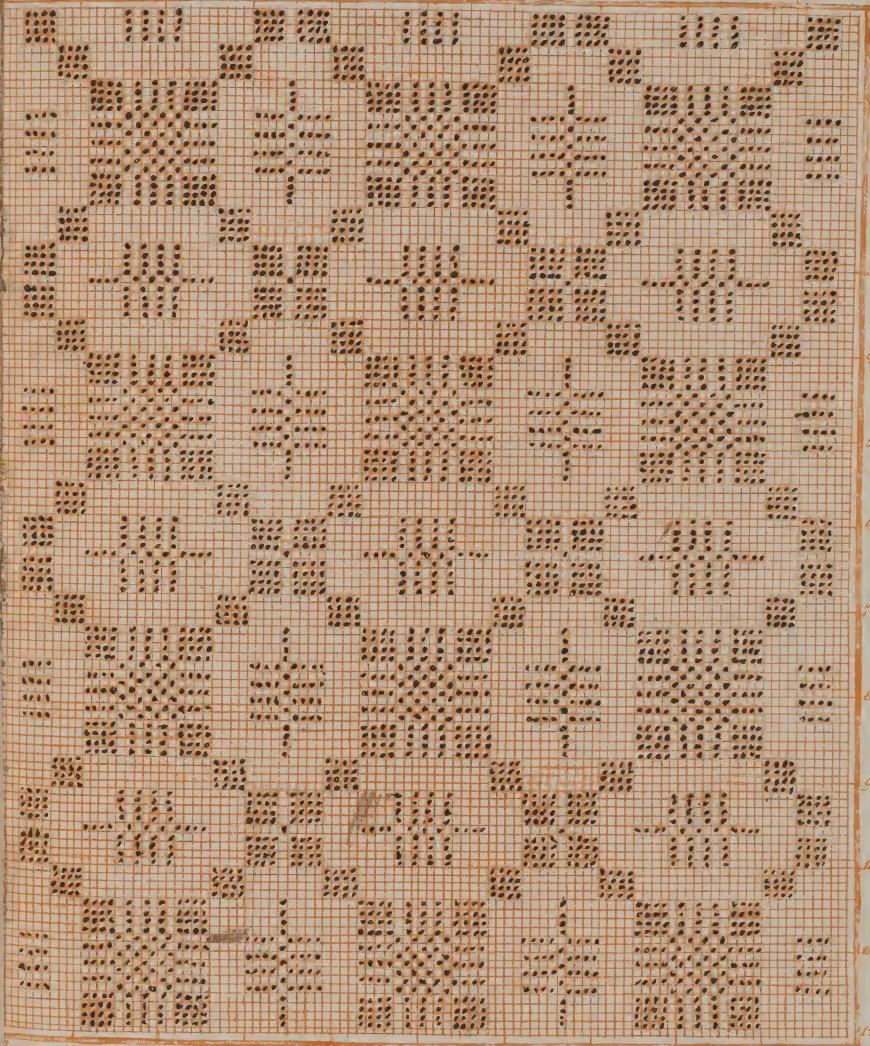

10  
20  
30  
40  
50  
60  
70  
80  
90  
100  
110  
120

10  
22.

110 120 130 140 150 160 170 180 190 200

in der ersten Handlung

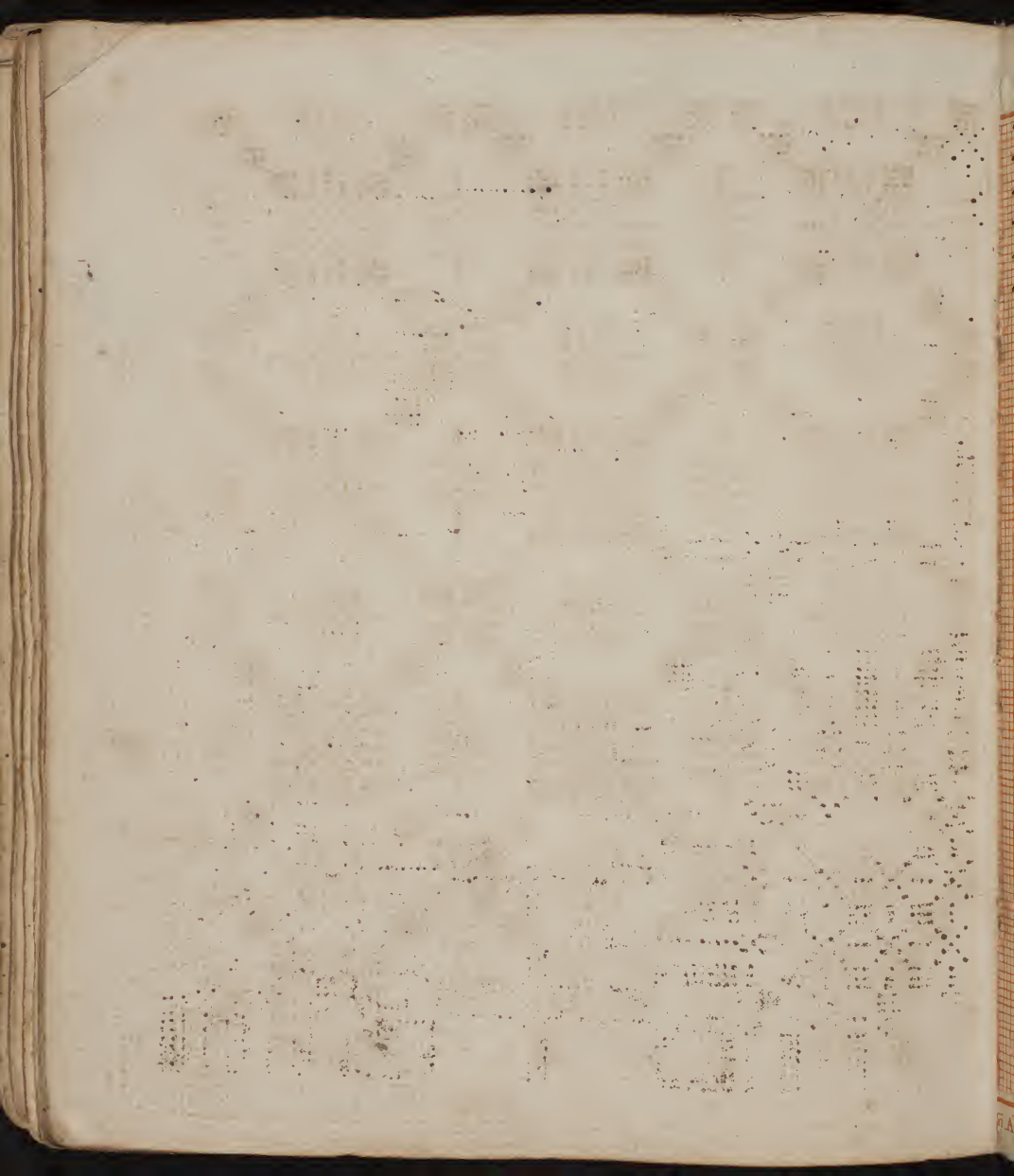

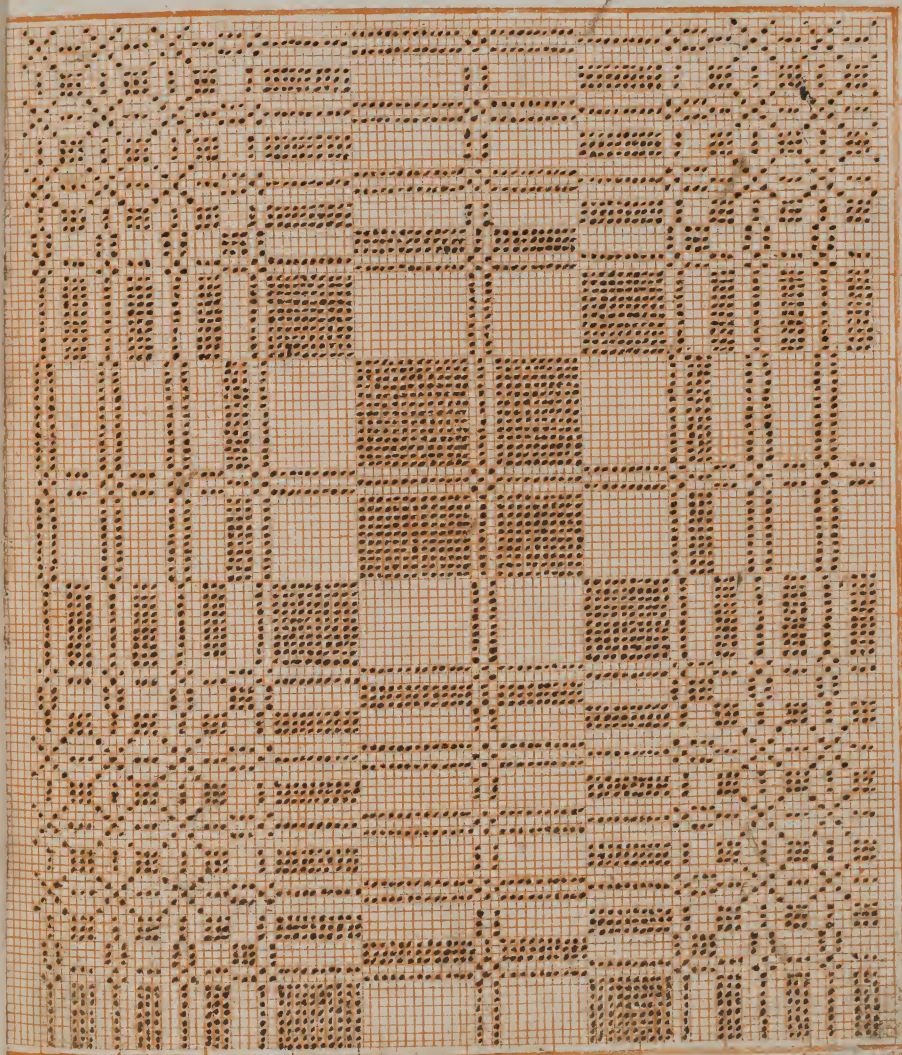

10  
15

20  
30  
40  
50  
60  
70  
80  
90  
100  
110  
120

110 120 130 140 150 160 170 180 190 200

Andrea F. n. t. r. i. c. h. e. n. H. a. n. d. l. u. n. g

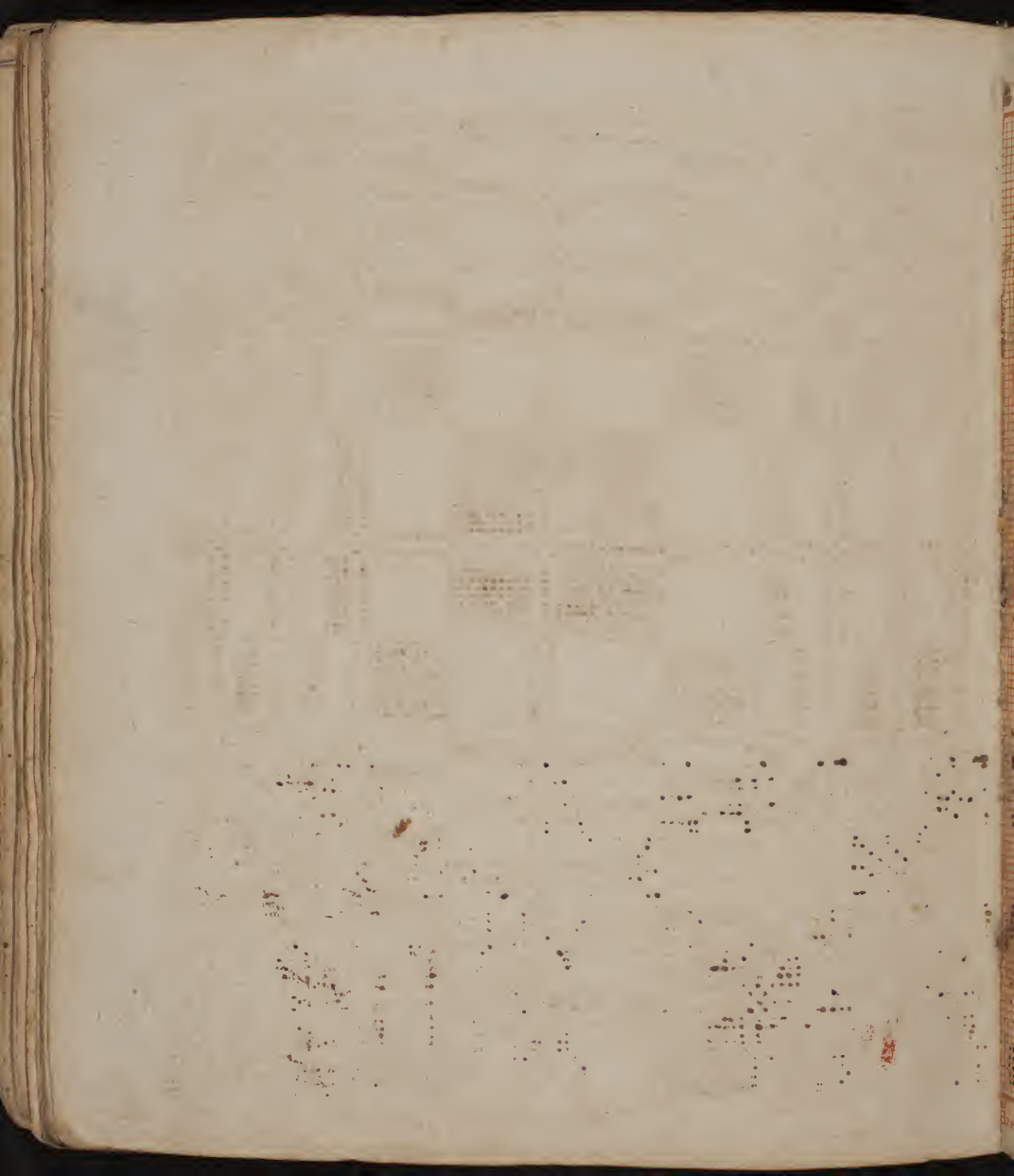

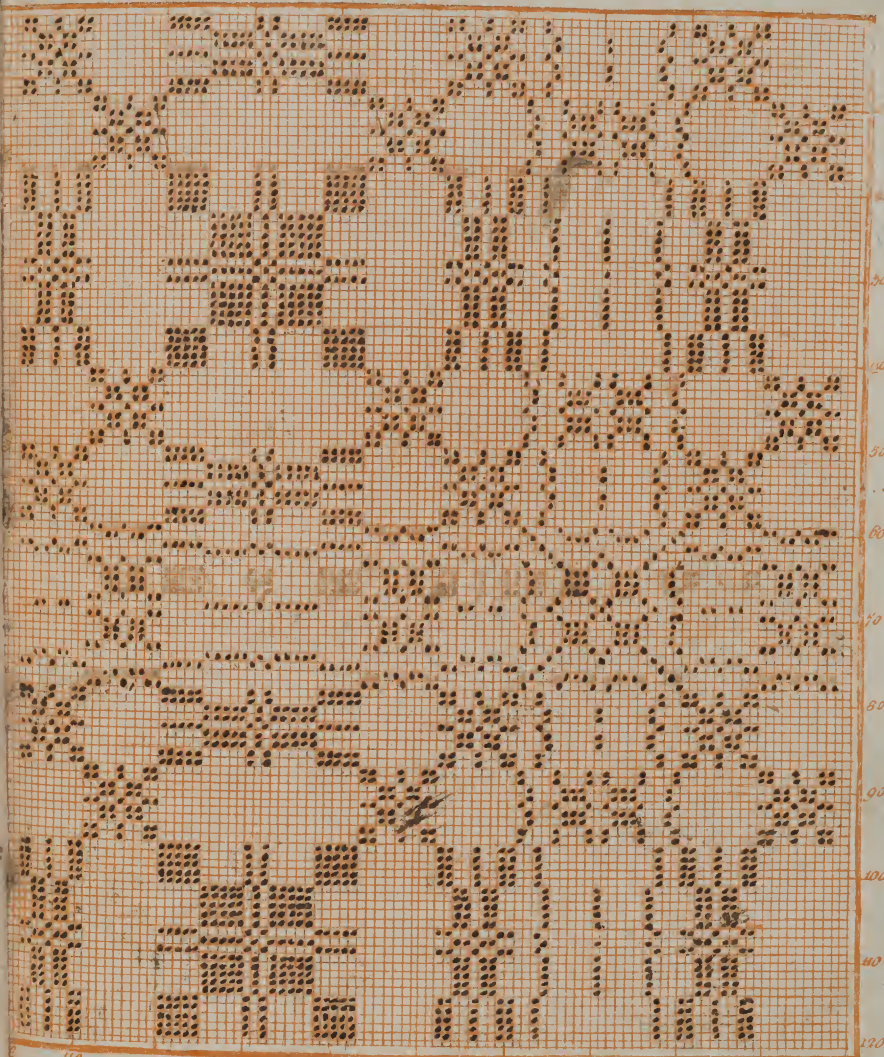

10  
24

40  
50  
60  
70  
80  
90  
100  
110  
120

110 120 130 140 150 160 170 180 190 200

Area Eruterischen Handlung

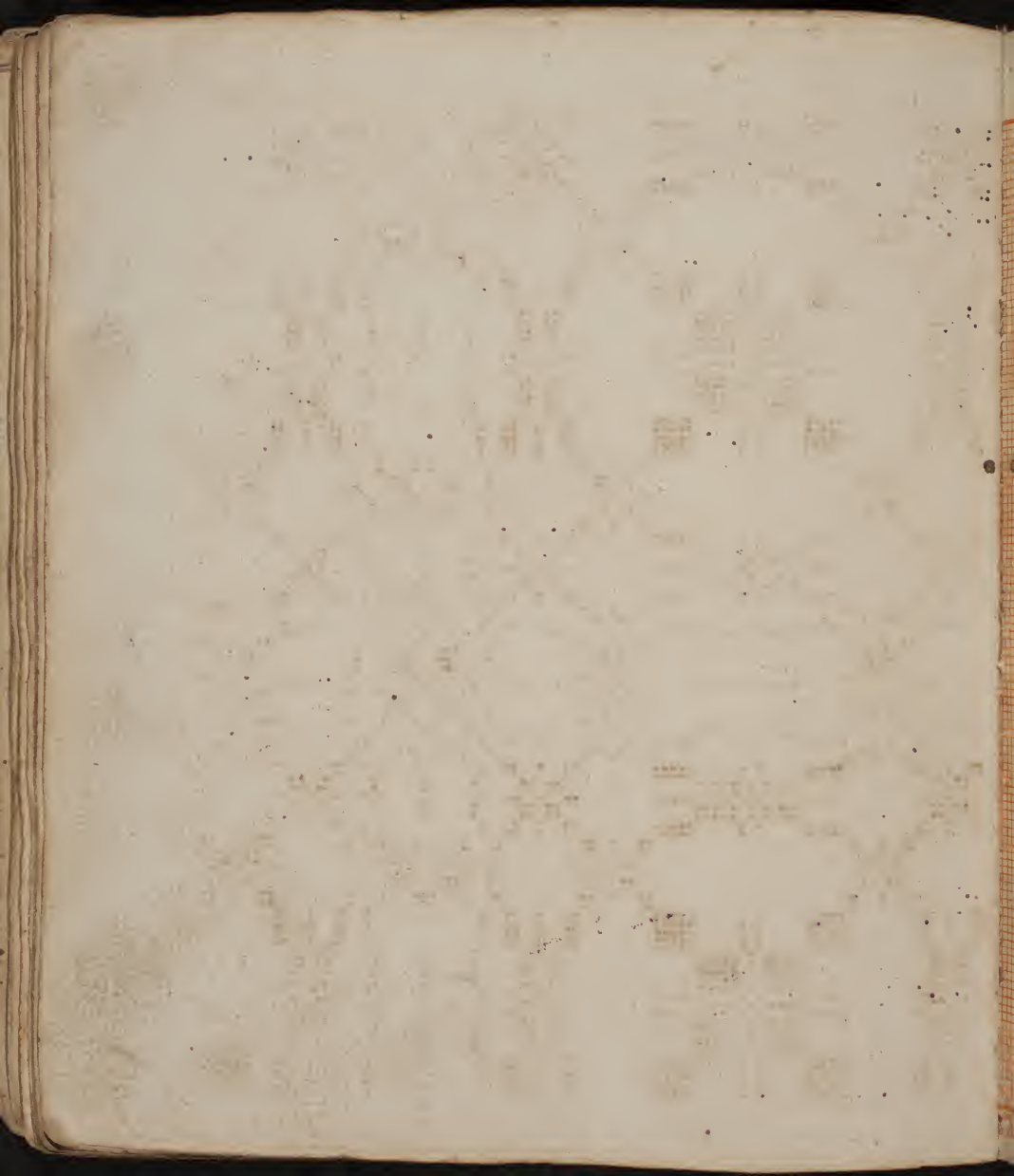



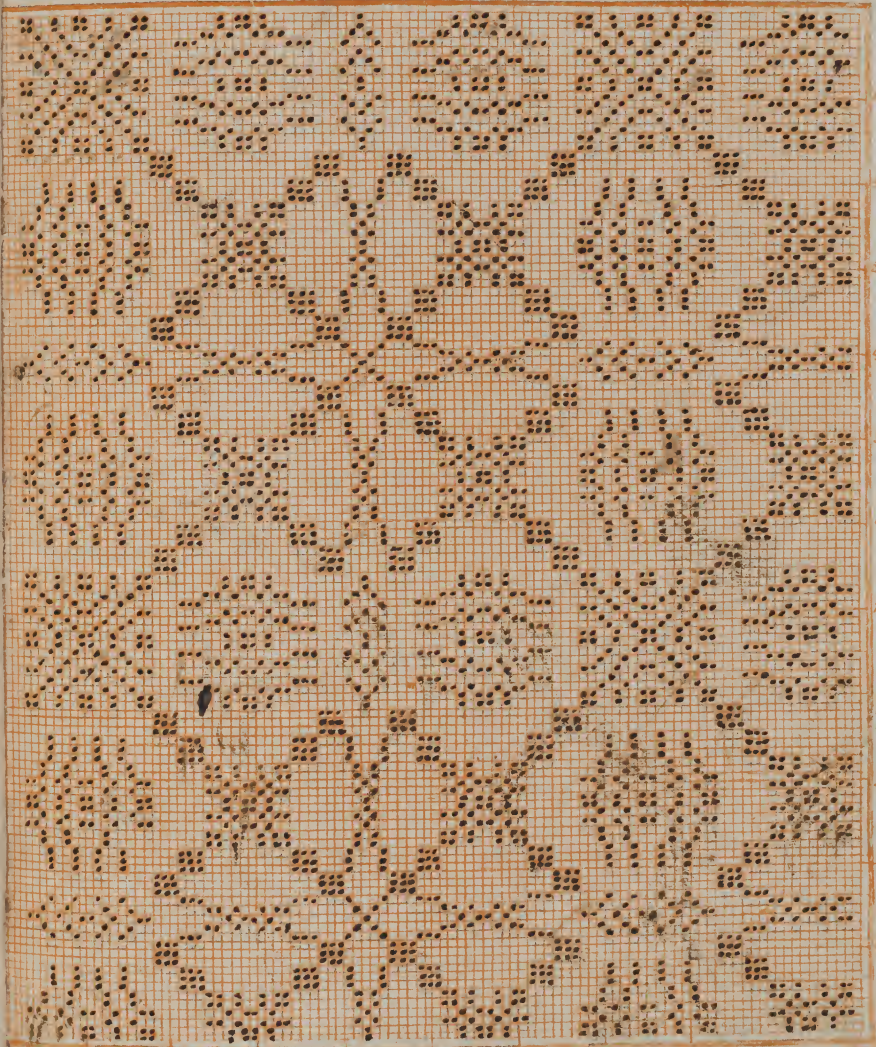

10  
25

30  
40  
50  
60  
70  
80  
90  
100  
110

120 130 140 150 160 170 180 190 200

Mat. p. A. n. t. e. r. i. s. c. h. e. n. l. a. n. d. u. n. g

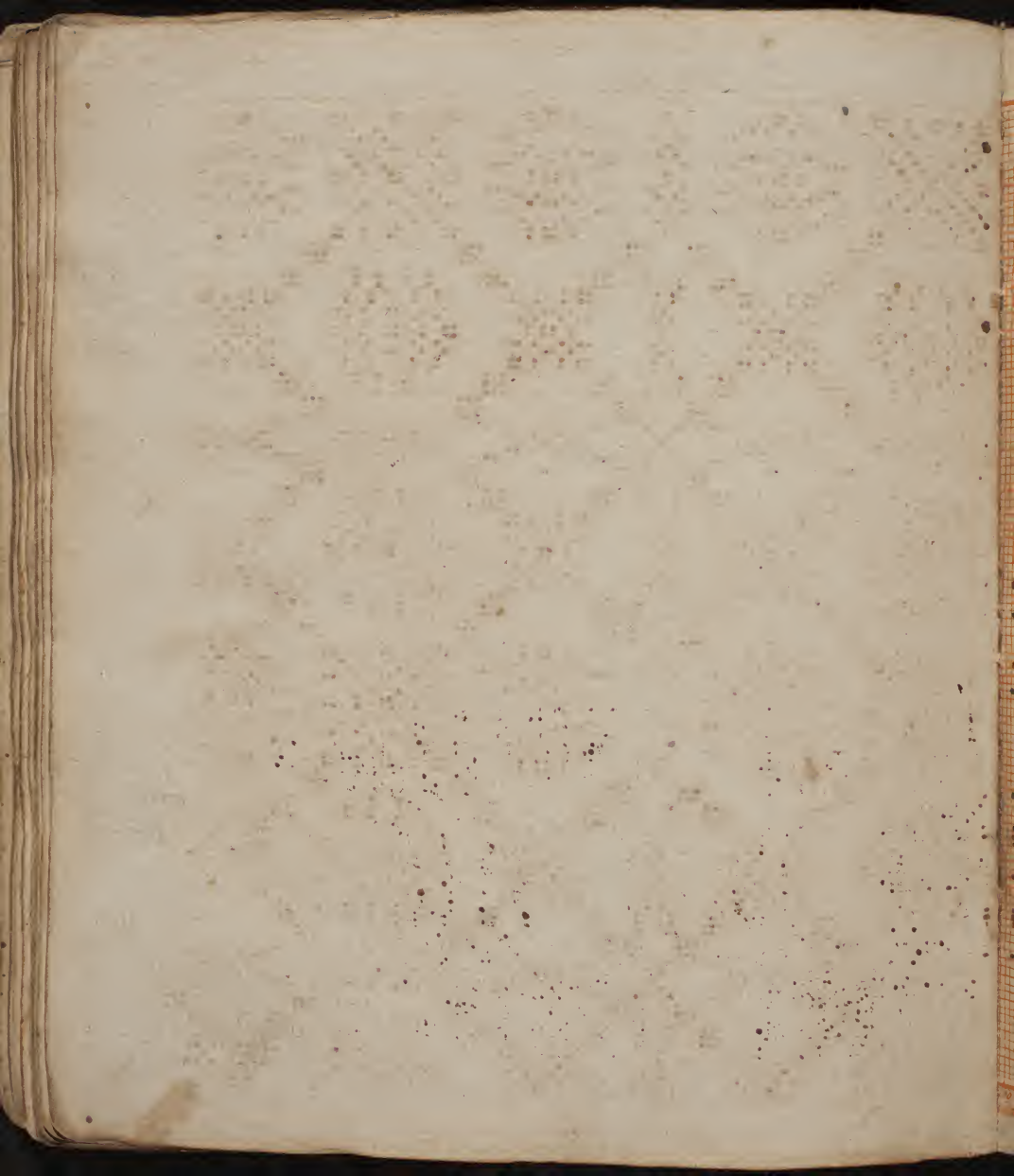



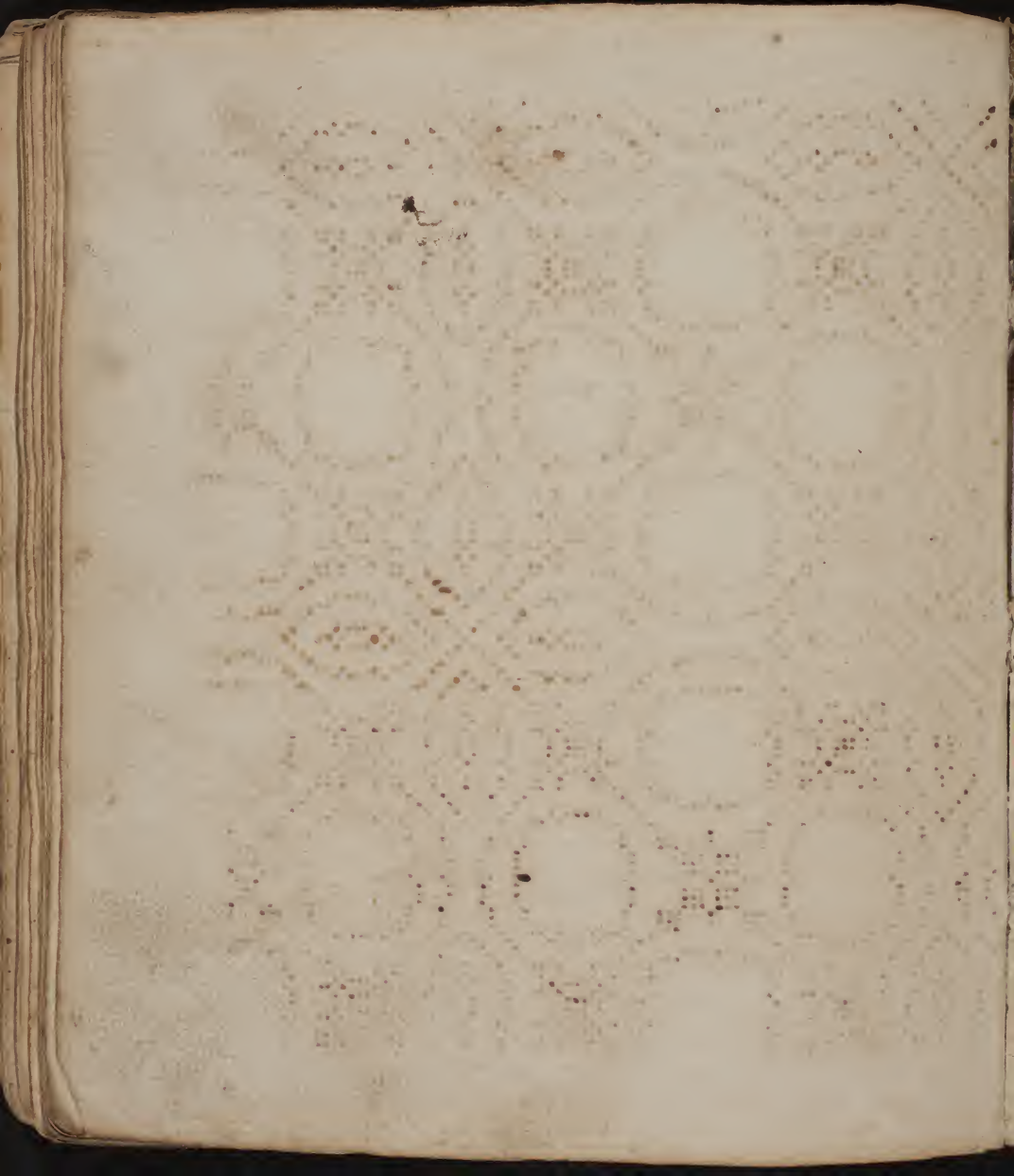

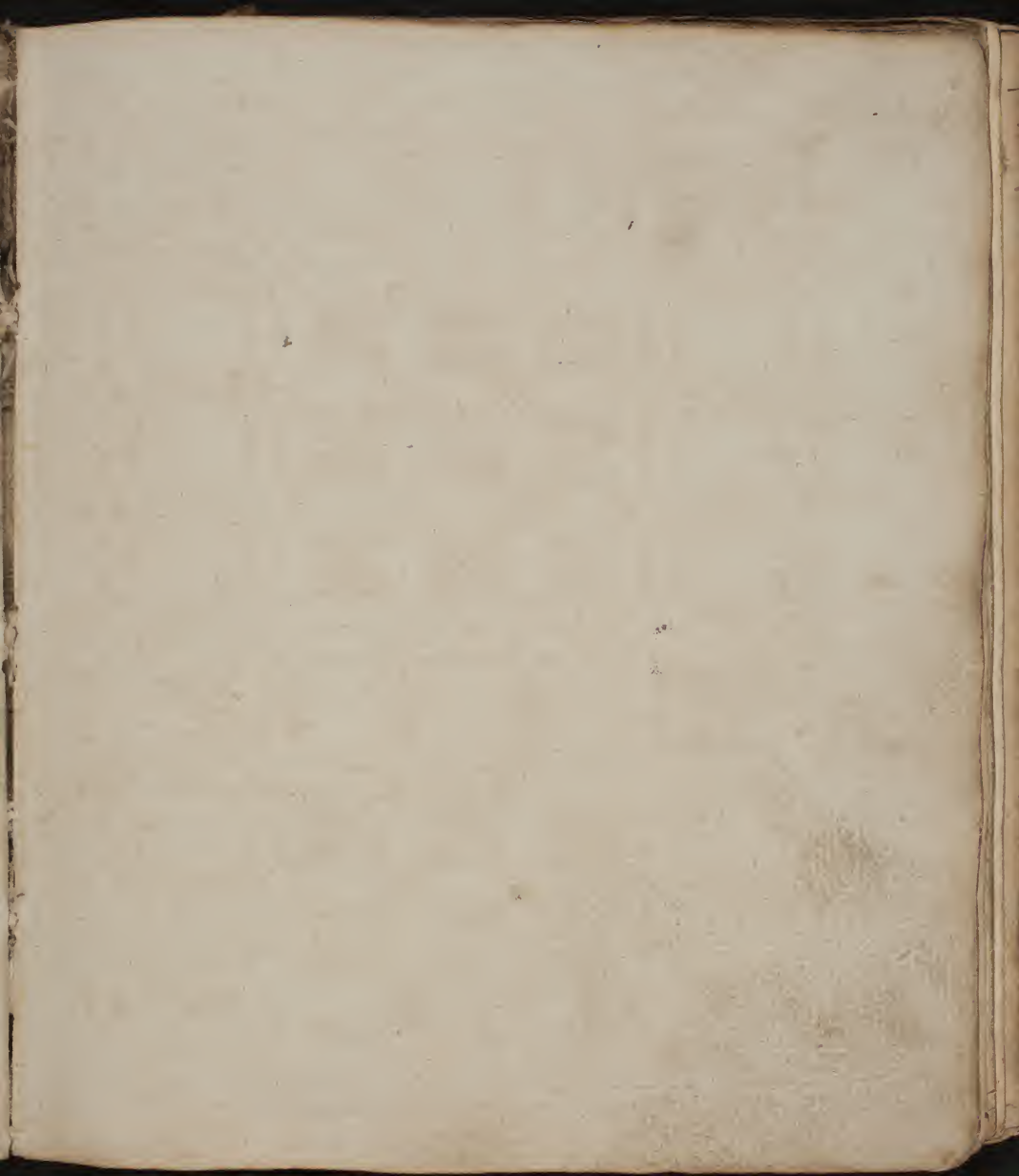

*Handwritten note:*  
No. 26

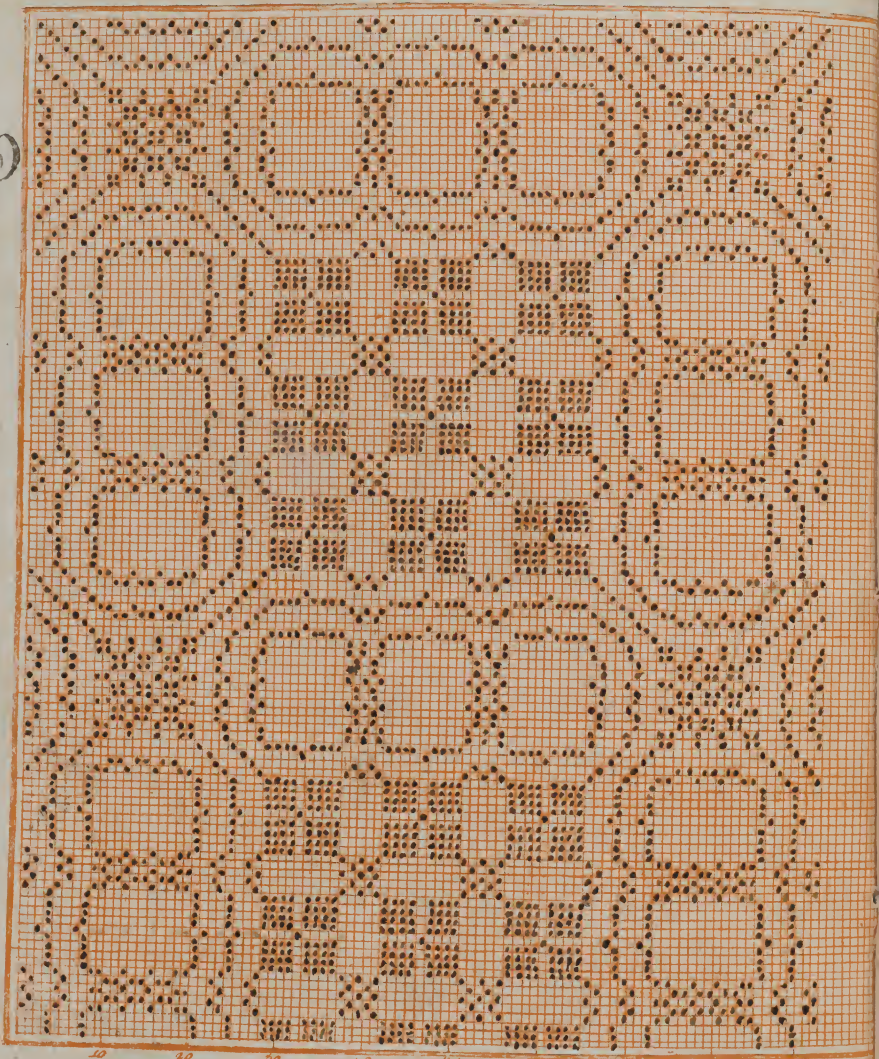

10 20 30 40 50 60 70 80 90  
Nürnberg in der Johan An

113

P  
170  
28

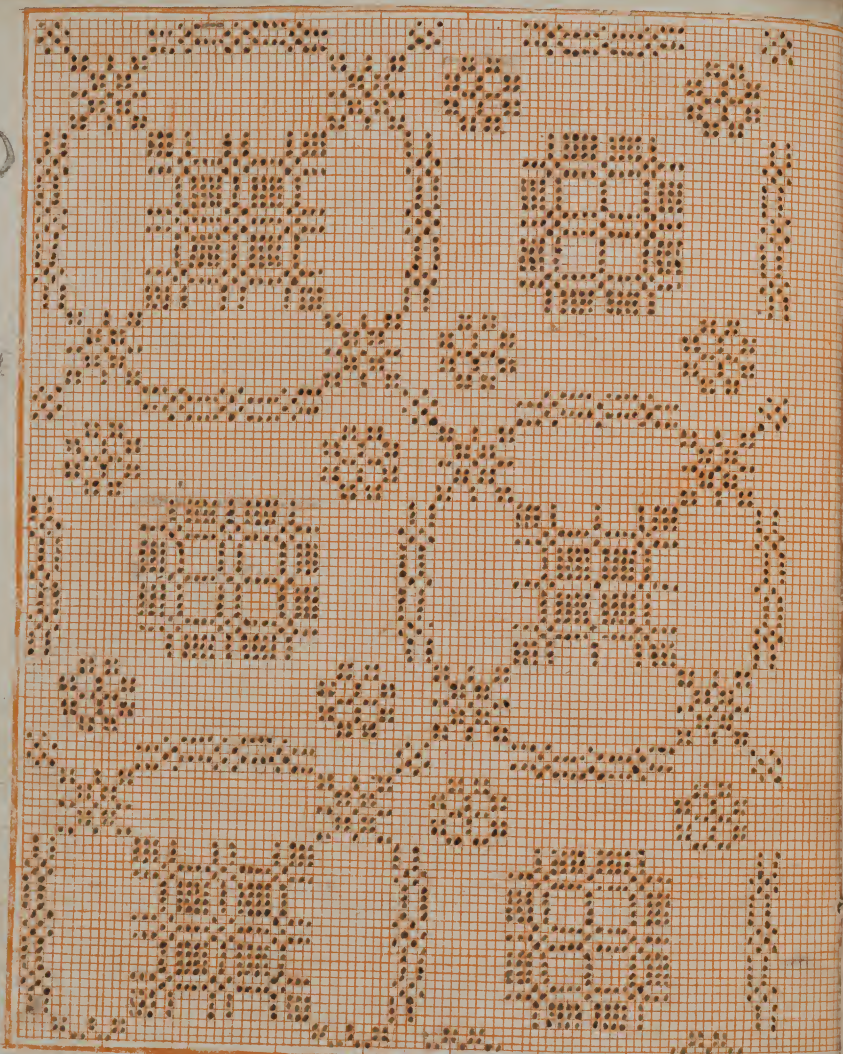

10 20 30 40 50 60 70 80 90

Nürnberg in der Johan



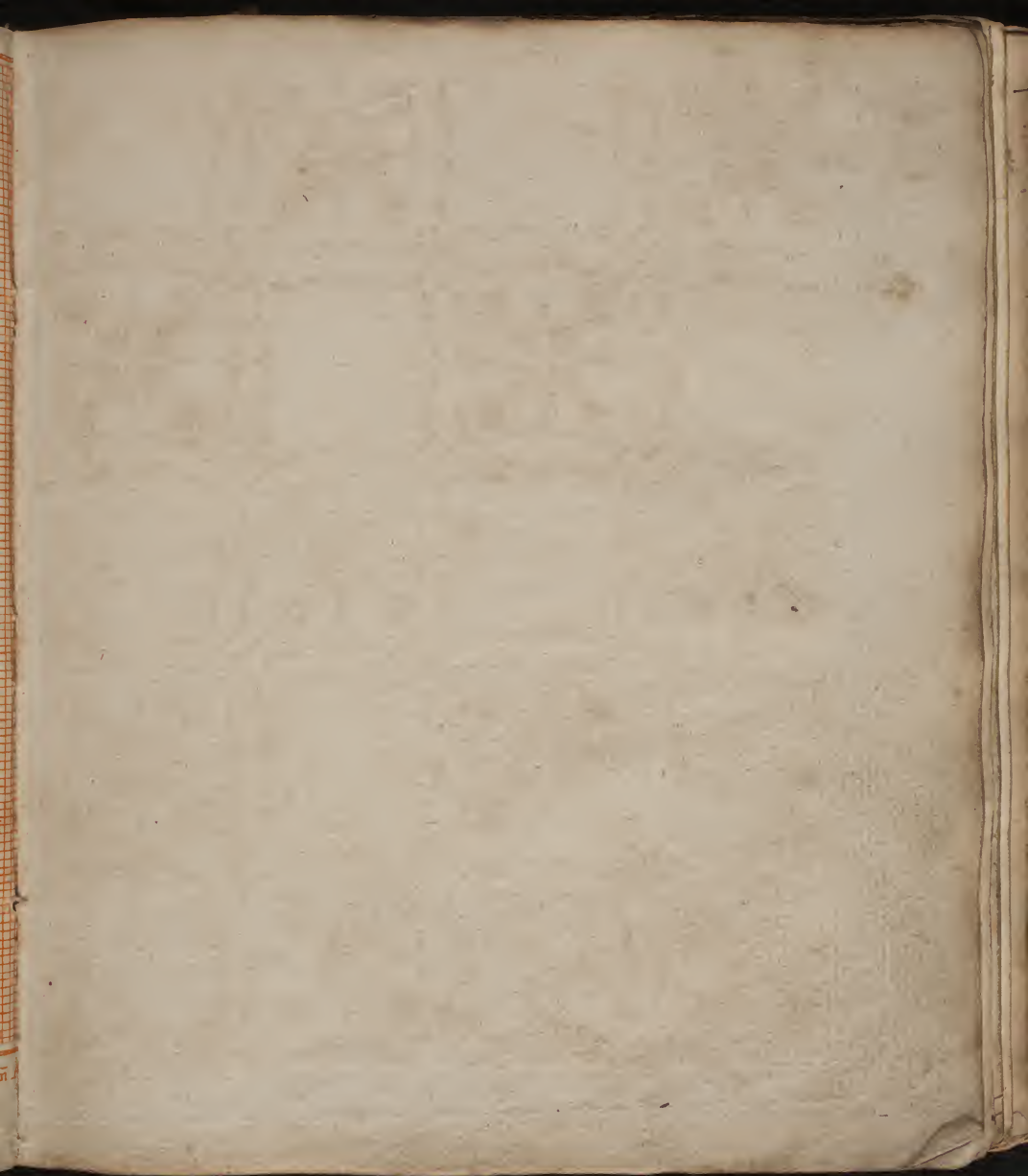

10  
29.

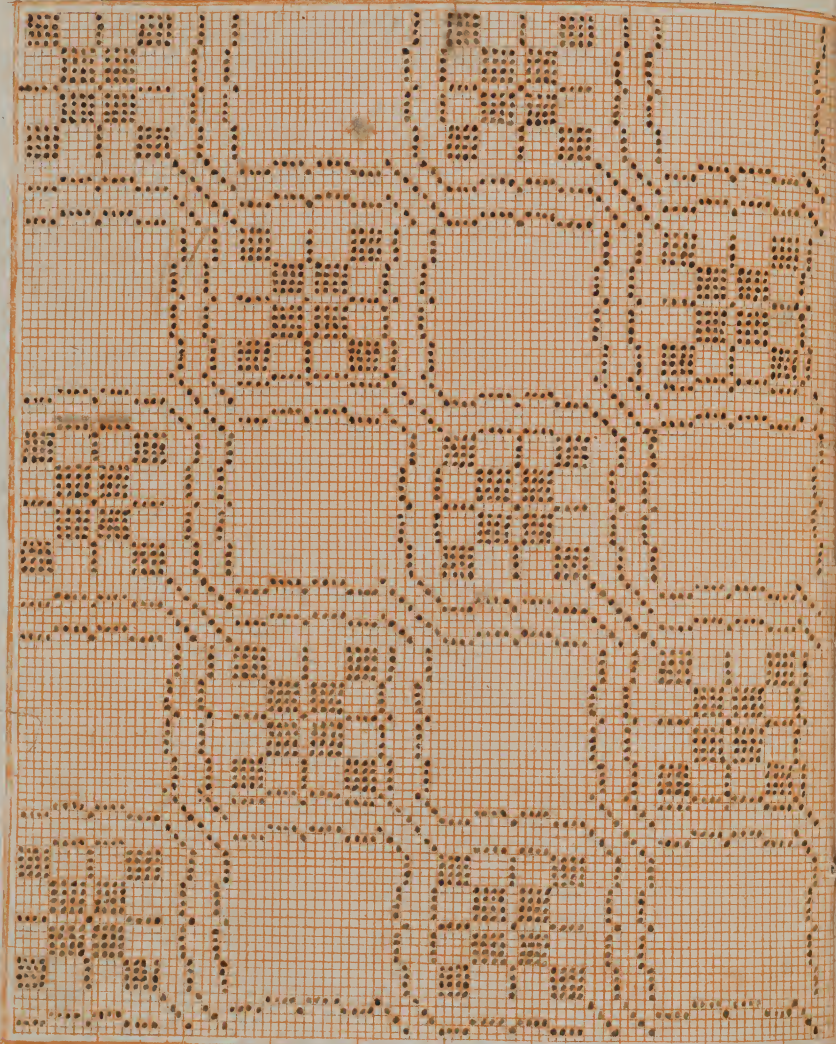

10 20 30 40 50 60 70 80 90  
Nürnberg in der Johann

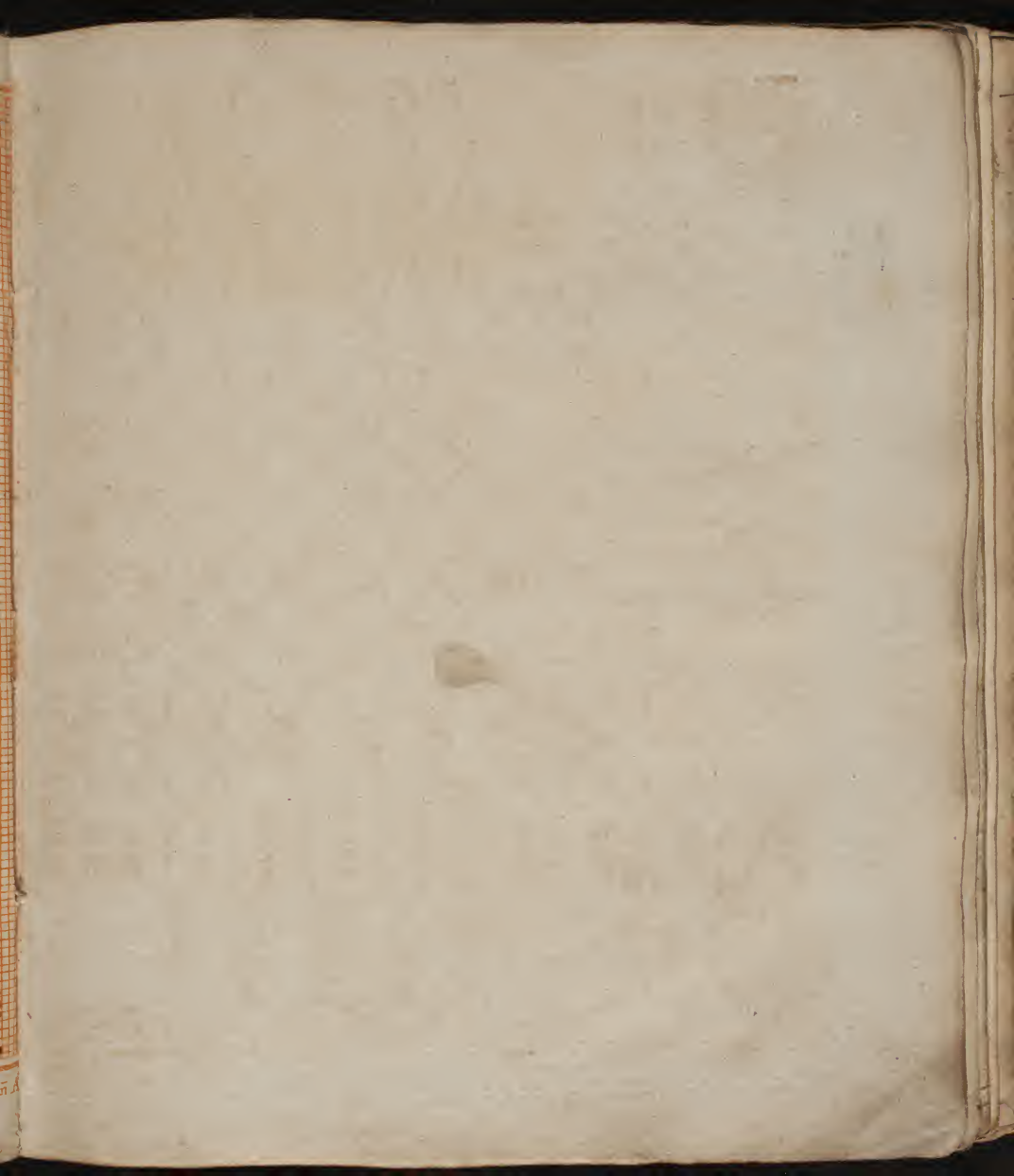

P.  
30.

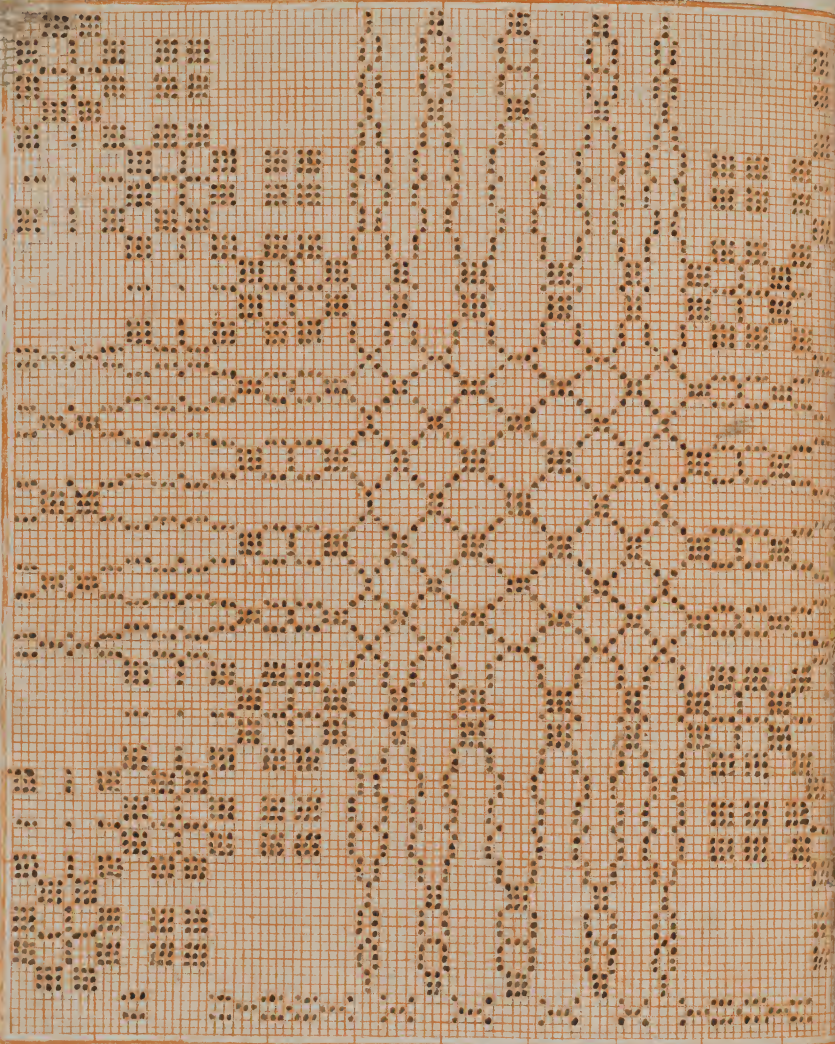

10 20 30 40 50 60 70 80 90

Nürnberg in der Johan A

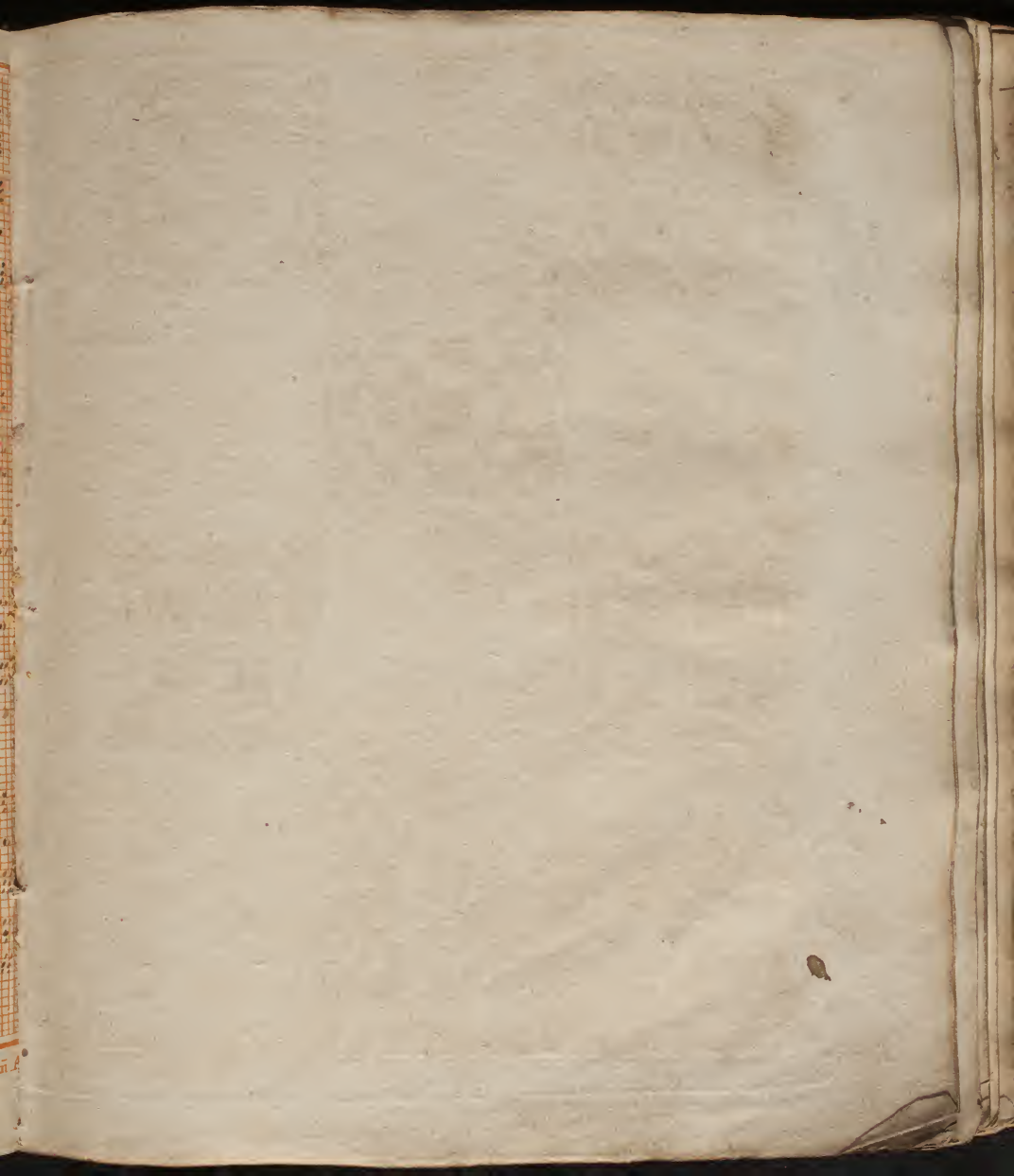

$\frac{10}{51}$

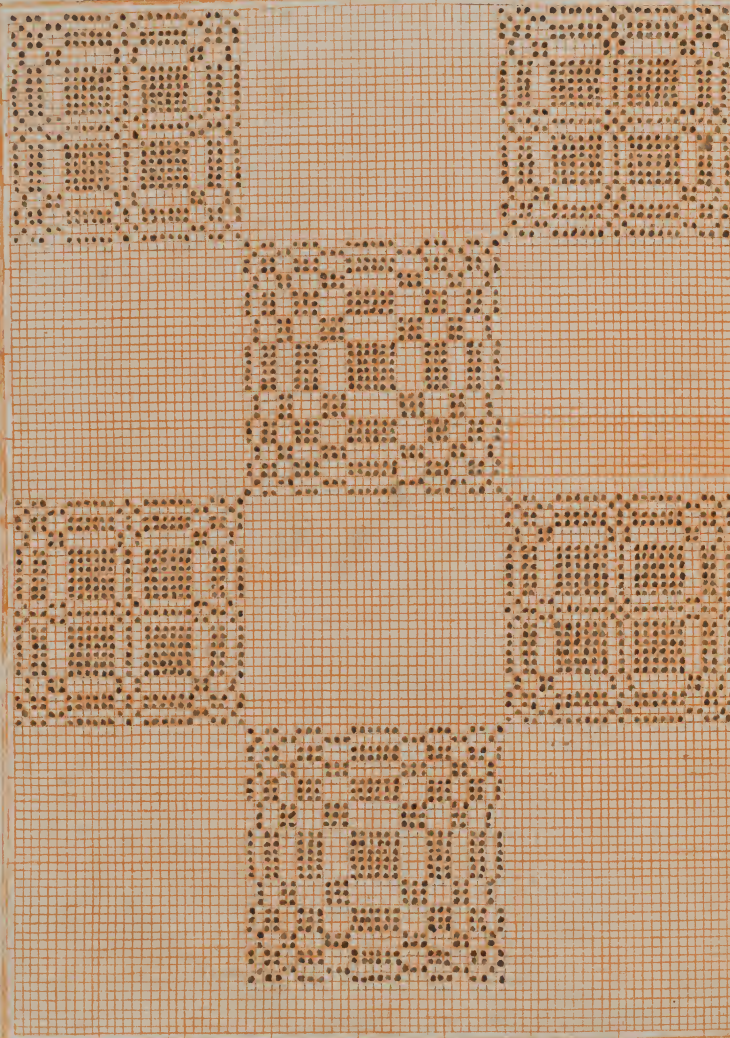

10 20 30 40 50 60 70 80 90 100

Nürnberg an der Ioh

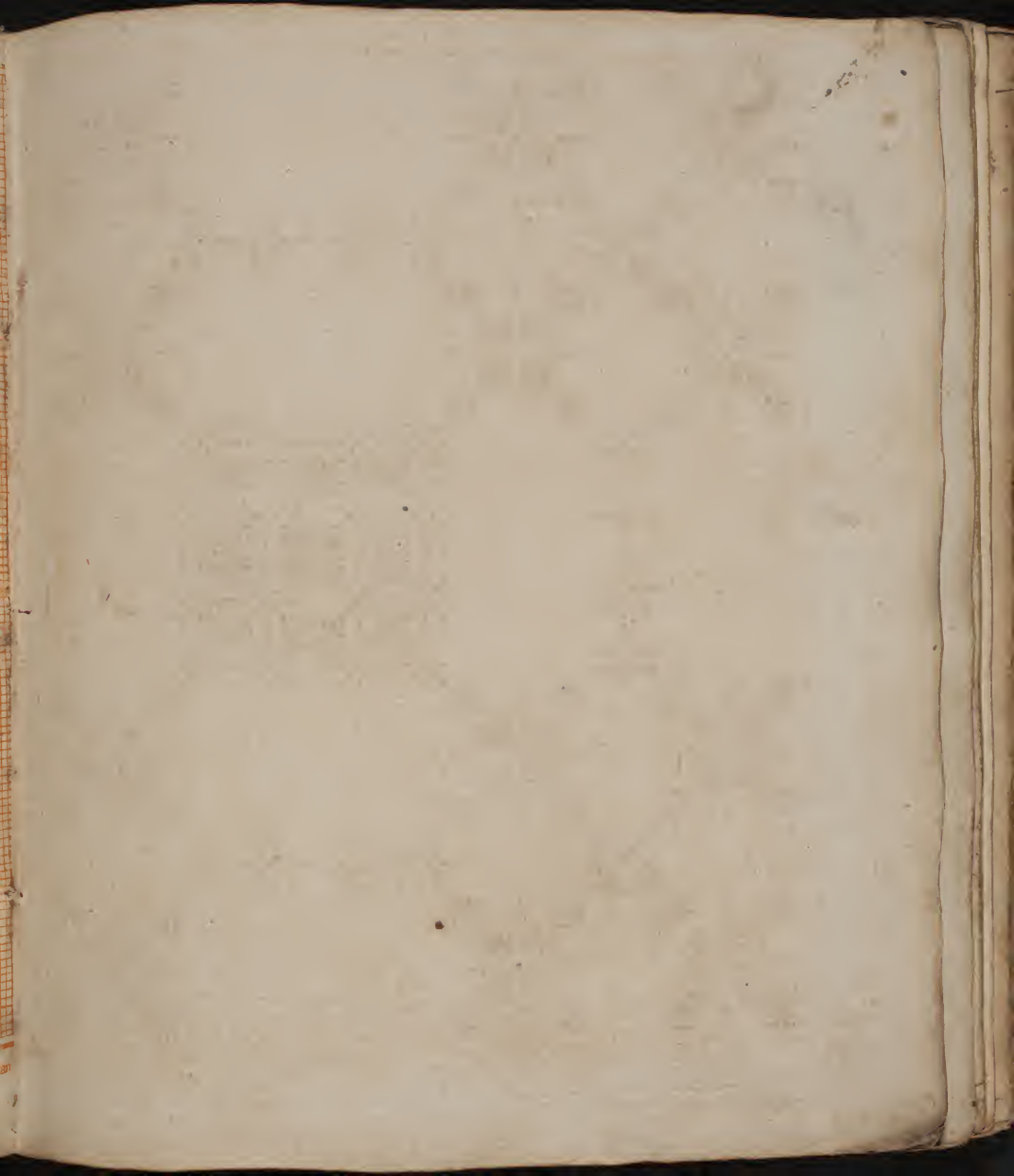

P  
52.

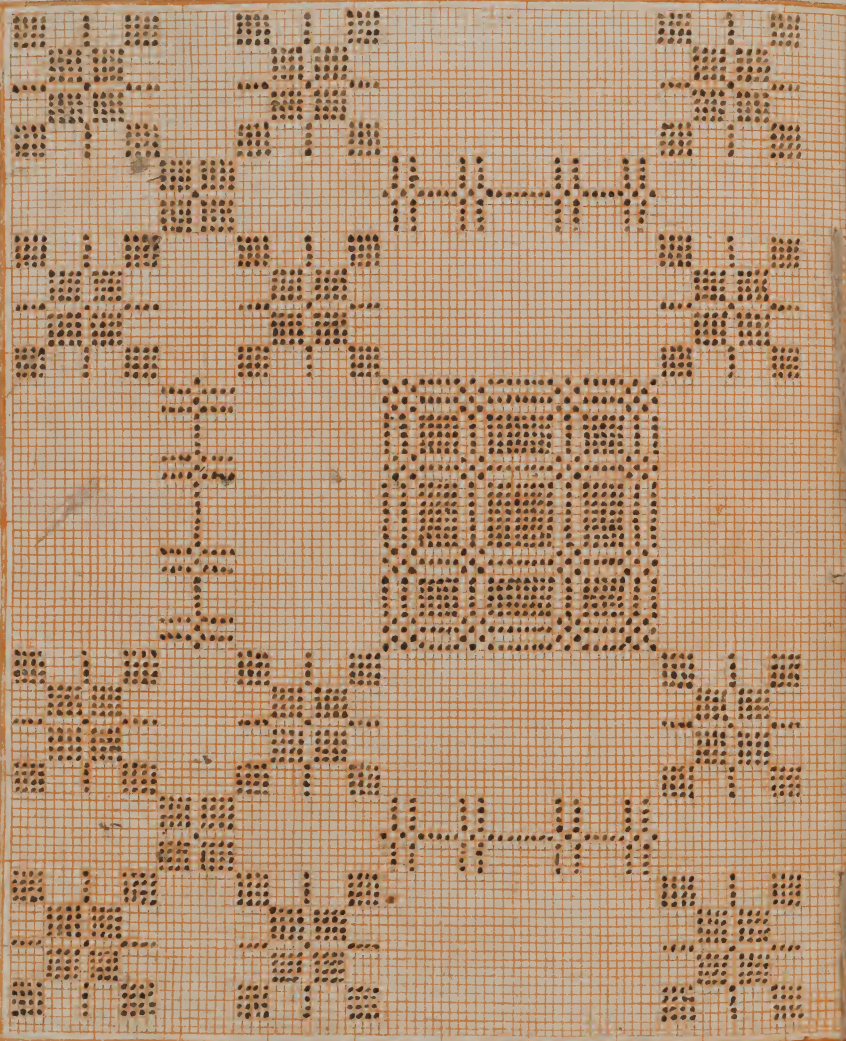





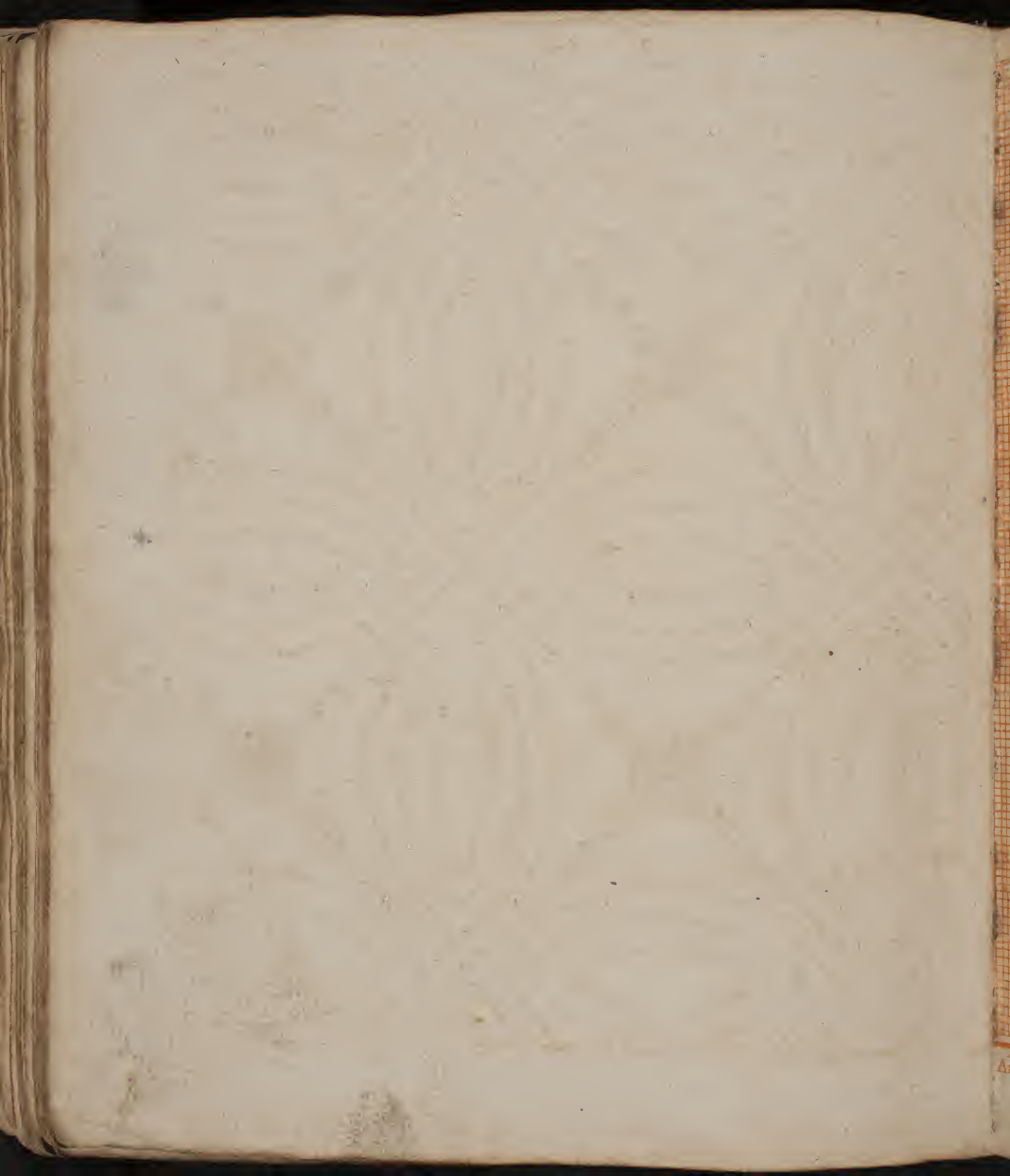



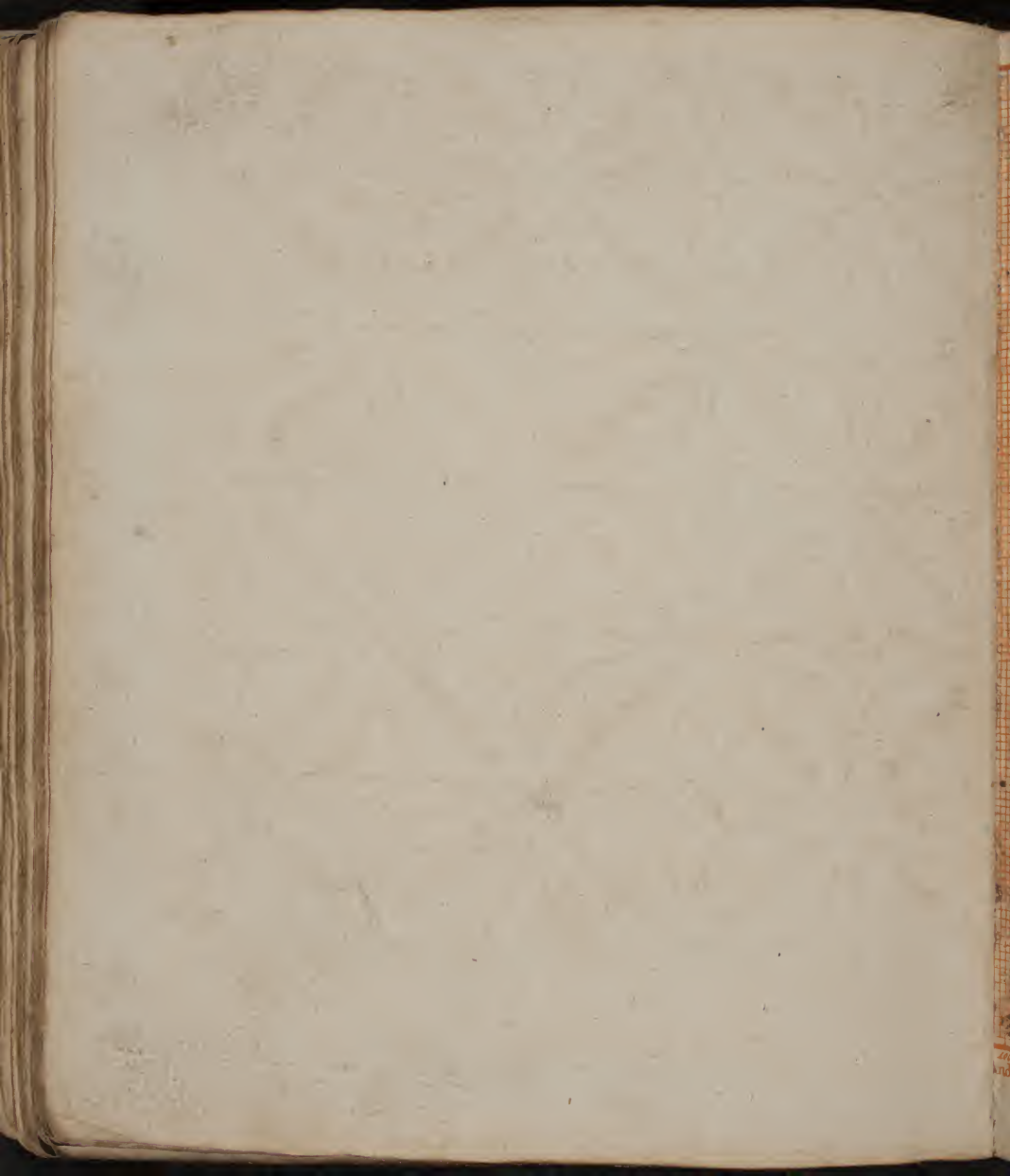

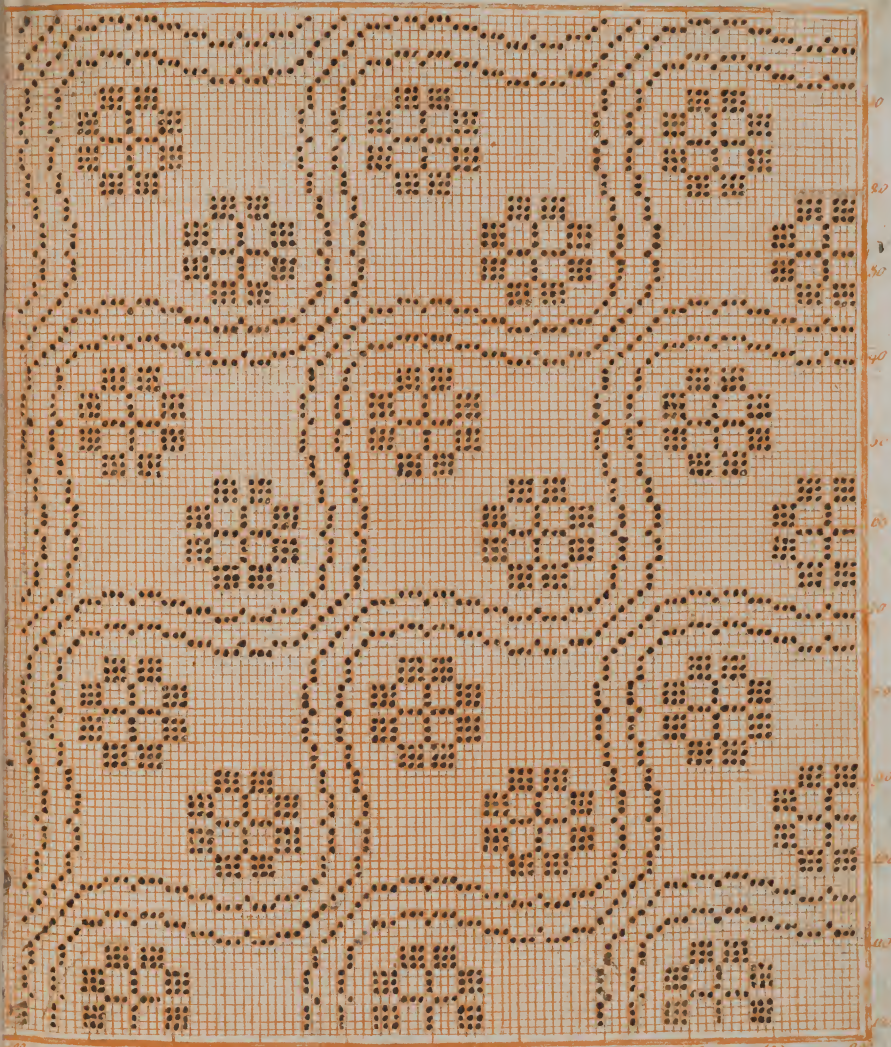

P  
40  
35

110 120 130 140 150 160 170 180 190 200  
Andrea Ennterischen Handlung

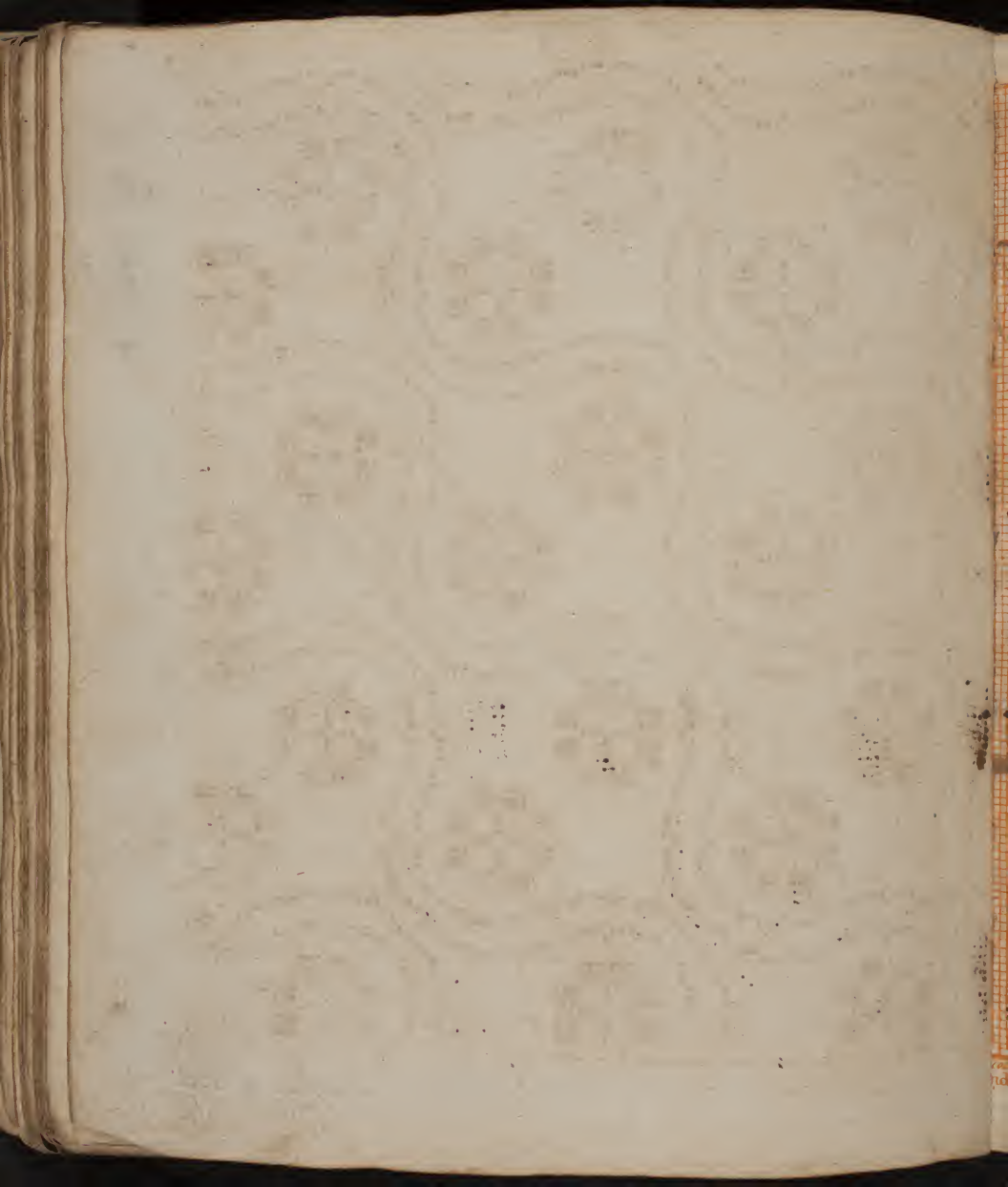

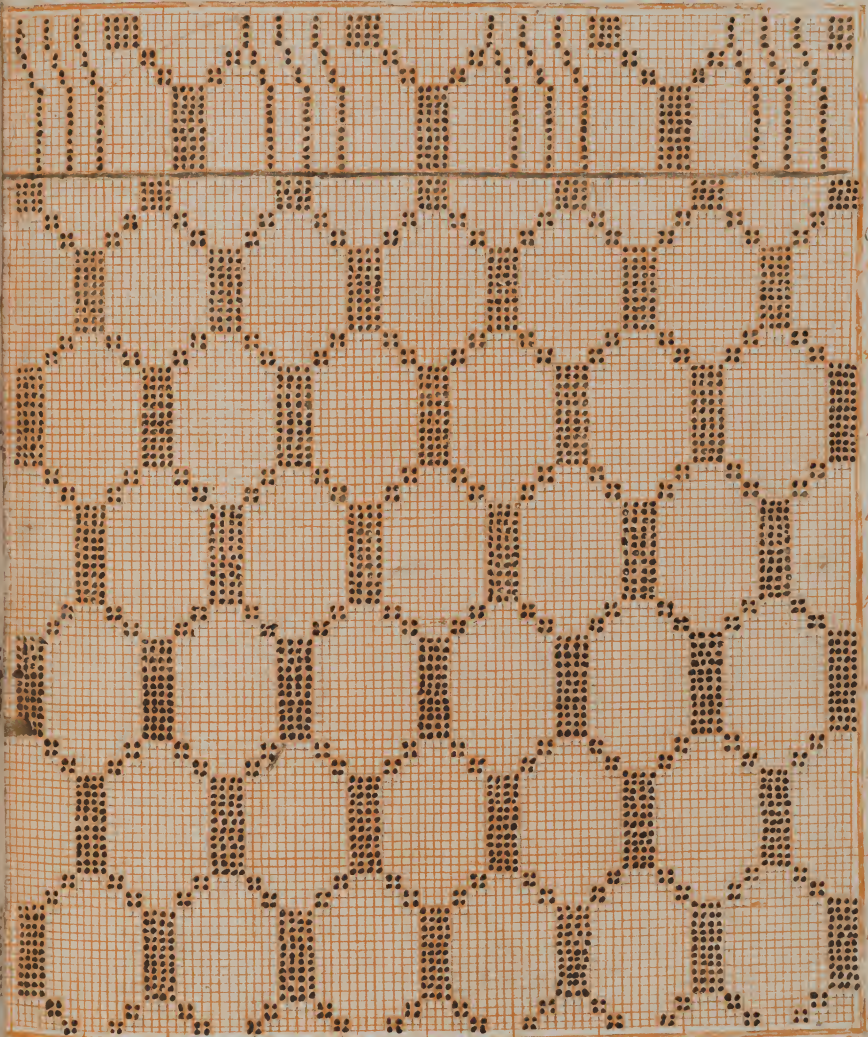

*Handwritten:*  
No. 56.

110 120 130 140 150 160 170 180 190 200

dra Frutterschen Handlung

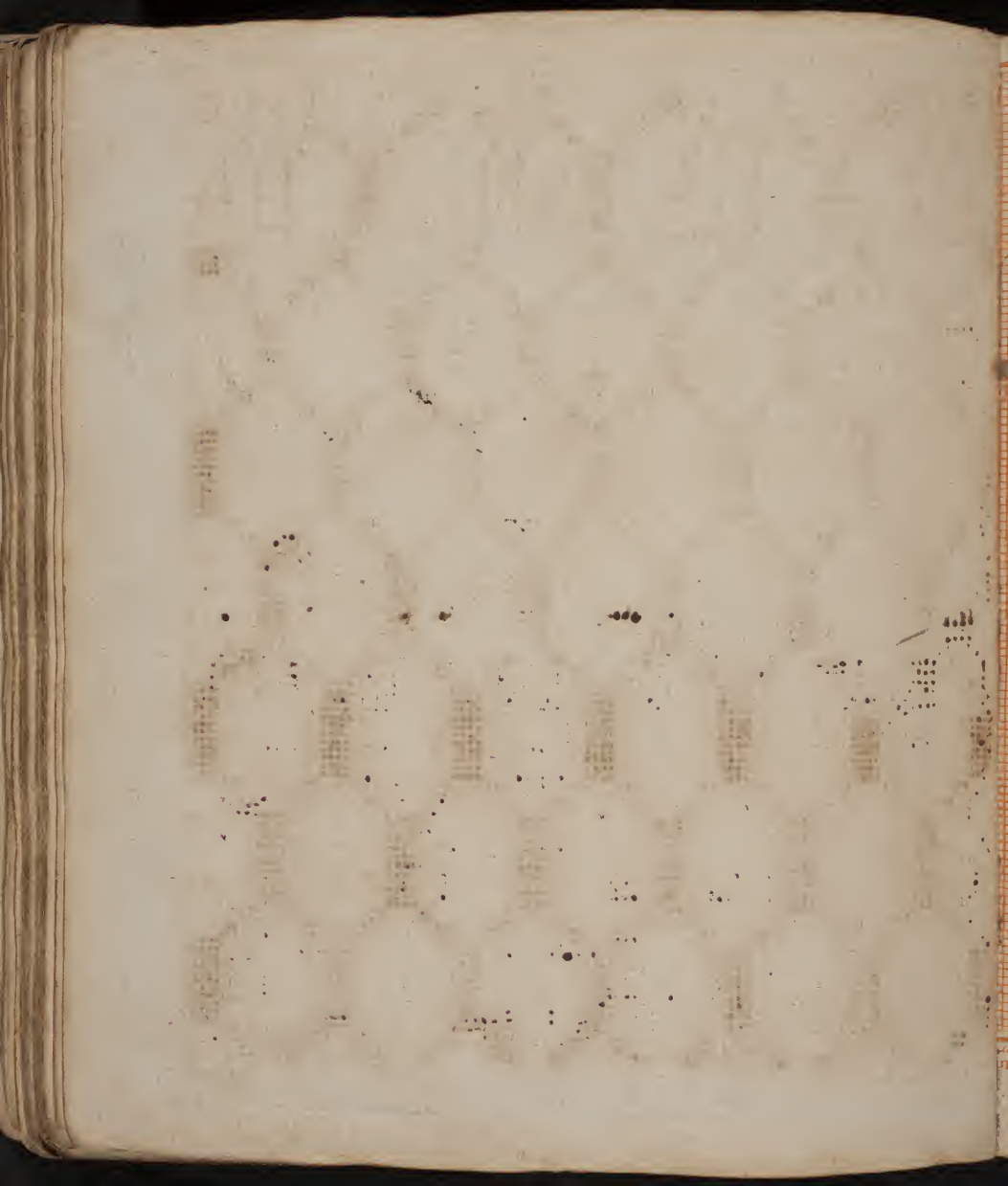



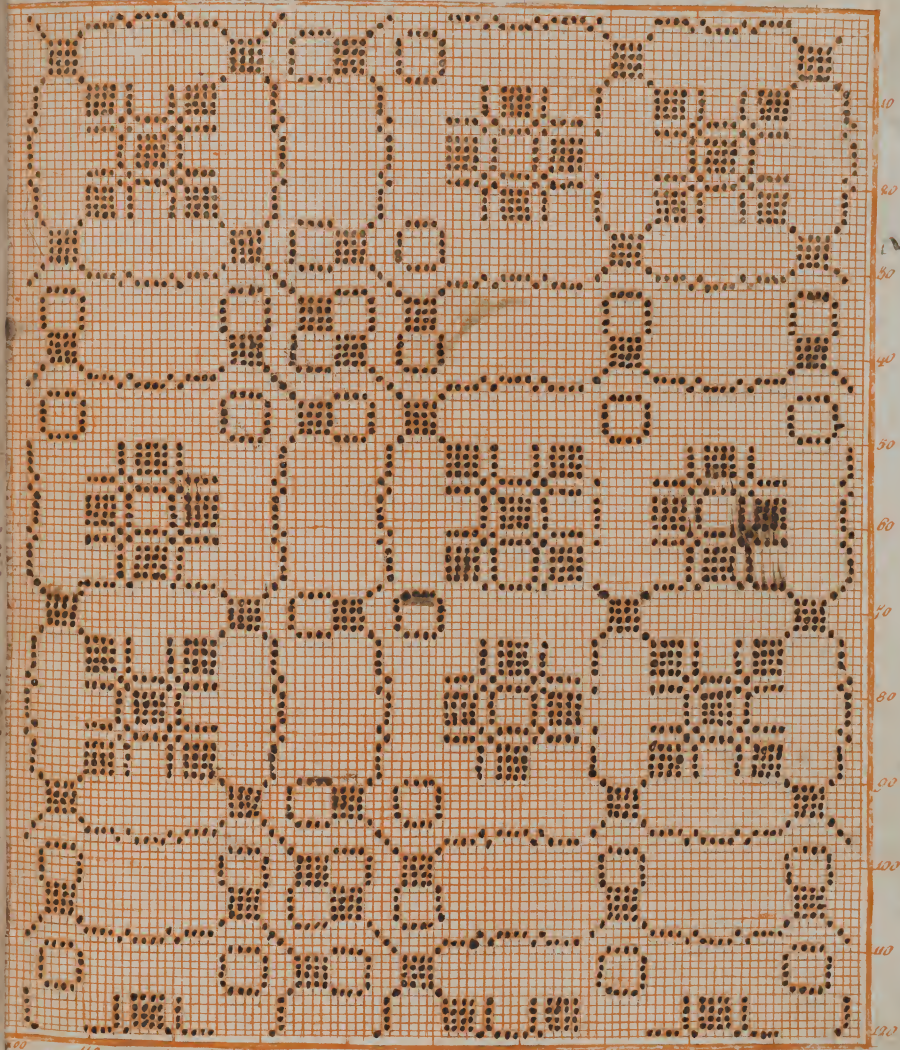

10  
20  
30  
40  
50  
60  
70  
80  
90  
100  
110  
120

*Mc*  
57.

120 110 100 90 80 70 60 50 40 30 20 10

Andrea Emulterischen Handlung

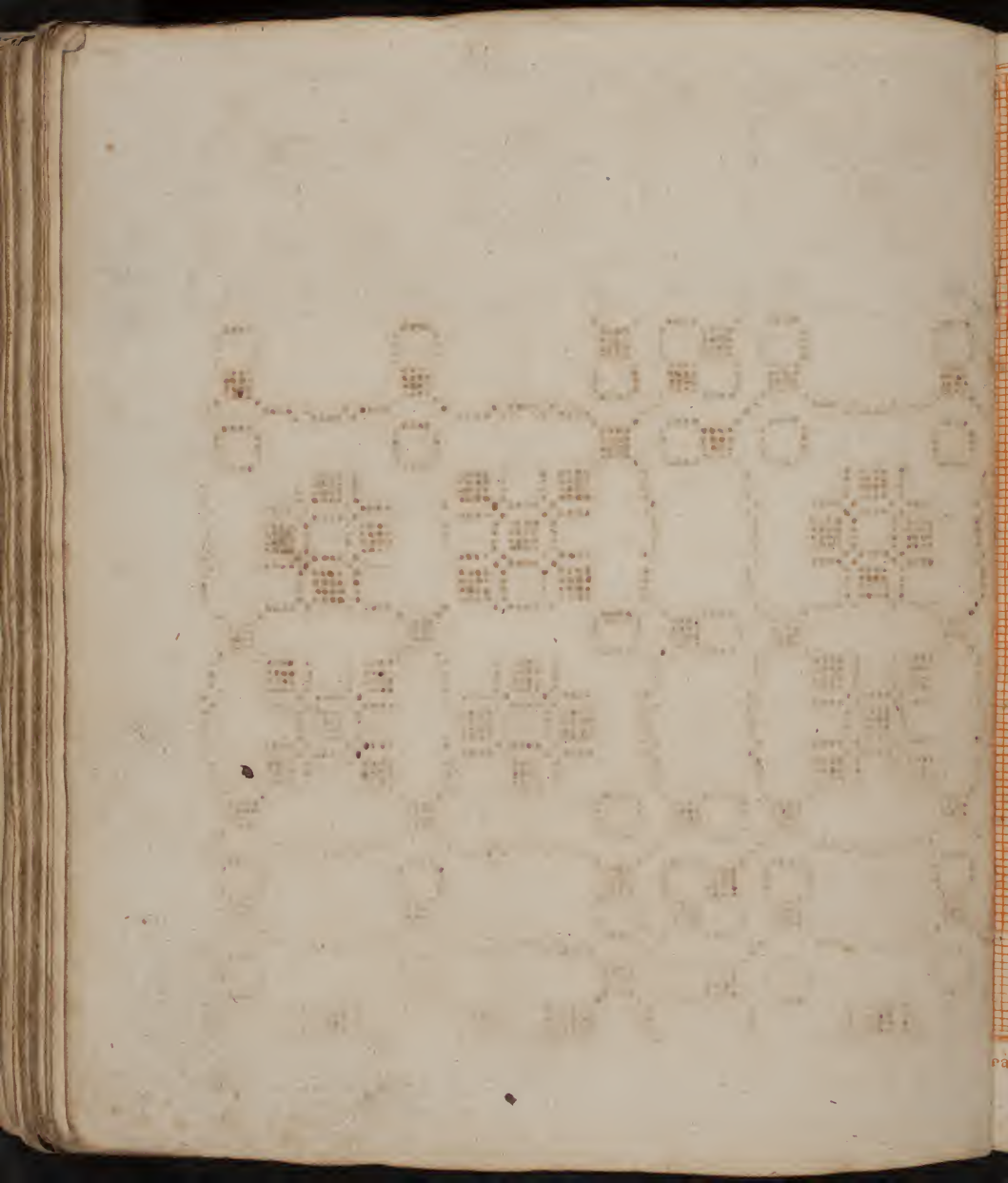

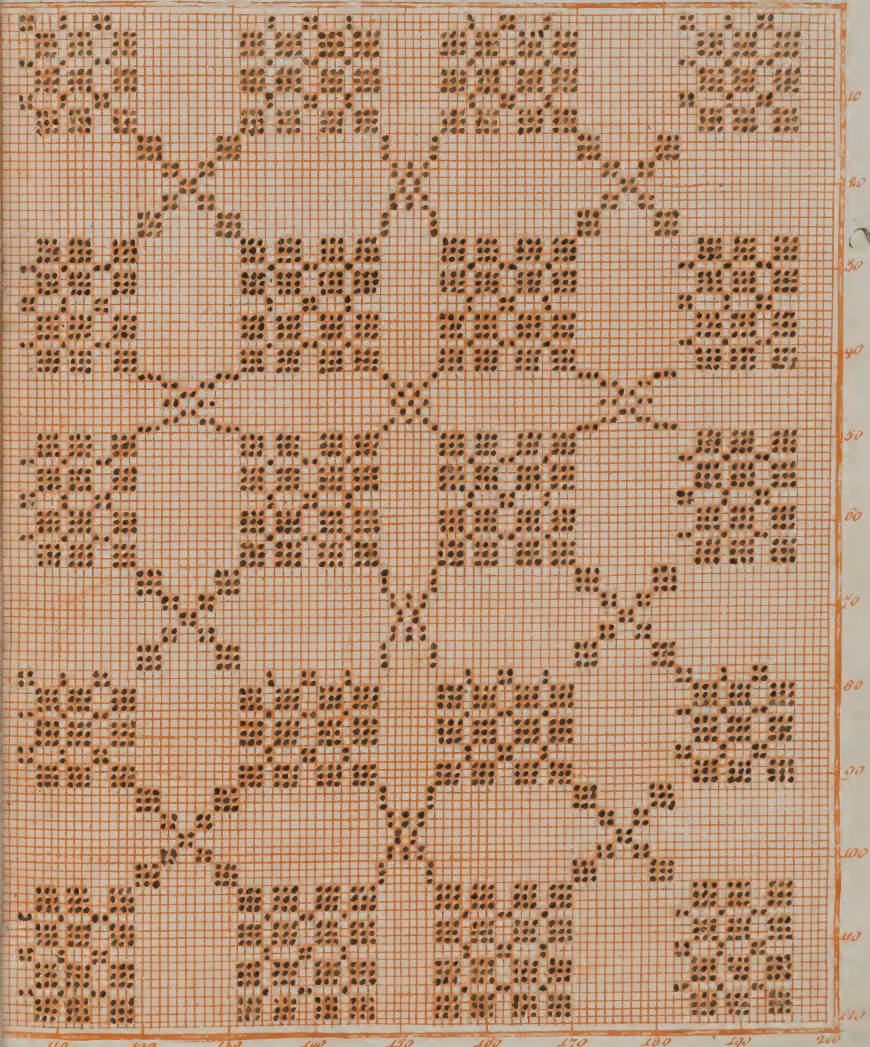

10  
20  
30  
40  
50  
60  
70  
80  
90  
100  
110  
120

10  
58

110 130 150 170 190 210  
a PnltterichenHandlung

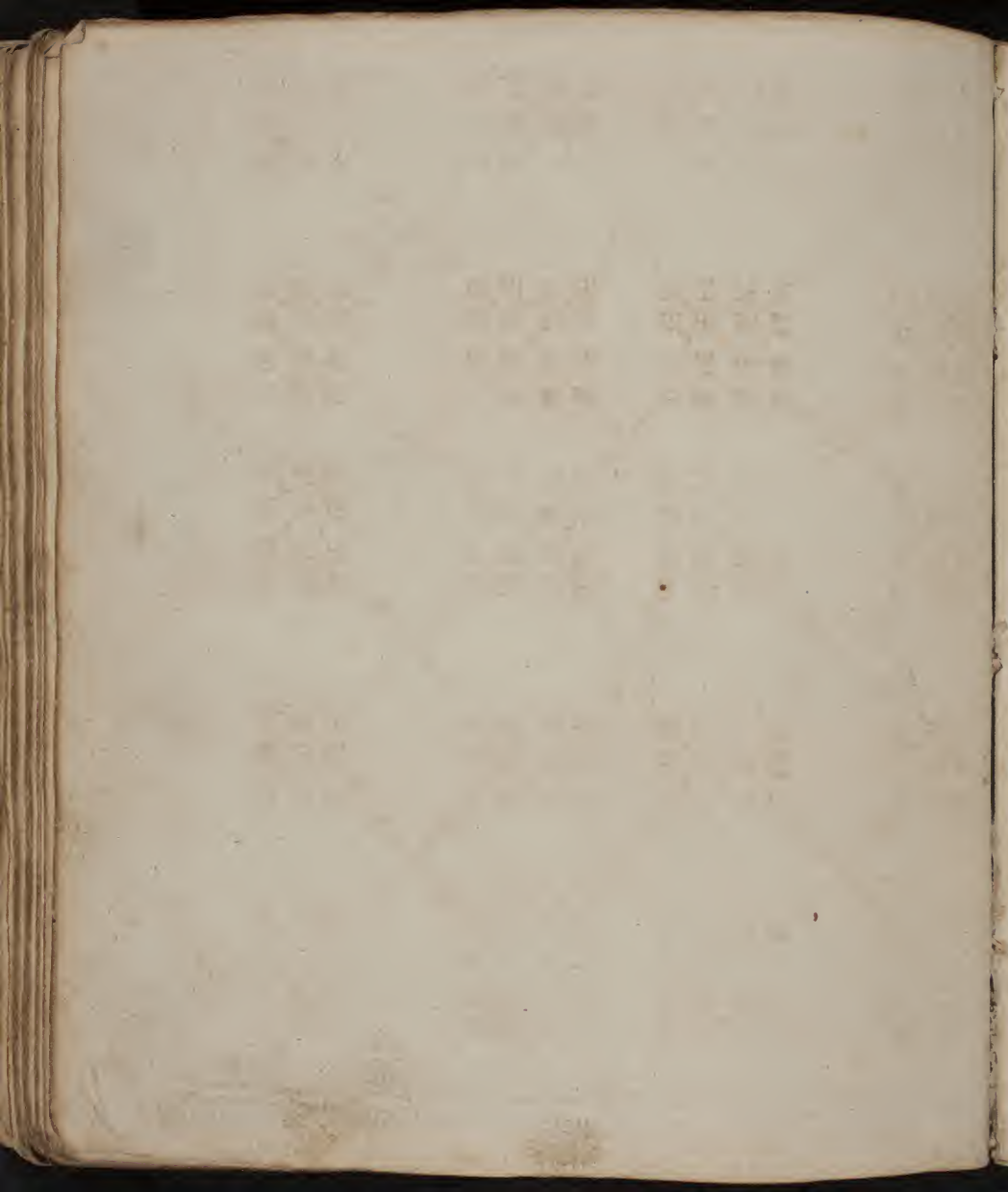

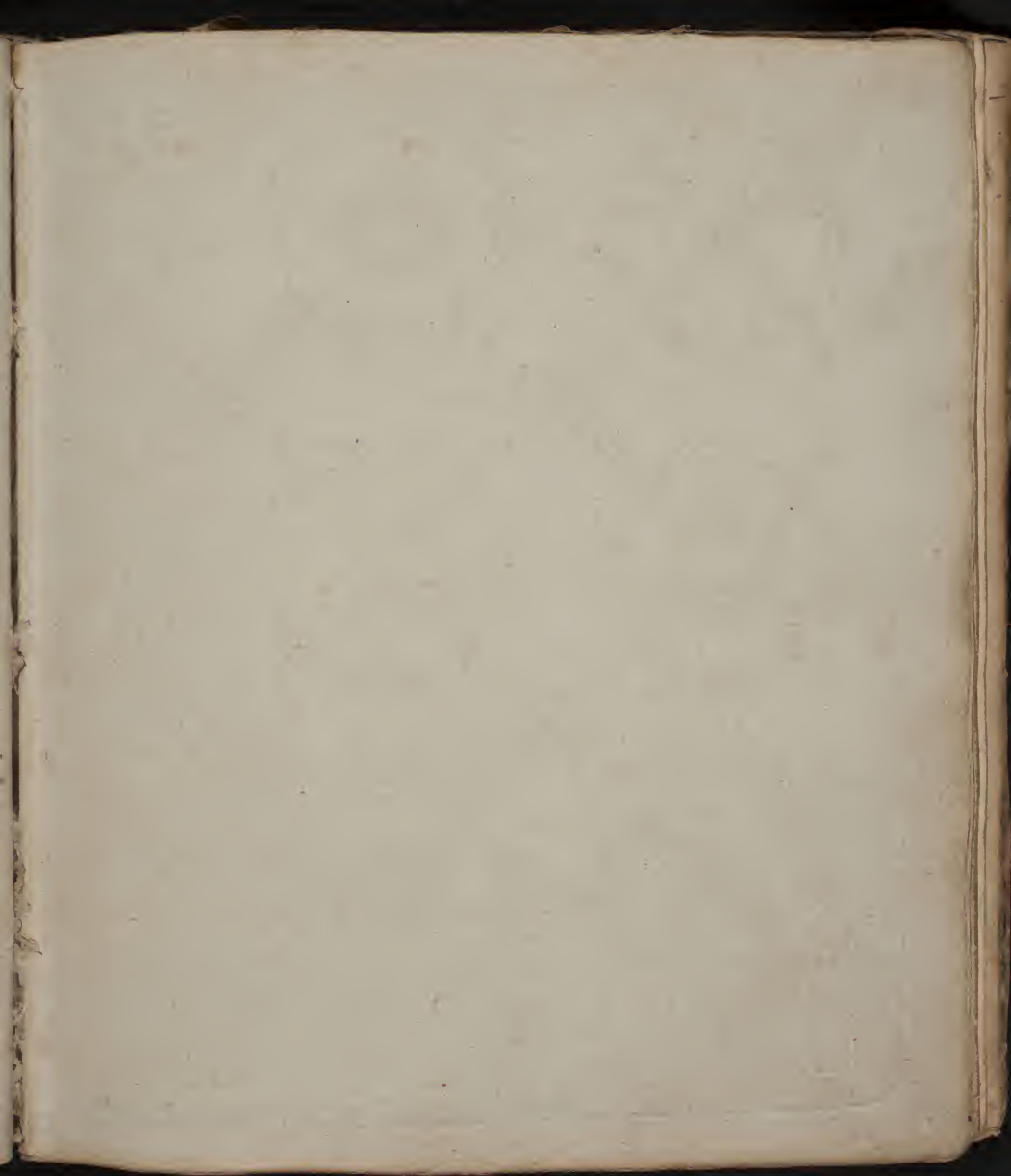

12  
39.

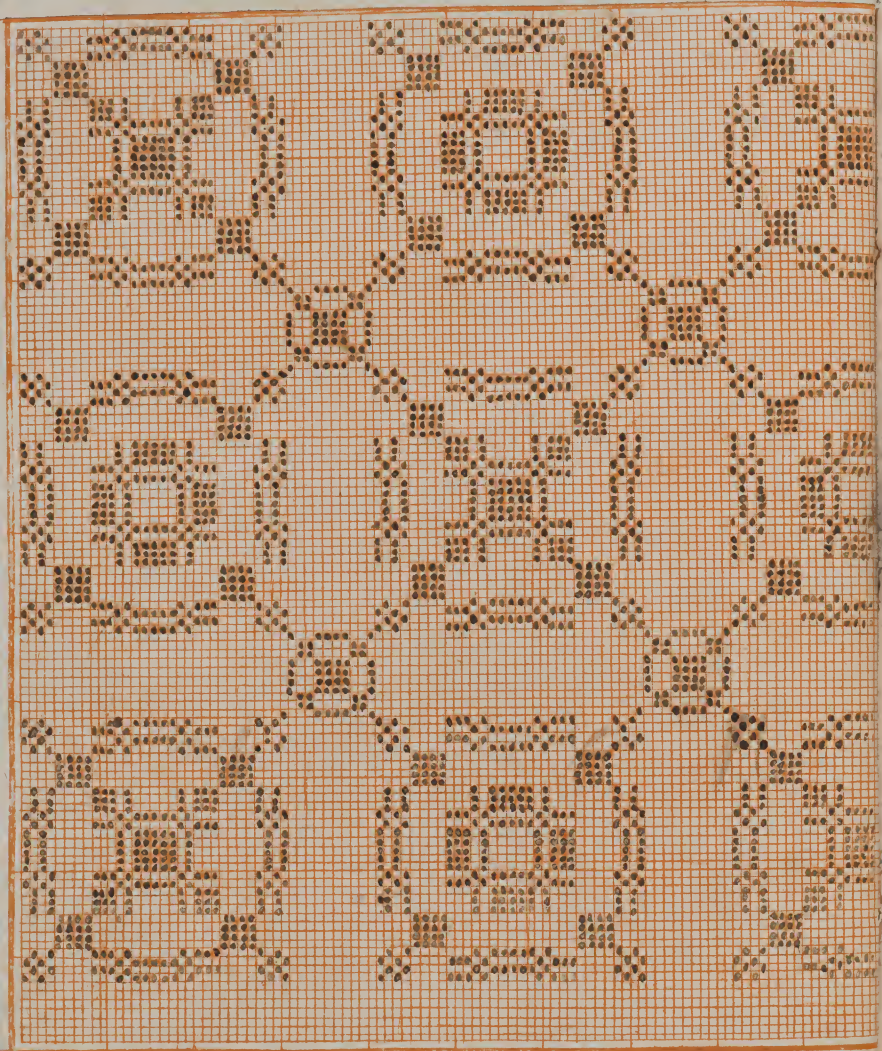

10 20 30 40 50 60 70 80 90

Nürnberg in der Joha A



210  
40.

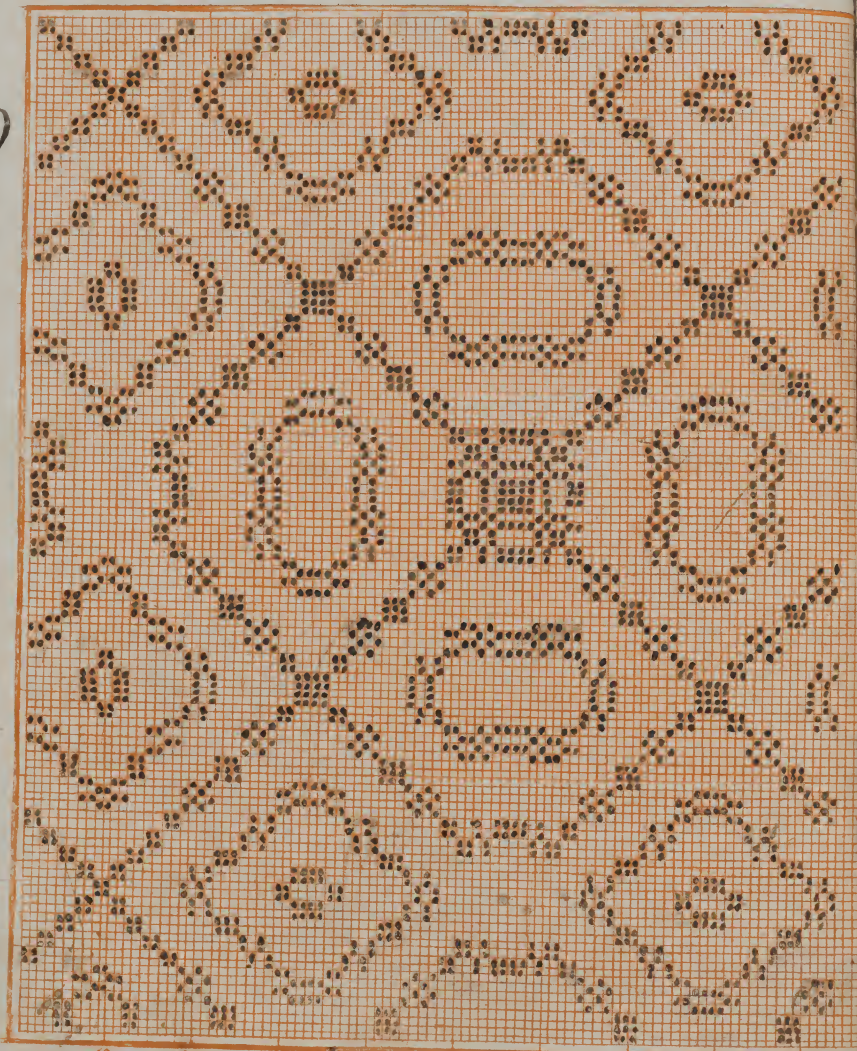

10 20 30 40 50 60 70 80 90



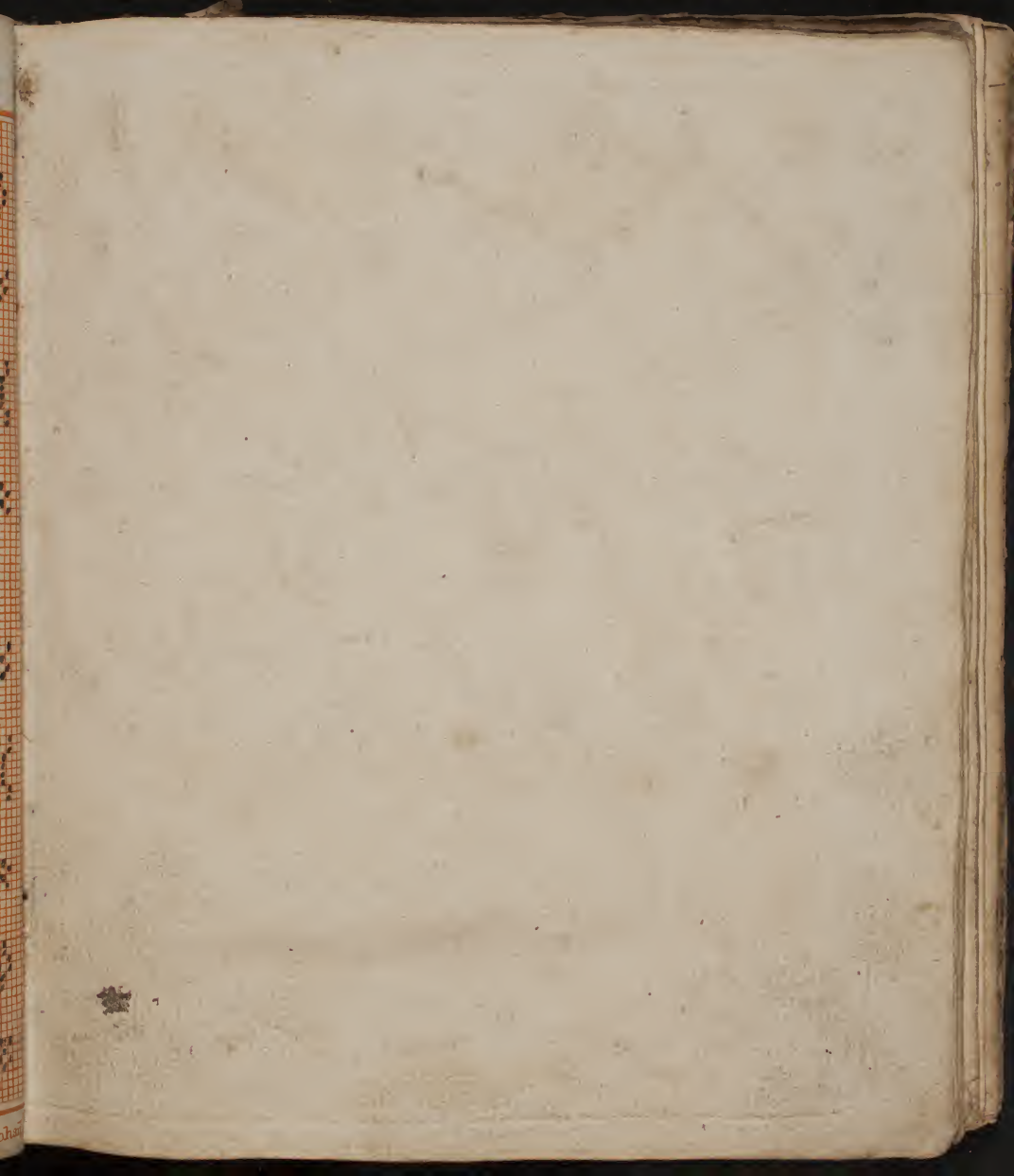

No  
41.

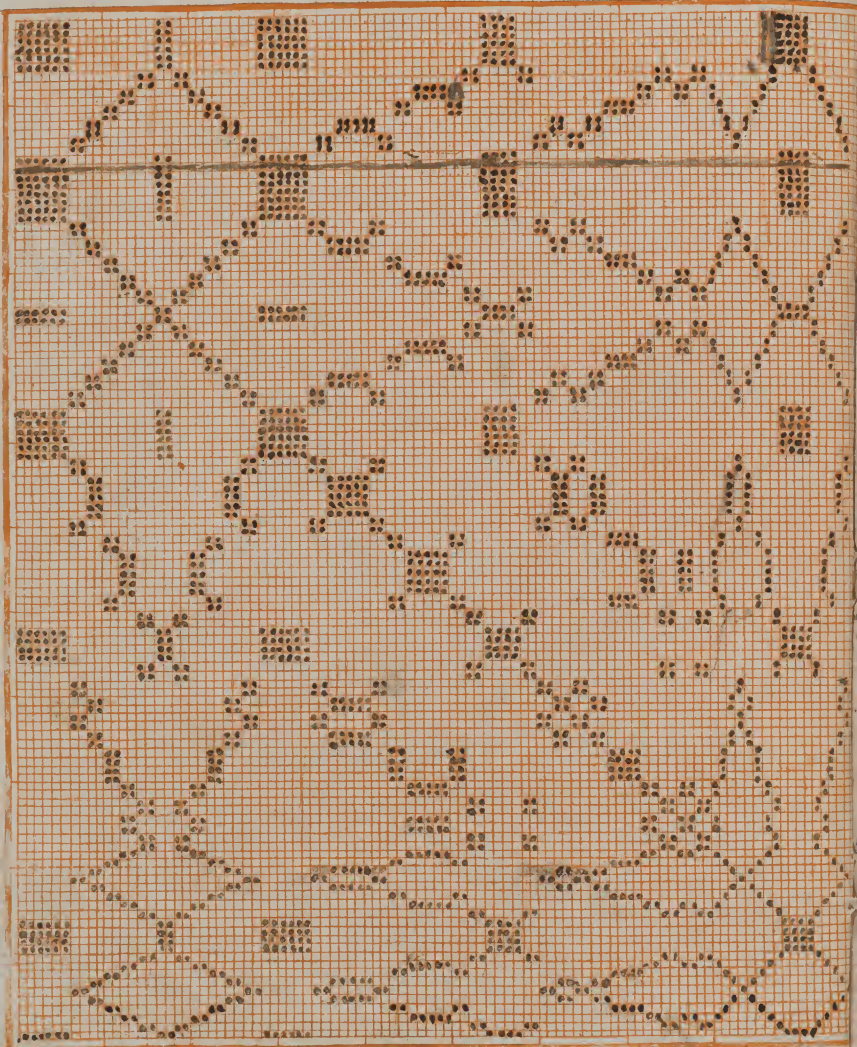

10 20 30 40 50 60 70 80 90  
Nürnberg in der Lohau

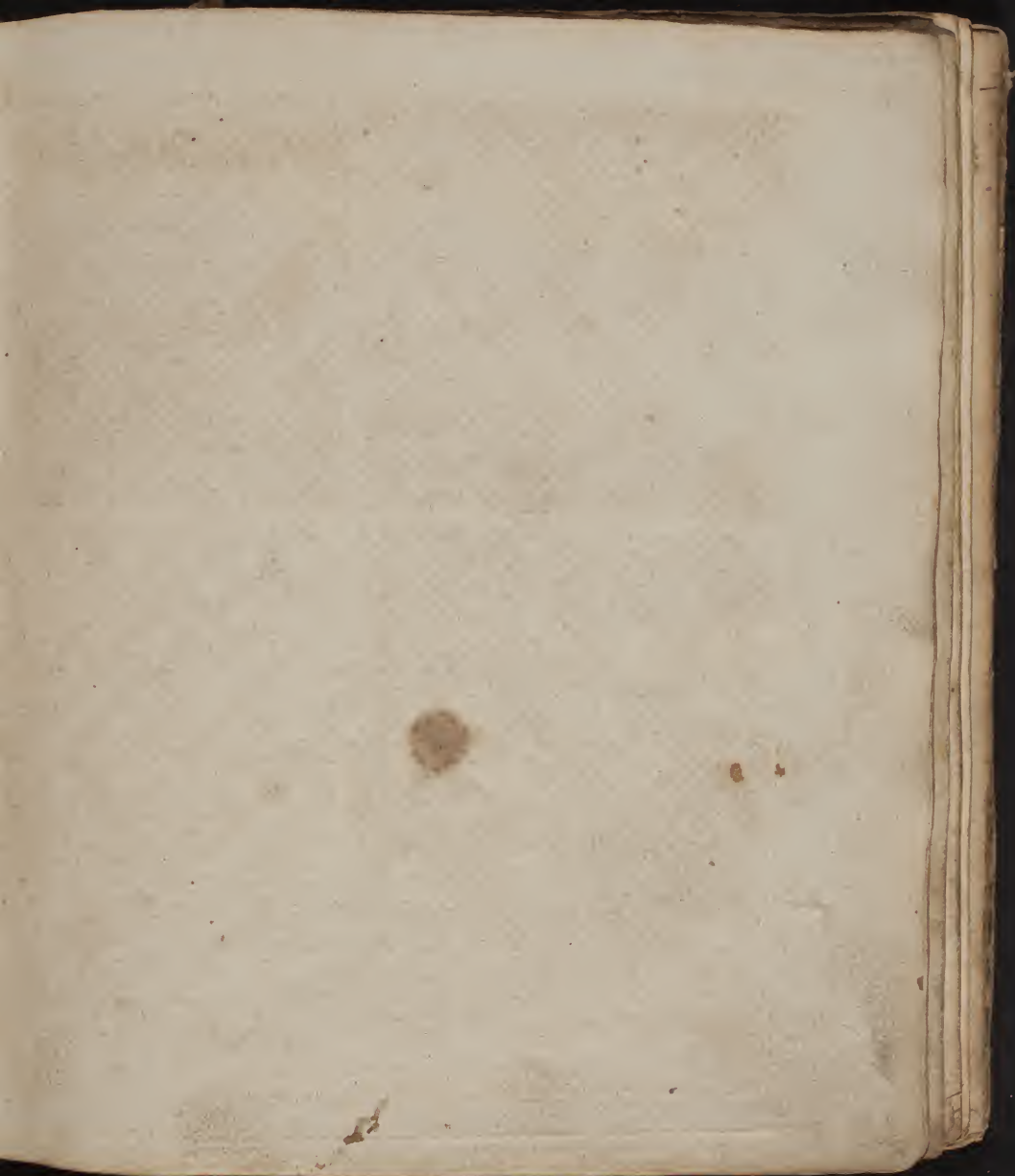





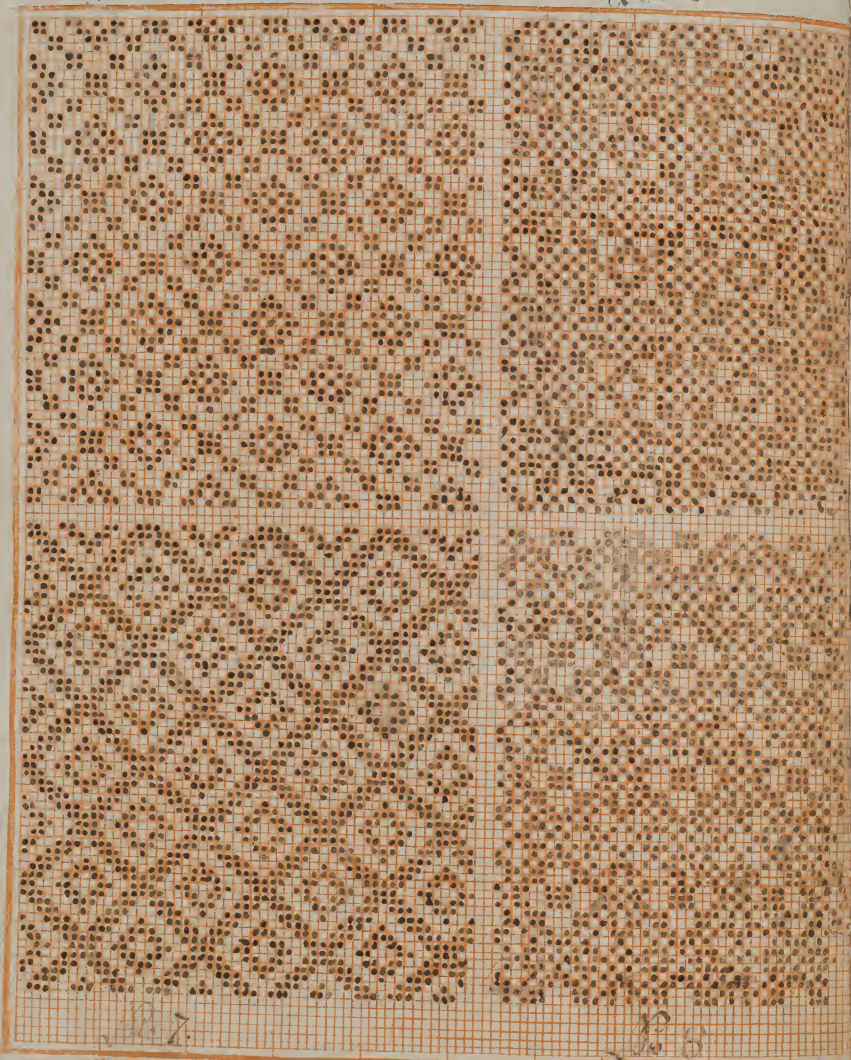

10 20 30 40 50 60 70 80 90

Nürnberg in der Johan

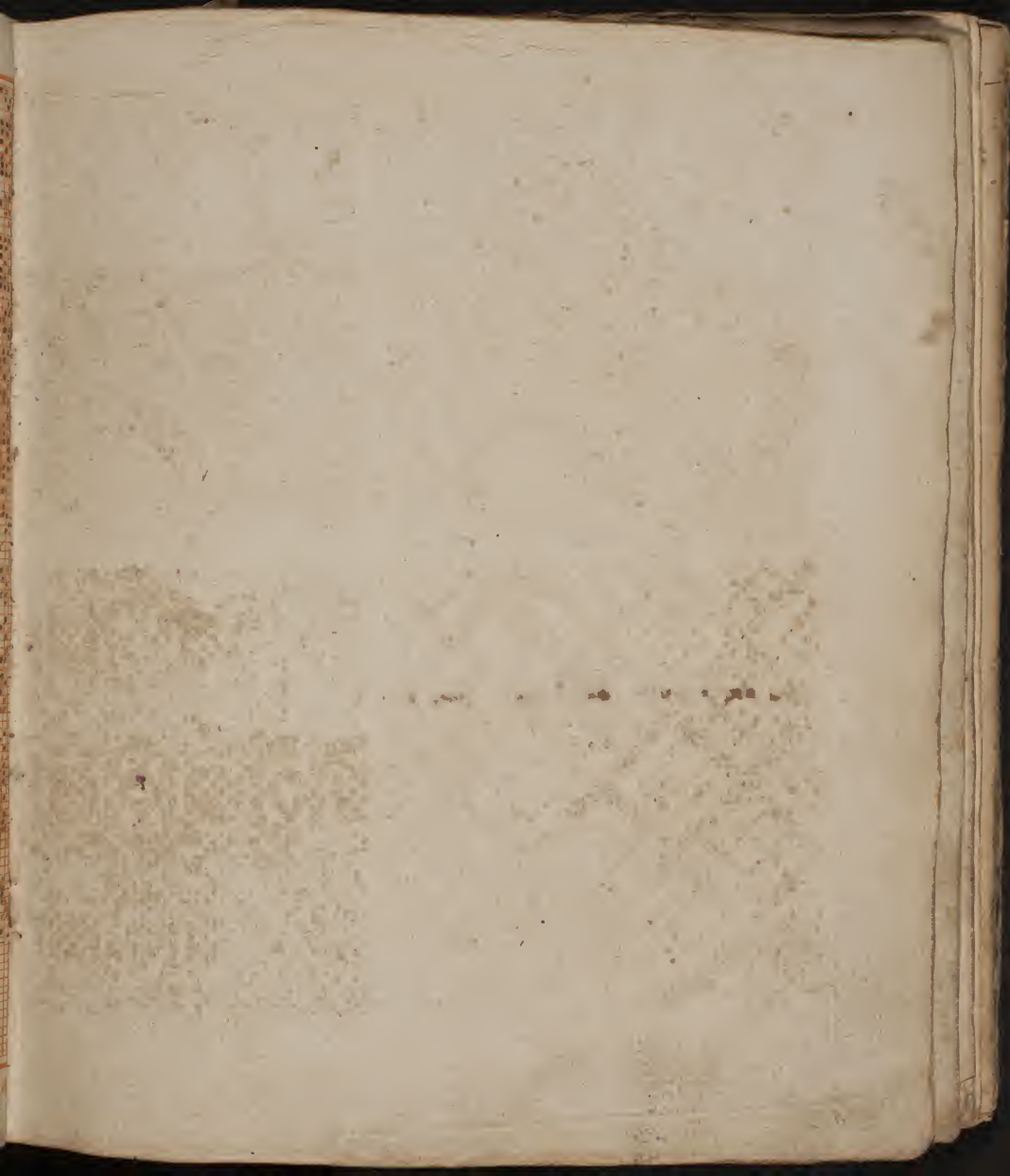

No 9

No 10

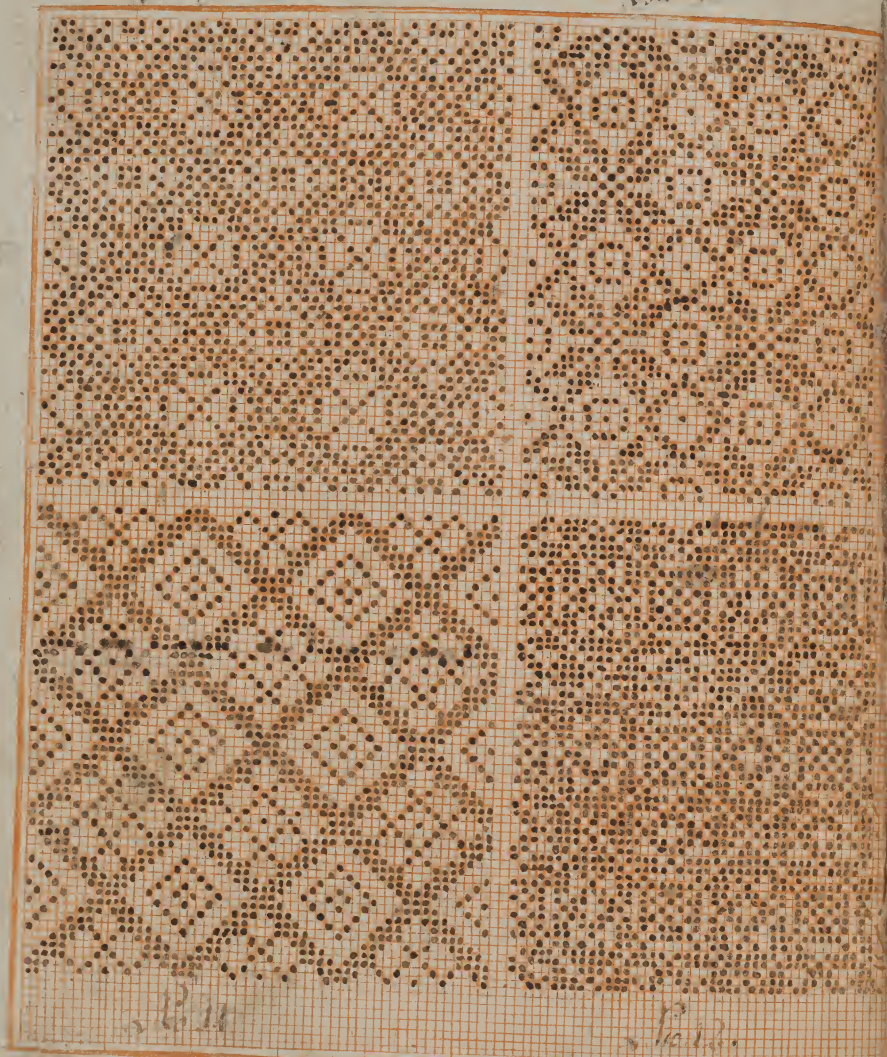

No 11

No 12

10 20 30 40 50 60 70 80 90 100

Nürnberg in der Lohän-Ann



10. 13.

10. 14.

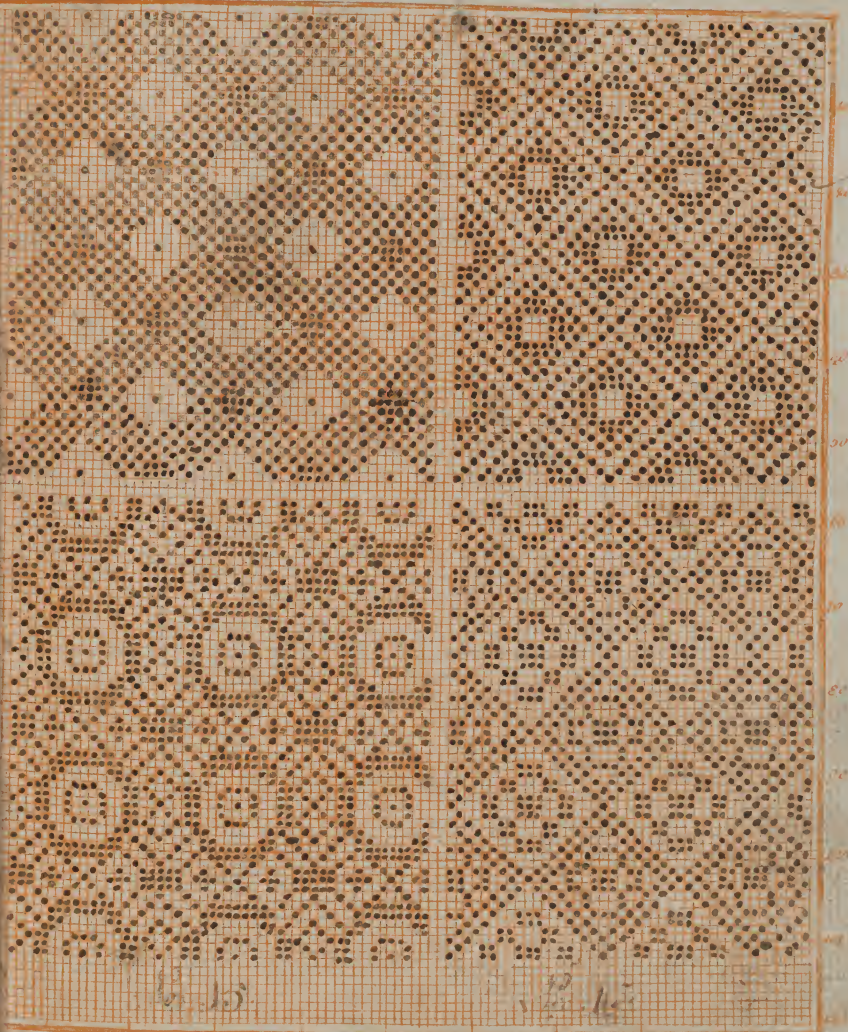

10. 15.

10. 16.

10  
120  
140  
160  
180  
200  
220  
240  
260  
280  
300  
320  
340  
360  
380  
400  
420  
440  
460  
480  
500  
520  
540  
560  
580  
600  
620  
640  
660  
680  
700  
720  
740  
760  
780  
800  
820  
840  
860  
880  
900  
920  
940  
960  
980  
1000

Maternischen Handlung

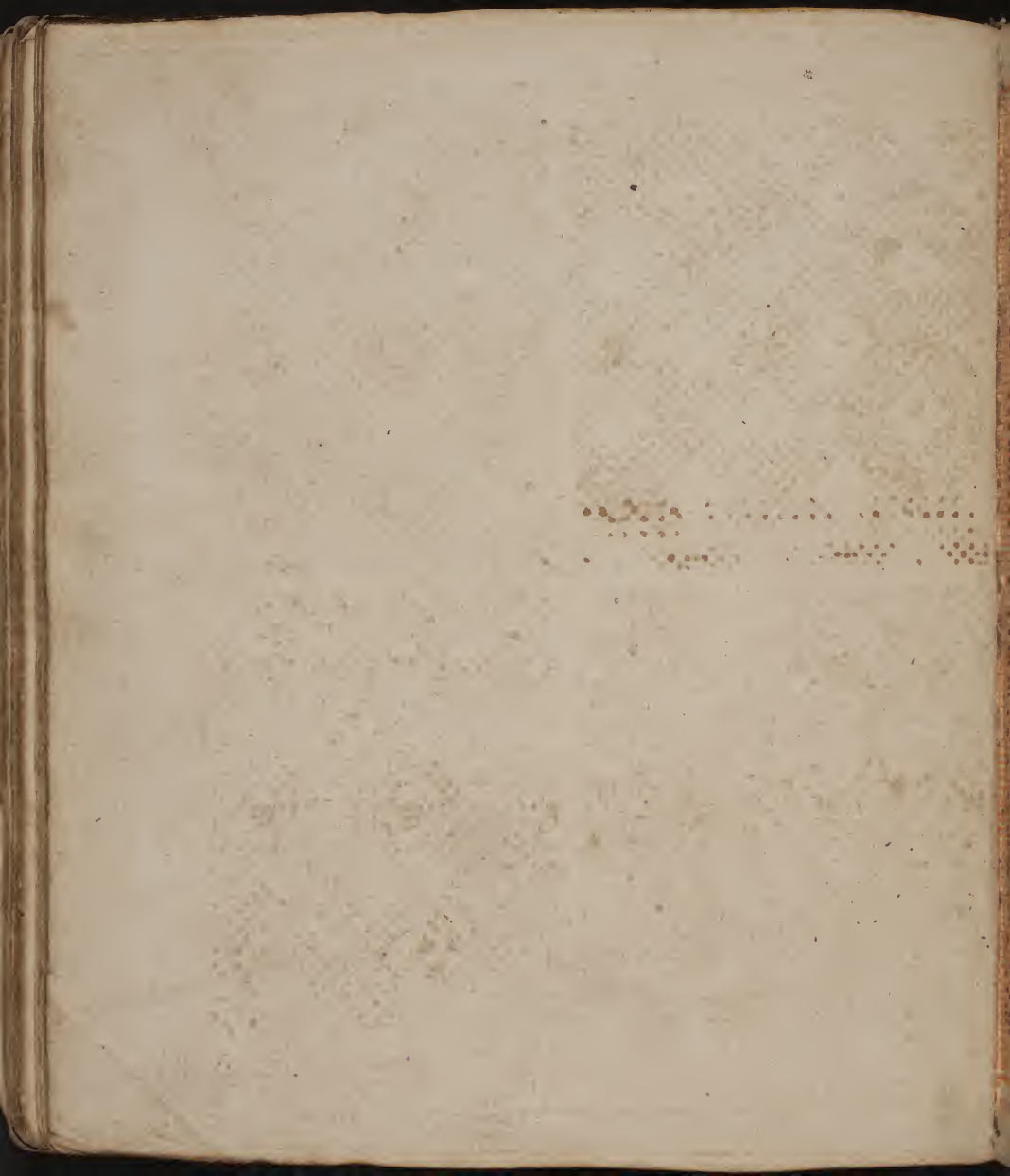

Pl. 12.

Pl. 15.

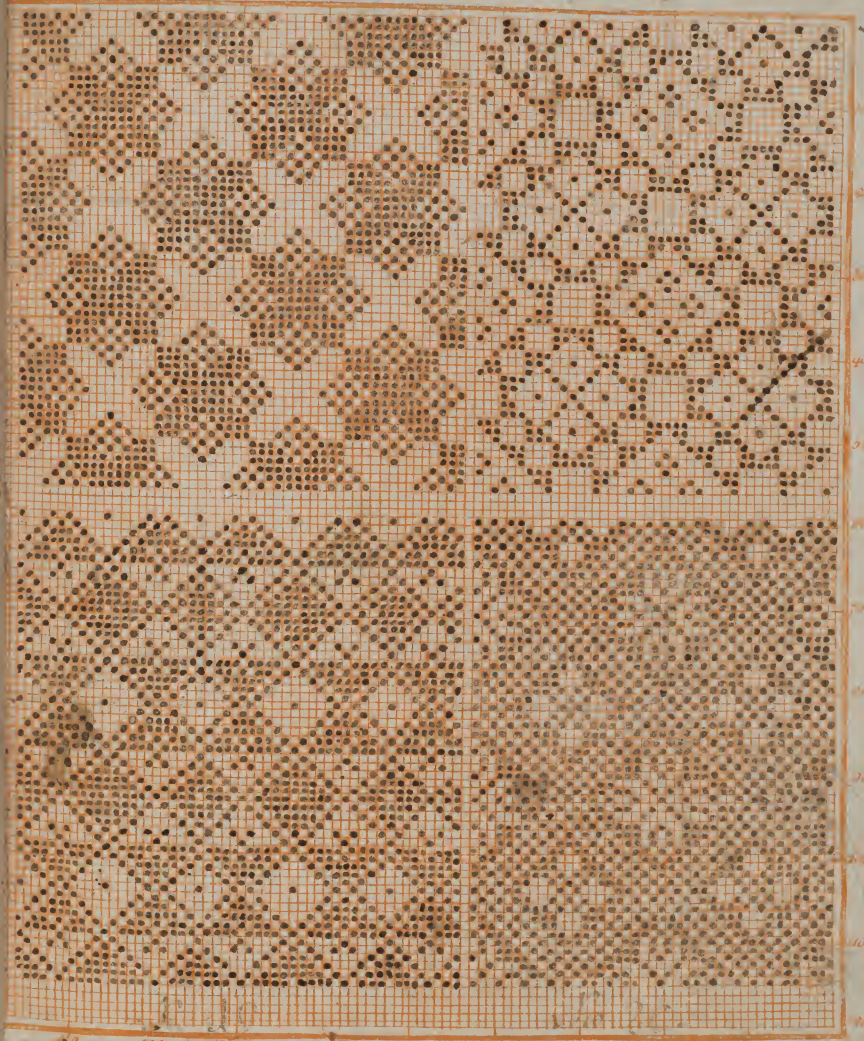

40  
30  
20  
10  
0  
10  
20  
30  
40

120 150 180 210 240 270 300 330 360 390 420 450 480 510 540 570 600 630 660 690 720 750 780 810 840

von Funderischen Handlung

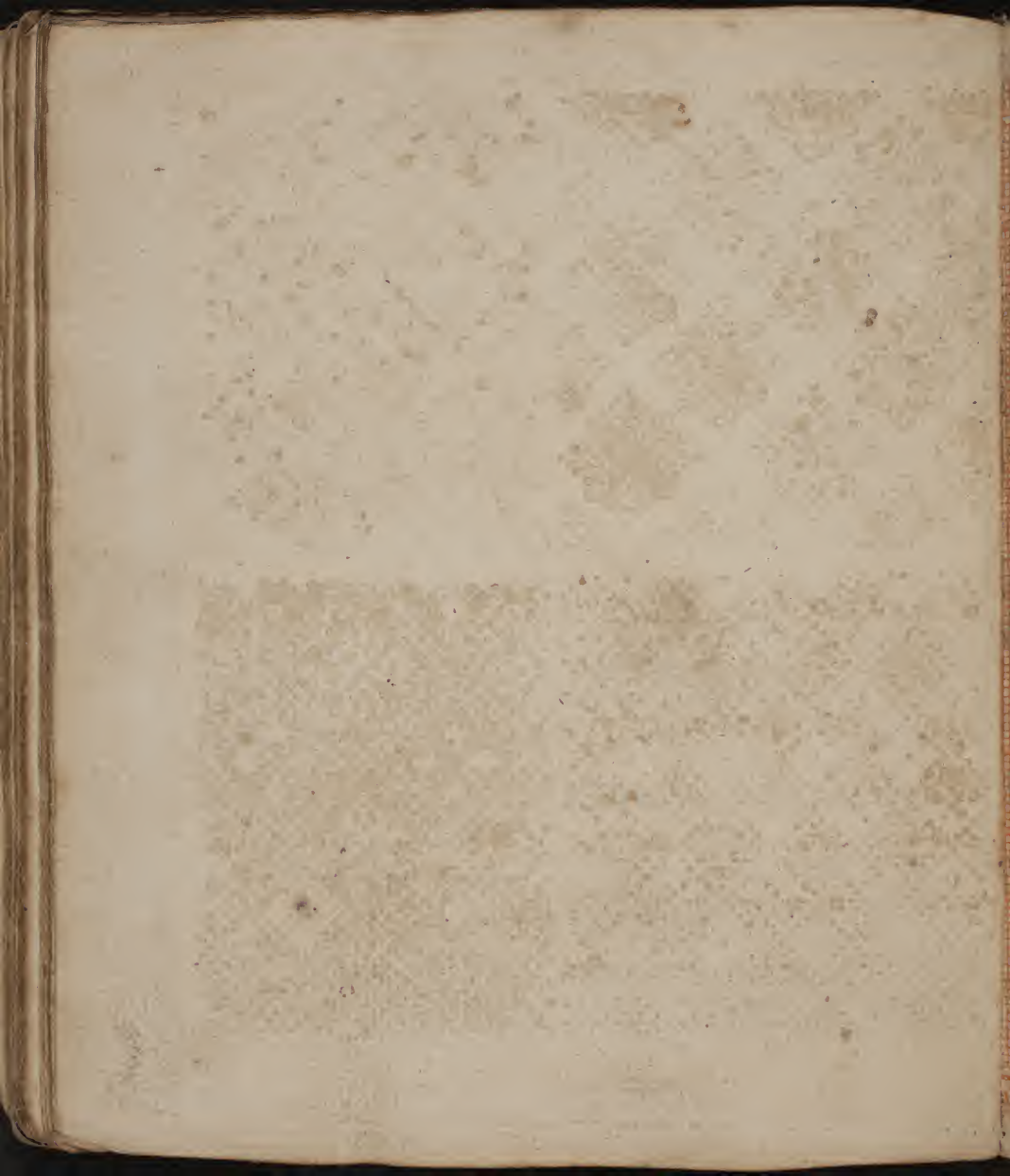

No 21.

No 22.

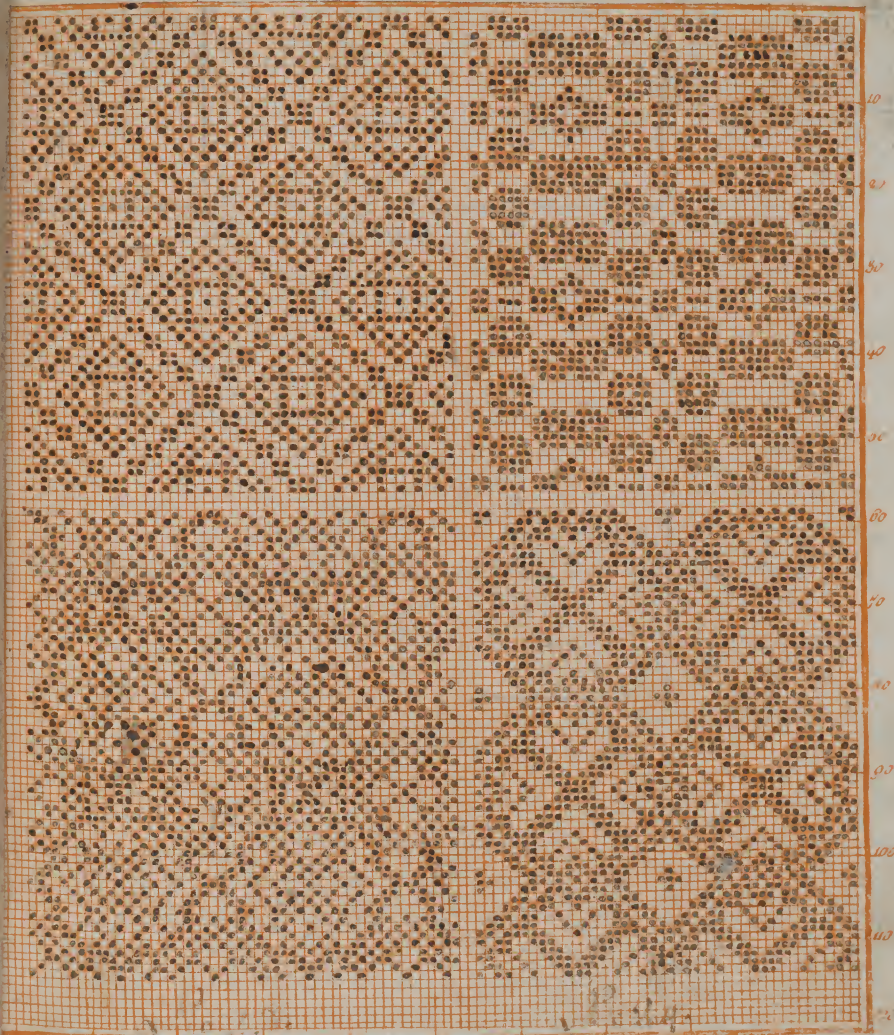

10  
20  
30  
40  
50  
60  
70  
80  
90  
100  
110

100 110 120 130 140 150 160 170 180 190 200

Andrea Frutieri'schen Handlung

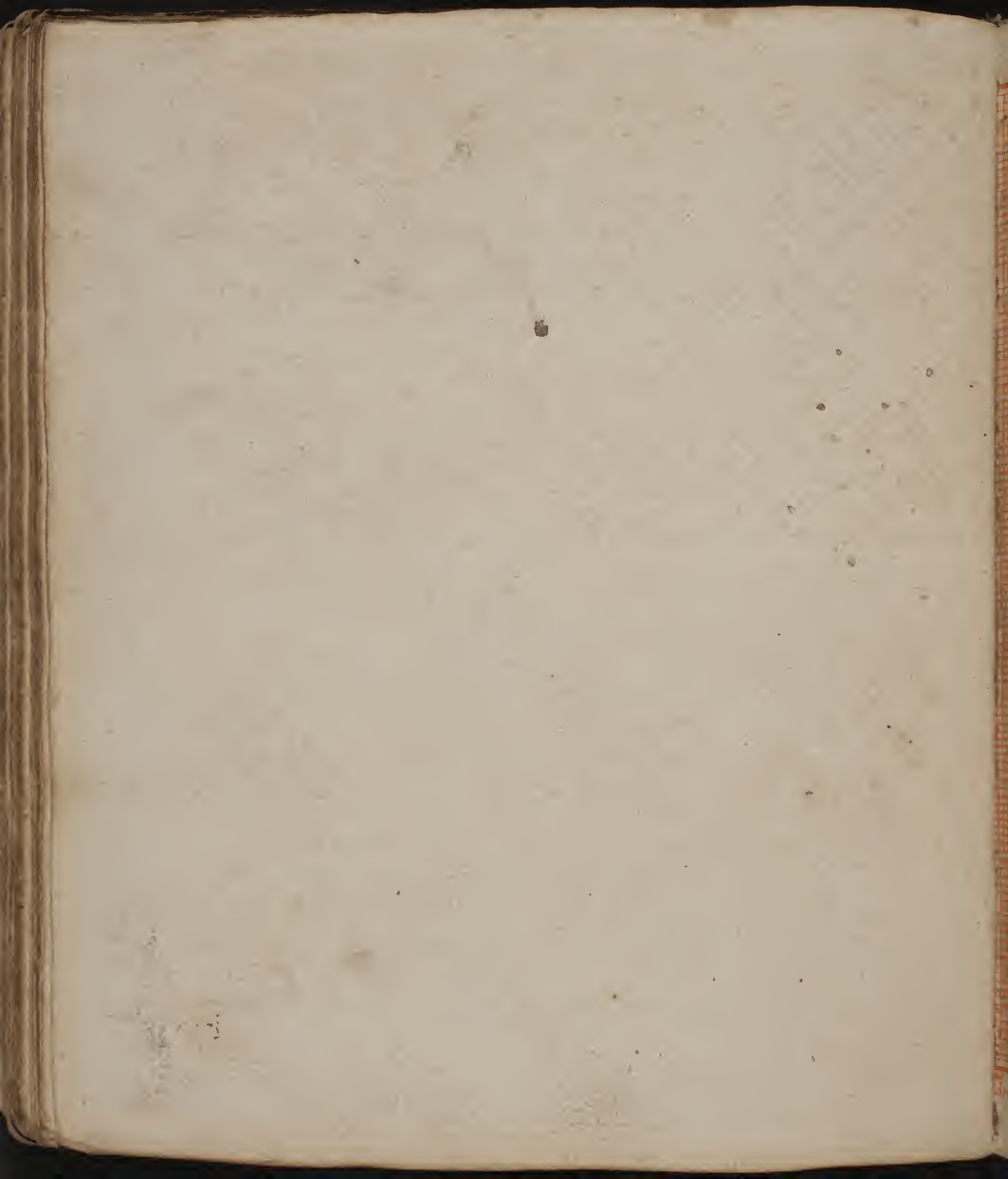

1720

1720

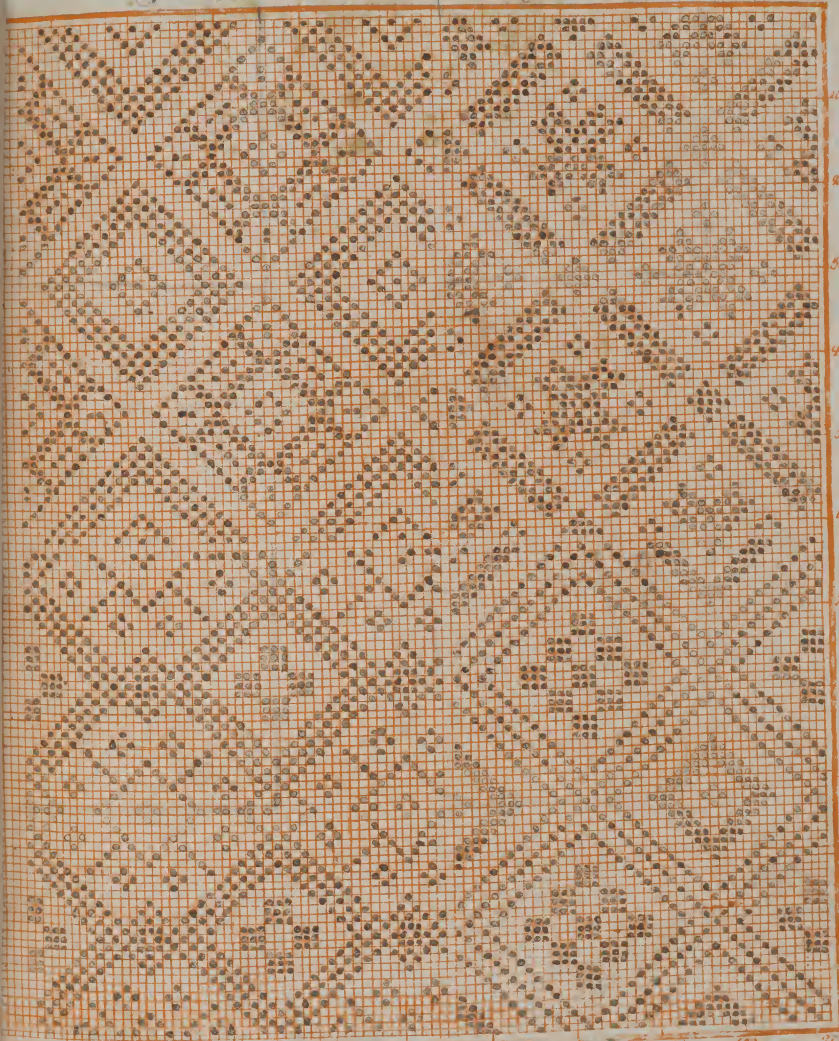

40  
 50  
 60  
 70  
 80  
 90  
 100  
 110  
 120

110 120 130 140 150 160 170 180 190 200

rea Fr. Sternschen Handlung

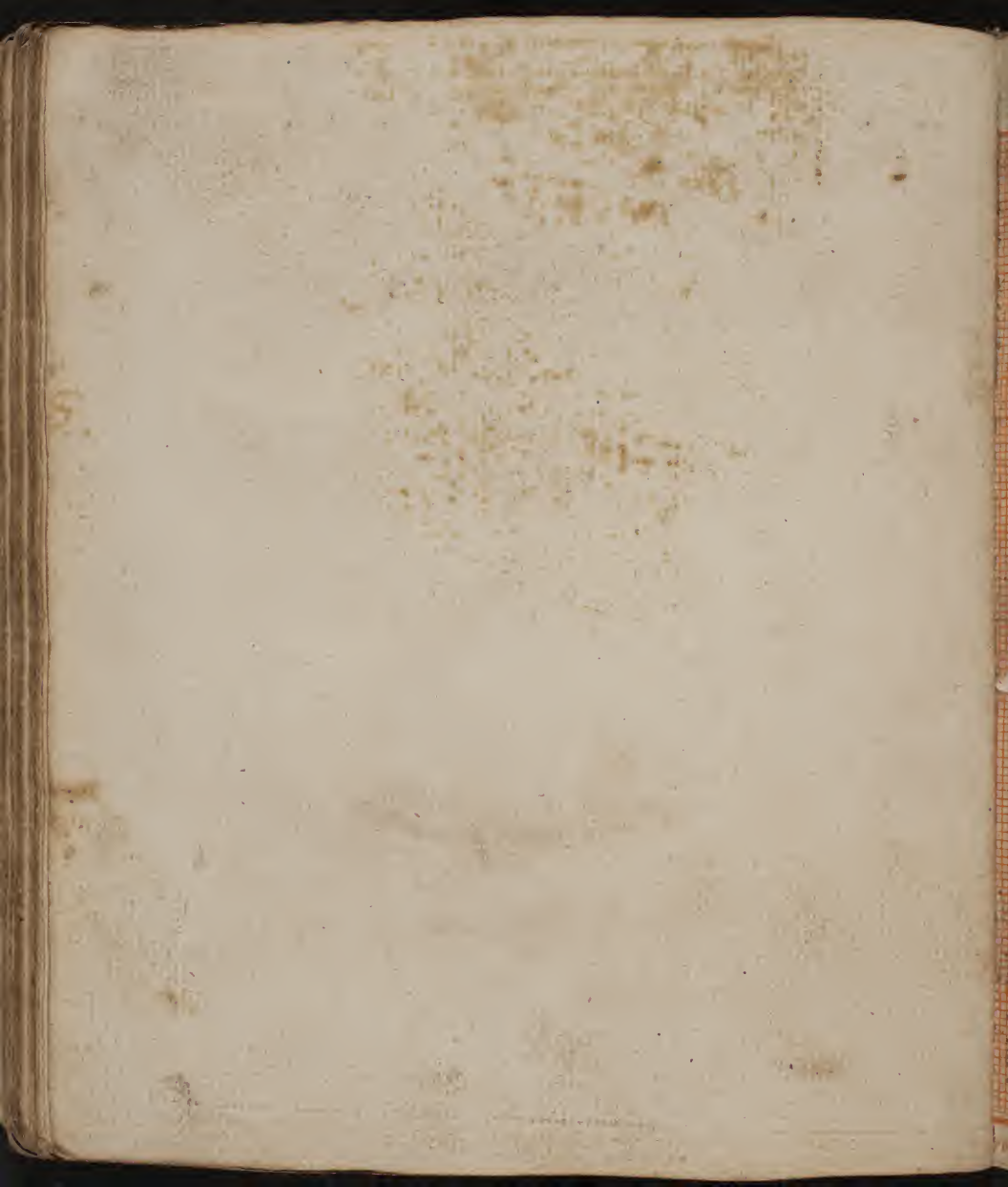



110 20

100 30

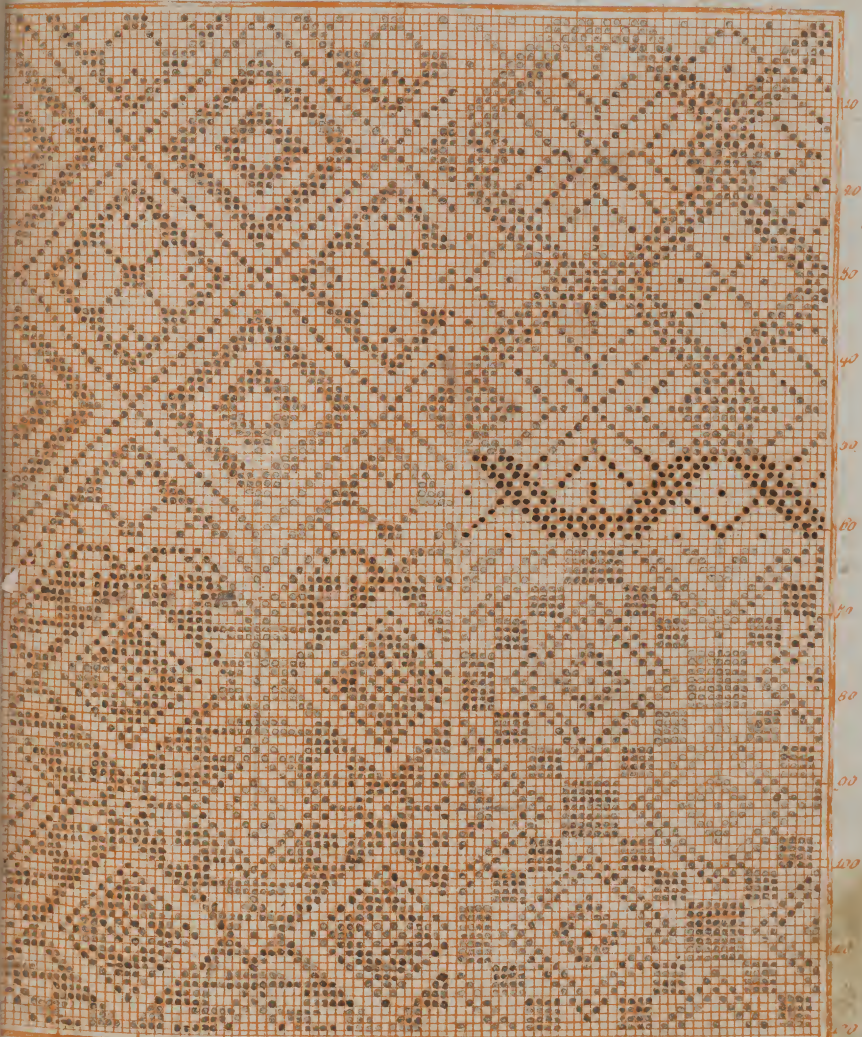

10  
20  
30  
40  
50  
60  
70  
80  
90  
100  
110  
120  
130  
140  
150  
160  
170

110 120 130 140 150 160 170 180 190 200

Friderischen Handlung

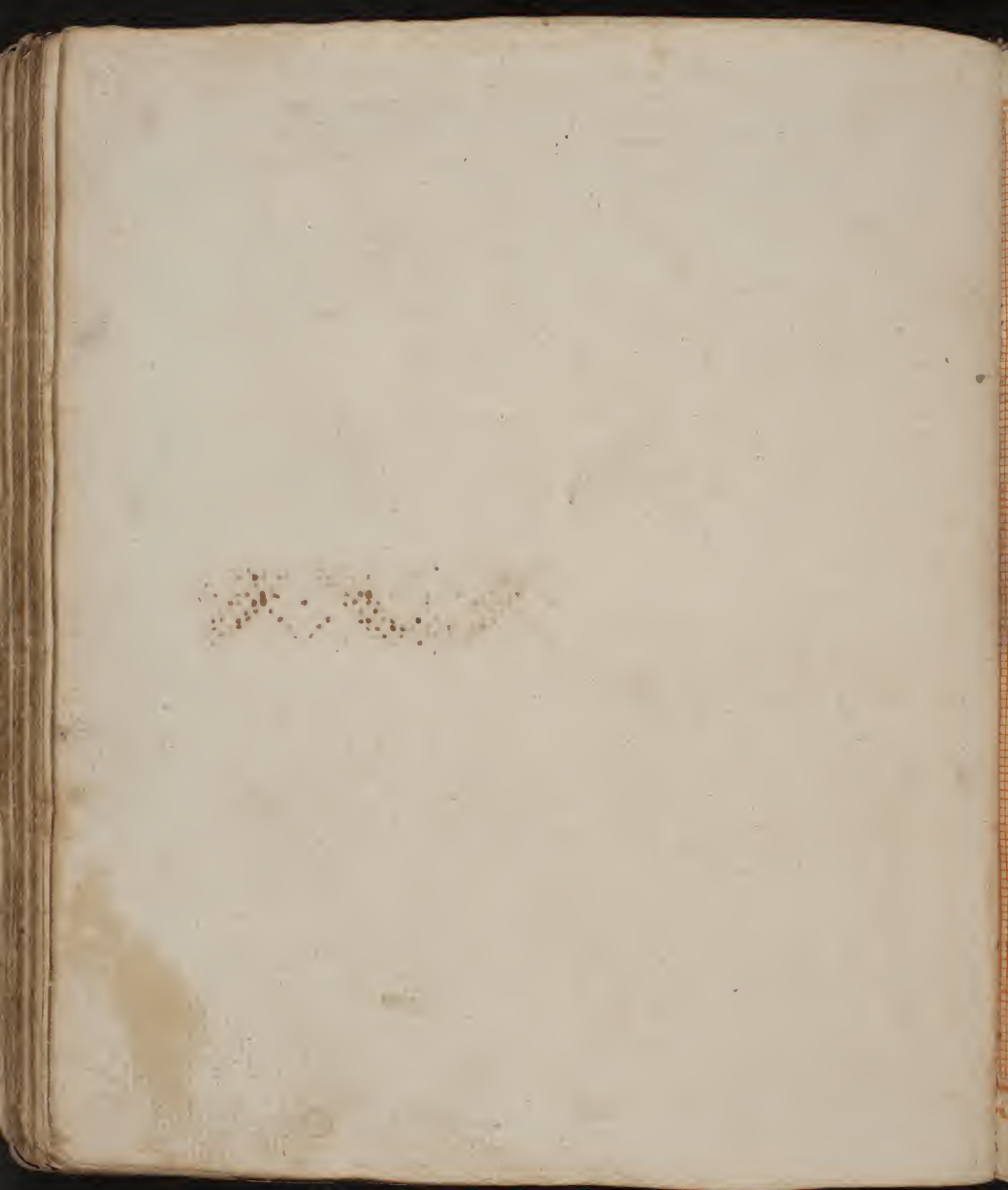

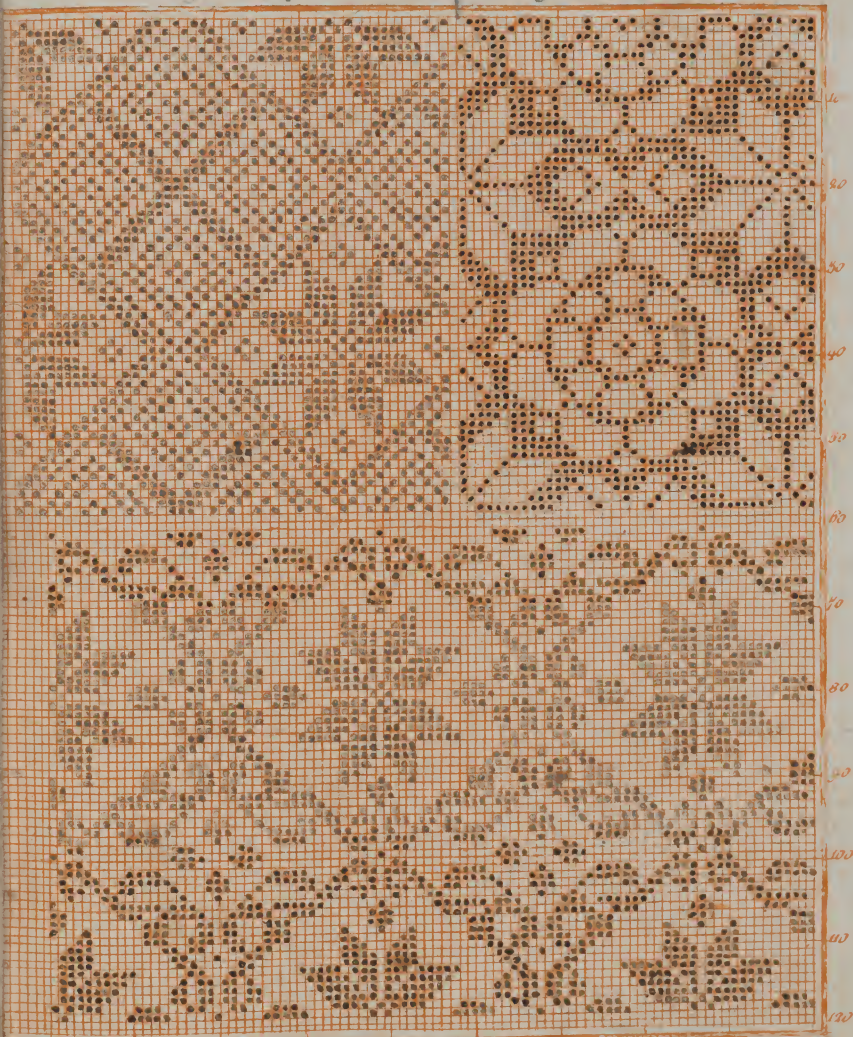

Enderschen Handlung

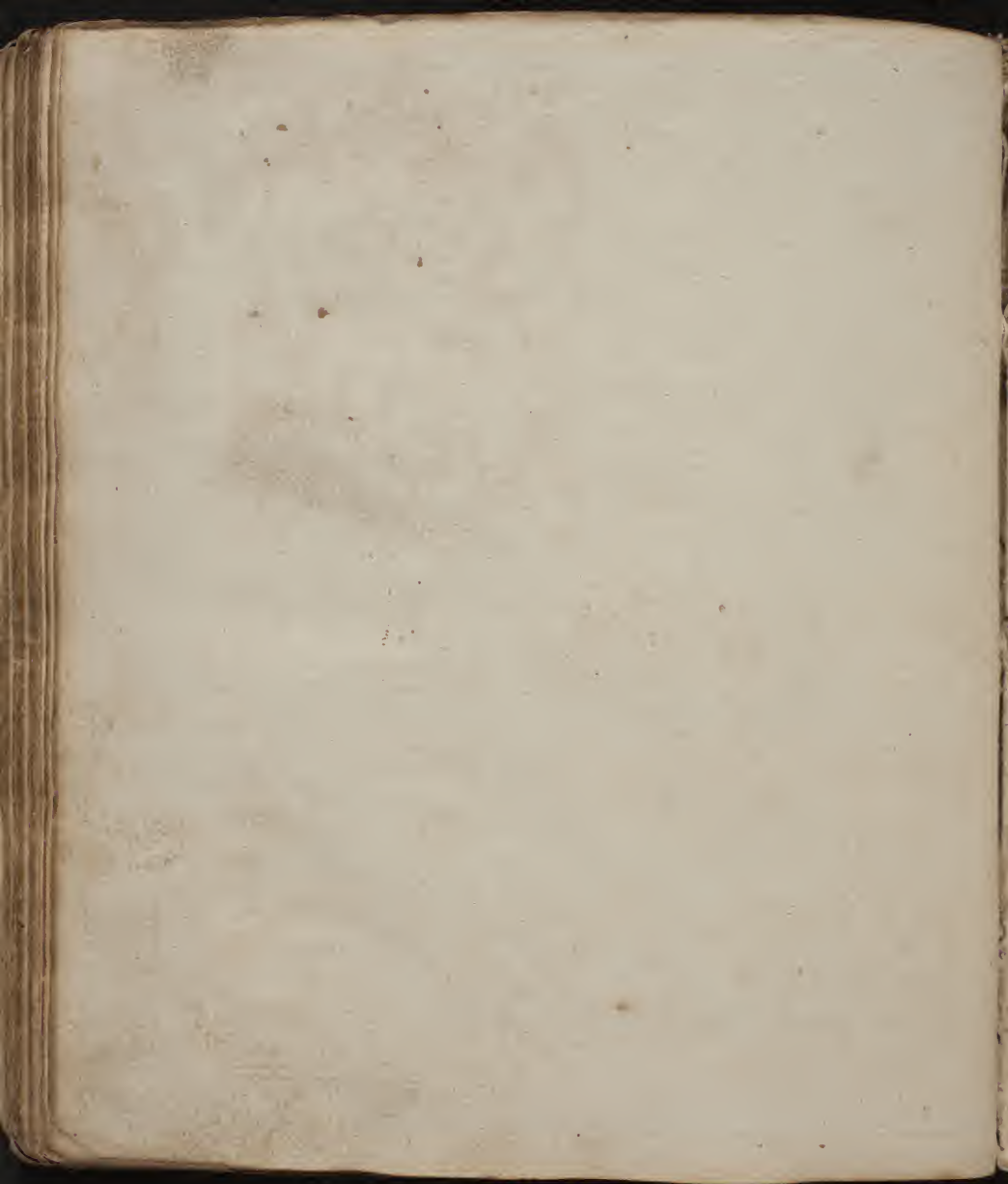

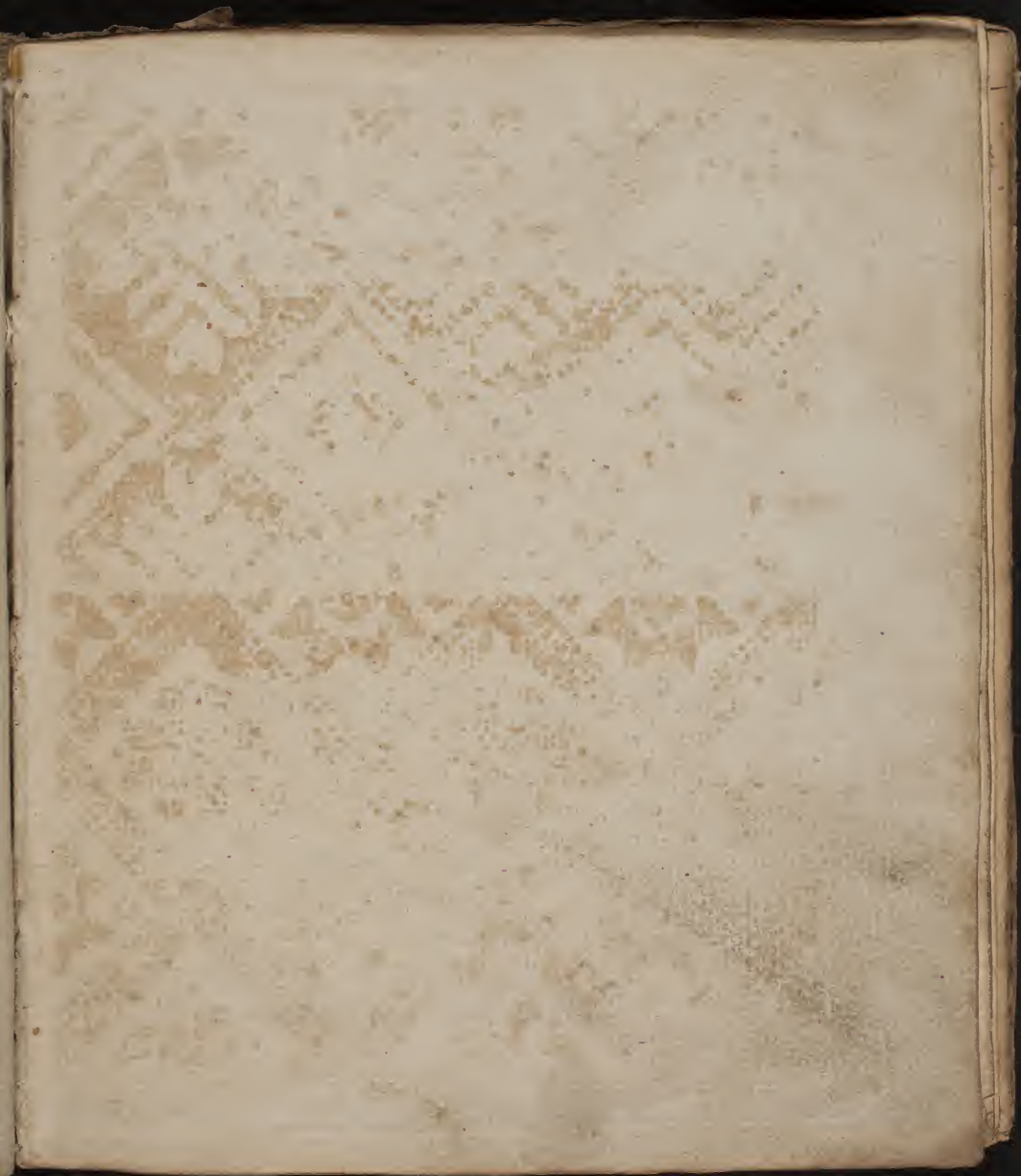

1326



10 20 30 40 50 60 70 80 90

Nürnberg in der Ioh

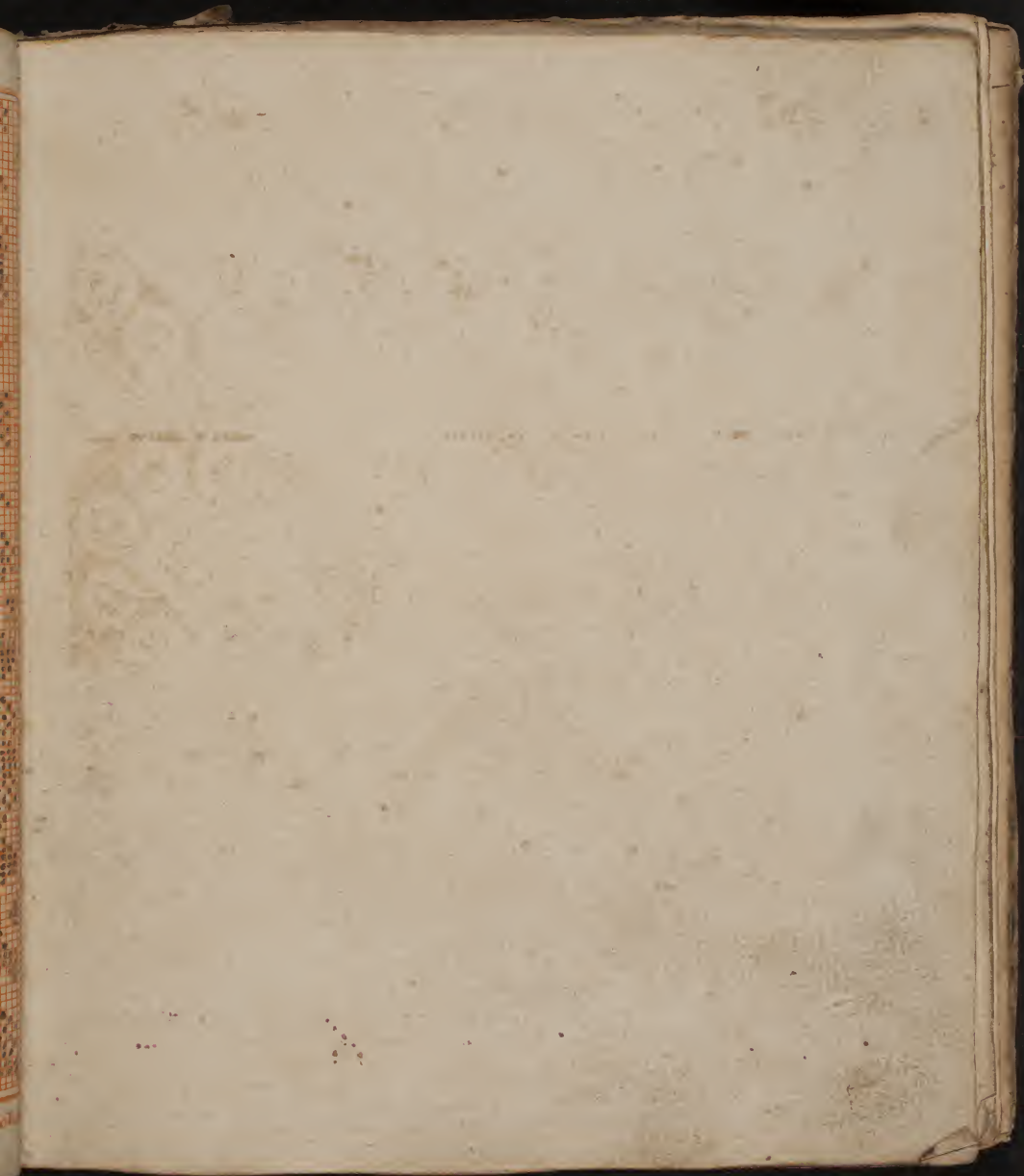

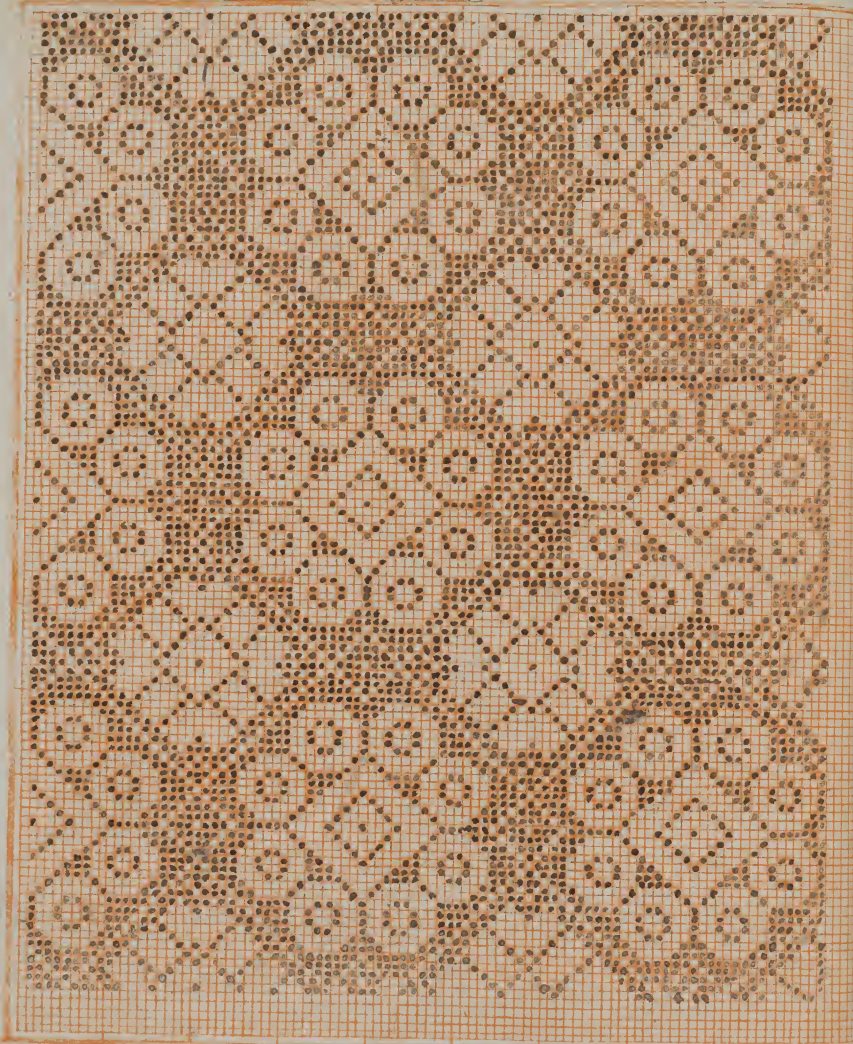

10 20 30 40 50 60 70 80 90

Mürnberg an der Iohann



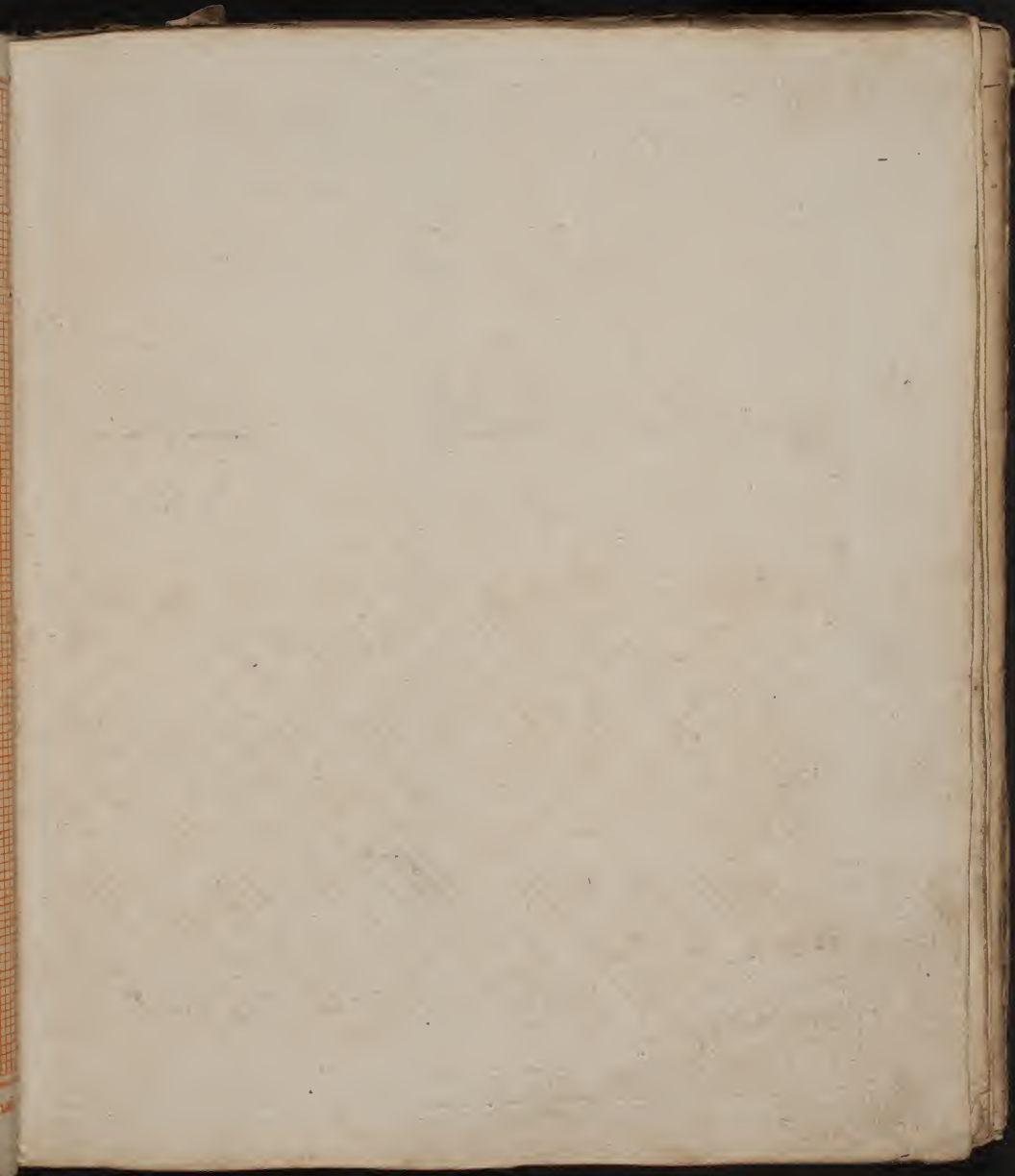



10 20 30 40 50 60 70 80 90  
 Nürnberg an der Ioh

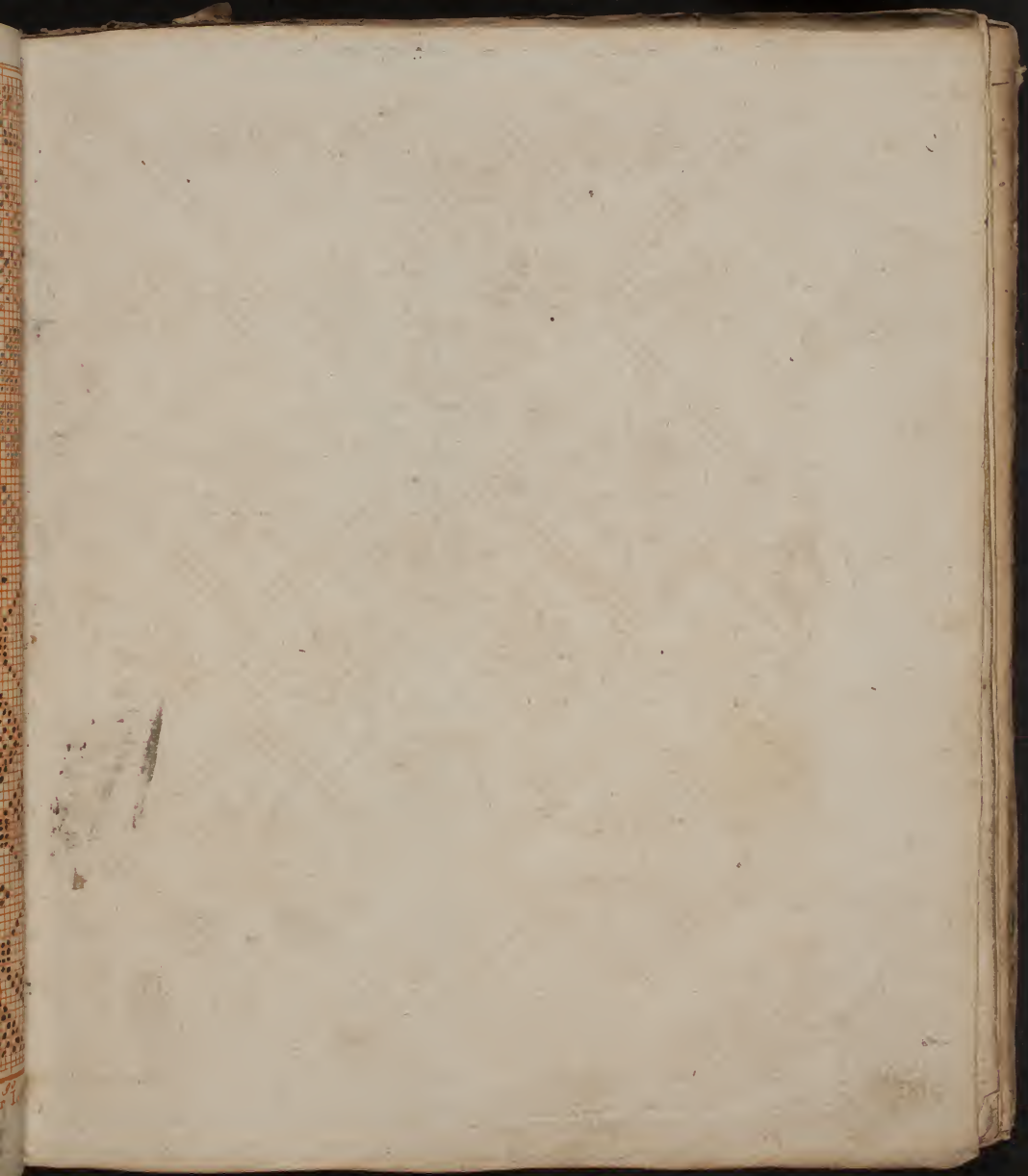

No. 41.



40 50 60 70 80 90  
Nürnberg in der Johan

2115

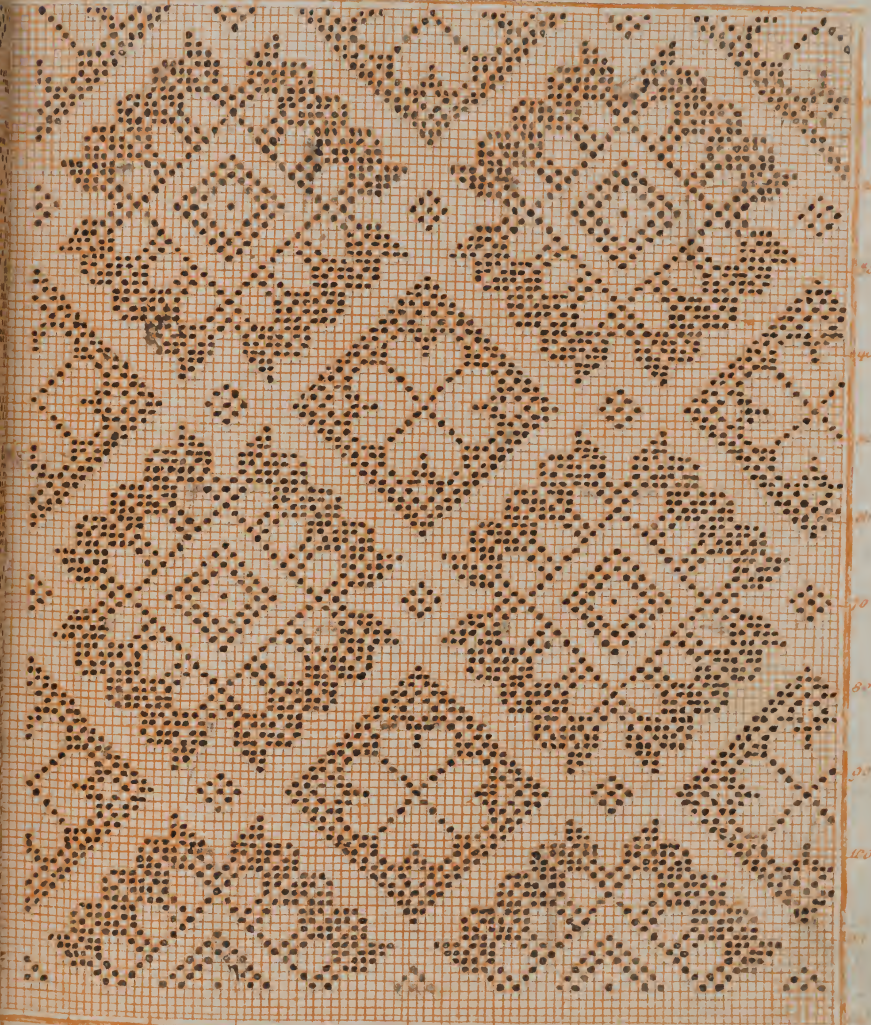

10  
20  
30  
40  
50  
60  
70  
80  
90  
100

110 120 130 140 150 160 170 180 190 200 210

area Finsterlichen Handlung

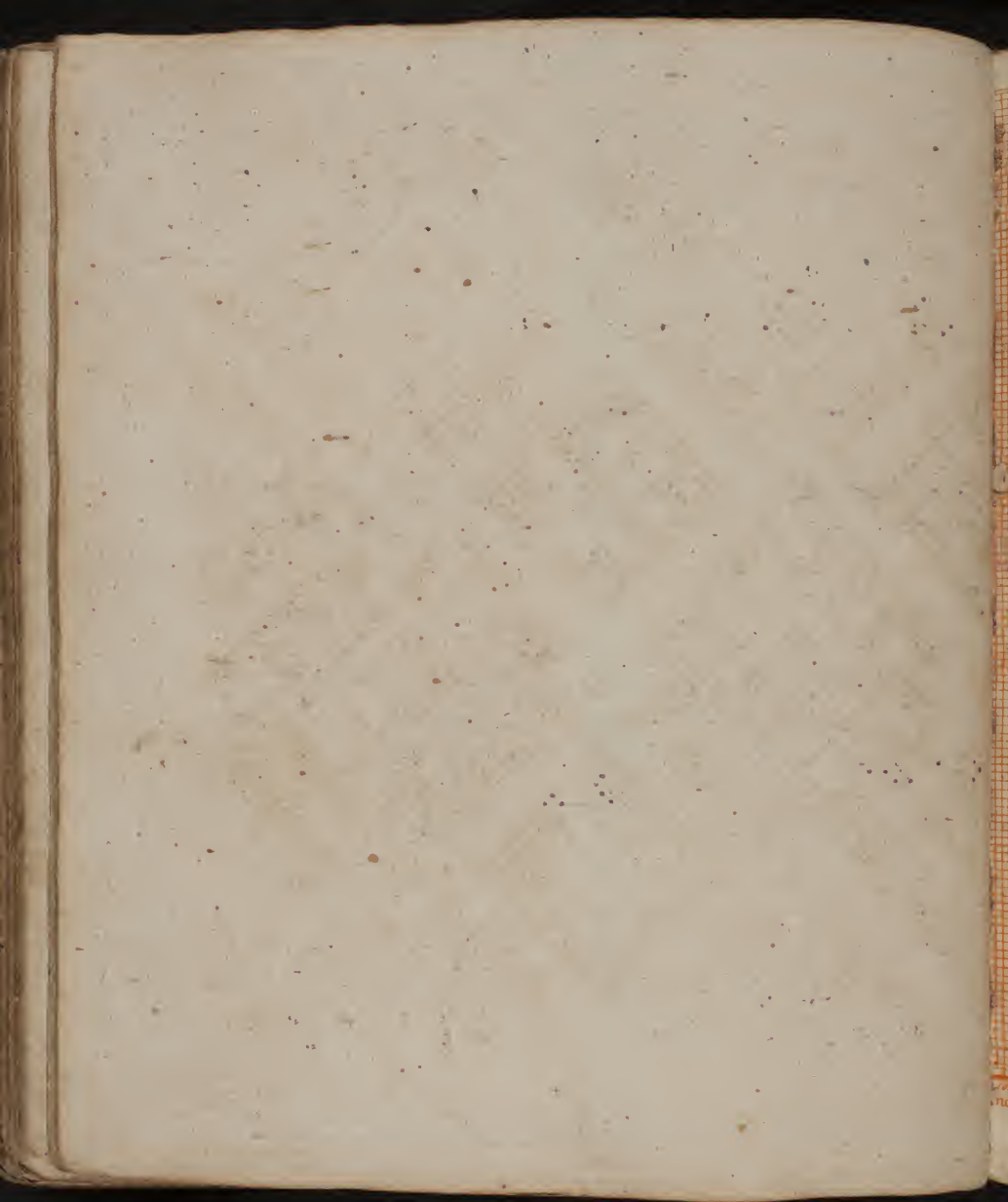



10  
20  
30  
40  
50  
60  
70  
80  
90  
100  
110  
120

110 120 130 140 150 160 170 180 190

Andrea Fruterischen Handlung

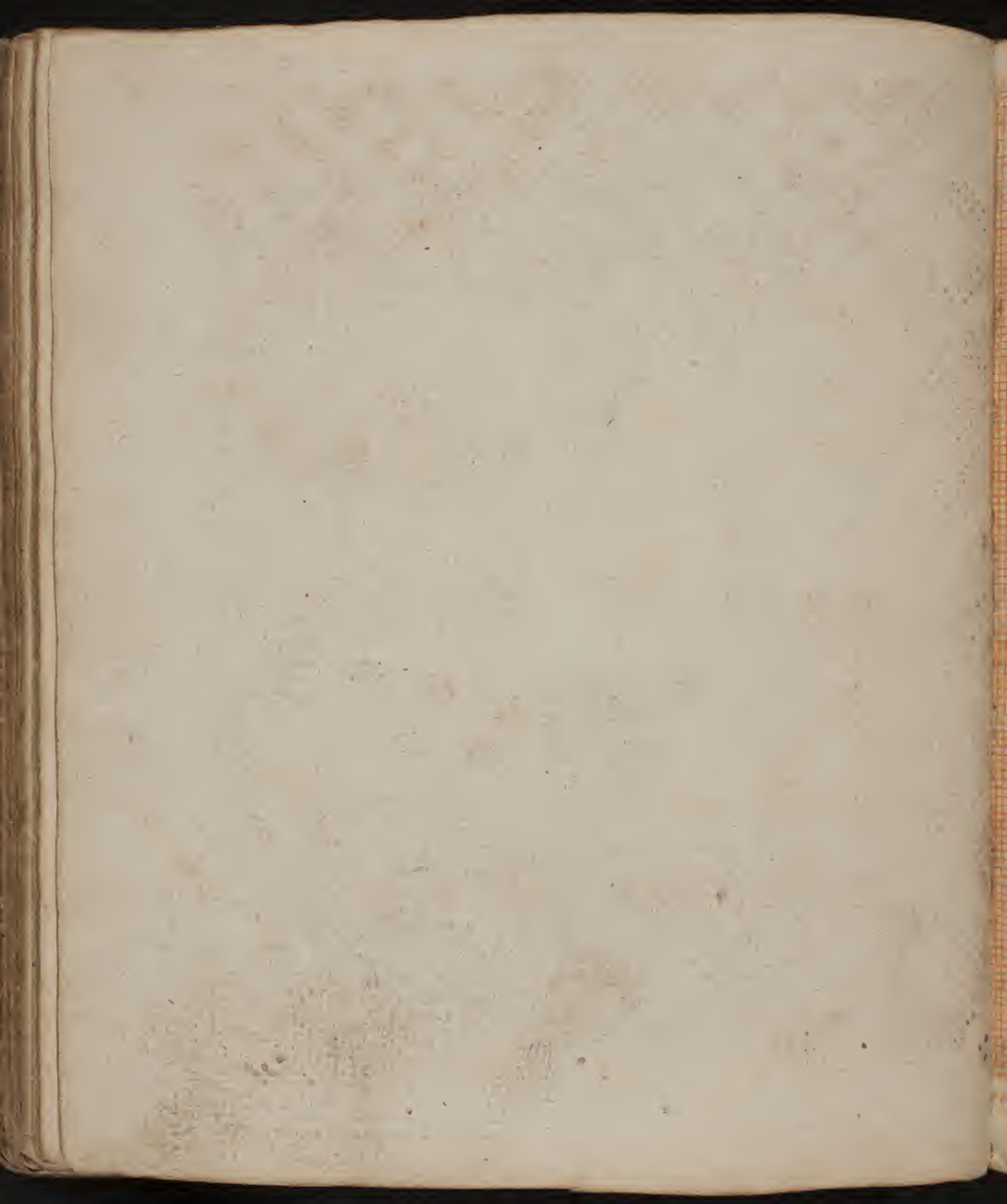





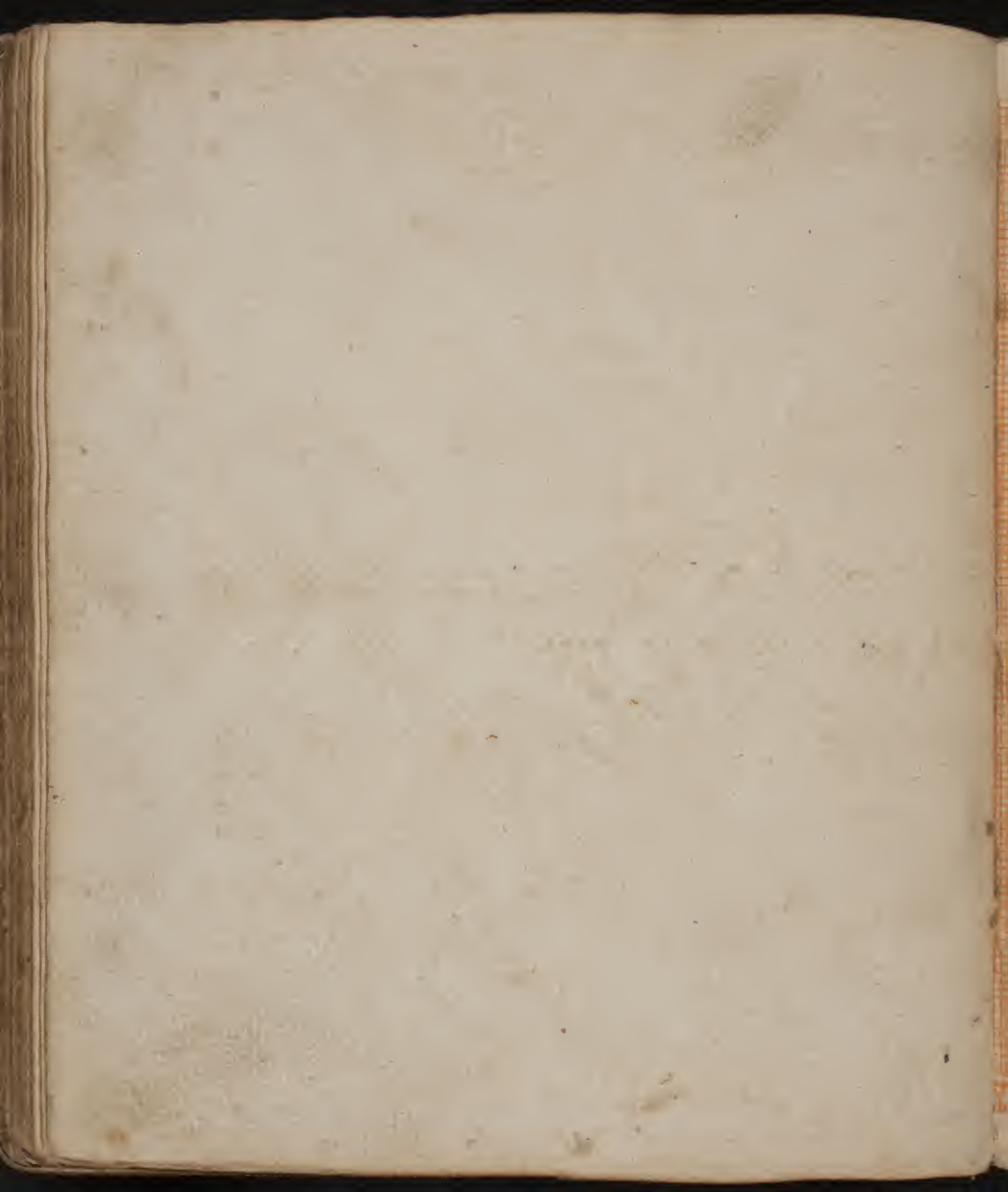

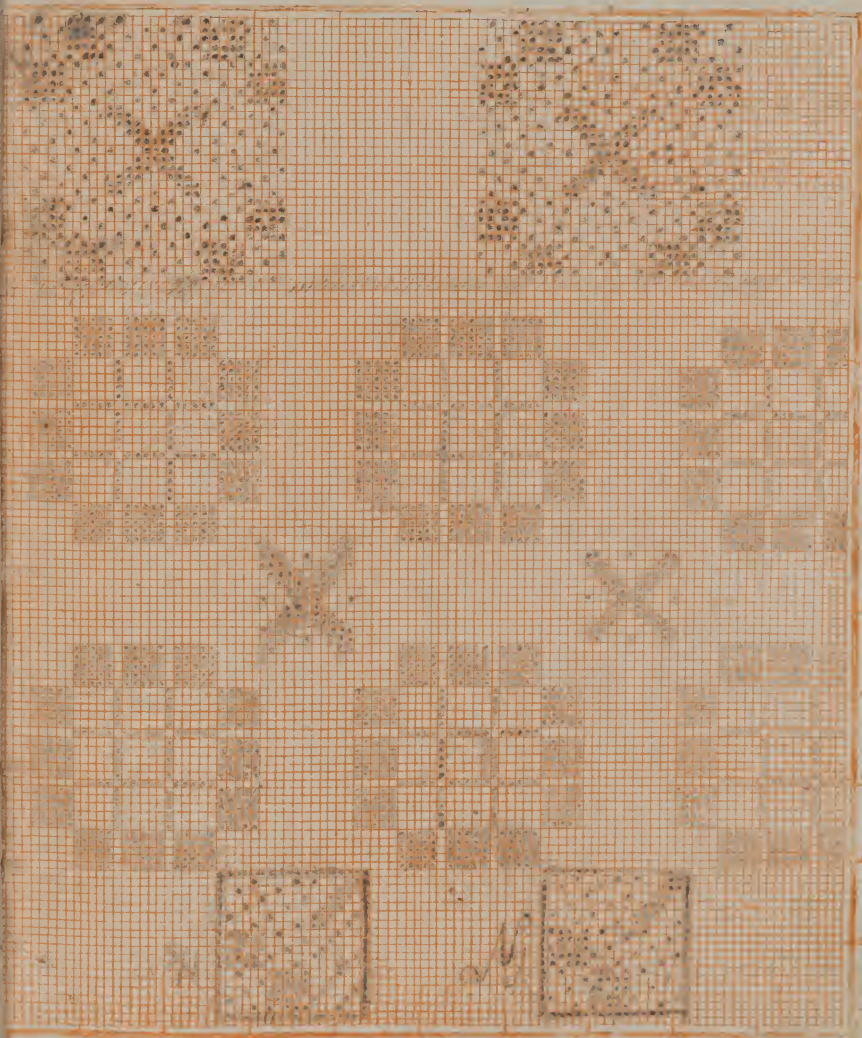

von Linderschen Handlung



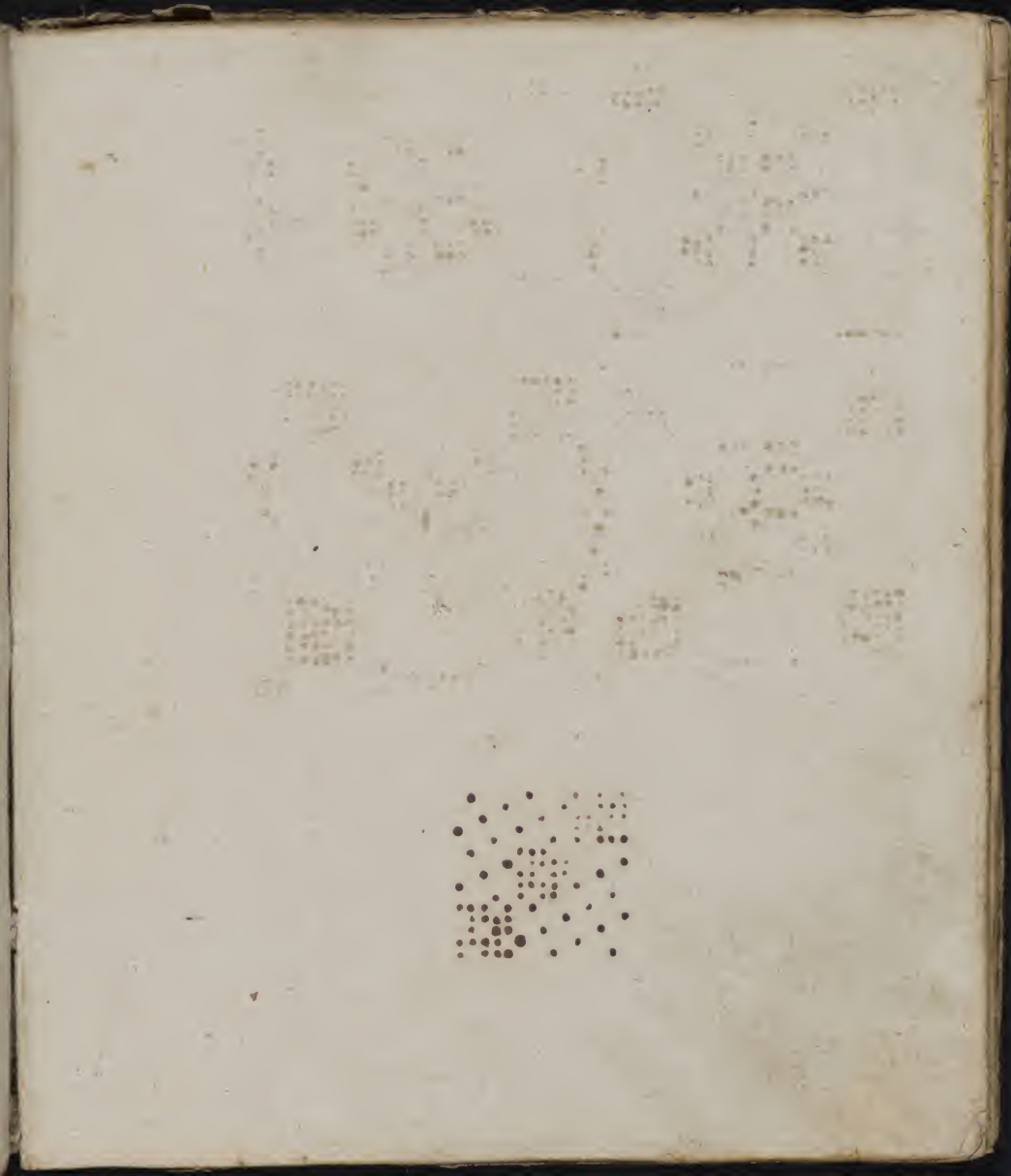

No 42

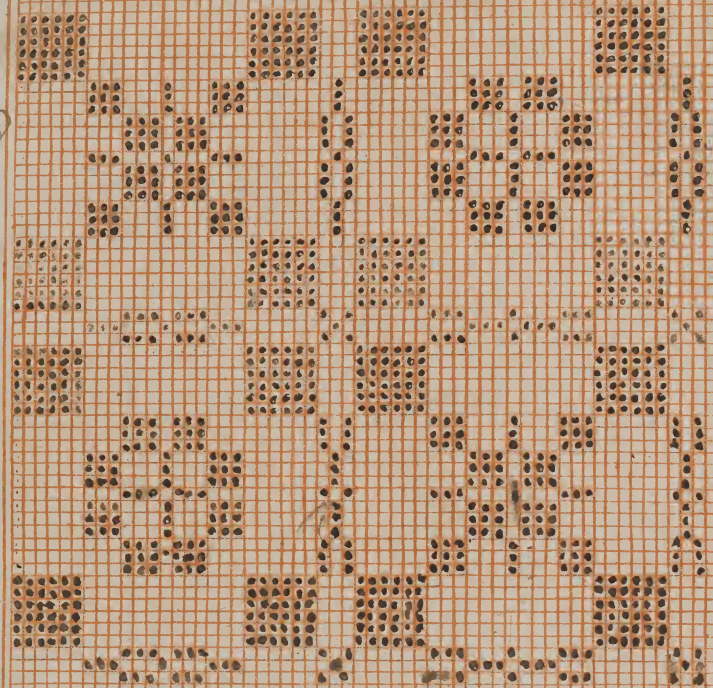

No 42

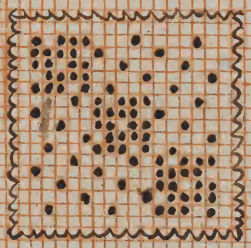

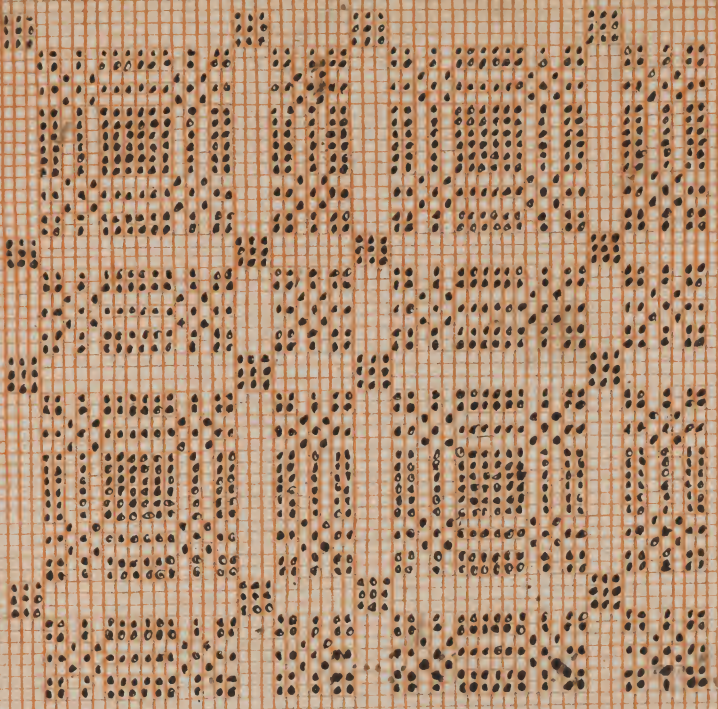

48 *AD*

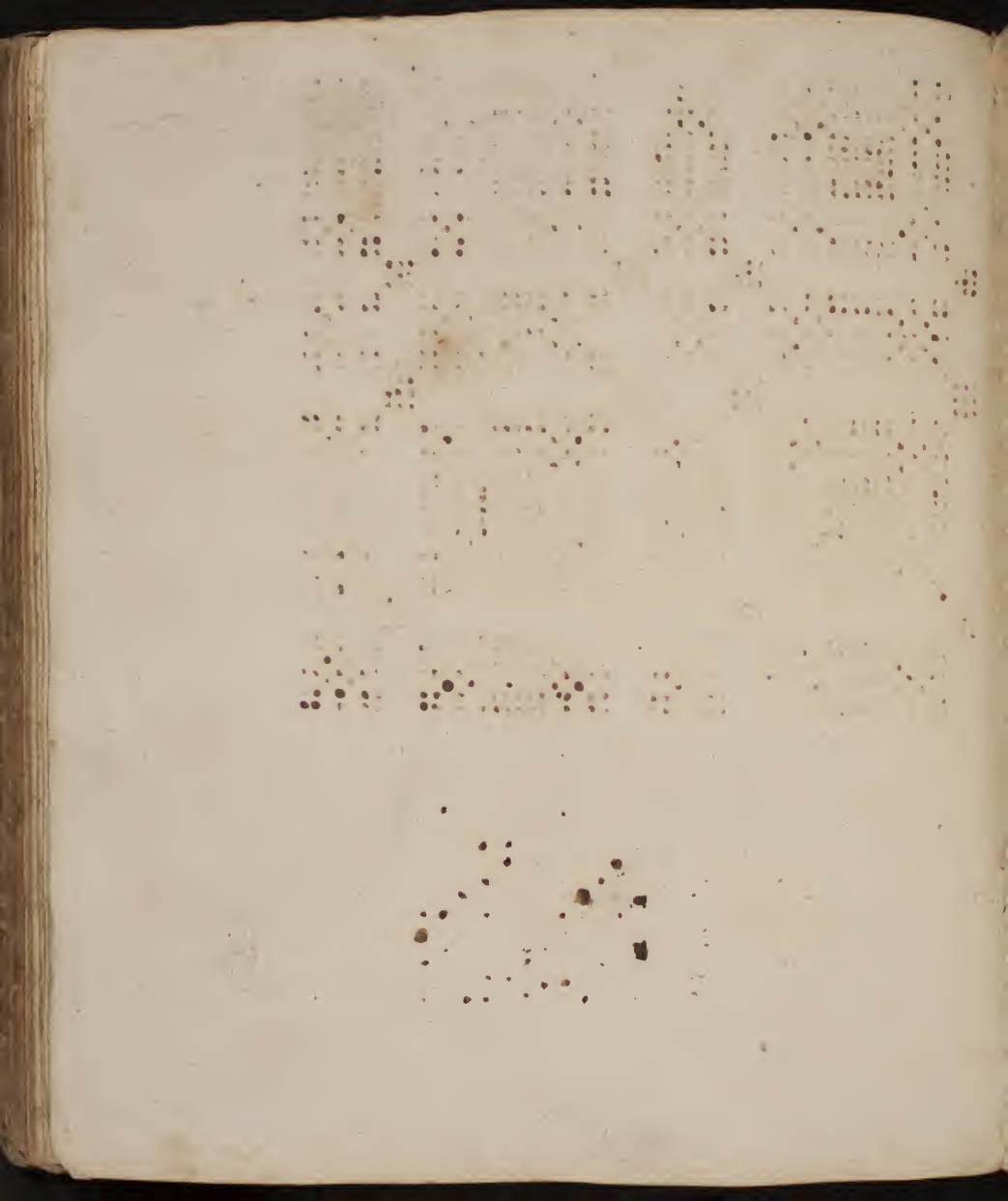



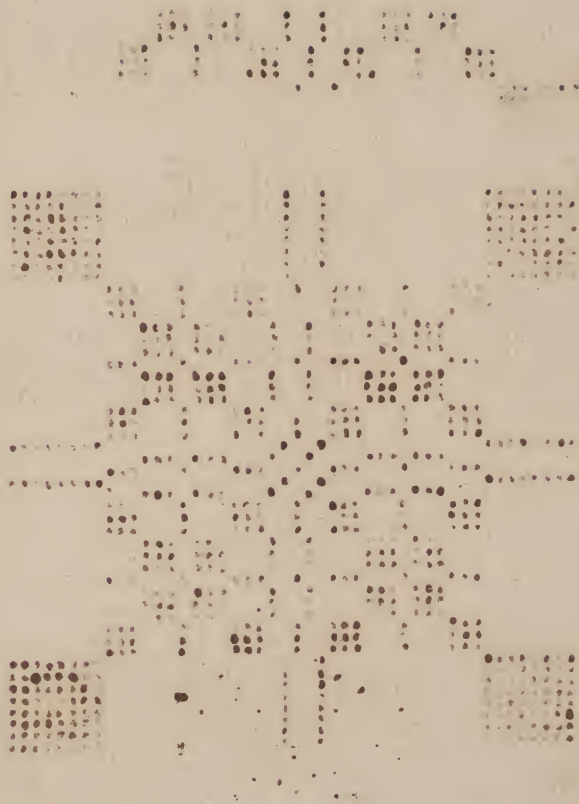

44 *Nov*

Handwritten text on a grid background, possibly a signature or name, with a decorative flourish below it.

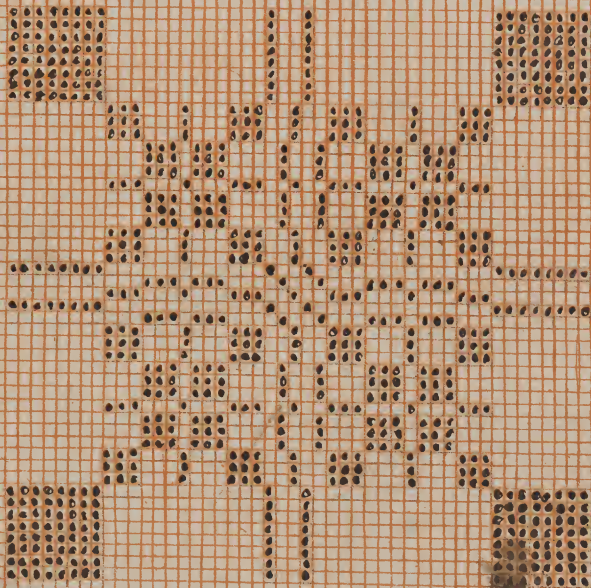

45 *Handwritten signature*

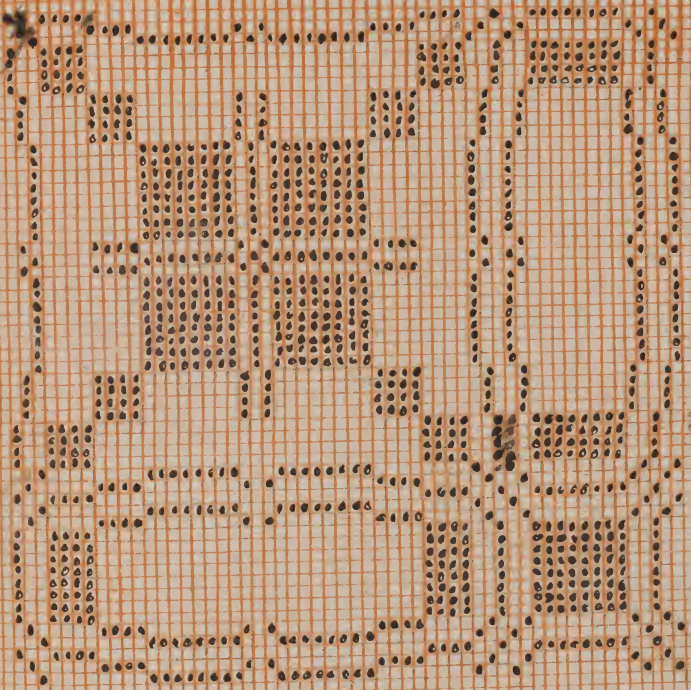



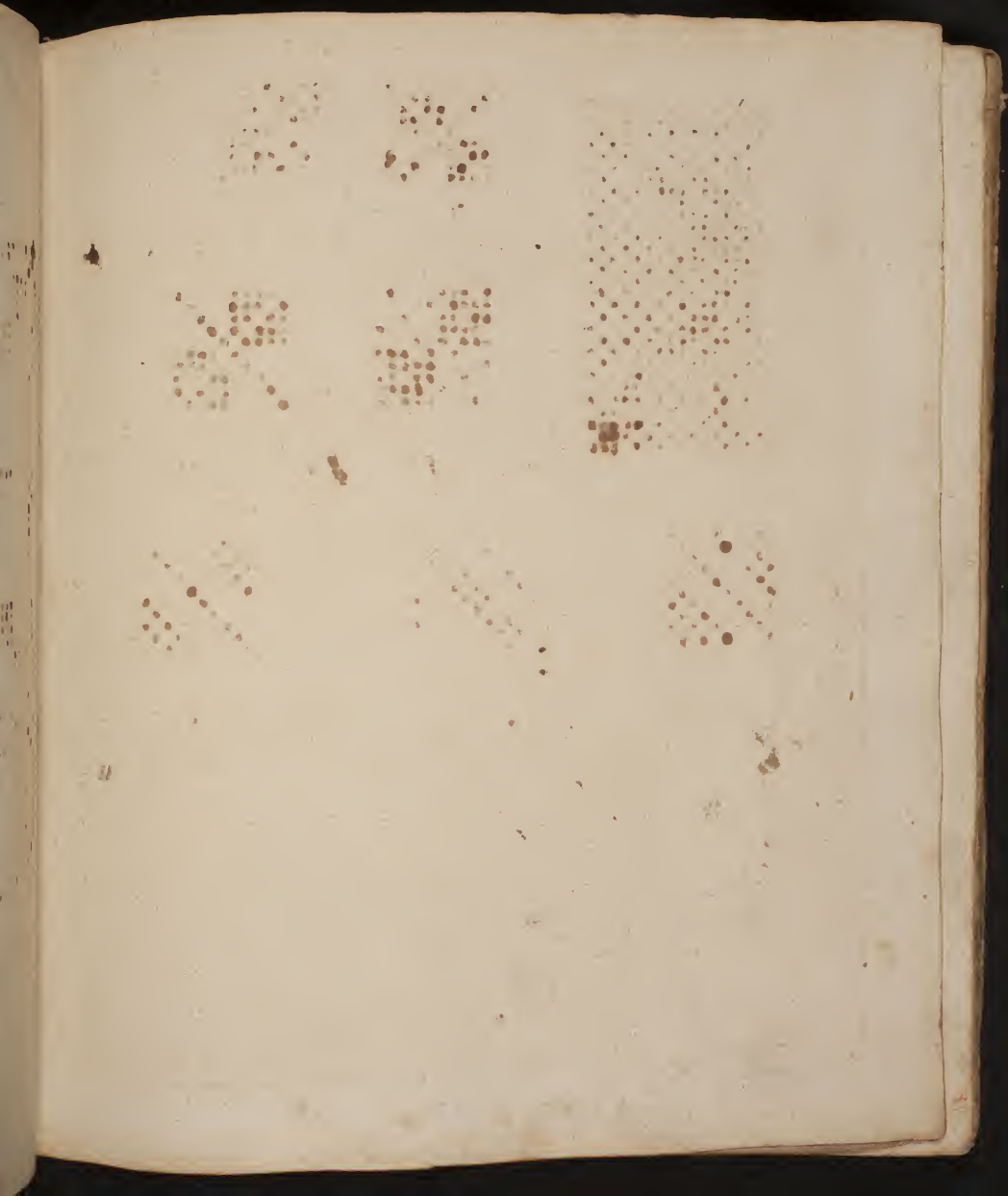

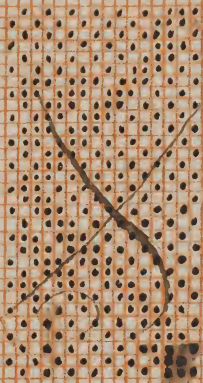

8. April 1710

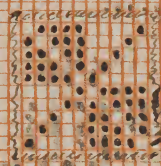
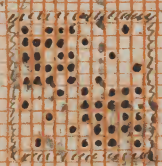

8. April 1710 8. April 1710 8. April 1710

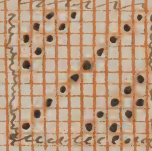
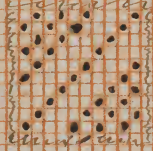

8. April 1710 8. April 1710  
8. April 1710

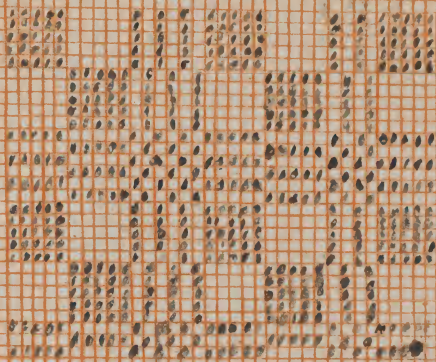

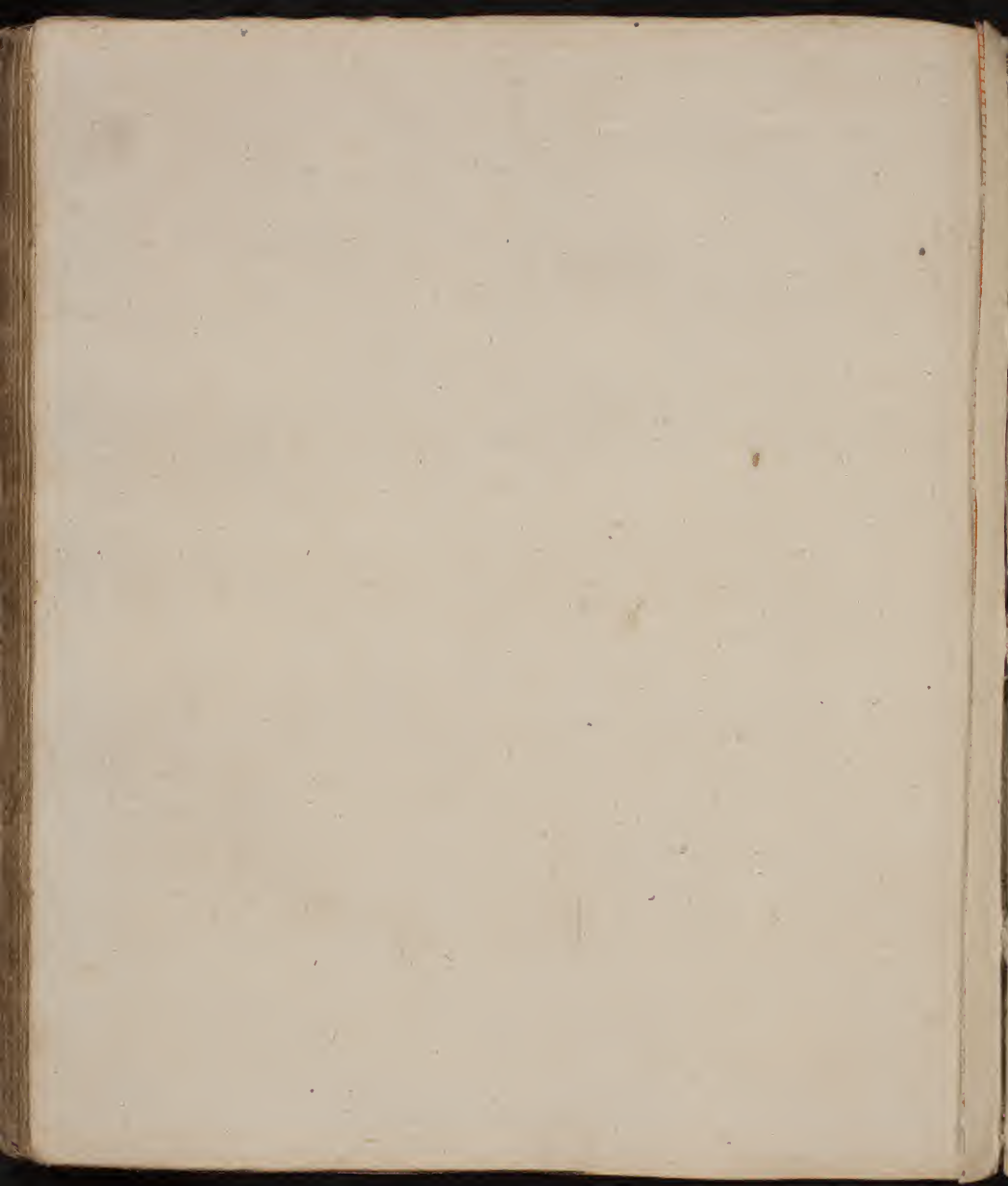



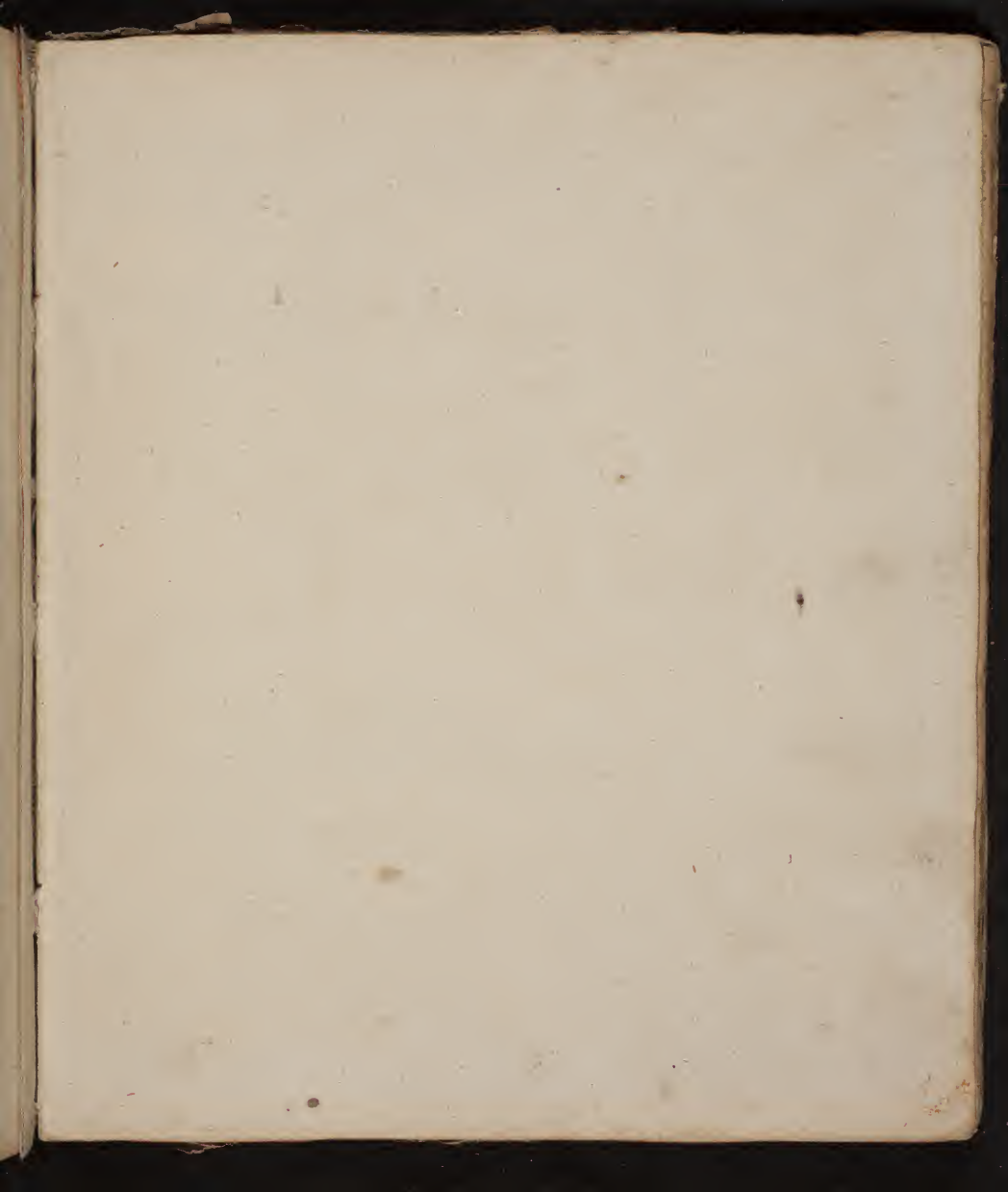

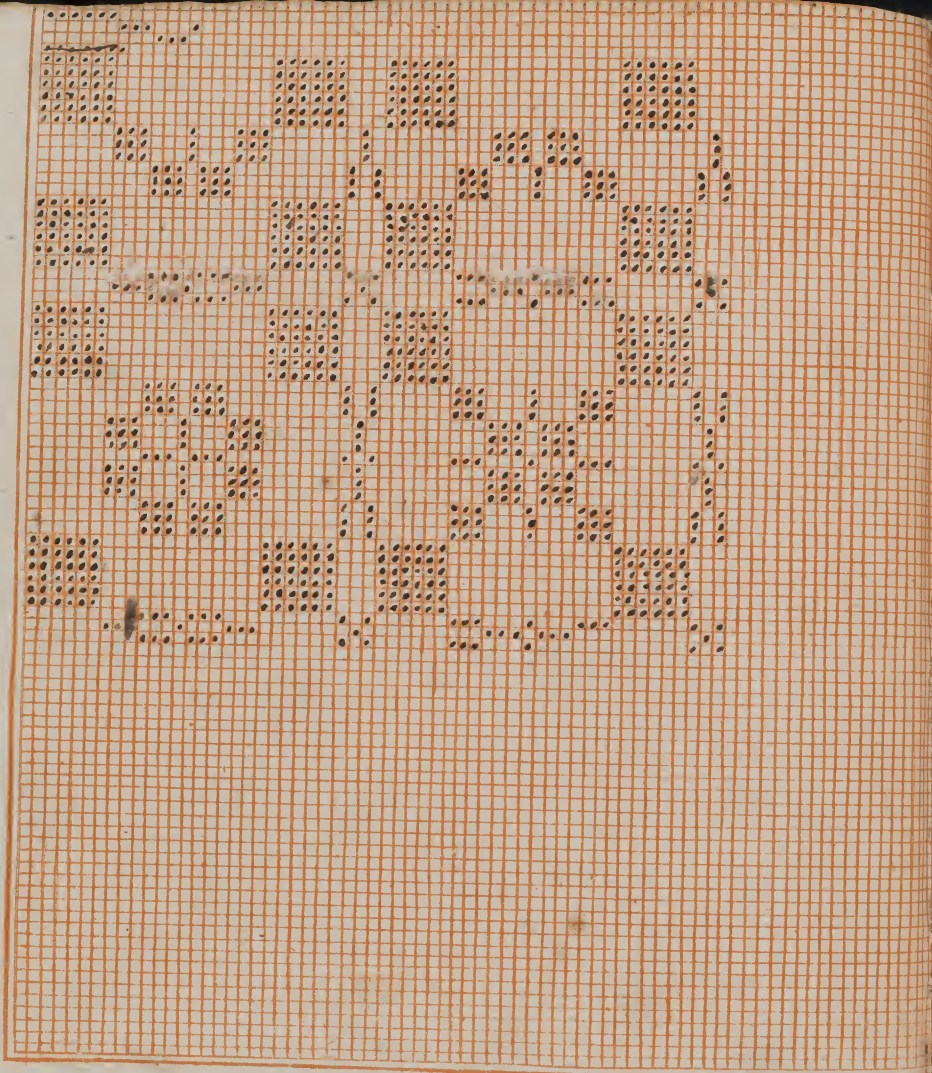



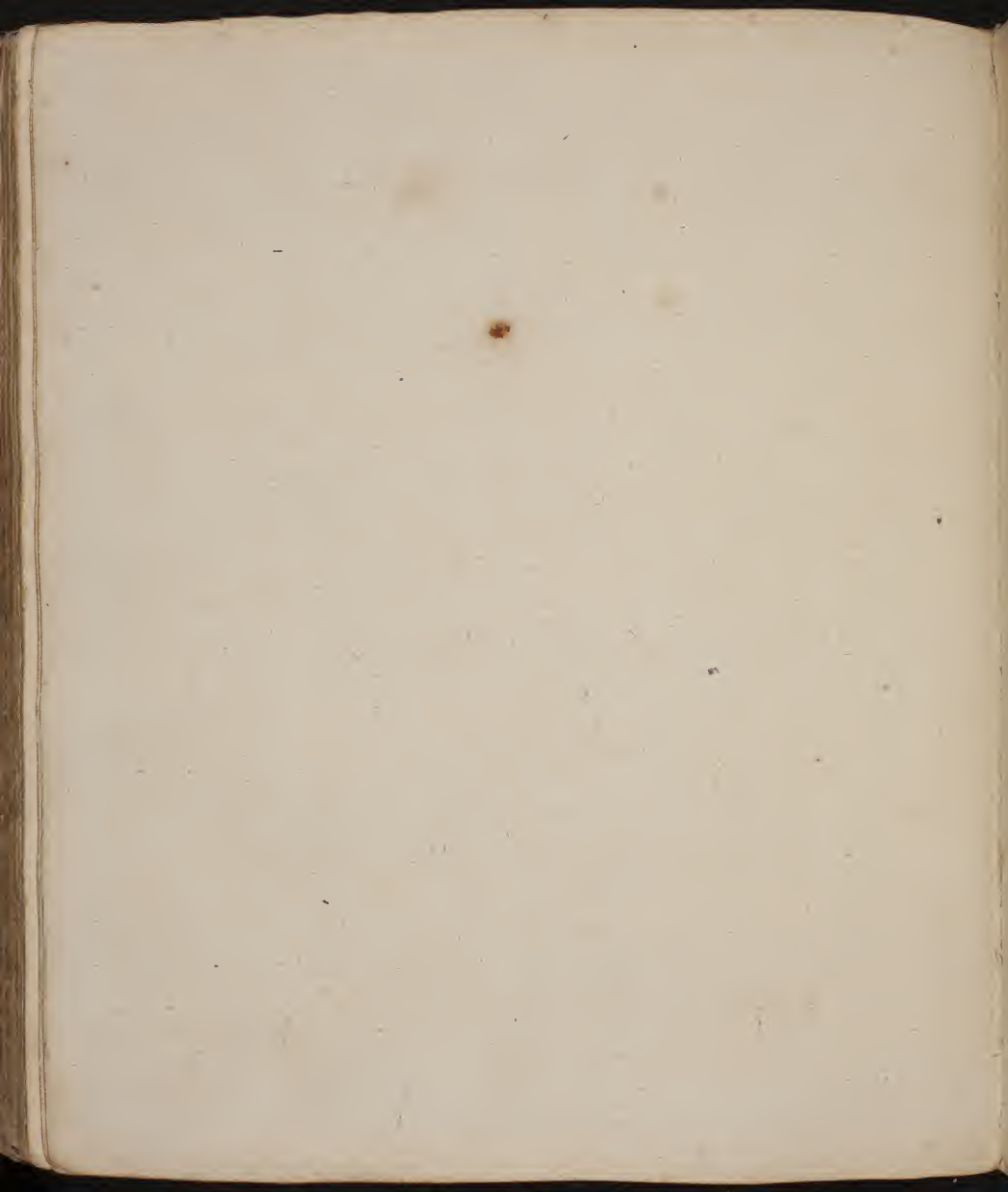

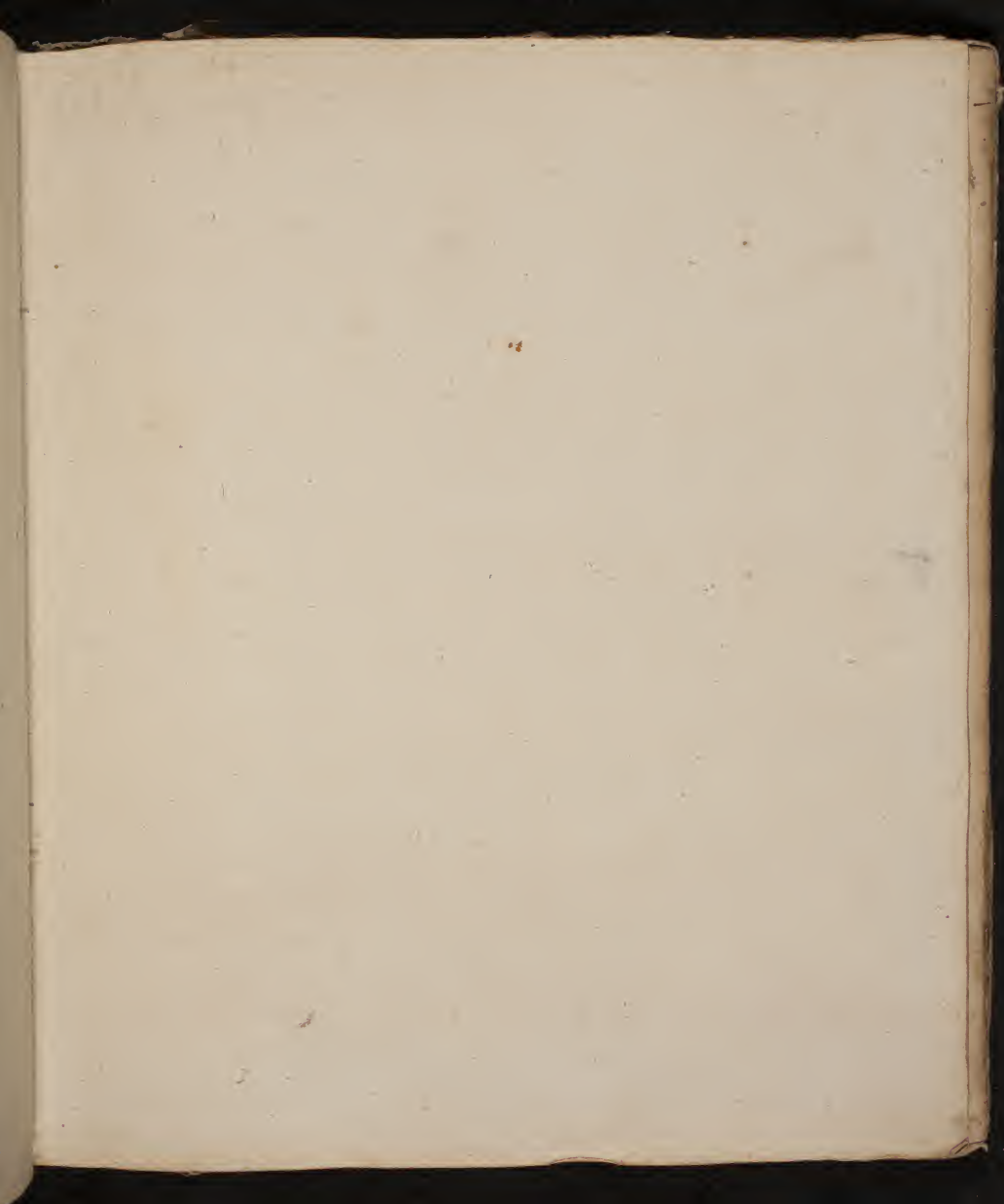



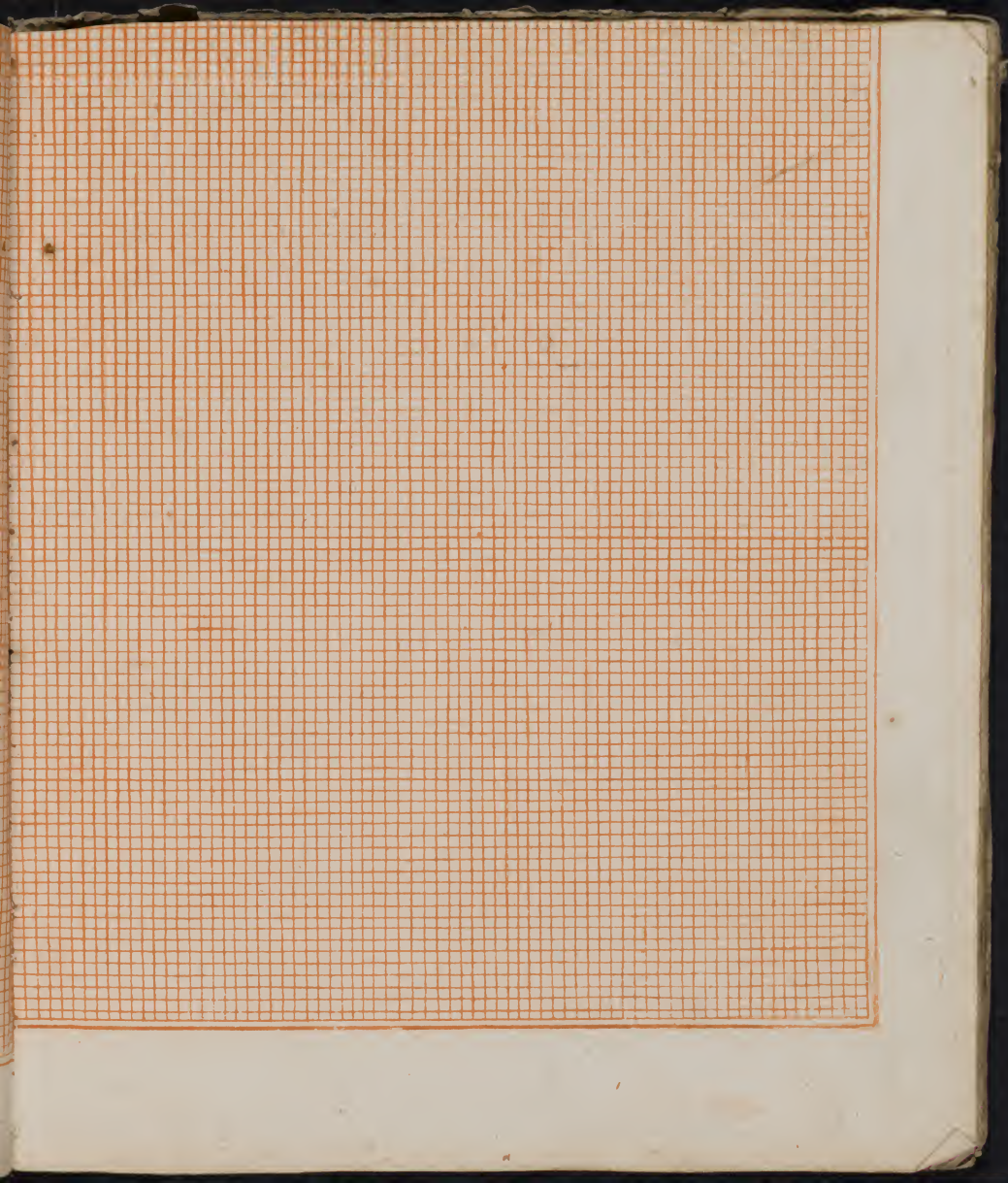





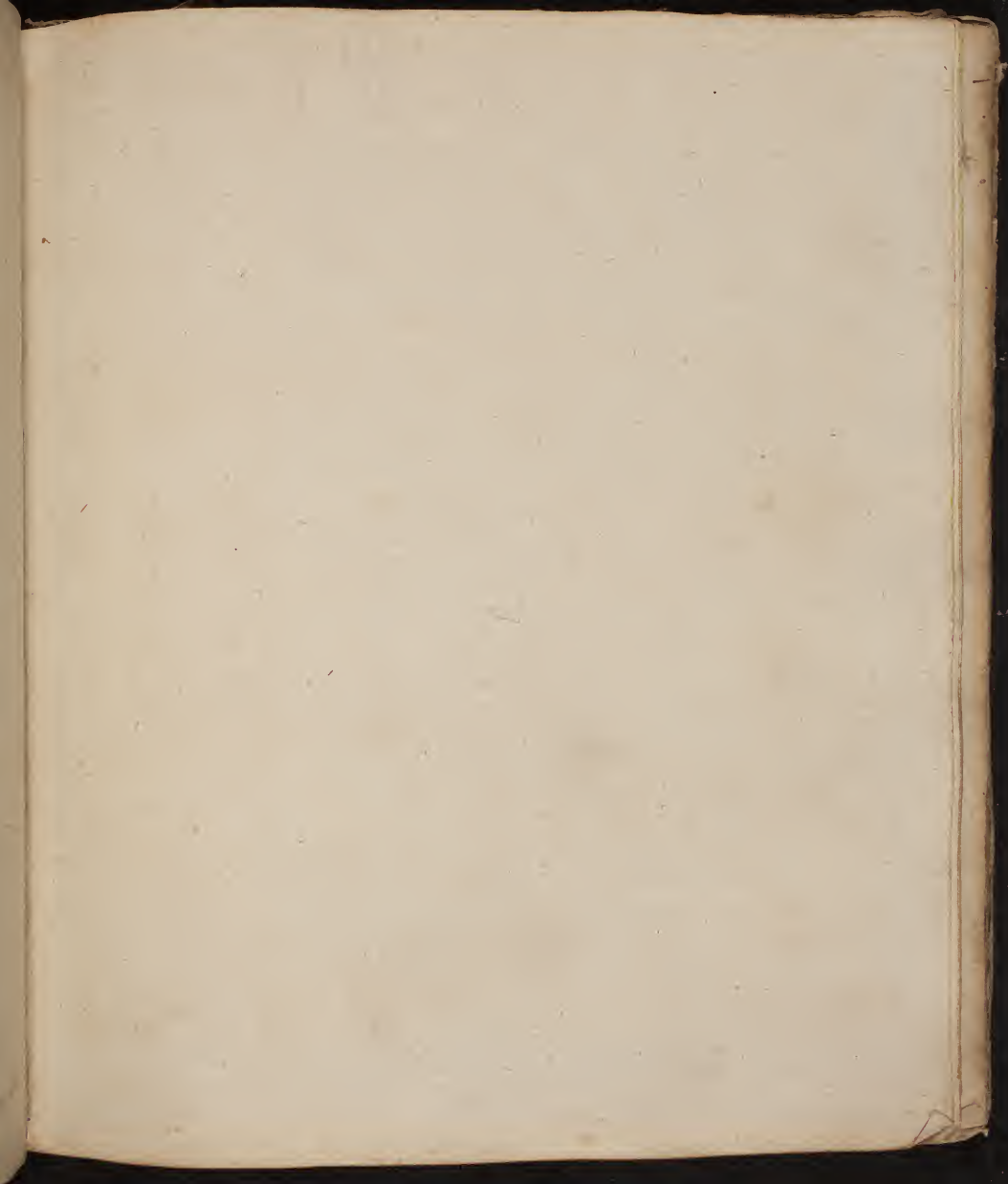

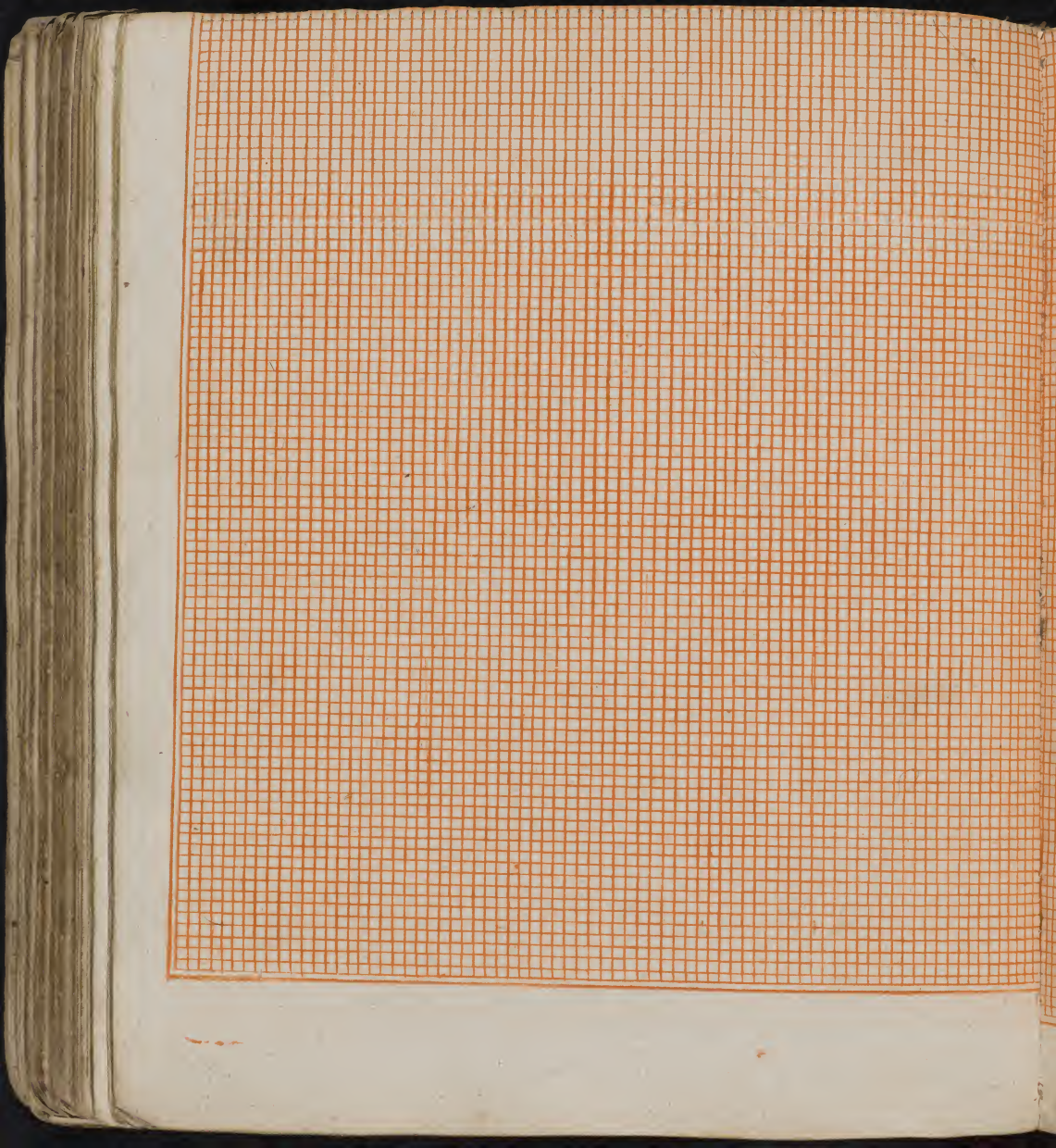



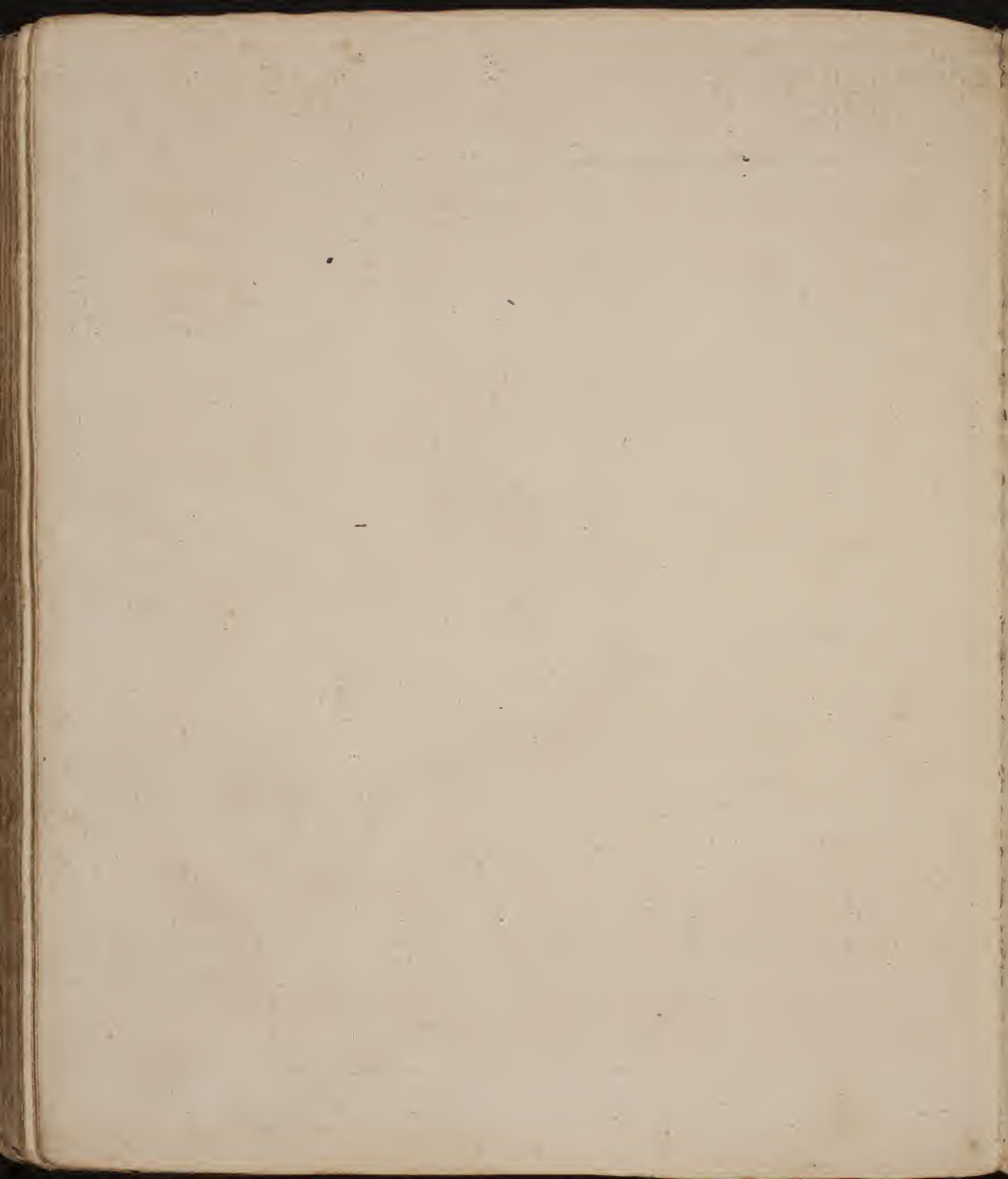

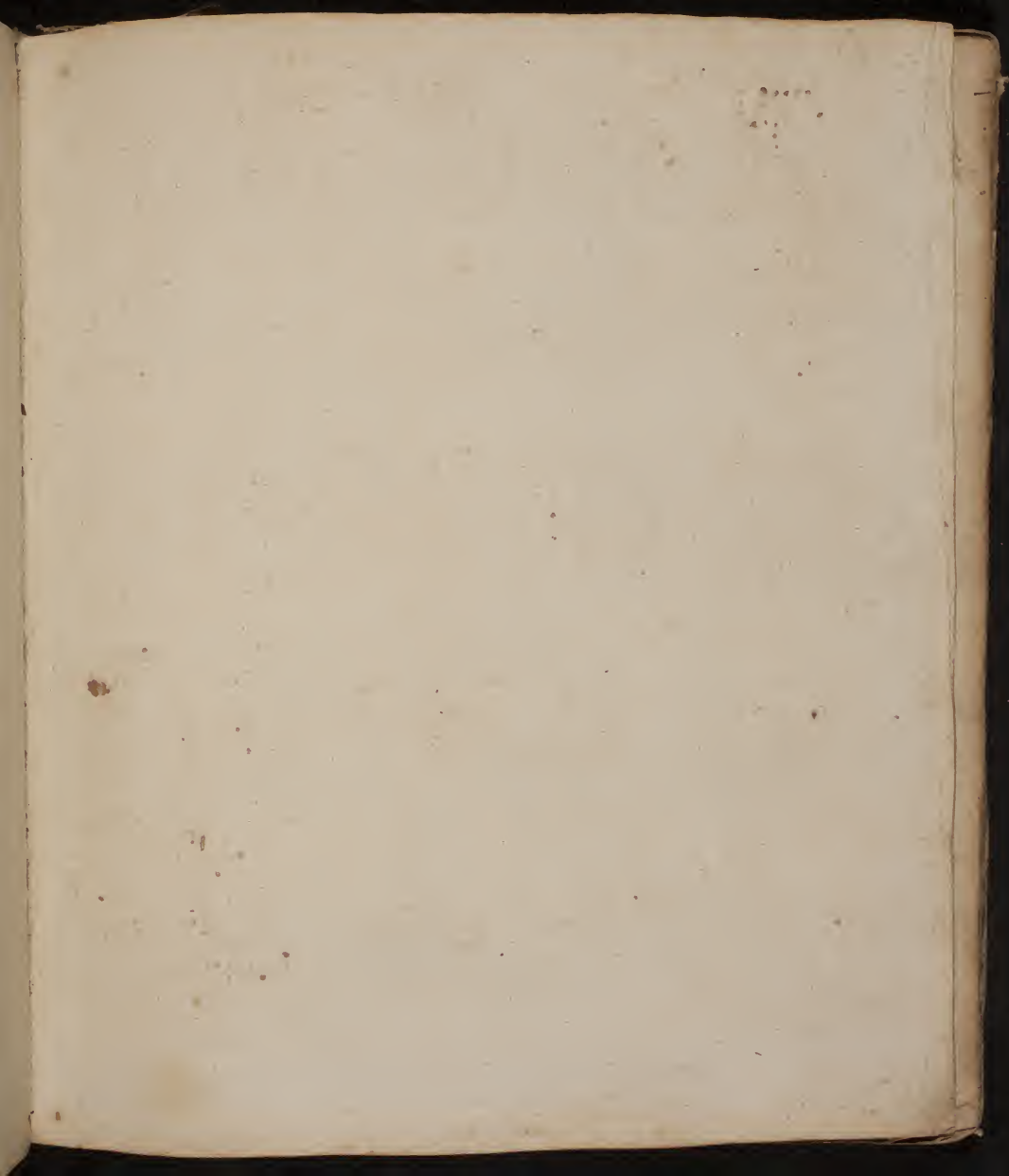

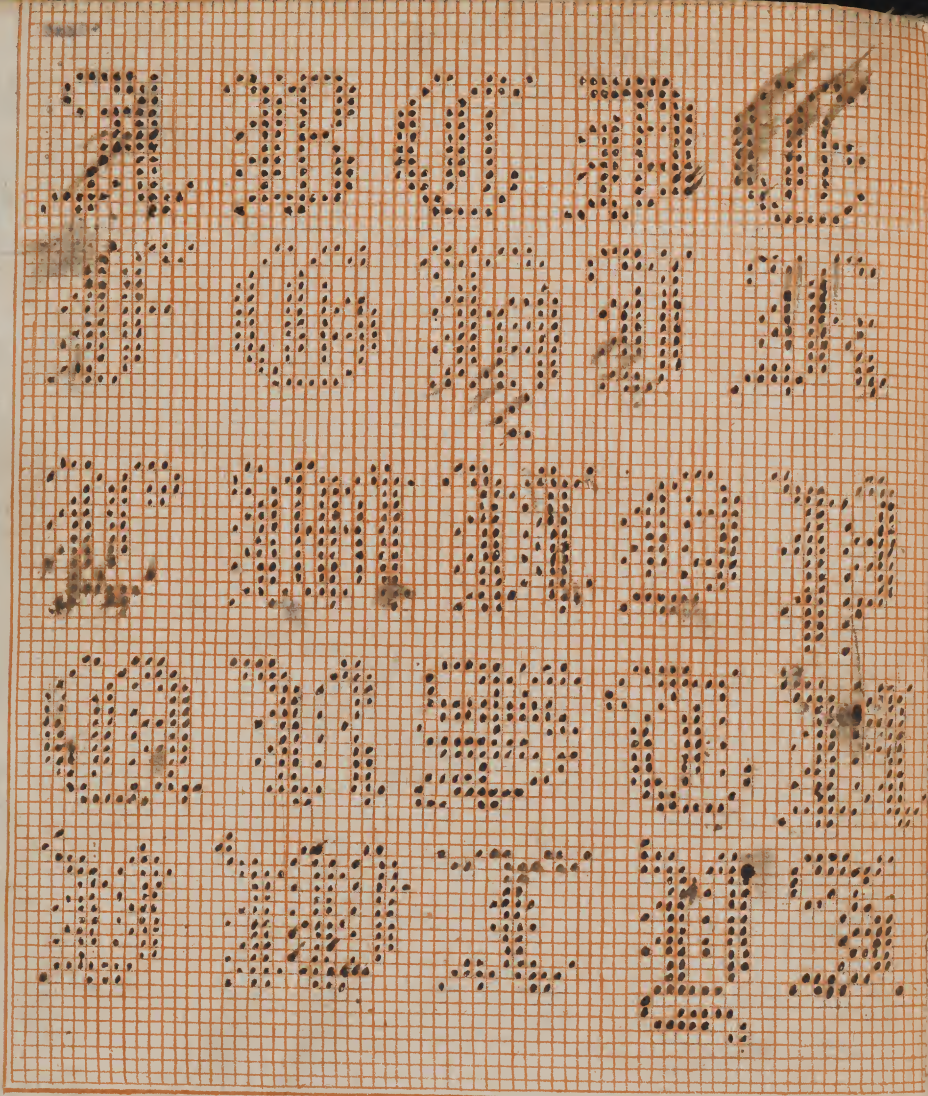



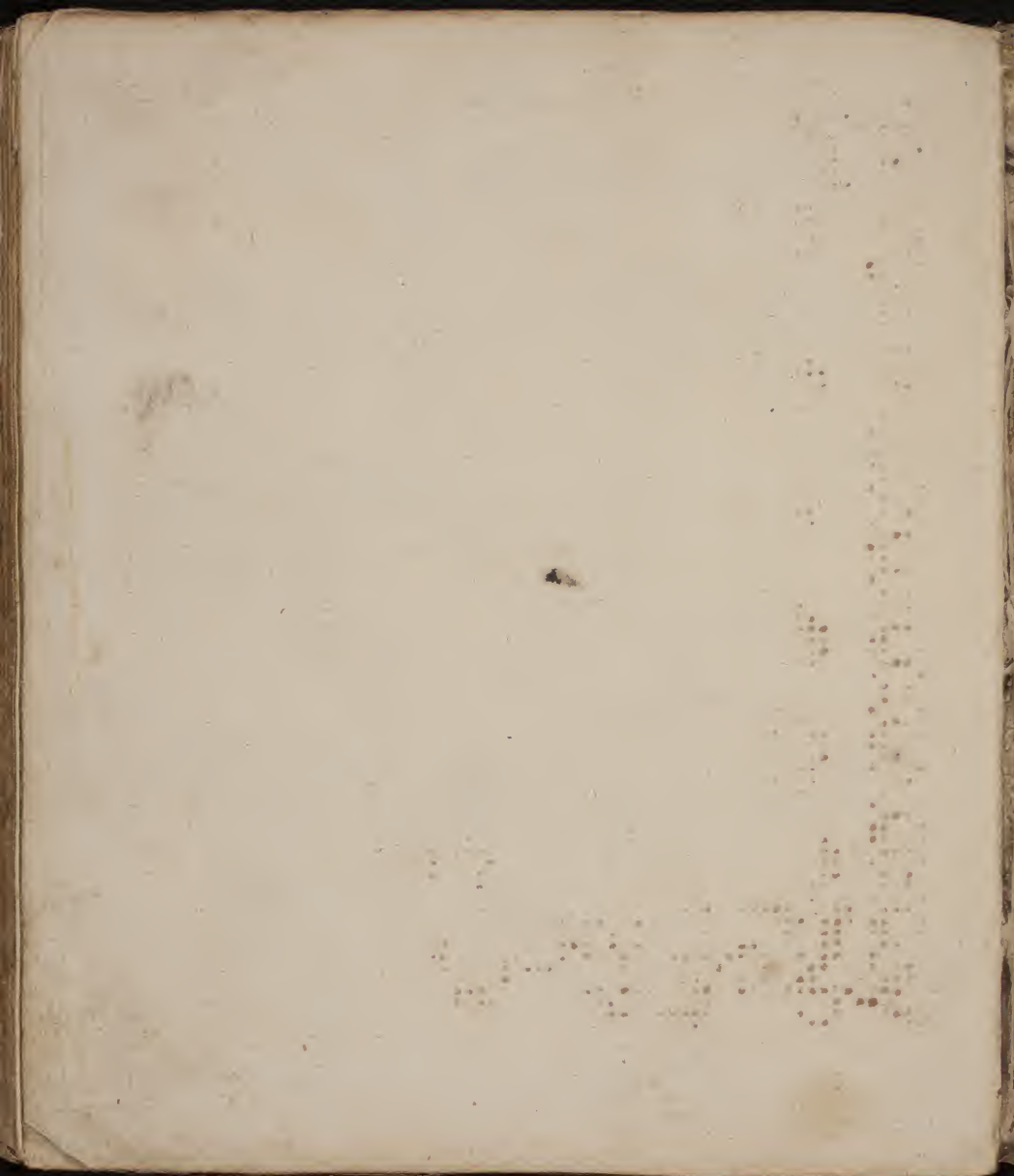



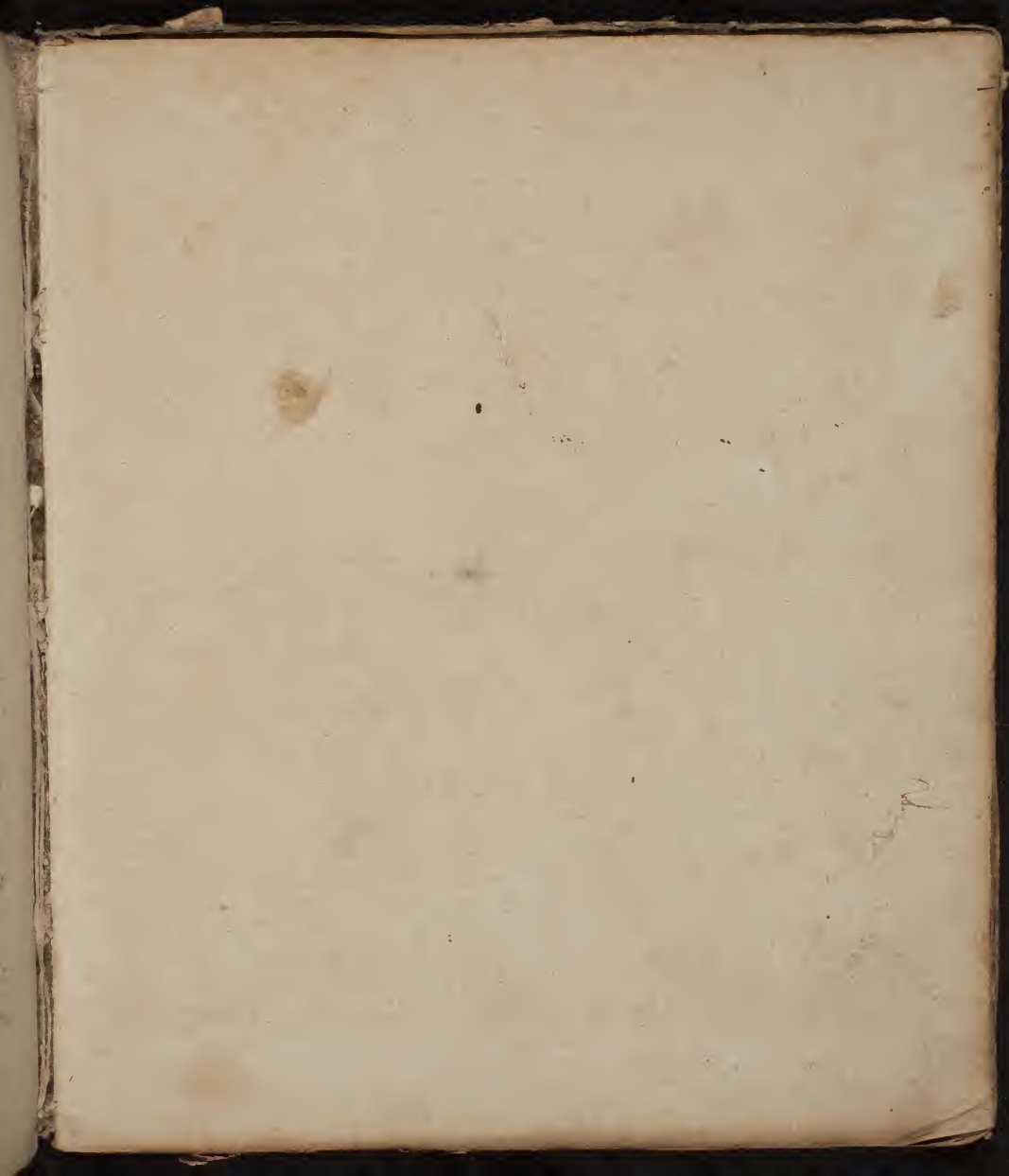

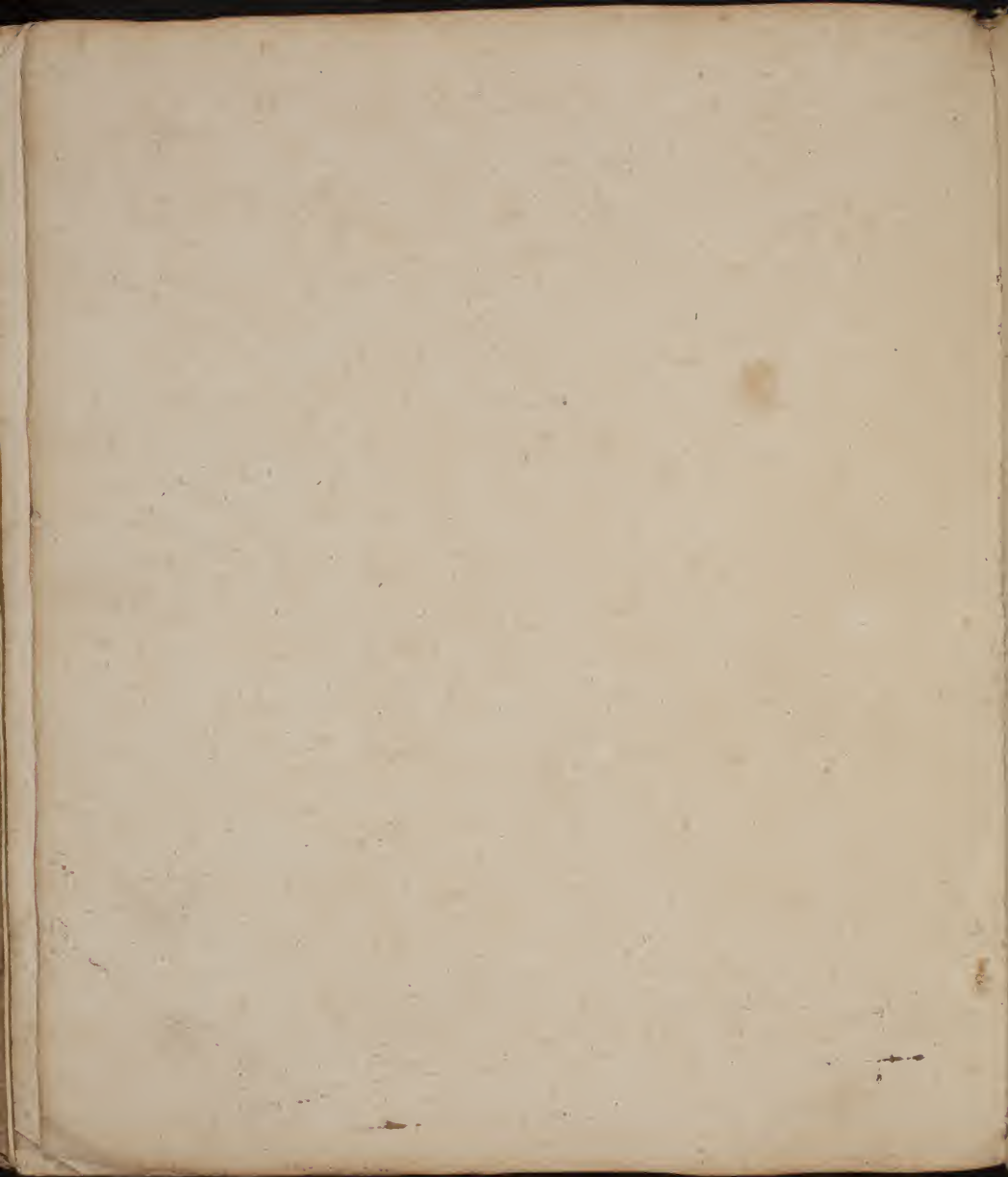

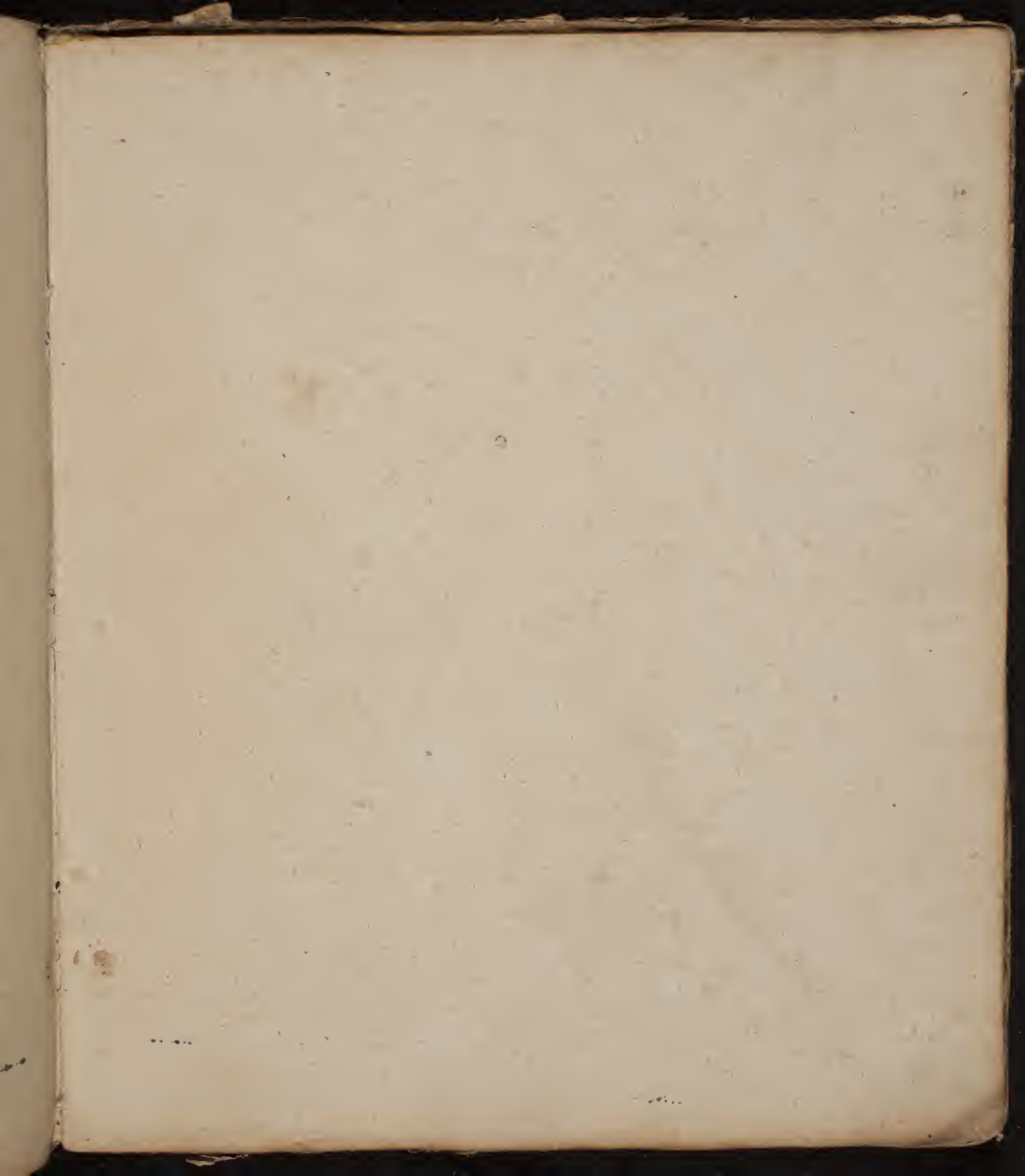

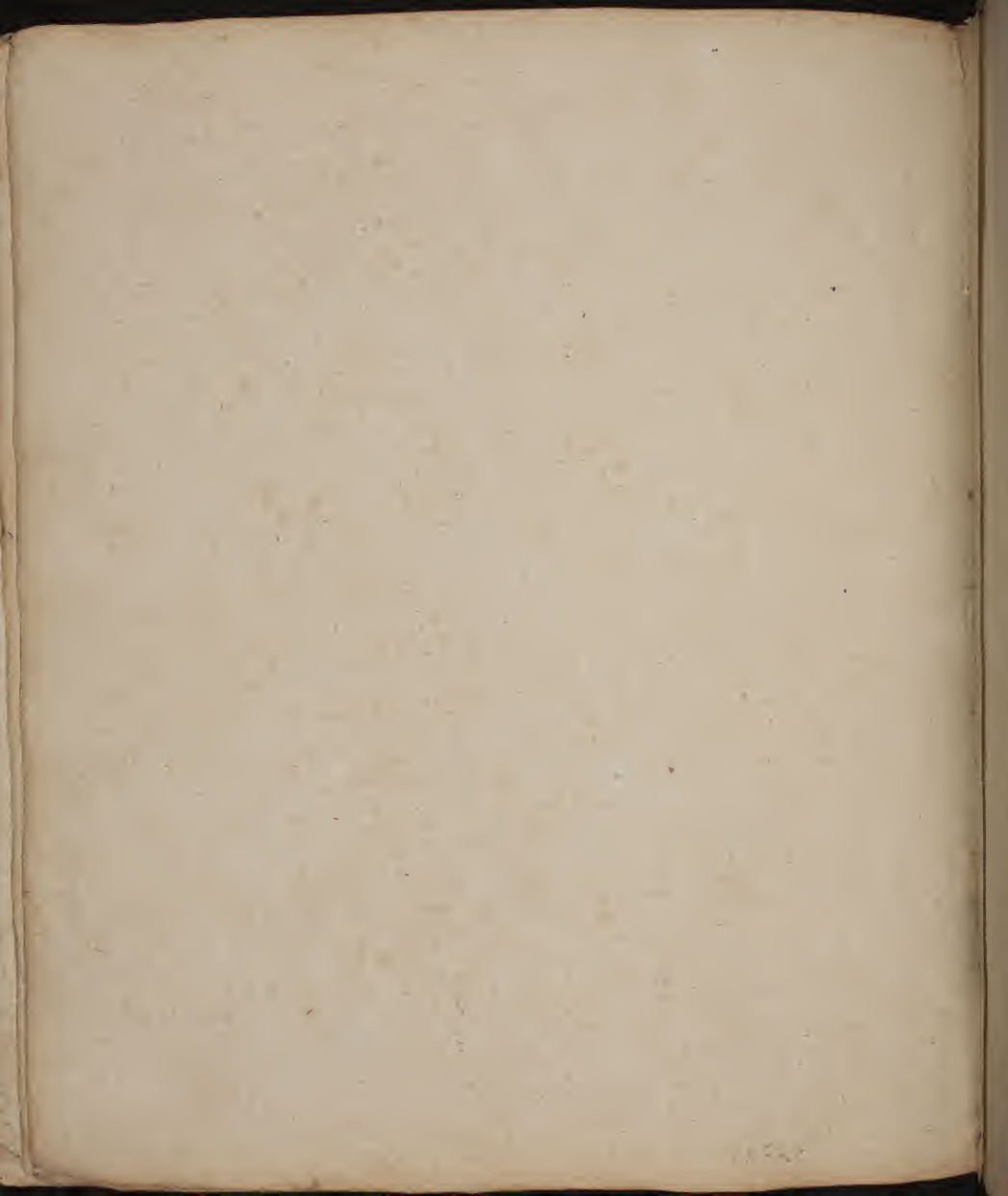

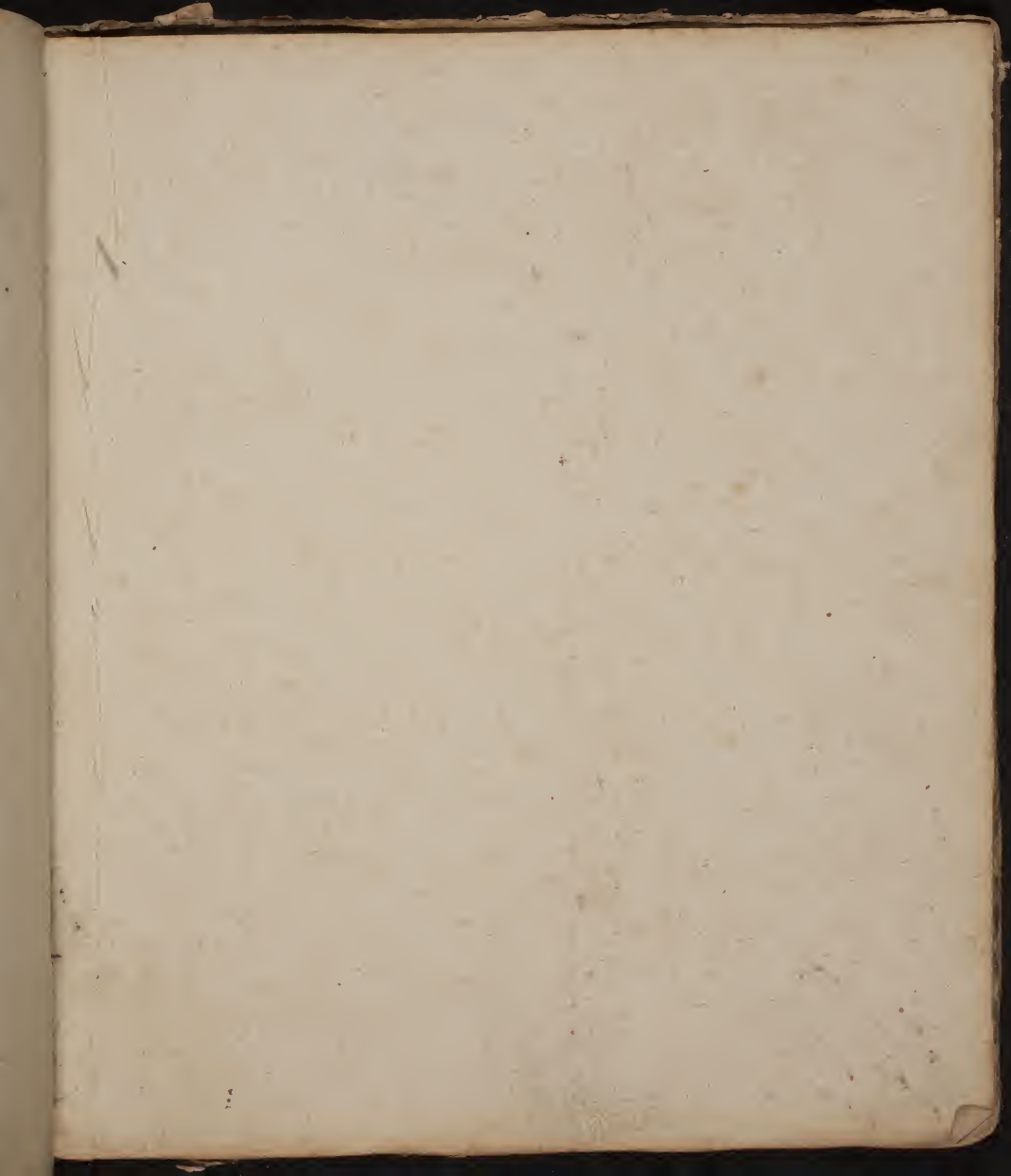

Ein Wachsstück gekauft  
 ein von Nördthal  
 ein 26 Lath ein Mägling  
 Das gewin und die Verkauf  
 ein 25 Quiglin Lath  
 Das Gewin und die Verkauf  
 ein 27 Pöser Lath  
 ein 28 Pöser Lath  
 ein Jahr H. Waffeln  
 Ein Gewin  
 16 Pöser und ein Lath  
 ein Jahr H. Waffeln  
 ein Gewin  
 ein Gewin und Lath  
 ein Gewin zum Pöser  
 ein Spielstoff gekauft  
 Lath Lath  
 Das Gewin für  
 ein Gewin  
 ein gekauft zum  
 Pöser  
 ein Pöser  
 ein Pöser  
 1 Gewin  
 2 Gewin  
 24 Gewin  
 1 Gewin

A x  
 1 5  
 - 24  
 5 42  
 1 3  
 2  
 - 40  
 3  
 3 9  
 - 24  
 - 12  
 - 30  
 - 24  
 - 12  
 2 42  
 - 54  
 3 -  
 - 15  
 - 15  
 -  
 54  
 15  
 15  
 -  
 -  
 -  
 4

Ein Gewin gekauft  
 12 Pöser und Pöser  
 ein Wachsstück  
 ein Pöser Lath  
 Ein 22 Lath

A x  
 54  
 1  
 29  
 3  
 2 45

x  
54

9  
3  
2 45

21

11 . . . 2 . . .

4





Zu anfang		+ D.
Zum Kauf Klein	45	2
Zum Kauf Klein	45	2
Zum Kauf Klein	30	-
Zum Kauf Klein	12	-
Zum Kauf Klein	45	-
Zum Kauf Klein	45	-
Zum Kauf Klein	3	24
Zum Kauf Klein	5	-
Zum Kauf Klein	24	-
Zum Kauf Klein	12	-
Zum Kauf Klein	48	-
Zum Kauf Klein	1	30 - 2
Zum Kauf Klein	3	-
Zum Kauf Klein	3	-
Zum Kauf Klein	49	2
Zum Kauf Klein	45	-
Zum Kauf Klein	30	-
Zum Kauf Klein	30	-
Zum Kauf Klein	30	-
Zum Kauf Klein	3	-
Zum Kauf Klein	4	-
Zum Kauf Klein	1	30
Summa		32.40.2

Zu anfang		+ D.
Zum Kauf Klein	30	-
Zum Kauf Klein	2	4.2
Zum Kauf Klein	2	4.2
Zum Kauf Klein	37	2
Zum Kauf Klein	23	2
Zum Kauf Klein	2	15
Zum Kauf Klein	8	-
Zum Kauf Klein	1	-
Zum Kauf Klein	1	-
Zum Kauf Klein	5	-
Zum Kauf Klein	11	-
Zum Kauf Klein	58	30

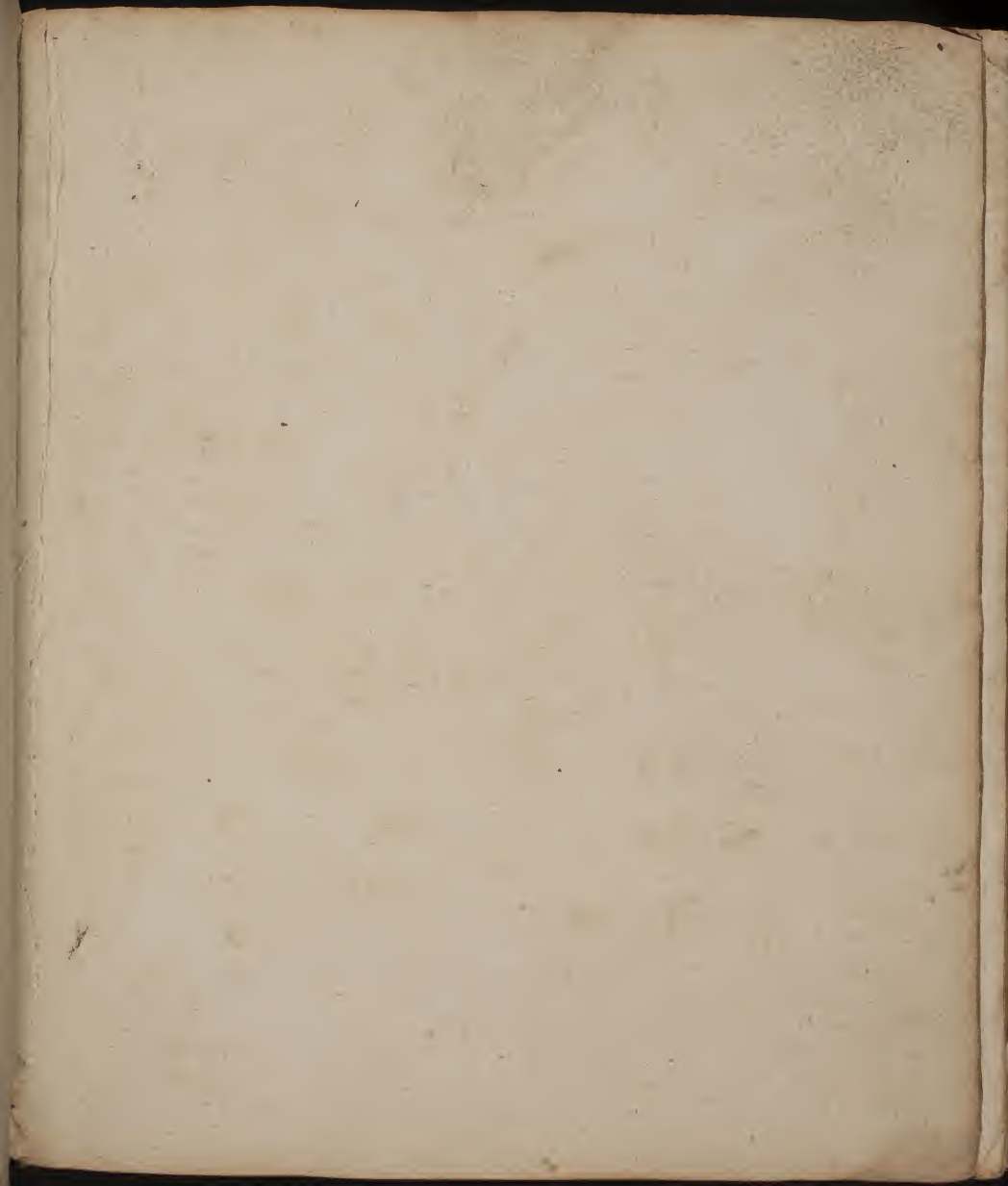

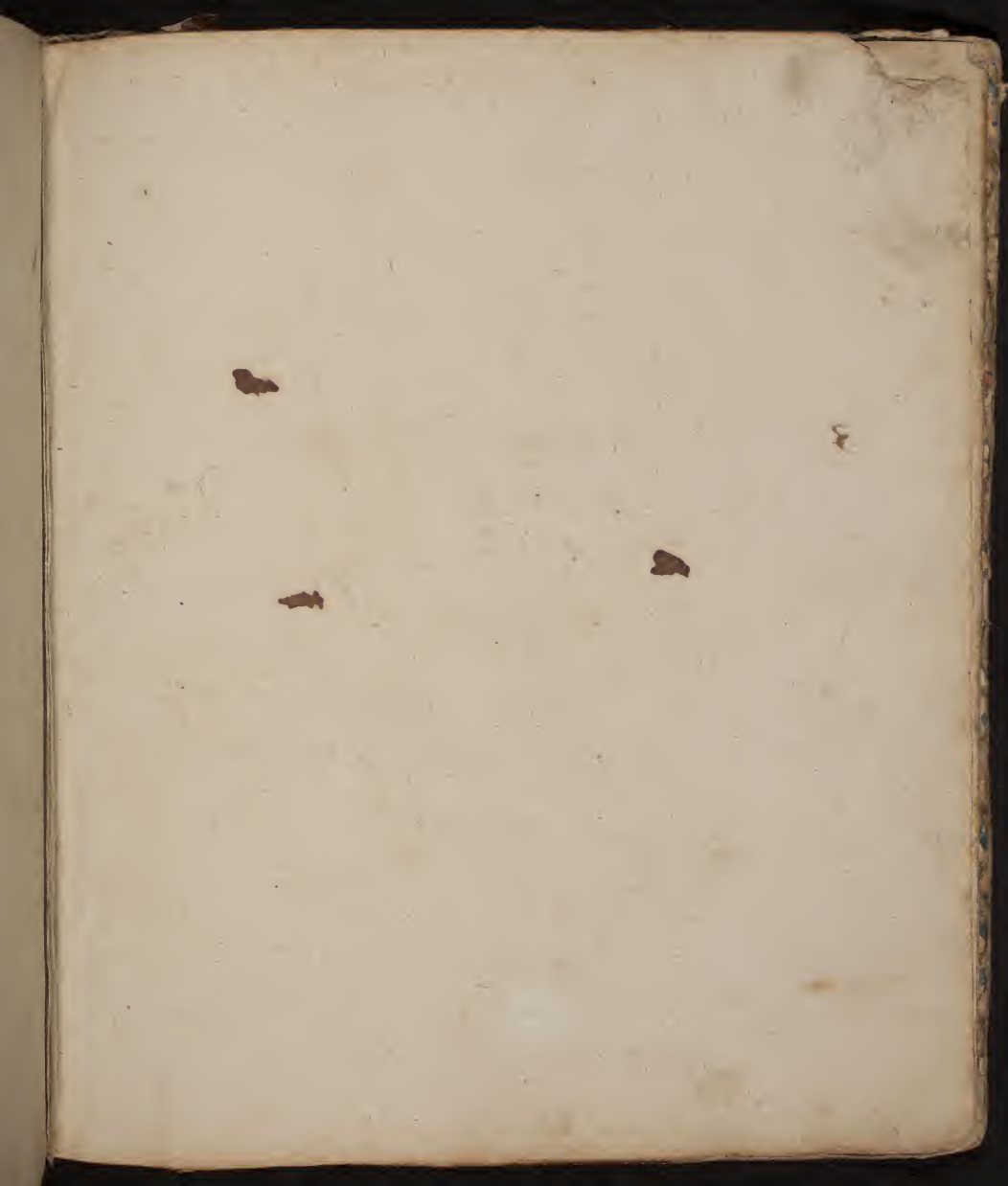

Münster Stad Dinst ist das Jahr 42  
13. August

In dem Münster Jahr 42 ist der  
meiste und die Meinung auf da bey  
da beuget man auf  $\frac{5}{4}$  Baum <sup>48</sup> ganz mit  
30 Bäumen da bleibt ab gemacht die  $\frac{3}{4}$  Baum  
und meiste geht man  $8\frac{1}{2}$  Münster und die  
Jahr 142 <sup>52</sup> macht gezogen und das Jahr 2880 f. f.  
Das 1. Teil bey der selben Jahr <sup>900</sup> die Münster und  
die Jahr 163 Das 2. Teil 600 die Münster und die Jahr 165  
Das 3. Teil Jahr 640 f. f. die Münster und die Jahr 165  
und Jahr neun Wochen gesamt also 18 Engländer  
57 x gesamt und die 24 Teil ist ab gemacht  
3 Jahre ihre Jahre gemacht  
die Münster Jahr 995 der großen Jahre ist 6. Maß  
gezogen und das Jahr 1000 und die Jahre  
die Jahr 1000

- in Blatt No 26  $\frac{1}{4}$  Gewicht
- Daerinn ist man 67 gänge mit 16 Pfeilen der gewicht  $\frac{1}{4}$  H 5  $\frac{1}{4}$  flen
- Das Blatt 24 Daerinn ist man 63 gänge mit 16 Pfeilen das 4 flen
- in 23 Blatt 60 gänge mit 16 Pfeilen das  $\frac{1}{2}$  3  $\frac{1}{2}$  flen
- in 22 Blatt 57 gänge mit 16 Pfeilen das  $\frac{1}{4}$  5  $\frac{1}{4}$  flen
- in 21 Blatt 54 gänge mit 16 Pfeilen das  $\frac{1}{4}$  3 flen
- in 20 Blatt 51 gänge mit 16 Pfeilen das  $\frac{1}{4}$  3 flen
- in 19 Blatt 48 gänge mit 16 Pfeilen das  $\frac{1}{4}$  2  $\frac{3}{4}$  flen
- in 18 Blatt 45 gänge mit 16 Pfeilen das  $\frac{1}{4}$  2  $\frac{1}{2}$  flen
- in 17 Blatt 42 gänge mit 16 Pfeilen das  $\frac{1}{4}$  2  $\frac{1}{4}$  flen
- in 16 Blatt 39 gänge mit 16 Pfeilen das  $\frac{1}{4}$  2 flen
- in 15 Blatt 36 gänge mit 16 Pfeilen das  $\frac{1}{4}$  2 flen

Handlung 2 Gewicht in 15 Blatt  $\frac{1}{4}$  flen  $\frac{1}{4}$  flen  $\frac{1}{4}$  flen

auf 5  $\frac{1}{3}$  flen 6x 34 gänge mit 16 Pfeilen

Handlung 2 Gewicht in 20 Blatt  $\frac{1}{4}$  flen  $\frac{1}{4}$  flen  $\frac{1}{4}$  flen

auf 4  $\frac{1}{2}$  flen 7x 32 gänge mit 16 Pfeilen

Lib. Sin. Digne. 20. 1409. 400

S. J. M. M.

