

GHQ/SCAP Records (RG 331, National Archives and Records Service)

Description of contents

- (1) Box no. 2881
- (2) Folder title/number: (16)
600.1 - Construction & Building

(3) Date: Sep. 1947 - June 1949

(4) Subject:

Classification	Type of record
9035	c, e, r

(5) Item description and comment:

Gifu

(6) Reproduction: Yes No

(7) Film no.

Sheet no.

(Compiled by National Diet Library)

775013

600-1

GIFU
MILITARY GOVERNMENT TEAM
APO 25, Unit 2 (Gifu, Honshu)

18 October 1948

~~450~~
SUBJECT: Requirements for Additional Refrigeration Construction

THRU: Commanding Officer
Tokai-Hokuriku Mil Govt Region
APO 710

TO: Commanding General
Eighth Army
APO 343

In compliance with letter, file AGMGEM 673, Subject: "Requirements for Additional Refrigeration Construction", Hqs Eighth Army, dated 27 September 1948, the following report is submitted.

1. Recommend the construction of a cold storage unit at Ogaki City, Gifu Prefecture, by the Ogaki Fish, Shell and Vegetable Receiving Company. Estimated cost of construction ¥4,000,000, freezing capacity 12.5 metric tons, and storage capacity 16.5 metric tons.
2. If approved, this cold storage unit will furnish fish freezing facilities for Ogaki City and the five surrounding guns. Although there are two cold storage plants with a total capacity of 120 metric tons in Ogaki City, there is no plant with facilities for freezing fish.
3. The fresh fish allocation for Ogaki City and surrounding territory is 21,000 kan per month. This amount was exceeded in September 1948. On an average fish is received ten times per month, and during the summer months it was necessary to ship about three tons of ice daily from Gifu City to re-ice fresh fish before distribution to the retailers. If fresh fish were frozen upon arrival and prior to being shipped to retailers, spoilage would be cut considerably and consumers would get a better grade of fish.
4. The above-mentioned company has funds available to cover the cost of construction of this proposed cold storage plant.

SIDNEY T. NIXON
Major, Infantry
Commanding

HEADQUARTERS, I CORPS
OFFICE OF THE CORPS ENGINEER
A. P. O. 301
Postmaster, San Francisco

6001
26 July 1948

SUBJECT: Maintenance and Minor Construction for Isolated Units

TO : Military Government Officer, I Corps, APO 301

1. During a recent joint inspection by the addressee and the undersigned of Military Government Team installations and by the undersigned of CIC installations, it became apparent that some responsible personnel were not clear as to the procedures and authorities with respect to securing repairs and minor construction. This communication is intended to clarify and codify the applicable provisions of existing official directives.

2. Memorandum No. 45, Hqs I Corps, 3 June 1947, and Annex No 4 to Administrative Order No 25, Hqs I Corps, 25 Aug 47, assign the responsibilities for repair and construction.

3. Repairs:

a. Each Regional Post Engineer is responsible for repairs and maintenance for all Ground Force units within his region. All requests for repair should consequently be directed to the proper Regional Post Engineer.

b. Repairs include all work necessary to keep an installation or facility up to the standard it was in when originally constructed or procured including repainting (subject to restrictions listed in paragraph 7a below) and replacement of otherwise unrepairable items.

c. There is no cost limit on repairs, provided only that the repair is necessary to bring an existing installation or item up to its original standard. Post Engineers have repair budgets for their regions, but have orders from higher headquarters to continue necessary maintenance and repairs even though the budget is necessarily exceeded. As a guide, but not as a cost limit, repairs should not exceed 3% per year of the original cost of the installation.

Ltr, Hq I Corps, Office of the Corps, Engr, APO 301, subject: "Maintenance and Minor Construction for Isolated Units," dtd 26 Jul 48, cont'd.

d. Any new work or new construction which costs less than \$200 is charged against repair funds and not against construction funds. Thus all requests for small jobs involving alterations, additions, changes, improvements, etc, should be directed to the Post Engineer and the work performed out of repair funds.

4. Minor Construction:

a. Minor construction consists of all projects estimated to cost more than \$200 but less than \$5,000 involving either original construction, reconstruction of an existing facility, or any additions, alterations, improvements, betterments, or changes to an existing facility.

b. Post Engineers hold the necessary procurement demands to perform minor construction but are not adequately staffed at present to exercise supervision at locations distant from their offices. The responsibility for minor construction for all non-divisional units in Kyushu has therefore been assigned to the 1st Engr Cons Gp and for all non-divisional units within the I Corps zone on Honshu to the 4th Engr Cons Gp. All requests for minor construction should be directed to these units.

5. Major Construction:

Major construction is any construction, otherwise defined identically to minor construction in the preceding paragraph, whose estimated cost is greater than \$5,000. All such construction projects must be submitted to GHQ FEC for approval as prescribed by Cir 9, GHQ FEC, 10 Mar 48. The 1st and 4th Engr Cons Gp have the same responsibility for major construction as for minor construction. Rehabilitation of procured Japanese housing for use as dependent housing is processed as major construction.

6. The minor construction budget has been progressively reduced by higher headquarters until it has become extremely limited. As a result, all items which are properly chargeable to repair funds are being eliminated from all project requests for minor construction still awaiting authorization. Request should be made by the unit to the Post Engineer for performance of repair items so eliminated and future requests for minor construction should not include items which are properly considered as repairs. Units should make immediate requests on the Post Engineers for repairs as soon as the need therefor becomes evident.

7. Certain very rigid restrictions have been placed by GHQ on all construction. The majority of these are covered by GHQ Cir 9 referred

Ltr, Hq I Corps, Office of the Corps Engr, APO 301, subject: "Maintenance and Minor Construction for Isolated Units," dtd 26 Jul 48, cont'd.

to above. Others are contained in various messageforms. Some of the commonest restrictions will be mentioned herein for your ready information.

a. Oil base paints will be used on troop housing interiors only for hospitals, dispensaries, prophylactic stations, kitchens, and mess halls; on dependent housing interiors only for bathrooms, kitchens, baseboards, windows and window frames, and door frames. For exteriors it may be used only to protect exposed metal surfaces or to protect exposed wood trim, such as window and door frames.

b. Central steam heating plants will not be installed or rehabilitated, except for dependent housing communities, south of the 38° parallel of latitude or south of the 36° parallel of latitude in the section of Honshu west of the crest of the central mountain range.

c. Hardwood flooring is authorized for use only in dependent housing and in recreational facilities such as gymnasiums and dance and stage floors in approved clubs. Its use is excluded in troop housing and operational buildings.

d. Linoleum:

Linoleum is authorized only for hospitals, dispensaries, public buildings, and dependent housing kitchens.

e. Minor construction funds cannot be used to accomplish modifications, additions, or betterments to permanent dependent housing facilities without prior approval of Headquarters Eighth Army. The effect of this is to limit changes to dependent housing to \$200 per house, chargeable to repair funds, as a normal procedure.

R. H. Naylor

R. H. NAYLOR
Colonel, CE
Engineer

775013

RECEIVED: GMGT
0800 hrs-time
2 Aug date

C.O.	<i>[initials]</i>
EXORADE	<i>[initials]</i>
C.I.	
P.W.	
O.E.	<i>[initials]</i>
Leads/Gvt	<i>[initials]</i>
P.H.	
ECON	
Det/Gvt	<i>[initials]</i>
Set/Ref	

BASIC: Ltr, Hq I Corps, Office of the Corps Engr, APO 301, subject: "Maintenance and Minor Construction for Isolated Units," dtd 26 July 1948.

600.1

1st Ind

JFL/mmo

Hq I Corps, Mil Govt Section, APO 301, 26 July 1948.

TO: See Distribution

For your information.

FOR THE CORPS MILITARY GOVERNMENT OFFICER:

J. F. Finklehardt
J. F. FINKLEHARDT
Captain, ACD
Adjutant

Distribution:

- 4 ea Mil Govt Region
- 2 ea Mil Govt Team

1244 29 JUL 1948

775013

C-O-P-Y

HEADQUARTERS I CORPS
APO 301 (Kyoto, Honshu)

ABH/ys

AG 600.1 - BA

2 April 1948

SUBJECT: Sheet Glass Allocation for Building Construction

TO: Commanding Officer, Kyushu Military Government Region, APO 929
Commanding Officer, Tokai-Hokuriku Military Government Region,
APO 710

1. Reference is Operational Directive 55 for 1947, Headquarters Eighth Army, 13 August 1947, subject: "Building Policies of the Japanese Government."

2. The following information is forwarded for distribution to all military government units in your area:

a. Inclosure 1 - Allocation of sheet glass by prefecture for the fourth quarter of the Japanese Fiscal Year 1947.

b. Inclosure 2 - Sheet glass allocation instructions to local agencies from the Board of Reconstruction.

3. Sheet glass, which is in a critically short supply, is often diverted to black market channels or hoarded locally. Home builders is particular occasionally report that they do not receive sheet glass allocation from the local office of the Board of Construction. The inclosed information may be of value to the military government teams in exercising surveillance over the building programs in their respective areas.

BY COMMAND OF MAJOR GENERAL SWING:

WILLIAM A. FRANKS
Capt, AGD
Ass't Adjutant General2 Incls:
As ind in par. 2

C-O-P-Y

RECEIVED
APR 2 1948

775013

RECEIVED: GNGT

0800 hrs-time

17 May Date

BASIC: Ltr, Hq I Corps, APO 301, AG 600.1 - BA, dtd 2 Apr 48,
Subj: "Sheet Glass Allocation for Building Construction."

Fry

1st Ind

GNM/ss

Hq Tokai-Hokuriku Mil Govt Region, APO 710, 26 Apr 48

TO: Commanding Officer, Gifu Mil Govt Team, APO 25

For your information and necessary action.

BY ORDER OF COLONEL DUMONT:

Walter O. Wade

WALTER O. WADE
Capt, Inf
Adjutant

2 Incls:
n/c

TO: ISHIKAWA MIL GOVT TEAM
APO 713

1355 27 APR 1948

775013

SHEET GLASS ALLOCATION
By Board of Reconstruction
Fourth Quarter

January - March 1948

UNIT - Box of 100 sq.ft.

Prefecture Gifu

New Construction

Educational Institutions	697
Institutions of Welfare	37
Residences	1,081
Transportation and Telecommunication	78.5
Mining and Refining	17
Industry	50.5
Agriculture, Forestry and Fishing	21
Government Offices	12
Private Offices	12
Others	12
Sub Total New Construction	2,006

Repair

Educational Institutions	181
Institutions of Welfare	101
Residences	331
Transportation and Telecommunication	19
Mining and Refining	24
Industry	133.5
Agriculture, Forestry and Fishing	18
Government Offices	4.5
Private Offices	18
Others	18
Sub Total Repair	830

TOTAL 2,836

APR 9 1948

RECEIVED

Incl: 1

**SHEET GLASS ALLOCATIONS
BOARD OF RECONSTRUCTION
INSTRUCTION TO LOCAL AGENCIES**

Changes in allocations can be made only when quantities allocated are larger than requirements for any particular category.

Redistribution of such excess must be done according to the following priorities:

1. Educational and Welfare Institutions. (new construction and repair)
2. Residences. (new construction)
3. Residences (repair) and all other buildings.

A report must be made of the final, actual, allocation and reasons for changes certified by responsible official.

No ticket shall be issued for a new building until it is ready to have glass installed. Tickets for a particular building may be reserved by the local agency.

Definitions of categories

Educational Institutions

Primary schools, high schools, colleges, universities, academies, research laboratories, vocational guidance agencies, museums, libraries, art galleries, churches, temples, etc.

Welfare Institutions

Ordinary hospitals, maternity hospitals and child welfare centers, isolation hospitals, sanitariums, hygienic laboratories, orphanages, poor houses, homeless and repatriation centers, public bathhouses, crematoriums.

Residences

Small dwellings and dwellings combined with small stores and home factories and offices.

Transportation and Telecommunication

Station buildings for railway, bus and boat. Service stations on platforms, factories and repair shops, dockyards, warehouses, post, telephone and broadcasting offices.

Mining and Oil Refining

Power and watch houses, factories, laboratories, welfare and recreation buildings (dining halls, bathhouses).

Agriculture, Forestry and Fishing

Factories, offices, laboratories and warehouses, for handling and processing of agricultural, fishing and forestry products.

Industry

For all other industries including electric power, gas, tobacco, etc.

Factories, powerhouses, offices, watchhouses, laboratories, warehouses, welfare and recreation buildings.

Government offices

National, prefectural and local, including Diet buildings, police stations, fire brigade nations, prisons, reformatories, weather bureaus, lighthouses, etc.

Private Offices

Banks, insurance companies, commercial offices, water, gas and electric supply bureaus, etc.

Others

Theatres, music halls, restaurants, stores, barbershops, etc.

775013

C-O-P-Y

HEADQUARTERS I CORPS
APO 301 (Kyoto, Honshu)

WDL:dms

17 Mar 48

AG 600.1 - H

SUBJECT: Construction and Rehabilitation.

TO: Commanding General, 24th Infantry Division, APO 24
 Commanding General, 25th Infantry Division, APO 25
 Executive Officer, Kyoto Post Command, APO 301
 Commanding Officer, 1st Engineer Construction Group, APO 929
 Commanding Officer, 4th Engineer Construction Group, APO 301
 Commanding Officer, Kinki Military Government Region, APO 301
 Commanding Officer, Kyushu Military Government Region, APO 929
 Commanding Officer, Tokai-Hokuriku Military Government Region,
 APO 710

1. Attached herewith for your information and complicate are copies of Eighth Army message form, file AG 600.1 (LC), dated 5 March 1948.

2. Requests for renewal where desired work has not been completed prior to expiration dates will be forwarded to this Headquarters so as to arrive prior to the following dates:

a. 22 March 1948 for procurement demands described in paragraph 4 a (1), attached message form. Inasmuch as this message form was not received at this Headquarters until 13 March, telephonic reports are desired, later to be confirmed in writing.

b. 10 May 1948 for procurement demands described in paragraph 4 a (2), attached message form.

c. 10 August 1948 for procurement demands described in paragraph 4 a (3), attached message form.

d. 10 November 1948 for procurement demands described in paragraph 4 a (4), attached message form.

3. The failure of addressees to request renewals will result in automatic cancellation.

4. Attention is invited to the fact that dependent housing construction being performed under real estate procurement demands is to be phased out in accordance with paragraph 4, attached message form. This applies also to any dependent housing construction whereby local procurement demands have not been converted to central procurement demands.

BY COMMAND OF MAJOR GENERAL SWING:

1 Incl -

/t/ WILLIAM A. FRANKS
 Capt, AGD
 Ass't Adjutant General

775013

BASIC: Ltr, Hq I Corps, APO 301, dtd 17 Mar 48, Subj: "Construction and Rehabilitation"

1st Ind

RGL/mk

Hq Tokai-Hokuriku Mil Govt Region, APO 710, 22 Mar 48

- TO: Commanding Officer, Aichi Mil Govt Team, APO 710
- Commanding Officer, Gifu Mil Govt Team, APO 25
- Commanding Officer, Mie Mil Govt Team, APO 710
- Commanding Officer, Shizuoka Mil Govt Team, APO 1007
- Commanding Officer, Ishikawa Mil Govt Team, APO 713
- Commanding Officer, Toyama Mil Govt Team, APO 713

RECEIVED: QMGT
0800 hrs-tme
24 Mar date

C O.	<input checked="" type="checkbox"/>
Ex. O&ADJ.	<input checked="" type="checkbox"/>
O E.	<input type="checkbox"/>
P. W.	<input type="checkbox"/>
C I.	<input type="checkbox"/>
Legal & Govt.	<input type="checkbox"/>
P. H.	<input type="checkbox"/>
E con.	<input type="checkbox"/>
DET COMDR	<input type="checkbox"/>
Sgt Major	<input type="checkbox"/>

For your information and necessary action.

BY ORDER OF COLONEL DUMONT:

Walter O. Wade

WALTER O. WADE
Capt, INF
Adjutant

1 Incl:
n/c

TO: GIFU MIL GOVT TEAM
APO 25

1382 28 MAR 1948

775013

C-O-P-Y

HEADQUARTERS EIGHTH ARMY
United States Army
Office of the Commanding General
APO 343

MESSAGEFORM

Date 5 March 1948
File No. AG 600.1 (LC)
Office of Origin Engineer

FROM: CG EIGHTH ARMY, APO 343

PRECEDENCE: COURIER

TO: SEE DISTRIBUTION

INITIALS: RAB/

MESSAGE:

L. Reference;

Message Form, Headquarters Eighth Army, AG 600.1 26 November 1947,
subject: "Construction and Rehabilitation in Japan."

2. The primary purpose of the above reference was to limit construction activities in Japanese Fiscal Year 1948 to a small program. To implement this it was directed in paragraph 5a of inclosure to the reference that authorities for construction which had not been translated into procurement demands by a specified series of dates would expire as specified.

3. Because of the flexibility of construction and real estate procurement demands, it is possible by interpretation of such demands to continue work after the original purpose has been met. For example, a procurement demand for the rehabilitation of a building has been used as a basis for rehabilitating it two or three times in accordance with new uses.

4. To eliminate such practices, it is desired that the following procedures be inaugurated:

a. Outstanding procurement demands for construction and rehabilitation to be phased out on the following schedule:

- (1) All outstanding construction and rehabilitation procurement demands issued prior to 30 June 1947 to be terminated 31 March 1948.
- (2) All outstanding construction and rehabilitation procurement demands issued prior to 30 September 1947 to be terminated 30 June 1948.

C-O-P-Y

Msg Fm, Hq 8th Army, AG 600.1 (LC), 5 March 1948, Subject: "Construction and Rehabilitation in Japan"

- (3) All outstanding construction and rehabilitation procurement demands issued prior to 31 December 1947 to be terminated 30 September 1948.
- (4) All outstanding construction and rehabilitation procurement demands issued prior to 1 March 1948 to be terminated 31 December 1948.

b. Procurement demands for construction and rehabilitation issued on or about 1 March 1948 to have a limiting date written into the procurement demand, beyond which date no work may be done. The Receiving Officer must submit timely request for renewal if desired work has not been completed by the limiting date.

c. No obligations to be made by any Japanese contractor against a Japanese Government to be directed on each procurement demand and the Payment for expenditures for any obligations incurred subsequent to the designated termination date of a procurement demand. In the event it appears that the authorized work and obligation necessary thereto cannot be consummated prior to the date set for termination of a procurement demand, application to be made by the Receiving Officers to the Commanding General, Eighth Army, in adequate time to permit the issuance of an extension of the termination date of the procurement demand.

5. In all cases of violations of the provisions of this message form, inquiry is to be made into the circumstances with a view to fixing the responsibility for such violations.

6. Continuing procurement demands, written in conformity with current instructions for the issuance of continuing procurement demands, such as for utilities services, are not affected by this directive.

7. Request for renewal where desired work has not been completed will be forwarded to this headquarters so as to arrive prior to the following dates:

- a. 20 March 1948 for procurement demands described in paragraph 4 a (1) above. Radio requests will be acceptable for this group only.
- b. 15 May 1948 for procurement demands described in paragraph 4 a (2) above.
- c. 15 August 1948 for procurement demands described in paragraph 4 a (3) above.
- d. 15 November 1948 for procurement demands described in paragraph 4 a (4) above.

775013

C-C-P-Y

Msg Fm, Hq 8th Army, AG 600.1 (LC)
tion and Rehabilitation in Japan."

5 March 1948 Subj: "Construc-

e. 6 weeks prior to termination of procurement demands described
in paragraph 4 b above.

EICHELBERGER

OFFICIAL:

/t/
J. M. GLASGOW
Colonel, AGD
Adjutant

775013

HEADQUARTERS I CORPS
APO 301 (Kyoto, Honshu)

AG 600.1 - B.

SUBJECT: Building Construction

TO : See Distribution

RECEIVED: GMSGT
9 0 8 0 0 nrs-tms
9 Feb date

C. O.	
Ex.	
Ad. AEM/mb	
P. W.	
Clk	
P. H.	
Comm.	
Report	
Sgt. Maj.	

6 February 1948

1 copy sent
Econ

1. Reference: Operational Directive Number 55, Headquarters Eighth Army, subject: "Building Policies of the Japanese Government", dated 13 August 1947.

2. The following, which is to clarify paragraphs 2 and 3 of referenced Operational Directive, is furnished for your information:

a. Reference paragraph 3.a. and 3.(2) of O.D. 55: The Japanese Government Urban Construction Law of 1919 and Imperial Ordinance No. 288, dated 29 May 1946, which placed responsibility of issuance of building permits upon the governor, were superseded by Cabinet Ordinance Number 6. In any instance, whether a building is approved by the prefectural governor or not, a permit must be secured from the local Board of Reconstruction Office (Art. 2) which is not under the jurisdiction of the prefectural governor but is responsible only to the Board of Reconstruction of the Central Japanese Government.

b. Reference paragraph 2.d. of O.D. 55: According to the policy of the Board of Reconstruction, building construction authorized under permits issued prior to 8 February 1947 may be completed, regardless of the nature of the intended use if construction was fifty percent (50%) or more completed as of 8 February 1947. Buildings that were less than fifty percent (50%) completed as of that date or those for which permits were issued but whose actual construction had not commenced were subject to review by the local Board of Reconstruction under criteria set up by Cabinet Ordinance Number 6. The old permits were cancelled or renewed accordingly.

c. Reference paragraph 3.e.(3) of O.D. 55: Subsequent changes in the use of a structure by the owner after completion require the approval of the Board of Reconstruction as follows:

489 7 FEB 1948

775013

Ltr, Hq I Corps, AG 600.1 - BA, subj: "Building Construction", dtd
6 February 1948 cont'd.

- (1) If the contemplated change is from one essential use to another, the local Board of Reconstruction renders the decision.
- (2) If the contemplated change is from an essential use to a non-essential one the central Board of Reconstruction renders the final decision.

d. Reference paragraph 3.b. of O.D. 55: Contrary to the belief of some Japanese local officials the construction of small shops is not recognized by the Japanese government as being legal, and requires building permits like any other building.

e. According to the present policy of the Board there is no objection to the construction of small combined houses and shops, but such permission should be included in the original permit.

3. SCAP has instructed the central Board of Reconstruction to once again clarify policies with the local branches. Reports received by this headquarters indicate that local offices are aware of the regulations, but in some cases purposely disregard them. It is expected that continued surveillance by military government units as directed in paragraph 6 of referenced Operational Directive will minimize the malpractices on the part of Japanese officials.

BY COMMAND OF MAJOR GENERAL BRING:

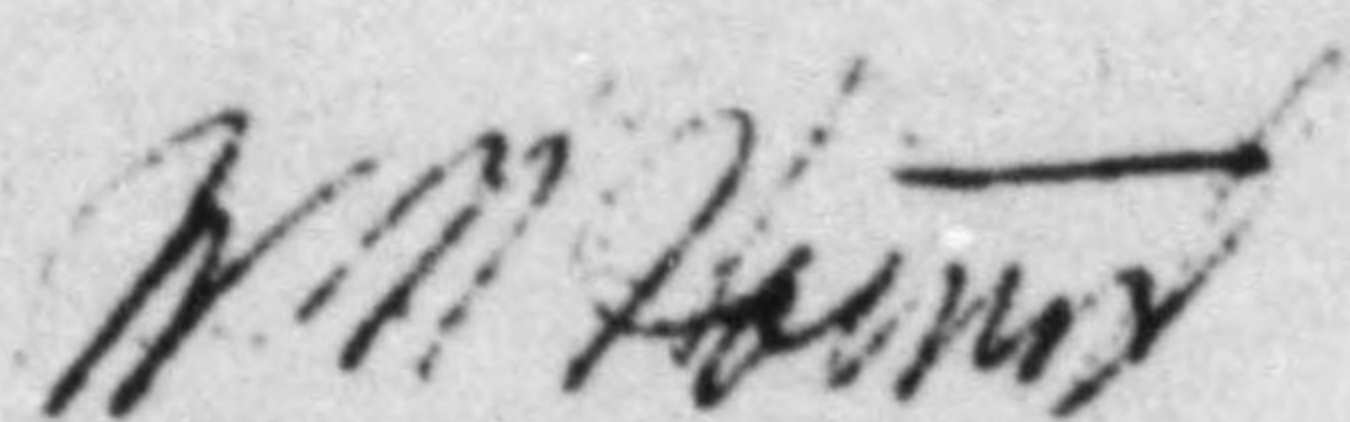

W. N. HORNISH
Lt Col, AGD
Asst Adj Gen

DISTRIBUTION:

2 ca MG Region & Team
I Corps, Z/R
3 AG Rec. I Corps

775013

600.971

GIFU PREFECTURAL GOVERNMENT

23 Sho Extra

16 August, 1948.

SUBJECT: Fire Protection For Kencho
TO : Commanding Officer,
Gifu Military Government Team.

Sir,

In obedience to your letter of 9 Aug. 1948. referring to the subject matter, we should like to submit you a report on the results of investigation of it.

Yours truly,

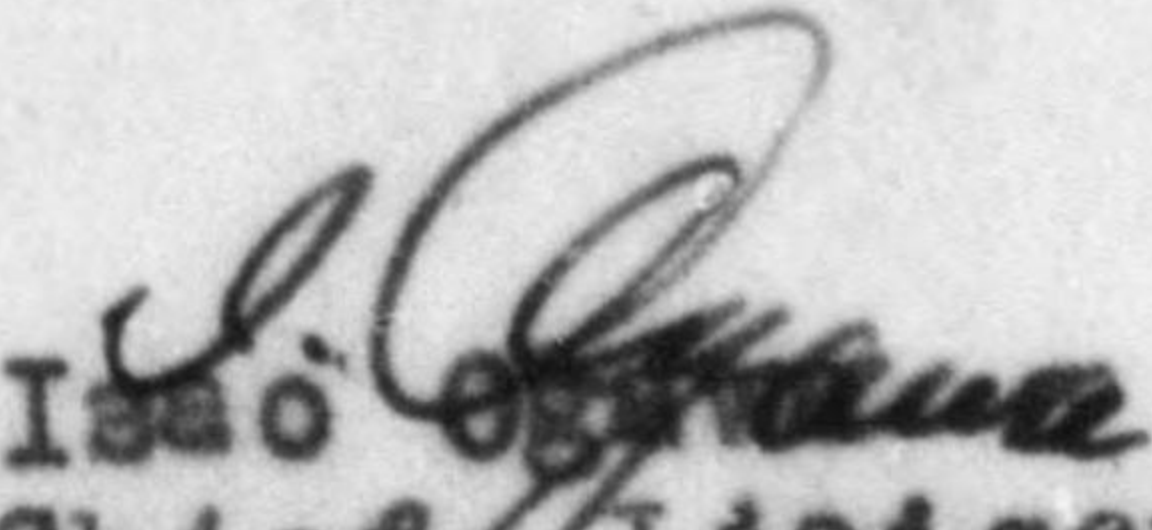
Isao Ogawa
Chief Liaison Office.

775013

Fire Prevention

配置

Explanation

凡例

- 配置同場(既)
- △ 施設消火栓
- 井 非常用井戸新
- 井 施設非常井戸

井

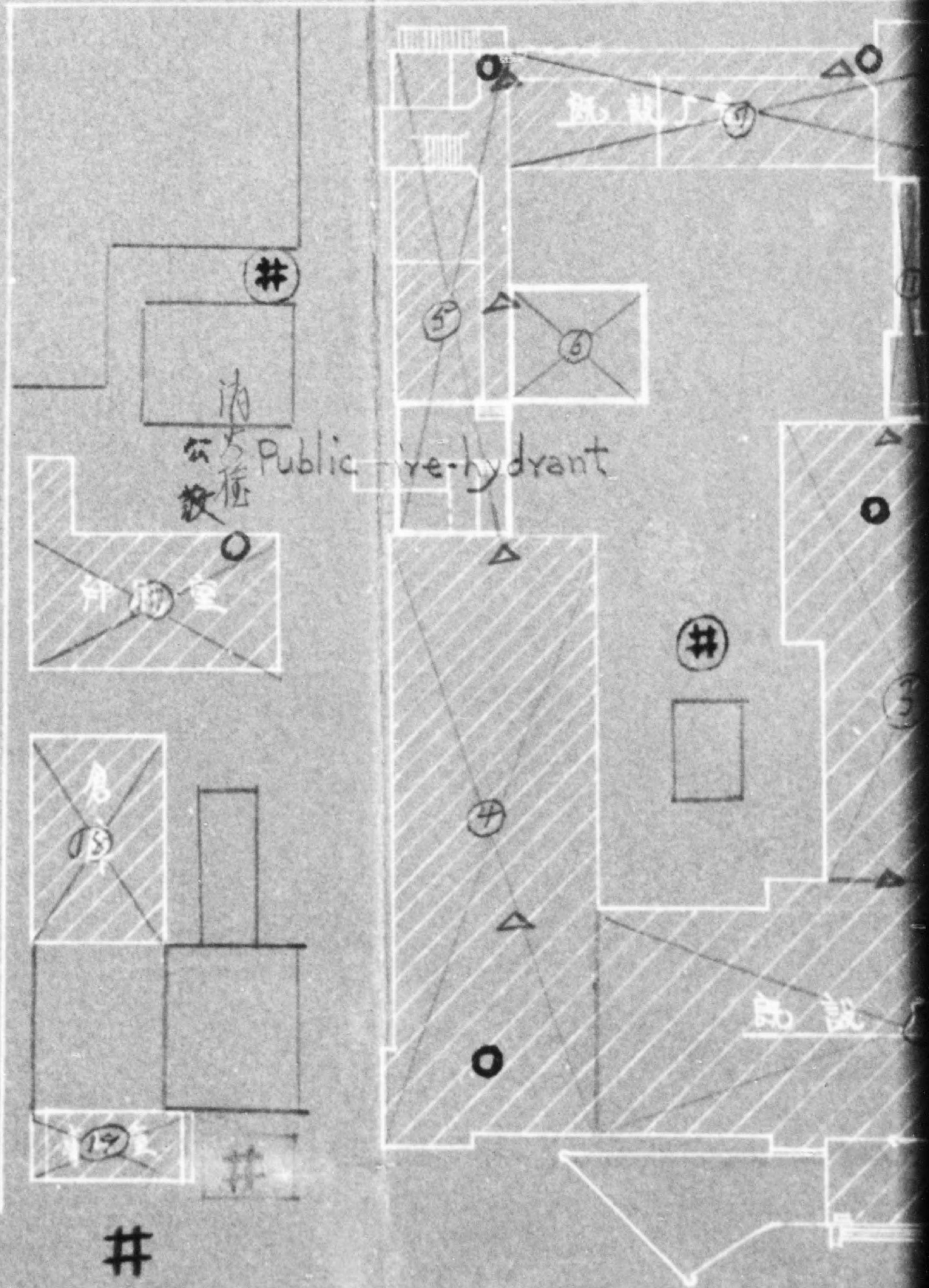

Public Fire Hydrant

井

Fire Prevention Plan 1st Floor

配置圖 一階

Explanation
凡例

- 配置圖中(既設)消火器 Fire-extinguisher already placed.
- △ 既設消火栓設置要覽箇所 (14箇所) Private fire-hydrant
- 井 非常用井戸新設置要覽箇所 (2箇所) New emergency well
- 井 既設非常井戸 (2箇所) 井 既設予備井戸 (4箇所) Emergency well

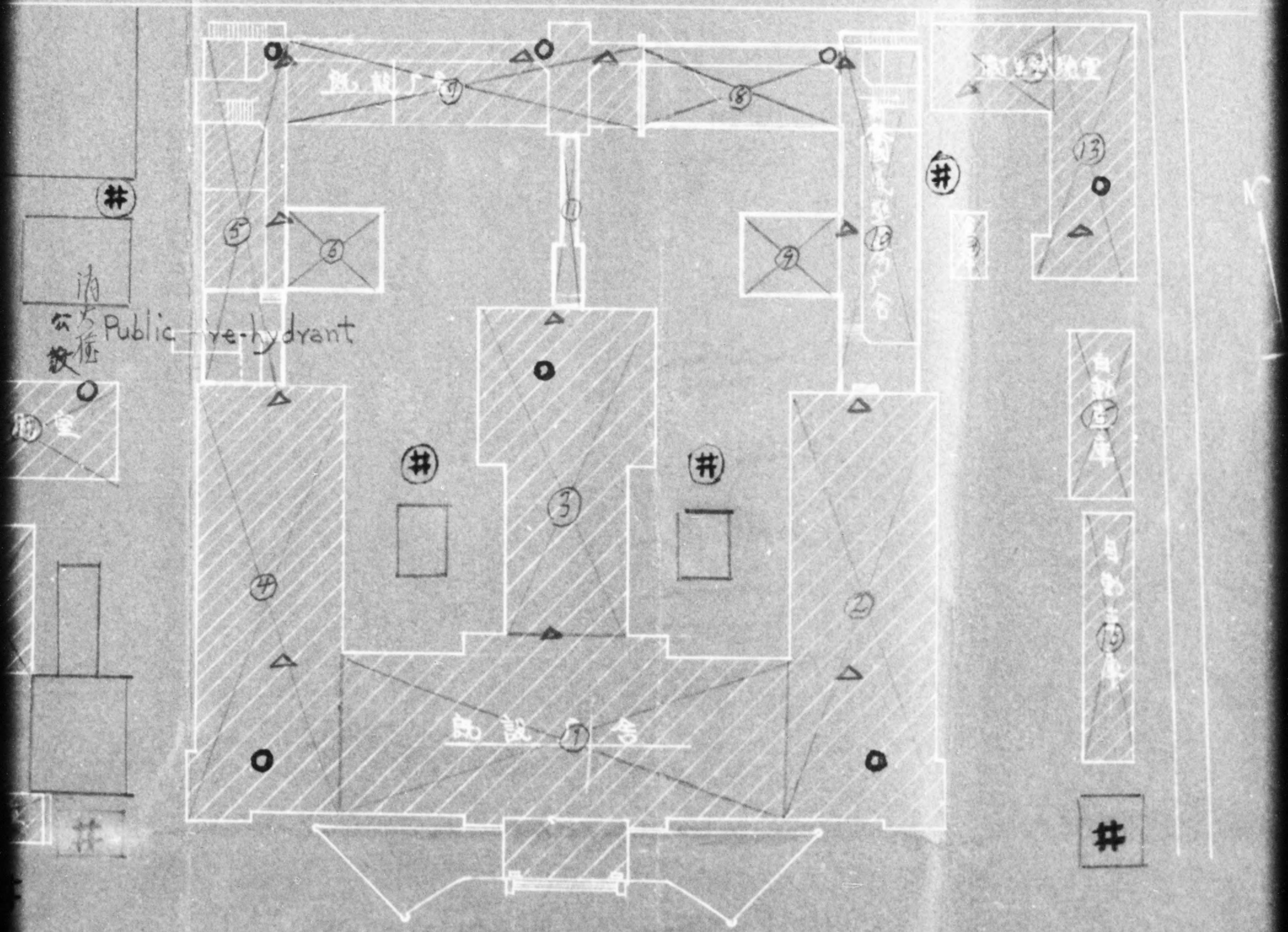

775013

1st Floor

一階

國家警察廳舍建築工事

Fire-extinguisher already placed.

配置回

消火器 (14箇) Private fire-hydrant needed (14)

消火器 (2箇) New emergency well to be drilled (2)

消火器予備井 (4箇) Emergency well in operation (2) Spare well in operation (4)

建築

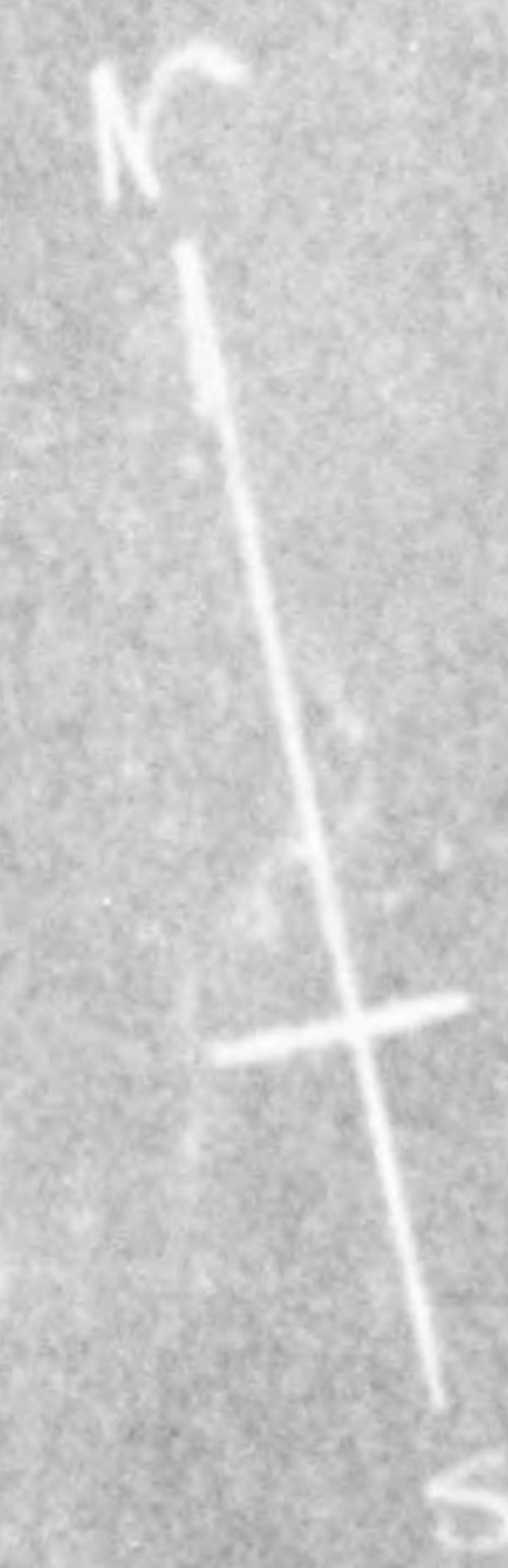
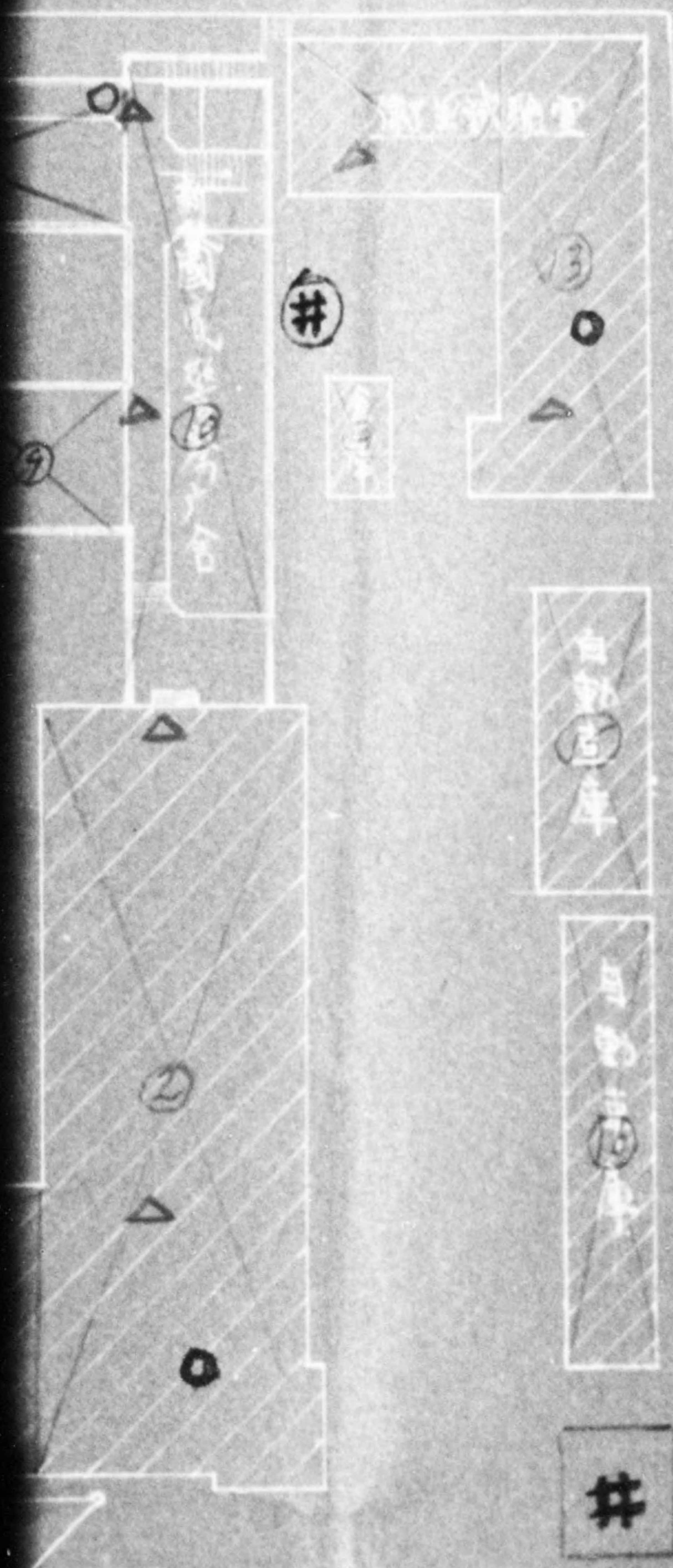

775013

Fire Prevention

配置

Explanation
凡例

- 配置角
- △ 施設消火栓

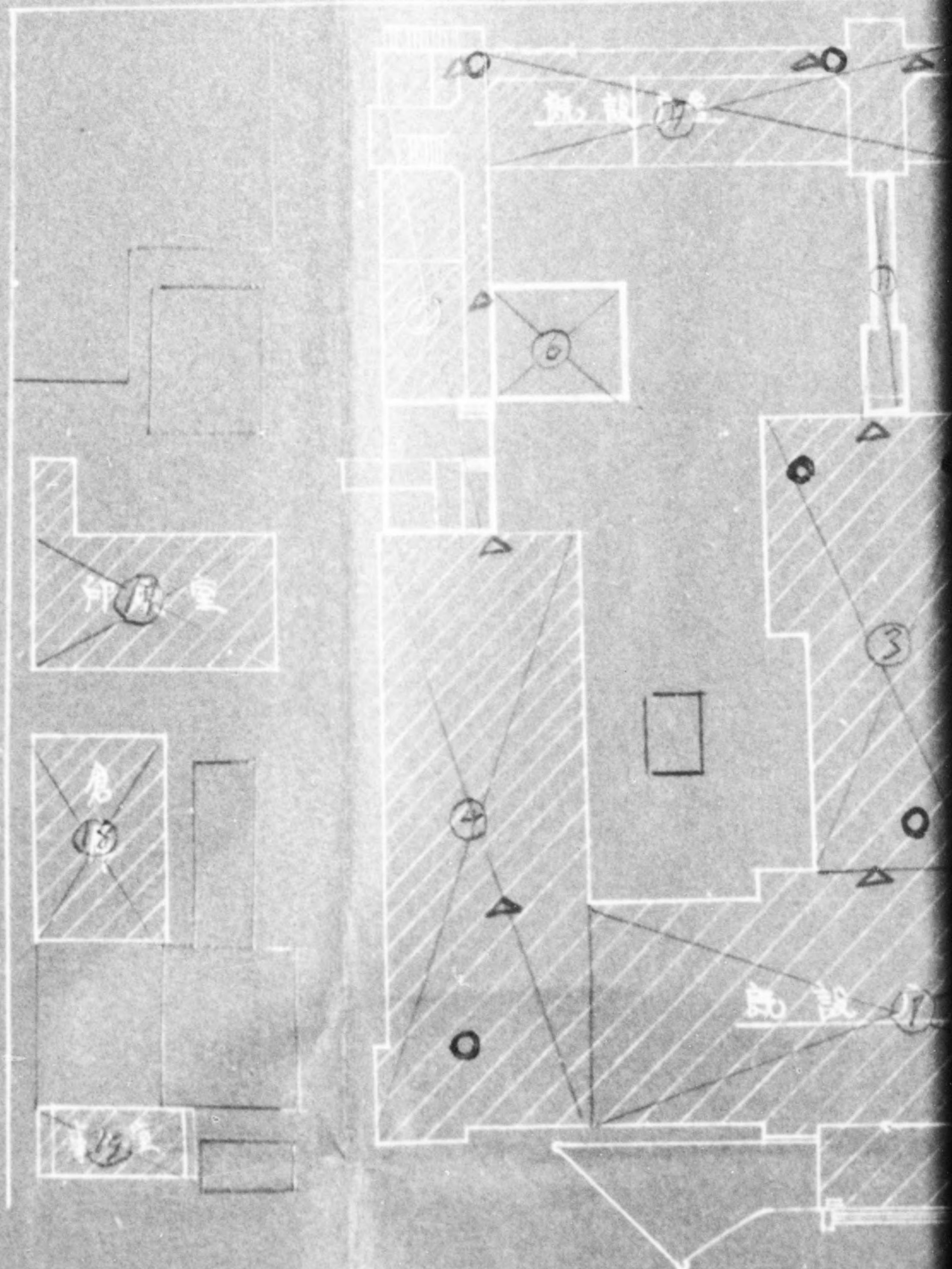

Fire Prevention Plan 2nd Floor

配置圖 二階

Explanation

凡例

- 配置角所(既設消火器) Fire extinguisher are
- △ 私設消火栓設置要望箇所 (14箇所) Private fire

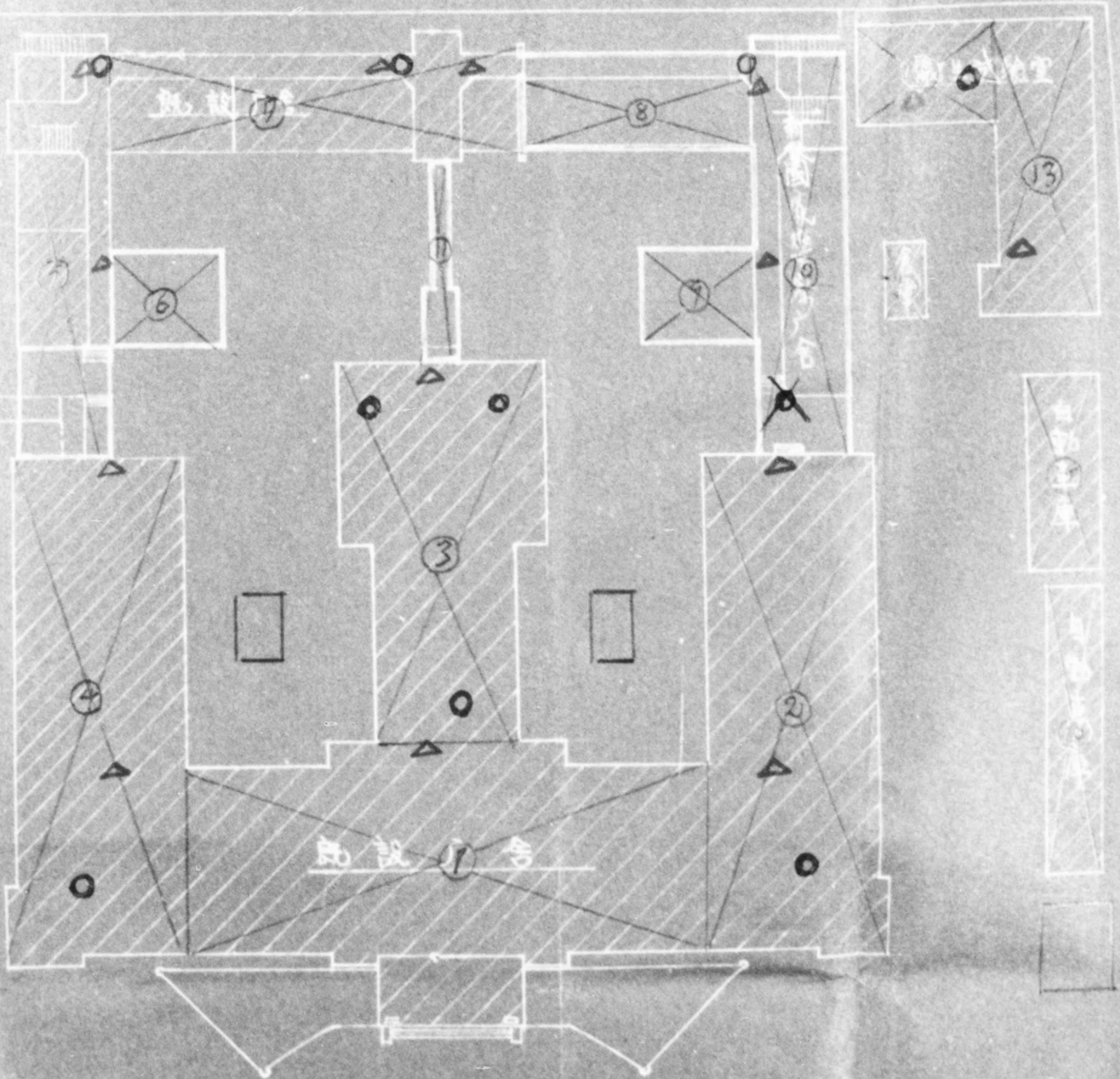

775013

n 2nd Floor

二階

國家警察聯合建築工事

設置消火器) Fire extinguisher already placed

設置要望箇所 (14箇所) Private fire-hydrant need (14)

特 7 23 3 19

土木部
建築

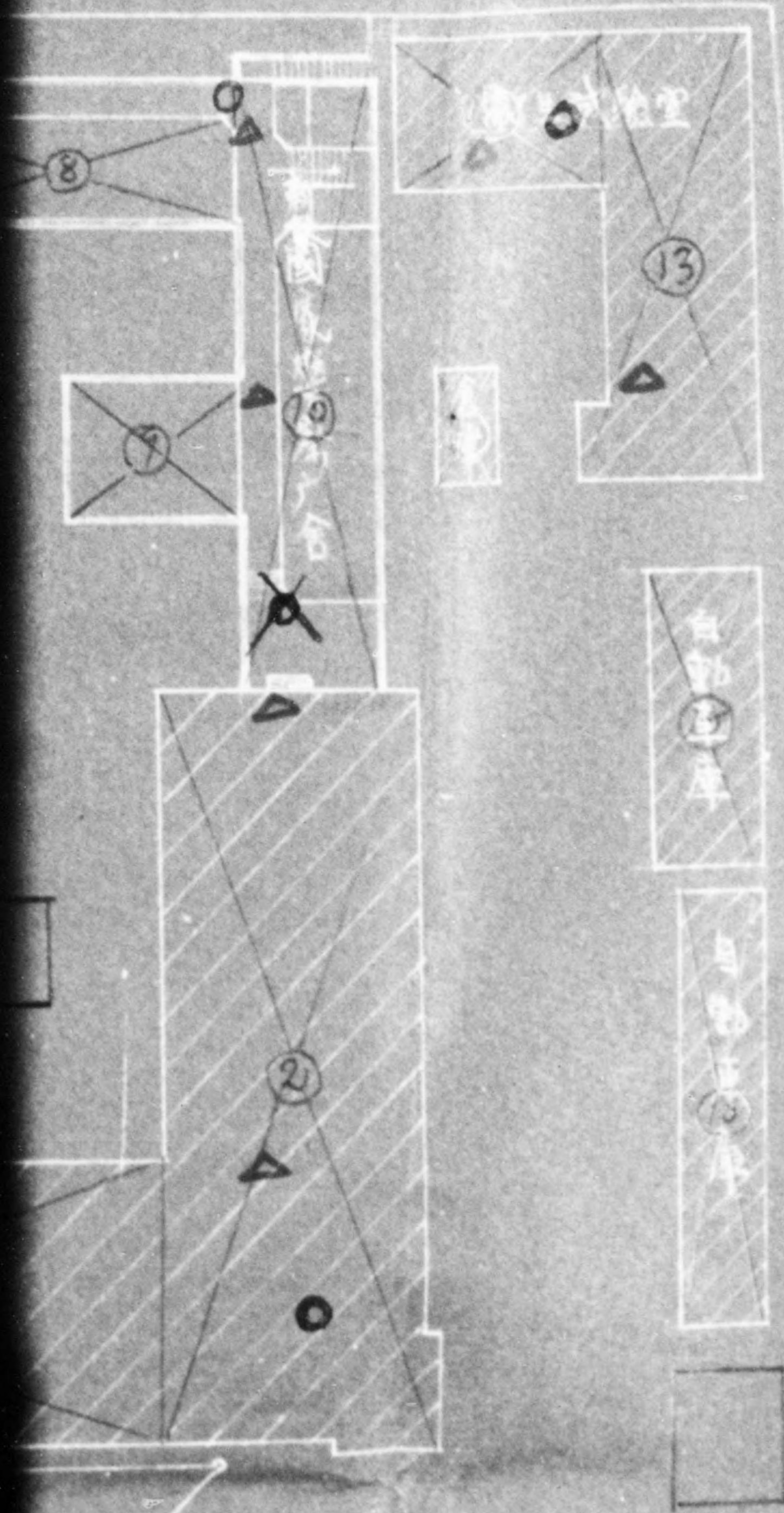

775013

Fire Prevent

火 防 区

凡例

○ 配電箱 (既設)

△ 設置消火栓



Fire Prevention Plan 3rd floor

防火配置圖 三階

Explanation

凡例

○ 配置箇所 (既設有火器) Fire-extinguisher already placed

△ 私設消火栓設置要望箇所 (6箇所) Private fire-hydrant

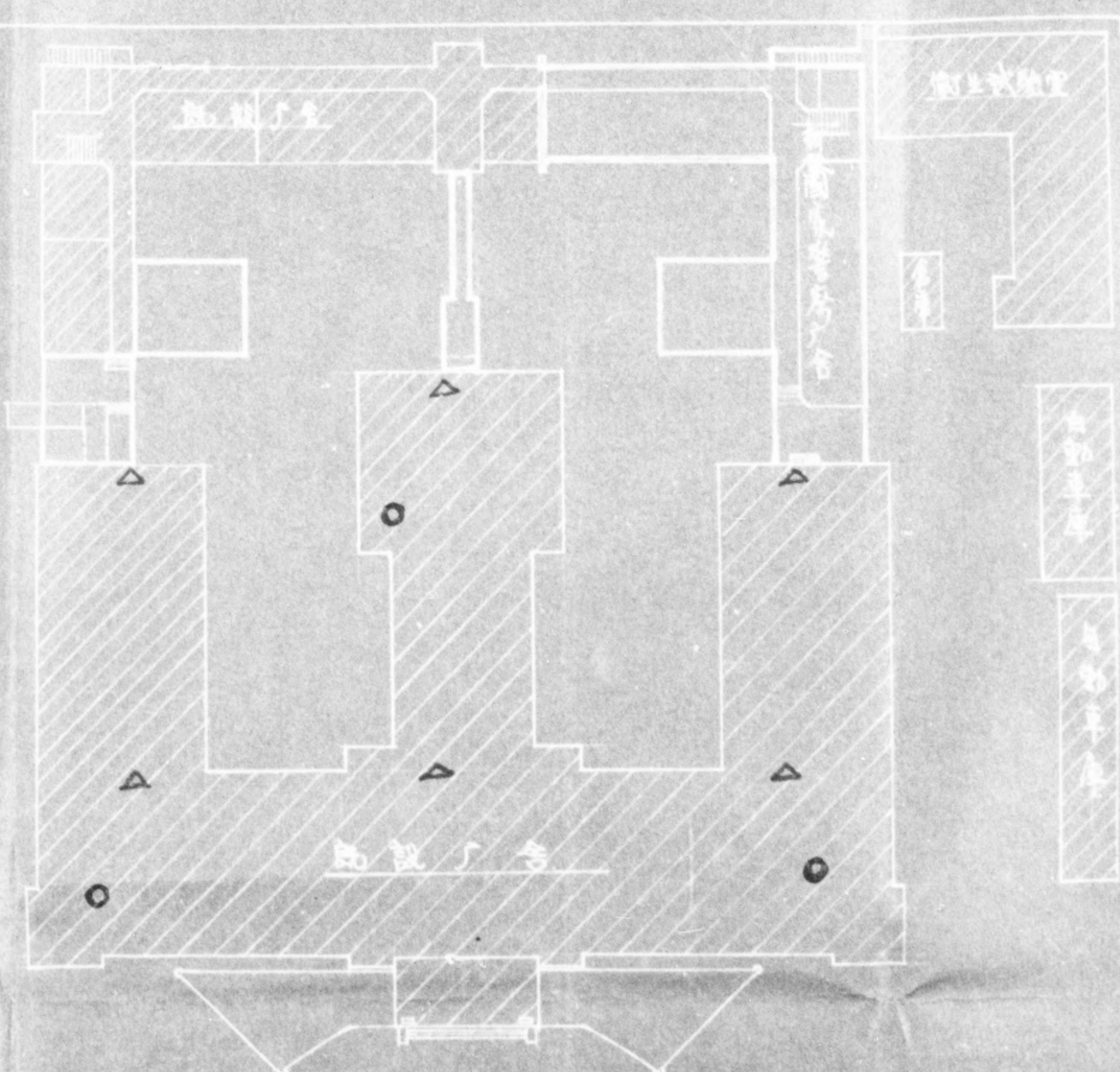

775013

Plan 3rd Floor

三階

國家警察廳合築工事

Fire-extinguisher already placed

配置回

消火器所 (6箇) Pressure fire-hydrant need.

1/600

昭和二十三年三月九日

土木部 建築課

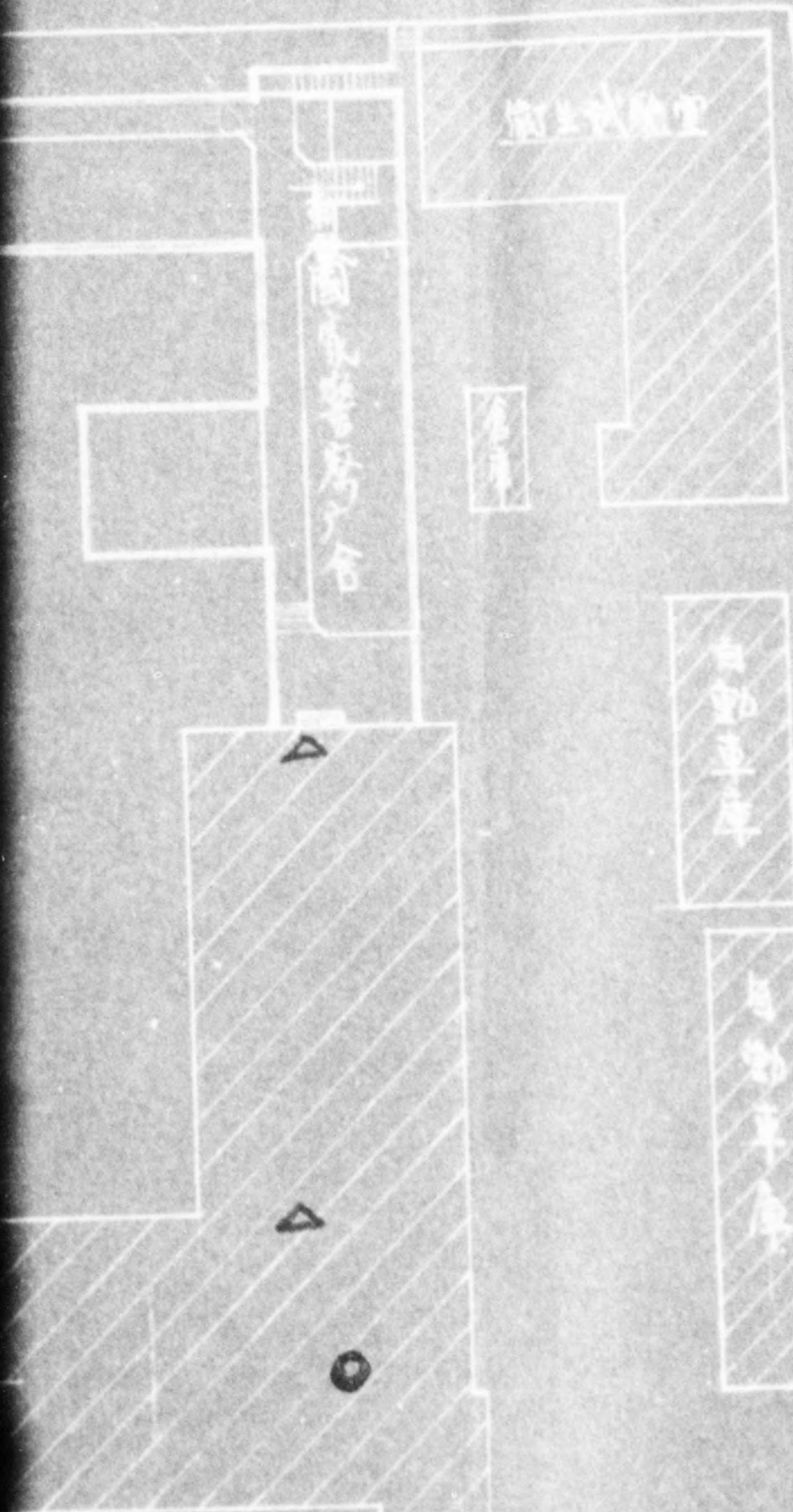

"So-sho" No. 353

Aug. 13, 1948

SUBJECT: Answer about Matter of Fire Protection for Kencho.
TO : Mr. Isao Ogawa, Chief, Gifu Pref. Liaison Office.

Sir,

In response to your request which you made concerning the subject matter with "Sho" No. 22 Extra, we should like to submit you the report as follows.

Yours truly,

Maetoyo Higashi,
Mayor, Gifu City.

Accounts:

Matters demanded such as fire fighting facilities, etc.

1. Wells in and outside the Prefectural Office provided for emergencies:

- (1) It is desired that the garage will be removed for the well which is to the south-east of the entrance, i.e., in the garage itself.
- (2) It is desired that the well at the corner to the south-west of the entrance will be kept as it is of service for the purpose.
- (3) Two wells at the back of the old pref. office building:
- (4) One to the north-east of the new building of the pref. office:
- (5) One to the north-west of the new building, that is, in the Inaba Local Office:

These four mentioned above in (3), (4) and (5) can be made use of according to the extent of fires, so they are desired to be kept as reserve ones.

(6) It is desired that two wells will be newly installed, one at the corner to the north-east, and the other at the corner to the north-west, of the prefectural office, i.e., the corners on the street of Ibuki-cho at the back of the "Kencho"

2. Revival or new-establishment of private fire-plugs:

(1) It is desired that there will be new further installation of two water-tanks on the top of the prefectural office building to strengthen the power of fighting as the head-waters for fire-plugs.

(2) It is desired that in the old building, 6 water-plugs on the 1st floor and the same number both on the 2nd and 3rd floors will be newly installed.

(3) In the new building (wooden-one), new fire-plugs are desired to be installed respectively at eight places both on the first and third floors.

3. Places of garbage burning and water boiling to be newly installed in the Kencho.

(1) It is desired that the garbage dump capable of burning at a time all garbage and rubbish lumped together in the pref. office will be installed.

(2) It is desirable to remove the existing "Water-Boiling Room" situated in the gov't. building to other building in order to ensure the prudential measures for protection of fire.

4. Installation of fire-alarms, etc. in the gov't. building.

(1) It is desirable to install an emergency siren and bell, etc.

(2) It is desirable to clearly show the entrances to the gov't. building for fire-men, providing against an occurrence of fire after the closing hour or at night.

5. Responsible person and inspection of fire protection.

(1) It is desirable to appoint responsible persons for prevention of fire and to make him take precaution against fire.

(2) It is desirable to increase the number of persons on duty and make them strictly inspect the hazard of fire.

6. Providing fire-walls.

It is desirable to install fire-walls on the boundary between the existing government building and newly-built wooden gov't. building.

7. Construction of the warehouse for the gasoline, etc. for automobiles and providing of fire-fighting equipments against the dangerous objects.

Now drum cans containing gasoline are piled up, not being covered at all. Therefore, it is desirable to construct a warehouse for them and furnish the perfect fire-fighting equipments for them.

8. Furnishing refuging equipments.

It is desirable to furnish refuging equipments for the buildings of above 2 stories.

775013

GIFU PREFECTURAL GOVERNMENT

23 Sui Extra.

Aug. 16, 1948.

SUBJECT: Fire Protection for Kencho

TO : Mr. Isao Ogawa,
Chief, Gifu Liaison Office.

Dear sir,

Concerning the above subject which you referred by 23 Sho Extra, the chief of the Gifu municipal Fire Department made a demand as mentioned the annexed paper. So we should like to forward it and at the same time state the steps to be taken by the prefecture.

Yours truly,

Shuzo Tsuchikawa,
Chief, Audit Dep't.

Fire Protection for Kencho

Matters demanded
by the municipal
Fire DepartmentSteps to be taken by the
prefecture.

1. Emergency wells
inside and outside
the Prefectural
Government Building

1. (1) Remodel the garage so that a
fire-engine may approach.

(2) Enforce well-cleaning in order
to increase the amount of water
supplied.

As 3 and 4 of 3, 4 and 5 are being used
for water-service in the prefectural
government at present, they shall be
preserved for reserve.

(5) As it was formerly the well for
water-service of the Inaba Local Office,
it shall be preserved for reserve.

(6) We are planning to build of two new
emergency wells

2. Restoration and
installation of new
private hydrant.

2. (1) At present we are pumping water
into 4 water-tanks including the
reserve ones through the night. So four
tanks are always filled with water.
And we are considering to install of two
new ones.

(2) At present the water-tanks are
installed on the fourth floor.
So the pressure seems to be rather
weak. So we intend to make technical
so as to comply with their wishes study.

3. The water in the new gov't building is
piped to the Gifu City water-works,
so we will plan to meet the demand,
expanding the water-service facilities.

3. Establishment of the
dust-incinerating place
and water-boiling place

(1) We are now planning to provide the
incinerating place of the dust in the
gov't building.

(2) We will take the prudential measures
for protection of fire by perfecting the
existing water-boiling place.
Farther we will construct a new building
selecting the fittable place.

4. Installation of
alarms, etc. in the gov't
building

4. (1) We will use the existing bell, which
is, now used to tell the beginning hour
and closing hour, as an alarm in case
of emergency at after the closing hour
and at night.

In case of occurrence of fire after the closing hour and at night, one of the guards shall rush to the scene to show the fire-engine the way to the spot.

5. Responsible person for fire protection and inspection for fire prevention.

5. 1. In each section the responsible person for fire prevention has respectively been designated to take the prudential measures for prevention of fire.

2. We are planning to add three persons to the present fixed number of the guards to make the inspection in the gov't. building more strict., .

6. Fire-walls.

6. Now the iron-doors are installed in the corridors so as to separates each part in the gov't building.

As to installation of fire-walls all over the gov't. building we will include a budget, estimate to carry out such works.

7. Construction of the warehouse for the gasoline, etc, for automobiles and providing of the fire-fighting equipments for the dangerous objects.

7. Selecting the fittable place, we will construct the facilities to store all gasolines now kept in the gov't. building.

775013

600.1

HEADQUARTERS
TOKAI-HOKURIKU MIL GOVT REGION
APO 710 (Nagoya, Honshu)

29 March

RECEIVED: GMGT
1300 hrs-time
31 MAR date

C.O.	<input checked="" type="checkbox"/>
GJF/ar	<input checked="" type="checkbox"/>
EX.03 ADT.	<input checked="" type="checkbox"/>
O.I.	<input type="checkbox"/>
P.W.	<input type="checkbox"/>
U.E.	<input type="checkbox"/>
Legal&Govt	<input type="checkbox"/>
P.H.	<input type="checkbox"/>
Econ	<input type="checkbox"/>

SUBJECT: Construction Policy

- TO:
- Commanding Officer, Aichi Mil Govt Team, APO 710
 - Commanding Officer, Fukui Mil Govt Team, APO 301
 - Commanding Officer, Gifu Mil Govt Team, APO 25
 - Commanding Officer, Ishikawa Mil Govt Team, APO 301
 - Commanding Officer, Mie Mil Govt Team, APO 710
 - Commanding Officer, Toyama Mil Govt Team, APO 301

1. Attached hereto is a copy of letter from the Army Commander to the Commanding General I Corps.
2. It is the desire of Colonel Dumont that the provisions of this letter be used as a guide so that unnecessary correspondence may be avoided and personnel time saved. Your attention is invited particularly to the last paragraph.

BY ORDER OF COLONEL DUMONT:

Gerald J. Fico
GERALD J. FICO
Captain, Infantry
Adjutant

1 Incl:
Ltr dtd 16 Mar 49 fr
Hq 8th Army

TO: GIFU MIL GOVT TEAM
APO 25

775013

C-O-P-Y

HEADQUARTERS EIGHTH ARMY
United States Army
Office of the Commanding General
APO 343

16 March 1949

Major General John B. Coulter
Commanding General
First Corps
APO 301

Dear General Coulter:

The authority which this headquarters has had, and which has been delegated to you, to approve construction projects under \$5,000 in cost is being withdrawn effective 1 April 1949. After that date all such projects between \$500 and \$5,000 in estimated cost must be sent to General Headquarters for approval.

As indicated in my letter of 19 January, General Headquarters considers that the essential needs of the Occupation Forces have been met and that such additional construction requirements which may arise will be mainly because of changing strategic conditions. For this reason, the number of so called minor construction projects (those below \$5,000) should be very drastically reduced from what has been approved during the past year. Projects will not be approved unless they can be undeniably justified and no other alternative is available to you.

In order that this headquarters will not be burdened with many requests which cannot be favorably considered for recommendation to General Headquarters, I request that you personally review and sign all projects submitted for approval. In your absence, a designated officer may sign for you.

The austere basis on which we are now operating must be brought to the attention of all of your subordinate commanders so that only those projects which are absolutely essential will be processed. I am sure that this will save much time on the part of many personnel.

Faithfully yours,

/s/ Walton H. Walker
/t/ WALTER H. WALKER
Lieutenant General, United States Army
Commanding

775013

HEADQUARTERS
GIFU MILITARY GOVERNMENT TEAM
APO 25, Unit 2 (Gifu, Honshu)

NA/tt

600.1

24 January 1949

SUBJECT: Acquisition of Real Property by Occupation Force Personnel

TO: Commanding Officer
24th Infantry Regiment
APO 25, Unit 2

1. The following information regarding possible violation of Section IV, Circular 81, Headquarters Eighth Army, dated 5 November 1948, is forwarded for your information and any action deemed necessary.

2. Surveillance conducted by this headquarters of the Japanese government's enforcement of construction regulations disclosed a western style house located at 8-chome, Kanazono-cho, Gifu City and constructed by Terajima Gumi K.K. without a building permit. This constitutes a violation of Japanese law by the contractor.

3. Interview with Mr. Terajima, the president of the company, disclosed the following information:

a. The house was built, admittedly without proper permit, for a civilian employee of the 24th Infantry Regiment named John Travis. Mr. Terajima states the understanding was that the land and house would be sold to Travis on an easy payment plan. No payment has been made as yet, since the cost of the building has not been determined. Negotiations are carried out thru Michiko Minami, Travis' Japanese wife.

b. The house was completed 5 January 1949 and occupied by Travis on that date.

3. Other contractors in the Gifu area have reported efforts by occupation force personnel to have homes constructed for them. It is recommended that the provisions of Section IV, Circular No. 81, Headquarters Eighth Army, dated 5 November 1948, be brought to the attention of all members of your command.

ADLAI C. YOUNG
Colonel, Infantry
Commanding

775013

RECEIVED: GMGT
0800 hrs-time
23 June 49

BASIC: Ltr, Hq Eighth Army, AGMGEM 600.1, dtd 8 Jun 1949, Subject: "to Start Hydro-electric Power Plant Construction."

C O.	<input checked="" type="checkbox"/>
EX. 08	<input checked="" type="checkbox"/>
Approval	<input checked="" type="checkbox"/>
C I	
P. W	
O. E.	
Legal & Govt	
P. H	
ECON	<input checked="" type="checkbox"/>
DET COMDR	
Sgt Major	

AG 600.1

2nd Ind

CMG/ss

Hq Tokai-Hokuriku Mil Govt Region, APO 710, 21 Jun 49

TO: Commanding Officer, Fukui Mil Govt Team, APO 301
Commanding Officer, Gifu Mil Govt Team, APO 25
Commanding Officer, Toyama Mil Govt Team, APO 301
ATTN: Econ. Officer

Attention is directed to preceding indorsement.

BY ORDER OF COLONEL DUMONT:

James W. Wallin
JAMES W. WALLIN
CWO USA
Asst Adjutant

1 Incl:
n/c

TO: GIFU MIL GOVT TEAM
APO 25

1379

775013

HEADQUARTERS EIGHTH ARMY
 United States Army
 Office of the Commanding General
 APO 343

AGMGEM 600.1

8 June 1949

SUBJECT: Approval to Start Hydro-electric Power Plant Construction

TO: Commanding General
 I Corps
 APO 301

1. Reference is made to Operational Directive 11, dated 12 February 1948, subject: "Japanese Public Works and Reconstruction Program".

2. Routine surveillance will be exercised over the operations detailed in the attached copies of SCAPIN 6611-A concerning the construction of new hydro-electric power plant facilities within your zone of responsibility.

BY COMMAND OF LIEUTENANT GENERAL WALKER:

1 Incl:
 Memo for JG.
 (SCAPIN 6611-A)

/s/t/ J. A. O'BRIEN
 CWO USA
 Asst. Adj. Gen.

AG 600.1 - BA

1st Ind

SD/yn

Hq I Corps, APO 301, 17 Jun 49

TO: CO, Kinki Mil Govt Region, APO 25
 CO, Kyushu Mil Govt Region, APO 24-5
 CO, Chugoku Mil Govt Region, APO 248
 CO, Shikoku Mil Govt Region, APO 1050
 CO, Tokai-Hokuriku Mil Govt Region, APO 710

Forwarded for information and compliance with paragraph 2 basic communication.

BY COMMAND OF MAJOR GENERAL COULTER:

/s/t/ CHARLIE RAMSEY
 CWO USA
 Asst Adj Gen

775013

C-O-P-Y

GENERAL HEADQUARTERS
SUPREME COMMANDER FOR THE ALLIED POWERS
APO 500

AG 600(3 Jun 49)ESS/IND
SCAPIN 6611-A

3 June 1949

MEMORANDUM FOR: JAPANESE GOVERNMENT

SUBJECT: Petition for Approval to Start Construction
Within 1948 Fiscal Year of Hydro-electric Power
Plant Construction Program

1. References:

a. C.L.C.O. letter 3585(2P), subject: Petition for Approval of Hydro-electric Power Plants Construction Program to be Started Within 1948 Fiscal Year, 16 October 1948.

b. C.L.C.O. letter 3780(2P), subject: Petition for Approval of Construction Projects of Narude Hydro-electric Power Plant and Thirty Others, 8 November 1948.

c. C.L.C.O. letter 3852(2P), subject: Petition for Approval of Ono-gawa and Koto-gawa Hydro-electric Power Plants Construction, 19 November 1948.

e. C.L.C.O. letter 145 (2P), subject: Petition for Approval of Construction Projects of Akamatsu and Fujinose Hydro-electric Power Plants, 21 January 1949.

2. There is no objection to the construction of the following thirty-three (33) projects. The implementation of the individual projects will be made in accordance with the priority indicated below, as finances and materials become available.

<u>Priority</u>	<u>Project No.</u>	<u>Project Name</u>	<u>Owner</u>	<u>Prefecture</u>
A	201	Narude	Nippon Hassoden Kabushiki Kaisha	<u>Toyama</u>
A	301	Shinyumura	"	Shimane
A	207	Hiraoka	"	Nagano
A	205	Takigoshi	"	"
A	101	Kubonai	"	Hokkaido
A	206	Gojoho	"	<u>Fukui</u>
A	501	Kosa	"	Kumamoto

775013

AG 600(3 Jun 49)ESS/IND, 3 Jun 49, SCAPIN 6611-A

<u>Priority</u>	<u>Project No.</u>	<u>Project Name</u>	<u>Owner</u>	<u>Prefecture</u>
A	212	Maruyama	Nippon Hassoden Kabushiki Kaisha	<u>Gifu</u> ✓
A	208	Hakojima	"	Gumma
A	302	Morihara	"	Hiroshima
A	203	Shinjo	"	Kyoto
A	103	Rangoshi	"	Hokkaido
A	204	Numazawanuma	"	Fukushima
A	502	Tsuegawa	"	Oita
A	202	Shomyogawa	"	<u>Toyama</u>
A	209	Natsuse	"	Akita
A	401	Daigo Kurokawa	"	Kochi
A	506	Kamishiiba	"	Miyazaki
A	224	Yamabe	Japanese Govern- ment Railway	Niigata
A	504	Onogawa	Oita Prefecture	Oita
A	223	Akamatsu	Showa Denko Kabushiki Kaisha	Nagano
B	210	Sasagamine	Nippon Hassoden Kabushiki Kaisha	Niigata
B	218	Asahi	"	<u>Gifu</u> ✓
B	211	Uchigatani #1	"	"
B	102	Shikaribetsu #2	"	Hokkaido
C	222	Ikawa	"	Shizuoka
C	214	Arimine	"	<u>Toyama</u>
C	215	Wadagawa	"	"
C	216	Oshinayma	"	"
C	217	Makawa #2	"	"
C	220	Tagokura	"	Fukushima
C	303	Gorisan #1	"	Hiroshima
C	221	Okutadami	"	(Niigata Fukushima)

3. Construction of the following four (4) projects is not justified as presently submitted.

<u>Project No.</u>	<u>Project Name</u>	<u>Owner</u>	<u>Prefecture</u>
213	Mannami #1	Nippon Hassoden Kabushiki Kaisha	<u>Gifu</u> ✓
219	Yagizawa	"	Gumma
505	Fujinose	"	Saga
503	Seki	"	Oita

775013

C-O-P-Y

AG 600(3 Jun 49)ESS/IND, 3 Jun 49, SCAPIN 6611-A

4. This memorandum shall not be construed as connoting any special prior claim on critical materials, services or finances, nor shall it be construed as relieving the respective owners of the proposed projects from making appropriate applications to the Holding Company Liquidation Commission and/or other jurisdictional agencies concerned for permission to expend funds and materials on each particular project set forth herein.

5. Direct communication between the Economic and Scientific Section, General Headquarters, Supreme Commander for the Allied Powers, and the Ministry of Commerce and Industry, regarding matters within the scope of this memorandum, is authorized.

FOR THE SUPREME COMMANDER:

for /s/ A. J. Rehe
/t/ R. M. LEVY
Colonel, AGD
Adjutant General

775013

600.1

GIFU
MILITARY GOVERNMENT TEAM
APO 25, Unit 2 (Gifu, Honshu)

23 October 1947

SUBJECT: Surveillance of Building Construction by Japanese

TO: Commanding Officer, Tokai-Hokuriku Military Government
Region, APO 710

1. Reference is made to Ltr your headquarters dtd 6 October 1947, Subject: same as above.
2. In compliance with the above reference the desired reports are attached as inclosures.

FOR THE COMMANDING OFFICER:

3 Incls:
As indicated

C.E. GEISER
Major, TC
Executive Officer

File Copy -

Survey of Recently Completed Construction

1. City Visited: Gifu Shi.
2. Prefecture: Gifu Ken.
 - a. All construction in accordance with Cabinet Ord 6.
 - b. All construction legal.
 - c. All completion reports submitted.
 - d. Use of buildings: 2 dwelling quarters, 2 shoe makes shop's and living quarters, 1 store and living quarters.
3. City Visited: Ogaki Shi.
4. Prefecture: Gifu Ken.
 - a. Construction in accordance with cabinet Ord 6.
 - b. All construction legal.
 - c. All completed.
 - d. Use of buildings: 3 dwelling quarters, 2 store and dwelling quarters.

775013

Construction in Progress

1. City visited: Ogaki Shi
2. Prefecture: Gifu Ken

No	Was construction permit inspected	Construction permit No.	Was Sign Posted	Purpose of Building
1.	Yes	4268	Yes	Store and dwelling quarters
2.	Yes	4332	Yes	Warehouse
3.	Yes	Govt permit	Yes	School
4.	Yes	5380	No	Warehouse
5.	No	Govt permit	Yes	Hospital
6.	Yes	4539	Yes	Beauty parlor dwelling quarters
7.	Yes	4101	Yes	Hospital
8.	Yes	4026	Yes	Store and dwelling quarters
9.	Yes	3816	Yes	- " -
10.	Yes	1744	Yes	Dwelling quarters
11.	Yes	4298	Yes	Dwelling quarters
12.	Yes	3107	Yes	- " -
13.	Yes	3431	Yes	Store and dwelling quarters
14.	Yes	5832	Yes	- " -
15.	Yes	3365	Yes	- " -
16.	Yes	5185	Yes	Store

Incl 2

775013

Construction in Progress

1. City visited: Gifu shi
2. Prefecture: Gifu Ken

No.	Was construction permit inspected	Construction permit No.	Was sign Posted	Purpose of Building
1.	Yes	8112	Yes	Dwelling quarters
2.	Yes	8142	Yes	Store
3.	Yes	9072	Yes	Metal Shop
4.	Yes	98 (Imp Ord 288)	Yes	Store and dwelling quarters
5.	Yes	3004	Yes	Store and dwelling quarters
6.	Yes	413	Yes	Hotel and dwelling quarters
7.	Yes	7980	Yes	Dental office and dwelling quarters
8.	Yes	1153	Yes	Furniture factory and dwelling quarters
9.	Yes	1051	Yes	Office and Warehouse
10.	-	Owner did not have construction permit	No	Dwelling quarters
11.	-	Owner did not have construction permit	No	Dwelling quarters
12.	-	Owner did not have construction permit	No	Dwelling quarters
13.	-	Owner did not have construction permit	Yes	Dwelling quarters
14.	Yes	311	No	Shop and dwelling quarters
15.	Yes	51	Yes	V D. Hospital

Inspection of Local Branch Office of Board of Reconstruction

1. City visited: Gifu Shi
2. Prefecture: Gifu Ken
 - a. Office opened 28 April 1947
 - b. Chief Officer: Tomio Azumi
 - c. Application filed from 28 April to 30 September: 8669
 - d. Building permits issued from 28 April to 30 September: 6733
 - e. No. of reports showing commencement of construction of file: 2186
 - f. No. of reports of completion or suspension on file: 1826 - 499
 - g. After 2 months elapse and no report of commencement of construction is received the permit is suspended unless extenuating circumstances exist then the permit is extended.
3. City Visited: Ogaki Shi
4. Prefecture: Gifu Ken
 - a. Office opened 15 February 1946
 - b. Chief Officer: Sekimoto
 - c. Application on file from 15 February 46 to 30 September 47: 2,560
 - d. Building permits issued from 15 February 46 to 30 September 47: 2,005
 - e. No. of reports showing commencement of construction: 2,000
 - f. No. of reports of completion or suspension on file: 1,805
 - g. After 2 months elapse and no report of commencement of construction is received the permit is suspended unless extenuating circumstances exist then the permit is extended.

775013

RECEIVED GMT
 29 Sept 1947
 hrs-time
 date

SMGO	
EX. O	REM/md
Adj.	
Proc & Ltr	Sep 1947
O I & E	
Legal & Gov	
Gen & Mt Region	
...	
...	
...	
...	
...	

HEADQUARTERS I CORPS
APO 301 (KYTO, HONSHU)

AG 600.1 - H

SUBJECT: Basic Estimating Data

TO : Commanding Officer, Tokai-Hokuriku Military Government Region
APO 710

1. Inclosed herewith for your information are five copies of letter, Headquarters Eighth Army, file AG 600.1 (IE), dated 29 September 1947, subject: "Construction and Rehabilitation in Japan".

2. This supersedes section II of paragraph 4 of Basic Estimating Date which was previously furnished your headquarters.

BY COMMAND OF MAJOR GENERAL WOODRUFF:

/s/t/ WILDER A. JOHNSON
Capt. A. G. D.
Asst. Adj. Gen.

1 Incl:
As Indicated.

1st Ind

RGL/mk

Hq Tokai-Hokuriku Mil Govt Region, APO 710, 24 Sept 47

- TO:
- CO, Aichi Mil Govt Team, APO 710
 - CO, Gifu Mil Govt Team, APO 25
 - CO, Mie Mil Govt Team, APO 713
 - CO, Ishikawa Mil Govt Team, APO 713
 - CO, Shizuoka Mil Govt Team, APO 1007
 - CO, Toyama Mil Govt Team, APO 713

Forwarded for your information and guidance.

BY ORDER OF LIEUTENANT COLONEL MALCZEWSKI:

Roy G. Lumpkins
ROY G. LUMPKINS
1st Lt, INF
Asst Adjutant

1 Incl:
n/c

26 SEP 1947

1397

Aichi Mil Govt Team

775013

HEADQUARTERS EIGHTH ARMY
 United States Army
 Office of the Commanding General
 APO 343

AG 600.1 (LT)

11 September 1947

SUBJECT: Construction and Rehabilitation in Japan

TO : Commanding General, I Corps, APO 301

1. Reference is made to Inclosure 1, "Basic Cost Estimating Data", to letter, General Headquarters, United States Army Forces, Pacific, AG 600, dated 11 December 1946, subject as above, copies of which were furnished your headquarters.

2. Section II of paragraph 4 of reference inclosure is rescinded and the following substituted therefor:

Section II - Outdoor Athletic Facilities

<u>Item</u>	<u>Unit</u>	<u>Cost</u>	<u>Source</u>	<u>Remarks</u>
Baseball Diamond	ea.	\$1,900.00	a	
Football Gridiron	ea.	4,000.00	a	
Running Track $\frac{1}{4}$ Mile	ea.	4,200.00	a	
Tennis Court - Clay	ea.	800.00	a	
Tennis Court - Concrete	ea.	2,000.00	a	
Volley Ball Court - Clay	ea.	120.00	a	

3. The following entry in Section II of paragraph 4 of reference inclosure is rescinded.

"Tennis Court ea. \$2,500.00 a"

BY COMMAND OF LIEUTENANT GENERAL FICHELBERGER:

OTIS N. LUCKMAN
 Capt. ACD
 Ass't. Adjutant General

Incl 1

775013

6001

GIFU
MILITARY GOVERNMENT TEAM
APO 25, Unit 2 (Gifu, Honshu)

23 September 1948

SUBJECT: Construction of New BOQ

THRU: Commanding Officer
Tokai-Hokuriku Mil Govt Region
APO 710TO: Commanding General
I Corps
APO 301

1. Attached hereto are plans and bills of materials for the proposed construction of a BOQ at the Enlisted Mens compound Kano Camp Gifu City, Gifu Prefecture.

2. These plans were made by the regional engineer on request of the undersigned. During the process of completing these plans the procurement system has changed necessitating the return of them to this Hqs for resubmission to a proper Headquarters.

3. During this same period the situation which motivated the original idea of moving the location of the BOQ has also changed. The history of this contemplated change is as follows:

a. About the 15th November 47, Col Devine stated that I was to take over the Gifu Team and that he was desirous that I make plans to get out of the present BOQ, the present MG Offices in the Kencho and the Cormorant Fishing business. These first two installations to be moved to the EM compound.

b. From the 15th November 47 to the Corps Commanders visit on the 18th March 48 necessary steps had been taken to (1) transfer the receiving office on cormorant boats from MG to the 24th Inf. Regt. (2) make arrangements for all non official guest to stay at the 24th Inf hotel. (3) Submitted a request for a PD for additional office space in the Kencho. (4) Submitted tentative sketch to regional engineer for conversion of vacant buildings at Kano Camp to a BOQ.

c. The Corp Commander on his visit approved the plan to stay in the Kencho but desired the plans, for a new BOQ, be submitted for further consideration as to cost.

11558



GMGT
Subject: Construction of New BOQ

23 September 1948

- d. Formal work requests were submitted to regional engineer on the 30th March 48.
- e. On 21 May 48 received blue prints on BOQ from Regional Engineer for final check and approval. Several changes were recommended.
- f. On the 26 August 48 the Corps Commander again visited the team and inquired about the status of the BOQ.
- g. About the 2 September 48 I made inquire from Regional Engineer as to whereabouts of the plans.
- h. On the 5th September 48 received completed plans and bills of material with attached instructions.
4. It is believed that the main reason for vacating the BOQ was to get away from the probability of having to billet and entertain many guest during the cormorant fishing season to the detriment of MG activities. This was apparently based on experiences of the summer of 1947.
5. All necessary steps were taken so that a repetition of deficiencies experienced during the previous summer did not occur: A minimum of guest were accomodated this summer and no time or effort was expended on arrangements for boats etc.
6. It is felt that the key reason for the change has definately passed and that proper action has, and will continue to be taken to occupy the BOQ as a billet and not as a hotel. In my opinion the expenditure of funds, estimated at \$8,500 to reconvert present buildings into a BOQ would not be justified.
7. In veiw of the above it is recommended that the present BOQ be retained and that the buildings contemplated for conversion into a new BOQ be allowed to remain as they are at present, a EM Club.

Incls:

1. Transmittal of Plot Plans
2. Bill of Materials
3. Plot Plans

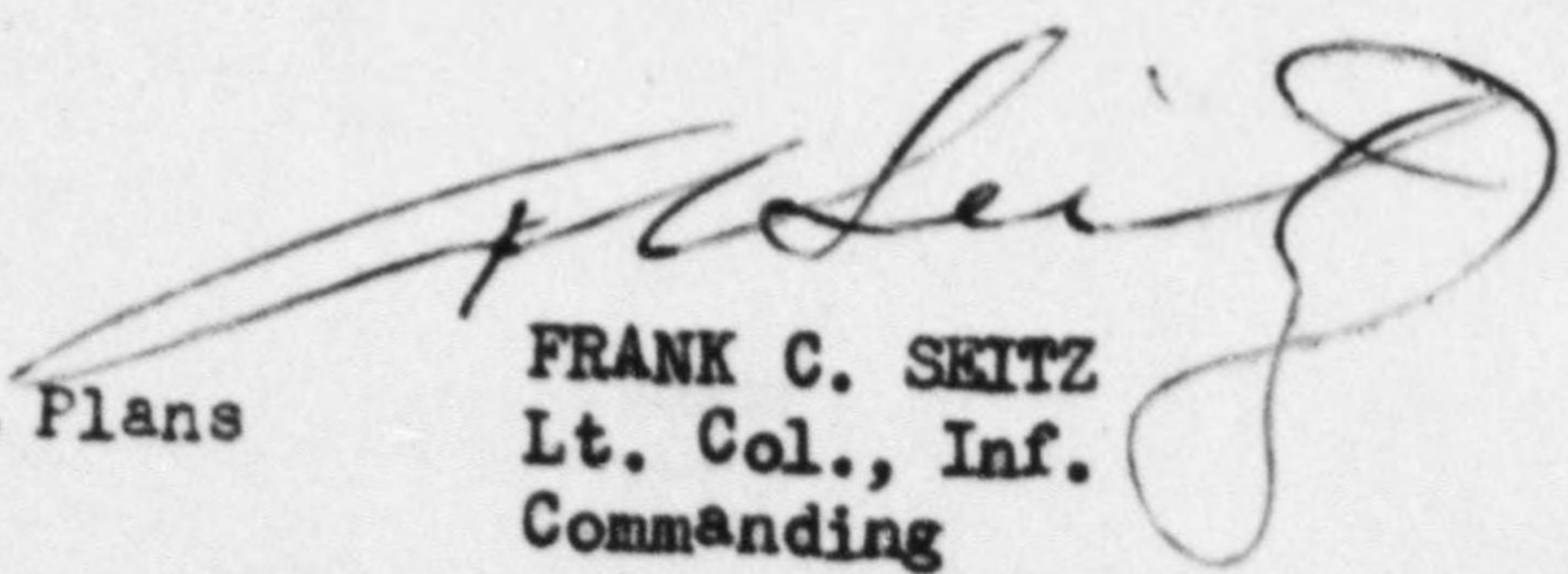
FRANK C. SKITZ
Lt. Col., Inf.
Commanding

775013

BASIC: Ltr, Hq Gifu Mil Govt Team, APO 25, subject: Construction of New BOQ, dtd 23 Sept 48.

400.12

1st Ind

RGL/my

Hq, Tokai-Hokuriku Mil Govt Region, APO 710, 28 Sept 48

MG

TO: Commanding General I Corps, APO 301

1. This headquarters concurs with the recommendation in par 6 and 7 of basic communication.

2. A survey is being made of the Kano Camp for the possibility of housing Japanese or Foreign National who are employed by the Gifu Mil Govt Team,

F. G. Dumont
F. G. DUMONT
Colonel, Infantry
Commanding

3 Incl:
n/c

2120

AG 400.12 - BA

2nd Ind

JPL/mmo

Hq I Corps, APO 301,

OCT 9 1948

TO: CO, Tokai-Hokuriku Mil Govt Region, APO 710

Request for construction disapproved in view of paragraphs 6 and 7, basic communication.

BY COMMAND OF MAJOR GENERAL SWING:

Wilber A. Johnson
WILBER A. JOHNSON
Capt., A.G.P.
Asst. Adj. Gen.

3 Incls:
n/c

95461

95702

1058 28 SEP 1948

775013

BASIC: Ltr, Hq Gifu Mil Govt Team, APO 25, subject: Construction of
New BOQ, dtd 23 Sept 48.

400.12

3d Ind

RGL/my

Hq, Tokai-Hokuriku Mil Govt Region, APO 710, 11 October 48

TO: Commanding Officer, Gifu Mil Govt Team, APO 25

Attention is directed to the preceding indorsement.

BY ORDER OF COLONEL DUMONT:

3 Incl:
n/c

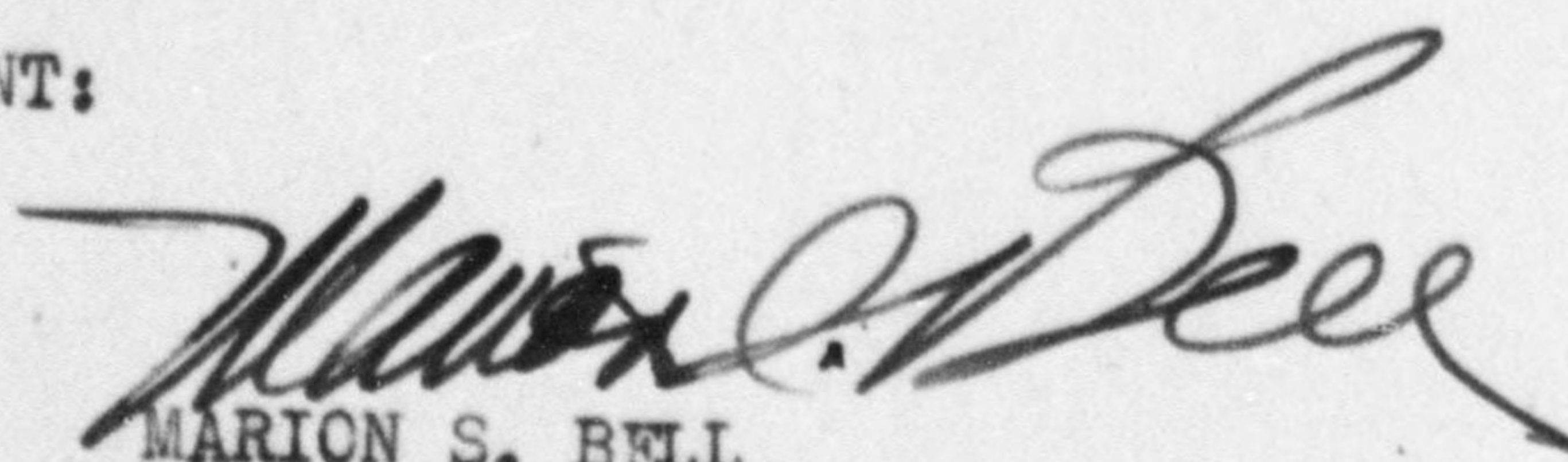

MARION S. BELL
Captain, Infantry
Adjutant

510 11 OCT 1948

775013

HEADQUARTERS
 TOKAI-HOKURIKU MIL GOVT REGION
 APO 710 (Nagoya, Honshu)

FOR

Signature	Action
Information	Approval

TO	TO
CO	Economic
Executive	Leg & Govt
Adjutant	Civil Ed.
Sgt/Major	Civil Info.
Reports	Welfare
Personnel	Health
Supply	Procurement
Message Ctr	CPC
Files	

775013

HEADQUARTERS 24TH INFANTRY
APO 25 UNIT 2

4 September 1948

SUBJECT: Transmittal of Plot Plans and Bill of Material

TO: Commanding Officer
Gifu Military Government Team
APO 25, Unit 2

1. Transmitted herewith plans and bills of material covering proposed alterations of two buildings in Kano Camp area covering project requested by your office.
2. Recent directives from 1st Corps places responsibility for the accomplishment of projects in excess of \$200.00 with the 4th Engineer Construction Group at Kyoto.
3. It is suggested that, if you still are desirous of this change, that you forward your request to said organization.

*M. E. Halloran*M. E. HALLORAN
Colonel, Infantry
Commanding

- 2 Incl
1. Plot plans
 2. Bill of materials

Incl 1