

	Capital Authorized (¥1,000)	Capital Paid-up (¥1,000)	Total Shares	Owned by Nomura	%	Amount (¥1,000)
Fazenda Sao Cornelio.	500	500			100.00	500
Nomura Forestry Pro.	500	500	10,000	10,000	100.00	500
Choya Shirts Mfg.	500	500	10,000	10,000	100.00	500
La Societe Le Fer	500	500	10,000	9,760	97.60	488
Total	¥72,400	¥49,450				¥ 37,094

SUBSIDIARIES

	Capital Authorized (¥1,000)	Capital Paid-up (¥1,000)	Total Shares	Owned by Nomura	%	Amount (¥1,000)
Osaka Gas	51,000	48,750	2,020,000	133,960	13.13	6,337
Manshu Kosho (Arsenal)	20,000	8,600	400,000	7,000	1.75	275
Fukushima Cotton Spin.	16,000	11,200	640,000	184,000	20.87	2,595
Fukushima Rayon	14,000	11,200	280,000	30,000	10.71	1,200
Tokoshima Cotton Spin.	2,500	2,500	50,000	26,150	52.30	1,308
Sugimura Warehouse..	10,400	9,100	208,000	23,950	11.51	1,047
Sakai Fibre Ind.	10,000	5,125	200,000	16,000	8.00	410
Toyo Paper Mfg.	10,000	5,000	200,000	65,000	32.50	1,625
Manshu Holm Pulp ...	10,000	5,000	200,000	2,000	1.00	50
Taiwan Hemp Fibre ..	2,000	1,200	40,000	12,000	30.00	360
Fushin Machine Mfg... Peru Raw Cotton	1,500 1,000	1,500 800	30,000 20,000	10,000 7,200	33.33 36.00	500 288
Total	¥148,400	¥109,975				¥ 15,995

INVESTMENTS

	Capital Authorized (¥1,000)	Capital Paid-up (¥1,000)	Total Shares	Owned by Nomura	%	Amount (¥1,000)
Japan Iron Works	500,000	394,866	10,000,000	7,469	0.07	276
Oji Paper Mfg.	300,000	224,994	6,000,000	11,700	0.19	427
Nippon Mining	240,150	180,114	4,803,000	3,971	0.08	144
Nippon Elec. Power ..	216,800	162,700	4,336,000	26,830	0.62	1,009
Hitachi, Ltd.	200,000	138,425	4,000,000	1,368	0.03	42
Nippon Yusen Kaisha ..	106,250	92,250	2,125,000	1,090	0.05	46
Yokohama Specie Bank.	100,000	100,000	1,000,000	2,760	0.28	276
Bank of Japan	60,000	45,000	300,000	1,400	0.47	212
Industrial Bank of Japan	50,000	50,000	1,000,000	21,900	2.19	1,095
Osaka Stock Exchange.	45,000	29,500	900,000	20,000	2.22	655
Physico-Chemical Ind..	20,000	13,500	400,000	5,000	1.25	169
Osaka Mainichi Shim-bun Publishing Co..	10,000	7,500	100,000	821	0.82	61
Osaka Marine Insurance	10,000	2,790	200,000	10,000	5.00	140
Daikabu Daiko	10,000	2,500	200,000	3,000	1.50	37
Nippon Paint	6,000	3,850	120,000	6,000	5.00	193
Total	¥1,874,200	¥1,447,989				¥ 4,782
GRAND TOTAL (Nomura Gomei excluded)	¥2,095,000	¥1,607,414				¥ 57,871

DIAGRAMMATIC CHART OF THE HOUSE OF FURUKAWA

(Showing Companies Controlled and Major Affiliations)

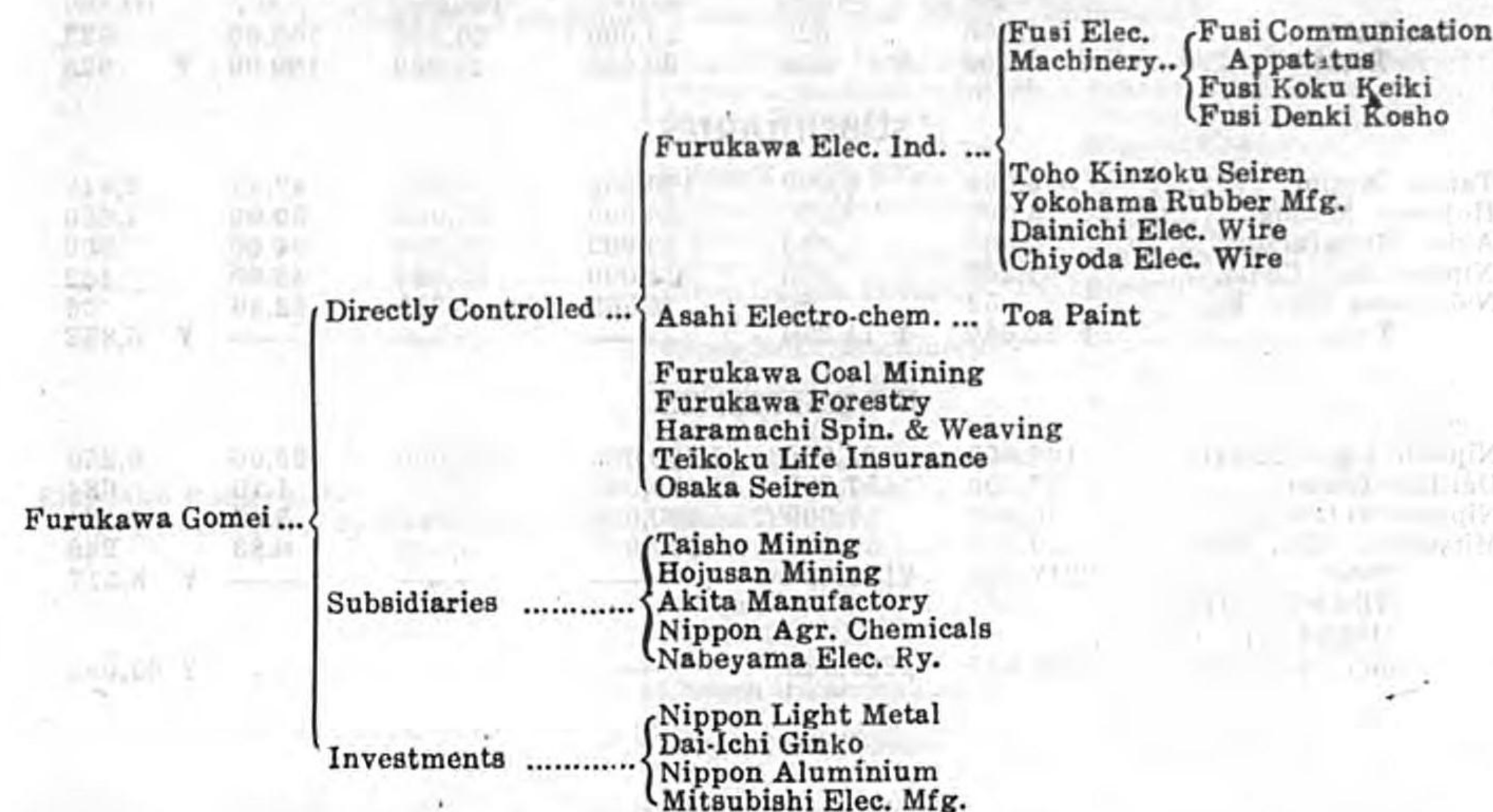

Companies Controlled by the House of Furukawa

(Standing June, 1939)

	Capital Authorized (¥1,000)	Capital Paid-up (¥1,000)	Total Shares	Owned by Furukawa	%	Amount (¥1,000)
Furukawa Gomei	30,000	30,000			100.00	30,000
DIRECTLY CONTROLLED COMPANIES						
Furukawa Elec. Ind. ..	50,000	36,325	1,000,000	485,420	48.54	17,632
Furukawa Coal Mining.	10,000	10,000	200,000	197,300	98.65	9,865
Asahi Electrification ..	5,000	5,000	100,000	45,365	45.37	2,269
Furukawa Forestry ...	2,000	2,000			100.00	2,000
Haramachi Spin. & Weaving	1,400	1,400	28,000	22,669	80.96	1,133
Teikoku Life Ins.	1,250	1,250	25,000	11,766	47.06	588
Osaka Seiren (Refining)	1,200	1,200	24,000	18,598	77.49	930
Total	¥ 70,850	¥ 57,175				¥ 34,417
Furukawa Elec. Ind.:						
Fusi Elec. Machinery	15,000	15,000	300,000	122,214	40.74	6,111
Fusi Communication Apparatus	6,000	6,000	120,000	80,300	66.92	4,015
Fusi Koku Keiki (Aircraft Instruments)	5,000	2,750	100,000	80,000	80.00	2,200
Fusi Denki Kosho (Elec. Mach.) ...	1,000	1,000	20,000	20,000	100.00	1,000
Toho Kinzoku Seiren Yokohama Rubber Mfg.	10,000	5,000	200,000	40,000	20.00	1,000
Dainichi Elec. Wire .	5,500	5,500	110,000	50,402	45.82	2,520
Chiyoda Elec. Wire .	133	133	2,600	890	33.45	44
Total	¥ 47,633	¥ 38,383				¥ 19,735

SUBSIDIARIES

Asahi Electro-Chem.	Capital Authorized (¥1,000)	Capital Paid-up (¥1,000)	Total Shares	Owned by Furukawa	%	Amount (¥1,000)
Toa Paint	1,000	625	20,000	20,000	100.00	625
Total	¥ 1,000	¥ 625	20,000	20,000	100.00	¥ 625

SUBSIDIARIES

Taisho Mining	6,000	6,000	120,000	56,892	47.41	2,845
Hojusan Mining	3,300	3,300	66,000	33,000	50.00	1,650
Akita Manufactory	2,000	1,000	40,000	36,000	90.00	900
Nippon Agr. Chem.	1,200	900	24,000	11,520	48.00	432
Nabeyama Elec. Ry.	50	50	2,500	1,310	52.40	26
Total	¥ 12,550	¥ 11,250				¥ 5,853

INVESTMENTS

Nippon Light Metal	100,000	25,000	2,000,000	500,000	25.00	6,250
Dai-Ichi Ginko	57,000	57,500	1,150,000	13,738	1.19	684
Nippon Aluminium	30,000	20,000	600,000	34,000	5.67	1,134
Mitsubishi Elec. Mfg.	30,000	30,000	600,000	5,000	0.83	249
Total	¥217,500	¥132,500				¥ 8,317
GRAND TOTAL (Furukawa Go-mej excluded)	¥349,533	¥239,933				¥ 63,094

DIAGRAMMATIC CHART OF THE RIKEN KONZERN

(PHYSICO-CHEMICAL INDUSTRIES, LTD.)

(Showing Companies Controlled and Major Affiliations)

Rikagaku Kenkyu-sho (Physico-Chemical Research Institute)...	Riken Heavy Industries	Riken Jushaku Semban
	Physico-Chemical Industry	Asahi Optical Industry
	Chosen Riken Metal	Hikoki Tokushu Buhin
	Riken Rubber Industry	Nippon Koki
	Riken Kosaku Kikai	Riken Dendoki
	Riken Steel Materials	Riken Kagaku Eiga
	Riken Metal	Riken Keiki
	Riken Pressure Industry	Riken Export Toys
	Riken Optical Industry	Riken Flash Plate
	Riken Tanzo	Riken Koki
	Riken Seiki (Machinery)	Riken Gosei Jushi
	Chosen Riken Mining	Shimaki Manufactory
	Riken Corandum	Kagaku Shugi Kogyo-sha
	Riken Chuck	Riken Shujiku, Ojiya Works
	Riken Miyauchi Chuzosho	Naniwa Machinery
	Riken Suiryokuki	Kashiwazaki Industry
	Riken Denjiki	Togoshi Seiki (Precision Machine)
	Riken Jidosha Kaizo	Iida Machinery Works
	Riken Dengu	Toyo Tsuzuri Kanagu
	Riken Elec. Wire & Cable	Naniwa Machinery, Mikawashima Works
	Fukoku Kogyo	Mukojiwa Manufactory
	Riken Spring	Toyo Tsuzuri Kanagu, mikuni Works
	Chosen Riken Rubber Ind.	Yamaga Manufactory
	Toyo Steel Works	Naniwa Machinery, Keijo Works
	Riken Kuki Kikai	Riken Suisan Kako, Shiogama Works
	Riken Light Alloy	Kuzuh Ceramics
	Riken Sake Sales	Hikaku Bicycle
	Riken Spinning & Weaving	
	Sanko Shokai	
	Chosen Steel Works	
	Riken Sake Kogyo	
	Kiken Eiyo Yakuhin	
	Riken Industrial Chemicals	

Companies Controlled by the Riken Konzern

(Standing June, 1939)

Rikagaku Kenkyu-sho (Physico-Chemical Research Institute)	Capital Authorized (¥1,000)	Capital Paid-up (¥1,000)	Total Shares	Owned by Riken	%	Amount (¥1,000)
		7,627				
DIRECTLY CONTROLLED COMPANIES						
Riken Heavy Industries	30,000	25,000	600,000	142,217	23.70	6,600
Physico-Chemical Ind.	20,000	15,000	400,000	67,050	16.76	2,681
Chosen Riken Metal	15,000	7,500	300,000	156,600	52.20	3,915
Riken Rubber Ind.	8,000	2,800	160,000	56,870	35.54	995
Riken Kosaku Kikai	8,000	2,000	160,000	136,500	85.31	1,706
Riken Steel Materials	6,000	4,500	120,000	48,360	40.30	2,327
Riken Metal	7,000	7,000	140,000	36,000	25.72	1,800
Riken Pressure Ind.	5,000	4,500	100,000	44,400	44.40	2,050
Riken Optical Ind.	5,000	3,000	100,000	41,497	41.49	1,387
Riken Tanzo (Forging)	5,000	2,500	100,000	48,300	48.30	1,207
Riken Seiki (Machinery)	3,000	3,000	60,000	44,510	74.18	2,225
Chosen Riken Mining	3,000	750	60,000	32,600	54.33	408
Riken Corandum	2,000	1,675	40,000	24,030	60.08	1,124
Riken Chuck	2,000	2,000	40,000	20,840	52.10	1,042
Riken Miyauchi Chuzosho (Casting)	2,000	1,248	40,000	35,420	88.55	1,203
Riken Suiryokuki	1,500	1,500	30,000	20,600	68.66	1,030
Riken Denjiki (Elec. Magnet)	1,500	1,500	30,000	25,480	84.93	1,274
Riken Jidosha Kaizo	1,500	750	30,000	18,100	60.33	452
Riken Dengu (Elec. Tools)	1,500	675	30,000	23,500	78.33	548
Riken Elec. Wire & Cable	1,000	1,000	20,000	10,210	51.05	510

	Capital Authorized (¥1,000)	Capital Paid-up (¥1,000)	Total Shares	Owned by Riken %	Amount (¥1,000)	
Fukoku Kogyo	1,000	1,000	20,000	20,000	100.00	1,000
Riken Spring	1,000	1,000	20,000	17,800	89.00	890
Chosen Riken Rubber Ind.	1,000	500	20,000	8,400	42.00	210
Toyo Steel Works	1,000	1,000	20,000	20,000	100.00	1,249
Riken Kuki Kikai	1,000	1,000	20,000	13,776	68.88	689
Riken Light Alloy	800	800	16,000	12,400	77.50	620
Riken Sake Hambai (Sales)	550	138	11,000	3,500	32.00	43
Riken Spinning & Weaving	500	500	10,000	6,010	60.10	300
Sanko Shokai	500	500	10,000	6,480	64.80	324
Chosen Steel Works	500	500	10,000	4,554	45.54	227
Riken Sake Kogyo	480	480	9,600	6,300	65.62	315
Riken Eiyo Yakuhin (Drugs)	480	480	9,600	6,449	67.18	322
Riken Ind. Chemicals	480	240	9,600	6,430	66.98	160
Riken Jussaku Semban (Lathe)	450	450	9,000	7,800	86.66	390
Asahi Optical Ind.	450	450	9,000	8,010	89.00	400
Hikoki Tokushu Buhin (Aero. Special Parts)	450	450	9,000	6,970	77.44	348
Nippon Koki	450	450	9,000	1,600	17.77	80
Riken Dendoki (Elec. Motor)	450	450	9,000	7,500	83.33	375
Riken Kagaku Eiga	450	338	9,000	7,700	85.55	288
Riken Keiki (Machinery)	450	188	9,000	2,700	30.00	69
Riken Export Toys	450	167	9,000	4,030	44.77	74
Riken Flash Plate	350	110	7,000	5,964	85.20	89
Riken Koki	300	300	6,000	3,580	59.66	179
Riken Gosei Jushi (Vegetable Fats)	300	300	6,000	3,070	51.17	153
Shimaki Manufactory	250	250	5,000	4,550	90.10	225
Riken Shujiku (Shaft), Ojiya Works	230	230	4,600	3,670	79.78	183
Kagaku Shugi Kogyo-sha (Scientific Magazine)	200	200	4,000	3,710	92.75	186
Naniwa Machinery	200	200	4,000	3,890	97.25	195
Kashiwazaki Industry	200	200	4,000	3,350	83.75	168
Togoshi Seiki (Precision Machine)	180	180	7,200	7,200	100.00	180
Iida Machinery Works	170	170	3,400	2,450	72.06	123
Toyo Tsuzuri Kanagu	150	150	3,000	1,190	39.67	60
Naniwa Machinery, Mikuni Works	150	150	6,000	5,970	99.50	149
Mukoijima Manufactory	150	150	6,000	5,350	89.17	134
Toyo Tsuzuri Kanagu, Yamaga Manufactory	150	150	3,000	2,890	96.33	144
Naniwa Machinery, Keijo Works	150	150	6,000	5,770	96.17	144
Riken Suisan-kako, Shio-gama Works	150	150	3,000	2,400	80.00	120
Kuzuh Ceramics	120	120	2,400	2,000	83.33	100
Hikaku Bicycle	100	100	2,000	1,450	72.50	78
Total	¥144,540	¥102,389				¥ 45,577

DIAGRAMMATIC CHART OF THE HOUSE OF KAWASAKI

(Showing Companies Controlled and Major Affiliations)

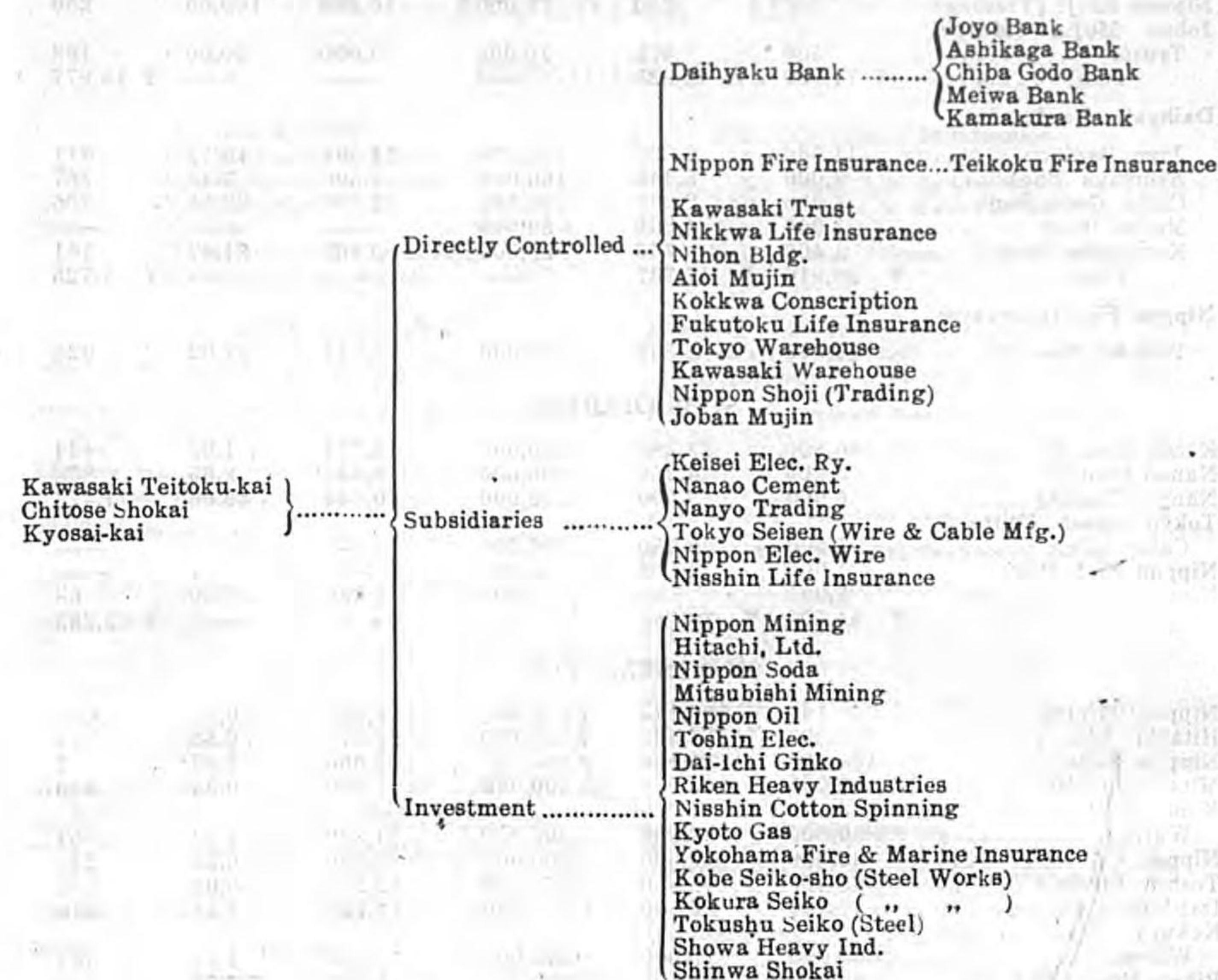

Companies Controlled by the House of Kawasaki

(Standing June, 1939)

	Capital Authorized (¥1,000)	Capital Paid-up (¥1,000)	Total Shares	Owned by Kawasaki	%	Amount (¥1,000)
Kawasaki Teitoku-kai	5,000	5,000			100.00	5,000
Chitose Shokai	2,000	2,000	20,000	20,000	100.00	2,000
Kyosai-kai	1,500	1,500	15,000	15,000	100.00	1,500
Total	¥ 8,500	¥ 8,500				¥ 8,500

DIRECTLY CONTROLLED COMPANIES

Daihyaku (100th) Bank	38,989	28,072	389,885	93,432	23.96	6,726
Nippon Fire Insurance	10,000	4,000	200,000	56,678	28.34	1,134
Kawasaki Trust	10,000	2,500	100,000	41,460	41.46	1,037
Nikkwa Life Insurance	5,000	1,313	100,000	32,166	32.17	422
Nihon Bldg.	2,500	2,500	25,000	25,000	100.00	2,500
Aioi Mujin (Mutual Trust)	1,100	1,100	22,000	10,000	45.45	500
Kokkwa Conscripton Ins.	1,000	500	20,000	14,560	72.80	364
Fukutoku Life Ins.	1,000	500	20,000	12,116	60.55	303
Tokyo Warehouse	750	625	15,000	8,471	56.47	353

	Capital Authorized (¥1,000)	Capital Paid-up (¥1,000)	Total Shares	Owned by Kawasaki	%	Amount (¥1,000)
Kawasaki Warehouse .	500	200	10,000	10,000	100.00	200
Nippon Shoji (Trading)	500	250	10,000	10,000	100.00	250
Joban Mujin (Mutual Trust)	500	375	10,000	5,000	50.00	188
Total	¥ 71,839	¥ 41,935	—	—	—	¥ 13,977

Daihyaku Bank:

Joyo Bank	11,566	6,627	231,338	23,508	10.12	671
Ashikaga Bank	8,000	5,450	160,000	5,500	3.43	187
Chiba Godo Bank ..	6,950	2,997	139,000	32,750	23.56	706
Meiwa Bank	3,000	1,500	60,000	—	—	—
Kamakura Bank ...	1,400	763	28,000	5,900	21.07	161
Total	¥ 30,916	¥ 17,337	—	—	—	¥ 1,725

Nippon Fire Insurance:

Teikoku Fire Ins. . .	10,000	2,500	100,000	74,044	37.02	926
-----------------------	--------	-------	---------	--------	-------	-----

SUBSIDIARIES

Keisei Elec. Ry.	40,500	23,288	810,000	14,774	1.82	424
Nanao Cement	5,000	4,250	100,000	8,650	8.65	368
Nanyo Trading	5,000	3,500	100,000	40,664	40.66	1,423
Tokyo Seisen (Wire & Cable Mfg.)	5,000	2,750	100,000	—	—	—
Nippon Elec. Wire	4,000	2,500	80,000	—	—	—
Nisshin Life Insurance.	2,000	500	40,000	5,436	13.50	68
Total	¥ 61,500	¥ 36,788	—	—	—	¥ 2,283

INVESTMENTS

Nippon Mining	240,150	180,113	4,803,000	18,550	0.38	684
Hitachi, Ltd.	200,000	138,425	4,000,000	22,510	0.56	775
Nippon Soda	104,000	71,160	2,080,000	2,000	0.09	7
Mitsubishi Mining	100,000	100,000	2,000,000	7,270	0.36	360
Kobe Seikosho (Steel Works)	90,000	56,250	1,800,000	81,800	4.54	2,554
Nippon Oil	80,000	80,000	1,600,000	5,000	0.31	248
Toshin Electric	68,350	68,350	1,367,000	12,970	0.93	636
Dai-Ichi Ginko	57,500	57,500	1,150,000	13,738	1.18	679
Kokura Seiko (Steel Works)	32,000	20,000	640,000	11,320	1.77	354
Riken Heavy Ind.	30,000	20,000	600,000	12,500	2.08	416
Nisshin Cotton Spinning	28,500	25,600	540,000	1,160	0.21	54
Kyoto Gas	16,000	12,800	320,000	82,000	25.00	3,200
Tokushu Seiko (Spec. Steel)	15,000	7,500	300,000	9,000	3.00	225
Showa Heavy Ind.	8,000	4,000	160,000	10,500	6.56	262
Shinwa Shokai	10,000	10,000	200,000	79,250	39.63	3,963
Yokohama Fire & Marine Ins.	12,500	3,125	250,000	7,000	2.80	88
Total	¥1,092,000	¥ 854,823	—	—	—	¥ 14,505
GRAND TOTAL (Kawasaki Teikoku-kai, Chitose-Shokai and Kyo-sai-kai excluded)	¥1,266,255	¥ 953,383	—	—	—	¥ 33,416

APPENDIX III

BIBLIOGRAPHY

- | | |
|-------------------------------|-----------------------------------|
| I. Arts & Crafts. | VIII. Civilization & Education. |
| II. Biography & History. | IX. Economy, Finance & Commerce. |
| III. Diplomacy & Politics. | X. Social Life & Customs. |
| IV. Language. | XI. Travels & Guide Books. |
| V. Law. | XII. Miscellaneous. |
| VI. Literature & Translation. | XIII. Korea, Formosa & Manchuria. |
| VII. Religion & Science. | |

I. ARTS & CRAFTS

- Allen, M. F.—Japanese Art Motives (Illustrated).
- Amsden, D.—The Heritage of Hiroshige; Impression of Ukiyoe, 1905.
- Anderson, Wm.—The Pictorial Arts of Japan, 1886 (rare); Japanese Wood-Engravings, 1906.
- Audsley, Geo. A.—Oriental Art of Japan, 2 vols., 1885; Gems of Japanese Art and Handicraft.
- Ditto, & L. J. Bowes—Keramic Art of Japan, 1881.
- Averill, M.—The Flower Art of Japan (Illustrated).
- Bachhofer, L.—Die Kunst der Japanischen Holzschnittmeister, Muenchen, 1922.
- Bernoulli, R.—Ausgewählte Meisterwerke Ostasiatischer Graphik, Plauen, 1923.
- Binyon, L.—Painting in the Far East, 1908; Drawings from the Old Masters of Japanese Arts, 1907.
- Ditto & O'Brien Sexton—Japanese Color Prints, London, 1923.
- Blackes, J. F.—The A.B.C. of Japanese Art.
- Blowes, J. L.—A Vindication of the Decorated Pottery of Japan, 1891; A History of the Art of Lacquer Working; Notes on Shippo, 1895.
- Bowie, H. D.—On the Laws of Japanese Painting, 1911.
- Brinkley, Capt. F.—The Art of Japan, 2 vols., 1901.
- Brockhaus, Albert—"Netsuke," 1906.
- Conder, Josiah—The Floral Art of Japan, 2 vols., the Flowers of Japan and the Art of Floral Arrangement, 1899; Landscape Gardening in Japan, 1893; Ditto, Supplement, 1893.
- Cram, B. A.—Impressions of Japanese Architecture and the Allied Arts, 1905.
- Dawe, W. C.—"Kakemonos," 1897.
- Derselbe—Ostasiatisches Gerat, Berlin, 1925.
- Dick, S.—Arts and Crafts of Old Japan, 1923.
- Dillon, E.—The Arts of Japan.
- Dresser, C.—Japan, Its Architecture, Art, and Art Manufactures, 1882, London (rare).
- Du Cane, Florence—The Flowers and Gardens of Japan, Black.
- Edwards, T. A. Herbage—Kakemono; Japanese Sketches, 1906. W. Heinemann, London.
- Fenellosa, E. F.—Review of the Chapter on Painting in Gense's L'art Japonais, 1885; The Masters of Ukiyoe, 1896; A History of Japanese Art, 2 vols., 1911.
- Ficke, A. D.—Chats on Japanese Prints, 1922.
- Fischer, Otto—Die Kunst Indiens, China's u. Japans, Berlin.
- Flecher, J. G.—Japanese Paints (Illustrated), 1918.
- Fukukita, Y.—Cha-no-Yu; Tea Cult of Japan.
- Glaser, Curt—Ostasiatische Plastik, Berlin, 1925.
- Gonse, Louise—L'art Japonais, 2 vols., (rare), 1883.
- Gowland, W.—The Art of Working Metals in Japan, 1910.
- Graf, Oscar u. Caecille—Japanisches Gespensterbuch, Stuttgart.—Berlin—Leipzig.
- Griffis, Wm. E.—Japanese Art, Artists and Artisans, 1883.
- Gunsaulus, Helen C.—Japanese Sword-Mounts in the Collections of Field Museum.
- Hamony, Miss. D.—Musical Japan, 1897.
- Harada, Jiro—The Gardens of Japan (Illustrated), 1923, Studio, Ltd., London.
- Hedges, F. H.—The Kabuki Stage of Japan.
- Hiroshige's—Masterpieces, a Collection of.
- Hokusai—The Old Man Mad with Painting.
- Hope, R. C.—The Temples and Shrines of Nikko, 1894.
- Hulsh, Marcus, N.—Japan and Its Art, 1889, the Fine Art Society, London.
- Imperial Household Museum, The (Japanese)—The History of Japanese Arts, 3 vols.
- Japan-British Exhibition (1910), Shephard's Bush, London—An Illustrated Catalogue of Japanese Fine Arts, 1919 (very rare).
- Jolly, H. L.—Japanese Sword-mounts, 1910; Japanese Sword Fittings, 1912.
- Jonas, F. M.—"Netsuke," 1928. Kegan Paul, Trench, Trubner & Co., London.
- Kuemmel, Otoo—Die Kunst Ostasiens. Berlin, 1922.
- Kuemmel, O. mit Einf. v. Ernst Grosse—Ostasiatisches Gerat, Berlin, 1925.
- Kurth, J.—Harunobu, Muenchen, 1923; Sharaku, Muenchen, 1922; Die Geschichte des Japanischen, Holzschnittes, Leipzig, 1925.

- League of Nations Association, The (Tokyo)—The Year Book of Japanese Art, 1928 & 1929. L. N. Association, Tokyo.
- Ledoux, L. V.—The Art of Japan, illus., 1927.
- McNell, M.—Hiroshige, the Artist of Mist, Snow and Rain, 1901.
- Migeon, G.—In Japan; Pilgrimages to the Shrine of Art (Tr. from the French by F. Simmonds); Japanese Colour Prints.
- Millet, J. B.—Japanese Paintings and Modern Wood Prints, 1899.
- Morrison, A.—The Painters of Japan, 2 vols., 1911.
- Noguchi, Yone—Some Japanese Artists, illus.; The Spirit of Japanese Art, 1916.
- Okakura, Kakuzo—Book of Tea, 1912.
- Piggott, Sir F. T.—Principle in Tunings of the Modern Japanese Koto, 1892; The Music and Musical Instruments of Japan, 1909; Studies in the Decoration Art of Japan, 1910.
- Pointing, H. P.—The Japanese Studies, 1908.
- Priestley, A. F.—How to Know Japanese Colour Prints, 1927.
- Sadler, A. F.—Japanese Plays: No-Kyogen-Kabuki. Maruzen Company, Tokyo.
- Selditz W. de—History of Japanese Colour Prints, 1910.
- Stewart, B.—Japanese Colour Prints and the Subjects they Illustrate, 1920, Dodd.
- Strange, Ed. F.—Colour Prints of Japan, 1904.
- Tokyo Academy of Music—Collection of Japanese Koto Music.
- Toyo Bijutsu Taikwan—(Masterpieces Selected from the Fine Art of Far East), 15 vols.
- Tsurumi, Tsuneyoshi—Die Kunst Japans. Leipzig, 1929.
- Warner, L.—Japanese Sculpture of Sulko Period.
- With, Karl—Buddhistische Plastik in Japan, Wien, 1922; Die Japanische Plastik, Jahrgabe des Vereins der Freunde Ostasiatischer Kunst Koeln.

II. BIOGRAPHY & HISTORY

- Abbott-Brown, Capt. C.—The War in the East, 1904.
- America-Japan Society, The—The First Japanese Embassy to the United States of America (1860), 1920.
- Asakawa, Dr. K.—The Russo-Japanese Conflict.
- Ason, W. G.—The "Nihongi" (a translation); Chronicles of Japan from the Earliest Times to A.D. 679, 1896, Trubner & Co., London.
- Ballard, Adm. G. A.—The Influence of the Sea on the Political History of Japan, 1921, E. P. Dutton & Co., New York.
- Balton, W.—William Adams, the First Englishman in Japan, 1876.
- Balz, Toku—Erwin Balz, Stuttgart, 1921.
- Bertin, Louis Emile—Les Grandes Guerres Chinoises du Japon 1894, E. Lerou, Paris.
- Brinkley, Capt. Frank—Japan, 1897-98, J. R. Millet Company, Boston; Japan and China 12 vols., 1903; Japan Described and Illustrated by the Japanese, 10 vols., 1897-98; Oriental Series: Japan and China, their History, etc., 12 vols., 1901-02; A History of the Japanese People from Earliest Times to the End of the Meiji Era, 1920, George H. Doran Co., New York.
- Brooke, M. G.—An Eye-Witness in Manchuria, 1905.
- Brown, S. B.—A Maker of the New Orient, 1902.
- Cassel's—History of the Russo-Japanese War, 5 vols.
- Clement, E. W.—A Short History of Japan, 1915, Chicago.
- Coleman, F.—Japan Moves North: The Inside Story for Siberia, 1919; The Far East Unveiled, 1918, Cassell & Co., Ltd., London.
- Corazza—Japan. Wunder des Schwertes, Berlin.
- Cowen, J.—The Russo-Japanese War, 1905.
- Dautremet, Joseph—Chez Nos Altes Japonais, Esquisse Historique; passe-evolution-present, 1918, Garnier Pretes, Paris.
- Davis—Japan, from the Age of the Gods to the Fall of Tsingtao.
- Davis, J. D. D.—A Maker of New Japan: The Life of Nishima.
- Dept. of Education (Japan)—History of the Empire of Japan, 1893, P. F. Collier & Son, New York.
- Diosy, A.—The New Far East, 1904; Japan in Recent Times (1912-26), William Morrow & Co., New York.
- Drlault, Edouard—La Question D'Extreme-Orient, 1908, F. Alcan, Paris.
- Lombard, Frank, A.—An Outline History of the Japanese Drama.
- Fukuzawa, Yukichi—His Autobiography, tr. by Eichi Kiyooka, 1925, Hokuseido, Tokyo.
- Gowen, H. H.—An Outline History of Japan, 1927.
- Griffe, Wm. E.—Dux Christus, An Outline Study of Japan, 1905; The Mikado's Empire, 2 vols., Japanese Nation in Evolution; Hepburn of Japan, 1918, Millard Filmore; Japan, 1923, Globe Printing Co., New York; Japan in History, Folk-lore and Art, 1892, Houghton Mifflin & Co., Boston; The Mikado: Institution & Person, 1915, Princeton Univ. Press.
- Grousset, Rene—Histoire de L'Asie, 1921-22, G. Cres & Cie, Paris.
- Gubbins, J. H.—The Making of Modern Japan, 1922, Seeley, Service & Co., London.
- Gulick, S. L.—Evolution of Japanese, 1902; The White Peril in the Far East, 1905.
- Hamilton, Sir J.—A Staff Officer's Scrap-Book during the Russo-Japanese War, 2 vols., 1907.
- Hara, Prof., Katsutaro—An Introduction to the History of Japan, 1921, Putnam & Son, New York.
- Harrison, E. J.—The Fighting Spirit of Japan, 2 vols., 1912.
- Haushofer, K.—Japans Reichsehneuerung, Leipzig, 1930; Japans Werdegang als Weltmacht und Empire, Leipzig, 1932.

- Hildreth, Richard—A Handbook of Old Japan, 1906, A. C. McClurg & Co./ Chicago; Japan as It Was and Is, 2 vols., 1906.
- Hishida, Seiji—The International Position of Japan as a Great Power, 1905, The MacMillan Company, New York.
- Honjo, Dr. Eijiro—Social & Economic History of Japan (English Translation), 1935; Maruzen Bookstore.
- Imperial Japanese Commission to the Louisiana Purchase Exposition—Japan in the Beginning of the 20th Century, 1904.
- Isobe, Yachiro—The Story of Ancient Japan or Tales from the "Kojiki," 1928; Maruzen Co., Tokyo.
- Johnson, Julia E.—China and Japan, 1922, H. W. Wilson Co., New York.
- Klado, Capt. N.—The Battle of the Sea of Japan (An Authorized translation from the Russian, by G. H. Dickinson & F. P. Marchant), 1906.
- Knapp, A. M.—Feudal and Modern Japan, 1906.
- Kuropatkin, Gen.—The Russian Army and the Russo-Japanese War (Tr. By Capt. A. Lindsay), 2 vols., 1909.
- La Mazellere, Antoine Rous.—Le Japon, Histoire et Civilization, 1907, Plon-Noult et Cie, Paris.
- Lauman, Charles.—Leading Men of Japan, 1882, D. Lothrop & Co., Boston.
- Lathourette, K. S.—The Development of Japan, 1918, The MacMillan Co., New York; Japan.
- Lewis, R. E.—The Japanese Conquest of the Far East, 1903.
- Linthicum, R.—War between Russia and Japan, 1905.
- Longford, Joseph H.—The Evolution of New Japan, 1913, University Press, Cambridge; Japan, 1923, Houghton Mifflin Co., Boston; The Story of Old Japan, 1910, Chapman & Hall, Ltd., London.
- Madden, Maude Whitmore—Women of the Meiji Era, 1919, F. H. Revell Co., New York.
- Martyr, G.—Dai Nippon, 1925.
- McCaul, F.—Under the Care of the Japanese War Office, 1904.
- McLaren, Walter Wallace—A Political History of Japan during the Meiji Era, 1916, F. G. Allen & Unwin, London.
- Montgomery, K. B.—The Empire of the East.
- Morris, I.—Makers of Japan, 1908. Suggested Outlines for a Discussion of, 1921, Japan Society, New York.
- Murdoch, J.—A History of Japan, vols. 1, 2, 3 & 4 (originally issued by Asiatic Society of Japan).
- Murray, D.—Japan, 1910; The Story of Japan (General History), 1905; The History of Japan.
- Nachod, O.—A. Wedemeyer, Jap. Fruhgeschichte. (Rezen-sion), 1930; Geschichte von Japan. Leipzig, 1929.
- Nitobe, Dr. I.—The Japanese Nation, 1912; The Inter-course between Japan and U. S. A., 1891.
- Noguchi, Y.—Lafcadio Hearn in Japan, 1913.
- Nuttall, Mrs. Zella—The Earliest Historical Relations between Mexico and Japan, 1906, the University Press, Berkeley; Japanese Traits and Foreign Influences, 1927.
- Ogasawara, Viscount Rear-Adm. N.—Life of Admiral Togo; Maruzen Co., Tokyo, 1934.
- Okakura, Kakuzo—The Awakening of Japan, 1921; The Ideals of the East, 1903; J. Murray, London.
- Okuma, Marquis Shigenobu—Fifty Years of New Japan (Kaikoku Gojunen-shi), English Version, ed. by Marcus B. Hulsh, 2 vols., 1909, Smith, Elder & Co., London.
- Ollphant, Laurence—Narrative of the Earl of Elgin's Mission to China and Japan in Years 1857, 1858, 1859 & 1860, Harper & Bros., New York.
- Ostwald, Paul—Japan's Entwicklung zur Modernen Welt-macht, 1922.
- Paske-Smith, M. C. B. E.—England and Japan, Extracts from the History of Travayle (Originally published in 1577), edited by the above, 1923, Kegan Paul, Trench Trubner & Co., London.
- Perry, R. B., A. M., Ph. D.—The Gist of Japan: The Islands, their People and Missions.
- Porter, R. P.—The Full Recognition of Japan, 1911; Japan, the Rise of a Modern Power, 1918, Oxford University Press, London.
- Reed, Sir J.—Japan: Its History, Traditions and Reli-gions, with the Narrative of a Visit in 1879, 2 vols., 1880 (rare).
- Salto, Prof. Hisho—A History of Japan, 1912, Trubner & Co., Ltd., London.
- Sakurai, Lieut., Tadayoshi—Human Bullets (Niku-Dan): A Soldier Story of Port Arthur (Tr. from Japanese by M. Honda & Alice M. Bacon), 1907.
- Satow, Sir E. M.—A History of Japan, 1906. A Voyage of Captain John Saris to Japan in 1917, 1900.
- Shimada, Saburo—"Kaikoku Shimatsu" or Agitated Japan, Tr. by Henry Satoh.
- Stead, A.—Japan, Our New Ally, 1907, Japan of Today, 1902; Great Japan, 1905.
- Steichen, M.—Christian Daimyos.
- Stephenson, Edward S. and W. Asano—Famous People of Japan (ancient and modern), 1911, Kelly & Walsh, Ltd.
- Story, A.—The Campaign with Kuropatkin, 1905.
- Strange, H.—A Story of Russo-Japanese War, 1906.
- Sunderland, J. T.—Rising Japan: Is She a Menace or a Crusade? etc., Putnam & Sons.
- Suyematsu, Viscount K.—The Risen Sun, 1905.
- Takekoshi, Yosaburo—Economic Aspect of the History of the Civilization of Japan.
- Temple, Sir R.—Progress of India and Japan in XIXth Century, 1900.
- Togo, Captain, Kichitaro—Russo-Japanese War or "Soro-yofu," Tr. by Dr. Takakusu, 1907 (rare).

- Uchimura, Kanzo—Representative Men of Japan, 1900. Kelselsha, Tokyo.
- Washburn, S.—Nogi, a Great Man Against a Background of War, 1913.
- Wedemeyer, A.—Japanische Frühgeschichte. Tokyo.
- Wollant—The Land of the Rising Sun, 1905.
- Wright, H. S.—With Togo on the Flagship, 1905.
- Yamada, Nakaba—Ghenko: the Mongol Invasion of Japan, 1916. E. P. Dutton & Co., New York.
- Yoshimoto, Tadasu—A Peasant Sage of Japan: Life and Work of Sontoku Ninomiya, 1902. Longmans, Greene & Co., London.
- Young, A. Morgan—Japan Under Taisho Tenno (1912-1926), 1928. Allen & Unwin, London.
- Brown, Arthur J.—Japan in the World of To-day, 1929. Williams & Norgate, Ltd., London.
- Bryam, Leo—Petit Jap Devendra Grand! L'expansion Japonaise en Extreme-Orient, 1908. Berger-Levrault et Cie, Paris.
- Bywater, Hector C.—Sea-power in the Pacific, 1921. Houghton Mifflin Co., Boston.
- Carnegie Endowment for International Peace—The Imperial Japanese Mission, Washington Press of B. S. Adams, 1918; The Sino-Japanese Negotiations of 1915, 1921; Diplomatic Relations between the U. S. and Japan (1908-24), 1925. The Endowment, Washington.
- Challaye, Felicien—La China et le Japon Politiques, 1921. Alcan, Paris.
- Chinese National Welfare Society in America—The Shantung Question, 1919. C.N.W.S.A., San Francisco.
- Chung, Henry—The Case of Korea, 1921; The Oriental Policy of the U. S. A., 1919. F. H. Revell, New York.
- Clement, E. W.—Constitutional Imperialism in Japan, 1916. Acad. of Political Science, Columbia University, New York.
- Coleman, Fred. Abernethy—Japan or Germany, 1918. G. H. Doran Co., New York.
- Colville, Sir Henry Edward—The Allies, 1907. Hutchinson & Co., London.
- Commercial Press, The (Shanghai)—The Browbeating of China and an Analysis of the Japanese Demands, etc., 1915.
- Curzon, George Nathaniel—Problems of the Far East, 1926. Longmans, Green & Co., New York.
- Dennett, L.—Roosevelt and the Russo-Japanese War, 1925.
- Dennis, Alfred L. P.—The Anglo-Japanese Alliance, 1923. University of California Press, Berkeley.
- Dewey, John—China, Japan and U. S. A., 1921. Republic Publishing Co., New York.
- Ditto & Sato, K.—Japan and the Californian Problem, 1921. Putnam & Sons.
- Dumolard, Henry—Le Japon Politique, Economique et Social, 1903. A. Colin, Paris.
- Dutcher, George M.—The Political Awakening of the East, 1925. The Abingdon Press, Cincinnati.
- Dyer, Henry—Japan in World Politics, 1909. Blackie & Son, London.
- Far Eastern Republic—Japanese Intervention in the Russian Far East, 1922. Washington.
- Federal Council of the Churches of Christ in America—The Friendship of America for Japan, etc., 1916. New York.
- Fletcher, C. B.—Problem of the Pacific, 1919. Holt.
- Flowers, Montaville—The Japanese Conquest of American Opinion, 1917. George H. Doran Co., New York.
- Fujisawa, Dr. Rikitaro—The Recent Aims of Political Development of Japan, 1923. Yale University Press, New Haven.
- Geoffrey, I.—An Immigrant in Japan.

III. DIPLOMACY & POLITICS

- Abbot, J. K.—Japanese Expansion and American Politics, New York, 1916.
- American Academy of Political & Social Science—Present Day Emigration with Special Reference to the Japanese, 1921.
- American Association for International Conciliation—The United States and Japan, 1918. American Assn. for International Conciliation, New York City.
- American Committee of Justice—California and the Japanese, 1920 (A. C. J., Adeline St., Oakland, Cal.)
- American Peace Society of Japan—Relations with Japan, 1911. Government Printing Office, Washington.
- Asakawa, Kan-ishi—The Early Institutional Life of Japan, 1903. Tokyo.
- Asami, Noboru—Japanese Colonial Government, 1924. New York.
- Astwald, Paul—Japan's Expansions Politik, 1900-14, 1916. Politik, Berlin.
- Aubert, Louis—Américains et Japonaise, 1908; Paix Japonaise, 1906. A. Colin, Paris.
- Bancroft, H. H.—The New Pacific, 1900.
- Bau, Mingchien Joshua—The Foreign Relations of China, 1921. Chicago.
- Beard, Dr. C. A.—The Administration and Politics of Tokyo, 1922.
- Blakeslee, Geo. Hubbard—Japan and Japanese-American Relations, 1912. G. E. Stechert & Co., New York.
- Blois, L. A. A. Leon Marie—En Face Du Soleil Levant, 1909. Pion-Nourrit et Cie, Paris.
- Boldely, Major, E. V. C.—The Drama of the Pacific: a Treatise on the Immediate Problems Which faces Japan in the Pacific, 1934. Hokuseido, Tokyo.
- Boston Public Library—The U. S. and Japan, 1921. The Trustees, Boston.
- Brand, J. O. P.—China, Japan and Korea, 1921. Scribner.
- Brown, Arthur J.—Japan. Aufstieg zur Weltmacht. Zurich-Leipzig, 1921.

- Gerard, August—La Triple Entente et la Guerre, 1918. Calmann-Levy, Paris; La Mission au Japon avec un Epilogue de 1914, et 1919. Pion Nourrit et Cie, Paris.
- Great Britain Foreign Office—Correspondence re Ownership of Land and by British Subjects in Korea, 1911. H. M. Stationery Office, London. Anglo-Japanese Alliance and Franco-Japanese Alliance, 1922. Govt. Print. Office, Washington.
- Griffis, Wm. E.—The Mikado, Institution and Person; A Study of the Internal Political Forces of Japan, 1915. Princeton University Press.
- Gubbins, John H.—The Progress of Japan, 1911. The Clarendon Press, Oxford.
- Gulick, S. L.—The American-Japanese Problem, 1914. New York.
- Harding (U. S. President)—The Lansing-Ishii Agreement, 1922. Govt. Printing Office, Washington.
- Harrison, E. J.—Peace or War East of Balcas? 1910. Kelly & Walsh.
- Harshery, A. S. & S. W.—Modern Japan, 1919. Bobbs.
- Hshagen, Justus—Ostasienpolitik der Vereinginten Staaten von Amerika, 1917. A. Marcus & E. Weber, Bonn.
- Haushofer, Karl—Das Nihon, 1913. E. S. Mittler und Sohn, Berlin.
- Helgelsberger, Josef—Japan und Deutschland, 1914. C. Winter, Heidelberg.
- Hornbeck, S. K.—Contemporary Politics in the Far East, D. Appleton, N. Y.
- Hoshien Tchen—Les Relations Diplomatiques Entre la China and le Japon de 1871 a Nos Jours, 1921. Editions de "La Vie Universitaire," Paris.
- Ito, Prince Hirobumi—Commentaries on the Constitution of the Empire of Japan, 1906. Tokyo.
- Iwasaki, U.—Working Forces in Japanese Politics, 1921. Longmans, London.
- Iyenaga, Toyokichi—Japan's Real Attitude Toward America, 1916. G. P. Putnam & Sons, New York. The Constitutional Development of Japan, 1891. Johns Hopkins Press, Baltimore.
- Japan Chronicle, The (Kobe)—The Socialist and Labour Movement in Japan, 1924. Japan Chronicle Press, Kobe.
- Japan, Treaties, etc.—Correspondence re Negotiations between Japan and Russia, 1904. Washington Gibson Bros.; Japanese-Korean Protocol, etc., 1916. Foreign Office, Tokyo.
- Japanese Aggression in the Far East—1922. Govt. Print. Office, Washington.
- Katsuzumi, Sotokichi—Critical Observation on the Washington Conference, 1922. Ann Arbor; Mich.
- Kawakami, Kiyoshi—The Political Ideas of Modern Japan, 1903; Asia at the Door, 1914; Japan and World Peace, 1919; What Japan Thinks, 1921; Japan in World Politics, MacMillan; Japan's Pacific Policy, 1922. E. P. Dutton & Co., New York.
- Kling-Hall, Stephen—Western Civilization and the Far East, 1924. Methuen & Co., London.
- Kleffens, E. N.—De International rechtelijke betrekkingen tusschen Nederland en Japan, 1919. E. van der Vecht, Amsterdam.
- Krahmer, Gustav—Die beziehung Russlands zu Japan, 1904. Zuckachserdt & Co., Leipzig.
- Kuno, M. S.—What Japan Wants? 1921. Crowell.
- Labroue, Henri—L'Imperialisme Japonaise, 1911. C. Delagrave, Paris.
- Lasker, B. & Holland, W. L.—Problems of the Pacific, 1933 (Proceedings of the Fifth Biennial Conference of the Institute of Pacific Relations, at Banff, Canada), 1934.
- Lemche—Isolation of Japan, 1919.
- Lodge, Henry Cabot—Treaty Relating to the Pacific Islands, 1921. Govt. Print. Office, Washington.
- Matsushita, Masahisa—Japan in the League of Nations, 1929. Columbia Univ. Press. (Price \$3).
- McCormick, F.—The Menace of Japan, 1917. Little Brown & Co., Boston.
- McGovern, W. M.—Modern Japan: Its Political, Military and Industrial Organization, 1921. Scribner.
- Mckenzie, Fred. Arthur—The Unveiled East, 1907. E. P. Dutton & Co., New York.
- Millard, T. F. F.—Democracy and Eastern Question, 1919; The New Far East, 1906; Our Eastern Question, etc., 1916. the Century Co., New York.
- Miller, D. P.—Japan-American Relations (a list of works in the New York Public Library), 1921. New York Public Library, New York.
- Mills, H. A.—The Japanese Problem in the United States, 1915. New York.
- Miyakawa, Masuji—A Comparison between the Constitutions of Japan and the U. S. A., 1909. Washington.
- Miyaoka, Tsunejiro—Growth of Liberalism in Japan, 1918. Carnegie Endowment for International Peace, Washington, D. C.
- Moulin, Henri Alexis—La Politique Russe et la Politique Japonaise en Asie, 1905. L. Venot, Dijon.
- Munoz Ortega, Angel—Noticia Historica de la Relaciones Politicas y Comerciales Entre Mexico Y el Japon durante el siglo XVII, 1923. La Secretaria de Relaciones Exteriores, Mexico.
- Murray, Arthur M.—Imperial Outposts from a Strategical and Commercial Aspect, 1907. E. P. Dutton & Co., New York.
- Nagata, Hidejiro—A Simplified Treatise on the Imperial House of Japan, 1921. Hakubunkwan Co., Tokyo.
- Nakano, Tamio—The Ordinance Power of the Japanese Emperor, 1923. The Johns Hopkins Press, Baltimore.
- Noguchi, Yone—Japan and America, 1921. Keio Univ. Press, Tokyo.
- Osborne, S.—New Japanese Peril, 1921. MacMillan; The Isolation of Japan, 1919. C. L. van Langenhuyzen, Amsterdam.

- Ozaki, Yukio—The Voice of Japanese Democracy (Tr. by J. E. de Becker), 1918, Kelly & Walsh.
- Pasvolosky, Leo—Russia in the Far East, 1922, MacMillan Company, New York.
- Pitkin, Walter B.—The Political and Economic Expansion of the Japan, 1921, Inst. of International Education, New York; Must We Fight Japan? 1921, Century Co., New York.
- Pooley, A. M.—Japan's Foreign Policies, 1920, Dodd; The Secret Memories of Viscount Hayashi.
- Price, E. B.—The Russo-Japanese Treaties of 1907-1915 concerning Manchuria and Mongolia 1933.
- Public Library, New York—Japanese-American Relations, 1921, printed at New York Public Library, New York.
- Rea, George Bronson—Japan's Place in the Sun: the Menace to America, 1915, W. L. Bass, Washington.
- Redesdale, Lord—Garter Mission to Japan, 1906.
- Reinsch, D. S.—Intellectual and Political Current in the Far East, 1911; Constitution of Japan.
- Ronaldshay, Lawrence J. L. D.—A Wandering Student in the Far East, 1905, W. Blackwood & Sons, London.
- Russel, L.—America to Japan, 1919.
- Sato, H.—Democracy and Japanese Government, 1920, Columbia Univ. Press.
- Sato, Lieut.-Gen., Kojiro—If Japan and America Fight, 1916, Meguro Shoten, Tokyo.
- Satow, Sir E. M.—A Diplomat in Japan, 1921, Lippincott.
- Scherer, James A. B.—The Japanese Crisis, 1916, Fred Stokes Co., New York; Japan Whither? 1923, Hokusendo Book Store, Tokyo; Japan's Advance, 1933, Hokusendo Book Store, Tokyo.
- Scott, J. W. Robertson—The Foundations of Japan, 1922, John Murray.
- Seaman, L. L.—Real Triumph of Japan, 1906.
- Seibold, Alex. G. G.—Der Eintritt Japans in das Europäische Völkerrecht, 1900; Kisek Tamal, Berlin.
- Siebold Louis—Japan, Her Vast Undertakings and World Expansion, 1921, The New York Herald, New York.
- Sherrill, C. H.—Have We a Far Eastern Policy? 1920, Scribner.
- Simpson, Bertram Lenox—An Indiscreet Chronicle from the Pacific, 1922; The Truth about China and Japan, 1919, Dodd, Mead & Co., New York.
- Steiner, J. F.—Japanese Invasion, 1919.
- Sunderland, Jabez Thomas—Rising Japan: Is She a Menace or a Comrade to be Welcomed in the Fraternity of Nations? 1918, G. P. Putnam & Sons, New York.
- Taft, H. W.—Japan and the East Conference, 1921.
- Takahashi, Dr. Seigo—A Study of the Origin of the Japanese State, 1919, Printed by W. D. Gray, New York City.
- Thompson, A. M.—Japan for a Weed (Britain for Ever), 1911.
- Tokutomi, Ichiro—Japanese-American Relations, 1922, The MacMillan Co., New York.
- Treat, P. Jackson—The Early Diplomatic Relation between the U. S. A. and Japan (1853-65), 1917, Johns Hopkins Press, Baltimore; Japan and the U. S. A. (1853-1921), 1921, Houghton Mifflin Co., Boston.
- U. S. A. State Dept.—Occupation of Korea, 1916, Govt. Print. Office, Washington; The Policy of the U. S. A. and Japan in the Far East, 1905, American branch of Associated International Conciliation, New York; Text of Notes re the U.S.A. and Japanese Government re Their Policy in China, etc., 1918, H. M. Stationery Office, London.
- U. S. A. Treaties, etc., with Japan—Commerce and Navigation and Protocol, 1895; Convention between U. S. A. and Japan, 1908; Agreement between U. S. A. and Japan (1914), 1919; Treaty between U. S. A. and Japan (1922), 1924; Exchange of Notes between U.S.A. and Japan, 1923, Govt. Print. Office, Washington.
- Uyehara, George Etsujiro—The Political Development of Japan (1867-1909), 1910, Constable & Co., London.
- Washington Conference on the Limitation of Armament—Four Powers Treaty re Pacific Possessions, 1922; Nine Powers Treaty on China, 1922; Treaty between U. S. A., British Empire, France and Japan, 1923, Govt. Print. Office, Washington.
- Watson, W. Petrie—The Future of Japan, 1907, Duckworth & Co., London.
- Weale, B. L. Putnam (pseud.)—(See Simpson Bertram Lenox).
- Whelken, G.—The Political and Economical Organization of Japan, 1908; Sunny Lands & Seas, 1883.
- Wirth, Albrecht—Ostasien, Ein Fuehrer durch die fernocastlichen Probleme, Regensburg 1934.
- Wood, Ge-zay—China, the U. S. A. and the Anglo-Japanese Alliance, 1921; The Chino-Japanese Treaties of May 25, 1915; The Twenty-one Demands, F. H. Revell Co., New York.

IV. LANGUAGE

- Aston, W. G.—A Grammar of the Japanese Spoken Language, 1888; A Grammar of the Japanese Written Language, 1904.
- Aylmer-Coates, Rich. & I. Noda—Practical Conversation in English and Japanese.
- Bachelor, Rev. J., D.D.—A Grammar of the Ainu Language, 1903; An Ainu-English-Japanese Dictionary, 1905.
- Berlitz—Nippon-go Kyokwa-sho, 1919, Berlitz.
- Bourgols, G.—Dictionary and Glossary for Practical Study of Japanese Ideograph, 1918, Stechert.
- Chamberlain, B. H.—A Handbook of Colloquial Japanese: Language, Mythology, and Geographical Nomenclature of Japan, Tokyo, 1887; A Practical Introduction to the Study of Japanese Writing; Essay in Aid of a Grammar and Dictionary of the Luchuan Language: A Simplified Grammar of the Japanese Language, 1886; A Romanized Japanese Reader, 3 vols., 1886.
- Dickins, F. V.—Japanese Texts.

- Dixon, W. G.—Dictionnaire Coreen-Francais, 1836.
- Gale, J. S.—Korean Grammatical Forms; A Korean-English Dictionary.
- Grossman, Fred. N.—Japanese Without a Teacher, 1922, Kawase Nishindo, Kobe.
- Hirakawa, T. & Suzuki, W.—A Japanese-English Dictionary, 1930, Nihon-no-Romaji-sha, Tokyo.
- Imrie, Wm.—Handbook of English-Japanese Etymology, 1882.
- Inouye, Jukichi—Comprehensive Japanese-English Dictionary, 1924, Shiseido Pub. Co., Tokyo.
- Karlgren, B.—Analytic Dictionary of Chinese and Sino-Japanese, 1923.
- Kelly & Walsh's—Handbook of the Japanese Language for the Use of Tourist and Residents, 1896.
- Koop, Albert J., & Hogita Inada—Japanese Names and How to Read Them, a Manual for Collectors and Students, 1923, The Eastern Press, Ltd., London.
- MacCauley, Clay—An Introductory Course in Japanese, 1906.
- Melssner, Kurt—Der Krieg der Alten Dachse (A Traditional Story about Battles of Old Badgers in Shikoku, Illustrated), 1934, 120 pp. Kyohunkwan, Tokyo.
- Okakura, Yoshisaburo—New English-Japanese Dictionary on Bilingual Principles, 1928, The Kenkyusha, Tokyo.
- Pierson, J. L.—10,000 Chinese-Japanese Characters: A New Dictionary, 1926.
- Plant, Hermann—Japanese Conversation-Grammar with Numerous Reading Lessons and Dialogues, 1906, Julius Gross, London, Paris, etc.
- Rose-Innes, Arthur—English-Japanese Conversation Dictionary; Conversational Japanese for Beginners; Beginners' Dictionary of Chinese-Japanese Characters & Their Principal Compounds; Japanese Reading for Beginners, 4 vols., 1926, K. Yoshikawa, Yokohama.
- Sansom, G. B.—An Historical Grammar of Japan, 1928.
- Shand, W. G. S.—Japanese Self-Taught (2nd Ed), 1916, Caspar.
- Strong, G. V.—Common Chinese-Japanese Characters, 1920, Stechert.
- Takehara, Tsuneta—Standard Japanese-English Dictionary, 1925, Hobunkwan, Tokyo.
- Takenobu, Yoshitaro—Japanese-English Dictionary, 1930, The Kenkyusha, Tokyo.
- Underwood, H. G.—A Concise Dictionary of the Korean (Korean-English Dictionary), 2 vols.; Introduction to the Korean Spoken Language.
- Uyeda, Kanutoshi, & Others—A Dictionary of Japanese Words of Foreign Origin (Nippon Gaigo Jiten), 1914, Sansendo Pub. Co., Tokyo.
- nese Trade Marks, 1 vol.; Pointers on Japanese Patents, 1 vol.; Pointers on Trading Partnerships and Companies, 1 vol.; Private International Law of Japan, 1 vol.; Translation of the Code of Civil Procedure of Japan, 1 vol.; Translation of the Mining Law of Japan, 1 vol.; Translation of Railway Mortgage Law of Japan, 1 vol.; Translation of Secured Debentures Trust Law, 1 vol.; Translation of the Law of Japanese Weights and Measures, 1 vol.; Translation of the Commercial Code of Japan; New Japanese Laws concerning Patents, Trade Marks, Designs and Utility Models, 1909; The New Civil Code of Japan and the Law Concerning its Operation, 1911; Principles and Practice of the Civil Code of Japan, 1921; Elements of Japanese Laws, 1916; The Perpetual Lease Question, 1924; The Sundry Japanese Laws, 1923; The Income Tax Laws, 1928.
- Gubbins, J. N.—Civil Code of Japan.
- Hall, W. S.—Review of the Japanese Patent Law; Japanese Laws as to Patents, Trade Marks, Designs, 1901.
- Hozumi, Baron Dr. Nobushige—The New Civil Code of Japan, 1912; Ancestor Worship and Japanese Law, 1912; Japan, Laws, Statutes, etc. Annotated Civil Code of Japan 1909-10, Butterworth & Co., London; Japanese Code of Criminal Procedure, 1918, Kelly & Walsh.
- Loenhelm, L. H. & R. H.—The Civil Code of Japan (Tr.)
- Mogami, U.—Revised Tax Laws of Japan, 1927, The Japan Times Press.
- Ogata, Kiyoshi, Ph. D.—Co-operative Movement in Japan, 1922.
- Piggott, Sir F. T.—Extraterritoriality, 1892.
- Sebald, Wm. J.—Civil Code of Japan; The Criminal Code of Japan, Annotated; Excess Profits Tax Law; Exchange Control Law and Ordinances Based Thereon.
- Simmons, D. B.—Notes on Land Tenure and Local Institutions in Old Japan, 1891.
- Vogt, Dr. Karl—The Commercial Code of Japan (Translation), 1912; Japanische Zivilprozessordnung und Gerichtsverfassungsgesetz, 1920; Die Japanischen Gesetze über Patente, Gebrauchsmuster, Muster und Warenzeichen mit den Ausführungsbestimmungen, 1921; Japanisches Bürgerliches Gesetzbuch, Revidierte Übersetzung, 1927; Handelsgesetzbuch Für Japan 2. Auflage, 1927; Das Japanische Geschäftsgewinn-Steuer-gesetz, 1927; Das Japanische Einkommen Steuergesetz, 1928; Japanische Konkursordnung und Vergleichsgesetz, 1928; Handbuch für den Verkehr mit Japan (Generalconsul O. Scholz & Dr. Karl Vogt), 2. Auflage, 1925.

VI. LITERATURE & TRANSLATION

- Adam, Mrs. Douglas—Petals, 1913, The Japan Gazette Press, Yokohama (rare).
- Arnold, Sir E.—"Azuma" (Drama), 1891.
- Aston, W. G.—A History of Japanese Literature, 1899; The "Nihongi" (Chronicle of Japan from the Earliest Times to 617 A.D.), a translation, 2 vols., 1897.
- Bachelor, Rev. J., D. D.—The Ainu and Their Folklore.
- Benneville, J. S. de—"Saito Musashi-bo Benkei," 1 vols., 1910.
- Bryan, Dr. J. Ingram—The Literature of Japan (Home University Library), 1929, Thomson Butterworth Ltd., London.

V. LAW

- De Becker, J. E.—Annotated Civil Code of Japan, 4 vols.; Commentary on the Commercial Code of Japan, 3 vols. Elements of Japanese Jurisprudence, 1 vol.; Pointers on Japanese Law, 1 vol.; Pointers on Japa-

- Bywater, Hector C.**—The Great Pacific War, 1925, Constable & Co., London.
- Chamberlain, B. H.**—The Classical Poetry of the Japanese, 1880; Japanese Poetry, 1910; Ainu Fairy Tales, 2 vols.; Ainu Folktales, 1888; Japanese Fairy Tales in English, 1907; Translation of the "Kodjiki," 1883.
- Chikamatsu**—(The Masterpieces of) The Japanese Shakespeare, Tr. by Asataro Miyamori, 1926.
- Davis, F. H.**—Myths and Legends of Japan, 1920.
- De Benneville, James S.**—The Yotsuya Kwaidan, 1917.
- Dickins, F. V.**—"Taketori no Okina-ga-Monogatari," 1888; 1888; "Chushingura," 1875; Primitive and Medieval Japanese Texts, 2 vols., 1906; "Rokujuen" (Hida-no-Takumi Monogatari), 1912.
- Ferguson, John Co., & Anesaki, Dr. Masaharu**—Chinese and Japanese Mythology. (Archaeological Institute of America), Marshal Jones Co., Boston.
- Florenz, Dr. Karl Adolf**—White Astar: Poetical Greetings from the Far East, 1897; "Terakoya," 1900; Geschichte der Japanischen Literatur, 1906. C. F. Amelangs Verlag, Leipzig.
- Gersdorf, Wolfgang v.**—Japanische Dramen, 1926.
- Greene, F. B.**—Iwaya's Fairy Tales of Old Japan, 1909.
- Griffis, Wm. E.**—Honda, the Samurai, 1890; Fairy Tales of Old Japan, 1908.
- Hearn, Lafcadio**—Gleanings in Buddha-Fields; Studies of Soul in the Far East, 1910; Glimpses of Unfamiliar Japan, 2 vols., 1907-10; In Ghostly Japan, 1908; Japan, an Attempt at Interpretation; "Kokoro": Hints and Echoes of Japanese Inner Life, 1907. "Kotto"; Curious, with Sundry Cobwebs, 1903; "Kwaidan"; Stories and Studies in Strange Things, 1907; A Japanese Miscellany, 1910; Out of the East, 1895; Japanese Lyrics (a translation), 1915, Houghton Mifflin Co., Boston.
- Hughes, G., & Yozan T. Iwasaki**—Three Women Poets of Modern Japan, 1927.
- Hutchinson, M. F.**—A Japanese Romance.
- Inouye, Jukichi**—"Chushingura" (Forty-Seven Ronins).
- Isobe, Yuchiro**—Musings of a Chinese Vegetarian, a translation of "Tsai-ken-tan," 1926, Yuhodo, Tokyo.
- Japanese Literature**—1902, Colonial Press, London.
- Juppensha, Ikku**—"Hizakurige" (Unbridged Eng. Translation), Illustrated, 1929, Japan Chronicle Press, Kobe, Japan. (¥21.00).
- Kagawa, Toyohiko**—A Shooter at the Sun ("Taiyo-wo-iru-Mono"), a novel tr. by T. Satchel, 1925, the Japan Chronicle Press, Kobe.
- Ki-no-Tsurayuki**—The Tosa Diary, Tr. by W. N. Porter, 1912.
- Kirby, M.**—From East to West (Poems), An English Girl in the Far East, 1918, Doan.
- Koda, Roban**—"Goju-no-to" or Pagoda, a novel Tr. by S. Shioya.
- Lloyd, Arthur**—Imperial Songs, 1912; Pictures of Life in Japan, 1919.
- Lott, P.**—L'Exile, 1894; Japan ved Efteraarstid, 1896; Japonerids d'Automne, 1889; Madame Chrysantheme, 1887; Madame Chrysanthemum (English Tr.), 1889; Madame Prune, 1919, Stokes.
- MacCauley, Clay**—"Hyakunin Isshu," or Collection of One Hundred Poets (a translation with annotation), 1920, Kelly & Walsh.
- Mackenzie, D. A.**—Myths of China and Japan.
- MacClatchie, R. H.**—Japanese Plays, 1890.
- Madden, M. B.**—The Golden Chopsticks (Japanese Children's Songs), 1904.
- Meissner, Kurt**—Unterricht in der Japanische Umgangssprache (Japanese Grammar written in Germany), 1926. 111 pp. German East Asiatic Society, Tokyo.
- Mitford, A. B. (Bedesdale)**—Tales of Old Japan, 1871, MacMillan & Co., London; The Ghost of Sakura, 1892; Japan's Inheritance, 1914.
- Natsume, Soseki**—"Wagahai wa Neko-de-aruru" (I am a Cat), a novel Tr. by Kan-ichi Ando; "Botchan Monogatari," Tr. by Yasotaro Mori.
- Nitobe, Dr. I.**—Bushido (The Soul of Japan), 1905.
- Noguchi, Yone**—From the Eastern Sea, 1903; Japan and America, 1921, Orientalia, New York; Japanese "Hokku," 1920; Ten Japanese Noh Plays, 1920, Four Seas Co.; Three Translated Selections from the Noh Drama, 1920, Badger.
- Okakura, Kakuzo**—The Heart of Heaven, 1922.
- Ozaki, Koyo**—"Konjiki Yasha" or Golden Demon, a novel, Tr. by Arthur Lloyd.
- Ozaki, Mrs. Y.**—The Japanese Fairy Book; Buddhas Crystal and Other Japanese Tales; Warriors of Old Japan and Heroes of Old Japan, 1906.
- Page, Curtis Hidden**—Japanese Poetry, 1923, Houghton Mifflin Co., Boston.
- Porter, W. P.**—A Hundred Verses from Old Japan, 1913; A Year of Japanese Epigrams, 1911.
- Riordan, Roger**—Sunrise Stories, 1896, Charles Scribner's Son, New York.
- Sadler, A. L.**—"Heike Monogatari" (a translation), Asiatic Society of Japan, 2 vols., 1921.
- Satchel, T.**—Over the Death Line, a translation of a novel by Toyohiko Kagawa; "Hizakurige": A Transcript from Juppensha Ikku, 1925, the Japan Chronicle Press, Kobe.
- Satow, Sir E. M.**—Japanese Literature.
- Sells, Don**—"Monogatari," 1925, Putnam & Sons, New York.
- Stopes, Marine C. A.**—Plays of Old Japan, the "No," 1913.
- Suyematsu, Viscount K.**—Japanese Fantasies, 1905.
- Taketomi, T.**—Paulownia: Seven Japanese Stories from Contemporary Writers, 1819, Duffield & Co., New York.

- Taketomi, Rokwa**—"Namiko," a novel Tr. by S. Shioya.
- Uenoda, S.**—Gelsa.
- Vles, Sherard**—Humours Unreconciled: A Tale of Modern Japan, Wishart & Co., London.
- Waley, Arthur**—"No" Plays of Japan; The Tale of Genji ("Genji Monogatari"), by Lady Murasaki Shikibu, 1925, George Allen & Unwin, London.

VII. RELIGION & SCIENCE

- Anesaki, Dr. Masaharu**—Buddhist Influence to Art, with special reference to Japan, 1916, Houghton Mifflin; Quelques pages de L'Histoire Religieuse du Japon, 1921, E. Bernard, Paris. History of Japanese Religion, 1920. Japanese Mythology, Mythology of All Races, Vol. VIII, Boston Archaeological Institute of America, 1928.
- Arai, N.**—Outline of the Doctrine of the Nichiren Sect, 1893.
- Armstrong, Dr. Robert Cornell**—Light from the East, 1914, Univ. of Toronto, Toronto.
- Aston, W. G.**—Shinto: the Ancient Religion of Japan, 1907; Shinto (The Way of the Gods), 1905.
- Axling, Dr. William**—Japan on the Upward Trail, 1923, Missionary Education Movement of U. S. A. & Canada, New York.
- Bernard, S. M.**—Japan's Martyr Church.
- Bohner, Dr. Hermann**—Legenden aus der Fruhzzeit des Japanischen Buddhismus, Nippon-kokugembo-zenakur-el-i-ki.
- Brown, Dr. Arthur Judson**—The Mastery of the Far East, 1921, Scribner's Sons, New York.
- Buchanan, Dr. Daniel C.**—Inari: Its Origin, Development, and Nature, 1935.
- Buckley, Dr. E.**—Phallicism in Japan, 1895.
- Bureau of Religions, The (Japan)**—A General View of the Present Religious Situation in Japan, 1920.
- Cary, Dr. Otis**—History of Christianity in Japan, 2 Vols., 1915.
- Clark, Dr. C. E.**—Religions of Old Korea, 1922.
- Clement, E. W.**—Christianity in Modern Japan, 1905.
- Coates, Dr. H. H. and Ishizuka, Ryugaku**—Honen, the Buddhist Saint.
- Department of Education, The (Japan)**—Scientific Japan: Past and Present, Prepared in Connection with Third Pan-Pacific Science Congress (Tokyo), 1926, Maruzen Pub. Co., Tokyo.
- Erickson, Mrs. Lois Johnson**—The White Fields of Japan, 1923, Presbyterian Company of Publication, Richmond.
- Federation of Christian Missions in Japan, The**—The Christian Movement in Japan, Korea and Formosa (an annual pub.), Methodist Publishing House, Tokyo.
- Fisher, Dr. Galen M.**—Creative Forces in Japan, 1923, Central Committee on the United Study of Foreign Mission, West Medford, Mass.
- Florenz, Dr. K.**—Die historischen Quellen der Shinto-Religion, Goettingen, 1919.
- Gordon, Dr. M. L.**—An American Missionary in Japan.
- Griffis, Dr. Wm. E.**—The Religions of Japan, from Dawn of History to Meiji, 1895; C. Scribner's Sons.
- Gullek, Dr. S. L.**—Christian Forces of Japan at Beginning of 20th Century, 1900.
- Gundert, W.**—Japanische Religionsgeschichte. Die Religionen der Japaner und Koreaner in geschichtlichem Abriss dargestellt, Tokyo, Stuttgart, 1935.
- Haas, Hans**—Geschichte des Christentums in Japan, 1902-04, Tokyo.
- Harada, Tasuku**—The Faith of Japan, 1914, MacMillan.
- Hibino, Y.**—Nippon Shindo Ron, 1928.
- Holtom, Dr. Daniel Clarence**—The Political Philosophy of Modern Shinto, 1922, Chicago.
- Humbert, A.**—The Way of the Gods.
- Ishizuka, Rev. Ryugaku & Coates, Rev. H. H.**—Honen, the Buddhist Saint, 1926, Tokyo, ¥18 (\$10).
- Iwai, Takahito**—The Outline of Tenrikyo, Nara, 1923.
- Japan Chronicle, The**—"Rissho Daishi," an Account of Nichiren; "Omotokyo," an Account of one of Japan's popular faiths, 1924, the Japan Chronicle Press, Kobe.
- Kagawa, T.**—Aufsennung und Opfer, Uebers. rev. v. Gundert, Stuttgart, 1929; uebersetzt v. K. Weidinger—Ein Stück Granatapfel, Berlin 1923.
- Kato, Dr. Genchi**—A study of the Development of Religious Ideas Among the Japanese People as Illustrated by Japanese Phallicism, 1924. A Study of Shinto, the Religion of the Japanese Nation, 1926.
- Kerschner, Mabel Gardner**—Young Japan, 1925, Missionary Education Movement of U. S. A. & Canada, New York.
- Knox, Dr. G. W.**—The Developments of Religion in Japan, 1907, G. P. Putnam, London.
- Kono, S. und F. M. Trautz**—Der Grosse Stupa auf dem Koyasan, 1924.
- Leech, J. H.**—Butterflies from China, Japan & Korea, 3 vols.
- Lloyd, Dr. Arthur**—Shinran and His Work, 1910; The Creed of Half-Japan; The Development of Japanese Buddhism, 1894.
- Lowell, P.**—Occult Japan as The Way of The Gods.
- Mason, J. W. T.**—The Meaning of Shinto.
- Mikami, Y.**—The Development of Mathematics in China and Japan, 1918.
- Milne, J.**—The Volcano of Japan: Translations of the Seismological Society of Japan.
- Nanjo, Rev. Dr. Bawya**—A History of the Twelve Japanese Buddhism, 1894.
- Nishimura, Dr. Shinji**—A Study of Ancient Ships of Japan, 10 vols., 1925-30, Pub. by the Society of Naval Architects (Japan), Maruzen Co., Tokyo.
- Noss, Dr. Christopher**—"Tohoku," the Scotland of Japan, 1918, Board of Foreign Missions Reformed Church in U. S. A., Philadelphia.
- Ogawa, K.**—Some Japanese Flowers, 1908; A Hand List of the Birds of Japan, 1908; Collotype Albums of Things Japanese, 1893.
- Ohasama, Schuej**—Zen, Der lebendige Buddhismus in Japan, Gotha, Stuttgart, 1925.
- Ohm, Thomas, O. S. B.**—Kulturen, Religionen und Mission in Japan, Augsburg.
- Pell, E. L.**—Heroes of Faith in Japan, ed. by E. E. Chapell; The Key to the East, ed. by E. E. Chapell.

- Protestant Episcopal Church in the U. S. A.—Japan Advancing—Whither? 1915, Domestic & Foreign Missionary Society, New York.
- Reischauer, Dr. A. K.—Studies in Japanese Buddhism, 1917, MacMillan, New York.
- Saneyoshi, Surg.-Adm. Y.—The Surgical & Medical History of the Naval War between Japan and China.
- Satomi, Kishio—Japanese Civilization, Its Significance and Realization (Exponent of Nichiren Sect), 1922, Kegan Paul, London.
- Schiller, Dr. E.—Shinto.
- Schurhammer, G.—Das Kirchliche Sprachproblem i. d. Japan. Jesuitenmission des 16 u. 17 Jahrhunderts. Ein Stück Ritenfrage in Japan Tokyo 1928.
- Schurhammer, G.—Die Disputationen d. P. Cosme de Torres (S.J.) mit den Buddhisten in Yamaguchi im Jahre 1551, Mit I Faks, Tokyo, 1929.
- Schurhammer, G.—Shinto: The Way of the Gods in Japan, 1923.
- Seeborn, H.—The Birds of Japanese Empire, 1890.
- Shiran Shonin (Priest Shiran)—Buddhist; Psalms, Tr. by S. Yamada and L. Adams Beck, 1921.
- Stejneger—Herpetology of Japan and Adjacent Territory.
- Stratz, C. H.—Die Körperformen in Kunst u. Leben der Japaner. Stuttgart 1925.
- Sugimura, S.—Hindu Logic as Preserved in China and Japan, 1900.
- Tachibana, T.—Ethics of Buddhism, 1926, Clarendon Press, Oxford.
- Takakusu, Dr. Junjro & Watanabe, Dr. Kalkyoku—The Tripitaka (Issai-Kyo), in Chinese, new edition revised etc., 55 vols., 1924-1928, the Issai-Kyo Kanko Kwai, Tokyo.
- Tanaka, Dr. Shigeho—Figures and Descriptions of the Fishes of Japan.
- Tenrikyo Headquarters—"Tenrikyo," a New Shinto Movement, edited by Tametsugu Yamazawa, 1933, Tenrikyo Headquarters, Nara, Japan.
- Unger, Mary E.—The Favorite Flowers of Japan, 1906; Useful Plants of Japan, 5 vols.
- Vidal, P.—Minerals of Japan, 1904.
- Yura, T.—Bewusstseinslehre im Buddhismus. Einführung in die Psychologie, Erkenntnislehre und Metaphysik des Mahayana-Buddhismus, Band XXV A der O.A.G. Mitteilungen, Tokyo.
- Dickinson, Goldsworthy Lowe—An Essay on the Civilizations of India, China & Japan, 1914, J. M. Dent & Sons, London.
- Eckardt, P. Andreas—Koreanische Musik. Ban XXIV B der O.A.G. Mitteilungen, Tokyo.
- Feenstra Kulper, J.—Japan en de Buitenwereld in de Achttiende eeuw, 1921, M. Nijhoff, Gravenhage.
- Gerard, August—Nos Allées d'Extreme-Orient, 1918, Payot & Cie, Paris.
- Griffis, Wm. Elliot—The Japanese Nation in Evolution, etc., 1902, T. Y. Crowell & Co., New York.
- Gulick, Sidney Lewis—Evolution of the Japanese, Social & Psychic, 1903, F. H. Revell Co., New York.
- Hatsukade, Itanaki—Die Bildungs-ideale in der Japanischen Kultur und ihr Einfluss auf das Erziehungswesen in der Yedo-Zeit, Wuerzburg, 1932.
- Hearn, Lafcadio—Japan, an Attempt at Interpretation, 1904, The MacMillan Co., London.
- Honaga, S.—The National Spirit of Japan: A Contribution to Spiritual Understanding between Nations, 1916, Simpkin, Marshall, Hamilton, Kent & Co., London.
- Kanokogi, K.—Der Geist Japans, Leipzig, 1930.
- Kikuchi, Baron Dairoku—Japanese Education, 1909, J. Murray, London.
- Kobayashi, Teruaki—La Société Japonaise, Etude Sociologique, 1914, F. Alcan, Paris.
- Lewis, Robert Ellsworth—The Educational Conquest of the Far East, 1902, F. H. Revell Co., New York.
- Lombard, F. A.—Pre-Meiji Education in Japan.
- Mason, J. W. T.—The Creative East.
- Mizuno, Tsunekichi—The Kindergarten in Japan, 1917, Stratford Co., Boston.
- Montgomery, Walter Alex.—Educational Conditions in Japan, 1919, Govt. Print. Office, Washington.
- Okakura, Yoshisaburo—The Japanese Spirit, 1905, J. Pott & Co., New York.
- Rathgen, Karl—Staat und Kultur der Japaner, 1907, Velhagen & Klasing, Bellefeld und Leipzig.
- Nishimura, Shinji, Dr. Lit.—The "Hisagobune" or Calabash Boats, vol. 2, Part 1, Floats, being part of Series "Study of Ancient Ships of Japan," 1934, The Society of Naval Architects of Japan & Maruzen Co., Tokyo.
- Reinsch, Paul Samuel—Intellectual and Political Currents in the Far East, 1911, Houghton Mifflin Co., Boston.
- Satomi, Kishio—Japanese Civilization, 1922.
- Witte, Johannes—Ostasien und Europa, Das Hingen Zweier Weltkulturen, 1914, J. C. B. Mohr, Tübingen.

IX. ECONOMY, FINANCE & COMMERCE

- Allen, G. C.—Japan's Banking System, 1923, the Japan Chronicle Press, Kobe.
- American Academy of Political & Social Science (Philadelphia)—Commercial Relations between the U. S. A. and Japan, 1910.

- Asahi, Isoshi—The Secret of Japan's Trade Expansion, 1924, Maruzen Co., Tokyo.
- Batchelor, Charles C.—Trade of British India with the United States, Japan & Germany, 1922, Govt. Print. Office, Washington.
- British Consulate (Osaka)—Report on Japanese Labour, 1920, H. M. Stationary Office, London.
- Buelow, Heinrich August Ernst von—Russland-Japan Handelspolitik und Industrie, 1904, B. Sturm, Dresden.
- Bureau of Customs (Japan)—Returns of Foreign Trade of Japan for the Eighteen Years 1858-55, 1886, Tokyo.
- Central Raw Silk Trade Association of Japan—I am Japan Raw Silk, 1922, Central Raw Silk Association of Japan, Tokyo.
- Cunningham, W. B.—Report on the Cotton Spinning and Weaving Industry in Japan 1925-26, 1927.
- Dautremere, Joseph—The Japanese Empire and Its Economic Conditions, 1915, T. F. Unwin, London.
- Dept. of Finance, The (Japan)—Annual Returns of the Foreign Trade of Empire of Japan, Tokyo.
- Dept. of Commerce, U. S. A.—Japanese Markets for American Lumber, 1915, Govt. Print. Office, Washington.
- Dept. of Overseas Trade (Great Britain)—Report on the Industrial and Economic Situation in Japan, London.
- Eldridge, Frank Reed—Japan After the Earthquake, 1923, Govt. Print. Office, Washington; Trading with Asia.
- Federation of British Industries—The Menace of Japanese Competition. Federation of British Industries, 1923, London.
- Harris, A. M.—Eastern Products: A Trade Catalogue of Japan (real samples of merchandise inserted), 1922 edition, 4 vols.
- Hattori, Yukimasa—The Foreign Commerce of Japan since the Restoration, 1914, Johns Hopkins Press, Baltimore.
- Heber, E. A.—Japanische Industriearbete, etc., 1912, G. Fischer, Jena.
- Igarashi, Eikichi—The National Wealth of Japan, 1906, National Wealth of Japan Pub. Office, Tokyo.
- Industrial Welfare Society, The (Tokyo)—Industrial Life in Japan, 1924, The Industrial Welfare Society, Tokyo.
- International Labour Office, Geneva—Industrial Labour in Japan, 1933, International Labour Office, Geneva.
- Japan Mercantile & Manufacturers' Directory, The—The Eastern Advertising Agency, Kobe.
- Joint Committee of Cotton Trade Organizations—Factors in Japanese Competitions 1924-34, 1934, Manchester.
- Kamisaka, Saitaro—The Cotton Spinning Industry of Japan in Relation to the India-Japan Trade, 1922, Osaka; The Cotton Industry of Japan, 1934, Osaka.
- Knox, Philander Chase—Public & Official Utterances of 1912, Govt. Print. Office, Washington.
- Kobayashi, Dr. U. & Capt. N. Masuda—Military Industries of Japan, 1922, Humphrey Mifflin, London.
- Kroll, C.—Die Bankenkrise in Japan, Marburg, 1920.
- Kushida, Tamizo—War and Armament Taxes of Japan, 1922, Oxford Univ. Press, New York.
- League of Nations, Geneva—The Report of the Commission of Enquiry of the League of Nations into the Sino-Japanese Dispute, 1922, The League of Nations Office, Geneva.
- Masuda, Takashi—Japan: Its Commercial Development & Prospects, 1908, Sisley's, Ltd., London.
- Mitsubishi Economic Research Bureau—Japanese Trade and Industry: Present and Future, 1935. Principal Parts: Recent Economic Development of Japan; Background of the Development of Trade and Industry; Basic Industries; Principal Manufacturing Industries; Banking, Insurance, Warehousing and Transportation; Recent Developments in Foreign Trade.
- Meckling, L.—Japan Hafen, ihre Beziehungen zu Landesnatur u. Wirtschaft, Hamburg, 1931.
- Mochizuki, Kotaro—Japan and America, 1909, The Liberal News Agency, Tokyo.
- Nagoya Chamber of Commerce & Industry, Japan—Industrial and Labour Conditions in Japan with Special Reference to Nagoya, 1934, Nagoya.
- Neugebauer, Wilhelm—Japan im Handelsverkehr mit Deutschland und Oesterreich-Ungarn, 1914, F. Meiner, Leipzig.
- Scherer, A. B.—Japan's Advance, 1934, Hokusaido, Tokyo.
- Nitobe, Inazo—The Intercourse between the United States & Japan, 1891, Johns Hopkins Press, Baltimore.
- Ono, Yellro—The Industrial Transition in Japan, 1890, American Economic Association, Baltimore.
- Pearse, Arno, S.—Japan and China Cotton Industry Report, 1929, Manchester.
- Porter, B. Percival—The Full Recognition of Japan, 1911, H. Frowde, London; Japan, the New World Power, 1915, Milford, Oxford University Press, London; Commerce and Industries of Japan, 1896, Philadelphia.
- Rathgen, Karl—Die Japaner in der Weltwirtschaft, 1911, B. G. Teubner, Leipzig.
- Saint-Maurice, comte de—La Civilization Economique du Japon (1908) Son Expansion au Extrême-Orient, 1908, G. Roustan, Paris.
- Sansom, G. B., C.M.G.—Economic Conditions in Japan (Published by the British Department of Overseas Trade), 1936, London.
- Stein, Guenther—Made in Japan.
- Steintorf, Paul P.—Japan as a Market for American Agricultural Implements & Machinery, 1923, Govt. Print. Office, Washington.
- Takizawa, Matsuro—The Penetration of Money Economy in Japan and its Effects upon Social and Political Institutions, 1927.
- Thery, Edmond—La Situation Economique et Financiere du Japon Apres la Guerre de 1904-05, 1907, Economiste Europeen, Paris.
- U. S. A. Tariff Commission—The Foreign Trade of Japan, 1922; Japan's Trade During the War, 1919, Govt. Print. Office, Washington.
- Uyehara, S.—The Industry and Trade of Japan, 1926.
- Viallate, Achille—L'Avenir Economique du Japon, 1907, M. Riviere, Paris.
- Vilenkin, Grigorii Abramovich—The Political and Economic Organization of Modern Japan, 1905, Kondo Shoten, Tokyo.

- Vogt, Dr. Karl**—Die Hauptsteuergesetze Japans nebst ihren Ausführungsbestimmungen. Tokyo, 1931.
- Young Men's Leagues of Japan**—"Seinendan" or "Young Men's Leagues of Japan." 1934, Dai-Nippon Rengo Seinendan (Federation of Young Men's Leagues of Japan, Tokyo.)

X. SOCIAL LIFE & CUSTOMS

- Adam, Evelyn**—Behind the Screens, 1910, G. P. Putnam & Sons, New York.
- Ayrton, Mrs. Matilda Chaplin**—Child-life in Japan and Japanese Child Stories, 1901, D. C. Heath & Co., Boston.
- Bacon, Alice Mabel**—Japanese Girls and Women, 1902; A Japanese Interior, 1893, Houghton Mifflin Co., Boston & New York.
- Bodley, Major, R. V. C.**—A Japanese Omelette: a British Officer's Impressions in the Japanese Empire, 1933, Hokusaido, Tokyo.
- Bohner, Alfred**—Die 88 heiligen Statten von Shikoku.
- D'Anehan, Baroness A.**—Fourteen Years of Diplomatic Life in Japan, 1912, S. Paul & Co., London.
- Edwards, Osman**—Japanese Plays & Playfellows, 1910, W. Heinemann, London.
- Erskine, Wm. H.**—Japanese Customs, their Origin and Value, 1935, Kyobun-kwan, Tokyo.
- Fraser, Mary Crawford (Mrs. Hugh)**—A Diplomatist's Wife in Japan, 1911, Hutchinson & Co., London; The Custom of the Country (Tales from New Japan); Letters from Japan, 2 vols., MacMillan, New York & London.
- Fujimoto, P.**—The Night Side of Japan, Larie; Story of the Geisha Girl, 1919, Lippincott.
- Gulick, Sidney Lewis**—Working Women of Japan, 1915, Missionary Education Movement in the U. S. A. & Canada, New York.
- Harrison, E. J.**—The Fighting Spirit of Japan and other Studies, 1912, Charles Scribner's Sons, New York.
- Hearn, Lafcadio**—In Ghostly Japan, 1899, Little, Brown & Co., Boston; Kokoro: Hints and Echoes of Japanese Inner Life, 1896, Houghton Mifflin & Co., Boston.
- Holland, Clive**—Things Seen in Japan, 1907, E. P. Dutton & Co., New York.
- Howard, Ethel**—Japanese Memories, 1918, Hutchinson & Co., London.
- Inouye, Jukichi**—Home Life in Tokyo, 1910, Kyobun-kwan, Tokyo.
- Japan Bureau de la Statistique Generale**—Diagrams & Numerical Tables re Population & Vital Statistics of Japanese Empire, Statistical Bureau, Imperial Cabinet, Tokyo (also other statistical compilations on Japan).
- Klein, Mattias**—By Nippon's Lotus Ponds, 1914, F. H. Revell Co., New York.
- Knox, George Williams**—Japanese Life in Town and Country, 1904, G. P. Putnam's Sons, London.
- Lawson, Lady Kate**—Highways and Homes of Japan, 1910, T. F. Unwin, London.

- Lampe, William E.**—The Japanese Social Organization, Princeton Univ. Press, Princeton.
- Lloyd, Arthur**—Everyday Japan, 1909, Cassel & Co., New York; Everyday Life, 1911.
- Madden, Maude Whitmore**—In the Land of the Cherry Blossoms, F. H. Revell Co., New York.
- Makino, Yoshio**—When I was a Child, 1912, Houghton Mifflin Co., Boston.
- McGovern, Mrs. Janet B.**—The Butterflies of Taiwan and other Fantasies, 1924, W. Heffer & Sons, Cambridge.
- Morse, Edward S.**—Japan Day by Day, etc., 1917, Houghton Mifflin & Co., New York; Japanese Homes and Their Surroundings, 1886, Ticknor & Co., Boston.
- Naudeau, Ludovic**—Le Japon Modern; Son Evolution, 1908, Flammarion, Paris.
- Omori, Annie Shepley**—Diaries of Court Ladies of Old Japan, 1920, Houghton Mifflin & Co., Boston & New York.
- Regamey, Felix Elie**—Japan in Art and Industry, 1898, G. P. Putnam's Sons, New York.
- Scherer, James A. B.**—Young Japan, 1905, J. B. Lippincott Co., Philadelphia & London.
- Shaw, Glen W.**—Osaka Sketches, 1930, Hokusaido Pub. Co., Tokyo.
- Silver, J. M. W.**—Sketches of Japanese Manners and Customs (illus.), 1867, London (rare).
- Sladen, Douglas Brooke W.**—Queer Things about Japan, 1904, A. Treherne & Co., London; More Queer Things about Japan (same publisher).
- Street, Julian L.**—Mysterious Japan, 1921, Doubleday, Page & Co., New York & Toronto.
- Walsy, Arthur**—The "No" Plays of Japan, 1922.
- Yamata, Miss Kikon**—The Shoji: Japanese Interior and Silhouettes (Golden Dragon Library), 1928, G. Routledge & Sons, London.

XI. TRAVELS & GUIDE BOOKS

- Asahi Shimbun-sha**—Present-Day Japan (Her Goods in World Markets), 1933, Osaka & Tokyo.
- Bachelor, Rev. J., D. D.**—An Itinerary of Hokkaido, 1893, Sea-Girt Yezo, 1902.
- Bell, Archie**—A Trip to Lotus Land, 1917, John Lane Co., New York.
- Bigelow, Poultney**—Japan and Her Colonies, 1923, E. Arnold & Co., London.
- Bishop, Mrs. (Isabella Lucy Bird)**—Unbeaten Tracks in Japan, 1880, John Murray, London.
- Browné, Geo. Waldo**—Japan, the Place and the People, 1904, D. Estes & Co., Boston; The New America and the Far East, 1918-19, Marshall Jones Co., Boston.
- Buxton, L. H. Dudley**—The Eastern Road, 1924, Trubner & Co., London.
- Buxton, L. H. Dudley**—The Eastern Road, 1924, Trubner & Co., London.
- Collins, Gilbert**—Far Eastern Jaunts, 1924, Methuen & Co., London.

- Cousins, James H.**—The New Japan, 1923, Ganesh & Co., Madras.
- Davidson, A. M. Campbell**—Present-day Japan, 1904, Lippincott Co., Philadelphia.
- Del Mar, Walter**—Around the World Through Japan, 1904, A. & C. Black, Norwood, Mass.
- Dawey, John**—Letters from China and Japan, 1920, Dutton Co., New York.
- Exner, A. H.**—Japan as I Saw It, 1912, Jarrold & Sons, London.
- Fink, Henry T.**—Lotus-time in Japan, 1895, Charles Scribner's Sons, New York.
- Fisher, Gertrude A.**—A Woman Alone in the Heart of Japan, 1906, L. C. Page & Co., Boston.
- Foreign Affairs Association of Japan, The**—The Japan Year Book, 1934-35, Tokyo.
- Franck, H. Alverson**—Glimpses of Japan and Formosa, 1924, The Century Co., London.
- Goodrich, Joseph K.**—Our Neighbours: the Japanese, 1913, F. G. Browne & Co., Chicago.
- Greenble, Sydney**—Japan, Real and Imaginary, 1920, Harper & Bros., London.
- Hall, Trowbridge**—Japan in Silhouette, 1925, McMillan & Co., New York.
- Haushofer, Karl**—Japan und die Japaner. Leipzig, Berlin, 1933.
- Heese-Wärtegg, Ernst von**—China and Japan Erlebnisse, 1909, J. J. Weber, Leipzig.
- Hitchcock, Alfred M.**—Over Japan Way, 1917, H. Holt & Co., New York.
- House, J. C.**—Letters from Japan by an American Girl to Her Friends at Home.
- Kampfer, Engelbert** (übers. u. bearb. v. Karl Meier-Lemgo)—Seltames Asien (Amoenitates Japonicae), Detmold 1933.
- Kawakami, Kiyoshi Karl**—Japan and the Japanese as Seen by Foreigners Prior to the Beginning of Russo-Japanese War, 1904, Keisetsu-sha, Tokyo.
- Kellermann, Bernhard**—Ein Spaziergang in Japan, 1920, P. Cassirer, Berlin.
- Kipling, Rudyard**—Letters from the East, F. F. Lovell Co., New York.
- Kirtland, Lucian Swift**—A Chronicle of Wanderings on the Japanese Highroad, 1918, G. H. Doran Co., New York.
- Kokusetsu-sha**—Nippon: A Charted Survey, 1936.
- La Farge, John**—An Artists's Letters from Japan 1897, The Century Co., New York.
- Lawson, Lady**—Highways and Homes of Japan, 1910.
- Local Affairs Bureau, Dept. of Home Affairs (Japan)**—The Rural Life of Japan, 1914, Toppan Printing Co., Tokyo.
- Lucas, Edward Verrall**—Roving East and Roving West, 1921, George H. Doran Co., New York.
- Lucy, Sir Henry William**—East by West: A Journey in the Recess, 1885, R. Bentley & Son, London.
- Luffman, Charles Bogue**—The Harvest of Japan, etc., 1920, T. C. & E. C. Jack, London.
- Mainichi Shimbun-sha**—Japan To-day & Tomorrow, 1933, Osaka.
- McLean, Ethel Louise**—A Gentle Jehu in Japan, 1912, Dodd, Mead & Co., New York.
- Menpes, Mortimer**—Japan, a Record in Colour, 1902, A. & C. Black, London.
- Migeon, Gaston**—Au Japon: Promenades aux Sactuares de l'Art, 1903, Hashette et Cie, Paris.
- Morris, Alice A.**—Dragons and Cherry Blossoms, 1896, Dodd, Mead & Co., New York.
- Morris, J.**—Advance Japan: A Nation Thoroughly in Earnest, 1895, W. H. Allen & Co., London.
- Murray's**—Handbook for Travellers in Japan: Whole Empire from Saghalien to Formosa.
- Neusdat, Arthur**—Japanisch Reisebriefe, Berichte über eine Fahrt durch Japan, 1913, P. Cassirer, Berlin.
- Nippon Dempo News Agency**—Japan Illustrated, 1935, Tokyo.
- Nippon Yusen Kaisha**—Glimpses of the East, Yearly publication, Tokyo.
- Noss, C. and Others**—Tohoku, the Scotland of Japan 1918, Reformed Church, Board of Foreign Missions, Philadelphia.
- Pan-Pacific Science Congress (3rd) (Tokyo)**—Guide Books of the Excursions, 1926, Maruzen Co., Tokyo.
- Perry, Matthew Calbraith**—The Americans in Japan, 1917, D. Appleton & Co., London; Narrative of the Expedition of an American Squadron to the China Seas and Japan, etc., 1828, A. O. P. Nichol-Green & Co., Washington.
- Pontiny, Herbert George**—In Lotus-land Japan, 1922, J. M. Dent & Sons, London.
- Powers, Harry Huntington**—Japan, 1929, The MacMillan Co., New York.
- Railway Dept. (Japan)**—Hot Springs of Japan, incl. Chosen, Taiwan & South Manchuria, 1922; Official Guide Book to Eastern Asia, in 5 vols. Vol. I, Chosen, Manchuria and Siberia (Revised Ed.); II, South-Western Japan; III, North-Eastern Japan; IV, China (Revised Ed.); V, East India.
- Redesdale, Algernon Bertram Freeman-Mitford**—The Garter Mission to Japan, 1906, MacMillan & Co., London; A Tragedy in Stone and Other Papers, 1912, John Lane Co., New York.
- Rittner, George H.**—Impressions of Japan, 1904, J. Murray, London.
- Russell, Sir Herbert William Henry**—With the Prince in the East, 1922, Methuen & Co., London.
- Sanders, Thomas Henry**—My Japanese Year, 1915, J. Pott & Co., New York.
- Scidmore, M. R.**—Jinrikisha Days in Japan, 1904.
- Seitz, Don Carlos**—Surface Japan; Short Notes of a Swift Survey, 1911, Harper & Brothers, New York.

- Shimbu Rengo-sha**—Japan Trade Guide, 1924-25, Tokyo.
- Singleton, E.**—Japan as Seen and Described in 4 parts, 1905.
- Sladen, Douglas B. Wheelton**—Japan in Pictures, 1904, G. Newnes, London. The Japs at Home, 1892, Hutchinson & Co., London.
- Smith, Bishop G.**—Visit to Loo-cho, 1852; Leuchew and the Leuchewans, 1853.
- Steel, James King**—Wandering Feet Along Wellknown Highways and Unfrequented Byways of China and Japan, 1923, A. Carlisle & Co., San Francisco.
- Steinitzer, Wilhelm**—Japanisch Bergfahrten, Wanderungen fern von Touristenpfade, 1918, E. Reinhardt, Munchen.
- Stopes, Marie C. A.**—Journal from Japan: A Daily Record of Life as seen by a Scientist, 1910.
- Terry, J. T.**—Japanese Empire: a Guide Book, 1920, Houghton, Mifflin & Co., Boston and New York.
- Taylor, Bayard**—Japan in Our Days, 1889, Charles Scribner's Sons, New York.
- Teasan, Francois de**—Par les Chemins Japonaise, 1918, Plon-Nourrit et Cie, Paris.
- Tudesq, Andre**—Les Six Beutes sous les Arbes, 1923, H. Grasset, Paris.
- Tyndale, Walter**—Japan and the Japanese, 1910, Methuen & Co., London.
- Vlaud, Julien**—Japoneries d'Automne, Par Pierre Loti, 1889, Calmann-Lévy, Paris; L'exilée, 1896, Calmann Lévy, Paris.
- Wade, Mary H.**—Twin Travelers in China and Japan, 1922, Frederick A. Stokes Co., New York.
- Weston, W.**—Mountaineering and Exploration in the Japanese Alps: The Playground of the Far East, 1918.
- Yamasaki, Naomasa, D. Sc.**—The Topography of Japan, 1907, (Encyclopedia America), New York.
- Brain, B. M.**—All about Japan, 1905.
- Brereton, F. S.**—A Soldier of Japan, 1905.
- Brockway, A. T.**—Letters from the Far East, 1919, American Bapt.
- Brown, A. J.**—Mastery of Far East, 1921, Scribner.
- Bryan, Dr. Ingram**—Japan From Within, 1924, Constable & Co., London.
- Cameron, W. H. Morton**—Present-Day Impressions of Japan, 1919, The Globe Encyclopedia Company, London.
- Chamberlain, B. H.**—Things Japanese, 1902; The Language, Mythology, and Geographical Nomenclature of Japan, Tokyo, 1887.
- Clarke, J. I. C.**—Japan at First Hand, 1918, Dodd.
- Clavery, Edouard**—Les Etrangers au Japon et les Japonais a l'Etranger, 1904, Berger-Levrault et Cie, Paris.
- Clement, Arnest Wilson**—A Handbook of Modern Japan, 1915, A. C. McClure & Co., Chicago.
- Colton, C.**—My Orient Pearl, 1921, Lane.
- Cordier, Henri**—Notice sur le Japon, 1894, H. Lamirault et Cie, Paris.
- Couchoud, P. L.**—Japanese Impressions, 1920, Lane.
- Cousins, James H.**—The New Japan, Impressions and Reflections, 1923, Ganesh, Madras.
- Cozad, Gertrude**—The Romance of Kobe, 1925, the Japan Chronicle Press, Kobe.
- Crow, Carl**—Japan and America, a Contrast, 1916, R. M. McBride & Co., New York.
- Curtis, William Eleroy**—The Yankees of the East, 1896, Stone & Kimball, New York.
- De Bonneville, James Seguin**—Sakurambo, 1906, J. B. Lippincott Co., Philadelphia.
- Dewey, J. and H. A.**—Letters from China and Japan, 1920, Dutton.
- Dixon, W. G.**—The Island of the Morning, 1882.
- Dupont, C.**—What is the Noh? Autographed Edition, 1920, Four Seas Co.
- Dyer, Henry**—Dal Nippon, 1904, Blackie & Son, Ltd., London.
- Ellot, Sir C.**—Letters from the Far East, 1907; Fair Japan (Optimistic and Pessimistic): Some Roads Towards Peace, 1913, Press of B. S. Adams, Washington.
- Flannmore, J.**—Japan, 1921, MacMillan.
- Fraser, Mrs. Hugh**—A Diplomats' Wife in Japan: The Custom of the Country (Tale from New Japan); Letters from Japan, 2 vols.
- Fujimoto, P.**—The Night Side of Japan, Laurie; Story of the Geisha Girl, 1919, Lippincott.
- Gleason, G.**—What Shall I Think of Japan, 1921, MacMillan.
- Greenbie, S.**—Japan, Real and Imaginary.
- Griffin, Wm. E.**—Japanese World, 1880.

XII. MISCELLANEOUS

- Alcock, Sir Rutherford**—The Capital of the Tycoon: A Narrative of Tree Years' Residence in Japan, 2 vols., London (rare).
- Anderson, Mrs. Isabel W.**—The Spell of Japan, 1914, The Page Co., Boston.
- Angus, D. C.**—Japan, The Eastern Wonderland, 1904.
- Arima, Prof. Sumitomo**—Judo: Japanese Physical Culture, 1903.
- Arnold, Sir E.**—Japonica, 1891 (rare); East and West, 1896.
- Bacon, Miss A. M.**—In the Land of Gods: Some Stories of Japan, 1925.
- Balet, J. C.**—Military Japan (translated from the French original by C. A. Parry), 1910, Kelly & Walsh.
- Becker, J. E. de**—The Nightless City, 1 vol.
- Bigelow, Poulenty**—Japan and Her Colonies, Arnold, 1923.
- Brand, John Otway Percy**—China, Japan and Korea, 1921, Charles Scribner's Sons, New York.

- Grünfeld, Ernst**—Die Japanische Auswanderung, 1913, Druck der Hobunsha, Tokyo.
- Gullek, S. L.**—Working Women of Japan, New York, 1915.
- Hancock, H. I.**—Jujitsu Series, 4 vols., 1904; Jujitsu, 1905.
- Harrison, E. J.**—Archery, Kelly & Walsh.
- Havilland, W. A. de**—The A. B. C. of "Go," 1910.
- Hearn, Lafcadio**—Exotics and Retrospectives, 1898, Little Brown & Co., Boston.
- Hershey, Amos Shurtle**—Modern Japan, etc., 1919, The Bobbs-Merrill Co., Indianapolis.
- Hinks, M. A.**—The Japanese Dance, 1910.
- Holland, Olive**—Old and New Japan, 1907, J. M. Dutton & Co., London.
- Home Office, The (Japan)**—The Great Earthquake of 1923 in Japan, an Official narrative of the 1923 disaster compiled by the Social Affairs Bureau, Japan (Edited & Translated by Umeo Mogami), 1929, Maruzen Co., Tokyo.
- House, J. C.**—Letters from Japan by an American Girl to Her Friends at Home.
- Hovelaque, Emile Lucien**—Les peuples d'Extreme-Orient Le Japon, 1921, E. Flammarion, Paris.
- Howard, E.**—Japanese Memories, Hutchinson, 1912.
- Iijima, I.**—Shell Mound at Hitachi, 1882.
- Imperial Japanese Government Railways**—Tourist Library Series: No. 1, Tea Cult of Japan by Y. Fukukita, A. B.; No. 2, Japanese "No" Plays, by Prof. Nogami; No. 3, "Sakura" or Cherry Flowers of Japan, by Dr. Manabu Miyoshi (trans. by U. Mogami), 1924. The Department of Railways Tourist Industry Board, and Maruzen Co., Tokyo; The Lure of Japan by Shunkichi Akimoto, 1924, Pub. by Board of Tourist Industry (Japanese Government Railways), Hokuseido Publishing Co., Tokyo.
- Japanese Empire, The**—A Reprint of Times' Japanese Edition 1910, London.
- Junkelmann, Dr. Erich**—Japanische Bildermunzen (Dr. A. Fonahn).
- Kailars, Ekiken**—Women and Wisdom of Japan (a translation), 1908, E. P. Dutton & Co., New York.
- Kawakami, Kiyoshi Karl**—Asia at the Door, 1914, F. H. Revell Co., New York.
- Kennedy, Capt. M. D.**—Military Side of Japanese Life, 1924, Constable & Co., Ltd., London.
- King-Hall, Stephen**—Western Civilization and the Far East, 1924, Methuen & Co., Ltd., London.
- Kirkland, L. S.**—Samurai Trails: A Chronicle of Wanderings on the Japanese Highroad.
- Kjellen, Rudolf**—Die Grossmächte und die Weltkriege, 1921, B. G. Teubner, Leipzig und Berlin.
- Knapp, Arthur May**—Feudal and Modern Japan, 1897, J. Knight Co., Boston.
- Knox, George William**—Imperial Japan: the Country and Its People, 1905, N. Newnes, Ltd., London.
- Ladd, G. T.**—Rare Days in Japan, 1910, Dodd, Mead & Co., New York.
- Latourette, Kenneth Scott**—The Development of Japan, 1918, MacMillan Co., New York.
- Lauterer, Joseph**—Japan, das Land der Aufgehender Sonne Einst und Jetzt, 1904, O. Spamer, Leipzig.
- Lawton, Lancelot**—Empires of the Far East, 1912, G. Richards, Ltd., London.
- Le Roux, Robert Charles Henry**—L'Heure du Japon, 1918, Plon, Nourrit et Cie, Paris.
- Leory-Beaulieu, Pierre**—The Awakening of the East, 1900, W. Heinemann, London.
- Little, A.**—The Lady of the Decoration; The Lady Married.
- Longford, J. H.**—Japan of the Japanese, 1912, Charles Scribner's & Sons, New York.
- Lowell, J.**—The Soul of the Far East, 1888.
- Mable, Hamilton Wright**—Japan To-day and Tomorrow, 1914, The MacMillan Co., New York.
- Martin, F. L.**—Journalism of Japan, 1918, Univ. of Mo.
- Masaoka, Naotchi**—Japan to America, 1914, G. P. Putnam's Sons, London.
- McClatchy, Valentine Stuart**—Japanese Immigration and Colonization 1921, Govt. Printing Office, Washington.
- Mitford, Eustace Bruce**—Japan's Inheritance: the Country, Its People and Their Destiny, 1914, Dodd, Mead & Co., New York.
- Mitsuchi, Chuzo**—Social Problems in Japan (translated by G. Watanabe).
- Miyakawa, Masuji**—Life of Japan, 1910, The Neale Publishing Co., New York.
- Mogami, U.**—Import Tariff of Japan, 1929, Japan Times Press.
- Morimoto, K.**—Standard of Living in Japan, 1918, Johns Hopkins.
- Morse, E. S.**—Japanese Houses and Their Surroundings, 1889; Shell Mounds of Omori, 1873.
- Munro, N. G.**—Pre-Historic Japan, 1904; Coins of Japan, 1904.
- Mutau, Countess**—Fact and Legend of Kamakura, 1918.
- Murray, G. T.**—The Land of the Tatami, 1906.
- Nachod, O.**—Bibliographie von Japan 1906-1925, Leipzig, 1928.
- Nitobe, Inazo**—The Japanese Nation: Its Land, Its People & Its Life, 1912, G. P. Putnam's Sons, London.
- Norman, Sir Henry**—The Real Japan, 1893, T. F. Unwin, London.
- Okakura, Yoshisaburo**—The Life and Thought of Japan, 1910; Spirit of Japan, 1913.
- Okamoto, O.**—Various Ancient and Modern Usages of Tokyo, 1885.
- Omori, A.**—Diaries of Court Ladies of Old Japan, tr. from the Japanese, 1920, Houghton.
- Piggott, Capt. F. S. G.**—The Elements of "Sosho."

- Ponsonby, Richard**—The Imperial Family of Japan, 1924, the Japan Chronicle Press, Kobe.
- Pooley, Andrew Melville**—Japan at the Crossroads, 1917, G. Allen & Unwin, Ltd., London.
- Ransome, Stafford**—Japan in Transition, 1899, Harper & Brothers, London.
- Ritter, C. H.**—Impressions of Japan, 1904.
- Salwey, Mrs. Charlotte Marie**—The Island Dependencies of Japan, 1913, E. L. Morice, London.
- Shaw, Loretta L.**—Japan in Transition, 1922, Church Missionary Society, London.
- Cherrill, Charles Hitchcock**—Have We a Far Eastern Policy? 1920, Charles Scribner's Sons, New York.
- Smith, A.**—Game of "Go."
- Stead, Alfred**—Great Japan: A Study of National Efficiency, 1906, J. Lane, London; Japan by the Japanese, 1904, W. Heinemann; Japan To-day, 1902, T. F. Unwin, London; Unser Vetreland Japan, 1904, E. A. Seeman, Leipzig.
- Street, J. L.**—Mysterious Japan, 1921, Doubleday.
- Trevor, John Bend**—Japanese Exclusion, 1925, Govt. Printing Office, Washington.
- Tsurumi, Yusuke**—Contemporary Japan, 1927, The Japan Times Press, Tokyo.
- Walsh, C. A.**—Master Singer of Japan, 1926.
- Weale, B. L. P.**—Truth About China and Japan, 1919, Dodd.
- Wenckstern, Fr. von**—A Bibliography of the Japanese Empire, 2 vols.
- Young, Robert**—Illustrated History of Kobe (1863-1918), 1923, The Japan Chronicle Press, Kobe, Japan.
- XIII. KOREA, FORMOSA & MANCHURIA**
- Brand, John Otway Percy**—China, Japan and Korea, 1921, Charles Scribner's Sons, New York.
- Brooke, M. G.**—An Eye-Witness in Manchuria, 1905.
- Chung, H.**—Case of Korea, 1921, Revell.
- Cutlack, F. B.**—The Manchurian Arena (An Australia View of the Far Eastern Conflict), 1924, Price ¥2.10, Maruzen Co., Tokyo.
- Davidson, J. W.**—The Island of Formosa, 1903.
- Eckardt, P. Andreas**—Geschichte der Koreanischen Kunst, Leipzig, 1929.
- Felner, F. V. De**—Communications in the Far East, 1934.
- Grave, J. W.**—Renaissance of Korea, 1920, P. Talsohn, 1537, Chestnut St., Philad.
- Field, Frederic V.**—Economic Handbook of The Pacific Area, 1934.
- Genthe, S.**—Korea, Berlin, 1905.
- Griffis, Wm. E.**—Korea, The Hermit Nation, 1907; Fairy Tales of Old Korea.
- Hamilton, Angus**—Korea, 1904.
- Humbert, H. R.**—The Passing of Korea.
- Huntley, H. A.**—The History of Korea, 2 vols.
- Island, A.**—The New Korea (Japanese Administration in Korea).
- Japan-Manchoukuo Year Book Co.**—Japan-Manchoukuo Year Book, 1934, 1935, 1936, 1937, Tokyo.
- Japanese Government Railways (Dept. of)**—Chosen, Manchuria and Siberia (Vol. I of Official Guide Books).
- Kang, Younghill**—Das Grasdach. Ein Koreaner erzahlt sein Leben. Leipzig, 1933.
- Kendall, Calton Waldo**—The Truth About Korea, 1919, The Korean National Association, San Francisco.
- Kemp, S. G.**—The Face of Manchuria, 1910.
- Kinney, Henry W.**—Manchuria Today, 1930; Modern Manchuria, 1929.
- Ladd, G. T.**—In Korea with Marquis Ito, 1905, Charles Scribner's Sons, New York.
- Landsborough, Mrs. D.**—The Beautiful Formosa, 1928.
- Lasker, B. & Holland, W. C.**—Problems of the Pacific (Economic Conflict and Control), 1933, 1934, Maruzen Co., Tokyo.
- Markenzie, F. A.**—From Tokyo to Tbilis: the Tragedy of Korea, 1905; Korea's Fight for Freedom, 1920, Revell.
- Maruyama, K.**—Kurze Geschichte der fruhesten Beziehungen zwischen Japan und Deutschland, Tokyo, 1931.
- Butter, Owen**—Through Formosa, Fisher Unwin, 1925.
- South Manchuria Railway Co.**—Fifth Report on Progress in Manchuria to 1935, 1936.
- Takekoshi, Yosaburo**—Japanese Rule in Formosa (Tr. by George Braithwaite), 1907, Longmans, Greene & Co., London.
- To-a Keizai Chosakai**—Manchoukuo Year Book, 1934.
- Underwood, H. H.**—Modern Education in Korea, 1926.
- Webster, Norbert**—In den Diamantbergen Koreas, St. Ottilien, 1927.

APPENDIX IV

LEARNED AND SOCIAL INSTITUTIONS

(A)

- Agricultural Chemical Society of Japan, The**—Est. 1924. Issues Journal of the Agr. Chem. Society of Japan, in Japanese (abstract in European languages), monthly. Mem. 2,000. Pres. U. Suzuki, D. Agr. Address: Inst. of Agr. Chem., Tokyo Imp. Univ., Tokyo.
- Agricultural Engineering Society, Japan, The**—Est. 1929. Mem. 2,400. Rep. T. Tanaka. Address: Tokyo Imp. Univ., Tokyo.
- Agricultural Society of Japan (Dai Nippon No-kai)**—Est. 1881. Publishes a monthly organ "Dai Nippon Nokai-ho," and maintains Tokyo Agricultural College (Private school in Tokyo) as its educational organ. Mem. 15,559. Pres. M. Hotta. Vice-Pres. S. Kikkawa. Address: Sankai-do, Tameike-machi, Akasaka-ku, Tokyo.
- Aikoku Fujin Kwai (The Patriotic Women's Association in Japan)**—Est. 1901. Mem. 2,500,000. Pres. H. Motono; Vice-Pres. M. Mizuno. Address: 5, Kudan 1-chome, Kojimachi-ku, Tokyo.
- America-Japan Society, The (Tokyo)**—Est. 1917 with the object to promote friendly relations between Japan and U. S. A. Mem. 775. Pres. Prince I. Tokugawa; Vice-Pres. Count A. Kabayama & E. W. Frazer; Mng.-Dir. Y. Takeda. Address: Room No. 140-142, Imperial Hotel, Tokyo.
- American Association of Yokohama**—Pres. D. H. Blake; Vice-Pres. Dr. G. F. Draper. Address: 167, Yamashita-cho, Yokohama.
- Anthropological Society of Tokyo, The**—Est. 1884. Issues The Anthropological Journal, in Japanese, monthly. Mem. 300. Gen.-Secr. A. Matsumura, D. Sc. Address: Anth. Inst., Tokyo Imp. Univ., Tokyo.
- Architectural Society**—Est. 1886. Issues a monthly magazine devoted to the study of architecture. Mem. 7,684. Pres. U. Uchida, Dr. Eng. Address: 1, Ginza Nishi 3-chome, Kyobashi-ku, Tokyo.
- Architectural Society, Japan**—Est. 1917. Publishes an organ "Architecture & Society"; Mem. 2,000. Pres. Y. Kataoka. Address: Asahi Bldg., Nakanoshima, Osaka.
- Army & Navy Officers Wives Association**—Est. 1906. Attends to various social works. Mem. 12,000. Pres. Madame M. Kuroki. Address: Wakamatsu-cho, Ushigome-ku, Tokyo.
- Asiatic Society of Japan**—Pioneer association of the kind in Japan. Est. 1872; by the late Sir Earnest Satow and others in Japan for studying and investigating Japanese customs, history, literature, etc.; meeting held monthly and proceedings published annually and distributed to members gratis. Pres. Sir Robert Clive, G. C. M. G.; Vice-Pres. A. K. Reischauer & Sir G. B. Sansom, K. C. M. G.; Treasurer & Secy. Trevor Jones. Address: German Club, Hirakawa-cho, Kojimachi-ku, Tokyo.
- Associao Central Nippon-Brasileira**—Est. 1932. Mem. 140. Pres. Y. Tokugawa. Address: 6, Marunouchi 3-chome, Kojimachi-ku, Tokyo.
- Association for Chemical Industry, The**—Est. 1917. Publishes The Chemical Industry, in Japanese, monthly. Mem. 765. Pres. M. Nakamatsu. Address: 2, Marunouchi 3-chome, Tokyo.
- Association for the Prevention of Leprosy, The**—Est. 1931. Mem. 15,996. Pres. Count K. Kiyoura. Address: c/o Department of Home Affairs, Tokyo.
- Association of Foreign Raw & Waste Silk Merchants**—Pres. Paul Nipkow; Vice-Pres. H. J. Huber. Address: c/o Charles Rudolph & Co., 254, Yamashita-cho, Yokohama.
- Association of Japanese Geographers, The**—Est. 1923. Publishes The Geographical Review of Japan, in Japanese, monthly. Mem. 64. Rep. T. Kato. Address: Geog. Inst., Science Dept., Tokyo Imp. Univ., Hongo-ku, Tokyo.
- Association of Japanese Immigrant**—Est. 1914. Vice-Pres. S. Miyao. Mem. about 700. Address: 30, Maruyama-cho, Kojimachi-ku, Tokyo.
- Association of Japanese Paper Mills**—Est. 1880. Mem. 56. Pres. G. Fujihara. Address: 10, Marunouchi 2-chome, Tokyo.
- Association of Patent Attorneys**—Est. April 1922 as an advisory body in legal matters. Mem. 700. Dir. K. Inomata, Dr. S. Horie, etc. Address: Patent Bureau, Tokyo.
- Astronomical Society of Japan, The**—Est. 1908. Publishes The Astronomical Herald, in Japanese, monthly. Mem. 800. Chairman K. Saotome, D. Sc. Address: Tokyo Astronomical Obs., Mitaka-mura, Tokyo-fu.
- Aviculture Society, Japan**—Est. 1920. Associated with National Association of Audubon Society of America. Reps. K. Iwabuchi & S. Washizuka. Address: c/o Y. Yanagisawa, Yoyogi Sanya, Shibuya-ku, Tokyo.

(B)

- Bankers' Association, Tokyo**—Est. 1880. Fund consists of subscriptions in proportion to the paid-up capital of the associated banks. Mem. 452. Chairman T. Akashi. Address: Eiraku-cho, Kojimachi-ku, Tokyo.
- Bankers' Club, Osaka**—Est. 1897. Mem. 396 Banks. Chairman S. Nakane. Address: 29, Nakanoshima 1-chome, Kita-ku Osaka.

Bankers' Club, Tokyo—Est. 1880 as a social organ of Tokyo bankers. Mem. 480. Pres. K. Sejimo. Address: 8, Marunouchi 1-chome, Tokyo.

Bankers' Club, Yokohama—Chairman K. Kodama; Sec. K. Ishii. Address: Honcho 3-chome, Naka-ku, Yokohama.

Barristers' Association, Tokyo—Est. 1896. Issues a monthly periodical. Mem. 1,868. Rep. K. Inomata. Address: Nishi Hibiya, Kojimachi-ku, Tokyo.

Bio-geographical Society of Japan—Est. 1920. Mem. about 100; issues the Bulletin of the Bio-geographical Society of Japan as its organ. Address: 9, Mita Tsunamachi, Shiba-ku, Tokyo.

Botanical Society of Japan, The—Est. 1882. Issues The Botanical Magazine, monthly. Mem. 500. Address: Botanical Inst., Tokyo Imp. Univ., Tokyo.

British Association of Japan—Chairman J. L. Graham; Hon. Sec. Rev. F. E. Mercer. Address: 9, Marunouchi East, Tokyo. (Yokohama Branch: Chairman H. W. Kent. Address: 7, Bund, Yokohama).

British Society—Est. 1903. As a sister society of the Japan Society of London. Mixed Japanese and British membership of about 275. Patron, H. I. H. Prince Chichibu; Hon.-Secr. A. W. Medley. Address: 1, Enokisaka-machi, Akasaka-ku, Tokyo.

Broadcasting Corporation of Japan, The—Est. 1926. To undertake radio broadcasting enterprise and other works on wireless electric communication permitted by the government authorities. Mem. 5,439. No. of listeners at Sept., 1927, 2,210,052. Pres. S. Komori. Address: Shisei-Kaikan, Hibiya, Tokyo.

(C)

Central Association of Industrial Guilds—Est. 1910. Issues a Bulletin. Mem. 12,665. Pres. S. Yoshino. Address: c/o Shokosho, Kyobashi, Kyobashi-ku, Tokyo.

Central Board of Health—A Semi-official organ. Est. 1879 to investigate into general sanitation affairs under control of the Home Minister; organized with a standing committee of 30 and a number of prominent medical and sanitation experts. Pres. The Home Minister. Address: Home Office, Kojimachi-ku, Tokyo.

Central Charity Association—Created 1908 in Tokyo, at the instance of the late Viscount E. Shibusawa, Count K. Kiyoura, and a large number of prominent men with the object to inquire into the modus operandi and condition of charity and relief works at home and abroad, to place charity bodies on a definite system and to bring them into harmonious relation, to bring charity bodies into closer touch with the general public, and extend guidance and encouragement to charity works and help their conduct. Address: c/o Dojunkai, Uchisaiwai-cho 2-chome, Kojimachi-ku, Tokyo.

Ceramic Association, Japan—Est. 1892. Issues a magazine. Mem. 1,700. Pres. Count K. Kaneko. Address: 6, Nishi Ginza 4-chome, Kyobashi-ku, Tokyo.

Chemical & Physical Research Institute—vid. Chapter on Education.

Chemical Society of Japan, The—Est. 1878 as the Tokyo Chemical Society; changed to the present name, 1921;

publishes The Journal of the Chemical Society of Japan, in Japanese, monthly. Mem. 1,500. Pres. J. Samejima, D. Sc. Address: Chem. Inst., Tokyo Imp. Univ., Hongo-ku, Tokyo.

Chikyu Gakudan (Association of Geographers & Geologists)—Est. 1924. Issues "Chikyu" (The Earth), in Japanese, monthly. Mem. 800. Chairman T. Ogawa, D. Sc. Address: Geological Inst., Tokyo Imp. Univ., Hongo-ku, Tokyo.

Chosen Medical Society—Est. 1911. Issues The Journal, in Japanese, monthly. Mem. 1,000. Pres. K. Shiga, M.D. Address: Gov.-Gen. Hospital, Renkendo, Keijo (Seoul).

Churui Dokokai (Society of Entomologists)—Est. 1925. Mem. about 50. Issues the Zephyrus, in Japanese, as its organ. Address: Science College, Kyushu Imp. University, Fukuoka.

Civil Engineering Society—Est. 1914. Issues The Journal of the Civil Engineering Society, in Japanese, bi-monthly. Mem. 2,510. Pres. B. Kusakabe, D. Eng. Address: Yuraku-cho, Kojimachi-ku, Tokyo.

Club Germania—Pres. C. G. Schramm. Address: 5, Bluff, Yokohama.

Columbia Society—Pres. A. G. Kellogg; Vice-Pres. F. C. Thomson. Address: The President's Residence.

Cotton Spinners Union, Japan—Est. 1882. Issues a monthly bulletin. Mem. 58 Spinning Cos. Chairman F. Abo. Address: Mengyo Kaikan, Bingo-machi, Higashi-ku, Osaka.

(D)

Dai Nihon Butoku-kai (Japan Martial Art Assn.)—Est. 1898. Issues the Martial Art. Mem. 2,167,276. Pres. Gen. T. Nara; Vice-Pres. T. Atobe, Lieut.-Gen. T. Yamamoto. Address: Heian Shrine, Okazaki Park, Kyoto.

Daito Bunka Kyokai (Great Eastern Cultural Assn.)—Issues a magazine "Daito Bunka." Mem. 200. Pres. T. Yamamoto. Address: 7, Fujimi-cho 1-chome, Kojimachi-ku, Tokyo.

Deutsche Gesellschaft für Natur- und Völkerkunde Ostasiens (O. A. G.) (German East Asiatic Society)—Est. 1875. Object: Study of Culture and Nature in the Far East. Patron H. E. Dr. Herbert von Dicksen; Pres. K. Melasner; Vice-Pres. J. Barth; Librarian Dr. C. von Weegmann. Address: 7, Hirakawa-cho 2-chome, Kojimachi-ku, Tokyo.

(E)

Eiraku Club—Est. 1914. By graduates and friends of Waseda University as social organ. Mem. about 800. Pres. Dr. S. Takata; Sec. S. Tamura. Address: Eiraku-cho, Kojimachi-ku, Tokyo.

Electrical Association of Japan, The—Est. 1912. Mem. 2,766. Dir. Y. Ikee. Address: Yurakucho, Marunouchi, Tokyo.

Electric Club—A Social Club. Est. 1922. Mem. 1,400. Pres. K. Inoue. Address: Marunouchi, Yuraku-cho, Kojimachi-ku, Tokyo.

Emigration Society, Japan—Est. 1914. Publishes a Bulletin. Mem. 700. Pres. S. Miyao. Address: 35, Maruyama-cho, Koishikawa-ku, Tokyo.

Engineering Society—Est. 1879. Reorganized in 1922 as an associated body of several learned societies; issues The Journal of the Engineering Society, in Japanese; The History of the Industry of the Meiji Era, (in Japanese) partly published. Mem. 12 Societies. Pres. M. Kano, Dr. Engr.

Esperanto Institute, Japan—Est. 1919. Mem. 1,300. Rep. W. Oishi. Address: 13, Motomachi 1-chome, Hongo-ku, Tokyo.

Ex-Service Men's Association—Est. 1910. Publishes five magazines. Mem. 3,000,000. Address: Kudan, Kojimachi-ku, Tokyo.

(F)

Fishery Association, Japan (Dai Nippon Suisan-kai)—Est. 1882; and reorganized into a corporation in 1909. Issues a monthly organ. Mem. 5,000. Patron H. I. H. Prince Fushimi; Pres. I. Itani. Address: Sankaido Bldg., 1, Tameike, Akasaka-ku, Tokyo.

Fishery Association, Osaka—Est. 1922. Mem. 1,600. Pres. J. Izumi. Address: Osaka Prefectural Office, Osaka.

Foreign Affairs Association of Japan, The—Est. 1922. Issues "Kokusai Hyoron" (in Japanese), "Contemporary Japan" (in English), "The Japan Year Book" (in English). Dir. K. Inahara. Address: New Osaka Bldg., Hibiya, Tokyo.

Foreign Trade Association, Yokohama—Est. 1904. Mem. 250. Pres. N. Joko; Vice-Pres. Y. Isono; Sec. M. Saito. Address: Kaigan-dori 1-chome, Naka-ku, Yokohama.

Forestry Association, Japan (Dai Nippon Sanrin-kai)—Est. 1882. Mem. 4,500. Hon. Pres. H. I. H. Prince Nashimoto; Pres. K. Wada. Address: 1, Tameike-machi, Akasaka-ku, Tokyo.

Foundation for the Promotion of Scientific and Industrial Research of Japan—Est. 1932. Address: Department of Education, Sannen-cho, Kojimachi-ku, Tokyo.

Franco-Japanese Society—Est. 1856. Mem. Over 830. Patrons Prince Kan-in and French Ambassador; Chief Dir. Viscount S. Soga. Address: 3, Surugadai 1-chome, Kanda-ku, Tokyo.

Fuel Society of Japan, The—Est. 1922. Publishes The Journal of the Fuel Society of Japan, in Japanese, monthly. Mem. 1,750. Pres. Baron Vice-Adm. S. Sakamoto. Address: Fuel Research Inst. Kawasabashi, Saitama-ken.

(G)

Gakushi-kai—(See University Graduates Society).

Gastroenterological Association of Japan, The—Est. 1926. Publishes The Journal of Gastro-entorology, in Japanese, monthly. Mem. 1,350. Pres. I. Matsuo, M.D. Address: Univ. Hospital, Kyoto Imp. Univ., Kyoto.

General Federation of Labour, Japan—Est. 1926. Mem. 53,753. Pres. K. Matsuoka. Address: Mita-Shikokumachi, Shiba-ku, Tokyo.

Geographical Society of Tokyo, The—Est. 1879. Publishes "Chigaku Zasshi" (Geographical Magazine) in Japanese, monthly. Mem. 272. Pres. Marquis M. Hosokawa. Address: 48, Shimo-Niban-cho, Kojimachi-ku, Tokyo.

Geological Society of Japan, The—Est. 1893. Publishes The Journal of the Geological Society of Japan, in Japanese, monthly. Mem. 750. Pres. T. Ogawa. Address: Geo. Inst., Tokyo Imperial University, Hongo-ku, Tokyo.

German East Asiatic Society—(See Deutsche Gesellschaft für Natur- und Völkerkunde Ostasiens).

Great Asia Association, The—Est. 1922. Object to realize the formation of a league of Asiatic nations. Issues an organ "Dai Ajiya Shugi," in Japanese, monthly. Rep. General Iwane Matsui (Supreme War Councillor). Address: Osaka Bldg., Uchisaiwai-cho 3-chome, Kojimachi-ku, Tokyo.

(H)

Historical Society—Mem. 1,400. Pres. Dr. S. Yamani. Address: Historical Compilation Committee, Tokyo Imp. Univ., Tokyo.

Hokkaido Medical Society—Est. 1922. Issues The Journal, in Japanese, bi-monthly. Mem. 500. Pres. B. Hata, M.D. Address: Faculty of Med., Hokkaido Imp. Univ., Sapporo.

Horticultural Association of Japan, The—Est. 1923. Issues The Journal of the Horticultural Assn. of Japan, in Japanese. Mem. 150. Pres. H. Hara, D. Agr. Address: Shibuya-ku, Tokyo.

Hosei-kai—Est. 1914. As the central association for the control of societies for discharged prisoners; issues the bulletin. Pres. Minister of Justice. Address: Justice Dept., Tokyo.

(I)

Illuminating Engineering Society of Japan—Issues Journal of the Illum. Engrg. Soc. of Japan, in Japanese, quarterly. Mem. 1,230. Pres. T. Nomura. Address: Denki Club, Yuraku-cho, Marunouchi, Tokyo.

Imperial Academy—Est. 1879. Is subject to control of Minister of Education; joined in 1906, the International Association of Academies; 100 members elected from among scholars in humanities, letters and social science (1st Sec.) and sciences pure and applied (2nd Sec.), and nom. by the Emperor; undertakes translation and research works, grants research funds, awards prizes and publishes proceedings (monthly). Pres. D. J. Sakurai, Privy Councillor; Sec. Dr. M. Kato; Dir. 1st Sec., K. Onozuka, L.D.; Dir. 2nd Sec., S. Sato, M.D. Address: Ueno Park, Tokyo.

Imperial Academy of Arts—(Vid. Chapter on Arts & Crafts).

Imperial Aeronautic Society (Teikoku Hikokai)—Est. 1914. Issues the Bulletin. Mem. 87,000. Vice-Pres. Baron Y. Sakatani. Address: Tamura-cho, Shiba-ku, Tokyo.

Imperial Headquarters of Boy Scouts of Japan—Est. 1922. Mem. 105,465. Chief Director Count Y. Htura. Address: Mombusho Bldg., Tokyo.

- Imperial Railway Association**—Est. 1895. Publishes as organ *Teikoku Tetsudo Kyokai Kwaibo*. Mem. 2,566. Pres. S. Sugiura. Address: Yuraku-cho, Marunouchi, Tokyo.
- Indian Merchants Association, Yokohama**—Pres. Deteram Isardas Mahtani; Vice-Pres. Parsram Tahirajrai. Address: 282, Yamashita-cho, Yokohama.
- Indo-Japanese Association**—Est. 1903. Publishes a Journal; fused the Japan-Dutch Society. Mem. 1,000. Pres. Marquis N. Okuma. Address: 3, Uchisaiwai-cho 1-chome, Kojimachi-ku, Tokyo.
- Industry Club, Japan**—Est. 1917. By manufacturers for investigating various industrial problems, encouraging invention, promoting industry, etc. Mem. 1,085. Pres. S. Ohashi, Mng.-Dir. Baron S. Goh. Address: 2, Marunouchi 1-chome, Tokyo.
- Industry Club, Osaka**—Est. 1929. Object, to help development of industries; issues a bulletin. Mem. 4,050. Rep. T. Matsuo. Address: Osaka Technical College, Osaka.
- Institute for Economic Research, Osaka University of Commerce**—Est. 1923. Published The Dictionary of Political Economy, in Japanese. Mem. 26. Pres. Dr. S. Kawata. Address: Sugimoto-cho, Sumiyoshi-ku, Osaka.
- Institute for Science of Labour, The**—Est. 1921 by Mr. M. Ohara. Object, Research works for Industrial Physiology and Industrial Psychology, etc. Mem. 15. Dir. Dr. G. Teruoka. Address: Kurashiki, Japan.
- Institute of Electrical Engineers of Japan, The**—Est. 1885. Issues The Journal of the Inst. of Elec. Engr. of Japan, monthly, and The Selected Papers from the Journal of the Inst. of Elec. Engrg. of Japan, occasionally. Mem. 5,521. Pres. S. Inada.
- Institute of Japanese Architects, The**—Est. 1886. Issues The Journal of Architecture, in Japanese, monthly. Mem. 4,712. Pres. T. Yokoyama, Dr. Engrg.
- Institute of Telegraph & Telephone Engineers of Japan, The**—Est. 1917. Issues Journal of I. T. T. E. J., in Japanese, bi-monthly. Mem. 1,790. Pres. Y. Yonezawa. Address: Bureau of Tech. Affairs, Communications Dept., Tokyo.
- International Association of Japan, The**—Est. 1920 by the late Viscount Eitchi Shibusawa and others. Interested in the work of the League of Nations and formerly called the League of Nations Association of Japan; changed to the present name in 1933. Issues as its organ a monthly periodical "International Understanding," in Japanese, and two other monthlies "International Gleanings from Japan," in English and "Sekai-to-Warera," in Japanese, occasional books and pamphlets and also books. Membership, about 9,700. Pres. Viscount K. Ishii; Vice-Pres. T. Yamakawa. Address: 12, Marunouchi 2-chome, Kojimachi-ku, Tokyo.
- International Educational Association**—Est. 1921. Mem. 180. Pres. Count H. Hayashi. Address: Hitotsubashi, Kanda-ku, Tokyo.
- International Law Association**—Publishes a magazine. Mem. 340. Pres. S. Tachi. Address: Tokyo Imp. Univ., Hongo-ku, Tokyo.
- International Press Association**—Est. 1920. As a social organ of prominent Japanese and foreign journalists, foreign press correspondents, etc. Mem. about 50. Pres. M. Zumoto. Address: Shimbun Rengo-sha, Ginza Nishi 8-chome, Kyobashi-ku, Tokyo.
- International Young Women & Children's Society, The**—Est. 1934. With the object to promote friendly relations and contribute to advancement of world culture mainly by exchange of correspondence between school children and girl students of Japan and other countries. Publishes as its organ a monthly magazine "Sekai-to-Josei" or The World & Girls. Address: Times Bldg., 5, Ginza Nishi 7-chome, Kyobashi-ku, Tokyo. Branch Office: 1027 W. 36th Place, Los Angeles, Calif., U. S. A.
- Iron & Steel Association, Japan**—Est. 1915. Issues The Iron and Steel, in Japanese, monthly. Mem. about 1,380. Rep. Hattori. Address: Yuraku-cho, Kojimachi-ku, Tokyo.

(J)

- Japan-America Society of Kobe (Kobe Nichi-bei Kyokwai)**—Est. 1920. Mem. about 200. Rep. S. Takura. Address: 28, Chitose, Nishinomiya, Hyogo-ken.
- Japan-British Society**—Est. 1906. With the object to study of things English and promote cordial relation between the people of Great Britain and Japan. Mem. 300. Pres. H. E. the British Ambassador. Address: Tokyo, Japan.
- Japan-Canada Association**—Est. 1930. With the object to promote friendly relations between Japan and Canada. Mem. 100. Chairman Baron Y. Sakatani; Rep. S. Shimizu. Address: Industrial (Kogyo) Club, Marunouchi, Tokyo.
- Japan-Chile Trade Association**—Est. 1928. Mem. 50. Pres. K. Inabata. Address: Osaka Chamber of Commerce & Industry.
- Japan-China Business Men's Association**—Est. 1920. Mem. 200. Pres. Kenji Kodama. Address: 2, Marunouchi 3-chome, Tokyo.
- Japan-Denmark Society, The**—With the object to promote friendly relations between the peoples of Japan and Denmark. Mem. 130. Hon. Pres. Baron R. Bertouch-Lehn; Pres. Marquis Maeda. Address: c/o Asano Dazoku Kaisha, New Kajjo Bldg., Marunouchi, Tokyo.
- Japan Economic Federation**—An associated body of leading business organizations in Japan. Est. 1922. With the object to investigating various economic problems. Mem. 675. Pres. Baron S. Goh. Address: Kogyo Club Bldg., Marunouchi, Tokyo.
- Japan Forest Association**—Est. 1882. Mem. 4,000. Pres. K. Wada. Address: 1, Tameike-cho, Akasaka-ku, Tokyo.
- Japan-German Cultural Society (Japanisch-Deutsches Kulturinstitut)**—Est. 1927. Mem. about 100. Pres. Marquis T. Okubo. Address: Hibiya Park, Kojimachi-ku, Tokyo.
- Japan-German Society (Deutsch-Japanische Verein)**—Est. 1921. Mem. 515. Pres. No. Sata, D. Med.; Vice-Pres. Wagner. Address: Shiomi Laboratory, Dojima, Kita-ku, Osaka.

- Japan Humane Society**—(See Nippon Jindo-kai)
- Japan Manchukuo Central Association, The**—Est. 1911. To promote friendly relations between Japan and Manchukuo, and to do active work for the development and progress of both countries. Mem. 600. Dir. M. Miyata, J. Hirose, etc. Address: c/o Teikoku Kyokai-Kaikan, 9, Hitotsubashi-dori, Kanda-ku, Tokyo.
- Japan-Mexico Society**—Est. 1927. Mem. about 270. Pres. Vice-Adm. Keizaburo Moriyama. Address: 80, Yochomachi, Ushigome-ku, Tokyo.
- Japan Nickel Information Bureau**—Est. 1922. Metallurgical assistance to Japan industry relating to nickel and nickel alloys. Bureau at London, Paris, Brussels, Frankfurt-am-Main, Milan and New York. Hon. Advisers K. Honda, Viscount T. Inouye, M. Kamo, B. Katsura, B. Mano, Viscount K. Okuchi, D. Saito, K. Tawara; Counsellor J. Matsumoto; Adviser & Acting Dir. James A. Rabbitt, M. Yamaguchi, T. Okamoto. Address: Shisel Kaikan, 1, Uchiyamasbita-cho, Kojimachi-ku, Tokyo.
- Japan Rayon Association, The**—Est. 1927. Mem. 21 Rayon Cos. Rep.-Dir. A. Hirashima. Address: Nomura Bldg., Bingo-machi 2-chome, Higashi-ku, Osaka.
- Japan-Siam Association, The**—Est. 1927. With the object to promote friendly relations between Japan and Siam. Mixed membership of about 100 Japanese and resident Siamese. Patron H. I. H. Prince Chulabhu; Hon. Pres. The Siamese Minister. Address: Imperial Hotel, Tokyo.
- Japanese Association for Prevention of Tuberculosis, The**—Est. 1913. Issue an organ "Jussai Kofuku" in Japanese, monthly. Pres. Eigorō Kanasugi, M.D. Address: 6, Ote-machi 1-chome, Kojimachi-ku, Tokyo.
- Japanese Association for Social Hygiene**—Est. 1929. Pres. S. Matsumoto. Address: Kyoto Imp. Univ., Kyoto.
- Japanese Association for Tuberculosis, The**—Est. 1923. Issues "Kekkaku" (Tuberculosis) in Japanese, monthly. Mem. 1,428. Pres. E. Arima, M.D. Address: Tokyo Municipal Sanatorium, Egota, Nakano-ku, Tokyo.
- Japanese Dentists Association**—Pres. M. Chiwaki. Address: 1, Tori 1-chome, Nishinomiya-ku, Tokyo.
- Japanese Dermatological Association, The**—Est. 1901. Issues Japanese Journal of Dermatology & Urology, in Japanese (abstracts in European languages), monthly. Mem. 2,500. Pres. M. O. D. Address: 45, Shimonbancho, Kojimachi-ku, Tokyo.
- Japanese Foundation for Cancer Research, The**—Est. 1905. Issues The Japanese Journal of Cancer Research, in European languages, annually, and The Japanese Journal of Cancer Research, in Japanese, quarterly. Pres. M. Nagayo, M.D. Address: 2615, Nishi-Sugamo 2-chome, Toshima-ku, Tokyo.
- Japanese Genetic Society**—Est. 1920. Issues Japanese Journal of Genetics, in Japanese, quarterly. Mem. 425. Chief Secy. S. Ikeda, D. Sc. Address: Imp. Agr. Exp. Station, Nishigahara, Tokyo.
- Japanese Gynecological & Obstetrical Association**—Est. 1902. Issues Journal of Japanese Gynecological & Obstetrical Association, in Japanese, monthly. Mem. 1,700. Pres. R. Tojo, M.D. Address: Gyn. & Obs. Inst., Tokyo Imp. Univ., Tokyo.
- Japanese Microbiological Society**—Est. 1904. Issues Journal of the Japanese Microbiological Society in Japanese, monthly. Mem. 2,000. Pres. K. Kiyono, M.D. Address: Microbiological Inst., Kyoto Imp. Univ., Kyoto.
- Japanese Neurological and Psychiatry Association, The**—Est. 1902. Issues Neurological Journal in Japanese, monthly. Mem. 1,000. Superintendent K. Miura, M.D. Address: Psychiatry Inst., Tokyo Imp. Univ., Tokyo.
- Japanese Ophthalmological Society, The**—Est. 1897. Issues Journal of the Japanese Ophthalmological Society, in Japanese, monthly. Mem. 1,000. Pres. S. Ishihara, M.D. Address: Ophth. Inst., Tokyo Imp. Univ., Tokyo.
- Japanese Pathological Society**—Est. 1911. Issues Journal of the Japanese Pathological Society, in Japanese, and Transactions of J. P. S., in European languages, both annually. Mem. 860. Pres. T. Ogata, M.D. Address: Path. Inst., Tokyo Imp. Univ., Tokyo.
- Japanese Pediatric Association**—Est. 1896. Issues Pediatric Journal, in Japanese, monthly. Mem. 2,850. Pres. K. Hirai, M.D. Address: Goban-cho, Kojimachi-ku, Tokyo.
- Japanese Society for the Study of Diseases of Digestive Organs**—Est. 1902. Issues The Journal, in Japanese, bi-monthly. Mem. 3,100. Pres. K. Hirayama, M.D. Address: Hosp. for Dig. Org. Disease (Isho Byoin), Uchisaiwai-cho, Kojimachi-ku, Tokyo.
- Japanese Society of Anatomy**—Est. 1898. Mem. 500. Pres. T. Shindo. Issues Journal of Anatomy. Address: Inst. of Ana., Tokyo Imp. Univ., Tokyo.
- Japanese Society of Brewing**—Est. 1906. Issues The Journal of the Japanese Society of Brewing, in Japanese, monthly. Mem. 10,445. Pres. H. Ohya. Address: Government Inst. of Brewing, Takinogaya, Tokyo.
- Japanese Society of Internal Medicine**—Est. 1907. Issues The Journal, in Japanese, monthly. Mem. 5,005. Pres. K. Miura, M.D. Address: 6, Tsuchiiji 3-chome, Kyobashi-ku, Tokyo.
- Japanese Society of Laryngology, Otology & Rhinology**—Est. 1893. Issues Journal of Japanese Society of Laryngology, Otology & Rhinology, in Japanese, monthly. Mem. 1,000. Pres. W. Okada, M.D. Address: Inst. of Lary., Oto & Rhl., Tokyo Imp. Univ., Tokyo.
- Japanese Society of Preventive Medicine**—Est. 1923. Issues "National Hygiene," in Japanese, monthly. Pres. S. Toda, M.D. Address: Inst. Hyg., Kyoto Imp. Univ., Kyoto.
- Japanese Society of Surgery, The**—Est. 1899. Publishes Journal of the Japanese Society of Surgery, in Japanese. Mem. 3,000. Pres. H. Ito. Address: Inst. of Surgery, Tokyo Imp. Univ., Tokyo.
- Japanese Society of Veterinary Science**—Est. 1921. Issues Journal of the Japanese Soc. Vet. Sc., quarterly. Mem. 317. Pres. N. Nitta, D. Vet. Address: Inst. Vet. Sci., Kyoto Imp. Univ., Kyoto.
- Japanese Urological Association, The**—Est. 1921. Issues The Journal of the Japanese Urological Association, in Japanese, 8 per year. Mem. 1,000. Pres. M. Kitagawa, M.D. Address: Derm. & Uro. Inst., Keio Univ., Tokyo.

Japan-Deutsche Kultur-Institut (Nichi-Doku Bunka Kyokai)—Est. 1921. Object, to exchange and promote cultural development Japanese and German. Mem. 100. Mng.-Dir. J. Takakusu, Dr. Lit. Address: Shisei Kaikan Bldg., Hibiya Park, Tokyo.

Journalists' Association—Est. 1920. Mem. 600. Rep. T. Nozawa. Address: Uchisaiwai-cho. Kojimachi-ku, Tokyo.

Jurisprudence Society—Est. 1894. Mem. 4,100. Publishes an organ. Pres. Dr. S. Hozumi. Address: Law Coll., Imp. Univ., Tokyo.

(K)

Kaikosha (Military Club)—Est. 1877. Military officers' club. Mem. about 19,000. Pres. Count Gen. J. Terauchi. Address: Kudan, Tokyo.

Kelfuk-kai—Est. 1925. Pres. K. Kiyoura; Vice-Pres. Home Minister. Address: c/o Dept. of Home Affairs.

Kelmel-kai—Est. 1918. With a fund of ¥1,000,000, contributed by Mr. T. Akaboshi, a millionaire, for facilitating special researches, investigations, compilations and invention; translates foreign works; holds lecture meetings; issues publications, etc. Mng.-Dir. T. Okubo. Address: Kajo Bldg., Marunouchi, Tokyo.

Kelo Medical Society—Est. 1920. Issues The Journal, in Japanese, Monthly. Mem. 500. Vice-Pres. T. Kitashima, M.D. Address: Kelo Univ. Hospital, Yotsuya-ku, Tokyo.

Klitau Kyokai (Association Concordia)—Est. 1912. By leading thinkers and religionists for discussing problems of religion and thoughts. Mem. 117. Pres. M. Anezaki. Address: 117, Hakusan-Gotemachi, Koishikawa-ku, Tokyo.

Kinki Gynecological Society—Est. 1915. Issues "Kinki Fujin-ka Gakkai Zasshi," in Japanese, quarterly. Mem. 1,250. Secretaries H. Okabayashi, M.D., J. Ogata, M.D. Address: Gyn. Inst., Kyoto Imp. Univ., Kyoto.

Kitasato Institute for Infectious Diseases—Est. 1914. Issues The Kitasato Archives of Experimental Medicine (Quarterly Journal in foreign languages, publishing since 1917); Saikingaku Zasshi (monthly journal in Japanese language, published since 1895). Mem. 54. Pres. T. Kitashima, M.D. Address: Shirokane Sanko-cho, Shiba-ku, Tokyo.

Kodokan—Est. 1898. Object, promotion of moral and physical culture through practice of "Judo". Mem. 20,000. Pres. J. Kano, Mem. of House of Peers. Address: Sakashita-machi, Koishikawa-ku, Tokyo.

Kojunsha (Social Club)—Est. 1870. By graduates of and others connected with Kelo University. Mem. 3,332. Pres. K. Hayashi. Address: Ginza, Tokyo.

Kokka Gakkai (Political Science Society)—Issues a magazine "Kokka Gakkai Zasshi" in Japanese, monthly. Mem. 1,800. Pres. Baron Y. Sakatani. Address: Law College, Tokyo Imp. Univ., Tokyo.

Kokubo Gikai (National Defence Association)—Est. 1917. By those interested in the defence problems. Rep. O. Ito. Address: Shisei Kaikan, Hibiya Park, Kojimachi-ku, Tokyo.

Kokusai Bunka Shinkokai (The Society for International Cultural Relations)—Est. 1934. Object, international exchange of cultures, in particular the enhancement of Japanese and Oriental culture abroad, contribution to the world development of culture, and promotion of human welfare. President D'Honneur H. I. H. Prince Takamatsu; Pres. Prince F. Konoye. Address: Meiji Seimei-kan, Marunouchi, Kojimachi-ku, Tokyo.

Kuramaye Industrial Association—Est. 1906. By the graduates of and those connected with the former Tokyo Higher Technical School as an organ to promote industrial development. Mem. 6,709. Pres. E. Oishi. Address: 8, Shimbashi 2-chome, Shiba-ku, Tokyo.

Kurashiki Institute for Research of Science of Labour—Est. 1920. By M. Ohara, a millionaire of Okayama. Object, to investigate the scientific aspects of labour problems. Pres. Y. Terutoshi. Address: Kurashikimachi, Okayama Prefecture.

Kyocho Kwa (Labor & Capital Harmony Assn.)—Est. 1919. Pres. Prince I. Tokugawa. Address: Shiba Park, Tokyo.

Kyoto Dermatological Society—Est. 1923. Issues Acta Dermatologica, partly in European languages, monthly. Mem. 1,500. Pres. S. Matsumoto, M.D. Address: Derm. Inst., Kyoto Imp. Univ., Kyoto.

Kyoto Medical Society—Est. 1904. Issues The Journal in Japanese (abstracts in European languages), monthly. Mem. 1,100. Pres. A. Fujinami, M.D. Address: Faculty of Med., Kyoto Imp. Univ., Kyoto.

Kyushu Medical Society—Est. 1907. Issues the Journal, mostly in Japanese, monthly. Mem. 1,400. Pres. I. Kubo, M.D. Address: L. O. R. Inst., Kyushu Imp. Univ., Fukuoka.

(L)

Lacquer Workers Association, Japan—Est. 1890. Object, to promote progress and development of lacquer industry; issues a bulletin. Mem. 550. Pres. M. Noma. Address: Matsuda-cho, Kanda-ku, Tokyo.

Latin American-Japanese Society—Created by Japanese interested in Central and South American countries and people of these republic connected with Japan. Mem. 260. Pres. Prince S. Ichijo. Rep. I. Aoyagi. Address: 2, Marunouchi 3-chome, Tokyo.

Library Association of Japan, The—Est. 1892. Reorganized in 1906 for investigating matters concerning library management, etc.; publishes reports. Mem. 1,510. Rep. K. Matsumoto. Address: c/o Education Dept., Kojimachi-ku, Tokyo.

Life Assurance Society—Est. 1905. Mem. 38. Life assurance concerns; publishes a quarterly bulletin. Rep. S. Kuze. Address: Yuraku-cho, Kojimachi-ku, Tokyo.

Life Boat Association—Est. 1889. Has 72 stations throughout the country with 54 branches; granted ¥15,000 by the Imp. Court '16. Mem. 147,625. Pres. Count Y. Matsudaira. Address: Saga-cho 1-chome, Fukagawa-ku, Tokyo.

(M)

Manchuria Medical Association—Est. 1912. Issues "The Oriental Medicine," monthly. Mem. 625. Pres. G. Todani, M.D. Address: Manchuria Med. Coll., Hoten (Mukden).

Manchu Bunka Kyokai (The Manchurian Enlightening Society)—Est. 1920. Originally as Manmo Bunka Kyokwai; object, the development of culture in Manchoukoo & Mongolia; issues two magazines monthly. Mem. 2,500. Pres. Y. Matsuo. Address: Dairen.

Maritime Law Association of Japan, The—Est. 1901. To attend international maritime conference. Mem. 21. Pres. Dr. N. Matsumami. Address: 17, Naka-cho, Ushigome-ku, Tokyo.

Mathematical Association of Japan for Secondary Education, The—Est. 1919. Publishes Journal of Mathematical Association of Japan, in Japanese, bi-monthly. Mem. 1,619. Pres. T. Hayashi, D. Sc. Address: Tokyo Higher Normal School for Women.

Medical Association of Formosa, The—Est. 1902. Issues The Journal in Japanese (abstracts in European languages), monthly. Mem. 1,000. Pres. T. Horiuchi, M.D. Address: Taihoku Higher Med. School, Taiwan.

Medical Association of the Japanese Government Railways, The—Est. 1914. Issues The Journal, in Japanese, monthly. Mem. 1,619. Pres. S. Sato, M.D. Address: Tokyo Railway Hospital, Shinjuku, Yodobashi-ku, Tokyo.

Meiji Jingu Hosan-kai—Est. 1915. Mem. 90,000. Pres. Prince I. Tokugawa. Address: Hikokan, 3, Tamura-cho 1-chome, Shiba-ku, Tokyo.

Meteorological Society of Japan, The—Est. 1882. Issues The Journal of the Meteorological Society of Japan, monthly. Mem. 510. Pres. T. Okada, D. Sc. Address: Central Meteo. Observatory, Tokyo.

Military Surgeons Association, The—Est. 1909. Issues The Journal, in Japanese, monthly. Mem. 5,500. Pres. Surgeon-Gen. K. Yamada, M.D. Address: Bureau of Med. Affairs, Army Dept., Tokyo.

Minakata Botanical Laboratory—Est. 1922. For supporting the research work of Dr. Kumakusu Minakata, a noted scientist specializing in moss and lichens; fund ¥100,000; publishes Reports. Address: Tanebe, Wakayama-ken.

Mining Institute of Japan, The—Est. 1885. Publishes The Journal of the Mining Institute of Japan, in Japanese, monthly. Mem. 1,120. Pres. A. Matoba, D. Egr. Address: 15, Kaga-cho, Kyobashi-ku, Tokyo.

Mining Society of Chosen, The—Est. 1917. Publishes the Bulletin of the Mining Society of Chosen, monthly, and The Journal of the Mining Society of Chosen, quarterly. Mem. 250. Pres. K. Kuroki. Address: Minami Yonekura-cho, Kello (Seoul), Chosen.

Municipal Research Board (Tokyo)—Est. 1922. With the view to investigating problems affecting municipal system by the late Count Goto and others on the advice of Dr. Charles Beard. Mem. 150. Address: Yuraku-cho, Kojimachi-ku, Tokyo.

(N)

Nanyo Kyokai—(See South Seas Association).

National Association of Women's Societies in Japan—Est. 1920. Pres. Mme. H. Shimazu. Address: 4, Ura-Kasumigasaki, Kojimachi-ku, Tokyo.

National Council of Japan—Est. 1922. Publishes monthly Bulletin. Chairman Rev. M. Tomita. Address: 6, Nishiki-cho 1-chome, Kanda-ku, Tokyo.

National Park Association—Est. 1929. Publishes its organ "National Parks," monthly. Mem. 500. Pres. M. Hosokawa. Address: Department of Home Affairs, Tokyo.

National Research Council—Est. 1920. Consists of 8 Departments, Gen. Affairs and Scientific, comprising 8 branches of investigation, physics, chemistry, geography, biology, medicine, engineering, astronomy and geophysics; cooperates with the International Research Council formed by the late Allied States, and also serves as a coordinating medium for various scientific associations at home. Has in maximum 100 scientists as its members; the first general meeting held in Dec. 1920. Pres. Dr. J. Sakurai (Privy Councillor).

National Society of Medicine (Kokka Igaku-kai)—Mem. 2,500. Dues ¥4.80. Address: Medical Jurisprudence Dept., Tokyo Imp. Univ., Hongo-ku, Tokyo.

National Society of Physiology, The—Est. 1924. Issues The Physiological Studies, in Japanese, monthly. Mem. 2,623. Pres. H. Ishikawa, M.D. Address: Physiological Inst., Kyoto Imp. Univ., Kyoto.

Natural History Society, Sapporo—Est. 1891. Issues Transactions of the Sapporo Natural History Society, in European languages, occasionally. Mem. 196. Pres. K. Miyabe, D. Sc. Address: Botanical Inst., Hokkaido Imp. Univ., Sapporo, Hokkaido.

Naval Club—(See Suikosha).

Naval Medical Association, The—Est. in 1887. Issues The Journal, in Japanese, quarterly. Mem. 790. Pres. Surgeon Vice-Adm. I. Hirano. Address: Bureau of Med. Affairs, Navy Dept., Tokyo.

Navy League (Kaigun Kyokai), The—An association of prominent navy officers and others interested in naval and maritime affairs. Est. 1921. With the object of diffusing knowledge about national defence problems, particularly naval affairs. Is also interested in the development of shipping, shipbuilding and fishing industry of the country. Has over 70 branch associations throughout the country. Membership about 38,900. Hon. Pres. H. I. H. Prince Fushimi; Vice-Pres. Rear-Adm. N. Iida.

Nawa Entomological Laboratory—Est. 1896. Issues a monthly journal. Dir. U. Nawa. Address: Omiya-cho, Gifu.

Nihon Teyen Kyokai (The Garden Society of Japan)—Est. 1920. Mem. 1,500. Publishes a monthly magazine, The Teyen (Garden). Pres. R. Fujiyama. Address: 55, Shirokanedai-machi 1-chome, Shiba-ku, Tokyo.

Nihon Eibun Gakkai (English Literary Society of Japan)—Est. 1929. By those interested in the study of English language & literature; holds lecture meetings occasionally & issues "Studies in English Literature," both in Japanese & English, quarterly. Reps. S. Ichikawa, Dr. Lit., K. Ishida, K. Doi, etc. Address: English Seminary, Faculty of Letters, Tokyo Imp. Univ., Tokyo.

Nippon Botanical Society, The—Est. 1882. Issues The Botanical Magazine, in Japanese, monthly. Mem. 430. Pres. M. Miyoshi, D. Sc. Address: Imp. Univ. Bot. Garden, Koishikawa-ku, Tokyo.

Nippon Jindo-kai (Japan Homage Society)—Est. 1914. By a number of Japanese and foreign ladies in Tokyo to promote the cause of humanity. Mem. about 200. Rep. Mrs. Mary Nitobe; Sec. Noboru Kaneko. Address: 7E, Kobinata Dai-machi 1-chome, Kolshikawa-ku, Tokyo.

Nippon Kaia Eikisai-kai—(See Seamen's Aid Association, Japan).

(O)

Oceanography Society, Japan—Est. 1921. Publishes "The Sea and Sky," in Japanese, monthly. Mem. 350. Pres. T. Okada, D. Sc. Address: Imp. Marine Observatory, Kobe.

Ohara Institute of Social Research—Est. 1919. By M. Ohara; conducts important researches on social problems in the country. Chief, Dr. I. Takano. Address: Ten-noji, Osaka.

Oriental Association (Toyo Kyokai)—Est. 1898. For developing resources in Formosa, Korea & Manchoukuo; maintains schools in Tokyo, Seoul, Dairen, etc. Bringing up students to devote themselves to colonization work; issues two monthly magazines "Toyo" or the "Orient." Mem. 3,000. Pres. R. Mizuno. Address: Uchisaiwai-cho 1-chome, Kojimachi-ku, Tokyo.

Oriental Astronomical Association—Est. 1920. Issues a monthly magazine, holds lecture, monthly, and annual meetings. Mem. about 1,000. Pres. Dr. I. Yamamoto. Address: Kwansan Observatory, Yamashina, Kyoto.

Oriental Medical Association, Kyoto—Est. 1928. Issues Oriental Journal of Diseases of Infants, in Japanese, quarterly. Mem. 700. Pres. T. Suzuki, M.D. Address: Pediatric Inst., Kyoto Imp. Univ., Kyoto.

Ornithological Society of Japan—Est. 1914. Mem. 100. Associated with the National Association of Audubon Society of America; issues "Aves" twice a year, also publishing books and pamphlets concerning ornithology and holding periodical meetings thrice a year. Pres. Prince N. Takatsukasa; Dir. Dr. N. Kuroda. Address: c/o Science College, Tokyo Imp. Univ., Tokyo.

(P)

Pan-Pacific Association of Japan, The—Est. 1923. By those interested in the Pacific problems; holds occasional meetings. Pres. Prince I. Tokugawa. Address: c/o House of Peers, Tokyo.

Pan-Pacific Club of Tokyo, The—Est. 1923. Held weekly luncheon meeting continuously during the last thirteen years except in summer vacations. Mem. about 500. Hon. Pres. Prince I. Tokugawa. Pres. Viscount T. Inouye. Address: Headquarters Office of the House of Peers, Tokyo.

Pan-Pacific Club, Osaka—Est. 1923. Object, to promote international relationship of the Pacific countries. Mem. about 200. Chairman, Governor of Osaka. Rep. Y. Chikaraishi. Address: Osaka Prefectural Office, Osaka.

Paper Mills Union, Japan—Est. 1880. Issues a monthly magazine. Mem. 54 mills. Chairman G. Fujihara. Address: Yaesu-cho, Kojimachi-ku, Tokyo.

Peers' Club—Est. 1874. As a social body of the titled class. Mem. 1,255. Pres. Prince I. Tokugawa. Address: Sannen-cho, Kojimachi-ku, Tokyo.

Pharmaceutical Society of Japan, The—Est. 1881. Issues Pharmaceutical Journal, in Japanese, monthly. Mem. 4,500. Pres. K. Nishizaki, D. Pharm. Address: Shimomiyabi-cho, Ushigome-ku, Tokyo.

Physico-Mathematical Society of Japan, The—Est. 1877. As Mathematical Society of Tokyo; changed to the present name 1919; issues Proceedings of the Physico-Mathematical Society of Japan, in Japanese. Mem. 1,400. Chairman S. Nishikawa, D. Sc. Address: Faculty of Science Inst., Tokyo Imp. Univ., Tokyo.

Physiological Society of Japan, The—Est. 1922. Mem. 100. Sec. in charge, K. Hashida, M.D. Address: Physiological Inst., Tokyo Imp. Univ., Tokyo.

Phytopathological Society of Japan, The—Est. 1917. Issues Annals of the Phytopathological Society of Japan, partly in English. Mem. 300. Pres. S. Kusano, D. Sc. Address: 12, Hara-machi, Kolshikawa-ku, Tokyo.

Portland Cement Association, Japan—Est. 1909. Mem. 30 Cos. Pres. S. Asano. Address: Teikoku Bldg., Higashi Imabashi, Osaka.

(R)

Red Cross Society, Japan—Est. 1877. Mem. 2,860,827. Japan having joined the Geneva Convention in 1888 The Society's hospital is reputed in accommodation and general arrangement as being the best in the Far East; it attends to training of nurses, a similar service of three year course. Hon. Pres. H. I. H. Marshal Prince Kan-in; Pres. Prince Iyemato Tokugawa; Vice-Pres. Marquis Y. Tokugawa and N. Nakagawa. Address: Shiba Park, Tokyo.

Religious Education Association of Japan, The—Est. 1930. Mem. 1,000. Issues monthly magazine "Shukyo Kyokai." Chairman Rev. A. Ebisawa. Address: Christian Bldg., Nishiki-cho, Kanda-ku, Tokyo.

Roentgen Society of Japan—Est. 1923. Issues Journal of the Roentgen Society of Japan, in Japanese, twice a year. Mem. 600. Pres. Y. Tashiro, M.D. Address: Radiology Dept., Tokyo Imp. Univ., Tokyo.

Rotary Club, Fukuoka—Est. 1921. Rep. Suyeo Nonaka. Address: Hakata Chamber of Commerce & Industry, Nishinakazu, Fukuoka City.

Rotary Club, Kobe—Est. 1920. Rep. M. Fujii. Address: Oriental Hotel, Kaigan-dori, Kobe.

Rotary Club, Kyoto—Est. 1920. Rep. R. Tanabe. Address: Karasumaru Ichijo, Kamikyo-ku, Kyoto.

Rotary Club, Nagoya—Est. 1920. Rep. B. Aoki. Address: Nagoya Chamber of Commerce & Industry, Nagoya City.

Rotary Club, Osaka—Est. 1930. Rep. S. Kawada. Address: 8, Imabashi 3-chome, Higashi-ku, Osaka.

Rotary Club, Tokyo—Est. 1920. Social and cultural society of Japanese and foreign business men resident in Tokyo. Mem. 50. Chairman I. Morimura.

Russo-Japanese Association—Est. 1906. Mem. 350. Chairman Adm. K. Kato. Address: 17, Uchisaiwai-cho 1-chome, Kojimachi-ku, Tokyo.

(S)

Saiseikai—Est. 1912. With funds granted by Imperial Court to extend medical aid to the poor; maintains hospitals in Tokyo and elsewhere for the treatment of the helpless patients. Mem. 53,214. Pres. Prince I. Tokugawa; Vice-Pres. Count Y. Matsudaira and K. Ushio. Address: Akabane-bashi, Shiba-ku, Tokyo.

Scientific Agricultural Society, The—Est. 1887. Publishes Journal of the Scientific Agricultural Society, in Japanese, monthly. Mem. 1,800. Pres. Aso, D. Agr. Address: Agr. Coll., Tokyo Imp. Univ., Tokyo.

Scientific Fishery Association, The—Est. 1915. Issues Proceedings of Sc. Fish. Association, semi-annually. Mem. 114. Address: Fac. of Agr., Tokyo Imp. Univ., Tokyo.

Seamen's Aid Association (Nippon Kaia Eikisai-kai)—Est. 1850. Gives training at its training institutes at Yokohama, Osaka, Kobe, Moji, Nagasaki and 6 other places to about 400 higher class seamen and 700 ordinary hands; gives employment through society's intermediation to officers and men; cares for at its hospitals a number of decrepit sailors or aids families of deceased sailors. Mem. 180,212. Patron H. I. H. Prince Fushimi. Pres. R. Mizuno. Address: Akashi-cho, Kyobashi-ku, Tokyo.

Sericultural Association, Japan (Dai-Nippon Sanshi-kai)—Est. 1892. Publishes a Japanese monthly and a French Bulletin as its organ; reliable information is supplied on application to foreigners abroad. Mem. 298,482. Chairman Y. Matsudaira. Address: 7, Yuraku-cho 1-chome, Kojimachi-ku, Tokyo.

Shiipowners Union, Japan—Est. 1894. Issues a monthly report. Mem. 170. Pres. K. Horii. Address: Akashi-cho, Kyobashi-ku, Tokyo.

Siam Society, The—Est. 1927. To promotion of friendly and cultural intercourse between Siam and Japan. Mem. 185. Pres. Prince F. Konoyo. Address: 1, Sannen-cho, Kojimachi-ku, Tokyo.

Society for the Propagation of Roman Alphabets—Est. 1926. Issues its organ in Romanized Japanese. Mem. 100,000. Pres. Dr. A. Tanakadate. Address: Mitugai Bldg., Yurakutyo, Kodimati-ku, Tokyo.

Society for the Propagation of Scientific Knowledge—Est. 1921. Publishes a monthly magazine "Kagaku Chishiki" Scientific Knowledge in Japanese as its organ and books on science; holds lecture meetings. Address: 2-chome, Marunouchi, Tokyo.

Society of Agriculture & Forestry, Sapporo—Est. 1908. Issues Journal of the Society of Agriculture & Forestry, in Japanese. Mem. 521. Pres. K. Tokinobu. Address: Faculty of Agr., Hokkaido Imp. Univ., Sapporo, Hokkaido.

Society of Astronomical Friends, The—Est. 1920. Issues The Heavens, in Japanese, monthly, and Bulletin, in English, occasionally. Mem. 1,500. Chief Sec. I. Yamamoto, D. Sc. Address: Inst. of Cosmical Physics, Kyoto Imp. Univ., Kyoto.

Society of Chemical Industry, The—Est. 1898. Issues The Journal of the Society of Chemical Industry, in Japanese, monthly. Mem. 1,814. Pres. I. Fujino. Address: Inst. of App. Chemistry, Tokyo Imp. Univ., Tokyo.

Society of Japanology, The—Est. 1920. Object, cultural-anthropological study of Japanese culture; issues a quarterly journal "Study of Japan" in Japanese. Mem. about 200. Pres. S. Nishimura, Dr. Lit. Address: Waseda Univ., Tokyo.

Society of Mechanical Engineers, The—Est. 1897. Issues The Journal of the Society of Mechanical Engineering, in Japanese, monthly. Mem. 4,175. Pres. Baron C. Shiba, D. Eng. Address: Yuraku-cho, Kojimachi-ku, Tokyo.

Society of Naval Architects of Japan—Est. 1897. Issues The Journal of the Soc. of Nav. Arch. of Japan, in Japanese, twice a year, and The Miscellany of the Soc. of Nav. Arch. of Japan, in Japanese, bimonthly; published "A Study of Ancient Ships of Japan," in English by Prof. Shinji Nishimura. Mem. 2,043. Pres. K. Shiba. Address: 8, Marunouchi 3-chome, Tokyo.

Society of Ordnance & Explosives, The—Est. 1905. Issues Journal of the Society of Ordnance & Explosives, in Japanese, bi-monthly. Mem. 763. Pres. U. Tanekoda. Address: Inst. of Tech. of Ord., Tokyo Imp. Univ., Tokyo.

Society of Oto-Rhino & Laryngological Clinic, The—Est. 1925. Issues The Oto-Rhino and Laryngological Clinic, mostly in European languages, bi-monthly. Mem. 600. Pres. S. Hoshino, M.D. Address: Inst. of Oto-Rhino-Laryngology, Kyoto Imp. Univ., Kyoto.

Society of Social Medicine, The—Est. 1887. Issues Journal of Social Medicine in Japanese, monthly. Mem. 980. Pres. S. Mita, M.D. Address: Inst. of Forensic Medicine, Tokyo Imp. Univ., Tokyo.

South Sea Association (Nanyo Kyokai)—Est. 1915. Object, to promote mutual understanding by the study of South Sea matters; publishes a monthly bulletin. Mem. 1,400. Pres. Prince F. Konoyo. Address: 10, Marunouchi 2-chome, Kojimachi-ku, Tokyo.

Statistical Society, Tokyo—Est. 1875. Publishes monthly magazine styled "Tokai Shushi"; also issues the Imperial Japanese Statistical Annual and a number of statistics. Mem. 853. Pres. Dr. Baron Y. Sakatani. Address: Ginza Nishi 3-chome, Kyobashi-ku, Tokyo.

Stock-Breeding Association, Central—Est. 1915. Issues a magazine. Mem. 5,000. Pres. Baron S. Hirayama. Address: 3, Marunouchi 2-chome, Kojimachi-ku, Tokyo.

Suikoshu (Naval Club)—Est. 1876. Naval officers' social club with membership of over 12,129, publishes a bulletin. Pres. Adm. O. Nagano (Naval Minister). Address: Sakae-cho, Shiba-ku, Tokyo.

Sulyo Kwai (The Kyoto Association for Mining & Metallurgy)—Est. 1900. Publishes The Journal of Mining and Metallurgy, Japanese, three times a year. Mem. 361. Pres. D. Saito, D. Eng. Address: Inst. of Min. & Metal., Kyoto Imp. Univ., Kyoto.

Sunday School Association, National—Est. 1907. Mem. 915. Sunday Schools. Rep. T. Yamamoto. Address: 6, Nishiki-cho 1-chome, Kanda-ku, Tokyo.

(T)

Telkoku Fishery Association—Est. 1924. Publishes a monthly magazine "Teisui." Mem. 43 Fishing Corporations. Pres. Viscount M. Nomura. Address: Sankaido Bldg., Tameike, Akasaka-ku, Tokyo.

Telkoku Forestry Association—Est. 1919. Issues a monthly bulletin. Mem. 127. Pres. H. Honda, D. Agr. Address: Sankaido Bldg., Tameike, Akasaka-ku, Tokyo.

Telkoku Hatsumei Kyokai (Society for Protecting Industrial Property)—Est. 1905. Mem. 3,723. Pres. Baron Y. Sakatani. Address: 10, Marunouchi 3-chome, Kojimachi-ku, Tokyo.

Telkoku Hiko Kyokai—(See Imperial Aero Society).

Telkoku Kaiji Kyokai (Imp. Marine Assn.)—Est. 1926. Object, to promote development of industries; publishes a monthly magazine as its organ. Mem. 500. Pres. Baron Y. Sakatani. Address: Yusen Bldg., Marunouchi, Kojimachi-ku, Tokyo.

Telkoku Kyoiku-kai (Japanese Education Association)—Est. 1882. An unofficial advisory body in educational matters; published books and magazines; awards honor to those of meritorious services to education. Mem. 2,745. Pres. M. Nagata. Address: Hitotsubashi-dori, Kanda-ku, Tokyo.

Textile Weaving Association, Japan—Est. 1885. Object, to help development of weaving industry; issues a bulletin. Mem. 1,500. Pres. S. Shibata. Address: Nichibei Shintaku Bldg., Kitamaki-cho, Kyobashi-ku, Tokyo.

Toa Dobun-kai—Est. 1899. Maintains schools at Shanghai, Tientsin and Hankow; devoted to the cultural development in Japan and China and the education of Chinese and Japanese desiring to work in China. Mem. 3,000. Pres. Count N. Makino. Address: Sannen-cho, Kojimachi-ku, Tokyo.

Tohoku Medical Society—Est. 1916. Issues The Journal, in Japanese, 5 per year. Mem. 1,020. Pres. G. Fuse, M.D. Address: Fac. Med., Tohoku Imp. Univ., Sendai.

Tokyo Charity Association—Est. 1871. Maintains a hospital and a medical college in Tokyo; issues a bulletin. Mem. 932. Pres. Prince I. Tokugawa. Address: Atago-cho, Shiba-ku, Tokyo.

Tokyo Club—Est. 1885. By Japanese and foreigners. Mem. about 420. Pres. H. I. H. Prince Kan-in; Vice-Pres. Baron G. Hayashi; Dir. A. Kabayama; Hon. Sec. J. W. Graham; Treas. Viscount H. Akimoto. Address: Sannen-cho, Kojimachi-ku, Tokyo.

Tokyo Institute for Municipal Research, The—Est. 1922. Issues a monthly Journal. Pres. Y. Sakatani. Address: Hitoya, Tokyo.

Tokyo Medical Society—Est. 1886. Issues The Journal, in Japanese, monthly. Mem. 3,000. Chairman H. Nagai. Address: Physiological Inst., Tokyo Imp. Univ., Tokyo.

Toyo Kyokai—(See Oriental Association).

Trades Association, Japan—Est. 1886. Holds meeting monthly and publishes its organ "International Trade," in Japanese, monthly. Mem. 650. Pres. Baron I. Mori-mura; Vice-Pres. E. Okamoto. Address: 7, Nishi-Ginza 3-chome, Kyobashi-ku, Tokyo.

(U)

University Graduates' Society (Gakushi-kwai)—Est. 1886. Admits graduates of Imperial Universities of Tokyo, Kyoto, Kyushu, Tohoku and Hokkaido, and others having connection with the above institutions; publishes monthly bulletin; comprises 18 committees and 1 chief secretary. Mem. 41,000. Pres. Baron Y. Sakatani. Address: Nishiki-cho, Kanda-ku, Tokyo.

(V)

Volunteer Nurses Society—Established as an adjunct of the Japan Red Cross Society (which see), this philanthropic body of women possesses over 18,900 members throughout the country. Chairman Dowager Marchioness Nabeshima. Address: Japan Red Cross Society, Shiba Park, Tokyo.

(W)

Women's Association, Japan—Est. 1922. Object, to elevate social status of Japanese womanhood. Mem. 200. Pres. Mrs. E. Kaetsu. Address: Atago-cho 1-chome, Shiba-ku, Tokyo.

Women's Association, National—Est. 1899. Aims at promoting women's culture. Address: Jiasen Jogakko, Shibuya-ku, Tokyo.

Women's Educational Association, Japan—Est. 1920. Issues a monthly bulletin. Mem. 10,020. Pres. Marchioness E. Nabeshima. Address: Tenma-cho, Akasaka-ku, Tokyo.

Women's Peace Association, Japan—Est. 1921. Mem. 350. Address: 52, Shinsaka-machi, Akasaka-ku, Tokyo.

(Y)

Yokohama United Club—Chairman P. Nipkow; Sec. S. R. Kerr. Address: 4, Yamashita-cho, Yokohama.

Young Men's League (Japan), Federation of—Est. 1922. Is the national headquarters and central controlling organ of local young men's leagues all over Japan. Mem. about 260,000. Publishes "Nippon Seinen Shim-bun," "Seinen Card" and other pamphlets. Gen.-Dir. Fumio Goto. Address: Young Men's Hall, Kasumiga-oka-machi, Yotsuya-ku, Tokyo.

(Z)

Zoological Society of Japan, The—Est. 1877. Publishes The Zoological Magazine, in Japanese, monthly, and Annotations Zoological Japonenses in European languages, occasionally. Mem. 607. Pres. N. Yata, D. Sc. Address: Zoo. Inst., Tokyo Imp. Univ., Tokyo.

Zymurgy Society of Osaka—Est. 1910. Publishes The Journal of Zymurgy, in Japanese, twice a month. Mem. 4,500. Pres. Y. Nishiwaki. Address: Osaka Technical College, Osaka.

Alphabetical Index of Advertisers

Table with 2 columns: AD. Page and AD. Page. Lists various companies and their page numbers, including Askania K. K., Board of Tourist Industry, Bosch Dept., Brunner, Mond & Co., etc.

Note: F.S. indicates Front Section B.S. " Back "

	Japan	M'kuo		Japan	M'kuo
Crane Production	420		Dolomite	762	
Credit Assn's.	188	668	Domei News Agency	161	
Criminal Cases	143	624	Domestic Animals	295	719
Criminal Cases, Foreigners	144		Duties, Estate on	251	
Crimes Classified	149	627	Dyestuffs Import	454	803
Crop (s), Area under	286	713	Dyestuffs Import, Countries by	470	803
Production	287	719-714	Industry	393	777
Crown Prince	58		Industry Composite Statistics	364	
Cruisers	106		Production	393	
Cucumber Production	291		Dynamo Import, Countries by	471	792
Cultural Decorations	166		Production	414	
Curio Market	167				
Currency	266	672	E		
Circulation in	266		Earthquake (s)	42	
System	266	672	Great Tokyo	43	
Value	266	672	Barometers	6	
Velocity of Circulation	267		Economic Development Policy		620
Curtailment, Industrial Production	367		Int'l. Comparisons	1	
Customs Revenue	479	659	Policy		850
Customs Tariff	477	809	Education	127	641
Cyclone (s)	20	584	Dept. High Officials	901	
			Expenditure	136	647
			Financial Aspect	136	
			Japanese in Manchuria		649
D			Moral	137	
Daido Gakuin		644	Naval	104	
Dairen		825	Secondary	129	
Harbour		580	System	127	642
Dairy Farming	296		Technical	131	649
Products Production	412	579	Text-books	128	646
Dalai-nor			Women		642
Deaf and Dumb Schools	129		Eggs Output	285-297	722
Death(s), Classified	156-278	817	Egg-plant Production	291	
Death Rate	49-157		Election, Law Violation	83	
Unnatural	147		Under Universal Suffrage	75	
Debiture (s), Aggregate Value	442		Electoral System	80	
Banks: Issued, Redeemed, Outstanding	243		Electric Companies	387-436	789
Cos.: Issued, Redeemed, Outstanding	243		Globes Export	430	
Issued	245		Globes Production	414	785
Issued, Abroad	245		Industry	384	
Issued, Enterprises by	440		Industry Composite Statistics	364	
Rates by	244		Industry Investment		770
Securities of Banks	259		Light Demand	386	787
Yield	7		Power Consumption, Industries by	386	787
Debt, National	243	656	Power Control	388	786
National Service %	237		Power Generating Capacity	385	786
Per Capita	264		Power Rivers by	385	786
Decoration(s), Court	64		Power Five Year Plan Outlay		855
Deer	503	721	Power Five Year Plan Output		855
Defense, National (See National Defense)			Wires Output	414	
Dentist (s)	151	815	Elevator Production	420	
Destroyers	107		Embassy (ies), Foreign, Staff Names	906	633
Dichromic Kali Output	391		Emigrants' Remittances	54	840
Diesel, Marine Engines	419		Emigration, Countries by	54	
Diet	78-79		Japanese	53	
First Opening	33		Emperor (s)	58	614
Members, Occupations by	83		Enthronement	37	
Age by	83		Life Sketch	58	616
Political Parties by	83		List of	66	
Diplomacy	89	650	Status	77	614
Diplomat (s), Abroad	906	634	Employment Applications	183	
Directory, Govt. Officials of	896	572-3	Indices	8	
Discount Rate	9		Int'l. Comparison (Diagram)	1	
Diseases, Classified	156	817	Empress	58	
Distilling & Brewing Industry	781		Enamel Production	393	
Dividend Rates, Leading Companies	437		Engineering	414	790
Divorce, No. & Ratio	50		Companies	426	791-736
Doctors' Degree Holders	130		Epidemics, Animal	298	

	Japan	M'kuo		Japan	M'kuo
Laboratories	154	816	Flora	24-27	587
Era(s), Japan of	64		Specialists	28	
Exchange (s)	440	729	Flour Export	409, 452	
Exchange, Foreign (See Foreign Exchange)			Export, Destinations by	464	
Expatriation	53		Flour Import	409	799-803
Exports (See Foreign Trade)			Industry Composite Statistics	364	
			Milling	409	784
			Price	444	
			Production	409	784
			Production Cos. by	410	
F			Foodstuff Companies	438	734
Factory (ies), Accidents	333		Import Value	453	
Govt. Managed	334		Industry	407	
Labour	327		Price	444	739
Industries by		768	Ford Company	424	
Farms, Experimental		725	Foreign Affairs (See "Diplomacy")		
Farmers, Economic Conditions of	299		Affairs Dept. High Officials	897	
Farming (See Agriculture)			Capital Imports	245	
Fauna	24	588	Diplomats in Manchoukuo		633
Specialists, Societies	27		Diplomats in Japan	906	
Felspar, Output		751	Investments, Japanese Enterprises in	446	
Female Workers (See Women Workers)			Foreign Exchange	269	
Fencing	138		Exchange Control	269-479	674
Fengtien Province, Area		574	Exchange Rates	9	674
Fertilizers(s)	300-390	712	Exchange Yen Linkage to Dollar	270-271	
Import	391		Foreign Office, Composition of	69	
Industry Composite Statistics	364		Office Expenditure	236	
Production	390		Policy	89	596
Finance	230	652	Students in Japan	139	
Finance, State (See "State Finance")			Foreign Trade	448	795
Cities	241-483	822	Balance Int'l Payments	474	808
Dept. High Officials	897		China with	459-455	
Towns, Villages	242		Cities by	491	
Local Bodies	240		Colonies (See under respective colonies)		
Resources, Controlled by Concerns		1139A	Commodities by Countries	464	
Fire Brigades	147		Commodity Groups by	450	
Clay		751-774	Compared with Production	452	
Statistics	148		Control	811	
Fish, Kinds of	313	588	Countries by	451-455	795
Oil, Export, Import	319		Countries by Diagram	11	
Oil, Export Destinations by	465		Customs Districts by	799	
Oil, Export, Value	453		Diagrams	4	10
Oil Production	403		Export Diagram	10	
Fishery	312	747	Export, Principal	799	
Administration	313		Finished Goods in	450	
Associations	314		Import Diagram	10	
Companies	434	732	Imports, Principal	803	
Crafts	314	749	Indices: Value,		
Culture Grounds, Catches	318		Volume, Unit Price	450	
Deep-sea	316		Int'l Comparison (Diagram)	1	
Export	452	748-803	Invisible Trade	473	808
Export, Destinations by	464		Japan's Position in World Trade	452-476	
Hokkaido in	318		Japan Proper	450	
Import		748	Latest Situation	449	812
Institute	134		Link System	479	
Population	314	748	Political Units by	451	
Products	317	749	Ports by	475	
Production Value	433	749	Raw Materials in	450-452	
River		748	Trade Agreements	479	
Soviet Waters	321		Yen Bloc Export Restrictions	472	
Value of Catch	312	749	Yen-bloc with	459-129	
Whaling	317		Foreign Visitors	52-213	
Fishing Crops	315	749			
Five Year Plan		852			
Capital Requirements		855			
Capital Source		855			
Production Estimate		855			
Flag		596			
Flax Import	382	772			
Production	292-382	714			

	Japan	M'kuo		Japan	M'kuo
Peian Province, Area		574	Density	47	
Penhsihu		831	Density Compared	47	
Pension	74	617	Foreign	52	604
System	73		Growth	49	
Peppermin Oil			Japanese Overseas	56	
Export, Destinations by	464		Karafuto (see under "Karafuto")		
Value	453		Kwantung (see under "Kwantung")		
Production	292, 405		Nanyo (see under "Nanyo")		
Perilla		714	Nationalities by	50	604-606
Oil Export		798, 801	Occupation by	52	606
Production	403		Provinces by	48	604
Perilla-seed		717	Sex by	48	605
Export		798	Taiwan (See under "Taiwan")		
Persimmons Production	291		Urban, Suburban	49, 51	
Petroleum (See also Oil)	357	764	Port Arthur		580, 825
Bq-products Output			Portsmouth Treaty	35	
Consumption by Industries	365		Post Offices	170	680
Deposits			Postal Administration		
Imports	359	799	Money Orders	177	669
Ratio to Demand	365		Savings	177	669
North Saghalien Mining	360		System	170	681
Production Index	337		Posthumous Honours	65	
Synthetic Industry	360	764-765	Potassium Chlorate, Price	445	
Phosphor Output	392		Potato Production	290	
Import	391-454		Pottery & Porcelain Composite Statistics		
Countries by	471		Exports, Destinations by	364	779
Physical Culture	137		Poultry	297	722
Features	4	573	Power Consumption, Industries by	365	787
Physicians	151	815	Prefecture(s) Composition	74	
Pig(s)	285	719, 720	Press Associations	161	
Pig Iron Exports	340	798	Law and Publication	159	738
Five Year Plan Output		855	Price(s) Commodities	443	738
Import	340-346		Commodity Index	741	739
Countries by	472		Retal Index		740
Value	454		Wholesale	8	
Ratio to Demand	365		Index	444	739
Price	445		Int'l. Comparisons	1	
Production	340	756	Staple Commodities	444	739
Capacity		758	Priest(s) No. of	120	650
Cos. by	347		Prime Minister, Salary of	71	
Pilots, Ships	223		Printing Industry Composite Statistics	364	769
Pineapples, Taiwan of	536, 541		Investment		770
Pinkiang Province Area		574	Production Value	362	
Pioe, Ceramic Production	400		Prison Finance		
Pitton Lake		579	Law		629
Pitch Production	358		Statistics	148	627
Plains, Principal	17	576	Privy Council	64, 77	614
Plums Production	291		Councillors	896	634
Pohai	291		Seal	897	
Police	144	624	Production Industrial Curtailment		
Arrests by	146		Rate	367	
Offences	145		Production Expansion Plan	368	
Officers	145	625	Industries by	433	769
Superintendent-General	905		Profit(s) Corporate, Industries by	434	
Water		625	Leading Companies	436	
Polish Recognition		631	Prostitutes, Hospitals	154	
Political Parties Members	83		Protestant Work	122	
Politics	77		Provisions Industry		781
Franchise Holders	83		Composite Statistics	364	
Recent Situation	86		Investment	434	770
Women in	184		Production Value	362	769
Poor People	178		Public Dining Halls	179	
Poppy Growing		723	Finance (See State Finance)		
Population	47	604	Health	151	815
Age Groups by	48	605	Lodgings	178	
Census	50		Markets	178	
Chosen (see under "Chosen")			Welfare Dept. High Officials	903	
Cities	50, 482	605	Publications	159	
Colonies	48				

	Japan	M'kuo		Japan	M'kuo
Imports, Exports	162		Exports, Imports	450	
Law	162		Imports Ratio to Demand	365, 452	
Subjects by	162		Raw Silk (See also "Silk")		
Pulantien		826	Export	304	
Pulp	397	745, 775	Destinations by	465	
Consumption Classified	398		Value	453	
Five Year Plan Output	397	855	Financing	303	
Import	397		Output	303	
Countries by	471		Index	362	
Value	454		Wild, Export		798, 802
Ratio to Demand	366		Rayon Export, Destinations by	465	
Karafuto	553		Value	453	
Production	397	397	Fabrics Export	379, 467	
Pyrethrum Exports	430		Value	453	
Production	292, 430		Import	378	799, 805
Pyrite		763	Industry	377	773
			Composite Statistics	364	
			Production	377	
			Index	362	
			Yarn Price	445	
			Production	378	
			Red Cross	158	819
			Reign, Emperor of	66	
			Relief Disbursements	186	
			Soldiers of	187	
			Religion(s)	118	650
			No. of Followers	118	650
			Representatives, House of	78, 80	
			Speakers, House of	905	
			Reptiles	25	588
			Retail Price (See under "Price")		
			Retiring Allowance, Officials	74	
			Rice	288	716
			Area	283	713
			Control	298	
			Cost	289	
			Demand, Supply	239	
			Exports	288, 452	
			Destinations by	464	
			Imports	288	799
			Countries by	470	803
			Value	285	
			Price	239, 444	
			Production	288	714
			Value	285	
			Stock	289	
			River(s)	16	577
			Navigation		691
			Road(s)	204	685
			Classified	204	
			Five Year Plan		686
			Rolling Stock Composite Statistics	364	
			Rosin, Price	445	
			Rowing	499	
			Rubber		
			Goods Production & Export	398, 399	
			Imports	399, 453	
			Countries by	470	
			Ratio to Demand	365	
			Industry Composite Statistics	364	
			Plantations	399	
			Synthetic		777
			Tires Export	469	
			Rugby	497	
			Russo-Japanese War	35	
			Rye Production	290	
			Ryojun		825
			Ryukyu Is. Fauna and Flora	26	

Q

R

Table with columns for categories (e.g., S, Shinto, Ship(s)), Japan, and M'kuo. Includes entries like Saghalien, Salary(ries), Salt, and Schools(s).

Table with columns for categories (e.g., Social Problems, Soda, Soft-Drinks), Japan, and M'kuo. Includes entries like Social Problems, Soda Ash, and Steel Five Year Plan Output.

T

Table with columns for categories (e.g., Tabusu-nor, Taisho Era, Taitung), Japan, and M'kuo. Includes entries like Tabusu-nor, Taisho Era, and Taitung.

GENERAL INDEX

	Japan	M'kuo		Japan	M'kuo
Yalu River		578, 692	Population	482, 489	
Yamashita Kisen Kaisha	221		Schools	484	
Year Dates	14		Transportation	483	
Year Name List of	67		Wards	489	
Yehlu, Apochi		591	Water-works	483	
Takuang		591	Yuan, Dynasty		591
Yen (Money Unit)	13	572-3	Yuehliangpao		580
Linkage to Dollar	271		Yuki Port		694
Yen-bloc					
Countries Export Restrictions... ..	472				
Foreign Trade with	459-454				
Yenki		824			
Yield					
Shares, Bonds, Debentures	7		Zen Sect	120	
Yingkow		832	Zinc	353	763
Harbour		581, 692	Import, Countries by	472	
Yingshan Mountains		575	Ratio to Demand	365	
Yokohama		489	" Value	454	
Finance	483		Output	353	
Foreign Trade	491		Price	445	
Hospitals, Physicians	484		Statistics	353	

英文日滿年鑑
Japan-Manchoukuo Year Book, 1940
 Togo Sheba, *Publisher and Editor*
 THE JAPAN-MANCHOUKUO YEAR BOOK CO.

Totaku Bldg., Uchisaiwai-cho,
 Kojimachiku, Tokyo, Japan
 Phone: Ginza (57) 0493

昭和十四年十二月廿一日印刷
 昭和十四年十二月廿五日發行

東京市大塚區田圃町二丁目九四八
 管作 芝 東 吾
 發行 者

東京市芝區田圃町十六番地
 印刷所 太 平 洋 社

東京市芝區田圃町十六番地
 印刷 杉 崎 國 太 郎

東京市麹町區內幸町一丁目二ノ二
 東拓ビル 電話 銀座 (57) 0493
 發行所 ジャパン・マンチユコー年鑑社

PRINTED IN JAPAN

Bosch

Buy fifty years of experience —

with Bosch

Whether you buy a set of Bosch Sparking Plugs or a Magneto, the famous injection equipment for Diesel engines or one of our Universal and High Frequency Tools, you will always have the satisfaction of knowing that behind every Bosch product stands half a century's experience of mechanical and electrical engineering. Two generations of thoroughly trained craftsmen, model factories, laboratories of scientific research, scores of the industry's fundamental patents — all this gives you the assurance that you are buying the best that is available. Specify a Bosch product for your next replacement!

SOLE AGENTS for:

Japan, Manchoukuo and the Philippines

C. ILLIES & CO.,
BOSCH DEPARTMENT

Headquarters and Service Station:
 15, TAMEIKE-CHO, AKASAKA-KU, TOKYO

Branches and Service Stations:

Kobe, Nagoya, Dairen, Mukden, Hsinking, Shizuoka, Taihoku,
 Keijo, Fukuoka and Manila

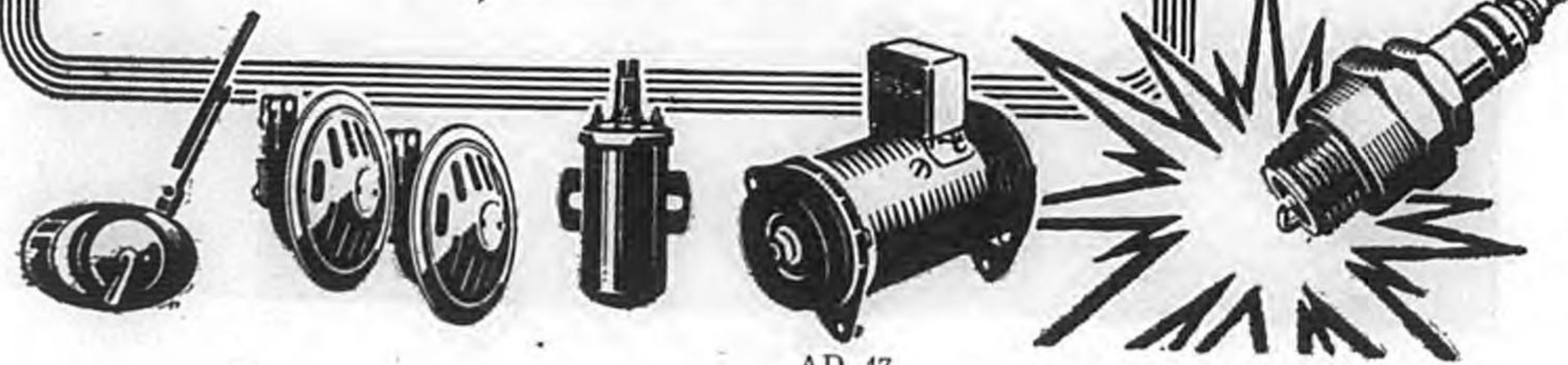
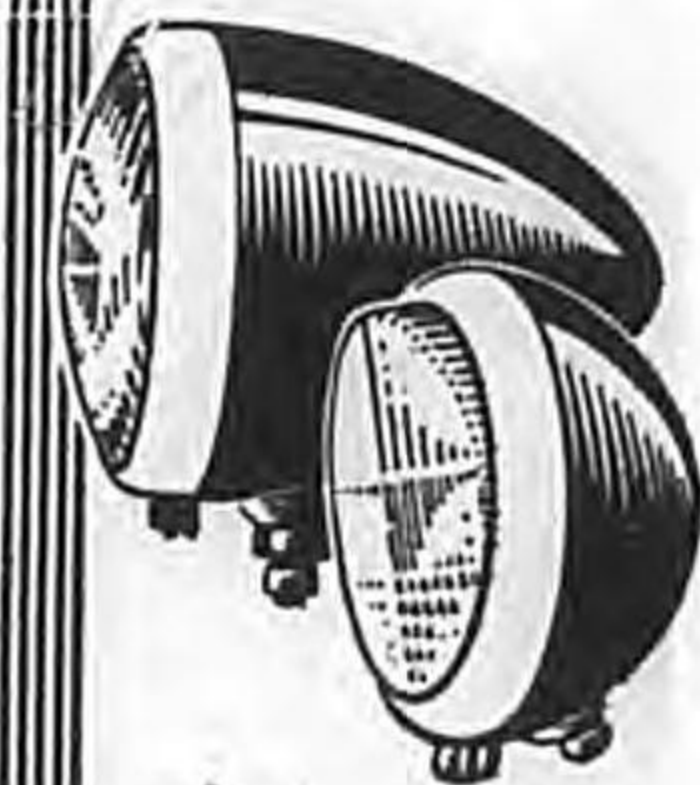
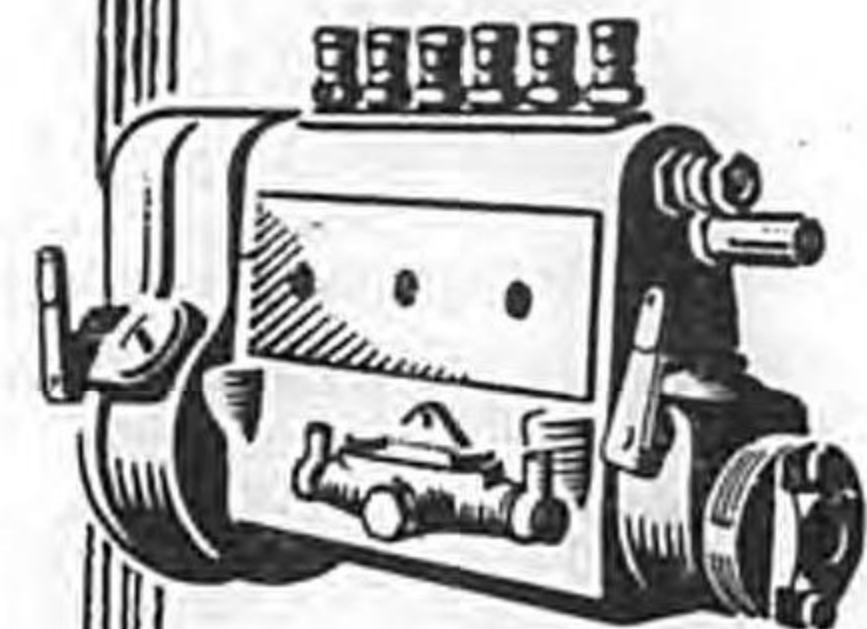

AD. 47

JAPAN

BOARD OF TOURIST INDUSTRY
JAPANESE GOVERNMENT RAILWAYS



AD. 48

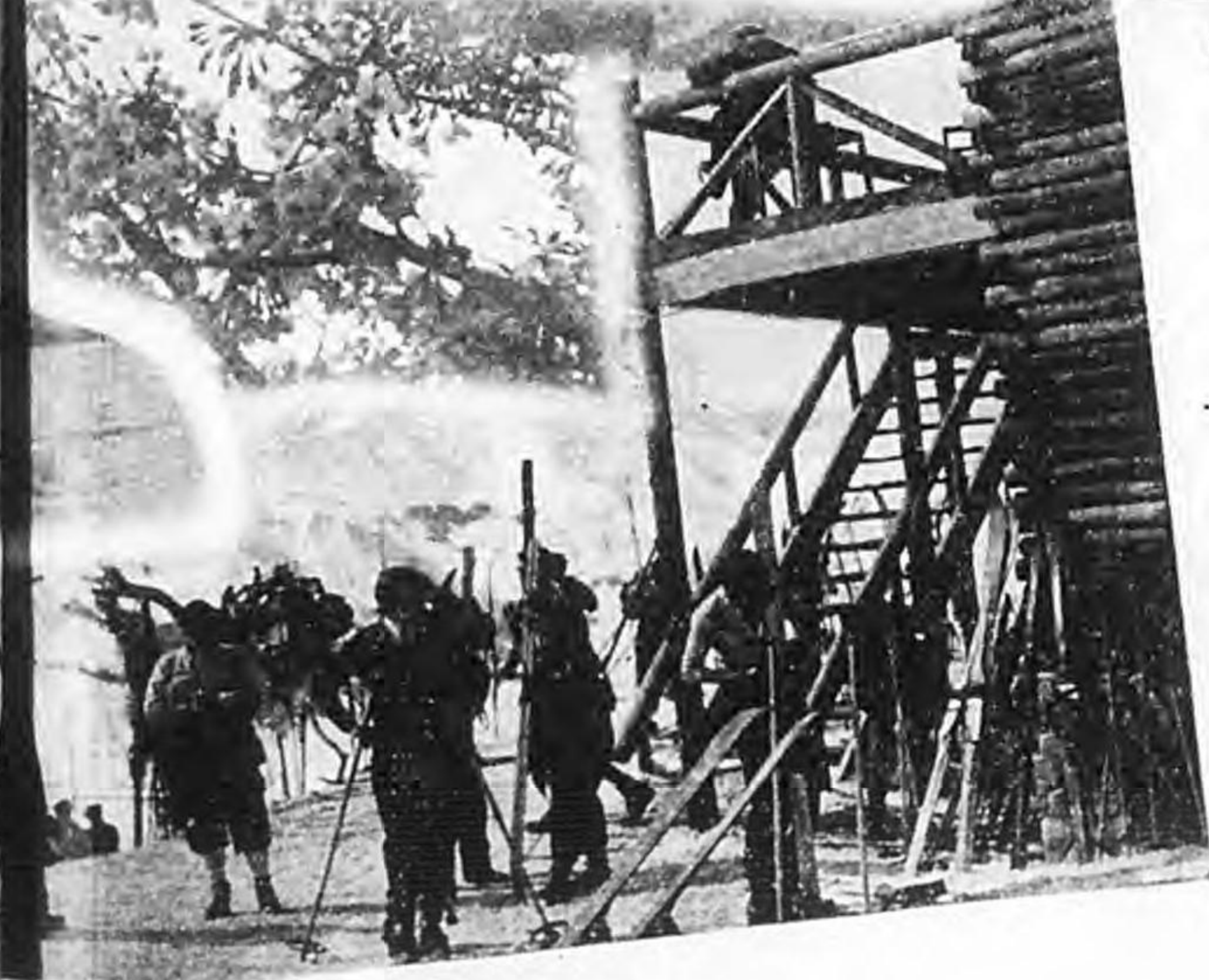

For information and literature
Apply to
Japan Tourist Bureau

NEW YORK:
551 Fifth Ave.

LOS ANGELES:
1151 South Broadway.

LONDON:
Brettenham House, Strand, W.
C. 2.

PARIS:
39 Boulevard des Capucines.

PEKING:
73 Hata-Men Road.

SHANGHAI:
86 Canton Road.

HONGKONG:
King's Bldg. 8 Connaught Road.

MANILA:
Crystal Arcade, Escolta Street.

AD. 49

Established: 1904



President: T. Sumida

Sumida Bussan Kaisha, Ltd.

OIMATSU-CHO, KITAKU, OSAKA

Cable Address: "HOMARETAI" Osaka

Codes: Commercial Telegraph & Cable Code, Bentley's & Private

Exporters, Importers and Commission Merchants

Import: Coffee from all parts of the world.

Export: Natural and Marine Products, Canned Goods, other Provisions and Dry Goods, etc.

Tokyo Office: Kobiki-cho, Kyobashi-ku

T. Sumida & Company, Ltd.

CORNER, MAUNAKEA & PAUHI STREETS
HONOLULU, T. H.

*Japanese and American Goods
Importers, Exporters and
Wholesalers in General
Merchandise*



JAPAN OFFICE:

Sumida Bussan Kaisha, Ltd.

Main Office:

21, 1-chome Oimatsu-cho, Kita-ku, Osaka

Branch:

3, 2-chome Kobiki-cho, Kyobashi-ku, Tokyo

Cable Address: "SUMIDA"

Telephone: 2339 P.O. Box 979

A.B.C. 5th Edition, Bentley's,
Commercial Telegraph & Cable Code,
Private Code

AD. 50

Code Used:
BENTLEY'S



Cable Address:
"MICROPHONE" Tokyo

Nippon Electric Company Limited

ESTABLISHED 1899

2, Mita Shikoku-machi, Shiba-ku, Tokyo

PRODUCTS

Telephone & Telegraph Apparatus, Telephone Switchboards, Wireless Apparatus, Electrical Measuring Instruments, etc.

BRANCHES & AGENCIES:

Osaka, Dairen, Mukden, Hsinking, Harbin, Tientsin, Peking, Taihoku, Sapporo, Sendai, Yokosuka, Nagoya, Kobe, Kure, Fukuoka, Saseho, Nagasaki, Keijo, Shanghai.

Masunari Doryoku Kogyo K. K.

(MASUNARI POWER ENGINEERING CO., LTD.)

Designers and Contractors of Steam Power Plant

President: MANKICHI MASUNARI

HEAD OFFICE:

Nippon Kaijo Bldg., Edobori Kami-dori 1-chome, Nishi-ku, Osaka

Tokyo Branch: - - - Tokyo Kaijo Bldg., Marunouchi.

Hsinking Branch: - - - 42, Chuwo-dori.

Other Branches: - - - Dairen, Takao (Taiwan), Yawata (Kyushu), Tientsin, Tsingtao, Muroran & Daido

AD. 51

WHY ARE SHISEIDO'S HIGH QUALITY TOILET PREPARATIONS SO MODERATELY PRICED ?

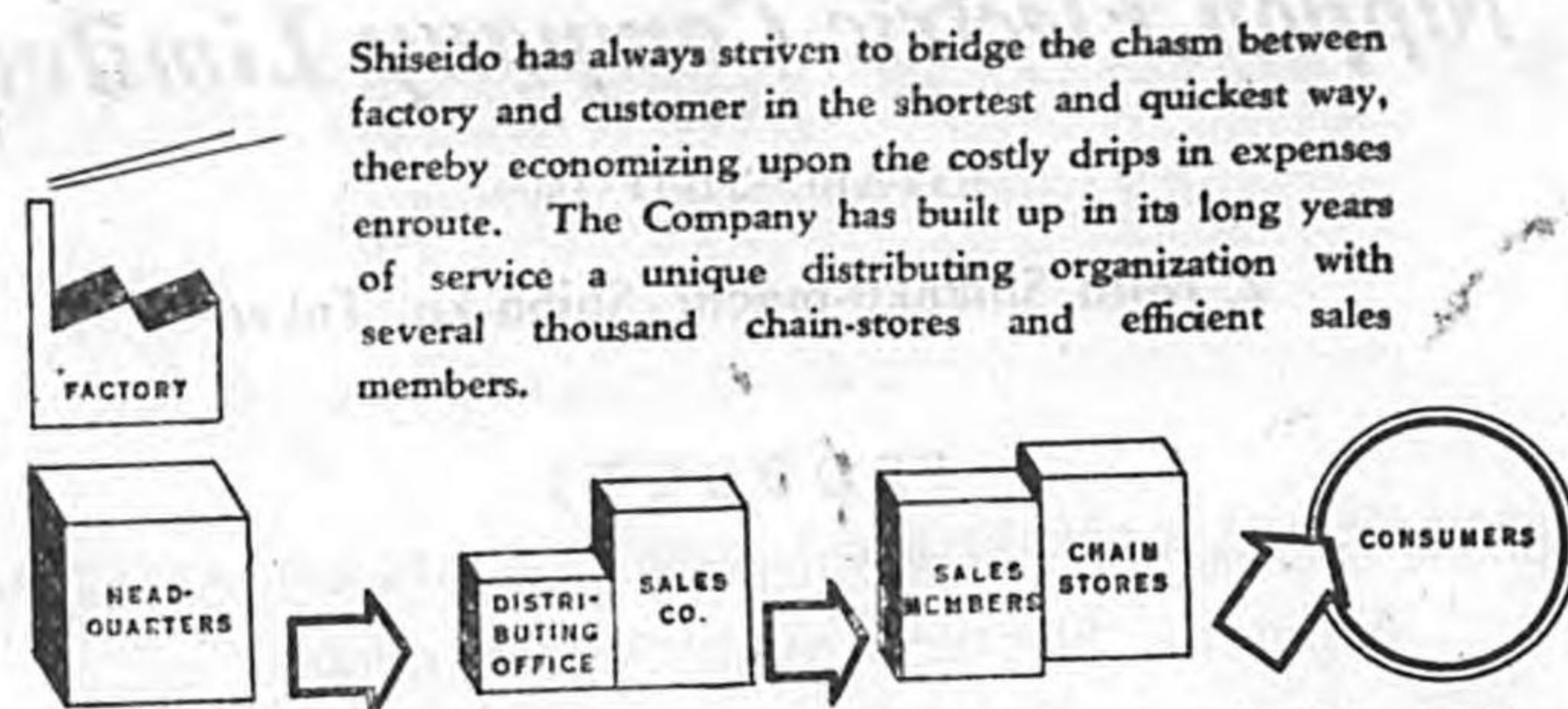

Diagram illustrates Shiseido's modern, cost-saving distributing system.



SHISEIDO TOILETRIES
SHISEIDO SOAPS
SHISEIDO WASHING SOAPS
SHISEIDO DENTAL CREAM, Etc.

GINZA
TOKYO
SHISEIDO

Established in 1919

Toyo Takushoku

Kabushiki Kaisha

(ORIENTAL DEVELOPMENT CO., LTD)

TOTAKU BUILDING

Uchisaiwai-cho, Kojimachi-ku, Tokyo

Capital Subscribed: Yen 50,000,000

Capital Paid-up: „ 35,000,000

President: KOMANOSUKE SASAKI

Vice-President: RYUICHI IKEBE

Directors:

T. Saito H. Kamiuchi J. Eguchi S. Yoshikawa

BRANCHES:

KEIJO, FUSAN, TAIKYU, HEIJO, GENZAN, MOPPO, TAIDEN,
RIRI, SHARIIN, MUKDEN, DAIREN, HARBIN, TIENSIN,
PEKING, CHENTAO, TSINGTAO, SHANGHAI

Established 1916

CAPITAL: Yen 30,000,000

NIPPON SENRYO SEIZO KABUSHIKI KAISHA

(The Japan Dyestuff Manufacturing Co., Ltd.)

A Full Range of Coaltar Colours,
Intermediates, Chemicals for Textile Dyeing and Printing,
Rubber Accelerators and Anti-oxidants,
Synthetic Medicines, Etc., etc., etc.

HEAD WORKS & OFFICE

Kasugadecho, Konohanaku, Osaka, Japan

SOLE EXPORT AGENTS

Nippon Senryo Export Co., Ltd.

Asahi Building, Nakanoshima 3-chome, Kitaku,
OSAKA, JAPAN

Telegrams: japex osaka



YAMAKANO CO., LTD.

MEMBER OF THE
TOKYO STOCK EXCHANGE

Established 1891

Dealers in
BONDS, DEBENTURES AND STOCKS

Yedobashi 1-chome Nihonbashi-ku Tokyo

The Taiheiyosha Press

16, Tamura-cho, Shiba-ku,
Tokyo

Phone: Shiba (43) 0998



The only Specialist
in

Foreign Language Printing in the Capital

TRY US ON YOUR NEXT ORDER

Estimate Furnished on Request

Moderate Charge

Prompt Delivery

FORMS
INVITATIONS
LETTER HEADS
CONTRACT FORMS
WINDOW CARDS
BOUND BOOKS
STATIONERY
FOLDERS

CARDS
POSTERS
HAND BILLS
ANNOUNCEMENT
PERIODICALS
YEAR BOOKS
BOOKLET
INSERTS

Established in 1872

Oji Seishi Kabushiki Kaisha

(OJI PAPER MANUFACTURING CO., LTD.)

Largest Manufacturers of
Paper and Pulp in Asia

CAPITAL: Yen 300,000,000

Annual Output:

PAPER 900,000 TONS

PULP 850,000 TONS

Chairman of the Board of Directors: GINJIRO FUJIHARA

President: KIKUJIRO TAKASHIMA

Business Office:

SANSHIN BUILDING, HIBIYA PARK, TOKYO

AGENTS
IN ALL PARTS OF THE WORLD

CABLE ADDRESS:
"OJISEISHI"



Meiji's
**BISCUITS
 CHOCOLATES
 CANDIES
 CANNED MILK
 CANNED FRUITS
 VEGETABLES**

MEIJI SEIKA KAISHA, LTD.

Tokyo, Japan
 CAPITAL: ¥11,000,000

ESTABLISHED: 1916
 Cable Address: 'EMUES' Tokyo
 Codes Used: A.B.C. 5th Edition & Bentley's

Branches & Representatives:
 Manila, Bombay, Calcutta, Rangoon,
 Soerabaya & Singapore



The Cigarettes and Cigars we can Confidently
 Recommend You to Smoke!

GLORIA—Highclass Havana, Sumatra
 Wrapper, Corona Type

KOHAKU—Superior Quality Turkish
 Cigarettes

H O P E—Excellent Virginia Cigarettes,
 Mild and Fragrant

MOMOYAMA—Smoking Mixture Fragrant
 Yellow Tobacco

I. J. G. TOBACCO MONOPOLY

AD. 56

KIRIN BEER

KIRIN BREWERY CO., LTD.

EXPORT OFFICE:

MEIDI-YA BUILDING,
 KYOBASHI, TOKYO



THE CHOICE
 OF THE
 MULTITUDE

AD. 57

THE JAPAN CHRONICLE

DAILY & WEEKLY EDITIONS

RELIABLE FINANCIAL AND COMMERCIAL INTELLIGENCE

The Best and Widest Advertising Medium

Specimen Copy, Advertising and Subscription Rates sent on application

DAILY EDITION: ¥3.50 Per Month. ¥38 Per Annum.
(Post Free in Japan. Postage Abroad ¥3 Per Month)

The Weekly Edition of the Japan Chronicle

contains all political, financial and general news and is well adapted for mailing abroad, and for filing as a local record.

Published Every Thursday—¥5 Per Quarter. ¥18 Per Annum.
(Post Free in Japan. Postage Abroad ¥7 Extra Per Year)

The Manchuria Daily News

32 Yashima-dori, Hsinking PHONES: 2-5666 & 3-5456

7 Awaji-cho, Dairen

The Key to the Solution of Any Problems on Manchoukuo

"MANCHURIA"

A Fortnightly Publication

This periodical is published on the 1st and 15th of each month as a supplement to **The Manchuria Daily News**, the oldest and by far the best English daily paper in Manchuria, which gives a wealth of information and illustration on Manchuria, valuable for all of those who are studying Manchurian current events and history.

Subscription Prices (including postage):

	Dairen	Japan Manchoukuo & China	Other Countries
Single copy	G¥ 0.20	G¥ 0.25	G¥ 0.30
Six months	2.40	3.00	3.60
One year	4.80	6.00	7.20

(All payable in advance)

AD. 58

A Livewire Cyclopedia on JAPAN

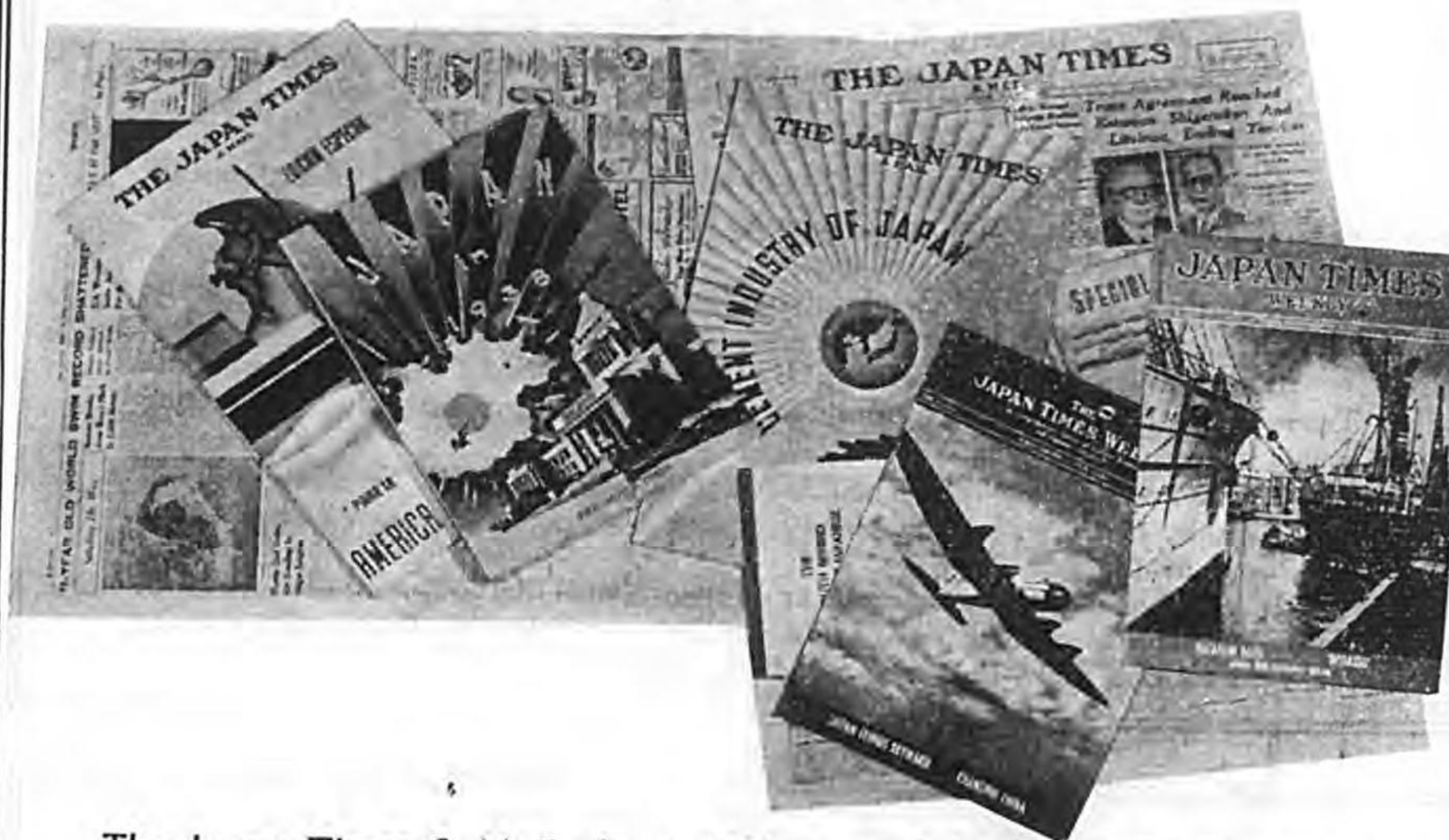

The Japan Times & Mail also publishes special editions on industrial and cultural subjects. Here are some of the latest.

Largest Circulation of Any Foreign Newspaper in the Far East; Reliable Political Commercial, Financial and General News; Best Advertising Medium

SUBSCRIPTION RATES:

Edition	Period	Domestic	Foreign
DAILY & SUNDAY	One Year	¥ 30.00	¥ 55.00
	Six Months	16.50	29.00
	One Month	3.00	—
JAPAN TIMES WEEKLY	One Year	17.00	23.00
	Six Months	9.00	12.00

THE JAPAN TIMES & MAIL

HIBIYA PARK, TOKYO

Telephones: Ginza 303, 403, 5391, 7003

AD. 59

The Trans-Pacific

A Weekly Review of Far Eastern Political
Social and Economic Developments
Published by
The Japan Advertiser

If you are an IMPORTER, you will find in our columns the advertisements of the leading exporters and manufacturers of Japan, anxious to make connections abroad.

If you are a STUDENT of international affairs, you cannot afford to be without The Trans-Pacific.

If you are a NEWSPAPER EDITOR, you will find that the stories in The Trans-Pacific provide the background necessary for understanding and interpreting events in Japan and China.

If you are a FORMER RESIDENT OF JAPAN, The Trans-Pacific will keep you in touch with remembered scenes and personalities, will keep your knowledge up-to-date.

If you have a bank account in United States dollars, mail us a personal check (\$6 for a year or \$3.50 for six months) or send a draft or money order for ¥21 to The Trans-Pacific, P. O. Box 144, Tokyo.

THE CHINA YEAR BOOK 1939

Edited by H. G. W. Woodhead, C.B.E.

A COMPENDIUM OF
UP-TO-DATE INFORMATION ABOUT CHINA
TWENTIETH ISSUE

Printed & Published by

The North China Daily News & Herald, Ltd.

SHANGHAI

On Sale at Maruzen's and all Leading Booksellers

BOHLER STEEL

ボ－レル兄弟合資會社

大 阪 東 京 小 倉

BOHLER KEITEI GOSHI KAISHA

各種高級鋼・空氣工具・鋼線・鋼板・鋼索
熔接棒・鏈・マグネット・其他機械工具一式

大連代理店	小樽代理店	廣島出張所	神戸出張所	大阪支店	東京本店	小倉支店	福岡出張所	京城代理店
大連 佐渡町	小樽市若竹町	廣島市中町大手町七ノ三二	神戸 海岸通三丁目	大阪市此花區上福島南三	東京市京橋區寶町二丁目	小倉市寶町二丁目	福岡市櫻木町一七九	京城府漢江通り
進和商會	三榮商店						堅粕町妙見	弘中商工株式會社

BOHLER BROS. & CO., LTD.

VIENNA (Germany)



B. M. KHARWAR

No. 100 Isobe-dori 4-chome,
Fukiai-ku, Kobe, Japan

Cable Address: "KHARWAR"

EXPORT:

Cotton, Artificial, Silk Piece Goods,
Blankets, Hosiery, Yarns and Other
Sundry Products of Japan

IMPORT:

Indian Cotton, Jute, Gunny Bags,
Rice and Other Products of India



Established 1901

Cable Address:
"MORITANI" TOKYO
"OYASUURI" OSAKA

MORITANI & CO., LTD.

GENERAL EXPORTERS, IMPORTERS &
COMMISSION MERCHANTS

HEAD OFFICE:

2-chome, Gofukubashi, Nihonbashi-ku,
Tokyo

Branches:

Osaka, Kokura, Nagoya, Kanazawa, Sendai,
Sapporo, Taihoku, Keijo (Chosen),
Hsinking, Tientsin, Peking,
Soerabaja (Java), Medan
(Sumatra), Manila P.I.



NIPPON SEITETSU KABUSHIKI KAISHA

(Japan Iron & Steel Manufacturing Co., Ltd.)

HEAD OFFICE:

Yusen Bldg., Marunouchi, Kojimachi-ku, Tokyo

ESTABLISHED 1893

A. Cameron & Co., Ltd.

Importers and
Exporters

HEAD OFFICE:

93 Yedo-machi, Kobe, Japan

BRANCHES:

Osaka, Yokohama, Tokyo

AGENCIES:

Dairen, Mukden

Affiliated Company:

A. Cameron & Co. (China) Ltd.

12 Bund, Shanghai

T. YASUDA & CO.

P. O. Box No. 188, Kobe, Japan

Cable Address:
"POWER" KOBE
Codes:
All Standard Codes

Manufacturers & Exporters

COTTON PIECE GOODS, SILK AND
RAYON PIECE GOODS
HOSIERY AND KNITTED UNDER-
WEAR—SINGLET'S, VESTS, Etc.
of ALL DESCRIPTIONS, GENTS'
SHIRTS, COTTON TOWELS, QUILTS,
BLANKETS, & ALL SOFT GOODS

SILK AND RAYON MADE-UPS, HANDKER-
CHIEFS, UPHOLSTERY FABRICS AND
MATERIALS, LEATHER CLOTH, ENA-
MELLED WARE, GLASSWARE, PORCE-
LAIN AND EARTHENWARE, CELLULOID
GOODS, HATS AND CAPS, Etc., Etc., Etc.,

Established in May, 1888

Nippon Oil Company, Ltd.

Capital Subscribed: ¥80,000,000

Capital Paid-up: ¥80,000,000

President:

KEIZABURO HASHIMOTO

Managing Directors:

TEPPEI NAKANO MASAYUCHI MIZUTA
SHUKICHI KAWAKUBO

Producers, Refiners & Dealers
of
Gasoline, Kerosene, Mineral Oil,
Paraffine, Asphalt, Etc.

HEAD OFFICE:

4, Marunouchi 3-chome, Tokyo



OHBAYASHI-GUMI, LTD.

General Contractors and
Civil Engineers

President:

YOSHIO OHBAYASHI

HEAD OFFICE:

Kyobashi 3-chome, Higashi-ku, Osaka

Branches:

Tokyo, Yokohama, Nagoya, Fukuoka, Mukden,
Keijo and Peking

Sub-Branches:

Kyoto, Kobe, Kanazawa, Hiroshima, Sapporo,
Sendai, Taihoku, Hsinking, Dairen, Mutan-
kiang, Anshan, Tientsin and Tsingtao

Engineering Works:

Osaka and Tokyo

HEADQUARTERS:
TAINAN-SHU, FORMOSA



TOKYO OFFICE:
Meiji Seika Building,
Kyobashi 2-chome

ESTABLISHED 1906

Meiji Seito Kabushiki Kaisha

(MEIJI SUGAR MANUFACTURING CO., LTD.)

AUTHORIZED CAPITAL Yen 48,000,000
PAID-UP CAPITAL „ 45,200,000

HANJI SOMA, President

Refined { Granulated
Soft
Cube



Plantation White
Centrifugal

PURE CANE SUGAR

13 Raw Sugar Mills in Formosa — 2 Refineries on Mainland

TAIWAN SEITO KAISHA, LTD.

(TAIWAN SUGAR MFG. CO., LTD.)

Established - - - - - 1900
Authorized Capital - - ¥63,000,000

TOKYO OFFICE: Yuraku Bldg., Marunouchi, Tokyo
HEAD OFFICE: Heito, Formosa, Japan

Soft
Cube
Powdered



Granulated
Plantation White
Centrifugal

The Dai-Nippon Seito Kabushiki Kaisha

(THE DAI-NIPPON SUGAR MFG. CO., LTD.)

Established in 1896
AIICHIRO FUJIYAMA, President

Authorized Capital Yen 61,970,000
Paid-Up Capital „ 56,332,500
Reserve Fund „ 29,715,000

HEAD OFFICE: Showa Building, Marunouchi, Tokyo, Japan
Cable Address: "SUGAR" Tokyo Codes Used: A.B.C. 6th Ed. & Bentley's
Branches: Nagoya & Keijo Refineries: Tokyo, Osaka, Moji & Heijo
Mills: Formosa, Korea, Java & Daitojima

"CLUB" TOILET ARTICLES

The Items of
"CLUB" Articles

Dental Cream	Face Powder
Toilet Soap	Beauty Food
Day Cream	Hair Pomade
Perfume	Natural Rouge
Lip Stick	Day-Rum
	etc.

Enquiries Welcomed

Manufacturers & Exporters
NAKAYAMA TAIYODO
OSAKA, JAPAN



THE
Manchuria Electric Co., Ltd.

CAPITAL: Yen 160,000,000

President: TING CHIEN-HSIU
Vice-President: M. YAMASAKI

HEAD OFFICE:
Kohtoku Kaikan, Hsinking,
Manchoukuo

TOKYO BRANCH:
Marunouchi Bldg., Marunouchi,
Tokyo

**Manchuria Telephone & Telegraph
Company, Ltd.**

CAPITAL: Yen 50,000,000

President: JUSUKE HIROSE

HEAD OFFICE: Hsinking, Manchoukuo

Manchuria Colliery Company, Ltd.

(The Manshu Tanko Kabushiki Kaisha)

CAPITAL: Yen 200,000,000

President D. KOMOTO
Vice-President LI SHU-PING

HEAD OFFICE:

Nishiki-cho 2-chome, Hsinking,
Manchoukuo

Nichiman Shoji Kabushiki Kaisha

(The Japan-Manchou Trading Co., Ltd.)

CAPITAL: Yen 10,000,000

President: ITSURO OGAWA

HEAD OFFICE: Hsinking, Manchoukuo

List of Articles Handled

Coal, Coke, Steel Materials, Pig Iron, Mineral Oil,
Ammonium Sulphate, Miscellaneous Minerals and
Miscellaneous Manufactures

I. G. Farbenindustrie Aktiengesellschaft

FRANKFURT (MAIN)



**Doitsu Senryo
Gomei Kaisha**
KOBE, TOKYO



Agents for:

Japan, Korea and Formosa
of

**I. G. Farbenindustrie
Aktiengesellschaft**
Frankfurt (Main)



ALL KINDS OF
DYESTUFFS AND CHEMICALS



H. Ahrens & Co. Nachf.
TOKYO, KOBE, YOKOHAMA

Established 1869

SYNTHETIC FERTILIZERS OF
I. G. Farbenindustrie Aktiengesellschaft
CONSULTING ENGINEERS' OFFICE OF THE
I. G. Farbenindustrie Aktiengesellschaft
Ludwigshafen am Rhein

AD. 68



**Agfa Gomei
Kaisha**
TOKYO, OSAKA



Sole Agents for:

Japan, Korea and Formosa
of

**I. G. Farbenindustrie
Aktiengesellschaft**

AGFA

Berlin S O 36



PHOTOGRAPHIC
MATERIALS, CINE FILMS,
PERFUMERY



»Bayer«

YAKUHIN GOMEI KAISHA

Kobe, Tokyo, Fu' u ka, Nagoya, Sapporo, Taihoku
Representatives for Manchukuo:
**CHINA EXPORT-IMPORT- & BANK-CO.
AKTIENGESELLSCHAFT (LIMITED)**

HARBIN—31 Birjevaya
DAIREN—212 Yamagata Dori

AD. 69

PRODUCERS & DISTRIBUTORS

of

Fresh, Frozen, Salted, Mildcured & Canned Salmon, Canned Crab,
Red Caviar & Fish Meal

NICHIRO GYOGYO KAISHA, LTD.

MARUNOUCHI BUILDING, TOKYO

CAPITAL - - - - Yen 53,800,000

BRANDS:

"DAYBREAK" — "THREE DIAMONDS" — "SUMMER SEAS"

Selling Agents in the United Kingdom:

Mitsubishi Shoji Kaisha, Ltd. 117, Fenchurch Street, London, E. C. 3

Sale Tilney & Co., Ltd. 3, Lloyds Avenue, London, E. C. 3

Nanyo Kohatsu Kabushiki Kaisha

CAPITAL - - - - - ¥ 40,000,000

President: HARUTSUGU MATSUE

Chief Lines of Enterprise

EMIGRATION—LAND DEVELOPMENT—FARMING—COLONIZATION—
MANUFACTURING OF SUGAR, ALCOHOL, PURE ALCOHOL, ROCK
PHOSPHATE, STARCH, Etc.—COTTON GROWING—DAMAR—COPAL—
FISHING—MARINE & RAILWAY TRANSPORTATIONS—CATTLE—SALE
OF GENERAL MERCHANDISE.

HEAD OFFICE: Saipan, South Seas

TOKYO OFFICE: Totaku Building, Kojimachi-ku

PHONES: Ginza 2191-2198

BRANCHES:

Tenian, Rota, Palao, Ponape, Peliliu, Tokobei, Kusaie, Dutch New Guinea,
Portuguese Timor, Philippine Bohol.

AD. 70

Telegraphic Address:

"SALEHOUSE"

Codes:

ALL STANDARD CODES

SALE & CO., LTD.

Exporters & Importers

FINANCE, INVESTMENT & INSURANCE

HEAD OFFICE:

14, Marunouchi 2-chome, Kojimachi-ku, Tokyo

BRANCHES THROUGHOUT THE JAPANESE EMPIRE

SALE & CO. (Manchoukuo), Ltd.

407, Ko-An-Tai-Ro, Tokubetsushi, Hsinking, Manchoukuo

EXPORTS:

Canned Food Products

(Brands: "Musketeer," "Fusiyama," "Taiyo," etc.)

Lumber and General Merchandise

Galvanized Wires and Sheets, Graphite and Manganese Ores,
Toilet Soaps, Toys, Fancy Goods, General Merchandise

IMPORTS:

Machinery, Equipment and Materials for the Canning Industry,

Crude Oil, Fuel Oil, Diesel Oil, Lubricating Oil

General Merchandise

AD. 71