



THE LIBRARY OF THE
UNIVERSITY OF
NORTH CAROLINA



THE COLLECTION OF
NORTH CAROLINIANA

C378
UPy
1961
c.3

UNIVERSITY OF N. C. AT CHAPEL HILL



00016885211

This book may be kept out one month unless a recall notice is sent to you. It must be brought to the North Carolina Collection (in Wilson Library) for renewal.

~~INTERLIBRARY CENTER~~
INTERLIBRARY CENTER

*Yackety
Yack
'61*

*PUBLISHED BY THE STUDENTS OF THE UNIVERSITY OF
NORTH CAROLINA AT CHAPEL HILL, NORTH CAROLINA*

JEROME STOKES, EDITOR • JAMES SMALLEY, JR., BUSINESS MANAGER

*Our revels now are ended. These our actors
As I foretold you, were all spirits, and
Are melted into air, into thin air;
And, like the baseless fabric of this vision,
The cloud-capped towers, the gorgeous palaces,
The solemn temples, the great globe itself,
Yea, all which it inherit, shall dissolve;
And, like this insubstantial pageant faded,
Leave not a rock behind. We are such stuff
As dreams are made on, and our little life
Is rounded with a sleep.*

The Tempest

Four years ago we members of the Class of 1961 severed manfully our ties with the hearth and strode confidently toward college. We rejoiced in our new-found freedom and called all hail to the gods of higher learning.

Driven thus from the comforts of home we arrived at this institution of academic pursuit prepared to embrace warmly its traditions, its institutions and its football team. We were swept into its life and soon became a full and enthusiastic part of the Chapel Hill community.

During these four years we have labored diligently at the feet of these gods of learning, played with abandoned reserve and learned not merely to respect our fellow man but to love him. Now, as the last moments flicker to a sorrowful end, we leave the academic world and enter the Great Paths of Life — full, perfect, and sufficient men.

The only false note in this story is its lack of realism. We have not learned a great deal, because we have not wanted to. We have not wholly responded to the classroom challenge. Those resolutions voiced manfully before Mother vanished in a haze of beer, motion pictures, dances and football weekends. We met our requirements; we only did not exceed them.

Perhaps we did learn much of ourselves and our fellow man. We, to be sure, did not learn to love him, but we may have learned to tolerate him. We grew, albeit with hesitation, in that acquired wisdom that comes only through living and being.

There have been good moments and bad. There have been days when all of us must have wondered whether the grind and the frustration and the dissatisfaction were worth it all; and there have been days when an 'A' or a new-found love have lifted us to happiness and the courage to go on.

Through it all we have emerged to take our place in the American scene, passing through Chapel Hill to be forgotten as the next class takes our place. Our revels, indeed, are ended. Now we wait and move expectantly toward that moment when we realize that, somehow, we grew and flourished.

Jonathan Yardley '61

PERSON HALL

1795 - 1797

THE FIRST BUILDING THE OLDEST
UNIVERSITY BUILDING IN AMERICA
THROUGH THE GENEROSITY OF
THOMAS PERSON
THE AMERICAN REVOLUTION
OF THE NORTH CAROLINA
UNIVERSITY OF THE STATE OF NORTH
CAROLINA THE UNIVERSITY
THE FIRST BOARD OF TRUSTEES
APPROVED AND
HALL ART GALLERY
THE COOPERATION OF
GOVERNMENT CIVIL SERVANTS
CITY OF NORTH CAROLINA
AND
THE FUNDATION ARRINGTON
THOSE CITY WAS
BUILT TO BE BROTHER
M. PENDLETON
THE CLASS OF 1902
THE JANUARY 12, 1957



YOUTH IS AKEE EVRY DAY
WORK BY THE ARTIST

“Before me peaceful
Behind me peaceful
Under me peaceful
Over me peaceful
All around me peaceful . . .”

Navajo Indian



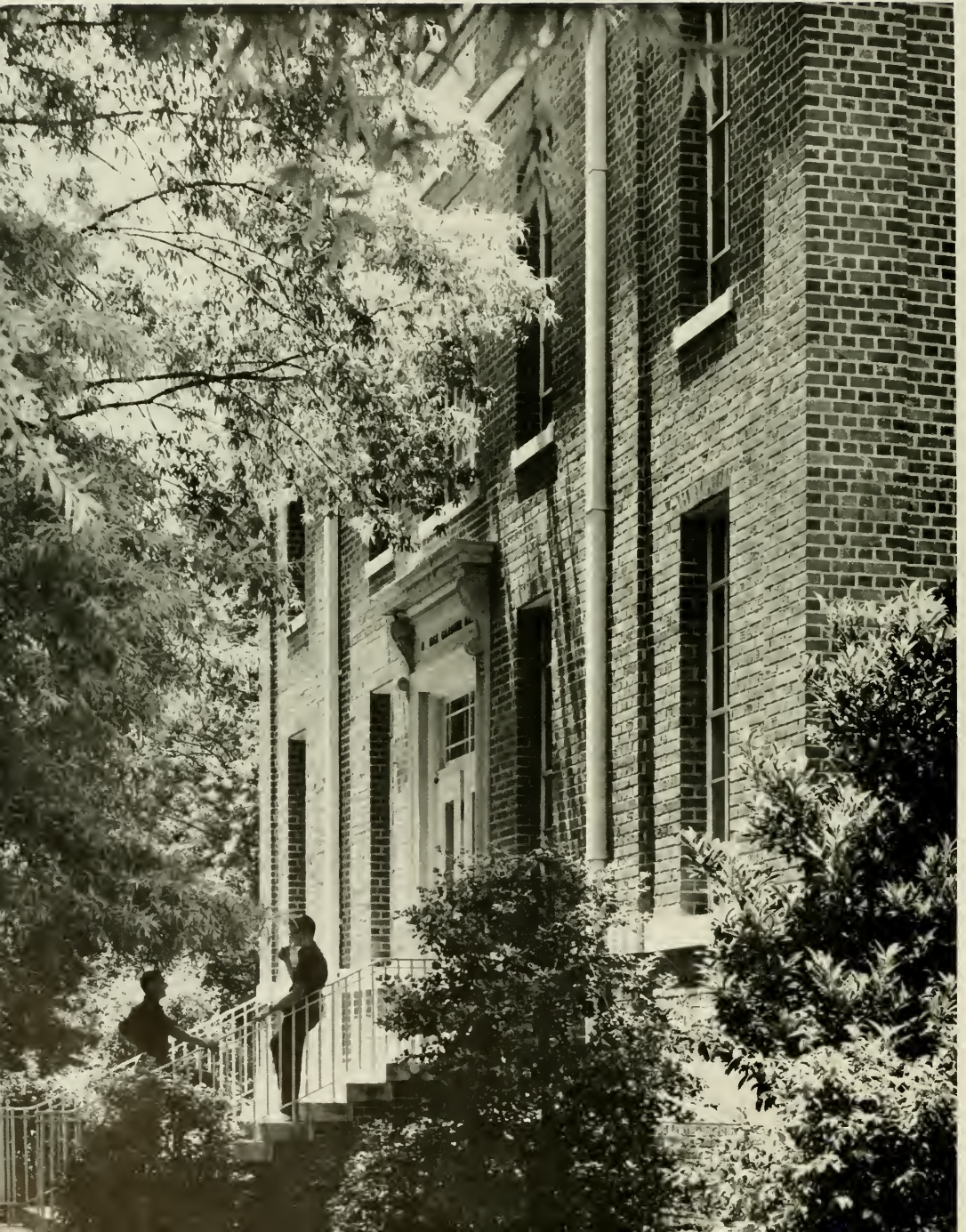















WISDOM is the principal thing;
therefore get wisdom:
and with all thy getting
get understanding.

Proverbs IV:7

















Youth is the time when we should see the light,
'Cause when we're old and wasted, the dues for what we've
Tasted run so high
That we pay 'til we die—then we know that youth
That made us strong is wasted on the young
So—enjoy it gaily!
Love life! And live it daily

...

Wail; Wail; Let your voice be heard.
Spread the word

Jon Hendricks







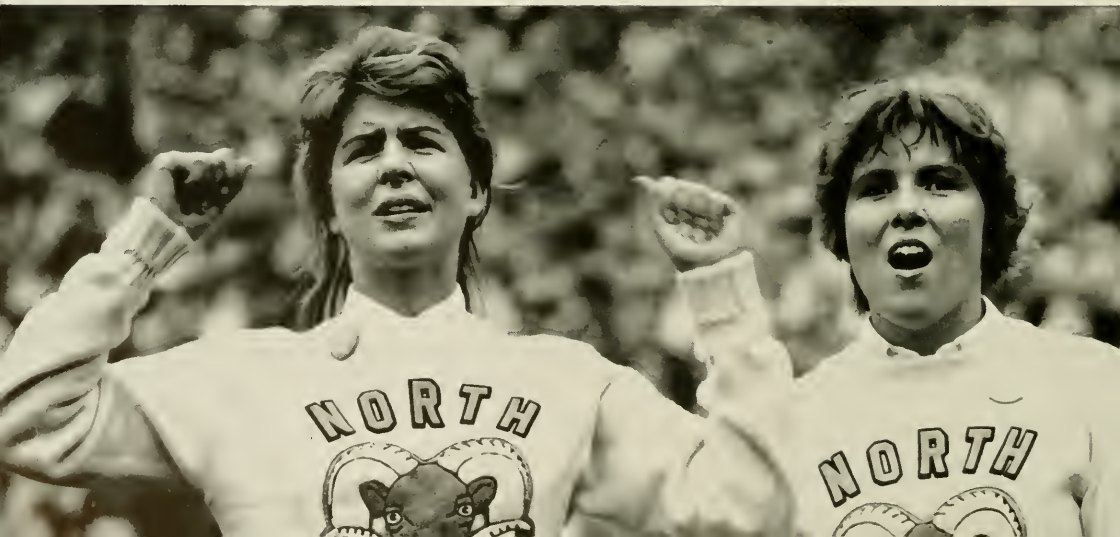











Beet Dick

D. Ke

MARK



T A B L E O F C O N T E N T S

SEPTEMBER	34
Orientation - Freshmen - Rush - Sororities - Women's Residence Council - Carolina Women's Council	
OCTOBER	70
University Party - UNC Cardboard - Cheerleaders - Football - UNC Bands - Fraternities	
NOVEMBER	138
Committee on State Affairs - Administration - Beauties - Sophomores	
DECEMBER	176
Intramurals - Basketball - Soccer - Wrestling - Student Athletic Council - Religious Activities - Cosmopolitan Club - International Student Board - Juniors	
JANUARY	212
Graham Memorial - Seniors	
FEBRUARY	254
Audit Board - Student Activities Fund Office - AFROTC - Dorm Life - Interdormitory Council - WAA - Swimming - Fine Arts - Honoraries	
MARCH	298
Track - Cross Country - NROTC - Student Government - Dance Committee - WUNC	
APRIL	324
Monogram Club - Golf - Professional Fraternities	
MAY	342
Yackety Yack - Daily Tar Heel - Carolina Quarterly - Debate Squad - Baseball - Intramurals - Law School - Tennis	
JUNE	364
School of Medicine - School of Dentistry - School of Dental Hygiene - School of Nursing - School of Pharmacy - School of Public Health - Graduates	
ADVERTISING	408



September



ORIENTATION



JACK MITCHELL
Chairman



ORIENTATION COMMITTEE — First Row: Rhodes Corbett, Joan Jordan, Tootsie Sheppard, Anne Way, Tina Baensch, Barbara Gatchell, Graham Walker, Mary Stewart Baker, Bob Bilbro. Second Row: Davis Young, Bob Gibson, John Frye, Fred Lavery, John Renger, Al Pollard, Wade Hargrove, Eddie Pleasants.

The Campus Orientation Committee, with Jack Mitchell as Chairman, planned and supervised the activities of new students during orientation in September of 1960 and during the first session of summer school. The program was planned to include freshmen, transfers, graduate, and foreign students. The Chairman and a committee of twenty-five students met during March, April, and May to map out the schedules to be followed by the 275 student orientation counselors. Barbara Faulkner, Women's Coordinator; Tina Baensch, Foreign Student

Coordinator; Hans Frankfort, Graduate Coordinator; and Bettie Ann Whitehurst, secretary; led the activities of the committee. Orientation activities included meetings with Chancellor Aycock, Dean Weaver, student government officials, and outstanding members of the faculty. Honor System lectures, registration, physicals, and an overall introduction to the institutions and traditions of the University were also on the orientation agenda.

Free — for all.



BARBARA FAULKNER
Women's Coordinator





Freshmen



FRESHMEN CLASS OFFICERS

Johnny Johnson, Vice-President,
 Danny Bell, Treasurer, Dershie
 Bridgeford, Secretary, Linda
 Callahan, Social Chairman.

WATTS CARR
 President



In the way of generations past, with that same feeling of emptiness and loss which prompted Thomas Wolfe to write years ago of this time of life . . . "Which of us is not forever a stranger and alone," the class of 1964 arrived in Chapel Hill. The first days were filled with hesitant eagerness, but soon these changed to a deluge of adjustments, decisions, and crises, capped by new and more difficult academic demands.

Orientation . . . maps, leaflets, brochures, speeches, and tired feet . . . three in a room hardly big enough for one . . . at every step, a new face, a peculiar accent, a different race, a strange town . . . fraternity rush, acceptance for some, rejection for others . . . the poles of joy and depression . . . class elections, the great pumpkin, the first hour quiz . . . vacation, when we realize that home from now on is a place one hangs his hat . . . the succession of seasons . . . umbrellas, vests, beer, haughty coeds, friendly imports . . . Chem. II, Modern Civ., Math. . . Spring comes, sunbathing in the lower quad, May is here, a few finals, and home, a summer, and we are sophomores.

First Row:
 Adams, Charles Preston, Rocky Mount
 Adams, Lawrence Clay, Asheville
 Adams, Thomas Edward, Garner
 Aldridge, James Preston, Yanceyville
 Alexander, John Palmer, Alexandria, Va.
 Allen, Robert Trawick, III, Charlotte
 Alley, Ray Shores, Catawba
 Allman, Leonard Wilson, Jr., Morganton

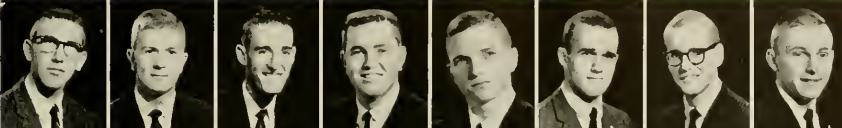

Second Row:
 Alphin, William Jackson, Mt. Olive
 Ammons, Hal Newton, Lumberton
 Andes, Willard Abe, Miami Shores, Fla.
 Angell, John Paul, Salisbury
 Anglin, Richard Edward, Jr., Hope Mills
 Arbaugh, Miriam A., Montgomery, W. Va.
 Arthur, Robert Bruce, Jr., Greenville
 Baddour, Philip A., Goldsboro



Third Row:
 Badgett, John Dean, Mount Airy
 Bailey, Robert Henry, Raleigh
 Baker, Frank Egerton, Jr., Roxboro
 Ball, Adrian Jerome, Jr., Henderson
 Ballard, Marshall, New Orleans, La.
 Bamberger, David Harned, Charlotte
 Banks, Hugh Frederick, Louisville, Ky.
 Barfield, Samuel Campen, Wilmington



Fourth Row:
 Barlow, Richard Dean, N. Wilkesboro
 Barnes, Jesse Norris, III, Elm City
 Barnes, Kenneth O'Neal, Fostoria, Ohio
 Barnes, Osh Dennis, Winston-Salem
 Barnes, Ralph Spencer, Jackson
 Barnett, William Howard, Huntersville
 Barnhill, James Herbert, Wilmington
 Bartol, Christopher Perry, Tryon



Fifth Row:
 Bassett, Henry Burt, Annandale, Va.
 Batten, Wesley Alvin, Burlington
 Battle, Charles Henry, Miami, Fla.
 Bauer, William Henry, W. Orange, N. J.
 Bauguess, David Eugene, Winston-Salem
 Bagles, Samuel H., Port Washington, N. Y.
 Beach, Edward Gray, Rye, N. Y.
 Beach, Robert McDaniel, Robersonville



Sixth Row:
 Beattie, Guy B., Jr., Raleigh
 Beaver, James Harry, Landis
 Beck, James Douglas, Lake Worth, Fla.
 Beim, George, Palisades, N. Y.
 Bell, Daniel Milton, Jacksonville, Fla.
 Bender, Harold Johnson, Winston-Salem
 Bennett, Robert Beale, Washington, D. C.
 Bensch, George William, Raleigh



Seventh Row:
 Berkley, Margaret Faye, Chapel Hill
 Bernstein, Jeffrey Alan, Shrubok, Va.
 Biggs, Alexander Graham, Jr., Elkin
 Bissell, Michael, Ponte Vedra Beach, Fla.
 Blackwell, Michael Clitus, Gastonia
 Blackwood, Danny Lee, Haw River
 Blake, Gerald Wayne, Jacksonville
 Blake, Peter Warren, Rumson, N. J.



Eighth Row:
 Blalock, James Ronald, Sanford
 Bland, Gerald Hall, Raleigh
 Blevins, Blaine William, Jr., Andrews
 Blizzard, George Franklin, Jr., Navassa
 Boatman, Byron Lee, Mt. Airy
 Bobrowske, Dennis Edward, Fayetteville
 Bogache, William K., Myrtle Beach, S. C.
 Bonner, Allan Baker, Jr., Hertford



Ninth Row:
 Boswell, Carl Joe, Stantonsburg
 Boswell, Ralph Henry, Ft. Carson, Colo.
 Boswell, Robert Frederick, Newport
 Bourne, Charles Milton, Alexandria, Va.
 Bowen, John Melvin, Williamson
 Bowerman, Bill Roger, Chapel Hill
 Bowman, David Lee, Hickory
 Boyers, Ronald Milton, Gibsonville



Tenth Row:
 Brady, Phillip Winfield, Greensboro
 Bracuner, William Edwin, Tenafly, N. J.
 Brandt, George Fred, Chevy Chase, Md.
 Branon, Roy Frost, Jr., Charlotte
 Brewer, James Clark, Greenville
 Bridgers, Lanny Boone, Jackson
 Briley, Mildred Anne, Greenville
 Brinkhouse, William K., Chapel Hill



Eleventh Row:
 Brinkman, Marion F., Thornwood, N. Y.
 Brock, Frank Acree, Lookout Mtn., Tenn.
 Brooks, Harry Dean, Wilmington
 Broom, Thomas Filmore, Hendersonville
 Brown, Charles Palmer, Altemarle
 Conn, Hobson, Jr., Harwinton, Conn.
 Brown, Robert Lee, Loveland, Ohio
 Bruce, Robert Michael, Raleigh



Twelfth Row:
 Brunson, William Davidson, Charlotte
 Bryon, Harrel Dean, Chincupin
 Bryan, Robert Leon, Jr., Kinston
 Buchanan, Victor Wayne, Greensboro
 Buckley, Charles Robinson, III, Raleigh
 Buell, William M., Richmond, Va.
 Bußkin, Billy Bryan, Whiteville
 Buie, Bradley McCallum, Red Springs





Bue, Lawrence Christopher, Maxton
 Buie, Thomas William, High Point
 Bundy, Vee Mayo, Madison
 Burgess, Harold Douglas, Murphy
 Burkhalter, George Anton, Charlotte
 Burnes, Richard John, Roselle, N. J.
 Burt, Edward Ramsey, Biscoe
 Burton, Rebecca Elizabeth, Bolivia

Second Row:
 Butler, David Allison, High Point
 Butler, Gerrie Jane, Dreland, Pa.
 Butner, Howard Eugene, Winston-Salem
 Bynum, Edwin Council, Jr., Stantonsburg
 Byrnes, Ronald Laurence, Wake Forest
 Cagle, Johnny Allen, Carthage
 Camp, James Monroe, Jr., Gastonia
 Cannell, Carolyn Joan, Weirton, W. Va.

Third Row:
 Carpenter, Miles Smith, Jr., Charlotte
 Carpenter, Parks Cleveland, Lowell
 Carr, George Watts, III, Durham
 Carr, James Ostrom, Jr., Wallace
 Carrier, Richard Warren, Drexel Hill, Pa.
 Carrell, Barry Gwyn, Winston-Salem
 Carter, Charles Wesley, Sanford
 Carter, Dewey Gaston, Burlington

Fourth Row:
 Carter, James Richard, Southern Pines
 Carter, Robert Love, St. Pauls
 Cartrette, Ronald Joe, Portsmouth, Va.
 Cartwright, Robert Mason, Fairfield
 Case, Willard Alan, Asheville
 Cashion, James Brannon, Charlotte
 Cassell, James Ladd, Ann Arbor, Mich.
 Cassels, John Ritch, Charlotte

Fifth Row:
 Casteen, William Robert, Lynnhaven, Va.
 Caudill, John Gentry, Charlotte
 Caviness, Howard Gordon, Burlington
 Chandler, Colquitt Lee, Atlanta, Ga.
 Chandler, John Edward, III, Greensboro
 Chapman, Leicester, Nashville, Tenn.
 Chapman, William Holmes, Suffolk, Va.
 Chatham, Raymond Hunt, III, Lawson, Mo.

Sixth Row:
 Cheek, David V., Annandale, Va.
 Cheek, Forrest Mumford, Greensboro
 Cherry, Robert Leo, Chapel Hill
 Cherry, Walter Theron, Jr., Mt. Olive
 Childress, Paul Madison, Gastonia
 Chilton, James Benny, Westfield
 Chinnis, Charles Samuel, Raleigh
 Christenson, Brian, Manhasset, N. Y.

Seventh Row:
 Church, George Franklin, Purlare
 Church, John D., Shelby
 Clapp, George William, Greenville
 Clark, Elizabeth Blythe, Pinetops
 Clark, Norwood Graham, Wilmington
 Clark, Thomas B., Greensboro
 Clayton, Haywood Monroe, Morrisville
 Clayton, William Patrick, Hillsboro

Eighth Row:
 Clegg, Gerald Marius, Charlotte
 Clifford, Locke T., Ware Shoals, S. C.
 Cline, Julius Danny, Hickory
 Clotfelter, James Hodson, Atlanta, Ga.
 Coats, Leonard Edward, Dunn
 Coble, Spencer Alan, Greensboro
 Cohen, Melvin Lenard, Morgantown
 Coleman, Enoch Henry, Shallotte

Ninth Row:
 Collins, Dewey Wayne, Fayetteville
 Collins, Glen Jennings, Memphis, Tenn.
 Collins, Wesley William, Columbus, Ga.
 Coin, William Gerald, Rockingham
 Cone, Benjamin, Jr., Greensboro
 Conner, Cecil Clair, Jr., Greensboro
 Connolly, John, Jackson Heights, N. Y.
 Conrad, John William, High Point

Tenth Row:
 Cook, Calvin Douglas, Canton
 Cook, William Wilson, Madison
 Cooler, Richard M., Walterboro, S. C.
 Cooper, Bruce Stephen, Winston-Salem
 Cornwell, Robert Earl, Lawndale
 Corpening, John Paylor, High Point
 Coulter, James P., Cleveland
 Covington, David Eric, Winston-Salem

Eleventh Row:
 Cox, Bobby Leon, Winston-Salem
 Cox, Milford Chantwin, Jr., Thomasville
 Craig, Hoyie Bickford, Durham
 Crawford, David Palmer, Flint, Mich.
 Crawley, Waldorf Garrod, Raeford
 Crawley, William Justis, Jamesville
 Crespo, Fred Lewis, Atlanta, Ga.
 Cribbin, Thomas Michael, Greensboro

Twelfth Row:
 Crissman, Patricia Ann, Chapel Hill
 Crocker, Joseph Melville, Selma
 Crowner, Stuart W., Gouverneur, N. Y.
 Currie, John Lauchlin, Carthage
 Daly, Christopher J., Hyattsville, Md.
 Dampier, Bobby Hugh, Morrisville
 Dana, Thomas Wolcott, III, Hickory
 Daniel, Wallace Lee, Jr., Durham

First Row:
 Daniels, Lennie Aaron, Morehead City
 Davis, Walter Marrow, Jr., Durham
 Davis, Beverly Alice, Chapel Hill
 Davis, Clyde Edwin, Cornelius
 Davis, Nancy Kay, Durham
 Davis, Norman McBrayer, Jr., Charlotte
 Davis, Thomas Fitzgerald, Jr., Roxboro
 Davis, William Raeford, Fayetteville



Second Row:
 Dawson, Claude Edward, Chatham, Va.
 Dellinger, Jerry Craig, Kannapolis
 DeLung, Harry Leonard, Atlanta, Ga.
 Derr, Dailey Jonathan, Asheboro
 Dettinger, Elmer R., III, Chapel Hill
 Devyn, Robert S., Silver Spring, Md.
 Devine, Foy Roberson, Hampton, Va.
 Dickson, George Waitt, Hillsboro



Third Row:
 Dixon, Thomas Edward, Kenmore, N. Y.
 Dixon, Kent Hooker, Miami, Fla.
 Dixon, Marion Monroe, Greensboro
 Doares, Joseph McClure, Jr., Lumberton
 Dobosh, Richard C., Nesquehoning, Pa.
 Dodd, David Young, Henderson
 Dougherty, Glen Noble, Montville, N. J.
 Doughton, Walter Lee, Washington, D. C.



Fourth Row:
 Downing, Diane Alice, Charlotte
 Doyle, John Howard, Statesville
 Drake, James Edwin, Charlotte
 Drennan, Dorothy Sue, Belmont
 Dudley, Larry Willard, Dunn
 Duggins, Victor F., Greeneville, Tenn.
 Duncan, Thomas Stanford, Durham
 Dunlap, Bryant Overton, Jr., Clinton

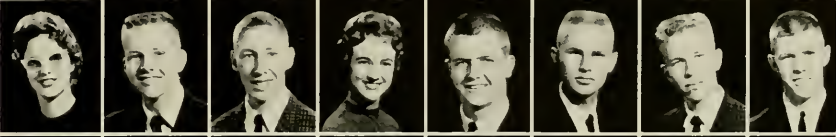

Fifth Row:
 Dunlap, Charles C., Aruba, Neth. Ant.
 Dunn, Noel Lee, West Hartford, Conn.
 Durand, Harry W., Lookout Mtn., Tenn.
 Durham, Lorenzo Lionel, Jr., Charlotte
 Burton, James Robert, Greensboro
 Dykstra, John Richard, Chapel Hill
 Eager, Howard Lloyd, Richmond, Va.
 Eanes, Samuel Kellam, Thomasville

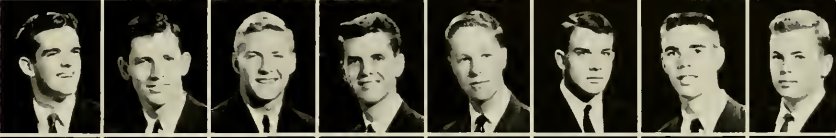

Sixth Row:
 Economon, Wayne Nichols, Morehead City
 Edens, Gary Denton, Salisbury
 Edmund, John Charles, Lumberton
 Edwards, Daniel Hampton, Tryon
 Edwards, Herbert Jackson, Goldsboro
 Edwards, Ralph Thomas, Waynesville
 Edwards, Sam Bingham, Jr., Sanford
 Eggleston, Tony Edward, Rocky Mount



Seventh Row:
 Eller, Daniel Wayne, Spencer
 Eller, Revis Radford, Purlear
 Ellis, Richard Whitlowe, Holly Springs
 Ellis, William Gaston, Martinsville, Va.
 Elvin, Michael Stuart, Alexandria, Va.
 Emerson, Robert Scheib, Manhasset, N. Y.
 Emory, William B., New Orleans, La.
 Ennis, Gordon Earl, Erwin



Eighth Row:
 Enos, James Trask, Greenwich, Conn.
 Ettman, Alan K., Memphis, Tenn.
 Evans, Earl Sibley, Cary
 Evans, Kelly Douglas, Greensboro
 Evans, Wiley Neal, III, W. Asheville
 Everette, Stephen Gerald, Pink Hill
 Faint, Arthur John, Ft. Washington, Pa.
 Fairchild, Albert E., Winston-Salem



Ninth Row:
 Farmer, Jean Warren, Charlotte
 Farrington, Stephen, Short Hills, N. J.
 Farthing, Donald Keith, Tryon
 Faulk, Randy Kelly, Sanford
 Ferrell, Calvin D., Woodrow, Raleigh
 Ferrell, Roy Lee, Jr., Roanoke Rapids
 Fink, Christopher Boles, Chapel Hill
 Fishel, Irvin Manly, Winston-Salem



Tenth Row:
 Fisher, John Lewis, Jr., Asheville
 Fisher, Patricia Diane, Asheville
 Fleming, Richard Edgington, Landis
 Flora, Ralph Carl, Fort Bragg
 Flournoy, Henry Warnock, Macon, Ga.
 Flowers, Sammy Kaye, Wilson
 Flye, Melvyn Wayne, Tarboro
 Fogleman, W. Wainwright, Winston-Salem



Eleventh Row:
 Ford, Emily Gail, Chapel Hill
 Forloines, George Andrew, Red Springs
 Forrester, Roy Lane, II, Durham
 Foster, William Lee, Mocksville
 Fountain, Donna Gene, Wilmington
 Foust, Larry Foll, Lexington
 Fowler, Peter Ritchie, Darien, Conn.
 Franklin, Linda Sue, Statesville



Twelfth Row:
 Freeman, Kenneth A., Silver Spring, Md.
 Freeman, Numa Franklin, Jr., Louisburg
 French, James J., Ormond Beach, Fla.
 Friedman, Ronald Michael, Miami, Fla.
 Frye, Steven Raleigh, Hickory
 Fuller, William Bryan, Hickory
 Gaber, Mark Joel, Miami, Fla.
 Gaitner, Gerald Lee, High Point





Call, William Ross, Windsor
 Gall, Alexander, Proctorville, Ohio
 Gamewell, Jennifer, Salisbury
 Ganson, Beverly L., Delray Beach, Fla.
 Gardner, Lawrence Lee, Jr., Durham
 Gardner, Thomas Hamilton, Greensboro
 Garrard, Gardiner W., Columbus, Ga.
 Carrell, Joe C., Tabor City

Second Row:
 Garrison, Charles Edwin, Biscoe
 Garrison, Robert Donald, Hayesville
 Garrison, Stephen Little, Charlotte
 Geer, Edmond Troy, Jr., Aberdeen
 Getsinger, John Graham, Goldsboro
 Gikow, Lewis Abbott, Millburn, N. J.
 Gilbert, Bonn Arthur, Jr., Charlotte
 Gilbert, Lyman D., Bowmansdale, Pa.

Third Row:
 Gillette, Paul Crawford, Johnsonville
 Gischel, Gary, New Britain, Conn.
 Glace, Kenneth William, Jr., Pilot Mt.
 Gladstein, Michael Jay, Durham
 Goetz, Charles Moran, Chevy Chase, Md.
 Goloby, Eric Alan, Long Beach, N. Y.
 Golden, Terry Donald, Raleigh
 Goldsmith, Alan McDowell, Atlanta, Ga.

Fourth Row:
 Goldstein, Steven Ira, Marion
 Good, Gerald LeRoy, Miami, Fla.
 Goode, Michael Kelly, Butler
 Goodman, Edward G., Leland
 Goodman, John Hootch, Greensboro
 Goodnight, Kenneth Marius, Salisbury
 Goodridge, William, Rancho Santa Fe, Cal.
 Goodyear, George Sullivan, Charlotte

Fifth Row:
 Gorsuch, Norman C., Rego Park, N. Y.
 Grady, Thomas Francis, Belmont
 Graham, Ivey Daniels, Beaufort
 Gram, Wallace D., Washington, D. C.
 Grant, Richard DeColier, Madison, Conn.
 Gray, Bowman, III, Winston-Salem
 Greene, Malachi Jerome, Charlotte
 Gregory, Augustus Merrimon, Salisbury

Sixth Row:
 Griffin, Harold Wilson, Rocky Mount
 Griffin, Joseph Waldo, Williamston
 Griffin, Morris Hal, Davidson
 Griffin, William Clyde, Williamston
 Griffith, Bryce Williamson, Charlotte
 Grigg, Clyde Lee, Smithfield
 Grimes, William Demise, Washington
 Grosboll, Gary Dean, Charlotte

Seventh Row:
 Gross, Charles Norvell, Pfafftown
 Gruenh, John Thomas, Greensboro
 Gruenuth, Stephen Jerry, Statesville
 Guler, Philip Arthur, Charlotte
 Gunster, Walter Eugene, III, Ft. Bragg
 Gunter, Kenneth Wilson, Bon Aire, Va.
 Gupton, William Owen, Zebulon
 Guy, Henry Frederick, Beulaville

Eighth Row:
 Hamilton, Robert Cabot, Winston-Salem
 Hamilton, Thomas Samuel, Jr., Sanford
 Ham, Joseph John, Rutherfordton
 Hammer, David Murray, Atlantic
 Hamrick, Fred Carroll, Elizabeth City
 Hamrick, James Terry, Mooresboro
 Handy, Walter R., Jr., Bayside, Va.
 Hanson, Barbara Lee, Villanova, Pa.

Ninth Row:
 Hardie, Donald Lee, Graham
 Harding, Benjamin Hackett, Jr., Elkin
 Hardister, Robert Barton, Durham
 Hargis, Ronald Lathan, Burlington
 Harper, Ralph Ragan, Gastonia
 Harrell, James Waitus, Jr., Rosehill
 Harrell, Manfred Franz, Columbia
 Harrington, Abner Brown, Sanford

Tenth Row:
 Harris, James Nimrod, Jr., Glen Raven
 Harris, Leon William, Robbins
 Harrison, Harold Gray, Thomasville
 Harrison, Reginald Woodrow, Wilson
 Hart, Elzie Franklin, Jr., Burlington
 Hathaway, Peter Leon, Naples, Fla.
 Hawkins, Hubert Wilson, Jr., Madison
 Hays, William Arthur, Jr., Franklin

Eleventh Row:
 Haywood, Roger Kent, Mount Gilead
 Heacock, Donald, Washington, D. C.
 Hearne, Cary Lynn, Stanton, Ky.
 Heatherly, Charles Roy, Candler
 Heavner, Phyllis Colclough, Chapel Hill
 Hedgecoe, Sarvis, Joel, Tabor City
 Hedman, Lyle Donnell, Wilmington
 Hembree, Lloyd John, Charlotte

Twelfth Row:
 Hemrick, Harold McWhorter, Kinston
 Henley, Thomas Franklin, Chapel Hill
 Henriksen, Harold Eugene, Wilmington
 Henry, David Patterson, Chapel Hill
 Henry, Richard, Carol Gables, Fla.
 Henson, Ronald Colin, Otto
 Hickmon, Leon Edward, Wilmington
 Hicks, Ben Horner, Henderson

First Row:
 Hicks, Judith Elizabeth, High Point
 Hicks, William Minor, Jr., Oxford
 Hill, Edward Harvie, Jr., Plymouth
 Hiller, Robert Eric, Coral Gables, Fla.
 Hipps, Dean, Asheville
 Hipps, William David, Morganton
 Hobbs, Charles McA., Williamsburg, Va.
 Hobbs, James M., Kingston



Second Row:
 Hobbs, John Whitfield, Wilmington
 Hobbs, William, Washington, D. C.
 Hodge, Jerry Lee, Salisbury
 Hodges, Henry Latham, Jr., Washington
 Hodges, James Lenu, Wilmington
 Hoehn, Edward George, Hanover, N. H.
 Hofer, James Carrol, Sunbury
 Holderness, James Braswell, Tarboro



Third Row:
 Holliman, Curtis Edwin, Fuquay Springs
 Hollingsworth, John Frederick, Wilson
 Holmes, William B., Chappaqua, N. Y.
 Holt, George Henry, Burlington
 Honeycutt, Jeffrey Scott, Marion
 Honeycutt, Lattie Fuller, Jr., Raleigh
 Hood, Thomas Leroy, Dover
 Hooper, Ronald Dale, Elkin

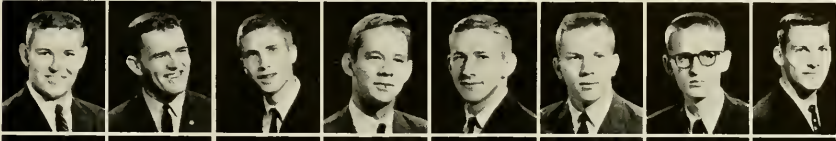

Fourth Row:
 Horner, James Thomas, Jr., Durham
 Horsley, Shirley Amanda, Gastonia
 Horton, Marcia Lee, Guilford, Conn.
 Howard, Edwin Roger, Winston-Salem
 Howard, Michael Leo, Riverside, Conn.
 How, David William, Greensboro
 Howe, John Elmer, Jr., Hamlet
 Howell, Jayne Lynn, Apex



Fifth Row:
 Howell, Michael Stephen, Norwood
 Hoyte, John Crawford, Greensboro
 Hubbard, Charles Spence, Chapel Hill
 Huffman, Allen William, Jr., Hickory
 Hughes, Richard Edward, Parkton
 Hughes, Robert Knox, Asheboro
 Hull, Jimmy Edward, Gastonia
 Hundley, Robert Miller, Stuart, Va.

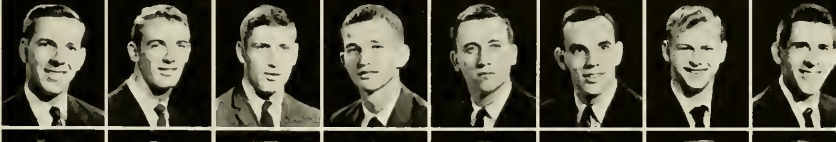

Sixth Row:
 Huneycutt, James E., Jr., Rockingham
 Hunter, Alsey Dalton, Jr., Cary
 Huske, Isaac Manning, Cooleemee
 Hyman, Louis Ephraim, Baltimore, Md.
 Ims, William Carl, Birchdale, Minn.
 Ingram, Millford Allen, Wadesboro
 Israel, Douglas, Pisgah Forest
 Iversen, Steven Robert, Glenview, Ill.



Seventh Row:
 Jackson, Diane June, Omaha, Neb.
 Jackson, Donald Wilkerson, Raleigh
 Jackson, Robert, Rockingham
 Jackson, Samuel, St. Michaels, Md.
 Jackson, Wayne Alford, Tarboro
 James, Robert Lee, Marion
 Jamison, Forrest Robert, Hickory
 Jamison, Mary Elizabeth, Charlotte



Eighth Row:
 Jarman, Richard Rankin, Gastonia
 Jason, Peter H., Woodmere, N. Y.
 Jay, Annie Lou, Raleigh
 Jenkins, Michael Bruce, Star
 Jenkins, Robert Bain, Jr., Gastonia
 Jernigan, Albert Daniel, Durham
 Jess, Everett M., Jr., Fairfield, Conn
 Johnson, Mary Lou, Clayton



Ninth Row:
 Johnson, Robert Harry, Charlotte
 Johnston, James Marion, Jr., Edenton
 Johnston, John Gardner, Charlotte
 Jolis, Paul Ortega, Paris, France
 Jones, C. C. G. Maurice, Beaufort
 Jones, Charles Parker, Goldsboro
 Jones Ernest Larry, Landis
 Jones, Fred Ingram, High Point



Tenth Row:
 Jones, Martha Verlette, Chapel Hill
 Jones, Robert Brook, Greensboro
 Jones, Ronald Wayne, Fayetteville
 Jones, Steve Michael, Concord
 Jones, Thomas Henry, Kenly
 Jordan, James Trenton, Jackson Springs
 Joseph, George Souma, Greensboro
 Josephs, Frederick Allen, Charlotte



Eleventh Row:
 Joyner, Ronald Freeman, Ashokie
 Julian, Daniel Lee, Salisbury
 Kaplan, Steven Robert, Hempstead, N. Y.
 Katz, Robin Arthur, Lido Beach, N. Y.
 Keck, Daniel Steve, Burlington
 Keistler, Cherie Kaye, Charlotte
 Kellerman, George R., Honolulu, Hawaii
 Kelly, Anne Marie, Fayetteville



Twelfth Row:
 Kelly, James Norman, Jr., Sanford
 Kemp, Thomas Law, III, Chapel Hill
 Kerley, Eileen Gurdy, Durham
 Kerley, James Edward, Durham
 Kesler, William Thomas, Greensboro
 Ketner, John Herman, Jr., Concord
 Kilian, John, Wellesley Hills, Mass.
 King, Benny E., Asheville





First Row:
 King, John Thomas, Concord
 King, Marcus Clifton, Chapel Hill
 King, William Douglas, Greensboro
 Kinlaw, David Hutchinson, Bladenboro
 Kinney, George Sandifer, Hendersonville
 Kirk, Clyde Roy, Chattanooga, Tenn.
 Kleinman, Scott Gerald, Raleigh
 Klinker, Brian Paul, S. Deerfield, Mass.

Second Row:
 Knights, Martha Diane, Winston-Salem
 Knott, John Buxton, III, Durham
 Kyles, Max Austin, Statesville
 Lafferty, Robert J., Concord
 Lambeth, Kenneth Joe, Lexington
 Land, Cleo Edward, Jr., Greensboro
 Lane, James Randolph, Jr., Asheboro
 Lane, Dallas Scott, Stantonsburg

Third Row:
 Langdon, Joseph, Washington, D. C.
 Langley, Rufus Benjamin, Four Oaks
 Langston, Sherrill Douglas, Princeton
 Lankford, Frank G., Farmville, Va.
 Lankford, Shelton Frank, N. Wilkesboro
 Larrick, James K., Lexington, Mass.
 Lawther, Francis Rivers, Wilmington
 Leake, Arthur Eldridge, Jr., Marshall

Fourth Row:
 LeBlanc, John W., Fayetteville
 Ledford, James Larry, Gastonia
 Lee, Charles Richard, Washington, D. C.
 Lee, James Parker, Princeton
 Lee, John Michael, Gastonia
 Leggett, Robert Franklin, Lumberton
 Legler, Mitchell Wooten, Memphis, Tenn.
 Lehrer, Steven E., Valley Stream, N. Y.

Fifth Row:
 Lennox, J. Andrew, New Orleans, La.
 Lesavoy, Malcolm Alan, Allentown, Pa.
 Levitt, Marc David, Brooklyn, N. Y.
 Lewis, Clifford Lewis, Beaufort
 Lewis, William Horace, Jr., Farmville
 Lewisohn, Richard, III, N. Y. C., N. Y.
 Lincoln, Charles Howard, Smyrna
 Lineberger, Walter Sullivan, Charlotte

Sixth Row:
 Ling, Edward S., Long Valley, N. J.
 Litsinger, Glenn Mitchell, Jr., Hickory
 Little, George Wesley, Southern Pines
 Little, John Zebulon, Albemarle
 Little, Willie Melvin, Jr., Selma
 Livengood, Norman Blackwell, Rocky Mount
 Lloyd, Evelyn Pauline, Hillsboro
 Lloyd, Harry Walker, Hillsboro

Seventh Row:
 Lloyd, Virginia Ann, Chapel Hill
 Long, Robert Bobo, Jr., Asheville
 Love, William Baylis, Baltimore, Md.
 Lowe, Richard Emory, Cramerton
 Lowe, Robert Fielding, Fairmont
 Lowmore, Joney Day, Tabor City
 Lucas, Charles Clement, Jr., Lucama
 Lucas, Robert Paige, Baltimore, Md.

Eighth Row:
 Lyday, William Jackson, Yanceyville
 Lynch, Wilson Locke, Spartanburg, S. C.
 Lynn, Cy Kellie, Jr., Valdese
 Lynn, George D., Mt. Home AFB, Idaho
 Lyon, Washington D., Charleston, W. Va.
 McAllister, William Howard, Pittsboro
 McArthur, Douglas Ray, Red Springs
 McChristian, Joseph A., Fort Knox, Ky.

Ninth Row:
 McCallum, John Carl, Pittsboro
 McCormick, Russell H., Pilot Mountain
 McDaniel, George D., Bronxville, N. Y.
 McDevitt, Larry Stephen, Asheville
 McDonald, James John, Harrington, Del.
 McEntire, Jerrill Lee, Old Fort
 McGill, Douglas, Willowdale, Ontario
 McGraw, Marcus Page, Gaithersburg, Md.

Tenth Row:
 McKee, Michael Thomas, Kings Mtn.
 McKeanan, William W., Newport, R. I.
 McKethan, William A., Fayetteville
 McKinney, David Michael, Lexington
 McKnight, Philip Kinsey, San Juan, P. R.
 McLamb, James Norwill, Wilmington
 McLamb, John Gordon, Benson
 McLemore, Gilbert C., Atlanta, Ga.

Eleventh Row:
 McLamore, Wayne Castle, Eton, Ga.
 McLeod, Alexander, Albemarle
 McLeod, Gerald Graham, Sanford
 McMann, William Edward, Danville, Va.
 McNeill, Paschall Hancock, Sanford
 McNinch, John Hale, Charlotte
 McRee, Archie Dale, Newton
 McWilliams, William G., Norfolk, Va.

Twelfth Row:
 Mabe, Pearlise Sprunt, Clinton
 MacArthur, Robert William, Charlotte
 Malak, Ronald Francis, Natrona, Pa.
 Macaulay, Robert Fussell, Elwyn, Pa.
 Macier, Stephen Barry, Smithfield
 Madsen, John Edward, Plainfield, N. J.
 Malobicky, Larry John, Tarentum, Pa.
 Manasse, Gabriel Otto, Durham

First Row:
 Mangum, Ralph Anderson, Charlotte
 Mangum, Wallace Shaw, Laurinburg
 Mann, Harold Thompson, Hickory, Va.
 Mannino, James Alfred, Westfield, N. J.
 Marshall, Diane Renetta, Jacksonville
 Martin, Ernest Lee, III, Statesville
 Martin, Johnny David, Madison
 Martin, Margaret, Mount Olive

Second Row:
 Martin, Robert, Jr., Reidsville
 Martin, Robert Gale, Jonesville
 Martin, Samuel Anthony, Farmville, Va.
 Mason, Marvin Hawley, Rutherfordton
 Massey, John Wesley, Clayton
 Massie, Kent Belmore, Waynesboro, Va.
 Matheson, Barbara Louise, Asheville
 Matlock, Mary Barker, Greensboro

Third Row:
 Matthew, John Little, Sweet Briar, Va.
 Matzko, Don Wynne, Maysville
 Mauldin, Clarence Edward, Fayetteville
 Mayes, Joe Douglas, Charlotte
 Merrill, Henry Doppel, Washington, D. C.
 Merritt, Ben Gilbert, Jr., Concord
 Merritt, Rebecca Lou, Chapel Hill
 Michaels, Edward, Monroeville, Ala.

Fourth Row:
 Miles, John Pickett, Asheville
 Miller, Bonnie Lee, Charlotte
 Miller, David Jarman, Roanoke Rapids
 Miller, Edmund John, Larchmont, N. Y.
 Miller, Ronnie Henderson, Spencer
 Mills, Richard Clark, Taylorsville
 Mintz, Rudolph Ivey, Jr., Wilmington
 Mitchell, William Pete, Goldsboro

Fifth Row:
 Mittendorf, William, Alexandria, Va.
 Mock, Jacob Loffin, Jr., Laurinburg
 Monroe, Joseph Reece, Eagle Springs
 Montague, John Currie, Norfolk, Va.
 Moore, Earl Raefiel, Jr., Erwin
 Moore, Paul Arrington, Jr., Clinton
 Moore, Robert H., Rehoboth Beach, Del.
 Moore, Steve Findley, Raleigh

Sixth Row:
 Morgan, Harvey, Winston-Salem
 Morgan, Tobias Jenkins, Salisbury
 Morris, James, III, Redwood City, Cal.
 Morris, Michael, Jackson Heights, N. Y.
 Morris, Richard, Jackson Heights, N. Y.
 Morris, Roger, Oklahoma City, Okla.
 Morrow, William, Mandarin, Fla.
 Morton, David Ronald, Albemarle

Seventh Row:
 Moseley, Donald, Miami Shores, Fla.
 Moser, Anthony Mull, Greensboro
 Moses, William Bruce, Cullowhee
 Moulton, Raymond John, Durham
 Mumaw, Henry Harrison, Lancaster, Pa.
 Mumaw, Joseph William, Lancaster, Pa.
 Muncy, Thomas Edward, Sunbury
 Murnick, Elliott Paul, Charlotte

Eighth Row:
 Murray, Donald M., Short Hills, N. J.
 Murrell, David Warren, Greensboro
 Myers, Christopher, W. Orange, N. J.
 Myers, Hugh Alan, Clayton
 Nance, Joseph Kinchin, Chadbourn
 Nash, David Charles, Chapel Hill
 Nash, John Raymond, Jr., Charlotte
 Nash, Roland Harrison, Greensboro

Ninth Row:
 Navheim, Steve Alan, Washington, D. C.
 Neal, Jack Allen, High Point
 Neilson, David Cameron, Asheville
 Nelson, Craig, Atlanta, Ga.
 Neville, John Davenport, Spring Hope
 Neville, William Donald, Chapel Hill
 Newlin, Charles Bennett, Sanford
 Newman, Maynard Simons, Salisbury

Tenth Row:
 Newton, Dorothy, Southern Pines
 Nichols, Herman Gauder, Asheville
 Nislick, Alex David, So. Orange, N. J.
 Noble, Theodore T., Washington, D. C.
 Noell, Robert Norman, Durham
 Nooney, Robert Keith, Plymouth
 Norman, Joseph Hunter, IV, Enfield
 Norris, Henry Steven, Spindale

Eleventh Row:
 Norris, Nancy Jane, Chapel Hill
 Norwood, David Robert, Townsville
 Oakley, Lois Ann, Roxboro
 Odom, Jerome David, Burlington
 Ogden, Warren Cox, New Orleans, La.
 Olshan, James Howard, Greensboro
 Oliver, Margaret Alice, Whiteville
 Oliver, Robert Mitchell, Miami, Fla.

Twelfth Row:
 Opdyke, Richard Lee, Winston-Salem
 Orenstein, Leo Richard, Southport
 Orovan, Ronald C., Brooklyn, N. Y.
 Ostergren, Allan, Douglaston, N. Y.
 Owen, James Melvin, Roseboro
 Owens, Michael Ray, Walkertown
 Page, John Carlton, Burlington
 Page, Thomas Walker, Durham





First Row:
 Painter, Stephen Savery, Towson, Md.
 Parker, Charles Francis, Manson
 Parker, James Judd, Varina
 Parker, John Edgar, Gastonia
 Parker, Joseph Wilson, Four Oaks
 Parker, Kellis Earl, Kingston
 Parker, William Deering, Greensboro
 Parkman, David Ames, Charlotte

Second Row:
 Parks, Harry Reid, Raeford
 Parlier, David Cecil, Charlotte
 Patterson, Jerry E., Kings Mountain
 Paul, W. Larry, Burlington
 Pavlovsky, Potter Dwight, Fayetteville
 Payne, James Eric, North Wilkesboro
 Peacock, Edwin Bruton, Wilmington
 Pearce, Arthur W., Fairfield, Conn.

Third Row:
 Pearson, Douglas Lamar, Franklin
 Pease, Robert George, Burlington
 Peele, Franklin, Titusville, Fla.
 Peele, Olivia Estes, Franklinton
 Peery, Robert Nelson, Jr., Newton
 Perry, Franklin Stewart, Windsor
 Perry, Thomas Linwood, Montross, Va.
 Peterson, Kent, Louisville, Ky.

Fourth Row:
 Peterson, Theodore Ezzell, Jr., Garner
 Phillips, John Humphrey, Morehead City
 Phillips, Robert Carroll, Matthews
 Phillips, William Royal, Roseboro
 Pickett, Harry Wayne, Durham
 Pierce, Edward O., Raleigh
 Pierce, Louis Clinton, Jr., Madison
 Pipkin, James Stanton, Spencer

Fifth Row:
 Pittman, James Aubrey, Scotland Neck
 Pleasant, John Gerald, Jr., Durham
 Polakavetz, Sandra Helen, Statesville
 Poole, Joseph Glemam, Gatesville
 Pool, Joseph Derril, Jr., Charlotte
 Poole, Henry Elbert, Greensboro
 Poole, James Robert, Lumberton
 Poovey, Phillip Ray, Hickory

Sixth Row:
 Pope, Larry Hicks, Troutman
 Pope, Ralph Williams, Conway
 Poplin, Zannie Gaynelle, Albemarle
 Poteat, Milton Oscar, Salisbury
 Poteat, William Asbury, Morganton
 Potter, Frank Grafton, Sanford
 Powell, Hugh, Chattanooga, Tenn.
 Powell, Patrick Lavern, Durham

Seventh Row:
 Pressley, Harvey Hansel, Greensboro
 Prince, William Lanier, Pinehurst
 Proctor, Grover Belmont, Chapel Hill
 Proctor, Harold Dean, Hickory
 Proffitt, Carolyn Rebecca, Burnsville
 Putzel, Michael, New Haven, Conn.
 Quinn, Michael Kennedy, Towson, Md.
 Raby, Michael Thomas, Randleman

Eighth Row:
 Rackley, Richard Earl, High Point
 Ragland, Lois, Jacksonville, Fla.
 Ramsey, William Jasper, Raleigh
 Randolph, William Gaylord, Kingston
 Ratliff, John Preston, Wadesboro
 Rawls, Betty Lou, Oxford
 Ray, Gilbert Whitted, Fayetteville
 Ray, James Pendleton, Hillsboro

Ninth Row:
 Read, George Stephen, Norlina
 Reddick, Robert Lee, Kingston
 Reed, Douglas Cole, Richmond, Va.
 Reid, James Jefferson, Columbia, S. C.
 Reid, Joseph Neal, Rocky Mount
 Reid, Kenneth Manning, Southern Pines
 Reitzel, James Richard, Jr., Durham
 Renwick, Francis, Roanoke Rapids

Tenth Row:
 Reynolds, David Caldwell, Raleigh
 Rhinehardt, John Lafayette, Charlotte
 Rhodes, Barry McKinley, Forest City
 Rhyme, William Rudisill, Gastonia
 Rice, Charles Peyton, Lenoir
 Rich, William Joseph, Burlington
 Ring, Elizabeth Ann, High Point
 Roberson, James Henry, Candler

Eleventh Row:
 Roberts, Durward Thomas, Chapel Hill
 Roberts, Jan Wayne, Lillington
 Robertson, Jerry Wayne, High Point
 Robertson, William R., Albroke AFB, C. Z.
 Robinson, Dale Wally, Asheville
 Robinson, Samuel F., Lookout Mtn., Tenn.
 Robinson, Thomas Clay, Oxford
 Robinson, William, Georgetown, S. C.

Twelfth Row:
 Roessiger, Peter D., Greenwick, Conn.
 Rogers, Arthur Henry, Jr., Burlington
 Rogers, Franklin Rembert, Tabor City
 Rogers, James Ted, Jr., Statesville
 Rollins, James R., New Orleans, La.
 Roof, Nathaniel E., Sumter, S. C.
 Rosenbaum, Jerry, West Orange, N. J.
 Rosental, George Eric, Greensboro

First Row:
 Rosenthal, Louis, Savannah, Ga.
 Roser, Herbert Gary, Santa Ana, Cal.
 Ross, James Hassell, Jr., Ayden
 Ross, Robert Wendell, III, Kinston
 Ross, William Griffin, Williamston
 Roth, Richard Lane, New York, N. Y.
 Rouse, Lawrence H., Kenilworth, N. J.
 Rubin, Leslie Alvin, Atlanta, Ga.

Second Row:
 Ruffin, Alger Coleman, Greenville
 Running, Kenneth, Roanoke Rapids
 Rusher, James Thomas, Salisbury
 Russell, Douglas M., Dover
 Sabo, Richard Stephen, Roselle, N. J.
 Saboski, Arthur Peter, Hickory
 Sanders, Dewey Nelson, Willow Springs
 Sanders, Frank Roy, Silver Spring, Md.

Third Row:
 Saunders, Stuart Thomas, Roanoke, Va.
 Scarborough, Junius F., Statesville
 Schenck, Paul Wilfong, III, Greensboro
 Schiff, Albert, Forest Hills, N. Y.
 Schmidt, Alice Maria, Elon College
 Schoch, Robert Rodes, High Point
 Schools, Arthur Beale, Richmond, Va.
 Scott, Clinton Neil, Columbia

Fourth Row:
 Sehorn, Samuel Leroy, Charlotte
 Senkus, William Michael, Winston-Salem
 Sexton, Paul Wayne, Stoneville
 Seymour, William Gordon, Southern Pines
 Shackelford, Harry Louis, Stantonsburg
 Shaffer, Charles Milton, Chapel Hill
 Shankle, William Ivey, Shannon
 Sharp, Jerry Lynn, Oak Ridge, Tenn.

Fifth Row:
 Shawder, Eugene Franklin, Raleigh
 Shaw, Philip Carl, Four Oaks
 Shelley, Rowland McLamb, Raleigh
 Shins, Richard Mark, Allentown, Pa.
 Shoffner, Robert Lee, Jr., Burlington
 Short, Macon Watson, Henderson
 Shouse, Larry Ray, Winston-Salem
 Shrader, Donald Westley, Chapel Hill

Sixth Row:
 Shue, Robert Sidney, Haw River
 Sicheloff, Jimmy Conrad, Mt. Airy
 Silvers, James Martin, Greensboro
 Simpson, Clarence Grady, Clinton
 Simpson, Clarence Joseph, Graham
 Singletary, Leith Paul, Greensboro
 Sizemore, Lawrence Lee, Clinton
 Skees, Robert Dresden, Greensboro

Seventh Row:
 Sloan, David Clarence, Conover
 Slutsky, Myron Leonard, Gastonia
 Smith, Carol Ann Foster, Raleigh
 Smith, Charles Milton, Elizabeth City
 Smith, Christopher, Coral Gables, Fla.
 Smith, Edward Calvin, Jr., Lexington
 Smith, Jerry Wayne, East Bend
 Smith, Joseph Gordon, Jr., Statesville

Eighth Row:
 Smith, Kirby Lee, Miami, Fla.
 Smith, Philip Logan, Winston-Salem
 Smith, Rae Patricia, Chapel Hill
 Smith, Raymond Franklin, Lexington
 Smith, Richard W., Malverne, N. Y.
 Smith, Robert Charles, Greensboro
 Smith, Rodney Lee, Fayetteville
 Smith, Vernon Oscar, N. Wilkesboro

Ninth Row:
 Smithson, William Anthony, Winston-Salem
 Smoot, Arthur Fountain, Goldsboro
 Snell, Walter Joseph, Winston-Salem
 Snider, Conward Berton, Robbinsville
 Snoddy, Larry Don, Liberty
 Sokol, George John, Haverford, Pa.
 Soles, William Ray, Whiteville
 Somers, Larry Gordon, Reidsville

Tenth Row:
 Sowder, John Hugh, N. Wilkesboro
 Sparks, James Ellis, Elizabeth City
 Speight, Jim Cornelius, Jr., Rocky Mount
 Spence, Oris Preston, Raleigh
 Spencer, Ann Curtis, Chapel Hill
 Spivey, Teddy Ray, Sanford
 Spruill, James Henry, Windsor
 Spurrier, William Wayne, Charlotte

Eleventh Row:
 Stanfield, Louis Garrett, Jr., Fairmont
 Starr, Melvin Thomas, Gastonia
 Stephens, David Bolan, Raleigh
 Stephenson, James P., Jr., Florence, S. C.
 Stephenson, Stephanie Diane, Sanford
 Stevenson, Clement Din, Jr., Charlotte
 Stokes, Montford Young, Guilford
 Stone, Sharon Elizabeth, Grifton

Twelfth Row:
 Stonestreet, James Frank, Albemarle
 Storck, Richard Alan, Charlotte
 Stovall, Robert Glenn, Jr., Roxboro
 Straghan, James Fleming, Jr., Raleigh
 Straughn, William R., III, Chapel Hill
 Strause, Henry McDaniel, Henderson
 Street, Nicholas, Westport, Conn.
 Strickland, Roger Colon, High Point





First Row:
 Strong, Jeffrey David, Tivoli, N. Y.
 Strother, Joseph Michael, Frankinton
 Stroud, Jerry Sae, Roanoke Rapids
 Stroup, Bruce Bradley, Kannapolis
 Stroupe, Christopher R., Rutherford Col.
 Stubbs, Traurck Hamilton, Atlanta, Ga.
 Stubbs, William LaMont, Hamlet
 Stumberg, Elizabeth Orrell, Chapel Hill

Second Row:
 Summers, Scott Earnest, II, Morganton
 Summey, William Lewis, II, Greensboro
 Swearing, Roy A., Jr., Winston-Salem
 Swicegood, Ronald Eugene, Thomasville
 Szenasy, Anthony Stephen, Durham
 Tadlock, James Albert, Jr., Calypso
 Talbot, Maurice Emmitt, Fayetteville
 Taylor, Alfred T., Jr., Garner

Third Row:
 Taylor, John Carroll, Raleigh
 Taylor, Wade Anderson, Robersonville
 Teasley, Howell Kyser, Elberton, G.
 Tedesco, John James, Oaklyn, N. J.
 Temple, Gray, Columbia, S. C.
 Tesh, Ray Franklin, Winston-Salem
 Thomas, David Lloyd, Greensboro
 Thompson, Forrest Victor, Jr., Tarboro

Fourth Row:
 Thompson, Herman O., Jr., Chapel Hill
 Thompson, Ted Wayne, Greensboro
 Thornton, William Gerald, Clinton
 Tibbets, Lucinda Fay, Westfield, N. J.
 Todd, Jerry Henry, Sanford
 Todd, Virginia K., Ft. Lauderdale, Fla.
 Tolini, Joseph Anthony, Winston-Salem
 Toppell, Kenneth Lawrence, Miami, Fla.

Fifth Row:
 Trachtenberg, Ronald Lee, Jacksonville
 Trayham, Donald Mitchell, Gastonia
 Trueax, Edmund Ross, McLean, Va.
 Trull, Charles Scott, Elizabeth, N. J.
 Turner, Benjamin Scott, Pink Hill
 Turner, Donald William, Kannapolis
 Turner, John Pate, Greensboro
 Turner, Lynwood Clifton, Pink Hill

Sixth Row:
 Turner, Sidney Chesley, Wilson
 Turner, Stanford Lewis, High Point
 Turner, Walter Rupert, Southport
 Tyndall, John Raymond, Kernersville
 Tysinger, Ronnie Charles, Durham
 Umberger, Wallace Randolph, Burlington
 Underwood, Robert Lee, Jr., Greensboro
 Upp, Lindell Frances, Asheboro

Seventh Row:
 Utsman, Robert Lee, Mebane
 Van Ripper, Peter L., Detroit, Mich.
 Vaughn, Harold Stephen, Hickory
 Vaughn, Henry Franklin, Jr., Charlotte
 Vigodsky, Elliot T., Greenville, S. C.
 Vinson, Thomas Oliver, Goldsboro
 Waddell, Edwina DeLette, Raleigh
 Waddell, Lewis Eugene, Jr., Salisbury

Eighth Row:
 Wagenseil, John White, Harrisburg, Pa.
 Walden, John Ivan, Moncure
 Walker, Ronald Eugene, High Point
 Walker, Thomas Roger, Lenoir
 Wallace, James Boyd, Ellerbe
 Wallace, James H., Falls Church, Va.
 Wallace, Nelson Ray, Lillington
 Waller, James Herbert, Kinston

Ninth Row:
 Walser, Albert Franklin, Salisbury
 Walter, Nancy, Chapel Hill
 Walters, William Durward, Charlotte
 Walton, Ralph M., Granite Quarry
 Ward, Archibald Wilson, Goldsboro
 Ward, Frank Jefferson, Edenton
 Ward, Vance LeVane, Tabor City
 Warner, Melvin Jobe, Jr., Rocky Mount

Tenth Row:
 Warren, Harold Eugene, Mount Airy
 Warren, John A., Jr., Charleston, S. C.
 Watkins, George Henry, Spindale
 Watkins, Harry Richard, Durham
 Watkins, Jimmy Abell, Yanceyville
 Watters, Vernon Gregg, Rockingham
 Wauchope, Robert Donald, Brevard
 Weaver, Ronald Nelson, Rocky Mount

Eleventh Row:
 Webster, William Arthur, Chapel Hill
 Weeks, Edwin Christopher, Elizabeth City
 Weigel, John Thurman, Jr., Rocky Mount
 Wells, George Otto, Jr., Atkinson
 Westfall, Barry F., Martinsville, Va.
 Weston, Jerry Setzer, Greensboro
 Wheelless, Edward Clifton, Clinton
 Whicker, Dewey Lester, Greensboro

Twelfth Row:
 Whisnant, Jack Summey, Rutherfordton
 Whitaker, James Allen, Rocky Mount
 White, George Aloys, Jr., Hertford
 White, Martin Kellogg, Lumberton
 White, Paul Gaston, Dunn
 Whitfield, Elizabeth Carlisle, Durham
 Wilday, Charles David, Westfield, N. J.
 Wilfong, Robert Farrington, Greenville

First Row:
 Wilkerson, Norman P., Winston-Salem
 Wilkerson, Kenneth William, Concord
 Willard, David Wayne, Pilot Mtn.
 Williams, Bertha Miranda, Apex
 Williams, David Ramsay, High Point
 Williams, Ray Adam, Charlotte
 Williams, Rhoderick Thomas, Jr., Farmville
 Williams, Richard Mackenzie, New Bern



Second Row:
 Williams, Ronnie James, Concord
 Williams, William Baxter, III, Angier
 Willman, Joseph P., Charleston, S. C.
 Willis, Linda Lou, Charlotte
 Willis, Phillip Michael, Washington
 Wilson, Harold Lee, Norfolk, Va.
 Wilson, Martin Luther, Lake Lure
 Windley, Larry Weston, Washington



Third Row:
 Winner, Dennis Jay, Asheville
 Winstead, Charlotte Suzanne, Roxboro
 Wismer, Henry, Chevy Chase, Md.
 Withers, Robert, Knoxville, Tenn.
 Wood, Charles Edward, Four Oaks
 Wood, Craig Breckinridge, Norfolk, Va.
 Wood, William Alexander, III, Greensboro
 Woodall, Percy Daniel, Smithfield

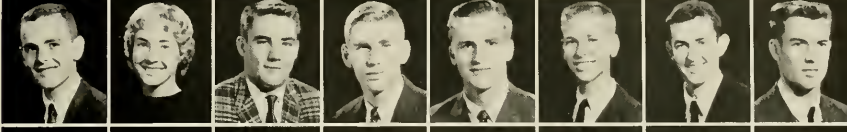

Fourth Row:
 Woodall, Percy Jerome, Jr., Roxboro
 Woodward, Jerry Cleon, Wilson
 Woodruff, Robert, Southern Pines
 Wrench, Howard Carson, Fayetteville
 Wrench, Sue Hara, Roseboro
 Wright, Broadus, Jr., Washington, D. C.
 Wright, Charles William, Lexington
 Wright, Robert Williams, Tryon



Fifth Row:
 Wygand, James John, Charlotte
 Wyrick, Louis Ellis, Greensboro
 Yeatts, Ralph Leroy, Williamston
 Young, Jack Kraynick, Bellair, Fla.
 Young, Jack Welzie, Candler
 Young, Nancy Rebecca, Gastonia
 Young, Stephen Wiley, Angier

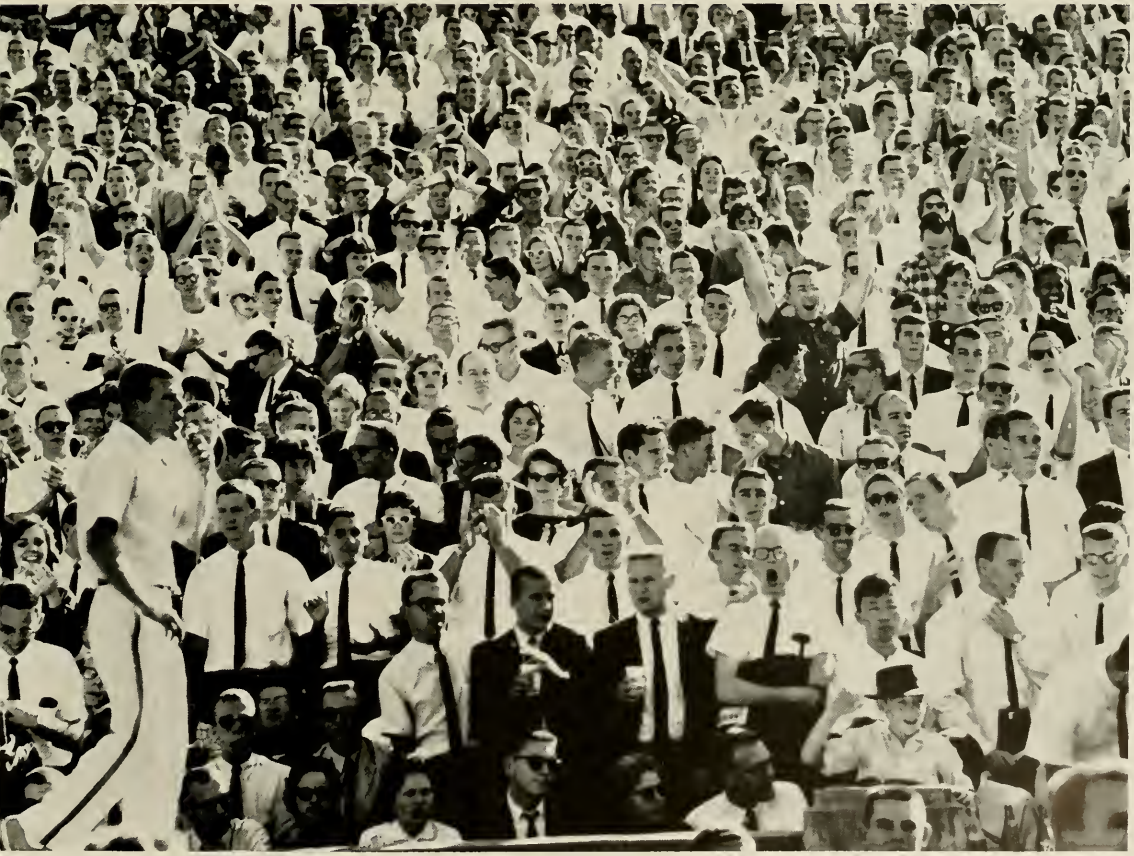



Yessir, Johnnyboy, we'll see you tomorrow night at 7—first thing.



Skits are always imaginative and the product of long hours, much work and talent. This is one of the highlights of rush.

RUSH

Perhaps the biggest, most thoroughly prepared, conscientious, and earnest undertaking for a segment of the University is a period entitled Rush. To the sororities it involves ten days of skits, charm, best possible appearances and inane conversation. This is all made doubly difficult because of the rapid changeover in sorority membership due to our two year program here for women.

To the boys, the atmosphere is less tense. No skits are involved but the appearances and conversation element are there as the various fraternities conduct five smokers of roughly two hours each. Perhaps the greatest problem to the fraternities is the number factor — having to pick forty out of five hundred people coming through.

But all the forced smiling, hand shaking, who-do-you-knowing and pressure soon subsides and everyone always comes out with "the sharpest pledges on campus."

Kappa charm and madras.



Heyhowyoudoing-ladtooseyou. Myname's . . .



Sororities





Seated: Mary Bruce Rhoades, Treasurer; Anne Wright, F. L. Lacy, Secretary; Memrie Mosier, Vice-President; Marjorie Crane, President; Louise Williams, Betty Mattern. Standing: Jeane Huntley, Edie Davis, Mary Hunter Kennedy, Sally Womack, Mariel O'Dell, Mary Alice Willwerth, Martha Hodsdon, Nancy Burnette, Dody Prevost, Lou Chapman, Anne Towers, Joan Jordan, Claudia McLaughlin, Elaine Livas.

PANHELLENIC COUNCIL

MARJORIE CRANE
President



The Panhellenic Council is composed of the Panhellenic advisor, Miss Isabelle MacLeod, and the President, Rush Chairman, and Panhellenic representative from each of the seven UNC sororities and from the Stray Greek Organization.

The purpose of this organization is to establish understanding and cooperation among the sororities. By discussing and reaching decisions regarding problems of sorority life, Panhellenic is able to set standards that are mutual for all groups. The Council also draws up and enforces the sorority rushing policies at Carolina.

During the year, Panhellenic plans and participates in various service projects, both in the town of Chapel Hill and on the UNC campus. In addition, they take part in activities sponsored by other Panhellenic groups from nearby schools and towns.

STRAY GREEKS

The Stray Greek Organization, which was founded in 1944 under the leadership of Twig Branch, is composed of sorority women whose chapter is not represented on this campus. Its aims are to preserve the bonds of unity and sisterhood in sorority life, to provide cooperation between sorority and dormitory women, and to serve its members as a service and social organization.

Each year the Stray Greeks take over the responsibility of the Panhellenic Post Office during sorority rush and its members serve as advisors in the dormitories. Following rush, the Stray Greeks hold the Pledge Tea and the Stray Greek-Panhellenic Pledge Picnic to honor the new pledge classes.

The Stray Greeks also participate in service projects, social events, various campus activities, and Women's Athletic Association.



NANCY BURNETTE
President



- BALLENGER
Phi Mu
- CHAPMAN
Phi Mu
- CROMARTIE
Phi Mu
- EVANS
Delta Gamma
- HOUSTON
Phi Mu
- JAMES, Vice-President
Alpha Omicron Pi
- MERRITT
Phi Mu
- PARKER
Zeta Tau Alpha
- PATTERSON, Secretary
Phi Mu
- PERRY
Zeta Tau Alpha
- PRESCOTT
Zeta Tau Alpha
- SHAW
Phi Mu
- SMITH
Alpha Chi Omega
- TABER
Kappa Alpha Theta
- VAUGHAN
Zeta Tau Alpha
- WOOD
Delta Gamma

BETA UPSILON OF ALPHA DELTA PI



BAGGETT
BAILEY
BYRUM
CARROLL
CLARK

COSTNER
COWLES
FAULKNER
FRITZ
Treasurer
GREENFIELD

HINSON
JORDAN
President
KAUFMAN
NEWBERRY
PARROTT

PIERCE
PIPKIN
POLLARD
RODGERS
Vice-President
SIEGERT

SMITH
SWAIN
THOMPSON
Secretary
TOWERS
WEATHERS

WICKER
WILLIAMS



JOAN JORDAN
President



"How cute!"

Memories . . . Castle painted grey . . . Barbara's Orientation . . . Cap'n Towers . . . Wicker's winners . . . Tonna, Molly, and tennis . . . Vangi's big cards . . . Mickey-Miss Yack . . . Liza's "Page eleven" . . . Sandy's solid gold key . . . Princess Bev . . . Cathy's catastrophe . . . Peggy's treasured madras belt . . . Pat's charm bracelet . . . Mary Rogers frosted blonde . . . Martha's

laundry . . . Emily's assessments . . . Betsy, Polly, Marion-Virginia Beach . . . Eloise's AAFM . . . Peg's cadavre . . . Becky's dex . . . Joanie's Gus-Gus . . . Judy's legislature . . . Joyce, Deanne, Baggett-"Bridge anyone?" . . . Life when we're young, like a song that is sung, passes as a tale that is told.

ANN HAUSER
Pledge President



PLEDGE CLASS — First Row: Whitaker, Mitchell, Bicassa, Fletcher, Herrmann, Taylor, Ray, Sawyer, Ragland, Jordan, Langford. Second Row: Drohomer, Anderson, Humphreys, White, Davidson, Stennett, Lambe, Stokes, Tarlton, Terretta, Allen, Plummer, Hauser, Petersen, Hawley.



GAMMA EPSILON OF
ALPHA GAMMA DELTA

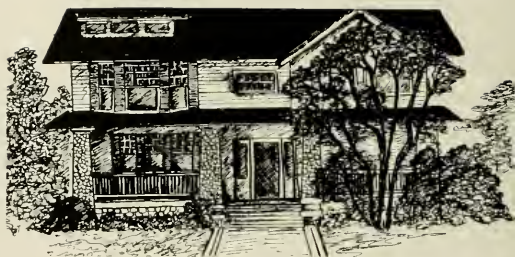

BARNES
 BELL
 BOOKER
 CADMUS

COBLE
 Treasurer
 CRANE
 EAGLES
 HAITHCOCK

HARRIS
 HUNTLEY
 LATANE
 LEE

LIVAS
 President
 MITCHELL
 Secretary
 REED
 Vice-President
 SMITH

TURLINGTON
 WARE



ELAINI LIVAS
President



"We get a kick out of life."

Well, let me tell you . . . Another year . . . Mrs. O'Neill, grandest housemother in the world . . . Most terrific pledge class on campus . . . Flowers, everywhere! . . . Minnie mans the keys . . . Laini gabs . . . Brenda sleeps . . . "Hey, you guys" . . . "Ah cain't even Baleevee it!" . . . Grades vs. Social Calendar

(Mary and B. G. Referee) . . . Wedding bells can be heard in the distance (Sally says so) . . . Goren reigns on the living room floor at dinnertime . . . Wanda's smile . . . Margie raises Panhel . . . Jeane "hurries" . . . Badminton, anyone?

MILLIE BLANTON
Pledge President



PLEDGE CLASS — First Row: Libbets, Carr, Hall, Smith. Second Row: Payne, Logsdon, Chostner, Blanton, Alford, Brown. Third Row: Wilson, Hansen, Clayton, Upp, Small, Hoet, Horner, Bryant.



EPSILON BETA OF
CHI OMEGA



ALLEN
BALLOU
BARNES
BARNETT
BOHANNON
BORDEN
CHAPMAN

COBB
Secretary
COPELAND
CORDON
Vice-President
EWING
GANNAWAY
GATCHELL
GIBSON

GODDRICH
HEDERMAN
HENDERSON
HIMES
Treasurer
HOBBS
KIRKPATRICK
LABOUISSSE

LANDAUER
LEFFINGWELL
McCLINTON
McDONALD
MIXON
NELSON
NEWBY

PADEN
POLK
POWELL
PREVOST
President
SANDERS
SCRIVERNER
SIMMS

SLATE
SMITH
SUGG
TEMPLE
TOWNSEND
WHITEHURST
WRIGHT, A.

WRIGHT, J.
WRIGHT, S.
WYRICK



DDDY PREVDST
President



"Give'm hell, heels!"

"Do-Re-Me and all that jazz, no one has the pledge class that Chi O has!" . . . A new house mother and new furniture add more enthusiasm . . . Copeland's "aquarium" needed only gold fish . . . Kay and Kathy cheer the Tar Heels . . . Janie wears the Homecoming Crown . . . "Pelican Wyrick" and the Bean Birds

peck "Canary Cobb" . . . Dee "Bambino" eats all her meals at the Sigma Chi House . . . Dana's intercom adds brief interlude of excitement . . . Bettie Ann, Gertie, Luanne and Mary Ann all aglitter with pins and rings . . . "Drawers" returns . . . "Motor mouth" gets laryngitis and the year ends "toute de suite."

LYNN MCGREGOR
Pledge President



PLEDGE CLASS — First Row: Howie, Hildebrand, Bennett, Bost, Copeland, Uzzell, Anderson, Bryan. Second Row: McGregor, Haynes, Van Liere, Nash, Dewey, Parham, Metcalfe, Northrop, Annan, Taylor, Watkins.



DELTA DELTA DELTA



BIDDULPH
BRUCE
CARTER
COWART
DAVENPORT

DAVIS
DOAR
DOUGHTIE
DORWOOD
DOWDEN

GREEN
Treasurer
HARRISON
HAYES
HECKEL
HIGGINS
Secretary

HOWARD
KENNEDY
President
MATTERN
McLENNAN
OLIVE

PAGE
SAVAGE
Vice-President
SCHAEFER
SIENKNECHT
SMITH

TIESLAU
WALKER
WHITE
WHITLEY
YEAGER



MARY HUNTER KENNEDY
President



Tri Deltas make repairs.

Once upon a time in a little green house lived the Tri Deltas . . . and oh what fun they had. Remember . . . the porch painting party . . . and seeding the lawn . . . and how our "Deltas" always seemed to be missing . . . and Jasper our star rushee . . . and judgment day when the ceiling fell in . . . and one little

Delta had a beep . . . and we're all such tweeds . . . and Graham's favorite word . . . and Fuquay never say die . . . and with Mrs. Harris and all the little pledges . . . they lived happily ever after.



TUCK WALKER
Pledge President

PLEDGE CLASS — First Row: House, Hayes, Coleman, Forsyth, Lang, Anderson, Bonner. Second Row: Frasier, Pinion, Walker, Bell, Hoffer, Pinyoun, Delves. Third Row: Cox, Jones, Hayes, Young, Cowper, Lester, Ivey, Straun, Quinn, Thomas, Puller.



BETA CHI OF
KAPPA DELTA



BAENSCH
BRODIE
CLARK
EASON

GATES
GREEN
HUNT
JOHNSON

LACY
LESHER
MULLINS
PINKERTON

PRIMM
SIMPSON
SLAUGHTER
SMITH
Secretary

STAFFORD
SOWDER
WALTON
WOODALL
YOH
Vice-President



MARIEL O'DELL
President



"Oh, that this too solid flesh would melt."

K.D.'s Are Talking About:

. . . the weary face of the florist, "Another dozen roses for Susan Woodall" . . . Kathie's terror at Valkyrie gong . . . DKE-KD superlative co-recers . . . when Nancy made a little "mistake" and the lights went out . . . Libbi's "But professor, I've only cut 11 times!" . . . trauma and Betsy . . . the DTH's "rounder, firmer" and Doug, Mary B., Diane go on diets . . . Blake and Mary swooping in from the dorm . . . Suzanne's horrified, "Who stole the scholarship cup?" . . . wedding bells

for Nan . . . Karen, Linda H., May: "Kitchen cases" until Joan caught them . . . beatniks in the basement . . . Hi's faculty friends . . . the "Dumped On" Club, the falling bathroom door, the inter-com, the lack of calm . . . Joe Deutsch . . . Linda, Kay and Kennedy . . . AOT or ATO? . . . Chet, Sigma Chi troupe in the cave room . . . Tina and Peggy's Sorbonne experiences . . . Willy nursing the hypocondriacs . . . Sally puzzled over pledges . . . Lynn changing her major to Y-Cabinet . . . 30 monotones and F.L. . . . Mariel: "I'm just here gathering material for a story."

ANN POWNALL
Pledge President



PLEDGE CLASS — First Row: Copenhaver, Thompson, Brannan, Cravotta, Davis, Phillips. Second Row: Sexton, Carroll, Butler, Kornegay, Wollman, Chapin, Smith, Lawson, Pownall. Third Row: Turner, Jackson, Trapp, Swain, Jackson, Eichholz, Smith, Merrill, McKeller.



EPSILON GAMMA OF
KAPPA KAPPA GAMMA

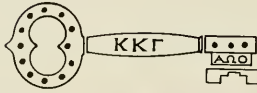

AVERY
 BIVENS
 BONNYCASTLE
 COLLIER
 COYNER

DAVIS
 FOARD
 GANSON
 GOLDSBOROUGH
 GWATHMEY

HART
 HAWKINS
 Treasurer
 HUMPHREY
 KEMPER
 MICHAELS
 Vice-President

PATTEN
 PICOT
 PLATT
 REYNOLDS
 RHODES

SHEPPARD
 SMITH
 SULLIVAN
 Secretary
 TIEDEMAN
 WAY
 WOMACK
 President



SALLY WOMACK
President



Veni, vedi . . .

A GOLDEN YEAR — Airport reunion, September 6 . . . No mumbo jumbo . . . Walking greensheets, now pledges . . . Fred, Blue Kangaroo, the Tank, and Sunshine with Kappas hanging out windows . . . Pigeons in the attic . . . Kappa mascots — Little Al Bino, Kappa, Kappa and Gamma . . . Kingsize keys for

Ralph and company — Kappa's morale-lifters . . . Patio picnics and Patio patio parties . . . Early Beanbirds and Valkyries pecking and tapping . . . Beauties and Brains shine . . . Stereo — no more Marlboro packs . . . Pledge weekend bringing parties and pinnings . . . Kappa rock on . . . MANY HAPPY GOLDEN KEYS.

ANNE SWEENEY
Pledge President



PLEDGE CLASS — First Row: Roberson, Bridgford, Leu, Wilson. Second Row: Knaus, McCall, Williams, Beckwith, Day, Gonzalez, Van Every, Seaton. Third Row: Mooney, Silver, Whittaker, Ward, Hooks, Himelick, England, MacDougall, Teasdale, Sweeney, Ganson, Ferguson.



NORTH CAROLINA ALPHA OF
PI BETA PHI



ALBERGOTTI
 ATKINS
 BAIR
 BAKER
 BROWN
 CROXTON

FULLER
 GIRRARD
 GREULACH, S.
 HOBSON
 HODSDON
 President
 HOELL

HOWARD
 JOHNSON
 JONES
 KEMP
 LEARY
 LITCHFIELD
 Secretary

MADISON
 MAXWELL
 McKINNEY
 Treasurer
 McLAUGHLIN
 MOOSE
 MOSIER

OLDHAM
 POTTER
 RISIEN
 ROBERSON
 RUSSELL
 SAWYER

SAYNOR
 Vice-President
 SEWELL
 SHAFFER
 SNYDER
 SORY
 THOMAS



MARTHA HODSDON
President



"Ashamed of your date?"

With our twenty-four Pledges so happy are we
From third floor to wing smiling faces you'll see.
The arrow has led through a year full of fun:
Each campus event a race to be run;
Steaks at the Ranch House; the Faculty Tea;

To that sparkling Weekend, each Pledge held the key;
Nights spent in stuffing a chickenwire frame —
For the laughter we've shared, we'd all accept blame.
So with artists and scholars, beauty and pep,
The Pi Phis are always surely in step.

DEDEE ZANETTI
Pledge President



PLEDGE CLASS — First Row: McCabe, Tadlock, Zanetti, Froneberger, Stallings, Taylor. Second Row: Council, Smith, Davis, Cecil, Hendrick, Hoffman, Howell. Third Row: Haley, Claiborne, Benbow, Dunn, Bunn, Richert, Ruffin, Winstead, Fambrough, Luter.



WOMEN'S RESIDENCE COUNCIL



WOMEN'S RESIDENCE COUNCIL — First Row: Joan Pinkerton, Edie Davis, Helen McCallum. Second Row: Sara Bragassa, Undine Caudle, Lee Kohn, Jackie Suber, Lelia Gibson, Nan Reed, Miss Carolyn Johnson. Third Row: Judy Allen, Liz Thomas, Judy Buxton, Mimi Smith, Gayle Henrotte, Becky Garner, Pat Sawyer, Pat Siegert.

Women's Residence Council is the women's legislative branch of the Student Government. It makes and enforces all rules that pertain to the social standards and welfare of the women enrolled in the University. It constitutes a vital link in the network of student-faculty relations by cooperating with the Dean of Women, the administration of the University, Student Government, Honor Council, and the Carolina Women's Council. By executing these duties, Residence Council achieves its prime objective — to represent the women students of the University.

It is the goal of the Council to effect a better University home for all coeds by establishing social rules and regulations for women's residences, coordinating dormitory and sorority life within the University regulations, discussing any problems arising in the women's residences, granting late permissions, instilling in all coeds a respect for social regulations, and developing in them an appreciation for the helpful assistance offered to them by the dormitory and the University administrations.

In addition to its regular functions, the Council serves in a judicial capacity in conjunction with the Women's Honor Council, which then assumes the name of Women's Council. This body tries cases involving violations of social rules, campus code, and House Council appeals. The Council selects the editor of the **Women's Handbook** and also serves as an interviewing committee for selection of Women's Orientation Coordinator in the Spring.



EDIE DAVIS
Chairman

The Carolina Women's Council was organized in response to the need for cooperation and coordination in and among women's dormitories. The Council works in many areas of campus life, including academic, political, social, and athletic activities. The Social Chairman and the Activities Chairman from each dormitory make up the Council. The President is elected in the spring by campus-wide election.

Some of the activities endorsed or sponsored by Carolina Women's Council are a guide service for visitors to the campus; the Carolina Belles, official hostesses to athletic events; Homecoming activities; dormitory participation in the Beat Dook parade; award and reception honoring the outstanding dormitory women; and a scholarship cup awarded to the dormitory with the highest scholastic average.

The Carolina Women's Council strives to promote more spirit and participation by dormitory women in campus activities. This year the Council worked closely with Men's Interdormitory Council, Women's Residence Council, Women's Athletic Association, Stray Greeks, and the Student Athletic Council, in order to meet this goal.



CARDLYN DURHAM
President

CAROLINA WOMEN'S COUNCIL

First Row: Jan McCloskey, Genny Phillips, Carolyn Durham, Carol Chapman, Bonnie Clemence. **Second Row:** Sarah Meadows, Frankie McGehee, Bobbie McRackan, Becky Garner, Ellen Coyne, Anna Henry, Gail Ford, Susan Lewis, Adelaide Cromartie. **Third Row:** Kay Fletcher, Ann Long, Nursen Menco, Charla Duncan, Lynne Bartlett, Ginger Swain, Miss Carolyn Johnson, Mrs. William Aycock.







October

UNIVERSITY PARTY



RICK OVERSTREET
Chairman

The purpose of the University Party is to encourage and promote better student government at the University of North Carolina through policies and platforms which reflect the opinions of students representing all parts of the campus. Its aim is to nominate and support the best qualified students for the services of student government and to promote them within student government policies. It is the responsibility of each member to live up to this purpose by active interest in all phases of student government life and by participating in the University Party.

The University Party is a political party, similar to political parties in national, state and local elections. It holds nominating conventions prior to every campus election. Periodic meetings are held to establish party policy and enlighten students on campus issues. The University Party has about 800 members from all parts of the campus. Membership is open to any student interested in Student Government. The Executive Board administers the party between regular party meetings.

First Row: John McConnell, Missy Leary, Judy Reynolds, Gayle Ragland, Warren Williams. **Second Row:** Steve Lindell, John Renger, Fred Lavery, Dennis Rash, Walter Dellinger, R. L. Spach, Chip Woodrum.





CARDBOARD STAFF — Seated: Ronny Gabriel, Annie Jo Griffin, Nadene Duncan. Standing: Jerry Tognoli, Dick Reppucci, Frank Sanders, Paul Planer, John Myhre.

UNC CARDBOARD

The UNC Cardboard, begun in 1948 by head cheerleader Norman Speer, organizes the largest section of its type in the Eastern United States. Approximately 200 hours of work are needed to produce clever stunts that last about 15 minutes. The Art Staff, the Office Staff, and Usher Staff prepare these stunts and place the cards under the seats in Kenan Stadium. There is a system of awards based upon length of service. The aims of the UNC Cardboard are to promote college tradition, provide color and stimulate spirit for our University.



OFFICERS — Tom Lawrence, President; Betsy Kiker, Vice-President; Bill Freund, Head Usher.

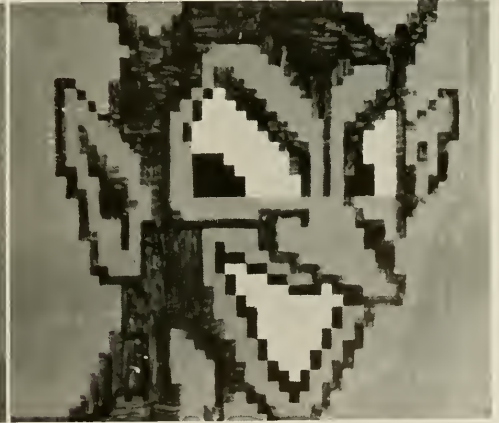



UNC CHEERLEADERS — Seated: Georgia Fuller, Linda Moose, Kay Kirkpatrick, Nancy Wills, Kathy Fulenwider, Carol Tieslau, Bevan Evans. Standing: Walter Morris, Dan Eldridge, Dave Barringer, Tim McCoy, Al Roper, George Ricks, Smoky Clark.

The 1960 cheering squad had a highly successful season. Despite the loss of several games, they led cheers enthusiastically and imbued the student body with their spirit — university support and school spirit had never been greater.

Other activities sponsored by the cheerleaders were several successful bonfires, pep rallies and parades.

Both at Kenan Stadium and on the road it was a winning year for the spirited fourteen.



TIM MCCOY
Head Cheerleader

CHEERLEADERS

UNC 7 — Dook 6.



Football





First Row: Jim Hickey, Emmett Cheek, Fred Tullai, Bud Carson, Joe Mark, Ed Kesler, and Ed Fullerton.

Second Row: Trainer Warren Morris, Wade Smith, Trainer Bill Schmidt, Buddy Payne, Bob Shupin, Trainer John Lacey, and Bob Thaiman.



CO-CAPTAIN FRANK RIGGS
Guard



CO-CAPTAIN RIP HAWKINS
Center

Carolina climaxed an otherwise disappointing football season with a dramatic victory over arch-rival Duke. The season had two very ironic twists in that the Tarheels defeated two of the nation's stronger teams while losing to several teams that they should have defeated rather handily. The highlights of the season were the outstanding plays of Co-captain Rip Hawkins, who gained All-American booming and the great offensive games played by quarterback Ray Farris. With all three quarterbacks and all three fullbacks having another year to play the 1961 Tarheels should field a very exciting team to watch.



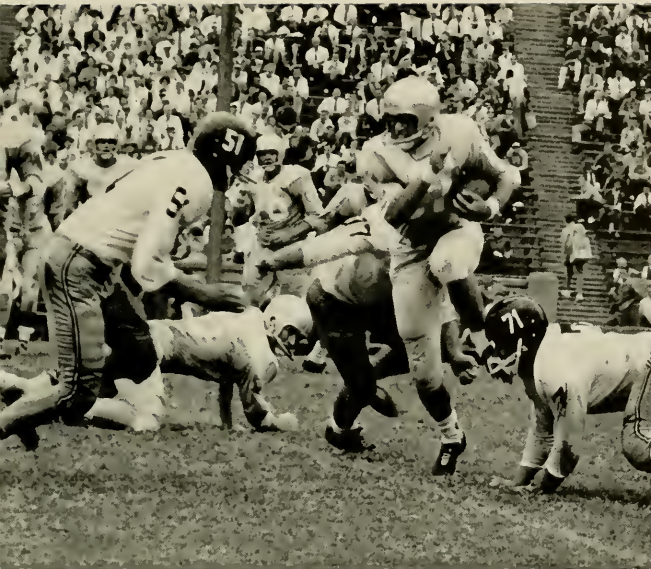

Marslender picks up yardage against Wake Forest.



JIM HICKEY
Head Coach

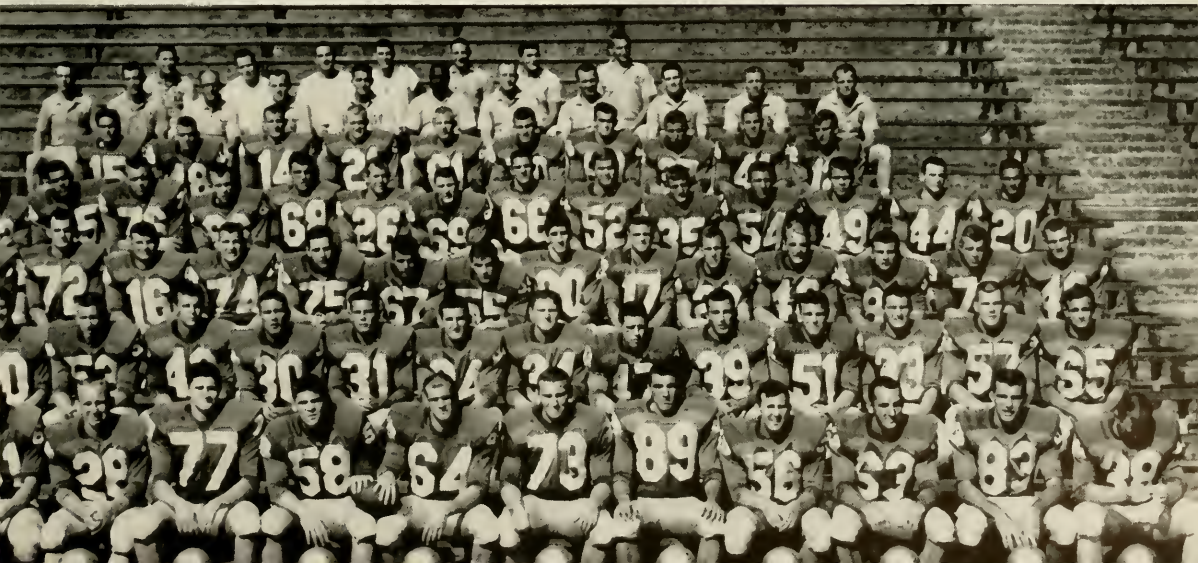

UNC 0
 N. C. STATE 3



Marslender sneaks for apparent touchdown, but a split-second later the ball slipped.



JOHN SCHROEDER
 End



JACK TILLERY
 Guard

TONY HENNESSEY
 Tackle



UNC 12
 MIAMI 29

Davies stops a Miami halfback five yards short of the Carolina goal.



UNC 12
 NOTRE DAME 7

JOHN STUNDA
 Tackle



Clement was charged with interference while reaching for the ball at the UNC four yard line.



RAY FARRIS
 Quarterback



JIM RICE
 End

JOE DAVIES
 Fullback





Elliot scores on a seven yard burst through a host of Deacon tacklers.



SKIP CLEMENT
Halfback

UNC	12
WAKE FOREST	13

WARD MARSLENDER
Quarterback



UNC	6
USC	22

Schroeder debates with an official about an out-of-bounds decision.

GIB CARSON
Halfback



UNC 14

TENNESSEE 27

Carson is hit by a Volunteer back after an end run attempt.

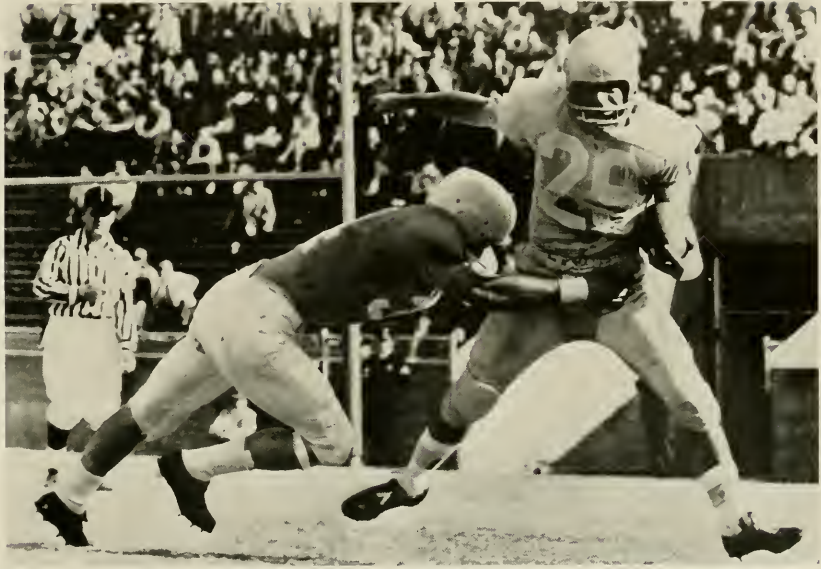

BEN GALLAGHER
Tackle



MIKE GREENDAY
End



JOHN FLOURNOY
Quarterback



GEORGE KNOX
Fullback



JIM LECOMPTE
Guard



LENNY BECK
Halfback



MILAM WALL
Halfback



GARY TRUVER
Center

UNC 0
CLEMSON 24

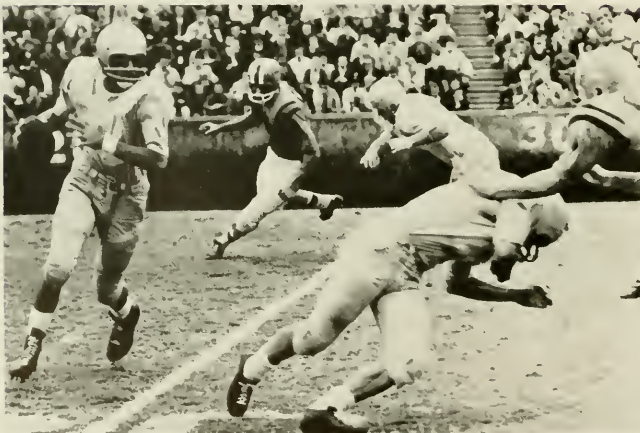

Farris rolls out on his specialty — the run or pass option.



FRED MUELLER
Guard

UNC 19
 MARYLAND 22



Farris takes to the air for six points as Hawkins levels his Terp opponent.



JOHN HEGARTY
 Tackle



MOYER SMITH
 Halfback

UNC 35
 VIRGINIA 8

Addison is gang-tackled by Virginians after pulling down a twenty-two yard pass.

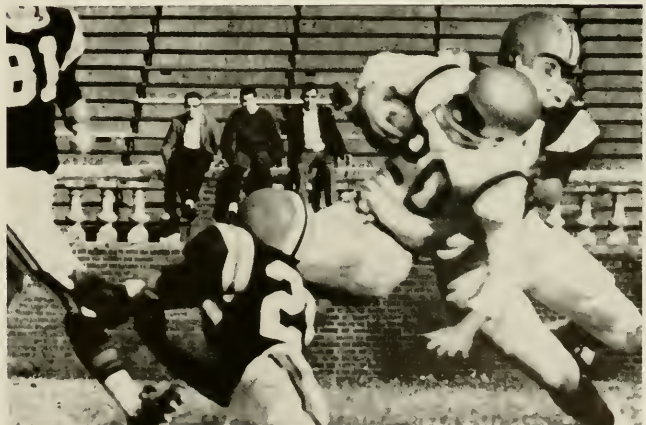

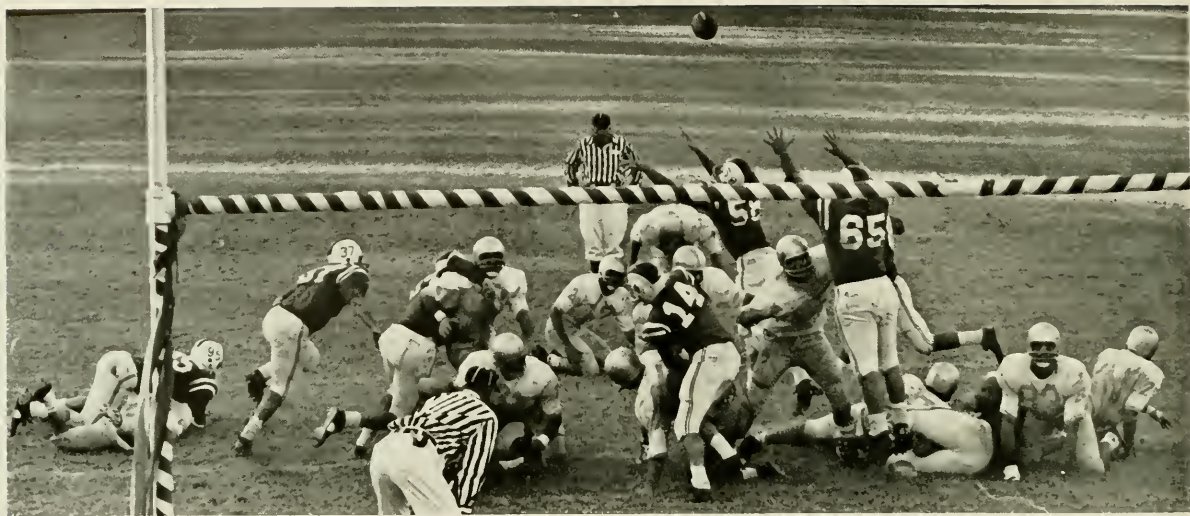

Elliot splits the uprights to defeat Dook as the Carolina line fails to yield to the charging Devils.



BOB ELLIOT
Fullback



JOHN RUNCO
End

SONNY FOLCKOMER
Halfback



CAROLINA	7
DOOK	6

Jim Hickey is head and shoulders above the crowd as he meets Bill Murray seconds after the final gun.



FRESHMAN FOOTBALL

In spite of a mediocre 2-3 season, the freshman football team showed great promise of producing many thrills in the future for Tar Heel fans. In the season's opener against State's powerful Wolflets, the Frosh acquitted themselves well despite losing 28-14. Against Clemson, after quarterback Charlie Shaffer suffered a knee injury, reserve Sandy Kinney and Bob Lacey sparked a fourth period aerial assault which fell just short of victory, Carolina being on the short end of 23-18. The Tar Babies then journeyed to Winston-Salem and earned their first victory, topping Wake Forest in a tight battle, 7-0. Next, they exhibited an explosive offense in a 35-0 trouncing of Virginia. On Thanksgiving Day, the Tar Babies played their season's finale against arch-rival Duke. Quarterback Rich Pierson along with teammates Kesler, Ellison, and Brown led Carolina to a 17-7 third period margin, but the Blue Imps stormed back to win 20-17. This fine team will add a great deal to the Varsity squad next year.



BOB THALMAN
Freshman Coach

First Row: George Kinney, Curtis Ish, Mal Lesavoy, Bob Cowles, Bill Williams, Tom Brooks, Jim Alderman, Rusty Hodges, Mokey Lassiter, Richard Fellman, Jerry Anderson, Glenn Ogburn, Loren Wells, and Bob Boss. **Second Row:** Bob Lacey, Bill Jenkins, Leo Orenstein, Larry Malobicky, Vic Esposito, Dan Batten, Lee Badgett, Don Constantin, Bob Brown, Jerry Rowe, Barry Westfall, Bill Cooke, Marcus King, Nick Street, and Jim Naughton. **Third Row:** Ray Paulos, Gaylord Randolph, Jim Ray, Jim Eason, Dana Wellman, Bill King, Ron Malak, George Ellison, George Lent, Dave Wheeler, Jerry Spivey, George Grube, Charles Shaffer, Richard Pierson, Dave Henry, Paul Causey, and Eddie Kesler. **Fourth Row:** Jack Cassell, Marshall Ballard, Mgr.; Will Hobson, Mgr.; Lee Jackson, Trainer; Bob Shupin, Asst. Coach; Buddy Payne, Asst. Coach; Wade Smith, Asst. Coach; Bob Thalman, Coach; and Bill Schmidt, Trainer.

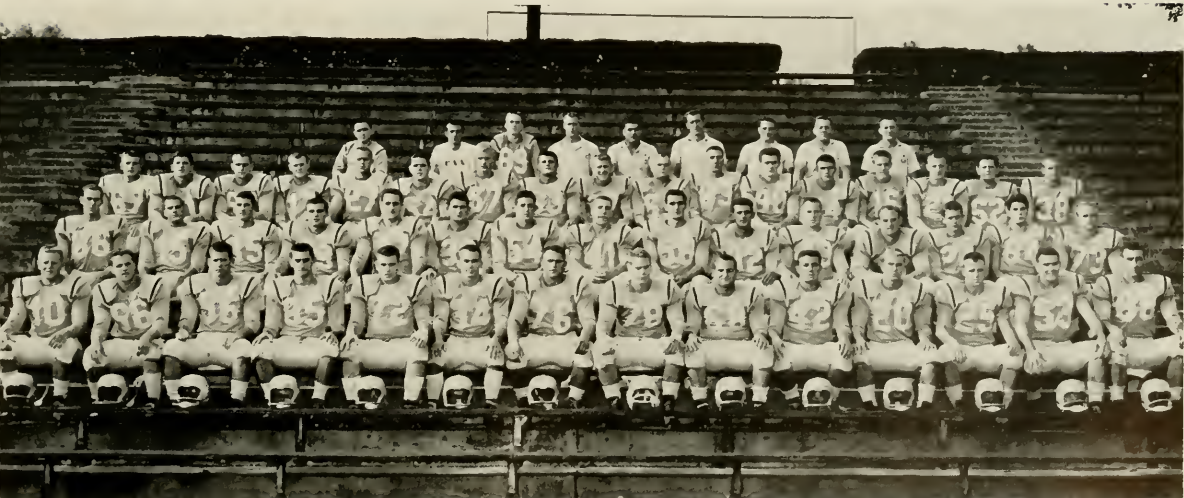

UNC BAND

In addition to the Marching Tarheels, the UNC Band program also includes the Concert Band and the Symphonic Wind Ensemble. The Marching Tarheels are recognized as one of the outstanding show bands of the South, and always feature special musical arrangements and unique shows at Carolina's football games.

The Concert Band is organized immediately after football season, and works on the best in band literature, presenting local concerts and taking a concert tour each spring.

The Symphonic Wind Ensemble is a select group of musicians from the University band program, organized shortly after the beginning of the Fall semester. It has very extensive repertory of fine music, and has gained statewide recognition for its outstanding performances.

In addition to these groups, a pep band, consisting of members of the Marching Tarheels, performs at pep meetings, rallies, and other informal occasions.



UNC BAND OFFICERS — Jay Lambeth, President; John Martin, Vice-President; Bob Cannon, Secretary.

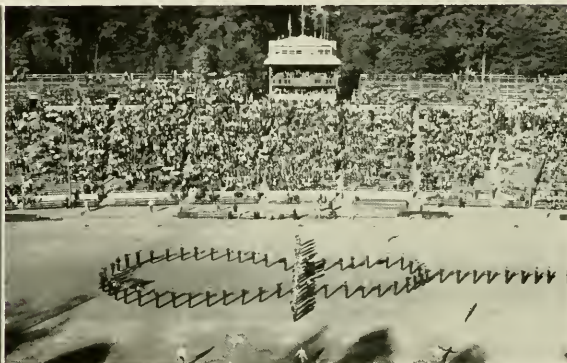

The Marching Tarheels in action.

UNC BAND





Fraternities



EXECUTIVE COMMITTEE

George Campbell, Vice-President;
 Jim Galloway, Treasurer;
 Jim Noyes, Secretary.

INTERFRATERNITY COUNCIL

The Interfraternity Council of the University of North Carolina functions as the unifying and governing body of Carolina's twenty-four social fraternities. The council, which is composed of the president of each fraternity and an elected representative, dedicate their efforts and time to strengthening the fraternity system and helping it live up to the lofty ideals on which fraternities were founded. This is accomplished through the help of the various I.F.C. committees — Rush, Greek Week,

INTERFRATERNITY COUNCIL COURT

Seated: Robin Fawsett, Pete Austin, Bill Lancaster. Standing: George Campbell; Jim Rouse, Chairman; Kent Walker, Clerk.



PETE AUSTIN
 President





Fraternity pledges clearing a church yard during Greek Week, one of the many useful activities sponsored by the I.F.C.

Scholarship, Rules, Special Projects, Publicity, and Handbook — all of which are guided by the executive committee.

The I.F.C. Court is composed of seven men elected from the membership of the I.F.C. Enforcing the rules and By-Laws of the Interfraternity Council is their primary functions as the Judicial segment of the I.F.C. Moreover, the Court meets to try cases involving a fraternity's violation of the I.F.C. regulations and are empowered to levy sentences upon guilty fraternities.

Under the leadership of President Pete Austin, the I.F.C. has had an active and successful year. Improving scholarship, service to the community, financial aid to needy students, and bettering of fraternity-administrative relations have received

additional attention this year by the I.F.C. in its attempt to benefit the fraternities, the university, and the community.

Moreover, the I.F.C. accompanies these basic functions with philanthropic endeavors as it awards each year, since 1948, a \$2,000 scholarship to an outstanding and needy North Carolina high school graduate.

Finally, to encourage enthusiastic and faithful participation in I.F.C. and other worth-while activities, the Council awards each year the R. B. House trophy to the outstanding fraternity on campus, the Scholarship trophy to the fraternity with the highest average for the year, and the Strum trophy to the year's best pledge class.

INTERFRATERNITY COUNCIL — **First Row:** Jim Kirkman, Drayton Heard, Benner Jones, Dick Grant, Harry Gurganus. **Second Row:** Dick Savitt, Louis Gump, Walter Morris, Neil Dickman, Jim McColl. **Third Row:** Josh Sirkin, Jim Pell, Tim Burnett, Gordon Mattocks, Warren Jackson. **Fourth Row:** Stan Cocks, Roger Edwards, Tom Cannon, Joe Roberts, George Campbell, Jim Galloway, Bob Madry, Clifton Pannell, Dave Van Pelt, Dave Hindle, Billy Riley, Hezzie Miller, Wayne Scott. **Fifth Row:** Bob Beaty, Pete Austin, Jim Noyes, Buzzy Russell, Ken Pons, Richard Lewis, Harry Blumenthal, Gerald Solovei, Jim Holland, Charlie Gonzalez, Jim Cornwell, Lowell Perry, Dave Underwood.



ALPHA DELTA OF ALPHA TAU OMEGA



BROADHURST
BROWN
CRISWELL
CURTIS

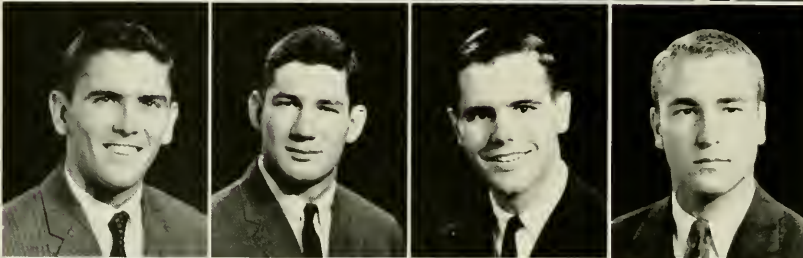

DOZIER
EUBANKS
EVANS
GREEN, P.

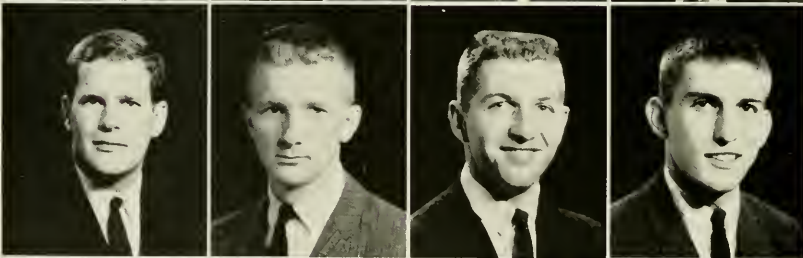

GREEN, R.
GRIFFIS
KERBAUGH
McCLISTER
Treasurer

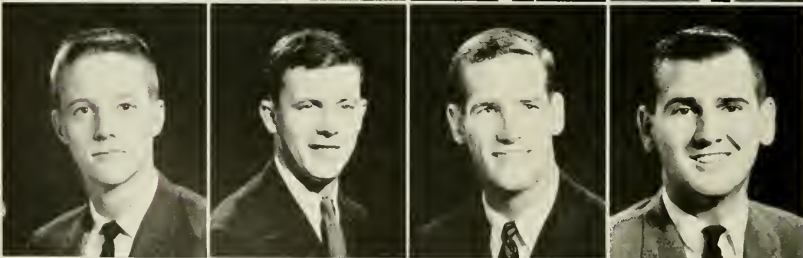

MILSTEAD
PANNELL
President
PARKER
RAND
Secretary



STABELL
TURNER
WHICKER
Vice-President



CLIFF PANSELL
President



PLEDGE CLASS — First Row: Goetz, Gischel, Fidler, Robinson, Shepherd, Kimsey, Buck, Motley, Montague. Second Row: Schoo, Carrier, Henry, Reitzel, Bensch, Penland, Kelly, Hamilton, Mathew, Tanner, Rand. Third Row: Belton, Devine, Millis, McMillan, Street, Simpson, Beale, Pierce, Graham, Alexander, Parker, Houston.

Alpha Delta began its eighty-first year at Carolina by obtaining thirty-seven top pledges during rush . . . A. Rand and Griff led our intramural teams . . . J.B.K.K., Quake, Andy and Griff led the soccer team . . . Banks led the track team . . . Pannell, Criswell, Claude and Which led the Drill team . . . Green and Green, golf aces . . . W. Carr, new BMOC . . . Roger still has it in his knickers . . . East Franklin St. Garden Club: J.B.K.K., Andy, Quake, Claude, A. Rand, C. Vaughn and Roscoe . . . Taus snake W & L's dates from Hollins . . . southeastern girls' schools seduced by The Three Musketeers . . . Scholarship aided by Mac, George and Mike . . . J.B.K.K. runs out of gas on the root to Hollins . . . Pinned: A. Rand, Banks, Young and Milheimer . . . European tourists: T. and D. White . . . J. Broadhurst, the Bounty

Hunter . . . Stabell (Frank, Jr.) falls through the roof while star gazing (?) . . . Lew and French 75's keep the ATO House rocking during Germans . . . The Coffin as well as the Chi-O front porch gets several inebriant pledges during the year . . . Lifetime subscribers to "Adam": the third deck . . . the Toddle House team moves into the spotlight as more Taus are in condition to make the 3:00 A.M. trip . . . Books take a back seat as the "Hard Corp" springs into action . . . Card sharks are still numerous . . . An increasingly better view from the East side of the house, Up Binoculars . . . Studbaugh . . . The Class of '61 departs — cum liquor — and the Tau House will never be the same.

"I wish someone would snake on me."



MARY CARLAN
Alpha Tau Omega Sponsor



ETA OF
BETA THETA PI



ANDERSON
ATWATER
BALAS
BENDER
BLACKWELL

BROWN
CARTER
COCKE
DEIFELL
Treasurer
ENGLISH

FOX
GLASCOCK
McCOLL
President
MICHAUX
MORRIS
MURPHY

PRESSON, J.
PRESSON, T.
SEVIER
Vice-President
SOWERS
TENNILLE
WATSON
Secretary

WEDLER
WELLS
WILKERSON
WILKINSON
WRIGHT
WYMAN



JIM McCOLL
President



PLEDGE CLASS — First Row: Cheek, Nichols, Rascoe, Schenck, Miles. Second Row: Ogden, Holt, Long, Gudger, Ridney, Lynch, Bird. Third Row: Bayles, Temple, Jolis, Bender, Evans, McDevitt, Lindley, Follin, Inman, Dixon.

A new heating system gets 1960 off to a good start, thanks to Ralph and summer school crew. Griffith, Tennille, and Cheek return from a Continental summer . . . Wyman initiates commercial driving school — Watson first to sign. Concerted efforts by English, Carter, and Blythe bring excellent pledge class.

"Well, I can't believe it." — Tennille. Penguin draws in living room. . . . A dead weekend comes to life. "Ruddy Duck" discovers love without fear. Fuzzy full of Fury. Village plays room clerk. The Beer Trust triumphs. Foster hails huskies.

Roach smiles at 11:45 A.M.! Chester speaks words of wisdom. Commander and Sevier battle for Laurel Hill. Balas lights up every weekend. Sambo turns fifty-nine. Jey saves . . . Apple cider stones Tri-Delts! Gus loves his old Boots. Doctor contemplates a permanent arrangement.

Domestic troubles plague Forest, J. C., and Roach. Watch that sword! Four alarm fire totals living room couch. Horror shows . . . Anderson takes voice — Eta Chapter takes music appreciation. "First warning" — Atwater. "Fine" — Morris. Many smiles behind and ahead.

A little dab will do it . . . you look so debonaire.



BEVERLY BUNN
Beta Theta Pi Sponsor



ALPHA ALPHA OF
CHI PHI

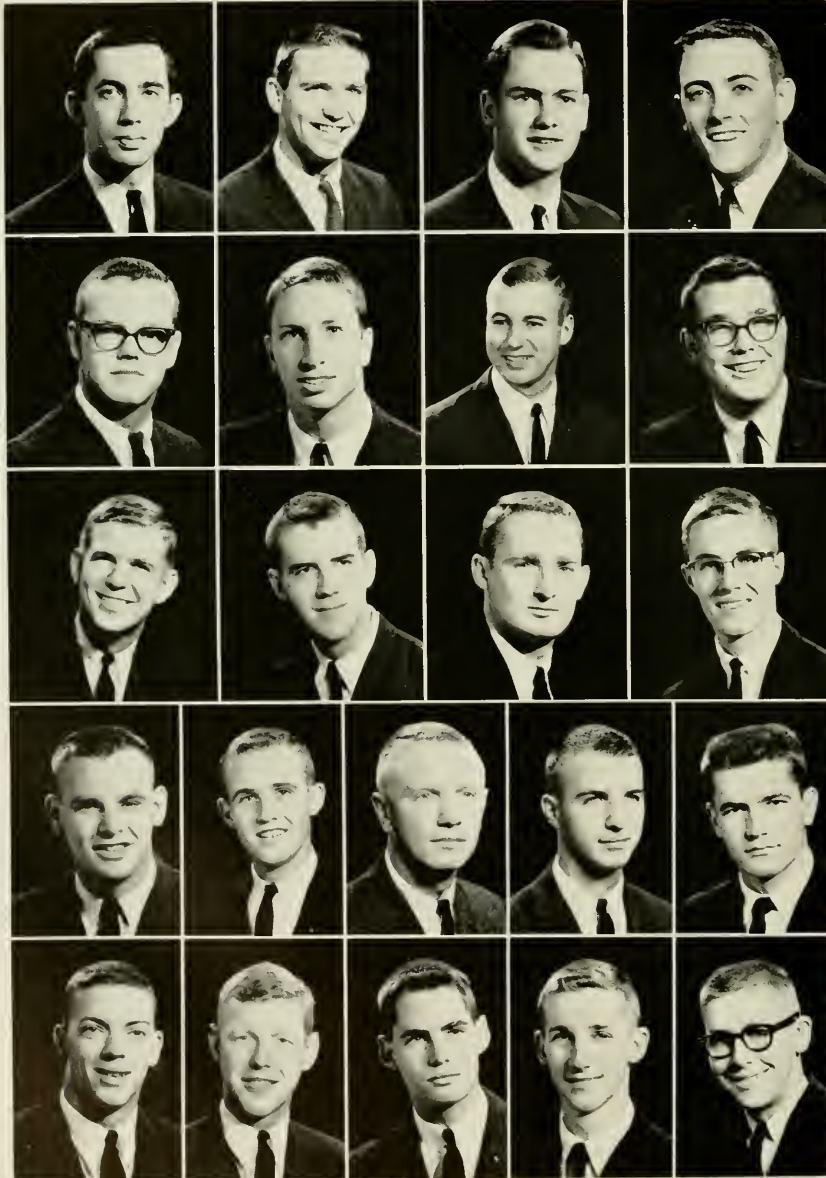

BELL
BLYTHE
BROWN, J. P.
BROWN, J. R.
Delta

BYERS
DAVIS
DOWNER
EVANS

FULK
Beta
JACKSON
Alpha
KENAN
LOWDER
Gamma

MANSFIELD
MATTOCKS
MEANS
MEEK
REGAN

RUSSELL
STOKES
SULLIVAN
WARLICK
YOUNG



WARREN JACKSON
President



PLEDGE CLASS — First Row: Wilday, McGee, Holderness, Stevenson, Heenan. Second Row: Shannahan, W. Lewis, Bell, Burns, R. Lewis, B. Gilbert. Third Row: Turner, Jones, Stone, Huske, Lynch, M. Gilbert, Van Riper, Barnett.

Chi Phis return, each eager to get the "Z" of the year award, which is now up for grabs. Police force much richer after State weekend — still doing a booming business. Rug loses Wardlaw in Pittsboro. Best pledges ever. Shaping up fast? Blythe strains leash as "pups" moves out. Texas bullslinger returns and Waller acquires two racks. R.V. STUDies hard, just ask M.S.B. Beaky fights apathy among coeds (short blonde variety). "Big Red" from Rome takes a swim in the Brooke. Byers and "Fat Lady" melt road to Wbbbs. Davis, "Men, we have got to have give and take." Great Pumpkin and his GOM makes DTH . . . On Wisconsin . . . the buckets five feet in front. Means hopes

for more European tours. Sticks and Hose Nose try french charm on Tri Diddies. Alkie Sallies forth as Chiang-Kai-Shek spreads good will. Queens (???) trims horns during off week at the Hill. Cutts gives up spear throwing for Squirrel shooting. Thanks for the money Oowaa Oowaa, Right Sully!! Roothead plans parties as Ling Ting says "Ah So." Brown and Wilday fight links and Gipette. Regan turns Phi Bete. Gary, "they've got a damn good team!" Schwartz finally bets a T Bird. Ricks and poozer hibernated. Lewis floats to Charlotte on Whale specials.

Another great year for Chi Phi. Many thanks for Izzy's help and Goldie's "buns."

Young Chi Phis swing with Kappas.



MARGRET HOLFORTH
Chi Phi Girl



ALPHA SIGMA OF

CHI PSI

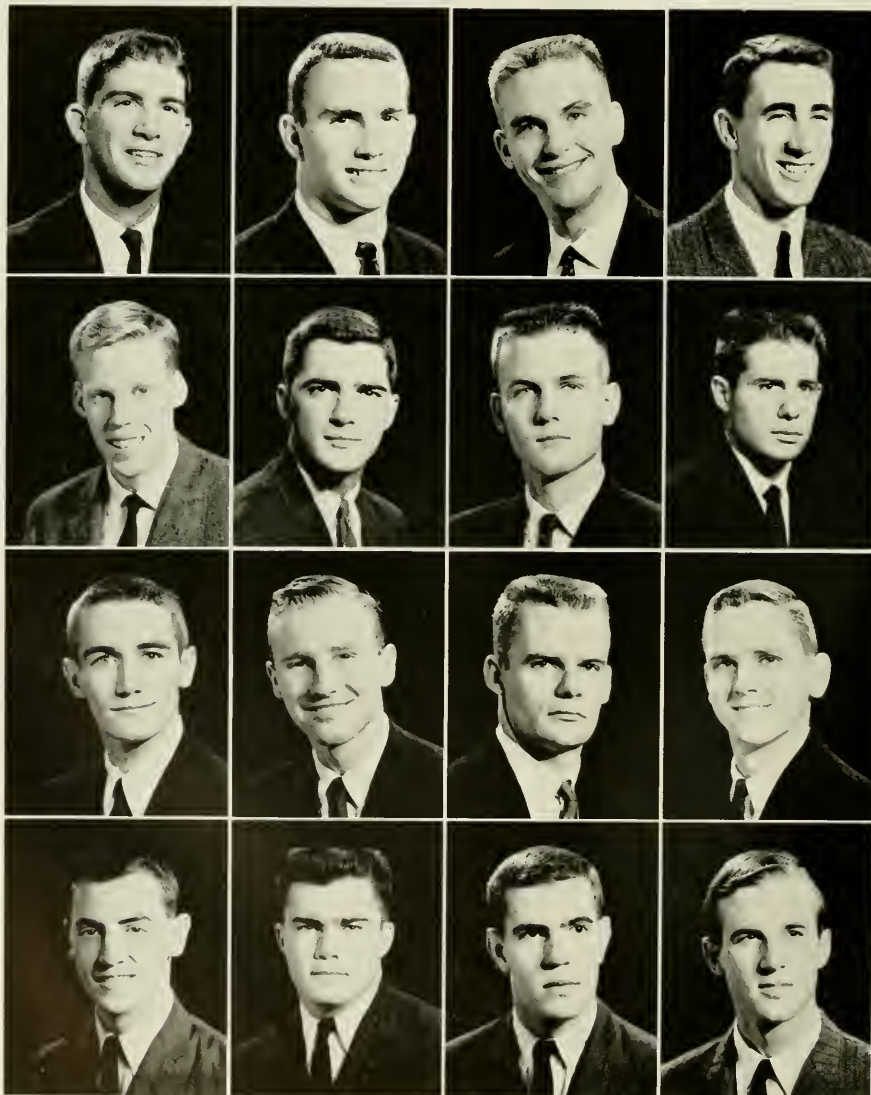

BONDI
Vice-President
BRITT
COLLIER
FAWSETT

FONDA
GORMAN
GRUBS
HORD

HURT
MILLER
President
MOORE
MYERS

NORTON
OVERSTREET
PARKER
TURNBULL



DON MILLER
President



PLEDGE CLASS — First Row: Smith, Huxford, Kirkland, Bugden, Simpson, Nash. Second Row: Worley, McCleary, Lowe, Harris, Range, Sapp. Third Row: Myers, Flye, Lynch, Donohue, Emerson, Fichthorn, Kemp, Crane, Norman.

The theme at the Lodge for the school year 1960-61 is conservative forward motion. The gap left both in the membership rolls and personality by the graduation of the outstanding class of '60 has been amply filled through the assumption of leadership by our capable officers.

Rest assured, there has been no social gap. The forays of the football season, headed by Homecoming, and aided by alumni participation, have been social successes.

In studies, sports, social life, and congenial brotherhood we continue in the tradition of those who have gone before us.

"Oh, it's brew, brew, brew . . ."



JOYCE KAUFMAN
Maid of Chi Psi



BETA OF DELTA KAPPA EPSILON

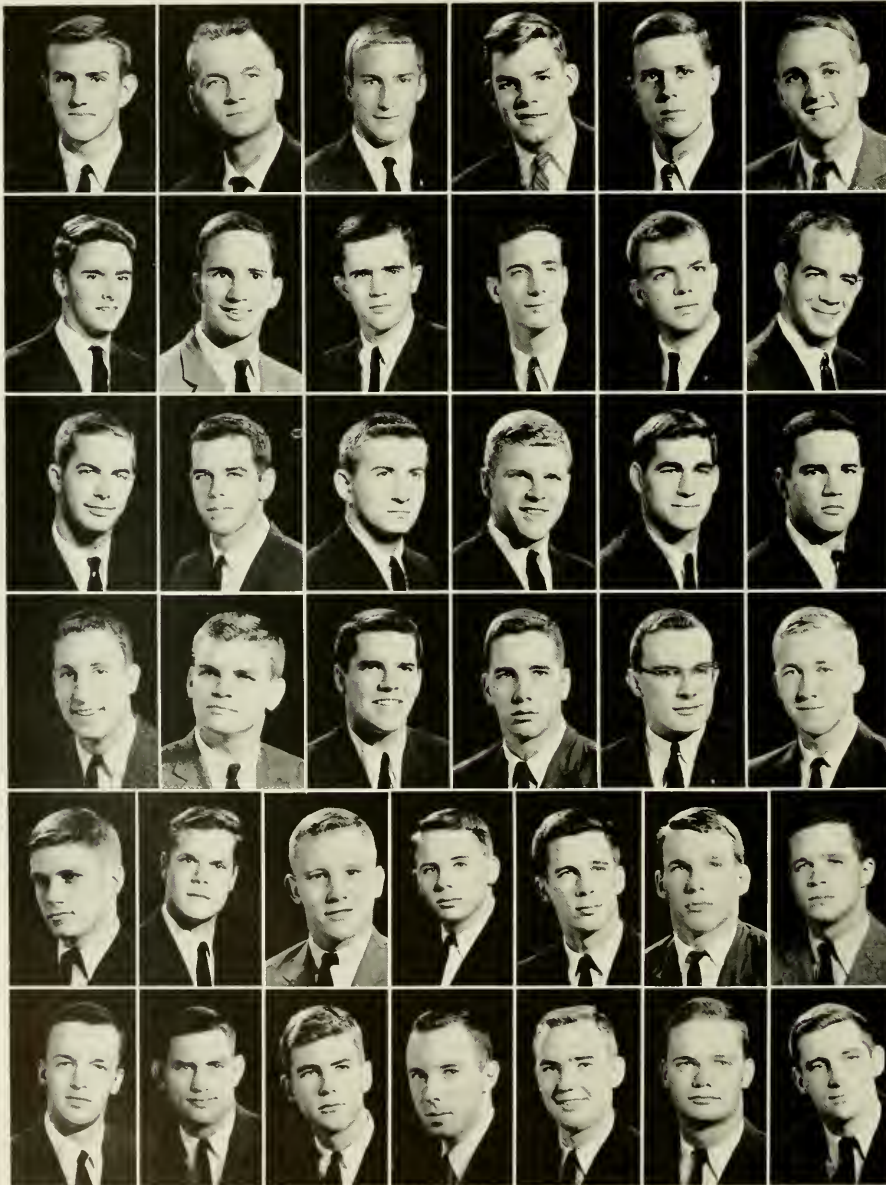

BLOUNT
BROWN
BUCHLY
BURCH
BURNETT
CAMPBELL

CAPERTON
DASHIEL
FOUNTAIN
GILCHRIST
HART
HOLDERNESS, H. D.

HOLDERNESS, H.
President

LIGGETT
McCOTTER
McCOY
McGREGOR
MURRAY

O'BRRANNON
PALMER
PHILLIPS
POWELL
RASH
REMSBURG

ROBERTS
ROPER
ST. CLAIR
SHUFORD
SIMPSON, A.
SIMPSON, J.
SUTTON

WEBB
WHEDBEE
Secretary

WHITE
WILLIS
WILSON
Treasurer
WOOD
Vice-President
WYSONG



HOWARD HOLDERNESS
President



PLEDGE CLASS — First Row: Rumsey, Blanton, Diedrick, Foscue, Gregory, Fuller, Boardman, Brown. Second Row: Davis, Fletcher, Ayers, Fearon, Garrard, Wheeler, R. Gray, Bissell, B. Gray. Third Row: Tyler, Barnes, Holderness, Whitehurst, Wood, Peterson, King, Stokes, Davis.

Fall was a long time coming this year, and it might have been an evening in August when 29 hot, sleepy-eyed freshmen looked down to see a new piece of jewelry on their lapels and began to wonder a little about its real meaning . . . Then cold weather at last, football weekends, and the last minute scramble to find your date a place to stay . . . Gluyas eats a training meal and goes to bed early, dreaming of red ribbons, lakes of P.J. and "cock-a-doodle-d . . ." Whitley enrolls in the hospital's baby care school where he learns that he'll have to wait at least a year and a half before teaching the kid how to shoot from the hip . . . Quick swears bitter vengeance against cherry-bomb throwers in general and McCoy in particular . . . Christmas

comes, and with it a short break in the eternal routine . . . Then exams . . . the cigarettes, the worried faces, and the tight, easily aroused tempers . . . Winter seems an awful prospect at the end of your last exam, but it comes in spite of everything; wrapped in rain, combo parties, basketball, and lonely Sunday afternoons . . . Fountain declares at last that spring has come and heads for the beach . . . Overnight the talk is all of waterskiing, Morehead, and the best way to keep sand off an Army blanket . . . The year ended a little abruptly; we asked each other where the time had gone, and while the 12 seniors were uncertain of many things, they knew that Beta's 110th year was one to remember.

"Dreams of Q.P.'s."



JANE WRIGHT
Delta Kappa Epsilon Sponsor



NORTH CAROLINA CHAPTER OF DELTA UPSILON

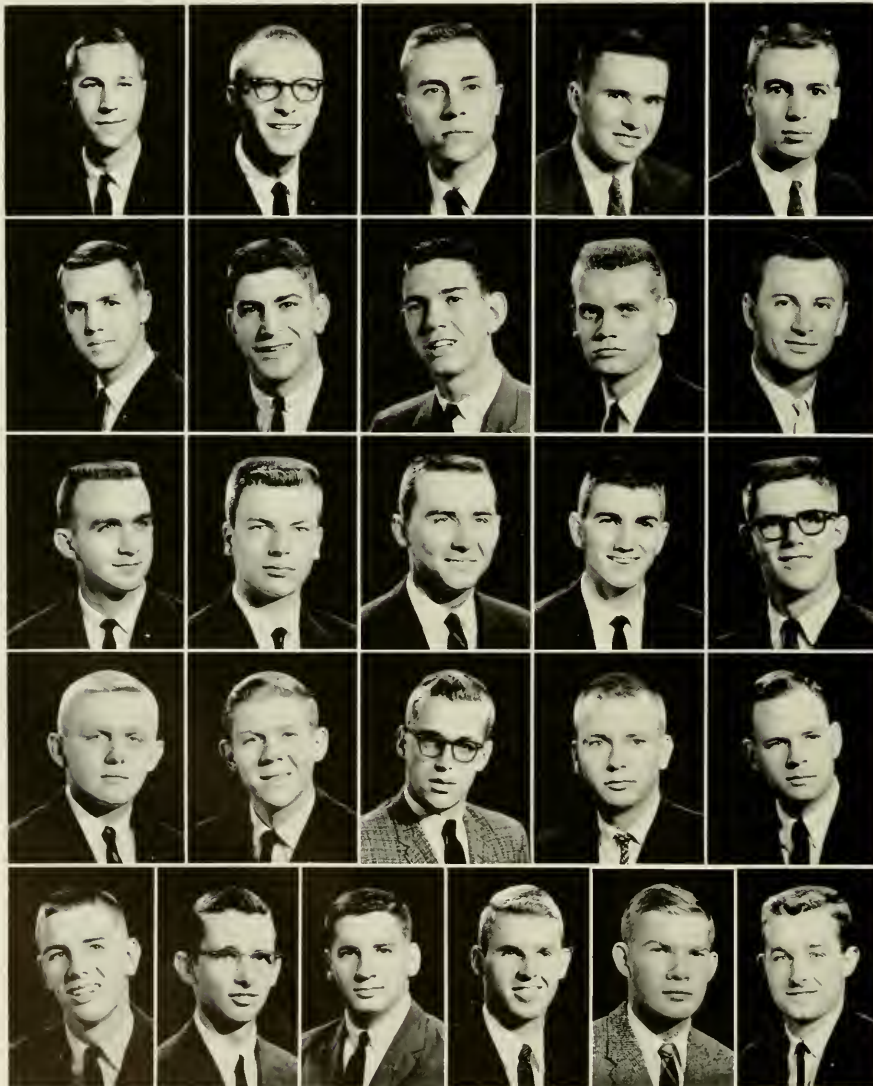

BLACK
BRIETZ
BUCH
CARPER
CAVINNESS

DALTON
Corresponding Secretary
DeBLASIO
DURRILL
EASLEY
Treasurer
GOTTSCHALK
Vice-President

INSCOE
JACKSON
JOBE
JONES, J.
JONES, S.

LEHMANN
MORRIS
PRAKKE
SNYDER
SPOON

STACK
STALLINGS
TAFF
President
THOMAS
TOWER
Recording Secretary
VAN PELT



EDDIE TAFF
President



PLEDGE CLASS — First Row: Stokes, Thompson, Biggerstaff, Avant, Branon, MacFadyen, Devereux, Legler, Akers, Bennett. Second Row: Brown, Fitzgerald, McArthur, Harper, Dillard, Jenkins, Barnhill, Phillips, Howland, Burgess. Third Row: Williams, G. Strickland, Williams, D. Bragunier, Holsenbeck, Anglin, Gunter, Heath, Fowler, Anderson, Jessen. Fourth Row: Straughan, Oettinger, Heacock, Norris, MacArthur, Straughn.

Our seventh year finds the Mothers hard at work . . . The scholarship trophy finally arrives . . . The new facade raises questions like, "Is this the DU house?" . . . Tony's selling techniques yield biggest pledge class yet . . . Sam helps out with, "Let me ask you a question. Do you have any questions you'd like to ask?" . . . Closed-circuit TV in focus again . . . Four guitars play Kingston — the Trio loses . . . Charlie's PJ . . . Tassie's new stove? . . . Crab falls . . . Where's Wallace? . . .

McArthur leads pledges . . . Carol and Frank . . . ADPi's visit . . . Combo for hire — or anything to get them out of the house . . . Pete recalls Canaveral with Homecoming Display . . . The run on Jarvis . . . Eddie pushes Brother Prutzman for top spot . . . Joe trains pledges — pledges train Buddy . . . Stan . . . Carp . . . Reverend . . . Frank . . . Gottrocks . . . John . . . Antoine . . . Eddie . . . Bo-man . . . look to the future as Delta Upsilon ends another wonderful year.

"Anybody see my cane and tin cup?"



BARBARA FAULKNER
Delta Upsilon Dream Girl



UPSILON OF
KAPPA ALPHA



BOGGAN
BOWS
CARROLL
CLARK
COFFEY

CORNWELL
DAILEY
DILLASHAW
GONZALEZ
President
HAMMER

HARGROVE
HONESLEY
HOWELL
HOWLAND
HUNTER
Vice-President

HYNES
Treasurer
KEPNER
MILLER
Recording Secretary
MILLICAN
MORGAN
Corresponding Secretary

OVERMAN
REED
RICHARDSON
RUARK
SHELTON

SHIPP
STANLEY
STEAGALL
WINTERS



CHARLIE GONZALEZ
President



PLEDGE CLASS — First Row: Stonestreet, Simpson, Cushman, Jenkins. Second Row: Fuller, Thomas, Fitzpatrick, Jolly. Third Row: McLamb, Cortright, Cowles, Spivey, Kinney, Hipps.

Dilly flaps his ears and 16 young pledge-types come swooping in . . . Sloc and Sandy try Hollins . . . Bows still has a problem . . . Wheaties and Panda get mystic with the Lepricons . . . Duh! Hunter instructs the pledges . . . Shelton still interrupts . . . Homesley plays Housemother . . . Burnie schuffles while Steagall has his Friday beer and calls Poultney . . . Hargrove makes daily pilgrimage to Y-Court . . . Mule serves meals and shouts . . . Possum likes W.C., Clark likes martinis

and the mountains . . . Carroll lost his French fronts . . . "No-neck" pinned, Vernon soon will be, Shipp's still trying . . . Dailey likes high school . . . Kepner loses an argument . . . Melz shot down again, certainly . . . Boggan reads **Love Without Fear** . . . Howell puts mackerel-snapper quaetus on several . . . Coffey "tee-hee" . . . Maryland shows for Shirley and Lee . . . Chucks, Baker, Hamerick still in school . . . "Speedo" reigns.

"We've got to fix these stairs!"



DIANNE WATKINS
Kappa Alpha Rose



ALPHA MU OF
KAPPA SIGMA

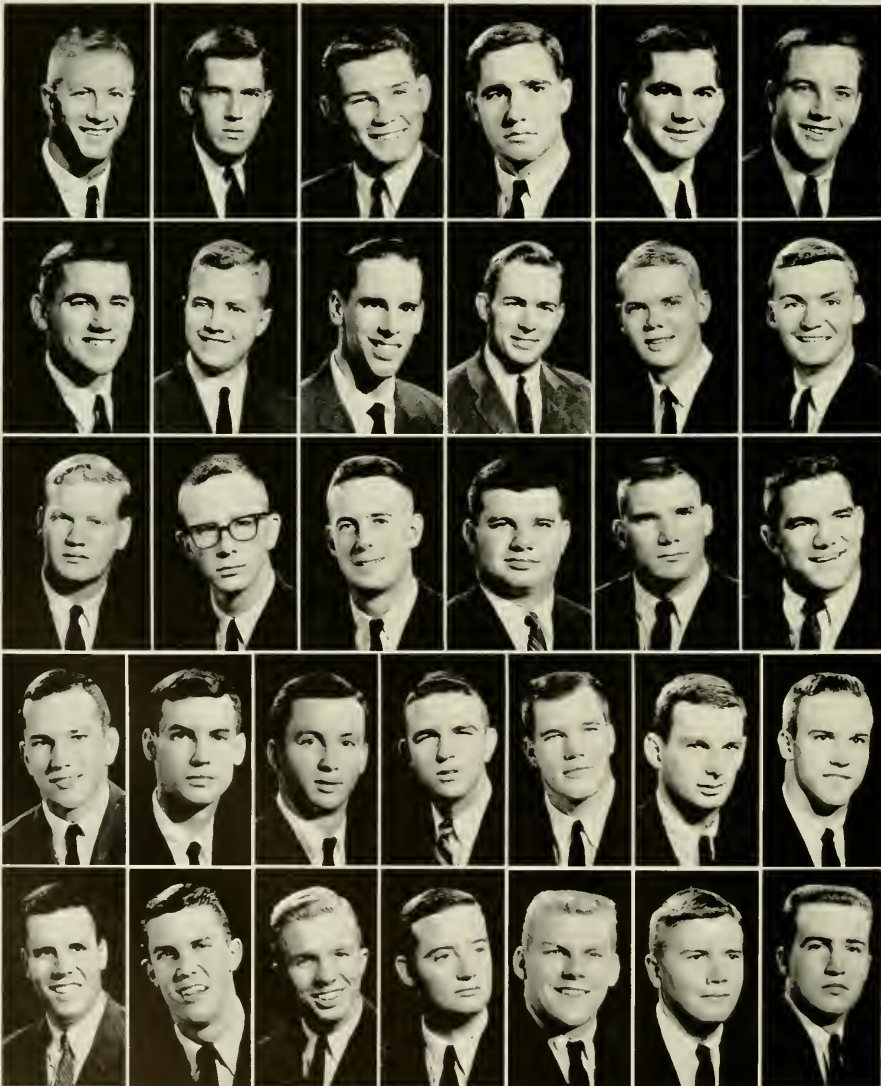
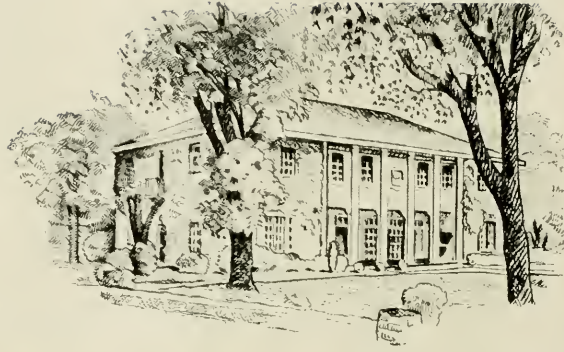

ALLEN
 Treasurer
 ARCHIE
 BECK
 CLARKE
 DAUGHTRY
 ELDRIDGE

FARRIOR
 FEARING
 FLETCHER
 FOWLER
 FURR
 HARRIS
 Secretary

HARVEY
 HENDERSON
 HURD
 JOSLYN
 GREENE, B.
 GREENE, D.

GRAHAM
 LEONARD
 LOGAN
 McCLURE
 McMILLAN
 MILLS
 ROBINSON

SANFORD
 STACKHOUSE
 THOMPSON
 Vice-President
 WALLER
 WHITNEY
 WOOTEN
 President
 YOUNG



DILLON WOOTEN
President



PLEDGE CLASS — First Row: Weeks, Patman, Hightower, Chatham. Second Row: Leonard, Speight, Nash, Tyson, Jones. Third Row: Helms, Gilbert, McCabe, Olives, Corpening, Randall.

September and pre-rush preparations found Alpha Mu the center of the usual back-to-school parties. During rush we got down to more serious business and were more than pleased with the outcome. This was a very eventful year for Alpha Mu, and memories of life within the ivy-covered walls will never fade.

The seniors led by Fireball and Guerilla combined to put a strain on the walls of the bar and the patio. Cunningham moves to a new pad as Waller goes North. Greenday leads the bulls to new heights on the third deck. Thompson, Fowler, and Sanford appear to be headed for the altar. Fearing pleads innocence. McClure and Daniels handle the uncontrollables and Happer returns to use up another year of eligibility on the flick team. Fall is highlighted by football, Harriss' kitchen party, and the Schoolhouse which miraculously holds up under the attack. Joni James, Billy Mae, and the High-Lo's set the mood

for Fall Germans and Graham finally gets started. Another successful year in intramurals takes shape with Skinny at the helm. Archie and Johnnie Walker spread good will among our southern chapters.

Second semester is launched by another roaring Black and White. The annual French Seventy-five party takes the usual toll. Snow parties and the tinkle of glass are reminiscent of a cold winter. In the spring we again entertain parents and alums. Moorehead and Hogan's regain popularity on the weekends.

In June the ranks are thinned by the graduation of a great class of seniors. As they regretfully leave with their best wishes for the future, a capable group of sophomores and juniors succeeds them. An occasional rumbling from the Bulls proves that everything is back to normal at the stone house on Cameron Avenue. AEKDB.

There's a Zete in the Wood Pile.



MOLLIE DEWEY
Kappa Sigma Sponsor



GAMMA NU OF LAMBDA CHI ALPHA



ARNOLD

AVENT, F. H.
Vice-President

AVENT, F. C.
Secretary

BRITTON

GOODE

JONES, B.

JONES, F.

MCDONALD

NEWTON

PARKER

READ

ROBERTS
President

SPROTT

TAYLOR
Treasurer

WHITE



JERRY ROBERTS
President



PLEDGE CLASS — First Row: Eggleston, Rigsbee, Cassell, Carpenter, Rochelle, Neville.
Second Row: Mock, Taylor, Shavender, Biggs, Swofford, Opdyke, Russell. Third Row:
Ogletree, Thuss, Quinn, Butler, Price, Kelleher, Little, Harris, Killian, Rattican, McCall.

Out of fall 1960 into winter through a whirlwind of falling leaves and busy Lambdas . . . painting themselves into corners on the porch . . . going to Greensboro, Duke, etc. . . calling G. C. fruitlessly . . . dropping crests.

We're learning to sing after much disagreement, and now we can serenade the "winged seraphs." Ben keeps saying we are good enough to go on tour.

Our football team fares about as well as Carolina's, but the pledges still want to play the brothers for "something." After all, they **did** finish the crescent, and it only took two years.

Eldon still goes to A.C. even, and Fred's looking for a crescent girl. We still don't know what Al takes pills for.

With visions of a new house bright in our eyes, we still paint, scotch tape, nail, and stick together with chewing gum.

"What the hell do we do now?"



NAN JOHNSON
Lambda Chi Alpha Crescent Girl



BETA OF
PHI DELTA THETA



- AUSTIN
 President
- BATES
- BILBRO
- BLOOM
- BRIGGS
- BURROUGHS

- CALLAHAN
- CAMPBELL
- CANNON
- CORBETT
- CDX
- CRAVEN

- CUMMINGS
- DUNLAP
- EVANS
- FARRIS
- GIBSON
- GRUB

- HARTUNG
- HENDRICKSON
- HUBBARD
- HUNDLEY
- IRVINE
- JONAS

- McSWAIN
- MALONE
- MITCHELL
- MODRE
- NRDTON
 Vice-President
- PLEASANTS, C.

- PLEASANTS, R.
- REARDEN
- RESTON
- RILEY
- SHELTON
- SMITH, C.

- SMITH, S.
- VINROOT
- WARNER, D.
- WARNER, J.
- WALLDORF
 Treasurer
- WINGFIELD
 Secretary



PETE AUSTIN
President



PLEDGE CLASS — First Row: Wheland, Durand, Webb, Brock, Smith. Second Row: Simmons, Vollmer, Lawson, Whitaker, Boxley, McDaniel.

The Phi Delts' first Sturm Trophy winners finally at the helm (minus Lobo, Rat Mother, and Sickness) as the PDT's reach new height . . . Austin's Head, expanding for four years, finally explodes . . . "Cheeks" molds our twelve hardy pledges . . . Walldorf typical hard-boiled treasurer, but finds time to hit the insurance racket . . . Friday, Whale: "Anybody know about a good combo?" Bloom drops another pin proving you can't keep an "R. B." down . . . Corbett and Enk turn talents to dorms but Obie returns for a shower . . . Pope continues to strike sour

notes and strike out . . . Doug leaves green thumb behind as Leader leaves (with the car) . . . Nichols tries sure-fire formula — one part law school, three parts Frances . . . Chow shocks and delights with weekly minutes . . . Norton still plays infield but may have stopped playing the field . . . Rat Dillon finally gets a birdie.

Parking lot finally paved, good food, Reet stumbles on, and Ma proves more than ever she's the greatest.

Chapter meeting?



SHARON CATES
Phi Delta Theta Dream Girl



EPSILON OF
PHI GAMMA DELTA

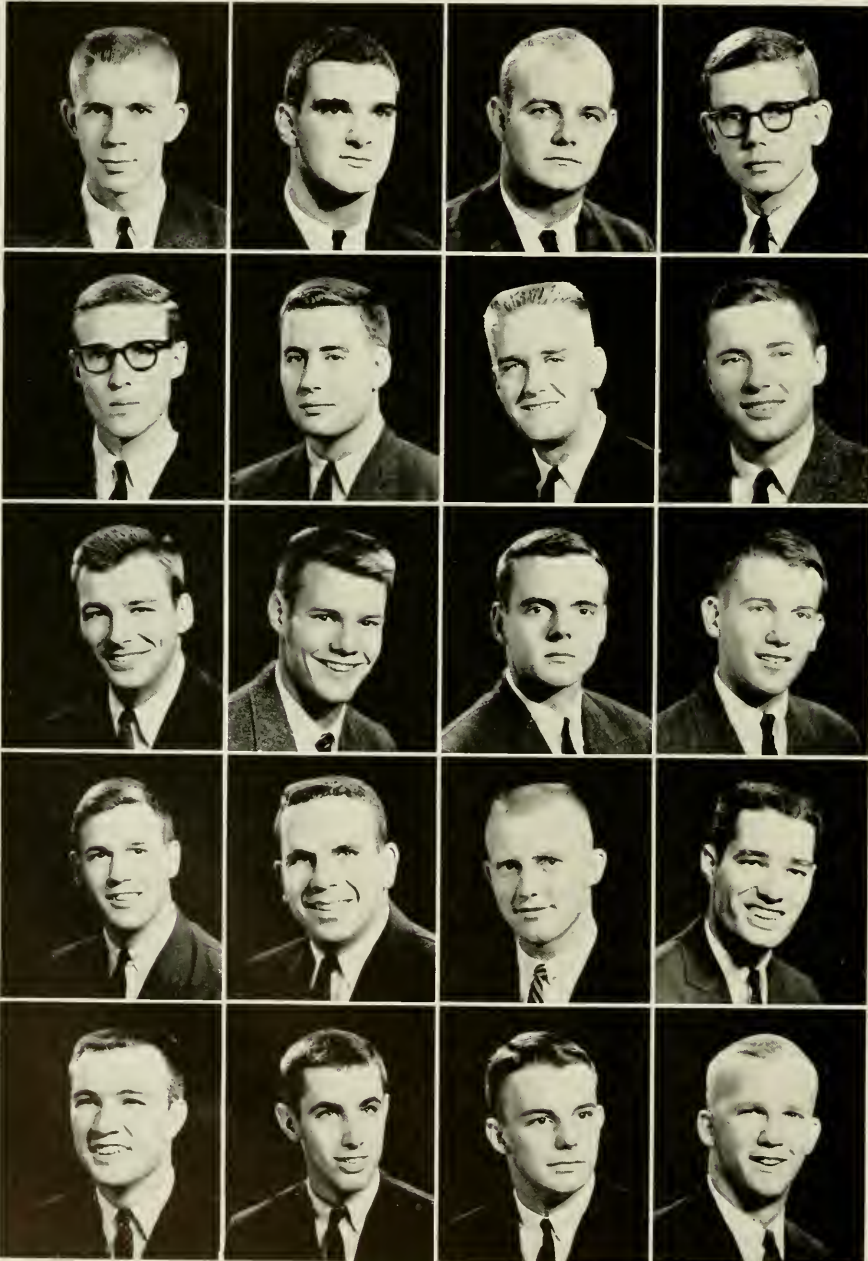
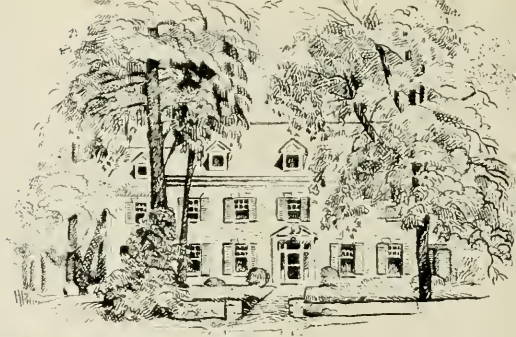

- BEATY
- BOSS
 Corresponding Secretary
- BRYANT
- CHERRY

- DUNN
- EDWARDS
 President
- EVANS
- FARRELL

- GRAHAM
- KALKHURST
- MARKS
- PATTERSON

- RENGER
- ROBINSON
- SCHROEDER
- SIMPSON, D.

- SIMPSON, H.
 Recording Secretary
- SLOAN
 Treasurer
- WILKERSON, D.
- WILKERSON, E.



ROGER EDWARDS
President



PLEDGE CLASS — First Row: Lineberger, Bland, Sauls, May, Renger, Wood, Connell.
Second Row: Aycock, Murray, Roney, Reynolds, Lyon, Eubanks, Foy, Updegrave. Third
Row: Robertson, Powell, McEathern, Dosier, Hughes, Buell, Lowe, Reid.

100th big year for Epsilon . . . still maintaining capable work force led by Paul, Albert, Eagle, Iola, Lacy . . . "Mom" Mengel returns for 6th year . . . now has "speediest" car in Chapel Hill for quick escapes on weekends.

Rush named success Friday night of the big week . . . Monday we were scratching our heads . . . November came and we were pulling hair after chairs were missing from dining room week before Germans.

Many successful parties in fall, highlighted by Chi O Party thrown in between active football weekends . . . Spring another big success with Gardner getting head blown off at beach for third straight year . . . Marslander decides after Pledge Weekend to give up football for gaiety on weekends in fall and spring . . . Schroeder seems to have made that decision before season started.

Smiley, Holt failed to survive summer, greeted us this fall

pinned . . . George, Lobo finally bit dust in October, making total of four . . . five including Tricky who fell in summer, made crucial mistake . . . Edwards anticipated this way before end of year.

Coker, Warren, Laney, Bryant, Cherry back again . . . new faces, new things . . . 80%??? . . . Watson on rebound . . . Fattell going for "Broke" . . . Marks donated sack of flies by Graham early in year, everything OK! . . . Beaty goes on ride, wins wager, big surprise to Evans, Wilkerson . . . Simpson tired after pledge training, Fambrough, Garrabrant consoled him . . . successful job they agreed??? . . . Possom still trying . . . Weaver leads RMBC "home" club . . . "Herc" gained a pound Christmas . . . E. Wilkerson bounces back, leads intramurals.

All agreed, June saw end of another great year for Phi Gam . . . future looks very promising for returning '61 grads.

Standing room only.



CORTY CREECH
Phi Gamma Delta Sponsor



LAMBDA OF
PHI KAPPA SIGMA

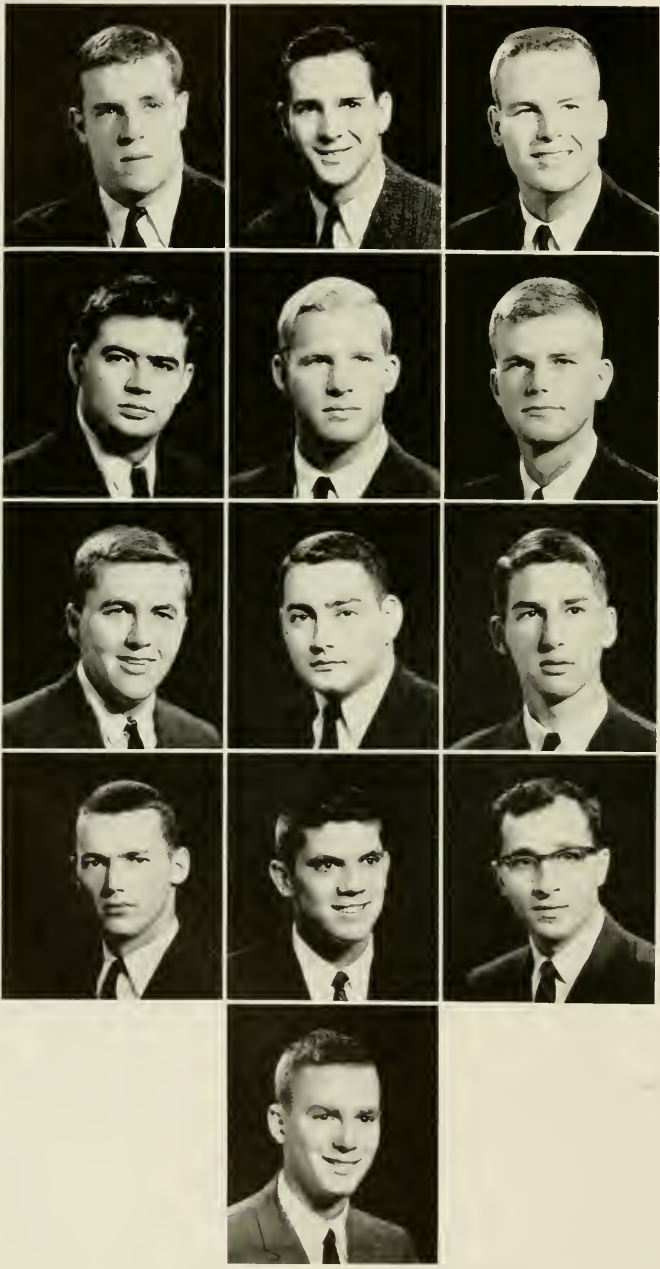

CORR
DICKMAN
President
DONAHOE
Vice-President

GRIFFIN
LANCASTER
MORRIS
Secretary

NEW
SALEM
SPRINGER

STROUD
Treasurer
SYLVIA
THOMAS

WALKER



NEIL DICKMAN
President



PLEDGE CLASS — First Row: Economon, Devin, Harrison, Skemp, Klinker, Welch, Keck. Second Row: Purser, Crawford, Cone, Reed, McGowan, Tedesco, Raney, Siedel, Egan. Third Row: Reese, Stephens, Somers, Martin, McCarthy, Biles, Sutton, Kaigler, Ferrell. Fourth Row: Farrel, Hebb, Clawson, Johnston, Mulwee, Pierce, Moore, Gibboney, Mannino, Eager, Schools.

Phi Kaps begin 105th year on campus with newly remodeled house . . . "Fat Boy," after rounding up great pledge class, returns to his cloud and his mirror . . . phantom is gone . . . good . . . "Beach" gets out of bed to defend country . . . Help!

"The Grit" learns city ways for missionary work in South Carolina . . . "Walt," All-American cheerleader, continues to build "rare literature collection" . . . "Vin" replaces "Salem" as Arab ambassador . . . "Walker" continues to commute to Duke at "breakneck" speed . . . "Baby Huey" still drinking champ, but finds more to life . . . in Durham . . . "Allred" mumbles incoherently about barbells, dugout, pin, and W.C. . . . "Littlest Marine" becomes "Littlest Brother," unable to sleep in

bed, has foxhole installed.

"Phil" finds pin inventory overstocked, tries to trade pin for Chevy . . . "Dickman" drops dope peddler for rosey palm . . . Corr and BMOC run zoo . . . "Gib" has hunting mishap, gets shot by moose . . . "Bird" takes care of neighborhood kids while Janie is away.

Chariot, pulled by 42 pledges, carries "Lancaster" to Smith College . . . Wins race with ghoul . . . "Sylvia" gets hurt playing in Richmond . . . "Lenny" scores with one yard plunges, off field and on . . . Cheerleader yells for more . . . "Angel" sweats . . . two weeks at a time . . . "New" is still on blonde kick as the year ends.

Good damn luck!!!



JACKIE GASKINS
Phi Kappa Sigma Sweetheart



TAU OF
PI KAPPA ALPHA

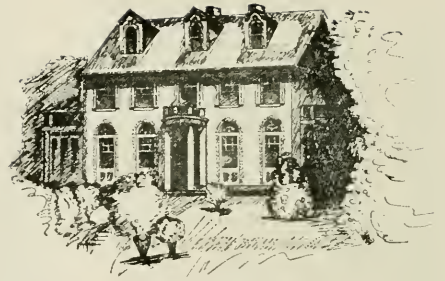

ADAMS
Treasurer
BAYNES
BUTLER, A.
BUTLER, R.
CRAIG
CRONENBERG

CROOM
DOUGLAS
EFIRD
President
GRIGG
HAMLET
HARRIS

HEARN
HEILIG
JARVIS
LAMBETH
LEFLER
LOHR
LONGENECKER

LOWRANCE
PHILLIPS
POLLARD
RICH
RICHARDS
RICHARDSON
SCOTT

SINGLETARY
SMITH, D.
SMITH, M.
SMITH, T.
Vice-President
SNAVELY
TYGART
VICK



TOM EFIRD
President



PLEDGE CLASS — First Row: Flournoy, Chandler, Hodt, Honeycutt. Second Row: Rich, McCarroll, Suttle, Lambeth, Allen. Third Row: Appell, Banks, Hayes, McMichael, Craver.

School opens and finds most of the brothers trying to smooth in with new coeds . . . Things get under way with "Eel" at the helm . . . Smith heads a great rush and turns pledge class over to "Baggs" and his "big stick" policy . . . Grigg gets out on campus . . . Hearn, Baynes, and Douglas continue to commute to class from Duke and "Horn" has a visitor from Durham . . . Cindy flies in from Yankee-land and finds a warm welcome in her native South . . . The orangutang leads the juniors and

sophomores in making the second deck a jungle . . . "Jack" tastes of the mystic goodies . . . The Elliot Ness Car gives up . . . Flournoy takes over from "Brusha" in hair grooming and being "on" . . . Butler squanders GOP funds and brings Lodge to save the South . . . "Dirty Dave" comes clean . . . Thanksgiving and Christmas parties, Dream Girl, Pledge Weekend, beach parties . . . and another good year comes to a close.

"Have you tried a man's deodorant?"



CAROLYN KELLY
Pi Kappa Alpha Dream Girl



KAPPA OF PI KAPPA PHI

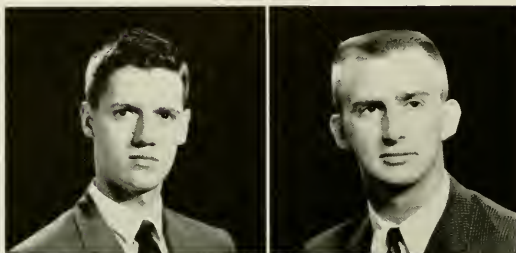
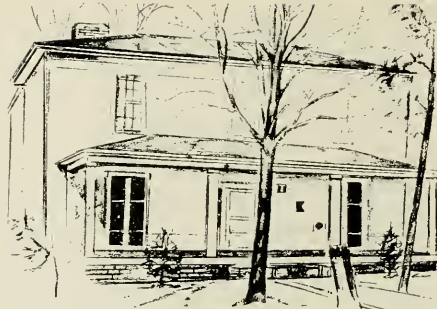

BRIGGS
Treasurer

COVILLE



GREENE

HARRIS



HUDSON

KLUTTZ

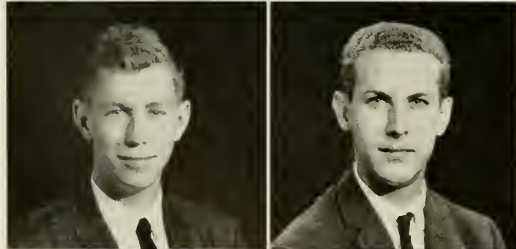

McALLISTER

PERRY

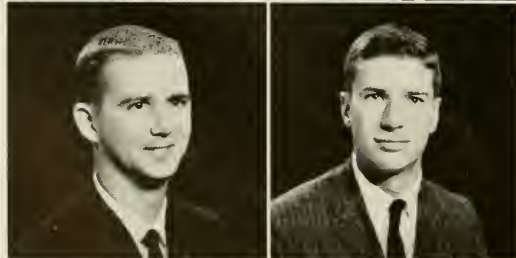

SCOTT
President

SILLIMAN
Secretary



WAYNE SCOTT
President



PLEDGE CLASS — First Row: De Veau, Blackman, Allman, Gorham, Daughtridge. Second Row: Kale, Wilson, Robertson, Beck, Gillette, Wallace, Adams. Third Row: Murray, Mattocks, Matthews, Craig, Stepp, Chason, Ramsey.

Pi Kapp house takes on new look and atmosphere . . . Scotchman's clan progressing . . . What happened to Edith? . . . Another new theme for the bar . . . Abominable Snowman seen behind Parker Dorm . . . What would we do without Lowell's G.E.? . . . State man sees the light . . . Knock! Knock! Is anyone down here? . . . Have you checked the list this week, Brother? . . . Football team has perfect record . . . The latest Pi Kapp

fad — Have a wreck! . . . 30-0 . . . Organized pledge class gets big paddle . . . Congratulations, Richie! . . . McAllister makes deal and gets a B . . . Hey, Kluttz, who's that chick we see you with in Y-Court? . . . Is the chicken hungry enough? . . . Hey, Harris, where can I buy some fog lights? . . . "Let's rake leaves, Coville." "But, Jerry, it's 3:30 A.M." . . . Pinned to two — now to none!

FRANCES SPENCER
Pi Kappa Phi Rose

"Getting ready for exams."



OMEGA BETA OF
PI LAMBDA PHI



CAPLAN
DENEMARK
Treasurer
GOLDBLATT

HARRIS
HORNE
JEFFREY

LEDER
LEHRMAN
LEWIS

MANN
PELL
ROSENZWEIG
Vice-President

ROUTENBERG
SIRKIN
President
TARLOW



JOSH SIRKIN
President



PLEDGE CLASS — First Row: Harris, Macklen, Peterson, Karesh, Pistlnik, Killer, Goldstein. Second Row: Gilbert, Fox, Freeman, Tutt, Katz, Rosenbaum, Shullimson, Berger, Fleishman. Third Row: Rice, Rose, Silvers, Solomon, Steinberg, Rubin, Pearlman, Donohue, Leder, Winner, Gladstein, Ramsahai, Weisman, Floyd.

Football season, parties, rush, and we are started: Pick up twenty-seven in rush including three shufflers . . . Lou takes the final step for the big plunge and Pete begins the long road with a pin . . . Neil Ford challenges for top honors on getting shot down . . . Josh and Bennett open branch chapter in Durham . . . GOTCHAS make the scene . . . Grotsky and Rut ham

up South Pacific . . . Tick decides not to "drop in" on Notre Dame game; otherwise Alumni Weekend a big success . . . Duffy gets rough on pledges . . . Ramie dates a hockey jock . . . Charley G. "loves ya" . . . Evan buys double bed for Sandy . . . Moses imports Yankee dolls with "T" shirts.

Party Crashers — advance guard!



CAROLYN DURNER
Pi Lambda Phi Sponsor



XI OF
ST. ANTHONY HALL

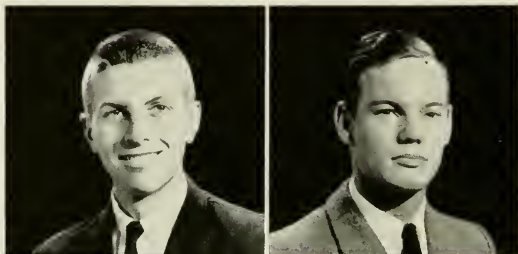

CARLTON

GILMOUR

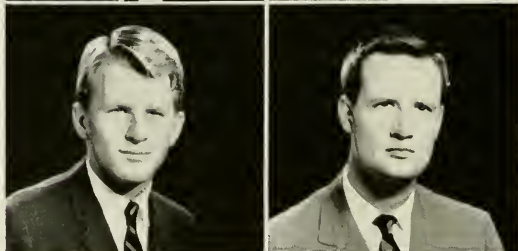

HARRIS

LAMM



PARKER

SHARP



WILLIAMS

WILSON



RUST SHARP
House Manager



PLEDGE CLASS — **First Row:** Bartol, Christopher, Warring, William, Becker, Chester, Melendy, Bruce, Skeer, Wright. **Second Row:** Coppedge, Smith, M., Pearce, Cunningham, Tasher, Smith, R., Hobbs. **Third Row:** Ertel, Lendhart, Voohees, Moser, Crites, Attridge, Henderson, Gray, Enos.

NEW HALL no longer a dream . . . Football — “wait till next year.” . . . Wendell and spouse get big welcome . . . Hall gets stewed . . . Taylor counts the month . . . Go-carts and cycles add color and noise to parking lot . . . Hall takes Intramural soccer for the first time — more to come . . . Mickey and Chuck make scene in Cuba . . . Ever see a COW without pants?

. . . No-neck and Charlie square off as elections draw near . . . Sprink and Shettle hold down varsity soccer . . . Phil pulls dining room out of hole . . . Darts keep Stirlin happy . . . Parker wears down path to Basnight . . . Rusty et al bring back the birds . . . Biggest and Best pledge class ever . . . good years ahead.

MARIEL O'DELL
St. Anthony Hall Sponsor

“Let’s get this stuff inside before we have the whole Tri-Delt house over here.”



XI OF
SIGMA ALPHA EPSILON

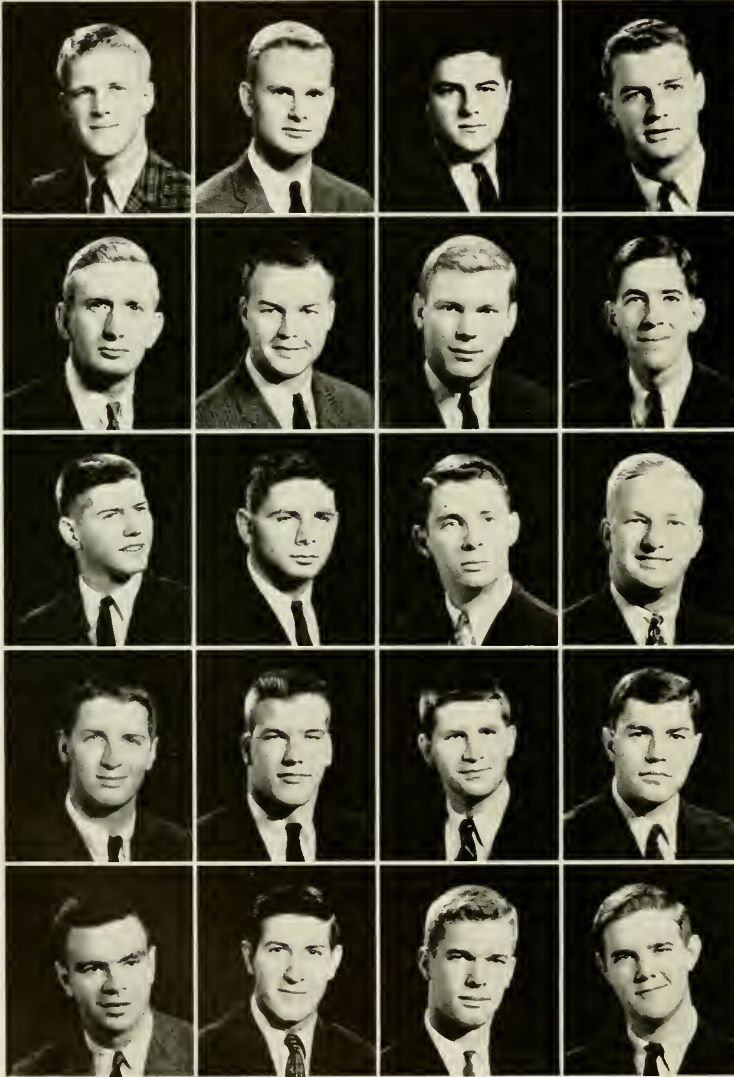

ALLEN
BASS
BRABSON
CRAIGHILL

DARDEN
Secretary
DUFF
GALLOWAY
GARRISON

GRASTY
GUMP
President
HALSY
LYNN

MIDGETTE
PITTMAN
RITTER
ROPER

SHAW
SMALLEY
Vice-President
STONEMAN
STURM

SULLIVAN
WELTON
Treasurer
WOODRUM



LOUIS GUMP
President



PLEDGE CLASS — First Row: Cash, Applegate, Reed, Glenn, Curry. Second Row: Yates, Askew, Lewis, Battle, Batten, Saunders. Third Row: Shaffer, Dillon, Berryhill, Douglas, Segrest, Tison, Johnston, Horner.

The good ship Minerva cast off for its annual trip with Bat. Com. Gump on the bridge. We were an excellent crew, and Deacon Smalley quickly squared away our rebellious new swabbies. They were nineteen in number, and a finer group couldn't be found.

We had good liberties: Craighill, Lynn, and Worm hit the beach with lovely Connecticut Yankees . . . stretcher cases were issued oxygen by corpsmen Ritter, Holt, and Grasty . . . Darden and Betsy were over the hump . . . Brand saved Mary K. from groups affairs . . . Harrell voted most horrible on various occasions . . . Ainslie tried again . . . An-Gus tried . . . Flyface found alive . . . Helms and Mac deserted . . . Pittman pinned,

Brabo stitched . . . Hossman, Glen, and Rice repeat T.V. 101 . . . Merry dubbed Flash on the field . . . Slick Haley ate Chi O food over Mary Ellen's protest . . . Farmer Bass consoled with expensive dog at fair . . . Coon Broun consoled with 86 proof . . . John D., Rags, and Chance meander to Boston at 125 mph . . . Beer sales sent Rex to Miami and Watkins to bankruptcy . . . Galloway tried alcohol diet to lose mind and succeeded . . . Spermatazoa protected Judy from all old men and got revenge by writing this.

Upon return to home port, Minerva's crew will be able to relate many sea stories to the girls at home (if they dare listen) about the best cruise ever.

"Two teetotalers . . ."



DODY PREVOST
Sigma Alpha Epsilon Sponsor



ALPHA TAU OF
SIGMA CHI

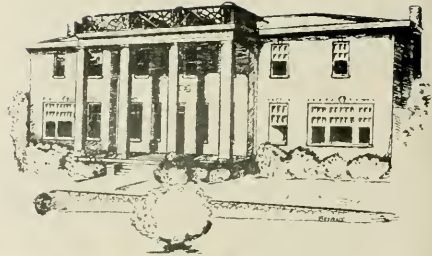

ADAMS
ANDREWS
BANNER
BASINGER
Secretary
BYRUM

CHADWICK
CLEMENT
DIVINE
FENTRESS
GOODE

HARRISON
INGRAM
LINEWEAVER
McCONNELL
Treasurer
MILLER, H. P.

MILLER, J. H.
President
MURPHY
MURRAY
Vice-President
REDWINE
SCHOCH

SHERRILL
SMITH, D.
SMITH, R.
UNDERWOOD
VANSTORY
WALKER



HEZZY MILLER
President



PLEDGE CLASS — First Row: Milliken, Davis, Blair, Schoch. Second Row: Barber, Brawly, O'Herron, Carpenter, Miller. Third Row: Murphy, Smith, Hawkins, Wood, Zahnd, Wilder.

With Hezzy Baby at the helm, the Chi's look forward to another banner year. Basinger leads us to a successful rush with a new crop of 16 . . . much to the displeasure of Daddy Ricks who wanted an even hundred. Rusty Dusty invades Georgia with the Aristocratic Senator Wright who thought he was in Washington . . . Boogie almost to Tahoe, but stops at the bowling alley . . . Goode invites Highway Patrol home for a cocktail party . . . Walker bucks shaft and fights back . . . R.B.

and Nassau Nan win ballet contest . . . "Is Buzzy there?" . . . Lumberton asks "Which one will Murray choose next?" . . . Phil D. coming out on Groundhog Day . . . Clement models corset for "Southern Bell" . . . and Oh, yes! Roy Rudd meets a girl named Moffitt.

With '61 coming to a close we are fortunate to have a select twelve who have reaped the benefits from 4 years with Sigma Chi.

"Simple Solitude."



DEE SMITH
Sweetheart of Sigma Chi



PSI OF
SIGMA NU



ARTHUR
BEAN
BOTZIS
BRAMLEY
BRENNAN
BROWN

BRYAN
Lieutenant Commander
BUCHANAN
BUXTON
D'AMORE
EARLY
EURE

GIVENS
HAMRICK
HARDISON
HARRISS
HODGE
HOKANSON

HOWDEN
HUIE
LANGFORD
LASSITER
MADRY
MANLOVE

MERRILL
MORGAN
MOYE
Recorder
NOBLIN
PHILLIPS
POWELL

REES
RUSSELL
Eminent Commander
STANLEY
Treasurer
STEVENS
WACKER
WILSON
YODER



BUZZY RUSSELL
President



PLEDGE CLASS — First Row: Perry, Moore, Turner, Wismer, McWilliams, Hubbard. Second Row: Harrington, Nesselrode, Traynor, Campbell, Ross, Clapp, Brown. Third Row: Dunn, Strause, Arthur, Baker, Phillips, King, Deviney.

The Nu's return to the Hill . . . find house renovated . . . the Morehead lizards lead tremendous rush . . . add 22 hell-raisers . . . Cowboy cracks whip . . . plans to return to ranch after high school graduation . . . Pig's piglets finally make the trip . . . Slides attempts to shape-up Robot . . . Link "the Apostle" fails to convert house . . . "G" and Goose blast off . . . fail to get in orbit . . . too bad . . . Batch in old form . . . Floss "the Vamp" snuffs blood . . . Hardy up at 7 . . . slides at 8 . . . dances at 9 . . . Kook falls for high school honey . . . One-eyed loser strikes out again . . . Guinea perfects double-roll-drop-trowl-flying-gotcha . . . Bobsey twins die in election fiasco as Mr. Smooth's party again rears its ugly head . . . Candy commutes from Mebane . . . takes 15 hr. anatomy lab . . . King Arthur

reigns over peons . . . Jack the Phantom strikes again . . . Point Eight Eight in heaven . . . Hodge hoses down porch . . . Wheels and Bramble-bush go into business . . . Tarzan tries to smooth in with Jane . . . Root still unsinkable . . . Bean pets teacher . . . Robin's pigs overrun pen . . . Red shirt team still hell . . . Hok . . . Carey . . . Rat blinded at Muscle Beach by sand kicked in face.

Still great in Intramurals . . . Rod and Gun copped for third straight . . . still unbeaten in woods . . . tremendous parties . . . Christmas . . . Pledge Weekend . . . Beach Weekend . . . another great year ends as 15 depart to follow those who have gone before.

Guests????



SARAH SKELTON
Sigma Nu Sponsor



DELTA OF SIGMA PHI EPSILON

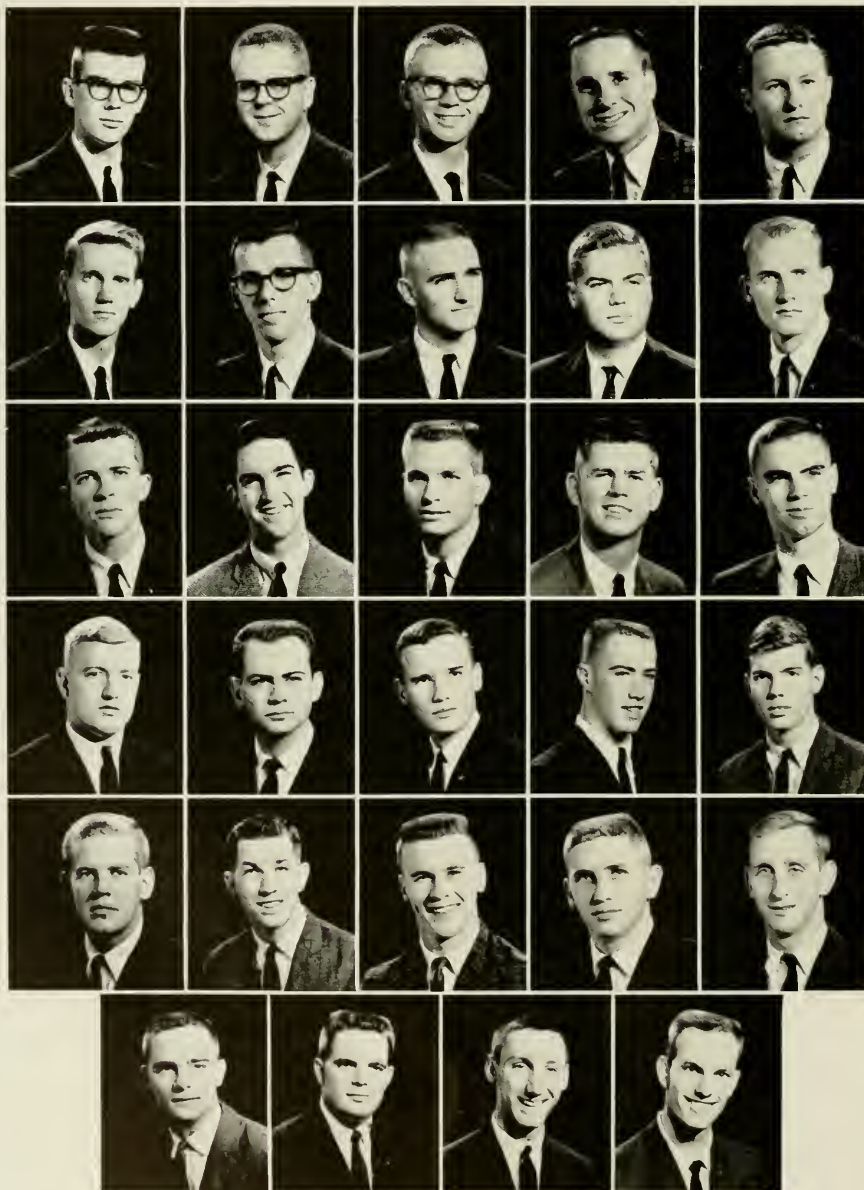

ABSHER
Comptroller
BIGGERSTAFF
COTTRELL
CRAMMOND
DEADWYLER

DEATON
DUNCAN
GOODMAN
JOLLY
KWIST

LINDELL
McGUCKIN
NASH
Secretary
NOYES
OUDERKIRK

PONS
RINER
ROBERTS
President
ROONEY
ROWE

SMITH, J.
SMITH, S.
Historian
SPACH
SQUILLARIO
STARR
Vice-President

STEPP
TURNER
WINDHAM
YOUNG



JOE ROBERTS
President



PLEDGE CLASS — First Row: Goodridge, Check, Jones, Boswell, Young, Edins, Hyde.
Second Row: Ingram, Farnum, Orman, White, Young, Morris, Ballou, Deaton, Reed. Third
Row: Candil, Blivins, Richardson, Guthric, Lawrence, Loreng, Rinhardt, Beadle, Cooper,
Wyand.

Back to school . . . Glue house back together . . . Good rush, Squirrel; pledge 26 men . . . Combos every football weekend . . . McGoo leads three serenades at WC . . . Pledges raid house; brother retaliates . . . House looks forward to annual pledge-brother football game to be won by brothers . . . Fun had by all at Pledge Dance, Sig Ep Ball, Charlie's Day (naturally,

Charlie) and all and any parties.

"Point of Order," Brother President . . . "Adams has a date for you" . . . Robert's railroad runs chapter meetings . . . Bachelor Biggerstaff falls by the wayside . . . Clark has date problems . . . Noyes and Nash play catch with bathing suits at beach . . . Ouderkirk is way out.

"You're biting my tongue!"



SARAH PAYNE
Sweetheart of Sigma Phi Epsilon



OMEGA OF TAU EPSILON PHI

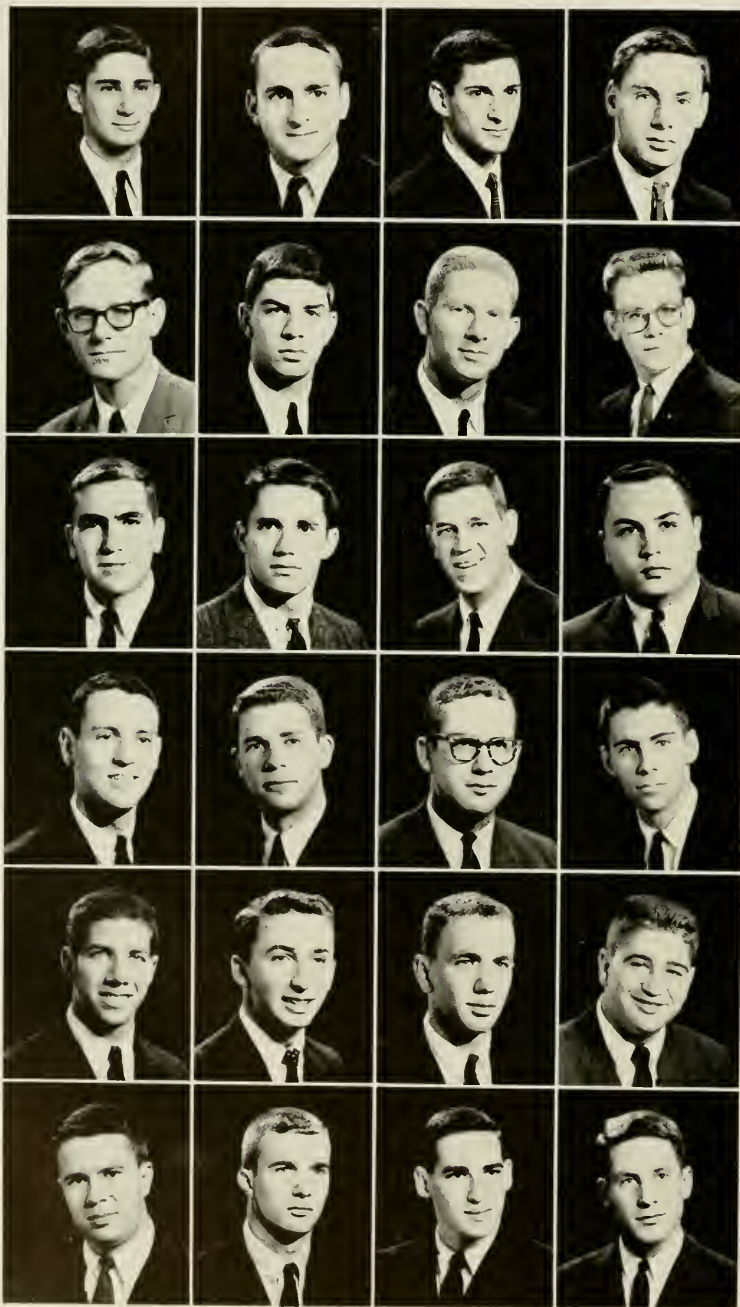
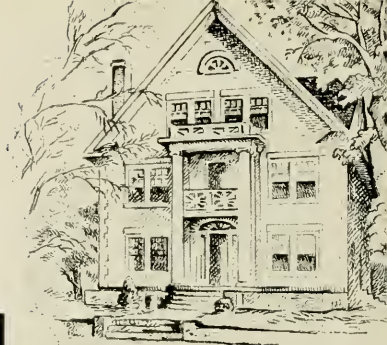

ADLER
ASHENDORF
Secretary
BERLIN
BERMAN

BIRKE
BORDEN
COHEN
EPSTEIN

FOGEL
FREDLAND
GOLDMAN
GULLER

LEDER
MANNING
MENDELSON
President
OSHINSKY

PLANER
PORTNOY
ROSEMAN
SAVITT
Vice-President

SCHNEIDER
WEINER
ZALK
ZASLAV
Treasurer



JOE MENDELSON
President



PLEDGE CLASS — First Row: Saul, Kaplan, Gikow, Solin, Helbein, Murnick, Maddens.
Second Row: Guller, Golden, Schiff, Friedman, Slutsky, Bear, Hoffman, Nauheim, Cohan,
Fishman. Third Row: Apter, Nislick, Van Dyne, Korschun, Shiffman, Toppell, Lesavoy,
Parmet, Gins, Hanchrow, Rich.

Like we're on the merry-go-round again . . . first stop, 29 incubators for all time big pledge class . . . Dop brings Brooklyn to Albemarle . . . Freedland discovers a new pastime, 25c a tree perch . . . phone call for Charlie Porter . . . Barry E., ace rusher, snows one too many . . . Manning rises to new heights as kitchen manager, named Pete Pan peanut-of-the-year . . . Wretch invests in a mate, spawns a legacy . . . Flash migrates to Rock Hill-Athens . . . Evil disappears forever into Venable

. . . hope for house rises anew, "fairy tales can come true" . . . B.Z. ails, bitten by love bug . . . Schulman transfers to W.C. . . . Elrod campaigns for free love and a 5% commission . . . another Guller? . . . Steve K. arrives, fresh from Barnum & Bailey tour . . . Mendelsohn gavels TEP into obscurity and crassness . . . it's getting dizzy, time to get off the carousel until the next Stone Age.

"Crest fights bad breath all day!"



PEGGY ALTERMAN
Tau Epsilon Phi Sponsor



ALPHA ETA OF
THETA CHI

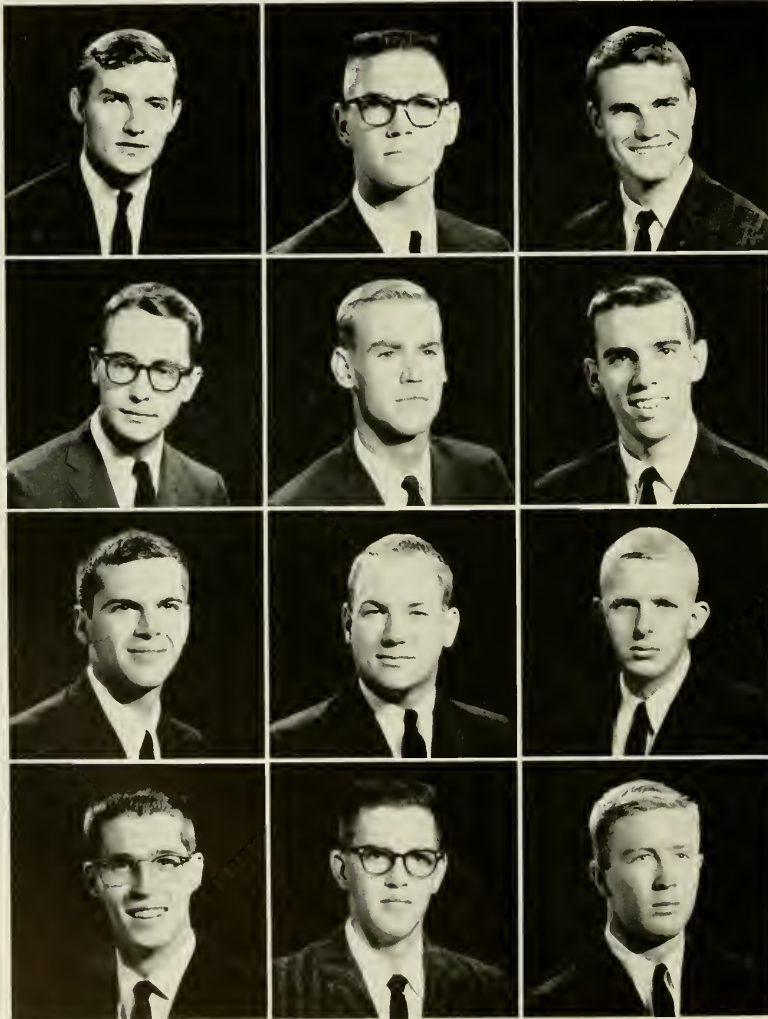

BRENT
 DAWS
 ENTWISTLE

GURGANUS
 President
 HAYDEN
 HOLMES

ISLEY
 Secretary
 LAIL
 Treasurer
 OTT

SMITH
 SUMMEY
 Vice-President
 WARD



HARRY GURGANUS
President



PLEDGE CLASS — First Row: Barrineau, Byrd, Hayes, Grant, Garrett. Second Row: Platt, Marshburn, Taylor, Smoot, Kezziah.

Harry will never start a revolution . . . Leroy is always asleep . . . Ward is marching the troops to the intramural field . . . Jack is with Wanda . . . With Norman it is always politics . . . Bill is still playing gin . . . Nook is communicating with Italian immigration . . . Brent has gone sophisticate . . . Bruce

has been up all night with Russian and physics . . . Dawes is always bragging about physics and science . . . Summey is chasing young chicks . . . Tom is getting older . . . Gurganus is our leader . . . It has been a long and exciting year.

House full of hams.



PENNY DODD
Dream Girl of Theta Chi



ALPHA PI OF
ZETA BETA TAU

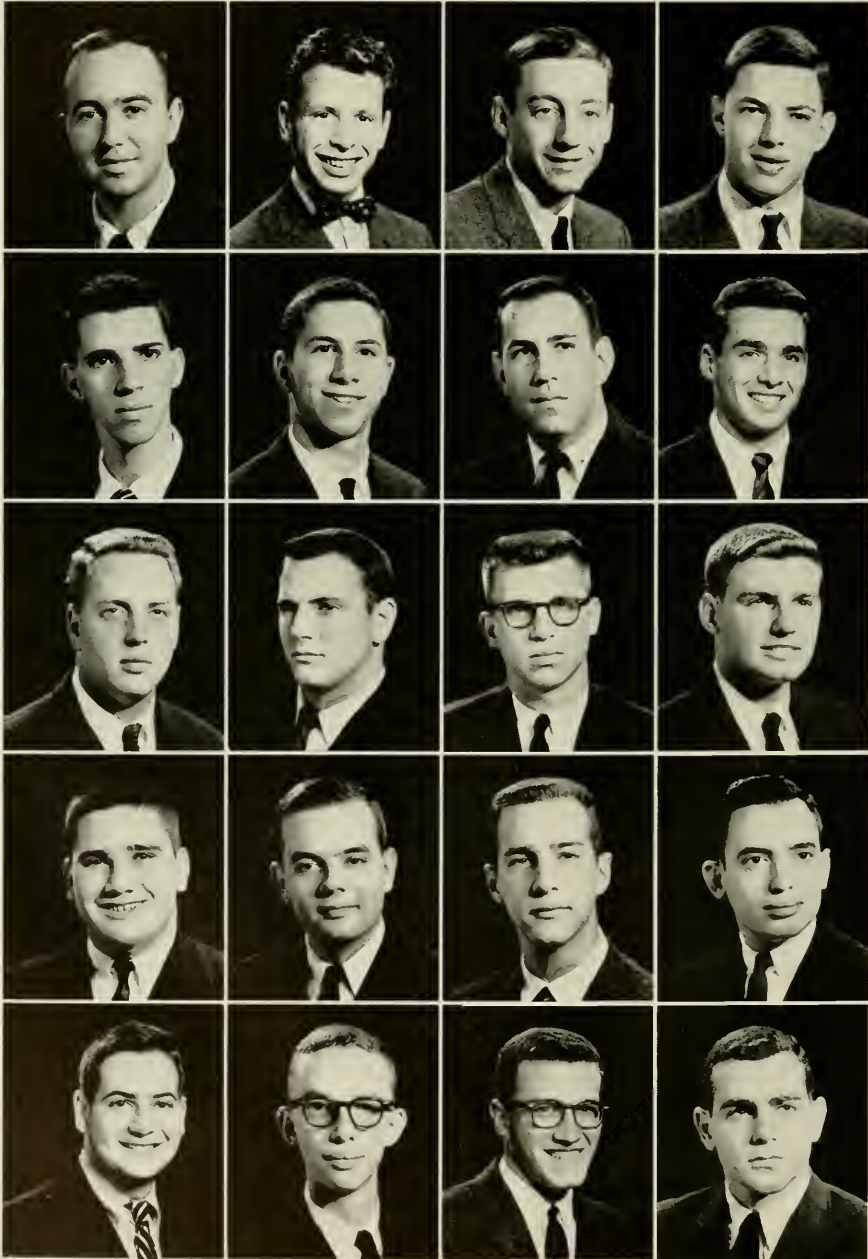

BARSHAY
BERMAN
BLUMENTHAL
BRENER

CHERNAK
COAN
EILE
FEINBERG

FINE
Secretary
FLEISCHMANN
GRAFMAN
Vice-President
MOPPER

OBERDORFER
OPPENHEIMER
Treasurer
PITTMAN
SIMMONS

SOLOVEI
THALHEIMER
WALTERS
WEINSTEIN



JERRY SHAPIRO
President



PLEDGE CLASS — First Row: Solomon, Silver, Eizenstat, Rubin. Second Row: Bernstein, Franco, Herman, Lehrer, Adlestone. Third Row: Myers, Hyman, Cooper, Silverman, Jason, Blumberg.

ZBT's return for 34th year . . . Senior class numbers two . . . Shap makes up for small number . . . Brothers return . . . Welcomed by Rodan who spends Labor Day weekend at Hill . . . "I wanta be alone" . . . Rush tremendous . . . Yea Atlanta . . . Singer leads new class of bullets . . . Where's Bernie?

Cars for everyone . . . Solovei cries . . . Blass is in love . . . Meltzner and Weinstein bring brides . . . Babies are nice . . .

Norfolk turns to W.C. . . . So does Fine . . . Foster returns to Duke (D for Dee) . . . Richard to Nile . . . Oppy brings won . . . Fleishman loses . . . Simes lost.

Gelber saves Blum . . . Dumps Levy . . . Bird zooms to P.A. in new auto . . . Louith zooms in new chair . . . Obes zooms . . . Siberia no longer Siberia . . . Except for "icy" atmosphere . . . Where are they all Graf? . . . Great parties . . . Lousy dog . . . What does it all mean????

"Hey you with the camera!"



MARIAM WEINSTEIN
Zeta Beta Tau Sponsor



UPSILON OF
ZETA PSI

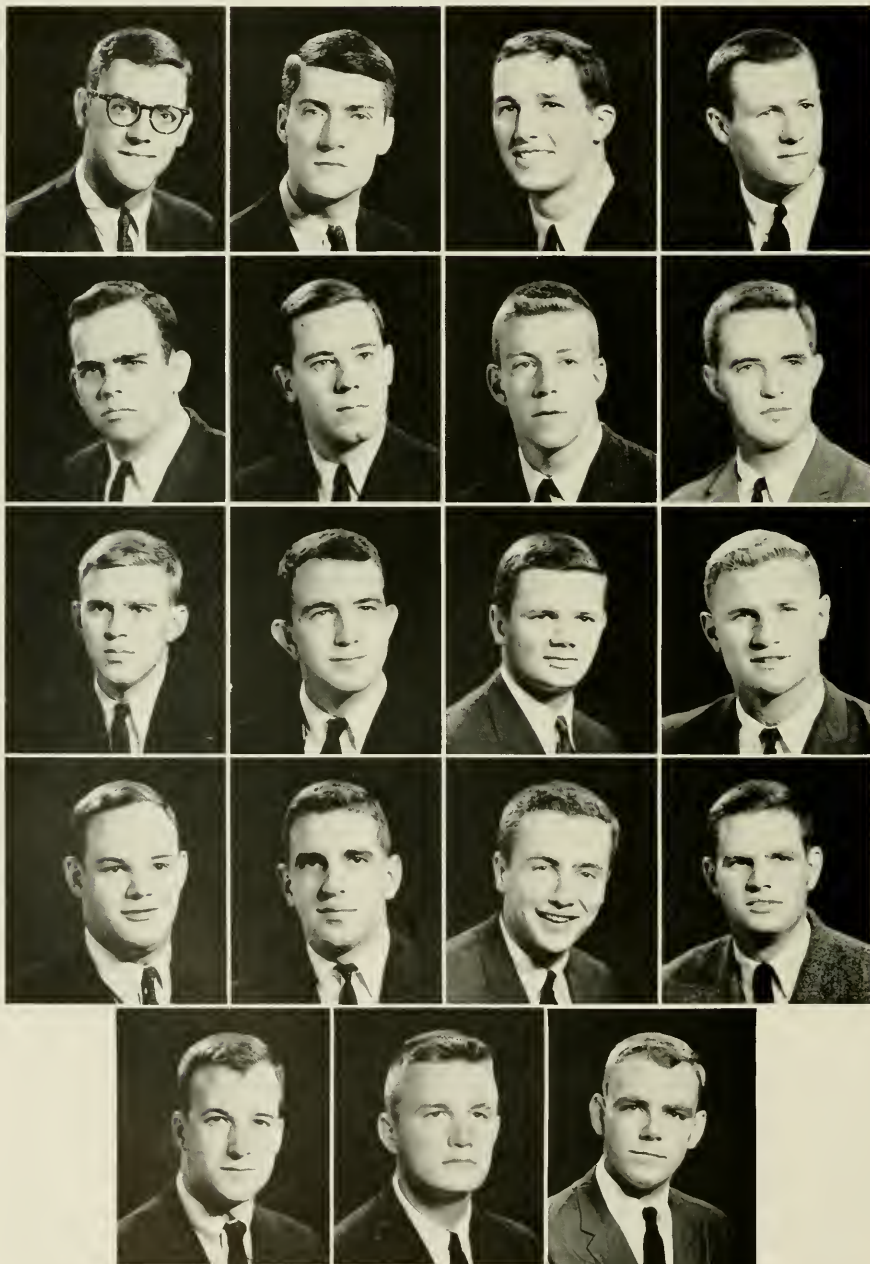

ALLEN
Treasurer

BAKER

BROOKE

BUNN

CARR
Secretary

COZART

DEVERE

EVINS
Vice-President

GREEN

HINDLE

HOLLAND
President

HORTON

KOHN

LONG

McDONALD

MASON

PURRINGTON

ROUSE

WORTH



JIM HOLLAND
President



First Row: Carr, Baker, Moore, Fry, Fountain. Second Row: Emory, Cranz, Phifer, Gibson, Oettinger.

Upsilon's high hopes at the beginning of the year are rewarded with a superlative pledge class. Cranz, Randolph, and Ebo soon tremble with fear as Pledgemaster Purrington barks instructions. Bird goes into mourning as Manly Merriman takes up housekeeping. The Fat Cat wears a contended smile after stumbling upon a new Durham Treasure. McDonald's maturity is evident as he gives the Red Snapper's floor a new paint job.

Arch T. and friend reach such an understanding that he takes up residence in the Goody Shop for two weeks. Lefort sneaks behind the Porthole to watch the girls drink beer. Shannonhouse nonchalantly makes a call to the Continent, but little does he know . . . The warmth and sentimentality of Dude's poetry leaves hardly a dry eye in the House. 1961, a banner year for the Zetes, and more to look forward to in the future.

FORWARD . . .



DOROTHY CRANZ
Zeta Psi Sponsor







November

COMMITTEE ON STATE AFFAIRS



DAVIS B. YOUNG
Chairman

The Committee on State Affairs is a unique outlet of the University of North Carolina's Student Government. Founded in 1958, it was expanded in 1960-61 to include new ideas and new directions.

The Committee has a two-fold purpose:

1. To inform students of the scope and nature of their state university in light of changing conditions and policies, and
2. To educate the state about the needs of its state university through personal visits with members of the General Assembly and through continuous publication.

It has been the hope of the Executive Council of the Committee that the end result of this work in the years to come will be a dedicated and crusading group of Carolina alumni who will support all University programs in future years.

Although the main theme of this year's State Affairs work was the obtaining of a new student union-undergraduate library, the Committee supported with equal vigor all University budget requests.

Student Government is indebted to all of the students from North Carolina's 100 counties who gave of their time in this program.



COMMITTEE — Ed Riner, Bettie Ann Whitehurst, Bob Baynes, Davis Young, Ken Freedman, Wayne Babb, John Renger, Angus Duff.



Administration



William Clyde Friday
*President of the
Consolidated University of North Carolina*



William Donald Carmichael, Jr.
Vice-President and Finance Officer of the
Consolidated University

Alexander Hurlbutt Shepard, Jr.
Business Officer and Treasurer of the
Consolidated University



Donald Benton Anderson
Provost of the Consolidated University

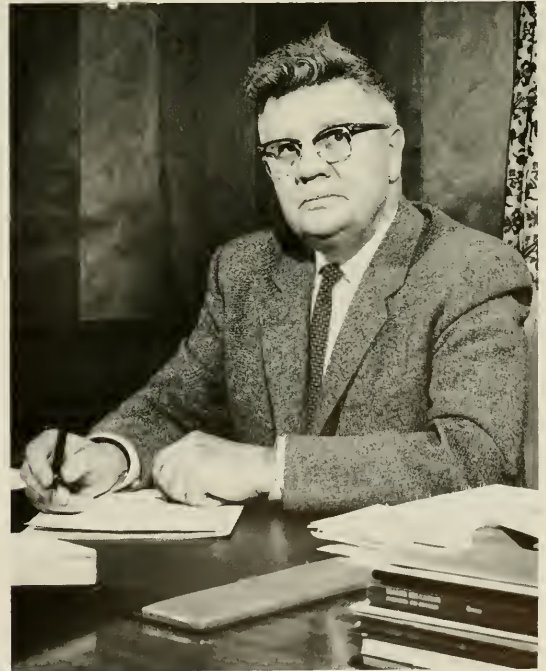



William Brantley Aycock
Chancellor of the University of North Carolina

James Arthur Branch
Business Manager



Charles Milton Shaffer
Director of Developmental Affairs



Frederick Henry Weaver
Dean of Student Affairs



James Logan Godfrey
Dean of the Faculty



George Alexander Heard
Dean of the Graduate School

Henry Toole Clark, Jr.
Administrator of Health Affairs





Cecil Slaton Johnson
Dean of the General College

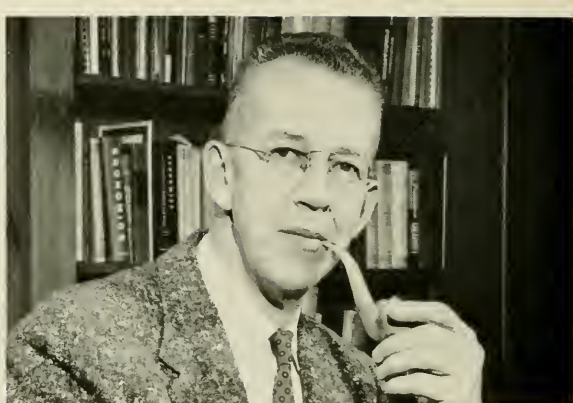

Maurice Wentworth Lee
Dean of the School of Business Administration

Arnold Kimsey King
Director of the Summer Session



Arnold Perry
Dean of the School of Education

Joseph Carlyle Sitterson
Dean of the College of Arts and Sciences



Norval Neil Luxon
Dean of the School of Journalism





Katherine Kennedy Carmichael
Dean of Women



Charles Cecil Bernard
Director of Admissions

Isabelle MacLeod
Assistant to the Dean of Women



Carolyn Miree Johnson
Assistant to the Dean of Women

William Groves Long
Assistant Dean of Student Affairs



Raymond Lewis Jeffries
Assistant to the Dean of Student Affairs







Beauties

Miss Sharon Cates





Queen of the 1961 Yackety Yack

Presented by Phi Delta Theta





Miss Karla Anderson

Presented by Phi Delta Theta



Miss Jane Prescott

Presented by Sigma Phi Epsilon





Miss Jane Allen

Presented by Sigma Chi



Miss Janice Haley

Presented by Phi Delta Theta





Miss Nancy Wills

Presented by Pi Kappa Alpha





Miss Becky Hayes

Presented by Stacy Dormitory





Miss Jane Page

Presented by Kappa Alpha





Miss Connie Pinyoun

Presented by Phi Delta Theta



Miss Betsy Hendrick

Presented by Sigma Nu





Miss Jann Gannaway

Presented by Alpha Tau Omega



Miss Carolyn Kelley

Presented by Pi Kappa Alpha





Miss Martha Hodsdon

Presented by Pi Kappa Alpha





OFFICERS OF THE SOPHOMORE CLASS

Linda Tesh, Secretary; Kathy Pickrell, Social Chairman; Bruce Greene, President; Richard Vinroot, Vice-President; Phil Deaton, Treasurer.

The Sophomore year is the year for knowing. Gone is the uncertainty and strangeness associated with us as freshmen. As sophomores we know: the Campus . . . the best places to study for exams, the best places to park . . . who's in what fraternity, who's in what honorary, and who the BMOC's are . . . where to take a date, where to get a date . . . which sorority has the party girls, which the beauties, which the more down-to-earth type, which the individuals . . . when Happy Hours

are . . . what clothes to buy and where . . . the name of the best combos . . . all campus slang.

As sophomores we have definite political opinions, have our parents all figured out and, in short, have the world by the tail. Graduation is away off in the hazy future and we know that there lies ahead of us at least two more years of college life . . . "On with the dance! let joy be unconfined."

Sophomores



CLASS OF 1963

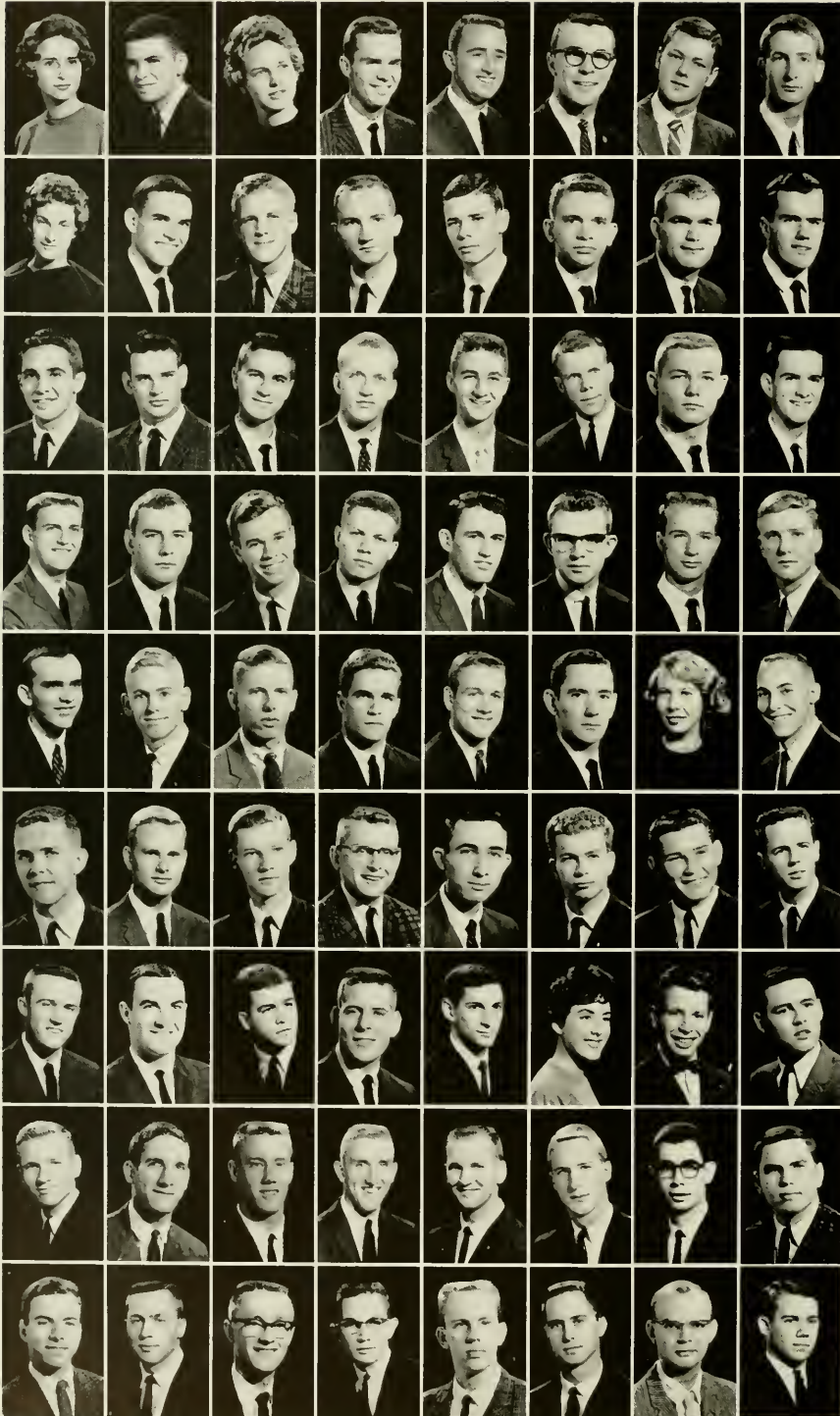

First Row:

Abernathy, Hettie J., Gastonia.
 Abrams, Samuel L., Conway, S. C.
 Acker, Dorene K., Charlotte.
 Adams, Howard E., Kensington, Md.
 Adams, Phillip R., Raleigh.
 Adcock, Gerald C., Rougemont.
 Addison, Cody B., Gastonia.
 Addestone, David F., Sumter, S. C.

Second Row:

Albright, Linda B., Pittsboro.
 Allen, Felix H., Jr., Louisburg.
 Allen, H. Inman, Atlanta, Ga.
 Allison, Jack H., Canton.
 Almon, Claud B., Dawson, Ga.
 Anderson, Edwin H., Hickory.
 Anderson, Frederick R., Rutherfordton.
 Andrus, Charles A., Charleston, S. C.

Third Row:

Ange, Charles C., Farmville.
 Annas, Garry D., Hudson.
 Archer, Willis A., Salisbury.
 Arey, Julius N., Winston-Salem.
 Armstrong, Daniel, Rogersville, Tenn.
 Arthur, Louis C., Greenville.
 Ashburn, Michael A., Winston-Salem.
 Asher, Roger H., Port Washington, N. Y.

Fourth Row:

Atkins, Freddy Michael, Mayodan.
 Atwater, Herman W., Reidsville.
 Atwell, Richard D., Orangeburg, S. C.
 Avant, George R., Forest City.
 Aycock, Charles R., Wilson.
 Ballou, Byron T., Lumberton.
 Banks, William C., Elizabeth City.
 Banner, Matthew R., Greensboro.

Fifth Row:

Barber, Leon Worth, Raleigh.
 Barham, James M., Burlington.
 Barker, George A., Arlington, Va.
 Barnes, George T., Wilson.
 Barnette, Jerry H., Tryon.
 Barr, George M., Lansing.
 Barrett, Ethel L., Chapel Hill.
 Barrineau, Harry E., Norfolk, Va.

Sixth Row:

Barrow, John K., Ahsokie.
 Bass, Edwin W., Nashville, Tenn.
 Battie, Richard E., Bayside, N. Y.
 Beale, Andrew V., Norfolk, Va.
 Beaman, Grafton G., Ahsokie.
 Beck, Edward J., Long Beach, N. Y.
 Beck, Henry Odell, Morganton.
 Beeton, John W., Lynbrook, N. Y.

Seventh Row:

Benderman, John T., Cleveland, Ohio.
 Benner, Robert M., Thomasville.
 Berger, Charles M., Belrose, N. Y.
 Bergeron, Garry P., Farmville.
 Berlin, Ira C., Brooklyn, N. Y.
 Berman, Jacki M., Wilmington.
 Berman, Richard S., Baltimore, Md.
 Berryhill, William I., Raleigh.

Eighth Row:

Best, James M., Jacksonville.
 Beverley, John G., Caret, Va.
 Biles, Fred M., Kernersville.
 Blisely, C., Winston, Alexandria, Va.
 Bishop, Bertram O., Plymouth.
 Blackwell, Jack R., Kernersville.
 Blaustein, Ira M., Fayetteville.
 Blount, Henry N., Kinston.

Ninth Row:

Blumenthal, Charles A., Port Washington, N. Y.
 Bolin, James H., Boonville.
 Boling, John C., Troy.
 Booker, Edward N., Selma.
 Best, Michael E., Marion.
 Bottoms, John W., Canton.
 Bowling, Wallace L., Durham.
 Bows, David J., Atlanta, Ga.

CLASS OF 1963

First Row:

Boyd, Graham Benable, Jr., Warrenton.
 Boyenton, William H., Middlesex, N. J.
 Boyette, Staton E., Smithfield.
 Boyles, Vestal Irving, Pilot Mountain.
 Bradford, Gary William, Hudson.
 Brake, William Howard, Jr., Rocky Mount.
 Brake, Cyros Watson, North Wilkesboro.
 Bramley, Richard Arthur, Alexandria, Va.

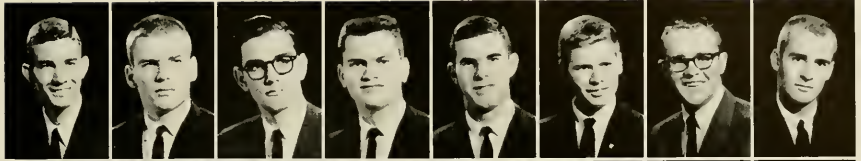

Second Row:

Brande, Wendell Simpson, Brown Summit.
 Braxton, Amos Don, Ayden.
 Brener, Max Donald, Chattanooga, Tenn.
 Bridger, Frank Tyson, Bladenboro.
 Brietz, John Edwin, Charlotte.
 Brinkley, Thomas Edwin, Mount Airy.
 Britt, Charles Robin, Asheville.
 Broadhurst, Jack J., Smithfield.



Third Row:

Brooke, Edward Mark, Bryn Mawr, Pa.
 Broome, Henry George, Ventnor, N. J.
 Brown, Brevard M., Roanoke Rapids.
 Brown, Floyd Rogers, Jamestown.
 Brown, Howard Wesley, Granite Quarry.
 Brown, James Michael, Durham.
 Brown, Landrum D., III, Mooresville.
 Brown, Larry H., Long Beach, N. Y.

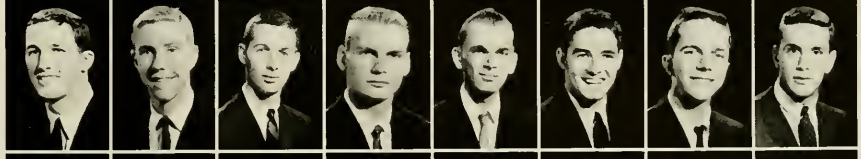

Fourth Row:

Brown, R. Lane, III, Albemarle.
 Brown, Richard M., Freeport, N. Y.
 Brown, Scott N., Signal Mountain, Tenn.
 Brown, Walter D., Raeford.
 Bruffey, Vernon Russell, Kinston.
 Bruton, Gary Preston, Thomasville.
 Bryant, John C., Winston-Salem.
 Bryant, Wayne Douglas, Lenoir.



Fifth Row:

Bugden, Robert L., Fayetteville, N. Y.
 Bullard, Walter Marion, Atrypville.
 Bunch, Jack Webb, Edenton.
 Bunn, Turner B., Wilson.
 Burch, Lucius E., Nashville, Tenn.
 Burgess, Stephen W., Charlotte.
 Burwell, William H.M.F.Z., Warrenton.
 Butler, Paul C., Southern Pines.

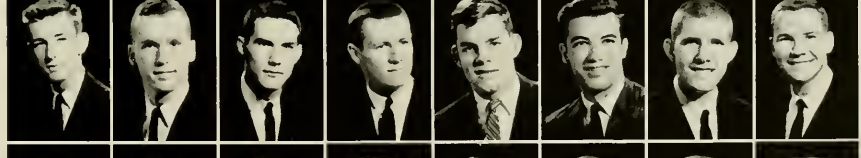

Sixth Row:

Burum, Joseph, Charlotte.
 Callahan, Peter D., Coral Gables, Fla.
 Caperton, W. Gaston, Charleston, W. Va.
 Capps, Judith D., Sanford.
 Capps, Sherrill M., Clayton.
 Carlisle, Thomas M., Paw Creek.
 Carroll, Philip G., Reidsville.
 Carter, Anne Royal, Chapel Hill.



Seventh Row:

Carter, Joseph A., Asheville.
 Cates, Reginald H., Hurdle Mills.
 Caton, David R., Wilson.
 Chadwick, Leon G., Raleigh.
 Chandler, William James, Oak Ridge.
 Cherniak, Ira D., Mobile, Ala.
 Chester, Paul Eugene, Lenoir.
 Chiemiogo, Albert A., Wilmington.



Eighth Row:

Clapp, J. Bayne, Liberty.
 Clark, James A., Elizabethtown.
 Clark, James M., Morgantown.
 Clark, Judith G., Tuscombua, Ala.
 Clarke, Charles L., Goldsboro.
 Clarke, Ronald W., Enfield.
 Clawson, Robert G., Hartsville, S. C.
 Clay, Allen B., Lenoir.



Ninth Row:

Clemmer, Jerry R., Dallas.
 Coan, John D., Norfolk, Va.
 Coble, Pete C., Graham.
 Cocks, Stanley H., Asheville.
 Coffey, William H., Charlotte.
 Cohen, David L., Walterboro, S. C.
 Cole, Howard D., Greensboro.
 Coleman, Richard K., Burlington.

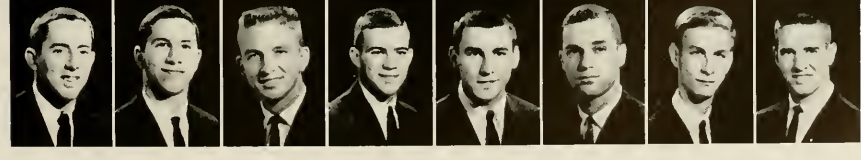

CLASS OF 1963

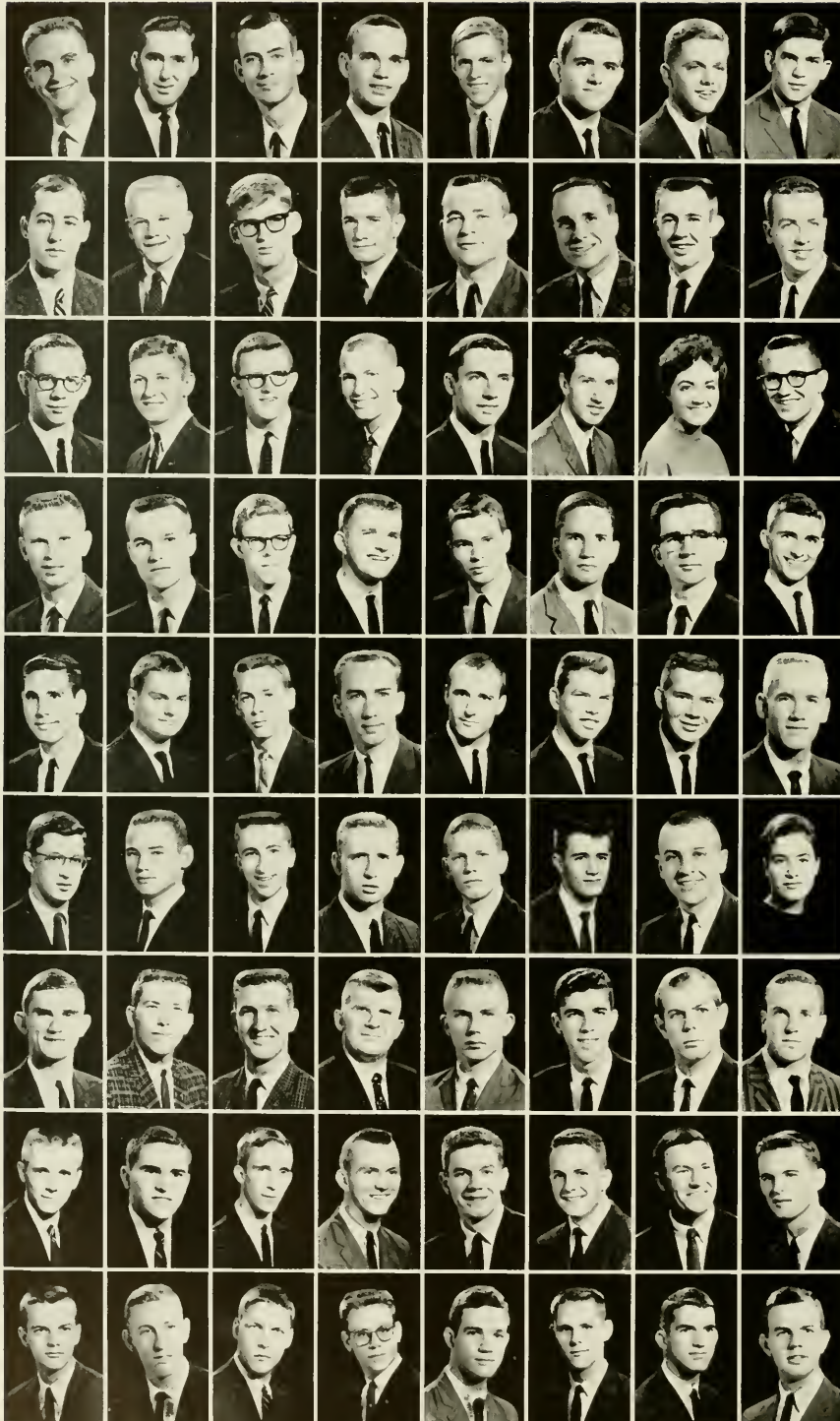

First Row:

Collier, T. Joseph, Bayboro.
Collins, Rodney Dennis, Hubert.
Coltrain, John Wade, Oak City.
Compton, John Carroll, Charlotte.
Cone, Howard McAfee, II, Douglaston, N. Y.
Cooke, Manning Patrick, Jr., Rich Square.
Cooper, Charles Earl, Atlanta, Ga.
Cornwell, T., West Chester, Pa.

Second Row:

Costello, Lawrence Patrick, Greensboro.
Coughlin, John Albert, Morseheads, N. Y.
Coulter, Clinton H., Tallahassee, Fla.
Coursey, Daniel Marshall, Jr., Memphis, Tenn.
Cozart, William Taft, Roxboro.
Crammond, John, South Orange, N. J.
Cranshaw, Edward Curtis, Greensboro.
Craven, Donald B., Roxboro.

Third Row:

Crawford, Archibald, Oxford.
Criswell, William, Miami, Fla.
Croom, Frederick, Maxton.
Croom, William David, Jr., Durham.
Crumpler, Walter Maxton, Salemburg.
Crutchfield, James Charles, Siler City.
Cummings, Ann Marie, High Point.
Cummings, Thomas, Winston-Salem.

Fourth Row:

Cunningham, Robert E., Jr., Greensboro.
Currie, William Archie, Jr., Chapel Hill
Curtis, Donald Williams, Bessemer City
Curtis, Nelson, Sandy Hook, Conn.
Dalton, Cary Jeffrey, Danville, Va.
Dashiell, Frederick, Alexandria, Va.
Daughtridge, Alvin W., Rocky Mount.
Davenport, Anthony, Arlington, Va.

Fifth Row:

Davidson, Edward William, Smithfield.
Davis, Herbert Crippen, Jr., Lexington.
Davis, Monty Carroll, Durham.
Day, Douglas Comer, Creswell.
Dean, Robert Floyd, Laurinburg.
Dearing, Perino, Covington, Ga.
Deaton, William Edward, Mooresville.
Decker, Clifford Earl, Jr., Valdese.

Sixth Row:

Dellinger, Walter E., Charlotte.
Denton, Fred William, Jr., Laurndale.
DeRossell, John Graham, Dunellen, N. J.
Devereux, James Lawrence, Charlotte.
Deviney, Jerry Flynn, Spindale.
Dewar, Larry Smith, Greensboro.
Dickinson, Kenneth, Raleigh.
DiConstanzo, Gloria, Chapel Hill.

Seventh Row:

Dillshaw, James Mack, Forest City.
Dinsmore, Jay Winifred, Manhasset, N. Y.
Dixon, Clarence N., Jr., Cherryville.
Dollár, Henry Clyde, Chapel Hill.
Dougherty, Dennis W., Montville, N. J.
Drum, Norris Holland, Statesville.
Dunham, Wallace Edward, Winston-Salem.
Dunn Philip Arthur, Elkins Park, Pa.

Eighth Row:

Dunn, Richard Lee, Fountain.
Dupree, Edwin Norman, China Grove.
Durham, George W., Winston-Salem.
Durham, Woody Lombard, Albemarle.
Earls, Edward James, Bryson City.
Eastwick, Andrew, III, Cokesville, Md.
Edmond, Paul F., Gatesville.
Edwards, Henry B., Shelby.

Ninth Row:

Ellis, Benjamin T., Shelby.
Ellis, Jerry L., Pine Level.
English, Jack M., Louisville, Ky.
Epstein, Barry S., Forest Hills, N. Y.
Ericson, Charles S., Washington, D. C.
Ertel, Paul S., Avondale Estates, Ga.
Eury, Douglas E., Albemarle.
Eure, Charles A., Roduco.

CLASS OF 1963

First Row:

Evans, Charles E., Clayton.
 Evans, David A., Rich Square.
 Evans, George A., New Orleans, La.
 Everson, John H., Washington.
 Fagge, Wade, Stoneville.
 Farnham, Sutton, Bristol, Va.
 Farriss, Frances, Wilmington.
 Fauce, John H., Villanova, Pa.

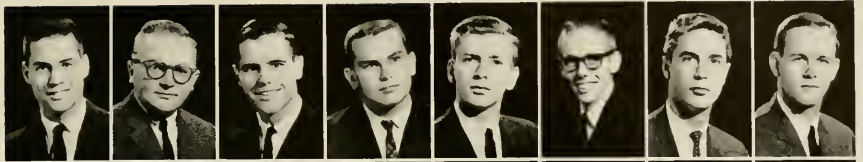

Second Row:

Ferguson, Charles M., Leaksville.
 Ferlazzo, Steve L., Quantico, Va.
 Ficker, William, Hendersonville.
 Finch, Andrew J., Henderson.
 Fine, Larry G., Atlanta, Ga.
 Finger, Richard, Hickory.
 Finison, James H., Greensboro.
 Fisher, Henry, Charlotte.

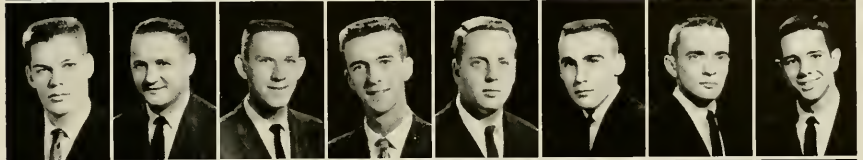

Third Row:

Fisher, Jerry, Fayetteville.
 Fishman, Lee J., Orange, N. J.
 Fitter, Walter E., Wynnewood, Pa.
 Fitzpatrick, James F., Atmore, Ala.
 Fleischman, Stuart, Eastchester, N. Y.
 Flynt, William T., Winston-Salem.
 Fogel, Sheldon L., Brooklyn, N. Y.
 Fogleman, Phyllis A., Chapel Hill.

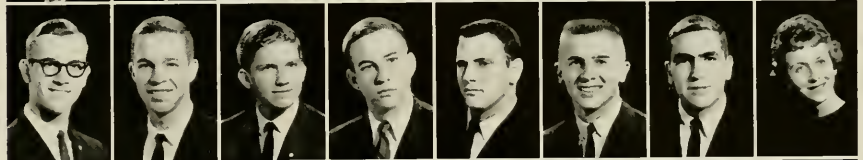

Fourth Row:

Folk, Michael James, Wilmington.
 Foscue, Henry A., High Point.
 Fox, Jerry Neil, Stony Point.
 Fox, Mel Mich., Gastonia.
 Fox, Watson Stoessel, Jr., Greensboro.
 Fox, William Zev, Baltimore, Md.
 Fragaszy, Robert J., New York, N. Y.
 Fraley, Jonathan D., Lenoir.



Fifth Row:

Frank, James T., Badin.
 Freedle, Paul D., Thomasville.
 Freeman, James A., Asheville.
 Freund, William Harold, Sumner, Md.
 Fulghum, Ernest Gerald, Fayetteville.
 Furr, Troy Jerome, Jr., Mobile, Ala.
 Gabriel, Ronald Lee, Brooklyn, N. Y.
 Gaillard, George Everett, Scarsdale, N. Y.



Sixth Row:

Gardner, Otis Edward, Havelock.
 Garner, Howard Glenn, Greenville.
 Garner, Joe Cranton, Stanley.
 Garris, Callie Clifton, Jr., Washington.
 Garris, Ermon E., Clinton.
 Galtner, Clement, Hickory.
 Gelber, Harold Elliot, Atlanta, Ga.
 George, Michael James, Greensboro.



Seventh Row:

Gibbel, Donna L., Lancaster, Pa.
 Gilbert, Jerry D., Mount Airy.
 Gilbert, Michael H., Charlotte.
 Giles, Roy Andre, Glen Alpine.
 Guyas, William W., Jr., High Point.
 Goddard, Margaret, Daytona Beach, Fla.
 GoForth, James P., Statesville.
 Goldblatt, Myron, New York, N. Y.

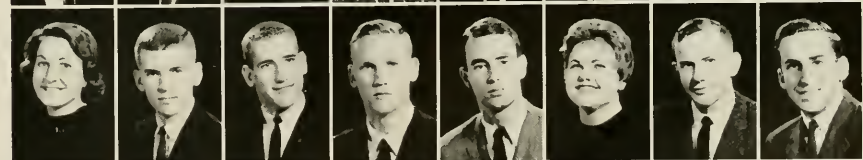

Eighth Row:

Goldman, Charles, Salisbury.
 Gooch, William H., Durham.
 Gorham, Thomas C., Rocky Mount.
 Gorman, Richard Forbes, Winterville.
 Goss, Bennie L., Raleigh.
 Graham, Edward N., Elkin.
 Grant, Thomas W., Cedarhurst, N. Y.
 Grasty, Thomas R., Charlotte.



Ninth Row:

Green, Charles P., Louisburg.
 Greenberg, Mark Lee, Hillside, N. J.
 Greene, Jerry W., Winston-Salem.
 Greene, Bruce B., Wynnewood, Pa.
 Greene, Duff S., Wynnewood, Pa.
 Greene, Roy B., Tryon.
 Gresson, Robert D., Jr., Greensboro.
 Grice, Drmond Drew, Warsaw.

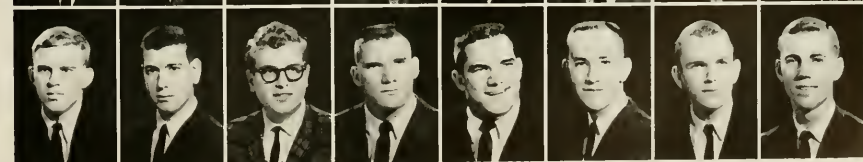

CLASS OF 1963



First Row:

Griffin, Carol L., Portsmouth, Va.
 Griffin, Michael Kent, Jamesville.
 Griswold, John C., Fayetteville.
 Grubbs, Cramer R., Winston-Salem.
 Guller, Jeffrey M., Charlotte.
 Gwyn, Vaughn M., Mount Airy.
 Hagenbuckle, Vernon J., Pinehurst.
 Hale, Robert V., Fayetteville.

Second Row:

Hall, Charles L., Selma.
 Hamilton, Lewis L., Brevard.
 Hamilton, Ronald S., Winston-Salem.
 Hammer, Philip G., Jr., Atlanta, Ga.
 Hammett, John A., Concord.
 Hammond, Thomas A., Spartanburg, S. C.
 Haraway, Frank T., Greensboro.
 Hardy, Paul C., Charlotte.

Third Row:

Harkema, Reinard, Jr., Raleigh.
 Harrington, Tony S., Taylorsville.
 Harris, Harvey L., Jr., Bethel, Ohio.
 Harris, Stirling, Rochester, N. Y.
 Harris, Thomas D., Thomasville.
 Harrison, Tommy W., Lowell.
 Hart, John M., Durham.
 Hart, Robert R., High Point.

Fourth Row:

Harvey, William A., Wilson.
 Harwell, Bobby D., Newton.
 Hawes, Peter W., Bronxville, N. Y.
 Hawkins, Robert Z., Cliffside.
 Hawley, Patricia E., Durham.
 Hayward, Allen T., Oradell, N. J.
 Haywood, Jerry M., Mt. Gilead.
 Heath, Donnie Lee, Fayetteville.

Fifth Row:

Heath, Roy A., Snow Hill.
 Heeden, Louis F., Wilson.
 Heenan, Donald F., Washington, D. C.
 Heilig, David S., Salisbury.
 Helmic, Wickie E., Jacksonville.
 Helms, Jerry N., Charlotte.
 Hemsath, Henry E., Westfield, N. J.
 Hemphill, Jimmy D., Morganton.

Sixth Row:

Hendrix, David G., St. Pauls.
 Herndon, Paul H., Alexandria, Va.
 Hicks, Earl P., Wadesboro.
 Hicks, Philip D., Spring Hope.
 Hightower, Foyle R., Jr., Wadesboro.
 Hill, Stephen J., Kannapolis.
 Hindle, David D., Red Bank, N. J.
 Hinds, Joseph J., Jr., Gastonia.

Seventh Row:

Hobson, Charles D., Charlotte.
 Hotheimer, William H., Norfolk, Va.
 Holden, Howard T., Staunton, Va.
 Hollingsworth, J., Winston, Garland.
 Holloman, David R., Atkosie.
 Holsenbeck, Wiley H., Jr., Jacksonville, Fla.
 Homesley, Howard D., Cherryville.
 Hood, Gurney T., Burgaw.

Eighth Row:

Hope, Judith A., Grover.
 Horton, Ronald J., Bailey.
 Houck, Mickey E., Salisbury.
 House, Marvin B., Lincolnton.
 Houston, Paul G., Chapel Hill.
 Howard, Gordon E., Valley Stream, N. Y.
 Howden, Eugene F., Winter Park, Fla.
 Howell, Charles C., III, Jacksonville, Fla.

Ninth Row:

Howell, Nelson N., High Point.
 Howell, Ronald W., Newdale.
 Howells, Eleanor A., Durham.
 Hoyle, William R., Greensboro.
 Hubbard, Donald B., Mooresville.
 Huggins, Bruce W., Lumberton.
 Human, Eppy W., Stanley.
 Hundley, James D., Wallace.

CLASS OF 1963

First Row:

Hurd, Charles Alston, Hinsdale, Ill.
 Hurley, Daniel W., Biscoe.
 Hurst, Brian Laurence, Washington, D. C.
 Icard, Parks Edwin, Hudson.
 Irvin, Howard Samuel, Concord.
 Irvine, J. Nelson, Lookout Mountain, Tenn.
 Jackson, William Thomas, Elizabeth City.
 Jenkins, Larry Littleton, Mount Holly.



Second Row:

Jennrich, John H., Arlington, Va.
 Jess, Frances L., Fairfield, Conn.
 Jessup, Percy Wells, Jr., Elizabethtown.
 Jobe, Warren Y., Mebane.
 Johnson, Edwin L., Clinton.
 Johnson, Hugh S., Asheville.
 Johnson, Nyal W., Asheville.
 Johnson, Stacy H., Dunn.



Third Row:

Jolley, Ronnie O., Cliffside.
 Jonas, Charles R., Jr., Lincolnton.
 Jones, Chris D., Beaufort.
 Jones, Jeff L., Greensboro.
 Jones, John W., Liberty.
 Jones, Marvin L., Winston-Salem.
 Jones, Rafford E., Gaffney, S. C.
 Jones, Robert C., West Suffield, Conn.



Fourth Row:

Jones, Samuel S., Jr., Chapel Hill.
 Jones, Sandra P., Columbia, S. C.
 Jordan, Frank C., Greensboro.
 Jordan, Nick P., Lenoir.
 Kahn, Stephen A., Summit, N. J.
 Kardos, Richard A., Fairfield, Conn.
 Keever, Richard A., High Point.
 Keever, Richard J., Lincolnton.



Fifth Row:

Kelleher, John T., Winston-Salem.
 Kennedy, Michael S., Shelby.
 Kessler, Ripley R., Hendersonville.
 Kiger, Jack E., Lewisville.
 Kilostrick, Garvin Matcom, Burlington.
 Kimel, Edwin M., Winston-Salem.
 King, Philip, III, South Port.
 King, Richard H., Chattanooga, Tenn.

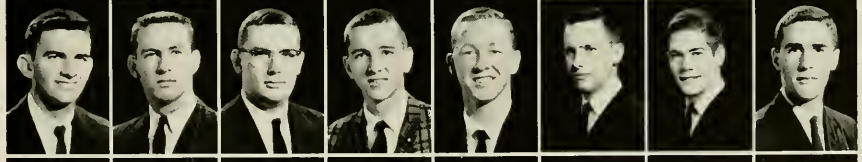

Sixth Row:

King, Robert E., Troy.
 King, Robert J., Jr., Wallace.
 Kipnis, Bruce E., Washington, D. C.
 Kluttz, James K., Albemarle.
 Kolha, William H., Mexico, Mexico.
 Kortner, Coleman K., Greenwich, Conn.
 Lamm, William Franklin, Bailey.
 Lanier, Gail S., Lexington.

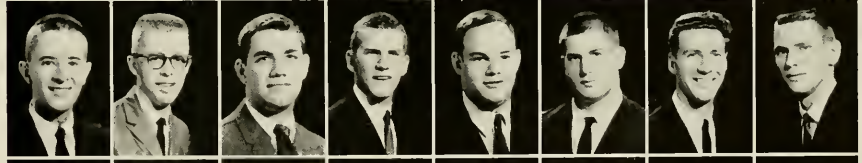

Seventh Row:

Lankford, Robert H., III, Elkin.
 Langston, Jan M., Wilson.
 Latane, Julie Gatewood, Chapel Hill.
 Lawrence, Thomas E., Glen Ridge, N. J.
 Lawrence, Willis R., Raleigh.
 Lawson, Virginia R., Sanford.
 Laughrun, Steve, Burnsville.
 Laughter, Linda S., Horse Shoe.

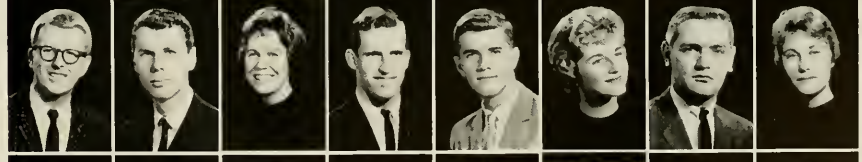

Eighth Row:

Lea, Frank G., Norfolk, Va.
 Leder, Edwin M., Clinton.
 Lee, Barry F., Lawndale.
 Lee, James Douglas, Mebane.
 Lee, Jessie Anna, Lillington.
 Lee, Sally Ann, Chapel Hill.
 Lennon, Richard S., Kings Mountain.
 Levy, Jon R., Hewlett, N. Y.

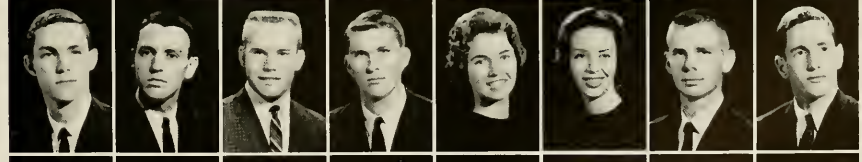

Ninth Row:

Lincoln, Walter B., Riverside, N. J.
 Linton, Herbert S., Rockingham.
 Little, George R., III, Elizabeth City.
 Logan, William C., Kannapolis.
 Long, Samuel F., Jr., Washington.
 Lord, Charles D., Ridgewood, N. J.
 Lohman, George C., Raleigh.
 Lowdermilk, James E., Valdese.



CLASS OF 1963



First Row:
 Love, Katherine Ferris, Clarkton.
 Love, Jo Carol, Mount Pleasant.
 Lovell William T., Jr., Winston-Salem.
 Lovett, Herbert E., Jr., Liberty.
 Lunetta, Carmine Paul, Morristown, N. J.
 Lunney, William G., Goshen, N. Y.
 Lynch, Stephen A., III, Miami, Fla.
 Lynn, Thomas W., Washington, D. C.

Second Row:
 McCall, Robert L., Spartanburg, S. C.
 McClellan, Robert W., Summit, N. J.
 McCoskey, Jan G., Lake City, Fla.
 McDonald, Joseph R., Southern Pines.
 McIntosh, Janet E., Chapel Hill.
 McKnight, Alan E., Kannapolis.
 McKnight, Eric E., Kannapolis.
 McLamb, Joseph T., Clinton.

Third Row:
 McMichael, James G., Jr., Winston-Salem.
 McNeely, Gwyn F., Hickory.
 McQuay, Jess B., Charlotte.
 Mackie, Frank S., Granite Falls.
 Mady, Robert W., Jr., Wilmington.
 Makepeace, John S., Sanford.
 Major, William L., Alexandria, Va.
 Manlove, Richard M., Seaford, Del.

Fourth Row:
 Mandell, Harold R., Hendersonville.
 Marshburn, David T., Richlands.
 Martinelli, Luis R., Rep. of Panama.
 Mathis, Alfred R., Warsaw.
 MatKins, John A., Roanoke Rapids.
 Mattocks, Gordon L., Jacksonville.
 Maulsby, Terry N., New Bern.
 Mauzy, John T., Winston-Salem.

Fifth Row:
 Mayer, Henry E., Kinston.
 Mayhew, Kenneth P., Jr., Mooresville.
 Merrill, Arthur J., Jr., Atlanta, Ga.
 Miller, James B., Albemarle.
 Miller, Patricia A., Durham.
 Millikan, L. M., Fort Lauderdale, Fla.
 Mills, William B., Burlington.
 Monk, Betty J., Hurdle Mills.

Sixth Row:
 Montague, James S., Roxboro.
 Moore, Berrien, III, Atlanta, Ga.
 Moore, Kenneth L., East Rockaway, N. Y.
 Moore, Lloyd P., Ellenboro.
 Moore, William J., Canton.
 Moran, Nolan K., Burlington.
 Morgan, David B., III, Asheville.
 Morgan, John J., Arlington, Va.

Seventh Row:
 Morris, John Neal, Jr., Marion.
 Morris, Walter S., Jr., Morehead City.
 Mosley, Ralph W., Ahoskie.
 Mossor, James S., Wellsburg, W. Va.
 Motley, Phillip M., Durham.
 Moyer, Joseph S., Greenville.
 Murray, Shade Jr., Nashville, Tenn.
 Myers, Joseph N., Pfafftown.

Eighth Row:
 Neal, James B., Jr., Raleigh.
 Neal, James E., Durham.
 Needham, Donald W., Greenville.
 Neisler, Hunter R., Jr., Kings Mountain.
 Newton, James H., Highlands.
 Nobles, Billy N., Chadbourn.
 Northrop, Charles M., Chapel Hill.
 Oakley, Jesse Ronald, Mebane.

Ninth Row:
 Oberdorfer, Ellis C., Jacksonville, Fla.
 Otto, Paul W., Springfield, Mass.
 Otts, John M., Wilmington.
 Paschal, John S., Jr., Rockingham.
 Pasour, Charles E., Dallas.
 Patterson, W. C., Bedford Hills, N. Y.
 Pattillo, R. H., Rockville Centre, N. Y.
 Payne, John B., Westport, Conn.

First Row:
 Peck, Richard H., Washington.
 Peck, Sheldon, Durham.
 Peeler, Joseph D., Shelby.
 Pell, James E., Greensboro.
 Perry, Bennett B., Louisburg.
 Perry, Ernest C., Raleigh.
 Petree, Walter Ronald, Graham.
 Phelps, Kenneth J., Rocky Mount.

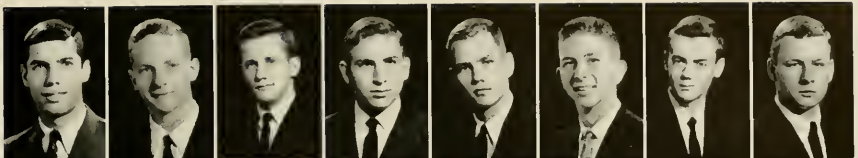

Second Row:
 Phillips, Larry W., Burlington.
 Phillips, Bruce A., Kinston.
 Phillips, Walter D., Beaufort.
 Pinney, Morgan R., New Castle, Pa.
 Pinson, Reginald A., Hudson.
 Pleasants, Riley Clyde, Jr., Raleigh.
 Poag, James C., McAdenville.
 Pochlein, Charles S., Asheville.



Third Row:
 Poisson, George H., Wilmington.
 Poole, Donald E., Somerville, N. J.
 Poole, N. Lorene, Thomasville.
 Pope, David L., Stantonburg.
 Portnoy, Barry A., Atlanta, Ga.
 Pouzzner, John G., Hamden, Conn.
 Powell, Eddy L., Mocksville.
 Powell, James M., High Point.



Fourth Row:
 Powell, Joseph John, Bronx, N. Y.
 Powell, Robert D., Wilson.
 Powell, William C., Ruffin.
 Prakke, Herman W., Asheville.
 Presson, Jack B., Monroe.
 Price, Charles R., Dobson.
 Rabon, Roy H., Marion.
 Rahn, Stephen S., Collegepoint, N. Y.



Fifth Row:
 Randall, Ronald K., Havelock.
 Raney, David L., Lynchburg, Va.
 Raney, Thomas B. F., Chapel Hill.
 Range, Peter R., Athens, Ga.
 Rattican, Neal F., Fredericksburg, Va.
 Ray, Frederick C., Norfolk, Va.
 Ray, John T., Batavia, Ill.
 Record, Eugene E., Brookline, Mass.

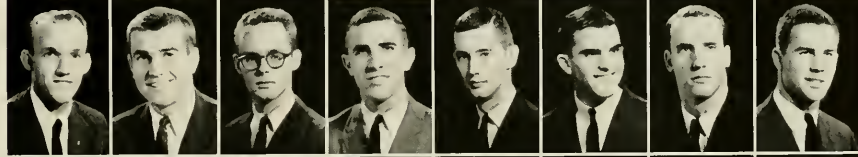

Sixth Row:
 Reddan, John A., Washington, D. C.
 Redwine, John C., Lexington.
 Reed, Clyde S., New York, N. Y.
 Reeves, Alfred P., Rye, N. Y.
 Reeves, Mammie L., Greenville.
 Rensburg, Frank R., Goldsboro.
 Renger, James D., Albemarle.
 Reston, James Barrett, Washington, D. C.



Seventh Row:
 Reynolds, Delmar, Chattanooga, Tenn.
 Reynolds, Judith K., Richmond, Va.
 Rhodes, Carl D. A., Leaksville.
 Rhodes, Philip A., Atlanta, Ga.
 Rhodes, Robert A., Mebane.
 Rhyne, Clyde R., Valdese.
 Richards, Channing O., Charlotte.
 Richardson, Samuel K., Winston-Salem.



Eighth Row:
 Riddle, Daniel L., Durham.
 Ridout, R. Ann, Chapel Hill.
 Riley, William B., Chattanooga, Tenn.
 Ritter, Charles D., Huntington, W. Va.
 Roark, James W., Creston.
 Robbins, Rebecca A., Greensboro.
 Roberson, George W., Smithfield.
 Robertshaw, L. B., La Mesa, Calif.



Ninth Row:
 Robinson, Holt D., Jr., Clinton.
 Robinson, Melton E., Wilson.
 Robinson, Michael J., New York, N. Y.
 Rechelle, Arthur W., Quincy, Mass.
 Rogers, Carl L., Jr., Raleigh.
 Rogoff, Arthur D., Rutherford, N. J.
 Roland, S. Joseph, Braintree, Mass.
 Roper, Albert L., II, Norfolk, Va.



Tenth Row:
 Rose, Peter B., Seaciff, N. Y.
 Roseman, Irvin A., Jacksonville.
 Rosen, Stanley, Raleigh.
 Rosso, Joseph, Kinston.
 Rosso, Pete C., Kinston.
 Routenberg, L. J., North Miami, Fla.
 Royster, Rebekah H., Chapel Hill.
 Ruark, Henry G., Laurinburg.

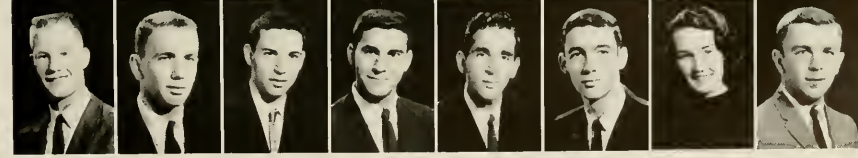



First Row:
 Rubin, David M., Greensboro
 Russell, Donald A., Scarsdale, N. Y.
 Sabiston, Walter R., Kingston
 Salamon, Harvey W., New York, N. Y.
 Sams, Leroy W., Jr., Winston-Salem
 Sanders, Mary C., Gastonia
 Sawyer, William A., Gainesville, Ga.
 Schain, Donald R., Deal, N. J.



Second Row:
 Schlesinger, Richard J., West Newton, Mass.
 Schnitzer, Mark C., Suffolk, Va.
 Scobie, David E., Fayetteville
 Scott, Elmer G., Jr., Charlotte
 Scott, John L., Brown Summit
 Schlier, John J., Newton
 Sedberry, Philip A., High Point
 Seiden, William W., Jr., Weldon



Third Row:
 Shanahan, Richard J., Jr., Hendersonville
 Shapiro, Samuel M., Washington, D. C.
 Shaw, William I., Halifax
 Shelton, Charles B., Lookout Mtn., Tenn.
 Shepherd, Thomas R., Hendersonville
 Sherrill, John A., High Point
 Shiffman, Steven C., New York, N. Y.
 Short, James L., Charlotte



Fourth Row:
 Shuford, Billy G., Valdese
 Simmons, Robert G., Roseboro
 Simpson, Cecil O., Jr., Silver Spring, Md.
 Simpson, David M., Winston-Salem
 Simpson, James A., Jr., Greenville, S. C.
 Sims, James V., Lilesville
 Singletary, Robert L., Wellesley, Mass.
 Skeen, McDuffy B., Biscoe

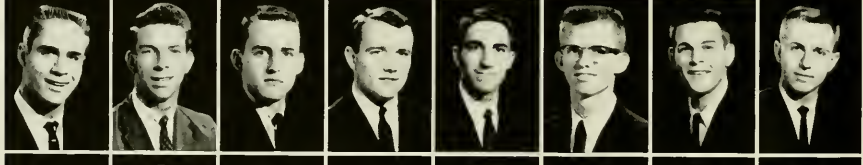

Fifth Row:
 Slattery, Michael J., Caldwell, N. J.
 Smith, David L., Rockingham
 Smith, James W., Liberty
 Smith, Jerry F., Lexington
 Smith, Philip C., Asheboro
 Smith, Robert H., Durham
 Smith, Ronnie J., Stanley
 Smith, Tony M., Asheboro



Sixth Row:
 Smyre, Herbert L., Newton
 Snavely, Dan M., Columbus, Ga.
 Snelling, David B., Jr., Asheville
 Solovei, Gerald A., New York, N. Y.
 Somers, Robert F., Chestertown, Md.
 Spach, Roy L., Jr., Winston-Salem
 Spencer, James C., Jr., Asheboro
 Springer, Franklin C., Raleigh



Seventh Row:
 Southard, John W., Bethesda, Md.
 Stackhouse, Glenn A., San Francisco, Calif.
 Stallings, John G., Louisville
 Stallings, William F., Charlotte
 Stamps, W. David, Yanceyville
 Stapleton, Donald R., Gastonia
 Stark, Lucien H., Wilson
 Stepp, Otis E., Jr., Canton



Eighth Row:
 Stonaker, Roland H., Jr., Glen Ridge, N. J.
 Stout, George F., Wallace
 Straub, Daniel E., Middlesex, N. J.
 Stawhun, Donna S., Charlotte
 Stickland, Carter M., Greensboro
 Stuart, Burton W., Jr., Raleigh
 Stuver, Gerald C., Berkeley Heights, N. J.
 Sullivan, William R., Knoxville, Tenn.



Ninth Row:
 Swain, Linwood I., Washington
 Swanson, George S., Fayetteville
 Taylor, John W., Harrington, Del.
 Teague, Roger K., Hickory
 Tharin, Blake W., Greensboro
 Thomas, George S., Farmville
 Thompson, Cyrus B., Richlands
 Thompson, James C., Hillsboro



Tenth Row:
 Thrasher, David R., Dayton, Ohio
 Thrower, William, Williamston
 Thulin, N., Jackson Heights, N. Y.
 Thuss, John Woodard, W. Palm Beach, Fla.
 Tinkler, John B., Cliffside
 Townsend, Jerry L., Elizabethtown
 Townsend, W. H., Skaneateles, N. Y.
 Traynor, John M., West Hartford, Conn.

First Row:
 Troutman, Charles W., Lenoir
 Tucker, Tony M., Sanford
 Tucker, William Beverly, III, Hertford
 Turner, William C., Reidsville
 Tutthill, Walter W., Jr., Madison, N. J.
 Tuttle, Roland L., Jr., Winston-Salem
 Tyndall, Leamon W., Fayetteville
 Underwood, David P., Charlotte

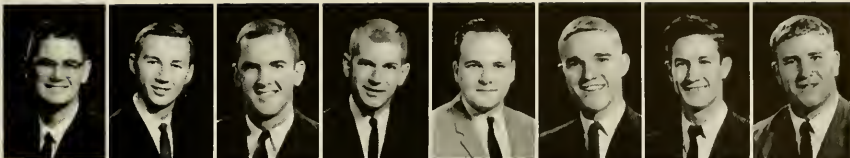

Second Row:
 Upchurch, Tommy Dorsey, High Point
 Van Pelt, David S., Tenafly, N. J.
 Vanstory, Lee P., Jr., Greensboro
 Vaught, Elizabeth A., Swannanoa
 Veatch, Robert L., Setauket, N. Y.
 Vick, David R., Rocky Mount
 Vinroot, Richard A., Charlotte
 Violette, Martin H., II, Hickory

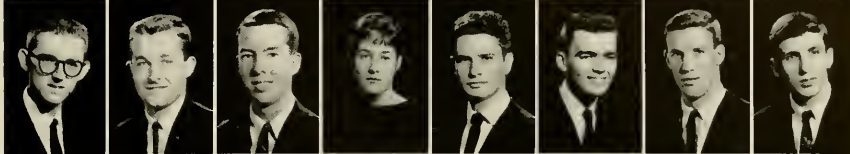

Third Row:
 Weddell, Cole, Lancaster, S. C.
 Wagner, James R., Knoxville, Tenn.
 Walker, Robert L., Chapel Hill
 Walker, Tony W., Lenoir
 Walters, John D., Charlotte
 Ward, Scott D., Zirconia
 Warf, Charles D., Greensboro
 Warren, William D., Taylorsville



Fourth Row:
 Watkins, William G., Reidsville
 Watson, Thomas C., Gastonia
 Wayland, John T., Jr., Chapel Hill
 Wearn, George P., Charlotte
 Weathers, Belve R., II, Durham
 Wedler, Frederick C. O., Greensboro
 Weeks, James B., Newton Grove
 Welborn, Barry M., Winston-Salem



Fifth Row:
 Welch, John B., Asheville
 Wells, George R., Winston-Salem
 Wells, William S., Chapel Hill
 West, Peter D., Annapolis, Md.
 Wheeler, Joseph C., Oxford
 Wheelock, George F., Algonquin, Canada
 Wheelus, Dwight H., High Point
 Whisnant, Ralph B., Lenoir

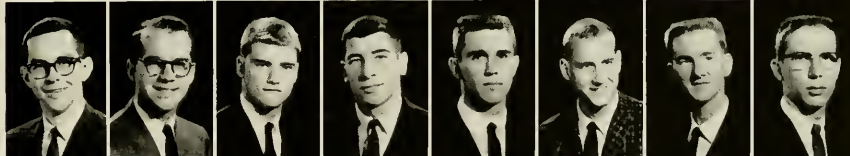

Sixth Row:
 Whisnant, William P., Gastonia
 Whisonant, Don S., Lincolnton
 White, Jerry D., Hobbsville
 White, Ralph L., Troy
 White, Spencer W., Scotland Neck
 White, Thomas J., III, Kinston
 Wilkerson, Donald M., Greenville
 Wilkerson, R. L., Chattanooga, Tenn.

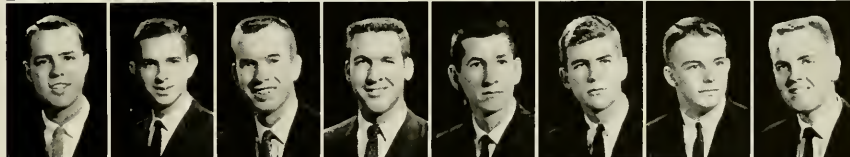

Seventh Row:
 Wilkinson, Beverly B., High Point
 Williams, Archibald H. A., Chapel Hill
 Williams, Mitchell L., Crestview, Fla.
 Williams, Paul J., Weston, Conn.
 Williams, Thomas B., Nashville
 Williams, Warren W., Jr., Louisville, Ky.
 Williamson, Glenn I., Jr., Clemmons
 Williamson, R. Yates, Carthage

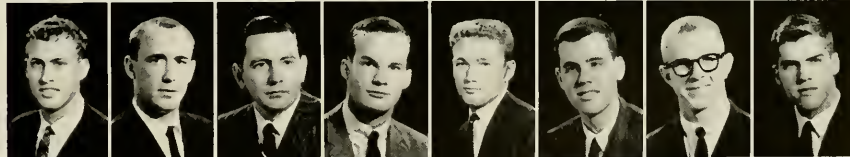

Eighth Row:
 Winslow, Raymond A., Hertford
 Winters, Harold V., Morganton
 Winters, Jimmy G., Rocky Mount
 Wishon, Benjamin S., Winston-Salem
 Wishon, Brenda R., Raleigh
 Wooden, Warren W., Raleigh
 Wootton, Virginia T., Chapel Hill
 Wuamett, William V., Cleveland



Ninth Row:
 Wyman, George C., Winchester, Mass.
 Wynnes, Leo A., Colerain
 Wysong, David A., Hickory
 Yates, Ralph L., Gastonia
 Yount, James A., Claremont
 Young, Perry D., Asheville
 Young, James L., The Plains, Va.
 Young, Wesley W., Henderson

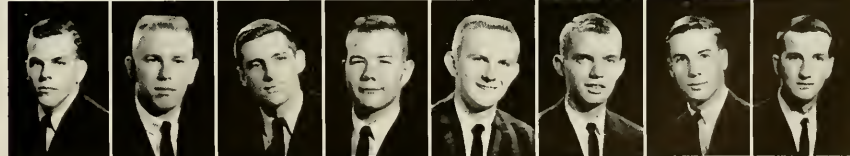

Tenth Row:
 Zalk, Richard A., Great Neck, N. Y.
 Zimmerman, George M., Greenville, S. C.
 Zwack, David A., W. Caldwell, N. J.







December

INTRAMURALS

Football Dorm Champions —
Manly Dorm



Fraternity
Football Champions —
Zeta Psi

Frosh Cake Race



Basketball





COACH FRANK MCGUIRE AND CO-CAPTAINS YORK LARESE, DICK KEPLEY, AND DOUG MOE

First Row: Marty Conlon, Yogi Poteet, Larry Brown, Don Walsh, York Larese, and Dieter Krause. **Second Row:** Coach Frank McGuire, Ken McComb, Jim Donohue, Dick Kepley, Jim Hudock, Harry Jones, Doug Moe, Asst. Coach Dean Smith, and Manager.





HARRY JONES
Center



JIM DONOHUE
Center



DON WALSH
Guard

KEN McCOMB
Forward



DIETER KRAUSE
Forward





YORK LARESE
Guard



MARTY CONLON
Forward

The Tarheels opened the hardwood campaign with wins over the Tigers from LSU and the Cavaliers of Virginia in rather lopsided games. Carolina faithfuls were surprised to see Kentucky and Kansas State take the measure of the Tarheels in the next two games. Poor free throw shooting cost Carolina victory in each of these games. Carolina again attained high national ranking as they reeled off five consecutive victories which included impressive wins over Maryland, Villanova, and previously undefeated Duke in the annual Dixie Classic Cham-

pionship in Raleigh. Carolina began the New Year by taking a trip to Charlotte to meet the fighting Irish of Notre Dame. The Tarheels were paced by the remarkable combo of York Larese and Doug Moe who both averaged over twenty points per contest. The return of Dick Kopley to the lineup after regaining form proved invaluable to the Tarheels drive to power. Carolina followers looked forward to the January and February contests with hopes that the win streak would continue.

JIM HUDOCK
Forward



LARRY BROWN
Guard





DOUG MOE
Forward



YOGI POTEET
Guard

Kepley in action during the Dixie Classic.



DICK KEPLEY
Center

SOCCER

The 1960 edition of the North Carolina soccer team turned in a respectable 8-3 record. Coached by Marvin Allen, who was assisted by Tom DiArvie, Ian Ward, and Sal Esposito, the team lost only to NCAA runner-ups Maryland, Lynchburg, and Duke.

Outstanding players this year were Captain Joe Perkins, whose hustle and drive inspired everyone; Jimmy Reston, the team's leading scorer as a sophomore; left wing Tom Sprinkle, who was second in scoring; All-South defensive ace Bob Quackenbush; Captain-elect Dick Bordogna; and sophomore goalie Larry Steele, whose early season performances were outstanding. Carolina finished third in the ACC behind Maryland and Duke, losing a 4-2 heartbreaker to the latter in an overtime game.



COACH MARVIN ALLEN AND CAPTAIN JOE PERKINS

First Row: Bill Sidbury, Tom Evins, Dick Bordogna, Jim Reston, Bob Quackenbush, Captain Joe Perkins, Tom Sprinkle, John Kenrick, Bill Shettle, and Bill Snyder. **Second Row:** Fred Parker, Drayton Hurd, Andy McNally, Bob Kepner, Ward Hamilton, Pete Henrietta, Charlie Shelton, Pete Buchly, George Campbell, Howie Gordon, Nelson Irvine, and Fred Burroughs. **Third Row:** Coach Marvin Allen, Asst. Coach Ian Ward, Manager Richard Stephan, Herman Prakke, Chris Van De Velde, Pete Austin, Larry Steele, Tom Griffith, Sam Leidesdorf, Kingman Brown, Assistant Coach Tony D'Armi, and Asst. Coach Sal Esposito.



WRESTLING

First Row: Taylor Gilmore, Willis Johnson, Captain Pope Shuford, Mickey Nelson, G. C. Wilhoit, and Reggie Brooker. **Second Row:** Jimmy Frank, Gene Record, Frank Lunney, Bill Lowrey, Tom Alexander, Frank London, Bill Shipp, Jerry Cabe, Cole Kortner, and Dick Blackman.



POPE SHUFORD
Captain

“And the green sophomores became talented, experienced juniors” is the best way to sum up the 1960-61 version of the UNC Wrestling Team. The grapplers after a dismal record last year opened the new season with a smashing double victory over Washington & Lee and Virginia. Notice was served that the Tar Heels would once again be among the nation’s elite on the mat.

Most of the credit for the Matmen’s success goes to Coach Sam Barnes who, last year, initiated his new look offense. The improved team displays this effect.

Returning starters include Mickey Nelson, Pete Gilchrist, Reggie Brooker, Cary McSwain, Pope Shuford, Tom Alexander, and Bill Shipp. The only seniors are 115 pounder Frank London and “handiman” Grover Wilhoit. Coles Kortner and Jim Kluttz are standouts from the Frosh Team last year.

THE STUDENT ATHLETIC COUNCIL



ANGUS DUFF
President

The Student Athletic Council, now in its second year of formal organization, endeavors to concern itself with events related to our athletic system. The Council is composed of fourteen presidents and leaders of our athletic organizations.

Among its duties and responsibilities are the planning of Homecoming, the development of the minor sports program, and the annual Student Caravan. The Council also fostered the beginning of the "Southern Belles," co-eds who greet and serve as hostesses for visiting teams.

The Council is responsible to the Student Legislature and makes periodic reports to them on the success of activities. One of its endeavors now is to promote support toward obtaining funds for a new all-purpose coliseum-field house.

The Council's purpose is to voice student ideas in the overall athletic program and in this it serves well.

STUDENT ATHLETIC COUNCIL — Seated: Mimi Smith, Anne Terry, Carolyn Durham, Carol Harrington. Standing: Angus Duff, Swag Grimsley, Tom Lawrence, Charlie Graham, Jay Lambeth, Fred Mueller, Dennis Rash, Tim McCoy.



Religious Activities



YOUNG MEN'S CHRISTIAN ASSOCIATION

EXECUTIVE COUNCIL

Left to Right: Bill Platt, Richard King, Pete Longenecker, Willis Williams, Lewis Rush, John Snyder.



LEWIS RUSH
President



1960 marked the one-hundredth anniversary of the beginning of the YMCA at the University of North Carolina. Throughout these years, the Y has been a non-denominational lay movement of students, faculty and other persons which has sought to find the meaning of the Christian faith as it relates to the contemporary world.

The Y has been a pioneering organization on the Carolina Campus. In the 1800's, the YMCA saw the need for a Book Exchange, Freshman Orientation, and intermural athletics, and thus fostered these additions to University life. Later, a Placement Bureau was started and deputations were begun to rural churches.

During the past decade, the Y has helped lead the campus toward a better understanding of the problems of the world of students. The U.N. Seminars, Cosmopolitan Club, Symposium on Public Affairs, Campus Chest and Seminars Abroad are exemplary of the Y's concern.

In 1960, Community Work became an even more significant part of the Y's program, thus bringing closer to reality one of the purposes of the YMCA as stated in the Constitution of 1860. Out of a concern for the University, the magazine *Parlance* was



Planning the premier of Parlane.

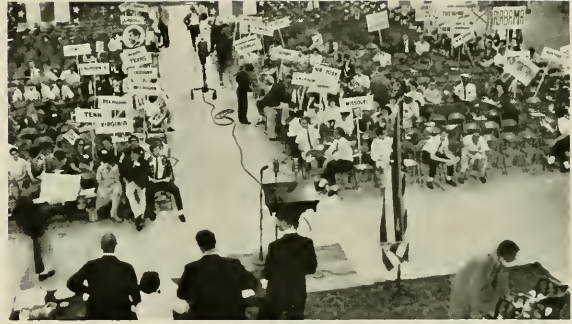

The Mock Democratic National Convention picks its candidates.

initiated. Throughout the year, significant programs in International Relations, Foreign Student work, Public Affairs and Human Relations helped to complement the contribution of the YMCA in relating the Christian Faith to the world.

As the YMCA begins its second century at the University of North Carolina, it remains alert to the spiritual, educational and social needs of the academic and world community of which it is a part.

YMCA CABINET — First Row: John Snyder, Willis Williams, Lewis Rush, Paul Williams, Tammy Lefler. Second Row: Bill Platt, Richard King, Pete Longenecker, Bill Silliman, Jim Brown, Sam Jones.





YWCA CABINET — First Row: Louise Loomis, Diane Gates, Lynn Sowder, Sharon Sullivan, Anne Way, Elizabeth Green, Mary Hunter Kennedy. Second Row: Maxine Greenfield, Mimi Bruce, Hannah Hart, Dana Borden, Kathy DuQuesney, Jane Smith. Third Row: Betty Hobson, Betty Mattern, Pam Patterson, Kay Slaughter, Nancy Kimball, Doug Smith, Bev Davis.

YOUNG WOMEN'S

SHARON SULLIVAN
President

Hospital volunteer workers on the job.



The YWCA at Carolina is an inter-denominational organization open to all coeds, which strives in all of its work to manifest a sincere adherence to Christian ideals.

An executive council, composed of seven elected officers, and a cabinet of twenty-two selected committee chairmen comprise the core of the Y's organization. Committees are geared to meet the interests of every coed by offering opportunities for experiences in a variety of activities. A few of these areas include volunteer aid at Memorial Hospital; recreational work with children at the Blind School, Catholic and Methodist Orphanages; the preparation of a Model U.N. Assembly; the planning and presentation of a Mock Democratic Convention; participation in various conferences concerning prescribed topics of discussion; and the organization of a Vespers Program in the coed residences.



Christmas for the young at heart.

CHRISTIAN ASSOCIATION

In all of its endeavors, the YWCA seeks to offer its members an opportunity both to work with and to share beneficial experiences with their fellow students. Above all, however, the

Y attempts to keep ever present a realization of the truth in the words . . . "What you keep you lose, and only what you give remains your own."

Front to Back: Sharon Sullivan,
Anne Way, Louise Loomis, Mary Hunter
Kennedy, Diane Gates, Lynn
Sowder, Elizabeth Green.





The Baptist Student Union meets for a Friday night study.

BAPTIST STUDENT UNION

Through a varied program of study, worship, service and fellowship, the Baptist Student Union works together to apply the principles of Christian faith to daily existence and to find a new and deeper meaning of Christian discipleship as University students. A friendly welcome awaits every student at the Baptist Student Union center on Rosemary Street.

HILLEL FOUNDATION

Hillel at Carolina, a branch of the national B'nai B'rith Hillel Foundation is the Jewish Student Center on campus. Its functions here are to unite the Jewish student to his historical Jewish heritage and to his fellow students. Various religious, cultural and social activities, including Sabbath Services, Sunday brunches, discussion and study groups, seminars, workshops, a Freshman Cabinet, all help to achieve this goal.

Working with Director Rabbi E. M. Rosenweig are Beverly Lapkin, Assistant; Ronny Birke, President; Bob Scott, Vice-President; Betsy Melasky, Recording Secretary; and Judy Stuhl, Corresponding Secretary.

Hillel members get together for fellowship.





Canterbury Club members meet for a Sunday program and fellowship.

CANTERBURY CLUB

Each Sunday evening, the Canterbury Club, an organization for the Episcopal students at Carolina, meets to worship, to eat supper and together enjoy a program designed to develop broader Christian understanding. Ranging from jazz discussions to foreign speakers and picnics, these programs allow students to get together informally, while at the same time promoting Christian fellowship.

LUTHERAN STUDENT ASSOCIATION

The Lutheran Student Association is a group of students concerned with growth and expression of their faith. Convinced that religious beliefs do make a difference, the LSA seeks to develop a deeper understanding of Christianity and its relevance to life. Meeting every Sunday night for supper, worship and a program featuring a speaker, panel or a group discussion, the LSA strives to find richer meaning in its faith through its fellowship.

Lutheran students gather for fellowship and study.





Members of the Cosmopolitan Club, representing many different nations, meet together.

COSMOPOLITAN CLUB

The Cosmopolitan Club's aim is to bring together people of all nations and backgrounds in an atmosphere of friendship to exchange cultural ideas and to have fun. Officers are: Zoe Willet, President; Pappy Churchill, Social Chairman; Tim Tetlow, Cultural Chairman; Sandy Bryant, Secretary; Bill Warren, Treasurer; Jerry Green, Publicity; and Fatama Ramazanoglu, Editor of *Cosmo*.

INTERNATIONAL STUDENTS' BOARD

The International Students' Board attempts to coordinate the activities of the various internationally oriented organizations on campus. Among its unique activities are coordination of the Goettigen University exchange program, programming of tours for foreign students, and execution of International Emphasis Week-end and the International Symposium.

Its recent activities are directed toward acquiring an international house, starting an exchange with some other European university and collecting information about work and study for Americans abroad. The members, appointed by the President of the Student Body, come from all walks of student life, several members being representatives to the board from other organizations.

The International Students' Board collect to discuss planned projects.



Juniors



Our first conferences with our departmental advisors . . . elections when we assume the posts of leadership in the various major campus positions . . . now we realize that we are an integral and contributive element in the University. Gone are the pains of General College . . . phys ed, hygiene, lab courses . . . and beves of new coeds from assorted colleges deck the campus.

The "Gung Ho" spirit of our sophomore year has subsided, the senior maturity and solemnity has not come upon us, so we are juniors.



RAY FARRIS
President

Left to Right: WARD MARSLENDER, Treasurer; JANICE HALEY, Social Chairman; KATHY FULENWIDER, Secretary; EDDIE MANNING, Vice-President.



CLASS OF 1962

First Row:

Abell, James Curtis, Yanceyville
 Abernethy, William Gordon, Chapel Hill
 Abrams, Elizabeth Ford, Dadeville, Ala.
 Absher, Henry Gray, Sigma Phi Epsilon,
 N. Wilkesboro
 Adams, James Benton, Jr., Rolesville
 Adams, James Bulla, Sigma Chi, High Point
 Adler, Barry Lynn, Tau Epsilon Phi, Morganton



Second Row:

Alexander, Thomas W. H., Delta Kappa Epsilon,
 Raleigh
 Alford, Mary Elizabeth, Awawat, W. Va.
 Allen, Arch Turner, III, Zeta Psi, Raleigh
 Allen, Charles Snead, Jr., Durham
 Allen, Jane Cox, Chi Omega, Lambert, Miss.
 Allen, Jane Rogers, Newbern, Ala.
 Allen, Sara Jo, Carthage



Third Row:

Alsop, Katherine Fair, Pi Beta Phi, Ocala, Fla.
 Anderson, Emily Wescott, Wilson
 Anderson, Gene Randall, Kingston
 Anderson, Zollie Neil, Jr., Mocksville
 Andrew, Herbert Allen, Sigma Chi, Greensboro
 Archie, Peter Burns, Kappa Sigma, Kingston
 Arnold, Bruce Lowe, Lambda Chi Alpha,
 Arlington, Va.



Fourth Row:

Arumi, Francisco, Quito, Ecuador, S. A.
 Atkins, Clyde Kelly, Sanford
 Auman, Howard Frank, Jr., Asheboro
 Avent, Frank Harper, Lambda Chi Alpha,
 Florence, S. C.
 Avert, Fred Campbell, Lambda Chi Alpha,
 Florence, S. C.
 Avery, Andrea Willene, Kappa Kappa Gamma,
 Atlanta, Ga.
 Avery, Frank Walton, Alpha Epsilon Delta,
 Winston-Salem



Fifth Row:

Avett, Clegg Wallace, Hudson
 Baele, Edith Tessa, Greensboro
 Baggett, Barbara Ellen, Alpha Delta Pi,
 Daytona Beach, Fla.
 Bailey, Alfred Reno, Chapel Hill
 Bailey, Conrad Ziegler, Jr., Elizabeth City
 Bair, Anna Elizabeth, Pi Beta Phi, Winston-Salem
 Baily, William A., Geneva, Switzerland



Sixth Row:

Baker, Barnes Kimball, Elkins Park, Pa.
 Baker, Robert Homer, Wilmington
 Ballenger, Donna Gray, Chapel Hill
 Bangs, Mary Malinda, Brevard
 Barnes, Larry Allen, Fairmont
 Barnes, Larry Rufus, Kannapolis
 Barr, Nancy Lucile, Hennessey, Okla.



Seventh Row:

Barringer, David McKenzie, Phi Delta Theta,
 Durham
 Barshey, Hyman Stadium, Zeta Beta Tau, Wilson
 Bartlett, Eugenia Lynne, West Palm Beach, Fla.
 Basinger, Andrew Marshall, Sigma Chi, Charlotte
 Bates, G. William, Phi Delta Theta, Charlotte
 Baucom, Janet Elaine, Monroe
 Beakley, Kathleen, Jacksonville, Fla.



Eighth Row:

Bean, Richard Calderbank, Sigma Nu,
 Haddonfield, N. J.
 Beasley, William Keff, Monroe
 Becknell, Julie Elaine, Concord
 Beckwith, Elizabeth Graham, Raleigh
 Bell, Joseph Oscar, III, Chi Phi, Tuxedo
 Benbow, Carolyn Jane, Winston-Salem
 Benson, Rosalie Irwin, Hampton, Va.



Ninth Row:

Betts, James S., Selma
 Biser, Linda Anne, Kings Mtn.
 Blackman, John Walton, III, Fremont
 Blake, Charles Edward, Southport
 Blanton, Millie Ida, Forest City
 Blythe, Edwin John, Jr., Bloomfield, N. J.
 Bolick, Charles Steven, Wadesboro



CLASS OF 1962

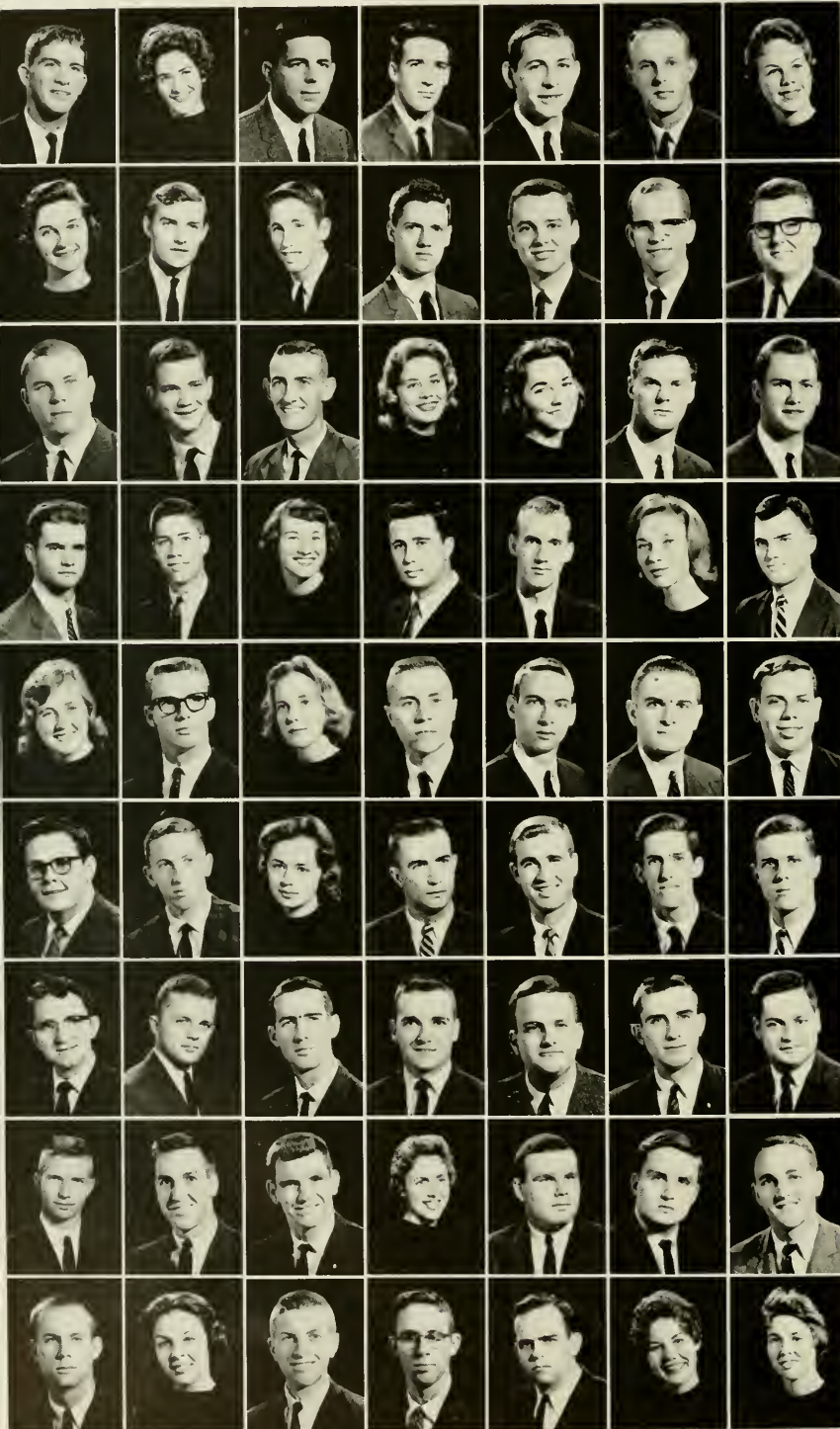

First Row:

Bondi, Peter Albert, Chi Psi, Abington, Pa.
 Bonner, Blanche Baker, Delta Delta Delta,
 Greensboro
 Bordogna, Richard James, Havertown, Pa.
 Bowen, Edgar Gerald, Plymouth
 Bowles, Robert Lee, Martinsville, Va.
 Bowman, Robert Carrol, Marshall
 Brannan, Patricia Ann, Charlotte

Second Row:

Brauer, Evelyn Susan, Hendersonville
 Brent, John William, Theta Chi, Bronxville, N. Y.
 Brent, Willoughby Scott, Jr., Newton, Mass.
 Briggs, Raymond Bruce, Pi Kappa Phi, Canton
 Brinson, Oscar Rugh, III, Fayetteville
 Britt, Henry Forest, Fairmont
 Britton, Alton Lee, Lambda Chi Alpha,
 Roanoke Rapids

Third Row:

Brownell, James Edward, Baltimore, Md.
 Brooker, Reginald John, Valdese
 Broughton, Charles Edward, III, Durham
 Brown, Betti, Pi Beta Phi, Jackson, Miss.
 Brown, Henrietta Bo, Hillsboro
 Brown, James H., Phi Delta Theta, St. Louis, Mo.
 Brown, James Peter, Chi Phi, Scarsdale, N. Y.

Fourth Row:

Brown, John Riley, Greensboro
 Brown, Kingman Bliss, Phi Gamma Delta,
 Washington, D. C.
 Brown, Reva Mae, Gastonia
 Brown, Theron Remfry, Jr., Alpha Kappa Psi,
 Atlanta, Ga.
 Brown, William Ronald, Monroe
 Browne, Jeanette Estelle, Hickory
 Browning, Hays Rittenhouse, Jr.,
 Washington, D. C.

Fifth Row:

Bryan, Sandra Leigh, Chinquapin
 Bryan, Victor Carl, Wallace
 Bryant, Sandra Estelle, Martinsville, Va.
 Puch, Alan Dennis, Delta Upsilon, Warren, Ohio
 Buchanan, Edward Higgs, Greenville
 Fuckey, Richard Daniel, Charlotte
 Buescher, Brent Joseph, New Orleans, La.

Sixth Row:

Bule, John Gilbert, Jr., Fayetteville
 Bomberger, Carl Bing, Delta Sigma Pi, Lenoir
 Bunn, Beverly Ann, Winston-Salem
 Burgess, Robert Dean, West Jefferson
 Burgess, Robert Philip, Rocky Mount
 Burkhardt, Douglas Carroll, Brookville, L. I., N. Y.
 Burnett, Timothy Brooks, Delta Kappa Epsilon,
 Greensboro

Seventh Row:

Burnside, Richard Harold, Chapel Hill
 Burroughs, Paul Leach, Phi Delta Theta, Raleigh
 Burrows, Richard Lee, Wallace
 Burrus, James Carter, Englehard
 Busick, Howell L., Reidsville
 Butler, Algernon Lee, Jr., Phi Kappa Alpha,
 Clinton
 Butler, Lester Aaron, Jr., Concord

Eighth Row:

Butts, James Clellon, Lillington
 Buxton, David E., Sigma Nu, Chevy Chase, Md.
 Byrd, Harold Crowin, Angier
 Byerly, Betsy Ray, Dunn
 Calligan Sydney Ferguson, Jr., Wadesboro
 Callaghan, Robert Morse, Charlottesville, Va.
 Campbell, George Worth, Delta Kappa Epsilon,
 High Point

Ninth Row:

Cannon, Thomas Roberts, Phi Delta Theta,
 Raleigh
 Carlan, Martha Bennett, Concord
 Carlton, John Garland, Jr., St. Anthony Hall,
 Richmond, Va.
 Carney, James Terrence, Wilmington
 Carr, Alphays Branch, Jr., Zeta Psi, Wilson
 Carr, Gladys Joy, Hillsboro
 Carr, Mary Jane, Rose Hill

CLASS OF 1962

First Row:

Carroll, Charles Marion, Eutawville, S. C.
 Carroll, Marjorie Pearl, Washington, D. C.
 Carroll, Mary Margaret, Alpha Delta Pi, Durham
 Carter, Jack Franklin, Jr., Southern Pines
 Carter, Samuel Patrick, Durham
 Cartwright, Thomas Crawley, Durham
 Casgrain, Louise Amedee, Washington, D. C.

Second Row:

Cates, Sharon Henrietta, Raleigh
 Caviness, Bobby Forrester, Delta Upsilon,
 Asheboro
 Cecil, Helen Thorne, High Point
 Chaffin, Robert Ryan, South Mills
 Chaney, Eugene, Bristol, Md.
 Challen, Betty Doyle, Memphis, Tenn.
 Chapin, Harriet Talbot, Pleasantville, N. J.

Third Row:

Chapman, Lawrence Linde, Jr., Richmond, Va.
 Chason, Henry Vollers, Jr., Wilmington
 Cherry, William Grimes, III, Phi Gamma Delta,
 Rocky Mount
 Childers, Joseph Rogers, Mocksville
 Chestnut, Judith Ann, Greensboro
 Claiborne, Dorothy Meade, Atlanta, Ga.
 Clack, Alvin Russell, Jr., Rocky Mount

Fourth Row:

Clark, James Wilford, Jr., Conover
 Clark, Joyce Ellen, Rocky Point
 Clark, Lynne Saunders, Kappa Delta,
 Northwoods, Glenside, Pa.
 Clark, Rosemary Ann, Hendersonville
 Clark, Tony Franklin, Lumberton
 Clement, Sally Barton, Roanoke, Va.
 Clinard, Johnson Burns, Winston-Salem

Fifth Row:

Cobb, Clyde Landon, Alpha Kappa Psi,
 Kings Mountain
 Cobb, Sandra Jean, Fayetteville
 Coble, Charles Allred, Greensboro
 Coble, John Malcolm, Oakboro
 Coffman, David Max, Cincinnati, Ohio
 Cole, Carolyn Andrews, Carolina Beach
 Cole, Tim Bruce, Charlotte

Sixth Row:

Collette, Roy Wilson, Jr., Phi Delta Chi,
 Mocksville
 Collins, Johnny Winfred, Jr., Greensboro
 Conner, Ronald Everett, Wilmington
 Cooke, James Coffield, Jr., Phi Mu Alpha
 Simons, Williamston
 Copenhaver, Roberta Lucile, Marion, Va.
 Corbett, John Arthur, Delta Sigma Pi, Marshall
 Cordon, Susie Harwood, Chi Omega, Chapel Hill

Seventh Row:

Couch, Elizabeth Louise, Charlotte
 Cowper, Louise LaRogue, Scarborough, N. Y.
 Cox, George Wheeler, Phi Delta Theta, Charlotte
 Cox, Harriet Elizabeth, Galax, Va.
 Cozart, William Thomas, Zeta Psi, Wilson
 Cravotta, Linda C., Arlington, Va.
 Creath, Patricia Jane, Pinehurst

Eighth Row:

Crippen, Judith, Jacksonville, Fla.
 Critz, George Conrad, Greensboro
 Cromartie, Carolyn Cook, Phi Mu, Fayetteville
 Cronenberg, Allen Thomson, Pi Kappa Alpha,
 Rocky Mount
 Crotts, Everett Bowers, Jr., Alpha Epsilon Delta,
 Thomasville
 Crow, Wanda Faye, Forest City
 Crexton, Mary Hunter, Danville, Va.

Ninth Row:

Crutchfield, Benjamin Franklin, Jr., Chapel Hill
 Crutchfield, William Monroe, Pittsboro
 Dalley, John Calvin, Jr., Kappa Alpha, Durham
 Dalton, William Harvey, Delta Upsilon,
 Forest City
 Dameron, Anna Clark, Marion
 Danielson, Madeline Faith, Raleigh
 Davenport, Barbara, Newland



CLASS OF 1962



First Row:

Davidson, Ann Chappell, Dawson, Ga.
 Davis, Allen Mebane, Delta Sigma Pi,
 Winston-Salem
 Davis, Anne Cunningham, Greensboro
 Davis, Connie Pauline, Arlington, Va.
 Davis, Cutler Dickinson, Chi Phi, Charlotte
 Davis, Paul Michael, Delta Sigma Pi,
 Winston-Salem
 Davison, Raymond Louis, Easton, Pa.

Second Row:

Dawes, William Redin, Jr., Theta Chi,
 Coral Gables, Fla.
 Day, Mary Jacquelyn, Laurens, S. C.
 DeBlasio, Joseph A., Delta Upsilon, Teaneck, N. J.
 DeFell, John Jay, Jr., Beta Theta Pi, Greenville
 DeKlever, Vaughn Gerard, Monroeville, Pa.
 Denton, Dorothy Mae, Morganton
 Denton, Jo Ann, Chapel Hill

Third Row:

DeVau, Donald Elsworth, Jr., Chevy Chase, Md.
 DeVeve, David Erskine, Morganton
 Dewey, Mary Webber, Goldsboro
 Dickens, Curtis Thomas, Reidsville
 Dicks, James Dale, Orlando, Fla.
 Dickson, Hilton M., Jr., Florence, S. C.
 Dillard, Clarence Neblett, Jr., Cary

Fourth Row:

Dillard, Odell Gaston, Delta Upsilon, Candler
 Dixon, Elizabeth Joyce, Millburn, N. J.
 Dorward, Mary Ellen, Delta Delta Delta,
 Elmhurst, Ill.
 Doughton, Martha Rebecca, Durham
 Dratler, Ruth H., Portsmouth, Va.
 Dorhomer, Coley, Daytona Beach, Fla.
 Drum, Blair Wilkinson, Newton

Fifth Row:

Duncan, Charla Florence, Miami, Fla.
 Duncan, Daniel O'Driscoll, Sigma Phi Epsilon,
 Charlotte
 Duncan, Nadene Enola, Hickory
 Dunlap, Weldon Aaron, Asheboro
 Dunn, William Bonner, Phi Mu Alpha, Washington
 Dunn, William Lamon, III, Phi Gamma Delta,
 Pinetops
 Dunston, William Edward, III, Elizabeth City

Sixth Row:

Durrill, David Cole, Delta Upsilon,
 New Orleans, La.
 Earp, Daniel Hugh, Jr., Charlotte
 Eason, Jimmie Jerome, Smithfield
 Eason, Thomas Guy, Charlotte
 Eastman, Henry Hensley, Jr., Winter Park, Fla.
 Edwards, Archie Hal, Charlotte
 Edwards, Drena, Ft. Bragg

Seventh Row:

Edwards, Frances Arlene, Kannapolis
 Efrid, Clyde Heath, Jr., Burlington
 Efland, John Linosay, III, Efland
 Eggleston, Joseph Benjamin Highlands,
 Leaksville
 Elchholz, Lyn Ellen, Washington, D. C.
 Eidson, Gale Dean, Elkin
 Elle, John Howard, Zeta Beta Tau,
 Roslyn Heights, L. I., N. Y.

Eighth Row:

Eldridge, Arthur Daniel, Kappa Sigma,
 Norfolk, Va.
 Eller, Roy Eugene, N. Wilkesboro
 Ellis, Patricia Anne, Guilford College
 Ellis, William Thomas, Wilson
 England, Emily Elaine, Atlanta, Ga.
 Engle, Frederick Leon, Fuquay Springs
 English, John Roger, Beta Theta Pi, Greensboro

Ninth Row:

Entwistle, John Walter Covington, Jr., Theta Chi,
 Rockingham
 Epley, Troyl David, Morganton
 Eskridge, James Lester, Jr., Delta Kappa Epsilon,
 Greensboro
 Evans, Barbara Maureen, Delta Gamma,
 Branford, Conn.
 Evans, Jerry Covington, Phi Delta Theta,
 Winston-Salem
 Evans, Richard Henderson, Jr., Phi Gamma Delta,
 Greenville
 Evans, William Casto, Chi Phi, Miami, Fla.

CLASS OF 1962

First Row:
 Eve, Madelyn Carol, Asheville
 Eure, Darden Johnson, Jr., Sigma Nu,
 Morehead City
 Ezell, Robert Lee, Whiteville
 Ezell, William Edward, Goldsboro
 Farris, Edward Milton, Jr., Kappa Sigma, Burgaw
 Farris, Ray Simpson, Jr., Phi Delta Theta,
 Matthews
 Farthing, Esther Constance, Wilmington



Second Row:
 Faulkner, Kenneth Wayne, Gastonia
 Fawcett, Charles Robinson, Chi Psi, Orlando, Fla.
 Fenberg, Louis Elton, Zeta Beta Tau,
 Tallahassee, Fla.
 Fetner, Lawrence Jackson, II, Asheboro
 Filsoof, Adel Allan, Teheran, Iran
 Finch, Lawrence Owen, Chapel Hill
 Fisher, John Allen, Scotland Neck



Third Row:
 Fitzgerald, William C., Kappa Alpha, Albemarle
 Fletcher, Barbara Moore, Durham
 Fletcher, Bob B., Elizabeth City
 Fletcher, Kay Elizabeth, Raleigh
 Floyd, Edward Thornton, Raleigh
 Floyd, Maurice Anthony, Rocky Mount
 Fountain, Reginald Morton, Delta Kappa Epsilon,
 Taurinboro



Fourth Row:
 Fowler, Lucretia Dawneda, Grundy, Va.
 Francis, Raymond Joseph, Great Falls, S. C.
 Franklin, Ronald L., Newland
 Frazier, Elizabeth Hope, Chattanooga, Tenn.
 Fronberger, Susan Lenora, Gastonia
 Frye, John Callanan, Hickory
 Frye, Ted Leroy, Jr., Carthage



Fifth Row:
 Fussell, James Davis, Rose Hill
 Gallagher, Ben Barker, Charlotte
 Gandy, Billie Yvonne, Concord
 Gannaway, Jann, Chi Omega, Charlotte
 Ganson, Patricia Loughrey, Kappa Kappa Gamma,
 Delray Beach, Fla.
 Garcia, Lucia, Holguin Oriente, Cuba
 Garner, Coy Stephen, Denton



Sixth Row:
 Garner, Tommy Joe, Newport
 Garrard, William Lewis, Alpha Kappa Psi,
 Madison, N. J.
 Gaudin, James Carlos, Jr., Durham
 Gentry, D. Louis, Greensboro
 Gentry, William Arthur, Asheboro
 George, Paul Chrest, Waynesville
 Ghiselin, Bernard William, Jr.,
 Newport News, Va.



Seventh Row:
 Giles, Curtis Ronald, Spindale
 Glascock, Thomas Addison, III, Beta Theta Pi,
 Greensboro
 Glass, Pam Milton, Jr., Burlington
 Glover, Eugenia Hoyt, Williamston
 Glover, Travis, Erwin
 Gobble, Navie Wayne, Winston-Salem
 Godwin, Jeanne Miriam, Dunn



Eighth Row:
 Godwin, Joanne Doris, Dunn
 Gonzales, Charles Fennell, III, Kappa Alpha,
 Pensacola, Fla.
 Goode, David John, Lambda Chi Alpha,
 Winston-Salem
 Goodrich, Marna Jean, Chi Omega,
 Baton Rouge, La.
 Gorham, Alonzo Dumay, Jr., Wrightsville Beach
 Gould, Nathaniel Jay, Manhasset, N. Y.
 Grafman, Stephen Winston, Zeta Beta Tau,
 Birmingham, Ala.



Ninth Row:
 Graham, John Ellison, Kappa Sigma, Cleveland
 Graham, Philip Earl, Lincolnton
 Gray, Carroll Lee, Bynum
 Gray, Farnum Moore, Charlotte
 Gresson, Muff, Morristown, N. J.
 Greene, Joe Elliott, North Augusta, S. C.
 Greenfield, Maxine B., Alpha Delta Pi,
 Chapel Hill

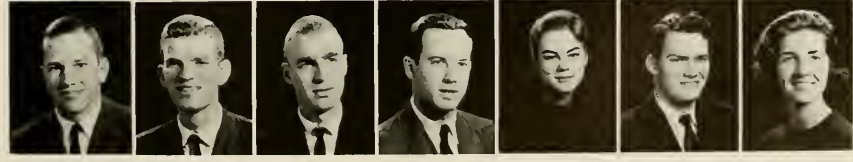

CLASS OF 1962



First Row:
 Gregory, Fred Heyward, Charlotte
 Griffin, Annie Jo, Louisburg
 Griffin, Bruce Hartwell, Jr., Phi Kappa Sigma,
 Monroe
 Grigsby, George Talmadge, Holly Springs
 Grover, William Maurice, Delta Sigma Pi,
 Olayme, Conn.
 Guin, Phillip Earl, Southern Pines
 Halthcock, Eddie Cree, Spencer

Second Row:
 Hale, Phyllis Ann, Raleigh
 Haley, Janice, Marie, Lookout Mtn., Tenn.
 Hail, Louise Wheeler, Banner Elk
 Hamilton, David Earl, Asheboro
 Hamlet, Jane Elizabeth, Durham
 Hanchrow, Linda Ellen, Wilson
 Hanks, Mary Catherine, Houston, Tex.

Third Row:
 Happer, Ian Morgan, Lenoir
 Hargrove, Wade Hampton, Jr., Kappa Alpha,
 Clinton
 Harrill, Odell Ossie, Jr., Sanford
 Harrington, Francis Cole, Jr., Greensboro
 Harrington, Melinda Carole, Kannapolis
 Harrison, Cecile Caroline, Delta Delta Delta,
 Durham
 Harrison, Martha Faye, Thomasville

Fourth Row:
 Harriss, Oscar Hooks, Kappa Sigma, Wilson
 Harriss, William Graham, Sigma Nu, Phi Mu
 Alpha, Columbia, S. C.
 Hartsell, Bobby Ray, Kannapolis
 Hartung, James Deakins, Phi Delta Theta,
 Chattanooga, Tenn.
 Haskell, Robert Henry, Martinsville, Va.
 Hauser, Doris Ann, Fayetteville
 Hawkins, William Grady, Jr., Forest City

Fifth Row:
 Hayes, Elizabeth Susan, Chapel Hill
 Hederman, Bernice Flowers, Chi Omega,
 Jackson, Miss.
 Hegarty, John Francis, Chester, Pa.
 Helms, Neal Gardner, Matthews
 Henderson, Mary Ann, Chi Omega, Savannah, Ga
 Henderson, Mary Constance, Greensboro
 Hendrick, Betsy Benet, Shelby

Sixth Row:
 Hendricks, June Gwendolyn, Waynesville
 Hendrickson, Richard Fulton, Phi Delta Theta,
 Raleigh
 Henry, Larry Dayle, Horse Shoe
 Herndon, Alphas Sanders, Jr., Durham
 Hewes, Caroline Rosson, Gulfport, Miss.
 Hickey, Ronald Jay, Charlotte
 Hildebrand, Margaret Lynn, Washington, D. C.

Seventh Row:
 Hill, Mrs. JoAnn Hunter, Mantee, Miss.
 Hilliard, Kenneth Jackson, Jr., Asheboro
 Himelick, Nancy Sue, Durham
 Hinson, Elizabeth Evangeline, Alpha Delta Pi,
 Monroe
 Hitch, David Charles, Raleigh
 Hobbs, Cecil Wright, Jr., Roseboro
 Hoffer, Harold Barton, Sunbury

Eighth Row:
 Holler, Eugenia Roberts, Windsor
 Hoffer, Richard Daniel, Hobbsville
 Holderness, Haywood Dail, Jr., Delta Kappa
 Epsilon, Tarboro
 Hofffield, William Mason, Jr., Lenoir
 Hollingsworth, John Emmons, Teachex
 Holmes, John Alden, Theta Chi, Newark, N. J.
 Holt, Barbara Ione, Julian

Ninth Row:
 Holt, Linda Marilyn, Albertson
 Hood, Walter Kelly, Anderson, S. C.
 Hopewell, Alton Oliver, Jamesville
 Hornaday, Betty Lou, Biltmore
 Hornthal, Allen Lane, Pi Kappa Alpha, Tarboro
 Houston, Forrest Rolland, Winston-Salem
 Houston, Majorie Gayle, Phi Mu Alpha,
 Colquitt, Ga.

CLASS OF 1962

First Row:

Howard, Jane Wier, Phi Beta Pi, Westfield, N. J.
 Howe, Mary Francis, Pinehurst
 Howie, Jane Blair, Monroe
 Howland, William Slocum, Jr., Kappa Alpha,
 Coconut Grove, Fla.
 Hubbard, William Colvin, Phi Delta Theta,
 Raleigh
 Huckabee, Martha Lyla, Albemarle
 Hudson, Danny Allan, Cramerton



Second Row:

Huggins, Hubert Sydney, III, Rockingham
 Hugueley, Geoffrey Allen, Bethesda, Md.
 Huie, Litchfield Patterson, Sigma Nu, Warsaw
 Humphreys, Julia Gorham, Fayetteville
 Huntt, Josephine Metts, Raleigh
 Hurt, William Stuart, Chi Psi, Raleigh
 Hutchinson, Henry Lee, Wadesboro



Third Row:

Hyatt, Frances Louellen, Cherokee
 Hylton, Elmer Ernest, Mayodan
 Hynes, James E., Kappa Alpha, Charlotte
 Ingram, Ralph Pearson, Sigma Chi,
 Roanoke Rapids
 Inscas, Jimmie Turner, Delta Upsilon, Louisburg
 Irvin, James Thomas, Bennettsville, S. C.
 Isaac, Joe Morrison, Lenoir

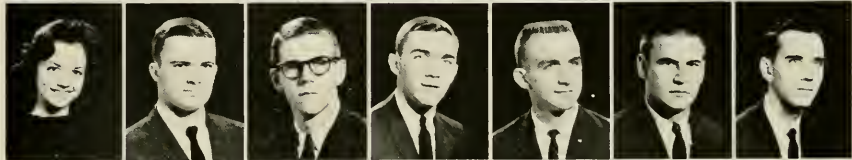

Fourth Row:

Isley, Rex Moody, Theta Chi, Snow Camp
 Ivey, Bill Wayne, Asheboro
 Ivey, Mary Stinson, Bronxville, N. Y.
 Jackson, Frederick William, Jefferson, Maine
 Jackson, Jane, North Andover, Mass.
 Jackson, Mary Diana, Goldsboro
 Jarman, Larry Wooten, Jr., Richmond, Va.



Fifth Row:

Johnson, John Lewis, Asheboro
 Johnson, Robert Lee, Greensboro
 Johnson, Suzanne, Sanford
 Johnson, William Howard, Chi Psi, Benson
 Johnston, Nancy Elizabeth, Charlotte
 Jones, Charles Lee, Alpha Epsilon Delta, Adey
 Jones, Faris H., Lambda Chi Alpha, Atlanta, Ga.



Sixth Row:

Jones, Jerry Godwin, Four Oaks
 Jones, Knox Houston, Hillsboro
 Jones, Margaret Stephens, Norfolk, Va.
 Jones, Marian, Chapel Hill
 Jordan, Jane Lindley, Raleigh
 Joslyn, Harry Pennington, III, Kappa Sigma,
 Wilmington, Del.
 Kale, Sidney Maxwell, Jr., Marshville



Seventh Row:

Karnett, Marsha Gail, Avondale Estates, Ga.
 Kay, Hildegard Scholze, Charleston, W. Va.
 Kehayes, Thomas Carl, Edenton
 Keller, Mary Devere, Blowing Rock
 Kemp, Martha Virginia, Pi Beta Phi,
 Charleston, W. Va.
 Kemper, L. Sinclair, Kappa Kappa Gamma,
 Newberry, S. C.
 Kenan, Richard Maxwell, Chi Phi, Asheboro



Eighth Row:

Kendrick, Martha Rudisill, Monroe
 Kepner, Robert Ford, Kappa Alpha,
 New Orleans, La.
 Kerbaugh, John Thomas, Alpha Tau Omega,
 N. Wilkesboro
 Kerr, Thomas Lewis, Statesville
 Kesler, Stephen E., Kings Mtn.
 King, Elizabeth Anne, Farmville
 King, James Richard, Randleman



Ninth Row:

King, William Allen, Kinston
 Kinney, George G., Statesville
 Knaus, Judith Ann, Longmeadow, Mass.
 Knott, Edmund Tayloe, Washington
 Knott, Robert N. W., Asheboro
 Kohn, Lee, Montgomery, Ala.
 Koontz, Thomas Jeffrey, Lexington



CLASS OF 1962



First Row:
 Komegoy, Martha Elizabeth, Fayetteville
 Krapf, Carol Jean, Charlotte
 Kusttner, Floyd Harold, Danville, Va.
 Kwist, Garry Rodger, Sigma Phi Epsilon,
 Springfield, Mass.
 Lajoie, Helene Medora, Waterbury, Conn.
 Lambe, Betsy Anne, Raleigh
 Land, Roy Vernon, Jr., Smithfield

Second Row:
 Lassiter, Richard Edward, Sigma Nu, Colerain
 Latham, Elizabeth Dean, Charlotte
 Latta, Elizabeth Randolph, Louisburg
 Laudig, Carolina S., Cleveland, Miss.
 Lauster, Lorna Jean, Pinebluff
 Lawrence, Denard Thomas, Morehead City
 Lawrence, James Leon, Elkin

Third Row:
 Laws, John, Jr., Fayetteville
 Lawson, Ann Ellen, Louisville, Ky.
 Lee, Howard Moore, Jr., Dunn
 Leff, Clyde Toby, Columbia, S. C.
 Lefler, Hugh Talmage, Jr., Pi Kappa Alpha,
 Chapel Hill
 Lefort, Charles Ernest, Zeta Psi, Raleigh
 Lehmann, Charles, Delta Upsilon, Clifton, N. J.

Fourth Row:
 Leimone, John Edward, Burgaw
 Leinhardt, Benjamin Franklin, Jr., Alpha Phi
 Omega, Greenville, S. C.
 Leonard, Paul Lynn, Winston-Salem
 Leonard, Robert Pat, Jr., Kappa Sigma,
 Wilmington, Del.
 Leu, Margaret Jane, Nashville, Tenn.
 Lewis, Howard Massey, Spruce Pine
 Lindell, Stephen Trimble, Sigma Phi Epsilon,
 Wilmington, Del.

Fifth Row:
 Lineweaver, Robert Wellford, Sigma Chi,
 Greensboro
 Little, Lloyd Harry, Hickory
 Little, Maylon E., Winterville
 Lloyd, Gayle Powder, Decatur, Ga.
 Logsdon, Linda Beth, Chapel Hill
 Lowder, Stephen Carlton, Chi Phi, Bristol, Va.
 Lowrance, Neal Davis, Pi Kappa Alpha,
 Clemmons

Sixth Row:
 Lowrey, Francis William, Kensington, Md.
 Loy, William Riley, Burlington
 Lucas, John Harvey, Chapel Hill
 Lupton, Harvey Arthur, Jr., Winston-Salem
 Lynn, Dlin Nick, Jr., Newton
 MacDougall, Jean Elizabeth, Akron, Ohio
 MacLean, William Jerry, Carthage

Seventh Row:
 McAllister, Janet Goodwin, Chapel Hill
 McArthur, Roland Edward, Wilson
 McCall, Nancy Ewart, Darien, Conn.
 McCarthy, Carol Ann, Asheville
 McClinton, Rowena, Chi Omega, Jackson, Miss.
 McClister, J. Michael, Alpha Tau Omega,
 Bristol, Tenn.
 McConnell, John Daniel, Jr., Sigma Chi,
 Southern Pines

Eighth Row:
 McCoy, Timothy Columbus, Delta Kappa Epsilon,
 Gardonsville, Va.
 McCuiston, Phyllis Jean, Greensboro
 McDonald, Chauncey Maurice, Saint Pauls
 McDonald, Francis Dudley, Jr., Charlotte
 McDonald, Lance Alexis, Fort Bragg
 McElroy, Pender Roberts, Marshall
 McFarland, Marcia, Bloomfield Hills, Mich.

Ninth Row:
 McGehee, Mary Franklin, Winston-Salem
 McGregor, James Tillman, Delta Kappa Epsilon,
 Greensboro
 McGregor, Linda Moore, Greensboro
 McGowan, Betty, Smithfield
 McIntosh, James Nathan, Wilmington
 McKeithan, Lee, Bolivia
 McLeod, Donald Virgil, Sanford

CLASS OF 1962

First Row:

McMillian, Benton Lee, Jr., Kappa Sigma, Wilson
 McNairy, Robert Porter, Greensboro
 McNaull, James Neal, Charlotte
 McQuade, Roberta Anne, West Hartford, Conn.
 McRorie, William Edward, Bostic
 McSwain, Franklin Lee, Phi Delta Theta, Murphy
 Mack, Charles Randall, Rome, Italy



Second Row:

Mackrell, James T., Chapel Hill
 Mahncke, Dieter Martin, Walvis Bay,
 South West Africa
 Mallon, Michael Tyrone, Clarksville, Tenn.
 Malone, Robert Bailes, Phi Delta Theta,
 Atlanta, Ga.
 Malpass, Billy, Kinston
 Manning, Daniel Alston, Williamston
 Manning, Edward Martin, Tau Epsilon Phi,
 Gastonia



Third Row:

Mansfield, Clarence Franklin, Burlington
 Mansfield, Rudolph Lawrence, Chi Phi, Charlotte
 Mantooth, Allen Lester, Gastonia
 Mahuel, Carolyn Spach, Greensboro
 Manuel, D. Wendell, Madison
 Maree, Benjamin Leslie, Rutherfordton
 Maree, Franklin Kenyon, Alpha Phi Omega,
 Rutherfordton



Fourth Row:

Marks, Lemuel Harris, Phi Gamma Delta,
 Whitefield
 Marsh, Howard D., Jr., High Point
 Martin, Jessie David, Lawsonville
 Martin, John Marvin, Alpha Chi Sigma,
 Winston-Salem
 Martin, John William, Phi Mu Alpha, Mount Airy
 Maxwell, Anne Elizabeth, Pi Beta Phi,
 New Orleans, La.
 May, Emanuel, III, Burlington

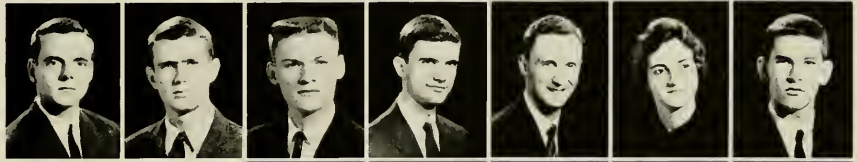

Fifth Row:

Mayer, Robert Alfred, Jr., Winston-Salem
 Mayhew, Hugh Wayne, Kings Mountain
 Mayo, Howard Anderson, Jr., Hendersonville
 Meadows, Sarah Lowe, Hinton, W. Va.
 Medford, William Lawrence, Alpha Kappa Psi,
 Rocky Mount
 Melasky, Sara Elizabeth, Charlotte
 Mendenhall, Edwin Gray, Sanford



Sixth Row:

Merrill, Mary Rebecca, Arlington, Va.
 Merritt, Emma Jane, Phi Mu, Mount Airy
 Michael, Ann Pickett, High Point
 Michaux, Roy Herman, Beta Theta Pi, Greensboro
 Miller, Alfred James, New Rochelle, N. Y.
 Miller, Don Gilbert, Chi Psi, Winston-Salem
 Miller, James Wesley, Denton



Seventh Row:

Millican, George Ronald, Kappa Alpha, Albemarle
 Milstead, William B., Alpha Tau Omega,
 Rockingham
 Mims, Linda Leigh, Cramerton
 Mixon, Catherine, Chi Omega, Memphis, Tenn.
 Mixon, Henry Walton, III, Goldsboro
 Mooney, L. Condra, Chadbourn
 Moore, Franklin D. R., Tillery



Eighth Row:

Moore, George Elliott, Raleigh
 Moore, Glen Robert, Raleigh
 Moore, Lofton Samuel, Charlotte
 Moore, Nancy Brown, Roseboro
 More, Ned Aaron, Chi Psi, Windsor
 Moore, Samuel Robert, Gastonia
 Moos, Valerie Rodriguez, Ossining, N. Y.



Ninth Row:

Morgan, James Patrick, Alpha Phi Omega,
 Raleigh
 Morgan, Maria Collins, Elizabethtown
 Morgan, Melzer Adron, Jr., Kappa Alpha, Alpha
 Phi Omega, Smithfield
 Morris, David George, Apex
 Morris, Robert Jeffrey, Delta Upsilon, Shelby
 Morrison, Myra Neal, Washington, D. C.
 Morse, Kathleen Gayle, W. Asheville



CLASS OF 1962



First Row:
 Morton, Patricia Jean, Charlotte
 Morton, William Irving, Washington, D. C.
 Moser, Rick Darrell, Hickory
 Mosher, John Francis, Fort Bragg
 Moss, Arthur Laverne, Jr., Shelby
 Mueller, Otto William, Burlington
 Mullen, Joel Benette, Raleigh

Second Row:
 Mullins, Sylvia Deas, Kappa Delta, Macon, Miss.
 Murphy, Frank Hughes, Hamlet
 Murphy, George R., Sigma Chi, Greensboro
 Murr, David Lafayette, Hickory
 Myers, Martha Ann, Pfafftown
 Neal, Frances Mason, Roanoke, Va.
 Neal, Joffn Preiss, Hillsborough, Cal.

Third Row:
 Neaton, Jackson Robbins, Southport
 Neerman, Stanford, Greensboro
 Nelms, Robert L., Aulander
 Nelson, George Rodney, Morehead City
 Nelson, Margaret Karen, Chi Omega, Starkville, Miss.
 Nelson, Milton Wade, Delta Sigma Pi, Lenoir
 Nelson, Virginia Hunt, Weirwood, Va.

Fourth Row:
 Newsome, Jo Ann, Brevard
 Newton, Anne Lois, Winston-Salem
 Nicholas, Richard Henry, Winston-Salem
 Nicholas, Thomas Docton, Jr., Winston-Salem
 Nichols, Graham Ernest, Jr., Roxboro
 Noblin, Roland Earl, Jr., Sigma Nu, Raleigh
 Noel, George Thompson, III, Kannapolis

Fifth Row:
 Norman, Cynthia Anne, Raleigh
 Norton, James Lee, Jr., Albemarle
 Nunberry, Stacy Arnold, Stedman
 Oates, Rudolph Owens, Alpha Kappa Psi, Faison
 Odom, Edsel Monroe, Wallace
 O'Donnell, Marcia Sue, Simsbury, Conn.
 Oldham, George Roberts, Delta Sigma Pi, Raleigh

Sixth Row:
 Oldham, Katherine Clark, Pi Beta Phi, Louisville, Ky.
 Oliver, John Hill, Summit, N. J.
 Ollis, John William, Ingalls
 O'Neill, James Gordon, Richmond, Va.
 Oppenheimer, Joe Loveman, Zeta Beta Tau, Birmingham, Ala.
 Overby, Donald Lee, Wilmington
 Overcash, Laura Elizabeth, Concord

Seventh Row:
 Owen, John Waverly, Jr., Carrboro
 Paden, Jane Arline, Chi Omega, Arlington, Va.
 Padgett, William Cameron, Chapel Hill
 Page, George Douglas, Delta Sigma Pi, Brevard
 Page, Hubert Hodnett, Jr., Yanceyville
 Parham, Martha Toone, Oxford
 Parner, Herman Richard, Jr., Greensboro

Eighth Row:
 Parker, Joseph Bernard, Jr., Chi Psi, Norfolk, Va.
 Parker, Martha Elizabeth, Zeta Tau Alpha, Asheville
 Parker, Pamela Anita, Sylvania, Ga.
 Parker, Ruby Litaker, Concord
 Parker, Thomas Vernon, Gates
 Parks, Erastus Bennett, III, Winston-Salem
 Partin, John Wayne, New Bern

Ninth Row:
 Patronis, John G., Roanoke Rapids
 Patterson, Thomas McEvoy, Chapel Hill
 Payne, Eileen Fay, Wilmington, Del.
 Payne, Frances Mills, Asheville
 Payne, Frank Mast, Jr., Boone
 Pedersen, Carl Jens, Fort Lee, N. J.
 Peel, Jesse Robert, Everetts

CLASS OF 1962

First Row:
 Peele, Julian Thomas, Jacksonville
 Pendergraft, Norman Elveis, Durham
 Penland, Roger Glenn, Alpha Tau Omega, Durham
 Pennell, Wayne Estel, Kannapolis
 Penninger, Sybil Hendrix, Rockwell
 Perry, Mark Braswell, Chapel Hill
 Perry, Thurston Ray, Zebulon

Second Row:
 Peterson, Nancy Jo., St. Petersburg, Fla.
 Pfister, Max Edward, Washba
 Phillips, Dell Rita, Spruce Pine
 Phillips, Earl Norfleet, Jr., Delta Kappa Epsilon,
 High Point
 Phillips, Llewellyn, II, Sigma Nu,
 Morehead City
 Phillips, Robert Kent, Palmyra
 Phillips, Susan D., Westfield, N. J.

Third Row:
 Piland, Howard M., Fayetteville
 Pinyoun, Constance Valerie, Raleigh
 Pipkin, Molly, Alpha Delta Pi, Charlotte
 Pittleman, James B., Zeta Beta Tau, Washington
 Planer, Paul Morgan, Tau Epsilon Phi, Gastonia
 Platt, Janis Lucille, Kappa Kappa Gamma,
 Southbury, Conn.
 Pleasants, Clifton Edward, Jr., Phi Delta Theta,
 Winston-Salem

Fourth Row:
 Plummer, Catherine Anne, Wilmington
 Puk, Robert Melton, Jr., Hamlet
 Pollard, Forrest Alfred, Jr., Pi Kappa Alpha,
 Durham
 Pons, Roy Kenneth, Sigma Phi Epsilon, Valdese
 Poteat, Harold Bowman, Marion
 Potter, Benjamin Franklin, Jr., Chapel Hill
 Powell, Robert Stewart, Wallace

Fifth Row:
 Powell, Rowland, Delta Kappa Epsilon,
 Augusta, Ga.
 Powers, Lona Evelyn, Durham
 Pownall, Ann Fairfield, Milford, Conn.
 Prescott, Gail Thais, Suffern, N. Y.
 Proctor, Elizabeth Ann, Chapel Hill
 Proctor, Robert Allen, Rocky Mount
 Pulen, Mary Bolling, Atlanta, Ga.

Sixth Row:
 Purrington, John Ward, Zeta Psi, Raleigh
 Purser, Robert Gene, Phi Kappa Sigma, Charlotte
 Pyatt, James Gagg, Marion
 Quessenberry, Marion Reeves, Raleigh
 Quinn, James Frank, Gastonia
 Quinn, Sharon Lea, Hastings-on-Hudson, N. Y.
 Ramazanoglu, Fatma, Istanbul, Turkey

Seventh Row:
 Ramsey, Hilda Henrietta, Asheville
 Rash, James Dennis, Delta Kappa Epsilon, Lenoir
 Rattle, Charles Durham, Pi Kappa Phi,
 Red Springs
 Ray, Judy Leigh, Raleigh
 Reed, Elizabeth Ann, Alpha Gamma Delta,
 Poland, Ohio
 Regan, John Breck, Chi Phi, St. Pauls
 Reid, Gordon Francis, Detroit, Mich.

Eighth Row:
 Remmers, Mary Blanche, Anchorage, Ky.
 Reppucci, Nicholas Dickon, Hollywood, Fla.
 Reynolds, Donna Jean, Pittsburgh, Pa.
 Rhodes, Grover Frederick, Pink Hill
 Rich, Alvis Marvin, Pi Kappa Alpha, Burlington
 Richardson, Robert Benbow, Pi Kappa Alpha,
 Charlotte
 Richert, Lynda Sue, Raleigh

Ninth Row:
 Ring, Giles Everett, Camden, S. C.
 Ritchie, William Joseph, Greensboro
 Rivenbark, Robert Turner, Wallace
 Robbins, Gordon Daniel, Alpha Chi Epsilon,
 Rocky Mount
 Roberson, Agnes Jane, Hazelwood
 Roberts, Joseph Boxley, Sigma Phi Epsilon,
 Mt. Holly
 Roberts, Surry Parker, Delta Kappa Epsilon,
 Durham



CLASS OF 1962



First Row:
 Roberts, Walter Vance, Jr., Asheboro
 Robertson, Susanne, Princeton, N. J.
 Rogers, Nancy Jo, Fort Smith, Ark.
 Rogers, Rollin Anthony, Ft. Pierce, Fla.
 Rogers, Thomas K., Jr., Chapel Hill
 Rollins, Paul Workman, **Chi Psi**, Winston-Salem
 Rooney, Michael James, **Sigma Phi Epsilon**,
 Charlotte

Second Row:
 Rose, Bill, Charlotte
 Rosefield, Anita Moise, Sumter, S. C.
 Ross, Craig Alexander, **Chi Phi**,
 Ft. Lauderdale, Fla.
 Ross, Gordon Nicholas, Charlotte
 Rouse, James Hubert, Raleigh
 Rucker, Jerry Alan, Spindale
 Ruffin, Margaret Tyson, Greenville

Third Row:
 Rushon, Sally Kay, Roanoke, Va.
 Russell, Frank Alton, **Chi Phi**, Monroe
 Ryder, James Arthur, Jr., Miami, Fla.
 St. Clair, Giles, Jr., **Delta Kappa Epsilon**,
 Montclair, N. J.
 Sanderford, Lynda Marcelle, Raleigh
 Sanders, Eleanor Sue, **Chi Omega**,
 Vicksburg, Miss.
 Sandler, Joan Gail, Charlotte

Fourth Row:
 Sauls, Silas Burns, Raleigh
 Sawyer, Calvin Lary, **Delta Sigma Pi**,
 Elizabeth City
 Sawyer, Katherine Bell, Windsor
 Schell, Susan Lee, Winston-Salem
 Schlosser, Emil Steve, Jr., **Phi Kappa Sigma**,
 Greensboro
 Schoch, Arch Kerper, **Sigma Chi**, High Point
 Schwartz, Otto, Castle Hayne

Fifth Row:
 Scott, Carl Clinton, Durham
 Scott, Ralph, Jr., Kingston
 Scott, Robert Michael, Jacksonville
 Seastrom, George Richard, Charlotte
 Seaton, Johnnye Marie, Wilmington
 Seawell, Theodore Graham, **Alpha Phi Omega**,
 Apex
 Selby, Sara Ruth, Charlotte

Sixth Row:
 Sellers, Mark Ashley, **Sigma Chi**,
 Washington, D. C.
 Sessions, Robert Lee, III, Raleigh
 Setzer, David Munro, Old Fort
 Sevier, Robert English, **Beta Theta Pi**, Asheville
 Sewell, Rudy, **Pi Beta Phi**, Trinity, Ala.
 Shaffner, Randolph Preston, Winston-Salem
 Sharp, Lora Louise, Chapel Hill

Seventh Row:
 Sharp, Michael Rust, **St. Anthony Hall**,
 Bryn Mawr, Pa.
 Shaw, Dorothy Jane, **Phi Mu**, Durham
 Shaw, Forrest Clinton, II, Fayetteville
 Shearin, Charles Winston, Warrenton
 Shearin, Jane Carolyn, Chapel Hill
 Shepherd, William Aubrey, Durham
 Sherer, Robert Glenn, Jr., Dothan, Ala.

Eighth Row:
 Sherrill, Hugh H., Fayetteville
 Shoaf, David Charles, Chapel Hill
 Shubkin, Ronald Lee, **Alpha Chi Sigma**, Charlotte
 Shuford, Abner Pope, **Delta Kappa Epsilon**,
 Hickory
 Shugart, Mary Earl, **Kappa Delta**, Cohutta, Ga.
 Sidbury, William Mason, Garner
 Sienknecht, Martha Eilen, **Delta Delta Delta**,
 Knoxville, Tenn.

Ninth Row:
 Sigmon, James Lewis, Jr., Newton
 Silver, Susanne Carol, Richmond, Va.
 Simkin, Sheila Sue, Anderson, Ind.
 Simmons, Howard David, **Zeta Beta Tau**,
 Athens, Ga.
 Simmons, Linda Beatrice, Winston-Salem
 Simonton, Vincent Edmund, Baltimore, Md.
 Simpson, Allen Johnson, **Delta Kappa Epsilon**,
 Greenville, S. C.

CLASS OF 1962

First Row:

Simpson, Bill R., Monroe
 Simpson, Mary Sue, **Kappa Delta**, Shaw, Miss.
 Simpson, Oscar Romulus, Lumberton
 Simpson, Taliaferro S., Charlotte
 Sirianni, Albert Michael, Oakhurst, N. J.
 Slagle, Edward Sheldon, Sylva
 Slate, Stevi Anne, **Chi Omega**, High Point



Second Row:

Sloan, James Boykin, **Phi Gamma Delta**,
 Wilmington
 Smith, Bettye Gray, **Alpha Gamma Delta**,
 Elizabethtown
 Smith, Daphne Anne, Greer, S. C.
 Smith, David Allen, **Pi Kappa Alpha**, Gastonia
 Smith, Donald Newton, Jr., Greer, S. C.
 Smith, Doris Jean, Liberty
 Smith, Douglas Good, **Sigma Chi**,
 Gibraltar, B. C. C.



Third Row:

Smith, F. Julian, Lumberton
 Smith, Herbert Franklin, Matthews
 Smith, Linda Tyler, Richmond, Va.
 Smith, Norman Estes, **Theta Chi**,
 Chevy Chase, Md.
 Smith, Olen Brown, Jr., **Delta Sigma Pi**,
 Rockingham
 Smith, Samuel George, Madison
 Smith, Wayne Beveridge, Jr., **Pi Kappa Alpha**,
 Charlotte



Fourth Row:

Smith, William James, Maxton
 Snow, Guy L., Elkin
 Snyder, Judith Hand, Ridgewood, N. J.
 Sossamon, Jon Leroy, **Alpha Chi Sigma**,
 Bryson City
 Sowers, Philip Earl, **Beta Theta Pi**, Salisbury
 Spangler, Karen Lee, Rockingham
 Spivey, Elizabeth Harrison, Williamston



Fifth Row:

Spoon, James Merritt, Jr., **Delta Upsilon**,
 Charlotte
 Sprinkle, Michael Doss, Winston-Salem
 Sprott, Richard Lawrence, **Lambda Chi Alpha**,
 Jackson Heights, N. Y.
 Spurrier, Barry Wilson, Charlotte
 Squillario, George Douglas, **Sigma Phi Epsilon**,
 Valdese
 Stacey, Larry Milton, Gastonia
 Stark, James Thomas, **Delta Upsilon**, Charlotte



Sixth Row:

Stalker, James Curtis, Louisville, Ky.
 Stanley, James Lawson, **Kappa Alpha**, Charlotte
 Stennett, Nancy Katherine, Charlotte
 Stephan, Richard Henry, Charlotte
 Stevens, Elliott Walker, Jr., **Sigma Nu**, Warsaw
 Stevens, Nancy Jo, Asheville
 Stoddard, Beverly Clare, Batavia, N. Y.



Seventh Row:

Stoddard, Leonora Douglas, High Point
 Stokes, Angelyn Wright, Greensboro
 Stokes, Donald Slater, Guilford
 Stoptak, Charles Craston, Whiteville
 Storm, Arthur R., Jr., Ridgewood, N. J.
 Strawn, Sylvia Richey, DeLand, Fla.
 Strickland, G. Kent, Wade



Eighth Row:

Strickland, James Dicksey, Jr., **Delta Upsilon**,
 Fremont, Cal.
 Stuart, Archie David, Raleigh
 Stuhl, Judith Lee, Fayetteville
 Stultz, John Hoyte, Jr., Draper
 Sullivan, Louis Gray, **Chi Phi**, Anderson
 Summey, John Hood, **Theta Chi**, Gastonia
 Sweeney, Edythe Anne, Westover AFB, Mass.



Ninth Row:

Swicegood, William Edward, Linwood
 Taber, Cameron Lee, **Kappa Alpha Theta**,
 Glen Saint Mary, Fla.
 Talley, John Russell, Jr., Gastonia
 Tankut, Cigdem F., Istanbul, Turkey
 Tarlton, Jane, Fayetteville
 Tatalias, Kosmo Davis, Anderson, S. C.
 Taylor, Anne Carroll, Townsville



CLASS OF 1962



First Row:
 Taylor, Charles Edwards, Hookerton
 Taylor, William A., Lambda Chi Alpha, Lumberton
 Taylor, Vivian Joanne, Wilson
 Teasdale, Antonia, Palm Beach, Fla.
 Tennille, Norton Fortune, Beta Theta Pi,
 Winston-Salem
 Terretta, Carolyn Marie, Winchester, Va.
 Tew, Charles Lynnwood, Dunn

Second Row:
 Tew, Jerry G., Godwin
 Thalheimer, Albert Foster, Zeta Beta Tau,
 Charleston, W. Va.
 Thomas, Aubrey Wofford, Arlington, Va.
 Thomas, Billy Floyd, Indian Trail
 Thomas, Catherine Rowe, Pi Beta Phi,
 Birmingham, Ala.
 Thomas, Foster Edward, Jr., Theta Chi, Charlotte
 Thomas, James Postles, Delta Upsilon,
 Washington, D. C.

Third Row:
 Thomas, Linda Cutchin, Asheboro
 Thomas, Meredith Gerald, Sanford
 Thompson, Peter Anthony, Delta Sigma Pi,
 Durham
 Tiedeman, Nancy Lynn, Birmingham, Mich.
 Tipton, Joe Wayne, Zebulon
 Tipton, Mary Hat, Bakersville
 Tognoli, Jerome Joseph, Hollywood, Fla.

Fourth Row:
 Torney, Max Edward, Nebo
 Torrence, Rebecca Lucille, Lenoir
 Townsend, Mary Roberta, Chi Omega,
 Stuttgart, Ark.
 Trapp, Judy Caroline, Charlotte
 Travis, Doris Ann, Winston-Salem
 Tucker, John Stan, Charlotte
 Tunstall, John Nelson, Raleigh

Fifth Row:
 Turner, Gerald Pinkney, Alpha Epsilon Delta,
 Roanoke
 Turner, John Goodman, III, Charlotte
 Twiddy, Raymond Lee, III, Elizabeth City
 Tygart, Silas Thompson, Pi Kappa Alpha,
 Jacksonville, Fla.
 Tyson, William Robert, Jr., Aiken, S. C.
 Van Every, Mary Elizabeth, Charlotte
 Vann, Howard Albert, Eure

Sixth Row:
 Vaughn, James Graham, Fayetteville
 Vogler, Patricia, Greenville, Ky.
 Wacker, Robert John, Sigma Nu,
 Winter Park, Fla.
 Waicker, James H., Alpha Tau Omega,
 N. Wilkesboro
 Walden, Joseph Herman, Salisbury
 Walker, Jerry Blane, Norfolk, Va.
 Walker, Robert Campbell, Phi Kappa Sigma,
 Port Washington, N. Y.

Seventh Row:
 Walker, Thomas C., Laurel Bay, S. C.
 Walker, Toler Tucker, Bayside, Va.
 Wall, Gary Leon, Winston-Salem
 Wall, Roy Murray, Chapel Hill
 Wallace, Willette, Durham
 Waller, Sara Jane, Fair Bluff
 Walston, Mary Elizabeth, Snow Hill

Eighth Row:
 Walters, Alan Stanley, Zeta Beta Tau,
 Baltimore, Md.
 Ward, Benjamin Kirby, Goldsboro
 Ward, Gene Lafayette, Theta Chi, Burlington
 Ward, Larry Dean, Archdale
 Ward, Larry Mifford, Alpha Kappa Psi,
 Rocky Mount
 Ware, Wanda Ruth, Alpha Gamma Delta,
 Burlington
 Warlick, Lawrence David, Jr., Chi Phi, Lincolnton

Ninth Row:
 Warner, Mary Carolyn, Raleigh
 Warren, Raymond Bartlett, Kernersville
 Wason, Nancy Jane, Guilford, Conn.
 Watkins, John Thomas, Beta Theta Pi,
 Winston-Salem
 Watkins, Stephen Eugene, Jr., South Hill, Va.
 Watson, Jo Louise, Raleigh
 Watts, Charles Daniel, Chapel Hill

CLASS OF 1962

First Row:
 Weatherman, Julia Martha, Salisbury
 Weaver, Elisha Patrick, Phi Gamma Delta,
 Rocky Mount
 Weaver, George Richard, Jr., Delta Sigma Pi,
 Rocky Mount
 Welling, Alfred Franklin, Matthews
 Wells, Graham, III, Wallace
 Welton, Charles Rex, Sigma Alpha Epsilon,
 Charlotte
 West, Robert Leighton, Fayetteville

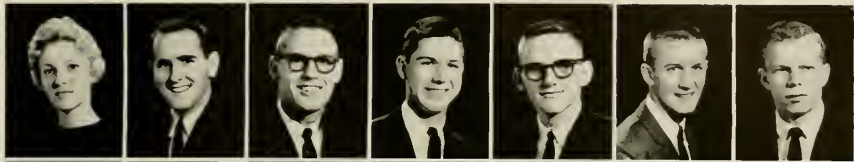

Second Row:
 Wheeler, Kenneth Milton, Durham
 Whichard, Willis Padgett, Durham
 Whipple, Nancy E., Hershey, Pa.
 White, Elizabeth Atkinson, Greenville
 Whitaker, Patricia Gaye, Fayetteville
 Whitney, Suzanne Ruth, Arlington, Va.
 Whittaker, Betsy Virginia, New Castle, Pa.



Third Row:
 Whittenton, William Ransom, Reidsville
 Wiggins, Joseph A., Jr., Tyner
 Wiggs, Carol Joann, Princeton
 Wilder, Henry Milton, Jr., Sanford
 Wilfong, James Edward, Claremont
 Williams, Augustus Collier, III, Delta Upsilon,
 Deal, Md.
 Williams, Bob Lee, Hickory



Fourth Row:
 Williams, David Michael, Kinston
 Williams, Henry Richard, Hamlet
 Williams, Joseph Bryan, III, St. Anthony Hall,
 Stamford, Conn.
 Williams, Susan Ann, Newton Grove
 Williams, Willis Howard, Robbins
 Wilson, Elizabeth Stuart, Durham
 Wilson, Margaret Ann, New Castle, Pa.



Fifth Row:
 Wilson, Nancy Franklin, Richmond, Va.
 Windham, Aubrey Bright, Jr., Durham
 Wood, Allison Eugene, Jamestown
 Wood, Carl Sherrill, High Point
 Wood, Evan Harvey, Charlotte
 Wood, Wallace Winchell, Goldsboro
 Woolman, Mary Margaret, Denver, Col.



Sixth Row:
 Worth, Hal Venable, Zeta Psi, Raleigh
 Wyrick, Priscilla Blakeney, Chi Omega,
 Greensboro
 Yeary, Janet Evelyn, Stanford, Ky.
 Yelverton, John Raymond, Goldsboro
 Yokley, Raymond Ross, Denton
 Yokeley, Richard Thor, Winston-Salem
 Young, J. Blake, Kappa Sigma,
 Washington, D. C.



Seventh Row:
 Young, Linda Helen, Bronxville, N. Y.
 Young, Wilbur Ruth, Charlotte
 Zachary, Frank Edward, Delta Sigma Pi,
 Asheville
 Zanetti, DeDee M. L., Ridgefield, Conn.



January



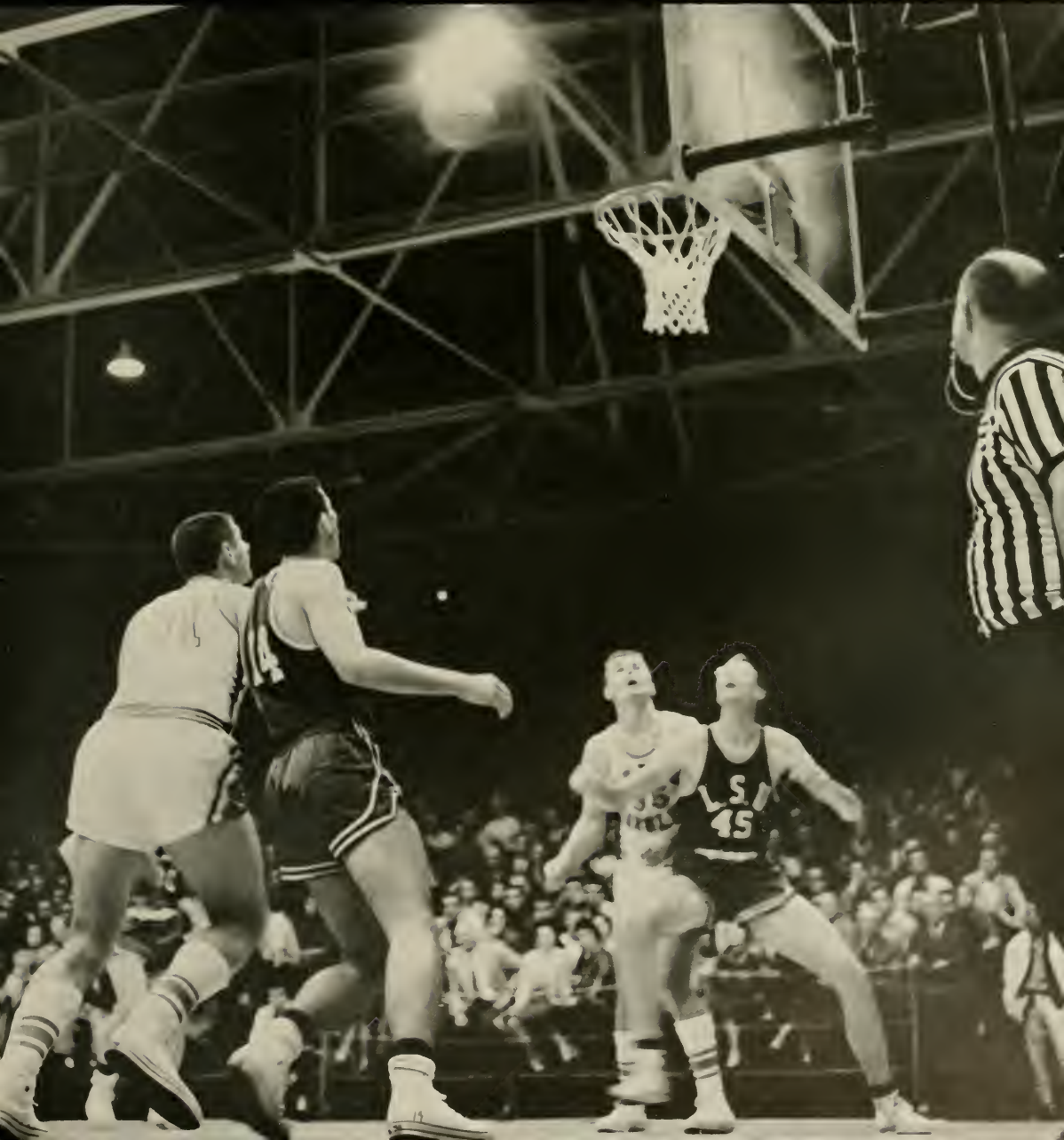

GRAHAM MEMORIAL



MR. HOWARD HENRY
Director



BOARD OF DIRECTORS — First Row: Mr. Howard Henry, Angus Duff, Dr. George Daniel, Sistie Boatwright, Judy Albergotti, Mr. Kai Jurgensen, Miss Katherine Carmichael, Dr. Rashi Fein, Bob Reardon, Doug Fambrough, Joe Oppenheimer, Ed Riner. Second Row: David Grigg, Mr. J. Maryon Saunders, Mr. John Sanders, R. V. Fulk, Dr. Douglas Sessoms.



PRODUCTIONS BOARD — Seated: Pam Patterson, Mary Stewart Baker, Anne Towers. Standing: R. V. Fulk, Don Marshburn, Joe Bell, Inman Allen.

GRAHAM MEMORIAL



The cast of the Petite Dramatique Production of "Solid Gold Cadillac."

Petite Musicale presents pianist Charles Vardell in Hill Hall.





R. V. FULK
President

Graham Memorial, our student union, has sought to bring together all phases of campus life — the academic, the recreational, the cultural, and the social. The purpose of the union is to meet every student's needs while he is attending the university. Besides presenting a campus-wide program for the students, Graham Memorial seeks to develop leadership and responsibility by encouraging student participation. With this in mind, many committees have been organized to give students an opportunity to take part in the various G.M. activities. These committees are: drama, films, star series, music, current affairs, calendar, publicity, social, tournaments, and house. The members plan activities for the entire year, from appearances by big-name entertainers to bridge tournaments, from combo parties to political discussions.

Cultural entertainment, open houses after football games, free flicks each weekend, receptions for guests of the university, and the presentation of student-produced drama, such as *The Solid Gold Cadillac*, are merely a few of the many functions sponsored by G.M.A.B. The Productions Board has brought such artists as Marcel Marceau, the Weavers, Pete Seeger, and Varelend Bailly. The highlight of the spring is *Sound and Fury*, an original musical which is student written, student produced, and student acted.

The doors to Graham Memorial are always open and every student is welcome. Graham Memorial is the living room of the campus.

GRAHAM MEMORIAL ACTIVITIES BOARD

COMMITTEE HEADS — Seated: Anne Towers, Jayne Hayes, Leafy Pollock, Pam Patterson, Mary Stewart Baker. Standing: Inman Allen, Joe Bell, Warren Williams, Henry Mayer, Warner Bass, Jim Hynes.



Seniors



Now at last that mad lesson about life and friends and the meaning of them all ends. And that teasing doubt has attacked our minds through this whole year, asking, re-asking, what will we do when this is all over; how will we manage these hands, direct these feet; will the passions be controlled, the temper mastered, the goal achieved, the drive consummated? Or will we have to learn all anew in life's harder, more industrious school? We think not. We believe we've learned a lot already — rushing from class to GM, from Y Court to the football game, from the library to Memorial Hall, from a big weekend to a blue Monday. Come back to us, as you will, in the face and the image of thousands. Continue Mr. and Miss Alumna, as you will, in the love and admiration of millions.

MOYER SMITH
President

KAY KIRKPATRICK
Social Chairman

JOHN RENGER
Vice-President

ANNE TOWERS
Secretary

JOHN SCHROEDER
Treasurer





SENIOR

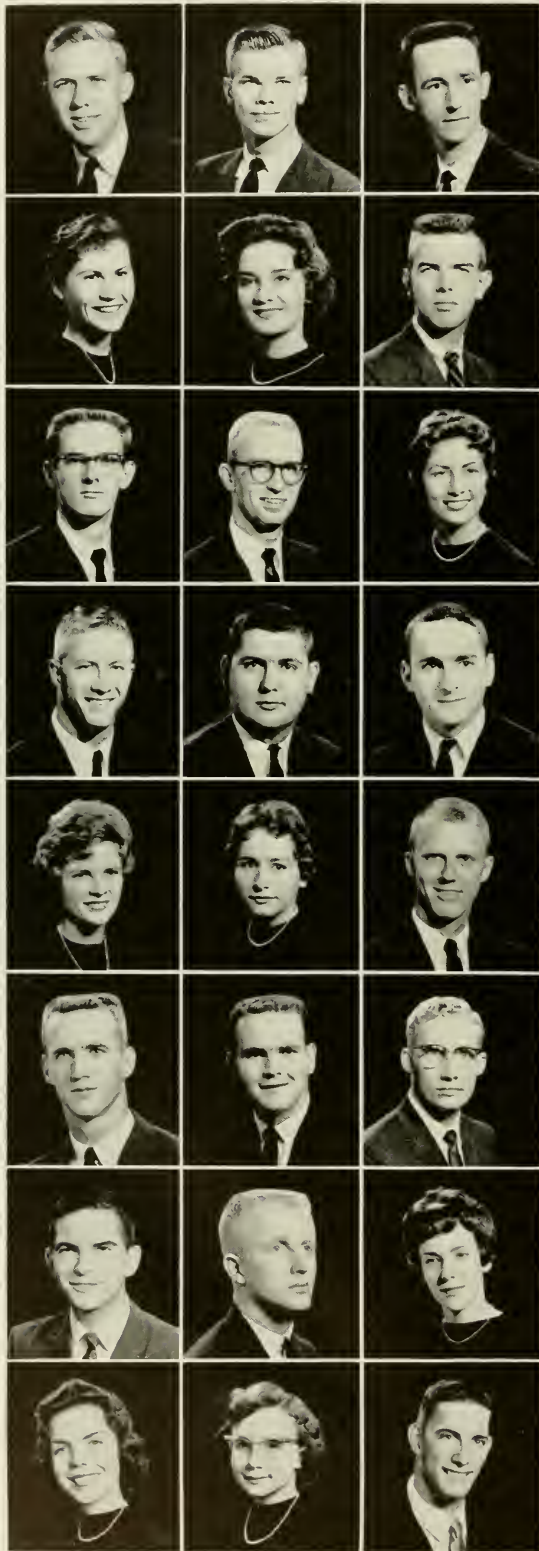

ABBOTT, JAMES ALLEN Raleigh
A.B. IN ECONOMICS. University Club (1); University Party (2); Y.M.C.A.

ABERNETHY, WILLIAM MILLER Hickory
A.B. IN POLITICAL SCIENCE. Lutheran Student Association (4); Y.R.C. (4); Y.M.C.A. (4).

ADAMS, GRAHAM CLEVEARN Rocky Mount
A.B. IN ENGLISH. Dormitory Officer (2); G.M.A.B. (2); I.D.C. (2); Student Government (2, 4).

ADAMS, JEANNE MARIE Durham
A.B. IN FRENCH. Sound and Fury (2).

ALBERGOTTI, JUDITH ANN Orangeburg, S. C.
A.B. IN SOCIOLOGY. Pi Beta Phi; C.U.S.C. (4); G.M.A.B. (4); N.S.A. (4); Student Government, Secretary (4); University Party (3, 4); Y.W.C.A.; Angel Flight; State Student Legislature.

ALDRIDGE, ROBERT PATTEN, JR. Durham
A.B. IN JOURNALISM. A.F.R.O.T.C. (1, 2, 3, 4); Arnold Air Society (1, 2, 3, 4); Band (1).

ALEXANDER, RICHARD BARNHARDT Burlington
B.S. IN CHEMISTRY. Alpha Chi Sigma, Phi Eta Sigma; Baptist Student Union (1); Cardboard (1).

ALEXANDER, ROY DAVIDSON Swannanoa
A.B. IN POLITICAL SCIENCE. Cardboard (1, 2); Dormitory Officer (2); I.D.C. (2, 3); Student Government (3, 4); Student Party (3); Society of Janus (3, 4).

ALLEN, JULIA BANNER Raleigh
A.B. IN SOCIOLOGY. Dormitory Officer (4); Orientation Counselor (4); University Party (3, 4); Y.W.C.A. (3, 4).

ALLEN, WILLIAM REYNOLD, III Goldsboro
A.B. IN ENGLISH. Kappa Sigma, Phi Eta Sigma; Orientation Counselor (4); University Party (1, 2, 3, 4).

AMAN, JERRY HEDRICK Jacksonville
A.B. IN ECONOMICS. Phi Kappa Sigma; Track (1, 2).

ASHENDORF, WILLIAM HERBERT Charlotte
B.S. IN BUSINESS ADMINISTRATION. Tau Epsilon Phi; G.M.A.B. (1); Hillel Foundation (1, 2, 3, 4).

ATKINS, NAN-GRAY Atlanta, Ga.
A.B. IN ENGLISH. Pi Beta Phi; Canterbury Club; University Party; Y.W.C.A.; Student Government (4).

AUGUSTINE, JANE LAWRENCE Bellefontaine, Ohio
A.B. IN FRENCH.

AUSTIN, LAWRENCE BYRON, III Hixson, Tenn.
A.B. IN MATHEMATICS. Phi Delta Theta; G.M.A.B. (2); I.F.C. (1, 2, 3, 4); Monogram Club (2, 3, 4); N.R.D.T.C. (1, 2, 3, 4); Order of Golden Fleece (3, 4); Order of the Grail (2, 3, 4); Order of the Old Well (3, 4); Orientation Counselor (2, 3); Soccer (1, 2, 3, 4); Student Government (2, 3); Track (1); Westminster Fellowship (1, 2, 3, 4).

AUSTIN, RICHARD MAURICE Hamlet
A.B. IN ENGLISH. Phi Theta Kappa; Westminster Fellowship (1, 2, 3, 4).

AUTRY, GENE ALEXANDER Bunnlevel
B.S. IN BUSINESS ADMINISTRATION. Delta Sigma Pi; A.F.R.O.T.C. (1, 2, 3, 4).

AVERY, LARRY EARL Erwin
B.S. IN MEDICINE. Alpha Beta Gamma (1, 2).

AYCOCK, JAMES EDWARD Currituck
A.B. IN JOURNALISM. Track (1).

BABB, WAYNE ARNOLD Brevard
A.B. IN HISTORY. Daily Tar Heel (3, 4); Dance Committee (3, 4); Dormitory Officer (3, 4); Football (1); I.D.C. (3, 4); Order of the Old Well; Orientation Counselor (3, 4); Student Government (3, 4); Student Legislature (3, 4); Student Party (3, 4); University Party (3, 4); Westminster Fellowship (4); Yackety Yack (3); Y.D.C. (1, 2, 3, 4); Y.M.C.A. (1, 2, 3, 4); Student Athletic Council (3, 4).

BAENSCH, BEATE TINA Washington, D. C.
A.B. IN GERMANICS. Kappa Delta; Angel Flight (2); Cosmopolitan Club (3, 4); Orientation Committee (4); Y.W.C.A. (4); Orientation Counselor (3).

BAILEY, BEVERLY ANN Clarksburg, W. Va.
A.B. IN EDUCATION. Alpha Delta Pi; Canterbury Club (3, 4); G.M.A.B. (3); Orientation Counselor (3); University Chorus (3, 4); Y.W.C.A. (3, 4).

BAIN, LEHOMA AUDREY Homestead, Fla.
A.B. IN ENGLISH. Dormitory Officer (4); Orientation Counselor (4); University Chorus (3, 4); Wesley Foundation (3, 4).

BAKER, CHARLES HENRY, III Miami, Fla.
B.S. IN BUSINESS ADMINISTRATION. Basketball (1); N.R.O.T.C. (1, 2, 3, 4); Tennis (3).

CLASS OF '61

BAKER, EARL M. Philadelphia, Pa.
A.B. IN POLITICAL SCIENCE. Debate Team (3, 4); Y.R.C. (3, 4); Y.M.C.A. (3); Carolina Christian Fellowship (3, 4).

BAKER, MARY STEWART Shreveport, La.
A.B. IN JOURNALISM. Pi Beta Phi; Canterbury Club (3, 4); Carolina Symposium (3, 4); Daily Tar Heel (3, 4); G.M.A.B. (3, 4); N.S.A. (4); Orientation Committee (3, 4).

BALLENGER, ANTHONY WAYNE Chapel Hill
A.B. IN ART.

BALLOU, NELLIE HOLMES PEARSON Oxford
A.B. IN BOTANY. Chi Omega; Canterbury Club (4); Orientation Counselor (4); University Party (3, 4); W.A.A. (3, 4); Y.W.C.A. (3, 4).

BARBER, CAROLE LOUISE Chattanooga, Tenn.
A.B. IN ENGLISH. Canterbury Club (3, 4); University Party (4); Y.W.C.A. (4).

BAREFOOT, GARY FENTON Dunn
A.B. IN EDUCATION. Student N.E.A. (3, 4); Yackety Yack (3, 4).

BARKER, ERNEST GAIL, JR. Raleigh
A.B. IN ENGLISH. Delta Phi Alpha; Carolina Quarterly; G.M.A.B.; Student Party; Y.M.C.A.

BARNES, JAMES WILLARD Lasker
B.S. IN BUSINESS ADMINISTRATION.

BARNETT, ANNE ALEXANDER Jacksonville, Fla.
A.B. IN ENGLISH. Chi Omega; Canterbury Club; Orientation Counselor; University Party; Y.W.C.A.

BAUCOM, JIM PRESTON Concord
A.B. IN ENGLISH. Alpha Epsilon Delta.

BAYNES, ROBERT GENE Greensboro
A.B. IN ENGLISH. Pi Kappa Alpha; Carolina Symposium (3); G.M.A.B. (2); N.R.D.T.C. (1); Student Government (2, 3); Attorney General (4); Orientation Counselor (3).

BEANE, KENNETH DEWITT Charlotte
A.B. IN RADIO, TELEVISION AND MOTION PICTURES. Cosmopolitan Club (3); Dormitory Officer (4); Men's Glee Club (3, 4).

BEATY, LORRAINE Siler City
A.B. IN EDUCATION. Westminster Fellowship (3, 4); Y.W.C.A. (3, 4); Chapel Hill Club (3, 4).

BEDSOLE, BEVERLY ANN Stedman
A.B. IN EDUCATION. Alpha Gamma Delta; Carolina Handbook (1); Dormitory Officer (1); Publications Board (3); Splash Club (3); Student N.E.A. (3, 4); Student Party (1, 2, 3); W.A.A. (1, 2, 3); Wesley Foundation (2, 3); Y.W.C.A. (1).

BENFIELD, HERMAN LARRY Mooresville
B.S. IN INDUSTRIAL RELATIONS. Delta Sigma Pi; Daily Tar Heel; Dance Committee; Orientation Committee (4); Orientation Counselor (4); Press Club (3, 4); University Party (4); WUNC (1, 2).

BENNER, GERELD S. Columbus
B.S. IN CHEMISTRY. Band (3); Fencing (3, 4); Orchestra (3, 4); Wind Ensemble (3, 4).

BENNETT, CHARLES LANDIS Raleigh
A.B. IN POLITICAL SCIENCE.

BENZIO, RICHARD LOUIS Connellsville, Pa.
B.S. IN BUSINESS ADMINISTRATION. Delta Sigma Pi; Dormitory Officer (3, 4); Football (1, 2, 3); I.D.C. (3, 4).

BERNHARDT, ROBERT LINN, III Salisbury
B.S. IN MATHEMATICS. Fencing Club (3, 4).

BERRYHILL, WILLIAM SCOTT, JR. Charlotte
B.S. IN EDUCATION. Westminster Fellowship (4).

BIDDULPH, BARBARA ALIDA Summit, N. J.
A.B. IN HISTORY. Delta Delta Delta; Dormitory Officer (3); Orientation Counselor (4); University Party (3, 4); W.A.A. (3, 4); Y.W.C.A. (3, 4).

BIGGERS, FOY JEROME Concord
A.B. IN HISTORY. Dormitory Officer (2, 3); I.D.C. (2, 3).

BIGGERSTAFF, FRANKLIN LEE Burlington
B.S. IN BUSINESS ADMINISTRATION. Sigma Phi Epsilon, Phi Eta Sigma; Student Council (3, 4); University Party (2, 3, 4); Wesley Foundation (1, 2, 3, 4); Y.M.C.A. (1, 2, 3, 4).

BINKLEY, RUBY MAE King
A.B. IN MEDICAL TECHNOLOGY.



SENIOR



BIRKE, RONALD LEWIS Charlotte
 B.S. IN CHEMISTRY. Tau Epsilon Phi, Alpha Chi Sigma; Hillel Foundation (2, 3, 4); G.M.A.B.; Student Party (2)

BIVENS, ELIZABETH WELCH Alderson, W. Va.
 A.B. IN CHEMISTRY. Kappa Kappa Gamma; Orientation Counselor (4); University Party (3, 4); Y.W.C.A. (3, 4).

BLACK, STANLEY WARREN, III Charlotte
 A.B. IN ECONOMICS. Delta Upsilon, Phi Eta Sigma; Amphoterethen (3, 4); Daily Tar Heel (1, 2); Debate Council (4); Di-Phi Society (1, 2, 3, 4); G.M.A.B. (3); Men's Glee Club (1, 2, 3, 4); Order of the Old Well (3, 4); Orientation Counselor (2, 3).

BLACKBURN, JOHN OGBURN High Point
 A.B. IN SPANISH. Dance Committee (3, 4); Dormitory Officer (3); I.D.C. (3); Men's Glee Club (2, 3); N.R.O.T.C. (1, 2, 3, 4); WUNC (1, 2, 3).

BLACKWELL, ERNEST RAY Lumberton
 B.S. IN BUSINESS ADMINISTRATION.

BLAKE, JOSEPH GADDY Salisbury
 A.B. IN ENGLISH. Sigma Chi.

BLOODWORTH, ROBERT WILLIAMS, JR. Fayetteville
 A.B. IN ENGLISH.

BLOOM, HARRY EMMANUEL, JR. Baltimore, Md.
 B.S. IN CHEMISTRY. Phi Delta Theta; Newman Club (1, 4); Swimming (1, 2, 3, 4).

BLUME, THOMAS FREDERICK Harrisburg
 A.B. IN ENGLISH. Alpha Epsilon Delta; I.D.C. (4); Men's Glee Club (3); Orientation Counselor (4); Y.M.C.A. (4).

BLYTHE, MARSHALL McCOY Charlotte
 B.S. IN BUSINESS ADMINISTRATION. Chi Phi, President (3); I.F.C. (3); Orientation Counselor (4); University Party (1, 2, 3, 4); Y.W.C.A. (1, 2).

BOGGAN, MICHAEL D. Brunswick, Ga.
 A.B. IN ZOOLOGY. Kappa Alpha; Baptist Student Union (3, 4); Orientation Counselor (4); Student Government (4); University Party (3, 4); Y.M.C.A. (3, 4).

BOHANNON, SARAH STUART Charlotte
 A.B. IN HISTORY. Chi Omega; Carolina Forum (4); Orientation Counselor (4); Student Legislature (4); University Party (3, 4); Y.W.C.A. (3, 4).

BOLES, JOHN RICH Charlotte
 B.S. IN INDUSTRIAL RELATIONS. Delta Sigma Pi; I.D.C. (2); Monogram Club (3, 4); Newman Club (1, 2, 3, 4); Student Party (1, 2, 3, 4); Wrestling (2); Y.M.C.A. (1, 2); Track (1, 3, 4).

BOLICK, CARROLL LEE Hickory
 B.S. IN BUSINESS ADMINISTRATION. Baseball (1, 2, 3, 4).

BOLICK, CHRISTINE ROWE Hickory
 A.B. IN EDUCATION. Student NEA.

BONNYCASTLE, SARAH EVERETT Louisville, Ky.
 A.B. IN EDUCATION. Kappa Kappa Gamma; Canterbury Club (3, 4); Orientation Counselor (4); University Party (3, 4); Women's Honor Council (4); Y.W.C.A. (3, 4).

BONTEMPO, ROBERT HENRY Springfield, Mass.
 A.B. IN FRENCH. Dormitory Officer, President (3); Golf (1, 4); I.D.C. (2, 3); Newman Club (1, 2, 3, 4); Society of Janus (3, 4).

BOOKER, SHIRLEY SLAUGHTER Bristol, Va.
 A.B. IN HISTORY. Alpha Gamma Delta; Orientation Counselor (4); Panhellenic Council (3); Student Government (3); University Party (3, 4); Westminster Fellowship; Y.W.C.A. (3, 4).

BORDEN, DANA BROWNRIGG Goldsboro
 A.B. IN ENGLISH. Chi Omega; University Party (3, 4); Y.W.C.A. (3, 4); Student Government.

BOSS, GEORGE WELLS Winston-Salem
 B.S. IN INDUSTRIAL RELATIONS. Phi Gamma Delta; Baseball (1); Gorgon's Head (3, 4); I.F.C. (2); Orientation Counselor (2); Student Government (3); University Party (1, 2, 3, 4); Attorney General's Staff.

BOWDEN, DORIS ELAINE Summerfield
 A.B. IN PSYCHOLOGY.

BOYKIN, WILBER RAY Zebulon
 B.S. IN PHYSICS. Phi Eta Sigma; Baptist Student Union (2, 3, 4).

BRACKETT, RALPH EUGENE Lake Junaluska
 B.S. IN BUSINESS ADMINISTRATION. Alpha Kappa Psi; Baptist Student Union (4); Y.D.C. (3).

BRENNAN, EDWARD MICHAEL Woodside, N. Y.
 A.B. IN ENGLISH. Sigma Nu; Football (1, 2, 3, 4); Monogram Club (4); Newman Club (3, 4); University Party (3, 4).

CLASS OF '61

BRITT, RONALD PAUL Bladenboro
A.B. IN POLITICAL SCIENCE. I.D.C. (3); Dormitory Officer, Treasurer (2); President (3); Student Legislature (3, 4); Student Party (1, 3); Y.D.C.; Y.M.C.A. (1, 2, 3, 4).

BRODIE, ELIZABETH THORP Scotland Neck
A.B. IN EDUCATION. **Kappa Delta**; Canterbury Club (3); Orientation Counselor (4); Student N.E.A. (3); Women's Honor Council (4); Women's Residence Council (3); Y.W.C.A. (3, 4).

BROOKS, DAVID ALLEN Burlington
A.B. IN ENGLISH. Band (1, 2); Cardboard (1); Di-Phi Society (1); Dormitory Officer (2); Student Party (1, 2); University Club (2); Wesley Foundation (1, 2, 3, 4); Y.M.C.A. (3).

BROWN, CHARLES MELVIN, JR. Marion
A.B. IN MATHEMATICS. Band (1); N.R.D.T.C. (1, 2, 3, 4); Student Party (1, 2); Tennis (1).

BROWN, DANIEL ELMER Selma
A.B. IN ENGLISH. **Alpha Epsilon Delta**, **Alpha Phi Omega**; Baptist Student Union (1, 2, 3, 4); Carolina Symposium (3); G.M.A.B. (2, 3); Student Government (3, 4); Student Legislature (1, 2, 3); Student Party (1, 2, 3, 4); **Yackett Yack** (3); Y.M.C.A. (3, 4); Dormitory Officer (2).

BROWN, JAYNE Troutman
B.S. IN INDUSTRIAL RELATIONS. University Party (3, 4); Wesley Foundation (4); Y.D.C. (3, 4); Y.W.C.A. (4).

BROWN, JOHN RALSTON Hamilton, Ohio
A.B. IN ECONOMICS. **Chi Phi**; Canterbury Club (1, 2, 3, 4); **Daily Tar Heel** (2, 3); Golf (1, 2); I.F.C. (1, 2); Orientation Committee (4); Orientation Counselor (3); Student Government (4); Student Legislature (1, 2); University Party (1, 2, 3, 4); Y.M.C.A.

BROWN, LARRY WESLEY Greensboro
B.S. IN PHYSICS. **Phi Beta Kappa**, **Delta Phi Alpha**, **Phi Eta Sigma**.

BROWN, NANCY CARROLL Denton
A.B. IN JOURNALISM. **Daily Tar Heel** (3); Press Club (3, 4); Y.R.C. (3).

BROWN, SARAH ELIZABETH Louisburg
A.B. IN EDUCATION. Student NEA (2, 3, 4).

BROWN, WALTER VON Charlotte
B.S. IN BUSINESS ADMINISTRATION. Di-Phi Society (3, 4); Westminster Fellowship (2, 3, 4); WUNC (2).

BROWNING, WILLIAM EVAN Murphy
B.S. IN MATHEMATICS. Swimming (1, 2).

BRUCE, ALMERA LEVERETTE Greenville, S. C.
A.B. IN EDUCATION. Baptist Student Union (3, 4); Cosmopolitan Club (3, 4); G.M.A.B.; N.S.A.; Orientation Committee; Orientation Counselor; Student N.E.A.; Y.W.C.A.; Student Government.

BRUCE, SARAH JANE Greensboro
A.B. IN HISTORY. **Delta Delta Delta**; Orientation Counselor; Women's Council; Women's Residence Council.

BRYAN, FLOYD TALMADGE Ahoskie
A.B. IN ENGLISH. **Sigma Nu**, **Phi Mu Alpha Sinfonia**, **Alpha Epsilon Delta**; Band (1); I.F.C. (2, 3); Wesley Foundation (1); Y.M.C.A. (1, 2, 3).

BRYANT, GEORGE BADYER, III Washington, D. C.
A.B. IN JOURNALISM. **Sigma Delta Chi**; Press Club (1, 2, 3, 4).

BUELL, DAVID H. Chapel Hill
B.S. IN PHYSICS. **Delta Phi Alpha**.

BUIS, PETER DAVID, JR. Wilmington
B.S. IN INDUSTRIAL RELATIONS.

BULLARD, AMOS JONES, JR. Autryville
A.B. IN SOCIOLOGY.

BURGIN, CHARLES EDWARD Marion
A.B. IN ENGLISH. I.D.C. (3, 4); Dormitory Officer (3); Swimming (1, 2).

BUTLER, GEORGE SIMEON Roseboro
B.S. IN PHYSICS. Band (1, 2, 3); Baptist Student Union (1, 2); Radio Club (1, 2, 3, 4).

BUTLER, LINDLEY SMITH Spray
A.B. IN HISTORY. N.S.A. (2); Student Party (1, 2); Wesley Foundation (1, 2); Y.M.C.A. (1, 2, 3, 4).

BYERS, MICHAEL LEROY Cornelius
A.B. IN ECONOMICS. **Chi Phi**; A.F.R.O.T.C. (1); Arnold Air Society (1); University Party (1, 2, 3, 4); Westminster Fellowship; Wrestling (2, 3, 4); Y.M.C.A.; Sabre Air Command (1).

BYRD, NEIL ALLEN Bunnlevel
A.B. IN HISTORY.





BYRUM, REBA KATHLEEN Henderson
A.B. IN EDUCATION. Alpha Delta Pi; Angel Flight (3, 4); University Party; Y.W.C.A.

CABE, WILLIAM THOMAS Brevard
B.S. IN INDUSTRIAL RELATIONS.

CADMUS, LAURELLEN M. Rochester, N. Y.
A.B. IN SOCIOLOGY. Alpha Gamma Delta; Cardboard (3); Newman Club (3, 4); Orientation Counselor (4); Student Government (3, 4); University Party (4); W.A.A. (3, 4); Y.W.C.A. (3, 4); Daily Tar Heel (3, 4).

CAMPBELL, ROY, JR. Charlotte
A.B. IN ENGLISH. Sigma Chi; A.F.R.O.T.C. (1, 2); Canterbury Club (1, 2, 3, 4); Dormitory Officer (2); Golf (1, 2, 3); I.F.C. (4); Student Council (3); University Party (1, 2, 3, 4); Y.M.C.A. (1, 2, 3, 4).

CANNON, ROBERT LAURENCE, JR. Kinston
B.S. IN MATHEMATICS. Phi Mu Alpha Sinfonia, Treasurer (4); Pi Mu Epsilon, Phi Eta Sigma, Delta Phi Alpha, Phi Beta Kappa; Band (1, 2, 3, 4); Baptist Student Union (3, 4); Orientation Counselor (3, 4); University Club (2); Yackety Yack (2); Wind Ensemble (1, 3, 4).

CANUPP, JOHN KENNETH Concord
A.B. IN SOCIOLOGY. Baptist Student Union (2); Dormitory Officer (2), President (3); I.D.C. (3); Men's Glee Club (2, 3), President (4).

CARMODY, TERENCE FRANCIS Jericho, N. Y.
A.B. IN ENGLISH. Y.R.C. (1, 2); Newman Club (1, 2).

CARPENTER, DOROTHY ELIZABETH Laurinburg
A.B. IN EDUCATION. Orientation Counselor (4); Student N.E.A. (4); Westminster Fellowship (3); Y.D.C. (4).

CARRAWAY, JAMES ROBERT Jacksonville
A.B. IN EDUCATION. Student N.E.A. (4); Y.D.C. (4).

CARVER, CHARLES ALBERT, III Ann Arbor, Mich.
B.S. IN BUSINESS ADMINISTRATION. Canterbury Club (1, 2, 3, 4); I.D.C. (2, 3); Student Party (2, 3); Y.M.C.A. (1, 2, 3, 4).

CAVAS, ANTHONY JOHN High Point
B.S. IN BUSINESS ADMINISTRATION. Cardboard (2); Dormitory Officer, President (3); I.D.C. (2).

CHADWICK, DOROTHY JEWELL Gloucester
A.B. IN EDUCATION. Alpha Gamma Delta; Student N.E.A. (1, 2, 4); Wesley Foundation (3, 4); Women's Residence Council (4); Y.D.C. (4).

CHAPMAN, CAROL ANN Florence, S. C.
A.B. IN EDUCATION. Stray Greeks (3, 4); Phi Mu; Carolina Women's Council (3); Secretary (4); Dormitory Officer (4); Orientation Counselor (4); Student N.E.A. (3, 4).

CHAPMAN, LOUISE HARDIE Raleigh
A.B. IN ENGLISH. Chi Omega; Panhellenic Council (4); Student Legislature (4); University Party (3, 4); Y.W.C.A. (3, 4).

CHAPMAN, ROBERT LOUIS Durham
B.S. IN INDUSTRIAL RELATIONS. A.F.R.O.T.C. (1); Baseball (1); Football (1); Track (2); Y.M.C.A. (3).

CHARD, BETTY ANN Fayetteville
A.B. IN ENGLISH. Carolina Playmakers (3, 4); Dormitory Officer (4); Y.D.C. (3, 4); Y.W.C.A. (3, 4).

CHARPIN, MAURICE JEAN Lyon, France
B.S. IN BUSINESS ADMINISTRATION.

CHASTAIN, CARL ROBERT, JR. High Point
A.B. IN ENGLISH. Alpha Epsilon Delta; Baptist Student Union (1, 2, 3, 4); Student Party (2).

CHERRY, STARKEY MOORE Mt. Olive
A.B. IN EDUCATION. Student N.E.A. (4); Y.W.C.A. (4).

CHILDS, ROBERT MICHAEL Wilson
A.B. IN HISTORY. Phi Beta Kappa, Phi Eta Sigma, Phi Alpha Theta; Band (1, 2, 3); Carolina Symposium (2, 3); Dormitory Officer (2), President (3); I.D.C. (2, 3); Vice-President (4); Order of the Grail (3), Scribe (4); Order of the Old Well (3); Vice-President (4); Orientation Counselor (2, 3, 4); Student Government (3, 4); Society of Janus (2, 3), Praeceptors (4); State Student Legislature (3).

CLARK, RICHARD ALAN Statesville
A.B. IN HISTORY. Cheerleader (2, 3, 4); Wesley Foundation (2, 3, 4); Y.M.C.A. (3, 4).

CLARK, ROBERT BURNS Monroe
A.B. IN POLITICAL SCIENCE. Kappa Alpha; Orientation Counselor (2); Track (1, 2); University Party (1, 2, 3, 4).

CLARK, WILLIAM LEE Varina
B.S. IN BUSINESS ADMINISTRATION. Band (1); I.D.C. (2).

CLAYTON, EDWARD LEWIS, JR. Tarboro
A.B. IN HISTORY. Phi Kappa Tau; Canterbury Club (1, 2, 3, 4).

CLASS OF '61

CLEMENCE, LAURA ANN Salisbury
A.B. IN POLITICAL SCIENCE. Carolina Symposium (3); Orientation Counselor (4); Y.D.C. (4); Y.W.C.A. (3, 4); Carolina Women's Council (3); Treasurer (4).

CLEMENT, CHARLES EWING Charlotte
A.B. IN POLITICAL SCIENCE. Sigma Chi; I.F.C. (2, 3, 4); Student Government (3, 4); University Party (1, 2, 3, 4); Y.M.C.A. (1, 2, 3, 4).

CLINE, GARY LAMAR Durham
B.S. IN INDUSTRIAL RELATIONS.

CLIPPARD, JUDITH TERISSA Charlotte
A.B. IN HISTORY. Yackety Yack (4); Y.W.C.A. (3, 4); U.N. Seminar (3, 4).

COBB, GEORGIA BORDEN Goldsboro
A.B. IN ENGLISH. Chi Omega; University Party (3, 4); Y.W.C.A. (3); Order of the Old Beanbirds (4).

COBLE, BRENDA Monroe
A.B. IN EDUCATION. Alpha Gamma Delta; Student N.E.A. (3, 4); Student Party (3); Westminster Fellowship (3, 4).

COCHRAN, VIRGIL MICKEY Washington
A.B. IN ENGLISH. Dormitory Officer (2, 3); Student N.E.A. (3, 4); Y.M.C.A. (1, 2).

COCKRELL, ARTHUR ELLIOTT Rocky Mount
B.S. IN BUSINESS ADMINISTRATION. Dormitory Officer (1, 2); I.D.C. (1); Student Party (1).

COGGINS, BOYD WAYNE Sanford
B.S. IN BUSINESS ADMINISTRATION.

COLLIER, HAL FRANKLIN Bladenboro
A.B. IN ENGLISH. Baptist Student Union (1, 2, 3, 4).

COLLIER, ISABELLE ELEY La Grange, Ga.
A.B. IN ART HISTORY. Kappa Kappa Gamma; Baptist Student Union; University Party; Y.W.C.A.

COLLIER, WILLIAM A., JR. Charlotte
A.B. IN GEOGRAPHY. Theta Chi; Student Party (3); Vice-Chairman (4); Y.M.C.A.

COMPTON, NANCY HOLT Raleigh
A.B. IN ENGLISH. Dormitory Officer (4); Wesley Foundation (3, 4).

COOLER, ELSA LOUISE Walterboro, S. C.
A.B. IN CHEMISTRY. Baptist Student Union (4); Y.W.C.A. (4).

COOPER, ELLIOTT TUNSTALL, JR. Baltimore, Md.
A.B. IN ENGLISH. Canterbury Club (1, 2); Daily Tar Heel (1, 2, 3, 4); Student Government (2, 3); University Club (2); Carolina Student Athletic Association.

COOPER, LENOX GORE, JR. Wilmington
A.B. IN ENGLISH. Pi Kappa Alpha.

COPELAND, JANE M. Kinston
A.B. IN EDUCATION. Chi Omega; Orientation Counselor; University Party; Y.W.C.A.

COPELAND, RONALD WILLIAM Apex
B.S. IN INDUSTRIAL RELATIONS. Track (1).

CORBETT, RHODES THOMAS Charlotte
A.B. IN CHEMISTRY. Phi Delta Theta, Alpha Chi Sigma; Carolina Symposium (3); C.U.S.C. (2); N.R.D.T.C. (1, 2, 3, 4); Order of the Old Well (3, 4); Orientation Committee (3, 4); Orientation Counselor (2); Student Government (2, 3); University Party (1, 2); Y.M.C.A. (1).

CORDLE, JOSEPH CLAIBORNE, JR. Greensboro
A.B. IN PSYCHOLOGY. Alpha Phi Omega; A.F.R.O.T.C. (1, 2); Men's Glee Club (3).

COSTELLO, ROBERT CHARLES Chapel Hill
A.B. IN ZOOLOGY. Phi Eta Sigma, Alpha Epsilon Delta; Arnold Air Society (1); A.F.R.O.T.C.; Track (1); Y.M.C.A. (3).

COTTRELL, WALTER DAVID, JR. Hickory
B.S. IN BUSINESS ADMINISTRATION. Sigma Phi Epsilon.

COUGHENOUR, RICHARD NORFLEET, JR. Fayetteville
B.S. IN INDUSTRIAL RELATIONS. University Party (3, 4); Y.M.C.A. (4).

COVILLE, FREDERICK VERNON Atkinson
A.B. IN HISTORY. Pi Kappa Phi.



SENIOR

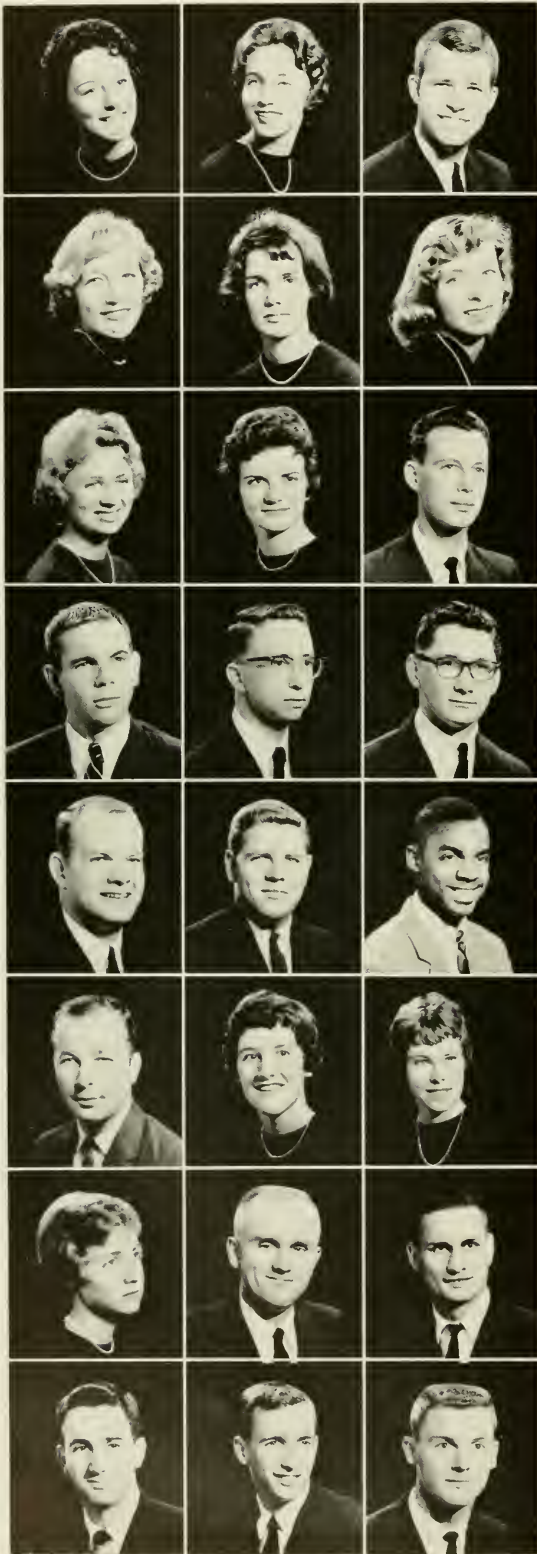

COWART, BRINDA Washington, D. C.
A.B. IN ENGLISH. *Delta Delta Delta*; Canterbury Club (3, 4); G.M.A.B. (3); University Party (3, 4); *Yackety Yack* (3); Y.W.C.A. (3, 4).

COWLES, ELOISE NEELY Statesville
A.B. IN EDUCATION. *Alpha Delta Pi*; Orientation Counselor (4); Student N.E.A. (3); University Party (3); Y.W.C.A. (3).

COX, EDWIN ROSCOE, JR. Rockingham
B.S. IN INDUSTRIAL RELATIONS. *Delta Sigma Pi*; Orientation Counselor (2, 3); Student Government (2, 3, 4); Student Legislature (2, 3); Student Party (2, 3); Wesley Foundation (1).

CRANE, MARJORIE ELLEN Chapel Hill
A.B. IN MUSIC. *Alpha Gamma Delta*; Panhellenic Council (4); University Chorus; Westminster Fellowship (4); WUNC-TV (3, 4).

CRAWFORD, EMILY ANN Rockmart, Ga.
A.B. IN ZOOLOGY. University Party (3); W.A.A. (3, 4); Westminster Fellowship (3, 4); Y.W.C.A. (3, 4).

CREECH, CORTLANDT PRESTON Winston-Salem
A.B. IN ART.

CROMARTIE, ADELAIDE BOGER Randleman
A.B. IN JOURNALISM. *Kappa Tau Alpha*; Carolina Women's Council (4); *Daily Tar Heel* (3, 4); Dormitory Officer (4); Press Club (3, 4); Westminster Fellowship (3, 4).

CROMARTIE, MEREDITH SUE Dunn
A.B. IN EDUCATION. Orientation Counselor (4); Student N.E.A. (4); Y.W.C.A. (3, 4).

CROSS, LANDRUM LEE Charlotte
A.B. IN PSYCHOLOGY.

CRUTCHFIELD, JAMES NORMAN, JR. Greensboro
A.B. IN SOCIOLOGY. University Club.

CULP, JAMES EDWARD, JR. Charlotte
A.B. IN EDUCATION.

CURRIE, DANIEL LEE, JR. Aberdeen
A.B. IN ENGLISH.

CURRIN, GEORGE SPENCER Middleburg
B.S. IN INDUSTRIAL RELATIONS. *Sigma Nu*; A.F.R.O.T.C. (1, 2); Baseball (1, 2).

DANIEL, MARSHALL EMORY, JR. Charlotte
A.B. IN POLITICAL SCIENCE.

DANSBY, DAVID MOZART, JR. Greensboro
A.B. IN POLITICAL SCIENCE. Cosmopolitan Club (2, 3, 4); Orientation Counselor (2); State Student Legislature (3); Y.M.C.A. (1, 2, 3, 4).

DARDEN, GARY HALBERT Castle Hayne
B.S. IN INDUSTRIAL RELATIONS.

DAVENPORT, CLARICE ELIZABETH Rocky Mount
A.B. IN EDUCATION. *Delta Delta Delta*; Angel Flight (3, 4); Orientation Counselor (4); Student N.E.A. (3, 4); University Party (3, 4); W.A.A. (3); *Yackety Yack* (3); Y.W.C.A. (3).

DAVIS, EDITH NASH Morristown, Tenn.
A.B. IN DRAMATIC ART. *Kappa Kappa Gamma*; Carolina Playmakers (3, 4); Carolina Symposium (3); Panhellenic Council (4); Student Government (3, 4); University Party (3, 4); Westminster Fellowship (3, 4); Women's Residence Council (3); Chairman (4).

DAVIS, ELIZABETH GORDON Roanoke, Va.
A.B. IN ENGLISH. *Delta Delta Delta*; Canterbury Club (3, 4); Order of Beanbirds (3, 4); University Party (3, 4); Y.W.C.A. (3, 4); Westminster Fellowship.

DECKER, ALEXANDER HOWARD Greensboro
A.B. IN EDUCATION. Baptist Student Union (1, 2); N.R.O.T.C.

DELK, JOHN LATTIMER Albemarle
A.B. IN PSYCHOLOGY.

DENEMARK, BENNETT G. Sumter, S. C.
B.S. IN BUSINESS ADMINISTRATION. *Pi Lambda Phi*; A.F.R.O.T.C. (1, 2); Arnold Air Society (1, 2).

DEUTSCH, JOSEPH MICHAEL Bayside, N. Y.
B.S. IN INDUSTRIAL RELATIONS. *Delta Psi Omega*; Carolina Quarterly (3, 4); Cosmopolitan Club (3, 4); WUNC (4); Y.R.C. (4).

DEWITT, CHARLES MONCRIEF, JR. Concord
B.S. IN BUSINESS ADMINISTRATION. Baptist Student Union (1); Carolina Symposium (2); Dormitory Officer; Orientation Counselor (2); Student Party (2); Y.M.C.A. (1, 2, 3, 4).

CLASS OF '61

DICKERSON, JAMES PERRY Bunn
 B.S. IN CHEMISTRY. Alpha Chi Sigma.

DICKINSON, JOE THOMPSON Franklin, Tenn.
 B.S. IN BUSINESS ADMINISTRATION. Di-Phi Society (3, 4); Swimming (2); Westminster Fellowship (1, 2).

DICKMAN, R. NEIL Bronxville, N. Y.
 B.S. IN INDUSTRIAL RELATIONS. Phi Kappa Sigma, President; I.F.C.; Tennis (1, 2, 3).



DIVINE, MORRISON WENCESLAUS, III Greensboro
 B.S. IN BUSINESS ADMINISTRATION. Sigma Chi; Baseball (1); Cardboard (1, 2, 3, 4); Dormitory Officer (1); Golf (1); I.F.C. (2, 3); Men's Honor Council (3); Orientation Counselor (2); Student Council; University Club; University Party (1, 2, 3, 4).



DOAR, JULIA AKIN Charlotte
 A.B. IN ENGLISH. Delta Delta Delta; G.M.A.B. (3, 4); University Party (3, 4); Yackety Yack (3); Y.W.C.A. (3).

DONOHOE, CHARLES JOSEPH, JR. Greensboro
 B.S. IN INDUSTRIAL RELATIONS. Phi Kappa Sigma; I.F.C. (3); N.R.O.T.C. (1, 2, 3, 4); Newman Club (1, 2, 3); Vice-President (4); Scabbard and Blade (4); University Party (4); Wrestling (1); Y.D.C. (3, 4); Semper Fidelis Society (3, 4).

DOUGHTIE, ESTHER JONES Memphis, Tenn.
 A.B. IN ENGLISH. Delta Delta Delta; Canterbury Club (3); University Party (3, 4); Yackety Yack (3, 4).



DOUGLAS, SAMUEL PRESTON, JR. Lumberton
 A.B. IN POLITICAL SCIENCE. Pi Kappa Alpha; Dormitory Officer (1); I.D.C. (1); Monogram Club (2, 3, 4) Orientation Committee (3); Student Government; Swimming (1, 2, 3, 4).

DOWDEN, PATRICIA EDWARDS Louisville, Ky.
 A.B. IN PSYCHOLOGY. Delta Delta Delta; Dormitory Officer, Vice-President; Orientation Counselor.

DUFF, ANGUS MACLEAN Greenville
 A.B. IN ENGLISH. Alpha Epsilon Delta, Sigma Alpha Epsilon, Alpha Phi Omega, President (3); Baseball (1, 4); Dance Committee (2), President (3); G.M.A.B., President (3); Order of the Old Well (3, 4); Soccer (1, 2, 3, 4); Carolina Athletic Association, President (3); Athletic Council, Chairman (4); Chairman of G.M. Board of Directors (4); S.E. Association of College Unions, President (4).



DUGGINS, PHILLIP EDWARD Winston-Salem
 A.B. IN POLITICAL SCIENCE. Phi Theta Kappa.

DULANEY, ELLIOTT DAINGERFIELD Monroe
 B.S. IN INDUSTRIAL RELATIONS. Omega Delta Tau; A.F.R.O.T.C. (1); Canterbury Club; Student Legislature (3, 4); Student Party; Y.D.C. (4); Y.M.C.A. (1); Student Government (3, 4).

DUNLAP, WILLIAM MARSHALL Raleigh
 A.B. IN ENGLISH. Phi Delta Theta, Delta Phi Alpha; Basketball (1); Gorgon's Head (3), President (4); Orientation Counselor (2, 4); Sound and Fury (2); Westminster Fellowship (2, 3, 4); Y.M.C.A. (3, 4).



DUNNING, JULIA Atlanta, Ga.
 B.S. IN MATHEMATICS.

DURHAM, VICTOR LEE Burlington
 B.S. IN INDUSTRIAL RELATIONS.

DYER, CHARLES JAMES Chapel Hill
 A.B. IN PSYCHOLOGY.



EANES, RALPH HILL, JR. Thomasville
 A.B. IN HISTORY. Phi Mu Alpha Sinfonia; Band (1, 2, 3, 4); Wesley Foundation (3); Y.D.C. (1); Wind Ensemble (4).

EARGLE, GEORGE MARVIN Greensboro
 B.S. IN MATHEMATICS. Phi Mu Alpha Sinfonia, Pi Mu Epsilon; Band (1, 2, 3, 4); Lutheran Student Association (1, 2, 3), President (4); Orientation Committee (2); Y.M.C.A. (1, 2, 3, 4).

EARNHARDT, ROGER LARRY Monroe
 B.A. IN INDUSTRIAL RELATIONS. Phi Kappa Sigma.

EASLEY, ROBERT WATERS, III Murphy
 A.B. IN POLITICAL SCIENCE. Delta Upsilon, Alpha Phi Omega; Canterbury Club (1, 2, 3, 4); WUNC (2).



EASON, MAY TURNAGE Farmville
 A.B. IN EDUCATION. Kappa Delta; Carolina Women's Council (3); C.U.S.C. (4); Splash Club (3, 4); Student N.E.A. (3, 4); University Party (3, 4); Wesley Foundation (3, 4); Y.W.C.A. (3, 4).

ECKARD, SETH LYMAN Alamance
 A.B. IN DRAMATIC ART. Sigma Phi Epsilon, Alpha Psi Omega; Carolina Play-makers (4); Lutheran Association (4).

EDWARDS, JOSEPH ROGER, JR. Raleigh
 A.B. IN ECONOMICS. Phi Gamma Delta, President (4); Gorgon's Head (3, 4); I.F.C. (3, 4); Orientation Counselor (2); University Party (1, 2, 3, 4).



EFIRD, TOM DAVID Gastonia
 A.B. IN ECONOMICS. Pi Kappa Alpha, President; Phi Eta Sigma; I.F.C. (4); Orientation Committee (3); Orientation Counselor (2, 4); University Party (1, 2, 3, 4); Y.M.C.A. (1, 2).



ELKINS, FRANK CALLIHAN Bladenboro
 A.B. IN ENGLISH. Sigma Phi Epsilon; Baptist Student Union (1, 2, 4); Di-Phi Society (1, 2); Dormitory Officer (2); I.D.C. (2); Men's Glee Club (1); N.S.A. (1, 2); Sound and Fury (1); Student Government (1, 2); Student Legislature (2); Student Party (1, 2); University Club (2); Wrestling (1); Y.D.C. (1, 2, 3); Y.M.C.A. (1, 2); G.M.A.B. (2).

ELLIOTT, BALAAM THALPHONZA, JR. Whiteville
 A.B. IN CHEMISTRY. Cardboard (1, 2); Cosmopolitan Club (1, 2, 3, 4); State Student Legislature (1, 2); Y.M.C.A. (1, 2, 4); Gottingen Exchange Program (3).

ENGLISH, CHARLES ROBERT Brevard
 B.S. IN CHEMISTRY. N.R.O.T.C. (1, 2, 3, 4).

ESKRIDGE, JERRY LEE Shelby
 B.S. IN INDUSTRIAL RELATIONS.

EUBANKS, ROBERT CHESTER, JR. Durham
 A.B. IN HISTORY. Alpha Tau Omega; A.F.R.O.T.C.; Football; Monogram Club (2, 3, 4); Track (1, 2, 3, 4); University Party (3, 4); Y.D.C. (4); Y.M.C.A.

EVANS, ROLAND BENJAMIN Cary
 A.B. IN GERMAN. A.F.R.O.T.C. (1); Band (1, 2); Track (1).

EVES, JOSEPH PEARCE, III Elizabeth City
 A.B. IN GEOGRAPHY. University Party (1, 2); Y.M.C.A. (1, 2, 3, 4).

EVINS, THOMAS MOORE, JR. Durham
 A.B. IN MATHEMATICS. Zeta Psi; Football (1); I.F.C. (1); Soccer (1, 2, 3, 4); University Party (1, 2, 3, 4).

EWING, DOROTHY WINGFIELD Richmond, Va.
 A.B. IN POLITICAL SCIENCE. Chi Omega; University Party (3, 4); Y.W.C.A. (3, 4).

FAIRCLOTH, JAMES MALCOM Roseboro
 B.S. IN BUSINESS ADMINISTRATION. I.D.C. (3, 4).

FAIRES, DORUS EDGAR Hickory
 B.S. IN CHEMISTRY. Alpha Epsilon Delta; Cardboard (1); Daily Tar Heel (2, 3); Lutheran Student Association (1, 2, 3, 4); Orientation Counselor (2); Student Party (1, 2, 3, 4); Y.D.C. (1, 2, 3, 4); Y.M.C.A. (1, 2); Outing Club (3, 4).

FALES, JACK HUDSON Wilmington
 A.B. IN POLITICAL SCIENCE. Orientation Counselor (4); University Party (3, 4); Y.M.C.A. (4).

FARRELL, BETTY SUE Sanford
 A.B. IN EDUCATION. Orientation Counselor (4); Student N.E.A. (4); Y.W.C.A. (3, 4).

FEARING, FREDERICK ALSTON Elizabeth City
 A.B. IN ENGLISH. Kappa Sigma.

FETZER, RICHARD LEE Rocky River, Ohio
 A.B. IN HISTORY. Phi Mu Alpha Sinfonia; President; Band (1, 2, 3); Dormitory Officer (2); Sound and Fury (2); Y.M.C.A. (1, 2, 3, 4); U.N.C. Symphony (1, 2, 3, 4).

FINE, JAMES ALLEN New London
 B.S. IN BUSINESS ADMINISTRATION. Beta Gamma Sigma.

FISHER, C P. WILLIAM, JR. Wake Forest
 A.B. IN EDUCATION.

FISHER, ELIZABETH CONNIE Whitakers
 A.B. IN EDUCATION.

FISHER, J. STANFORD Stedman
 A.B. IN JOURNALISM. Sigma Delta Chi; Daily Tar Heel (1, 2); Orientation Counselor (3).

FLEMING, PATRICIA Jackson Heights, N. Y.
 A.B. IN PSYCHOLOGY. Newman Club (3, 4); Yackety Yack (4); Y.W.C.A. (3, 4).

FLETCHER, JOHN STUART, II Edenton
 B.S. IN INDUSTRIAL RELATIONS. Canterbury Club (1, 2, 4); Carolina Quarterly (3); University Party (1, 2, 4).

FLOYD, WILLIE BENJAMIN, JR. Henderson
 B.S. IN BUSINESS ADMINISTRATION. Delta Sigma Pi; Orientation Counselor (2, 3, 4); Student Government (2, 3, 4); University Party (1, 2); Wesley Foundation (1, 2); Y.M.C.A. (1, 2, 3, 4); P.I.F.C. (3, 4).

FOARD, BEVERLY ANN Charlotte
 A.B. IN SOCIOLOGY. Kappa Kappa Gamma; Orientation Counselor (4); University Party (3, 4); Wesley Foundation (3); Women's Honor Council (3, 4); Y.W.C.A. (3, 4) Order of the Old Beanbirds (4).

FORBES, BARTLEY JOHN Fayetteville
 A.B. IN ART. Canterbury Club; Daily Tar Heel (2, 3, 4); Dormitory Officer (2).

CLASS OF '61

FORD, CARL SPENCER Charlotte
A.B. IN ECONOMICS.

FORTNER, HAROLD HARRIS Anderson, S. C.
B.S. IN BUSINESS ADMINISTRATION Pi Kappa Phi; N.R.O.T.C. (1, 2, 3); Y.D.C. (3, 4); Y.M.C.A. (1, 2).

FORTUNE, SARAH LOUISE Brevard
A.B. IN EDUCATION. Alpha Gamma Delta; Orientation Committee (4); Student N.E.A. (3, 4); University Party (3, 4); W.A.A. (3); Wesley Foundation (4); Y.D.C. (3, 4); Y.W.C.A. (3, 4).

FOSTER, BEVERLEY BOLLING Charlotte
A.B. IN EDUCATION. Canterbury Club (3, 4); University Party (3, 4); Y.W.C.A. (3, 4).

FOSTER, D. RUSSELL, III Kinston
A.B. IN HISTORY.

FOWLER, WESLEY C. Dunn
B.S. IN MATHEMATICS. Kappa Sigma; Football (1, 2, 3, 4); G.M.A.B. (3); I.F.C. (3, 4); Monogram Club (4); University Club (2); University Party (1, 2, 3, 4); Wesley Foundation (1); Yackety Yack (1); Y.M.C.A. (1, 2).

FRALEY, PHILIP SEVIER Bristol, Va.
A.B. IN ENGLISH.

FREEMAN, JOSEPH BROADE Gates
A.B. IN CHEMISTRY. Dormitory Officer, Vice-President (3); I.D.C. (3); Y.M.C.A. (1, 2, 3, 4).

FRENCH, NAZLEE JOYCE Timonium, Md.
A.B. IN ENGLISH. Angel Flight (3, 4); Carolina Quarterly (4); Y.D.C. (3, 4).

FRIEDERICH, NICOLETTE Chapel Hill
A.B. IN POLITICAL SCIENCE. Cosmopolitan Club (2, 4).

FRIEDMAN, KEN Allenhurst, N. J.
A.B. IN LAW. Carolina Quarterly (1); Carolina Symposium (1, 2, 3); Daily Tar Heel (1, 3, 4); Dormitory Officer (2, 3); N.S.A. (1, 2); Orientation Counselor (2, 4); Press Club (3); Student Government (1, 2, 3, 4); Student Legislature (1, 2, 3); Student Party (1); Swimming (1); University Club (3, 4); University Party (2, 3, 4); Carolina Athletic Council (3, 4).

FRITZ, EMILY CATHERINE Asheboro
A.B. IN MATHEMATICS. Alpha Delta Pi; Orientation Counselor (4); University Party (3, 4); Y.W.C.A. (3, 4).

FULK, ROBERT VERNON, JR. Wilmington
A.B. IN ENGLISH. Chi Phi, Phi Eta Sigma, Phi Beta Kappa; Carolina Symposium (1); G.M.A.B., President (4); Men's Glee Club (1, 2, 3); Men's Honor Council, Scribe (3); Vice-Chairman (4); Order of Golden Fleece (3, 4); Order of the Grail (3, 4); Order of the Old Well (3, 4); Order of Beambirds (3, 4); Orientation Committee (3); Orientation Counselor (2); Vice-Chairman (4); Yackety Yack (1, 2).

FULLER, ANITA FREEZE Randleman
A.B. IN HISTORY. Alpha Delta Pi; University Party (3, 4).

FULLER, GEORGIA ANNE Washington
A.B. IN ART HISTORY. Pi Beta Phi; Cheerleader (4); University Party (3, 4); Y.W.C.A. (3, 4).

FULLER, PAUL JOHNSON, JR. Hickory
B.S. IN BUSINESS ADMINISTRATION Kappa Alpha; Men's Glee Club (1, 2, 3); Student Government (3); University Party (1, 2); WUNC (4).

FURCH, PHYLLIS ANN Westfield, N. J.
A.B. IN EDUCATION. Lutheran Student Association (4); Splash Club (4); University Party (4); W.A.A. (4); Y.W.C.A. (4).

GALLAHER, EDGAR GIVENS, JR. Charlotte
A.B. IN ENGLISH. Football (1, 2); Y.M.C.A. (3).

GAMBLE, JAMES WILEY Salisbury
A.B. IN POLITICAL SCIENCE. Student Party (2, 3); Wesley Foundation (1, 2); Y.D.C. (2, 3, 4); Y.M.C.A. (1, 2, 3).

GARNER, REBECCA ANNE Burlington
B.S. IN CHEMISTRY. Carolina Women's Council (4).

GARRISON, DAVID QUITMAN Charlotte
B.S. IN MATHEMATICS. Phi Beta Kappa, Pi Mu Epsilon, Phi Eta Sigma; Dormitory Officer, Vice-President (3); President (4); I.D.C. (4); Orientation Counselor (2, 3); Westminster Fellowship (1, 2, 3, 4).

GATCHELL, BARBARA ELLEN Memphis, Tenn.
A.B. IN ENGLISH. Chi Omega; Canterbury Club (3); Orientation Committee (3); University Party (3); Y.W.C.A. (3).

GATES, M. DIANE Clearwater, Fla.
A.B. IN HISTORY. Kappa Delta; C.U.S.C. (4); University Party (3, 4); Women's Honor Council (4); Y.W.C.A. (2, 3, 4).

GAY, WILLIAM CARL Walstonburg
A.B. IN RADIO, TELEVISION AND MOTION PICTURES. Sound and Fury (2); WUNC (2, 3, 4).



SENIOR



- GENTRY, JAMES FRANKLIN** Forest City
B.S. IN INDUSTRIAL RELATIONS. Y.D.C. (4).
- GIBBONS, ROBERT ALEXANDER, JR.** Lenoir
B.S. IN BUSINESS ADMINISTRATION. Delta Sigma Pi; Baptist Student Union (1, 2); Daily Tar Heel (2); Dormitory Officer (1); Student Party (1, 2, 3, 4); Y.D.C. (4); Y.M.C.A. (1, 2, 3, 4).
- GIBBS, LOIS MAXINE** Brevard
A.B. IN ENGLISH. Student N.E.A. (3, 4); Y.W.C.A. (3, 4).
- GIBSON, LELIA GRAY** Richmond, Va.
A.B. IN BOTANY. Chi Omega; Dormitory Officer (3); Orientation Counselor (4); Sound and Fury (4); University Party (3, 4); Y.W.C.A. (3, 4).
- GIBSON, PAUL CRAWFORD** Rockingham
B.S. IN BUSINESS ADMINISTRATION.
- GIBSON, ROBERT CLAYTON, III** Winchester, Va.
A.B. IN HISTORY. Phi Delta Theta; Canterbury Club (1, 2, 3, 4); Orientation Committee (4); Orientation Counselor (2, 3); Sound and Fury (2); Student Council (3, 4); University Party (1, 2, 3, 4); Yackety Yack (4); Lacrosse (2).
- GILBERT, THOMAS FREDERICK** Chapel Hill
B.S. IN BUSINESS ADMINISTRATION.
- GILLESPIE, MARILYN AMELIA** Sylva
A.B. IN EDUCATION. Baptist Student Union (3, 4).
- GILLIAM, JOHN LANE** Siler City
A.B. IN EDUCATION.
- GIRARD, BABBETTE LOUISE** Winston-Salem
A.B. IN EDUCATION. Pi Beta Phi; Student N.E.A. (3).
- GIVENS, PATRICK AUGUSTUS** Charlotte
A.B. IN ECONOMICS. Sigma Nu; Canterbury Club (2); Track (1); University Party (2); Y.M.C.A. (4).
- GLADDEN, WAYNE KENT** Marion
A.B. IN POLITICAL SCIENCE. Pi Sigma Alpha, Delta Phi Alpha.
- GOLDIN, MARCIA WHITMAN** Brooklyn, N. Y.
A.B. IN ENGLISH.
- GOLDSBOROUGH, MARGARET ANNE** Charlotte
A.B. IN ENGLISH. Kappa Kappa Gamma; Daily Tar Heel (3); Student Government (3, 4); University Party (3, 4); Wesley Foundation (3); Yackety Yack; Women's Handbook, Editor; Student Legislature.
- GOODE, DAVID JOHNSON** Lumberton
A.B. IN HISTORY. Sigma Chi; Golf (1, 2, 4); Y.M.C.A. (1, 2, 3).
- GOODE, ELIZABETH ANN** Connellys Springs
B.S. IN EDUCATION. Student N.E.A. (3, 4); Y.D.C. (4); Y.W.C.A. (3, 4).
- GOODMAN, ANNE HOWES** New Milford, Conn.
A.B. IN ART HISTORY. Carolina Women's Council (3); Dormitory Officer (3); Y.W.C.A. (3).
- GOODMAN, JERRY LEE** Concord
A.B. IN SOCIOLOGY. Student Legislature (3, 4); University Party (3, 4); WUNC-TV (4); Y.M.C.A. (1).
- GRABOWSKI, RICHARD JOSEPH** Norwich, Conn.
A.B. IN PSYCHOLOGY.
- GRAHAM, CHARLES PATTISON, JR.** Wilmington
A.B. IN HISTORY. Phi Gamma Delta; Canterbury Club (1); Cheerleader (2, 3); Monogram Club (3, 4); Orientation Counselor (2, 3); University Party (2, 3, 4); German Club (1, 2, 3, 4); Class Officer, Vice-President (1).
- GRAHAM, EDWIN CHARLES** Miami Shores, Fla.
A.B. IN EDUCATION. Basketball (1); Dormitory Officer (1, 2, 3); I.D.C. (2, 3); Student Party (4).
- GRAVES, ELLEN HOLLINGSWORTH** Charlotte
A.B. IN ART. University Party (4).
- GRAVES, PATRICIA HOGAN** Birmingham, Ala.
A.B. IN ENGLISH. Pi Beta Phi, Alpha Lambda Delta, Phi Sigma Iota.
- GRAY, BERTIE JOYCE** Tampa, Fla.
A.B. IN EDUCATION. Baptist Student Union; Dormitory Officer; Student N.E.A.; University Chorus.

CLASS OF '61

GREEN, ELIZABETH HAYNES Chapel Hill
A.B. IN HISTORY. *Delta Delta Delta*; Orientation Counselor (4); University Party (3, 4); Women's Honor Council (4); Y.W.C.A. (3, 4).

GREEN, M. BLAKE Markham, Va.
A.B. IN JOURNALISM. *Kappa Delta*; Canterbury Club (3); Carolina Playmakers (3, 4); *Daily Tar Heel* (3, 4); G.M.A.B. (3, 4); Orientation Counselor (4); Sound and Fury (4); University Party (3, 4); Y.R.C. (4); Y.W.C.A. (3, 4).

GREEN, ROBERT RAMSEY Chapel Hill
A.B. IN HISTORY. *Alpha Tau Omega*; Gorgon's Head (3, 4); University Party (4).

GREENE, STEVE ALLEN Arden
B.S. IN BUSINESS ADMINISTRATION.

GREULACH, MARY SUSAN Chapel Hill
A.B. IN ENGLISH. *Pi Beta Phi*; Canterbury Club; Student Government (4); University Party; Y.W.C.A.

GRIGG, DAVID LEE Albemarle
A.B. IN HISTORY. *Pi Kappa Alpha*, *Phi Beta Kappa*, *Phi Eta Sigma*, *Phi Alpha Theta*; Amphoterethen (3, 4); C.U.S.C. (3, 4); Order of Golden Fleece; Order of the Grail; Order of the Old Well; Orientation Counselor (2); Student Government (1, 2, 3, 4); Student Legislature (1, 2); University Party (1, 2, 3, 4); Y.M.C.A.; Student Body President (4); Vice-President (3); President's Cabinet (2).

GRIMES, BRYAN, JR. Washington
A.B. IN HISTORY. Canterbury Club (1, 2); Y.M.C.A. (1).

GRIMSLEY, JOSEPH W. Wilson
A.B. IN INTERNATIONAL STUDIES. Baseball (1, 2); C.U.S.C. (3, 4); Dormitory Officer (3, 4); I.D.C. (3); President (4); N.S.A., Delegate (4); Order of Grail (3, 4); Order of the Old Well (3, 4); Student Government (1, 2, 3, 4); Y.D.C. (3, 4); C.A.A., President (4).

GRISSET, BRUCE HENRY Raleigh
A.B. IN PSYCHOLOGY. *Lambda Chi Alpha*; Soccer (1); WUNC (2, 3, 4); Y.M.C.A. (1, 2, 3, 4).

GRUBB, ROBERT LEE, JR. Charlotte
A.B. IN CHEMISTRY. *Phi Delta Theta*, *Phi Beta Kappa*, *Phi Eta Sigma*, *Alpha Epsilon Delta*, *Delta Phi Alpha*; Baptist Student Union (1, 2); Dance Committee (3); G.M.A.B. (3); Order of the Old Well (3, 4); Orientation Counselor (2, 3); Student Government (2); Student Legislature (2); University Party (1, 2, 3, 4); Yackety Yack (2, 3).

GUMP, LOUIS HAYNES Johnson City, Tenn.
A.B. IN ECONOMICS. *Sigma Alpha Epsilon*, President (4); G.M.A.B. (2, 3); I.F.C. (3, 4); N.R.O.T.C. (1, 2, 3, 4); Orientation Counselor (2); Scabbard and Blade (3); Vice-President (4); Soccer (1, 3); Student Government (2); Track (1, 2); University Party (1, 2, 3, 4).

GURGANUS, HARRY SNOWDEN, JR. Washington
A.B. IN HISTORY. *Theta Chi*; I.F.C. (4).

GUY, MARY LINDSAY Camden, S. C.
A.B. IN DRAMATIC ARTS. Canterbury Club (3, 4); Carolina Playmakers (3, 4); Cosmopolitan Club (4); Sound and Fury (4); Y.R.C. (4); Y.W.C.A. (3, 4).

GWATHMEY, MARGARET SMITH Belvedere, Calif.
A.B. IN ENGLISH. *Kappa Kappa Gamma*; Canterbury Club (3, 4); *Daily Tar Heel* (3, 4); Yackety Yack (3, 4); Y.W.C.A. (4).

HACKNEY, DANIEL OLIVER Durham
A.B. IN PHYSICAL EDUCATION. *Sigma Phi Epsilon*; Track.

HACKNEY, MARGARET HOWARD Morehead City
A.B. IN HISTORY. *Kappa Delta*.

HAINES, ALAN DODD Ridgewood, N. J.
B.S. IN ECONOMICS. *Delta Sigma Pi*; Dormitory Officer (3); I.D.C. (3).

HAITHCOCK, NEYSA Badin
A.B. IN EDUCATION. *Alpha Gamma Delta*; Baptist Student Union (3, 4); Student N.E.A. (3, 4); Y.W.C.A. (3, 4).

HAMLET, REUBEN DALE, JR. Richmond, Va.
A.B. IN HISTORY. *Pi Kappa Alpha*; University Club (1, 2, 3, 4); Y.M.C.A. (1, 2, 3, 4).

HAMRICK, HARVEY JAMES Rutherfordton
A.B. IN ENGLISH. *Sigma Nu*; N.R.O.T.C. (1, 2, 3, 4); Swimming (1, 2, 3, 4).

HANCOCK, JAMES BALDWIN Robbins
A.B. IN CHEMISTRY. A.F.R.O.T.C. (1, 2); Baptist Student Union (2).

HANSON, MARYL EDA Raleigh
A.B. IN ART HISTORY. Dormitory Officer, Secretary-Treasurer (4); Orientation Counselor (4); Y.W.C.A. (3, 4).

HARDEN, JOE ALLEN Bladenboro
A.B. IN HISTORY.

HARDISON, JAMES WALTER Williamston
A.B. IN PHYSICAL EDUCATION. *Sigma Nu*; Student N.E.A. (3)



SENIOR



HARDY, WAYNE RAE Pinehurst
A.B. IN ENGLISH.

HARRILL, JAMES ALBERT, JR. Winston-Salem
A.B. IN POLITICAL SCIENCE. Pi Kappa Phi; I.F.C. (2); Y.D.C. (4).

HARRINGTON, WILLIAM LEWIS Mooresville
B.S. IN CHEMISTRY. Alpha Chi Sigma, Phi Eta Sigma; Dormitory Officer, Vice-President (3).

HARRIS, BETH WRAY Butler
B.S. IN BUSINESS ADMINISTRATION. Alpha Gamma Delta; Baptist Student Union (1, 2); University Party (4).

HARRIS, DONALD EUGENE Rocky Mount
A.B. IN HISTORY. Pi Kappa Alpha, Phi Eta Sigma, Phi Beta Kappa; Carolina Symposium (1); Orientation Counselor (3); Student Government (1, 2, 3, 4); University Club (2); University Party (1, 2, 3, 4).

HARRIS, FRED B. Buffalo, N. Y.
A.B. IN POLITICAL SCIENCE. Pi Kappa Phi; A.F.R.O.T.C. (1, 2, 3, 4); Arnold Air Society (2, 3, 4); Y.R.C. (4).

HARRIS, LEWIS COLEMAN High Point
A.B. IN POLITICAL SCIENCE. Pi Lambda Phi; Hillel Foundation (4); WUNC (1); Y.M.C.A. (4).

HARRIS, LINDA ELIZABETH Concord
A.B. IN EDUCATION. Dormitory Officer (4); Student N.E.A. (3, 4); University Party (4); Y.D.C. (4); Y.W.C.A. (3, 4).

HARRISON, BENNIE SHELTON Rocky Mount
B.S. IN BUSINESS ADMINISTRATION.

HAWKINS, RALPH Glen Alpine
B.S. IN BUSINESS ADMINISTRATION. Football (1, 2, 3, 4).

HAWLEY, LEWIS BURTON, JR. Spruce Pine
B.S. IN CHEMISTRY.

HAYDEN, THOMAS DANIEL Charlotte
B.S. IN INDUSTRIAL RELATIONS. Theta Chi; Dormitory Officer (1); Orientation Counselor; Y.M.C.A. (2, 3).

HAYES, JANE BAILEY Raleigh
A.B. IN EDUCATION. Delta Delta Delta; C.M.A.B. (3, 4); Panhellenic Council (3, 4); Student N.E.A. (3, 4); University Party (3, 4); W.A.A. (3, 4); Y.W.C.A. (3).

HEARN, DONALD WILLIAM Laurinburg
B.S. IN PHYSICS. Pi Kappa Alpha; I.F.C. (2, 3); Orientation Committee (3); Orientation Counselor (2, 4); University Party (1, 2, 3, 4); C.M.A.B. (3, 4).

HECKEL, INGE Bronxville, N. Y.
A.B. IN ENGLISH. Delta Delta Delta; Carolina Symposium (3); Daily Tar Heel (4); University Party (3, 4); Y.W.C.A. (3).

HEFELFINGER, DAVID CHARLES Charlotte
A.B. IN ECONOMICS. Westminster Fellowship.

HELMS, BOBBY EARL Concord
A.B. IN ECONOMICS.

HENDERSON, JOHN LEONARD Goldsboro
A.B. IN POLITICAL SCIENCE. Kappa Sigma; C.U.S.C. (4); Orientation Counselor (4); University Party (1); Wrestling (1); Student Government (3, 4).

HENDREN, OTIS FRANKLIN Moravian Falls
A.B. IN ENGLISH.

HENDRICK, BOBBY FRANKLIN Shelby
B.S. IN INDUSTRIAL RELATIONS.

HENDRICK, WILLIAM FRANKLIN Shelby
A.B. IN POLITICAL SCIENCE. Dormitory Officer, Secretary (2).

HENDRIX, JOYCE BEACH Walterboro, S. C.
A.B. IN POLITICAL SCIENCE. Baptist Student Union; Student N.E.A.

HENRY, HENRIANNA St. Simons Island, Ga.
A.B. IN ART HISTORY. Carolina Women's Council; Westminster Fellowship; Y.W.C.A.

HESTER, CLYDE RAY Lillington
B.S. IN INDUSTRIAL RELATIONS. Baptist Student Union (1); Student Party (1).

CLASS OF '61

HESTER, ROY McDOWELL Asheboro
A.B. IN POLITICAL SCIENCE.

HICKS, MELVIN GRAY Winston-Salem
B.S. IN INDUSTRIAL RELATIONS. Delta Sigma Pi; Band (1, 2); Student Party (1); Track (1); Y.D.C.

HIGGINS, MARY LYNN Hamilton Square, N. J.
A.B. IN ENGLISH. Delta Delta Delta; Angel Flight (3); Orientation Counselor (4); Student N.E.A. (3, 4); University Chorus (3); University Party (3, 4); Y.W.C.A. (3, 4).

HILJER, DWAYNE JONATHAN Canton
B.S. IN INDUSTRIAL RELATIONS.

HILL, DOUGLAS GRAY Kinston
A.B. IN ENGLISH.

HILL, IVAN VICK Selma
A.B. IN POLITICAL SCIENCE. Dormitory Officer (3); Y.M.C.A. (1).

HIMES, SARA ALLEN Tampa, Fla.
A.B. IN ECONOMICS. Chi Omega; Canterbury Club; University Party; Women's Residence Council; Y.W.C.A.

HIRT, LYNDA KAREN Larchmont, N. Y.
A.B. IN EDUCATION. Dormitory Officer, President (4); Student N.E.A. (3, 4); University Party (3, 4); Westminster Fellowship (3, 4); Women's Residence Council (4); Y.W.C.A. (3, 4).

HOBBS, LUANNE SPENCER Rocky Mount
A.B. IN EDUCATION. Chi Omega; Canterbury Club (3, 4); Student N.E.A. (4); University Party (3, 4); Women's Honor Council (3, 4); Y.W.C.A. (3, 4).

HOBBS, RODNEY CARROLL Bunnlevel
B.S. IN BUSINESS ADMINISTRATION. Delta Sigma Phi.

HOBSON, WENDY M. Charlottesville, Va.
A.B. IN LATIN. Pi Beta Phi; G.M.A.B. (3); Student Government (3, 4); University Party (3, 4).

HOCUTT, EDGAR JEROME Chapel Hill
A.B. IN ENGLISH. Alpha Epsilon Delta, President (4); Orientation Counselor (3); Westminster Fellowship (1); Y.M.C.A. (2).

HODGE, HENDERSON ALISON III Zebulon
A.B. IN HISTORY. Sigma Nu; N.R.O.T.C. (1, 2, 3, 4); University Party (1, 2); Y.M.C.A. (1, 2).

HODSDON, MARTHA MATILDA Miami, Fla.
A.B. IN EDUCATION. Pi Beta Phi, President (4); G.M.A.B. (4); Panhellenic Council (3, 4); University Party (3, 4); W.A.A. (3, 4); Wesley Foundation (3, 4); Y.W.C.A. (3, 4).

HOELL, ADA ELLEN Washington
A.B. IN EDUCATION. Pi Beta Phi; Student N.E.A. (4); University Party (3, 4); Y.W.C.A. (4).

HOKANSON, JAMES RICHARD Pittsburgh, Pa.
A.B. IN EDUCATION. Sigma Nu; Football (1, 2, 3, 4); Monogram Club (4); Newman Club (3, 4); University Party (4).

HOLDER, LAURIE EDGAR, JR. Garner
A.B. IN JOURNALISM. Carolina Handbook (3); Daily Tar Heel (4); Press Club (4); Y.M.C.A. (1, 2).

HOLDERNESS, HOWARD, JR. Greensboro
A.B. IN ENGLISH. Delta Kappa Epsilon, Phi Eta Sigma; Gimghoul; Men's Honor Council; Order of Golden Fleece; Order of the Grail; Order of the Old Well; Orientation Counselor; Student Council.

HOLLAND, HERBERT EATMAN, JR. Raleigh
B.S. IN BUSINESS ADMINISTRATION. Delta Phi Alpha; Baptist Student Union (1, 2); Dormitory Officer, President (2); Secretary-Treasurer (3, 4); I.D.C. (1, 2); Student Party (4).

HOLLAND, JAMES ROCKWELL Statesville
B.S. IN BUSINESS ADMINISTRATION. Zeta Psi, Gamma Beta Epsilon; Gimghoul (3, 4); Order of Minotaurs (2, 3, 4); University Party (1, 3, 4).

HOLLAND, REBECCA ANGELYN Wilmington
A.B. IN EDUCATION.

HOLT, JACQUELINE Durham
A.B. IN SOCIOLOGY.

HOLTHOUSE, RALPH HAYWOOD, JR. Charlotte
A.B. IN ECONOMICS. Dormitory Officer (4); I.D.C. (4); N.R.O.T.C. (1); Order of Beanbirds (3, 4); Orientation Committee (1, 2); Y.M.C.A. (4).

HORD, JOSEPH BEACH, JR. Maxton
A.B. IN PHYSICAL EDUCATION. Chi Psi; Baseball (1).



SENIOR



HOWARD, ELIZABETH RIST Tarboro
A.B. POLITICAL SCIENCE. Delta Delta Delta; Canterbury Club (3, 4); Cosmopolitan Club (4); University Party (3, 4); Y.W.C.A. (3, 4).

HOWEY, REBECCA LEE Waxhaw
A.B. IN EDUCATION. Student N.E.A. (3, 4); Y.W.C.A. (3).

HOWIE, SAMUEL WATSON Charlotte
A.B. IN JOURNALISM.

HUBBARD, ARTHUR GRANGER Stedman
B.S. IN BUSINESS ADMINISTRATION.

HUFMAN, WILLIAM LAWRENCE Wilmington
A.B. IN ENGLISH. Monogram Club (2, 3); Swimming (2, 3); Westminster Fellowship (1, 2, 3).

HUGGINS, JOHN ROBERT Brevard
B.S. IN EDUCATION. Canterbury Club (4); Student Party (3, 4); Y.D.C. (3, 4); Y.M.C.A. (3, 4).

HUGHES, PAUL DEANE Marion
A.B. IN POLITICAL SCIENCE. Dormitory Officer (3); I.D.C. (3); Orientation Counselor (4); Y.M.C.A. (3).

HUMMEL, SAMUEL DRAPER Durham
B.S. IN BUSINESS ADMINISTRATION. Sigma Alpha Epsilon, Delta Sigma Pi; Phi Phi Society (3, 4); Dormitory Officer. Vice-President (1); Soccer (1); Student Government (3); Y.D.C., Vice-President (4).

HUMPHREY, REGINALD MAY Sanford
A.B. IN EDUCATION. Canterbury Club (4); Splash Club (4); Student N.E.A. (3, 4); Y.W.C.A. (3).

HUNT, LINDA LEE Bradenton, Fla.
A.B. IN HISTORY. Kappa Delta; Student Party; Angel Flight.

HUNTLEY, ALMA JEANE Swannanoa
A.B. IN PHYSICAL EDUCATION. Alpha Gamma Delta; Angel Flight (3, 4); Panhellenic Council (4); Student N.E.A. (4); Student Party (3, 4); W.A.A. (3, 4); Y.W.C.A. (3, 4).

HUSKE, OLIVIA ERICKSON Cooleemee
A.B. IN ENGLISH. Canterbury Club (3, 4); Y.W.C.A. (3, 4).

HUTCHINS, ELIZABETH HARKNESS Hastings-on-Hudson, N. Y.
A.B. IN ECONOMICS. Canterbury Club (4); Carolina Playmakers (4); Daily Tar Heel (3, 4).

HUTSON, RICHARD MARTIN Bay Shore, N. Y.
A.B. IN POLITICAL SCIENCE. Pi Kappa Phi; Soccer (1); Student Government (3); Wrestling (2); Y.M.C.A. (1, 2).

IMKE, CHRISTOPHER, III Washington
B.S. IN BUSINESS ADMINISTRATION. Westminster Fellowship; Y.M.C.A.

INFINGER, LLOYD LEWIS Charlotte
A.B. IN DRAMATIC ARTS. Pi Kappa Phi; Cardboard (1); Carolina Playmakers (2, 3, 4); I.F.C. (1, 2); Men's Glee Club (1, 2); Sound and Fury (1, 2, 4); Wesley Foundation (1); Y.D.C. (2); Y.M.C.A. (1, 2).

ISENHOUR, THOMAS LEE Salisbury
B.S. IN CHEMISTRY. Alpha Chi Sigma, Sigma Phi Epsilon; Men's Glee Club (1); Y.M.C.A. (1, 2, 3, 4); Fencing Club (2).

IVES, DEBORAH DAWSON Warwick, N. Y.
A.B. IN DRAMATIC ART AND ENGLISH. Carolina Playmakers; Sound and Fury; WUNC-TV; Y.W.C.A.

JACKSON, DAVID MICHAEL Bogalusa, La.
B.S. IN BUSINESS ADMINISTRATION. Westminster Fellowship (3, 4).

JACKSON, WARREN BARNETT, JR. Chattanooga, Tenn.
A.B. IN HISTORY. Chi Phi; Dormitory Officer (1, 2); G.M.A.B. (2, 3); I.F.C. (3, 4); N.R.O.T.C. (1, 2, 3, 4); Orientation Counselor (3); Soccer (1); Student Government (1, 2, 3); Student Legislature (1, 2); Student Party (1, 2, 3); Y.D.C. (1).

JAMES, CHARLES HENRY Elizabeth City
B.S. IN EDUCATION.

JAMES, MEREDITH PATRICIA Winston-Salem
A.B. IN ART. Alpha Omicron Pi; Stray Greeks; Panhellenic Council (4); Westminster Fellowship (3, 4).

JAMISON, WILLIAM THOMAS Charlotte
A.B. IN HISTORY. Orientation Counselor (2); Y.R.C. (3, 4); Y.M.C.A. (1).

JARVIS, ANDREW PRESTON, JR. Raleigh
B.S. IN GEOLOGY. Pi Kappa Alpha; Dormitory Officer (2); I.D.C. (2); University Club; University Party; Outing Club.

CLASS OF '61

JESSEN, ROBERT FREDERICK
A.B. IN ENGLISH.

Mount Holly

JOHNSON, DAVID ELIOT
A.B. IN ECONOMICS. University Club (1); Y.M.C.A. (1); Lacrosse (2, 3, 4).

Baltimore, Md.

JOHNSON, DAVID LEE
B.S. IN BUSINESS ADMINISTRATION.

Graham

JOHNSON, HAROLD CLAY
B.S. IN INDUSTRIAL RELATIONS.

Hamptonville

JOHNSON, LARRY DOUGLAS
B.S. IN BUSINESS ADMINISTRATION. Delta Sigma Pi.

Clayton

JOHNSON, NAN JEAN
A.B. IN EDUCATION. Kappa Delta; Angel Flight (3, 4); Orientation Counselor (4); Student N.E.A. (3, 4); University Party (3, 4).

Denton

JOHNSON, NANCY ELIZABETH
A.B. IN EDUCATION. Pi Beta Phi; Student N.E.A. (3, 4); University Party (3, 4); Y.W.C.A. (3, 4).

Asheville

JOLLY, HORTON GRAY
A.B. IN CHEMISTRY. Sigma Phi Epsilon; A.F.R.O.T.C. (1); University Party (1, 2, 3, 4); Y.M.C.A. (1, 2, 3).

Ayden

JONES, BENNER, III
A.B. IN POLITICAL SCIENCE. Lambda Chi Alpha; I.F.C. (3, 4); University Party (3, 4); Y.R.C. (3, 4).

Jackson, Ohio

JONES, EMMA RUTH
A.B. IN EDUCATION. Pi Beta Phi; University Party; Yackety Yack; Y.W.C.A.

Smithfield

JONES, JOHN RICHARD
B.S. IN INDUSTRIAL RELATIONS.

Chapel Hill

JONES, RICHARD PUTNEY
A.B. IN MATHEMATICS. Canterbury Club (1, 2, 3, 4); Cardboard (1, 2); Student Government (2, 4); Yackety Yack (1, 2); Y.M.C.A. (1, 2).

Greensboro

JOSEPH, CAMILLA LOUISE
A.B. IN MATHEMATICS.

Greensboro

JOYNER, GEORGE FREEMAN, JR.
A.B. IN CHEMISTRY. Men's Glee Club (4).

Weldon

JOYNER, SALLY HARRIS
A.B. IN SOCIOLOGY.

Charlotte

JUSTICE, HEALAN ELIZABETH
A.B. IN POLITICAL SCIENCE. Daily Tar Heel (3); Lutheran Student Association; WUNC (4); Y.W.C.A.

Raleigh

KANNAN, PHILLIP M.
B.S. IN MATHEMATICS.

Varina

KARPATI, JOSEPH
A.B. IN EDUCATION. Cosmopolitan Club (3, 4); Student N.E.A. (3, 4); Westminster Fellowship (3, 4).

Chapel Hill

KELLEY, HARDIN H.
B.S. IN SCIENCE.

Belmont

KELLY, CAROLYN ANN
A.B. IN EDUCATION. Pi Beta Phi; University Party (3, 4); Y.W.C.A. (3); President's Cabinet (4); Class Officer (3).

Arlington, Va.

KELLY, JOHN THOMAS, III
B.S. IN BUSINESS ADMINISTRATION.

Fayetteville

KENDALL, LEO PAUL
A.B. IN INTERNATIONAL STUDIES. Phi Mu Alpha Sinfonia; Band (1, 2, 3); N.R.O.T.C. (1, 2, 3, 4); Wesley Foundation (1, 2, 3); Wind Ensemble (1, 2, 3, 4).

Meadville, Pa.

KENNEDY, MARY HUNTER
A.B. IN ENGLISH. Delta Delta Delta; Panhellenic Council (4); University Party (3, 4); Women's Honor Council (3, 4); Y.W.C.A. (3, 4).

Charlotte

KERNEY, JAMES LEE
B.S. IN MATHEMATICS. Lutheran Student Association (3, 4).

Princeton, Ind.



SENIOR

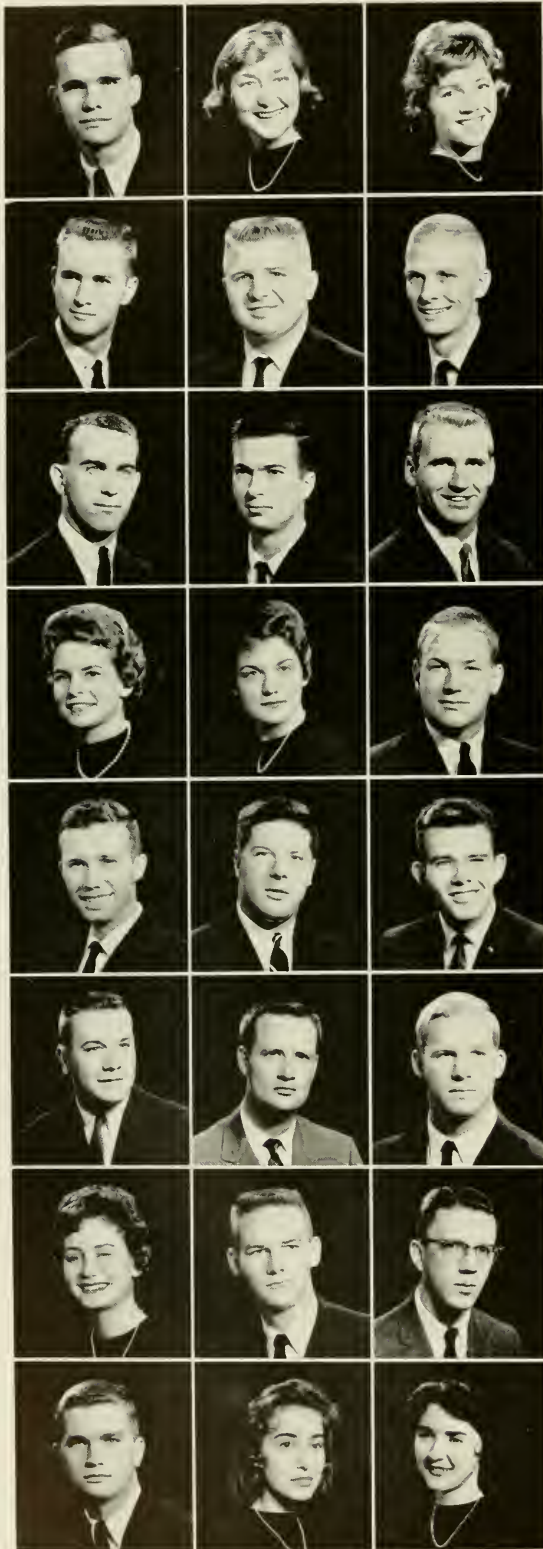

KEZZIAH, WILLIAM HARRIS, JR. Morganton
A.B. IN JOURNALISM. Theta Chi; Canterbury Club (3, 4); Press Club.

KIKER, ELIZABETH ANNE Wadesboro
A.B. IN CHEMISTRY. Alpha Delta Theta; Cardboard (3); Vice-President (4); G.M.A.B. (4); Orientation Counselor (4); Student Party (3, 4); W.A.A. (3, 4); Wesley Foundation (3, 4); Yackety Yack (4); Dance Club (3, 4); Y.W.C.A. (4).

KIRKPATRICK, KAY TEMPLE Durham
A.B. IN EDUCATION. Chi Omega; Cheerleader (4); University Party; Y.W.C.A. (3, 4); Class Officer (4).

KISER, RONALD REID Forest City
B.S. IN GEOLOGY.

KNEELAND, ROBERT HAYES Washington, D. C.
A.B. IN POLITICAL SCIENCE.

KNIGHT, EUODIAS FALCON, JR. Teachey
A.B. IN CHEMISTRY. Alpha Pi Omega; Baptist Student Union (1, 2, 3, 4); Dormitory Officer (4); I.D.C. (3); N.R.O.T.C. (1, 2, 3, 4); Track (1).

KOENIG, PAUL MAIMON Brooklyn, N. Y.
A.B. IN POLITICAL SCIENCE. I.D.C.; University Party; Y.M.C.A.

KOONTS, RONALD ALVA High Point
A.B. IN ENGLISH. Orientation Counselor (3, 4); Wesley Foundation (1, 2, 3, 4).

KORDAHSKI, ROBERT EDWARD Salem, Mass.
B.S. IN INDUSTRIAL RELATIONS. Football (1, 2, 3, 4); Monogram Club (1).

LABOUISSIE, ISABELLE CAMERON Durham
A.B. IN ENGLISH. Chi Omega; Canterbury Club (3, 4); Orientation Counselor (4); University Party (3, 4); Y.W.C.A. (3, 4).

LACY, FANNIE LOUISE Hopkinsville, Ky.
A.B. IN ENGLISH. Kappa Delta; Baptist Student Union (3, 4); Orientation Counselor (4); Panhellenic Council (4); Student Government (4); University Chorus (3, 4); Y.W.C.A. (4).

LAIL, GRAHAM LEROY, JR. Conover
B.S. IN BUSINESS ADMINISTRATION. Theta Chi; Lutheran Student Association (1); N.R.O.T.C. (1, 2, 3, 4); Y.M.C.A. (1, 2); Outing Club.

LAMBE, RONALD NELSON Greensboro
A.B. IN COMPARATIVE LITERATURE. Carolina Playmakers (2, 3); University Orchestra (1, 2, 3, 4); Sound and Fury (2).

LAMBERT, HARVEY RICHARD Fredriksted, St. Croix, Virgin Islands
A.B. IN ECONOMICS.

LAMBETH, JAY ODELL Greensboro
A.B. IN ECONOMICS. Alpha Phi Omega; Phi Mu Alpha Sinfonia; Band (1, 2, 3); President (4); Dormitory Officer; Vice-President (2); President (3); I.D.C. (3); Order of the Old Well (3, 4); Orientation Counselor (3); Student Government (3, 4); University Orchestra (1, 2, 3, 4); Student Athletic Council (3, 4); Wind Ensemble (1, 2, 3, 4).

LAMBETH, RICHARD WHITFIELD Greensboro
B.S. IN INDUSTRIAL RELATIONS. Pi Kappa Alpha; G.M.A.B.; Order of Beanbirds (2); Orientation Counselor (1); University Party (3).

LAMM, WILLIAM DELAY Mt. Airy
A.B. IN CHEMISTRY. St. Anthony; University Glee Club (2); Student Government (1, 2, 3); Student Legislature (3); Student Party (2).

LANCASTER, WILLIAM SLAWSON Bronxville, N. Y.
A.B. IN ZOOLOGY. Phi Kappa Sigma; I.F.C. (3, 4); Monogram Club (3, 4); Student Government (3); Track (3, 4).

LANDAUER, ELIZABETH ANNE Kingston
A.B. IN EDUCATION. Chi Omega; Orientation Counselor (4); Student N.E.A. (3, 4); University Party (3, 4); Y.W.C.A. (3, 4).

LANEDON, WILLIAM CLEVELAND Coats
B.S. IN EDUCATION. Student N.E.A. (3, 4).

LANGFORD, FREDERICK BRICE Savannah, Ga.
A.B. IN ENGLISH. I.D.C. (4).

LANGFORD, GEORGE PHILIP Orlando, Fla.
A.B. IN POLITICAL SCIENCE. Sigma Nu.

LAXTON, MARY CALLIE Lenoir
A.B. IN EDUCATION. Baptist Student Union; Cosmopolitan Club; Student N.E.A.; Y.W.C.A.

LAWRENCE, MARY LENA Boone
A.B. IN EDUCATION. Baptist Student Union (3, 4); Carolina Playmakers (3, 4).

CLASS OF '61

LEARY, FLAVIA ANN Shreveport, La.
A.B. IN EDUCATION. Pi Beta Phi; Newman Club; Orientation Counselor; University Party; W.A.A.; Y.W.C.A.

LEBLOND, MILDRED LDRETTO Cincinnati, Ohio
A.B. IN HISTORY. Kappa Kappa Gamma; Y.W.C.A. (3, 4); University Chorus (3); University Party (3, 4).

LEHRMAN, NEIL Silver Spring, Md.
B.S. IN BUSINESS ADMINISTRATION. Pi Lambda Phi; Basketball (1, 2).

LESHER, KAREN ANN Cleveland, Ohio
A.B. IN ENGLISH. Kappa Delta; Y.W.C.A.

LEWIS, JACOB BASCO Middlesex
B.S. IN INDUSTRIAL RELATIONS. Baptist Student Union (1, 2, 3).

LEWIS, LULA JOHNSON Kinston
A.B. IN EDUCATION. Baptist Student Union (3); Student N.E.A. (4); Y.W.C.A. (1).

LEWIS, SUSAN MORING Madison
A.B. IN JOURNALISM. Carolina Handbook, Editor (3); Carolina Women's Council (4); Daily Tar Heel (3, 4); Dormitory Officer (4); Orientation Counselor (4); Press Club (3, 4); Publications Board (3, 4); W.A.A. (3); Y.W.C.A. (3, 4); Women's Handbook (3).

LIEBSCHER, GERHARD F. Waynesville
B.S. IN CHEMISTRY. Alpha Chi Sigma.

LINDLEY, LESTER O'NEIL Pittsboro
A.B. IN EDUCATION.

LINEBERRY, JAMES WILLIAM, JR. Mebane
A.B. IN HISTORY. Debate Council (1); Di-Phi Society (1, 2); Dormitory Officer (2); I.D.C. (2); Orientation Counselor (3, 4); Student Government (3); Student N.E.A. (4); Student Party (1, 2); Westminster Fellowship (1, 2, 3, 4); Y.D.C. (1, 2, 3, 4); Y.M.C.A. (3, 4).

LITCHFIELD, PATRICIA JARVIS Jackson
A.B. IN EDUCATION. Pi Beta Phi; Orientation Counselor (4); Publications Board (4); Student N.E.A. (4); University Party (3, 4); Women's Residence Council (3); Y.W.C.A. (3, 4).

LIVAS, ELAINI Chapel Hill
B.S. IN MATHEMATICS. Alpha Gamma Delta, President; Canterbury Club (4); Panhellenic Council (4); Student Government (3, 4); University Party (3, 4); Y.D.C. (4); Y.W.C.A. (3, 4); Splash Club (4).

LLOYD, THOMAS PHILIP, JR. Chapel Hill
A.B. IN HISTORY. Alpha Tau Omega; Basketball (1).

LOMINAC, DORRIS VIRGINIA Asheville
A.B. IN EDUCATION. Baptist Student Union (3, 4); Student N.E.A. (3, 4); W.A.A. (3); Y.R.C. (3, 4).

LONDON, FRANK MICHAEL Durham
A.B. IN EDUCATION.

LONGENECKER, FRANKLIN ROLAND, III Wilmington, Del.
A.B. IN HISTORY. Pi Kappa Alpha; Basketball (1); Carolina Symposium (2); Orientation Counselor (2, 3); Track (2); University Party (1, 2, 3, 4); Y.M.C.A. (1, 2, 3, 4).

LOTZ, DENTON Northport, N. Y.
A.B. IN GERMAN. Phi Kappa Sigma, Delta Phi Alpha; Baptist Student Union (1, 2, 3, 4); Dormitory Officer, Vice-President (2); N.R.O.T.C. (1, 2, 3, 4); Order of the Gail (2, 3, 4); Order of the Old Well (3, 4); Orientation Counselor (2); Student Government; Student Legislature (2, 3); Student Party (1, 2, 3); Y.R.C. (1, 2, 3, 4); Gottingen Exchange Student.

LOWRY, JEAN ANN Greenville, S. C.
A.B. IN EDUCATION. Angel Flight (4); Y.W.C.A. (4).

LYDA, LARRY LEROY Hendersonville
A.B. IN PSYCHOLOGY.

LYDAY, LEON F., III Yanceyville
A.B. IN SPANISH.

LYNCH, RICHARD SMITH Maiden
A.B. IN ENGLISH.

LYNN, KAY NICHOLS Durham
B.S. IN MATHEMATICS. Baptist Student Union (3, 4).

McCALLUM, HELEN STEWART Fort Lauderdale, Fla.
A.B. IN RELIGION. Orientation Counselor; Westminster Fellowship; Women's Residence Council; Women's Council.

McCARTHY, DEBORAH ANTHONY Jacksonville, Fla.
A.B. IN EDUCATION. Alpha Delta Pi; Student N.E.A. (2); University Party (2); Y.W.C.A. (2).



SENIOR



McCLURE, ROBERT CRITTENDEN Fort Lauderdale, Fla.
B.S. IN BUSINESS ADMINISTRATION. **Kappa Sigma**; Westminster Fellowship (3).

McCONNELL, JOHN MINER Highlands, N. J.
A.B. IN HISTORY. **Cardboard** (1); Newman Club (1, 2, 3, 4).

McCOTTER, DEWITT CLINTON, III New Bern
B.S. IN BUSINESS ADMINISTRATION. **Delta Kappa Epsilon**; Gorgon's Head (2, 3, 4); Order of Minataurs (2, 3, 4); Student Legislature (2); University Party (1, 2, 3, 4).

McCULLEN, LARRY PHILLIPS Warsaw
A.B. IN POLITICAL SCIENCE.

McCULLOCH, JAMES ENGLE Raleigh
A.B. IN RADIO, TELEVISION AND MOTION PICTURES.

McDONALD, FRANCES LINEBERGER Charlotte
A.B. IN ART HISTORY. **Chi Omega**; Canterbury Club; University Party; Y.W.C.A.

McDONALD, RALPH, JR. Raleigh
A.B. IN ENGLISH. **Zeta Psi**.

McFADYEN, DONALD WAYNE Sanford
A.B. IN POLITICAL SCIENCE. **A.F.R.O.T.C.** (1, 2, 3, 4); Arnold Air Society (3, 4); Men's Glee Club (1, 2, 3, 4); Scabbard and Blade (3, 4).

McGEE, THOMAS SMITH Huntersville
B.S. IN BUSINESS ADMINISTRATION

McGOWAN, JAMES ALTON, JR. Winston-Salem
B.S. IN BUSINESS ADMINISTRATION. **Delta Sigma Pi**; Dance Committee.

McKENNEY, CORNELIA DOUGLASS Hampton, Va.
B.S. IN MATHEMATICS. **Canterbury Club** (3, 4); Dormitory Officer (4); Orientation Counselor (4); University Party (3, 4); Y.W.C.A. (3, 4).

McKENZIE, TIMOTHY PAUL Red Bank, Tenn.
A.B. IN CHEMISTRY. **Phi Mu Alpha Sinfonia**; Lutheran Student Association (2, 3, 4); Men's Glee Club (1, 3).

McKINNEY, SARAH MARTHA Austell, Ga.
A.B. IN HISTORY. **Pi Beta Phi**; Orientation Counselor (4); University Party (3, 4); Y.W.C.A. (3, 4).

McLAMB, BARBARA ANN Lillington
A.B. IN EDUCATION. **Baptist Student Union** (3, 4); Orientation Counselor (4); Student N.E.A. (3, 4); Y.W.C.A. (3, 4).

McLAMB, CLARENCE EZEKIEL, JR. Dunn
B.S. IN BUSINESS ADMINISTRATION.

McLAUGHLIN, CLAUDIA THOMAS Louisville, Ky.
A.B. IN ENGLISH. **Pi Beta Phi**; Panhellenic Council (3, 4); Student Legislature (3, 4); University Party (3, 4); W.A.A. (3, 4).

McLEAN, EDWIN RAY Weaverville
B.S. IN BUSINESS ADMINISTRATION. **Canterbury Club** (3); Y.O.C. (4).

McLEAN, MARVIN BREVARD Belmont
B.S. IN DENTISTRY.

McLEAN, RITA PHYLLIS Goldsboro
B.S. IN EDUCATION. **Angel Flight**; **Baptist Student Union**; Student Government; Student N.E.A.

McLENNAN, ELIZA JANE Greensboro
B.S. IN EDUCATION. **Delta Delta Delta**; **Carolina Symposium** (3); Orientation Counselor (4); Student Government (4); University Party (3, 4); Wesley Foundation (3); Y.W.C.A. (3, 4).

McNEILL, JUSTIN, III Lumberton
B.S. IN GEOLOGY. **Alpha Phi Omega**.

McQUISTON, JOHN P. Devon, Pa.
B.S. IN INDUSTRIAL RELATIONS. Dormitory Officer (3); I.D.C. (3).

McRACKAN, WILMA ROBERTA Durham
A.B. IN EDUCATION. **Carolina Women's Council** (3, 4); Dormitory Officer (3, 4); Y.W.C.A. (3, 4).

MACON, ERNEST MICHAEL, JR. Greensboro
B.S. IN CHEMISTRY. **Alpha Chi Sigma**; Dormitory Officer (3, 4); Men's Glee Club (1, 2, 3, 4); Wesley Foundation (1, 2, 3, 4).

CLASS OF '61

MADDISON, SARA BLAIR Scotland Neck
A.B. IN EDUCATION. Pi Beta Phi; Student N.E.A. (3, 4); University Club (3, 4); Y.W.C.A. (3, 4).

MARKHAM, THOMAS LOWELL Apex
B.S. IN MATHEMATICS. Pi Mu Epsilon; Sound and Fury (2); University Chorus (1, 2, 3).

MARSHBURN, DONALD ROBERT Greensboro
A.B. IN ENGLISH. Alpha Phi Omega; Dormitory Officer (2, 3); G.M.A.B. (3, 4); Men's Glee Club (1, 2, 3).

MASON, RICHARD HAYWOOD, JR. Raleigh
A.B. IN ENGLISH. Zeta Psi; Order of Minataurs; University Party.

MASSENGILL, NANCY CHLOE Princeton
A.B. IN EDUCATION. Baptist Student Union (3, 4); Student N.E.A. (3, 4); Y.W.C.A. (3).

MASSIE, THOMAS CLEMENT Waynesville
A.B. IN ECONOMICS. Wesley Foundation; Y.M.C.A.

MATHESON, EVERETTE NEIL Charlotte
B.S. IN BUSINESS ADMINISTRATION. Dormitory Officer (3), Vice-President; I.D.C. (3); WUNC (2); Y.R.C., Vice-President (3), President (4).

MATTERN, BETTY LOUISE Salem, Va.
A.B. IN ENGLISH. Delta Delta Delta; Panhellenic Council (4); Student Council (4); Student Government (4); University Party (3, 4); Y.W.C.A. (3, 4).

MATTHEWS, FREDERICK RICHARD, JR. Greensboro
A.B. IN CHEMISTRY. Alpha Chi Epsilon.

MAUZY, CHARLES HAMPTON Winston-Salem
A.B. IN PHILOSOPHY. Carolina Quarterly (3); Westminster Fellowship (4).

MAY, DOTTIE WOODALL Durham
A.B. IN EDUCATION. Pi Beta Phi; Student N.E.A. (3, 4); University Party (3, 4); Y.W.C.A. (3, 4).

MAY, LOUIS GARRIS Greenville
B.S. IN BUSINESS ADMINISTRATION. G.M.A.B. (1, 2); University Party (4); Y.D.C. (3, 4); Student Government (3).

MEADE, RICHARD RADCLIFFE Hatboro
A.B. IN POLITICAL SCIENCE. Y.R.C. (3).

MEANS, ROBERT ELLISON Charlotte
A.B. IN ECONOMICS. Chi Phi; Newman Club (1); Orientation Counselor (4); Tennis (1); University Club (2, 3); University Party (1, 2).

MEEK, CHARLES FREDRIC Charlotte
A.B. IN ECONOMICS. Chi Phi; University Party (2, 3).

MELTON, WILLIE JANEIL Lenoir
A.B. IN ENGLISH. Carolina Symposium (3); Orientation Counselor (4).

MENAKER, MARYANN DOUGLASS Harrisburg, Pa.
A.B. IN SOCIOLOGY. Chi Omega; Splash Club (3); University Party (3, 4); Y.W.C.A. (3, 4).

MENDELSON, JOSEPH SIDNEY Charleston, S. C.
A.B. IN POLITICAL SCIENCE. Tau Epsilon Phi, President; Football (4); Hillel Foundation (1, 2, 3, 4); I.F.C. (1, 2, 3, 4); Student Party (1, 2); University Party (3, 4); Freshman Class Treasurer.

MERRICK, RICHARD BENNETT Valhalla, N. Y.
B.S. IN BUSINESS ADMINISTRATION. Alpha Kappa Psi; Band (1, 2).

MELTSNER, CHARLES PHILIP Chapel Hill
A.B. IN ENGLISH.

MICHAELS, JUDITH ANNE Raleigh
A.B. IN EDUCATION. Kappa Kappa Gamma; Carolina Symposium (3, 4); University Party (4); Y.W.C.A. (3, 4).

MILAM, JOSEPH, JR. Asheville
B.S. IN BUSINESS ADMINISTRATION. Beta Gamma Sigma, President.

MILLER, CROSON BURNS, JR. Albemarle
B.S. IN BUSINESS ADMINISTRATION. Kappa Alpha; I.F.C. (1); University Party (1, 2, 3, 4).

MILLER, HERBERT PINKNEY, III Asheville
B.S. IN BUSINESS ADMINISTRATION. Sigma Chi; Canterbury Club (1); Orientation Counselor (2); University Party (1, 2, 3, 4).



SENIOR



MILLER, JAMES HALYBURTON Asheville
A.B. IN HISTORY. Sigma Chi; Dance Committee (2); I.F.C. (4); Orientation Committee (2, 3); Student Government (2, 3); University Party (1, 2, 3, 4).

MILLER, WILLIAM HICKS Rutherfordton
A.B. IN POLITICAL SCIENCE. Student Legislature (2, 3, 4); Student Party.

MILLS, CHARES EDWARD, III Wilmington
A.B. IN HISTORY. Kappa Sigma; Student Council (2); University Party (1, 2, 3, 4).



MILS, LARRY JOE Concord
A.B. IN ZOOLOGY.

MITCHELL, JOAN BETH Fairmont
A.B. IN EDUCATION. Alpha Gamma Delta; Student N.E.A.; University Party.

MITCHELL, JOHN LEE Chattanooga, Tenn.
A.B. IN HISTORY. Phi Delta Theta; Canterbury Club (1, 2, 3, 4); G.M.A.B. (2, 3); Order of the Grail (3, 4); Order of the Old Well (3, 4); Orientation Committee (3); Orientation Counselor (2); Soccer (1, 2, 3); Sound and Fury (1, 2); Student Council (3); University Party (1, 2, 3, 4); Y.M.C.A. (1, 2).



MODROW, PETER ALBERT Bloomfield, N. J.
A.B. IN CHEMISTRY. Alpha Epsilon Delta; Football (1).

MONTGOMERY, EDWARD DAVIDSON, JR. Wilmington
A.B. IN FRENCH.

MOORE, DANIEL HIGHT Kingsport, Tenn.
A.B. IN RELIGION. Y.M.C.A.



MOORE, JOHN ELLISON Rock Hill
A.B. IN RADIO, TELEVISION AND MOTION PICTURES. Cardboard (2); Carolina Playmakers (1, 2, 3); Cosmopolitan Club (2); Daily Tar Heel (1, 4); Press Club (2, 3); Sound and Fury (1, 2); Student Party (1); Westminster Fellowship; WUNC (1, 2, 3, 4); WUNC-TV (2, 3, 4); Y.M.C.A. (1, 2).

MOORE, WILLIAM DAVIS Hillsboro
B.S. IN BUSINESS ADMINISTRATION. Y.M.C.A. (3, 4).

MOOSE, LINDA LORETTA Albemarle
A.B. IN EDUCATION. Pi Beta Phi; Cheerleader (4); Student Government (4); Student N.E.A. (3, 4); University Party (3, 4); W.A.A. (4); Y.W.C.A. (3, 4).



MORGAN, JULIAN HORTON Clinton
A.B. IN EDUCATION. Alpha Phi Omega; Baptist Student Union (1, 2, 3, 4); Dormitory Officer (1, 2, 3); I.D.C. (1, 2, 3); Student Council (3); Student N.E.A. (2, 4); Yackety Yack (1); Y.M.C.A. (1, 2, 3, 4).

MORGAN, PATRICIA ANN Durham
A.B. IN EDUCATION. Baptist Student Union (4); Student N.E.A. (4); Women's Residence Council (3).

MORGAN, WILLIAM CHAPIN Pittsboro
A.B. IN JOURNALISM. Canterbury Club (3); Y.D.C. (1).

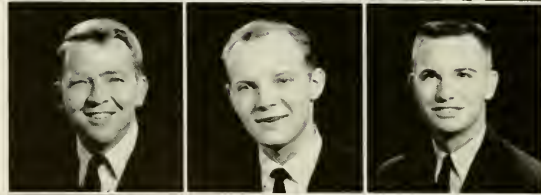

MORRIS, AUGUSTUS REYNOLDS Asheville
B.S. IN INDUSTRIAL RELATIONS.

MORRISON, WILLIAM LLOYD Asheville
A.B. IN JOURNALISM. Daily Tar Heel (3, 4).

MOSELEY, GEORGE EDWARD Tarboro
B.S. IN INDUSTRIAL RELATIONS. Delta Sigma Pi; N.R.O.T.C. (1, 2, 3, 4); Orientation Counselor (3); Student Government (3, 4); Westminster Fellowship (2, 3, 4).



MOSER, JEANNE CAROL Fayetteville
A.B. IN SOCIOLOGY. Alpha Delta Pi; Order of Beanbirds (3, 4); University Party (3, 4); Y.W.C.A. (3, 4).

MOSIER, MEMRIE TAYLOR Greenville
A.B. IN ENGLISH. Pi Beta Phi; Canterbury Club (3, 4); Carolina Symposium (3); Orientation Counselor (4); Panhellenic Council (3, 4); University Party (3, 4); W.A.A. (3, 4); Y.W.C.A. (3, 4).

MUELLER, FREDERICK OTTO Iselin, N. J.
A.B. IN PHYSICAL EDUCATION. Football (1, 2, 3, 4); Monogram Club (2, 3, 4); Student Athletic Council.



MULLIGAN, LINDA ANN White Plains, N. Y.
A.B. IN SOCIOLOGY. Canterbury Club (1, 2, 3, 4); Splash Club (1, 2, 4).

MURPHY, NEIL FRANCIS Blacksburg, Va.
A.B. IN JOURNALISM. Alpha Phi Omega, Sigma Delta Chi; Daily Tar Heel (2, 3); Wesley Foundation (1, 2, 3, 4); Y.M.C.A. (1); Press Club (1, 2, 4); President (3).

MURPHY, ROBERT GENE Roanoke Rapids
B.S. IN BUSINESS ADMINISTRATION. Canterbury Club; Y.M.C.A.

CLASS OF '61

MURRAY, DOUGLAS P. Meadville, Pa.
 A.B. IN ENGLISH. Sigma Chi; Golf (1); I.F.C. (1); Orientation Committee (2);
 Student Legislature (3); University Party (1, 2, 3, 4).

NASH, PHILIP BARNES Bristol, Va.
 A.B. IN POLITICAL SCIENCE. Sigma Phi Epsilon; A.F.R.O.T.C. (1, 2, 3, 4); Arnold
 Air Society (2, 3, 4); Cardboard (2); Orientation Counselor (2); University
 Party (1, 2, 3, 4); Y.D.C. (1, 2, 3, 4); Y.M.C.A. (1, 2, 3, 4); Sabre Air Com-
 mand (1).

NAU, LANAY MARIE Hickory
 A.B. IN ART. Lutheran Student Association (3, 4); Y.W.C.A. (3, 4).

NEWBERRY, DAVID CRAIG Morehead City
 A.B. IN ENGLISH.

NEWBERRY, MARY ROGERS Fayetteville
 A.B. IN EDUCATION. Alpha Delta Pi; Orientation Counselor (4); Student N.E.A.
 (4); University Party (3, 4); Y.W.C.A. (3, 4).

NEWBY, LEE PARKER Rocky Mount
 A.B. IN ENGLISH. Chi Omega; University Party (3, 4); W.A.A. (3, 4); Y.W.C.A.
 (3, 4).

NEWTON, ELDON SHARPE, JR. Wilson
 A.B. IN POLITICAL SCIENCE. Lambda Chi Alpha; University Party (2, 4); Y.M.C.A.
 (1).

NICHOLAS, DAVID MANSFIELD, JR. Loudon, Tenn.
 A.B. IN HISTORY.

NICHOLAS, DONALD WILLIAM Winston-Salem
 B.S. IN BUSINESS ADMINISTRATION.

NICHOLS, ROGER ALAN Chicago, Ill.
 B.S. IN PHYSICS. Phi Beta Kappa, Delta Phi Alpha.

NOLAN, WILLIAM EDWARD Chapel Hill
 B.S. IN INDUSTRIAL RELATIONS.

NORRIS, IRA KENNETH Roxboro
 A.B. IN SPANISH. Y.M.C.A. (1, 2).

NORTHCOTT, J. GRESH Black Mountain
 B.S. IN BUSINESS ADMINISTRATION.

NORTHCUTT, CHARLES WILSON Wadesboro
 A.B. IN CHEMISTRY. Dormitory Officer (3); Football (2); Y.M.C.A. (1).

NORTON, LAFAYETTE FERGUSON Raleigh
 A.B. IN ENGLISH. Phi Delta Theta; Baseball (1, 2, 3, 4); Gimghoul (2, 3, 4);
 N.R.O.T.C. (1, 2, 3, 4); Scabbard and Blade (3, 4); University Party (1).

NORVILLE, RUSSELL MANLEY Spindale
 A.B. IN POLITICAL SCIENCE. Dormitory Officer, President (3, 4); I.D.C. (3, 4);
 Student Council (3, 4); Student Party (1, 2, 3); Wesley Foundation (1, 2);
 Y.M.C.A. (2, 3).

NORWOOD, HAYWOOD VERNON, JR. Waxhaw
 A.B. IN FRENCH.

NOYES, JAMES HERBERT, JR. Lawrenceburg, Ind.
 A.B. IN ENGLISH. Sigma Phi Epsilon; Daily Tar Heel (3, 4); I.F.C. (2, 3, 4);
 Orientation Counselor (3, 4); University Party (2, 3, 4); Wesley Foundation (2);
 Y.M.C.A. (2, 3).

O'NEIL, MARTHA GERY Chapel Hill
 A.B. IN EDUCATION. Baptist Student Union (3); Carolina Playmakers (3, 4);
 University Chorus (3, 4); Y.W.C.A. (3, 4).

ORDWAY, PHILIP MARTIN Woodbridge, Conn.
 B.S. IN MATHEMATICS. Dormitory Officer (3).

ORR, THOMAS EDWARD Hendersonville
 A.B. IN EDUCATION. Baptist Student Union (2, 3, 4); Dormitory Officer (3);
 G.M.A.B. (3, 4); Student N.E.A. (3, 4); Yackety Yack (3); Y.D.C. (4); Y.M.C.A.
 (1, 3); Student Party (1).

OSBORNE, SAMUEL LOUIS Wilkesboro
 A.B. IN ENGLISH.

OTT, WILLIAM JOHN Point Pleasant, N. J.
 A.B. IN POLITICAL SCIENCE. Theta Chi; A.F.R.O.T.C. (1, 2, 3, 4); Student Party
 (2, 3); University Party (4); Y.M.C.A. (1, 2).

PAGE, JOHN PASCHALL Yanceyville
 A.B. IN ENGLISH. Men's Glee Club (3, 4); Y.D.C. (4).



SENIOR



PAGE, NELSON FRANKLIN
A.B. IN EDUCATION. Salisbury

PALIOURAS, DEMETRIOS NICK
B.S. IN BUSINESS ADMINISTRATION. Weldon

PALMER, ROGER EDWARD
B.S. IN CHEMISTRY. Westminster Fellowship (3, 4). Charlotte



PANNELL, CLIFTON WYNDHAM
A.B. IN POLITICAL SCIENCE. Alpha Tau Omega; I.F.C.; N.R.O.T.C.; Y.R.C.; Canterbury Club. Sweet Briar, Va.

PAPPENDICK, CHARLES T.
B.S. IN BUSINESS ADMINISTRATION. Roanoke Rapids

PAQUETTE, RUDOLPH GEORGE
B.S. IN INDUSTRIAL RELATIONS. Baseball (1, 2); Outing Club (2). Elkhart, Ind.



PARKER, DAVID ANTHONY
A.B. IN EDUCATION. Lambda Chi Alpha; A.F.R.O.T.C. (1, 2, 3, 4); Arnold Air Society (2, 3, 4); Orientation Counselor (4); Scabbard and Blade (3, 4); University Party; Y.R.C. (1); Sabre Air Command (2). Lexington

PARKER, FRED POPE, III
A.B. IN HISTORY. Alpha Tau Omega; Di-Phi Society (2, 3, 4); G.M.A.B. (3, 4); Soccer (1, 2, 3, 4); Student Government (3); Track (1); University Party (4); Y.D.C. (3, 4); Y.M.C.A. (1, 2, 3, 4). Goldsboro

PARRISH, JON ERIC
A.B. IN ZOOLOGY. Alpha Epsilon Delta, Phi Eta Sigma. Gastonia



PATTEN, NANCY MASON
A.B. IN ENGLISH. Kappa Kappa Gamma; Carolina Handbook (4); Westminster Fellowship (3); Yackety Yack (3); Y.W.C.A. (3, 4). Charlotte

PATTERSON, EDWARD RICHARD, JR.
A.B. IN ECONOMICS. Alpha Phi Omega. Smithfield

PATTERSON, PAMELA LOVELACE
A.B. IN ENGLISH. Phi Mu; Stray Greeks (3, 4); Canterbury Club (3); Carolina Playmakers (3, 4); Cosmopolitan Club (3, 4); G.M.A.B. (4); Orientation Counselor (4); Sound and Fury; W.A.A. (3, 4); Y.W.C.A. (3, 4). Atlanta, Ga.



PEARSON, JIMMY WAYNE
A.B. IN ENGLISH. Band (3, 4). Hickory

PEEK, JAMES THOMAS
A.B. IN INTERNATIONAL STUDIES. N.R.O.T.C. (1). Raeford

PEMBLE, RICHARD A.
B.S. IN BUSINESS ADMINISTRATION. Y.M.C.A. (1, 2, 3). St. Petersburg, Fla.



PENDERGRAFT, BARBARA ANNE
A.B. IN EDUCATION. Cardboard (1); Splash Club (4); Student N.E.A. (4); Wesley Foundation (1, 2, 3); Women's Glee Club (4). Chapel Hill

PERKINS, THOMAS JOSEPH
A.B. IN ECONOMICS. I.D.C. (2); Monogram Club (2, 3, 4); Soccer (2, 3, 4); Y.M.C.A. (2, 3). Tela, Honduras

PERRY, RAYMOND LOWELL
A.B. IN POLITICAL SCIENCE. Pi Kappa Phi; I.F.C. (3, 4); Y.D.C. (2). Troy



PETERSON, GERALD J.
A.B. IN JOURNALISM. Daily Tar Heel (3, 4). Leaksville

PFÄELZER, LINDA JANE
A.B. IN PSYCHOLOGY. Angel Flight (3, 4); Carolina Women's Council (3, 4); Dormitory Officer (3); Orientation Counselor (4); Y.W.C.A. (3, 4). Glencoe, Ill.

PHELPS, ANNE DAVIS
A.B. IN EDUCATION. Baptist Student Union (3, 4); Daily Tar Heel (3, 4); Press Club (4); Student N.E.A. (4); Yackety Yack (3, 4); Y.W.C.A. (4). Winston-Salem



PHELPS, BRYAN EUGENE
B.S. IN CHEMISTRY. Creswell

PHILLIPS, GENEVIEVE IRENE
A.B. IN EDUCATION. Angel Flight (3, 4); Carolina Women's Council (3, 4); Dormitory Officer (3); Orientation Counselor (3); Student N.E.A. (4). Raleigh

PHILLIPS, JAMES LAUGHTON
A.B. IN CHEMISTRY. Y.M.C.A. Morehead City

CLASS OF '61

PICKENS, RUPERT TARPLEY High Point
A.B. IN FRENCH. Cosmopolitan Club (4); Orientation Counselor (4).

PIERCE, EMILY ALLEN Wheldon
A.B. IN EDUCATION. Dormitory Officer (4); Orientation Counselor (4); Student N.E.A. (3, 4); University Party (3); W.A.A. (3, 4); Wesley Foundation (3); Y.D.C. (3, 4); Y.W.C.A. (3, 4).

PIERCE, MARTHA MARIE Charlotte
A.B. IN EDUCATION. Alpha Delta Pi; Student N.E.A. (3, 4); Y.W.C.A. (3, 4).

PINKERTON, JOAN ELLEN McLean, Va.
A.B. IN ENGLISH. Kappa Delta; Daily Tar Heel (3); Women's Residence Council (3, 4); Yackety Yack (4); Y.W.C.A. (3, 4).

PLUTA, SANDRA HELEN Wilmington
B.S. IN EDUCATION. Canterbury Club (3, 4); Carolina Symposium (3); Cosmopolitan Club (3, 4); Orientation Counselor (4); University Chorus (4); W.A.A. (3); Y.W.C.A. (4); Women's Residence Council (3).

POLK, KATHERINE ROSS Greensboro
A.B. IN FRENCH. Chi Omega; Canterbury Club (3, 4); University Party (3, 4); Y.W.C.A. (3, 4).

POLLARD, CATHRYN ROBERTSON Southern Pines
A.B. IN EDUCATION. Alpha Delta Pi; Student N.E.A.; University Party; Y.W.C.A.

POLLOCK, DAVID BRUCE Charlotte
B.S. IN BUSINESS ADMINISTRATION.

POOLE, LARRY NEAL Statesville
A.B. IN ENGLISH. Y.M.C.A. (4).

POOVEY, JAMES NELSON Hickory
B.S. IN EDUCATION. Canterbury Club (1); Student Legislature (3, 4); University Party (3, 4); Y.R.C. (3, 4); Y.M.C.A. (1).

POTTER, CATHERINE S. Beaufort
A.B. IN EDUCATION. Pi Beta Phi; University Party; Y.W.C.A.

PRESCOTT, JANE GILMER Milwaukee, Wisc.
A.B. IN ENGLISH.

PRESSLEY, JAMES SANFORD Monroe
A.B. IN EDUCATION. Baptist Student Union.

PREVOST, ADORA LEA Waynesville
A.B. IN HISTORY. Chi Omega; Panhellenic Council; University Party.

PRICE, DAVID EUGENE Erwin
A.B. IN HISTORY. Band (3, 4); Baptist Student Union (3), President (4); Di-Phi Society (3, 4); Student Legislature (4); Student Party (3, 4); Y.M.C.A. (3).

PRIMM, LINDA W. Denver
A.B. IN HISTORY. Kappa Delta; Orientation Counselor (4); University Party (3, 4); Westminster Fellowship (3, 4); Y.D.C. (3, 4); Y.W.C.A. (3, 4).

PRUITT, JACK WILLIAM Raleigh
A.B. IN RADIO, TELEVISION AND MOTION PICTURES. WUNC (4).

QUACKENBUSH, ROBERT LESLEY Valley Cottage, N. Y.
B.S. IN EDUCATION. Dormitory Officer (2); Student N.E.A. (1); I.D.C. (2); Monogram Club (3); Soccer (4).

QUAST, THEODORE EMMANUEL, JR. Bethesda, Md.
A.B. IN MUSIC. Baptist Student Union; University Chorus; University Symphony.

RAGAN, ROBERT ALLISON Gastonia
B.S. IN BUSINESS ADMINISTRATION. Cosmopolitan Club (1); I.D.C. (1, 2, 3, 4); University Party (2, 3); Westminster Fellowship (1, 2, 3, 4); Y.D.C. (1, 2, 3, 4); Y.M.C.A. (1, 2, 3, 4).

RAND, ANTHONY EDEN Garner
A.B. IN POLITICAL SCIENCE. Alpha Tau Omega; Orientation Counselor (2); University Party (4); Y.D.C. (4).

RANDALL, JOHN CARWILE Raleigh
A.B. IN ECONOMICS. Di-Phi Society (1, 2, 3, 4); Dormitory Officer, President (3); I.D.C. (3); Student Government (1, 2, 3, 4); Student Party (1, 2, 4); Forensic Council (2, 3).

RAYNOR, BRUCE BUTLER Raleigh
B.S. IN BUSINESS ADMINISTRATION. Phi Eta Sigma, Phi Beta Kappa, Beta Gamma Sigma, President; Dormitory Officer (3, 4); I.D.C. (3, 4); Y.M.C.A. (3, 4); Student Government.

REED, NANCY ELIZABETH Hanover, Pa.
A.B. IN ENGLISH. Carolina Symposium; Dormitory Officer, President; Orientation Counselor; University Party; Women's Residence Council; Y.W.C.A.



SENIOR



REEDER, JOHN PATRICK Bethesda, Md.
A.B. IN HISTORY. Football (2); Student Party (1); Wesley Foundation (1, 2); Westminster Fellowship (3); Track (1).

REHM, LINDA Sturgis, Mich.
A.B. IN SOCIOLOGY. Delta Delta Delta; Angel Flight (3, 4); Canterbury Club (3, 4); Orientation Counselor (4); Splash Club (3, 4); Valkyries (4); Women's Honor Council, Clerk (4); Y.W.C.A. (3, 4).

REICHENBACH, CARL FRANKLIN, JR. Raleigh
B.A. IN BUSINESS ADMINISTRATION. Sigma Nu; Band (1, 2); Westminster Fellowship (1, 2, 3, 4); Y.M.C.A. (1, 2).



RENGER, JOHN FRANK Albemarle
A.B. IN HISTORY. Phi Gamma Delta; Football (1, 2, 3, 4); Orientation Committee (4); Student Government; University Party; Wesley Foundation (1, 2); Y.M.C.A.

RENN DIANA Wake Forest
A.B. IN GERMAN. Orientation Counselor (4); Y.W.C.A. (3).

RHODES, MARY BRUCE Winchester, Va.
A.B. IN EDUCATION. Kappa Kappa Gamma; Canterbury Club (3, 4); Dormitory Officer (3); Panhellenic Council (4); University Party; Y.W.C.A. (3, 4).



RICE, WILLIAM RUSSELL Gastonia
A.B. IN ECONOMICS. Band (1, 2, 3, 4); Daily Tar Heel (1); N.R.O.T.C. (1); Y.M.C.A. (1, 2, 3).

RICE, WILLIAM YATES, JR. Chapel Hill
B.S. IN CHEMISTRY. Alpha Chi Sigma.

RICKS, THOMAS DEVERE Durham
B.S. IN BUSINESS ADMINISTRATION. Alpha Kappa Psi; Monogram Club (1, 2, 3, 4); Tennis (1, 2, 3, 4).



RINER, EDWARD NEAL Rocky Mount
A.B. IN JOURNALISM. Sigma Phi Epsilon, Sigma Delta Chi; Cardboard (1, 2, 3, 4); Carolina Handbook (3); Carolina Playmakers (3, 4); C.U.S.C. (3, 4); Daily Tar Heel (2, 3, 4); G.M.A.B. (3, 4); Board of Directors (2, 3, 4); Order of the Old Well (3, 4); Orientation Counselor (2, 3, 4); Press Club (1, 2, 3); President (4); Student Government (3, 4); University Party (1, 2); Wesley Foundation (1, 2); Publications Board (3, 4).

RISIEN, ALICE LYNN Houston, Tex.
A.B. IN ART. Pi Beta Phi; Canterbury Club (3, 4); University Party (3, 4); Y.W.C.A. (3, 4).

RIVENBARK, JAMES BAXTER Wilmington
B.S. IN BUSINESS ADMINISTRATION. Men's Glee Club; Debate Squad.



RIVENBARK, JUSTINE SLOAN Wallace
A.B. IN EDUCATION. Baptist Student Union (3, 4); Orientation Counselor (4); Y.W.C.A. (3, 4).

ROBERSON, CALVIN LARRY Winston-Salem
B.S. IN BUSINESS ADMINISTRATION.

ROBERSON, REBECCA LOUISE Roberson
A.B. IN EDUCATION. Pi Beta Phi; Student N.E.A.; University Party; Y.W.C.A.



ROBERTS, CLYDE GORDON Asheville
B.S. IN PHYSICS. Band (1, 2, 3, 4); Baptist Student Union (1, 2, 3, 4); Orchestra (1, 2, 3, 4).

ROBERTS, GUY CLARKE Asheville
B.S. IN BUSINESS ADMINISTRATION. A.F.R.O.T.C. (1, 2); Dormitory Officer.

ROBERTS, MARK MASON Richlands
A.B. IN HISTORY.



ROBERTSON, LEWIS FORD, JR. Raleigh
A.B. IN INTERNATIONAL STUDIES. Cardboard (1); Cosmopolitan Club (1, 2, 3, 4); N.R.O.T.C. (1, 2); Swimming (1, 2, 3, 4); Westminster Fellowship (1, 2).

ROBERTSON, ROBERT GLENN Charlotte
A.B. IN FRENCH. Westminster Fellowship.

RODGERS, SANDRA JANE Jacksonville, Fla.
A.B. IN EDUCATION. Alpha Delta Pi; Orientation Counselor (4); Student Legislature (3, 4); Student N.E.A. (3, 4); University Party (3, 4); W.A.A. (3); Y.W.C.A. (3).



ROGERS, CHARLES J., JR. Durham
A.B. IN POLITICAL SCIENCE. Football (2).

ROHLFS, ROBERT CHARLES Pittsfield, Mass.
B.S. IN PHYSICS.

ROSEMOND, FRANK EVERETTE Hillsboro
A.B. IN SPANISH.

CLASS OF '61

ROSENBLATT, JAMES ASHLEY Charlotte
B.S. IN INDUSTRIAL RELATIONS.

ROSENZWEIG, JUDITH SARAH Chapel Hill
A.B. IN RADIO, TELEVISION AND MOTION PICTURES. Carolina Playmakers (2, 3, 4); Hillel Foundation (2, 3, 4); Student Party (3); WUNC-TV (3, 4).

ROUSE, JAMES BRISTOL Raleigh
A.B. IN ENGLISH. Zeta Psi; Gimghoul (2, 3, 4); Golf (1); I.F.C. (1, 2, 3); Order of the Old Well (3, 4); President; Student Government (2, 3); University Party (1, 2, 3).

ROWE, COLON HARVEY, JR. Goldsboro
A.B. IN CHEMISTRY. Sigma Phi Epsilon; University Party (1, 2, 3, 4); Y.M.C.A. (1, 2).

RUSH, LEWIS ODIS, JR. Asheboro
A.B. IN MATHEMATICS. Phi Eta Sigma, Phi Beta Kappa, President; Daily Tar Heel (1, 2); Order of the Grail (4); Orientation Counselor (3); Y.M.C.A. (1, 2, 3), President (4).

RUSSELL, ELIZABETH GILLAND Chapel Hill
A.B. IN ENGLISH. Pi Beta Phi; Canterbury Club (2, 3, 4); Carolina Women's Council (2); Orientation Counselor (4); Student Government (4); University Party (2, 3, 4); Y.W.C.A. (2, 3, 4); Chapel Hill Club (2, 3).

RUSSELL, HAROLD EDWARD Raleigh
B.S. IN INDUSTRIAL RELATIONS. Sigma Nu; University Party (1, 2, 3, 4); Yackety Yack (1).

SANFORD, LASH GAITHER, JR. Mocksville
A.B. ENGLISH. Kappa Sigma; A.F.R.O.T.C. (1, 2, 3, 4); Arnold Air Society (2, 3, 4); Scabbard and Blade (4); University Party (2, 3, 4); Westminster Fellowship (2); Y.M.C.A. (2, 3, 4).

SASSER, JOSEPH EMSLEY, JR. Reidsville
B.S. IN BUSINESS ADMINISTRATION.

SAUNDERS, JAMES ALTON, JR. Burgaw
B.S. IN BUSINESS ADMINISTRATION. N.R.O.T.C. (1, 2, 3, 4); Westminster Fellowship (1).

SAVAGE, ELIZABETH LOUISE Rocky Mount
A.B. IN HISTORY. Delta Delta Delta.

SAWYER, PATRICIA LYNN Weaverville
A.B. IN EDUCATION. Pi Beta Phi; Student Council (4); Student N.E.A. (3, 4); University Party (3, 4); W.A.A. (3, 4); Women's Residence Council (4); Y.W.C.A. (3, 4).

SAYERS, WILLIAM FLOYD, JR. Gastonia
A.B. IN HISTORY. Phi Beta Kappa, Phi Eta Sigma, Alpha Epsilon Delta; Dormitory Officer (2, 3, 4); I.D.C. (2, 3, 4); Men's Honor Council (3, 4); Order of the Grail (3, 4); University Party (1); Society of Janus (3, 4).

SAYNER, WALLIE Ogden, Utah
A.B. IN EDUCATION. Pi Beta Phi; Orientation Counselor; University Party; W.A.A.; Y.W.C.A.

SCHAEFER, ORVILLE TYLER Toccoa, Ga.
A.B. IN RADIO, TELEVISION AND MOTION PICTURES. Delta Delta Delta; University Party (3, 4); Westminster Fellowship (3, 4); Y.W.C.A. (3).

SCHIMMELPFENNIG, LOUISE Burlington, Vt.
A.B. IN HISTORY.

SCHNEIDER, ELIOT MICHAEL Gastonia
A.B. IN HISTORY. Tau Epsilon Phi; Hillel Foundation.

SCHWOEBEL, ANNE JEFFERSON Cairo, Ga.
A.B. IN EDUCATION. Alpha Delta Pi.

SCOTT, ANN HARVEY Raleigh
A.B. IN BOTANY. Kappa Delta; Student Government (3); University Party (3, 4); Y.W.C.A. (3, 4).

SCOTT, GEORGE THOMAS Asheville
B.S. IN BUSINESS ADMINISTRATION.

SCOTT, ROBERT RAY Pinetops
A.B. IN POLITICAL SCIENCE. A.F.R.D.T.C. (1, 2, 3, 4); Arnold Air Society (3, 4); Baptist Student Union (1).

SCOTT, SYLVIA JOAN Washingtonville, N. Y.
A.B. IN POLITICAL SCIENCE. Angel Flight (3, 4); University Chorus (3, 4); Y.W.C.A. (3, 4).

SCOTT, WAYNE NELSON Stony Point
B.S. IN INDUSTRIAL RELATIONS. Pi Kappa Phi, President (4); Band (1, 2, 3); Dormitory Officer (1); I.D.C. (1); I.F.C. (3, 4); Orientation Counselor (2); University Party (4); Westminster Fellowship (1); Y.D.C. (3, 4); Y.M.C.A. (1, 2).

SCHRIVENER, DIANE ELIZABETH Washington, D. C.
A.B. IN PSYCHOLOGY. Chi Omega; Canterbury Club (4); University Party (3, 4); Y.W.C.A. (3, 4).



SENIOR



SEAGLE, BENJAMIN FRANKLIN, III Hickory
B.S. IN INDUSTRIAL RELATIONS. **Sigma Nu, Alpha Phi Omega**; Basketball (1); G.M.A.B. (1, 2, 3); Monogram Club (2, 3, 4); Student Government (1, 2); Track (1, 2, 3, 4); University Party (1, 2, 3, 4); Wesley Foundation (1, 2, 3, 4); Y.M.C.A. (1, 2).

SEWELL, DAVID EARL Roanoke Rapids
B.S. IN MATHEMATICS. Outing Club (3).

SHAFFER, KAYE Greensboro
A.B. IN EDUCATION. **Pi Beta Phi**; University Party; Y.W.C.A.



SHAW, CASWELL EURE, JR. Halifax
A.B. IN SOCIOLOGY. Men's Glee Club (1); Wesley Foundation (1).

SHEEHAN, KATHERINE RANEY Salisbury
A.B. IN EDUCATION. **Kappa Kappa Gamma**; University Party; Y.W.C.A. (3, 4).

SHELTON, THOMAS MCKENDREE, III Princeton, N. J.
A.B. IN ENGLISH. **Kappa Alpha**; Student Government (2, 3, 4); University Party (1, 2, 3, 4).



SHEPPARD, IONE STEWART Charlotte
A.B. IN ENGLISH. **Kappa Kappa Gamma**; Orientation Committee (4); University Chorus (3, 4); University Party (3, 4); W.A.A. (3, 4); Women's Honor Council (4); **Yackety Yack** (4); Order of the Beanbirds (4).

SHIELDS, ARTHUR GEORGE Maury
B.S. IN INDUSTRIAL RELATIONS. Dormitory Officer (1, 2); Men's Glee Club (1); Student Party (1, 2); Y.D.C.; Y.M.C.A. (1, 2, 3).

SHINN, JOHN BRADLEY China Grove
A.B. IN HISTORY. Dormitory Officer (2, 3); Football (1); I.D.C. (3); Student Legislature (1, 2); Student Party (1, 2, 3); Y.M.C.A.



SHUFORD, EDITH ANNE Gastonia
A.B. IN ART. **Daily Tar Heel** (4); Splash Club (4); Student N.E.A. (4); University Party (4); Y.D.C. (4); Y.W.C.A. (4).

SHUFORD, WILLIAM TALMADGE, JR. Salisbury
A.B. IN ENGLISH. Basketball (1).

SHULER, JAMES ERNEST, JR. Salisbury
B.S. IN BUSINESS ADMINISTRATION. **Delta Sigma Pi**.



SHUMATE, JAMES RONALD Charlotte
A.B. IN JOURNALISM. **Daily Tar Heel** (2, 3, 4); Press Club (2, 3, 4); Wesley Foundation (3, 4).

SIEGERT, PATRICIA ANN Pana, Ill.
B.S. IN MEDICAL TECHNOLOGY. **Alpha Delta Pi**; University Party (3, 4); Women's Residence Council (4).

SILLIMAN, ROBERT BURNETT Auburndale, Mass.
A.B. IN POLITICAL SCIENCE. **Pi Kappa Phi, Pi Alpha Sigma, A.F.R.O.T.C.** (1, 2, 3, 4); Arnold Air Society (2, 3, 4); Cosmopolitan Club (1); Canterbury Club (1); Y.M.C.A. (1, 2, 3, 4).



SIMMS, VIRGINIA EGERTON Raleigh
A.B. IN EDUCATION. **Chi Omega**; Dance Committee (4); Student N.E.A. (3, 4); University Party (3, 4); **Yackety Yack** (3); Y.W.C.A. (3, 4).

SIMPKINS, RODNEY LANE, JR. Jacksonville
A.B. IN INTERNATIONAL STUDIES. Student Party (1, 2, 3, 4); Y.D.C. (1, 2, 3, 4).

SIMPSON, HENRY MARSHALL Winston-Salem
B.S. IN INDUSTRIAL RELATIONS. **Phi Gamma Delta, Beta Sigma Epsilon**; Baseball (1); Gorgon's Head (3, 4); Orientation Counselor (4); University Party (1, 2, 3, 4).



SINGLETARY, WILLIAM CURRIE, JR. Greensboro
A.B. IN SOCIOLOGY. **Pi Kappa Alpha**; Football (1, 2); University Party (1, 2, 3, 4); Westminster Fellowship (1, 2, 3, 4); Wrestling (1, 2); Y.M.C.A.; Lacrosse (2, 3).

SIRIANNI, FRANK JOSEPH Long Branch, N. J.
A.B. IN ENGLISH. Newman Club (1, 2, 3); Track (1, 2, 3).

SIRKIN, JOSH A. Miami Beach, Fla.
A.B. IN LAW. **Pi Lambda Phi, Phi Mu Alpha Sinfonia**; Band (1, 2); I.F.C. (2, 3); Track (1); Y.R.C. (1).



SLATE, DAN MELVIN Mt. Airy
B.S. IN BUSINESS ADMINISTRATION. **Alpha Kappa Psi**; Baptist Student Union (1, 2, 3, 4); P.I.F.C.

SLAUGHTER, KATHERINE EWING Richmond, Va.
A.B. IN ENGLISH. **Kappa Delta**; Cosmopolitan Club (4); N.S.A. (4); Orientation Counselor (4); Student Government (4); W.A.A. (3, 4); Y.D.C. (4); Y.W.C.A. (3, 4).

SLUSSER, FRANK WILLARD, JR. Richmond, Va.
A.B. IN JOURNALISM. **Daily Tar Heel** (3, 4); Football (1, 2, 3).

CLASS OF '61

SMALLEY, JAMES LEE, JR. Augusta, Ga.
A.B. IN ECONOMICS. Sigma Alpha Epsilon; Baptist Student Union (1, 2); Carolina Symposium (2); C.U.S.C. (4); Daily Tar Heel (2); I.F.C. (2); Men's Honor Council (2); N.S.A. (2); Order of the Old Well (4); Publications Board (3, 4); Student Government, Treasurer (4); Track (1); University Party (1, 2, 3, 4); Yackety Yack (3, 4).

SMITH, DAVID IVERSON Burlington
A.B. IN HISTORY. Carolina Playmakers (1, 2, 3, 4); G.M.A.B. (2, 3); Sound and Fury (2); Student Government (2, 3); Student Party (1); University Party (3); WUNC (1); Y.D.C.

SMITH, DEANNE McMINCH Asheville
B.S. IN MATHEMATICS. Alpha Delta Pi; University Party (3, 4); Y.W.C.A. (3).

SMITH, DEE ARMFIELD High Point
A.B. IN EDUCATION. Chi Omega; Cardboard (3, 4); Carolina Symposium (3); Dormitory Officer (3); Student N.E.A. (3, 4); Press Club (3); University Club (3, 4); University Party (3, 4); Westminster Fellowship (3, 4); Y.W.C.A. (3, 4).

SMITH, DEWEY CLIFTON Clinton
B.S. IN PHYSICS. Baptist Student Union (1, 2, 3, 4); N.R.O.T.C. (1, 2, 3, 4).

SMITH, DOUGLASS Birmingham, Ala.
A.B. IN ENGLISH. Kappa Delta; Canterbury Club (3); Daily Tar Heel (3); University Party (3, 4); Y.W.C.A. (3, 4).

SMITH, FRANCIS GERALD Little Rock, S. C.
B.S. IN MATHEMATICS. Dormitory Officer (4); N.R.O.T.C. (1, 2, 3, 4).

SMITH, HUGH LEWIS Shelby
A.B. IN EDUCATION.

SMITH, JAMES ROY, JR. Asheboro
B.S. IN BUSINESS ADMINISTRATION.

SMITH, JANE NORFLEET Goldsboro
A.B. IN ENGLISH. Delta Delta Delta; Orientation Counselor; University Party; Y.W.C.A.; Order of the Beards (4).

SMITH, JOHN MICHAEL Atlantic
B.S. IN GEOLOGY. Sigma Gamma Epsilon, Sigma Phi Epsilon; University Party (3, 4); Y.M.C.A. (1).

SMITH, LARRY KEITH Hickory
A.B. IN JOURNALISM. Iota Epsilon Omega; Daily Tar Heel (3); Press Club (3, 4); Y.M.C.A. (3).

SMITH, LUTHER LESLIE Gatesville
B.S. IN GEOLOGY.

SMITH, MARION DEERING Alexandria, Va.
A.B. IN COMPARATIVE LITERATURE. Kappa Kappa Gamma; Canterbury Club (4); Carolina Handbook (3); Carolina Symposium (3); G.M.A.B. (4); Orientation Counselor (4); Splash Club (3); Student Council (4); Student Government (4); Women's Residence Council (4); Yackety Yack (3); Managing Editor (4); Y.W.C.A. (3, 4); Student Athletic Council (4).

SMITH, MOYER GRAY Lexington
A.B. IN EDUCATION. Pi Kappa Alpha; Football (1, 2, 3, 4); Monogram Club (1, 2, 3, 4); Student N.E.A. (4); Track (1); University Party (2, 3, 4); Wrestling (2); Y.M.C.A. (3, 4); Class Officer, President (4); Student Athletic Council (3).

SMITH, NELDA JANE Tabor City
A.B. IN INTERNATIONAL STUDIES. Student Government (3, 4); Student Party (3); Y.D.C. (3, 4); Y.W.C.A. (3, 4); Di-Phi Society (4); N.S.A. (4).

SMITH, ROBERT BRUCE, JR. Lexington
B.S. IN BUSINESS ADMINISTRATION. Sigma Chi; Football (1, 2, 3, 4); German Club; Lacrosse (2, 3).

SMITH, SAMUEL BOSWORTH Chattanooga, Tenn.
A.B. IN ENGLISH. Phi Delta Theta; Canterbury Club (1, 2, 3, 4); Soccer (1); Sound and Fury (3); University Party (1, 2, 3, 4).

SMITH, SAMUEL CLARK Wilmington, Del.
B.S. IN BUSINESS ADMINISTRATION. Sigma Phi Epsilon; Baseball (1); N.R.O.T.C. (1, 2, 3, 4); University Party (3, 4); Y.M.C.A. (1).

SMITH, THOMAS EUGENE Spartanburg, S. C.
A.B. IN JOURNALISM. Pi Kappa Alpha, Sigma Delta Chi; Carolina Symposium (3); Orientation Counselor (3); Scabbard and Blade (3, 4); N.R.O.T.C. (1, 2, 3, 4); University Party (1, 2, 3, 4); Y.M.C.A. (1, 2, 3).

SNIDER, CORNELIA OLIVIA Denton
A.B. IN GERMANIC LANGUAGES. Delta Phi Alpha; Cosmopolitan Club; Y.W.C.A.

SNYDER, JOHN FRANK Ridgewood, N. J.
B.S. IN GEOLOGY.

SNYDER, JOHN HAYDE Greensboro
A.B. IN POLITICAL SCIENCE. Delta Upsilon; Carolina Handbook (3); Debate Council (1, 2, 3, 4); Student Party (2, 4); Westminster Fellowship (1, 3); Y.M.C.A. (3, 4).

SOMERS, ALBERT BINGHAM Wilkesboro
A.B. IN ENGLISH. Daily Tar Heel (2, 3, 4); Monogram Club (3, 4); Track (1, 2, 3, 4).



SENIOR



- SORY, JOANN VIRGINIA** Ft. Lauderdale, Fla.
A.B. IN EDUCATION. Pi Beta Phi; C.M.A.B. (4); Order of the Old Beanbirds (3, 4); Orientation Counselor (4); University Party (3, 4); W.A.A. (3, 4); Westminster Fellowship (3, 4).
- SOWDER, JUDITH LYNN** North Wilkesboro
A.B. IN ENGLISH. Kappa Delta; Carolina Quarterly (3, 4); Cosmopolitan Club (4); Daily Tar Heel (3); Y.W.C.A. (3); Vice-President (4).
- SOWERS, SIDNEY GEORGE** Salisbury
B.S. IN BUSINESS ADMINISTRATION. Lutheran Student Association (1, 2, 3, 4); N.R.O.T.C. (1, 2, 3, 4); Scabbard and Blade (3, 4); Y.M.C.A. (1).
- SPENCER, WILLIAM LEWIS, JR.** Gastonia
A.B. IN PSYCHOLOGY. Wesley Foundation (1, 2, 3, 4); Y.M.C.A. (1, 2, 3, 4).
- STABELL, RICHARD NORMAN** Daytona Beach, Fla.
A.B. IN HISTORY. Alpha Tau Omega; University Party.
- STAFFORD, SUZANNE** Washington, D. C.
A.B. IN SPANISH. Kappa Delta; Newman Club (3); Orientation Counselor (4); University Party (3).
- STAINBACK, SARAH JANE** Charlotte
A.B. IN EDUCATION. Baptist Student Union (3, 4); Student N.E.A. (3, 4); University Chorus (4); Y.W.C.A. (3, 4).
- STALLINGS, PATRICIA ANNETTE** Selma
A.B. IN EDUCATION. Orientation Committee (4); Student Legislature (3, 4); Student N.E.A. (3, 4); Student Party (3).
- STANLEY, BOBBY R.** Kinston
B.S. IN INDUSTRIAL RELATIONS. Sigma Nu; Orientation Counselor (4); Y.M.C.A. (3, 4).
- STARR, LOUIS EDWIN, JR.** Chattanooga, Tenn.
A.B. IN POLITICAL SCIENCE. Sigma Phi Epsilon; Dormitory Officer (1); I.F.C. (2); N.R.O.T.C. (1, 2, 3, 4); Orientation Counselor (4); University Party.
- STEAGALL, THOMAS LEE** Oxford
A.B. IN ENGLISH. Kappa Alpha; Orientation Counselor; Track; University Party.
- STEM, JASPER GRAHAM** Oxford
B.S. IN BUSINESS ADMINISTRATION. Delta Sigma Pi.
- STEPHENS, JOHN THOMAS, JR.** Charlotte
A.B. IN JOURNALISM. Daily Tar Heel (3); Westminster Fellowship (3, 4).
- STEPHENSON, WILLIAM ALEXANDER, JR.** Charlotte
B.S. IN BUSINESS ADMINISTRATION. Delta Sigma Pi; Student Party (1, 2, 3, 4); Westminster Fellowship (1, 2, 3, 4).
- STEPP, WILLIAM EDWARD** Marion
A.B. IN INTERNATIONAL STUDIES. Sigma Phi Epsilon, President (2, 3); Debate Council (2); I.F.C. (2, 3); N.R.O.T.C. (1, 2, 3, 4); Orientation Counselor (3); Student Government (2, 3, 4); University Party (1, 2, 3, 4).
- STEWART, FRANKIE LEE** Elkin
B.S. IN MATHEMATICS. Baptist Student Union (3, 4); Dormitory Officer (4); W.A.A. (3); Y.D.C. (4); Y.W.C.A. (3, 4).
- STEWART, JAMES SAMUEL** Gastonia
B.S. IN BUSINESS ADMINISTRATION.
- STOKES, JEROME WALTER** Rome, Ga.
A.B. IN POLITICAL SCIENCE. Chi Phi; Carolina Symposium (3); Daily Tar Heel (3); G.M.A.B. (1, 2, 3); Men's Honor Council (3); Order of the Old Well; Orientation Counselor (3, 4); Publications Board (4); Sound and Fury (2); Student Government (4); Yackety Yack (1, 2, 3); Editor (4); Y.M.C.A. (1, 2); Order of the Beanbirds (4).
- STOKES, ROBERT S.** Manasquan, N. J.
A.B. IN JOURNALISM. Sigma Delta Chi; Baseball (1); Daily Tar Heel (3); Press Club (4); WUNC (1).
- STRIDEIZ, VIRGIL DAWSON** Greensboro
B.S. IN BUSINESS ADMINISTRATION. Delta Sigma Pi; A.F.R.O.T.C. (1, 2).
- STROUD, L. PHILLIP, JR.** Maysville
A.B. IN SOCIOLOGY. Phi Kappa Sigma; N.R.O.T.C. (1, 2, 3, 4); Newman Club (1, 2); Orientation Counselor (3, 4); Track (1, 2); University Club (1); Semper Fidelis Society (3, 4).
- STYPMAN, NOEL LEO** Charlotte
B.S. IN INDUSTRIAL RELATIONS.
- SUBER, JACQUELYN KELLER** Great Falls, S. C.
A.B. IN EDUCATION. Dormitory Officer (4); Orientation Committee (4); Student N.E.A. (3, 4); W.A.A. (3, 4); Women's Honor Council (3, 4); Women's Residence Council (4); Y.W.C.A. (3, 4).
- SUGG, ELLEN FRANCES** West Point, Miss.
A.B. IN ENGLISH. Chi Omega; Canterbury Club (3); Orientation Counselor (4); University Party (3, 4); Editor of Panhellenic Manual (3).

CLASS OF '61

SULLIVAN, SHARON LEE Chapel Hill
 A.B. IN SOCIOLOGY. **Kappa Kappa Gamma**; Canterbury Club (2, 3, 4); G.M.A.B. (2); Orientation Counselor (4); Student Government (2, 3, 4); University Party (2, 3, 4); **Yackety Yack** (2, 3); Y.W.C.A. (2, 3), President (4); Class Officer, Secretary (2).

SUMMEY, JAMES DONALD Gastonia
 B.S. IN INDUSTRIAL RELATIONS. **Pi Lambda Phi**.

SWANSON, LENNIE LEE Henderson
 A.B. IN SOCIOLOGY. Wrestling; Y.M.C.A.

SYLVIA, BRUCE GILMORE Richmond, Va.
 A.B. IN MATHEMATICS. **Phi Kappa Sigma**; Monogram Club (2, 3, 4); Tennis (1, 2, 3, 4).

TAFF, EDWIN JAY West Palm Beach, Fla.
 A.B. IN ECONOMICS. **Delta Upsilon**, President; I.F.C. (3, 4); N.R.O.T.C. (1, 2, 3, 4); Student Government (3, 4); Y.M.C.A. (2, 3).

TALBERT, JOHN BERRY, JR. New Bern
 B.S. IN BUSINESS ADMINISTRATION. **Delta Sigma Pi**.

TARLETON, HAROLD LEWIS Monroe
 A.B. IN ZOOLOGY.

TAYLOR, EMORY WINDFIELD Henderson
 A.B. IN EDUCATION. N.R.O.T.C. (1, 2, 3, 4); Y.M.C.A. (1, 2).

TAYLOR, JAMES HARVEY Hookerton
 A.B. IN HISTORY. **Alpha Epsilon Delta**.

TEACHEY, MARTHA LYNNE Winston-Salem
 A.B. IN MUSIC. Baptist Student Union; University Chorus (3, 4); Y.W.C.A. (3, 4).

TEAL, RALPH RUDOLPH McFarlan
 B.S. IN BUSINESS ADMINISTRATION. **Delta Sigma Pi**.

TEW, JAMES HOWARD Durham
 A.B. IN HISTORY.

THARPE, ROSALINE Chapel Hill
 A.B. IN SOCIOLOGY. W.A.A. (3, 4).

THOMAS, ALLEN B. Greensboro
 B.S. IN PHYSICS.

THOMAS, JOHNSIE ELIZABETH Charlotte
 A.B. IN EDUCATION. Baptist Student Union (1); Women's Residence Council (3, 4); W.A.A. (3); Dormitory Officer, President (4).

THOMAS, PATRICIA WADE Olivia
 A.B. IN EDUCATION. Student N.E.A. (3, 4); Westminster Fellowship (3, 4); Y.W.C.A. (3, 4).

THOMAS, VINCENT BERNARD Wilson
 A.B. IN POLITICAL SCIENCE. **Phi Kappa Sigma**; Newman Club (1, 2, 3, 4).

THOMPSON, JAMES WILLIAM Dunn
 B.S. IN BUSINESS ADMINISTRATION. **Kappa Sigma**; I.F.C. (2); Men's Honor Council (3); Orientation Counselor (3, 4); Student Council (3); University Party (1, 2, 3, 4); Wesley Foundation (1); Y.M.C.A. (1, 2, 3, 4).

THOMPSON, MARY EMMA Lincolnton
 A.B. IN EDUCATION. **Alpha Delta Pi**; Orientation Counselor; Student Government; University Party.

TIESLAU, CAROL A. Chevy Chase, Md.
 A.B. IN ENGLISH. **Delta Delta Delta**; Angel Flight (1, 2); Canterbury Club (1, 2); Cheerleader (2, 3, 4); Cosmopolitan Club (4); Order of the Old Wall (3, 4); Orientation Counselor (3); Sound and Fury (2); Splash Club (1); Student Legislature (4); University Club (2); University Party; Y.W.C.A. (3).

TILLMAN, WILLIAM WARREN, JR. Sanford
 B.S. IN BUSINESS ADMINISTRATION.

TODD, LAURENCE HOUSTON, JR. High Point
 B.S. IN BUSINESS ADMINISTRATION. Band (1, 2).

TOLER, JOHN RODNEY Hillsboro
 A.B. IN CHEMISTRY. **Kappa Sigma**; University Party (1); Wrestling (1); Y.M.C.A.

TROTTER, EARL C. Asheboro
 A.B. IN POLITICAL SCIENCE.



SENIOR



TULL, JANE CAROLINE Gastonia
A.B. IN HISTORY. **Kappa Kappa Gamma**; University Party (3, 4); Y.W.C.A. (4).

TURLINGTON, MARY ELEANOR Lumberton
A.B. IN EDUCATION. **Alpha Gamma Delta**; Orientation Counselor (4); Student N.E.A. (3, 4); University Party (3, 4).

TURNBULL, DAVID DREW Hamden, Conn.
A.B. IN ENGLISH. **Chi Psi**; Orientation Counselor (2); Student Government (2); Student Legislature (2); University Party (1, 2, 3, 4); Wrestling (1); Y.M.C.A. (2).

TURNER, JACQUELINE Raleigh
B.S. IN MEDICAL TECHNOLOGY. **Carolina Women's Council** (1, 2); Orientation Counselor (2); Y.W.C.A. (1, 2, 3, 4).

TURNER, JAMES ALEXANDER, JR. St. Stephen, S. C.
B.S. IN BUSINESS ADMINISTRATION. **Sigma Phi Epsilon**; Carboard (3, 4); I.D.C. (3, 4); Student Legislature (3, 4); University Party (3, 4); Wrestling (1); Y.M.C.A. (1); Dormitory Officer, President (4).

TURNER, WILFRED Southport
B.S. IN MATHEMATICS. **Monogram Club** (3); Track (1, 2, 3).

UPCHURCH, DOUGLAS BERNARD Wilmington
A.B. IN POLITICAL SCIENCE.

VAUGHAN, NANCY WORTHINGTON Wilmington
A.B. IN ECONDMICS. **Zeta Tau Alpha**; Stray Greek (3, 4); Canterbury Club (3, 4).

VERRONE, IRVIN RICHARD New Bern
A.B. IN ENGLISH. **Canterbury Club** (1, 2, 3, 4); **Cosmopolitan Club** (4); Orientation Counselor (3, 4); **Young Democrats Club** (4); N.R.O.T.C. (1, 2, 3, 4); Y.M.C.A. (4).

VICK, GEORGE DAVIS, III Fayetteville
A.B. IN HISTORY. **Pi Kappa Alpha**; **Carolina Symposium** (3); Orientation Counselor (2); Student N.E.A. (2, 3); University Party (1, 2, 3, 4).

VON SCHILLING, R. VIRGINIA Hampton, Va.
A.B. IN ENGLISH. **Canterbury Club** (3, 4); **Carolina Handbook** (3); **Daily Tar Heel** (3, 4); G.M.A.B. (4); Orientation Counselor (4); Student Party (3, 4); **Yackety Yack** (4); Y.W.C.A. (3, 4).

WADSWORTH, JAMES EDGAR Chapel Hill
A.B. IN PSYCHOLOGY. N.R.O.T.C. (1, 2, 3).

WAGNON, BRENDA M. Raleigh
A.B. IN EDUCATION. **Baptist Student Union** (1, 2); **Debate Council** (2); **Press Club** (1, 2).

WALKER, BEVERLY NELL Charlotte
A.B. IN MUSIC. **University Chorus** (3, 4); **Wesley Foundation** (3, 4); Y.W.C.A. (4).

WALKER, CAROLYN GRAHAM Lookout Mountain, Tenn.
A.B. IN EDUCATION. **Delta Delta Delta**; **Order of the Old Well** (3, 4); Orientation Committee (4); **Valkyries** (3, 4); **Women's Honor Council** (3), **Chairman** (4); **Women's Residence Council** (3).

WALKER, FRANK HARRISON Leaksville
B.S. IN BUSINESS ADMINISTRATION. **Cosmopolitan Club** (4); I.D.C. (3); N.R.O.T.C. (1); Wrestling (1, 3, 4); Y.D.C. (3, 4).

WALKER, GRAYSON HOWARD Hayesville
B.S. IN PHYSICS. **Baptist Student Union** (1, 2); Y.M.C.A. (1, 2).

WALKER, W. KENT Arlington, Va.
A.B. IN HISTORY. **Sigma Chi**; **Canterbury Club** (1, 2, 3, 4); **Football** (1); **Golf** (4); I.F.C. (3, 4); N.R.D.T.C. (1); Orientation Counselor (3); Student Government (2, 3, 4); University Party (1, 2, 3, 4); Y.M.C.A. (1, 2, 3, 4).

WALL, LINDA ASHLEY Raleigh
A.B. IN EDUCATION. **Kappa Kappa Gamma**; **Canterbury Club** (3); University Party (3, 4); Y.W.C.A. (3).

WALLDORF, RUDY HERMAN Chattanooga, Tenn.
B.S. IN BUSINESS ADMINISTRATION. **Phi Delta Theta**; **Gimghoul** (3, 4); G.M.A.B. (3); Orientation Counselor (2, 3); **Soccer** (1); **Sound and Fury** (1, 2).

WALLER, HARRY FRANKLIN Charlotte
A.B. IN POLITICAL SCIENCE. **Kappa Sigma**; **Westminster Fellowship** (1, 2); Y.M.C.A. (1, 2); University Party (1, 2, 3).

WALSER, JOHN THURMAN, JR. Lexington
B.S. IN BUSINESS ADMINISTRATION.

WALTON, HARRIETT M. Scarborough, N. Y.
A.B. IN PSYCHOLOGY. **Kappa Delta**; **Angel Flight** (3), **Commander** (4); **Cosmopolitan Club** (4); Y.W.C.A. (3, 4).

WARFFORD, DICK REE Southmont
B.S. IN BUSINESS ADMINISTRATION. **Alpha Kappa Psi**; **Baptist Student Union** (3, 4); Y.D.C.; Y.M.C.A. (3).

CLASS OF '61

WARREN, ALEXANDER MACRAE Snow Hill
A.B. IN RADIO, TELEVISION AND MOTION PICTURES. WUNC (4).

WARREN, HUBERT HOLMAN, JR. Dunn
B.S. IN INDUSTRIAL RELATIONS. Dormitory Officer; Student Party; Y.M.C.A.; Outing Club.

WARREN, ROBERT WADE Wake Forest
A.B. IN INTERNATIONAL STUDIES.

WATERS, LOUISE CHRISTINA Charlotte
A.B. IN EDUCATION. Canterbury Club; Student N.E.A.

WAY, SARAH ANNE Charlotte
A.B. IN EDUCATION. Kappa Kappa Gamma; Canterbury Club (3, 4); Orientation Committee (4); University Party (3, 4); Y.W.C.A., Secretary (4).

WEAVER, HAROLD CARTER Chapel Hill
A.B. IN PSYCHOLOGY. N.R.O.T.C. (1, 2, 3); Yackety Yack (2, 3, 4).

WEAVER, JAMES EDWARD, JR. Dunn
A.B. IN POLITICAL SCIENCE. Orientation Counselor (4); Student Party (4); Y.D.C. (3, 4); Y.M.C.A. (1, 2, 3).

WEBB, SALLY ANN Leesburg, Fla.
A.B. IN SOCIOLOGY.

WEBBER, DAVID NORMAN Hickory
B.S. IN BUSINESS ADMINISTRATION. Delta Sigma Pi; Y.M.C.A. (3, 4).

WEINER, RICHARD DAVID Washington, D. C.
A.B. IN ENGLISH. Tau Epsilon Phi; Daily Tar Heel (3, 4); Hillel Foundation (1, 2, 3); University Club (4); University Party (3, 4).

WEIR, DEWEY FREDERICK, JR. Hampstead
B.S. IN BUSINESS ADMINISTRATION.

WELCH, WILLIAM EDWARD Bridgeport, W. Va.
A.B. IN CHEMISTRY. Football (1, 2, 3, 4); Monogram Club (4).

WELK, RUTH ANN Pensacola, Fla.
A.B. IN PSYCHOLOGY. Canterbury Club (3, 4); WUNC (4); Y.R.C. (4); Y.W.C.A. (3).

WELLS, CHARLES RAY Charleston, S. C.
B.S. IN BUSINESS ADMINISTRATION.

WELLS, ROBERT LUTHER Louisville
A.B. IN EDUCATION. Student N.E.A.

WELLS, ROBERT O'NEIL Verona
A.B. IN EDUCATION.

WHEELER, HOWARD MORTON West Palm Beach, Fla.
A.B. IN ENGLISH. Carolina Quarterly (3, 4); Daily Tar Heel (2).

WHITAKER, RICHARD HARPER, JR. Kernersville
B.S. IN BUSINESS ADMINISTRATION. Alpha Phi Omega; Y.M.C.A. (1, 2, 3, 4); Outing Club.

WHITE, BETTY SUE Concord
A.B. IN SOCIOLOGY. Baptist Student Union (3, 4); Orientation Counselor (4); Y.D.C. (3, 4); Y.W.C.A. (3, 4).

WHITE, JERRY DONALD Pittsboro
B.S. IN CHEMISTRY.

WHITE, MARSHALL F. Roxboro
A.B. IN ENGLISH. Band (1); Baptist Student Union (1, 2); Y.M.C.A. (1); Outing Club (3, 4).

WHITE, MARY THOM Richmond, Va.
A.B. IN ENGLISH. Delta Delta Delta; University Party (3, 4); Yackety Yack (3); Y.W.C.A. (3, 4).

WHITEHURST, BETTIE ANN Rocky Mount
A.B. IN EDUCATION. Chi Omega; Canterbury Club; Orientation Committee; University Party; Y.W.C.A.

WHITLEY, KENNETH McDONALD Charlotte
B.S. IN BUSINESS ADMINISTRATION. Alpha Kappa Psi.



SENIOR



- WHITLEY, RUTH GRANTHAM** Murfreesboro
A.B. IN EDUCATION. *Delta Delta Delta*; Carolina Symposium (3); University Party (3, 4); Y.W.C.A. (3).
- WICKER, BEVERLY RUTH** Raleigh
A.B. IN EDUCATION. *Alpha Delta Pi*; Student N.E.A. (3, 4); University Party (3, 4); W.A.A. (3, 4); Y.W.C.A. (3, 4).
- WIDEMAN, MARY LOUISE** Columbia, S. C.
A.B. IN ENGLISH IN WRITING. *Chi Omega*; Canterbury Club (3, 4); Carolina Playmakers (3, 4).
- WIDOFF, MICHAEL GEORGE** Ft. Lauderdale, Fla.
A.B. IN ECONOMICS. Baseball (1); Cosmopolitan Club (3, 4); Newman Club (1, 2); University Party (3).
- WIEBE, SALLY ANN** Durham
A.B. IN EDUCATION. Student Party (4); Wesley Foundation (3, 4); Y.D.C. (4).
- WIGGINS, FAY EVANGELINE** Dudley
A.B. IN SOCIOLOGY. Women's Residence Council (3); Y.R.C. (3, 4); Y.W.C.A. (3, 4).
- WILHOIT, GROVER CLEVELAND, JR.** Albemarle
A.B. IN RADIO, TELEVISION AND MOTION PICTURES. Monogram Club; Wrestling.
- WILKERSON, EDWIN CISCO, JR.** Greenville
A.B. IN POLITICAL SCIENCE. *Phi Gamma Delta*; Orientation Counselor (2); Track (1, 4); University Party (1, 2, 3, 4); Y.M.C.A. (1).
- WILKINSON, CHESTER HOUSTON** Wake Forest
A.B. IN INTERNATIONAL RELATIONS. Canterbury Club (1, 2); N.R.O.T.C. (1, 2, 3, 4); Orientation Counselor (4); Scabbard and Blade (3, 4); *Yackety Yack* (4).
- WILKINSON, ROBERT NEWTON** Greensboro
A.B. IN POLITICAL SCIENCE. A.F.R.O.T.C. (1, 2, 3, 4); Carolina Symposium (3); Sound and Fury (3); WUNC (1, 2); Y.M.C.A. (1); U.N.C. Orchestra (1, 2, 3, 4); Band (1, 2, 3, 4).
- WILLIAMS, LOUISE BOOTH** Monroe, Ga.
A.B. IN PSYCHOLOGY. *Alpha Delta Pi*; Angel Flight (3, 4); Panhellenic Council (4); University Party (3, 4); Y.W.C.A. (3, 4).
- WILLIAMS, MACK RAY, JR.** Burlington
A.B. IN RADIO, TELEVISION AND MOTION PICTURES. Carolina Playmakers (4); WUNC-TV (3, 4).
- WILLIAMS, PETER MYRICK** Mullins, S. C.
A.B. IN CHEMISTRY. Band (1); Dormitory Officer (2, 3); I.D.C. (2, 3); Men's Glee Club (1); Wesley Foundation (2, 3, 4); Y.M.C.A. (2); Student Government (3).
- WILLIAMSON, ROBERT EARL** Cerro Gordo
A.B. IN MUSIC. Carolina Playmakers (4); Men's Glee Club (3, 4); University Chorus (3, 4).
- WILLSON, JOSEPH CARTER** Raleigh
B.S. IN BUSINESS ADMINISTRATION. A.F.R.O.T.C. (1); Dormitory Officer (2); Y.D.C. (2).
- WILSON, JAMES PARRISH, JR.** Sanford
B.S. IN BUSINESS ADMINISTRATION. *Sigma Nu*; Football (1); University Party (1, 2, 3, 4).
- WILSON, JAMES PRESTON, JR.** Wilmington
A.B. IN CHEMISTRY. Newman Club (1, 2, 3, 4); Y.M.C.A. (1).
- WILSON, PATSY MAE** Elm City
A.B. IN ECONOMICS.
- WINDLEY, DAVID WALTER** Beaufort
A.B. IN ENGLISH. *Carolina Quarterly* (3).
- WINECOFF, GEORGE CALDWELL, III** Gastonia
B.S. IN BUSINESS ADMINISTRATION. Wesley Foundation (1, 2, 3, 4); Y.M.C.A. (1, 2, 3, 4).
- WINGFIELD, THOMAS WHETSELL** Columbia, S. C.
A.B. IN ENGLISH. *Phi Delta Theta*, *Alpha Epsilon Delta*.
- WOMACK, SARAH RICHARDSON** Chapel Hill
A.B. IN COMPARATIVE LITERATURE. *Kappa Kappa Gamma*, President (4); Carolina Symposium (3), Chairman (4); Panhellenic Council (4); University Party (2, 3, 4); Valkyries (4); Y.W.C.A. (2); Cabinet (3).
- WOOD, EUNICE** Malvern, Pa.
A.B. IN EDUCATION. Stray Greek (3, 4); Dormitory Officer (4).
- WOODALL, SUSAN KAY** Hamlin, W. Va.
A.B. IN EDUCATION. *Kappa Delta*; Angel Flight (4); Band (3); Cosmopolitan Club (4); Splash Club (4); Student N.E.A. (3); University Chorus (3, 4); University Party (3, 4); WUNC (4); Y.W.C.A. (3, 4).

CLASS OF '61

WOODHOUSE, WILLIAM WALTON, III Raleigh
A.B. IN SPANISH. Phi Eta Sigma.

WOODLEY, SAMUEL SPRUILL, JR. Columbia
A.B. IN LAW. A.F.R.O.T.C. (1, 2, 3, 4); Arnold Air Society (1, 2, 3, 4); Dormitory Officer (3); I.D.C. (3).

WOODY, JAMES JENNINGS Roxboro
B.S. IN GEOLOGY. Y.D.C. (3, 4).

WOOTEN, STERLING DILLON, JR. Goldsboro
B.S. IN BUSINESS ADMINISTRATION. Kappa Sigma; Dance Committee (1, 2, 3); I.F.C. (3, 4); N.R.O.T.C. (1, 2, 3, 4); Order of Minaturs (2, 3, 4); Orientation Counselor (2); University Party.

WORLEY, DONALD LEE Selma
B.S. IN MATHEMATICS. Baptist Student Union (2, 3, 4); Dormitory Officer (2, 3); Monogram Club (3, 4); Track (1, 2, 3, 4).

WRIGHT, ANNE ANDREWS Petersburg, Va.
A.B. IN EDUCATION. Chi Omega; Panhellenic Council (4); Student N.E.A. (3); University Party (3, 4); Yackety Yack (3, 4); Y.W.C.A. (3, 4).

WRIGHT, JANE IREDELL Wrightsville Beach
B.S. IN EDUCATION. Chi Omega; University Party (3, 4); Y.W.C.A. (3, 4).

WRIGHT, SUSAN ELIZABETH Knoxville, Tenn.
A.B. IN ENGLISH. Chi Omega; Canterbury Club (3, 4); University Party (3, 4); Y.W.C.A. (4).

YARDLEY, JONATHAN Chatham, Va.
A.B. IN ENGLISH. St. Anthony; Carolina Symposium (2, 3); C.U.S.C. (4); Daily Tar Heel (1, 2, 3); Editor (4); G.M.A.B. (1); Order of the Old Well (3, 4); Publications Board (3, 4); Sound and Fury, Author (1); German Club (2); President (3).

YATES, MICHAEL HOY Durham
B.S. IN BUSINESS ADMINISTRATION. Cardboard (1, 2, 3, 4); Carolina Symposium (1, 2); Men's Glee Club (1).

YEAGER, BETTY DURHAM North Attleboro, Mass.
A.B. IN FRENCH. Delta Delta Delta; University Chorus (3); University Party (3, 4); Y.R.C. (3, 4); Y.W.C.A. (3, 4).

YODER, PHILLIP DANIEL Newton
B.S. IN BUSINESS ADMINISTRATION. Sigma Nu; Arnold Air Society (1, 2).

YOH, SALLY P. Haddonfield, N. J.
B.S. IN SOCIOLOGY. Kappa Delta; Carolina Symposium (3); Carolina Women's Council (3); W.A.A. (3); Westminster Fellowship (3); Y.W.C.A. (3, 4).

YOUNG, DAVIS B. Lawrenceville, N. J.
A.B. IN JOURNALISM. Chi Phi; Amphoteroben (3, 4); Carolina Symposium (1, 2); C.U.S.C. (2, 3); Daily Tar Heel (1, 2, 4); Editor (3); G.M.A.B. (2, 3); N.S.A. (2, 3); Order of the Grail (3, 4); Order of the Old Well (3, 4); Order of the Beambirds (3, 4); Orientation Committee (4); Orientation Counselor (2); Publications Board (2, 3, 4); Student Government (1, 2, 3, 4); Student Legislature (1, 2, 3); Student Party (1, 2, 3); University Party (4); Y.D.C. (4); Y.M.C.A. (1, 2, 3, 4); Class President (2); President's Cabinet (2, 3, 4); Chancellor's Cabinet (3).

YOUNG, WILLIAM LEWIS, III Chapel Hill
B.S. IN CHEMISTRY. Sigma Phi Epsilon, Alpha Chi Sigma; I.F.C. (2); Student Legislature (3); University Party (3, 4); Westminster Fellowship (1, 2, 3); Y.R.C. (4); A.R.O.T.C. (1, 2).

ZASLAV, BARRY ARTHUR Cedarhurst, N. Y.
A.B. IN ENGLISH. Tau Epsilon Phi; Daily Tar Heel (3); I.F.C. (3); Student Legislature (3); Student Party (2, 3); Y.M.C.A. (1, 2, 3, 4).





February





Dr. Richard Levin, Advisor; John Buie, Pete Thompson, Chairman; Tim Burnett, Jim Thompson, Ed Cox.

AUDIT BOARD

The primary function of the Audit Board is to supervise the Student Activities Fund Office. The group also serves as a financial control and in an advisory role to Student Government.

Five students and two faculty advisers constitute the membership of the Board. Members are appointed annually and meet throughout the school year, striving to provide continued and improved professional accounting services to student government and campus organizations through the Student Activities Fund Office. This office currently is responsible for sixty-five accounts, representing nearly two million dollars in annual transactions.

STUDENT ACTIVITIES FUND OFFICE

The Student Activities Fund Office audits books for fraternities, sororities, campus organizations, and others. This office has approximately seventy accounts. It works closely with Audit Board and the treasurer of each organization in keeping a record of accounts and counter-signing all checks.

Mrs. Carole Hentz, Mrs. Frances Sparrow, Miss Ethyl Hogan.





A. F. R. O. T. C.

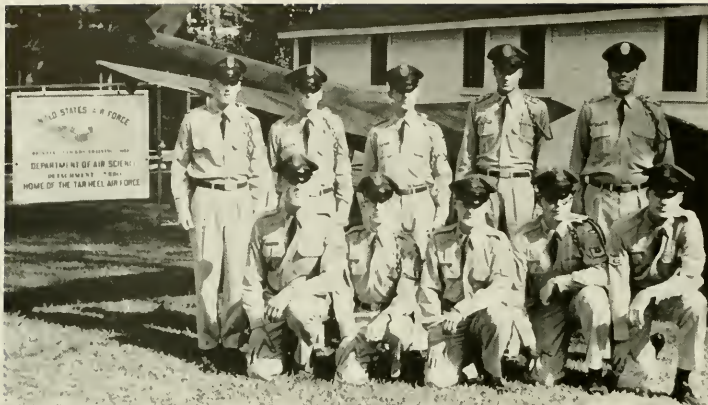

GROUP HEADQUARTERS STAFF — Kneeling: W. M. Grover, H. A. Vann, R. C. Bowman, W. M. Hollifield, and G. R. Moore. Standing: R. R. Scott, A. L. Dozier, F. L. Adams, R. B. Silliman, and L. G. Sanford.



DONALD W. MCFADYEN
Cadet Commander

SQUADRON STAFF HEADQUARTERS — Left to Right: J. E. Davies, W. J. Ott, W. J. Ritchie, R. D. Collins, H. R. Usher, and M. W. Bell.



SQUADRON STAFF HEADQUARTERS — Left to Right: J. L. LeCompte, G. A. Autrey, H. L. Hutchinson, J. L. Young, F. Harris, and P. B. Nash.



SAMUEL S. WOODLEY
Cadet Executive Officer



ARNOLD AIR SOCIETY



Front Row: Arthur L. Dozier, Donald W. McFadyen, Robert R. Scott, Harold C. Byrd, James C. Burrus, Robert Kent Phillips, Howard A. Vann.
Second Row: Robert P. Aldridge, Commander; W. Mason Hollifield, Fred B. Harris, Sam S. Woodley, Jr., Robert B. Silliman, John Hood Summey, David A. Parker.

The Arnold Air Society is a national honorary-professional-military fraternity of Air Force cadets. Each year, Arnold Air promotes an extensive program during which the most outstanding cadets from the sophomore, junior, and senior classes are selected. The Arnold Air Society provides for its members programs on various aspects of Air Force life. Because members seek to improve their knowledge of the Air Force, and their potential as future officers, the AAS seeks to further

stimulate its members' interest in Air Force affairs. Arnold Air Society also fulfills a vital role in the AFROTC in that it furthers the participation of cadets in the processes of leadership. For many of its meetings, the Society invites noted personalities to speak on topics of a military nature, following the speech with a social hour. The Arnold Air Society also sponsors the Angel Flight, a group of coeds who serve as hostesses for cadet social affairs.

ANGEL FLIGHT

Seated: Nan Johnson, Nancy Tiedeman, Hi Walton, Gennie Phillips, Vista Thompson.
Back Row: Connie Burroughs, Jan McColsky, Linda Hurt, Ann Cummings, Ann Lee, Nazlee French, Louise Williams, Sylvia Scott, Minnie Barnes, Jeane Huntley, Rita McClain.

The Angel Flight is the auxiliary to and is sponsored by the Arnold Air Society. The purposes of the flight are to strengthen and promote interest in the Air Force, to gain information concerning the military services, and to aid the progress of the Arnold Air Society and the cadet corps.

Most of the activities of Angel Flight are carried on at the local level. The sponsors aid cadets in planning and preparing for social events, such as the annual Christmas dance, the Military Ball, and coffee hours. On the National level, the main activity is a National Conclave which is held annually at the national headquarters. Delegates from schools all over the nation gather to share ideas and discuss important issues of our national organization.



Squadron 1

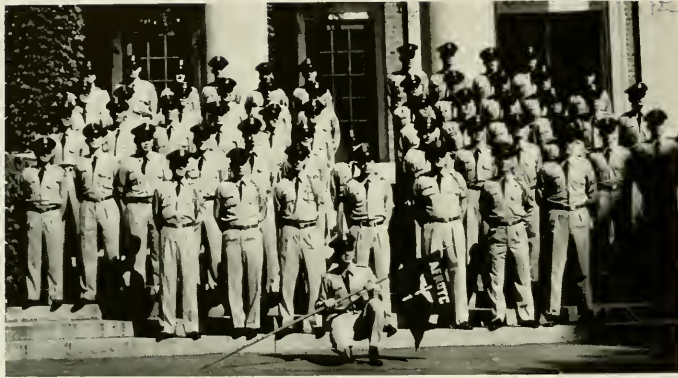

DAVID A. PARKER
Commander, Squadron 1

GROUP I

GROUP II

ROBERT P. ALDRIDGE
Commander, Squadron 2

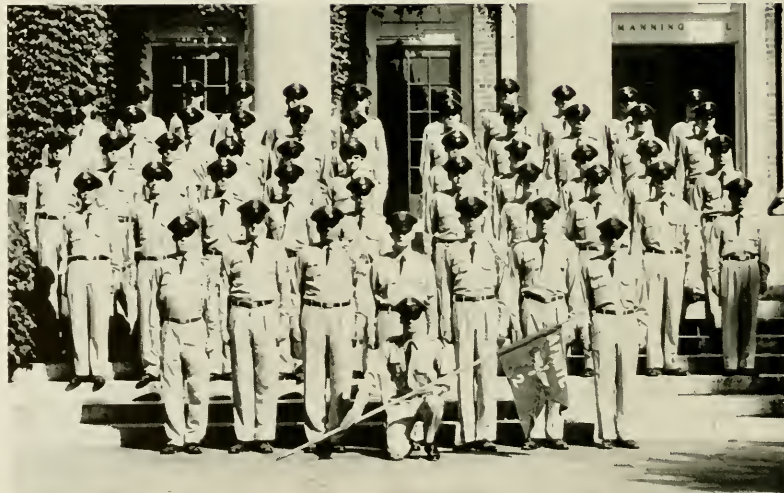

Squadron 2



BAND SQUADRON



ROBERT WILKINSON
Band Squadron Commander



GORDON BASNIGHT
Drill Squadron Commander



Color Guard: J. E. Neal, R. L. Corbett, Jr., D. L. Riddle,
R. A. Pinson.

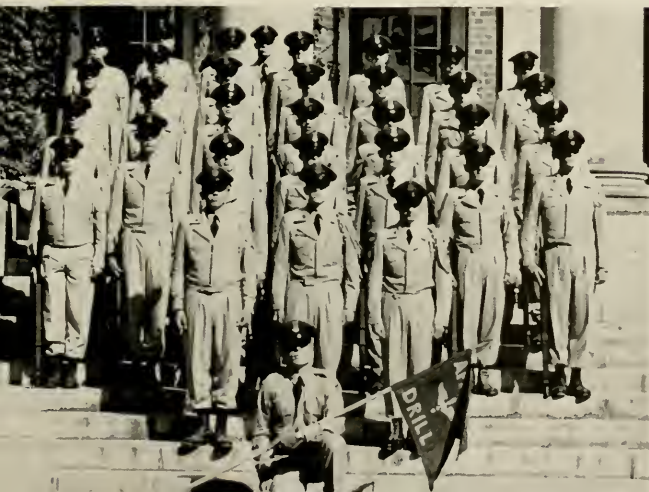

DRILL SQUADRON

DORM



LIFE





IDC COURT — Seated: Jim Gaulden, Dave Setzer. Standing: Bruce Welch, Charles Burgin, John Mitchener, Wayne Babb, George Critz.

MEN'S INTER

SWAG GRIMSLEY
President



The IDC is the governing body of the twenty men's dormitories at UNC. Composed of representatives of each dorm, the IDC meets twice monthly to discuss dorm problems and plan programs which will enrich the life of men living in dormitories.

The IDC is an open forum for the discussion of interesting issues on campus. Any topic which directly or indirectly concerns dorm residents receives IDC attention and action.

A social program for the benefit of all residents is a major project of the IDC. In addition to all-campus functions, the IDC helps individual dorms plan dances and parties.

The IDC Court handles all infractions of dorm rules. It is composed of a Chairman and six members elected from the IDC members.

EXECUTIVE COUNCIL — First Row: Mike Childs, Swag Grimsley, Pat Morgan. Second Row: Dave Setzer, Jim Gaulden, Reg Brooker, Charles Burgin, Bill Williams, Bruce Raynor, De Leon Fields, John Mitchener, John Buie.



DORMITORY COUNCIL



MEN'S INTERDORMITORY COUNCIL REPRESENTATIVES



Volleyball intramurals provide much excitement.

WOMEN'S ATHLETIC ASSOCIATION



SPLASH CLUB



WAA REPRESENTATIVES — First Row: Kenney, Smith, Hunter, President; Bolton, Brevick. Second Row: Greenfield, Wicker, Pollakavetz, Sheehan, Deal, Pickrell, Latane. Third Row: Davis, Roberson, Huntley, Ramsey, Moore, Kiker, Ringwalt, Pasler. Fourth Row: Crawford, Remmers, Blake, Williams, Morris, Ballou, Moose, Leary.

The Women's Athletic Association offers a wide variety of activities to all women students at UNC. The purpose of WAA is to promote interest in, and to provide opportunities for, participation in various recreational activities, and to promote interest in women's athletics.

During each season of the year, intramurals provide com-

petition in individual and team sports. Besides intramurals the WAA cooperates with the men in planning co-recreational intramurals such as Co-Rec volleyball and swimming, and the annual Co-Rec Carnival. Other activities include play days, competition with other schools, and the annual Spring Picnic. All women students are members of the WAA.

Swimming



SWIMMING



COACH PAT EAREY

Carolina's swimming team opened the 1960-61 season with promise for the most outstanding season in many years. This is taking quite a lot for granted as the Tarheels have won 38 of their last 42 matches and have won the ACC crown in two of the past three seasons. The tankmen have swept through the ACC matches they have had so far while losing only to powerful Navy in a meet at Annapolis which saw star Harry Bloom set an Annapolis record for the Middle pool. Bloom, along with seniors Vince Simonton and Harv Hamrick, form the nucleus of the team. Last year's freshman team was one of the finest in the history of the school and should certainly produce some fine swimmers before the season comes to a close. Bloom should prove to be one of the nation's best, perhaps great enough for All-America honors. This year's team is indeed a credit to the fine coaching of Pat Earey who has continually produced fine swimmers. With the fine group of sophomores, Carolina should continue to rank among the nation's finest.

Front Row: Jon Weber, Harry Schiffman, Bill Bohren, Co-Captains Vince Simonton and Harvey Hamrick, Jim Huffman, Fernando Belmont, and Arthur Merrill. Second Row: Willie Bloom, Jim Bromwell, Tom Cannon, Bob Briggs, Tim Cornwall, John Kirkman, Tom Stack, Joe Bell, and Ben Crutchfield. Third Row: Tim Cole, Bill Wells, Frank Lea, Howard Cone, Charles Hurd, Ken Boyle, Bob Bilbro, Bryan Williams, Tom Tygart, and Harry Bloom.



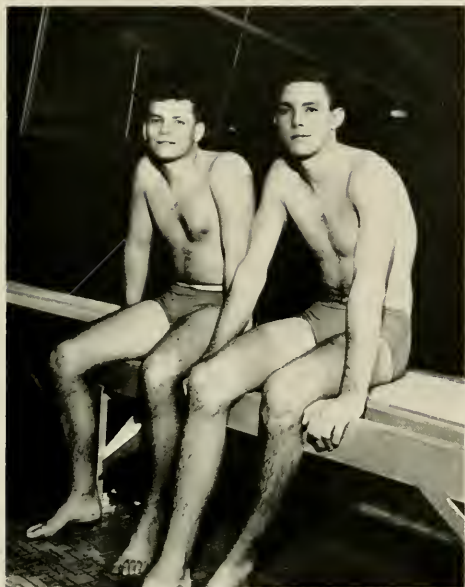

FERNANDO BELMONT AND FRANK LEA



VINCE SIMONTON AND HARVEY HAMRICK
Co-Captains

HARRY BLOOM



JIM BROMWELL, BILL BOHREN,
AND TIM CORNWALL

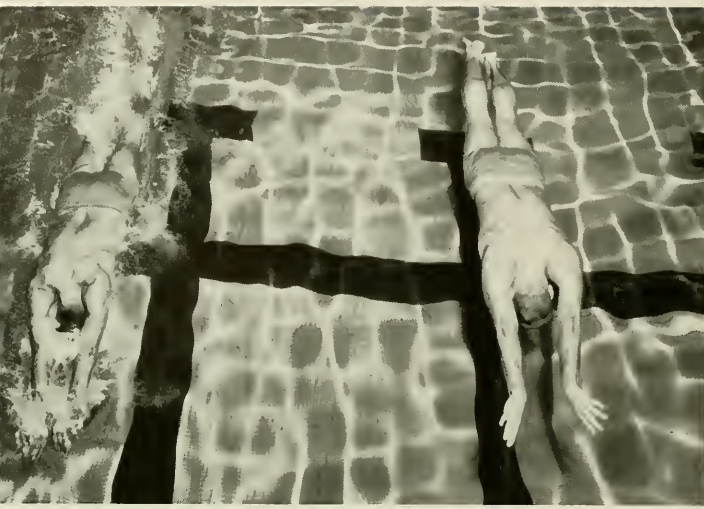

Tar Heels off to a good start.



BILL WELLS, JOHN KIRKMAN,
AND HOWARD CONE



BOB BILBRO



Fine Arts



"Magic Island" cast in moment of suspense.

Scene from "Inherit the Wind."



The Playmaker's specialty is heavy drama. One of the finest examples of this was Tennessee Williams' "Summer and Smoke."

The DeBeque children from "South Pacific."





Bali Ha'i from "South Pacific."

CAROLINA PLAYMAKERS

The Carolina Playmakers serve a dual purpose as a laboratory organization for the Department of Dramatic Art and a community theatre. Participation is not limited to students in the department. The Carolina Playmakers use actors and technicians from all departments of the University as well as people in the community.

The 1960-61 season included Rogers' and Hammerstein's "South Pacific," Dylan Thomas' "Under Milkwood," Friedrich Duerrenmatt's "The Visit," a new Danish play by Niels Locher, "Day of Glory" and a melodrama, Alfried's and Wheeler's "The Great Diamond Robbery."

Three bills of one-acts, written, directed and staged by students, round out the busy program of activities for the Playmakers on campus, along with the productions of an experimental theatre group, the Student Theatre Workshop.

Cast assemblage of Dylan Thomas' "Under Milkwood."



CAROLINA HANDBOOK

There were only three weeks left on the school calendar when the Publications Board chose the editor of the 1960-61 **Carolina Handbook**. In those three weeks, a staff was assembled and the Handbook revamped completely in format and coverage. The **Carolina Handbook** has been UNC's official Orientation guide for all new male students since 1891. First published by the YMCA in an edition of 16 pages, the Handbook became a member of the University Publications Board in 1959 and functioned this year for the first time as a Student Government publication. After a half century of publication, the Handbook has expanded to 152 pages under a budget of \$3,386.86. It is sent in August to all incoming male students.



RICK OVERSTREET
Business Manager

SUSAN LEWIS
Editor



CAROLINA HANDBOOK STAFF — First Row: Ginny von Schilling, Susan Lewis. Second Row: Ed Riner, Charles Cooper, Al Claytor, C. J. Underwood, Rick Overstreet, Henry Mayer. Third Row: Joe Bell, Frank Smith, Laurie Holder, John Clinard, Bob Powell.



UNC MEN'S GLEE CLUB

UNC MEN'S GLEE CLUB

The UNC Men's Glee Club is composed of approximately seventy-five Carolina gentlemen who offer their singing talents for the entertainment of fellow classmates and various groups and institutions throughout the state and along the entire eastern seaboard.

Dressed in tuxedos or their traditional blazers, they may be heard singing the serious works of Handel or other songs ranging from the traditional school songs to light calypso numbers from Trinidad. The Club presents special music for local churches, performs for University functions, and conducts a Fall and Spring tour. The Glee Club is the only touring choral group at the University.

MEN'S GLEE CLUB OFFICERS — John Canupp, President; Ken Beane, Bill Dalton, Al Miller, Sydney Huggins, Tom Fitzgerald, Jim Short.



CAROLINA FORUM

The Carolina Forum since 1935 has brought to the campus speakers of national and international interest. Since the Forum's purpose is to keep the students of the University in first-hand touch with the events of the day, world personalities intimately involved with these events have been and are being invited to present their views to the campus.

This fall the Forum featured a discussion on the taut Arab-Israel relations and an eye-witness report on the unrest in a divided South Africa. Programs during the spring were in the fields of American economy, modern literature and the modern state.



PAT BROWDER
Chairman



Al Lowenstein, Forum speaker on South Africa.



Stuart Bohannon
and Bill Bevis.

PUBLICATIONS BOARD

The Publications Board is charged with the financial supervision of Student Government publications. Working with a budget of over \$100,000, it awards contracts, salaries, and supervises the business of the **Yackety Yack**, **Daily Tar Heel**, **Carolina Quarterly** and the **Carolina Handbook**.

Its membership consists of the faculty advisors, two student legislators, one finance committee member, two presidential appointees, and the editors-in-chief and business managers of each publication. The board devotes many hours toward insuring the University of North Carolina the finest in student publications.



RICK OVERSTREET
Chairman



PUBLICATIONS BOARD — Seated: Dr. Mouzon, Patricia Litchfield, Mrs. Sparrow, Susan Lewis, Mr. Byerly. Standing: Chips Woodrum, Jim Smalley, Tim Burnett, Rick Overstreet, Richard Rickert, Richard Windham, Jonathan Yardley, Richard Weiner, Ed Riner, Davis Young.



FRANCIS CRAIGHILL, III
President



DILLON WOOTEN
Vice-President



ROBERT SMITH
Secretary



GEORGE COX
Treasurer

GERMAN CLUB

The highlight of the social season at UNC is the thrice-yearly presented German Club concerts. At this time, young ladies are imported from all over the South for a week-end of gala parties. Fall Germans featured Miss Joni James, the Hi-Lo's and the Billy May Band, who were all outstanding. Such high quality entertainment and attendance records have helped make this year most successful.

The music of Billy May's band backed up the feature entertainment in November.



Joni James sings from her heart
at Fall Germans.





The Hi Lo's, whose take-offs on other singing groups were spectacular at Fall Germans.



Nina Simone, brilliant new jazz singer and pianist.

ADAMS
GLASCOCK

ALEXANDER
GRAHAM
LASSITER

ALLEN
HORNTHAL
PLEASANTS

BAKER
HOWLAND
SHARP

FEARING
KENRICK

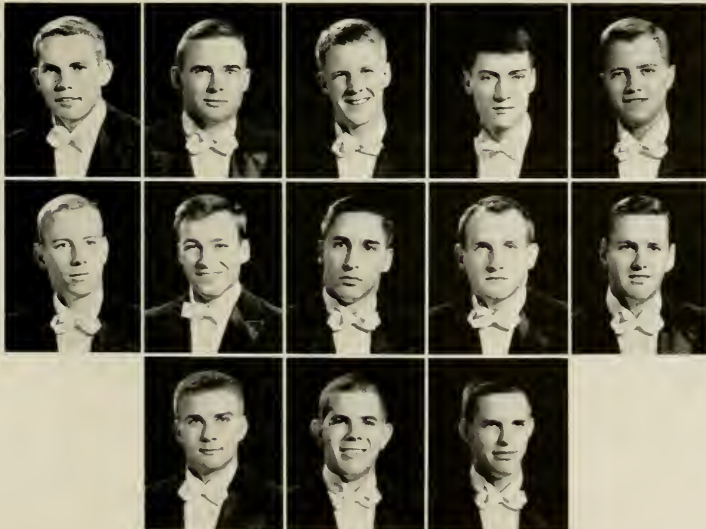

DI-PHI SENATE

The Dialectic and Philanthropic Literary Society, founded at the University in 1795, is the oldest active debating society in the United States.

Each week the Society meets in its beautiful and hallowed halls to debate informally topics of current interest to the speaking abilities through the spirited interchange of ideas in a tradition as old as the University itself. In earlier years the Society was the student government organization. Its influence on the intellectual life of the University continues.

Many men and women have gone on from the halls of the Di-Phi to assume positions of responsibility and influence. The rolls of membership include a President of the United States, a Vice-President, Governors of North Carolina, U. S. Senators, Congressmen, and Cabinet Members. Thomas Wolfe, Dr. Frank Graham and Governor Luther Hodges are only a few of the many well-known alumni members of the Society.



STAN BLACK
Chairman



First Row: Paul Gillette, Arthur Hayes, Alvin Daughtridge, Glen Johnson, Mary Jeanne Reid, Ed McCormick, Richard Barton, Nelson Tunstall, Clarence Dillard, Jr., Robert Sherer. **Second Row:** Joe Dickinson, Stan Black, Neal Evans, Wesley Batten, Norwood Pratt, Allan Ostergreu, Sam Hummel, Joe Ferrell, David Price.



Honoraries

PHI BETA KAPPA

Phi Beta Kappa was founded at the College of William and Mary December 5, 1776. The Alpha Chapter of North Carolina was established here November 7, 1904, and there are at present 165 chapters.

OFFICERS

LEWIS ODIS RUSH, JR. President
DAVID QUITMAN GARRISON Vice-President
DAVID LEE GRIGG Recording Secretary
DR. ERNEST L. MACKIE Corresponding Secretary-Treasurer

EXECUTIVE COMMITTEE

LEWIS ODIS RUSH, JR. DR. ROBERT B. HOUSE
DAVID QUITMAN GARRISON DR. ALMONTE C. HOWELL
DAVID LEE GRIGG PROFESSOR CORYDON P. SPRUILL
DR. ERNEST L. MACKIE

INITIATED MAY 10, 1960

Seniors

Michael Van Cleave Alexander
Nancy Etta Awbrey
Edith Bierhorst Back
Nancy Jane Baker
Brenda Combs Ball
Mary Louise Barreras
James Sherman Belk
Eleanor Evans Blackwell
Sipra Bose
Margaret Hart Cannon
Elizabeth Burke Covington
Ralph Waldo Cummings, Jr.
William Bullard Edmund, Jr.
Lydia Mary Fish
Susan Kathleen Greenwood
Claire Anne Hanner
Marylyn Dixie Jackson
Clauston Levi Jenkins, Jr.
Constance Marie Kennedy
Rudolph Phillip Lamone
James Everett Laughrun
Jackie Lee Lawing
Thomas Towles Lawson
Louise Elizabeth McGee
John Taylor McMillan
Roger Alan Nichols
Robert Cutler Noble
Margaret Lockhart Oast
Hugh Lester Patterson
Dorothy Coleman Ramos
Kathleen Samsot
Julia Catherine Singletary
Anthony Garland Turner
Charlie Thomas Whitley

INITIATED MAY 10, 1960

Juniors

Larry Wesley Brown
Robert Vernon Fulk, Jr.
David Quitman Garrison
David Lee Grigg
Robert Lee Grubb, Jr.
Robert Charles Rohlfis
Lewis Odis Rush, Jr.
William Floyd Sayers, Jr.

INITIATED DECEMBER 6, 1960

Robert Michael Childs
James Allen Fine
Walter Erwin Fuller, Jr.
Carol Lynn Garris
Jack Powell Gulley
William Stuart Hurt
Thomas Patrick Inman
Kay Nichols Lynn
Lorraine Lynnhaven Manly
Joseph Milam, Jr.
Jerry Leath Mills
Jon-Eric Parrish
Rupert Tarpley Pickens
Richard Beverly Raney, Jr.
Bruce Butler Raynor, Jr.
Frances Ellen Reynolds
James Dale Tedder
Donald Wayne Wade
Grayson Howard Walker
George Arthur Weaver

PHI ETA SIGMA



First Row: Kosmo Davis Tatalias, David Parker Bland, Richard Lee Dunn, Charles Ray Brown, Henry Armfield Foscue, Jr., Arthur Jesse Merrill, Jr., Robert Ervin Cunningham, Jr., Robert Wilson Madry, Jr., William Stuart Hurt. Second Row: Peter Ross Range, Robert Lee McCall, Jr., David John Goode, George Frederick Geils, Frederick Randolph Anderson, Jr., James Alvin Yount, Donald Fred Heenan, Sheldon Peck, Barry Allan Portnoy, Daniel McMullan Armstrong III, Michael M. Coleman, Charles Robin Britt, David Charles Hitch, David John Impastato, Jr., Douglas McIntosh Fambrough, Jr., David Louis Cohen. Third Row: Forrest Benedict Green, James Gorrell McMichael, Scott Dean Ward, William Barker Riley, Jr., Robert Duane Powell, Ralph Connor Reid, Jr., Edward Norman Graham, Harvey Lake Harris, Jr., Frederick Hailey Croom, John Agrippa Mitchener, Richard Lamont Garner, Malcolm Winston Burroughs, Burton Wayne Stuart, Jr. Fourth Row: Howard Glenn Garner, Randolph Leland Lambe, Carl Douglas Rhodes, Jr., Carl Phillip Cole, Sam Dunn Bryan, James Nelson Irvine, James Meyers Powell, Jr., David Pollock Underwood, John Bason Wagoner, Paul Green Houston.

Phi Eta Sigma, freshman honorary scholarship fraternity, was founded at the University of Illinois March 22, 1923, and at the present time has 102 chapters. Our chapter was established in 1947.



OFFICERS

FREDERICK RANDOLPH ANDERSON, JR.	President
PETER ROSS RANGE	Vice-President
ARTHUR JESSE MERRILL, JR.	Secretary
ROBERT WILSON MADRY, JR.	Treasurer
CARL DOUGLAS RHODES, JR.	Historian
DR. ERNEST L. MACKIE	Faculty Advisor

HONORARY MEMBERS

Professor M. A. Hill, Jr.	Professor Ernest L. Mackie
Dean Cecil Johnson	Professor Corydon P. Spruill

The VALKYRIES



OFFICERS

CAROLYN GRAHAM WALKER, *President*
ALICE BLAIR LINDEN KENT, *Secretary*

SARAH RICHARDSON WOMACK, *Treasurer*
ALICE MAY FORESTER, *Alumnae Secretary*

MEMBERS 1960-61

343 Linda Rehm
344 Alice May Forester
345 Alice Blair Linden Kent
346 Carolyn Graham Walker

347 Sarah Richardson Womack
348 Judith Ellen Buxton
349 Beate Tina Emilie Baensch
350 Mary Hunter Kennedy
351 Sharon Lee Sullivan

352 Barbara Jane Bell
353 Helen Stewart McCallum
354 Fannie Louise Lacy
355 Andrea Lucille Garcia

ALUMNAE AND HONORARIES

Nancy Awbrey
Grace Aycock
Shanta Bhutani
Mary Scott Blackwell
Kay Margaret Boertz
Anthony Patricia Brady
Katherine Kennedy Carmichael
Mary Hudrick Davis
Martha Decker DeBerry

Diana DeVere
Nancy Margaret Faison
Meyhew Fambrough
Kathleen Bales Fink
Ida Howell Friday
Cynthia Grant
Maxine Lee Hocutt
Rita Patricia Jester
Carolyn Johnson

Mary Frances Kellam
Elizabeth Louanna Kemble
Isabelle MacLeod
Anne Ellen Queen
Martha Anne Richardson
Julie Staples
Gladys Avery Tillet
Frances Angos Weaver
Connie Whitaker

Order of the Golden Fleece

PAUL GENE STRASSLER
 NORMAN BARRETT SMITH
 HARVEY PECK
 WADE MARVIN SMITH

OFFICERS 1959-1960

Jason
 Hyperchios
 Grammateus
 Chrystopher



ARGONAUTS INDUCTED APRIL 11, 1960

640 John Ballentine Cummings
 641 James Martin Scott
 642 David Lee Grigg
 643 Berthold Louis Ullman
 644 Charles Dowd Gray, III
 645 John Blount Mayo, Jr.
 646 William Brantley Aycock
 647 Howard Holderness, Jr.
 648 Raymond John Stanley
 649 Maurice Taylor Van Hecke
 650 Lawrence Byron Austin, III
 651 Edwin Levy, Jr.
 652 Mark King Wilson, III
 653 Robert Vernon Fuik, Jr.
 654 Jack Holland Spain, Jr.
 655 Roger Babson Foushee
 656 Maurice Glen Johnson
 657 Bernard Henry Boyd

STUDENT ARGONAUTS 1960-1961

532 Kenneth Lawing Penegar
 589 George Robinson Ragsdale
 596 Paul Gene Strassler
 613 Joseph Francis Quigg
 614 Roland William Payne, Jr.
 620 Harvey Peck
 627 Daniel Milton Lotz
 639 Wade Marvin Smith
 641 James Martin Scott
 642 David Lee Grigg
 647 Howard Holderness, Jr.
 648 Raymond John Stanley
 650 Lawrence Byron Austin, III
 653 Robert Vernon Fuik
 655 Roger Babson Foushee
 656 Maurice Glen Johnson

FACULTY ARGONAUTS 1960-1961

6 Phillips Russell
 79 Claude Edward Teague
 90 Edgar Ralph Rankin
 102 Robert Burton House
 111 Ernest Libya Mackie
 119 Albert Coates
 121 Joe Burton Linker
 141 Corydon Perry Spruill
 149 Frederick Carlyle Shepard
 168 Julius J. Wade
 176 Earle Horace Hartsell
 186 Joseph Maryon Saunders
 202 Richard Beverly Raney
 209 Edgar Alexander Cameron
 220 Walter Smith Spearman, Jr.
 299 Frederick Henry Weaver
 318 George Alexander Heard
 325 Alfred Guy Ivey
 333 Earnest Craige
 364 Isaac Montrose Taylor
 394 James Frederick Newsome
 403 Edwin Sidney Lanier
 413 John Dewey Dorsett, Jr.
 424 Hugh Talmadge Lefler
 425 Harry Kitsun Russell
 428 James Clarence Wallace
 429 Raymond Lewis Jefferies
 432 William West Taylor
 437 Frank William Hanft
 445 William Clyde Friday
 449 John A. Kirkland
 451 Robert Allison Fetzter
 467 William Ernest Mackie
 468 Walter Reece Berryhill
 473 Roy Walter Holsten
 483 John Lassiter Sanders
 500 Henry Parker Brandis, Jr.
 508 John M. Schnorrenberg
 510 Julian Dewey Mason, Jr.
 511 Dudley Dewitt Carroll
 516 Archibald Henderson
 526 Thomas Anthony Rezzuto, Jr.
 554 William Woodard McLendon
 583 Preston Herchel Epps
 589 Foster Fitz-Simons
 603 Louis Round Wilson
 607 Frank Joseph McGuire
 618 Robin Ledbetter Hinson
 623 Jan Philip Schinhan
 637 Wilton Elman Mason, Jr.
 643 Berthold Louis Ullman
 646 William Brantley Aycock
 649 Maurice Taylor Van Hecke
 657 Bernard Henry Boyd





Order of the Grail

OFFICERS

LAWRENCE BYRON AUSTIN, III *Delegata*
ROBERT MICHAEL CHILDS *Scribe*
WILLIAM FLOYD SAYERS *Exchequer*
JAMES PATRICK MORGAN *Vice-Exchequer*

SIR KNIGHTS

Lawrence Byron Austin, III	Howard Holderness, Jr.
Robert Hodges Bilbro	Denton Lotz
George Worth Campbell, Jr.	John Lee Mitchell
Robert Michael Childs	James Patrick Morgan
Robert Vernon Fulk, Jr.	Lewis Odis Rush, Jr.
David Lee Grigg	William Floyd Sayers
Joseph Wayne Grimsley	Norton Fortune Tennille, Jr.

Davis Beeken Young

The Order of the Old Well

OFFICERS

JAMES BRISTOL ROUSE
ROBERT MICHAEL CHILDS
CAROLYN GRAHAM WALKER
ERNEST LLOYD MACKIE

President
Vice-President
Secretary-Treasurer
Recorder

EXECUTIVE COMMITTEE

The Officers
and
Howard Holderness, Jr.
Robert Vernon Fulk, Jr.
Carol Alicia Tieslau



CHARTER MEMBERS

William Donald Carmichael, III
William Robert Coulter
Jesse Henry Dedmond
Peter Harry Gerns
Samuel Hirsch

Charles Louis Johnston, Jr.
Allard Kenneth Lowenstein
William Ernest Mackie
Basil Lamar Sherrill

Donald Gray Shropshire
Leonard Adolph Szafaryn
Dr. Samuel Thomas Emory
Dr. Ernest Lleyd Mackie
Dr. William Smith Wells

INITIATES OF MARCH 29, 1960

Amelie Virginia Aldige
Joseph Hammond Alexander
Lawrence Byron Austin, III
Nancy Etta Awbrey
Nancy Jane Baker
Stanley Warren Black, III
Sipra Bose
Anthony Patricia Brady
Robert Michael Childs
Rhodes Thomas Corbett
Robert James Covington
Jeane Gail Crewes
Frank Harrison Crowther
William Finley Davis
Angus McLean Duff
Philip Strowd Edwards
Nancy Margaret Faison
Alice May Forester
Roger Babson Foushee
Belinda Jane Foy
Robert Vernon Fulk, Jr.
Cynthia Geraldine Grant
George Wallace Grayson

David Lee Grigg
Joseph Wayne Grimsley
Robert Lee Grubb, Jr.
Claire Anne Hanner
Diana Donaldson Harmon
Peyton Samuel Hawes, Jr.
Charles Farris Himes
Howard Holderness, Jr.
Russell Joseph Hollers, Jr.
Rita Patricia Jester
Elizabeth Ione Johnson
David Alexander Jones
Bennette Eugene Geer Keys
Michael Doyle Kizziah
Jay Odell Lambeth
Thomas Towler Lawson
Davis Lee Leffler
Karen Margaret Magnuson
Sophie Myers Martin
Louise Elizabeth McGee
John Taylor McMillan
John Lee Mitchell
William Whitaker Moose

Martha Merle Morgan
Melissa Osborne
Charles Grey Poole
John Charles Ray
Edward Neal Riner
Judith Ann Rock
James Briston Rouse
Anthony Wilshire Salinger
James Martin Scott
Henry Clay Simpson
Arthur Ward Sims
James Lee Smalley, Jr.
Michael Fred Smith
Wade Marvin Smith
Gordon Parkhurst Street, Jr.
Jerome Walker Stokes
Carol Alicia Tieslau
Sandra Jean Trotman
Carolyn Graham Walker
Joseph Henley Warner
Thomas Livingston White, Jr.
Sue Ann Wood
Jonathan Yardley
Davis Beeken Young

Order of the Old Bean Birds



OFFICERS

123 KIT "TURTLE DOVE" TIEDEMAN
115 RALPH "ROOSTER" HOLTHOUSER

Most Worthy Big Bird
Most Worthy Little Bird

MEMBERS

106 Pappy "Platypus" Churchill
119 Tom "Oriole" Overman
122 Mark "Turkey Buzzard" Thelin
132 Bob "Bat" Beatty
133 Shanti "Totta" Bhutani
134 Becky "Bob-O-Link" Davis
135 Kathy "Duck" DuQuesnay
136 R. V. "Falcon" Fulk
137 Sam "Goldfinch" Goodwin
138 Alice "Kiwi" Kent
139 Dick "Leghorn" Lambeth
140 Ann "Magpie" McLean
141 Frank "Mudhen" McSwain
142 Carol "Coot" Moser
143 Jo-Ann "Songbird" Sory
144 Prissy "Pelican" Wyrick
145 Davis "Dirty Bird" Young

148 Bob "Bald Eagle" Baynes
149 Tommy "Buzzard" Butler
150 Skip "Catbird" Clement
151 Georgia "Canary" Cobb
152 Billy "Bufflehead" Dunlap
153 Bev "Flycatcher" Foard
154 Charley "Chewink" Himes
155 Betty "Bob-O-Link" Hobson
156 Louise "Looney-Bird" Loomis
157 Roy "Ruddey Duck" Michaux
158 Leafy "Parakeet" Pollock
159 Jimbo "Raven" Rouse
160 Tootsie "Tufted-Titmouse" Sheppard
161 Jane "Swallow" Smith
162 Jerry "Spoonbill" Stokes
163 Stark "Sapsucker" Sutton
164 Chip "Whippoorwill" Woodrum

HONORARIES

124 Katherine "Chickadee" Carmichael
125 Mrs. Frances "Fantail" Hogan
126 Ray "Raven" Jefferies
127 Charles "Catbird" Bernard
128 Isabelle "Is-A-Bird" McLeod

129 Douglas "Do-Do Bird" Sessoms
130 Dr. J. P. "Hummingbird" Harland
131 Carolyn "Cardinal" Johnson
146 Dr. George "Mourning Dove" Daniels
147 Jessie "Junco" Rehder

Society of Janus



ROBERT MICHAEL CHILDS
ROY DAVIDSON ALEXANDER
ROBERT HENRY BONTEMPO
PETER ANTHONY THOMPSON

Wesley Neil Bass, Praeceptus
Robert Wilson Carter, Vice-Praeceptus
Charles Dunn, Notarius
Edward U. Halford, Quaestor

PRAETORS

Roy Davidson Alexander
Robert Henry Bontempo
Robert Michael Childs
Joseph Wayne Grimsley

James Patrick Morgan
William Floyd Sayers
Peter Anthony Thompson
Thomas Baker Williams

CHARTER MEMBERS

Wesley Neil Bass
Robert Wilson Carter
Charles Dunn

Edward U. Halford
William E. Houser
Thomas N. Walters

HONORARY MEMBERS

William B. Aycock
Arthur James Beaumont
J. S. Bennett
Donald Atlas Furtado
Robert B. House
Raymond L. Jeffries
Thomas Johnson

Robert White Linker
William Graves Long
James Parker
Walter Rabb
James E. Wadsworth
James C. Wallace
Robert T. Young

Gorgon's Head Lodge



WILLIAM MARSHALL DUNLAP
princeps

CLIFTON ALEXANDER WOODRUM, III
scriptor

WILLIS ALEXANDER WILSON
quaestor

FACULTY MEMBERS

Nicholson B. Adams
Walter R. Berryhill
James B. Bullitt
Keener C. Frazer
Edward McG. Hedgpeth
Urban T. Holmes, Jr.
Dougald MacMillan

ACTIVE MEMBERS

George Wells Boss
Donnell Borden Cobb, Jr.
William Marshall Dunlap
Joseph Roger Edwards
James Gray Galloway
Robert Ramsey Green
Joseph Dillon Kalkhurst
Dewitt McCotter, III
William Lea Palmer
Henry Marshall Simpson
Donald Page Warren
Willis Alexander Wilson
Clifton Alexander Woodrum, III



BPPUUTJ QM UVMXJVYIY TRML VREU HYQZ TYG DCELU
 QM ABRKYSG GO KJL FRACO VT TIDIOCHL KJYCHGY
 EVIEAXG SCLACVF OAD KTWHU
 VALMAR LXXIV

RULERS

745 JAMES BRISTOL ROUSE Rex
 747 FRANCIS HOPKINSON CRAIGHILL, III KDS
 749 ROBERT LEE LYNN, III WSS
 744 HOWARD HOLDERNESS, JR. KMK
 758 ARCH TURNER ALLEN, III NGP

SUBJECTS

174 Archibald Henderson	662 Sydenham B. Alexander
241 Joseph G. deR. Hamilton	663 Frank W. Klingberg
315 Robert Wettach	664 Henry Wilkins Lewis
319 William W. Pierson	665 Robert Boyd Lindsay
331 Thomas Felix Micherson	678 Herbert R. Baer
343 Dudley Dewitt Carroll	679 George Dial Penick
349 William Donald Carmichael, Jr.	714 George M. Harper
382 Julius Jennings Wade	733 John Carlton Jester, III
385 Robert Edwin Coker	734 Lee Sanford Ainslie, Jr.
439 J. Penrose Harland	742 William Henry Watkins, IV
442 Robert Burton House	743 James Rockwell Holland
444 Gordon Gray	748 Lafayette Ferguson Norton
490 Fletcher Melvin Green	751 William B. Aycock
492 Charles M. Shaffer	752 Hazel Earle Ellerbe
540 Ernest Craig	755 John Morgan Darden, III
546 Henry Russell	760 Rudy Herman Walldorf
582 Issac M. Taylor	762 Douglas Pressel Murray
650 Roy Walter Holsten	763 Hugh Talmage Lefler
653 Lyman A. Cotten	

ORDER OF THE MINATAURS

OFFICERS

CHARLES M. CARSON
ALPHEUS B. CARR
ARCH T. ALLEN, III

President
Vice-President
Secretary-Treasurer

Thomas H. Alexander

Peter B. Archie

George T. Barnes

Ralph S. Bender

Lucius E. Birch

Clifford Blythe

John A. Brabson

Robert S. Cheek, Jr.

Bob Cunningham

Edward A. Daughtry

Bud Ellerbee

Ralph Lane Falls, Jr.

Troy Furr

James Galloway

Archer B. Glenn

William W. Gluyas, Jr.

Thomas W. Grant

Thomas P. Grasty

Charles P. Green, Jr.

Oscar Hariss

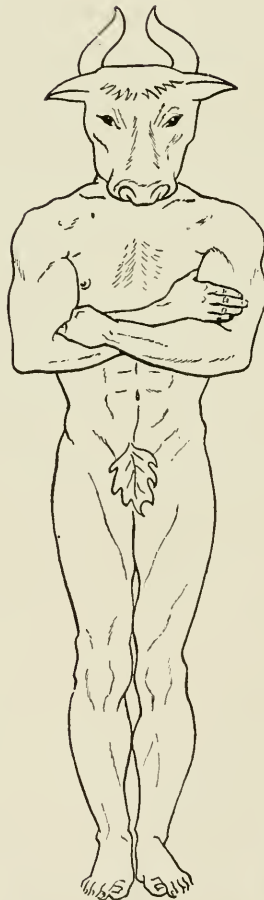

William A. Harvey

David D. Hindle

James Holland

Ed Holt

Dewitt McCotter

Ralph McDonald

William Moore

Shade Murray

John N. O'Bannon

Jonas S. Rice, Jr.

Walter Ridenhour

Alan J. Simpson

Glenn Stackhouse

Loy D. Thompson

William H. Watkins, IV

David S. Wilson

Dillon Wooten

Hal Venable Worth, III

Hazel Zealey

BETA GAMMA SIGMA

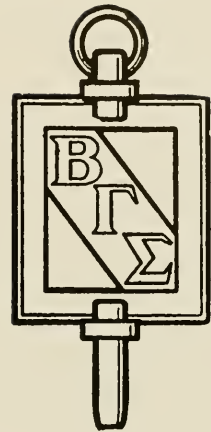

Beta Gamma Sigma is the only national honorary society in the field of commerce and business recognized by the American Association of Collegiate Schools of Business. The organization originated at the University of Wisconsin in 1907. Alpha of North Carolina Chapter was established here in 1933.

The purposes of this society are to encourage and reward accomplishment among the students of commerce and business administration; to promote the advancement of education in the art of science of business; and to foster integrity in the conduct of business operations.

OFFICERS

Fall Semester, 1960

JOSEPH MILAM, JR. President
 CLIFTON D. MANN Secretary
 BRUCE B. RAYNOR, JR. Treasurer
 DR. JAMES CYRIL DICKSON BLAINE
 DR. ISAAC NEWTON REYNOLDS

Spring Semester, 1960

BRUCE B. RAYNOR, JR. President
 ROBERT A. GIBBONS, JR. Secretary
 JAMES A. FINE Treasurer
 Honorary President
 Faculty Secretary

MEMBERS INITIATED

MAY 2, 1960

HONORARY

Howard Holderness

FACULTY

Gerald Alan Barrett
 Claude Swanson George, Jr.

SENIORS

Robert LaVerne Joyner

JUNIORS

Bruce Butler Raynor, Jr.

MEMBERS INITIATED

DECEMBER 5, 1960

GRADUATES

Stuart Teichman

SENIORS

Geoffrey Churchill
 James Allen Fine
 Robert Alexander Gibbons, Jr.

RHO CHI

JAMES SHEETS
CHARLES HIMES
BARBARA BELL
WALTER LASATER

President
Vice-President
Secretary-Treasurer
Historian



FACULTY

Dr. E. A. Brecht
Dr. J. L. Brannon
Dr. Earl T. Brown
Dr. M. A. Chambers
Dr. George Cocolas
Dr. A. W. Jowdy
Dr. Claude Piantadosi
Dr. Fred T. Semeniuk
Mr. Edward M. Smith
Mr. William W. Taylor
Dr. Herman O. Thompson

GRADUATES

Saul Borodkin
Shu-Sing Cheng
Rosemary Faust
Allen Hirsch
Robert Morris
Yung Yoon Oh
Robert Rauch
Ed Smithwick

UNDERGRADUATES

Gordon O'Briant, '60
Hugh Clark, '60
James Miller, '60
William Shoemaker, '60
Barbara Bell, '61
Charles Himes, '61
Harold Lasater, '61
James Sheets, '61

The National Pharmacy Honor Society

Xi Chapter of the University of North Carolina 1929
founded at the University of Michigan 1922

ALPHA EPSILON DELTA

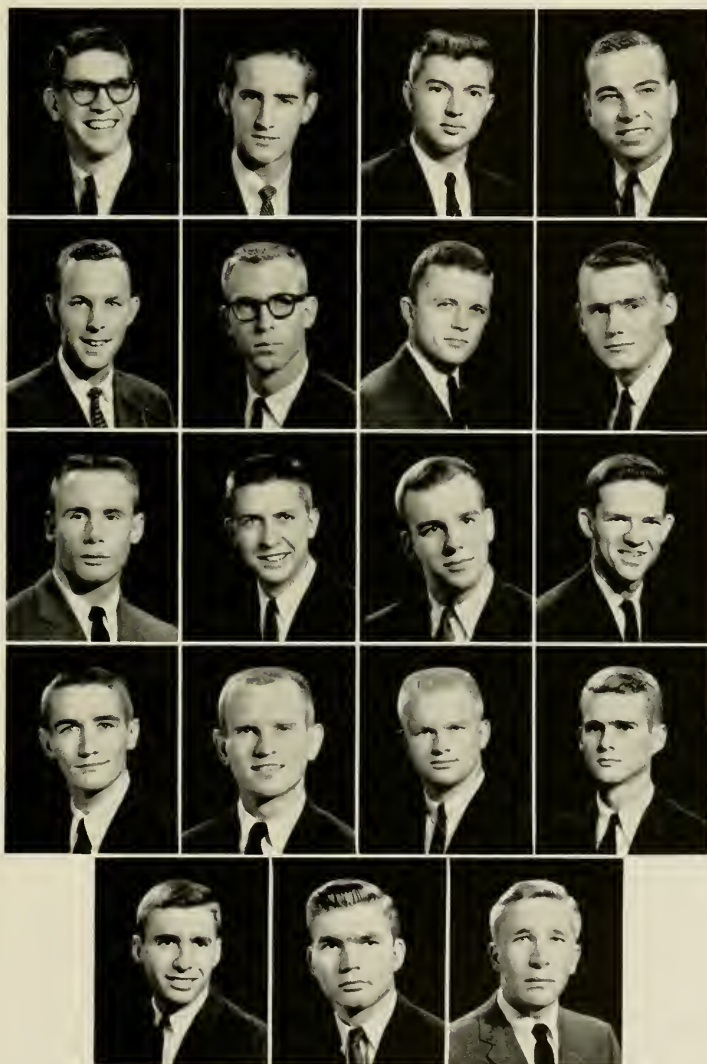

AVERY
Historian

BAUCOM

BILBRO

BLUME
Treasurer

BROWN

BRYAN

BURROUGHS

CHASTAIN

COSTELLO
Secretary

CROTTS

GRUBB

HOCUTT
President

HURT

JONES

MODROW

PARRISH

SAYERS

TAYLOR

TURNER

Alpha Epsilon Delta is an international honor society for pre-medical and pre-dental students. It was founded at the University of Alabama April 28, 1926. There are over 13,000 members in sixty-four active chapters throughout the United States.

The North Carolina Beta Chapter was founded at the University of North Carolina on March 27, 1936. The object of the

society, to recognize excellence in pre-medical and pre-dental scholarship, has grown to include stimulation of the pre-medical and dental student by presentation of speakers from the medical field, assistance to him by helping him to realize his responsibilities in his pre-professional education, and benefit to him by the offer of the companionship of similarly interested students.

ALPHA PHI OMEGA

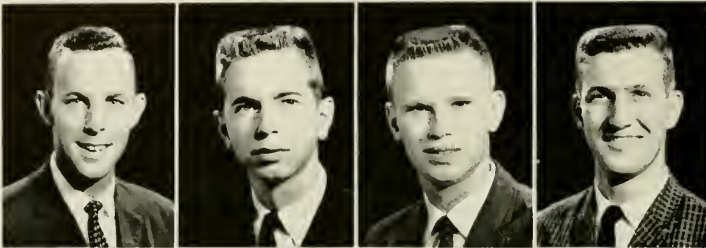

BROWN
CORDLE
CUNNINGHAM
DIXON



EFLAND
GEORGE
KNIGHT
LENHARDT

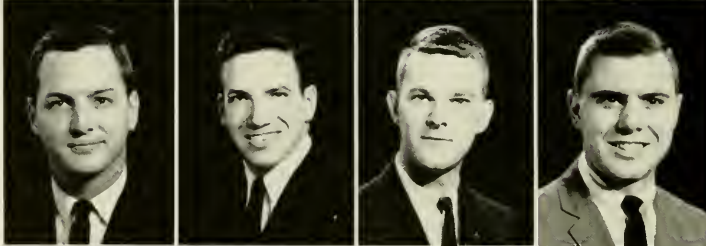

McNEILL
MAREE
MARSHBURN
MILLER

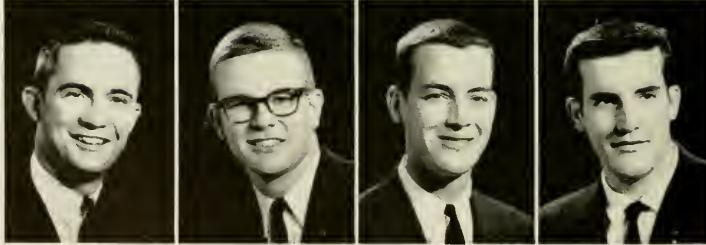

MORGAN, J. P.
MORGAN, J. H.
MORGAN, M. A.
SEAWELL



STONAKER
STRICKLAND
WILLIAMS



DON MARSHBURN
President

OFFICERS

- DONALD ROBERT MARSHBURN
- JAMES PATRICK MORGAN
- WILLIS WILLIAMS
- CLAIBORNE CORDLE
- ROLAND STONAKER
- CLARENCE DIXON
- BOB CUNNINGHAM
- JUSTIN McNEILL
- FALCON KNIGHT
- MIKE GEORGE

- President
- First Vice-President
- Second Vice-President
- Third Vice-President
- Treasurer
- Corresponding Secretary
- Recording Secretary
- Alumni Secretary
- Sergeant-at-Arms
- Historian

Alpha Phi Omega, the only national service fraternity, was founded at Lafayette College, Easton, Pennsylvania in 1925. Rho Chapter was established in 1930. The *Torch and Trefoil* is the official magazine, and the colors are blue and gold.

The purpose of Alpha Phi Omega is to assemble college men in the fellowship of the Scout Oath and Law, to develop leadership, and to promote service to humanity. This purpose is carried out through service projects and various social events including Parents' Day, a non-profit Book-S, an Ugliest Man on Campus Contest for charity, banquets, and parties.



O Grave, here is our victory!

PLEDGE CLASS — First Row: Maree, Hayes, Fisher, Garrison, Kleiman. Second Row: Mason, Grigg, Beattie, Peacock, Huneycutt, Gunster, Dearing, Avery, Rosental, Mauzy.







March

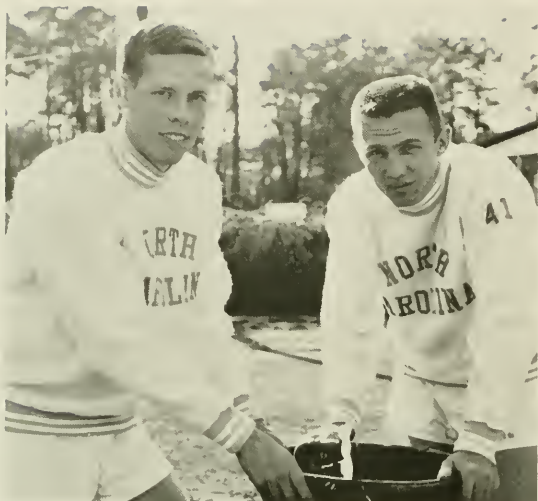

COWLES LIPFERT AND RAY STANLEY
Co-Captains

TRACK

Senior co-captains Ray Stanley and Cowles Lipfert paced the Tarheel track team to successful indoor and outdoor seasons. In the Indoor Conference Games Carolina lost only to Maryland, edging arch-rival Duke by two points for second place. Outstanding indoor performances were Benjy Seagle's second

COACH DALE RANSON



place in the 600 yd. run and freshman Bill Croom's record setting 6' 3¼" high jump.

Outdoors, a lack of depth in the sprints resulted in a below par 3-4 dual meet record. In the ACC meet at Maryland, Carolina placed third. Fraser Smith and Ray Stanley climaxed their careers with championship performances in the discus and broad jump. Benjy Seagle achieved his personal best with a 47.9 clocking in the mile relay, and Rett Everett did likewise with a 9.29 in the two mile. Polevaulter Barrie Tiedemann placed second with a jump of 13' 6".

In the Carolina AAU meet the Tarheels decisively conquered Duke but lost to Winston-Salem State Teachers for the State Championship. Co-captain Lipfert made his last race for Carolina a memorable one, outsprinting Duke's Jerry Norse in the last lap of the mile. Carolina graduate student John Gutknecht won the three mile in 14.17, cutting 13 seconds off Jim Beatty's old record.

RETT EVERETT
Distance

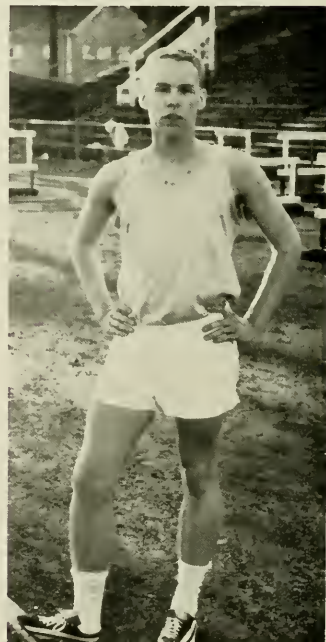

1960 RESULTS

UNC		Opp.
69	Clemson	61
63	South Carolina	68
37	Maryland	93
103	Wake Forest	28
54	Virginia	76
80½	N. C. State	50½
48	Duke	83
Won 3, lost 4.		

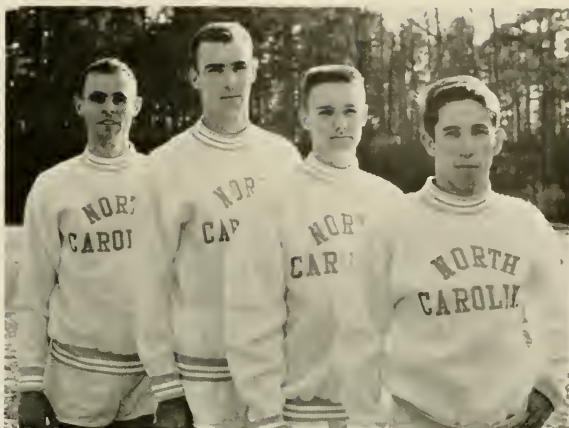

BENJY SEAGLE, CARLTON DEBNAM, MAURICE McDONALD, AND SCOTT BRENT
Relay Team



FRASER SMITH
Discus



WARD SIMS
Pole Vault

Front Row: Ward Sims, Benjy Seagle, Robert Eubanks, Wilfred Turner, Cutter Davis, Larry Henry, Co-Captains Ray Stanley and Cowles Lipfert, Scott Brent, Louis Sullivan, Bing Somers, and George Noel. **Second Row:** Coach Dale Ranson, Carlton Debnam, Jim Whicker, Fraser Smith, Gary Frye, Ken McComb, John O'Neal, Fred Wood, Rett Everett, and Barrie Tiedemann. **Third Row:** Don Worley, Manager Maurice McDonald, Tom Rogers, Jim Graham, Dave Leffler, Vaughn Dekleaver, John O'Bannon, Nathaniel Farrington, Manager Giles Ring, and Coach Joe Hilton.



CROSS COUNTRY

Tarheel distance runners climaxed a successful season on November 14 by upsetting favored Maryland for their 18th conference championship in the last 35 years. Paced by fleet running Rett Everett, the Carolina harriers captured four of the first seven places in avenging a previous dual-meet defeat at the hands of the Terrapins.

Boasting a youthful but well balanced quintet, Carolina won six of their seven dual meets, then easily swept by arch-rival Duke in winning the State Championship meet in Raleigh.

Mainstays on the Carolina varsity were Captain Bing Somers, Rett Everett, Gerry Stuver, Mike Folk, Carmine Lunetta and Larry Henry. Sophomore Stuver, runnerup to Everett in the conference meet, broke the Finley course record set earlier by Maryland's Don Garten.



COACH DALE RANSON AND CAPTAIN BING SOMERS

First Row: Rett Everett, Gerry Stuver, Captain Bing Somers, Mike Folk, Carmine Lunetta. Second Row: Coach Dale Ranson, Benjy Seagle, Ted Cohen, Scott Brent, Lou Sullivan, and Larry Henry.



N. R. O. F. C.





COMMANDER F. W. HOLLOWELL
Executive Officer



CAPTAIN JOHN SPENCER
Professor of Naval Science

NROTC

The objectives of the Naval Reserve Officers Training Corps are two-fold: to provide a steady supply of well-educated Junior Officers to serve on active duty in the Line or Staff of the Navy or the Marine Corps, and to build up a reserve of officers subject to call in the event of national emergency. Students within the program take eight semesters of Naval Science along with the courses in their academic field of choice. There are two drill periods each week.

Activities within the unit include the Rifle Team and the unit newspaper, *The Carolina Cutter*. The Drill Team and the

Drum and Bugle Corps participate at football games and parades in the area. The Quarterdeck Society handles unit-sponsored dances and parties which have proved quite successful.

Left: Battalion Staff, Fall. First Row: C. H. Wilkinson, Mid'n Captain, Battalion Commander. Second Row: William Pope, Mid'n Lieutenant (jg), Adjutant; T. E. Smith, Mid'n Commander, Executive Officer; S. C. Smith, Mid'n Lieutenant Commander, Operations Officer; George Moseley, Mid'n Lieutenant, Supply Officer. Third Row: C. R. English, Mid'n Chief Petty Officer; J. O. Blackburn, Operations Chief Petty Officer; S. D. Wooten, Supply Chief Petty Officer; R. C. Rohlf, Public Information Officer. Right: Battalion Staff, Spring. First Row: L. H. Gump, Mid'n Captain, Battalion Commander; L. B. Austin, III, Mid'n Lieutenant (jg), Adjutant; L. F. Norton, Mid'n Lieutenant Commander, Operations Officer; E. J. Taff, Mid'n Lieutenant, Supply Officer. Third Row: H. J. Hamrick, Mid'n Chief Petty Officer; F. G. Smith, Operations Chief Petty Officer; J. Shapiro, Supply Chief Petty Officer; Denton Lotz, Public Information Officer.





Rifle Team

Carolina Cutter



Color Guard



Quarterdeck Society





Top: JAMES C. McCOLL, Fall
Bottom: WILLIS A. WILSON, Spring
Commanding Officer of "A" Company



Alfa Company



Top: LAFAYETTE F. NORTON, Fall
Bottom: FREDRICK A. SKIDMORE, III, Spring
Commanding Officer of "B" Company



Bravo Company



Top: LAWRENCE B. AUSTIN, III, Fall
Bottom: THOMAS E. SMITH, Spring
Commanding Officer of "C" Company

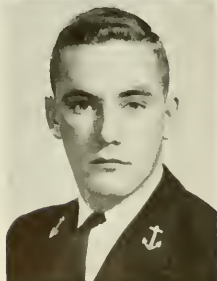

Charlie Company



SIDNEY G. SOWERS,
Fall and Spring
Commanding Officer
of Drill Team



Drill Team



STAFF — Center: Major L. C. Shepherd. III. Second Row: LCDR R. D. Bartlett, LCDR C. T. Selden.
Third Row: Lt. C. H. Wright, Jr., Lt. A. A. Clegg, Lt. M. S. Carswell. Fourth Row: Chief Davenport,
Chief Smith, Chief Buckner. Fifth Row: 1st Sgt. Voss, Chief Smith, Chief McIntosh.

E. FALCON KNIGHT,
Fall and Spring
Commanding Officer
of Drum and Bugle
Corps



Drum and Bugle Corps





First Row: Major W. D. Locke, C. H. Wilkinson, L. H. Gump, A. L. Dozier, W. A. Wilson, D. W. McFadyen, S. G. Sowers, Major L. C. Shepherd, III. **Second Row:** M. Bell, W. H. Pope, D. A. Parker, L. F. Norton, L. G. Sanford, T. E. Smith.

SCABBARD AND BLADE

The National Society of Scabbard and Blade is an honorary military society composed at Carolina of outstanding Air Force and Naval ROTC cadets. The overall objectives of this organization are to promote interest and understanding of military affairs among the citizenry of the various colleges and universities at which it is represented. At Carolina, Scabbard and

Blade presents the annual Military Ball for all AFROTC and NROTC cadets. It serves as a medium of coordination for all inter-corps activities — social, fraternal, and business. Scabbard and Blade, believing itself to be composed of responsible leaders, assumes the lead in projecting a modern attitude about the military services.

PLEDGES—First Row: A. P. Buch, R. R. Scott, W. E. Stepp, M. J. Rooney, I. R. Verrone, R. O. Oates. **Second Row:** P. R. McElroy, J. Galden, S. S. Woodley, L. P. Stroud, G. R. Moseley.

L. G. SANFORD AND L. H. GUMP
Captain and First Lieutenant





Student Government



DAVID GRIGG
President of the Student Government

STUDENT GOVERNMENT

Student Government at Carolina has a long-standing reputation for excellence and serves as a model for colleges and universities throughout the country. The validity of this claim was demonstrated last year when UNC won the first place award in the Richard Welling Memorial student government competition sponsored by the United States National Student Association.

Operating on a budget of approximately \$130,000, Student Government strives to promote the general welfare of the student body in every possible way. Patterned after the federal government, the executive, legislative, and judicial branches provide an excellent training ground for future leadership.

The acquisition of a new student union was the number one project for this year. This project was handled by a biennial Committee on State Affairs. The Committee on Academic Affairs continued a broad program of course evaluation. Installation of washers and dryers in dormitories and the development of a book exchange program between students were among the projects of the Campus Affairs Committee. The International Students Board worked to establish new exchange scholarships with foreign universities and to promote international awareness on the campus.

These and many other programs constituted the efforts of Student Government to instill in the student body a sense of social responsibility and thus to contribute to the welfare of the campus.



PRESIDENT'S CABINET — First Row: Carolyn Kelley, Nancy Johnson, Graham Walker, Judy Albergotti. Second Row: Bill Whichard, Mike Childs, Johnny Clinard, Roy Michaux, Jimmy Smalley, Jim Scott, David Grigg, Bob Baynes, Wade Hargrove, Bob Sevier, Davis Young, Tony Harrington.

BILL WHICHARD
Presidential Assistant



BOB SEVIER
Vice-President





JUDY ALBERGOTTI
Secretary



JIMMY SMALLEY
Treasurer



MISS STAPLES
Executive Secretary

COMMITTEE HEADS — First Row: George Mosley, John Randall, Kent Walker, Johnny Clinard, Eddie Pleasants, Pete Thompson, Wade Hargrove, Davis Young. Second Row: Jimmy Smalley, Bill Shipp, Jim Scott, Dave Alexander, Al Pollard, Charlie Himes.

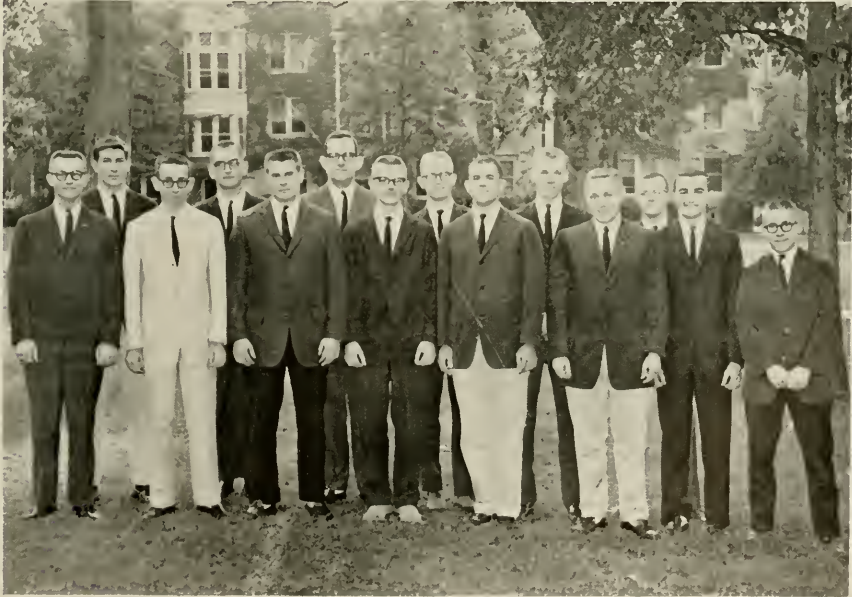



DENNIS RASH
Speaker Pro-Tem



BOB SEVIER
Speaker

STUDENT



Legislature discusses Student Government issues in weekly meetings.



SANDY ROGERS
Clerk



TONY HARRINGTON
Sergeant-at-Arms

LEGISLATURE

The Student Legislature, founded in 1938, serves as the supreme legislative body of Student Government. In this capacity, the body has ultimate responsibility over almost every rule which pertains to student government or student life. Perhaps the largest responsibility of the Legislature is its control over the \$132,000 student budget. In addition, the Legislature is the supervisory body for its own subsidiary organizations; it controls various campus activities and functions; it has the power to change the procedures and structures in our honor system; it approves all appointments made by the President of the Student Body; and it has the power to impeach and remove from office any elected official.

The Legislature is composed of fifty students elected from thirteen campus districts. The Vice-President of the Student Body presides over the Legislature as speaker. All other officers are elected by the legislators.

Most legislators are elected with partisan endorsements; and as a result, the Legislature is an important body of well-balanced opinion, debate, and action.



JOE OPPENHEIMER
Parliamentarian



GRAHAM WALKER
Chairman

The Women's Honor Council is composed of nine members elected from the three judicial districts by all the districts' residents. The function of the Council is to try violators of the Honor Code. The Attorney General's staff investigates the cases. If the defendant is declared guilty, the Council imposes a penalty on her that is designed to help her. The Council carefully considers its responsibility to the individual and to the University, as it weighs justice with mercy before determining a penalty.

The Women's Council is comprised of the members of the Honor Council, plus five representatives elected from Women's Residence Council. This Council tries violations of the Campus Code and infractions of the major social rules.

The students at the University of North Carolina are striving to improve academically. Coupled with this academic growth, however, is the aim of developing the highest type of character and integrity. Each student is entrusted by the University with the duty of assuming the responsibilities of the college community. A student government gives extra impetus to the student to accept his duties because his peers express their approval or their disapproval of his actions.

WOMEN'S HONOR COUNCIL

BONNYCASTLE
HOBSON



BRODIE
KENNEDY



FOARD
SUBER



HOBBS
WYRICK



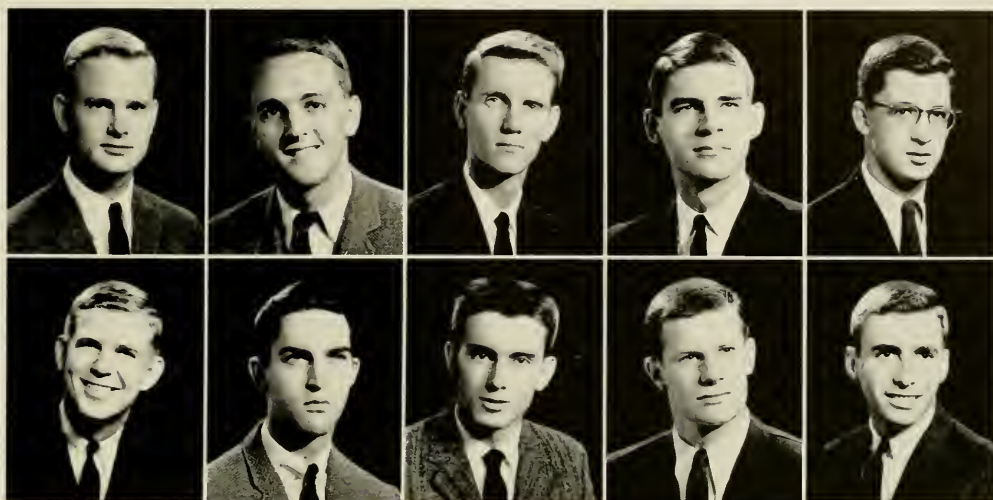

BASS
FULK

CAMPBELL
McGUICKIN

DEATON
NELSON

DEIFELL
RESTON

DELLINGER
SAYERS

MEN'S HONOR COUNCIL

Beginning with orientation and continuing throughout the school year, the Men's Honor Council tried to further the ideals of personal honor and integrity among all students. The Council has original jurisdiction in all instances of violation of our Honor Code by men students. Because of the growth of the University, the Council worked with innovations that increased the representation of those who were involved in trying the cases of Honor Code violators. The random selection of juries and the election of Council members by districts were two such innovations. The Council tried to create an atmosphere of trust throughout the student body, and as well, the Council strove to display to the faculty and administration that the discipline of students is best handled by their fellow students.

HOWARD HOLDERNESS
Chairman



STUDENT COUNCIL



WARD PURRINGTON
Chairman

The Student Council is the University's supreme judicial power. It is vested by the Student Constitution with the authority to try cases arising from constitutional procedures, from executive or legislative action, and from Campus Code violations. This court also hears appeals concerning the election law and the various lower student judicial bodies.

The Student Council is responsible for upholding the traditions and reputation of Student Government at UNC and maintaining the high standards of conduct set forth in the Campus Code.

The 1960-61 Council was an active group, hearing cases in every sphere of its responsibility. In Campus Code cases important precedents were established, while other precedents of long standing were found applicable and were strengthened by the Council. In the other two areas of its original jurisdiction, the Council rendered interpretive rulings of particular importance.

In all its actions the Council attempted to make the Carolina students more conscious of their obligations under the Campus Code and sought to promote responsible student conduct at all times.



COUNCIL — Seated: Mimi Smith, Ward Purrington, Pat Sawyer. Standing: Hal Usher, Frank Biggerstaff, Earl Phillips, Russell Norville, John Kerbaugh, Bob Gibson.



First Row: Diane Gates, Mae Eason, Judy Albergotti, Edie Davis. Second Row: Bill Shipp, Ed Riner, Ben Lenhardt, Swag Grimsley, Jey Deifell, Bob Sevier, Jimmy Smalley, Wade Hargrove, Al Rich.

CONSOLIDATED UNIVERSITY STUDENT COUNCIL

The Consolidated University Student Council is composed of student leaders from each of the three branches of the Consolidated University — Woman's College, North Carolina State, and the University at Chapel Hill. The Council acts as a liaison group, discussing mutual problems and promoting understanding and cooperation among the three schools.

In addition to their participation in social activities, the Council promoted several projects. They made a detailed comparative study of the faculty salaries of the Greater University and worked with groups on each of the three campuses to have them raised. The Council also sponsored a student European summer tour program.

THE COMMITTEE ON ACADEMIC AFFAIRS

The Committee on Academic Affairs was established in the spring of 1959 as an executive appointed committee. Dealing generally with student participation in academic policy-making and specifically with any problem within this area which the Committee feels should be investigated, the Committee bases its action on the premise that the student voice is indispensable to a vigorous academic community. Membership varies according to interest and Committee needs, and members are held responsible for the completion of individual projects.

The Committee studied and reported on admissions policies, faculty salaries and the reading course offered by the Testing Service. Pamphlets, urging students in incentive courses, and brochures, requesting support for the passage of a bond issue, were distributed.

Seated: Ann Maxwell, Jo-Ann Sory, Terry Jackson, Wally Sayner, Phil Sowers, Ed Mendenhall. Standing: Jim Scott, Carroll Gray, Curtis Able, Al Rich, Ben Lenhardt.





First Row: Andy Anderson, Wade Hargrove, Judy Chostner, Elizabeth Reed, Julie Latane, Elaini Livas, Warren Williams, John Sherrill. **Second Row:** Al Pollard, Sam Douglas, Walter Ratchford, Bob Richardson, Bob Murphy, Craig Redwine, Nelson Irvine, Marshall Basinger.

HONOR SYSTEM COMMISSION



AL POLLARD
Chairman

The Honor System Commission has planned a vital program for the year 1960-61. Its main objective is to preserve and strengthen the Honor System at Carolina. The Honor System has been the subject of much debate in the past few years, and it is this Commission's job to improve the system as much as possible and to see that it is kept intact.

This year the Commission is in charge of choosing a jury at random from the student body for all Honor Council trials. To serve on a jury is, indeed, one of the most important and vital roles a student can play in preserving his Honor System.

Through the combined efforts of WUNC-TV, the Honor Council, and the Student Legislature, the Commission is to produce a movie on the Honor System and its workings. This movie will be invaluable in the future to incoming students to instill in them the meaning of the Honor System, and the way it must work.

Mock trials, discussions in the dorms, and surveys on what both the students and faculty think of the Honor System are all a part of this year's program.

With the help of the student body, the faculty, and the student government, the Honor System Commission hopes to provide the University of North Carolina with a better and smoother running Honor System than it has ever had before.

ATTORNEY GENERAL'S STAFF

The Attorney General's Staff is charged, under the student constitution, with the responsibility of investigation and presentation of all cases tried by the Men's Honor Council, Women's Honor Council, and the Student Council.

In addition, the Attorney General as a member of the President's Cabinet, gives opinions and advice to the Executive Branch of Student Government.

This year's staff, headed by Bob Baynes and assistants Bill Stepp, Tim Burnett, and Tony Harrington, changed many of the traditional procedures and policies in an attempt to meet the demands of an increasingly complex Honor System.

Codification of the laws enacted by the legislature was given special attention, along with standardized procedures and better inter-staff communications. For the first time, new staff members are undergoing formal training.

All this is in the way of strengthening the Honor System at Carolina by increasing efficiency and effectiveness at every level.

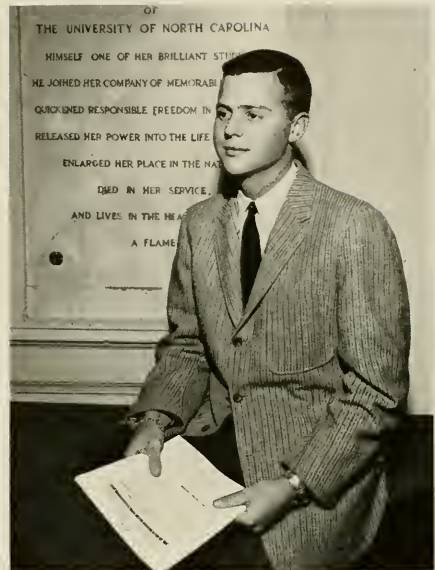

BOB BAYNES
Attorney General



Seated: Tim Burnett, Bob Baynes, Tony Harrington, Bill Stepp. Standing: Dan Robbins, Walker Stevens, Joe Bell, Tom Cannon, Al Cronenberg, Fred Dashiell, Mike Sprinkel, Earl Trotter.



STATE STUDENT LEGISLATURE — First Row: Linda Biser, Lila Smith, Judy Albergotti. Second Row: Bill Whichard, Dan Robbins, Hank Patterson, David Dansby, Tony Harrington, Swag Grimsley. Third Row: Pete Thompson, David Grigg, Al Pollard, Jay Deifell, Wayne Babb.

STATE STUDENT LEGISLATURE

This year marked the twenty-fourth session of the North Carolina State Student Legislature in the Capitol Building in Raleigh. The UNC delegation, composed of fourteen delegates and seven alternates, was chosen in October. The group met in the subsequent month to draw up its bill, which was introduced when the assembly met in December.

State Student Legislature is designed to give the students of North Carolina an opportunity to discuss and voice an opinion on areas of concern in state, national, and international politics. Every college and university in the state is invited to attend.

The State Student Legislature not only gives students an opportunity to voice an opinion on major issues, but it further serves to train them in legislative procedures and processes.

NATIONAL STUDENT ASSOCIATION

The University of North Carolina was instrumental in the founding of the United States National Student Association a little over a decade ago and has since played an active and vital role. The Association is a confederation of student bodies of three hundred and eighty American colleges and universities represented through their democratically elected student governments.

It is the responsibility of the National Student Association Coordinator and Campus Committee to administer the NSA program at Carolina and to assist in the planning and the execution of various interscholastic activities in the Carolinas-Virginia Region of the Association. This year the Committee was responsible for the recent Carolinas-Virginia Region's International Student Relations Seminar and was instrumental in bringing about the North Carolina Human Relations Conference sponsored by Student Government last winter.

NATIONAL STUDENT ASSOCIATION — Seated: Hank Patterson, Dale Herrmann, Sjam Wongsoharsono, Jane Smith. Standing: Bill Straughn, Mike Robinson, Jerry Ellis, Don Smith, John Brent.





CHAPEL HILL CLUB — First Row: Bev Davis, Ann Lloyd, Gail Ford, Becky Merritt. Second Row: Tracy Spencer, Nancy Bozarth, Martha Jones, Rosaline Tharpe, Nancy Norris.

CHAPEL HILL CLUB

The Chapel Hill Club, composed of coeds living off campus, was formed to promote campus solidarity between its members and the remainder of the student body. This end was accomplished, in part, by sponsoring a Thanksgiving Dance with Graham Memorial. Other activities of the club included publication of a newsletter, formation of a bowling team, and provision for a needy family at Christmas. In addition, a tea honoring Dean Carmichael was slated for the year.

BUDGET COMMITTEE

The Budget Committee examines the anticipated expenditures of various campus organizations and formulates a complete Student Government budget which is then presented to Student Legislature for final approval. After legislative approval, the Budget Committee is responsible for keeping a check on the organizations to see that they don't overspend or misuse their appropriations. The committee may request the President of an organization to explain any expenditures that are ambiguous, and if necessary can freeze the organization's funds. The Student Government budget for the fiscal year 1960-61 was \$132,000.

BUDGET COMMITTEE — First Row: John Fry, Jimmy Smalley, Swag Grimsley. Second Row: J. R. Brown, Tony Harrington, Dick Hendrickson, Rex Welton, Warner Bass.



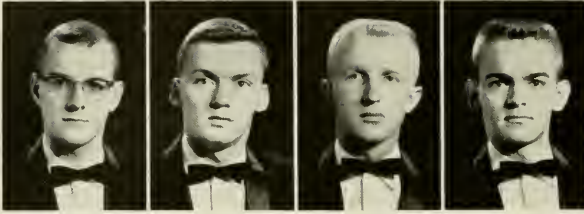

CHARLES HIMES
Chairman

TED HARRISS
Secretary

WAYNE BABB
Court Chairman

HARVEY LUPTON
Head Doorman

DANCE COMMITTEE

The University Dance Committee members, distinguished by their blue and white rosettes, act traditionally as hosts for Carolina's dances and social functions. The dances held this year were all exceptional. Credit is due not only to the committee's diligent work, but also to the time, effort and advice of Ray Jeffries and the sponsoring organizations.



DANCE COMMITTEE COURT

Front Row: Ted Harriss, Ron Miller, Mickey Watts, Inman Allen. Back Row: Doug Page, Joe Oppenheimer, Wayne Babb, Kent Huffman.

ALLEN
GRIMSLEY

BLACKBURN
HARRIS

COX
HOMESLEY

DELLINGER
HUFFMAN

DILLASHAW
McGOWAN

EVANS
McSWAIN

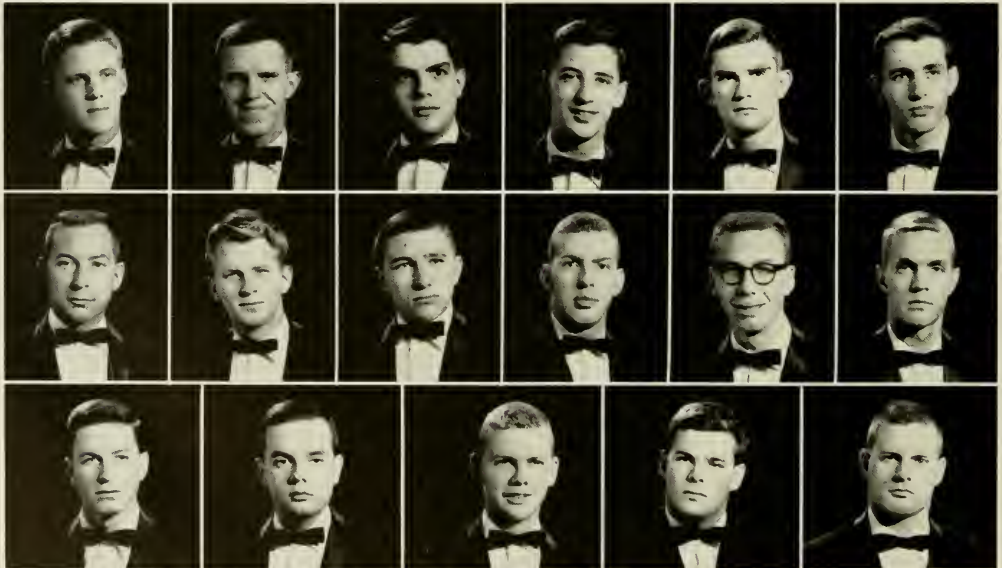

MILLICAN

OPPENHEIMER

PAGE

VAN ORMAN

WATTS

WUNC



WUNC DEPARTMENT HEADS

WUNC is a service organization of the University, another voice which helps Chapel Hill become the heart and conscience of North Carolina. The operating staff under the capable management of Chuck Couch, is composed of University students who devote their time and energy entirely voluntarily.

The variety of programs was expanded and remote broadcasts were increased for special concerts this year. In addition, the staff worked on several dramatic productions of their own. All together this was one of the best years in WUNC's history.



A program in progress.



WUNC STAFF





April



FRED MUELLER
President

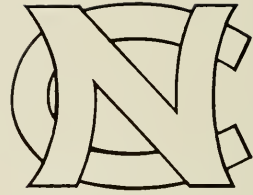

MONOGRAM CLUB

The Monogram Club





The Monogram Club is an honorary organization for the athletes on the Carolina campus who have obtained enough promise in their individual sport or sports to merit their earning a varsity letter. Once an athlete has won one letter, he has the privilege of becoming an active member of the Monogram Club. These are the men who have earned recognition due to their extra effort and work.

OFFICERS — First Row: Joe Davis, Bob Somers, Rip Hawkins. Second Row: Fred Mueller, Charlie Graham, John Schroeder.

The Jocks





First Row: Pete Green, Assistant Coach Ed Kenny, George Murphy, and Ed Justa. Second Row: Paul Erhardt, George Reames, Charles Furman, Hugh Goodman, and Bob Galloway.

GOLF

The Tarheel golfers gave Carolina its third ACC title in spring sports by winning the ACC tournament held at Duke University. The golfers won 11 of 12 matches before winning the ACC title. Their only defeat was at the hands of powerful University of Georgia at Athens. Heading the talented Tarheels was junior Pete Green who went undefeated in 13 matches while being medalist or co-medalist eight times. Senior Ed Justa often played in the number one position and won eleven and lost two throughout the campaign. Justa was named to the second NCAA All-America team. The linksmen will have to replace Bob Galloway, Hugh Goodman, and Charlie Furman as they attempt to defend their title. The three were lost by graduation, and their score cards will be missed during the 1961 campaign. In conclusion the 1961 season should again prove to be very successful for Tarheel golfers.



COACH CHUCK ERICSON

ED JUSTA
NCAA All-American



PETE GREEN
Runner-Up, North-South Golf Tournament



Professionals

ALPHA KAPPA PSI

Alpha Kappa Psi is the oldest and largest professional business fraternity in the world. Alpha Tau Chapter, first installed at UNC in 1925, has many professional programs and services available not only to its members but to all students of the University.



BROWN
COBB
DAVIS

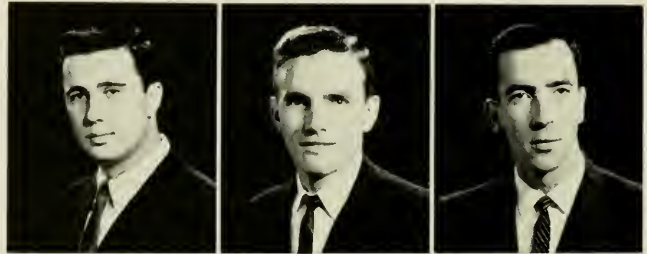

GARRARD
MEDFORD
Secretary
MERRICK



OATES
House Manager
RANDALL
RICKS



SLATE
Vice-President
WARD
WARFFORD
Treasurer

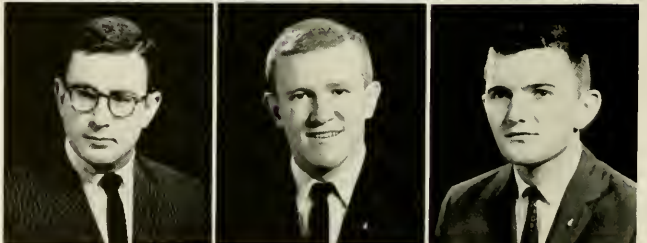



JOHN L. BARBER
President



Rome wasn't built in a day!

PLEDGE CLASS — First Row: Brackett, Sedberry, Aitken, Robertshaw, McGrady. Second Row: Roland, Houston, Rackley, Neal, Hamilton, Freddie. Third Row: Gentry, Kiger, Riddle, Rusch, Gardner, Pleasants, Stoneaker.



MISS KIRBY SUE PALMER
Sweetheart

DELTA SIGMA PI



Dear Yack . . . This year in cinemascope . . . The Plague moves to new field . . . Hank, Bob, Bill, Bud, and Grover lose pins as well as freedom . . . Cowboy gives up pony for airplane, but not bottle for certain girl . . . Mike goes to jail for robbing the cradle . . . Meb to the jungle with certain monkey . . . Sonnie keeps good relations with ADPI's . . . Shakey still has troubles in Henderson, but now taking treatments at Watts . . . Chink and Pete still drive on, here, there and everywhere . . . Eleven

great pledges . . . Doug and Al make no improvements . . . Many parties at Dawson's cabin . . . Mickey trying to impress nurses with monogram sweater . . . Moseley and Melvin buy new equipment to stop Jim's snoring . . . Bull sessions every night . . . Great trip to Yaupon . . . A most wonderful year . . . For all of us, it's been fabulous . . . Leads to a future of fun and joy . . . As I will always hear you calling . . . Rose of Delta Sigma Pi.

AUTRY
BENFIELD
BENZIO
BUMGARNER
Secretary
CORBETT



COX
DAVIS
GROVER
HAINES
HICKS



HOBBS
McGOWAN
MOSELEY
NELSON
OLDHAM



PAGE
SAWYER
SMITH
STEPHENSON
STRIDER
Second Vice-President
TALBERT

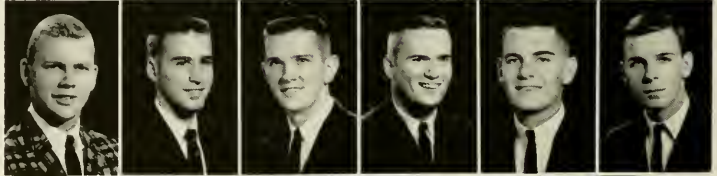

TEAL
THOMPSON
Chancellor
WEAVER
WEBBER
First Vice-President
ZACKERY





BILL FLOYD
President



New A.A. members pose for a formal picture.

PLEDGE CLASS — First Row: Harwell, Frye, Turner, Foushee, Golden. Second Row: Sauls, Burgess, Roberts, Human, McElroy, Stark.



JUDY BLACKWELDER
Sponsor



ALPHA CHI SIGMA

The Alpha Chi Sigma Fraternity was organized at the University of Wisconsin in 1902 by a group of undergraduates who were interested in chemistry both as a science and as a profession.

Rho Chapter was chartered at the University of North Carolina on May 6, 1912. Through the years the chapter has aided its members in the attainment of their ambitions as chemists and has provided a tie of true and lasting friendship for all concerned.



ASHLEY
ALEXANDER
BIRKE
CORBETT
Recorder



DICKERSON
HARDISON
HARRINGTON
Reporter
ISENHOUR
Treasurer

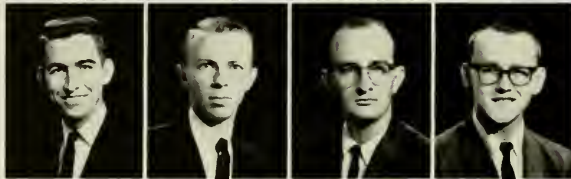

LIEBSCHER
MACON
Vice-Master Alchemist
MARTIN
MATTHEWS
Master of Ceremonies

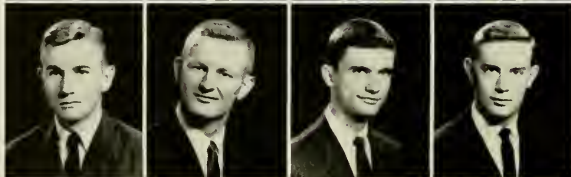

MYERS
RICE
ROBBINS
SHELLENBARGER
Master Alchemist
SHUBKIN



SNOW
SOSSAMON
WEEKS
YOUNG
KAWADA

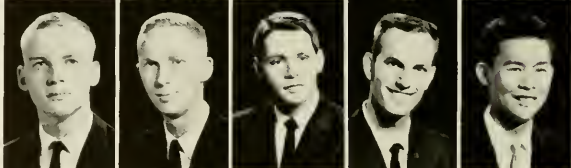

KAPPA EPSILON



Kappa Epsilon is a national fraternity for women students in pharmacy. It was founded nationally in 1921 at the State University of Iowa. Lambda Chapter was founded at the University of North Carolina in 1940. The purposes are to stimulate in its members a desire for high scholarship, to foster a professional consciousness, and to provide a bond of lasting loyalty, interest, and friendship. The fraternity is proud of its members throughout the nation who are leaders in the pharmaceutical profession.



ADAMS

BARNES
Vice-President

BELL
Treasurer

GARROU
Historian

HARDIN
Pledge Mistress

HUGHES

McCANN

PAGE

PATTON

PATTERSON
Chaplain

PIKE

REAVES
President

TEMPLETON

THOMPSON

KAPPA PSI



Sixty comes with the slapping of paint and a general face lifting. All hands turn to with brooms, brushes, and cans — all tall ones from the "Shack" . . . Pledges become scarce and allergic to work . . . Himes and Barbour rule the roost — Where is the house manager??? No, not again!!!! Goodwin sees a balanced budget with blood, sweat, and assessments plus a Ferrell . . . McLarty envisions parties, women, drinks . . . Our John Kennedy campaigns for intramurals — go!! go!! Weatherly hunts new stunts, Dunn kills Phys. Ed. major. Watts, Price, and Weathers all Indians under same blanket — Weaver builds shed

over too!!! Old grads join brothers as all go blind on Saturday night. L. J. — fine . . . Lazarus has uncorrected minutes, once!! McGee leads Temple — 3 to 0, but Temple trying. Judd scores!! Mears at it again. Neal lands first string spot . . . Gibson keeps Ford hot . . . Horn quits books, moves to house as a socialite . . . Sheets and T. Smith watch wives become great artists??? Yarborough attends and winds up this crew.

BRADSHER
Pledge Master

CROUCH
DUNN
FULLER
GIBSON

GOODWIN
Treasurer

HATHCOCK
HILL
HORN
HUFFMAN

LAZARUS
Secretary

LITTLE
MAY
McKINLEY
McKINNON

McLARTY
Social Chairman

MEARES
NEAL
PATTERSON
PRICE

PUTNAM
Historian

RUNNION
SHEETS
SMITH
TRIPP

WATTS
WEAVER
YARBOROUGH

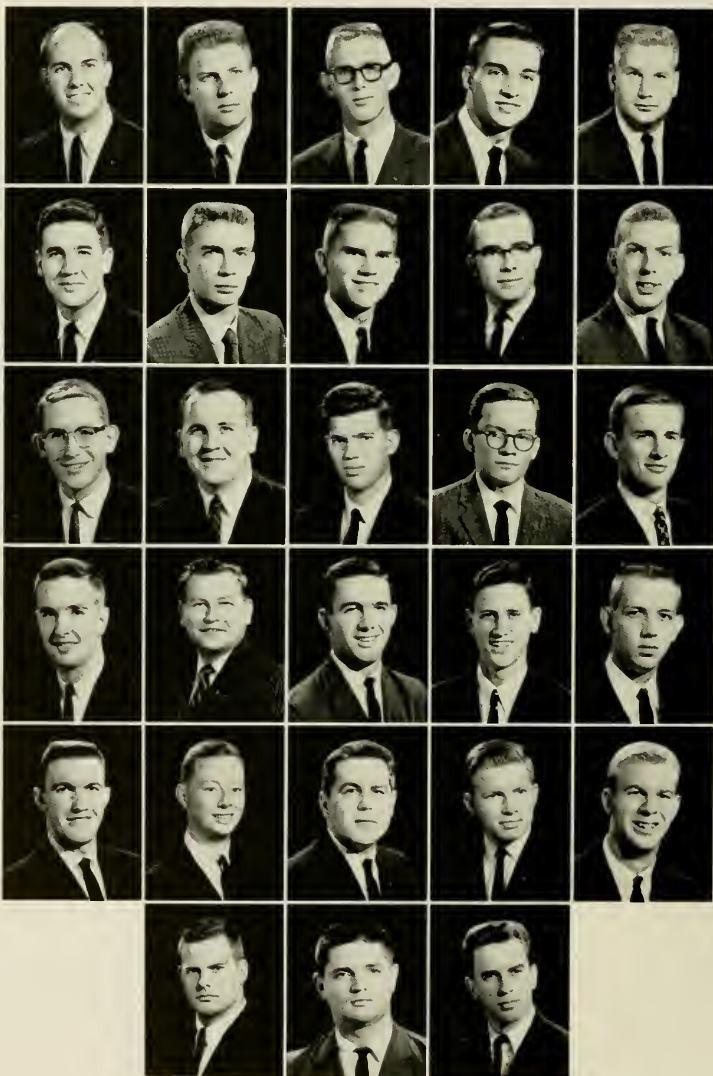



CHARLES HIMES
Regent



"You dance divinely . . ."

MISS LORRAINE GRIFFIN
Sponsor

PLEDGE CLASS — First Row: Bracey, Bradley, Brinson, Cloninger, Ramsey, Randall. Second Row: Yarborough, Welsh, Barefoot, Alexander, Deyton, Lewis, Hemphil. Third Row: Reaves, Anderson, Taylor, Bailey, Edwards, Baity, Good. Fourth Row: Jernigan, Lever, Wilkins, Milam, Rabb, Brown, Campbell, Bryan, Hodges.



PHI DELTA CHI

Mac's dogs must work . . . Johnson's movie contract cancelled? Bender, Hatley, Bess still griping with Bess leading them on. Where's Collette—baby sitting, maybe? Chamblee the cool one and Culbertson our first Yankee class president leading snakes at parties. Mac Jones, the roving PDC delegate gives directions . . . Will we carry 75% of the Freshman class, Jake? Dixon and Hartiss remain calm through it all with McKenzie getting shook at times. Davis is the only one you can trust, we think??? Hayes has stock in Seven-Up. How did "Nella" get in here . . . could Flash have done it? Possum, the VEEP, helps Farrior, the interior decorator, while Bradshaw ties the knot.



BENDER

BESS

Worthy Inner Guard

CHAMBLEE

Worthy Keeper of Records and Seals

COLLETTE

Corresponding Secretary

CULBERTSON

DAVIS

Worthy Prelate

GORDON

HARTIS

JOHNSON

JOHNSON

Worthy Vice-Counselor

JONES

Worthy Keeper of Finance

SMITH





WILLIAM SLOAN FARRIOR
President



"It's less crowded at Kenan Woods!!"

MISS ELIZABETH NUNES
Sponsor



PLEDGE CLASS — First Row: Cekada, Long, Moser, Hahn, Gregory, Burch. Third Row: Dixon, Pledgemaster; Hatley, Pledgemaster; Beaver, Greeson, Whisnant, Burroughs, Hurt.



PHI MU ALPHA SINFONIA



Phi Mu Alpha Sinfonia, professional music fraternity, was founded in 1898 at the New England Conservatory of Music in Boston, Mass. Since that time, the fraternity has grown to nearly 200 chapters throughout the United States, and has one of the largest memberships of all professional fraternities. Alpha Rho chapter was founded here at UNC in 1926.

The purposes of Phi Mu Alpha are to advance the cause of music in America and to foster the mutual welfare and brotherhood of students of music.

Here at UNC, activities include the sponsoring of an annual concert of American music, ushering for musical performances, annual Christmas carolling here and at WC, and whenever possible, bringing to the campus famous musical artists. The chapter also takes part in Homecoming displays, the Beat Dook Parade, the Valkyrie Sing, and sponsoring contestants in the Yack Beauty Contest.

BARHAM

CANNON
Treasurer

COOKE

DUNN

EANES
Vice-President

FETZER
Alumni Secretary

FOX

GOODE

GREESON

HILL

HURST

KENDALL
Corresponding Secretary

MANDELL

MARTIN

MAYHEW

McKENZIE

PASCHAL

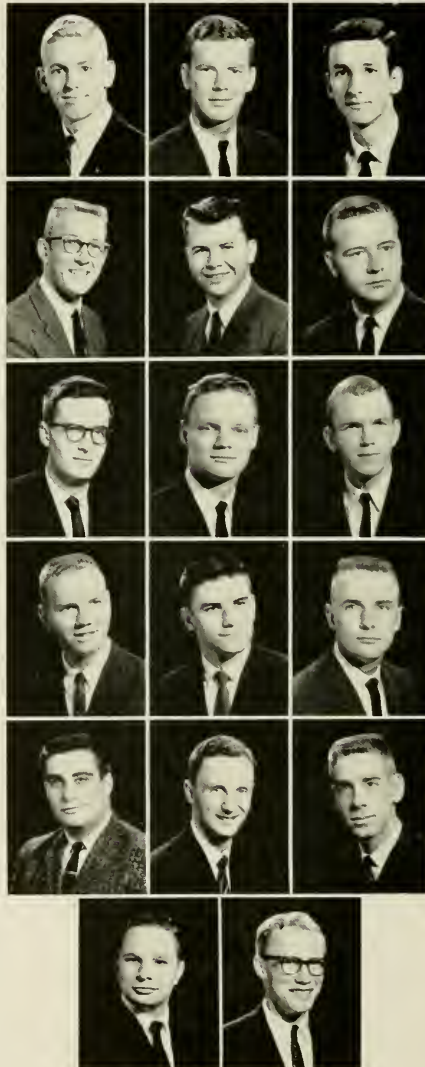



JAY LAMBETH
President



Members gather to hear a little chamber music!

CAROL ANN FOSTER SMITH
Sponsor

PLEDGE CLASS — First Row: Brady, Barr, Goldstein, Wood, Wrenn, Conrad. Second Row: Barnes, Whisnant, Grice, Warren, Farrell, Strickland, King, Pinson.







May



JERRY STOKES
Editor



JIMMY SMALLEY
Business Manager

Yackety Yack '61

Seated: Bev Desmond, Health Affairs Co-Editor; Pepsi Phelps, Senior Class Co-Editor; Emma Jones, Sorority Editor. Standing: Joan Pinkerton, Beauty Co-Editor; Ann Davidson, Health Affairs Co-Editor; Doug Page, Sports Editor; Brooke Picot, Student Government Editor; Bob Gibson, Beauty Co-Editor; Margaret Gwathmey, Honoraries Editor; Frank Mansfield, Religious Activities and Administration Editor; Chet Wilkinson, Military Editor.

MIMI SMITH
Managing Editor



The Yack Staff . . .
the most willing workers
in the world.



When not putting up or tearing down Kennedy-Johnson posters, the Yackers worked feverishly . . . trips across the street—returning with bundles from “Ledbetter-Pickard” . . . Clippard with the flying fingers . . . frantic phone calls to Photo Lab . . . Smalley tightens purse strings: “Stokes, we’ve got to freeze the pictures” . . . Susan Lewis pleads for Frolic Club . . . Freedman lobbies for the Scoads . . . Chips produces, Sams produces . . . Beanbirds peck Spoonbill . . . Price’s voice of calm amid the storm, plus good meals at the Rat . . . editor briefly briefs legislative McCarthys and comes out ahead . . . Gibson and Pinkerton calm after effects of bad dreams and produce a spectacular of top quality . . . Valkyries raid the picture file . . . New campus couple-stacked Clare and Cherry from the hill . . . Jerry develops allergies, shades come down and lake stays calm . . . Kiker spreads good cheer . . . Chet (Speedy) and Margaret (the Flash) come in first . . . Chips’ afternoons of

beauty a la Morehead . . . Bev and Ann to do it up right . . . Mimi chases Frank, Frank escapes . . . Emma knits . . . Kit and Pepsy, dependable, superb-definitely quiet beauty . . . Brooke and her note book, with Ron in tow . . . Robbin’s morale . . . “We need some damn typists down here” . . . Helen, Ann, Liz and Ann report immediately as does Sybil . . . Julie laughs and provides house parties . . . Dick and Jerry are the team to watch . . . Doug handles Jake Wade and is action candid . . . Honorable Margaret’s honoraries . . . Buxton and the Nu’s work . . . Ezzell laments keyboards and temperament . . . Blumenthal snaps . . . Mimi our godsend, laughs, smiles, pats her Cheek — weeps at academia, and bursts into unexpected authority, the best decision Stokes ever made . . . May will come but the group can beam already . . . “Gee, I wish I had brought my camera.”

Seated: Claire Sanders, Special Schools Editor; Julie Latane, Sophomore Editor. Standing: Bill Ezzell, Fine Arts Editor; Dick Reppucci, Professional Fraternity Editor; Jerry Tognoli, Freshman Editor; Dan Robbins, Morale Editor; Judy Clippard, Junior Editor; Kit Tiedeman, Senior Co-Editor; Margaret Goldsborough, Graduate and Law Editor; Chips Weaver, Photography Editor.





JONATHAN YARDLEY
Editor



SUSAN LEWIS, Feature Editor; HENRY MAYER, News Editor; LLOYD LITTLE, News Editor; RON SHUMATE.

The Daily Tar Heel



ED RINER
Assistant to the Editor

DAVIS YOUNG
Contributing Editor

A "Great Pumpkin" descends . . .



MARGARET ANN RHYMES, Managing Editor; WAYNE KING, Associate Editor; MARY STEWART BAKER, Associate Editor; BOB HASKELL.





TIM BURNETT
Business Manager



BUSINESS AND ADVERTISING STAFF
Mark Greenberg, Mike Mathers and Richard Weiner

It was a year of innovation for the **Daily Tar Heel**. With J. Y. at the helm and Wayne and M.S.B. close behind, the DTH sported a New Look (in accordance with Kennedy's New Frontier): new press, new type face, new format, new wire service and color.

J. Y. supported JFK, Farris and Hickey; Wayne supported the editor; Henry filled the paper with GM news; Lloyd initiated the "Don't Quote Me" series; Rip and Harry battled with the ad

department for space; Susan frolicked "On the Hill" and elsewhere; Margaret Ann slid around the office; M.S.B. saw more movies than ever before; Ira entertained in the darkroom; and Harve hobnobbed with Terry, Luther, Addison and friends.

Despite Republican gripes, ad-filled pages, editor's Infirmary stay, lack of reporters, ancient typewriters and a once-broken press, the irrepresible DTH came out, meeting deadlines and by-lines. And the paper survived its 68th year of publication.

FRANK SLUSSER
Sports Editor



STAFF REPORTERS — Bill Brinkhous, Steve Lindell, Ira Blaustein, Betty Hutchins, Robert McCall, and Warren Williams.



CAROLINA QUARTERLY

The *Carolina Quarterly* offers quality writing to the campus. While main consideration is given to campus writers, famous outside authors also contribute to the *Quarterly*. It has achieved a good national reputation, demonstrated by subscription requests from all over the country. The *Quarterly* stimulates greater interest in literature on the campus and gives the University community a magazine that mirrors its best thought.



RICHARD RICKERT
Editor

QUARTERLY STAFF

First Row: Chris Guthrie, Mary Ann Rickert, Maxine Stern, Sheila Simkin, Emily Rushin, Cindy Egerton, Joe Deutsch. **Second Row:** Richard Windham, Jerome Stern, Richard Rickert, Michael Robinson, Nancy Combes, Dewey Collins, Nancy Whipple, Chris Faran, Louis Bourne, Kent Dixon.

DEBATE SQUAD

DEBATE SQUAD — Left to Right: Al Gilliam, Heyward Clayton, Jeff Lawrence, Bill Patterson, Buddy Broome, Kermit Ewing, Bill Imes, Earl Baker, President; Frank Mayfield.



Baseball





BEN HAMMETT, CAPTAIN
Pitcher



WALTER RABB
Coach

The Tarheels opened the season in Gainesville, Florida against the Gators of the University of Florida. The Heels were massacred 0-19 and the season that had held such high promise looked like it might be a long one. Carolina pulled together and worked to an 8-2 record as they entered into ACC competition. The Tarheels were jolted by Wake Forest, Maryland, and Clemson in succession and again the season looked bleak. After this miserable start the baseballers thundered to eleven straight wins and the ACC title during which Wayne Young was uncanny on the mound and outfielders Tommy

Saintsing, Johnny Burgwyn, and Gerald Griffin led a fantastic defense which led the ACC in fielding. The final win over Duke's Blue Devils was a heartstopping finish to a truly cinderella ACC campaign. The Tarheels represented the conference in the NCAA District 3 playoffs and swept to three straight wins only to be eliminated in two straight games in the College World Series at Omaha, Nebraska. Under the superb coaching of Walter Rabb the Tarheels had a truly great year with a 22-7 record.

GERALD GRIFFIN
Outfielder

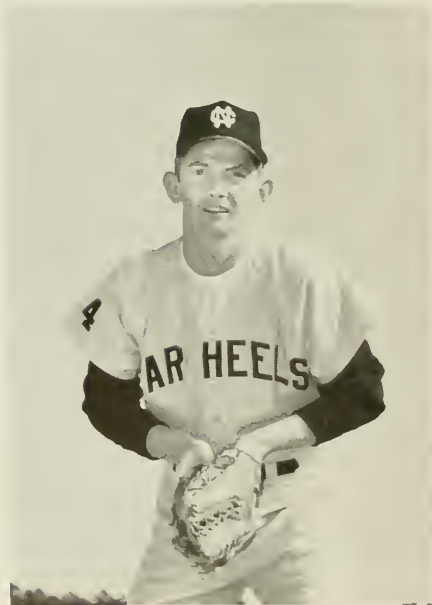

BRUCE CRUMP
Catcher





First Row: Lindsey Frost, Nicky Warren, Carroll Bolick, Gerald Griffin, Paul Swing, Tommy Saintsing, Ferg Norton, and Tommy Camp. **Second Row:** Larry Neal, Bruce Crump, Len Dellolio, Vaughn Bryson, Bud Ellerbee, and John Burgwyn. **Third Row:** Coach Walter Rabb, Wayne Young, Jack Rees, John Stott, Al Baldwin, Dave Murr, Bob Deaton, Captain Ben Hammett, Assistant Coach Harry Lloyd, and Trainer Warren Morris.



Crump lines one between short and third.



Infielders Ferg Norton, Harold Workman, Larry Craver, and Vaughn Bryson.

WAYNE YOUNG, ALL-AMERICAN
Pitcher

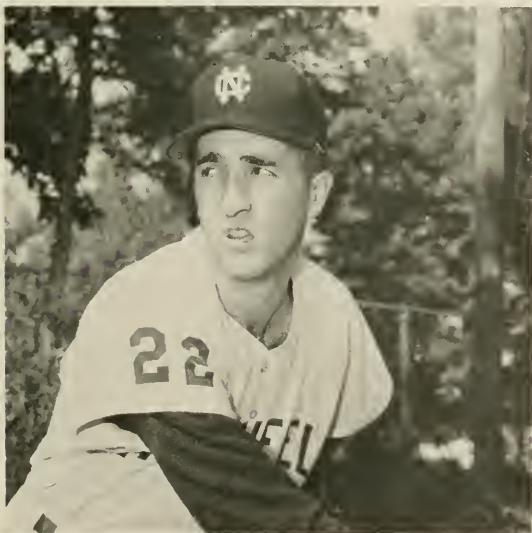

TOMMY SAINTSING
Outfielder



INTRAMURALS





School of Law

SCHOOL OF LAW

LAW SCHOOL ASSOCIATION — Cliff Moore, Chief Justice; Richard S. Jones, Treasurer; Louis Singleton, President; Robert Pope, Secretary; Don Boone, Vice-President.



H. P. BRANDIS, JR.
Dean

N. C. LAW REVIEW — Seated: John Shaw, Associate Editor; Jim Preston, Editor-in-Chief; Bill McNair, Associate Editor. Standing: John Kerr, Business Manager; Ken Penegar, Associate Editor.



LAW SCHOOL FACULTY — Seated: Frederick B. McCall, M. S. Breckenridge, M. T. Van Hecke, Henry P. Brandis, Jr., Robert H. Wettach, Herbert R. Baer, John P. Dalzell. Standing: Mary W. Oliver, Roy G. Hall, Daniel H. Pollitt, Robin L. Hinson, Seymour W. Wurfel, James D. Phillips, Frank W. Hanft.





FIRST YEAR OFFICERS

Left to Right: Jim Harper, President; Borden Hal-
lowes, Vice-President; Claudia Watkins, Secretary;
Ray Stanley, Treasurer.



SECOND YEAR OFFICERS

Left to Right: Jim Erwin, Secretary; Robert Gunn,
Treasurer; Walter Early, Vice-President; Charles
Vincent, President.



THIRD YEAR OFFICERS

Left to Right: Sam Booth, Treasurer; Jack Lewis,
President; Don Musch, Secretary; Bill Pittman,
Vice-President.

STUDENT LEGAL RESEARCH SERVICE

Left to Right: Charlie Hensey, Second Year Staff Member; LaFontine Odom,
Second Year Staff Member; Charles McGirt, Assistant Director; Jim MacRae,
Director.



MOOT COURT

Left to Right: Jack Stevens,
Jack Lewis, Jr., Bob Clay.

THIRD YEAR

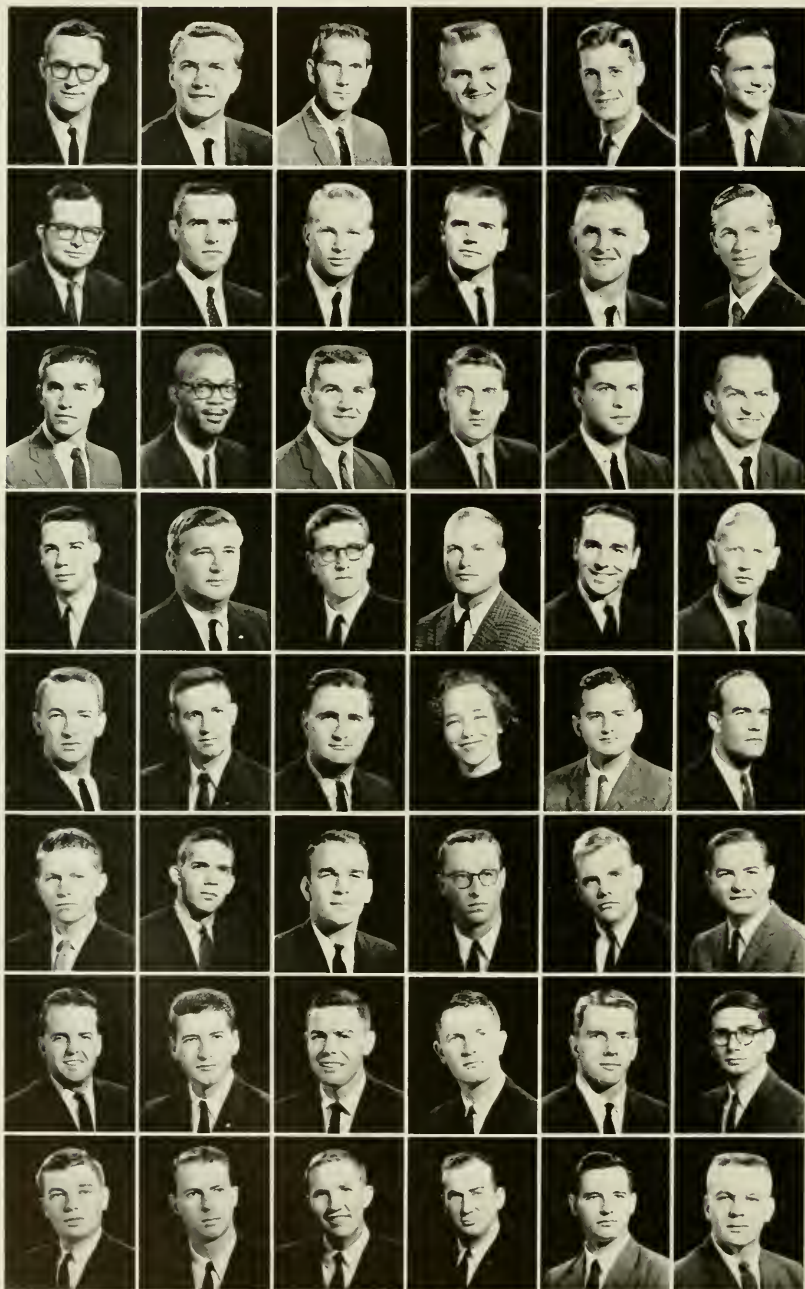

First Row:
 Adams, John, **Delta Theta Phi**, Asheboro
 Akins, Waverly F., **Delta Theta Phi**, Varina
 Alexander, John, **Phi Alpha Delta**, Monroe
 Alphin, Oliver, **Delta Theta Phi**, Mount Olive
 Alvis, Jerry, **Phi Delta Phi**, Chapel Hill
 Barnes, Henson Ferrymore, Elizabethtown

Second Row:
 Blythe, Robert, **Phi Delta Phi**, Huntersville
 Bondurant, Marvin Vernon, **Delta Theta Phi**,
 Chapel Hill
 Boone, Donald Lee, **Phi Delta Phi**, High Point
 Booth, Samuel, **Phi Alpha Delta**, Chapel Hill
 Bradley, Robert, **Delta Theta Phi**, Chapel Hill
 Brewer, Joe, **Phi Alpha Delta**, Moravian Falls

Third Row:
 Briggs, Ernest Ray, **Phi Alpha Delta**, Sanford
 Brown, Calvin Lee, Roanoke Rapids
 Brown, Franklin, **Phi Alpha Delta**, Tarboro
 Cheatham, James, **Phi Delta Phi**, Chapel Hill
 Clay, Robert, **Phi Alpha Delta**, Raleigh
 Coble, John, **Delta Theta Phi**, Greensboro

Fourth Row:
 Cole, James, **Delta Theta Phi**, Salisbury
 Coolidge, Warren, **Delta Theta Phi**, Spring Lake
 Curtis, Cecil, **Delta Theta Phi**, Marion
 Cutter, John H., **Phi Delta Phi**, Charlotte
 Dameron, Charles Edward, III, **Delta Theta Phi**,
 Asheville
 Early, Walter, **Delta Theta Phi**, Rocky Mount

Fifth Row:
 Ferguson, Thomas H., **Phi Delta Phi**, Sylva
 Floyd, Jack, **Delta Theta Phi**, Gastonia
 Fox, Charles, **Phi Delta Phi**, Fayetteville
 Fox, Elizabeth Corbett, Fayetteville
 Fox, Richard, **Phi Alpha Delta**, Lowell, Mass.
 Fuller, Thomas Cornelius, II, Durham

Sixth Row:
 Futrelle, Robert Howard, **Delta Theta Phi**,
 Chapel Hill
 Giles, Harry, **Phi Alpha Delta**, Durham
 Haire, Robert Phillip, West Jefferson
 Haley, Daniel, **Phi Delta Phi**, Greensboro
 Harney, John, **Phi Delta Phi**, Edenton
 Helms, Harold, **Delta Theta Phi**, Chapel Hill

Seventh Row:
 Hollowell, Edward, **Phi Delta Phi**, Aurora
 Huffman, Robert, **Delta Theta Phi**, Kannapolis
 Humphrey, George D., **Phi Alpha Delta**,
 Chapel Hill
 James, Harry, **Delta Theta Phi**, Burlington
 Jenkins, K. V., Jr., **Delta Theta Phi**, Goldsboro
 Jolly, Raymond, **Phi Delta Phi**, Chapel Hill

Eighth Row:
 Lewis, John B., Jr., **Phi Delta Phi**, Farmville
 Knox, Howard A., Jr., **Delta Theta Phi**,
 Chapel Hill
 Kerr, John H., III, **Phi Delta Phi**, Warrenton
 Kearns, E. N., **Delta Theta Phi**, Lexington
 Jones, R. S., Jr., **Phi Delta Phi**, Franklin
 Jones, E. R., Jr., **Delta Theta Phi**, Winston-Salem

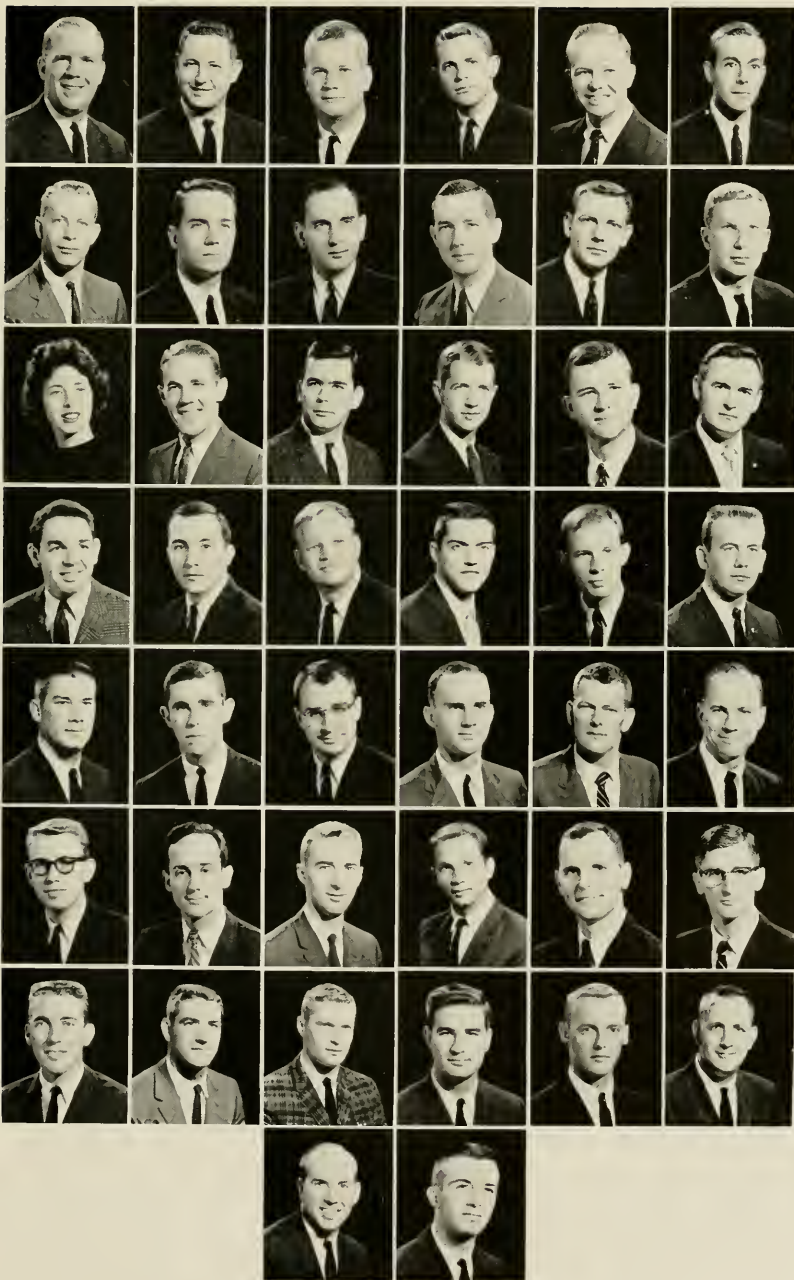

First Row:
 Loftin, Carl, Phi Delta Phi, Weaverville
 Lyon, Harlee, Phi Delta Phi, Durham
 MacRae, James, Phi Delta Phi, Fayetteville
 McCoy, Dennis Frederick, Phi Delta Phi,
 Upper Montclair, N. J.
 McCubbins, B. D., Phi Alpha Delta, Chapel Hill
 McGirt, Charles, Delta Theta Phi, Lenoir

Second Row:
 McNair, William Harvey, Delta Theta Phi,
 Winston-Salem
 Markham, Allan, Phi Alpha Delta, Chapel Hill
 Maydanis, P. N., Phi Alpha Delta, Charlotte
 Mills, Frank, Phi Delta Phi, Wadesboro
 Moore, Clifton, Phi Delta Phi, Burgaw
 Morgan, E. H., Phi Delta Phi, Spartanburg

Third Row:
 Morrison, Anne Bridges, Chapel Hill
 Osborne, Ray Claiborne, Delta Theta Phi,
 Winston-Salem
 Pender, William, Phi Delta Phi, Charlotte
 Peneagar, Kenneth, Phi Alpha Delta, Gastonia
 Pittman, William, Phi Delta Phi, Sanford
 Pope, Robert, Delta Theta Phi, Fayetteville

Fourth Row:
 Potter, Ralph, Delta Theta Phi, Wilmington
 Preston, James, Phi Delta Phi, Charlotte
 Price, Glenn, Delta Theta Phi, Marion
 Pulley, William, Delta Theta Phi, Durham
 Ragsdale, George, Phi Delta Phi, Raleigh
 Rhodes, John, Delta Theta Phi, Chapel Hill

Fifth Row:
 Rightsell, W. T., Delta Theta Phi, Greensboro
 Robinson, Hoyle L., Delta Theta Phi, Candor
 Sessoms, Billy, Delta Theta Phi, Pinebluff
 Shaw, John, Phi Delta Phi, Fayetteville
 Singleton, A. L., Phi Alpha Delta, Chapel Hill
 Smith, Eugene, Delta Theta Phi, Matthews

Sixth Row:
 Smith, Henry, Phi Alpha Delta, Monroe
 Souza, R. V., Phi Alpha Delta, Dunedin, Fla.
 Stevens, John, Phi Delta Phi, Asheville
 Thomas, Allen, Phi Alpha Delta, Wilson
 Townsend, William, Delta Theta Phi, Saint Pauls
 Tull, Thomas, Phi Alpha Delta, Louisville

Seventh Row:
 Twisdale, John, Phi Alpha Delta, Smithfield
 Vosburgh, James, Delta Theta Phi, Durham
 Warley, Paul, Delta Theta Phi, Chapel Hill
 Weaver, Michael, Delta Theta Phi, Greensboro
 Whitley, John, Phi Alpha Delta, Chapel Hill
 Williams, Samuel, Delta Theta Phi, Charlotte

Eighth Row:
 Wilson, Lawrence, Delta Theta Phi, Danville, Va.
 Winston, Barry, Phi Alpha Delta, Chapel Hill

SECOND YEAR

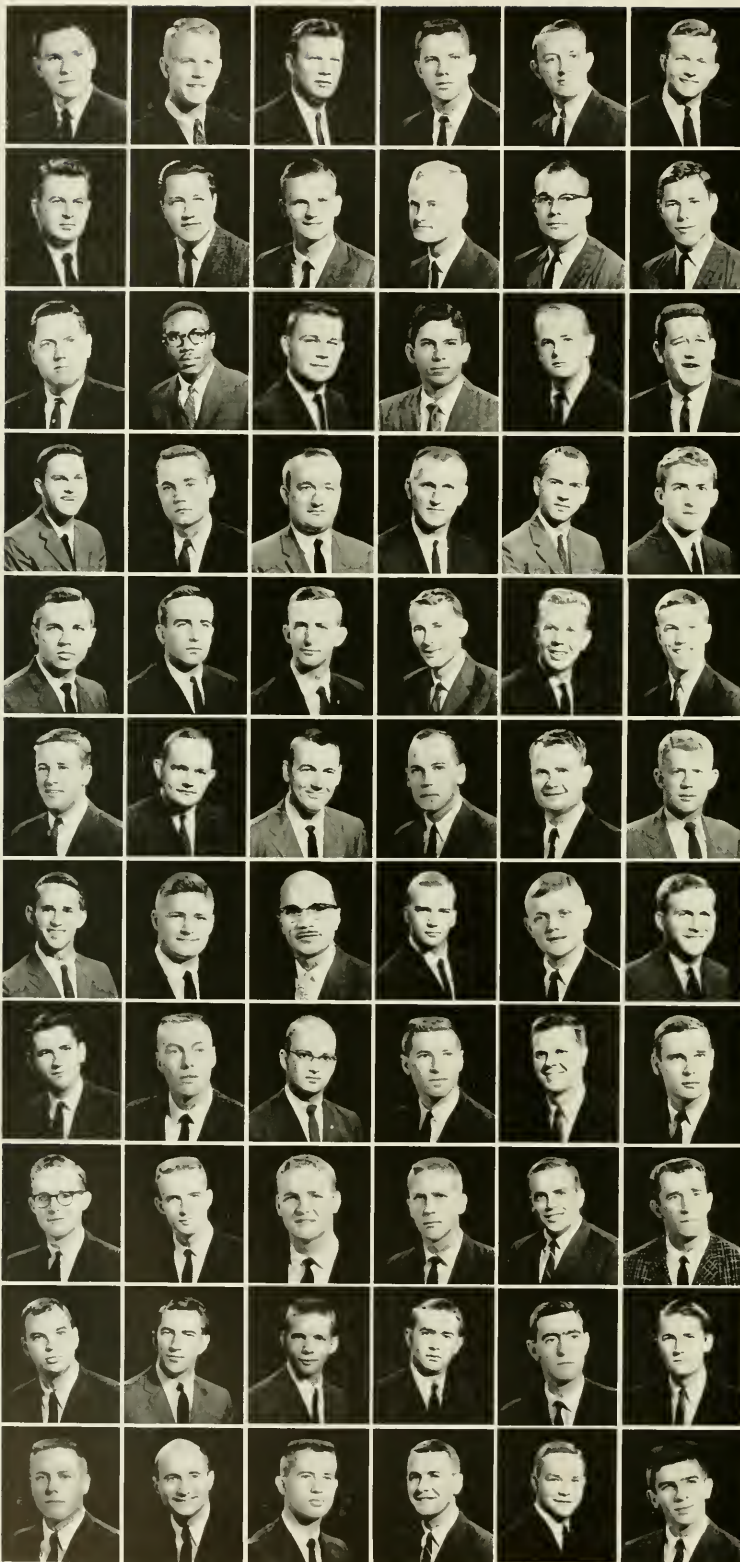

First Row:

Allman, Carl, Delta Theta Phi, Webster
Ames, W. S., Delta Theta Phi, Berwyn, Pa.
Askw, Stell Blake, Jr., Chapel Hill
Benzel, Julius E., III, Warrenton
Bass, Gerald L., Delta Theta Phi, Havelock
Bell, Frank M., Jr., Phi Delta Phi, Charlotte

Second Row:

Benny, Jean Allen, Chapel Hill
Berry, Hiram A., Phi Alpha Delta, Fayetteville
Blankenship, M. J., Delta Theta Phi, Charlotte
Brannon, Anthony Mason, Durham
Burroughs, R. M., Phi Delta Phi, Chapel Hill
Carson, James H., Jr., Phi Delta Phi, Chapel Hill

Third Row:

Carter, C. W., Delta Theta Phi, Winston-Salem
Chambers, Julius LeNonne, Mt. Gilead
Chesson, Calvin W., Phi Alpha Delta, Raleigh
Collura, Vincent Paul, Miami, Fla.
Costen, Thomas B., Phi Alpha Delta, Gatesville
Creekmore, J. P., Phi Alpha Delta, Whiteville

Fourth Row:

Crenshaw, Garland Deane, Victoria, Va.
Cushman, C. A., Phi Delta Theta,
Philadelphia, Pa.
Dover, John Randolph, III, Chapel Hill
Oytle, Howard G., Phi Alpha Delta, Zebulon
Erwin, James P., Jr., Delta Theta Phi, Durham
Etheridge, W. O., Delta Theta Phi, Oak City

Fifth Row:

Evans, Gabriel Marlin, High Point
Everett, W. H., Delta Theta Phi, Williamston
Gunn, R. L., Delta Theta Phi, Chapel Hill
Hall, Robert L., Hope Mills
Helms, J. H., Phi Delta Phi, Chapel Hill
Henderson, P. Q., Phi Delta Phi, Charlotte

Sixth Row:

Hendren, Wm. C., Phi Delta Phi, New Bern
Hensey, Charles, Phi Alpha Delta, Maxton
Horton, Hugh G., Jr., Chapel Hill
Huffman, W. C., Delta Theta Phi, Hickory
Hunter, G. P., Jr., Phi Delta Phi, Charlotte
James, R. S., Phi Alpha Delta, Wilmington

Seventh Row:

Johnston, Hall, Phi Delta Phi, Charlotte
Jones, Harvey, Phi Alpha Delta, Raleigh
Lee, Alvis Augustus, Greensboro
Lively, Knox, Phi Alpha Delta, Reidsville
McCuston, W. T., Delta Theta Phi, Greensboro
McIver, Lee L., East Orange, N. J.

Eighth Row:

McNeill, W. D., Delta Theta Phi, Charlotte
McNeely, Richard Pope, Statesville
Matlock, Frank, Phi Alpha Delta, Greensboro
Meisner, Arthur S., Chapel Hill
Merriman, William, Phi Delta Phi, Raleigh
Millett, Francis, Delta Theta Phi, Chapel Hill

Ninth Row:

Miscall, Laurence, Phi Alpha Delta,
Forest Hills, N. J.
Moore, James E., Delta Theta Phi, Greenville
Morgan, James Alvin, Asheville
Odom, T. L., Phi Alpha Delta, Chapel Hill
Patterson, J. K., Phi Alpha Delta, Burlington
Payne, R. W., Phi Delta Phi, Norfolk, Va.

Tenth Row:

Pearlman, Robert Bruce, Chapel Hill
Poole, S. H., Phi Delta Phi, Chapel Hill
Powell, J. P., Phi Delta Phi, Chapel Hill
Read, James Milton, Jr., Halifax
Rector, William Baylis, Jr., Rocky Mount
Redwine, H. M., Phi Delta Phi, Lexington

Eleventh Row:

Reynolds, P. L., Phi Delta Phi, Chapel Hill
Rosenberg, John M., Gastonia
Rowe, Ronald D., Chapel Hill
Scarborough, Q. J., Jr., Fayetteville
Schreiber, James R., Arden
Schwartz, Elliott Murnick, Charlotte

SECOND YEAR

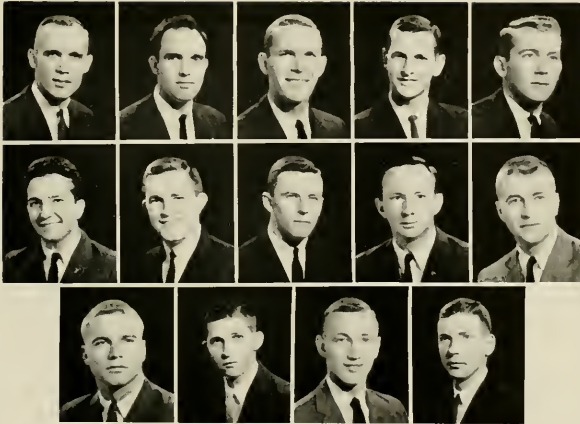

First Row:
 Shelton, Charles Randal, Winston-Salem
 Shepherd, James Dale, Haw River
 Starnes, Thomas Monroe, Concord
 Stephenson, Larry Adams, **Phi Delta Phi**,
 Fuquay Springs
 Stone, John Edgar, Siler City

Second Row:
 Vanore, Andrew, **Phi Alpha Delta**, Robbins
 Vincent, Charles Read, **Delta Theta Phi**,
 Murfreesboro
 Warlick, John Drew, **Delta Theta Phi**,
 Jacksonville
 Weller, Robert, **Delta Theta Phi**, Chapel Hill
 Whitfield, Paul, **Delta Theta Phi**, Durham

Third Row:
 Whitty, John, **Phi Delta Phi**, New Bern
 Winthrop, Warren, **Phi Alpha Delta**,
 New Haven, Conn.
 Wooten, William L., **Phi Delta Phi**, Greenville
 Worsley, Gerald Killian, Greenville

FIRST YEAR



First Row:
 Adams, Franklin LaVerne, Jr., Rowland
 Alexander, Lee Stack, Monroe
 Barefoot, John Harding, Benson
 Barrington, Carl Adam, Jr., Fayetteville
 Berdick, Leonard Stanley, New Rochelle, N. Y.
 Blue, James Franklin, II, Chapel Hill

Second Row:
 Bonds, William Turner, Lakewood, Ohio
 Brock, Floyd Devon, Bunn Level
 Brown, James Thomas, Jr., Goldsboro
 Brumley, Alfred Neal, Charlotte
 Bryant, Thomas Fletcher, Greenville, S. C.
 Bullock, Frank William, Jr., Oxford

Third Row:
 Burch, Stephen Ross, Edenton
 Cameron, Dallas, Jr., Lake Waccamaw
 Cannon, Boyd Harvey, Shelby
 Carlton, John Phillips, Pinetops
 Chorebanian, Aram Myron, Hamlet
 Cole, Herman Alphonso, Jr., Clayton

Fourth Row:
 Collier, Forrest Leonard, II, Charlotte
 Connor, David Marion, Chapel Hill
 Cowper, Stephen C., Kinston
 Cribfield, Glenn Stevenson, Durham
 Davis, John Allen, Thomasville
 Deaver, Bobby Gray, Chapel Hill

Fifth Row:
 Dozier, William Biemann, Raleigh
 Dunn, James Allan, Jr., Salisbury
 Edwards, Rudolph Lee, Rutherfordton
 Fogleman, Louis Henry, Jr., Wadesboro
 Ford, Carl Spenser, Charlotte
 Groce, Edwin Ray, Yadkinville.

FIRST YEAR

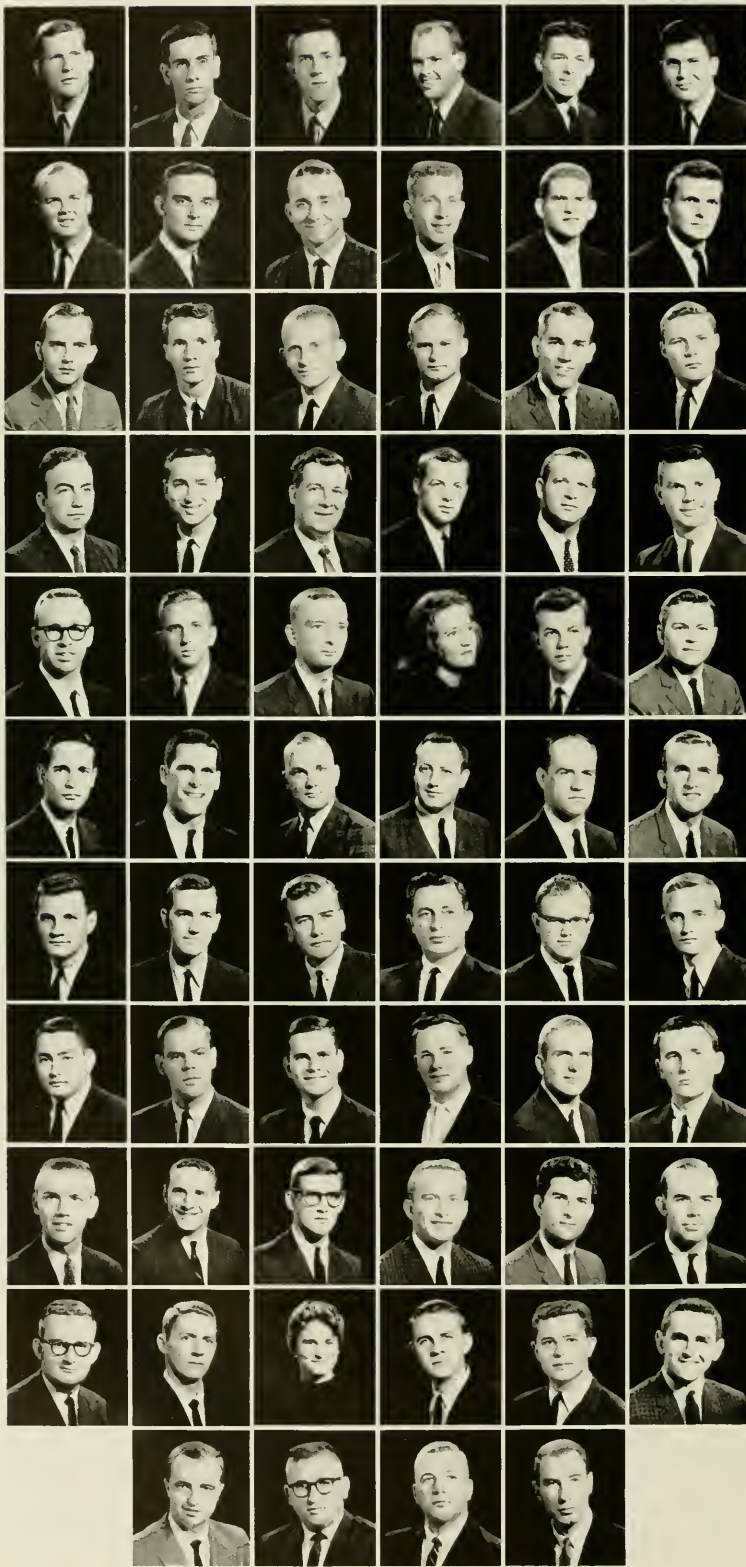

First Row:
 Hallowes, Borden Rhea, Jacksonville, Fla.
 Hamill, Roscoe Wilkins, III, Roanoke Rapids
 Hammond, Lawrence Townley, Jr., Randleman
 Hardymon, Glen Bowers, Durham
 Heller, David, Falls Church, Va.
 Henline, Harold Dean, Chapel Hill

Second Row:
 Holiers, Russell Joseph, Durham
 Holshouser, John Leidy, Jr., New York, N. Y.
 Hunt, John T., Durham
 Jacobs, Donald M., Raleigh
 Jaffe, Michael D., Jamaica, N. Y.
 Johnson, Loran Armstrong, Asheville

Third Row:
 Johnston, J. Phillips Little, Raleigh
 Jones, William Louis, Raleigh
 Katzenstein, Charles Jackson, Jr., New York, N. Y.
 Kellam, William Julius, Jr., Greensboro
 Kelly, Edward Glenn, Sanford
 Kienle, Richard William, Charlotte

Fourth Row:
 Killian, Johnny Hulan, Waynesville
 Korn, Paul Aaron, Poughkeepsie, N. Y.
 Lake, Elbert Montague, Mebane
 Lassiter, J. Donnell, Burlington
 Lewis, Richard Mullington, Whiteville
 Long, James Monroe, Blanch

Fifth Row:
 Lynn, Daniel Carson, Raleigh
 McMillon, Donald Clark, Chapel Hill
 Mackie, Carter C., Raleigh
 Mercer, Ella Rose, Beutauville
 Moretz, Joseph Alfred, Boone
 Morton, James Henry, Proctorville

Sixth Row:
 Mossley, Wendell Clay, Roanoke Rapids
 Nichols, Richard Lee, Miami, Fla.
 Dive, Richard Langdon, Summit, N. J.
 Oliver, Otis Martin Mt. Airy
 Olsen, Daniel Duncan, Chapel Hill
 Paderick, Clifton Waldo, Kinston

Seventh Row:
 Pearsall, Mack Braswell, Chapel Hill
 Rand, William Ripley, Wilson
 Redding, John Howard, Asheboro
 Reynolds, Lawrence Brentwood, Clinton
 Rivenbark, James Baxter, Chapel Hill
 Robinson, Spottswood Epes, Durham

Eighth Row:
 Salem, Albert McCall, Jr., Havelock
 Salley, Alfred N., Asheville
 Sandman, H. Arthur, Chapel Hill
 Sapp, Edwin Greenlaw, Chapel Hill
 Schwoebel, Louis H., III, Winston-Salem
 Sharpe, Benny Sandlin, Jacksonville

Ninth Row:
 Smith, Robert Bland, Jr., Edenton
 Smith, Wade Marvin, Albemarle
 Somers, Bobby Vance, Cleveland
 Stephenson, Shelby Dean, Benson
 Stepp, William Harley, Jr., Chapel Hill
 Tharrington, James Harold, Raleigh

Tenth Row:
 Thompson, Tarlton Roberts, Jr., Aurora
 Warren, Alwood Bulluck, Wilmington
 Watkins, Claudia Erwin, Durham
 White, Perry Mack, Chapel Hill
 Whitley, John Bryan, Thomasville
 Williams, Robert Ransom, III, Asheville

Eleventh Row:
 Wilson, Robert White, Jr., Yanceyville
 Woodall, Edward Marshall, Chapel Hill
 Woodard, Robert Lejon, Kenly
 Woodley, Samuel Spruill, Jr., Columbia

Tennis

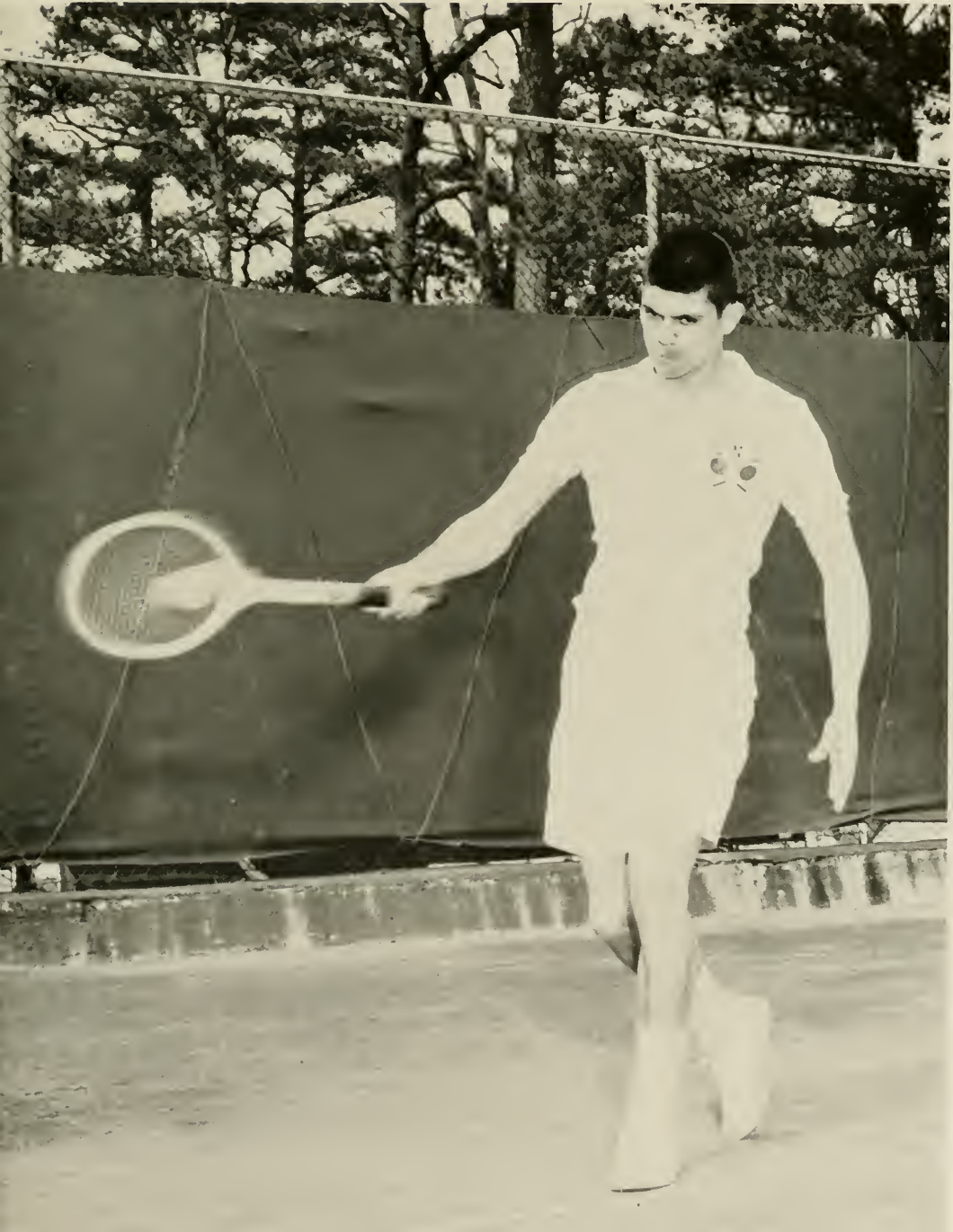

TENNIS

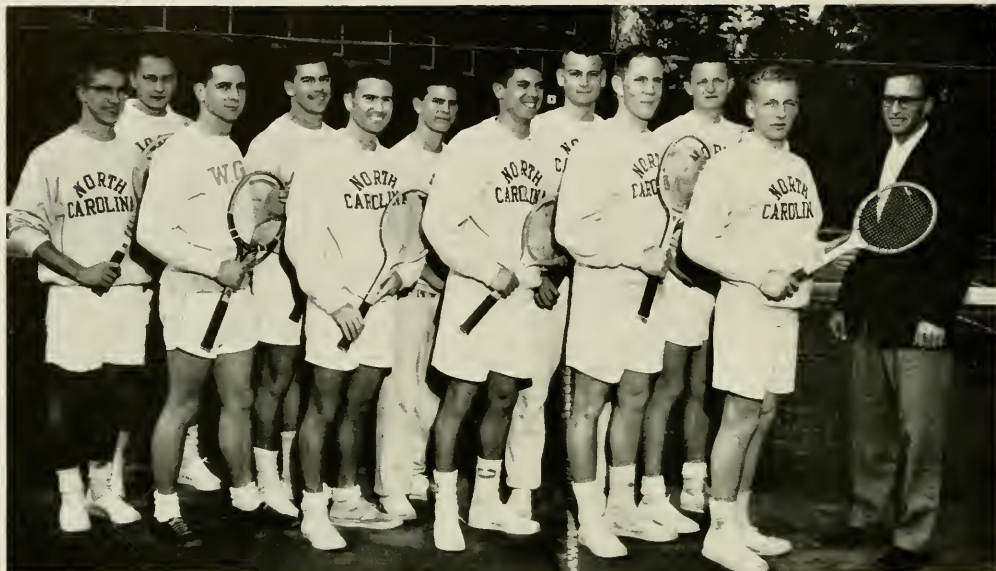

John Talley, Richard Sanders, Neal Dickman, Tommy Ricks, Walker Lockett, Phil Causey, Bruce Sylvia, Marshall Happer, Captain Ben Keys, Will Hansel, Bill Shettle, and Coach Don Skakle.

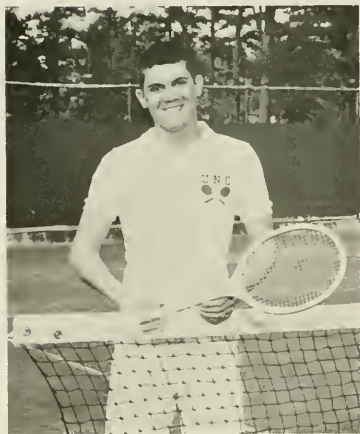

BRUCE SYLVIA
ACC Champion

1960 RESULTS

UNC	Opp.	UNC	Opp.
4 Williams	5	8 George Washington	1
5 Williams	4	9 Davidson	0
9 South Carolina	0	8 N. C. State	1
4 Harvard	5	5 Duke	4
9 Davidson	0	9 Clemson	0
8 Indiana	1	7 Wake Forest	2
6 Georgetown	3	7 Virginia	2
7 Wisconsin	2	6 Maryland	3

CAPTAIN BEN KEYS AND COACH DON SKAKLE

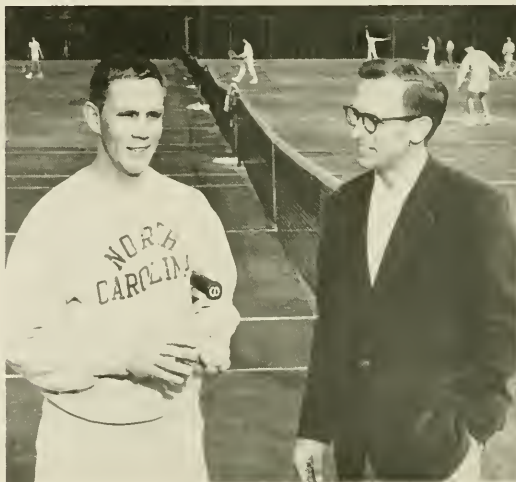

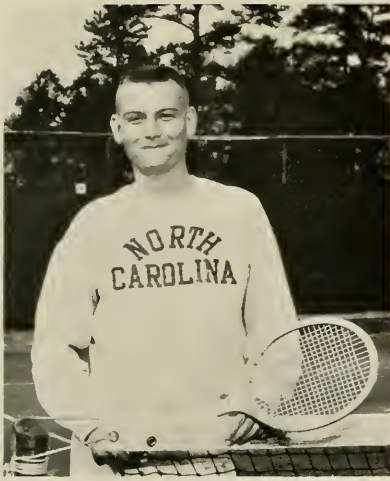

MARSHALL HAPPER

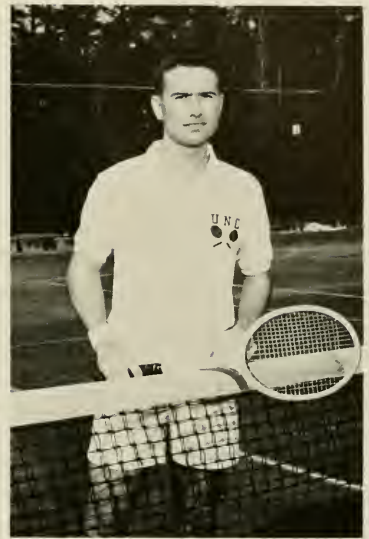

WALTER LOCKETT

Carolina's tennis team swept to the ACC title last spring while winning 14 matches and losing only to powerful Harvard and Williams. The Tarheels traveled to Washington early in the season to participate in the Cherry Blossom Tournament and swept to victories over Georgetown, Wisconsin and George Washington to win first place in the tournament. The Tarheels so completely dominated ACC play that they had only one close

match, that being a 5-4 win over runnerup Duke University. The number one and two positions on the team were well-manned with senior Ben Keys and outstanding junior Bruce Sylvia. Sylvia won the ACC singles championship and then teamed with Keys to take the doubles title. The 1961 tennis team should be another championship one for Carolina with Sylvia and several young sophomores for Coach Don Skakle to choose from.

TOMMY RICKS



BEN KEYS AND BRUCE SYLVIA
ACC Doubles Champions







June



*School of
Medicine*

SCHOOL OF MEDICINE

This year represents the 81st year of medical education at the University and the eighth year that the M.D. is being offered by the University at Chapel Hill.

In addition to offering the four years of undergraduate medical education, the faculty and staff have given instruction to students in the Graduate School and all of the professional schools in the Division of Health Affairs. They also direct the training of interns and resident physicians at the Memorial Hospital and offer postgraduate medical courses throughout the state.



W. REECE BERRYHILL
Dean



FACULTY OF THE MEDICAL SCHOOL — Seated: Drs. Womack, Berryhill, Ross, Ferguson, MacPherson. Standing: Richardson, Fleming, Anderson, Cadmus, Welt, Hooker, Irvin, Ham, Butler, Brinkhous.

WHITEHEAD MEDICAL SOCIETY — First Row: Jim Earnhardt, Bob Pierce, Bill Bost, Ira Hardy, Stacy Miller, Ray Newsome. Second Row: John Marriott, Mac McLean, Carl Phipps, Fred Summers, Karl Barkley, Dick Hudson.



HONOR COUNCIL — First Row: Pat Henderson, Bob Cowan, Bill Gibson, Flint Rhodes. Second Row: Pete LaRoue, Bill Pitser, Jim Robinson, Everette James, Bob Boerner.



FOURTH YEAR

First Row:

Blair, James Howard, Jr., Phi Chi, High Point
 Britt, Robert Carl, Alpha Epsilon Delta,
 Lumberton
 Brown, William Lee, Roanoke Rapids
 Bruton, Henry David, Candor
 Clark, Daniel Eason, Everetts



Second Row:

Clarke, William Mynell, Fayetteville
 Clontz, Franklin Delano, Alpha Kappa Kappa,
 Morganton
 Council, John Cromarte, Phi Chi, Sumter, S. C.
 DiFazio, Cosmo Americo, Kappa Psi, Sigma Xi,
 Rho Chi, Chapel Hill
 Fennegan, Francis Michael, Fairmont



Third Row:

Gibson, William Stephen, Jr., Phi Chi, Chapel Hill
 Graham, John Calhoun, Jr., Phi Chi, Red Springs
 Grigg, Claud McNeill, Phi Chi, Pi Kappa Psi,
 Albemarle
 Hale, Leslie Morgan, Pi Alpha Theta, Fayetteville
 Hudson, Richard Woodard, Vandemere



Fourth Row:

Lackey, Dale Rea, Alpha Kappa Kappa, Fallston
 Lohr, Lloyd Dermot, Lexington
 McGee, Zell Allison, Phi Chi, Winston-Salem
 Matthews, Wilbur Pullen, Jr., Raleigh
 Miller, Roy Wayne, Salisbury



Fifth Row:

Morgan, William Watson, Jr., Phi Chi, Canton
 Newsome, Albert Ray, Phi Chi, Winston-Salem
 Nicholas, Carmine Franklin, Concord
 Noel, Robert Frederick, Phi Chi, Henderson
 O'Briant, Charles Rex, Alpha Kappa Kappa,
 Phi Beta Kappa, Bunnlevel



Sixth Row:

Owens, William Lawrence, Alpha Epsilon Delta,
 Phi Eta Sigma, Fountain
 Patsavouras, Louis Leo, Phi Chi, Rocky Mount
 Pittman, Malory Alfred, Jr., Phi Chi, Chapel Hill
 Rand, Joe Higdon, Alpha Tau Omega, Wilson
 Reaves, Leonard Erastus, III, Phi Chi,
 Fayetteville



Seventh Row:

Richardson, Bobby Arthur, Phi Chi, Bessemer City
 Robinson, James Hendry, Phi Chi, Clinton
 Sharpless, Edward Arthur, Phi Chi, Alpha
 Omega Alpha, Mendham
 Shuford, William Ferrell, Jr., Phi Chi, Clinton
 Tayloe, Joshua, Phi Chi, Washington



Eighth Row:

Trachtenberg, Stephen Jay, Phi Beta Kappa,
 Alpha Epsilon Delta, Pi Lambda Phi,
 Jacksonville
 Wells, Donn Allison, Phi Chi, Albertain
 White, William Henry, Jr., Phi Chi, Phi Beta
 Kappa, Sanford



THIRD YEAR

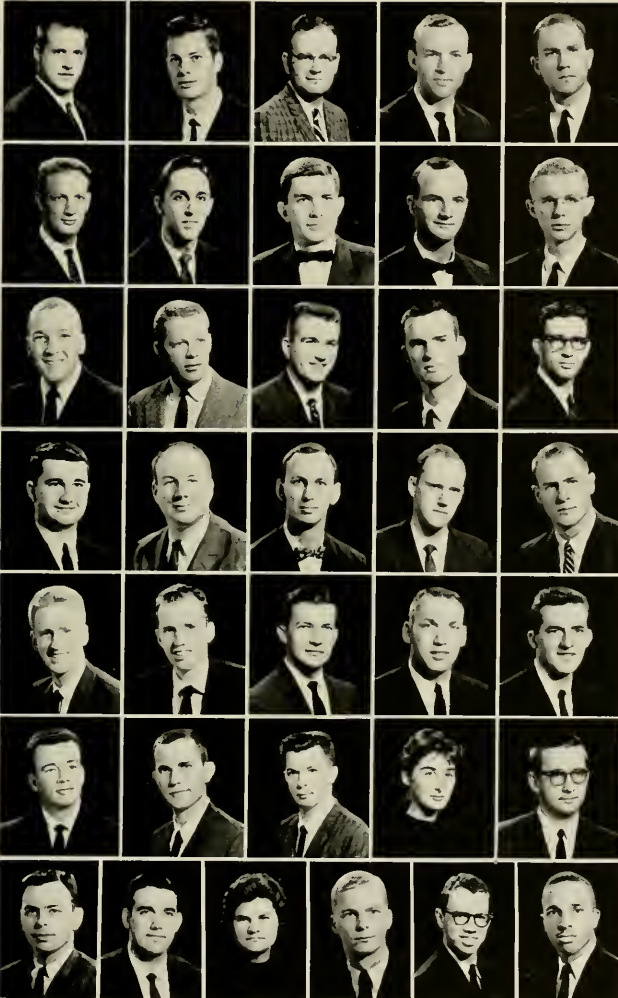

First Row:

Barkley, Karl Lee, Raleigh
 Bolch, Oscar Howard, Jr., Albemarle
 Bostian, Karl Eugene, Raleigh
 Browning, Robert Locke, **Phi Chi**, Monroe
 Carter, Robert Ashe, Mars Hill

Second Row:

Cole, Tollie Boyce, **Phi Chi**, Acme
 Craven, Jesse Clarence, Ramseur
 Eiler, Jerry Jay, **Phi Chi**, Greensboro
 Floyd, Giles Cowan, Charlotte
 Gable, Thomas William, Goldsboro

Third Row:

Gibbs, James Harrison, **Phi Chi**, Chapel Hill
 Griffin, Marion Wilson, Davidson
 Hartzog, Henry Gerard, III, Raleigh
 Hayworth, Ray Milton, Asheboro
 Kouri, Moses Lawrence, **Phi Chi**, Shelby

Fourth Row:

Latham, William Carson, **Phi Chi**, Bethel
 Lewis, Raymond Harold, **Phi Chi**, Winston-Salem
 Lynn, Arthur Simonton, Jr., Albemarle
 McCormack, John Newton, Spindale
 McLean, John Marshall, Ayer, Mass.

Fifth Row:

Madison, Ward Napier, **Phi Chi**, Blittmore Forest
 Miller, Edward James, Crumpler
 Monroe, John Lauchlin, West End
 Morris, Kenny Jordan, **Phi Chi**, Newton Grove
 Phipps, Carl Spencer, Chapel Hill

Sixth Row:

Pittman, James Patrick, Goldsboro
 Reeder, Alton Alfred, Seagrave
 Roberts, Franz Joseph, Hillsboro
 Salle, Judith Frances, Washington
 Scott, Harry White, **Phi Chi**, Greenville

Seventh Row:

Shuford, Fuller Adams, Asheville
 Smith, James Franklin, **Phi Chi**, Murphy
 Smith, Miriam Frances, Kannapolis
 Watson, David Thomas, Raleigh
 Withers, Abner Carr, Spencer
 Zollicoffer, Lawrence, Littleton

SECOND YEAR

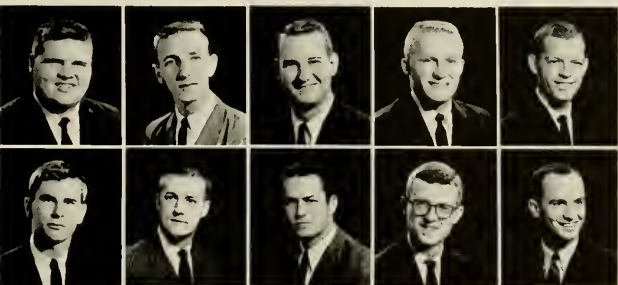

First Row:

Biggers, William Paul, **Phi Chi**, Chapel Hill
 Bowman, Robley Kivette, **Phi Chi**, Taylorsville
 Burke, William Richard, Jr., **Alpha Epsilon Delta**,
 Wilson
 Burnam, Jesse Andrew, **Phi Chi**, Cordele, Ga.
 Caldwell, Bruce Francis, Clyde

Second Row:

Crumpler, James Fulton, Jr., **Phi Chi**, Rocky Mount
 Dalton, John Weber, Jr., Forest City
 Darden, William Adams, Stantonsburg
 Davis, Dave McAlister, **Phi Chi**, Evanston, Ill.
 Deal, William Brown, **Phi Chi**, Chapel Hill

SECOND YEAR

First Row:

Dunlap, Benjamin Emerson, **Phi Chi**, Wagram
 Gallagher, John Michael, **Alpha Epsilon Delta**,
Phi Chi, Seattle, Wash.
 Ceroock, Henry Walter, Jr., Maysville
 Goff, Rowland Daley, Jr., **Phi Chi**, Dunn
 Goodman, Benjamin Mitchell, Jr., Gates



Second Row:

Goodson, John Phillip, Mt. Olive
 Hardy, Ira May, Chapel Hill
 Hemingway, George Capers, Jr., Winston-Salem
 Jackson, Larry Kent, Durham
 James, Alton Everett, Jr., **Phi Chi**, Robersonville



Third Row:

Jolly, William Oscar, III, **Phi Chi**, Ayden
 Kannan, Mickael Moses, Varina
 Matthews, Robert S., **Phi Chi**, Hertford
 Parker, James Lee, Enfield
 Pate, Eugene Wesley, Jr., **Phi Chi**, Kinston



Fourth Row:

Ritch, Douglas Lamar, Belmont
 Rose, James William, **Phi Chi**, Pikeville
 Sawyer, Charles Judson, III, **Phi Chi**, Windsor
 Sawyer, Horace Kimbrell, Jr., Atlanta, Ga.
 Scott, Samuel Edwin, **Phi Chi**, Burlington



Fifth Row:

Shaffer, Stephen Roger, **Phi Chi**, Tryon
 Sillmon, David Wilde, Greensboro
 Smith, Jerry Allen, Salisbury
 Stiles, Eddie Phillips, **Chi Beta Phi**, Chapel Hill
 Summers, Fred D., Statesville



Sixth Row:

Taylor, Chet Winfield, Jr., **Phi Beta Kappa**, **Phi Chi**,
Alpha Epsilon Delta, Castle Hayne
 Taylor, Lawrence Arthur, Reidsville
 Taylor, William Howard, Aberdeen
 Wallace, Kelley, Jr., **Phi Chi**, Greenville
 Weaver, Roy Albert, **Phi Chi**, Four Oaks



Seventh Row:

White, James Grady, **Phi Chi**, Charlotte
 Whitson, Theodore Clark, **Phi Chi**, Relief
 Williams, David Robert, Biscoe



FIRST YEAR

First Row:

Albert, Rudolph Franz, Nebo
 Atchison, James William David, Birmingham, Ala.
 Beard, John Nichols, Durham
 Berryhill, Bruce Holt, Charlotte
 Brabson, Winslow, Houston, Tex.



Second Row:

Broom, Harry Lee, Chapel Hill
 Crist, Takey, **Phi Chi**, Chapel Hill
 Groom, Robert DeVane, III, Maxton
 Curry, Roy Lee, Jr., **Alpha Epsilon Delta**, Monroe
 Earnhardt, James Frederick, Thomasville



FIRST YEAR

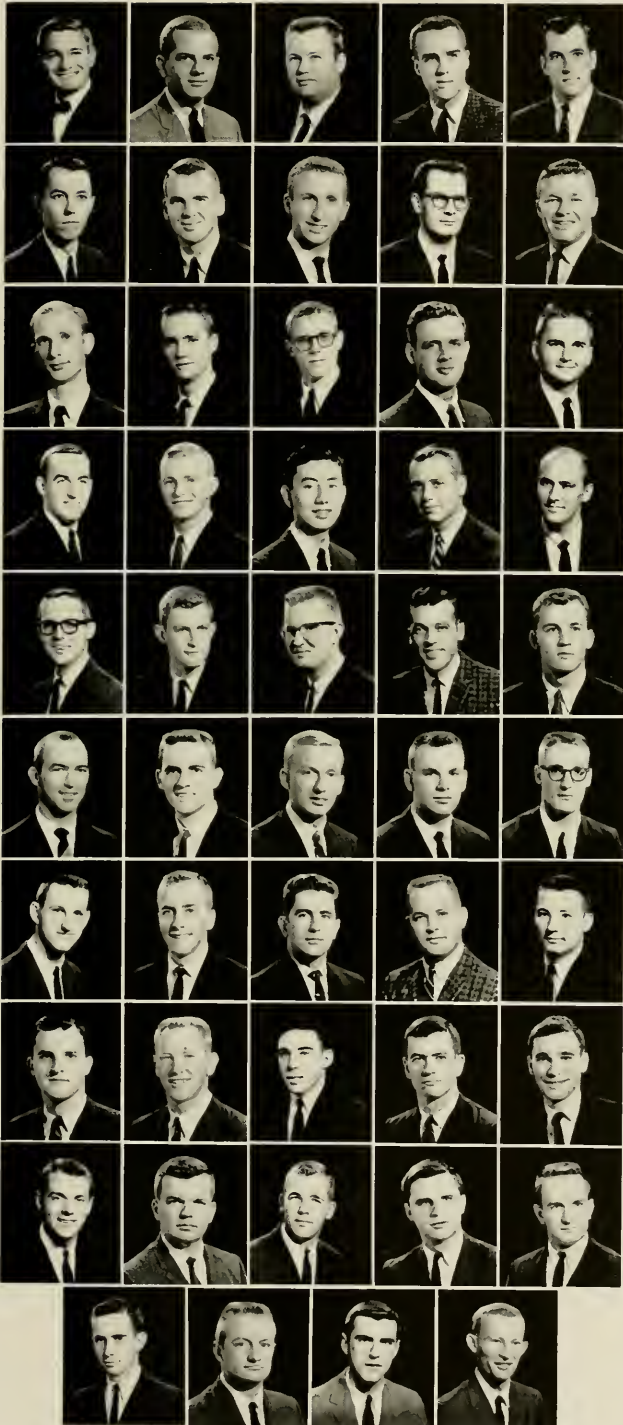

First Row:

Eddings, Tally Harry, II, Tabor City
 Fisher, Earl Elliott, Jr., Fairmont
 Folds, Albert Rainey, Carrboro
 Fox, John Birkhead, Phi Eta Sigma, Alpha
 Epsilon Delta, Asheville
 Gaffney, Clyde Monroe, III, Greenville, S. C.

Second Row:

Gaskins, James Alfred, Jr., New Bern
 Gillis, David Black, Jr., Chapel Hill
 Goldstein, Marvin Ray, Wadsworth, Ohio
 Gregory, Hugh Stanley, Alpha Epsilon Delta,
 Swannanoa
 Henderson, George Patrick, Jr., Maxton

Third Row:

Hunsinger, Drew Charles, Charlotte
 Hunt, Ernest Woodrow, Jr., Alpha Epsilon Delta,
 Daytona Beach, Fla.
 Hurt, Joe Paul, Raleigh
 Jack, Bernard Roy, Chapel Hill
 Johnson, Charles Allen, Hickory

Fourth Row:

Kilpatrick, Wilbur Kerby, Pembroke
 Kinlaw, William Knox, Jr., Lumberton
 Kwon, Byung Kook, Chapel Hill
 LaRoue, Peter Clark, Chi Psi, Bronville, N. Y.
 Long, William Brenisen, Chapel Hill

Fifth Row:

Love, James Thomas, Jr., Laurinburg
 McDevitt, Noel Bruce, Asheville
 McGirt, Murphy Frank, Jr., Maxton
 McLees, Charles Thomas, Greensboro
 McLeod, Malcolm Noell, Sanford

Sixth Row:

Mangum, Richard Arnold, Chapel Hill
 Mauldin, Ronald Lee, Concord
 Monroe, William Murchison, Sanford
 Moser, Artus Monroe, Jr., Swannanoa
 Neims, Donald Kenneth, Salisbury

Seventh Row:

Newton, Jimmie Isaac, Concord
 Peacock, Jack Baxter, Laurinburg
 Phillips, Jasper Louis, Jr., Kinston
 Pierce, Robert James, Rocky Point
 Price, Robert Edwin, Jr., Reidsville

Eighth Row:

Reynolds, James Woodrow, Jr., Newton
 Rose, Augustus Steele, Jr., Beverly Hills, Calif.
 Sabiston, Frank, Jr., Kinston
 Shankle, Clemm Harry, Troy
 Talbot, Walter Wade, Swannanoa

Ninth Row:

Taylor, Russell Carl, Mt. Airy
 Thomas, Edwin Scott, Asheboro
 Venters, Wayne Burnette, Jacksonville
 Wheelers, Clifford Robert, Raleigh
 Whitfield, Charles Lyne, Atlanta, Ga.

Tenth Row:

Whitford, Howard Norman, Jr., Washington
 Whitley, Donald Phillip, Hickory
 Williams, James Lynch, Asheville
 Wooten, Robin Nathaniel, Jr., Monroe



*School of
Dentistry*



SCHOOL OF DENTISTRY

The graduates in dentistry, dental hygiene, and in the several graduate school programs have permitted a range of professional service to the people of this state and nation which has attracted the most favorable attention.

Again, the faculty and the dean are proud to present the class of 1961, wherein the individual members are assured a place of leadership at various professional and community levels.

One of the continuing obligations of the faculty in the clinical and basic science areas is the extension of the frontiers of knowledge, and, thereby, provide a greater health service to people everywhere. The expanded research interests in all areas is a positive expression that the faculty and graduate students have addressed themselves to this important mission.



JOHN C. BRAUER
Dean

FACULTY — First Row: Lupton, Barton, Holland, Evans, Crandall, Nelson, C. Sturdevant, Atteyak, Brauer, Surlis, Higley. Second Row: Miska, Irvin, Richardson, Cummings, Allen, King, Sowter, Demerritt, Schneider, Barkar, Chapin, Sager, Shankle, Strickland, Lindahl.





FOURTH YEAR OFFICERS — Claris Bean, Vice-President; Gerald Cathy, President; Thurman Bulla, Secretary-Treasurer.



THIRD YEAR OFFICERS — Edward Petit, Vice-President; Bob Thomas, President; Rivers Upchurch, Secretary-Treasurer.



SPURGEON DENTAL SOCIETY — Seated: Frank Pattishall, Joe Laton, Larry Dorton, Jay Collie. Standing: Thomas E. Butler, Virginia Lawson, Jane Arnold, Tom Vinson.



SECOND YEAR OFFICERS — W. J. Lee, Vice-President; Jack Chesson, President; Larry Carrol, Secretary-Treasurer.



FIRST YEAR OFFICERS — Lawrence Posey, Secretary-Treasurer; James Privette, President; Walter Witherspoon, Vice-President.

FOURTH YEAR



First Row:

Anderson, George O., Jr., Xi Psi Phi, Aberdeen
 Baker, Benjamin R., Xi Psi Phi, Greensboro
 Bean, William Claris, Delta Sigma Delta, Mebane
 Bulla, Thurman C., Xi Psi Phi, Asheboro

Second Row:

Butler, Wallace Bob, Psi Omega, Burlington
 Carnevale, Reynolds A., Xi Psi Phi, Chapel Hill
 Cathey, Gerald Mason, Gastonia
 Craig, Joe Billy, Lincolnton

Third Row:

Daughtry, Curtiss W., Xi Psi Phi, Smithfield
 Dorton, Marion Lamar, Xi Psi Phi, Landis
 Fair, Ronald Edwin, Chapel Hill
 Hedrick, Paul Perry, Delta Sigma Delta, Lenoir

Fourth Row:

Johnson, Dewey E., Jr., Psi Omega,
 Charleston, S. C.
 McGhee, James G., Psi Omega, Chapel Hill
 McLees, James Kitner, Psi Omega, Greensboro
 McRee, Robert Wade, Jr., Psi Omega, Charlotte

Fifth Row:

Moon, Hewitt Edward, Xi Psi Phi, Kannapolis
 Nantz, Glenn Rodney, Delta Sigma Delta,
 Chapel Hill
 Orlin, David, Chapel Hill
 Pattishall, Franklin D., Psi Omega, Burlington

Sixth Row:

Raby, Claude L., Jr., Xi Psi Phi, Chapel Hill
 Smiley, Gary R., Spartanburg, S. C.
 Spencer, William R., Psi Omega, Draper
 Stancil, John H., Delta Sigma Delta, Kannapolis

Seventh Row:

Suggs, Robert B., III, Xi Psi Phi, Belmont
 Troutman, Dennis F., Charlotte
 Upchurch, Jack Belvin, Xi Psi Phi, Raleigh
 VanVleet, David E., Delta Sigma Delta,
 Chapel Hill

Eighth Row:

Walker, Oscar B., Psi Omega, Gastonia
 Warren, Bert B., Alpha Epsilon Delta, Delta Sigma
 Delta, Farmville
 Wilson, Noah R., Jr., Delta Sigma Delta,
 Wilson's Mills
 Woody, Gordon R., Jr., Psi Omega, Durham

THIRD YEAR

First Row:

Ashworth, Derwood L., Psi Omega, Durham
 Bebbler, James V., Xi Psi Phi, Taylorsville
 Buford, John T. H., Xi Psi Phi, Salisbury
 Cook, Dennis S., Delta Sigma Delta, Lenoir
 Culbreath, James C., Jr., Psi Omega, Chapel Hill



Second Row:

Drake, Claude W., Xi Psi Phi, Como
 Duncan, Allie H., Delta Sigma Delta,
 Roanoke Rapids
 Gustafson, Bruce A., Psi Omega, Washington
 Gwynn, William H., Psi Omega, Chapel Hill
 Hagaman, Robert P., Psi Omega, Lenoir



Third Row:

Hall, Norman Curtis, Psi Omega, Hurdle Mills
 Herring, Wilborn M., Xi Psi Phi, Chapel Hill
 High, Roy Shelton, Psi Omega, Chapel Hill
 Jackson, Don Ferrell, Delta Sigma Delta, Dunn
 Laton, Joseph F., Aberdeen



Fourth Row:

Lawrence, Eugene W., Jr., Xi Psi Phi, Chapel Hill
 Marbry, Donald Lee, Psi Omega, Chapel Hill
 Maus, Lewis McKinney, Psi Omega,
 Burbank, Calif.
 Maus, Paul, Jr., Delta Sigma Delta, Chapel Hill
 Mayberry, Roland, Delta Sigma Delta, Gastonia



Fifth Row:

Mayo, George E., III, Psi Omega, Fremont
 Nash, Shepard D., Xi Psi Phi, St. Pauls
 Peck, Harvey, Phi Beta Kappa, Phi Eta Sigma,
 Alpha Epsilon Delta, Durham
 Pettit, Edward Leroy, Xi Psi Phi, Carrboro
 Robinson, Charles F., Charlotte



Sixth Row:

Rogers, Harding W., Jr., Mooresville
 Sowers, Jerry W., Psi Omega, High Point
 Sutphin, Hugh E., Xi Psi Phi, Mt. Airy
 Thomas, Robert E., Psi Omega, Ramseur
 Upchurch, Gilbert R., Psi Omega, Smithfield
 Wicker, Bryant K., Psi Omega, McCain



SECOND YEAR



First Row:

Abernethy, John A., Carrboro
 Barts, John W., Psi Omega, Yanceyville
 Baucom, Thomas A., Xi Psi Phi, Indian Trail
 Byrum, Albert G., Delta Sigma Delta, Edenton
 Campbell, John K., Xi Psi Phi, Jacksonville, Fla.

Second Row:

Carroll, Larry W., Xi Psi Phi, St. Pauls
 Caviness, William R., Delta Sigma Delta, Sanford
 Cobb, Numa W., Jr., Xi Psi Phi, Gibsonville
 Collie, Jay M., Xi Psi Phi, Durham
 Davis, William G., Delta Sigma Delta,
 Phi Beta Kappa, Winston-Salem

Third Row:

Dennis, Bill, Xi Psi Phi, Chapel Hill
 Ennis, Myron H., Delta Sigma Delta, Goldsboro
 Ferlazzo, Philip A., Psi Omega, Quantico, Va.
 Gunter, Jerry M., Psi Omega, Gastonia
 Homes, Garland R., Delta Sigma Delta,
 Washington

Fourth Row:

Lee, William J., Chapel Hill
 Lotz, Daniel M., Northport, N. Y.
 McCracken, Frank W., Delta Sigma Delta, Sanford
 Massey, Carl B., Psi Omega, Waxhaw
 Meadows, Van B., Delta Sigma Delta,
 Winston-Salem

Fifth Row:

Outland, Robert B., Psi Omega, Rich Square
 Parkerson, Elwood M., Xi Psi Phi, Chapel Hill
 Parks, Eldon H., Xi Psi Phi, Elkin
 Peppers, James F., Xi Psi Phi, Marion
 Quarles, William G., Chapel Hill

Sixth Row:

Ramos, Frank M., Psi Omega, Butner
 Smith, Fred J., Psi Omega, Morganton
 Spicola, Cynthia A., Tampa, Fla.
 Vinson, Thomas W., Jr., Durham
 Webster, Thomas C., Xi Psi Phi, Yanceyville

Seventh Row:

Windley, Heber W., Delta Sigma Delta,
 Washington
 Youmans, Charles P., Xi Psi Phi, Durham
 Ziglar, James N., Jr., Delta Sigma Delta,
 Chapel Hill

FIRST YEAR

First Row:

Allen, C. W., Gaffney, S. C.
Anderson, Wayne C., Kinston
Avera, Charles A., Sigma Nu, Rocky Mount
Bradshaw, John William, II, Relief
Butler, Thomas Edgar, Chapel Hill



Second Row:

Camp, Joe Henderson, Shelby
Coffey, Ralph Donald, Jr., Morganton
Cregar, Daniel Uriah, Jr., Gamma Sigma,
Greensboro
Dunn, John Raymond, Roanoke Rapids
Goodwin, Donald Raeford, Monroe



Third Row:

Hawkins, Ralph Owen, Jr., Raleigh
Hayes, Ray H., Spartanburg, S. C.
Honeycutt, Wallace Blair, Gastonia
Hundley, Deane, III, Wallace
Johnson, George Terry, Winston-Salem



Fourth Row:

Jorgensen, Larry Green, Greenville
Kendall, James Eugene, Charlotte
Killian, Harry William, Murphy
Lineberger, Luther Truett, Gastonia
Marks, Sandy Cole, Jr., Wilmington



Fifth Row:

Mohorn, Harold Wayne, Enfield
Murphy, Martin Henry, Belmont
Page, Graham Allison, Yanceyville
Painter, Thomas Eldridge, Sylva
Patrick, Donald Ray, Greenville



Sixth Row:

Phillips, Kenneth Rogers, Bakersville
Posey, Lawrence O., Greenville
Privette, James Atlas, Kenly
Smith, Clayton Bernard, Kappa Alpha,
Elizabethtown
Smith, Lynn Harrison, Liberty



Seventh Row:

Smith, Thomas Kirkman, Thomasville
Trawick, David Edmond, Bryson City
Walker, Joel Wyatt, Burlington
Ward, George Thomas, Asheville
Witherspoon, Walter P., Jr., Columbia, S. C.



Eighth Row:

Womble, William Warren, Sanford
Woody, Sidney Lane, Bessemer City
Wooten, Bobby Gene, Yadkinville

Graduate Student:

Moore, Saunders Winston, Sigma Nu,
Delta Sigma Delta, Burlington

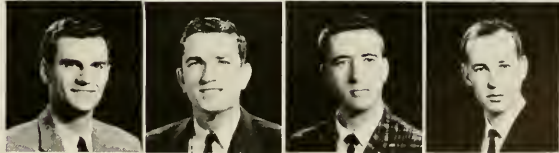

DENTAL HYGIENE



First Row:
 Arnold, Minta Jane, Hendersonville
 Elmore, Linda Ann, Mocksville
 Hobson, Betty Alice, Charlotte
 Hudson, Patricia Kay, Greensboro

Second Row:
 Lankford, Polly Dahne, Hamlet
 McLean, Elizabeth Gail, Lenoir
 Madison, Ruth Eugenia, Mocksville
 Naumoff, Carolyn Elaine, Charlotte

Third Row:
 Swain, Betsy Frances, Durham
 Taylor, Katherine Ann, Biltmore
 Tickle, Lila Diane, North Little Rock, Ark.
 Werner, Jennie Lee, Durham

SECOND YEAR

FIRST YEAR

First Row:
 Carter, Judith Faye, Tarboro
 Decker, Pamela A., Chapel Hill
 Dunn, Katherine Russ, Roanoke Rapids
 Goble, Judy Lynne, Lenoir
 Greenwood, Barbara Jean, Sanford

Second Row:
 Grooms, Charlotte Lee, Greensboro
 Gunter, Ilene Wilson, Hamlet
 Howell, Emily Jean, Roanoke Rapids
 Jenkins, Rebecca Ann, Charlotte
 King, Sally Sentman, Charlotte

Third Row:
 Liverman, Betty Michael, Roanoke Rapids
 Marshall, Sandra Page, North Wilkesboro
 Olsen, Christine Ruth, Charlotte
 Pfaff, Mary Hollis, Winston-Salem
 Swann, Anne Isabel, Tryon



School of Nursing

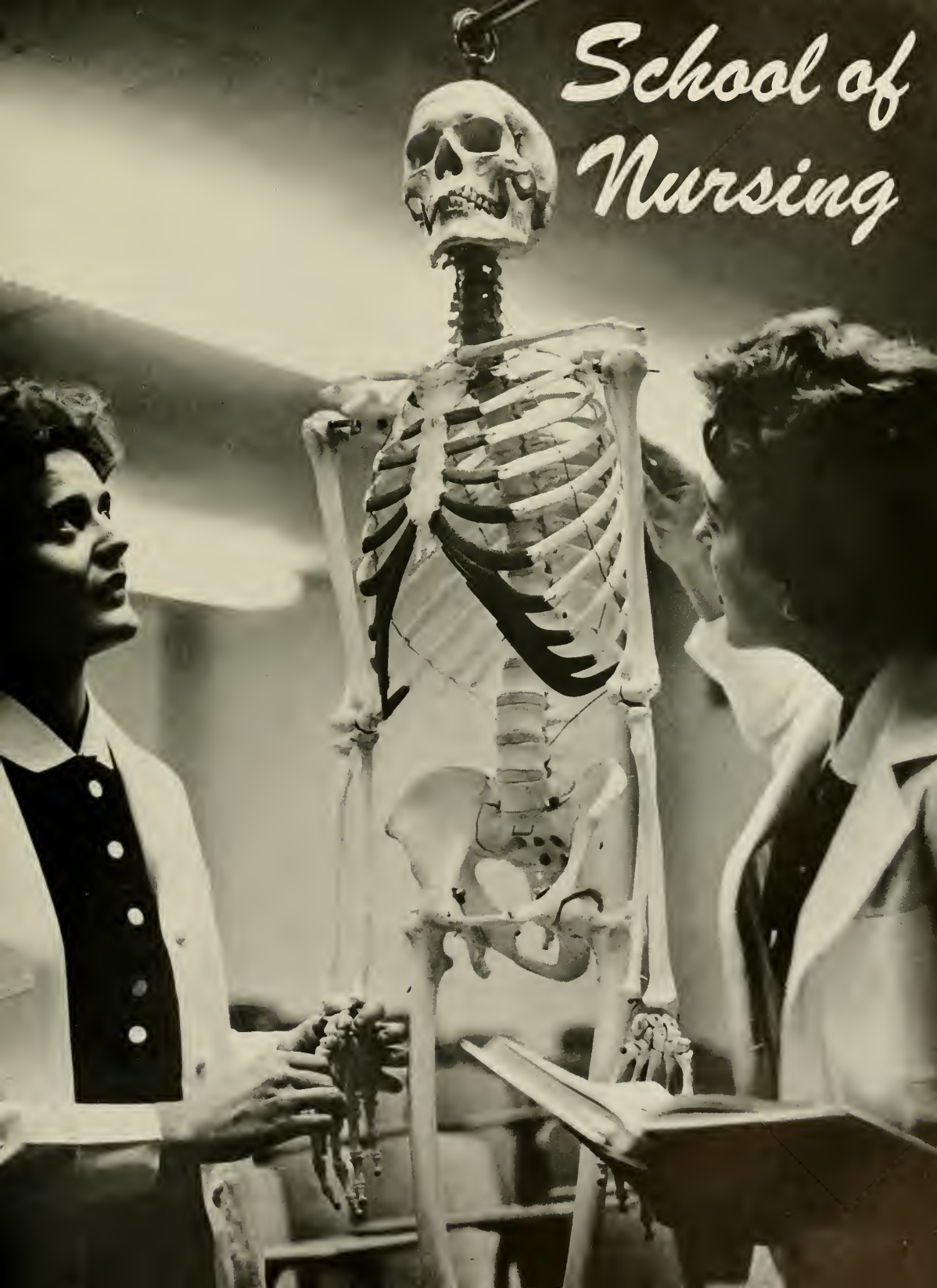



ELIZABETH L. KEMBLE
Dean

SCHOOL OF NURSING

The University of North Carolina School of Nursing was established in 1951 as an autonomous unit within the University and the Division of Health Affairs. A four-year program was designed to prepare nurses for beginning positions in the profession. In 1955, full accreditation (including that for public health nursing preparation) was granted by the accrediting service of the National League for Nursing.

Currently, the School offers programs on several levels. High school graduates are admitted to the four-year curriculum leading to the degree of Bachelor of Science in Nursing. Registered professional nurses are enrolled as general nursing students with advanced credit toward the baccalaureate degree in nursing.

Students with a B.S.N. degree from the University of North Carolina, or a degree comparable to the Bachelor of Science in Nursing granted by the University may enter the graduate program leading to the degree of Master of Science in Nursing, with a major in Psychiatric Nursing, Nursing Administration, or Medical-Surgical Nursing. Other indications of progress are expanding developments in nursing research and in the continuation education program.

NURSING FACULTY — Seated: Bernard, Torgeson, Dark, Kemble, Bevis, Brown, McCaskill, Russell. Standing: Pepper, Poulos, David, Miller, Moore, Haynes, Hill, R., Hill, C., Parker, Randolph, Wood, Lewis, Molleson, Fogleson.





STUDENT NURSING ASSOCIATION — First row: Ann Davisson, Secretary; Andrea Gorcia, President; Beverly Desmond, Parliamentarian; Second Row: April Longanecker, First Vice-President; Barbara Cladwell, Treasurer; Toni Thompson, Social Chairman; Eugenia Allen, Second Vice-President; Joan Williams, Publicity Chairman.

SENIOR CLASS OFFICERS — First Row: Patricia Brown Christ, Social Chairman; Frances Coltrane, Vice-President. Second Row: Charlotte Andrews, Secretary; Betty Ann Buie, President; Mary Webster Brock, Treasurer.



SOPHOMORE CLASS OFFICERS — Seated: Elizabeth Whedbee, Patricia Barlow. Standing: Katherine Pickrell, Kay Fletcher, Judith Deal, President.



JUNIOR CLASS OFFICERS — Center: Joan Williams, President. Second Row: Beverly Desmond, Vice-President; Frances Coleman, Secretary; Jane Bass, Treasurer.



FRESHMAN CLASS OFFICERS — Carolyn Pinion, Secretary; Betsy Burnett, Treasurer; Lindsay Raeford, Social Chairman; Mary Hamrick, President.



FOURTH YEAR



ANDREWS, CHARLOTTE ANN Greenville, Pa.
B.S. IN NURSING. S.N.A.

BAGGETT, ALLENE KEETER Lillington
B.S. IN NURSING. S.N.A.

BROADWELL, INA MABEL Angier
B.S. IN NURSING. Y.W.C.A.; S.N.A.

BROCK, MARY WEBSTER Fayetteville
B.S. IN NURSING. Westminster Fellowship; S.N.A.

BROWN, ROBERTA J. Raleigh
B.S. IN NURSING. S.N.A.; University Party.

BUJE, BETTY ANN Red Springs
B.S. IN NURSING. Westminster Fellowship; S.N.A.

COLTRANE, FRANCES AMANDA Randleman
B.S. IN NURSING.

CREWES, JUNNE GAIL Belle Glade, Fla.
B.S. IN NURSING. Kappa Kappa Gamma.

CHRIST, PATRICIA BROWN Goldsboro
B.S. IN NURSING. Kappa Delta.

CURTIS, EDITH ELAINE Clyde
B.S. IN NURSING. Baptist Student Union; Y.W.C.A.; S.N.A.

DICKENS, BEVERLY JOAN Graham
B.S. IN NURSING.

DICKINSON, NANCY ROBISON Wallingford, Pa.
B.S. IN NURSING.

DURHAM, CAROLYN FAYE Burlington
B.S. IN NURSING. C.W.C.; Yackety Yack; Athletic Council;
S.N.A.

FORESTER, ALICE MAY Winston-Salem
B.S. IN NURSING. S.N.A.; Valkyries; Order of the Old Well,
First Vice-President; S.N.A.N.C.

FREEMAN, PEGGY JOYCE Robbins
B.S. IN NURSING. S.N.A.

GREGSON, HELEN LOUISE Pleasant Garden
B.S. IN NURSING. S.N.A.

HINTON, ELIZABETH BAIN Battlesboro
B.S. IN NURSING. S.N.A.

JOHNSON, ANNE GLENN Elizabethtown
B.S. IN NURSING. S.N.A.

FOURTH YEAR

KENT, ALICE BLAIR LINDEN Richmond, Va.
B.S. IN NURSING. Valkyries; S.N.A.

LEWIS, LINDA ANN Rutherfordton
B.S. IN NURSING. Baptist Student Union; S.N.A.

LINVILLE, DOROTHY ANN Kernersville
B.S. IN NURSING.

MEWBORN, LAURA DARLENE Seven Springs
B.S. IN NURSING.

NIFONG, CAROLYN LEVONE Winston-Salem
B.S. IN NURSING. S.N.A.

OLDS, GLORIA LEA New Bern
B.S. IN NURSING. S.N.A.

PEARSON, FRANCES CAROLYN Greensboro
B.S. IN NURSING. S.N.A.

REGINE, SANDRA JANE Garden City, N. Y.
B.S. IN NURSING.

ROCK, JUDITH ANN Charlotte
B.S. IN NURSING. S.N.A.; Order of the Old Well.

SNYDER, FRANCES MARSHALL Durham
B.S. IN NURSING. Pi Beta Phi.

THOMPSON, MARGARET ANNE Fredricksburg, Va.
B.S. IN NURSING.

TOLTON, ANN LINN Greensboro
B.S. IN NURSING. S.N.A.; Newman Club.

TRIPP, GERALDINE Mebane
B.S. IN NURSING. Y.W.C.A.; S.N.A.

UMSTEAD, SANDRA KELLY Garner
B.S. IN NURSING. S.N.A.

VAUGHAN, PATRICIA LONG Chapel Hill
B.S. IN NURSING. S.N.A.



THIRD YEAR



First Row:

Allen, Alice Eugenia, Henderson
 Ayers, Julia Sue, Summerfield
 Bankert, Doris Marie, Hampstead, Md.
 Bass, Jane Ross, Greenville
 Bennett, Ann Fritz, Durham
 Boatwright, Mary Glenn, Charlotte

Second Row:

Brew, Sabra Ann, Wilmington
 Buxton, Judith Ellen, Princeton, W. Va.
 Caudle, Undine, Halifax
 Coleman, Frances McGregor, Hurdle Mills
 Crawford, Patricia Ann, Jacksonville, Fla.
 Cross, Elsie Deana, Weaverville

Third Row:

Crowther, Bonnie Rae, Haddonfield, N. J.
 Curtis, Barbara Jenene, Durham
 Davisson, Ann, Weston, W. Va.
 Desmond, Beverly Ann, Kinston
 Dokey, Ann Marie, Durham
 Finley, Blanche Elizabeth, Burlington

Fourth Row:

Fox, Kathryn Scollard, High Point
 Gorcica, Andrea Lucille, Wallington, N. J.
 Harrison, Mary, Fayetteville
 Hawkins, Anne, High Point
 Hopkins, Anne Elizabeth, Zebulon
 Hornor, Margaret Moore, Asheville

Fifth Row:

Huber, Jane Worden, Bethesda, Md.
 Hunter, Patricia Ann, Rock Hill, S. C.
 Kirby, Paula Faye, Lenor
 Leffingwell, Celeste, Miami, Fla.
 Long, Elizabeth Ann, Ayden
 Longanecker, April Lee, Brookville, Ohio

Sixth Row:

Moore, Kendree Virginia, Houston, Texas
 Parkins, Cynthia Susan, Brown Summit
 Resse, Sarah Louise, Winston-Salem
 Rhodes, Susan Rebecca, Windsor
 Rice, Wilma Ann, Swannanoa
 Sikes, Bonnie S., Greensboro

Seventh Row:

Smith, Linda Kaye, Superior, W. Va.
 Strother, Linda Knott, Pittsboro
 Tesh, Esther Mae, Winston-Salem
 Trembath, Linda, Charlotte
 Williams, Joan, Farmville, Va.
 Wills, Nancy Lee, Stanhope, N. J.
 Willwerth, Mary Alice, Montour Falls, N. Y.

SECOND YEAR

First Row:

Barlow, Patricia Ann, Greenville
Caldwell, Barbara Anne, Miami, Fla.
Carter, Doris Gwendolyn, Charlotte
Carter, Virginia Pope, Columbus, Miss.
Christopher, Linda Lone, Burlington



Second Row:

Clifton, Judith Amanda, Jamesville
Cross, Sandra Lee, Wrightsville Beach
Dawson, Patricia Anne, Dunn
Deal, Judith Belinda, Landis
Delves, Joan Celeste, Aminville, N. Y.



Third Row:

Elledge, Carol June, Winston-Salem
Eudy, Joyce Elaine, Mt. Pleasant
Fayed, Dorothy, Roanoke Rapids
Fletcher, Mary Kay, Durham
Franklin, Millie Carolyn, Statesville



Fourth Row:

Gottman, Elaine, Hendersonville
Grimes, Fleta Sue, Ramseur
Henderson, Susan Carole, Wilmington
Hogg, Muriel Joanne, Pittsburgh, Pa.
Hruslinski, Eurenia Walker, Burlington



Fifth Row:

Humphrey, Lynn Elizabeth, Westfield, N. J.
Hutchins, Linda Jo, Yadkinville
Johnson, Catherine Lynn, Margate City, N. J.
Kaufman, Joyce Ann, Hendersonville
Laxton, Linda Anne, Lenoir



Sixth Row:

Lowden, Linda Mae, Chevy Chase, Md.
Mann, Helen S., Weston, Mass.
Martin, Frances Ann, Fayetteville
Massengill, Carolyn Sue, Benson
Mills, Vera Faye, Mt. Airy



Seventh Row:

Mitchell, Julia Carolyn, Wilkesboro
Olive, Edith Anne, Raleigh
Philbeck, Barbara Jo, Shelby
Pickrell, Katharine Lee, Durham
Pleasants, Mary Scott, Raleigh



Eighth Row:

Rhyné, Frances Lee, Morganton
Shaw, Mary Cattie, Wagram
Sifford, Eleanor Elaine, Salisbury
Smith, Julia Gray, Ramseur
Sutton, Margaret Johnson, Winston-Salem



Ninth Row:

Smith, Mary Randolph, Charles Town, W. Va.
Tate, Martha Jane, Atlanta, Ga.
Tesh, Linda Lee, Winston-Salem
Tesh, Phisa Lee, Winston-Salem
Thompson, Rhonda Ann, Haw River



Tenth Row:

Thompson, Toni Lynne, Wilkesboro
Vincent, Sylvia Sullivan, Greenville
Webster, Elizabeth Faye, Mebane
Whedbee, Elisabeth Moore, Greenville
White, Eleanor Kay, Elizabeth City



FIRST YEAR



First Row:

Avery, Vickie Gwendolyn, Greenville
 Berryhill, Marion Reece, Charlotte
 Booth, Rosa Frances, Ayden
 Burley, Dorothy Jean, Westfield, N. J.
 Burnette, Betsy Cameron, Durham
 Burroughs, Constance, Port Washington, N. Y.
 Carlo, Laura Ann, Falls Church, Va.



Second Row:

Caron, Betty Jane, Falls Church, Va.
 Cloyes, Edna Leslie, White Plains, N. Y.
 Cokman, Mary George, Durham
 Colvard, Mary Lynda, State College, Miss.
 Cook, Carolyn Virginia, Brevard
 Crumpler, Mary Jayne, Rocky Mount
 Davis, Julia Watson, Raleigh



Third Row:

Dermott, Elizabeth Anne, Durham
 Duncan, Kathryn Leah, Winston-Salem
 Earp, Jane Teresa, Morganton
 Fisher, Kaja Marie, Charlotte
 Foltz, Barbara Ann, Villandra, Pa.
 Forsyth, Jane Marshall, Birmingham, Ala.
 Gaddy, Hilda Bowman, Wadesboro



Fourth Row:

Gillis, Barbara, Mount Olive
 Gray, Linda Ann, Shaw A.F.B., S. C.
 Green, Mary Clare, New Bern
 Hamrick, Mary Margaret, Charlotte
 Hartman, Becky Ann, Raleigh
 Haynes, Beverley Ann, Washington, D. C.
 Hildebrand, Patricia Ellen, Smithfield



Fifth Row:

Hinnant, Frances Victoria, Bronxville, N. Y.
 Hornbeck, Judith Elaine, Richmond, Va.
 Howell, Gail Darlene, Rich Square
 Hughes, Laura Jane, Ardsley, N. Y.
 Jones, Beverly Katherine, Wilmington
 Ligon, Barbara Anne, Raleigh
 Lupton, Anne Billings, Winston-Salem



Sixth Row:

McClure, Beverly Kate, Barium Springs
 Mangle, Diane Marie, Charlotte
 Martin, Helen Carolyn, High Point
 Martin, Laura Lee, Leaksville
 Mashburn, Carol Anne, Star
 Morrison, Patricia Elaine, Leesburg, Va.
 Newson, Judy Gail, Winston-Salem



Seventh Row:

Noble, Mary Ann, Smithfield
 Ogburn, Marilyn Starr, Raleigh
 Perry, Barbara Lane, High Point
 Perry, Frances W., Richmond, Va.
 Pinion, Carolyn Marie, Arlington, Va.
 Poag, Barbara Ann, Columbus
 Pugh, Carolyn Ivey, Hickory



Eighth Row:

Raiford, Mary Lindsay, Hendersonville
 Rich, Patricia Alwood, Lumberton
 Roberts, Mary Eloise, Raeford
 Rogers, Marion Lane, Brooklyn, N. Y.
 Rollick, Virginia Dianne, Kensington, Md.
 Rusher, Martha Jane, Fairmont
 Ryder, Ann Johnston, Raleigh



Ninth Row:

Sain, Brenda Mae, Vale
 Sasser, Nancy Farthing, Goldsboro
 Shugart, Dorothy Banks, Halifax
 Silton, Linda Elizabeth, Hendersonville
 Strawhun, Sandra Lee, Charlotte
 Thorpe, Martha Susan, Winston-Salem
 Vandendorre, Suzanne Marie,
 Dhahran, Saudi Arabia



Tenth Row:

Voden, Joyce Carolyn, Charlotte
 Weeldreyer, Sharon Rae, Fayetteville
 Whitley, Anna Patricia, Smithfield
 Willard, Helen Gaye, Yadkinville
 Wilson, Lily Elizabeth, Morganton
 Winters, Esther Cecilia, Walkertown

School of Pharmacy

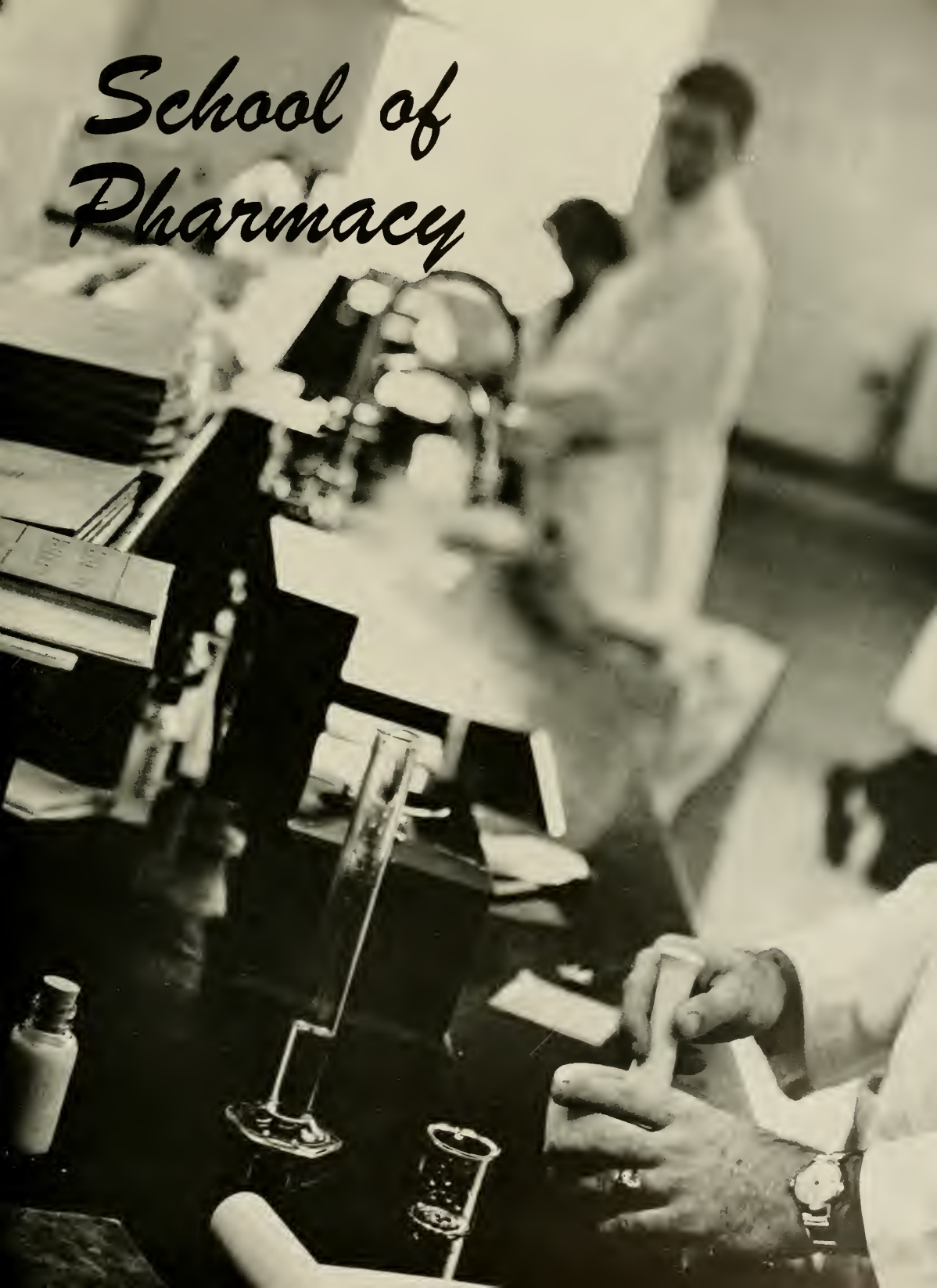



PHARMACY SENATE OFFICERS — Seated: Larry Lazarus, Recorder; Sam Goodwin, President; Barbara Bell, Secretary-Treasurer. Standing: Mack Jones, Reporter; David Kever, Parliamentarian.

PHARMACY SENATE

The Pharmacy Senate was founded at UNC in 1940, in order to stimulate and increase knowledge and appreciation for the profession of Pharmacy, to promote interclass co-operation within the school and to teach public speaking as a foundation for future leadership.

Meeting once a month, the body discusses new drugs, new pharmaceutical processes, and various problems facing the profession today, thus giving each member a chance to develop a better attitude toward the various situations, so that a more intelligent approach may be used in the future when faced with such problems of his own.

BARNES
BELL
BENDER
BESS



BLANCHARD
CHAMBLEE
COLLETTE
DUNN



DAUGHTRY
FARRIOR
GOODWIN
GORDON



GUPTON
HARDIN
HIMES
HORN



HUFFMAN
JOHNSON
JONES
KEEVER

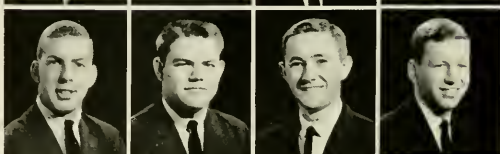

LAZARUS
McLARTY
MILLER
REAVES

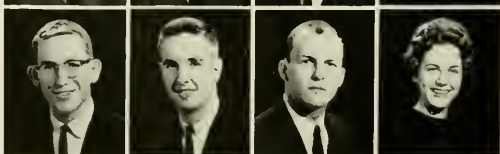

STAMEY
WATTS





E. A. BRECHT
Dean

SCHOOL OF PHARMACY

After sixty-three years of pharmaceutical education at Carolina, a new five year program of study was initiated which replaced the old curriculum. The Pharmacy School building, which is located on Medical Hill and is in its second year of use, has proven an inspiration to students.

In the modern atmosphere of the Pharmacy building the spirit and activity of Kappa Epsilon improved and they began to circulate while Kappa Psi and Phi Delta Chi indoctrinated promising pledge classes to fill in the gap of the graduating students. Rho Chi enlarged their distinguished group with new members and the senate proved quite able and strong in its decisions — the Pharmacy Leaders surged ahead.

Although this has been a good year, we remain sad over the death of one of the School's most outstanding professors. Dr. Sigurdur Jonsson. He will long be remembered by faculty and students for his outstanding contribution to the world of Pharmaceutical Research and his understanding attitude toward the students. WE DEDICATE THIS PAGE IN MEMORY OF DR. SIGURDUR JONSSON.



FACULTY — Left to Right: Jowdy, Brannon, Brown, Taylor, Brecht, Smith, Thompson, Piantadosi, Chambers, Semeniuk.



SENIOR CLASS OFFICERS — Left to Right: Jessie Putman, Vice-President; Dottie Reeves, Secretary-Treasurer; George McLarty, President.

FOURTH YEAR



First Row:

Barbour, Robert Layton, Burlington
 Barnes, Minnie Bell, Raleigh
 Bell, Barbara Jane, Statesville
 Bell, Barry Max, Gastonia

Second Row:

Bell, Charles David, Winston-Salem
 Blanchard, Norwood Pitt, Wallace
 Bradsher, Arthur Long, Jr., Roxboro
 Crouch, Phillip Francis, Asheville

Third Row:

Daughtry, Ruffus Lynwood, Princeton
 Egbert, James Michael, Greensboro
 Farrior, William Sloan, Warsaw
 Garrou, Elizabeth Ann, Valdese

Fourth Row:

Gibson, Charles Thomas, Goldsboro
 Goodwin, Samuel Stephen, Monroe
 Gordon, Robert Lee, Yadkinville
 Gupton, Adrian Clay, Louisburg

FOURTH YEAR

First Row:

Hall, Homer Glenn, Jr., Siler City
 Hardin, Jo Anne, Boone
 Harmon, William Sidney, Ahoskie
 Himes, Charles Farris, Brevard
 Horn, James Jackson, Lawndale



Second Row:

Huffman, Kent Loewe, Winston-Salem
 Johnson, William Lewis, Jr., Garner
 Keever, David Eugene, Lincolnton
 Kincaid, Bob J., Greensboro
 Lasater, Walter Harold, Pittsboro

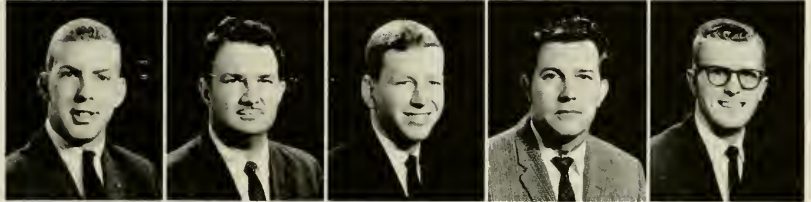

Third Row:

Lazarus, Charles Lawrence, Sanford
 McLarty, George Collins, Jr., High Point
 Matthews, George David, Jr., Greensboro
 Meares, James Frederick, Wilson
 Morris, William White, Bessemer City



Fourth Row:

Page, Patricia Ann, Henderson
 Parker, Robert Greer, Southern Pines
 Putnam, Jessie Van, Kings Mountain
 Reaves, Dorothy Bingham, Fayetteville
 Sheets, James Paul, West Jefferson



Fifth Row:

Smith, Donald Judd, Greensboro
 Smith, Terre Milton, Reidsville
 Weaver, Van Darwin, Spring Hope
 White, John Richard, Henderson
 Yarborough, Frank Flowers, Cary

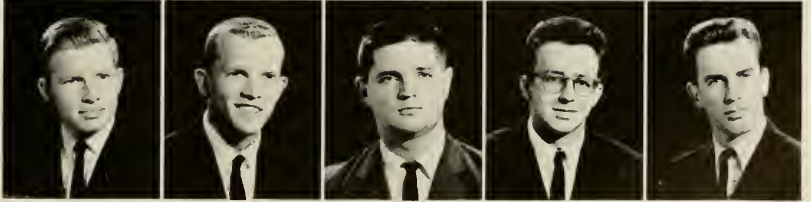

THIRD YEAR



First Row:

Anderson, William Nelson, Zebulon
 Barker, Rudy W., Carrboro
 Beard, Wayne A., Jamesville
 Beaver, Donald Worth, Concord
 Bender, George Walker, Fayetteville
 Bess, Gilbert Kent, Sylva

Second Row:

Buchanan, George Ronald, Greensboro
 Carpenter, Charles Berman, Claremont
 Cekada, Emil Lewis, Durham
 Chamblee, Fred Clifton, Carrboro
 Cloninger, Gary Von, Dallas
 Costner, Margaret Elizabeth, Lincolnton

Third Row:

Cox, Richard Larry, Sanford
 Creech, Joseph Arnold, Jr., Selma
 Davis, George W., Jr., Carrboro
 Davis, James Brooks, Oakboro
 Davis, Lloyd Ernest, Chapel Hill
 Dunn, Everette Matthews, Leaksville

Fourth Row:

Eutslerg, Thomas Maxwell, Marion
 Gibson, James Robert, Hayesville
 Gooch, James Haywood, Mebane
 Greeson, Joe David, Burlington
 Hamilton, James Ralph, Jr., Sanford
 Harper, Rebecca Alcestis, Hendersonville

Fifth Row:

Hanniss, William Fred, High Point
 Hartis, Gilbert Clyde, Jr., Winston-Salem
 Hathcock, James Alden, Jr., Charlotte
 Honeycutt, Moody Zebulon, Jr., Drexel
 Johnson, Mary Frances, Raleigh
 Jones, Mack C., III, Elizabeth City

Sixth Row:

Lilley, Robert Delano, Jamesville
 McKinley, Richard S., Kannapolis
 May, Gerald Franklin, Louisburg
 Merritt, Lemuel James, Belmont
 Miller, Joseph Claude, Boone
 Murrell, Harry Thomas, Jr., Albemarle

Seventh Row:

Neal, Larry Kent, Kannapolis
 Overton, Richard Buxton, Jr., Raleigh
 Patterson, Margaret Greene, Roxboro
 Pike, Ellen Louise, Concord
 Price, Jerry Douglas, Raleigh
 Raper, Frank Eugene, Chapel Hill

Eighth Row:

Roberson, Gary Ray, Draper
 Romine, Jack Richard, Asheville
 Roth, Robert Joel, Shaker Heights, Ohio
 Runnion, J. David, Lenoir
 Smith, Albert Hunter, Fayetteville
 Taylor, James Robert, Enfield

Ninth Row:

Thompson, Beverly Carol, Chapel Hill
 Tripp, Ronald Tucker, Ayden
 Watts, Mitchell Wayne, Tabor City
 Weathers, Donald Lawrence, Shelby
 Whitlock, Paul Wilson, Jr., Salisbury
 Williams, William Thurston, Wilson
 Yingling, Gary Lee, Silver Spring, Md.

SECOND YEAR

First Row:

Adams, Emily Jeannette, Concord
 Baily, James Oliver, Mt. Airy
 Barefoot, John Calvin, Asheville
 Barnes, Charles Landis, Stedman
 Berrier, Jerry Lynn, Mocksville



Second Row:

Bracey, Daniel Gullford, Red Springs
 Bradley, Julian Willis, III, Raleigh
 Brinson, James Edward, Kenansville
 Brown, Benjamin William, High Point
 Brown, Robert Michael, Rocky Mount



Third Row:

Bullard, John Preston, Jr., Maxton
 Bullock, Nancy Ruth, Roxboro
 Burch, William Henry, Chapel Hill
 Burris, Sara Louise, Madison
 Burroughs, Malcolm Winston, Wadesboro



Fourth Row:

Cameron, John Erhstus, Kinston
 Campbell, Fred Hammond, Cleveland
 Capes, Kenneth Darrell, Burlington
 Clayton, Carol Elizabeth, Charlotte
 Culbertson, James Barber, Englewood, N. J.



Fifth Row:

Davis, Joseph D., Warrenton
 Deyton, Charles Edward, Burnsville
 Dickerson, Frank Leonard, Jr., Durham
 Dupree, Joseph Bernard, Pinelevel
 Edwards, Robert Wesley, Jr., Pinetops



Sixth Row:

Elliott, William McBrayer, Jr., Forest City
 Fuller, William Hugh, Jr., Smithfield
 Glaser, Glenn William, Des Plaines, Ill.
 Grabs, Omnie Dmily, Jr., King
 Gregory, Tommy Wayne, Hendersonville



Seventh Row:

Hahn, Bennie Sherrill, Albemarle
 Hardin, Kenneth, Jr., Forest City
 Harris, Marvin Jacob, Jr., High Point
 Harwood, George Emsley, Albemarle
 Hedgepeth, Morris Edwards, Henderson



Eighth Row:

Hemphill, Harry Donald, Marion
 Hill, Arthur Lee, Lewes, Del.
 Hill, Dempsey Craig, Deep Run
 Hodges, Darrell Wright, Winston-Salem
 Hughes, Denae Bett, Hampton, Va.



Ninth Row:

Hull, James Heyward, Shelby
 Hurt, Jasper Alexander, Jr., Morganton
 Jarman, Joseph, Jacksonville
 Jernigan, William H., Dunn



SECOND YEAR

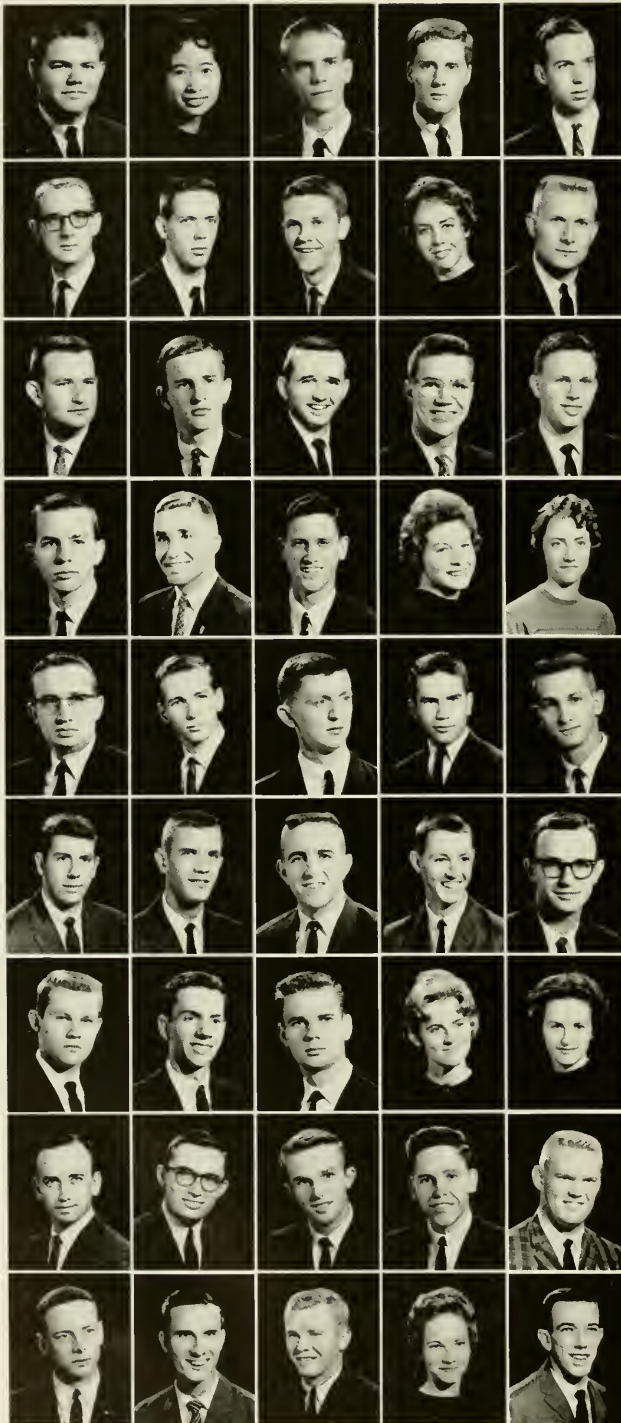

First Row:

Johnson, Willis Ray, III, Jacksonville
Lai, Tai-Yee, North Point, Hong Kong
Lever, Thomas Horace, III, Charlotte
Lewis, Carlos Edwin, Winston-Salem
Lockamy, Albert Fulton, Jr., Clinton

Second Row:

Long, William Ray, Kannapolis
Lynch, Thomas Franklin, III, Charlotte
McBryde, James Archie, Jr., Louisburg
McCann, Margaret Jane, Mt. Airy
McCombs, Loy Saunders, Creedmoor

Third Row:

McCoy, Larry Thomas, Jr., Cove City
McKinnon, Halbert Hill, Jr., Lumberton
Markham, George Oliver, Fayetteville
Mitchener, John Agrippa, III, Edenton
Moser, Jerry Francis, High Point

Fourth Row:

Muse, Winfred R., Belmont
Myhre, John Hudson, Wilson
Patterson, William Earl, Greenville, S. C.
Patton, Judy Carolyn, Swannanoa
Patton, Meredith Gail, Hickory

Fifth Row:

Perkins, Joseph Charles, Bakersville
Quackenbush, Palmer David, Charlotte
Rabb, Roy Patton, II, Marion
Randull, Danny Lee, Asheville
Reaves, Hallie Craven, Jr., Asheboro

Sixth Row:

Rhyne, Clyde Randy, Valdeese
Sime, Myron Storher, Lenoir
Smart, Thomas Elijah, Hamlet
Smith, Hugh Jarrette, Jr., Pink Hill
Smyre, Billy Mac, Newton

Seventh Row:

Sprinkle, Thomas Douglas, Winston-Salem
Stamey, Gary Martin, Asheville
Stocks, Lewis Henry, III, Hookerton
Templeton, Linda Jane, Lenoir
Tennant, Linda Janice, Crossmore

Eighth Row:

Todd, William Hoyt, Aulander
Upton, Jack Herndon, Smithfield
Watson, Barry Vernon, Lenoir
Welsh, Jesse Luckey, Jr., St. Pauls
Whisenant, Edward D., Morganton

Ninth Row:

Wilkins, Winfrey Alexander, Jr., Roxboro
Williford, Thomas Alton, Newton Grove
Wood, Robert Michael, Raeford
Wood, Sandra Ann, Graham
Young, Rodney Earl, Mayodan



JUNIOR CLASS OFFICERS — Left to Right: Bob Lily, President; Margaret Patterson, Secretary-Treasurer; Don Weathers, Vice-President.



SOPHOMORE CLASS OFFICERS — Left to Right: Bill Fuller, Vice-President; Jim Culbertson, President; Lynda Cauble, Secretary-Treasurer.



STUDENT BODY OFFICERS — Left to Right: James Paul Sheets, Vice-President; Peggy Costner, Secretary-Treasurer; Charlie Himes, President.



*School of
Public Health*

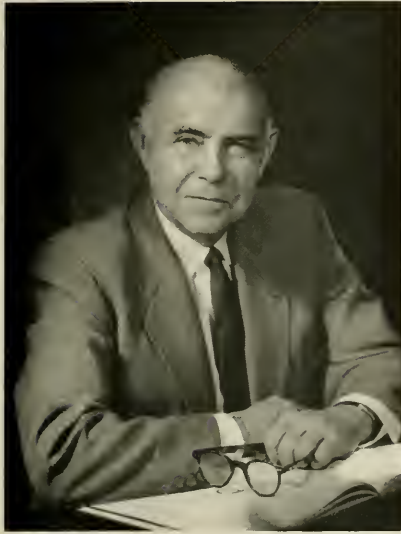

(Photo by Fabian Bachrach)

E. G. MCGAVRAN
Dean

SCHOOL OF PUBLIC HEALTH

Students in the UNC School of Public Health are justifiably proud of the regional, national, and international recognition of their school.

Due to the influence of the dean, Dr. E. G. McGavran, and the faculty, the School of Public Health is a leader in the advancement of the theory of community-centered public health. As such, it is probably the most cosmopolitan division of the University in that students are attracted from all parts of the nation and the world.

The final goal of instruction is the inter-disciplinary public health team, skilled in working together for the solution of community health problems with the long-term goal of total community health.

FACULTY — First Row: Dr. Filley, Dr. Bethel, Dr. Weiss, Dr. Patrick, Miss Blee, Dean McGavran, Dr. Garson, Dr. Morgan, Dr. Larsh, Dr. Greenberg, Dr. Cameron. Second Row: Mr. Kelso, Dr. Ripperton, Dr. Kent, Dr. Doak, Dr. Tyroler, Miss Anderson, Dr. Lamb, Dr. Guillot, Dr. Goulson, Dr. Freedman, Dr. Pasternak, Dr. Boatman. Third Row: Dr. Elston, Dr. Brown, Dr. Sulzer, Mr. Herzog, Dr. Kuebler, Dr. Coker, Miss Nelson, Dr. Tyler, Mr. Kaplan, Miss Cantrell, Dr. Thayer, Miss Holley, Dr. Sarndal, Dr. Campbell, Mrs. Hansen, Dr. Wells, Mr. Thomas, Dr. Van Zandt.



PUBLIC HEALTH NURSES

First Row:

Adair, Barbara, Cuthbert, Ga.
 Allen, Frances, Hickory
 Allen, Martha Jones, Cary
 Anderson, Clarice B., New Preston, Conn.
 Ashford, Mary Elizabeth, Walkinsville, Ga.



Second Row:

Bauguess, Christine, Princeton, W. Va.
 Blumberg, H. Judith, DeRuyter, N. Y.
 Brodie, Marjorie, Chapel Hill
 Brooks, Harriett B., Inverness, Fla.
 Burchinal, Betty L., Meriden, Conn.



Third Row:

Coello, Rafaela S., Santurce, P. R.
 Dewar, Fannie Evelyn, Gainesville, Fla.
 Eaker, Maude K., Gastonia
 Faulkenberry, Loletta A., Burlington
 Fisher, Beverley B., Charlotte



Fourth Row:

Gardner, E. Elizabeth, Union Springs, Ala.
 Graham, Helen S., Louisville, Ky.
 Haig, Elizabeth Jane, Massena, N. Y.
 Hall, Bonlyn G., Chapel Hill
 Harrill, Lois E., Shelby



Fifth Row:

Hines, Virginia D., Carville, La.
 Hoffmann, Sandralin, Wood River, Neb.
 Hogan, Mary Veronica, Atlanta, Ga.
 Holder, Dorothy G., Durham
 Isenhower, Willie Mae, Great Falls, S. C.



Sixth Row:

Jackson, Jacqueline Joy, Honaker, Va.
 Johansson Mabel Smith, Lake Worth, Fla.
 Ketchner, Betty Craven, Charlotte
 Kotwal, Najoo Savak, Bombay, India
 Larsen, Ruth Evelyn, Miami, Fla.



Seventh Row:

Lawrence, Cuyda B., Chapel Hill
 Mallicoat, Brilla, Whitesbury, Tenn.
 Marshall, Floraine, Pensacola, Fla.
 Moore, Ariel A., Phoenix, Ariz.
 Oberlies, Cora Marie, Dayton, Ohio



Eighth Row:

Oyler, Barbara L., Roxboro
 Patterson, Patricia, Buffalo, N. Y.
 Peer, Arlene, Rome, N. Y.
 Phillips, Minnie Lee, Atlanta, Ga.
 Rudder, Maria B., Scottsboro, Ala.



Ninth Row:

Thrift, Eunice, Glennville, Ga.
 Webster, Martha N., Elon College
 Welch, Sondra M., Columbus, Ga.
 Wiggins, Annie T., Demorest, Ga.



HEALTH EDUCATION AND NUTRITION



First Row:

Alkhoja, Hania A. R., Baghdad, Iraq
 Banks, Alta P., Hazard, Ky.
 Bartlett, Arthur E., Chapel Hill
 Beaver, Pressly F., Kannapolis
 Berg, Donald B., Elk Grove Village, Ill.

Second Row:

Burns, Carl Thomas, Greenville, Tenn.
 Damon, Jane S., Weymouth, Mass.
 Fraser, Elizabeth W., Bloomington, Ind.
 Galbaugh, Julia Jean, Birmingham, Ala.
 Greeman, Omar L., Hopkinsville, Ky.

Third Row:

Gregowicz, Helena B., E. St. Louis, Ill.
 Haynes, Donald Kenneth, Norwich, N. Y.
 Houchins, William M., Bluefield, W. Va.
 Hunter, Richard M., Murfreesboro
 Lovingood, Bill W., Murphy

Fourth Row:

Ludwig, William T., Hamlet
 McDuffie, Elva, Oak Ridge, N. J.
 Papsidero, Joseph A., Chapel Hill
 Parker, John T., Burlington
 Pitts, Roland L., Charlotte

Fifth Row:

Powell, Charles Edwin, Warsaw
 Renegar, Elmer G., Jr., Southern Pines
 Robbins, James W., Birmingham, Ala.
 Shadi, Noorullah, Tehran, Iran
 Smith, Brenda P., Charlotte

Sixth Row:

Sosa, Iris, Rio Piedras, P. R.
 White, Esther B., Elaine, Ark.
 Winston, Fendall G., Atlanta, Ga.
 Yarnell, E. Peter, Charleston, S. C.

PARASITOLOGY AND EPIDEMIOLOGY



First Row:

Abraham, M. Varkey, Kerala State, India
 Bain, Joe A., San Antonio, Tex.
 Bell, Theodore L., Chapel Hill
 Bergner, John Franklin, Jr., Chapel Hill
 Black, John R., Whiteville

Second Row:

Blount, Joseph H., Chamblee, Ga.
 Brown, Buster F., Frankfort, Ky.
 Brown, Charles T., Guyton, Ga.
 Carter, Joey M., Kannapolis
 Carver, Michael C., Morristown, Tenn.

Third Row:

Chang, Kung Kong, Taiwan, China
 Davis, Houston M., Cayce, S. C.
 Effendi, Marah Achmad, Diakarta, Indonesia
 Enlow, Robert L., Hodgenville, Ky.
 Finger, James A., Herndon, Va.

PARASITOLOGY AND EPIDEMIOLOGY

First Row:

Gleeson, J. Clark, Titusville, N. J.
 Glover, Daniel H. C., Jesup, Ga.
 Gupta, Shanti, Delhi, India
 Hewitt, Earl Christian, Atlanta, Ga
 Holley, Lydia S., Aiken, S. C.



Second Row:

Ingraham, Robert Q., Henderson, Tenn.
 Jonsson, Valgard, Carrboro
 Kaufman, Raymond Earl, Lake Worth, Fla.
 MacLeod, Forbes, Lancaster, N. B., Canada
 McIntosh, James W., Jr., Fayetteville



Third Row:

Miles, Robert C., Dixon, Ill.
 Moore, L. Lee, Jr., Baltimore, Md.
 Nageswar, Basaeuaradhy, Bangalore, India
 Ould-Rouis, Bacheir, Blida, Algeria
 Perrone, Anthony E., Westchester, Pa.



Fourth Row:

Sauls, Harold B., Raleigh
 Sheetz, Eddie, Woodstock, Va.
 Spurrier, Elmer R., Jefferson City, Mo.
 Thompson, William V., Symsonia, Ky.
 Whiteside, Daniel F., Tampa, Fla.
 Yarinsky, Allen, Brooklyn, N. Y.



SANITARY ENGINEERS

First Row:

Abernathy, A. Ray, Hiddenite
 Barone, Francisco Jose, Caracas, Venezuela
 Bolen, John J., Colfax
 Brown, Percy P., Jr., Lynchburg, Va.
 Casper, Victor Lee, Concord



Second Row:

Cox, James M., Portales, N. M.
 Crawford, Malcolm D., Chapel Hill
 Deo, Dharendra Narayan Singh, Bihar, India
 Grube, James R., II, Saginaw, Mich.
 Hefflin, Edward Lee, Chapel Hill



Third Row:

Howell, Richard B., III, Milford, Del.
 Hull, Roe B., Ormond Beach, Fla.
 Jacumin, Walter Joe, Rutherford College
 Klingensmith, Russell S., Greensburg, Pa.
 Lutz, J. David, Dallas



Fourth Row:

McJunkin, Frederick E., Statesville
 Nancy, Khalil Hosny, Chapel Hill
 Oglesby, Ray T., Chapel Hill
 Ram, Eric Roderick, Dhamtari, India
 Relos, H. R., Gainesville, Fla.
 Rubin, Alan J., Miami Beach, Fla.



Fifth Row:

Santarone, James E., Jacksonville, Fla.
 Strickland, Gerald C., Bay Head, N. J.
 Tansill, Stuart P., Fredericksburg, Va.
 Turner, Billy Gerald, Whitwell, Tenn.
 Walther, Edward R., West Seneca, N. Y.
 Westgarth, Warren C., Carrboro



First Row:

Aman, Elizabeth Brown, Jacksonville
Carroll, Peggy, Durham
Danielson, Madeline Faith, Raleigh
Gaines, Sylvia Alice, Benson
Hulick, Dorothy Dumville, Raleigh
Morgan, Maria Collins, Elizabethtown



Second Row:

Pratali, Carol Winoa, Richmond, Va.
Rich, Lizabeth Ann, Lynchburg, Va.
Smith, Julianne Benson, Lumberton
Walston, Mary Elizabeth, Snow Hill
Wason, Nancy J., Guilford, Conn.



PHYSICAL THERAPY

GENERAL NURSING

First Row:

Borger, Barbara Jane, Palmerton, Pa.
Frantz, Shirley Jean, Burlington
Houchins, Mary Carolyn, Durham
Payne, Mrs. Elizabeth Ann, Indian Trail



Second Row:

Register, Edna Earl, Durham
Stern, Carolyn Jean, Pittsburg
Ward, Lillian Adair, Independence, Va.
Zett, MaeVan, High Point





ALEXANDER HEARD
Dean

GRADUATE SCHOOL

For more than a century, the University of North Carolina has offered instruction beyond the Bachelor's degree. A Master's degree in course was awarded as early as 1856, and the first degree of Doctor of Philosophy was conferred in 1883. In 1922, the University was invited to join the Association of American Universities, an organization of the principal institutions offering graduate work in North America.

On these pages are some of today's aspirants for graduate degrees which may be earned in more than fifty curricula, including most departments in the arts and sciences and many areas of professional training. The University's graduate students regularly come from more than forty states and over twenty foreign countries, comprising a stimulating fellowship in the quest for learning.

First Row:

Adams, Bert Newton, Chapel Hill
Albergotti, Jesse Clifton, Columbia, S. C.
Albrecht, Lucille Ruth, High Hill, Mo.
Allen, Mary Barbara, Bethlehem, Pa.
Atley, Forrest, Chapel Hill
Ambrose, Lisa Vernon, Knoxville, Tenn.



Second Row:

Anderson, Mabel T., Fletcher
Andrews, Charles Thomas, Greensboro
Astin, Ada Manning, Augusta, Ga.
Beamer, William Fred, Mt. Airy
Becker, Donald Eugene, Chapel Hill
Benouameur, Rachid, Philadelphia, Pa.



Third Row:

Berghahn, Volker Rolf, Hamburg, Germany
Bhatia, Sat Paul, Bombay, India
Bhutani, Shanta Kumari, Lucknow Cantt, India
Blackburn, Waring, Scarsdale, N. Y.
Blackwell, Frederick Wayne, Elkhart, Ind.
Bloodworth, Marjorie, Brookhaven, Miss.



Fourth Row:

Boe, Warren James, Adams, Minn.
Bolen, Margaret Bracy, Chapel Hill
Bose, Anil Kumar, Calcutta, India
Brady, Anthony Patricia, Pensacola, Fla.
Branson, Barbara, Wake Forest
Brawley, Sarah Mills, Troutman



Fifth Row:

Brown, Gordon R., Durham
Brown, Mary Ann, Hendersonville
Browning, George Stradley, Chapel Hill
Bryant, Hallman Bell, Royston, Ga.
Buckner, John Herbert, Greensboro
Burchfield, Joe, Charleston Heights, S. C.



Sixth Row:

Burn, Joseph, Raleigh
Butler, H. Lee, Houston, Texas
Caldwell, Harriet Smith, Marion
Carrington, Samuel Macon, Jr., Chapel Hill
Carter, Clyde LaRocque, Charlotte
Castelloe, Maggie L., Winterville



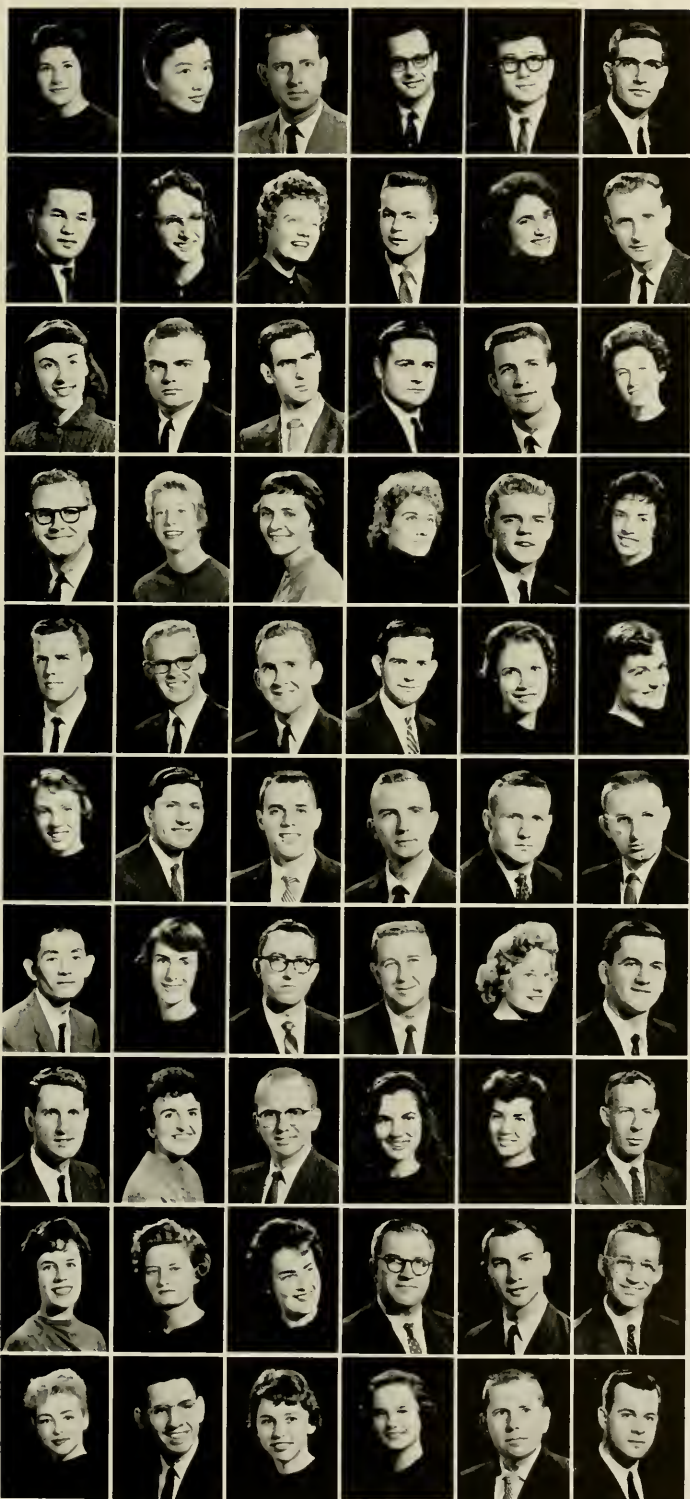

First Row:
 Chamblee, Virginia Marietta, Richmond, Va.
 Chang, Elaine, Colorado Springs, Colo.
 Chappell, William Adrian, Tyner
 Chatterjee, Jayanta, Calcutta, India
 Chi, Hong-Yup, Seoul, Korea
 Chichester, Gerald Curtis, Chapel Hill

Second Row:
 Chinen, Yoshiyudi, Naha, Dkinawa
 Collins, Grace Calvert, New Market, Va.
 Combes, Nancy Helen, Chapel Hill
 Cone, Frederick Lawrence, Bethesda, Md.
 Courtney, Florence, Asheville
 Cranford, Fred, Valdese

Third Row:
 Crenshaw, Margaret, Lancaster, S. C.
 Cruthers, Gerald Milton, Norwich, Conn.
 Cudrin, Jay Monroe, Flushing, N. Y.
 Culbreth, Fay, Delta Sigma Delta, Chapel Hill
 Culp, Donald, Paragould, Ark.
 Davis, Norma Sue Hope Mills

Fourth Row:
 Denton, Victor, Chapel Hill
 DeVere, Diana A., Morganton
 Dew, Sandra Bethea, Latta, S. C.
 Dixon, Shirley Elva, Greenville
 Dohrmann, Richard Henry, Charlotte
 Doster, Noel K., Gainesville, Ga.

Fifth Row:
 Dowdle, John Robert, Deming, N. Mex.
 Droll, William Curtis, Baldwin, N. Y.
 Durning, Russell, Dallas, Tex.
 Ellis, William, Chapel Hill
 Emswiler, Mary Elisabeth, McGeheysville, Va.
 Evans, Lelia, Phi Beta Kappa, Youngsville

Sixth Row:
 Fairbank, Judith, Jamestown, N. Y.
 Farhadieh, Bahran, Teheran, Iran
 Fisher, Millard J., Bridgeton, N. J.
 Forehand, William Ellis, Jr., Charlotte
 Foster, Arthur, Jacksonville, Fla.
 Free, William, Chapel Hill

Seventh Row:
 Fukushima, Kozo, Westmont, Ill.
 Gates, Nancy, Kensington, Md.
 Gentry, James Allen, Jr., Marietta, Ga.
 Gettys, Robert Warren, Lawndale
 Gibson, Joan, Haynesville
 Glazier, Billy, Peach Creek, W. Va.

Eighth Row:
 Gober, James Lee, Albuquerque, N. Mex.
 Gold, Joy, Silver Spring, Md.
 Graves, William, Chapel Hill
 Gray, Anne Elizabeth, Prichard, Ala.
 Greenfield, Cecelia, Chapel Hill
 Grover, Ralph Scott, Wilmington

Ninth Row:
 Gutridge, Helen Scott, Lynchburg, Va.
 Hague, Carol Ross, Gulfport, Miss.
 Hamilton, Martha, Phi Beta Kappa, Sarasota, Fla.
 Hamm, Melvin Thomas, Chapel Hill
 Hardy, Archibald, Columbia, S. C.
 Haslem, John Arthur, Chapel Hill

Tenth Row:
 Hatten, Anna, Pascagoula, Miss.
 Hellard, John Charles, Salisbury
 Hendricks, Mary Ada, Wake Forest
 Henrotte, Gayle Allen, San Francisco, Calif.
 Hess, Charles, St. Louis, Mo.
 Hester, Hugh Scott, Reidsville

First Row:

Hill, James, Poplar Bluff, Mo.
Hill, Thomas Waddell, East Flat Rock
Hillard, Jerry, Salisbury
Hilt, Richard, Traverse City, Mich.
Hines, Emilee Valentine, Nathalie, Va.
Hoover, William, Charlotte



Second Row:

Hornaday, Milton Eugene, Cullowee
Hornby, Barbara Ann, Welch, W. Va
Horne, Alice Anne, Tabor City
Howes, Jonathan Broome, Chapel Hill
Ito, Satoshi, Gardena, Calif.
Jayne, Elizabeth Brewer, Ashland, Ky.



Third Row:

Jervey, Benjamin Dudley, Marietta, Ga.
Johnson, Barbara Jean, Charlotte
Johnson, Lee, Spencer
Johnson, Maurice, Frankfort, Ky.
Johnson, Robert Stanley, Frankfort, Ky.
Jones, David Noe, Ocala, Fla.



Fourth Row:

Justus, Jerry, Hendersonville
Kaplan, Robert, Long Island City, N. Y.
Karcz, Jan Witold, Burwell, England
Karsnak, Elizabeth Anne, Greenville
Keith, James French, Asheville
Kelly, Robert Francis, New York, N. Y.



Fifth Row:

Kennedy, David, St. Paul, Minn.
Kenwood, Edward, Montreal, Canada
King, Milton Wynn, Warrenton
Kishi, Mitsue, Tokyo, Japan
Kolakowski, Carol Ann, Naugatuck, Conn.
Lamoureux, Jeanette, Des Moines, Iowa



Sixth Row:

Lawson, Joseph Wilmoth, II, Bristol, Va.
Lea, Hurdle Haywood, High Point
Lee, Hwa-lin, Taichung, Taiwan, China
Levitt, Morris, Yonkers, N. Y.
Lim, James, State of Singapore
Lloyd, Richard, Florence, S. C.



Seventh Row:

Lovin, Clifford Ramsey, High Point
Lund, Sigrid Gray, Gambier, Ohio
Lundeberg, Andrea, Northfield, Minn.
Lutz, Paul Eugene, Chapel Hill
McAlpine, Marjorie Jean, Nagoya, Japan
McCall, Mary Leona, Alma, Mich.



Eighth Row:

McShane, Edna Elizabeth, Greenwood, Miss.
Mahoney, Mary Ann, Ferguson, Mo.
Maravilla, Perla, Landicho, Philippines
Massengill, Anna Herring, Goldsboro
Messengill, Herman, Princeton, N. J.
Mitchell, John Joseph, Columbia, S. C.



Ninth Row:

Morter, Dale Cline, Chapel Hill
Morton, Brice Floyd, Charlotte
Mudholkar, Govind Shrikrishna, Poona, India
Mukherjee, Bishwa Nath, Patna, India
Ness, Sandra Gordon, East Point, Ga.
Northrip, Robert Earl, Lebanon, Mo.



Tenth Row:

Odom, Jerry Wayne, Tarpon Springs, Fla.
Odom, Martha Lane Kiser, Emporia, Va.
Osborne, Nancy Carolyn, Brevard
Palmer, William Fisher, Thomasville
Parker, Richard Clyde, Glen Alpine
Parker, Walter Raleigh, Jr., Woodland





First Row:

Pasler, Anita, New York, N. Y.
 Petrea, Delmas Huga, Kannapolis
 Phillips, Stanley Josephus, Barcilly, India
 Pleasants, Julian McIver, Southern Pines
 Polk, Lindsay, Franklin, Tenn.
 Pullen, Sarah E., Parkton

Second Row:

Ray, Sudhindra Narayan, Calcutta, India
 Recktenwald, Robert, Miami Beach, Fla.
 Reece, Robert Newton, Phillipsburg, Kan.
 Reid, Mary Jeanne, Jacksonville, Fla.
 Rich, Judith Marie, Fairmont, Minn.
 Roper, Fred Wilburn, Hendersonville

Third Row:

Rouzer, Mary Edna, Salisbury
 Rowland, Mary Searle, Durham
 Rush, Orville, Burlington
 Russell, Alice Faie, Cumberland Gap, Tenn.
 Russell, Nancy Kathryn, Fort Smith, Ark.
 Safriet, Barbara Anne, Kannapolis
 Scott, Meckinley, Assam, India

Fourth Row:

Senn, Barbara Louise, Columbia, S. C.
 Shoffner, Miriam, Miamisburg, Ohio
 Slaughter, Walker, Bristol, Va.
 Sloan, Charles H., Arlington, Va.
 Smith, Eugene Crosby, Dunn
 Smith, Roy L., Stanfield
 Smoot, David Madison, Wake Forest

Fifth Row:

Sowers, Cynthia Jane, Lexington
 Sproles, Charles Ben, Spruce Pine
 Staley, Carl Clifford, Frederick, Md.
 Stallings, Jo Ellen, New London
 Stoesen, Alexander, Pensacola, Fla.
 Stone, Richard G., Raleigh
 Tallon, Phillip L., Roselle, N. J.

Sixth Row:

Teeling, John Paul, Rev., Denver, Colo.
 Tester, Shirley Dean, Sophia
 Thelin, Mark Cushman, Sioux Falls, S. D.
 Thornton, Jack, Sanford
 Tirtha, Ranjit, Simla, India
 Tonne, Philip Charla, Westchester, Ill.
 Trabue, Ann, Hopkinsville, Ky.

Seventh Row:

Turner, Frances Carol, Winston-Salem
 Turner, William Hagood, Greenwood, S. C.
 Vann, Joseph McAlpin, Charlotte
 Verner, Marion Caldwell, Brevard
 Vernon, Glenn Lewis, Prichard, Ala.
 Villas, James Milton, Charlotte
 Walter, Kenneth, Atlanta, Ga.

Eighth Row:

Ward, Charles Russell, Lake Waccamaw
 Ward, Faye Tomer, Greensburg, Pa.
 Ward, James, Washington, D. C.
 Warren, William George, Takapuna, New Zealand
 Waters, Robert Warren, Roanoke Rapids
 Webb, Marvis Charles, Gadsden, Ala.
 Welsh, John Alexander, III, Chesterfield, S. C.

Ninth Row:

West, William Osborne, Jr., Oneida, Tenn.
 Whedbee, Mabel Martin, Hertford
 Wichmann, Paul Karl, Golden, Colo.
 Williams, Patricia Williams, Washington, D. C.
 Williford, Joanna Parker, Hertford
 Wingrove, Charles Ray, Falmouth, Va.
 Winsor, Robert Frazier, Virginia Beach, Va.

Tenth Row:

Wongsoharsono, Raden, Banjuwangi, Indonesia
 Wood, Barbara Jane, New York, N. Y.
 Woolsey, Marcus, Brooks, Ga.
 Woolsey, Norma Lee, Clemmons
 Wright, Patsy E., Cherryville
 Wu, E-Chung, Kaohsiung, Taiwan
 Zachariah, George, Alwaye, India



Advertising



*Dedicated to the
discovery and development
of better medicines
for better health—
since 1841.*



*Smith Kline & French Laboratories
120 years of service to the health professions*



The CAROLINA INN

*Hosts for
the University
on All Occasions*



~~~~~ Operating a Dining Room and The Carolina Inn Cafeteria

## **Records**

**High Fidelity Equipment**

**And**

**Complete Stereo Supplies**

205 East Franklin Street  
Chapel Hill, North Carolina  
Phone 942-3556



## **Tarheel Motor Lodge**

Route 15  
Chapel Hill, North Carolina  
Phone 942-4177



MR. AND MRS. ALVIN K. JONES

Compliments

**THE PORTHOLE RESTAURANT**





*Home Office*

**HOME  
SECURITY  
LIFE**

**Insurance  
Company**



*Durham  
North Carolina*

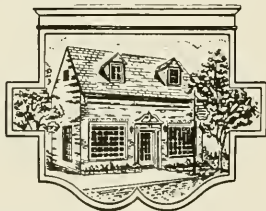

**SMITH-PREVOST CLEANERS**

WHEN VISITING CHAPEL HILL

Remember

**UNIVERSITY MOTEL**

Is One of Carolina's Finest Motels

and

For Steaks and Sea Foods at

Their Very Best, It's

**THE PINES**

HIGHWAY 54 EAST

CHAPEL HILL



***COVERS BY KINGSKRAFT***

**KINGSPORT PRESS, INC.  
KINGSPORT, TENNESSEE**

## **UNIVERSITY SCHOLARSHIP TRUST FUNDS STORES**

**BOOK EXCHANGE**

**BOOKETERIA**

**CIGAR STAND**

**CIRCUS ROOM**

**SCUTTLEBUTT**

Complete Line of Classroom Supplies  
**Reference Books — Outlines — Textbooks**

NEW AND USED

**TYPEWRITER SALES AND SERVICE  
ON THE CAMPUS**

"Y" BUILDING

For Prescriptions  
For Fountain Service

## SLOAN DRUG COMPANY



On the Corner      Across from Theater

Congratulations  
TO ANOTHER GRADUATING CLASS

## CAROLINA BARBER SHOP

"Since 1903"

The New York Life Agent  
on Your Campus  
Is a Good Man to Know

**GEORGE L. COXHEAD**  
**UNC '42**

***Campus Representative***

A Mutual Co.



Founded 1845

**NEW YORK LIFE**  
**INSURANCE COMPANY**

CONTINUOUS QUALITY



**DURHAM**  
***Coca-Cola Bottling Company***

Durham, N. C.



CHAPEL HILL'S SHOPPING CENTER

## THELL'S BAKERY

"Flavor Like Mother Tried to Get"

124 E. Franklin St.

PHONE 942-1954      CHAPEL HILL, N. C.

Bakery Goods of Finest Quality







## **ROBERT ROLLINS BLAZERS**

INCORPORATED

832 Broadway New York 3, N. Y.

SPECIALIZED BLAZER SERVICE

to

|            |              |                   |
|------------|--------------|-------------------|
| Schools    | Sororities   | Charal Graups     |
| Colleges   | Froternities | Honar Societies   |
| Golf Clubs | Bands        | Athletic Teams    |
| Classes    | Glee Clubs   | Awards Committees |

*The  
Little Shop*

Headquarters

for

Carolina Coeds

## **Electric Construction Company, Inc.**

"Since 1935"

Desk Lamps, Portable Typewriters  
And All Your Electrical Needs

JUST OFF THE CAMPUS

165 East Franklin Street Chapel Hill

DRESSES

SPORTSWEAR

PETE AND SPERO SAY:

Join the Crowds

at the

## **GOODY SHOP**

**FITCH**  
  
**LUMBER CO.**

For the Best in  
ESSO Service Trade at

## **NORWOOD BROTHERS**

**NO. 1**

136 W. Franklin  
Phone 942-3771  
Chapel Hill, N. C.

**NO. 2**

Durham 4-Lone  
Phone 489-9474  
Durham, N. C.

## **UNIVERSITY FLORIST**

AND

## **GIFT SHOP**

124 East Franklin Street  
Chapel Hill



Thanking You for  
Your Patronage



**WENTWORTH & SLOAN**  
*Jewelers*

"Every man to his business, but indeed  
the craft of a tailor is beyond all doubt  
as noble and as secret as any in the  
world."

**PETE THE TAILOR**

133½ E. Franklin Street  
Phone 942-4796 Chapel Hill, N. C.



**FOISTER'S CAMERA STORE, INC.**

Photographic Supplier for  
the Professional and Amateur  
Photographer

CHAPEL HILL, N. C.

**TOWN**  
*and*  
**COUNTRY HOTELS**

HAYWOOD DUKE, President

**THE KING COTTON • SEDGEFIELD INN**

Greensboro, North Carolina

Wherever You Go  
Whatever You Do  
Good books are as close as  
your nearest mailbox

**THE INTIMATE BOOKSHOP**

119 E. Franklin Street

**THE UNIVERSITY PRINTERY**

"HANK" HARRINGTON

East Franklin Street  
Chapel Hill

CONGRATULATIONS  
To the Class of 1961

**GEORGE BARCLAY'S**  
**Texaco Station**

*The Best in Service*



Corner Franklin and Columbia

Congratulations to the Class of 1961

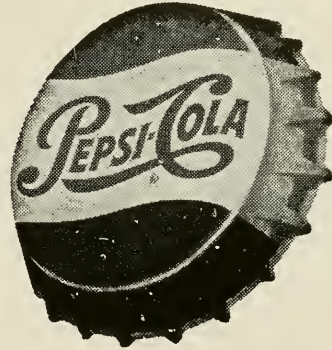

**Pepsi-Cola Bottling**  
**Company**

DURHAM — BURLINGTON

*Edge on Fashion*

**J. B. ROBBINS**

*of Chapel Hill*

Compliments

**Village Barber Shop**

Across from the Post Office

Traditional Ivy Style and Authentic Campus  
Fashion at a Reasonable Price

**Suits — Sportcoats — Slacks**  
**Sweaters — Shirts — Accessories**

"Everything for the College Man"

***The Hub of Chapel Hill***

103 E. Franklin

Phone 942-1252

*Good  
Printing...*



A Trade and a Trait

**The Colonial Press, Inc.**  
Telephone 942-1956 504 W. Franklin St.

Congratulations to the  
Class of 1961



*Carolina Coffee Shop*

**Julian's College Shop**

MAURICE JULIAN '38



◆  
**Mann Drug Store**

EASTGATE SHOPPING CENTER  
CHAPEL HILL, N. C.



•  
**Duke Motor Lodge**

Durham-Chapel Hill Boulevard  
Route 15-501 Business and Bypass



CHAPEL HILL, N. C.





## THE BANK OF CHAPEL HILL

CHAPEL HILL

GLEN LENNOX

CARRBORO

Collier Cobb, Jr. .... Chairman of Board  
 Clyde Eubanks ..... President  
 J. Temple Gobbel .... Executive Vice-Pres.  
 and Cashier  
 W. E. Thompson ..... Vice-President

W. R. Cherry ..... Comptroller  
 John T. Wettach ..... Assistant Cashier  
 J. P. Jurney ..... Manager of  
 Carrboro Branch  
 Miss Thelma Harris ..... Manager of  
 Glen Lennox Branch

Resources over \$11,000,000

Member of F. D. I. C.

## SUTTON'S DRUG STORE

WALGREEN AGENCY

Serving Tar Heels Since 1923

## CHAPEL HILL CLEANERS

Be Sure with **Sta-Nu** Process

Phones: 942-1173 — 942-5295

TWO LOCATIONS

169 E. Franklin St.      404 W. Franklin St.

## WATTS RESTAURANT and MOTEL

SPECIALIZES IN STEAKS

2 Miles South of Chapel Hill  
 on the Pittsboro Highway

PHONE 942-3860

Fine Printing Since 1923

## THE ORANGE PRINTSHOP



126 E. Rosemary      Tel. 942-3257  
 Chapel Hill, North Carolina



Chapel Hill's  
Furniture Center  
on  
West Franklin St.

Come in for  
Royal Welcome Service  
BRAKE RELINING AND REPAIRS  
MOTOR TUNING

**WILLIAMS**  
**Pure Oil Service**

424 West Franklin St.  
Phone 942-4452

Finer quality . . .  
Greater selection . . .

**FOWLER'S**  
**FOOD STORE**



West Franklin Street  
Chapel Hill



**STEVENS-SHEPHERD**  
**CLOTHING STORE**



CHAPEL HILL'S FAVORITE



**BRADY'S** Durham Highway  
DELICIOUS FOOD  
Facilities for Private Parties



## **MAJOR LEAGUE BOWLING LANES**

24 Automatic AMF Pin Spotters

Come in and see Lennie Rosenbluth, Phil Folger and Tony Radovich  
EASTGATE SHOPPING CENTER

Congratulations to the Class of '61

## **TOWN & CAMPUS**

Men's Apparel  
Ladies' Sportswear

BOB COX

BOB SIMPSON

## **TAR HEEL CLEANERS**

*Pick-Up And Delivery Service*

West Franklin Street • Telephone 942-4425

### **L. G. BALFOUR COMPANY**

Your Official Fraternity  
and Sorority Jewelers

Recognized as the Nation's Finest Producers  
of Custom-made Emblematic Jewelry

MEDALS

TROPHIES

Hill Paschall, District Representative

Over Ivy Room Restaurant  
1002½ W. Main St., Durham  
Phone 4-1011

•  
Compliments

### **CHAPEL HILL TIRE CO.**

"Your GOODYEAR Dealer"  
•

## **1961 YACKETY YACK**

*Printed By*  
**WASHBURN PRINTING COMPANY**  
CHARLOTTE, NORTH CAROLINA

*Engravings Made By*  
**CHARLOTTE ENGRAVING COMPANY**  
CHARLOTTE, NORTH CAROLINA



THE PORTRAITS IN THIS YEARBOOK WERE MADE BY

# SMITH STUDIO

---

---

---

*Photographers*



OFFICIAL PORTRAIT PHOTOGRAPHERS  
FOR THE "1961 YACKETY YACK"



12 EAST HARGETT STREET

RALEIGH

NORTH CAROLINA









