

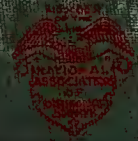

# DURHAM REALTY AND INSURANCE COMPANY

100 S. W. MARKET

Phone Dept. 115-79, Real Estate 115-77; Rental Dept. 115-78



## The Fidelity Bank

MEMBER - SAVINGS - TRUST - SAFE-DEPOSIT

Capital  
\$500,000.00



Savings  
\$1,000,000.00

Business Hours: 10:00 a.m. to 5:00 p.m. East, North and South Branches

### LOANS

COMMERCIAL  
COLLATERAL  
REAL ESTATE

Personal & Loans - Conditional Employment Plans

MEMBER - SAVINGS - TRUST - SAFE-DEPOSIT

## GEO. W. KANE

GENERAL CONTRACTOR

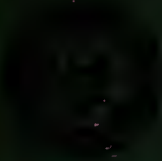

Phone R-127

100 S. W. Market Street, Durham, N.C.

100 S. W. Market

CHAS. H. WYOM

J. H. BARRELL

### Ball-Morehead Co.

FUNERAL DIRECTORS

Ambulance Service

Phone R-147

## HOME SAVINGS BANK

100 S. W. Market Street, Durham, N.C. - Real. Atty. F. C. SMITH, C.M.A.

SAVINGS AND COMMERCIAL ACCOUNTS

Tel  
115-71  
212 W. MAIN

THE BEST FOR  
MORRIS PLANNING

MORRIS PLANNING

115-71

# "DOLLARS FOR Your ASHES"

When in need of insurance of any kind, we invite your consideration of this agency. Our representatives are trained to give you the utmost service in handling every line of insurance written.

DUKE  
UNIVERSITY



LIBRARY

Fi  
Surety  
NG  
DY  
Casualty  
and Health

## HOME INSURANCE AGENCY, INC.

212½ CORCORAN STREET

PHONE F-146

JOHN A. BUCHANAN, President

# Duke University

*Curricula, equipment and expense information may be  
obtained from*

**The General Bulletin**

**The Bulletin of Undergraduate Instruction**

**The Bulletin of the College of Engineering**

**The Bulletin of the Graduate School**

**The Bulletin of the School of Law**

**The Bulletin of the Divinity School**

**The Bulletin of the School of Medicine**

**The Bulletin of the School of Nursing**

**The Bulletin of the School of Forestry**

**The Bulletin of the Summer Session**



*Address applications and inquiries to*

**SECRETARY DUKE UNIVERSITY**

**DURHAM, NORTH CAROLINA**

# J. R. BAGWELL CO.

**Plumbing and Heating**

DISTRIBUTORS



**Automatic Cooling,  
Heating and  
Conditioning of Air**

●  
Plumbing and Heating Estimates Furnished  
Without Obligation  
●

320 Holland St.

Phone N-195

## *Vital Information*

**AT YOUR FINGER-TIPS!**

---

★

Tens of thousands of people who were formerly strangers to the City Directory are consulting it on questions of citizenship, employment, sources of supply, communication, etc. Also, Directory usage is *up* among regular subscribers.

---

★

***More People Are Seeing City Directory Ads***

HILL'S  
DURHAM  
(DURHAM COUNTY, N. C.)  
CITY DIRECTORY

Vol. 1945-46 XXXIII

Including Bragtown, Hope Valley, Rockwood, Tuscaloosa Forest  
and Sherron Acres

Containing an Alphabetical Directory of Business Concerns and Private Citizens, a Directory of Householders, Occupants of Office Buildings and Other Business Places, Including a Complete Street and Avenue Guide; also a

**BUYERS' GUIDE**

and a Complete

**Classified Business Directory**

FOR DETAILED CONTENTS SEE GENERAL INDEX

PRICE



\$20.00

**HILL DIRECTORY CO., Inc., Publishers**

7 North Second Street (2nd Floor), Richmond 7, Va.

DIRECTORY LIBRARY FOR FREE USE OF PUBLIC AT  
CHAMBER OF COMMERCE

Member Association of North American Directory Publishers

Copyright, 1946, by Hill Directory Co., Inc.

**Section 28, Copyright Law**  
**In Force July 7, 1909**

That any person who wilfully and for profit shall infringe any copyright secured by this act, or who shall knowingly or wilfully aid or abet such infringement, shall be deemed guilty of a misdemeanor, and upon conviction thereof shall be punished by imprisonment for not exceeding one year, or by a fine of not less than one hundred dollars nor more than one thousand dollars, or both, in the discretion of the court.



**PUBLISHERS NOTE**

The information in this Directory is gathered by an actual canvass and is compiled in a way to insure maximum accuracy.

The publishers cannot and do not guarantee the correctness of all information furnished them nor the complete absence of errors or omissions, hence no responsibility for same can be or is assumed.

The publishers earnestly request the bringing to their attention of any inaccuracy so that it may be corrected in the next edition of the directory.

HILL DIRECTORY CO., INC., Publishers

917.56  
S 961 H  
1.33  
942-46

# GENERAL INDEX

	Page
Abbreviations . . . . .	24 and 25
Alphabetical List of Names . . . . .	25
Apartment Buildings . . . . .	538
Associations and Clubs—Commercial . . . . .	538
Banks and Trust Companies . . . . .	541
Buildings—Office and Public . . . . .	543
Bus and Coach Lines—Motor . . . . .	544
Buyers' Guide . . . . .	opp 456
Cemeteries . . . . .	544
Churches . . . . .	545
City Government . . . . .	132
Classified Business Directory . . . . .	537
Clergymen . . . . .	546
Clubs . . . . .	548
Convents . . . . .	550
County Officers . . . . .	133
Courts . . . . .	134
Federal Officers . . . . .	410
Fire Department . . . . .	133
Golf Clubs and Courses . . . . .	556
Halls . . . . .	558
Homes and Asylums . . . . .	558
Hospitals and Dispensaries . . . . .	558
Hotels . . . . .	559
Justices of the Peace . . . . .	562
Labor Organizations . . . . .	562
Libraries . . . . .	564
Newspapers . . . . .	566
Parks and Playgrounds . . . . .	568
Police Department . . . . .	133
Post Office . . . . .	410
Railroads . . . . .	570
Schools—Public . . . . .	573
Schools, Colleges and Academies . . . . .	573
Societies—Benevolent and Fraternal . . . . .	574
Societies—Miscellaneous . . . . .	575
Societies—Patriotic . . . . .	575
State Officers . . . . .	303
Street and Avenue Guide . . . . .	follows Classified
United States Government . . . . .	410

# INDEX TO ADVERTISERS

PAGE NUMBERS BELOW REFER TO THE BUYERS' GUIDE  
SECTION

Page	Page		
Aldridge Motors Inc.....	6	Ellis Stone & Co.....	35
Alexander Motor Co..left side lines and	4	Ester's R A.....	59
Allan's Credit Jewelers Inc.....	56	Fayetteville Used Cars & Parts Co.....	12
Allen Insurance Agency left top lines and	52	Fidelity Bank.....	15
Allen T E & Sons.....left side lines and	48	.....front cover, left top lines and	15
Animal Hospital and Kennels.....	4	Fidelity Insurance Agency.....	52
B & J Tire Co.....right side lines and	5	.....right side lines and	52
Bagwell J R Co.....left side lines and	C	First Federal Savings & Loan Association.....	24
Associated Cabs.....	76	.....left bottom lines and	24
Atkins J L Jr Co Inc.....	54	First Securities Corp.....	55
Baldwin R L Co Inc.....	35	Five Points Furniture Co.....	42
Belk-Leggett Department Store.....	35	.....left top lines and	42
Bell V E & Sons.....back cover and	75	Gantt Oil Co.....right top lines and	7
Bennett Oscar & Son.....	67	Gate City Life Insurance Co.....	54
Biltmore Club Bottling Co.....	20	Glenn Coal Co.....left side lines and	27
.....right top corner cards and	20	Globe Jewelry Co Inc.....	56
Biltmore Hotel.....right side lines and	48	Goldman Music & Instrument Supply Co.....	62
Boone Drug Co.....	36	.....right side lines and	62
.....left top, right side lines and	36	Gore S F.....left side lines and	63
Borden Brick & Tile Co.....	23	Granite Service Station.....	7
.....left top lines and	23	.....left side lines and	7
Braswell Coal Co.....	26	Gulf Oil Corporation right side lines and	8
Brock Motor Co.....	6	Hall-Wynne & Co Inc.....	41
Brown D W Dry Cleaners.....	24	.....front cover, right bottom lines and	41
.....right top lines and	24	Harvey's Cafeteria..right side lines and	72
Brown's Auto Supply Co.....	7	Hays R S & Co Inc.....	55
Browning & Farrell Furniture Co Inc....	42	Herring Finance Co..right top lines and	59
Budd-Piper Roofing Co left side lines and	74	Hibberd-Florist.....	39
Carolina Glass Co ..right side lines and	44	Holloway & Proctor Inc.....	71
Carpenter's Inc.....right side lines and	5	Home Insurance Agency Inc.....	49
Cherry Bookkeeping & Tax Service.....	2	.....front cover, A and	49
.....left side lines and	2	Home Savings Bank.....front cover and	16
Christian-Harward Furniture Co Inc.....	42	Home Security Life Insurance Co.....	50
.....right top lines and	42	.....ribbon book mark, right side lines and	50
Citizens Coal & Coke Co.....	26	Horton Realty Co Inc.....	71
.....right side lines and	26	.....left bottom lines and	71
Clements & Edwards.....	69	Hospital Care Association Inc.....	Z
Cole & Crumpacker..left bottom lines and	31	.....left bottom lines and	Z
Depositors National Bank The.....	18	Hotel Malbourne...left bottom lines and	47
.....right bottom lines and	18	Hotel Washington Duke.....	46
Dillon Supply Co.....	46	Howerton-Bryan Co Inc.....	40
Dixie Cab Co.....left side lines and	76	Hudson Funeral Home.....	40
Dr Pepper Bottling Co of Durham Inc.....	20	Hull Claude Florist.....	39
.....right bottom lines and	20	.....left and right side lines and	39
Dr Wells Bottling Co left side lines and	21	Huntley-Stockton-Hill Co.....	43
Duke Power Co.....	Z	Ingram & Suggs.....right side lines and	68
Duke University.....	B	Johnson-Forrester Cleaners & Launderers.....	58
Durham Bank & Trust Co.....	14	.....right top and left bottom lines and	58
.....bottom stencil, left bottom lines and	14	Johnson Motor Co Inc.....	8
Durham Bond & Mortgage Co.....	69	.....left side lines and	8
.....left top lines and	69	Johnson O A.....left top lines and	72
Durham Builders Supply Co.....	23	Johnson Service Station.....	8
.....right side lines and	23	.....left side lines and	8
Durham Coal Co.....right bottom lines	19	Jones H F Millwork Co.....back cover and	61
Durham Coca-Cola Bottling Co.....	19	.....back cover and	61
.....back cover, left side lines and	19	Jones Service Station.....	8
Durham Dairy Products Inc backbone and	32	Jones & Frasier Co left bottom lines and	56
Durham Drug Co.....left top lines and	37	Kane George W.....	29
Durham Electric Construction Co Inc.....	38	.....front cover, right bottom lines and	29
.....right top lines and	38	Kelly Clyde Funeral Home..Street Divider	9
Durham Furniture Co Inc.....	4	Kenan Oil Co Inc.....	9
.....right side lines and	4	Kennedy's Auto Service.....	6
Durham Hotel.....	46	.....left side lines and	6
Durham Ice Cream Co Inc.....	48	Kimbrell's Inc.....	Y
.....right side lines and	48	Kornegay Motors Inc.....	9
Durham Industrial Bank.....	18	Long Meadow Dairies.....	33
.....right bottom lines and	18	back cover, left and right side lines and	33
Durham Laundry Co.....	57	Lyon W C Co Inc ..right top lines and	45
Durham Lumber Co.....	60	Maddox-Stafford Stone Works.....	62
.....right bottom lines and	60	.....left side lines and	62
Durham Music Co.....	62	May Claude M.....	77
Durham Office Supply Co.....	63	.....front stencil, left bottom lines, 65 and	77
.....right top corner cards and	63	May D C back cover, right side lines and	64
Durham Pepsi-Cola Bottling Co.....	21	McDade Gulf Service Co.....	9
.....left and right top lines and	21	McGuire J P Construction Co.....	31
Durham Realty & Insurance Co.....	70	.....right side lines and	31
.....front cover, right bottom lines and	70	Miller-Hurst Inc ..right side lines and	9
Durham Transfer & Storage Inc.....	62	Model Laundry & Dry Cleaners.....	59
.....right side lines and	62	Modern Electric Co Inc.....	38
Efird's Department Store.....	35		



	Page		Page
Montgomery & Aldridge.....	10	Reade Insurance Agency.....	55
.....right top lines and	10	Rhodes-Collins Furniture Co.....	43
Montgomery's Florist.....	39	Riley Paint Co.....left top lines and	67
Morgan Motors Inc.....left side lines and	10	Rochelle Sidney E.....left side lines and	18
Morris Plan Industrial Bank.....	17	Roll's Florist.....	40
.....front cover, left top lines and	17	Rolling Pin Bake Shop.....	13
Muirhead Wm Construction Co Inc.....	30	.....left and right bottom lines and	13
.....top stencil and	30	Rose Agency Inc.....right bottom lines and	63
Murdock Ice & Coal Co Inc.....	26	Royal Sandwich Co right bottom lines and	13
.....left side lines and	26	Scott Coal Co.....	27
Myers-Glenn Inc.....	10	Scott & Roberts Sanitary Dry Cleaning Co	24
New Method Laundry Co Inc.....	58	.....left side lines and	24
Nicholson Inc.....	3	Sears, Roebuck and Co.....	36
.....back cover, left bottom lines and	3	.....left bottom lines and	36
North Carolina College for Negroes.....	22	Seven-Up Bottling Co left side lines and	22
North Carolina Mutual Life Insurance Co	51	Shaw Paint & Wallpaper Co Inc.....	66
.....right side lines and	51	.....right side lines and	66
Northwestern Mutual Life Insurance Co..	53	Southern Dry Cleaners.....	25
.....right top lines and	53	.....left bottom lines and	25
Norwood George D.....	72	Southgate J & Son Inc ..back cover and	54
Nu-Tread Tire Co.....	10	StateSide Motors.....	12
.....right side lines and	10	Stephenson-Wilson Inc.....	11
Oakley's Esso Station.....	11	.....left side lines and	11
O'Brient's Music Store.....	63	Stewart's.....	25
Palms Restaurant.....	Y	Terry Hardy G.....right bottom lines and	71
Parker Letter Service left top lines and	59	Thomas & Howard Co Inc.....	44
Paschall Bros.....left side lines and	68	Tucker Motor Co Inc.....	11
Peabody Drug Co Inc left side lines and	38	Union Insurance & Realty Co.....	72
Pet Dairy Products Co.....	34	University Motors Inc.....	11
.....left side lines and	34	Uzzle Motor Co.....	12
Phillips Preson P Mutual Ins Agency.....	53	W D N C Radio Broadcasting Station.....	69
.....right top lines and	53	Walton Roofing & Heating Co.....	74
Polk's Bankers Encyclopedia.....	78	.....left bottom lines and	74
Pritchard-Bright & Co Inc.....	25	Watts Street Service Station.....	12
.....right side lines and	25	West Durham Lumber Co.....	60
Public Hardware Co right side lines and	45	.....right top lines and	60
Public Service Co of North Carolina Inc..	44	Wilkins Jewelry Co.....	57
.....left bottom lines and	44	Woodall B C Co right bottom lines and	76
Rancer Sid Junk & Coal Co.....	57	Young Roofing Co Inc.....	73
.....left side lines and	57	.....back cover, right bottom lines and	73
Ray Lumber Co.....	23	Zuckerman Sol.....	43
Ray's Inc.....	57		



# INTRODUCTION

---

HILL DIRECTORY CO., Inc., publishers of Southeastern Directories, present to subscribers and the general public, this, the 1945-46 edition of the Durham City Directory, which also includes Bragtown, Hope Valley, Rockwood, Tuscaloosa Forest and Sherron Acres.

Confidence in the continued growth of Durham's industry, population and wealth, and in the advancement of its civic and social activities, will be maintained as sections of this Directory are consulted, for the Directory is a mirror truly reflecting Durham to the world.

The enviable position occupied by HILL'S Directories in the estimation of the public, has been established by rendering the best in Directory service. With an unrivaled organization, and having had the courteous and hearty cooperation of the business and professional men and residents, the publishers feel that the result of their labors will meet with the approval of every user, and that the Durham Directory will fulfill its mission as a source of authentic information pertaining to the community.

## Four Major Departments

The four major departments are arranged in the following order:—

**THE ALPHABETICAL LIST OF NAMES** of residents and business and professional concerns is included in pages 25 to 451, on white paper. This is the only record in existence that aims to show the name, marital status, occupation and address of each adult resident of Durham and vicinity, and the name, official personnel, nature and address of each firm and corporation.

**THE BUYERS' GUIDE**, preceding the Classified and separately paged from 1 to 80, on goldenrod paper, contains the advertisements of leading manufacturing, business and professional interests of Durham and vicinity. The advertisements are indexed under headings descriptive of the business represented. This is reference advertising at its best, and merits a survey by all buyers eager to familiarize themselves with sources of supply. In a large commercial and industrial center like Durham, the necessity of having this kind of information immediately available, is obvious. General appreciation of this fact is evidenced by the many reference users of this City Directory service.

**THE CLASSIFIED BUSINESS DIRECTORY** is included in pages 537 to 579, on yellow paper. This department lists the names of all business and professional concerns in alphabetical order under appropriate headings. This feature constitutes an invaluable and indispensable catalog of the numerous interests of the community. The Directory is the common intermediary between buyer and seller. As such it plays an important part in the daily activities of the commercial and professional world. More buyers and sellers meet through the Classified Business Directory than through any other medium.

**THE DIRECTORY OF HOUSEHOLDERS, INCLUDING STREET AND AVENUE GUIDE** on pink paper, follows the Classified and is separately paged from 1 to 87. In this section the named streets are arranged in alphabetical order, followed by the numbered streets in numerical order; the numbers of the residences and business concerns are arranged in numerical order under the name of each street, and the names of the householders and concerns are placed opposite the numbers. The names of the intersecting streets appear at their respective crossing points on each street. Features of this section are the designation of tenant-owned homes and the designation of homes and places of business having telephones.

## Community Publicity

The Directory reflects the achievements and ambitions of the community, depicting in unbiased terms what it has to offer as a place of residence, as a business location, as a manufacturing site and as an educational center. To broadcast this information, the publishers have placed copies of this issue of the Directory in Directory Libraries, where they are readily available for free public reference, and serve as perpetual and reliable advertisements of Durham and vicinity.

## The Durham Directory Library

Through the courtesy of the publishers of the Durham City Directory, a Directory Library is maintained in the offices of the Durham Chamber of Commerce, for free reference by the general public. This is one of more than 500 Directory Libraries installed in the chief cities of the U. S. and Canada by members of the Association of North American Directory Publishers, under whose supervision the system is operated.

The publishers appreciatively acknowledge the recognition by those progressive business and professional men who have demonstrated their confidence in the City Directory as an advertising medium, with assurance that it will bring a commensurate return.

HILL DIRECTORY CO., Inc.  
Publishers.

# DURHAM

A CENTER OF INDUSTRY, EDUCATION AND MEDICINE

(Courtesy Durham Chamber of Commerce)

## STATISTICAL REVIEW

Form of Government—Council-manager.

Population—1940 U. S. Census, 60,195; local estimate in 1945, 70,000. American-born, 99.3%.

Area—12.8 square miles.

Altitude—406 feet above sea level.

Climate—Mean annual temperature, 59.6 degrees F.; average annual rainfall, 47.19 inches.

Parks—9, with total of 146 acres, valued at \$346,000. Also 12 City playgrounds.

Assessed Valuation—\$96,987,325, with \$1.55 per \$100 tax rate.

Bonded Debt—\$6,068,000.

Financial Data—6 banks, with total deposits of \$65,937,059 (Dec. 31, 1944), and total resources of \$70,450,558.39 (Dec. 31, 1944). Debits for 1944, \$911,214,000. 4 building and loan associations, with total assets of \$7,121,590.23 (Dec. 31, 1944).

Postal Receipts—\$671,732.49 (calendar year 1944).

Telephones in Service—12,700.

Churches—87, representing 12 denominations.

Building and Construction—163 permits, with total value of \$481,597, issued in 1944.

Real Estate—16,732 dwelling units, with 40% owned by occupants.

Industry—Chief industry is manufacturing. 96 manufacturing establishments, employing 16,200 workers, paying wages of \$22,058,419 annually, and having products valued at \$160,336,002 annually (U. S. Census of Manufactures). Principal manufactured products: Cigarettes, smoking tobacco, sheets and pillow cases, hosiery, flour, corrugated fibreboard containers, wooden boxes, proprietary medicines, furniture, roofing, brick, fertilizer, mattresses, lumber products, meat-packing products, foundry and machine-shop products, live stock feed, harness, saddles and machinery.

Trade Area—Retail area has radius of 25 to 40 miles, and population of 230,000; wholesale area, radius of 50 miles, and population of 675,000 (based on 1940 U. S. Census).

Newspapers—2 dailies, 1 Sunday and 4 weeklies.

Hotels—8, with total of 800 rooms.

Railroads—5: Southern, Seaboard Air Line, Norfolk & Western, Durham & Southern and Norfolk Southern, operating 7 lines.

Highways—U. S. 15, 70, 264 and 501; State 55.

Airports—Durham-Raleigh Airport.

Amusements—Largest auditorium in city (Armory) seats 2,500 persons. 7 moving-picture theatres, with total seating capacity of 5,490 persons. 2 golf courses.

Hospitals—4, with total of 944 beds.

Education—Duke University, Croft Secretarial School, Kennedy's Commercial School, and North Carolina College for Negroes. 21 public schools, including 2 senior high and 2 junior high. 1 parochial school and 1 private school. Number of pupils in public schools, 10,040; in parochial, 150. Number of teachers in public schools, 371; in parochial, 5. Value of public school property, \$3,442,000; parochial, \$30,000; college, \$20,670,000.

Public Libraries—5, including branches, with total of 458,692 volumes. Duke University libraries have 500,000 volumes.

City Statistics—Total street mileage, 205, with 83 miles paved. Miles of gas mains, 92.14; sewers, 321. Number of water meters, 13,415; light meters, 19,800; gas meters, 3,400. Capacity of water works (municipal), 9,000,000 gallons; daily average pumpage, 5,000,000 gallons; miles of mains, 196.5; value of plant, \$4,800,000. Fire department has 65 men, with 4 stations and 11 pieces of motor equipment. Value of fire department property, \$325,300. Police department has 66 men and 4 women, with 1 station and 18 pieces of motor equipment, all cars being equipped with radio facilities.

## HISTORY

In April, 1865, at a log cabin known as the Bennett Place, near Durham Station, there occurred one of the most historic events in the history of the nation. Lee had surrendered at Appomattox, and the future looked dark indeed for the Southern states. Jefferson Davis and his cabinet had escaped to Greensboro, North Carolina, and there had held fiery debate as to the advisability of continuing the Civil War. Some members of the cabinet favored continuing hostilities at any cost, even though it meant carrying on a guerrilla warfare, while others took the position that the cause of the Confederacy was forever lost and that no good could be accomplished by further bloodshed. Finally it was decided to instruct General Joseph E. Johnston, commander of the Confederate Armies of the Carolinas, Georgia and Florida, to negotiate terms of peace with General Wm. Tecumseh Sherman, commander of the Federal Army that had broken the backbone of the Confederacy by reason of its famous march to the sea. These two generals met at the Bennett Place and signed a tentative peace agreement. This agreement was so favorable to the South that General Grant refused to approve it, but after several days' conference, it was amended to meet General Grant's demands and was signed and approved by the governments of the North and South, and the War between the States came to a close.

Marking the place of surrender, just four miles from Durham, there has been erected, through the generosity of Mrs. S. T. Morgan, a beautiful monument consisting of two columns, one representing the North and the other the South, joined together by a cross-piece on which is the word "Unity." This historic spot, the birthplace of a reunited nation, is visited each year by thousands of people.

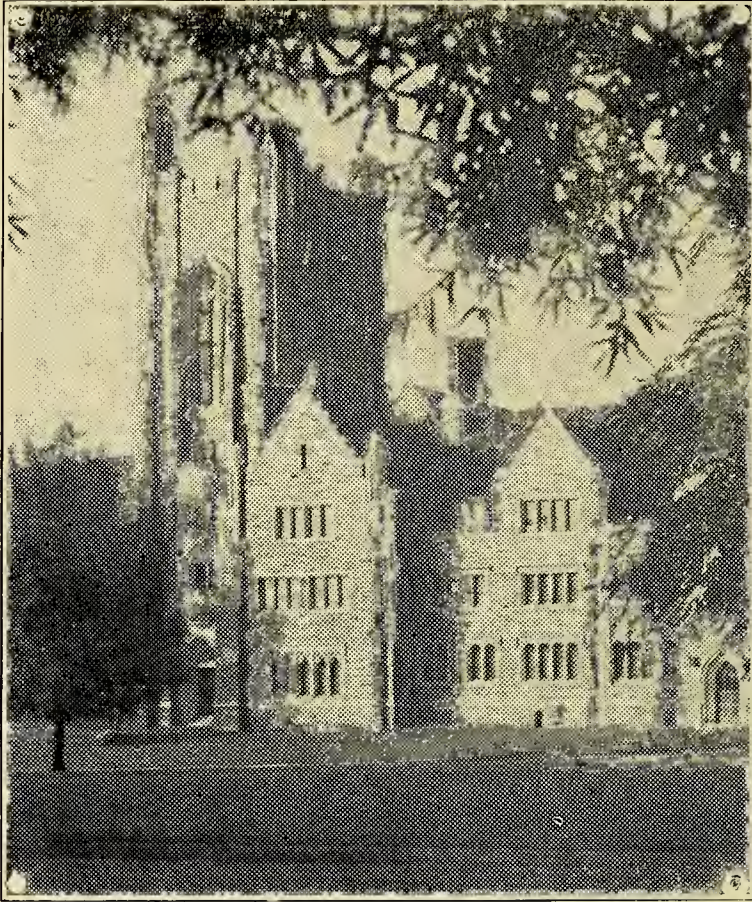

**Graduate Dormitory Tower, Duke University**

The death of the Confederacy gave birth to the city of Durham, and out of the ashes of the hopes of the Southern people has been built a great and beautiful city. In 1865 Durham Station was a small and insignificant point on the North Carolina Railroad, inhabited by less than 100 persons. There was one lone business enterprise here, a crude and unimportant tobacco factory with total assets of less than \$2,000, including not only products on hand, but representing also the entire investment and replacement. History and tradition unite in saying that this factory was broken into by Sherman's soldiers and a large part of the stock carried away. Tradition further says that the product carried away was so well made and of such quality that when the soldiers returned to the pursuit of civil life, letters came back to Durham to ascertain if there was more of the product upon the market. To supply this demand a broken business was rebuilt.

In 1865 Washington Duke, a Confederate soldier, walked from New Bern to his home in Durham, and with the same stout heart that had carried him through the vicissitudes of a lost cause, turned his attention to the battle for bread, which was doubtless as cruel and bitter as the war from which he had returned. He built the second factory in Durham, composed of a log cabin 20 x 30 feet, and with his own hands manufactured a product out of a small supply of tobacco that the Federal soldiers had not found. This he called *Pro Bono Publico*. The annual output of this factory was originally four or five hundred pounds, and in 1872 had grown to 125,000 pounds.

In the meantime, W. T. Blackwell had moved to Durham to engage in the tobacco business. He was to the early development of the tobacco industry in Durham what Napoleon was to France, or Caesar to Rome. The Durham Bull got upon the map and in a few brief years his sonorous voice, like the shot at Lexington, was heard around the world. In 1872 the two small tobacco factories had grown into twelve.

James Buchanan Duke, becoming convinced that it was neither practicable nor profitable to compete with Bull Durham smoking tobacco, turned the vision of his great genius into the cigarette field, and from that day to the present hour the increasing volume of the tobacco industry has become the common property of mankind.

On April 10, 1869, almost exactly four years after Johnston surrendered to Sherman, Durham was born. There were only 258 inhabitants in the village, and the total municipal revenue was \$357.44. The largest taxpayer paid \$40.62 in taxes. In 1870 there were probably less than 100 wage-earners in industrial pursuits in the town.

The tobacco industry grew at a very rapid rate, using large quantities of bright-leaf tobacco. While much of this type of tobacco was grown around Durham, it was sold at



View of City Hall

tobacco markets in Richmond and other Virginia cities, and local manufacturers had to pay the cost of transporting the tobacco from Virginia to Durham. This condition made desirable the opening of warehouses for the sale of leaf tobacco in Durham, and resulted in this city becoming one of the largest bright-leaf tobacco markets in the world, now selling from 35 to 57 million pounds each season.

During all this time there were no banks in the town, practically all the banking being transacted in Raleigh, and on days of big sales at the tobacco warehouses it was necessary to obtain cash from the merchants in order to pay the farmer for his product. Such inconveniences could not long continue, and soon two banks were established.

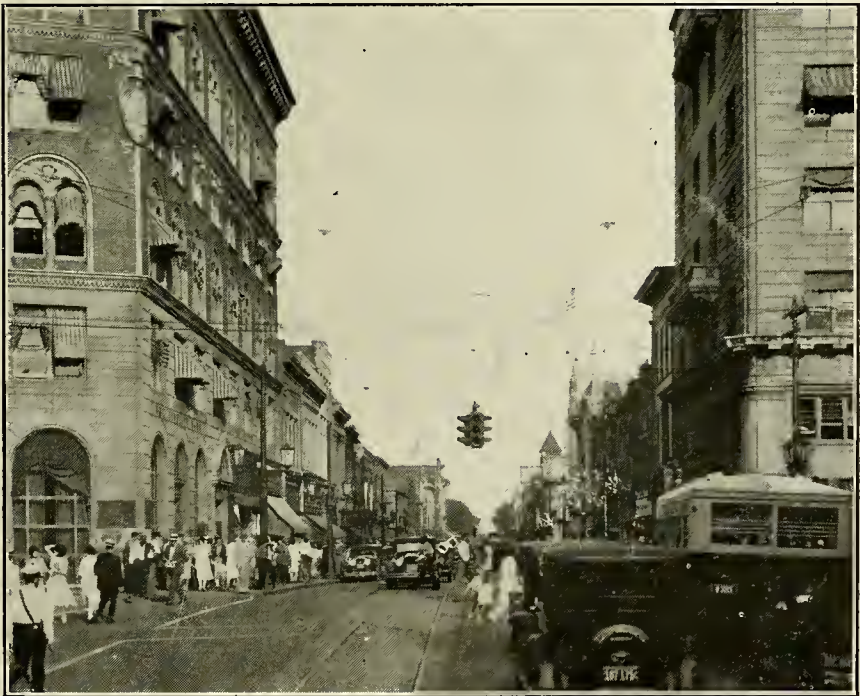

View of Main Street, Looking East

The next step in the industrial and commercial history of the town was the bringing in of additional railway lines. By the cooperation of manufacturers, merchants, and the city and county governments, the Seaboard Air Line Railway, the Southern Railway, and the Norfolk & Western Railway were given access to this market. Later the Norfolk Southern Railroad and the Durham & Southern Railway were added to the railway lines serving the city, giving a total of five railway companies with seven lines radiating in every direction.

Durham had now grown into a very prosperous and thriving community, but its citizenship was not satisfied with having purely a commercial and industrial town. The people felt the need of better schools and, in 1885, after a heated political campaign, bonds were voted for public school buildings and a tax levied for maintaining a public school system. Today Durham has one of the finest public school plants of any city of its size, with physical property valued at more than \$3,442,000, and with a personnel of teachers and management that gives it first rating among the cities of North Carolina.

In 1892, Trinity College, now Duke University, was brought to Durham through the philanthropy of Mr. Washington Duke and General Julian S. Carr. Today Duke University has a physical plant worth \$20,000,000, 5,011 students, a 575-bed hospital, and ranks among the leading educational institutions of the nation.

As the tobacco industry grew and prospered, certain persons used some of their dividends in establishing cotton mills, and this industry soon assumed a position of importance in the industrial life of the city. Later hosiery mills were established, until today Durham ranks as the first city of the South in the manufacture of full-fashioned hosiery. Other industries were added from time to time, including flour mills, fertilizer plants, iron works, woodworking plants, printing establishments, etc., until in a recent year there were engaged in industry over 16,000 wage-earners, producing \$160,336,003 worth of manufactured products annually. These industries pay into the Federal treasury approximately \$70,000,000 each year. Durham today produces 24% of all the cigarettes made in the U. S.

In 1914 a program of civic improvement was undertaken, and although it was interrupted by the first World War, it has now reached the point where Durham has all the conveniences of a modern city, including complete sewerage, asphalt streets, paved sidewalks, electric power, gas, the latest dial telephone service, Western Union telegraph service, American Telephone & Telegraph repeater station, insuring rapid long-distance telephone communication; a fine recreation program, and a system of water works with an impounding reservoir sufficient to care for the needs of a city of 100,000 people.



Malbourne Hotel

Any story about Durham would be incomplete without mention of the notable contribution which the Negro race has made to the industrial, commercial and civic development of the community. The progress the race has made here has been truly amazing. Under the leadership of E. R. Merrick, and later, C. C. Spaulding, and their associates, Durham's colored people have established industries, insurance companies, banks and other commercial businesses which would be creditable to any city. The labor which they furnish the city's industrial plants is intelligent and dependable. The high type of leaders among the colored people here has made Durham a conspicuous outpost in the advancement of Negro civilization.



**Duke University Stadium; Seating Capacity, 40,000; Scene of Rose Bowl Football Game, Jan. 1, 1942**

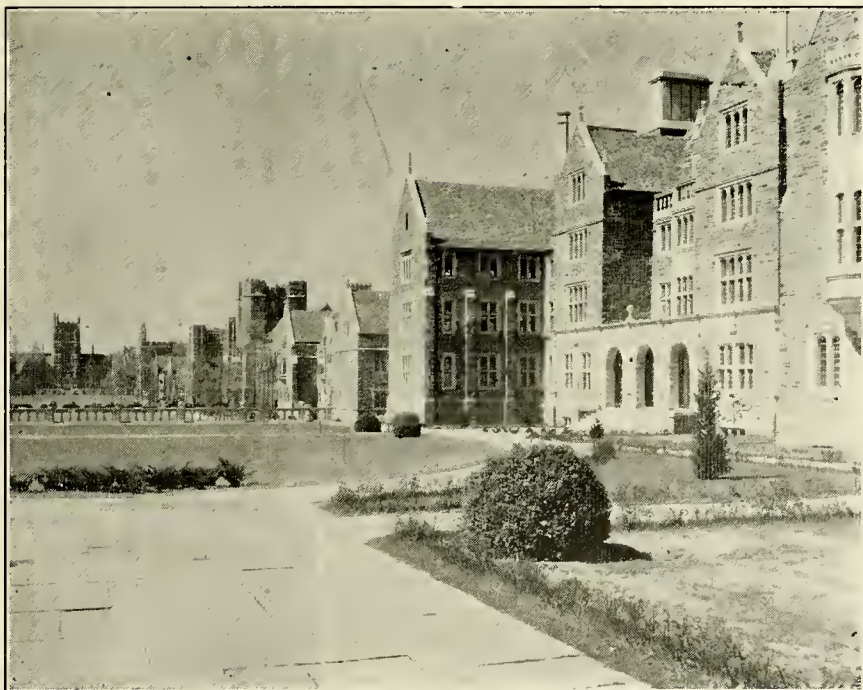

**Part of the Main Quadrangle, Duke University, West Campus**

One of the finest things about the founders of Durham is that material prosperity merely opened to them avenues of service to mankind. It has been said that more philanthropists have been produced in Durham than in any other city of the South. Watts Hospital, of 226 beds, was a gift to the city and county by Mr. George W. Watts. Lincoln Hospital, of 108 beds is largely the gift of Mr. Benjamin N. Duke. Duke University is a living memorial to Mr. Washington Duke and his two sons, Benjamin N. Duke and James Buchanan Duke. Other philanthropists have remembered the city from time to time in ways that help in making Durham a good place in which to live and work.

Durham is today the third city in North Carolina in point of population, having 70,000 inhabitants, and is second in industrial payrolls, and second in importance in the value of its manufactured products. It is far in the lead in its educational facilities, having an unexcelled public school system and Duke University within its corporate limits, and having within a radius of a few miles the University of North Carolina, Wake Forest College, Meredith College, North Carolina State College, Peace Institute and St. Mary's.

The colored people have in Durham, in addition to excellent public schools for their race, the North Carolina College for Negroes, the only college of liberal arts for Negroes supported by taxation in the state.

All these things have been accomplished by people not especially favored by nature, but who by their determination, unconquerable will, tireless effort, and by their faith in mankind and in this community, have created a city that proudly takes its position as one of the representative cities of the new South and of America.

### BRIEF FACTS ABOUT DURHAM, ALPHABETICALLY ARRANGED

**Altitude:** 406 feet above sea level.

**Area:** 12.8 square miles.

#### Automobiles:

Passenger cars in county Jan. 1, 1940.....	14,415
Passenger cars in county Jan. 1, 1941.....	15,150
Passenger cars in county Jan. 1, 1942.....	17,641
Trucks in county Jan. 1, 1940.....	3,050
Trucks in county Jan. 1, 1941.....	3,425
Trucks in county Jan. 1, 1942.....	3,849
All types of vehicles in county as of Dec. 31, 1944.....	16,400

#### Banks:

	1940	1941	1942	1943	1944
Capital, surplus and undivided profits .....	(As of June 30) \$ 3,579,180.41	(As of Dec. 31) \$ 3,650,712.84	(As of June 30) \$ 3,794,956.85	(As of Dec. 31) \$ 4,005,860.52	(As of Dec. 31) \$ 4,267,406.51
Deposits .....	28,243,101.89	33,325,398.33	39,506,899.43	55,430,832.86	65,937,059.00
Total resources .....	31,987,254.75	37,215,869.75	43,485,575.78	59,682,138.90	70,450,558.39

#### Industrial Banks:

	1940	1941	1942	1943	1944
Capital, surplus and undivided profits .....	(As of June 30) \$ 553,704.13	(As of Dec. 31) \$ 577,362.69	(As of June 30) \$ 537,793.38	(As of Dec. 31) \$ 598,788.72	(As of Dec. 31) \$ 619,515.87
Total resources .....	2,209,144.86	2,243,111.94	2,192,891.24	1,975,824.38	2,367,269.85
Deposits .....	1,583,912.61	1,596,600.13	1,494,597.48	1,310,986.19	1,707,188.99

#### Building and Loan Associations:

Year	No.	Assets
1940 .....	4	\$5,044,529.59
1941 .....	4	6,182,953.83
1942 .....	4	6,240,622.62
1943 .....	4	6,308,779.81
1944 .....	4	7,121,590.23

#### Building Permits:

Year	No.	Value
1940 .....	509	\$1,637,033
1941 .....	576	2,572,180
1942 .....	461	1,451,693
1943 .....	186	456,628
1944 .....	163	481,597

**Churches:** 87 churches, representing practically all denominations. Durham is noted for its many beautiful church edifices.

**City Incorporated:** The City of Durham was incorporated by act of the General Assembly, ratified April 10, 1869.

**Civic Organizations:** Rotary Club, Kiwanis Club, Lions Club, Co-operative Club, Civitan Club, Exchange Club, Altrusa Club, Business and Professional Women's Club, Pilot Club, Durham Merchants' Association, Junior Chamber of Commerce, Durham Chamber of Commerce.

**Climate:** Equable. Annual mean summer temperature, 71.3; winter, 48.3. 62% sunshine days. Annual rainfall, 47.19 inches. Annual snowfall, 10 inches. Prevailing westerly winds.





**Duke Hospital (for the Public) and Duke Medical School, Situated on the West Campus**



**Airplane View Showing East Campus, Duke University, and Part of City of Durham**

**Colleges:**

**Duke University Enrollment**

1938-39 .....	3,552	1941-42 .....	3,493
1939-40 .....	3,900	1942-43 .....	4,000
1940-41 .....	3,716	1943-44 .....	5,011

Both universities conduct summer schools, which are largely attended.

There is also located in Durham the North Carolina College for Negroes, the only col-

lege of liberal arts for colored people, supported by the State, in North Carolina. Enrollment for 1944-45, 673.

**Convention Facilities:** Hotel rooms with bath, 579; without bath, 221; total, 800. Maximum capacity of lodging accommodations, 1,374 persons; capacity in excess of ordinary requirements, 700 persons. Assembly halls, capacity, 800; ballroom capacity, 590; twelve committee rooms, auditorium, seating capacity, 1,750; Armory Auditorium, seating capacity, 2,500.

**County:** Durham County was created by act of the General Assembly in 1881 from parts of Orange and Wake counties. While Durham is not a large county, it is the center of the famous bright-leaf tobacco belt. Between 35 and 57 million pounds of tobacco are sold each year on the Durham market. Tobacco is the principal money crop, although cotton, corn and truck crops also are important. Dairying has increased rapidly during the past few years. The county has good roads and splendid schools and churches.

**Education:** Durham is recognized as being one of the leading educational centers of the South. Its colleges and university, its public school system, its schools of music and business schools are rated among the best in the South by leading educators. (See Colleges and Schools).

**Fire Protection:** Durham has a well-equipped fire department, with four stations and paid personnel, giving Durham first-class insurance rating.

**Government:** Durham has had the council-manager form of government since May 4, 1921. It is admitted to be one of the best governed cities in the state.

**Health:** Durham has a well-organized board of health, with 49 employees, charged with the supervision of health conditions in the entire county. It has been remarkably successful in its work. The white resident death rate for 1944 was only 6.4 (colored resident, 8.1) to the 1,000. The death rate for both races was 6.9. The birth rate for white was 23.1; for colored, 24.1; total, 23.4. Milk, meats, water, markets, dairies, hotels and eating places are carefully inspected.



Durham Public Library

**Hospitals:** Watts Hospital (public, white) is one of the finest hospitals in the South; value, \$1,545,620; 226 beds; personnel of 94 physicians and 120 nurses; endowed by Mr. George W. Watts and partly supported by contributions from city and county. Lincoln Hospital (public, colored); value, \$250,000; 108 beds; personnel of all physicians in Durham who are in good standing, and 56 nurses; partly supported by contributions from city and county. McPherson Hospital (private—eye, ear, nose and throat); value, \$103,000; 35 beds and personnel of 4 physicians, 6 nurses and 4 office girls. Duke Hospital, with 575 beds, representing an investment of more than \$3,000,000, is said to be the best-equipped hospital in the world. It was opened on July 21, 1930. During 1932 the Duke Hospital Nurses' Home was completed at a cost of over \$300,000.

**Hotels:** Durham is unusually well provided with hotel facilities. The Washington Duke is one of the finest hotels in the South, having been constructed at a cost of more than \$1,750,000. It has 300 bedrooms, all with bath. The Malbourne Hotel—200-room capacity—is a fireproof hotel and newly furnished throughout. Other hotels are the Lochmoor, Durham (4 units) and McArthur, and the Biltmore and Jones hotels for colored people. Hotel rates, \$1 to \$5 per day; European plan.

**Industries:** Durham is the second largest industrial center in North Carolina, its output of manufactured products being valued at \$160,336,002 annually (U. S. Census of Manufacturers). It has large tobacco industries, manufacturing such well-known brands as Duke's Mixture and Bull Durham smoking tobaccos, and a great many brands of cigar-

ettes, including the famous Chesterfield and Lucky Strike, and fifteen brands of Turkish cigarettes. It is the home of the Durham Hosiery Mills (manufacturers of Durable Durham Hosiery), and the Golden Belt Mfg. Co. (manufacturers of small bags and hosiery). There are also manufactured in Durham, Erwin and White Star sheetings and pillow cases; Virginia-Carolina fertilizers; Occoneechee, Peerless and Climax flours; blank books, corrugated boxes, wooden boxes, castings and iron products, harness and saddles, bread, ice, mattresses, brick, building materials, proprietary medicines, furniture, roofing, meat-packing products and machinery. Due to proximity to source of raw materials, cheap electric power and its transportation facilities, Durham offers unexcelled opportunities for the location of industries. Durham is the home city of Camp Butner, where is now located the nation's largest Army general and convalescent hospital, in addition to other military units.

**Location:** Durham is situated in the geographical center of North Carolina, a few miles north of the center of population of the state. Its terrain is slightly rolling and is well drained.

**Payrolls:** The payrolls of Durham exceed \$22,000,000 annually.

**Population:**

City of Durham		County of Durham	
1890 .....	5,485	1890 .....	18,041
1900 .....	6,679	1900 .....	26,233
1910 .....	18,241	1910 .....	35,276
1920 .....	21,719	1920 .....	42,219
1930 .....	52,037	1930 .....	67,196
1940 .....	60,195	1940 .....	80,244
1944 est. ....	70,000	1944 est. ....	100,000

**Post-Office Receipts:**

1937 .....	\$337,110.83	1941 .....	\$409,266.19
1938 .....	345,820.70	1942 .....	420,616.08
1939 .....	354,936.11	1943 .....	556,117.82
1940 .....	351,341.15	1944 .....	671,732.49

**Public Utilities:** Durham has public utilities furnishing bus service, gas, telephone and electric current service. These facilities compare favorably, both in cost of service and in efficiency, with those in other cities of similar size.

**Public Services:**

	1940	1941	1942	1943	1944
Electric meters .....	15,889	17,138	18,104	19,233	19,800
Telephones .....	9,761	10,954	12,078	13,184	12,700
Gas meters .....	3,000	2,869	3,074	3,209	3,400
Miles of paved streets .....	79	83	83	83	83
Miles of sidewalks .....	64	64	64	64	64
Miles of water mains .....	190	196.5	196.5	196.5	196.5
Miles of sewers .....	317	321	321	321	321
Number of water meters .....	12,027	14,000	14,000	13,381	13,415

**Recreation:** Community recreation, under supervision of the Playground and Recreation Commission, supported by public taxation. Nine public parks, containing swimming pools, tennis courts, etc., 12 city playgrounds, and several large playgrounds maintained by industrial plants for the use of employees. Two 18-hole golf courses; magnificent country club; tennis and gun club; college football, baseball, basketball, track, boxing and wrestling. The schedules of Duke University and the University of North Carolina offer Durham citizens the opportunity of seeing some of the best college teams of the East and South in action. Both these universities have magnificent stadiums, that of the University of North Carolina seating 24,000, while the stadium of Duke University has a seating capacity of 40,000.



View of Hope Valley Country Club

**Schools:** The public school system of Durham is nationally-known for its equipment, high scholastic standards and progressive policies. Croft Secretarial School and Kennedy's Commercial School are fully accredited class "A" institutions.

City Schools Enrollment

1939-40 .....	11,788
1940-41 .....	11,962
1941-42 .....	11,552
1942-43 .....	11,285
1943-44 .....	10,475
1944-45 .....	10,040

Number of Schools: White, 14; colored, 7. Number of teachers, 371. Value of public school plant, \$3,442,000.



**Duke University Chapel Tower**



**Durham County Court House**

**Social Agencies:** Young Men's Christian Association, Young Women's Christian Association, Salvation Army, Red Cross, King's Daughters, Board of Charities and Public Welfare, Wright Refuge for Children, Junior League, Council of Social Agencies, Association for the Blind, Family Service Association, Council of Social Agencies, and Duke Legal Aid Clinic.

**Streets:** Durham is today one of the best paved cities in the state. The white-way lighting system in the business district is admitted to be one of the best in the South.

**Taxes and Valuation:** In 1944 the city of Durham had an assessed valuation of \$96,987,325, with a city tax rate of \$1.55 on the \$100. Property assessed on 75% of true value. The county of Durham has an assessed valuation of \$159,000,444 and a county tax rate of 55c. Property assessed on 75% of true value. No property tax is levied by the State.

**Theatres:** 5 motion-picture theatres for white, and 2 for colored. Total seating capacity, 5,490.

**Transportation:** Durham has five lines of railroad, radiating in seven directions. It has two lines of the Southern Railway, the Seaboard Air Line Railway, the Norfolk & Western Railway, the Durham & Southern Railway, and the Norfolk Southern Railroad. These railroads afford unusually good freight facilities. Durham is on the National Highway and the Central Highway, the principal routes between the North and South and between the East and West. Excellent bus service is maintained between Durham and Raleigh, Henderson, Oxford, Roxboro, Greensboro, Chapel Hill, Pittsboro, Siler City and Danville, Va.

**Water:** Durham has an ample supply of pure water. An impounding reservoir completed in 1926 stores 4,600,000,000 gallons, which, if used for no other purpose, would, at the present rate of consumption, supply the demand for a period of two years. There is no longer any danger of a water shortage. The water is excellent for domestic uses and is soft and free from iron, making it very desirable for industrial purposes.



View of One Eleven Corcoran Street, Constructed at a Cost of \$1,000,000, in the Heart of Durham's Business District

*Cashiers!*

*Tellers!*

*Clerks!*

**Do your employers  
furnish you with the  
latest edition of the  
City Directory**

**?**

You need it at your elbow at all times, to protect your company from forgers and bad-check artists. A few questions, checked against City Directory information, will trip them at once. Intelligent use of the City Directory for this purpose has saved thousands of dollars and helped make some cities "too sharp" for bad-check "operators."

## VITAL INFORMATION AT YOUR FINGER-TIPS!

► Tens of thousands of people who were formerly strangers to the City Directory are consulting it on questions of citizenship, employment, sources of supply, communication, etc. Also, Directory usage is **up** among regular subscribers.

*More People Are*  
SEEING CITY DIRECTORY ADS

# ABBREVIATIONS

acct . . . . . accountant	distr . . . . . distributor	Meth . . . . . Methodist	ByMS . . . . .
adj . . . . . adjuster	div . . . . . division	mfg . . . . . manufacturing	Railway Mail Service
adv . . . . . advertising	dlr . . . . . dealer	mfr . . . . . manufacturer	s or S . . . . . South
agcy . . . . . agency	dmnstr . . . . . demonstrator	mgr . . . . . manager	Sav . . . . . sanitary
agri . . . . . agricultural	do . . . . . ditto or same	mimeo . . . . . mimeograph	Sch . . . . . Savings
agt . . . . . agent	dr . . . . . drive	mkr . . . . . maker	sch . . . . . school
al . . . . . alley	drftsmn . . . . . draftsman	mkt . . . . . market	se . . . . . southeast
alt . . . . . alteration	drsmkr . . . . . dressmaker	nldr . . . . . molder	sec . . . . . secretary
Am . . . . . American	e or E . . . . . East	mlnr . . . . . milliner	sergt . . . . . sergeant
appr . . . . . apprentice	elec . . . . . electrical	mn . . . . . man	ship . . . . . shipping
apts . . . . . apartments	electn . . . . . electrician	mono . . . . . monotype	sht mtl. . . . . sheet metal
archit . . . . . architect	electro . . . . . electrotyper	usngr . . . . . messenger	sis . . . . . sales
asmbler . . . . . assembler	elev . . . . . elevator	instr . . . . . master	smstrs . . . . . seamstress
Assn . . . . . Association	emp . . . . . employee	mtce . . . . . maintenance	soc . . . . . society
assoc . . . . . associate	eng . . . . . engineer	ntmrm . . . . . motorman	solr . . . . . solicitor
asst . . . . . assistant	engr . . . . . engraver	multi . . . . . multigraph	sp1 . . . . . special
atndt . . . . . attendant	Episc . . . . . Episcopal	mus . . . . . music	sq . . . . . square
atty . . . . . attorney	equip . . . . . equipment	mut . . . . . mutual	ss . . . . . south side
aud . . . . . auditor	es . . . . . east side	n or N . . . . . North	sta . . . . . station
auto . . . . . automobile	exam . . . . . examiner	Natl . . . . . National	sta eng . . . . . stationary engineer
av . . . . . avenue	exch . . . . . exchange	ne . . . . . northeast	sten . . . . . stenographer
Δ . . . . . telephone	exec . . . . . executive	nr . . . . . near	stereo . . . . . stereotyper
Bapt . . . . . Baptist	exp . . . . . express	ns . . . . . north side	stmfr . . . . . steamfitter
bet . . . . . between	fcy . . . . . factory	nw . . . . . northwest	stkr . . . . . setter
bey . . . . . beyond	Fed . . . . . Federal	© . . . . . property owner	stvd . . . . . stevedore
bgrmn . . . . . baggageman	flgmn . . . . . flagman	otc . . . . . office	supt . . . . . superintendent
bkbnr . . . . . bookbinder	fnshr . . . . . finisher	opp . . . . . opposite	suprv . . . . . supervisor
bkpr . . . . . bookkeeper	formn . . . . . foreman	opr . . . . . operator	surg . . . . . surgeon
bldg . . . . . building	forwn . . . . . forewoman	optom . . . . . optometrist	sw . . . . . southwest
bldr . . . . . builder	frt . . . . . freight	osteo . . . . . osteopath	swtchmn . . . . . switchman
blk . . . . . block	ft . . . . . foot	pass . . . . . passenger	tab mach . . . . . tabulating machine
blksmith . . . . . blacksmith	fr . . . . . fitter	pat . . . . . patent	tach . . . . . teacher
blmkr . . . . . boilermaker	furn . . . . . furniture	pdlr . . . . . peddler	tech . . . . . technician
bvd . . . . . boulevard	furngs . . . . . furnishings	pharm . . . . . pharmacist	tel . . . . . telephone
br . . . . . branch	gdnr . . . . . gardener	photog . . . . . photographer	teleg . . . . . telegraph
brklyr . . . . . bricklayer	gds . . . . . goods	phys . . . . . physician	ter . . . . . terrace
brkmm . . . . . brakeman	gcnl . . . . . general	pk . . . . . park	tmkpr . . . . . timekeeper
brnr . . . . . burner	govt . . . . . government	pkpr . . . . . packer	tmstr . . . . . teamster
CSP . . . . . Christian	gro . . . . . grocer	pkwy . . . . . parkway	tmtr . . . . . tender
Science Practitioner	h . . . . . householder	pl . . . . . place	trans . . . . . transportation
cabtmkr . . . . . cabinetmaker	hairdrrs . . . . . hairdresser	plmbr . . . . . plumber	trav . . . . . traveling
capt . . . . . captain	hdqtrs . . . . . headquarters	plshr . . . . . polisher	trmnm . . . . . trainman
carp . . . . . carpenter	hdw . . . . . hardware	plstr . . . . . plasterer	treas . . . . . treasurer
cash . . . . . cashier	Heb . . . . . Hebrew	pntr . . . . . painter	tstr . . . . . tester
Cath . . . . . Catholic	hlpr . . . . . helper	PO . . . . . postoffice	twp . . . . . township
Ch . . . . . Church	hngr . . . . . hanger	PS . . . . . Public School	tyd . . . . . typist
chauf . . . . . chauffeur	hosp . . . . . hospital	pres . . . . . president	undwrtr . . . . . underwriter
chem . . . . . chemist or	hsekpr . . . . . housekeeper	Presby . . . . . Presbyterian	Univ . . . . . University
chemical	Hts . . . . . Heights	prfrdr . . . . . proofreader	unhol . . . . . upholsterer
chf . . . . . chief	implts . . . . . implements	prin . . . . . principal	US . . . . . United States
chkr . . . . . checker	inc . . . . . incorporated	priv . . . . . private	USA . . . . . United States Army
civ . . . . . civil	ins . . . . . insurance	pntr . . . . . printer	USCG . . . . . United States Coast Guard
clk . . . . . clerk	inspr . . . . . inspector	prod . . . . . produce	USMC . . . . . United States Marine Corps
clnr . . . . . cleaner	instr . . . . . instructor	prof . . . . . professor	USMS . . . . . United States Maritime Service
clo . . . . . clothing	int rev . . . . . internal revenue	prop . . . . . proprietor	USN . . . . . United States Navy
collr . . . . . collector	jan . . . . . janitor	prop . . . . . press feeder	vet . . . . . veterinary
coml . . . . . commercial	jr . . . . . junior	prfdr . . . . . pressman	vulc . . . . . vulcanizer
comn . . . . . commission	fwl . . . . . jeweler	prsmn . . . . . pressman	w or W . . . . . West
comnr . . . . . commissioner	kpr . . . . . keeper	prsr . . . . . presser	whoi . . . . . wholesale
compt . . . . . comptometer	lab . . . . . laborer	ptnmkr . . . . . patternmaker	whsmn . . . . . warehouseman
condr . . . . . conductor	laby . . . . . laboratory	pub . . . . . publishing	wid . . . . . widow
confr . . . . . confectioner	lbr . . . . . lumber	publr . . . . . publisher	wkr . . . . . worker
Cong . . . . . Congregational	lieut . . . . . lieutenant	purch . . . . . purchasing	wks . . . . . works
cons . . . . . consulting	lino . . . . . linotype	r . . . . . reslides or rooms	wldr . . . . . welder
contr . . . . . contractor	litho . . . . . lithographer	R C. . . . . Roman Catholic	ws . . . . . west side
cor . . . . . corner	lndrs . . . . . laundress	rd . . . . . road	wtchmn . . . . . watchman
ct . . . . . court	lndry . . . . . laundry	RD . . . . . Rural Delivery	ydmn . . . . . yardman
custdn . . . . . custodian	ltd . . . . . limited	real est . . . . . real estate	ydmstr . . . . . yardmaster
ctr . . . . . cutter	Luth . . . . . Lutheran	rec . . . . . receiving	
del . . . . . delivery	mach . . . . . machinist	recept . . . . . receptionist	
dep . . . . . deputy	mdse . . . . . merchandise	rep . . . . . representative	
dept . . . . . department	mech . . . . . mechanic	reprmn . . . . . repairman	
dicta . . . . . dictaphone	or mechanical	restr . . . . . restaurant	
dletn . . . . . dletitian	Met . . . . . Metropolitan	ret . . . . . retail	
dir . . . . . director	meter . . . . . meter	Rev . . . . . Reverend	
dispr . . . . . dispatcher	meter rdr . . . . . meter reader	rm . . . . . room	
dist . . . . . district		Ry . . . . . Railway	

## ABBREVIATIONS OF GIVEN NAMES

Abraham . . . . . Abr	Catherine . . . . . Cath	George . . . . . Geo	Richard . . . . . Richd
Alexander . . . . . Alex	Charles . . . . . Chas	James . . . . . Jas	Robert . . . . . Robt
Alfred . . . . . Alf	Daniel . . . . . Danl	Joseph . . . . . Jos	Samuel . . . . . Saml
Archibald . . . . . Arch	Edward . . . . . Edw	Katherine . . . . . Kath	Solomon . . . . . Sol
Arthur . . . . . Arth	Elizabeth . . . . . Eliz	Margaret . . . . . Margt	Stephen . . . . . Steph
August . . . . . Aug	Eugene . . . . . Eug	Michael . . . . . Michl	Theodore . . . . . Theo
Benjamin . . . . . Benj	Frederick . . . . . Fredk	Patrick . . . . . Path	Thomas . . . . . Thos
9-44			William . . . . . Wm



CONTRACTING
REPAIRS
REFRIGERATION
MOTORS
APPLIANCES

# DURHAM ELECTRIC CONSTRUCTION CO.

118-119 ORANGE ST. PHONE R-739

# HILL'S DURHAM CITY DIRECTORY 1945-46

Copyright, 1946, by Hill Directory Co., Inc.

For List of General Abbreviations see opposite page

### SPECIAL ABBREVIATIONS

Ala.....	Alabama	Maplewd.....	Maplewood
AmTobCo.....	American Tobacco Co	Mkt.....	Market
Bdwy.....	Broadway	N&WRY.....	Norfolk & Western Ry
Clevind.....	Cleveland	Northwd cir.....	Northwood Circle
Corp.....	Corporation	Ore.....	Oregon
Del.....	Delaware	Pa.....	Pennsylvania
Edgewd dr.....	Edgewood Drive	RRTobCo.....	R J Reynolds Tobacco Co
Elmwd av.....	Elmwood Avenue	Sears.....	Sears, Roebuck and Co
Englewd av.....	Englewood Avenue	SouBell.....	Southern Bell Telephone & Telegraph Co
Fleetwd.....	Fleetwood	SouRy.....	Southern Railway System
Forest Wd dr.....	Forest Wood Drive	Unlv dr.....	University Drive
Ga.....	Georgia	V-CChemCorp.....	Virginia-Carolina Chemical Corp
Golden Belt.....	Golden Belt Mfg Co	Va.....	Virginia
Haywd.....	Haywood	WUTeleg.....	Western Union Telegraph Co
L&MTobCo.....	Liggett & Myers Tobacco Co	Washn.....	Washington
Lakewd.....	Lakewood	Wms.....	Williams
LouiseKnitMills.....	Louise Knitting Mills	Wright's Automatic.....	Wright's Automatic Machinery Co

## Alphabetical List of Names

- |  |  |
|--|--|
| <p>AAA Lock &amp; Key Shop (John C, Billie K and Mrs Willie R Weaver) 403 N Mangum</p> <p>AAA Motor Club (Carolina Motor Club Inc) 203 E Parrish</p> <p>ABC Lunch (Nick Tsamas, Jas Pashales) restr 347 Main</p> <p>A&amp;A Super Market (David Bergman) gros and meats 1208 Angier av</p> <p>A&amp;P Food Stores Super Market gros 410 W Chapel Hill 404 Magnus and 316 S Driver av</p> <p>Aaron Emma T Mrs ribber Ruth Hosiery Mill h501 Rigsbee av</p> <p>Abbot Helen W emp Duke Hosp r do</p> <p>Abbott Frank H clk AmTobCo r214 E Main</p> <p>" Jack D (Susanna) USA r1311 Watts</p> <p>" Wm W (Mary E) mach Wright's Automatic h1809 Washn</p> <p>Abelkop Edith (wid Isadore; S Swartz &amp; Sons) r1709 Vista</p> <p>" Harris h1123 N Roxboro</p> <p>" Mickey student r1709 Vista</p> <p>" Milton S acct Yellow Cab Co r1709 Vista</p> <p>" Sheldon student r1709 Vista</p> | <p>Abernathy Archie L slsmn Royal Sandwich Co r RD 2 Jonesboro</p> <p>" Carrie looper Louise Cotton Mills r2116 Ashe</p> <p>" Clinton (Gladys) USA r2406 Ashe</p> <p>" Eug L (Abernathy's Barber Shop) r409 S Driver av</p> <p>" Henry B USA r2406 Ashe</p> <p>" J Everette (Mattie L) real est 2406 Ashe h do</p> <p>" Jos h409 S Driver av</p> <p>" Martha Mrs h2116 Ashe</p> <p>" Milliard (Velcie) USA h1605 Greenbriar rd</p> <p>" Millard U USA r2406 Ashe</p> <p>" Robt L (Sally D) clk Ry Exp Agcy h 616 Shepherd</p> <p>" Roscoe h2406 Ashe</p> <p>" W Beatrice emp Duke Univ r1216 Broad</p> <p>Abernathy's Barber Shop (Eug. L Abernathy) 2026 Angier av</p> <p>Abernathy Dora S Mrs inspr Wright's Automatic h306 N Hyde Park av</p> <p>" Fleta R (wid Avery S) h1216 Broad</p> <p>" Jas E jr USA driver J M Mathes Co r306 N Hyde Park av</p> |
|--|--|

**NORTH CAROLINA MUTUAL LIFE INSURANCE CO.**  
 "NO HOME COMPLETE WITHOUT NORTH CAROLINA MUTUAL POLICIES"  
 Old Line Legal Reserve Life Insurance  
 114-116 W. Parrish St. — Tel. R-114  
 Home Office, Durham, N. C.

Dr Pepper

GOOD FOR LIFE!

5¢

3-A-DAY KEEPS ENERGY UP

at 10-2 & 4

BIGGER DRINK



BETTER TASTE 5c

Abrahams Harris L (Olga P) plant mgr  
Sinclair Refining Co h1500 Duke  
Univ rd apt 5

Abrams Minnie C emp Watts Hosp r813  
Mahenore  
" Wm H (Merdis M) asmlbr Wright's  
Automatic r107 N Elm

Abstone Iron Works (Alonzo B Stone)  
mach 403 Salem

ACACIA MUTUAL LIFE INSURANCE  
CO, Julian C Lentz Br Mgr, 710 One  
Eleven Corcoran Bldg 111 N Cor-  
coran, Tel N-9051, Night Tel F-4254

Acme Investment Corp C Spear Hicks  
pres-treas Mrs Alice L Hicks v-pres-  
sec real est 111 N Corcoran R330

ACOUSTICON COMPANY, Wallace  
J Harton Mgr, Hearing Aids, 514 One  
Eleven Corcoran Bldg 111 N Cor-  
coran, Tel N-0421, Res Tel F-4981

Adams Alex (c) r428 Bailey  
" Alice (wid Alvin A) emp Gann Hos-  
iery h2001 E Main  
" Alpheus J (Letty Z) h610 W Chapel  
Hill  
" Anne S student r818 N Buchanan rd  
" Annie L (c) emp Duke Univ r409  
Murphy  
" Arbutus (c) dom r409 Murphy  
" Arth (c) lab W L Robinson Co r614  
Ray al  
" Augusta (c) dom r611½ Matthews  
" Barbara student nurse Duke Hosp r  
915 Englewd av  
" Barber Shop (Leonard D Adams)  
106½ S Alston av  
" Baron B (Ruby C) mach Wright's  
Automatic h1016 N Buchanan rd  
" Benj (c; Cath) lab h8b Adams al  
" Bertha A (c) h614 Ray al  
" Bettie E (wid J W H) h307 N Maple  
" Brewer B (Lillian O) USA h2415  
Farthing  
" C Floyd (Hattie H) hauler Erwin Cot-  
ton Mills h602 Liberty  
" Charnie T (Alpha E) mach Wright's  
Automatic h Lynn rd nr Midway av  
(SA)  
" Claude A jr (Grace P) dentist 128 W  
Main R419 h1526 Hermitage ct  
" Claude A III USA r1526 Hermitage ct  
" Claudia cash Little Acorn h2410 Shen-  
andoah av  
" Connor L repr Lovette's Radio & Ap-  
pliance Corp h1018 Angier av  
" Cynthetta (c) dom r406 E Piedmont  
" Donna L emp Duke Hosp r1008 Min-  
btlg Co r109 Lee  
" E Broughton hlpr Durham Pepsi-Cola  
Btlg Co r109 Lee  
" Ebbie Mrs smstrs Durham Lndry h207  
Morris  
" Edith A (wid Jas A) r801 Ramseur  
" Effie R (c) maid Homeland Invest-  
ment Co r606 Dupree  
" Erma L acct Duke Hosp r2510 Nation  
av (TF)  
" Ethel looper Better Knit Hosiery Mills  
" Flora V (wid John S) h2510 Nation  
av (TF)  
" Flossie M (c) cook h729 Hopkins  
" Forrest D (Claudia) const wkr Camp  
Butner h2410 Shenandoah av  
" Forrest L USN r700 13th  
" Frances sten Erwin Cotton Mills r203  
Watts  
" Frances K Mrs sten USO Travelers  
Aid r Lynchburg av

## ADAMS

" Frank (c; Lottie) bellmn Washington  
Duke Hotel h406 Canal  
" Franklin (Eunice K) defense wkr r  
1617 Angier av  
" Fred (c; Daisy) h2000 Otis  
" Fred (c; Effie) usher Regal Theatre  
h606 Dupree  
" Geo O (Ruth O) dept mgr Big Star  
Store h110 Forest Wd dr  
" Geraldine mach opr Am Tool Co r106  
S Alston av  
" Gilreath G jr emp Duke Univ r Duke  
Station  
" Hattie (c) r512 Saunders  
" Henry (c) driver Star Taxi r728 E  
Pettigrew  
" Howard M r2510 Nation av (TF)  
" Hugh Q (Savannah C; Cook &  
Adams) h410 N Guthrie av  
" Ira L slsmn Gwaltney Oil Corp h514  
E Trinity av  
" J C r811 2d  
" J Frank (Nellie M) asst county treas  
h2022 Ashe  
" Jas (c; Amanda) defense wkr h1002  
Fayetteville  
" Jas (c) emp Watts St Serv Sta r1112  
4th  
" Jas (c) greasemn Lee's Esso Serv Sta  
r705 Carrington  
" Jas (c) tob wkr L&MTobCo r405 Lin-  
wood  
" Jas (c) tob wkr AmTobCo r512 Ram-  
sey  
" John (c; Eva) atndt Alexander Motor  
Co r711 Glenn  
" John (c; Katie) defense wkr h1215  
Dawkins  
" John D (c; Cora) emp Duke Hosp h  
324 Gray  
" Jos (c; Nettie) tailor Stein's h409  
Murphy  
" Jos T (Virginia E) chem Duke Univ h  
2128 Englewd av  
" Julia (c) tob wkr L&MTobCo h510½  
Greenberg al  
" Kathryn C (c) emp Duke Univ r518 E  
Proctor  
" Katie C (c) hlpr Harvey's Cafeteria r  
1215 Dawkins  
" Katie M Mrs tailoress 204½ N Man-  
gum r408 Morgan  
" Leonard D (Ethel L) barber 106½ S  
Alston av h106 do  
" Leonard D jr USN r106 S Alston av  
" Lessie (c) hlpr L&MTobCo r508 Col-  
fax  
" Lillie (c) Indrs h606 Gray  
" Louise Mrs medical technologist Duke  
Hosp r1500 Duke Univ rd apt L3A  
" Lucy (c) emp L&MTobCo h722½ Kent  
" Mack D (c; Laura) tob wkr AmTobCo  
h512 Gray  
" Madge Mrs waiter R&M Cafe r305 El-  
liott  
" Mamie L mach opr AmTobCo r602  
Liberty  
" Margt (c) r1112 Glenn  
" Marie (c) r104 E Piedmont av  
" Mary J (c) fnshr New Durham Bla-  
lock & Beck Dry Clnrs h104 E Pied-  
mont  
" Melvin (c) emp L&MTobCo r614 Ray  
al  
" Minnie (wid Marion B) defense wkr  
r1914 Chapel Hill rd  
" Miranda (c) emp Duke Univ r811 2d  
" Myrtle (c) student r606 Dupree

COOKING

Mangum at Holloway St.

HEATING

Public Service Company of N. C., Inc.

"THE GAS COMPANY"

Refrigeration

Office Phone N-121  
Service Dept. Phone F-0302

Water Heating



Scott &  
Roberts  
Sanitary  
Dry  
Cleaning  
Co.

15%

DISCOUNT

ON

CASH and CARRY

DRY CLEANING

Tels.  
N-135  
L-961

Kennedy's  
Auto  
Service

Wrecked  
Cars  
Completely  
Rebuilt



207

Holloway St.

Phone  
J-0501

# NORTHWESTERN MUTUAL LIFE INSURANCE COMPANY

- ADAMS**  
 " Naomi Q tchr Edw K Powe Sch r College Sta  
 " Nettie M looper Golden Belt h1018 Holloway  
 " Olive F Mrs hlpr Wright's Automatic h1018 Angier av  
 " Ora (c) r614 Ray al  
 " Pearl (c) dom r401 1/2 Vernon  
 " Prince (Cilly) emp L&MTobCo h1217 N Hyde Pk av  
 " Snoday L (Nettie V) emp Erwin Cotton Mill h700 13th  
 " Stella H Mrs looper Better Knit Hosiery Mills h217 Stokes  
 " T Lundy (Mary M) knitter Durham Hosiery h801 Ramsaur  
 " Thos D (Jeanette R) cable splicer hlpr Durham Tel Co r RD 2 Guess rd  
 " Ulester (c; Zelma) defense wkr h418 Eric  
 " W Edgar (Effie) carp 208 N Maple  
 " W Gus (c; Viola) h Arch pl nr Ruby  
 " Wm (c; Lethia B) driver Riley Paint Co h1015 Fairview  
 " Wm (c) tob wkr L&MTobCo r313 Enterprise  
 " Wm (Clara L) USN r608 N Roxboro  
 " Wm C hlpr Durham Pepsi Cola Btlg Co r Selma  
 " Wm E lab Durham Blue Printers  
 " Zula (c) dom r912b John  
**Adamson** Malcolm M emp Duke Univ r Duke Sta  
**Adcock** Dorothy F clk Home Security Life Ins r225 Oregon  
 " Faye clk Home Security Life Ins 225 Oregon  
 " Garland E (Nannie E) h1205 E Main Geo r County Home  
 " Irene D Mrs clk Durham Tel Co r109 Higbee  
 " Jack USA r1110 Holloway  
 " Jos S (Mellie) driver Rite-Way Lndry h1205 N Elizabeth  
 " Julius S (Ruby) h801 N Hyde Pk av  
 " Mary E mater Golden Belt r1205 E Main  
 " Priscilla D clk WUTEleg r109 Higbee  
 " Robt F (Ohma N) h1110 Holloway  
 " Robt F jr (Ruby) USA h420 N Hyde Pk av  
 " W Frank (Beatrice) h1024 Holloway  
 " W Frank jr USN r1024 Holloway  
 " Walter (Irene L) h109 Higbee  
 " Wm F h1207 E Main  
 " Yuille W (Eunice B) carp Erwin Cotton Mills h225 Oregon  
**Adderton** Betty R emp AmTobCo r1210 W Club blvd  
 " Donald J USA r1210 W Club blvd  
 " Edgar E (Iona W) emp Camp Butner h1210 W Club blvd  
 " Edith M USA r1210 W Club blvd  
 " Ellis W USA r1210 W Club blvd  
 " Robt E USN r1210 W Club blvd  
**Addington** Leroy H (Eliz M) publicity dir Natl Assn of Professional Baseball Leagues h1025 Monmouth av apt 5  
**Addison** A Lee slsmn L D Belvin Groc r Old Oxford hwy  
 " Chas (c; Gertrude) firemn L&MTob Co h109 W Cobb  
 " Claiborne (Nell S) USA h2202 E Pettigrew  
 " Edgar T hlpr Durham Pepsi Cola Btlg Co r RD 1  
 " Fred (Mary L) USA r403 McMannen

INDEXED  
**RUBBER STAMPS**  
 24-Hour Service  
**DURHAM OFFICE SUPPLY**  
 105 W. Parrish St. Tel. L-919

- ADDISON**  
 " Heywood clk McDonald's Drug Store r908 Virgie  
 " Henry C (Bertie J) emp Erwin Cotton Mill h908 Virgie  
 " Henry C jr r908 Virgie  
 " Henry S mech Stephenson-Wilson r RD 2  
 " Jas (c) lab h509 E Proctor  
 " Jas W (Thelma M) USN h1516 Caswell pl  
 " Leroy clk East Durham Mkt r Camp Butner  
 " Lewis A jr (Doris E) USA r2627 Proctor rd  
 " Lollie T (wid Lewis A) looper Golden Belt h2626 Proctor rd  
 " Lucy (c) emp L&MTobCo h1014 Carroll rd  
 " Pauline F asst clk US Selective Serv Sys Bd No 2 r RD 5  
 " R Milton atndt Sparrow's Gulf Serv r2625 Wake Forest hwy  
 " Rita L ofc sec United Dept Store r 2626 Proctor rd  
 " Roy A hlpr Jas M Davis r3326 Roxboro rd  
 " Sol (c; May) stoker Public Serv Co of NC h703 N Elizabeth  
 " Vance pntr r1408 E Main  
**Addonis** Ruth M instr Duke Univ h1003 Lamond av  
**Adelman** Vincent B (Kathleen R) USA h304 Northwd cir apt 2  
**Ader** O L epidemiologist City-County Health Dept r Malbourne Hotel  
**Adkins** see also Atkins  
**ADKINS ALL-SERVICE STATION**  
 (Cecil B Thompson), Filling Station, Washing and Lubrication, W Chapel Hill cor Vickers av, Tel F-8241  
 " Ethel (c) janitor Carpenter's h612 Ramsey  
 " Florence F (Merle T) h2101 W Club blvd  
 " Ida (c) r1715 W Pettigrew  
 " Julia P (c) ofc asst Alex S Hunter r 509 Elm  
 " Merle T (Louise M) right-of-way eng State Hwy & Pub Wks Comn h1019 Gloria av  
 " Mildred (c) emp L&MTobCo h202 Beacon  
 " Nora A (wid Robt S) r713 N 9th  
 " Ruby (c) dom r612 Ramsey  
 " Troger F (Delana G) USA h1500 Duke Univ rd apt K1A  
**Adkinson** Geo (Margt E) USA r2303 W Knox  
**Adler** Alexandra phys Duke Hosp r704 Shepherd  
**Adress** Harold W (Ruth H) USA r1025 N 9th  
**Advance** Stores Co Geo H O'Neal mgr auto accessories 400 W Main  
**Afton** Inn (John A and Mrs Mary K Doull) furn rms 202 N Roxboro

Markham Ave.—East of Trinity Ave.—On N. & W. Railway

PHONE L-3361

# J. P. McGuire Construction Co.



**Durham**  
**Ice Cream**  
**Co., Inc.**  
*Blue Ribbon*  
 Fast Frozen  
**ICE CREAM**

Today  
 It's Thrifty  
 to Buy  
 Quality  
 800 W. Main  
 DIAL  
**L-963**

## THE DEPOSITORS NATIONAL BANK

123 OF DURHAM, N. C. Tel. F-144  
 W. Main Member Federal Reserve System and F. D. I. C.  
 "Seeking New Business On the Service We Render"



**PET**  
Dairy  
Products  
Co.

Pasteurized  
Dairy  
Products

Taste the  
Difference

PHONE  
L-988

1820  
James St.

# DURHAM BOND & MORTGAGE CO.

CHAS. S. ALLEN, President

**REAL ESTATE LOANS -- REAL ESTATE -- RENTALS**

Mezz. Floor Depositors Bank Bldg.

Tel. L-0331

Agee Benj F emp Erwin Cotton Mills r  
927 Ala av  
Agle Earl L (Mary B) mech Wright's  
Automatic h912 Rose Hill av  
Agner Baxter M (Hattie E) lm fxr Er-  
win Cotton Mills h716 Edith  
" Chas B (Ellen L) combination mn  
Durham Tel Co r716 Edith  
" Claudia L clk L&MTobCo h2113 Wil-  
son  
" Edgar J (Sadie L) clk L&MTobCo h  
1025 Ala av  
" Lessie S emp Duke Univ r2113 Wilson  
Aiken Annie M Mrs r609 McMannen  
" Chas F (Ruby R) USN h1205 N Man-  
gum  
" Ervin S hlpr Otis Elevator Co r RD 2  
" Fredk F (Ida M) formn AmTobCo h  
2024 Pershing  
" Gladys M ofc sec Coca-Cola r214 Car-  
ver  
" J L clk L&MTobCo r RD 5  
" Lyman C supvr Best-Wolfe Tire Serv  
r503 Oakwood av  
" Mildred sten Camp Butner Hosp r1411  
N Duke  
" Nelda J r910 6th  
" Roy E (Ethel) whsemn Dixie Whol  
Gro Co h415 South  
" Ruby R Mrs dispatcher Blue Bird Taxi  
Co r910 6th  
" Virginia S Mrs tchr Fuller Sch r503  
Oakwood av  
Aikens Mary (c) h105h E Cobb  
Airheart Frances ofc sec Milton Airheart  
& Co r Roxboro rd  
" John M (Dora L) timber dlr 219 Mon-  
mouth av h do  
" Milton (Milton Airheart & Co) r Rox-  
boro rd  
**AIRHEART MILTON & CO** (Milton Air-  
heart), General Insurance 306 Snow  
Bldg 331 W Main, Tel N-7062  
Alaska Floyd (c) USA h410 Cozart al  
Albertson Robt R (Mayme Y; Durham  
Optical Co) h2525 Cascadilla  
Albright Carter (c; Cora M) emp L&M  
TobCo h1004 2d  
" Cora Indrywkr Watts Hosp r1104 2d  
" Donald W (c) emp Duke Univ r617  
Dunbar  
" Doris (c) student r1407 Hamlin  
" Effie M (c) maid Duke Univ r1107 2d  
" H Bruce (c; Drelton) lab h405 Gray  
" Jas B (c) emp Duke Univ r1101 2d  
" Jessie (c) emp Duke Univ r1101 2d  
" John R (c) emp Duke Hosp r1101 2d  
" Jos A (Willie L) lino opr Seeman  
Printery h803 Cleveland  
" Julia K (Smith-Albright) r515 N Man-  
gum  
" Julia S (Smith-Albright Co) h515 N  
Mangum  
" Lizzie (c) maid r607 Dowd  
" Martha M (c) h1407 Hamlin  
" Mary (c) r1107 2d  
" Mary L (c) maid Dupke Hosp r1107 2d  
" Mary W (c) emp Duke Univ r Univ  
Station  
" Myrtle tchr Fuller Sch r515 N Man-  
gum  
" Pattie W (wid Geo K) h203 E May-  
nard av  
" Thos L (c) porter Roscoe Griffin Shoe  
Co r1029 Rosedale av  
" Wm W (Eliz T) USA r510 N Mangum  
" Willie L Mrs slswn Smith-Albright Co  
h803 Cleveland

Albritton Dock (c; Mary) carp h616  
Meade pl  
Alderman Bessie D (c) dom h311 W  
Proctor  
" Broadus USA r902 Calvin  
" Broadus H (Lula G) USA h104 Hunt  
" Earl hlpr AmTobCo r508 McMannen  
" Janie B slswn Baldwin's r821½ Burch  
" Jos L (Janie) mach L&MTobCo h  
821½ Burch av  
" L Bessie (c) prsr Model Lndry r311 W  
Proctor  
" Lillian (c) r311 W Proctor  
" Nora (wid Royce) assorter Model  
Lndry & Dry Clnrs h508 McMannen  
" Ruth (wid Elbert A) emp Camp But-  
ner h902 Calvin  
" Thelma R toll opr Sou Bell r902 Cal-  
vin  
Aldred Harold USA r910 Chester  
" Harry L (Mabel P) emp Wright's Au-  
tomatic h910 Chester  
" R Lynwood USA r1920 Arbor  
Aldred Wm A driver Merchants Del Serv  
r2123 Guesse rd  
Aldredge Jesse G (Rabbie L) emp  
Wright's Automatic r710 Shepherd  
Aldridge Cora R clk L&MTobCo r1215  
6th  
" Fred S emp Duke Univ r do  
" Grady R (Beulah) emp Duke Univ r  
607 Shepherd  
" Lona (wid Tolley D) r111 S Guthrie  
" Luther W (Nannie) emp Wright's Au-  
tomatic h Pickett rd  
" Maggie L weaver Erwin Cotton Mill h  
913 Edith  
**ALDRIDGE MOTORS INC, Palmer E**  
Pickard Pres, Henry R Fuller V-Pres,  
Norman E Greene Sec-Treas, Distri-  
butors and Dealers Hudson Cars 815-  
817 Morgan cor Gregson, Tel J-3001  
(For further information see page 6  
Buyers' Guide)  
" Pearley M (Sadie) defense wkr h2937  
Chapel Hill rd  
" Walter (Esther) emp Wright's Auto-  
matic h609 Bon Air av (B)  
" Wm H (Burla; Lucky Strike Lunch  
Room) h1215 6th  
" Wm H jr (Margt M) mach opr Am  
TobCo h902 Broad  
" Willis H (Emily D) pres Durham  
Transportation Corp, v-pres-treas  
Durham Lbr Co and treas Hotel Gas  
& Storage Inc h1111 N Duke  
Alewyn Vera Mrs waiter Henderson's  
Luncheonette  
Alexander Alice (c) r401 Canal  
" Allen Y (Connie F) USN r222 Mon-  
mouth av  
" Angie r1018 Gloria av  
" Chas (c; Geneva) USA h807 Carring-  
ton  
" Claudia (c) maid Hotel Malbourne r  
423 Cozart  
" Connie F Mrs beauty opr Baldwin's r  
300 Monmouth av  
" Creddie (c) lndrs r428 E Piedmont av  
" Dan W (Eliz M) asmlr Wright's Au-  
tomatic h2408 Glendale av  
" Dollie (c) cook h419 Cozart al  
" E Scarr (Ruth C) eng Camp Butner  
h216 W Woodridge dr (R)  
" E Scarr (Lucy J) USA r1306 N Man-  
gum  
" Grace (c) dom h522a Geo  
" Ila M supvr Watts Hosp r do

WHEN YOU  
THINK OF



THINK OF

**CLAUDE  
HULL  
FLORIST**

FLOWERS FOR  
ALL OCCASIONS

215 N. MANGUM

Phone-  
R-194

**CLAUDE M. MAY**

Painting — Papering — Decorating

105 W. Chapel Hill St.

Tel. L-0381

# W. C. LYON COMPANY INC.

## HARDWARE — BUILDERS' SUPPLIES

Savage Arms Products — Remington Ammunition  
"Good Buildings Deserve Good Hardware"—Corbin

213 East Chapel Hill

Phones L-946; L-947 and L-948

### ALEXANDER

- " J Lynn (c; Grace) janitor Duke Univ h1022 5th
- " Jack H (Lessie R) USA r1021 N 9th
- " Jas (c) student r428 E Piedmont av
- " Jas L (c) chrnm Walltown Community Center r1022 5th
- " John C (Sarah C) USA r304 Watts apt 2
- " John C USN r216 W Woodridge dr (R)
- " Kinda (c) opr Edith's Beauty Salon r Fowler av
- " Lelia S (wid Neil P) tchr h1238 Miami bldv
- " Louis J (c) USA r522a Geo
- " Lucille (c) stemmer Robinson Tob Co r904 Massey av
- " Mary (c) writer r904 Massey av
- " Mary J (c) emp Duke Hosp r601 St Joseph
- " Meta B asst clk OPA r1606 University dr
- " Mike G (Plaza Grill) r101 Jackson

### ALEXANDER MOTOR CO, S Parks

Alexander Genl Mgr, Authorized Ford Sales and Service and Firestone Tires, Batteries and Accessories, 330 E Main, Tels Service Dept L-953; Sales Dept L-905; Used Car Gardens S Queen cor Peabody, Tel J-4981, Tire Division W Main cor Gregson, Tels N-125, N-126 and N-127 (For further information see page 4 Buyers' Guide and left side lines)

### ALEXANDER MOTOR CO, TIRE DIVISION, Percy O Poole Mgr, W Main

cor Gregson, Tels N-125, N-126 and N-127 (For further information see page 4 Buyers' Guide and left side lines)

- " Odessa (c) ofc sec StMark A M E Zion Ch r906 Mason
- " Robt (c; Mary F) jan B C Woodall Co h1102 Simmons
- " Ruth (c) dom r522a Geo

### ALEXANDER S PARKS (Josephine T), Genl Mgr Alexander Motor Co, h24

- Oak Dr, Tel J-0571
- " S Parks jr (Jane H) r923 Dacian av
- " Sophia designer Claude Hull Florist r24 Oak dr
- " Stewart M (Anna M) eng h304 Watts apt 2
- " Stewart M jr USA r304 Watts apt 2
- " Thos L (Ellen) USA h1606 Univ dr
- " Wendell W (Mildred P) USN r2121 W Club bldv

- " Wm C (Louise H) ofc mgr Alexander Mtr Co h319 W Trinity av

Alford Alden (c; Geneva) washmn

Norris Serv Co r1120 Willard

" B L driver Transport Corp of Va r907 W Chapel Hill

" Dallas L (Sallie) trav slsmn J W

Carter Co h508 N Buchanan rd

" Elsie (c) tobwkr Venable Tob Co h318

Poplar

" Evelcaner (c) maid Washington Duke

Hotel r706 Eva

" Frances L slswn United Dept Store r

1106 E Main

" Heral M (Fannie M) mach L&MTob

Co h1110 E Main

" M C r1106 E Main

" Minda (wid Marcus C) h1106 E Main

" Paul (Rachel F) confr 111 N Corcoran

lobby h619 Vickers av



**Biltmore Club**

**PALE DRY GINGER ALE**

**It's Good For You**

### ALFORD

- " Philip B USN r217 N Briggs av
- " Rachel F Mrs sten Acoustic Co h619 Vickers av
- " Sherwood P (Helen L) USA r1106 E Main
- " Thos C driver Thurston Motor Lines r 1106 E Main
- " Thos H (Dorothy J) routemn Durham Baking Co h907 W Chapel Hill
- " Wm L (Sarah) refrigeration expert Duke Univ h217 N Briggs av
- " Wm L jr (Jacquelyn R) USA r1207 S Alston av
- " Wm L jr USA r217 N Briggs av
- Alfrey Robt S (Cleo A) engineering drfts man Wright's Automatic h109 W Trinity av

Algonquin Tennis Club (c) Addie Tor-

rence hostess 1400 Fayetteville

Algranti Saml J (Beatrice) supvr Am

TobCo h113 W Lynch

Alice's Beauty Salon (John E and Mrs

Alice F Pergerson) 106 N Market

All-Quinn Beauty College (c; J Quinn

Rogers) 203 1/2 E Chapel Hill R5

### ALLAN'S CREDIT JEWELERS INC,

Benj Bosse Sec-Treas-Mgr, Dia-

monds, Watches, Jewelry, China-

ware and Gifts, 327 W Main, Tel

N-4521 (For further information see

page 56 Buyers' Guide)

Allbright Lizzie (c) r310 E Umstead

Allen Aaron (c) r113 Haywood

" Aaron (c; Lottie T) emp L&MTobCo

h1515 Fay

" Adelaide (c) hlpr Robinson Tob Co r

313 Murphy

" Agnes (c) emp Johnson Forrester r

108 1/2 Haywood

" Alonzo (c) tob wkr L&MTobCo r700

McMannen

" Annis (c) folder Rite-Way Lndry

" Arch M (Nettie L) mach opr Durham

Peanut Products Co h123 S Briggs

" Arth C (Blanche) slsmn Sinclair Re-

fining Co h607 Bon Air av (B)

" Asa R (Cath O) emp Erwin Cotton

Mill Co h511 Willard

" Beatrice (c) emp L&MTobCo h818

Gattis

" Benj L (Lillian) card grinder Erwin

Cotton Mills h711 N 15th

" Bernice E emp Duke Univ r626 Swift

" Berry (c; Emma D) porter John L

Poole r609 Pine

" Bertha (c) h433 E Piedmont av

" Betty V (wid Jas K) r108 Elder

" Bishop R (Marie) checker Model

Lndry & Dry Clns h209 Vineyard (T

F)

" Buddy hlpr T H Hill's Transfer r707

Ramsaur

ALLEN BURWELL A (Pauline K), Dep-

uty in Charge North Carolina Dept

of Revenue, 302 Court House, Tel

N-4731, h1500 Duke University Rd

Apt A3B, Tel N-2434

# Durham Furniture Co., Inc.

Hand Made Reproductions

"The Mark of Gracious Living"

DIAL  
L-4751

519  
Morgan Street

# CITIZENS COAL & COKE CO.

"Superior"

STOKER, STEAM AND DOMESTIC

# COAL

ROWLAND AND RAMSEUR STS.

Tel.  
F-6501

Tel.  
N-147

*Hall-Myne & Co. INC.*  
**THE HOME OF SERVICE**

Tel.  
N-147

AMBULANCE SERVICE

# BUDD- PIPER ROOFING CO.

115-117  
W. Chapel  
Hill St.

Phones  
F-2121  
and  
J-8971

# D I X I E CABS

"At Your  
Service"

DIAL  
R-134

# RILEY PAINT CO.

Wholesale and Retail  
Perfection  
Paints and Varnishes  
Wall Paper



PHONE J-6021

"IN FRONT OF THE POST OFFICE"

## ALLEN

- " Carlton H (Josephine B) driver John-son-Forrester h109 Broadway apt 2
- " Carver (c) r1606½ Angier av
- " Cecil T (Ruth N) USA h509 N Maple
- " Chas (c) mach opr AmTobCo h1110½ Haywood al
- " Chas A (Ruth F) USN r610 E Trinity
- ALLEN CHAS S** (Allen Insurance Agency), Pres Durham Bond & Mortgage Co, h Devon rd, RD 1 (Hope Valley), Tel N-4291
- " Christabel (c) emp Duke Univ r1505 Knox av
- " Clarence (c) lab Colonial Ice Co r305 Matthews
- " Clarence J hlpr Durham Dairy Products r909 Dale av
- " Clarence J (Rosa) pkr Dulis Sandwich Shop r401 South
- " Connie (c) lab Cole & Crumpacker r 411 Bradley
- " Cora A emp Broadway Sandwich Co r2505 Albany
- " Cora M (c) hlpr Robinson Tob Co r 404 Murphy
- " Corinna (c) emp L&MTobCo h1032 Kent
- " Corrina B (c) r109 E Umstead
- " Daisy (c) h303 E Piedmont av
- " Dolores opr Southern Beauty Shoppe r405 W Pettigrew
- " Dora (c) maid h1207 W Pettigrew
- " Dorothy (c) clk Perry Williams r Concord
- " Dorothy (c) tob wkr AmTobCo r305 Dowd
- " Dorothy Mrs emp AmTobCo r2937 Chapel Hill rd
- " Edna waiter Terminal Lunch r1301 E Main
- " Edna R (c) tobwkr r1108 N Roxboro
- " Edw (c) tob wkr AmTobCo r2226 Fayetteville
- " Eleanor E sten Duke Rehabilitation Clinic r911 Monmouth av
- " Eliz J (c) nurse N C Mut Life Ins r816 Fayetteville
- " Emma (wid Jas) r607 Yancey
- " Ernest (c; Cora A) lab r1100 Chester
- " Ernest (c) lab r1101 Glenn
- " Ernest K credit mgr Huntley-Stockton-Hill Co r2306 Guess rd
- " Ernest L (Lou E) car inspr N&WRy h 401½ N Queen
- " Ervie L (c) emp Johnson-Forrester r 2112 Otis
- " Erwin F emp Duke Univ r RD 2
- " Ethan A (Janet H) USN r435 S Driver
- " Eula (c) tobwkr W L Robinson Co r 105 Enterprise
- " Eulis C (A Jane) emp Durham Hosiery h1005 Ramseur
- " Faye Mrs ofc sec Warner Hosiery Mills r435 S Driver
- " Flossie Mrs r Angier av nr Ellis rd
- " Floyd (c; Mary) emp L&MTobCo h 1101 2d
- " Floyd (Jessie C) mech AmTobCo h 1111 Taylor
- " Frank B (Gay J) dept supvr Am Suppliers h312 N Buchanan rd apt 204
- " G Cleveland (Ercelle) emp Erwin Cotton Mills h2706 Mulberry
- " Geo (c) tob wkr L&MTobCo r506 Lyon
- " Geo (c; Frances) tob wkr AmTobCo h 807 Pickett
- " Geo jr (c) USA r807 Pickett

## ALLEN

- " Geo D (Hazel A) plant supt V-C Chem Corp h1309 Shawnee
- " H Burnice (c; Thelma) jan Wright's Automatic h1016 Carroll
- " Henry (c; Estelle) USA h1106 Chester
- " Hickman (Esther L) timber ctr r1107 E Main
- " Howard (c) wtchmn Sou Ry h510 Saunders
- " Hubert S (Hattie B) emp Erwin Cotton Mills h2009 W Pettigrew
- " Hubert S jr USN r2009 W Pettigrew
- " Ida Mrs (wid Aug) h721 N 15th
- ALLEN INSURANCE AGENCY** (Chas S Allen), General Insurance, Mezzanine Floor Depositors National Bank Bldg 123 W Main, Tel L-0331 (For further information see page 52 Buyers' Guide and left top lines)
- " Iola (c) dom r303 E Piedmont av
- " Ione (c) barber Palace Barber Shop r1018 Kent
- " Iris W checker Little Star Stores r 1213½ 6th
- " Irving C (Lessie) emp Erwin Cotton Mills h1806 Olive
- " Irving E (Lucille M) slsmn Austin-Heaton Co h911 Monmouth av
- " Isaac (c; Hattie) defense wkr h1101 Glenn
- " J Hubert (c; Allen & Allen) r816 Fayetteville
- " Jas (c) defense wkr r807 Pickett
- " Jas (c; Lucille) lab h920 South
- " Jas (c; Bertha) tob wkr L&MTobCo h312 Murphy
- " Jas (c) USMC r1515 Fay
- " Jas (c) washer Rite-Way Lndry
- " Jas jr (c) defense wkr r920 South
- " Jas A (c; Nellie) tailor Allen & Allen h709 Dowd
- " Jas C driver Yellow Cab Co r RD 5
- " Jas E (c; Margt) lab L&MTobCo h 1008 Thaxton av
- " Jas W driver Yellow Cab Co r510 N Maple
- " Janice (c) Indrs r609 Martha
- " Jesse (c; Minnie) dom h1323 Fay
- " Jesse W (Martha C) r2018 Englewd av
- " Jessie (c) r206 Gould
- " John (c) tob wkr L&MTobCo h115 Enterprise
- " John (c) washer Rite-Way Lndry
- " John E emp Durham Lbr Co
- " John E weaver Erwin Cotton Mills h 919 5th
- " John E jr emp Durham Lbr Co
- " John R (Erah C) emp AmTobCo h 2716 Mulberry
- " Johnsie B (c) emp Duke Hosp r607 Fayetteville
- " Jos C (Carrie B) postmstr PO h118 W Lynch
- " Jos C jr USN r118 W Lynch
- " Jos G (c) USA r2112 Otis
- " Jos H (c) h310 Poplar
- " Jos R (c) porter Pender's Stores r824 Gattis
- " Jos W (Vivian G) pntr D T Hogan h2310 B
- " Juanita (c) tob wkr W L Robinson Co r406 Mincey
- " Julia (wid Plummer) hlpr Gann's Hosiery h711 Ridgeway av
- " Kath (wid Wm H) r510 N Maple
- " Kathleen W Mrs dept mgr Belk-Leggett r906 W Trinity av apt 9
- " Laura (c) maid h1211 5th



# NICHOLSON, INC.

AIR CONDITIONING — ATTIC VENTILATION  
INSULATION — WEATHER-STRIPPING

**BIGGER DRINK****BETTER TASTE 5c****ALLEN**

- " Lenora (c) ofc nurse Dr Jos N Mills r703 Grant
- " Leonard O (c; Agnes) jan Durham Herald Co h108½ Haywood al
- " Leroy (c; Lucy) shtmtlwrk Durham Brazing & Welding Wks h513b Elliott row
- " Lester (c) atndt Lucas Shell Serv r 304 Gray
- " Lillie M (c) dom r920 South
- " Lizzie (c) maid r114 Verbena
- " Lizzie (c) stemmer AmTobCo h203 Peachtree pl
- " Lonnie M (Maude L) emp L&MTobCo h1094 Urban av
- " Lossie (c) lab L&MTobCo r1510 N Alston av
- " Lottie M (c) maid Duke Hosp r1101 Glenn
- " Lou R Mrs opr Emily's Beauty Salon r401 N Queen
- " Louise (c) r1104 E Pettigrew
- " Lucille (c) h918 South
- " Lucinda (c) r1509 Glenn
- " Lucy (c) dom r510 Saunders
- " Luka (c) r920 South
- " Lula emp Erwin Cotton Mills r721 N 15th
- " Maggie (c) h2114 Otis
- " Mahue (c; Christibelle) lab Seaboard Ry h1505 W Knox av
- " Mamie (c) emp L&MTobCo r605 Carroll
- " Margt (c) dom h1226 Dawkins
- " Margt (c) emp L&MTobCo r417 Cozart
- " Margt (c) student r613 Pine
- " Margt C (c) tchr Pearson Town Sch r1008 Thaxton
- " Martha C Mrs grad nurse 2018 Englewd av
- " Marvin (c; Dorothy) driver Pine St Taxi Co r2226 Fayetteville
- " Mary B (c) tob wkr L&MTobCo h907 Linwood av
- " Mary L (c) clk N C Mut Life Ins r 512 S Elm
- " Mary L student r911 Monmouth av
- " Maxine F (Center Bowling Alley) r 2111 Sprunt
- " May (c) tob wkr L&MTobCo r115 Enterprise
- " McKeever (c; Annis) tob wkr AmTob Co h512 S Elm
- " Melvin J (Emma E) timber ctr h1107 E Main
- " Milton S (Mildred) bus opr Duke Power h120 E Seeman
- " Molly R (wid Jos H) r118 W Lynch
- " Mozella P Mrs slswn The Fashion r 603 S Alston av
- " Nana waiter Roger Coley's AAA Restr r Bragtown
- " Nancy M (wid Wm A) h1704 Taylor
- " Nannie (c) r610 Dowd
- " Nellie waiter Roger Coley's AAA Restr r Bragtown
- " Nettie emp Erwin Cotton Mills r1704 Taylor
- " Nola M (c) h1601 Fayetteville
- " Nora T (c) barber Palace Barber Shop h1018 Kent
- " Odessa (c) maid Lochmore Hotel r513 South
- " Opal Mrs asmlr Wright's Automatic r1301 Carolina av
- " Oral G (Kathleen M) asst mgr Belk-Leggett h906 W Trinity av apt 9

**ALLEN**

- " Owen W (Vivian B) lab Johnson Mtr Co h210 Laurel
  - " Pattie (c) tob wkr AmTobCo r1002 Fayetteville
  - " Peggy bkpr Morris Plan Bk r118 W Lynch
  - " Queen (c) Indrs Model Lndry r610 Dowd
  - " Roger (Kath) rep Pepsi Cola Btlg Co r2204 Pershing
  - " Rosa (c) h825a Glendale av
  - " Rosa (wid Geo) h405 W Pettigrew
  - " Ruth T Mrs sten Dillon Supply Co r 2306 Guess rd
  - " Sallie (c) tob wkr L&MTobCo h503 S Queen
  - " Saml J (Edna E) USA r1301 E Main
  - " Saml L (c) emp Duke Hosp r RD 4
  - " Sarah (c) r503 S Elm
  - " Sheriff (c; Grace) h405 Smith
  - " Sidney L (c) USN r305 Dowd
  - " Sula C ofc sec Elkin Mtr Sales Co r 1005 Ala av
- ALLEN T E & SONS (Thos E and Thos E Allen Jr), Mutual Insurance, All Lines, 509-510 Fidelity Bank Bldg 128 W Main, Tel N-8421 (For further information see page 48 Buyers' Guide and left side lines)**
- " Thos (c) r1515 Fay
  - " Thos emp AmTobCo r618 Carr
  - " Thos (c; Cline) lab r1510 N Alston av
  - " Thos E (Eliz M; Thos E Allen & Sons) h1007 Lamond av
  - " Thos E jr (Charlotte M; Thos E Allen & Sons) h916 Englewd av
  - " U Christine emp Duke Univ h2002 Pershing
  - " Vallie M (c) r110½ Haywood al
  - " Viola (c) dom r918 South
  - " Viola (c) tob wkr L&MTobCo h503 S Elm
  - " W Arth (c) carp h703 Grant
  - " W Rey (N Christine) slsmn Durham Realty & Ins Co h2002 Pershing
  - " Walter (c; Nellie) driver Scott Coal Co h910 3d
  - " Wilbert (c) lab Durham Coca-Cola h 1004 Whitted
  - " Willard (c) tob wkr Robinson Tob Co h501 Glenn
  - " Willard (c; Sadie) USA h723 Carrington
  - " Wm (c; Beulah) lab h617 Ramsey
  - " Wm (c) tchr Hillside Sch r703 Pickett
  - " Wm (c; Julia) tob wkr AmTobCo h 1407 Fayetteville
  - " Wm (c; Maggie) tob wkr L&MTobCo h500 E Proctor apt 1
  - " Wm A (c) cook Monticello Cafe h908 3d
  - " Wm D (Lennie S) millwkr Erwin Cotton Mills h2018 Englewd av
  - " Wm G emp AmTobCo h607 Yancey
  - " Wm G (c) USA r920 South
  - " Wm M (c) tchr Hillside Park High Sch r304 E Piedmont
  - " Wm R (Dora A) mach Wright's Automatic h1828 Bynum
  - " Wm W (c) bodymn University Motors h417 Pine apt 3
  - " Wm W (c; Janie) hlpr University Motors h417 Pine apt 3
  - " Willie clk L&MTobCo r405 Liberty
  - " Winifred emp Johnson-Forrester r109 Broadway apt 3
  - " Winnie Mrs checker Johnson-Forrester Lndry h109 Bdwy apt 3

**ORDINARY***"Make Your Home Secure With Home Security Policies"*

Home Office, Durham, N. C.

**INDUSTRIAL****HOME SECURITY LIFE INSURANCE CO.****DURHAM LUMBER CO. Inc.**Millwork — Roofing — Insulation  
Wallboard — Hardware

Mill and Yard, East Durham

Phone L-957



The Bank For the Individual

# MORRIS PLAN

## INDUSTRIAL BANK — SAVINGS — LOANS

Member Federal Deposit Insurance Corp.

Pioneers  
in  
Personal  
Loans



**Spur**  
THE  
COLA  
DRINK

Tel.  
N-7561

Office  
603  
E. Main



**GRANITE  
SERVICE  
STATION**

E. S. PHILLIPS,  
Manager

Tires.

Batteries

Johnson  
Outboard  
Motors

Vapor Motor  
Cleaning  
Service

W. Main  
and 9th Sts.

PHONE  
X-1211

Emergency  
Road  
Service



ALLEN  
" Zachariah (c) emp Golden Belt h916  
Gilbert  
" Zeola (c) h311 Gray  
" Zula (c) tob wkr AmTobCo r617  
Ramsey  
" & Allen (c; J. Hubert Allen) clo prsrs  
422 Morgan  
Allenton Apartments 311 W Trinity av  
" Co Inc The Richd H Wright pres Thos  
D Wright v-pres David H Scanlon jr  
sec real est 204½ N Mangum

Allers John C jr (Lorraine H) slsmn  
Kimball's h1519 Miami blvd  
Alley Betty G student r1500 Duke Univ  
rd apt D3A

" Margt H Mrs ofc sec Family Service  
Assn h1500 Duke Univ rd apt D3A  
" Mary L grad nurse Duke Hosp r1500  
Duke Univ rd apt D3A

ALLEY WM E (Irene C), V-Pres Shaw  
Paint & Wall Paper Co Inc, Office  
115 E Chapel Hill, Tel J-9111, h906  
Dacian av

Allgood Beulah I h416 N Hyde Park av  
" Eva r416 W Hyde Park av  
" Florence knitter Durham Hosiery r  
416 N Hyde Park av

" Thos I (Lola F) atndt Miller-Hurst r  
209 Parrish pl  
" Vernelle wrapper AmTobCo r209 Par-  
rish pl

Allhoust Paul USA r312 Oakwood av  
Alligood Elmo H. (Lyda) credit mgr Duke  
Power r RD 4

Allison Anna B (c) h1003 Whitted  
" Dovy (c) emp W L Robinson Co r  
1311 Tucker

" Floyd E. (Novella C) emp Golden Belt  
Mfg h1605 Taylor  
" Geneva (c; Gen's Beauty Shop) r810  
Pine

" Jas (c; Geneva) tob wkr AmTobCo r  
810 Pine  
" John (c; Dovie) emp L&MTobCo r  
1311 Tucker

" Lloyd A (Lucy) slsmn Sears Whole-  
sale Co h801 Holloway  
" Louise (c) tob wkr L&MTobCo r614  
Price

" Luther (c) driver Borden Brick &  
Tile Co r517 E Main  
" Nannie (wid John B) r1605 Taylor  
" Thos H (Mary F) pres Louise Knit  
Mills Co h1102 Angier av

" Wm H (c; Phoebe) lab L&MTobCo h  
1005 Thaxton pl  
" Willis (c) student r1000 Scout dr  
" Willis (c; Bessie) USA r1118 South

Allman Era M Mrs cash Mangel's r501  
E Main apt 15  
" Margt librarian Durham Public Lib-  
rary r Chapel Hill

" Ray W Rev (Eula E) pastor Free Will  
Baptist Ch h. Spring nr Fleetwood  
(S)

Alloway Fred L USA h1500 Duke Univ rd  
apt G3C  
Alfred Helen sten Wrights Automatic r  
1013 W Main

" Margt emp Durham Hosiery r732 N  
14th  
" Roy F pntr r407 Milton av  
" Wm A (Berta) card grinder Erwin  
Cotton Mills h732 N 14th

Allshouse Betty P Mrs slswn Sears r312  
Oakwood av  
Almond Bertha G mach opr L&MTobCo  
r608 S Duke

Almons Eloise clk Belk-Leggett r106 N  
Driver av  
" Lynn (Elsie G) driver Sanitary Lndry  
r106 N Driver av

Alston see also Austin  
" Annie (c) h502 Gray  
" Annie (c) h1114 Scout dr  
" Annie (c) dom r509 Carrington  
" Annie F (c) dishwasher Busy Bee  
Lunch r905 Willows al

" Annie M (c) elev opr Depositors Natl  
Bank Bldg r1007 Ferrell  
" Arlie (c; Mary) tob wkr AmTobCo h  
625b Meade pl

" Augusta M (wid Chas B) tchr Fuller  
Sch r2313 W Club blvd  
" Austin A (c) h704 N Eliz  
" Avenue Market (Clarence D Cates)  
gros 200 S Alston av

" Beatrice Indry wkr Durham Lndry r  
1111 Cornell  
" Bettie (c) emp Golden Belt Mfg h813  
Gerard

" Bud (c) emp Budd-Piper Roof Co r  
1208 Cornell  
" Carrie (c) maid h806 Gerard  
" Carrie (c) tob wkr AmTobCo r802  
Pickett

" Cassie (c) r211 E Alston  
" Chas (c; Mary) custodian Fayetteville  
St Br USO h1607 Fayetteville  
" Chas (c; Willie E) USA r1402 N  
Hyde Pk av

" Chas A (c; Geraldine E) emp N C  
College for Negroes r605 E Lawson  
" Chas A (c) spl del msngr P O r do  
" Cora (c) clk Smith's Fish Mkt r  
Raleigh

" Dora B (c) tob wkr L&MTobCo h313  
Baxter  
" Duncan H (c; Annabelle) tob wkr  
L&MTobCo r707 Dowd

" E Christine (c) ofc sec Gates &  
Thompson and notary 106½ W  
Parrish r704 Carroll  
" Edgar (c; Lillie) attendance officer  
W G Pearson Sch h905b South

" Edna E emp Duke Univ r120 Powe  
" Edna L Indry wkr Durham Lndry  
" Edw (c; Mattie) tob wkr L&MTobCo  
h810 Fayetteville

" Eliz E (c) ofc sec Sou Fidelity Mut  
Ins Co r407 Formosa av  
" Fannie (c) r711a Whitted  
" Fonda (c) r1512½ Fayetteville  
" Frank (c) USA r1003 Willard

" Geo (c) bus boy Terminal Lunch r  
Carboro  
" Geo L tob wkr L&MTobCo r911 Fay-  
etteville

" Hattie (c) dom r511 Carrington  
" Herman (c) porter A&P r704 Elizabeth  
" Herman L groundsmn Watts Hosp r  
704 Elizabeth

" Hodgesty (c; Virginia W) USA r1114  
South  
" Homer (c; Novella) driver John Alston  
Wood Yd r1213 Drew

" Irving (c) lab r502 Gray  
" Isaac (c; Annie) tob wkr L&MTobCo  
h1501 Fayetteville  
" Isaac (c; Mabel) USA h1023 2d  
" Jas (c; Ada) shoe repr 111 S Mangum  
r211 E Lawson

" Jas (c) USA h1208 Cornell  
" Jas B (c) stock clk County A B C Bd  
h1501 Fayetteville  
" Jas O (c; Fig Four Market) h1003  
Willard

# THE HOSPITAL CARE ASSOCIATION, INC.

## "BLUE CROSS PLAN"

107 Market Street

Tels. L-907 and J-9671



P  
H  
O  
N  
E**Johnson-Forrester**  
**CLEANERS & LAUNDERERS**N  
1  
5  
7

"DURHAM'S ONLY SOFT WATER LAUNDRY"

**ALSTON**

" John (c; Mary) lab h1205 Drew  
 " Jos (c; Virginia) emp N C College for Negroes r2106 Duncan  
 " Jos T (c; Annie) USA r1007 Ferrell  
**ALSTON LATHROP W** (c; Christine; Biltmore Hotel), 330-332 E Pettigrew, Tel N-333, h704 Carroll  
 " Leatrice M Indry wkr Durham Lndry r1109 Moreland av  
 " Lela E (c) tob wkr Imperial Tob Co r1105 Fargo  
 " Lessie (c) dom r905 Glenn  
 " Lillie M (c) tob wkr L&MTobCo r616 George  
 " Louise (c) prsr Durham Lndry r313 Baxter  
 " Lovela (c) student r1609 Merrick  
 " Mae H (c) bkpr Union Real Est & Ins Co r407 Formosa av  
 " Maggie (c) h1506 Concord  
 " Mamie P (wid N Macon) h118 N Dillard  
 " Marie (c) dom r625b Meade pl  
 " Marion W (c) tchr Jas A Whitted Sch r1607 Fayetteville  
 " Mary (c) h824 Gattis  
 " May H (c) bkpr Union Ins & Realty Co r409 Formosa av  
 " Minnie (c) r1003 Willard  
 " Norman (c; Susie) utilitymn Public Serv Co of N C h618 Canal  
 " Oscar H (c) hlpr Biltmore Club Btlg Co r704 Elizabeth  
 " Pearl (c) tob wkr AmTobCo r2209 Otis  
 " Robt (c) hlpr Central Community Sport Shop h512 Saunders  
 " Ruby (c) dom r212 Sherman al  
 " Saml (c; Maggie) lab L&MTobCo h 809 Glendale av  
 " Thos L r118 N Dillard  
 " Vine (c) emp L&MTobCo h1402 E Pettigrew  
 " Virginia W (c) clk N C Mut Life Ins r1114 South  
 " W Jacob (c; Gertrude) h717 Hawk  
 " Wm (c) pkr Am Tob Co r307 Murphy  
 " Wm (c; Minnie) tob wkr L&MTobCo h1003 Fargo  
 " Wm A (c; Esther) clk Fred Henderson h2312 Kate  
 " Wm H (c) emp Broadway Sandwich Co r608 Gray  
 Altemueller Geo F (Elaine) engr h2601 Highland av  
 Alter Albert J emp Duke Hosp r2414 Club blvd  
 " Robt L emp Duke Hosp r do  
 Altman Franklin E (Helen J) USA h 1123 6th  
 " Margt D Mrs clk Belk-Leggett r923 N Mangum  
 Alton Jas (c) lab Sou Stge & Distribution Co r2306 E Pettigrew  
 " Sarah (c) r824 Gattis  
 Alvea Edwin P (Nancy A) emp Duke Hosp th Devon rd (HV)  
 " Nancy nurse Duke Hosp r Devon rd RD 1 (HV)  
 Amazon Ervin (Mary; Cash & Carry Mkt) r1807 Angier av  
 " Mary Mrs (Cash & Carry Mkt) r1807 Angier av  
 Ambassador The 916 W Trinity av  
**AMBULANCE SERVICE**, Clyde Kelly Funeral Home 1105 Broad, Tel X-1224 (For further information see Street Divider)

**AMERICAN FINANCE CO**, A L Levin Sec-Treas-Mgr, Loans, Automobile, Furniture, Personal, 109 S Mangum, Tel L-9571  
 " Legion Auxiliary 207 N Queen  
 " Legion Durham Post No 7 207 N Queen  
 " Legion Fair Assn Fay nr Hemlock  
 " Legion Fair Grounds Fay nr Hemlock  
 " Legion Hut 207 N Queen  
 " Lunch (Toney Stomes) 108 N Church  
 " Oil Co Warren D Grey mgr plant 701 Washn  
 " Optical Co Vincent E Coll mgr 123 W Main R208  
**AMERICAN RED CROSS, DURHAM CHAPTER**, Mrs Louise A Semmes Exec Sec, Mrs Virginia Long Klatt Home Service Sec 300-04 E Main R308, Tel J-9941  
**AMERICAN SUPPLIERS INCORPORATED** (Durham Division), James F Strickland V-Pres, Blackwell sw cor W Pettigrew, Tels Office F-106, Lucky Strike Storage L-3931, Night Tel F-3061  
 " Telephone & Telegraph Co Chas F Carty chf test bd mn 3011 Roxboro rd  
 " Tobacco Co Inc The Virgil D Hager mgr mfrs Blackwell sw cor W Pettigrew  
 " Woman's Voluntary Services Mrs Eleanor King dir 212 W Main R418  
 Amey Burma (c) lndrs r509 Gray  
**AMEY CHAS C** (c; Mildred) Business Mgr N C College For Negroes 1805-2109 Fayetteville, Tel R-2881, h521 S Elm, Tel N-7631  
 " Clementine W (c) student r521 S Elm  
 " Emma (c) h509 Gray  
 " Flonnie emp Watts Hosp r904 Mason  
 " Haywood (c; Ozibell) driver h614½ Canal  
 " Jas L (c) USO r517 S Elm  
 " Lillie (c) h405½ Sowell al  
 " Lucille (c) lndrs r509 Gray  
 " Mabel (c) tob wkr AmTobCo r301 Memphis  
 " Mary (c) h615 Canal  
 " Mildred W (c) tchr W G Pearson Sch r521 S Elm  
 " P Henderson (c; Gladys) agt N C Mut Life Ins Co h1505 W Club blvd  
 " Sara H (c) student r521 S Elm  
 " Wm A (c; Essie; Amey's Florists; Amey's Funeral Home) h401 Pine  
 " Wm A jr (c) driver Amey's Funeral Home r401 Pine  
 Amey's Florists (c; Wm A Amey) 401 Pine  
 " Funeral Home (c; Wm A Amey) 401 Pine  
 Amis Alice M (c) waiter Washington Duke Hotel r RD 5  
 " Chas J pres-treas Amis Grocery Co Inc h915 Green  
 " Grocery Co Inc Chas J Amis pres-treas Mrs Emma G Respos v-pres Oscar G Barker sec 201 E Chapel Hill  
 " Minnie R (c) dom r110 Enterprise  
 " Vivian (c) prsr Rite Way Lndry h110 Enterprise  
 Ammon Lynn driver Sanitary Lndry r 109 N Driver av  
 Ammond Jos (Dorothy) USA r165 S Elizabeth

**Durham Builders' Supply Co.**R. S. SLATTERY,  
Mgr.**BUILDERS' SUPPLIES**  
of  
All Kinds**BUILDERS' HARDWARE**Milton Ave. at  
W. Main St.PHONE  
**L-967****INGRAM & SUGGS****PLUMBING AND HEATING STOKERS OIL BURNERS**

Sales and Service

Contracting and Repairing

Dial R-4951

204  
Maynard Ave.**GEO. W. KANE**

General Contractor

Suite 814 One Eleven Corcoran Building



# BOONE DRUG CO.

"where quality counts"

MANGUM, PARRISH & ORANGE STS.  
PHONE L 911 IN THE TRIANGLE PHONE L 912



Ammons Agnes S Mrs checker Scott & Roberts San Dry Cling Co r401½ Gregson  
" Myrtle cash Palms Restaurant r410 Morris  
Amnott Del J (Phyllis W) mgr Hope Valley Country Club r Dover rd (H V)  
Amoco Service Center (Thos F Terry) filling sta 319 N Mangum  
Amos Fred (c) whse hlpr Christian-Harwood Furniture Co r519 Umstead  
" Geo (c) lab Borden Brick & Tile Co r113 Enterprise  
" Hezekiah (c) lab r411½ Horton al  
" Jas (c; Annie) USA h2716 Edmund  
" Jas (c) USA r803 Mathews  
" Jos (c) lab Cole & Crumpacker r113 Enterprise  
" Jos (c; Annie) tob wkr L&MTobCo h803 Mathews  
" Mary (c) h308 Baxter  
" Rinnie (c) dom h805 Fargo  
" Ruth (c) tinter Elam's Studio r RD 5  
" Vivian (c) prsr Rite-Way Lndry  
" Wm (c; Helen) tob wkr L&MTob Co h113 Enterprise  
" Wm T (c) r113 Enterprise  
" Woodson (c) lab r807 Fargo  
" & Andy Lunch Room (Priestley P Pool) restr 207 E Chapel Hill  
Anders Bernetta (c) hlpr Camp Butner h707½ Fayetteville R206  
" Fred W (Lydia M) USN h2409 W Club blvd  
Anderson B Stanley (Della M) knitter Zolden Belt h1201 Spruce  
" Daisy R ofc sec FSA r1500 Duke University dr apt L2B  
" Donald (Maxine) USA r206 N Roxboro  
" Doris A r2904 Hillsboro rd  
" E Wesley USA h305 E Grier  
" Eliz A student diet Watts Hosp r do  
" Emma nurse Metropolitan Life Ins Co r815 N Buchanan rd  
" Emory B (Arlene E; Central Dental Laboratory) h2035 Englewood av  
" Erwin C USN r2904 Hillsboro rd  
" Eva K emp Duke Hosp r2114 Woodrow  
" Geo (c) soft drinks 1504 Glenn h do  
" Gertrude (c) h1108 2d  
" Grace T student r1104 N Mangum  
" Harold student r1014 N Mangum  
" Henry B Rev (Grace E) pastor Grace Baptist Ch h1104 N Mangum  
" Holland L clk L&MTobCo r115 Morris  
" J R formn L&MTobCo r616 W Chapel Hill  
" Jas A emp Duke Univ r508 Carlton av  
" Jas A slsmn Big Star Store r207 N Roxboro  
" Jas R r830 N Mangum  
" Janie (c) opr DeShazar's Beauty System r615 Pickett  
" Jennie (c) r315 Enterprise  
" Jessie L (Novella McL) routemn Durham Dairy Products r515 Park av  
" John B (Fay T) USA r117 W Trinity  
" K Victor (Selma A) mach Am Tob Co h2517 Chapel Hill rd  
" Katie B bindery wkr Seeman Printery r YWCA  
" Kenneth (Myrtle S) agt Durham Life Ins h507 Oakwood av  
" Kit binder Seeman Printers r515 W Chapel Hill

ANDERSON  
" Lewis E (Ruth) USN h305 Francis (T F)  
" Lula r County Home  
" Mabel L h305 Geer  
" Margt H emp Duke Univ r508 Carlton  
" Maxine D lndry wkr Durham Lndry r208 Roxboro  
" Maybelle (c) h405 Branch pl  
" Milford (Inez) USA h308 Northwood cir apt 1  
" Milton W (Lila H) emp Erwin Cotton Mills h725 15th  
" Minnie B Mrs smstrs r725 15th  
" Murray (Lossie) emp AmTobCo h111 Cheek  
" Myrtle (c) tob wkr J L Robinson Co r 622 Ramsey  
" Olivia P Mrs weaver h2904 Hillsboro rd  
" Pearl (c) tob wkr L&MTobCo r509 Martha  
" Phoebe V (wid Andrew R) h410 Watts  
" Raymond (c; Eliz) tob wkr L&MTob Co h315 Enterprise  
" Roy S (Lela) fixer Durham Hosiery Mills h1014 N Mangum  
" Sidney (c; Fannie) lab City h7011 Drew  
" Susan E bkpr Erwin Cotton Mills h418 Anderson  
" Thos C (Emma K) compositor Seeman Printery r Hillsboro  
" W Banks (Mildred E) phys Duke Hosp h502 E Forest Hills blvd  
" Willie M (c) emp Farmers Mut Exch r1303 Union  
" Zeb V (Daisy R) br mgr Piggly-Wiggly Stores h1500 Duke University rd apt L2B  
Andrew Benj F (Ruth) painter h1214 Ivy  
" W Edgar USA r209 Oregon  
Andrews Alf L (Lovie H) city firemn r 530 Warren  
" Alma A opr Durham Tel Co r417 Walker  
" Annie D (wid Jas D) r1008 Taylor  
" Bessie N tex wkr Erwin Cotton Mills h1811 Yearby av  
" Blanche (c) dom r516 Colfax  
" Blennie B r825 Wilkerson av  
" Carnie L (Eula T) h1907 Southgate  
" Clarence W jr USA r404 Bon Air av (B)  
" Cleo (c) tob wkr L&MTobCo r1912 Fayetteville  
" Cora (wid Oscar O) h504 Milton av  
" Della (wid Jas H) r1106 N Gregson  
" Direct Tailors (Hubert G Andrews) 110 N Mangum  
" Donald bgemn Durham Union Bus Terminal r RD 4  
" Edna cash Durham Farmers Mutual Exchange r526 Holloway  
" Edw G (Rosa) pntr h309 Jackson  
" Edw G jr USA r309 Jackson  
" Edw L (Pattie) driver Sanitary Lndry h109 S Briggs av  
" Edw L jr USN r109 S Briggs av  
" Eliz J (wid Carlton C) h222 Morris  
" Elsie A Mrs opr Emily's Beauty Salon  
" Ernest G (Margt H) mstr mech Golden Belt r RD 4  
" Ervin H emp L&MTobCo h1501 Lathrop  
" Euda M defense wkr r825 Wilkerson  
" Eug (Betty) USA r707 North



WITH  
**T. E. ALLEN & SONS**  
MUTUAL  
INSURANCE  
AGENCY

Dividend Paying  
Fire and Casualty  
Insurance

Insuring  
The Better  
Risks at a  
Lower Net Cost

Rooms  
509-510  
FIDELITY  
BANK BLDG.  
128 W. Main  
Phone N-8421

## WALTON ROOFING & HEATING CO.

ROOFING, SHEET METAL WORK  
HEATING AND VENTILATING

221 FOSTER

TEL. J-8351

# D. W. BROWN DRY CLEANERS

## FUR STORAGE — FUR CLEANING

Your Furs Cleaned the Furriers Way and Insured Against  
Fire, Theft and Moths

Phones J-6931; L-7331 and F-6091

314 S. Driver Ave. and 705 N. Mangum

### ANDREWS

- "Eva (c) emp L&MTobCo h1214 Cornell  
"Furniture Co (John B and John B Andrews jr) 1916 Perry  
"Geo W (Margt F) emp Golden Belt Mfg Co h517 Barbee  
"Geo W hlpr Paschall Bros r RD 1  
"H Raymond mgr Fowler's Food Store r Chapel Hill  
"Harold L (Dora E) emp L&MTobCo h 504 Memorial  
"Haskell (c; Ella M) lab Camp Butner r813 Fargo  
"Hazel L Mrs h529 Holloway  
"Helen M (wid Clarence W) sec Duke Hosp r404 Bon Air av (B)  
"Herbert G (Myrtle H; Andrews Direct Taylors) h618 Gattis  
"Herbert G jr (Mary H) USA r618 Gattis  
"Hilda Mrs supvr Carolina Theatre r 411 Elizabeth  
"J Arnold (May) mach opr Wrights Automatic r803 Holloway  
"Jas A (Esther R) fl mgr Belk-Leggett h314 Dacian 'av  
"Jas D (Marie S) supply mgr City Schools h640 W Club blvd  
"Jas P (Mary A) city police h113 E Seeman  
"Jessie S Mrs storé mgr Durham Dairy Products r820 Burch av  
"John B (Andrews Furniture Co) r RD 1  
"John B jr (Mildred H; Andrews Furniture Co) h1409 Maryland av  
"John I (Wilma W; Andrews Mkt) h216 S Guthrie av  
"John I jr student r216 S Guthrie av  
"Julia (wid Geo) r1709 Maryland av  
"Kath B Mrs ofc mgr Equitable Life Assurance Society of the U S r112 E Seeman  
"Kath B bkpr Home Security Inc r112 E Seeman  
"Lillian C (wid Zeb C) h410 r Eliz  
"Lucy W Mrs smstrs Ellis Stone r1106 N Gregson  
"Luther B (Daisy E) emp Durham Hosierey Mill h1108 6th  
"Mabel H Mrs smstrs Watt Hosp r209 Oregon  
"Mae Mrs pkr B C Remedy Co r803 Holloway  
"Margt V egg grader Swift & Co h 1206 Ivy  
"Market (John I Andrews) gros 2102 Angier av  
"Mary (c) maid Lillian's r402 Canal  
"Mary cash r410 N Eliz  
"Mary C (wid J D) emp Golden Belt h 1209 Worth  
"Minnie (c) dom r704 Willard  
"Myrtle (c) emp L&MTobCo r1032 Kent  
"Norbert K (Mary M) clk SouRy r Garland  
"O Y tchr East Durham Hi r914 Green  
"Olivia r209 Oregon  
"Otho Y (Etoile) clk PO h914 Green  
"Patk USA r1206 Ivy  
"Richd hlpr Durham Ice Cream Co r 1811 Yearby av  
"Robt USA r1907 Southgate  
"Robt L (Jeannette I) asst mgr Metropolitan Life Ins Co h718 Club blvd

### ANDREWS

- "Roland (Madolin K) servicemn National Cash Register Co h2210 Pershing  
"Sadie r2409 Ashe  
"Vera R (wid Chas L) ofc sec Duke Hosp h1111 Alabama av  
"Virginia clk Durham Farmers Mutual Exch r410 N Elizabeth  
"W Edgar (Katherine B) USA r112 E Seeman  
"W Exie (Janie; Page's Serv Sta) r109 E Seeman  
"Wade C (Hilda) USMC r411 r Eliz  
"Wm S (Mabel H) spnr Erwin Cotton Mills h209 Oregon  
"Wm S jr hlpr Alexander Mtr Co r RD 5  
"Willie M (c) dom r612 Grant  
"Zada J r1108 6th  
"Ange Clifton USN r309 S Guthrie av  
"Hazel pkr L&MTobCo r309 S Guthrie  
"Jas P (Ruby O) mech Baldwin's h 115 N Alston av  
"John N (Nellie) mech Baldwin's r516 Barnes av  
"Johnnie M (wid Wm) h103 S Driver  
"Theo A (Yenora W) pntr D C May h 309 S Guthrie av  
"Wm C (Ruby L) driver Greyhound Lines r1304 Angier av  
"Angel Nellie L Mrs h1010 Stokes al  
"Angello Myra C emp Duke Hosp r917 Burch av apt 2  
"Saml A (Mirel) lab tech Duke Hosp h917 Burch av apt 2  
"Angier Avenue Baptist Church 2101 Angier av  
"Avenue Cafe (Wm A Carr jr) restr 2022 Angier av  
"Avenue Service Station (Early W Mayton) filling sta 2002 Angier av  
"Harriet social wkr Am Red Cross r 1021 W Trinity av  
"Lida D r106 N Buchanan rd  
"Lida D (wid John C) h106 N Buchanan rd  
"Newton D student r106 N Buchanan rd  
"Saml J (Zalene A) sec-treas Cary Lbr Co h1021 W Trinity av  
"Anglin Glenn (Pauline P) credit mgr Ellis Stone h1208 N Mangum  
"Pauline P Mrs emp Duke Univ h1208 N Mangum  
**ANIMAL HOSPITAL & KENNELS**  
(Carey L Bell (DVM), Guess rd, Tel X2471 (For further information see page 4 Buyers' Guide)  
"Ankeny John (Sue) USA r215 Monmouth  
"Anneberg Frank J (Nella) USA h2510 State  
"Annie Lee Shoppe (Mrs Annie L Beeson) women's wear 109 E Main  
"Ansley Ida B (c) r1310 Glenn  
"Anthony Chas E (c) agt N C Mut Life Ins Co r710 Glenn  
"Faira L (c) student h1216 Dawkins  
"Fannie B (c) maid Homeland Investment Co r1011 Morehead av  
"Helen (c) dom r202h E Proctor  
"Jas R (Merne) USN r2401 W Club blvd  
"Thos (c) USMC r1216 Dawkins  
"Viola (c) tob wkr L&MTobCo h1216 Dawkins

Carpenter's  
Inc.



Complete  
Service For  
Cars and  
Trucks



Office and Sales  
F-195

Service  
N-185

Parts  
N-186

Tires and  
Filling Station  
J-5151

D. C.

MAY

Painters

Paper

Hangers

Decorators

314-318  
Morgan

PHONE

J-5321

SANDWICHES — CAKES — PASTRIES — BREAD



503-505 Morgan

WE DELIVER

Dial L-6031

Multigraphing — Mail-Advertising — Addressing — Mimeographing

# PARKER LETTER SERVICE

"A Complete Letter Shop Service"

Room 911—One Eleven Corcoran

Phone J-1461

**Alexander  
Motor  
Co.**



Sales and  
Service

330

E. Main

TELS.

Sales L-905  
Service L-953

**PASCHALL  
BROS.**  
Heating  
and  
Plumbing  
Contractors

ESSO  
AUTOMATIC  
OIL BURNERS  
and WINKLER  
COAL STOKERS

WATER SYSTEMS  
TANKS and PUMPS  
GAS HEATERS

319 EAST  
CHAPEL HILL  
STREET

PHONE  
J-6321

Antrim T Houston property mgr Home-land Investment Co r RD 1 Hills-boro  
" Virginia clk Home Security Life Ins r RD 1 Hillsboro  
Antush Paul (Teresa) USA r108 Semin-ary  
Aphardt Annie slswn Thom McAn r111 Stokes  
Apperson Jas H mach opr Am Tob Co r301 Morehead av  
" Wm F (Emma C) guard Erwin Cotton Mill h1811 Erwin rd  
Apple Alice r810 Eva  
" Chas doormn Uptown Theatre  
" Chas (Edith) driver Long Meadow Dairy r1716 Dean  
" Clyde F (Octavia) emp L&MTobCo h 1716 Dean  
" Edw W (Dessie A) mach opr L&MTob Co r1218 Duke Univ dr  
" Ralph L asst formn L&MTobCo r RD 2  
Applewhite Lillian bagger Golden Belt r2606 Roxboro rd  
Apter Jacob delicatessen 121 E Parrish r701 McMannan  
" Mary clk Jacob Apter r701 McMan-nen  
" Morris (Annie) mgr Jacob Opter h701 McMannan  
" Oscar asst mgr Jacob Apter r701 Mc-Mannan  
Arch Fred (Helen) USA r601 S Duke  
Archer Katie (c) emp Central Leaf Tob r703 Liberty  
Archie David (c; Irene B) defense wkr r2423 W Pettigrew  
" Irene B (c) emp Duke Univ h118 Barnum  
" John (c; Lucy) defense wkr h112 W Piedmont av  
Ardley Andrew W (Elma R) tob wkr Am Tob Co h603 Barnes av  
Ardey Estelle emp Duke Univ r1007 Ur-ban av  
Arena Anthony (Rose) h1917 W Club blvd  
" Jay M emp Duke Hosp r2032 W Club blvd  
" Jay M (Pauline M) phys 604 W Chapel Hill h2032 W Club blvd  
" Mary R ofc sec Camp Butner r1917 W Club blvd  
" Theresa L priv sec Duke Hosp r1917 W Club blvd  
Argo Mildred W kntr Warner Hosiery Mills r1010 E Main  
Arledge Clarence (c; Florence) h610 Grant  
Armfield Harold V (Pauline S) mgr Pilot Life Ins Co h1601 W Club blvd  
Armitage Mamie E slswn Kress r1802 Washn  
" Walter P (Annie E) mech Christian Harwood h1802 Washn  
" Walter P jr USA r1802 Washn  
Armour Helen R r1105 Flora  
" & Co Henry L Moore mgr whol meats 310 E Peabody  
Armstead Mary (c) h507 Pine  
Armstrong Alice L (c) r516 E Proctor  
" Annie V (c) opr Mae's Beauty Parlor r1509 Pine  
" Chas (c) lab Camp Butner h702½ Fayetteville apt 307  
" Dorothy C student h1500 Duke Univ rd apt E3C

**ARMSTRONG**  
" Edna (c) maid Durham Industrial Bank r807 Massey av  
" Ellison (c; Julia) janitor Durham Realty & Ins r1012 Kent  
" Gus (c) defense wkr r402 Linwood av  
" John (c; Della) carp h402 Linwood  
" John (c; Harriett) tob wkr L&MTob Co h807 Massey av  
" John C (Isabella) gdnr John S Hill h303 Morehead av  
" John D mach Wrights Automatic r303 Morehead av  
" Percy linotype opr The News Journal r Morrisville  
" Preston (c; Berta) lab Camp But-ner h912 Carroll  
" Rosanna (c) emp Duke Univ r1509 Pine  
" Russell H (Virginia M) USA h305 Northwood cir apt 3  
" Sarah (c) tob wkr Am Tob Co h1509 Pine  
" Walter (c; Dora) flor pkr Austin-Heaton Co h905 Linwood av  
**ARMY RECRUITING OFFICE (See United States Government)**  
Arnete J W (Mary) USA r903 Shepherd  
" Wm T emp Durham Lbr Co  
Arnold Audrey waiter Emanuel Pavlos r109 Holloway  
" Clay S hlpr Durham Pepsi Cola Btlg Co r RD 1  
" Dorthie ofc clk Durham Lndry r903 Chapel Hill  
" Dorothy (c) student r618a Price  
" Edna (c) tob wkr L&MTobCo r911 John  
" Ernest J Rey (Frances P) exec sec N C Council of Churches h2100 Englewd av  
" Grover C (Dorothy M) atndt Mont-gomery & Aldridge r903 Chapel Hill  
" Herron A asst whse mgr Alexander Motor Co h1202 6th av  
" Irene S Mrs smstrs Ellis Stone h209 Northwood cir  
" J Noble (Eliz H) mgr Center Theatre Inc h805 W Hermitage ct dr  
" Jas B (c; Elzena) cook ABC Lunch h 2219 Chatauqua  
" John L (Myrtle D) defense wkr h507 Rigsbee  
" John T (c; Mary) emp Duke Hosp h 1311 Glenn  
" Leon (c) student r2219 Chatauqua  
" Mary slswn Raylass Department Store r1108 9th  
" Milton H jr emp Durham Lbr Co  
" Raymond O (Irene S) mach Wright's Automatic h209 Northwood cir  
" Worth (Ethel) USA h2210 Pike  
Arrants Elsie S (wid S F) tchr r1104 Watts  
Arredondo Luther (Antoinette) USA r 821 N Mangum  
Arrin Edgar L (Mildred McG) USA r 819 Broad  
Arrington Ernest (Peggy) emp Am Tob Co r405 Jackson  
" Ernest L (Ruth E) emp Am Tob Co r606 Parker  
" Saml P (Hattie) 713 Shepherd  
" Thos M interne Watts Hosp r do  
" Wm K USN r713 Shepherd  
Arrow Plumbing & Heating Co (John B Cates) 725 N Mangum

# Southern Dry Cleaners

Tel. X-1122

756 Ninth St.

Durham, N. C.

# AUTO LOANS

# HERRING FINANCE CO.

Use Your Car as Collateral  
No Endorser Necessary

308 N. Mangum

Phone R-196



Use  
More  
Long  
Meadow  
Milk  
DIAL  
L-901

Goldman  
Music &  
Instrument  
Supply Co.

PIANOS, RADIOS, BAND  
AND  
ORCHESTRAL INSTRUMENTS  
Repairing—Supplies  
For Everything Musical

117 and 1011  
West  
Chapel Hill

Tel.  
N-5821  
N-9764

Arrowood Isabel tchr Central Jr, Hi r  
1111 Urban av  
Artercraft Studio (c; Claudie C Burthey)  
-photog 611 Fayetteville  
" Oscar M driver Transport Corp of Va  
r706 E Main  
" Percy (Vera L) mach opr Golden Belt  
h115 S Guthrie av  
" Thelma (c) dom h511 McCoy pl  
" Willard W meat ctr Liberty Market r  
2633 Chapel Hill rd  
Artis Archie C (c; Evelyn; Friendly City  
Barber Shop; Friendly City Beauty  
Shop) h809 Fayetteville apt 301  
" Mattie L (c) r306 E Umstead  
" Rosa D (c) tchr Lyon Park Sch r610  
Carroll  
Asbury Dorothy student r2206 Pike  
**ASHBAUGH VIRGIL J (Florence S),**  
V-Pres-Sec Durham Dairy Products  
Inc, h1022 Westwood dr (Forest  
Hills), Tel L-5311  
" Virgil J jr USIN r1022 Westwood dr  
Ashby Geo W (Lula B) h2007 E Peabody  
Ashcroft Marjorie J emp Duke Hosp r  
1506 Glendale av  
Ashela Robie L (Victoria) USA r420 N  
Mangum  
Ashford Chas emp Watts Hosp r511 Nel-  
son  
" Cora (c) tob wkr Am Tob Co r310a  
Enterprise  
" Etta (c) dom h523a Elliott row  
" Glennie (c) r2217 Chatauqua  
" Julia (c) tob wkr L&MTobCo h511  
Nelson  
" Laura (c) h310a Enterprise  
" Lonnie (c) hlpr Palms Restr r523a  
Elliott row  
" Lonnie jr (c) lab Cole & Crumpacker  
r523a Elliott row  
" Rosa L (c) emp Am Tob Co r607 Lee  
" Russell (c; Callie) masseur YMCA h  
2217 Chatauqua  
" Saml (c) tob wkr L&MTobCo r511  
Nelson  
" Willie J (c) emp Duke Hosp r711 Mc-  
Mannen  
Ashley Adeline (wid Wm M) r205½ N  
Church  
" Agnes Mrs emp Erwin Cotton Mills r  
804 Rose Hill av  
" Alex A (Mollie) wtchmn Golden Belt  
r511 McMannen  
" Arthur J waiter Bane's Place r917  
Hopkins  
" Benford hlpr Thurston Motor Lines  
" Bernice L (Emma W) pntr h1312 Mar-  
vin av  
" Elma Mrs slswm Samilson's r603  
Barnes  
" Gerlene R emp L&MTobCo r725 8th  
" Kath M asst clk USGovt r1500 Duke  
Univ rd apt H3B  
" Lex L (Eliz J) agt Hospital Care Assn  
r1509 Fairfax rd  
" Lucy P r917 Hopkins  
" Mattie (c) dom r113 E Piedmont av  
" Minnie B Mrs r601 N Elm  
" Nannie (wid Jos R) r117 S Guthrie  
" Ruth N Mrs clk County War Price &  
Rationing Bd r501 E Main apt 7  
" S Worth (Estelle) clk Duke Power h  
515 McMannen  
" Vinson E (Iris S) mach opr Am Tob  
Co r1905 E Peabody  
" W Lawrence (Annie C) collr h2604 E  
Main

**ASHLEY**  
" Walter N (Jennie C) wtchmn Am Tob  
Co h1603 Angier av  
" Wm D USA r1603 Angier av  
" Wm D (Marie H) USA r2831 Chapel  
Hill rd  
" Wm W jr roofer h205½ N Church  
Ashlin Annie P (wid Beverly D) h1012  
Gloria av  
**ASHLIN & HUTCHINGS (Phillip W  
Hutchings), Certified Public Ac-  
countants, 611-13 Depositors Natl  
Bank Bldg 123 W Main, Tel J-6941**  
Ashton B Morrison student r2016 Myrtle  
dr  
" Hattie M emp Duke Hosp r2705 Will-  
iams  
" Nellie waiter, Toddle House  
Ashworth E Currie real estate 1016  
Burch av h do  
" Edith S (wid Wm A) h620 Burch av  
" Edw C jr clk Southern Parts & Elec-  
tric Co r1016 Burch av  
" Geraldine emp Duke Hosp r1022 W  
Trinity av  
" Hannah P Mrs (Southern Parts &  
Electric Co) h1112 Hilton av  
" Hubert K (Vera) pntr D C May h Old  
Oxford hwy (B) nr Roxboro  
" Nettie F (wid Jos) r1701 Angier av  
" Norwood lab r1701 Angier  
" R Folger (Hannah P; Southern Parts  
& Electric Co) h112 Hilton av  
" Wm r1701 Angier av  
Asia Cafe (Wong Hugh) restr 611 Fay-  
etteville  
Associated Cabs (c) John E Payne mgr  
812 Fayetteville  
Associated Press The R Cecil Boutwell  
rep 115 N Market  
Atkins see also Adkins  
" Albertus F (Eula R) h206 W Trinity  
" Chas T (Mabel S; Groceteria) h926 W  
Trinity av  
" Dorothy W (wid Graham) asst Duke  
Univ r1016 Gloria av  
" Edw G (Annie L) overseer Erwin  
Cotton Mills h2005 Erwin rd  
" Edw G jr (Hazel J) city police h302  
Alexander av  
" Eliz H nurse Watts Hosp r1204 Broad  
" Fay L mach opr L&MTobCo r1113 N  
9th  
" Henry T barber Eagle Barber Shop  
r301 W Chapel Hill  
**ATKINS J L JR CO, INC THE, John L  
Atkins Jr Pres, John L Atkins V-  
Pres-Treas, Miss Geraldine Nash  
Sec, William A Bryan Agt, General  
Insurance, Fire, Casualty, Inland  
Marine, Hospitalization, Accident  
and Health, Automobile, Complete  
Coverage in All Lines, Suite 1106  
One Eleven Corcoran Bldg, 111 N  
Corcoran, Tel L-5511 (For further  
information see page 54 Buyers'  
Guide)**  
" Jas R S (Alice G) tmkpr Washington  
Duke Hotel h114 W Lynch  
" Jas W (Josephine) saw filer h907 N  
Hyde Pk av  
" Jodie H (Eva L) supt Homeland In-  
vestment Co h1113 N 9th  
" John C clk Groceteria r1113 N 9th  
" John L (Alma Y) v-pres-treas J L At-  
kins Jr Co Inc and genl agt Colum-  
bian Natl Life Ins Co h1701 Roxboro  
rd

"Service With Ability"

**Durham Realty and Insurance Company**

109 N. Market

TELEPHONE

Ins. Dept. 115-79—Real Estate 115-77—Rental Dept. 115-78



# DRINK



*Coca-Cola*



**J. R.  
BAGWELL  
CO.**

**Plumbing  
and  
Heating**

TEL.

**N-195**

320

Holland St.

## COAL

# Borden Brick & Tile Co.

FIREPROOF BUILDING MATERIALS

Tel. F-179

## COKE

### ATKINS

- " John L jr (Delores C) mgr Columbian Natl Life Ins Co and pres J L Atkins Jr Co Inc h1407 Dallas av
- " Jos A (Edna R) USA r1113 N 9th
- " Josephine L emp Duke Hosp r907 N Hyde Park av
- " Kathleen W clk USGovt r1500 Duke Univ rd apt H3B
- " Lillian H emp Duke Hosp r do
- " Lizzie (c) r707 Dover
- " Lois M Mrs r604 Rigsbee av
- " Mabel S Mrs receptionist Elder's Beauty Shop r926 W Trinity av
- " Mildred B student r1113 N 9th
- " Mildred J (c) emp Duke Hosp r2323 Shirley
- " Victor E stock clk Peabody Drug Co r RD 2

- Atkinson Bertha B (c) maid Washington Duke Hotel h510 Greenberg al
- " Billy R r915 Pearl
- " Cecil E (Adele) emp Am Tob Co h405 Jackson
- " Ellen (wid Thos) r405 Jackson
- " Henry T barber Eagle Barber Shop
- " Janie (c) r401 E Lawson
- " Margt r915 Pearl
- " Ruby sten Durham Farmers Mutual Exch r515 W Chapel Hill
- " S Elmer (Alice D) emp Durham Hosiery Mills h915 Pearl
- Atlantic Greyhound Corp bus line E Main nw cor Dillard

**ATLANTIC REFINING CO PRODUCTS,**  
Gantt Oil Co Distributors, Hillsboro rd beyond City Limits, Tel X-1134  
(For further information see page 7 Buyers' Guide and right top lines)

- Atlas Store (Tillman J Mathes) 5c to \$1.00 store 707 N Mangum
- Atwater Alf D (Julia) emp L&MTobCo h1813 Bivins
- " Alice (c) maid Kress r512 Enterprise
- " Bonnie (c; Nonie) h706 Pickett
- " Coy L (c) USA r106 Beaman
- " Dock M (c) emp Duke Univ h2714 Edmund
- " Dora B (c) tchr Pearson Town Sch h800 Cecil
- " Edith M (c) emp Duke Univ r706 Gray
- " Eldora (c) cook 712 Burch av r do
- " Ernest (c) mgr Crystal Barber Shop r 510 George
- " Flossie (c) emp Am Tob Co) h912 Milton av
- " George (c; Maggie) defense wkr r1109 Scout dr
- " Hubert L (Snowden C) filling sta 1118 W Chapel Hill h2112 Chapel Hill rd
- " Jas (c) emp Duke Univ r921½ Wilkerson av
- " Jas (c) lab Am Tob Co r917 Wilkerson av
- " John H (c; Mamie) h612 Carr
- " John W (May M; Rockwood Sery Station) h2514 Univ dr
- " Lillian H (c) emp Duke Univ h612 Massey
- " Matthew G (c) USA r2237 Fayetteville
- " May M Mrs clk L&MTobCo h2514 Univ dr
- " Minnie (c) prsr Rite-Way Lndry
- " Minnie (c) tob wkr L&MTobCo r604 Glenn
- " Rachel (c) h408a Ray al

### ATWATER

- " Roney (c) emp L&MTobCo h817 Willard
- " Saml mech r108 Wyatt
- " Thos (c; Minnie) janitor Carolina Inn h1012 Ferrell
- " Thos J (c; Mattie) h206 Moore
- " Wm P (Fanny) civ service wkr Camp Butner h2106 Chapel Hill rd
- Atwaters Callie (c) h1706 Concord
- Atwell Lillian hlpr Camp Butner r2606 Ashe
- " Robt J (Mozelle M) phys Duke Hosp h1500 Duke Univ rd apt G1C
- Atwood Grace W (wid Thos C) v-pres Atwood & Weeks Inc h1212 Arnette
- " Ruth J Mrs r311 Liberty
- " Theo W (Jane R) dentist Duke Hosp h311 W Trinity av apt 2

**ATWOOD & WEEKS INC, H Raymond Weeks Pres-Treas, Mrs Grace W Atwood V-Pres, Mrs Elsie B Weeks Sec, Architects and Engineers, 504-05-06 Snow Bldg, 331 W Main, Tel J-5471**

- Aubrey's (Aubrey J Veasey) restr 406 N Mangum
- Auld Evelyn E emp Duke Hosp r2913 Horton dr
- " Evelyn E Mrs emp Duke Hosp r2913 Horton dr
- Auman Roger (Lillian) USA r334 South
- Auson Douglas H USA r812 4th
- " Imogene H (wid Clarence -S) tchr Central Jr, Hi r812 4th

Ausley Jesse (Janet) tob wkr L&MTob Co r311 N Eliz

- Austin see also Alston
- " Alice (c) r612 Massey av
- " Allene dep clk County Supvr of Taxation r Oxford rd
- " Alonzo (c) emp Pet Dairy Products r 26 Davis
- " Annie L (c) dom r707 Drew
- " Annie R (c) Indry wkr Durham Lndry h1107 Linwood av
- " Carrie (c) r509 Dunbar
- " Chas (c; Louella) lab Am Tob r1108 Kent
- " Christine (c) dom h1404 Pine
- " Elvin F (c; Sallie J) lab City St Dept h1109 Holt
- " Frank (c) USA r26 Davis
- " Frank (Addie) USA r401 W Pettigrew
- " Gladys (c) rear D W Brown Dry Clnrs r529 S Briggs av
- " Heaton C M Arnold Briggs pres genl mgr Claude B Williams sec-treas flour mills 301 South
- " Henry (c) h707 Drew
- " Henry S (c; Ruby L) lab L&MTobCo r707 Drew
- " Homer (c) dishwshr Plaza Grill r709 Willard
- " Jarvis (c; Gertie B) tob wkr L&MTob Co h1107 Linwood av
- " Jefferson R (Dora M) emp Erwin Cotton Mill h2205 Gin
- " John (c) h1803 Bowen
- " John (c; Annie) h711 Milton av
- " John (c; Lois) emp Pine Hill Cemetery h315 Peachtree pl
- " Lois M (c) emp Duke Univ r315 Peach pl
- " Louis (c) r1109 Moreland av
- " Louis (c; Annie L) USA r707 Drew
- " Louis E (c; Stella) editor Carolina Times h507 Dunbar
- " Malcolm H defense wkr r2205 Gin



# COLE & CRUMPACKER

General Contractors

1914 Perry St. (West Durham)

Phone X-1123

# GANTT OIL CO.

DISTRIBUTORS ATLANTIC REFINING CO.

Gasoline • Kerosene • Tires • Fuel Oil

TEL. X-1134

HILLSBORO RD.



## AUSTIN

"Marvin knitter Golden Belt Mfg r218 Laurel  
 "Mary (c) tob wkr Am Tob Co r1407 Fayetteville  
 "Noah (c; Isadore) emp Village Wood Yard h26 Davis  
 "Nola (c) maid Washington Duke Hotel h101 E Piedmont av  
 "Notie (c) r1103 Moreland av  
 "Oddies (c; Elizabeth) pntr h10 Davis  
 "Roland (c; Stella) lab Dr Trent h812 Massey av  
 "Vivian (c) student r509 Dunbar  
 "W G stone ctr Maddox Stafford Stone Wks r RD 5  
 "Wade (c; Carrie) lab City r1008 Drew  
 "Wibert (c) emp Am Tob Co r26 Davis  
 "Wm L (c; Gladys) USA r529 S Briggs Auto Sales Exchange (Clair M Herndon) used cars 306 E Main  
 Autrey Alf K (Tobitha H) mach opr L&MTobCo h609 McMannen  
 "Cora (c) r615 Glenn  
 "Thelma (c) hlpr Duke Hosp r1506 Concord  
 Autry C J chf mech Durham Hosiery r YMCA  
 "Ernest B (Mildred W) USA r909 N Buchanan rd  
 "John (c) driver Carolina Cab r1019 Moreland av  
 "Julia (c) hlpr Am Tob Co h508a Grant  
 "Louis P USA r909 N Buchanan rd  
 "W Purvis (Hazel) mach Camp Butner h2202 Chapel Hill rd  
 "Wm B (Lillie M) photog 2616 Lawn-dale h do  
 "Zella (c) r1019 Moreland av  
 Avant Edwin R (c) lawyer 707½ Fayetteville r1703 do  
 "Jane E (c) h1703 Fayetteville  
 "Louise Mrs bkpr Pepsi Cola Btlg Co r, 812 Rose Hill av  
 "Luther (c; Mary B) tob wkr L&MTob Co h1103 Linwood av  
 Avent Braxton C jr (Mattie G) appr swtchmn Durham Tel Co r2119 Englewood av  
 Averette Bertha M cash Harvey's Cafeteria r111 N Dillard  
 "David T (Virginia A) patrolmn State Hwy h106 N Hyde Pk av apt 1  
 "Hardee A (Elvera) tobaccnist h2204 Univ dr  
 "Mary F slswn Efidr's r111 N Dillard  
 "Vernon C (Midlena) mach opr Wright's Automatic r611 Holloway  
 "Wendell (Jeanette) USA r1505 N Duke  
 Averill Louise H emp Duke Univ h1507 W Pettigrew apt 4  
 Averitte Howard K (Lucy F) mach opr L & MTobCo h807 Morgan  
 "Robt E r807 Morgan  
 Avery Amy E emp Erwin Cotton Mills r715 N 16th  
 "Bessie M (wid Andrew H) r2216 Hills-boro rd  
 "Edw (c; Louise) lab Cary Lumber Co h211 Ames pl  
 "Emma J Mrs emp Golden Belt r1001 Virgie  
 "Ernestine (c) grader, Rite-Way Lndry r808 Colfax  
 "Geo W (c; Grace) driver h1010 2d  
 "Herschel (c; Lizzie) tob wkr Am Tob Co h810a Colfax

## AVERY

"Jeanette slswn Baldwin's r1505 N Duke  
 "John (c) USA r900 Pine  
 "John A (Annie I) textile wkr Erwin Cotton Mills h223 Oregon  
 "John Boy's Club (c) Donald Watson dir 508 Fayetteville  
 "Lois (c) clk N C Mut Life Ins r823 Maplewood av  
 "Louise (c) hlpr Am Tob Co r808 Col-fax  
 "Lucy (c) h808 Colfax  
 "Ludie C emp Duke Hosp r302 S Elm  
 "Margt E (wid Howard) r206 Laurel  
 "Mozelle (c) r907 Sparkman al  
 "Robt (Christine) textile wkr Erwin Cotton Mills r1818 Vance  
 "Silas W (Lena) gatemn Erwin Cot-ton Mills h715 N 16th  
 "Thelma A (c) clk NC Mut Life Ins h 811 Fayetteville  
 "Wm (c) USA r808 Colfax  
 "Wm H slswn Ray's Inc r1206 N Greg-son  
 "Yancey S (Addie V) oiler Erwin Cot-ton Mill h911 Edith  
 Aycock Bertha (wid Murray F) h815 Broad  
 "Clara slswn Darling Shops r515 W Chapel Hill  
 "Clarence (Bertie M) driver Page Oil Co h1401 Angier av  
 "Edith B (wid Herman B) r815 Broad  
 "Essie (wid Medlin) h Spring nr Pleas-ant dr ((SA)  
 "John B (Bethel) emp Am Tob Co r816 Broad  
 "Pattye E slswn Sear's r515 W Chapel Hill  
 "Ralph W (LaDare P) mach Wright's Automatic r815 Broad  
 "The apts 926 Dacian av  
 "Thos M emp Duke Univ r406 E Mark-ham av  
 "Walter T USA r Spring nr Pleasant dr (SA)  
 "Wylanta R (wid Connor W) h607 Watts  
 Ayers Edith Mrs pkr B C Remedy Co r Guess rd  
 "Minnie Mrs tchr Edw K Powe Sch r 2022 Sunset  
 Ayres Roscoe M meter tester Duke Power r RD 2  
 Ayscue Saml E (Margt) lab Durham Dairy Products h106 Elder  
 Azar Klatta emp News Stand r YMCA  
 B-C Remedy Co Commodore T Council pres Germain Bernard v-pres Dewey S Mims sec-treas medicine mfrs patent and proprietary 423 Morris  
 B-1 Distributing Corp Wm G Branham pres-treas Mrs Nancy R Crabtree sec btlrs 111 N Corcoran R1214  
 B & B Drugs (G Donald Booth, Chas (Byerly) 1009 W Chapel Hill  
 B & C Market (John L Cottingham) 2810 Williams  
 B & H Tire Rebuilders (Benj R Barnhill Horace W Walters) 3014 Roxboro rd  
 B & J TIRE CO (Wm A Jr and John R Ingold), Auto Tire Dealers, Re-capping, Vulcanizers, Guaranteed Workmanship 211 N Gregson, Tel J-3641 (For further information see page 5 Buyers' Guide and right side lines)

Farthing's

Fidelity

Insurance  
Agency



"Protection  
Plus  
Service"

Trust Bldg.

Tel.

N-2701

**YOUR  
MOVE**

810 RAMSEUR ST.

100 Rights In 20 States

TEL. L-7851

**Durham Transfer  
& Storage, Inc.**  
Movers of Household Goods  
Insured Garages

**OUR  
MOVE**

THE **ROSE AGENCY** INC.

Office Supplies

206 N. Corcoran St.

Phone L-959

Rubber Stamps  
Notary Seals  
Kodaks and  
Supplies

# MORGAN MOTORS

Inc.



**PACKARD**  
Sales  
and  
Service



**Inter-  
national  
Trucks**  
Sales and  
Service

Hillsboro Rd.  
Tel.  
X-1209

# COAL

**MURDOCK  
ICE AND  
COAL CO.,  
INC.**

TEL.  
R-141

518  
Morgan St.

# ICE

**REAL ESTATE  
RENTALS**

Tel. F-2451  
118 Morgan St.

# "SATISFACTION THAT LASTS" O. A. JOHNSON

**REALTOR**

"Serving Durham For 18 Years"



**BABB J S** (Lucille M), Dist Mgr The Equitable Life Assurance Society of the U S, 305-306 Hill Bldg 111 N Corcoran, Tel L-4421, h219 Knox cir, Tel L-7241

Baber Frank L (Ola; Brown's Auto Supply Co) r Sanford

"Jos W (Alice M) emp Broadway Sandwich Co h3020 1/2 Roxboro rd

Bacon Riley photog Elam's Studio r329 W Main

"Virginia Mrs cash Elam's Studio r329 W Main

Badenoch Ernest L (Edith) prof Duke Univ h2011 Wa-Wa av

Badgett Nathan (c) hlpr A Joseph Fargo r Cora's al agt 4

**BAER HALLETTE L** (Louise M) Pres Durham Ice Cream Co Inc, h1412 N Mangum, Tel L-6022

"Hallie H Mrs file clk Watts Hosp r 1425 Pennsylvania av

"Jas driver Duke Power r3401 Roxboro rd

"Royal N (Sadie J) refrigeration mach Durham Dairy Products h3401 Roxboro rd

Baggett Addison (c) h602 Fowler

"Archie M mech Clark & Sorrell r608 W Chapel Hill

Baggette Janie emp Malbourne Hotel h 809 W Chapel Hill

Bagley Amelia Indry wkr Durham Lndry r RD 3

"Belford L (c) bellmn Washington Duke Hotel r1605 Merrick

"Dock (c) cook Malbourne Hotel Coffee Shop r1120 Willard

"Ethel M (c) dom h1605 Merrick

"Ezelle (c) cook Toddle House h1213 W Pettigrew

"Frank C (c; Hester) h126 Rowan al

"Hugh M (Fay) case wkr City-County Health Dept h2618 Chapel Hill rd

"Least (c; Tennie) defense wkr h1305 Morehead av

"Lena M (c) emp Duke Hosp r1305 Morehead av

"Mabel (c) cook Toddle House

"Mattie R (c) maid Duke Univ r406 Rowe

"Robt E USA r2618 Chapel Hill rd

"Ruth (c) maid Watts Hosp h1209 4th

"Tilman (c; Robena) defense wkr h 1110 Carroll

"Virginia M nurse Dr Arth H London jr r1025 Gloria av

Bagwell Esther F student r226 Pineview rd (R)

"Hubert D (Margt F) defense wkr r218 Forest Wd dr

**BAGWELL J R CO** (John R Bagwell), Plumbing, Heating and Ventilating Contractors, 320 Holland, Tel N-195 (For further information see page C and left side lines)

**BAGWELL JOHN R** (Letty M) (J R Bagwell Co), h218 Forestwood dr, Tel F-8191

"Ruby M field asst U S Social Security Board Bur of Old Age and Survivors Ins r226 Pineview rd (R)

**BAGWELL VIOLA C MRS**, Sec-Treas First Federal Savings & Loan Association, Office 124 N Market, Tel L-0801

"Wm B (Mattie) h605 McMannen

## BAGWELL

"Wm S (Esther T) asst postmaster PO h226 Pineview rd (R)

"Wm S jr (Mary T) USN r226 Pineview rd (R)

Bailey Addie I (c) social wkr City-County Welfare Dept r1213 Dawkins

"Albert (c) barber Crystal Barber Shop

"Albert (c; Frances) tob wkr L&MTob Co h413 Dupree

"Annie B r411 South

"Ara (c) h312 Mincey

"Bernadine S (c) tchr W G Pearson Sch r1010 Fayetteville

"Bessie N (wid Hugh T) h108 S Maple

"Corina (c) r202 Powe

"Cornelia J clk Belk-Leggett r1222 N Roxboro

"Cullen B (Lettie E) clk Lovie E Bonardi h110 E Trinity av

"Doris M tel opr Belk-Leggett r RD 4

"Edgar F USA r1206 Watts

"Edgar P (Jane M) mach eng Duke Univ h1206 Watts

"Edith M student r1901 Hart

"Ella M (c) waiter Goody Shop r306 Enterprise

"Estelle J (wid Jos) dept mgr Belk-Leggett r1222 N Roxboro

"Eug (c) USA r408 Canal

"Evelyn M opr SouBell r332 N Mangum

"Fay E opr SouBell r204 Morris

"Floy (c) waiter Jowell's Inn r909 Morehead av

"Fred (c) tob wkr L&MTobCo r312 Mincey

"G Brown (Madge H) USA h1915 Taylor

"Gene blocker Erwin Cotton Mills r114 Case

"Henry (c) emp L&MTobCo h1010 4th

"Henry (c; Betty) h600 StJoseph

"Howard (Dahlia C) mach opr AmTob Co h1008 Angier av

"Isaiah (c) wood dlr r2718 Edmund

"Jas (c; Laura) h1213 Dawkins

"Jesse (c; Mary) tob wkr L&MTobCo h108 W Enterprise

"Joelina (c) r408 Canal

"John (c) clk RyMS r1010 Fayetteville

"Kath (c) r408 Canal

"L Jos (Una E) slsmn h1109 Flora

"Laura (c) h710 Pickett

"Lonnie (c) slsmn Midwestern Tailoring Co h300 E Piedmont av

"Mack A (c) whsemn Camp Butner r 1213 Dawkins

"Madge H Mrs sten Golden Belt h1915 Taylor

"Maggie L (wid John K) r1901 Hart

"Marie J student r1206 Watts

"Mary (c) r300 E Piedmont av

"Mary E h411 South

"Muriel Mrs waiter Plaza Grill r309 Cherry Grove

"Nettie (c) cook h8 Davis

"Owen (c; Florence) lab City Water Dept h612 Caanl

"Parrie L (c) drsmkr 804 Matthews r do

"Reginald W (c; Lena) whsemn N&W Ry h212 Haywood

"Robt L (c; Pearlle) emp L&MTobCo h412 Powe

"Rov K (Ida M) mech AmTobCo h1901 Hart

"Ruth nurse Watts Hosp r1300 Broad

SAVE MONEY ON 50,000 ITEMS IN SEARS CATALOG. USE OUR CATALOG ORDER SERVICE

# SEARS, ROEBUCK AND CO.

SEARS SELL ANYTHING AND EVERYTHING TOTALING 1/10 OR MORE ON THE EASY PAYMENT PLAN

301-303 W. Main

Tel. N-151



CONTRACTING      REPAIRS      REFRIGERATION      MOTORS      APPLIANCES

# DURHAM ELECTRIC CONSTRUCTION CO.

113-119 ORANGE ST.      PHONE R-739

**BAILEY**

" Sarah (c) tob wkr L&MTobCo r310 Mincey  
 " Snowdrop E (c) clk N C Mut Life Ins h811 Fayetteville  
 " Thos (c; Grizzle; Thomas Bailey & Son) h402 Fowler av  
 " Thos & Son (c; Thos Bailey) gros 402 Fowler av  
 " Ulysses G emp Duke Univ r Duke Sta  
 " Wm A (c; Dorothy) atndt Tucker's Motor Co h811 Carrington  
 " Wm E (Henrietta) emp Durham Hosiery h1006 Angier av  
 " Yandell C (Kay S) soft drinks 1211 W Main h2027 Pershing  
 Bailey's Ezzo Service Station (Yandell C Bailey) filling sta 1211 W Main  
 Ballin Yvonne Mrs slswn Darling Shops r601 W Chapel Hill  
 Bain see also Bane and Baynes  
 " Barbara emp Duke Hosp r do  
 " Jas (Bathie) emp Duke Univ h1218 Broad  
 " Mary K emp Duke Hosp r106 E Markham av  
 " Wm (c; Emma) h428 Sowell al  
 Baine Lester electn Watts Hosp r Newton rd  
 " Lucille L (c) clk N C Mut Life Ins r 516 Glenn  
 Baines Charlotte (c) emp Johnson-Forrester r208a Lee  
 " Foy M (c) hlpr Evans Cafe r RD 3  
 " Jas (c; Eliz) emp AmTobCo h1104 Lynchburg  
 " Jesse (c; Naomi) plmbr Dunbar Plmbg Co h602 Martha  
 " Mary B (c) hlpr Durham Hosiery r 516 Glenn  
 " Milliard (c; Mattie) emp L&MTobCo h208a Lee  
 " Wm (c; Minnie) tob wkr L&MTobCo h516 Glenn  
 Bakeman Russell (Naomi) USA r1014 Wells  
 Baker Addie (wid Everett) r1507 Angier  
 " B Dewey (Janie H) asst mgr Harvey's Cafeteria h403 N Gresson  
 " C Almond (Velera L) emp AmTobCo h1119 Eva  
 " Clarence F mach opr G Krueger Btlg Co r106 W Trinity av  
 " Claude (c; Hettie) emp Balto Md h209 E Moline  
 " Clayton (Elsie) USAC r724 N 15th  
 " Clinton (May E) emp Erwin Cotton Mills h916 Eva  
 " David S clk Evans Cafe r121 S Elm  
 " Della L waiter Terminal Lunch r920 Hopkins  
 " Denver (Myrtle) formn Colonial Stores r709 Holloway  
 " Dora looper Erwin Cotton Mill h2415 Angier av  
 " Edgar R (Mable A) mach opr L&MTobCo h913 Ala av  
 " Edith Mrs tchr Twaddell Sch r510 Holloway  
 " Ernest (Mabel B) hlpr Dr Wells Btlg Co h304 Short al  
 " Ernestine Mrs emp AmTobCo r707 N 14th  
 " Ethel J Mrs h525 E Main  
 " Etheridge A (Henrietta) emp Pet Dairy Products r608 Bon Air av  
 " Fairly (c; Lola) lab City St Dept r 920 Gilbert  
 " Floyd (Lillian) h205 S Maple

**BAKER**

" Geo (c) emp J W Wilson Sport Shop r414 E Pettigrew  
 " Geraldine M emp L&MTobCo r913 Ala  
 " Gorman (Irene S) USA r2825 Angier  
 " Hattie (c) cafeteria hlpr Jas A Whitted Sch  
 " Henry pntr Claude M May r1507 Angier av  
 " Hettie (c) r816 Linwood av  
 " Hilda M sec Thomas Book Store Inc r606 Scoggins av  
 " Ike driver Sanitary Lndry  
 " J Lattis (Minnie) mach AmTobCo h 1013 Wells  
 " J Lattis jr USA r1013 Wells  
 " J Tyree (Lee) utility mn Golden Belt h1007 Taylor  
 " Jas D r Lynn rd nr Midway av  
 " John A (Lillie M) USA r1013 Wells  
 " John P keysmith Sidney E Rochelle r 608 Railroad  
 " Johnny (Edith R) USA r510 Holloway  
 " Jos A (Della) mach Wright's Automatic r922 Hopkins  
 " Jos A (Harriett P) USA h305 Northwood cir apt 1  
 " Jos L ground mn Durham Tel Co r913 Ala av  
 " Junnie C (Mary E) boarder Golden Belt h1210 Taylor  
 " Lela D emp Duke Hosp r do  
 " Lenox D (Virginia F) surg Duke Hosp h Cornwall rd RD 1 (HV)  
 " Lewis H (Gloria M) USA h1105 Flora  
 " Lonnie (c; Christine) tob wkr L&MTobCo h510b Pine  
 " Luther C (Ethel M) dyer Louise Knit Mills h1704 E Main  
 " Maxine filler Golden Belt Mfg r304 Short al  
 " Milton pntr r1507 Angier av  
 " Otho R (Katie C) boarder Durham Hosiery h1700 E Main  
 " Otis J (Lessie E) mach opr AmTobCo h1108 Angier av  
 " Perry J (Rosa L) knitter Durham Hosiery r2406 B  
 " Quinton (Lillian G) USA r614 McMannan  
 " Rachel Mrs h606 Scoggins av  
 " Rachel W (c) barber Carolina Barber Shop r RD 1  
 " Raeford R driver Armour & Co r2544 Ross rd  
 " Raymond (Frances) atndt Morris Gulf Serv r603 Jackson  
 " Richd W (Willie G) USA r 203 N Guthrie av  
 " Rudolph J (Edna C) spl clk PO h2303 W Club blvd  
 " Specialty Co (Lee W O'Bruant) 943 E Main  
 " Theo E (Katie E) mech Durham Hosiery h1105 Taylor  
 " Thos (c; Mamie) lab h707 N Eliz  
 " Thos I (Beulah P) driver Sanitary Lndry h611 King  
 " Thos W (Bertha L) barber Harton & Colclough r RD 5  
 " Walter H (Mary F) boarder Golden Belt h1212 Taylor  
 " Walter H jr USN r1212 Taylor  
 " Wm E (Ivabelle; W E Baker Construction Co) h1025 Monmouth av apt 2  
 " Wm E jr (Frances M) USA r1025 Monmouth av apt 2

Old Line Legal Reserve Life Insurance

114-116 W. Parrish St. — Tel. R-114

Home Office, Durham, N. C.

NORTH CAROLINA MUTUAL LIFE INSURANCE CO.

"NO HOME COMPLETE WITHOUT NORTH CAROLINA MUTUAL POLICIES"

**Dr. Pepper**  
GOOD FOR LIFE!  
5¢

3-A-DAY KEEPS  
**ENERGY** up  
at 10-2 & 4

**BIGGER DRINK****BETTER TASTE****5c**

Baldwin Alice M emp Duke Univ r do  
 " Annie (c) Indrywkr Durham Lndry h  
 1111 W Proctor  
 " Beola (c) cafeteria wkr Lyon Park  
 Sch r1103 Rosedale av  
 " C W r605 N Maple  
 " Casper (Blanche) tobacconist Imperial  
 Tob Co r710 Morehead av  
 " Cecil L (Irma M) slsmn Wilkins Jwly  
 Co h1104 Holloway  
 " Cephus (c) tob wkr L&MTobCo r305  
 Matthews  
 " Chas E (Mae L) doffer Golden Belt  
 h914 Morning Glory av  
 " Dannie O stmftr h106 S Holman  
 " E Maine (Ruby W) antiques Raleigh  
 rd nr Lynn rd h do  
 " Edgar P (Beatrice C) paperhng r D C  
 May h1000 Chester  
 " Eli (c; Mary) emp City h1112 Rock  
 " Florence (c) h1205 Cornell  
 " Gear (c; Lula) h1023 4th  
 " Hulin emp Wright's Automatic r1000  
 Chester  
 " Irma M Mrs emp AmTobCo h1104 Hol-  
 loway  
 " Jas R jr clk PO r501 S Alston av  
 " Marie emp Duke Hosp r do  
 " Mary (c) gro 412 E Proctor r608 Ram-  
 sey  
 " Nellie L (c) tchr Jas A Whitted Sch  
 r800 Walton av  
 " Norma R ofc sec Clyde R Byrd r1000  
 Chester  
 " Owen W (c; Nellie B) lab h800 Wal-  
 ton  
 " Pattie C (wid' Jos J) corsetiere 203  
 Parrish pl h do  
 " Paul N (c; Esther G; Baldwin's Furn  
 Exch) h540 E Pettigrew

**BALDWIN R L COMPANY INC**

R LYNWOOD BALDWIN, Pres-Mgr  
 DEPARTMENT STORE  
 107-109 W Main  
 Tel F-185  
 (For further information see page 35  
 Buyers' Guide)

BALDWIN R LYNWOOD (Evelyn B),  
 Pres Morris Plan Industrial Bank  
 and Home Bldg & Loan Assn and  
 Pres-Mgr R L Baldwin Co, h904  
 Vickers av, Tel F-3221

" R Lynwood jr (Betty P) asst mgr  
 Baldwin's h1418 Dollar av  
 " Ralph E (Kathryne P) rte mn Dur-  
 ham Dairy Products h2108 E Main  
 " Spencer C (c; Mary) tob wkr L&MTob  
 Co h908 Mason  
 " Sula (c) maid r1006 W Proctor  
 " Una B Mrs v-pres Durham Ice Cream  
 Co Inc h1016 Monmouth av apt 2  
 " Wm (c; Veola) mech Durham Dairy  
 Products h1103 Rosedale av  
 Baldwin's Beauty Shop Mrs Mary D  
 Latta, mgr 107 W Main  
 " Furniture Exchange (c; Paul N Bald-  
 win) 540 E Pettigrew  
 " Luncheonette Marie Cathey mgr 107  
 W Main  
 " Studio Eliz Ramsey mgr photogs 107  
 W Main  
 Balentine Wm (c; Evelie) atndt Lucas  
 Shell Serv h622 Geo  
 Bales Ernest W Rev (Sue B) pastor  
 Bragtown Baptist h3009 Banner (B)  
 Baling Emma (c) dom r306 Linwood av  
 Ball Bruce O USA r2019 Wa Wa av  
 " Building 110½ N Corcoran

**BALL**

" Clarence W (Emma M) textile wkr  
 Erwin Cotton Mills h1804 Perry  
 " Cora (c) maid h1003a Glendale av  
 " Doris slwn Camp Butner r106 Hunt  
 " Edwin L (Mary C) clk RyExpAgcy h  
 Rock Way av nr Roxboro rd (B)  
 " Emma r220 Anderson  
 " Ernest L (Maude) slsmn Standard  
 Coffee Co h1210 Holloway  
 " F A (Martha) ins slsmn h2608 W  
 Knox  
 " Geneva (c) tob wkr L&MTobCo r405  
 Linwood av  
 " Henry (c) emp L&MTobCo r1104 N  
 Roxboro  
 " Jas L emp Erwin Cotton Mills r700  
 Edith  
 " Luena mach opr AmTobCo r1210 Hol-  
 loway  
 " Mamie r413 Anderson  
 " Mary C Mrs sten Duke Univ h Rock-  
 away av nr Roxboro rd (B)  
 " Mary F Mrs emp White Star Lndry r  
 RD 2  
 " Ollie A (Ada F) wtchmn L&MTobCo  
 h2627 Lawndale av  
 " Robt (Luena) USA r1210 Holloway  
 " Thos E (Mary E) USN r327 Clark  
 " W Cheatham (Ruby Y) tex wkr Er-  
 win Cotton Mills h220 Anderson  
 " Zola Mrs ofc sec Hardy G Terry r305  
 Carver

Ballance Chas C (Mabel V) tob wkr Am  
 Tob Co h509 N Eliz  
 " Henry R (Ruby Q) constr formn h116  
 Seminary  
 Ballard R Harry jr (Pearl J) watch repr  
 Weldon's Jwlr's h1118 Burch av  
 Ballenger Jay T (Louise B) collr Duke  
 Power h903 Holloway  
 Ballentine Eva (wid Clarence M) h611  
 W Chapel Hill  
 Ballinger Edw B USN r903 Holloway  
 Ballou Barbara G tchr Edgemont Sch r  
 805 Oakland av  
 " Margt E emp Erwin Cotton Mills h806  
 Rose Hill av  
 " Wendell W (Vera M) contr h1922 Wal-  
 lace

Ballow Nancy (c) r1507 Gunter  
 Balog Dorothy W sten Camp Butner r  
 711 Gilbert  
 Baltzegar Mildred A r2507 England av  
 " Willow M opr SouBell r804 2d  
 Balue Minnie (c) stemmer Central Leaf  
 Tob Co r117 N Eliz  
 Bandenoch Ernest L emp Duke Univ r305  
 Francis  
 Bandy Jessie (c) dom r515 South  
 Bane see also Bain and Baynes  
 " Azie (c) cook r730 Hopkins  
 " Earl L USN r815 N Mangum  
 " Ethel C (wid Geo C) h3019 Roxboro  
 rd  
 " Georgia L opr Durham Tel Co r3019  
 Roxboro rd  
 " Isadore (Esther) h702 N Roxboro  
 " Jas A (Belvie M; Bane's Place; Bane's  
 Woodwork Shop) h815 N Mangum  
 " Louis G (Pauline N) used clo 312 Rigs-  
 bee av h704 Roxboro  
 " Tasker R (Lillie) boarder Golden Belt  
 h2308 Hart

**BANE'S PLACE** (James A Bane), Restr  
 203 E Main, Tel R-2641

" Woodwork Shop (Jas A Bane) cabt  
 mkrs 406½ McMannen



**Scott &  
 Roberts  
 Sanitary  
 Dry  
 Cleaning  
 Co.**

**15%****DISCOUNT**

ON

**CASH and CARRY****DRY CLEANING**

**Tels.  
 N-135  
 L-961**

**Kennedy's  
 Auto  
 Service**

**Wrecked  
 Cars  
 Completely  
 Rebuilt**

**207****Holloway St.**

**Phone  
 J-0501**

**COOKING**

Mangum at Holloway St.

**HEATING****Public Service Company of N. C., Inc.****"THE GAS COMPANY"****Refrigeration**

Office Phone N-121

Service Dept. Phone F-0302

**Water Heating**

# NORTHWESTERN MUTUAL LIFE INSURANCE COMPANY

Bankers Fire Insurance Co Wm G Pearson pres Chas C Spaulding John C Scarborough and W J Kennedy jr v-pressts Rencher C Harris sec Edw R Merrick treas 707 Fayetteville  
" Fire Insurance Co Building 707½ Fayetteville  
Bankers Annie Mrs r204 N Buchanan rd  
" David (c; Mary) lab h404 StJoseph  
" Flossie (c) dom r912a John  
" Geo (c) tob wkr L&MTobCo h410 Matthews  
" Henrietta (c) dom r404 Murphy  
" Henry (Laura) r1307 Union  
" John E (c) tob wkr AmTobCo r1001 aFrg o  
" John T (c; Margie) lab L&MTobCo h1011 Thaxton av  
" Judith (c) tob wkr AmTobCo r506 E Proctor  
" Lula (c) tob wkr W L Robinson Co r702½ Fayetteville apt 203  
" Mann (c; Lula) porter Peoples Cut Rate Drugs h118 South  
" Mary (c) dom r611 Matthews  
" Pete (c) r County Home  
" Rebecca (c) r801 Trebane  
" Richd (c; Nellie) pntr h1010 Carroll  
" Rivers (c) whsemn Colonial Stores r 1118 South  
" Wm A ((c) emp Duke Univ r1010 Rock  
" Willie (c) emp W L Robinson r1307 Union  
" Wilson J (c; Lenelyer) h911 Ferrell  
Bankston Violet M r605 N Maple  
Banner Harry E (Dorothy G; Travelers Serv Sta) h111 Higbie  
" Lyman G (Bernice) defense wkr h2708 Nation av (TF)  
Bans Jew h1102 N Roxboro  
Banzhof Clayton H (Ruth O) USA r226 Dacian av  
**BAPTIST CITY MISSIONS, 502 Snow Bldg 331 W Main, Tel R-2051**  
Barbee A Odell (Annie) agt Metropolitan Life Ins Co h1201 Holloway  
" Aaron (c; Gladys R) janitor Golden Belt h124 N Elizabeth  
" Ada (c) tob wkr L&MTobCo r907 Mason  
" Adolphus (c) fish 1115½ Pine h116 E Umstead  
" Annie (c) prsr Sanitary Lndry  
" Arth (c; Versie) cook Henderson Luncheonette h711 Carrington  
" Arth C emp Durham Lbr Co  
" Arth J (Macie) asst mgr Page Oil Co h1417 James  
" Berla M wvr Golden Belt r401 Clay  
" Bessie (c) dom h608a Meade pl  
" Bessie (wid Eug W) r401 Clay  
" Bessie I (wid Wm) r2603 Ashe  
" Bettie tchr Y E Smith Sch h416 N Driver av  
" Billy J (Auto Service Shop) r1821 Chapel Hill rd  
" C Jack (c; Nellie) flour pkr Austin-Heaton Co h328 Enterprise  
" Carlis T (Clydis R) mach AmTobCo h113 Exum  
" Cecil (c) farmer h701 Carroll  
" Cecil (c) USA r812 Fargo  
" Christine (c) emp L&MTobCo r428 Eric  
" Claiborne L (Oma) fitter Public Serv Co of N C h608 Primitive  
" Clarence (c) mech Vickers Mtr Co  
" Claude III asmlr Wright's Automatic r. Fairview cor Bivins

## BARBEE

" Coley (c; Zola) tob wkr L&MTobCo h810 N Eliz  
" Cora (c) dom r1213 Merrick  
" Cora (c) h1406a E Pettigrew  
" Delia A looper Golden Belt h301 S Driver av  
" Don C (Reba D) agt Metropolitan Life Ins Co h1007 W Trinity av  
" Dora (c) opr Friendly City Beauty Shop r407 Eric  
" E Donnie (Mary) mach L&MTobCo h 1821 Chapel Hill rd  
" E Wade asst formn L&MTobCo r RD 4  
" Edna (c) tob wkr L&MTobCo h1213 Merrick  
" Ellen Mrs r917 Oakland av  
" Elsie (c) dom r402 Murphy  
" Elsie (wid Judson) defense wkr h207 Hargrove  
" Elsie S Mrs slswn Ellis Stone r RD 3  
" Emma D (wid Sam J) clk Duke Power r404 Liberty  
" Eva C (c) tobwkr AmTobCo r111 W Moline  
" Fred (c) lab Durham Container Co r 703 Colfax  
" Fred Q (Helen M) slsmn Raylass Dept Store h1211 N Mangum  
" G Marvin (Nannie) ship clk W C Lyon Co h113 E Lynch  
" Geo (c; Plassie) tob wkr L&MTobCo h511 Canal  
" Geraldine (c) tob wkr L&MTobCo r 812 Fargo

## BARBEE H CLYDE (Lula G), Asst Trust Officer The Fidelity Bank, h112 N Buchanan rd, Tel J-1661

" Harry (c) lab r204 Corp  
" Hattie (c) emp AmTobCo r314 Wake pl  
" Helen clk WDNC r Ellis rd  
" Helen M Mrs dept mgr Belk-Leggett h1211 N Mangum  
" Henry (c; Malissa) defense wkr h402 Murphy  
" Henry L (Mary E) slsmn Carpenter's h406 S Alston av  
" Herman (c; Mary E) driver McGhee Coal Co h302 E Moline  
" Hosie (c; Cora) hse mover 509 Price h do  
" Irene (c) fdr L&MTobCo r204 Corp  
" Jas (c; Hattie) janitor Durham Baking Co h310 S Plum  
" Jas A (c; Bessie) USA h414b Henry al  
" Jas L (c) USA r4149 Henry al  
" Jesse (c; Dora) h407 Erie  
" Jessie N (c) emp Duke Univ  
" John W (c) tob wkr AmTobCo r107 Wyatt  
" Jora H Mrs counterwn Harvey's Cafeteria r107 Wyatt  
" Julian (c) h309 Sowell al  
" Julian W (Margt) mach Vickers Serv Sta h1123 Lynchburg  
" Julius A (Mary N) h1417 S Alston av  
" Landon hlpr Durham Pepsi-Cola Btlg Co  
" Lessie (c) maid Duke Univ h812 Fargo  
" Lida M (c) fnshr Goldcraft Portraits r602 Massey  
" Lillie (c) opr Grace R Williams r602 Massey av  
" Lillie M (c) tob wkr L&MTobCo r414a Henry al  
" Louis (c; Louvenia) emp Pet Dairy Products h1116 Fairview

Markham Ave.—East of Trinity Ave.—On N. & W. Railway

PHONE L-3361

J. P. McGuire Construction Co.



Durham  
Ice Cream  
Co., Inc.

Blue  
Ribbon  
Fast Frozen

ICE  
CREAM

Today  
It's Thrifty  
to Buy  
Quality

800 W. Main

DIAL  
L-963

## THE DEPOSITORS NATIONAL BANK

123  
W. Main

OF DURHAM, N. C.

Member Federal Reserve System and F. D. I. C.

"Seeking New Business On the Service We Render"

Tel.  
F-144



# PET Dairy Products Co.

Pasteurized Dairy Products

Taste the Difference

PHONE L-988

1820 James St.

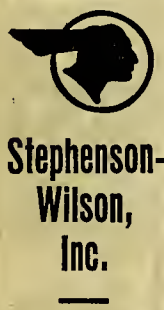

## Stephenson-Wilson, Inc.

# PONTIAC

Sales and Service

Complete Service and Repairs For All Cars

823 Morgan St.

Phones SALES R-188

SERVICE N-8661

USED CAR LOT L-2861

# ALLEN INSURANCE AGENCY

GENERAL INSURANCE — SURETY BONDS

Mezz. Floor Depositors Bank Bldg.

Phone L-0331

### BARBEE

- " Lucille (c) h1510 E Pettigrew
  - " Marion (c) cook Malbourne Hotel Coffee Shop r701 Park la
  - " Mattie (c) student r602 Massey av
  - " Marvin (c) tob wkr Venable Tob Co r703 Colfax
  - " Melvin H (Emma McB) emp AmTob Co h609 N Maple
  - " Minnie (wid Jas) hlpr Camp Butner h401 Carden's al
  - " Nello (Mattie M) mgr Big Star Store r509 Yates av
  - " Obediah (c; Rose B) orderly Duke Hosp h704 Glenn
  - " Odell (c; Hattie) emp AmTobCo h314 Wake pl
  - " Otis A (Narcissus) mech AmTobCo r 708 1st av
  - " Pattie r1002 Chester
  - " Percy (wid Edgar P) r518 Warren
  - " Robt (c; Louise H) lab L&MTobCo h 2425 W Pettigrew
  - " Robt mech Golden Belt r401 Carden's al
  - " Rosa B (c) emp Duke Hosp r704 Glenn
  - " Roy H (Minnie C) driver Transport Corp of Va r1803 Angier av
  - " Sarah E Mrs h211 Edward
  - " Sudie (c) Indry wkr Watts Hosp r1003 4th
  - " T Dewey adjuster M & J Finance Corp
  - " The apts 500 E Proctor
  - " Theo (c) r2115 Fayetteville
  - " Virginia (c) r703 Colfax
  - " W Bratcher (c; Esther) lab City h812 N Eliz
  - " W Irvin (Esther M) city police h1206 Liberty
  - " W Millard (Nancy P) mach-opr L&M TobCo h2603 Ashe
  - " W Wilson (c; Addie) agt NC Mut Life Ins Co h304 Amber pl
  - " Walter (c; Christine) lab h1311 Tucker
  - " Wm USA r207 Hargrove
  - " Wm L student r2603 Ashe
  - " Woodrow (Lina; Barbee's Esso Sta) r411 Liberty
- Barber Bessie (c) tob wkr L&MTobCo h 410 Dupree
- " Billy r1106 Ga av
  - " Doris M ofc sec Central Dental Laby r1106 Ga av
  - " Dorothy A Mrs opr Sou Bell r618 Arnette av
  - " Earl H (Dollie) hlpr Young Roofing Co h514 Gordon
  - " Emily (c) student r1203 Dawkins
  - " Ethel (c) dom 40 S Nebo
  - " Ethel Mrs spinner Erwin Cotton Mills r115 N Alston av
  - " Etta L looper James E Chappell
  - " Flavil (West Durham Billiard Parlor) r1703 Bynum
  - " Fred (c) lab Sou Stge & Distribution Co r703 Carfax
  - " Herbert r1180 Ga av
  - " J Hesro (Brona) restr h2814 Hillsboro rd
  - " Luther W (Sallie L) repair shop 1922 W Main h1309 Watts
  - " Malissa (wid Albert) r707 S Alston av
  - " O Danl (Jessie) h1106 Ga av
  - " Oscar (Beula) mach L&MTobCo h507 Gordon
  - " Pauline L r1703 Bynum

### BARBER

- " Sallie L Mrs designer DuVal Hackett h1309 Watts
  - " Wm L (Carrie L) msngr WUtelegCo h705 W Pettigrew
  - " Womack H (Mary; West Durham Billiard Parlor) h2615 Lawndale av
  - " Womack H jr USA r2615 Lawndale av
  - Barbour Allison (Margt A) mech AmTob Co r1608 Angier av
  - " Alonzo (Lizzie A) h Pleasant dr nr Lynn rd (SA)
  - " Alvin M (M Ellen) driver Colonial Stores h707 S Alston av
  - " Arth C (Florence) formn Durham Lumber Co h105 Cherry Grove
  - " Chas (c) lab Cole & Crumpacker r 1412 W Club blvd
  - " Chester B doffer Golden Belt r1010 Worth
  - " Claude A (Alice B) barber Otho A McCullers h516 N Hyde Park av
  - " Cora D (c) dom h411 1/2 Horton al
  - " D Ayden (Addie) barber h1217 Holloway
  - " Delia F (wid John C) h1608 Angier av
  - " Effie inspr Golden Belt Mfg Co r1608 Angier av
  - " Ernest J (Ella M G) agt Durham Life Ins h2210 Woodrow
  - " Ernest J jr student r2210 Woodrow
  - " Ernestine (c) dom r rear 112 Cora apt 4
  - " Frances C Mrs wrapper Belk-Leggett r RD 4
  - " Frank H (Gladys G) pres-treas Durham Cigar & Candy Co Inc h110 E Geer
  - " Gladys clk City-County Civilian Defense r1411 B
  - " Gladys G Mrs clk Edw K Powe Sch h 110 E Geer
  - " Harvey M (Vera F) emp Erwin Cotton Mills h739 N 14th
  - " Jas W doffer Golden Belt r1010 Worth
  - " John B (Eva) guard Wright's Automatic h413 N Hyde Park av
  - " Juanita C sten Home Sec Life Ins r104 Cherry Grove
  - " L Brosia (Narcissus J) br mgr A&P h Lynn rd nr Midway av (SA)
  - " Luther H (Lucille P) v-pres-sec Durham Cigar & Candy Co Inc h915 Doctian av
  - " Minnie M winder Erwin Cotton Mills h1909 W Markham av
  - " Mona (c) dom r612 Meade pl
  - " Paul D (Marie J) bus opr Duke Power h1510 Lathrop
  - " Rachel M ofc sec Durham Tel Co r104 Cherry Grove
  - " Vass E (Ruth C) emp Wright's Automatic h605 N Maple
  - " Walter (Lillian) USA r1217 Holloway
  - " Wm A USA r617 Arnette av
  - " Wm H emp Wright's Automatic r413 N Hyde Park av
  - " Woodrow filling sta 906 W Chapel Hill r1821 W Chapel Hill
  - " Zo O (Callie) mach Gann Hosiery h104 Cherry Grove
- Barclay Nan L emp Duke Hosp r2618 Lawndale av
- " Sally I dept mgr Duke Univ r2618 Lawndale av
  - Barco Leroy G (Irma L) USA r523 N Mangum
  - Barden Cora W (wid Walt J) h827 Wilkerson av



# Durham Bank & Trust Co.

MEMBER F. D. I. C.

TEL. 115-64

COMMERCIAL SAVINGS — SAVINGS SAFE DEPOSIT — TRUST SERVICE

# W. C. LYON COMPANY INC.

## HARDWARE — BUILDERS' SUPPLIES

Savage Arms Products — Remington Ammunition  
"Good Buildings Deserve Good Hardware"—Corbin

213 East Chapel Hill

Phones L-946; L-947 and L-948

### BARDEN

- " Helen (c) tob wkr L&MTobCo h1110 Pine
- " Mary (c) r1110 Pine
- " Paul D (Ruth B) slsmn h1113 Flora
- " Thos O (Ora H) clk Am Suppliers h 1500 Duke Univ rd apt K3B
- " Walter J jr (Lottie L) USA r529 Holloway
- Barefoot Aldie E (Myrtle K) weaver Erwin Cotton Mills h118 Hunt
- " Aldie E jr defense wkr r118 Hunt
- " Alma G emp Duke Univ r920 Lamond
- " Cleveland B (Rena) emp Durham Hosiers Mill h1106 Spruce
- " Elmar (wid Edw) r2602 Hillsboro rd
- " Jas R r118 Hunt
- " Juanita F defensewkr r118 Hunt
- " Lonnie D (Ida) emp Erwin Cotton Mills h914 8th
- " Lula E (wid Major H) h908 N 9th
- " Milton (Hazeline) gasoline and oil inspr Dept of Rev h821 N Buchanan rd
- " Milton L r821 N Buchanan rd
- " Raymond clk Peoples Fruit & Produce Market r1106 Spencer
- " Vira L hlpr Duke Univ r909 Park av
- Barfield Cleveland B (Delphia N) emp Golden Belt Mfg h206 Adrian
- " J Franklin (Helen E) real est 222 (2) Rigsbee av h101 W Club blvd
- Barge T Henry (Mary L; Southern Lumber Sales Co) h1011 W Knox
- Barker Cora L r910 W Markham av
- " Douglas (Barker Produce Co) r605 Burch av
- " Eug H (Robbie B) clk SouRy h106 Seminary
- " Geo (Willie M) guard Wright's Automatic h607 Holloway
- " M Virgil (Iola; Draughon-Hall Co) h403 E Markham av
- " Oscar G (Sarah T) lawyer 111 N Corcoran R505 h2624 Univ dr
- " Produce Co (Douglas Barker) prod dir 620 Vickers av

### BARKER RALPH C (Sara E), V-President Mgr Budd Piper Roofing Co, h910 W Markham av, Tel X-2576

- " Wm R (Grace T; Dixie Sport Shop) h1912 Taylor
- Barlow John (c) tob wkr L&MTobCo r505 Henry al
- " Ruth (c) tob wkr L&MTobCo r1409 Lincoln
- Barnes A Raymond USMC r603 Carlton
- " Albert E (Estelle B) meter rdr City Water Dept h603 Carlton av
- " Alberta (c) dom h rear 114 Cora apt 1
- " Alex clnr Watts Hosp r1308 W Knox
- " Alice (c) tob wkr Venable Tob Co r rear 114 Cora apt 1
- " Arth B (c) emp Duke Hosp r RD 3
- " Benj (c) janitor Pearson Town Sch
- " Bertha (c) emp Durham Laundry r 1507 N Alston av
- " Blanche (c) dom r503 Pine
- " Callie (c) dom r1002 Fargo
- " Carrie (c) tob wkr Am Tob Co h120 E.Piedmont av
- " Cath student dietn Watts Hosp r1707 W Club blvd
- " Cole T car inspr Seaboard Ry r218 N Dillard
- " Cora (c) tob wkr L&MTobCo r1108 Cole
- " Dock (c) lab N&WRy r904 John

### BARNES

- " Dora (c) waiter Durham Sandwich Shop r2211 Chatauqua
  - " Edgar D (c; Isabella) h2321 Fayetteville
  - " Edwin E emp Duke Univ r5517 Duke Station
  - " Elberta (wid Chas) r2809 Hillsboro rd
  - " Eliz (c) emp AmTobCo r1104 Fairview
  - " Eliz F Mrs bkpr Durham Bank & Trust Co r921 N Buchanan rd
  - " Ella (c) dom r517 Banks al
  - " Emma J (c) maid Hotel Malbourne r803 Pickett
  - " Ernest (c; Fannie) emp L&MTobCo h1013 Willard
  - " Eula (c) dom r614 Matthews
  - " Eva S Mrs slswn Stewart's h306 Jackson
  - " Evelyn W emp Duke Univ r do
  - " Frances C store mgr r603 Carlton av
  - " Frank O (c) h404 Canal
  - " Fraudie (c; Pearl) defense wkr h1017 Rosedale av
  - " Geo (c) USA r120 E Piedmont av
  - " Georgia M (c) tob wkr L&MTobCo r 1168 Cole
  - " Granville (c) confr 2306 Fayetteville r RD 3
  - " Hattie (c) Indrs r108 Lodge
  - " Haywood USN r1107 S Alston av
  - " Henry W jr bacteriologist City-County Health Dept r Wake Forest
  - " Herbert D (c) h1415 Ruby
  - " Herman (c) emp Duke Univ r517 Banks al
  - " Inez Mrs mach atndt BC Remedy Co r1201 N Gregson
  - " Iola (c) tob wkr L&MTobCo r905 Gurley
  - " J Ben (Lottie M; Mitchell & Barnes) h2017 Sprunt
  - " J Foster (Myrtle P) dir of music Duke Univ h2401 Cranford rd
  - " Jas (c; Durham Sandwich Shop) r 2203 Chatauqua
  - " Jas R (Bessie F) meatctr h712 S Alston av
- ### BARNES JESSE H (Elizabeth F), Treas Hall-Wynne & Co Inc, h921 N Buchanan rd, Tel X-4846
- " John G knitter Golden Belt h1107 S Alston av
  - " Jos (c) student r2211 Chatauqua
  - " Jos (c; Mary) ydmn Golden Belt h2 Peachtree al
  - " Jos (c) USA r2203 Chatauqua
  - " Leander W (Hattie E) mach opr L&MTobCo h1301 N Mangum
  - " Lofton serv sta opr r1209 Linwood av
  - " Lois tob wkr AmTobCo r1107 S Alston av
  - " M Carlton USMC r306 Jackson
  - " Maggie (c) h1514 Pine
  - " Marvin (c) tob wkr L&MTobCo r311 Enterprise
  - " Mary (c) tob wkr L&MTobCo r904 John
  - " Mary P Mrs opr SouBell r1617 Holloway
  - " Mitchell meter rdr City Water Dept r308 N Roxboro
  - " Myrtle P Mrs emp Duke Univ h2401 Cranford rd
  - " Nathaniel (c) tob wkr AmTobCo r120 E Piedmont av
  - " Odessa (c) dom h1407a South
  - " Ollie (Bessie) carp h802 S Alston av



# GULF OIL

Corporation

Gasoline  
Kerosene  
Fuel Oil

Dial  
R-747

2211  
Gulf Street

WHEN YOU  
THINK OF



THINK OF

# CLAUDE HULL FLORIST

FLOWERS FOR  
ALL OCCASIONS

215 N. MANGUM

Phone-  
R-194



## The Young Roofing Company, Inc.

Contractors and Manufacturers

GRAVEL ROOF and SHEET METAL WORK

*Barnett*

313 Foster St.

Phone J-2461

# BUDD- PIPER ROOFING CO.

115-117  
W. Chapel  
Hill St.

Phones  
F-2121  
and  
J-8971

# The Peabody Drug Company

Wholesale  
Druggists

Complete Line  
of

# Eli Lilly's Pharma- ceuticals

TEL.  
N-155

305  
Pettigrew  
St.

# RILEY PAINT CO.

Wholesale and Retail  
Perfection  
Paints and Varnishes  
Wall Paper



PHONE J-6021

"IN FRONT OF THE POST OFFICE"

BARNES  
" Richd R dept mgr Citizens Natl Bank of Durham r RD 3  
" Rosa Mrs emp Durham Hosiery r113 Hunt  
" Ruby C Mrs ofc sec County-City Hospitalization r2402 Guess rd  
" Saml (c; Nina M) emp L&MTobCo h 1108 Cole  
" Saml L (c; Annie) USA r506 S Queen  
" Sarah (c) emp L&MTobCo r925 Ferrell  
" Simon S USN r306 Jackson  
" Thos G (Eliz) electl eng Duke Univ h142 Pine Crest rd  
" V Ruth clk State Probation Officer r 915 N Mangum  
" Vassie (c; Dora; Eagle Sport Shop) h2211 Catauqua  
" Virginia (c) h509 Canal  
" Virginia L looper Gann's Hosiery r 1107 S Alston av  
" Wiley L (Louise E; Jobe-Blackley Plumbing Co) h1110 E Trinity av  
" Wm (Esther K) h920 Dupree  
" Wm (c) tob wkr L&MTobCo r1407a South  
" Wyatt W (Margt) bkpr Miller & Hurst h811 Ramseur  
Barnett Abbie (c; Mary) farmer r2406 Otis  
" Annie (c) hlpr L&MTobCo h808b E Pettigrew  
" Annie V (c) tob wkr L&MTobCo r 2406 Otis  
" Bessie (c) r509 Lyon  
" Early (c) emp Central Leaf Tob h709 Willard  
" Helen emp Malbourne Hotel r1009 Holloway  
" John A (c) lab City r514 Dowd  
" Lillian (c) hlpr Durham Hosiery r2406 Otis  
" Plunk (c; Frankie) farmer h2406 Otis  
" Wallace (c) custdn Central Jr High r624 S Elm  
Barnette Barbara (c) r510 Mt Vernon  
" Helen T (wid Howard) topper Golden Belt Mfg r906 Angier  
" Wade (Bell) r202 Haywd  
Barnhardt Ida (wid Lee) h812 2d  
" John V (Minnie A) formn AmTobCo h703 W Club blvd  
" Max L (Louise B) supt L&MTobCo h503 W Chapel Hill  
" Robt L (Lorene D) emp Duke Univ r812 2d  
Barnhill Arline S Mrs toll opr SouBell r1806 Taylor  
" Benj R (Sue; B & H Tire Rebuilders) h602 E Club blvd  
" Benj R jr USN r602 E Club blvd  
" Frances nurse AmTobCo r602 E Club blvd  
" Jas T (Ruth M) sub-clk PO r313 N Driver av  
" John D (Ina) repr B & H Tire Rebuilders h2411 Roxboro rd  
" John R (Minnie H) wood sawyer h213 Laurel  
" R Homer (Cleo) mgr Tire Retread Plant h2509 Farthing  
" Roy L (Effe C) city police h913 Oakland av  
" Wm A (Cath) mgr War Food Admn r1304 S Duke  
Barnwell Alvin (c) student r417 Pine apt 4  
" Gwin emp Duke Univ r College Sta

Barrantane Benj (Melle) USA h301 W Geer apt 1  
Barrett Chas L (Annie H) mach AmTob Co h2405 Englewd av  
" Edw (c; Bettie) emp L&MTobCo r 309 Sowell al  
" Henry D (Louise T) barber Harton & Colclough r114 Bdwy  
" John H (c; Nannie M) firemn Golden Belt h3 Peachtree pl  
" Lessie (c) tob wkr L&MTobCo h912 Pine  
" Louise T Mrs smstrs Huntley-Stockton-Hill r114 Bdwy  
BARRETT ROOFS, The Young Roofing Co Inc Dealers, 313 Foster, Tel J-2461 (For further information see page 73 Buyers' Guide, right bottom lines and back cover)  
Barrier Annie M (c) dom h902 Mason  
" Eliz (c) elev opr R E Quinn & Co r 615 Pine  
" Georgia E (c) emp Duke Univ r615 Pine  
" Ruth (c) tob wkr W L Robinson Co r615 Pine  
" Sophia N techn Duke Hosp h312 N Buchanan rd apt 301  
Barringer Chad McK clk West Durham Lbr Co r2312 Albany  
" John B (Magdalene C) pres Barringer & Whitfield Furniture Co Inc r1022 Ala av  
" Magdalene C Mrs asst mgr My Shop r1022 Ala av  
" Russell N (Maelee) pres Durham Coal Co and sec-treas West Durham Lbr Co h1111 Oval dr  
" & Whitfield Furniture Co Inc John B Barringer pres Roy S Whitfield sec-treas 351 W Main  
Barrow Eug (c) pntr h116 E Piedmont av  
" Faye C Mrs dept mgr Belk-Leggett h 307 W Markham av  
" Jos P (Jean B) USA r913 Arnette av  
" Lee D (Nellie B) tobacco buyer r1109 Liberty  
" Robt W (Faye C) servmn Burroughs Adding Mach Co h307 W Markham av  
" Wm W (Gladys G) lino opr Durham Herald Co h608 Riggsbee av  
" Wm W jr USA r608 Riggsbee av  
Barrows Richd P (Lois) USA h2517 State  
Barry John R (Anne I) editor Durham Sun h1202 N Mangum  
Barstow Richd G emp Duke Hosp r206 Vineyard  
Bartholomew Chas G (Emily T) USA r222 Monmouth av  
Bartlett Clara C emp Duke Hosp r2110 Erwin rd  
Barton A Hugh (Minnie) weaver Erwin Cotton Mills h708 N 16th  
" Addie E battery filler Golden Belt r 1005 Worth  
" Donald (Geraldine) emp Erwin Cotton Mills r802 Broad  
" Dorothy emp Erwin Cotton Mills r708 N 16th  
" Jas C (c; Milo) tob wkr L&MTobCo h2203 Chatauqua  
" Jas D driver Sou Wholesalers r106 N Gregson  
BARTON JAMES H. (Addie M), Pres Durham Electric Construction Co Inc, h2321 W Club blvd, Tel X-3847  
" McKinley (c; Agnes) tob wkr L&MTobCo h305 Dunston



All Savings Insured  
Up to \$5000 by  
Federal Savings and  
Loan Insurance Corp.

**BIGGER DRINK****BETTER TASTE 5c****BARTON**

"Walter (c; Lee Barton & Son Serv Sta) r104 E Hillside av  
 "Wm W (Mary L) fixer Golden Belt h 1005 Worth  
 Barus Ulysses F (Cora A) emp L&MTob Co h814 Broad  
 "Ulysses F jr USA r814 Broad  
 Basden Annie R Mrs slswn Divine Shoppe r1109 S Alston av  
 "Clyde (wid Robt) r805 S Alston av  
 "Hiram (Maggie C) inspr Wright's Automatic r812 S Alston av  
 "Herbert A jr pntr D C May r RD 3  
 "Jos J (Frances) driver NC News Co h722 Arnette av  
 "Lacey (Annie R) USA r1109 S Alston  
 "Philip C edger American Optical Co r805 S Alston av  
 Basen Jas (c) r516 Mobile av  
 Bashinsky Leo M emp Duke Hosp r do  
 Basile Howard F (Anne) acct Crum & Forster r1010 Gloria av  
 Baskerville Frazier (c) bellmn Washington Duke Hotel r1222 Fayetteville  
 "Ruth (c) maid Baldwin's r1222 Fayetteville  
 Baskins Norris I (Lucille C) USA r803 Holloway  
 Bass Andrew J jr (Dollie) emp L&MTob Co h1413 James  
 "Annie M (c) tob wkr L&MTobCo h 701 Nelson  
 "Arch L (Anne H) slsmn Westinghouse X-Ray Co h1004 Monmouth av  
 "Beatrice (c) Indry wkr Duke Univ h 701 Linwood av  
 "Candis (c) tob wkr L&MTobCo h513 Branch pl  
 "Carl (c) r606 Grant  
 "Chas P (Virgie V) gro 801 Edgar h503 E Trinity av  
 "Daisy (c) tob wkr L&MTobCo h604 Meade pl  
 "David (c) tob wkr AmTobCo r509 Glenn  
 "Derby M (c; Henrietta) emp Wright's Automatic h1105 3d  
 "Dollie M Mrs smstrs Scott & Roberts Sanitary Dry Clng Co r1418 James  
 "Doshia (c) h1112 4th  
 "Eliz M (c) opr Friendly City Beauty Shop r2108 Concord  
 "Ella (c) stemmer Central Leaf Tob Co h115 Verbena  
 "Emily B laby techn Dr Norman O Spikes r2101 W Club blvd  
 "Ernest B (Eva B) clk US Treasury Dept h2609 Shenandoah av  
 "Eug (c; Flora) lab Durham Hosiery h910b John  
 "Fleming S (c; Mary) orderly Duke Hosp r1102 2d  
 "Flora B (c) student r910b John  
 "Friedie (c) tob wkr Robinson Tob Co h908 Walton  
 "Ida M (c) bkpr Mutual Building & Loan Assn r811 Fayetteville  
 "Jas W (c; Eliz) h2108 Concord  
 "Jas W (c) janitor Duke Hosp h1021 3d  
 "Julia (c) r County Home  
 "Lester (c) dishwasher Malbourne Hotel Coffee Shop r701 Linwood av  
 "Lillian (c) tob wkr Venable Tob Co r509 Glenn  
 "Lillie M (c) emp Duke Univ r1105 3d  
 "Lilly emp Watts Hosp r1105 3d  
 "Linda (c) r701 Linwood av  
 "Lorene (c) h1015 4th

**BASS**

"M Elwood bus opr Duke Power r2540 Ross rd RD 5  
 "Manline (c) dom r1102 Lynchburg  
 "Marjorie R clk Crum & Forster r413 Shenandoah av  
 "Mary D (wid Herbert J) h201 Bdwy apt 2  
 "Maynard (c) driver East "N" Taxi r 107 E Hillside  
 "O'Daniel (c) tob wkr Venable Tob Co r908 Walton  
 "Odella (c) r2423 W Pettigrew  
 "Percy C (c; Estelle C) stevedore h404 Macon  
 "Romark M (Brooksie L) weaver Erwin Cotton Mills h910 Virgie  
 "Rosa (c) maid r1111 Morehead av  
 "S Arth (c; Hattie L) tob wkr AmTob Co h2106 Concord  
 "Sally (c) r2423 W Pettigrew  
 "Sudie (c) tob wkr L&MTobCo. h508 South  
 "Thos (c; Olivia) lab Borden Brick & Tile Co h1028b Moreland av  
 "Walter B (Eliz O) slsmn Hardy G Terry h603 N Buchanan rd  
 "Wardell (c) tob wkr AmTobCo h812 Pine  
 "Wm C (Marjorie R) slsmn Natl Biscuit Co h2413 Shenandoah av  
 "Willie (c; Manline) emp City h1102 Lynchburg  
 Basse Jos B (Jessie G) USA h2509 State  
 Bassett Eleanor F Mrs techn Dr E Runyon Tyler r1105 Ga av  
 Batchelder Marion F emp Duke Hosp r Duke Nurses Home  
 Batchelor Agnes H (wid Saml P) h213 Dowd  
 "Ector C (Katie C) bkpr Roycroft's Warehouse h415 Morris  
 "Julia student r415 Morris  
 "Marjorie pkr BC Remedy Co r415 Morris  
 Bateman Frank A asst supt Erwin Cotton Mills r1801 W Pettigrew  
 "Mildred r916 W Trinity av apt 7  
 "Naomi M Mrs bkpr Hosp Care Assn r1014 Wells  
 "Thos E (Emma S) slsmn h1500 Duke Univ rd apt H3A  
 Bates Bertha (c) dom r108 Cora  
 "Ferman A (c) USA r700 Pickett  
 "Jessie B (c) Indry wkr h606 Carroll  
 "Thurston (c; Dora) tob wkr L&MTob Co h700 Pickett  
 Batis John M (Jennie G) USA h1119 8th apt 4  
 Batt Fannie (c) tob wkr L&MTobCo h 115 Erie  
 Batten Beckie mach opr L&MTobCo r 2009 Angier av  
 "Emmett L (Mary S) USN r918 Green  
 "Erwin USA r2009 Angier av  
 "Gordon r2009 Angier av  
 "Graham (Hazel M) USN r301 Short al  
 "Hazel M Mrs clk American Optical Co r301 Short al  
 "Hilda K mach opr L&MTobCo r2009 Angier av  
 "Jack D mach opr AmTobCo r2009 Angier av  
 "Lonnie M (Ollie M) mach Wright's Automatic h2009 Angier av  
 "Mary S Mrs sten Jourdan Transfer r 918 Green  
 "S Ramona slswn Charles Stores Co r 2009 Angier av

**MILLER-HURST**

Inc.

"Opposite City Hall"

**GOODYEAR**

Tires

Batteries

Recapping

Motor Tune-up

Brake Service

TEL.

**N-173**

Morris and Morgan

**Pritchard-Bright Co.**

Inc.

Mens Home For Fashionable Clothing and Furnishings

**HICKEY-FREEMAN CLOTHES****KNOX HATS**

Washington Duke Hotel

Phone

**R-175****DURHAM COAL CO.**

"Hot Stuff"

3109 Hillsboro Rd.

Dial X-1221

# THE FIDELITY BANK

West Durham  
Tel. X-1110

3 BRANCHES  
East Durham  
Tel. J-9431

Camp Butler  
Tel. Extension 3132

MAIN AND CORCORAN

Member Federal Reserve System

TEL. F-156



**Spurr**  
THE  
COLA  
DRINK

Tel.  
N-7561

Office  
603  
E. Main

**GLENN  
COAL  
CO.**

Heat Merchants

**COAL  
WOOD**

High Grade  
**COAL**

For Every  
Purpose

Brokers  
SHELL FUEL  
AND  
KEROSENE OIL

1509 E.  
Pettigrew St.

TEL.  
N-193

Battle Frankie (c) maid h37 Gray  
" Lessie L (c) agt NC Mut Life Ins Co h919 4th  
" Lizzie (c) dom r508 Enterprise  
" Myrtle r112 Hunt  
" Myrtle B (wid Jas P) h112 Hunt  
" Wm L (c) porter Central Dental Laby r1312 Fay  
" Wm M (c; Margt) tchr r612 Price  
Batts Albert (c; Minnie) lab V-CCChem Corp h1213 Grant  
" Mary (c) dom r1411 South  
" Ollie B (Edna W) slsmn Howell's Refrigeration Co h2513 Cascadilla  
" Wm (c) USA r115 Erie  
Baucum Clifford R (Dorothy M) tchr Central Jr High h1012 Englewd av  
" Danl R defnese wkr r2810 Hillsboro rd  
" Estes L (Lena S) druggist Montague Pharm h315 Libebtry  
" Hazel G clk AmTobCo r315 Liberty  
" J Dudley (Minnie E) formn Durham Herald r RD 4  
" Louis F (Bertha C) agt Life & Casualty Ins Co h2500 Albany  
" Malcolm T (Fannie C) emp Golden Belt h2810 Hillsboro rd  
" Thos B USN r2810 Hillsboro rd  
" Wm R (Erma) emp AmTobCo h801 Markham  
Baucum Earl (c; Ollie) cement fnsr h 610 Price  
" Earl jr (c) USA r610 Price  
" Willie (c) dom r610 Price  
Baugh Annie (c) r2216 Fayetteville  
" Jos (c; Mary) lab h615 Ray al  
" Mattie T Mrs smstrs Ellis Stone r608 Gattis  
" Patsie (c) elev opr Raylass r613 Fayetteville  
" Sidney (c; Swance) servmn University Motors h2216 Fayetteville  
Baum Paul F (Hessie W) prof Duke Univ h112 Pine Crest rd  
" Rupert E (Blanche H) aud A&P Food Stores h107 W Lynch  
Baumgardner Wm A trav supvr Ry Exp Agcy r820 W Markham av  
Baxter Eldora (c) h615 Pine  
Bayles Ramona student r920 N 9th  
" T Worth (Clellie C) electn L&MTob Co h920 N 9th  
Baylie Ruth r1112 Junper  
Baylin Geo J (Sarah) phys Duke Hosp h2260 Cranford rd  
Bayliss Paul W r214 Swift av  
BAYNES BASCOM T (Moleta Y), Pres Home Security Life Insurance Co, 6th Floor One Eleven Corcoran, Tel 115-60, h1702 Roxboro rd, Tel J-9751  
" Bascom T jr USN r1702 Roxboro rd  
" Georgianna (c) h914 Morehead av  
Beach Richd M (Mary) archt Geo W Carr r1411 B  
Beackwood Nannie nurse Watts Hosp r 1300 Broad  
Beal Frances L sec Durham Drug Co r 1024 Urban av  
" Jas A (Cordelia) emp Duke Univ h 2232 Cranford rd  
" Roy H (Cornelia P) emp Broadway Sandwich Co h1604 E Main  
" Roy H hlpr Durham Pepsi-Cola Btlg Co r1604 E Main  
Beale Carrie looper Durham Hosiery r 2106 Ashe  
" Carrie (c) dom r1002 Grant  
" Evanganh ofc clk Thomas & Howard Co r1000 Lamond av

## BEALE

" Mary inspr AmTobCo r509 Yates av  
" Nora (c) tob wkr L&MTobCo h1002 Grant  
" Robt S (c; Mabel S) emp NC College for Negroes h1908 Fayetteville  
" Wm (c; Emma R) reprmn Electric Shop h2625 (2505) Hay  
Beam Billie ofc sec Duke Univ r1023 Gloria av  
Beaman David W jr emp Duke Univ r 2255 Cranford rd  
" Durwood E (Lucille H; Dub's Sandwich Co) r115 N Dillard  
" John R (Mildred R) acct Erwin Cotton Mills h2206 Englewd av apt 1  
Beamer Elbert E emp Duke Univ r5402 Duke Station  
Bean J Cleveland (Hazel) bkpr Dillon Supply r1103 N 9th  
Beane Banks (Laura F) mach Nello Teer r813 2d  
" H Edw linemn Duke Power r Guess rd RD 2  
" Jacob A plmbr Paschall Bros r RD 1  
" John C clk Dillon Supply Co r Pisgah  
" Venice Mrs asst mgr Peoples Finance Co r1025 Gloria av  
" Winnie L Mrs asst mgr Rialto Theatre r RD 1  
Beard Dorothy W Mrs emp Duke Hosp r Hillsboro  
" Francis D (Mildred B) clk Fidelity Bank h1004 Shepherd  
" Jos W emp Duke Hosp r Hillsboro  
" Juanita sten Duke Univ r1004 Shepherd  
" Junius B (Virginia H) teller Fidelity Bank r RD 5  
" Marie C Mrs clk Belk-Leggett r Creedmoor  
" Mildred B emp Duke Univ r1004 Shepherd  
" Thos E (E Louise) agt Home Security Life Ins h1412 Shawnee  
" Virginia H tchr South Side Sch r RD 5  
Beaseley Wm L emp Durham Lbr Co r 416 South  
Beasley Benj (c) tob wkr L&MTobCo r 206 Enterprise  
" Burton (Evelyn B) USA r1410 N Duke  
" Callie (c) dom h206 Enterprise  
" Chester (Alice) USA h313 Foushee  
" Della r516 N Hyde Park av  
" Edw R mech L&MTobCo r526 Warren  
" Edwin W (Sybil M) clk PO r Wake Forest hwy  
" Elmer M hlpr Johnson Mtr Co r1009 North  
" Ethel L r407 Oakwood av  
" Jas I h407 Oakwood av  
" Leonard O (wid Morris) h220 Bdwy  
" Minnie catcher AmTobCo r220 Bdwy  
" Minnie S Mrs spreader Dub's Sandwich Shop  
" Fride E (Betty) h114 3d av (B)  
" Terry D US Ar114 3d av (B)  
" Ulysses (c; Lucille) mach opr AmTob Co h308 Wake pl  
" Wm (c) washer Sanitary Lndry r308 Wake pl  
" Wm A ydmstr SALRy h305 Edward  
" Wm L (Virginia) driver Trailway Exp h904 Holloway  
Beason Lewis C USA r1306 Angier av  
" Walter C (Myrtie F) driver Page Oil Co r1306 Angier av

P  
H  
O  
N  
E

**Johnson-Forrester**  
CLEANERS & LAUNDERERS

N  
1  
5  
7

"DURHAM'S ONLY SOFT WATER LAUNDRY"



# MILL WORK WEST DURHAM LUMBER CO. LUMBER DIAL X-1221

# BOONE DRUG CO.

"Where  
Quality  
Counts"

Phones  
L-911  
L-912

In the  
Triangle  
Mangum,  
Parrish  
and  
Orange Sts.

# Shaw Paint and Wall Paper Company

Painting  
Papering  
Venetian  
Blinds

115 E.  
Chapel Hill

DIAL  
J-9111

Beatha Edw (c) emp City Sch r514 E  
Proctor apt 1  
Beatty Florence (c) h2301 Fayetteville  
"Geo (c) lab r2301 Fayetteville  
"John (c; Dorothea) woodyd Mulberry  
h916 4th  
"Max S (c; Isadore) brklyr r2301 Fay-  
etteville  
"Willie B (c) prsr Johnson Forester  
Clnrs r1404 Pine  
Beauty Spot Barber Shop 2316 Crest  
Beaver Kermit T (Eliz T) slsmn Budd-  
Piper Roofing Co h414 N Guthrie av  
Beavers see also Bevers  
"Alice E nurse Dr Wm M Coppridge r  
908 6th  
"Clyde R (Hannah M; White Star  
Laundry) h2039 Englewd av  
"Edw P (Minnilee M) formn L&MTob  
Co h2031 Englewd av  
"Ella practical nurse 721 Holloway r do  
"Eunice M grad nurse 908 6th r do  
"Gertrude W (wid Frank) r Doven rd  
RD 1 Hope Valley  
"Lillie O (wid Claude) r2031 Englewd  
"Robt I (Rosa L) USA r1311 N Duke  
"Sallie L prin Morehead Sch r813 2d  
apt 1  
"Wesley F (Lula M) slsmn Allenton Co  
Inc h803 N Buchanan rd  
"Wm O USN r908 6th  
Beck A Clyde r2618 Lawndale av  
"A Clyde jr (Nell) driver Scott & Rob-  
erts Sanitary Dry Cng h2618 Lawnd-  
dale av  
"Basil E jr (Ruby L) USA h1408 Shaw-  
nee  
"Calvin F USMC r813 8th  
"Carlos M (Mildred L) steelwkr h1306  
Liberty  
"Chas R slsmn Advance Stores Co r  
813 8th  
"Cheatham D USA r111 S Guthrie av  
"Dewey hlpr Kornegay Motor r202 N  
Roxboro  
"Emma E looper Carr Silk Mill h210 S  
Alston av  
"Ethel C h708 Holloway  
"Garland R (Faustina P) brkmn N&S  
Ry r309 Corp  
"Geo E whsemn C D Kenny Co r503  
McMannen  
"Harvey (Mamie) USA r108 Walker  
"Helen M techn Duke Hosp r503 Mc-  
Mannen  
"J Bryant (New Durham Blalock &  
Beck Dry Clnrs) h2105 Roxboro rd  
"J Ivon (Daisy P) gro 400 Foster h1707  
W Lakewood av  
"Jas F (Neva J) wtchmn Cary Lbr Co  
h111 S Guthrie av  
"Jas K (Nina) USA r1018 N Elizabeth  
"Lucy h808 Railroad  
"Luna O'B (wid David) r211 S Guthrie  
"Mamie Mrs smstrs Scott & Roberts  
Sanitary Dry Cng Co  
"Nancy H Mrs toll opr SouBell r614  
Arnette av  
"Nell B emp Duke Univ r2618 Lawndale  
"Nina C Mrs bkpr Home Savings Bank  
r1018 N Elizabeth  
"Ollie G clk AmTobCo r1106 Englewd  
"Rachel E looper Golden Belt Mfg h  
210 S Alston av  
"Robt O (Mary J) slsmn J Ivon Beck  
h1007 North  
"Robt V (Nancy) USA r614 Arnette av  
"Temple A (wid Wm S) h2307 Proctor  
rd

BECK  
"W Early (Grace M) mgr C D Kenny  
Div Sprague Warner-Kenny Corp h  
503 McMannen  
"Walter G (Erma R) wtchmn L&M  
TobCo h813 8th  
Becker Geo mech Warner Hosiery Mills  
r RD 4  
"John H r402 Carr  
Beckham Robt (c; Mattie) driver Pine  
St Taxi Co h104a Enterprise  
Beckwich Bessie knitter Louise Knit  
Mills r402 N Driver av  
Beckwick Roger r1918 E Main  
"Stella emp Golden Belt Mfg h1918 E  
Main  
Beckwith Alice (c) r610 Glenn  
"Clarence N pntr r1502 Morning Glory  
"Dorothy ofc sec Eug C Brooks Jr r201  
Watts  
"Edw (Eliz) USN r208 Dowd  
"Grace M emp Duke Hosp r1905 Taylor  
"Jack driver Duke Power Co r507 Yates  
"Jean r Dover rd RD 1 Hope Valley  
"Jos E bus opr Duke Power r1905  
Taylor  
"Mary (c) dom r118 Hillside av  
"Narsie (wid Wm) h1502 Morning  
Glory av  
"Oscar E inspr Royal Crown Btlg Co  
r RD 4  
"Rena Mrs spreader Dub's Sandwich  
Co r607 Barnes av  
"Sylvester J (c; Arnetta) transfer 906  
Linwood av h do  
"Victor A (Lorena R) pntr Clarence  
Beckwith h607 Barnes av  
"Wm (c) lab SAL h613 S Elm  
"Wm A (c) USA r906 Linwood av  
Becton Jos W (c; Otelia) tob wkr L&M  
TobCo h1209 Scout dr  
Beddingfield Geo H (Nelia D) carp  
Austin-Heaton Co h813 Ramseur  
Beedle Clarence (c; Sunie) h805 Glen-  
dale av  
Beeker John A (J Fay) formn mailing  
room Durham Herald Co h2701  
Shenandoah av  
Beeson Annie L Mrs (Annie Lee Shoppe)  
r Washington Duke Hotel  
Begor Lavaughn (Pauline) USA r1208 S  
Duke  
Belcastro Wanda H Mrs instr North  
Durham Graded Sch r2107 E Main  
Belcher Alvin G (Meta) emp Durham  
Hosiery h2839 Chapel Hill rd  
"Nat B (Beulah) mach opr Golden  
Belt h908 Holloway  
"Saml M (Pansy C) knitter Durham  
Hosiery h102 N Guthrie av  
Beliveau Eug H (Aileen) USA h112 Hig-  
bee  
**BELK-LEGGETT DEPARTMENT STORE**  
"DURHAM'S SHOPPING CENTER"  
312-318-320 W Main  
Tel Office and All Depts,  
N-137  
(For further information see page 35  
Buyers' Guide)  
Bell A G buyer Venable Tob Co r Apex  
"Albert C (c) emp Duke Univ r RD 3  
"Annie (c) chicken dresser Farmers  
Mut Exch r1309 Union  
"Annie (c) Indry wkr r611 Matthews  
"Bakeries Inc Rothe D Fulks mgr 505  
E Peabody

Sporting Goods  
Athletic Supplies

# WOODALL'S

Bicycles — Toys  
Playthings

ESTABLISHED 1894

136-38 E. CHAPEL HILL ST.

Wholesale and Retail

TELEPHONE J-6451

Tel. Prescriptions -- Cut Rate Drugs Tel.  
L-945 **DURHAM DRUG CO.** F-8341



- BELL**
- " Bettie teleg opr WUteleg r Angier av nr Ellis rd
  - " Carey L (Lucy T; Animal Hosp & Kennels) r2441 Guess rd
  - " Chas E (Mildred P) USA h305 W Geer apt 3
  - " Chester (c; Ora) lab City Water Dept h618 George
  - " Clyde E (c) emp Farmers Mut Exch Mut Exch r1309 Union
  - " Donnie L (Pearl R) USA h919 Hopkins
  - " Ebbie (c; Mamie) emp AmTobCo h 107b Beamer
  - " Edith L Mrs ofc sec White Star Lndry r1021 8th
  - " Edw (c) garage hlpr Duke Power r 804a E Pettigrew
  - " Eldora (c) emp Duke Univ r1107 2d
  - " Eliz (c) dom r403 E Umstead
  - " Evelina (c) emp W L Robinson Co h 112 Beamon
  - " Florence J (c) emp Duke Hosp r907a 4th
  - " Fred G (Wilma) printer Hunt Printing Co h2408 Englewd av
  - " Geo (c; Eva) mech r611 Glenn
  - " Geo W (Laura; Bell Serv Sta) h Angier av nr Ellis rd
  - " Henry (c) r316 Gray
  - " Hugh C (c; Dolly F) emp Duke Univ h907a 4th
  - " Irene (c) emp W L Robinson Co r 1309 Union
  - " Jas (c) h404 E Piedmont av
  - " Jean R mach opr L&MTobCo r520 McMannan
  - " Jesse L (c) USN r618 George
  - " Joe S (Katie M; V E Bell & Sons) h 503 Bon Air av (B)
  - " John (c) tob wkr L&MTobCo r705 Gray
  - " John T (Helen T) dentist 111 N Corcoran R707 h201 Northwd cir
  - " Jos H (c; Eulalia) gro 1619 Fayetteville h610 Dunbar
  - " Jos L' (Edith B) USA h1021 8th
  - " Laura (c) r404 E Piedmont av
  - " Lessie (c) r512 Enterprise
  - " Lizzie (c) dom r118 Cora
  - " Lonnie (c; Irene) emp L&MTobCo h 1119 4th
  - " Lula M (c) tob wkr Robinson Tob Co r516 Enterprise
  - " Maxine (c) cash Democratic Club r 624 Price
  - " Minnie R (c) emp Duke Hosp r2210 Pratt
  - " Monroe (c) USN r618 George
  - " Nancy C emp Duke Hosp r2408 Englewd av
  - " Nannie O (c) emp Duke Hosp h2806 Mulberry
  - " Pearl (c) dom r207 W Cobb
  - " Ralph E (Mildred) emp Camp Butner r721 Holloway
  - " Robt (c; Minnie B) h2210 Pratt
  - " Robt J (Helen S; V E Bell & Sons) USA r2404 W Club blvd
  - " Rosa L (c) r1101½ Hamlin
  - " Roy (c) r512a Elliott row
  - " Ruth Mrs emp Duke Hosp r2408 Englewd av
  - " S Thos (V E Bell & Sons) r2404 W Club blvd
  - " Sara E emp Duke Hosp r do
  - " Service Station (Geo W Bell) filling sta 2943 Angier av

- BELL**
- " Snoda (c) emp L&MTobCo h1101½ Hamlin
  - " Sybil G emp Duke Hosp r406 Watts
- BELL V E & SONS**  
Partners
- VERN E BELL
  - JOE S BELL
  - \*ROBERT J BELL
  - S THOS BELL
  - AIR CONDITIONING
  - OIL BURNERS
  - OIL BURNING EQUIPMENT
  - SHEET METAL WORKS
  - COAL STOKERS
  - TINNERS
  - 1920 Perry
  - Telephone X-6646
  - \*In Armed Forces
  - (For further information see page 75 Buyers' Guide and back cover)
  - " Vern E (Daisy G; V E Bell & Sons) h2404 W Club blvd
  - " Virginia maid Biltmore Hotel
  - " Walter (c) lab Camp Butner r402 E Proctor
  - " Wm (c; Annie) emp L&MTobCo h1309 Union
  - " Wm (c) lab SAL r904 John
  - " Wm (Leon) USA r301 Morris
  - " Wm H (c; Eldora) emp Duke Hosp h1107 2d
  - " Wm L (c) tob wkr L&MTobCo r208 Moore
- Bellamy Clara T (wid Robt L) h836 N Mangum
- " The apts 110 E Geer
  - Bellmon Jarvis mach h1721 Park av Belmont Luncheonette The (Chas Shanas) 212 N Corcoran
  - Belote Dot (Mattie) flour pkr Austin-Heaton Co r513 Liberty
  - Belser Marie (c) fcty wkr r410 Canal
  - Belton Carrie M (c) student r802 South
  - " Peggy V slswn Blackwood's r905 Washington
  - " Thos stonetr Maddox Stafford Stone Wks r513 Holloway
  - Belvin Chas L (Dollie R) tobacconist h121 Hunt
  - " Dorothy C Mrs techn Watts Hosp r 918 Mangum
  - " Emma D (wid Jos) h1107 N Mangum
  - BELVIN EUGENE G (Rosa L), County Sheriff, r RD 5 Old Oxford rd, Tel F-7661**
  - " Frank L (Mary F) clk Star Brick Whse h505 Willard
  - " Geo H (Bragtown Amaco Serv) r RD 2
  - " Herman E (Nell S) USA h Old Oxford hwy nr Roxboro rd (B)
  - BELVIN HUBERT B (Ella May), Auditor Home Security Life Insurance Co, 6th fl One Eleven Corcoran, Tel 115-59, h The Manchester 813 2d, Tel X-3971**
  - " Jas A (Dorothy C) USA r918 N Mangum
  - " Jennie tchr Y E Smith Sch r1107 N Mangum
  - " Katie r3322 Roxboro rd
  - " L D Grocery (Lee D Belvin) 3326 Roxboro rd
  - " L D Grocery (Lee D Belvin) 3326 Roxboro rd
  - BELVIN LOIS L, Asst Sec Home Security Life Ins Co, r1107 N Mangum, Tel L-5112**



**MADDOX-STAFFORD  
STONE  
WORKS**

Corner  
Hardee  
and  
Liberty Sts.

At Pine Hill  
Cemetery

PHONE  
X-5073

SANDWICHES — CAKES — PASTRIES — BREAD



503-505 Morgan

WE DELIVER

Dial L-6031

# CHRISTIAN-HARWARD FURNITURE CO., Inc.

*Durham Home Furnishers For Over 44 Years*

118-120 W. Parrish St.

Phones N-181 — N-182

## BELVIN

" Mary F Mrs mus tchr 505 Willard r do  
" Minnie B (wid John F) h302 E Geer  
" Nell S Mrs slswn Bragtown Amoco  
Serv r RD 2  
" Thos P (Margt J) serv sta h510 S  
Geer

Benbow Betty S emp Duke Hosp r do  
" Marjorie F emp Duke Hosp r813 5th  
Benge J Pearl carp Wright's Automatic  
h906 Liberty

## BENNETT AL R LIEUT (Beulah H), U S Naval Reserve, Norfolk, Va

" Albert (Martha C) h420 South  
" Alice D (c) tob wkr L&MTobCo h806  
Fargo  
" Ann E emp Duke Hosp r1105 Ala av  
" Betty W (wid Chas F) r1318 6th  
" Celia (c) r313 Baxter  
" Chas F jr (Blanche B) tmkpr AmTob  
Co h1318 6th

" Chas G (Mildred T) dir Erwin Audi-  
torium h1902 Erwin rd  
" Clifton T Rev (c; Willa) h2220 Fitz-  
gerald

" Edith L ofc sec Duke Univ r926 W  
Markham av

" Elijah (c; Janie) tob wkr L&MTobCo  
r309 Murphy

" Eloise J asst supvr City-County  
Health Dept h311 W Trinity av apt 6

" Essie (c) h1104 W Proctor  
" Estelle S Mrs smstrs Durham Lndry  
h907 Spring

" Eula (c) dom 625 Price  
" Flora I (wid Thos B) h809 N Mangum

" Frank W (Valeria W) fire chf h926  
W Markham av

" Frank W jr (Mayde R) USN h924  
Dacian av apt 1

" Goldie (c) emp Johnson-Forrester r  
625 Price

" Guy H elec eng Duke Power h1403  
Carolina av

" Herbert B (Carrie D) firemn Durham  
Hosiery h407 Walker

" J C (c) porter Durham-Storr Co r309  
Murphy

" J Oscar (Opal K; Oscar Bennett &  
Son) h319 Washington

" Jas L mgr Blue Bird Taxi and Yellow  
Cab Co r307 Liberty

" Jas L (Georgia) slsmn h1306 Carroll  
" Jewel clk Durham Hosiery r1318 6th

" John (c; Alice) emp Liggett & Myers  
h401 Canal

" John (c) tob wkr L&MTobCo r625  
Price

" John W atndt Johnson Serv Sta r  
RD 1

" Jos T (Hilda H) USA r2726 Roxboro  
rd

" L B USA r420 South  
" L T hlpr Thurston Motor Lines r  
Morehead av

" L T (c) lab Jobe Blackley Plumbing  
Co r714 Dover

" Lelia B Mrs nurse Watts Hosp r1304½  
6th

" Lewis W (Mozelle V) mach opr L&M  
TobCo h Spring nr Pleasant av (SA)

" Lillie Mrs slswn Camp Butner h606  
Gurley

" Mae R emp Duke Univ r818 3d  
" Mattie A weaver Erwin Mill Co r907  
Spring

" Nellie r204 N Buchanan rd

## BENNETT OSCAR & SON (J Oscar Ben- nett), Photographer, Backgrounds, 106½ E Main, Tel J-3093 (For fur- ther information see page 67 Buyers' Guide)

" Pearl W (c) emp Duke Univ r1408  
Faber

" Peggy Mrs r702 Liberty  
" Ray O (Oscar Bennett & Son) r319  
Washington

" Richd driver Bdwy Taxi Co r420  
South

" Richd B USA r809 N Mangum  
" Robt B (Mollie W) carp h2116 Elba

" Robt F (Bessie M) mach opr Erwin  
Cotton Mill h2408 Hillsboro rd

" Roy (Willie M) printer Golden Belt  
h Fleetwood nr Spring (SA)

" Silas J (Mae C; Bennett & McDona-  
ld) h704 Holloway

" Sol (c; Goldie) lab Camp Butner h625  
Price

" Thos W (May R) USA r818 3d  
" Wm C porter Ry Exp Agcy

" Wm C USN r Spring nr Pleasant dr  
(SA)

" Willie (c) emp Johnson-Forrester r  
216 Haywd

" Willie M (c) opr Mae's Beauty Parlor  
r2220 Fitzgerald

" & McDonald (Silas J Bennett, Arth  
A McDonald) lawyers 128 W Main  
R322

Bennick Bernard A (Margt) USA h1528  
London cir

Benson A Jack emp Camp Butner r204 N  
Roxboro

" Arth W (Clyde E) hlpr City Ice Co  
h606 Rogers

" C Preston (Velma P) hlpr Colonial Ice  
Co h902 Ramseur

" Doris M lndry wkr Duke Lndry r606  
Rogers

" Dwight M (Mildred M) master mach  
Erwin Cotton Mills h1908 Erwin rd

" Grace waitr Farmers Cafe r101 Jack-  
son

" Ida M (c) tob wkr W L Robinson Co  
r516 Ramsey

" Leon H servmn Durham Trans Corp  
r606 Rogers

" Norman L (Annie W; Carolina Glass  
Co) r Roxboro rd

" Rufus (c; Lizzie) lab h317½ Dowd

Bentler Leo J (Cath D) USA r809 W  
Chapel Hill

Bentley Nancy J techn Duke Univ r312  
N Buchanan rd apt 305

Benton Emma (c) tob wkr W L Robin-  
son Co r530½ E Pettigrew

" Etoy (c) dom r530½ E Pettigrew  
" Jas C (Mary M) clk Ry Exp Agcy h  
2706 Ashe

" Myo W mach opr AmTobCo r306 S  
Gregon

" Wayne J (Doris P) USA h2410 State  
" Willie C pntr r306 S Gregon

Berchell Jos hlpr Long Meadow Dairy r  
2007 E Peabody

" Wm hlpr Long Meadow Dairy r2007  
E Peabody

Beren Sara D emp Duke Hosp r1708  
Roxboro rd

Beressi Jos B USA r1000 Lamond av  
Berger Henry S (Virginia S) tob buyer  
Central Leaf Tob Co h2511 Chapel  
Hill rd

Bergman David (Jean W; A & A Super  
Mkt) h601 N Hyde Park av

# B & J

## TIRE COMPANY

Recapping  
and  
Vulcanizing



Every Tire  
Strictly  
Guaranteed

DIAL  
J-3641

# HARVEY'S

# CAFETERIA

# HARVEY'S

COMFORTABLY  
AIR CONDITIONED

103-05 E. MAIN

# Durham Industrial Bank

Loans — Savings

116 W. Main St.

Member F. D. I. C.

Tel. J-3441

# FIVE POINTS FURNITURE CO.

(Mason Furniture Co., Inc.)

412-414  
W. Main

FINE  
FURNITURE

Tel.  
N-167



Use  
More  
Long  
Meadow  
Milk  
—  
DIAL  
L-901



S. E.  
Rochelle  
SERVICE

Guns  
Radios and  
Accessories  
Locks

Tricycles  
and General  
Repairs

The Home  
of Service

405  
N. MANGUM  
Phone J-3421

KEYS



## BERGMAN

- " Fredric S slsmn Sears r203 E Trinity
- " Harry R (Bertha K; Dixie Wholesale Grocery Co) h408 McMannen
- " Julius S jr (Ethel S) agt SouRy h203 E Trinity av
- " Maxie USA r601 N Hyde Park av
- " Mitchell E (Bessie; Daylight Super Mkt) h211 N Queen
- Bergoon Pauline looper Durham Hosiery r102 Young av
- Berini Anthony (Carolina) h2007 Wilson
- " Donnie USA r2007 Wilson
- " John C (Emily) brklyr r810 Clevlnd
- " Louis interviewer USWMC Employment Serv r2007 Wilson

- Berkeley W T (North Durham Pool Room) r106 Corp
- " Wm T (Frances A) r319 W Trinity av
- " Winifred O Mrs ofc sec Yellow Cab Co r1414 Dollar av

- Berkley Mack A clk Mrs Carlista E King r310 N Roxboro
- " Pearl Mrs emp AmTobCo h811 Jackson

## BERNARD GERMAIN, Pres-Treas Durham Drug Co and V-Pres B-C Remedy Co, h520 N Mangum, Tel F-2531

- Bernheim Fredk (Mary) phys Duke Hosp h115 Woodridge dr (R)
- " Mary L emp Duke Hosp r do

- Bernie Donald (Dorothy) USA r813 3d Berrier Lewis M emp Duke Univ r RD 1
- Berry Annie M (c) dom h614 Meade pl
- " Chas T woodctr h1012 Stokes al

- " E Willard (Dorothy E) emp Duke Univ h1003 N Gregson
- " Ethel S (c) ofc sec NC Mut Life Ins r304 Fomosa av

- " Geo W jr (Martha B) carrier PO h 301 W Chapel Hill
- " Grace L opr Criterion Beauty Shoppe r903 W Chapel Hill

- " Hazel mach opr L&MTobCo r903 W Chapel Hill
- " J Chester USA pres Ruth Hosiery Mills Inc r904 N Gregson

- " Jennings B (Hazel) bkpr L&MTobCo h Belvin nr Old Oxford hwy (B)
- " Jennings G USA r1104 8th

- " John H r711 Parker
- " Lallah R (wid Wm J) h907 N Gregson

- " Llewellyn M (c; Ethel) land surveyor NC Mut Life Ins h304 Fomosa av
- " Lovie G (wid Lonnie) looper Durham Hosiery h413 Walker

- " Lucia K emp Duke Univ r College Sta
- " Mamie A Mrs emp Golden Belt Mfg h 104 Lyon

- " Mary E B nurse Watts Hosp r1104 8th
- " Minnie (c) dom r113 W Chestnut

- " Minnie (c) tob wkr W L Robinson Co r419 Henry al
- " R Claiborne (Fannie B) h111 2d av (B)

- " Robt L woodctr r1012 Stokes al
- " Sue A emp Duke Hosp r2905 Univ dr

- " Thos E (Ella) h113 2d av (B)
- " Victor emp Golden Belt Mfg r104 Lyon

- Berryman Hazel H clk Durham Tel Co r1613 Angier av
- " Mary converter M J Lacob r1129 N Roxboro

- " Saml E (Hazel R) clk Wright's Automatic h1613 Angier av
- Berrynen Mattie (wid Geo B) r2315 E Main

- Berthart Glenn (Shirley H) USA r2603 Univ dr

- Besanson Arth W (Eleanor L) USA r307 S Gregson

- Beshears Howard (Grace A) USN r2411 Shenandoah av

- " Mary (c) r307 E Proctor
- Bessler Chas J (Louise R; Bessler Furn Shop) h2700 Chapel Hill rd

- " Furniture Shop (Chas J Bessler) reprs 2700 Chapel Hill rd
- " Louise R Mrs (Roll's Florist) h2700 Chapel Hill rd

- Best Adolphus T (Margt B; Best-Wolfe Tire Serv) h2000 Pershing

- " Anna (c) dom r108a Bottom al
- " Annie B (c) dom h702½ Fayetteville apt 309

- " Benj F (Annie F; Roanoke Electric Co) r Chapel Hill
- " Carrie (c) h607 S Elm.

- " Earl (Carroll) USA r1707 Angier av
- " Fannie (c) tob wkr AmTobCo r506 McCoy pl

- " Florence (c) waiter Old Star Cafe r406 Cozart al
- " Genevie (c) maid r406 Cozart al

- " Geo T (c; Florence; Old Star Cafe) h406 Cozart al
- " Gladys M (c) opr Burma's Beauty Salon

- " Hydra S USMS r115 Lyon
- " Ida H (wid Andrew J) h115 Lyon

- " Jas E (c; Mittle) h207 W Enterprise
- " Jas M (Louise) emp Carolina Cinder Block Co r RD 2

- " John M barber North Durham Barber Shop r RD 2
- " John M (Louise) mach opr AmTobCo h Old Oxford hwy nr Roxboro rd (B)

- " Jos (c; Mabel) USA r840 Dover
- " Jos A (Louise R) clk Evan's Cafe r107 Stokes

- " Lillie (c) lndrs r rear 112 Cora apt 7
- " Liza (c) ironer Lee Lndry 611 Matthews

- " Lonie (c; Hattie) fnshr Butler's Shoe Shop r607 Branch pl
- " Lorraine Mrs pract nurse 2821 Chapel Hill rd r do

- " Lula (c) dom r11 Hillside av
- " Mabel (c) h805 Macklin

- " Mabel (c) dom h rear 112 Cora apt 7
- " Mamie (c) dom r424 Blackwell

- " -Wolfe Tire Service (Adolphus T Best, Ted D Wolfe) reprs 800 N Mangum
- Betha Rosie (c) h514 E Proctor apt 1

- Bethea Cora (c) dom r406 Pine
- " David (c; Mertus) emp Govt h811 Maplewd av

- " Ella (c) waiter Baldwin's Luncheonette r806 South
- " Ella M (c) waiter Baldwin's r511 Matthews

- " Eva (c) cook Crystal Luncheonette r314 E Proctor
- " Gary (c; May) pntr Theo R Duncan r406 Pine

- " Jas (c; Marie) tob wkr AmTobCo h 914 South
- " Jas (c) tob wkr AmTobCo r1110 South

- " Jas (c) waiter Palms Restr r407 Matthews
- " Laura R (c) dish washer Washington Duke Hotel h407 Henry al

Jewelers

Jones & Frasier  
co.

Silversmiths

Jewelers Since 1885

DIAL L-917

121 W. MAIN ST.

# MONTGOMERY & ALDRIDGE

GILLETTE and PENNSYLVANIA TIRES  
EXIDE and AUTOLITE BATTERIES

Opposite Carolina Theatre, cor. Morgan and Roney

Tel. R-185

BETHEA  
" Lillie (c) tob wkr L&MTobCo h213 E Moline  
" Lucy (c) dom r407 Henry al  
" Marie (c) h314 E Proctor  
" Marvin B (c; Lucille) emp AmTobCo h1213 4th  
" Nelson E dry clnr Durham Lndry r 708 Willard  
" Richd (c; Magnolia) tob wkr W L Robinson Co r1306 Glenn  
" Roberta (c) dom r613 South  
" Rosa (c) tob wkr L&MTobCo h402 E Proctor  
" Simon D jr emp Duke Univ r811 Maplewd av  
" Thos (c; Esther) lbr Erwin Cotton Mills h722 Hopkins  
" Willie (c) bottle inspr Durham Dairy Products r1409 Fayetteville  
Beth-El Congregation Rev Elliot J Einhorn rabbi 400 Holloway  
Bethel Tabernacle (c) Rev Benj J Gordon pastor 314 Baxter  
Bethune Ethel Mrs opr Elder's Beauty Shoppe r1014 Broad  
" Neal (c; Ivory) USA r316a Peachtree pl  
" Oliver (Ethel) USA r1014 Broad  
Better Knit Hosiery Mills (Robt L Lee) 219 Stokes  
Betts Eliza (c) dom r611 Matthews  
" Etta W (wid Sanders N) h304 Jackson  
" Georgia L pkr AmTobCo r411 Willard  
" Helen (c) dom r511 Dupree  
" John (c) USA r611 Hickory  
" John H (c; Lyda) supply clk NC Mut Life Ins h319 E Umstead  
" Lyda F (c) nurse City-County Health Dept r319 Umstead  
" Maude F Mrs ofc nurse Drs Fassett & Wilkins r309 Edwards  
" Mayton E (Maude F) teller Depositors National Bank r309 Edwards  
" Minnie (c) h113 W Chestnut  
" Oran (c; Alese) USA h611 Hickory  
" Roxanna H (wid Chas H) r1106 Hill  
Beverly Bessie (c) dom r1307 Calvin  
" Mary F (c) tob wkr L&MTobCo r1307 Calvin  
" The apts 107 Watts  
Bevers Jas A USA r608 W Chapel Hill  
Beves Morris D (Alice K) formn L&MTobCo h019 Hale  
Bevington Helen S Mrs emp Duke Univ h2608 Nation av (TF)  
" Merle M (Helen S) prof Duke Univ h2608 Nation av (TF)  
Beyer Fred L (Ruby) eng Wright's Automatic h711 Arnette av  
" Ruby Mrs supt of nurses McPherson Hosp h711 Arnette av  
Bibbey Wm (c; Ruth) chauf h2112 Fayetteville  
Bickers Eulie J (Minnie) asst formn Am Tob Co h512 Gordon  
Bickett The apts 806 N Gregson  
Biddle Henry (c; Margt) lab Erwin Cotton Mills r1108 South  
" Mary D Mrs h1050 W Forest Hills blvd  
" Nicholas B D USA r1050 W Forest Hills blvd  
Bierenbaum Irving (Shirley) USA r921 Green  
Big Star Store Nello Barbee mgr gros 426 W Main

Bigelow Lucius A (Mary C) prof Duke Univ h131 Pinecrest rd  
Biggers S Paul (c; Alma F) agt NC Mut Life Ins Co h521 E Umstead  
Biggerstaff Kelly J (Mollie L) mach opr L&MTobCo h1213 Ivy  
Biggs Dora (c) tob wkr Venable Tob Co r515 McCoy pl  
" Fred student r309 Liberty  
" Jos USN r309 Liberty  
" Louis I (Rosa M) h309 Liberty  
" Margt L pkr B C Remedy Co r107 Hammond  
" Notie W emp Durham Hosiery Mills r1515 Lathrop  
" Robt O (Della G) agt Sou Dixie Life Ins Co h1515 Lathrop  
" Walter A (Lillabel M) exec v-pres Home Building & Loan Assn h2116 W Club blvd  
" Wm J (Novella J) fixer Erwin Cotton Mill h923 Edith  
Bilinski Steph M (Hazeline) USA r1103 E Trinity av  
Bill's Sandwich Shop (Wm Costulias) restr 424 Morgan  
Billings Anna (c) dom r510a Banks al  
" C Louise clk Merit System Council r707 Kent  
" Carl L (Vera L) spl del msngr PO r506 Forest  
" Carter G (Celeste M) USN h1209 Liberty  
" Chas L (Fannie R) clk AmTobCo h 2416 Shenandoah av  
" Chas L (Rena T) watch repr h506 Forest  
" Chas W r506 Forest  
" Coy C (wid Chas) h707 Kent  
" Douglas W Mrs sten Cary Lbr Co h 618 Shepherd  
" Fred M emp Wright's Automatic r506 Forest  
" Henry (c) hlpr Durham Baking Co r 1506 Pettigrew  
" Jake T USA r506 Forest  
" John R USA r707 Kent  
" Mary Mrs slswn Coleman's Drug Store r615 Vickers av  
" R Bruce (Mary M) atty State UCC h1009 Rose Hill av  
" Richd L (Mary) USA r615 Vickers av  
" Robt H (Douglass W) USN h618 Shepard  
Billingsney Albert (c; Ollie) defense wkr r609 Grant  
Bilser Robt H student h1500 Duke Univ rd apt J1B  
**BILTMORE CLUB BOTTLING CO, Wilton E Damon Mgr, Bottlers of Biltmore Club Pale Dry Ginger Ale and Orange Crush Beverages, 2004 Angier av, Tel R-6921 (For further information see page 20 Buyers' Guide and right top corner cards)**  
**BILTMORE CLUB GINGER ALE, Bottled by Biltmore Club Bottling Co, 2004 Angier av, Tel R-6921 (For further information see page 20 Buyers' Guide and right top corner cards)**  
**BILTMORE HOTEL (c) (Lathrop W Alston), Edgar Brown Mgr, The South's Finest Negro Hotel, 330-332 E Pettigrew, Tel N-333 (For further information see page 48 Buyers' Guide and right side lines)**  
" Hotel Annex (c) 406½ E Pettigrew

## GLASS

Complete

Stock

**SAFETY  
GLASS**

Glass  
Furniture  
Top

Full  
Length  
Mirrors

•  
TEL.

L-4831

**CAROLINA  
GLASS  
CO.**

425 W. Main

## Biltmore Hotel

The  
South's  
Finest  
Negro  
Hotel

•  
All  
Outside  
Rooms

•  
Visit  
The  
Biltmore  
Grill

Good Food  
Fine Service

•  
Tel.  
N-333

330-332  
E. Pettigrew

# H. G. TERRY

Real Estate — Rentals

402 Snow Bldg.

331 W. Main

Tel. F-2301



# UNIVERSITY MOTORS



INCORPORATED

Distributors of

## DODGE and PLYMOUTH

Sales and Service

806 W. Main St.

Phones: L-0171—L-4341



# S. F. GORE

## Decorators

## Painters

## Paper-hangers

## Commercial Spray Painting and Floor Finishing

## 210 E. Parrish St.

## TEL. N-9931

# SID RANCER JUNK & COAL CO.

## COAL

Furnace  
Grate  
Cook Stove  
Heater

## WOOD

Lightwood  
Kindling  
Stove  
Fire Place

## CHARCOAL

Picnics  
Outdoor Ovens  
Grills  
Camping

## JUNK

Rags  
Scrap Iron  
Waste  
Materials

## 409 S. Elm Tel. L-6391

### BILTMORE

"Hotel Grill (c) L Warren Alston mgr  
330 E Pettigrew  
"Service Station (c; Theo Speight)  
filling sta 402 E Pettigrew  
Binford Richd T emp Duke Hosp r do  
Bingham Hardin (Jerry) USA r2215  
Prince  
Binkley Rufus F (Nelle E) dept mgr  
Wright's Automatic h501 E Main apt  
20  
Birchett Virginia D clk Camp Butner  
r906 Carolina av  
Bird Fannie L (wid Robt T) h2223 W  
Club blvd  
"Frances M student r1209 Va av  
"Harold C (Eleanor M) prof Duke Univ  
h1209 Va av  
Biser Jean tech Duke Hosp r500 Watts  
Bishop Adair (c) porter Big Star Store  
r418 Cozart  
"Annie R r911 N Gregson  
"Carl M (Kathleen) photog Duke Hosp  
h Pickett rd  
"Chas (c) cook Palms Restr  
"Chas D (Jeta W) USA h Pickett rd  
"Claudia P Mrs slswn W C Lyon Co  
r518 Warren  
"Frank (c; Sicola B) USA r1410 Fay  
"Fred W driver Blue Bird Taxi r909  
Spruce  
"Fredk E tchr r1605 Holloway  
"Geo (Monticello Cafe) r311 Liberty  
"Harry (c; Gladys) shoe shiner Cri-  
terion Barber Shop 1118 Glenn  
"Jacob Construction Co (Jacob M  
Bishop) 1101 W Main  
"Jacob M (Margt W; Jacob Bishop  
Construction Co) h1101 W Main  
"Jessa (Eugenia H) h911 N Gregson  
"Jos T (Claudia P) USN r518 Warren  
"Joshua (c) r513 Gray  
"Lannis (Frances) USA h121 Cheek  
"Lyda J ofc sec Duke Univ r911 N  
Gregson  
"Manly W (Ruby) slsmn J C Mark-  
ham & Son h108 Cheek  
"Mary T (wid Warren W) h1006 W  
Knox  
"Milton B (Betty S) r1217 6th  
"Monroe (c; Mary C) h1410 Fay  
"N Marvin (Annie) carp h517 Jackson  
"N Marvin jr mach opr Durham Blue  
Printers  
"Wm G (Ruth D) uphol Bishop Uphol-  
ster Co h1417 Guess rd  
"Wm L (Lillie J) uphol 1605 Holloway  
h do  
Bismukes Chas H (Kathleen) safety eng  
Camp Butner h507 N Mangum apt 3  
Bissett Madeline waiter r2707 Hillsboro  
rd  
Bissett Alton F (Edna E; J C Bissette  
Sewing Mach Sls & Serv) h608 N  
Gregson  
"Annie F Mrs (J C Bissette Sewing  
Machines Sls & Serv) h610 N Greg-  
son  
**BISSETTE J C SEWING MACHINES  
SALES & SERVICE (J Collie Bis-  
sette), Sewing Machines and Va-  
cuum Cleaners, 123 Orange, Tel  
N-7271**  
"J Collie (Annie F; J C Bissette Sew-  
ing Machines Sls & Serv) h610 N  
Gregson  
"Jesse L (Lena V) pntr Camp Butner  
h614 N Queen

### BISSETTE

"Sadie V Mrs pkr L&MTobCo h411  
Willard  
Bitting Mary E emp Duke Univ r2105 W  
Club blvd  
"Mattie R Mrs h2105 W Club blvd  
"Numa D phys 212 W Main R409 r303  
E Trinity av  
"Numa D jr (Ernestine M) clk Am  
Suppliers h2316 Woodrow  
Bittle Geo W (Helen) dist supvr Home  
Furng Co of Va h1610 N Duke  
"Saml (c) tob wkr AmTobCo r308 Dowd  
Bivens John H (Ruth C) slsmn Globe  
Jewelry Co r RD 2  
"Margt A typist Camp Butler r1105  
Ala av  
"Martha (c) h706b McMannen  
"Woodrow W slsmn Diamond Feed  
Store r RD 2  
Bivins Bryant O clk Little Star Stores  
r1106 6th  
"Lola A Mrs emp Golden Belt Mfg r  
1106 6th  
"Mary B Mrs clk Belk-Leggett r Hills-  
boro  
Bizzell Alma L emp Duke Hosp r309  
Cherry Grove  
"Muriel L waiter New Plaza Grill r309  
Cherry Grove  
"Walter I (Thelma C) oil slsmn h309  
Cherry Grove  
Bjorkman Irving (Margie) USA r810  
Broad  
Black Amanda (c) tob wkr L&MTobCo  
r103 Hillside av  
"Anna (c) waiter Hollywood Inn Cafe  
h607 Fayetteville  
"Bertha (c) emp South St Lunch h118  
Hillside av  
"Branscomb T (M Zelma) carrier PO h  
301 Hilton av  
"Cooper (Doris) emp Long Meadow  
Dairy h1903 W Lakewood av  
"David C student r105 Urban av  
"Edith B Mrs emp Duke Hosp r107  
Watts apt 1  
"Emma J (wid Wilson) emp Duke Hosp  
h1712 Gunter  
"Floyd H (Dorothy R) auto mech r502  
Oakwood av  
"Frances (c) dom h508 Enterprise  
"Frances L clk Jas O Cobb Co r RD 1  
"Fred (c; Sarah) USA h1422 Earl  
"Hattie (c) dom r508 Enterprise  
"Henry P (Katie B; Community Gro)  
h Pleasant dr nr Lofton (SA)  
"John (c; Matilda) fcty wkr h312½  
Dowd  
"John E (c) USA r312½ Dowd  
"Laura (c) cook 2204 Chapel Hill rd  
"Lee (c; Lela C) h103 Hillside av  
"Lula M (c) dom h707½ Fayetteville  
R310  
"Mack E mech Johnson Mtr Co r RD 1  
"Martin L jr (Ann) prof Duke Univ  
h135 Pinecrest rd  
"Mary A student r1105 Urban av  
"Mary E emp Duke Univ r1712 Gunter  
"Maude B emp Erwin Cotton Mill r  
1707 Erwin rd  
"Minnie V (c) waiter Wee Wee Grill  
r500 E Proctor apt 3  
"Robt L mech Blue Bird Taxi r RD 5  
"Robt W (Minnie C) spl agt Life &  
Casualty Ins Co h1105 Urban av  
"Theo (c; Nora) tob wkr L&MTobCo  
h514 Matthews



## Horton Realty Co., Inc.

• CITY AND FARM PROPERTY •  
EXPERIENCED AND EFFICIENT SERVICE  
DURHAM, N. C.

321 Fidelity Bank Bldg.

Phone Office J-5311—Res. L-7142

"MUTUAL INSURANCE IS SAFE INSURANCE AT LOWEST COST"

**PRESON P. PHILLIPS****MUTUAL INSURANCE AGENCY**

128 W. Main

Suite 312-313-314 Fidelity Bank Bldg.

Phone J-0311

**FIRE  
AUTOMOBILE  
BURGLARY  
ACCIDENT**

**BLACK**  
 " Vickie (c) cook Wee Wee Grill r E Proctor  
 " Wm W (dEith B) USN r107 Watts apt 1  
 " Willie (c) tob wkr L&MTobCo r611a Pickett  
 Blackard Eliz Mrs emp L&MCo r2510 Chapel Hill rd  
 Blackburn Dorothy A student dietn Warts Hosp r1707 W Club blvd  
 " Eva M Mrs pkr B C Remedy Co h 1101 Alma  
 " Glenn A (Eva M) formn Camp Butner h1101 Alma  
 " Jas M h1910 Carden's al  
 " Wm M (Eliz C) prof Duke Univ h713 Anderson  
 Blackley Edgar J (Frances H) USA r304 Holloway  
 " Eddie R (c) dish washer City Sandwich Shop  
 " Estella (c) emp L&MTobCo r1002 Drew  
 " Eug r717 Liberty  
 " Frances H emp Duke Univ r304 Holloway  
 " Frances M USANC r527 Warren  
 " H Grady (Neta) dept mgr Johnson Mtr Co h806 Vickers av  
 " Helen M (wid Julian E) sten Durham Container Co h705 N Grogson  
 " Jane M (wid O R) h527 Warren  
 " Luther W (Mabel) emp Wright's Automatic h1500 James  
 " Madge ofc sec Duke Hosp r1001 Dacian av  
 " Margt E (wid Hewlette H) h1001 Dacian  
 " Meriam T pkr B C Remedy Co r1500 James  
 " Rena (c) r1307 Calvin  
 " Robt R (Hester) agt Life Ins Co of Va h1120 W Lakewood av  
 " Steph USA r1012 E Main  
 " Wm O USA r527 Warren  
 " Wilmore J (Donnie J) ptrnmkr Wright's Automatic h1007 Park av  
 " Zelma A (wid Rufus) emp Durham Hosiersy h1012 E Main  
 Blackman Bonnie T (wid Leo) opr Durham Tel Co h813 Cleveland  
 " Garland D (Rosa V) mach opr AmTob Co h1010 Park av  
 " Henry H (Verna C) formn L&MTob Co h1015 Gloria av  
 " Jos (Estelle M) whsmn Farmers Exchange h203 S Goley  
 " Lillie emp AmTobCo r210 Dowd  
 " Melissa (wid Bennett) h210 Dowd  
 " Willis E r210 Dowd  
 Blackmon Cora J Mrs drsmkr 321½ W Main h2704 Mulberry  
 " Jas C clk Brewer's Drug Store r909 Broad  
 " Lewis M (Ollie L) emp Golden Belt h1408 Morning Glory av  
 " Manly R (Eliza K) emp Duke Univ h2321 Erwin rd  
 " Mattie J spooler Golden Belt r1101 Franklin  
 " W Earl slsmn Noalnd Co r1505 Robin Hood rd  
 " Wm L (Cora J) asst formn Erwin Cotton Mills h2704 Mulberry  
 " Wm L jr USA r2704 Mulberry  
 " Wm M emp Duke Univ r2321 Erwin rd

Blacknall Memorial Presbyterian Church  
 Rev Chas M Ramsay pastor 1902 Perry

Blackwell Amy clk City Water Dept r 1007 Lamond av  
 " Annie (c) h518b Elliott row  
 " Carson F (Cath R) firemn Durham Hosiersy h310 Carden's al  
 " Clara (c) dom r509 Ramsey  
 " Dorothy r208 N Maple  
 " Dorothy (c) tob wkr L&MTobCo r609 Gray  
 " Eleanor emp L&MTobCo r767 N 9th  
 " Grace M waiter Gus Panagiotou r109 Holloway  
 " Irene (c) h209 Bell  
 " Jas C USMC r767 N 9th  
 " Jas M (Myrtle L) USA h1502 Miami blvd  
 " Jas S (c; Nancy) wood 2206 Otis h do  
 " Lottie (c) student r312 E Umstead  
 " Margie B waiter Terminal Lunch r115 S Elm  
 " Mary (c) dom h315 Linwood av  
 " Mary (c) tob wkr AmTobCo r610 Massey av  
 " Nannie E (c) emp Duke Univ r1408 Caswell pl  
 " Nelson T (Kath D) USN r2109 Sprunt  
 " Odell emp L&MTobCo r609 Arnette  
 " Pauline waiter Gibson Ice Cream Co r609 Arnette av  
 " Robt USN r609 Arnette av  
 " Sadie (wid Flem) r609 Arnette av  
 " Saml (c; Rebecca) lab City h113 Verbena  
 " Thelma (c) emp AmTobCo r706 Candee

Blackwood Callie (c) tob wkr L&MTob Co r2235 Fayetteville  
 " Chas R (Lottie) mech Duke Power h1610 James  
 " E Hugh (Elsie) mach opr L&MTobCo h1112 W Chapel Hill  
 " Eug M formn L&MTobCo r RD 2  
 " Eug M agt Pilot Life Ins Co r306 Liberty  
 " Evelyn R Mrs clk Belk-Leggett r Creedmoor  
 " Frances (c) r217 E Moline  
 " Geo M (Sarah O) mgr W Alvin Everett h911 Exum  
 " Harvey P (Florence N) mech Wright's Automatic h108 E Seeman  
 " John J mach opr L&MTobCo r1112 W Chapel Hill  
 " Lillian C Mrs fnshr Coulter-McGowan r RD 1  
 " Luna Mrs r2603 Chapel Hill rd  
 " Luna jr emp AmTobCo r2603 Chapel Hill rd  
 " Ollie D (Lula C) loom fxr Erwin Cotton Mills h767 N 9th  
 " Roland K (Ethel) emp L&MTobCo r2928 Chapel Hill rd  
 " Wm A wtchmn Fidelity Bank bldg r 306 Liberty

Blackwood's Inc Edwin J Gormley mgr auto accessories 434 W Main  
 Blaine Belford (Mildred) USA h2510 Cascadilla  
 Blair Carolyn W emp Duke Univ r1920 Chapel Hill rd  
 " Hershell W (Rosa L) USA r113 Holloway  
 " Nolie J (c) maid Duke Univ r910 3d  
 " Rosa L grader New Method Lndry r 113 Holloway

**Public  
Hardware  
Co.****McQuade  
Paint  
Varnish  
and  
Enamel****Lockwood  
Finishing  
Hardware**Farming Tools  
Cooking Utensils

Gardening Tools

Vigoro for  
Flowers and  
GardenCarpenters  
and  
Mechanics  
Tools

Sporting Goods

Roll Roofing  
and  
Shingles**111 E. Parrish****Tel. J-3281**

311 McMANNEN ST. DURHAM, N.C. PHONE F-5301

RETREADING

VULCANIZING

RECAPPING

**MUTREAD**

**TIRE CO.**

**ROYAL SANDWICH CO.**

760 N. 9th STREET

TEL. X-1179

**SANDWICHES — PIES — CAKES — WHOLESALE**

# CHERRY

## Bookkeeping and Tax Service

R. A. Cherry

### A COMPLETE BUSINESS SERVICE

### FEDERAL AND STATE TAX SERVICE

Rooms  
307-308  
Depositors  
Bank Bldg.

TEL.  
F-2441

# JOHNSON MOTOR COMPANY



### All Repairs For All Makes

326-328  
East Main

Dial

L - 1841  
J - 1491

# THE *Only* COMPLETE IMPARTIAL LIST OF BUSINESS CONCERNS without regard to Size, Importance, Location, or Appointments, is your CITY DIRECTORY CLASSIFIED BUSINESS SECTION

**BLAIR**  
 " Sadie (c) tob wkr L&MTobCo h607a South  
 Blais Paul F (Ella M) formn L&MTob Co h2507 Farthing  
**Blake Arlena (c) h414 S Gregson**  
 " D Thurman driver Merchants Del Serv r520 Holloway  
 " Delia r809 Ramseur  
 " Edith (c) tobwkr AmTobCo r908 South  
 " Etta emp AmTobCo r1020 8th  
 " Felton (Thelma) pkr Farmers Mut Exch r2128 Guess rd  
 " John R jr emp Duke Univ r Duke Station  
 " Lillie (c) dom h708 Glenn  
 " Linwood (c) USA r708 Glenn  
 " Louise (c) dom r908 South  
 " Lucinda (c) tob wkr L&MTobCo h510 Nelson  
 " Mollie r1314 Marvin av  
 " Needham (Eva) janitor Holloway St Christian Ch h728 Liberty  
 " Paul H (Blanche P) supt Shaw Paint Co h1713 Pace  
 " Reginald emp Durham Lbr Co  
 " Wm C clk PO r610 Crabtree  
 " Wm M (Bessie W) emp Erwin Cotton Mills h610 Crabtree  
**Blakely Frances T Mrs clk City Water Dept r116 E Trinity av**  
**Blalock Albert W (Pauline B) knitter Golden Belt r408 N Guthrie av**  
 " B Y (Cordelia McB) USA r712 Edith  
 " Bunn B (Luna H) carp Cole & Crumpacker h1001 8th  
 " Clifton E (Nellie B) mech Otis Elevator Co h913 Arnette av  
 " Clyde driver Broadway Taxi Co r310 N Roxboro  
 " Clyde T atndt A John Dennis r819 Broad  
 " E Doris pkr B C Remedy Co r1104 8th  
 " Eliz Mrs pkr B C Remedy Co r328 South  
 " Elma K clk SouRy r107 Hammond  
 " Helen J nutritionist Dairy Council r 109 Leon  
 " Ida S r913 Arnette av  
 " Innis E (Louise L) formn L&MTobCo r1102 Burch av  
 " Isaac R opr City Water Dept r Bahama RD 1  
 " John R (Alice) mach Wright's Automatic h717 Vickers  
 " John V book review editor Durham Herald Co r1104 8th  
 " John V student r1104 8th  
 " Lois A clk Seeman Printery h916 W Trinity av apt 5  
 " Lucille B sten Hosp Care Assn r RD 1  
 " Margie W Mrs sec Newton Insurance Agency and Pine Hill Cemeteries Inc r815 Burch av  
 " Marvin A (Margie W; Blalock's Serv Sta) r815 Burch av  
 " Nannie emp ECMCo r605 Crabtree  
 " Ralph D (Nellie R) clk SouRy h833 Wilkerson av  
 " Ralph D jr frt clk SouRy r833 Wilkerson av  
 " Reuben A (Lelia P) formn Durham Hosiery Mill h1104 8th  
 " Rex H asst formn L&MTobCo r Rougemont  
 " S Otha (Mary B; New Durham Blalock & Beck Dry Clnrs) h823 Wilkerson av

**BLALOCK**  
 " Thos student r913 Arnette av  
 " Virginia J (wid Wm M) h903 Jackson  
 " Wm A (Pauline B) kntr Golden Belt h408 N Guthrie av  
 " Wm B repr B & H Tire Rebuilders r RD 2  
 " Wm F (Lucille L) driver New Method Indry h2004 Englewd av  
 " Wm I emp Wright's Automatic r Y M C A  
 Blalock's Service Station (Marvin A Blalock) filling sta 1411 Morehead av  
**Blanchard Chas W (Connie H) pntr Alexander Mtr Co h1503 S Alston av**  
 " Clarence atndt Alexander's Serv Sta r1503 S Alston av  
 " Edna P student nurse Watts Hosp r 2928 Chapel Hill rd  
 " Hattie L Mrs looper Durham Hosiery Mill h506 Riggsbie av  
 " J Herbert (Lizzie) h2928 Chapel Hill rd  
 " J Herbert jr USN r2928 Chapel Hill rd  
 " Julius L (Minnie P) slsmn Alexander Mtr Co h208 Hammond  
 " Minnie P Mrs clk Belk-Leggett r208 Hammond  
 " Rupert (c) dir YWCA r1804 Fayetteville  
 " T Oris (Lottie) mach opr L&MTobCo h1110 W Chapel Hill  
**Bland Jesse D (c) lab Durham Pepsi Cola Btlg Co r6 Peachtree al**  
 " Jessie E (c) tob wkr L&MTobCo r310 Linwood av  
 " John C bus opr Duke Power r1308 Wortham  
 " Mary (c) r904 Thaxton av  
 " Mary G ofc sec Victor S Bryant r2009 Woodrow  
 " The 1921 Minerva av  
 " Thelma (c) r6 Peachtree al  
 " Verta G (wid Frank P) h2009 Woodrow  
 " Viola tob wkr L&MTobCo h620 Ramsey  
 " Walter (c; Cornelia) lab Durham Hosiery h310 Linwood av  
 " Wesley (c) lab Camp Butner r1102 Fayetteville  
 " Wm (c) emp Duke Univ r1018 Burch  
 " Willie (c) h917 Wilkerson av  
 Blanding Robt (c) shoe shiner Jerome Harris r414b Henry al  
 Blane Saml E (Frances) emp L&MTob Co h1901 W Lakewd av  
 Blankenship Alice Mrs emp Erwin Cotton Mill r727 8th  
 " Wm E plmbr Jobe-Blackley Plmbg Co r Oxford rd  
 Blankfard Geo G (Virginia S) asst mgr Colonial Stores Inc h1500 Duke Univ rd apt F1C  
 Blanks Marion (Ruth C) defense wkr h2308 Erwin rd  
 " Newton emp Wright's Automatic r 2308 Erwin rd  
 Blanton McAllister USA r1105 Watts  
 " Wm L (Mary M) USA h1105 Watts  
 Blase Albert J (Doris W) USA h312 N Buchanan rd apt 405  
 Blathers Bessie (c) dom h802b E Pettigrew  
 Blaylock Fred G (Myrtle B) mech Durham Dairy Products h116 Lyon  
 " Marvin (Margie) mgr Blaylock Serv Sta r815 Burch av

Rates \$2.00 to \$2.50      Durham, N. C.      Everett I. Bugg, Owner

# HOTEL MALBOURNE

225 E. Main St.      (Malbourne Coffee Shop)      Tel. F-176



CONTRACTING REPAIRS REFRIGERATION MOTORS APPLIANCES

# DURHAM ELECTRIC CONSTRUCTION CO.

113-119 ORANGE ST.

PHONE R-739

**BLAYLOCK**

"Raymond L (Mattie M) city police h 109 Bway apt 4  
 "Wm F routemn New Method Lndry r 2004 Englewood av  
 Bledsoe Aldora E (c) emp Duke Hosp r 1710 3d  
 "Gaither W (Vergie L) formn Camp Butner h102 N Driver av  
 "Henry M mtecmn Governor Apts r RD 4  
 "Jas T (Annie D) sweeper Golden Belt h1109 Franklin  
 "Jas T jr sweeper Golden Belt r1109 Franklin  
 "Lois W Mrs dental asst Thurman J Ross r102 N Driver av  
 Blevins Jewel (c) r413 Dowd  
 Blinker Inn (c; Seldon Minter) confr 511 Grant  
 Blocker Frank L (Lillian; Typewriter Exch) h504 McMannen  
 Blomberg Claire L Mrs (Claire Dress Shop) h1435 Arcadia  
 "Mildred J asst mgr Claire Dress Shop r1435 Arcadia  
 Blomquist Hugo L (Margt M) prof Duke Univ h922 Demerius  
 Bloodworth A Harper (Viola) formn Wright's Automatic h1116 Holloway  
 "Harvey W (Marguerite B) USMC h 114 E Maynard av  
 "Marguerite B dept mgr Baldwin's r114 E Maynard av  
 Bloom A Ward (Cleone) USA h1513 Miami blvd  
 "Melvin S emp Duke Univ r do  
 Bloomfield I Fredk (Sarah L; Peoples Fruit & Produce Mkt) h1012 N Gregson  
 Blount see also Blunt  
 "Carrie (c) tob wkr L&MTobCo r509 Martha  
 "Geo W (c; Annie B) hlpr Woolworth's h602 Dunbar  
 "Jas (c; Olivia) emp L&MTobCo h1106 Moreland av  
 "Mozella (c) opr D'Orsay Beauty Shop r809 Walton av  
 "Percy (c) USA r602 Dunbar  
 Blow Alex (c; Fannie) tob wkr L&MTobCo h202a E Proctor  
 Blue Archie N (Elva) driver Pet Dairy Products Co h2111 Currin av  
**BLUE BIRD TAXI CO OF DURHAM INC, J M Samonds Pres, 413-416 Trust Bldg 212 W Main, Tel N-141**  
 "Bruce (c) hlpr Duke Hosp r2213 Chataqua  
 "Calvin (c; Cleo) driver Hillside Taxi h206 Gould  
 "Cleopatra (c) maid Rogers Furn Co r206 Gould  
 "Clifton (c) tob wkr AmTobCo r605 Matthews  
 "Daisy (c) r1101 Willard  
 "David L clk Ser-v-All Food Store r 1516 Page  
 "Della (c) r514a Banks al  
 "Grace M clk US Govt h1500 Duke Univ rd apt H3B  
 "Helena tchr Edw K Powe Sch r1500 Duke Univ rd apt H3B  
 "Jas (c; Katie) tob wkr L&MTobCo r605 Matthews  
 "Jas (c; Louise) USA h1406 W Club blvd  
 "Jas B USA r1516 Page

**BLUE**

"Mary (c) r210 Peachtree pl  
 "Mary L (c) r209 E Umstead  
 "Mary N (c) maid Sou Bell r304 E Piedmont av  
 "Mattie (c) baker Tasty Bake Shop r 1209 Duke Univ rd  
 "Mildred (c) tob wkr L&MTobCo r2213 Chataqua  
 "Mildred L (c) emp Duke Univ r418 Cozart al  
 "Morris H (c) emp Duke Univ r2217 Chataqua  
 "Neile A emp Pet Dairy Products r2111 Currin av  
 "Robt (c; Margt) tob wkr AmTobCo h1011 Colfax  
 "Walter (c; Fotie M) lab h rear 114 Cora apt 10-11  
 "Wm J (Grace B) carder Erwin Cotton Mills h1516 Page  
 "Wm J jr USN r1516 Page  
 "Willie R (c) tchr East End Sch h209 E Umstead  
 Blunt see also Blount  
 "Theo (c; Mozella H) lab AmTobCo h809 Walton  
 Blystone Lewis (Margt) USA r525 McMannen  
 "Margt Mrs checker New Method Lndry r525 McMannen  
 Blyther Elijah (c; Rose) tob wkr L&MTobCo h310 Baxter  
 B'Nai B'Rith Lodge No 1249 119½ W Parrish  
 Boatman Chas B (Neva) USA r1111 N Mangum  
 Boatwright Wm (c) lab Central Leaf Tob r1103 N Roxboro  
 Bobbit Hattie (c) h713 Carroll  
 Bobbitt Annie L Mrs slswn Baldwin's h612 Gattis  
 "Annie M Mrs slswn The Young Men's Shop r Bahama  
 "Archie (Florence C) USN r1512 James  
 "Bradley (c; Maggie) lab Montgomery & Aldridge Ir206 Hanover  
 "Bryant W (Annie L) guard Wright's Automatic h612 Gattis  
 "Curtis C USN r2611 Angier av  
 "David L (Ruth B) mech AmTobCo h 1410 N Duke  
 "Dorothy M r1118 N Roxboro  
 "Earl H (Jessie C) clk G E Garrad h 615 Burch av  
 "Edith mach opr AmTobCo r1410 N Duke  
 "F Branson (Zula W) stmftr U R Bagwell Co h820 Green  
 "F Isabel ofc sec Dr Clinton C Cox r615 Burch av  
 "Florence C Mrs asst bkpr City-County Welfare Dept r1512 James  
 "Frank J (Clara) driver Duke Power h601 Oakwood av  
 "Harold A (Lillian C) mach opr Liggett & Myers h1102½ Burch av  
 "Hettie (c) r213 Corp  
 "Ida (c) h213 Corp  
 "J Merle (Edith B) USA h925 Washn  
 "Jas D (Virginia W) slsmn Pet Dairy r109 Young av  
 "Jas D (Hattie S) wtchmn AmTobCo h2611 Angier av  
 "Jessie C Mrs clk Belk-Leggett r615 Burch av  
 "Josephine Mrs h602 Carlton av  
 "Judd O emp Golden Belt r608 Railroad

Old Line Legal Reserve Life Insurance

114-116 W. Parrish St. — Tel. R-114

Home Office, Durham, N. C.

**NORTH CAROLINA MUTUAL LIFE INSURANCE CO.**

"NO HOME COMPLETE WITHOUT NORTH CAROLINA MUTUAL POLICIES"

**Dr Pepper**  
 GOOD FOR LIFE!  
 5¢

3-A-DAY KEEPS  
**ENERGY**  
 at 10-2 & 4

**up**

BIGGER DRINK



BETTER TASTE 5c

**BOBBITT**  
 " Julia (c) dom r712 Nelson  
 " LaRue B Mrs slswn Ellis Stone h2012 Pershing  
 " Lena M h606 Burch av  
 " Leonard E USN r820 Green  
 " Lillian C Mrs bkpr Harvey's Cafeteria r1102½ Burch av  
 " Margt clk Camp Butner r907 Exum  
 " Marvin G (Esther M) formn Claude M May h819 W Knox  
 " Milton S (Sarah) USA r602 Carlton  
 " Nellie Mrs mach AmTobCo r907 Exum  
 " Norman E usher Rialto Theatre r820 Green  
 " Philip USA r1601 Maryland av  
 " Rebecca A bkpr Duke Univ r820 Green  
 " Sidney A (Elgetie) carp L&MTobCo h117 Exum  
 " Thos H asst mgr Carolina Theatre r 212 May  
 " Virginia W Mrs bkpr J M Mathes Co r109 Young av  
 " W Talmage (Pansy B) slsmn Durham Builders Supply Co h1400 Oakland  
 " Walter T (Kate L) asst ticket agt N&WRy h905 5th  
 " Walter T jr USA r905 5th  
 " Wm M (Ruby M) clk L&MTobCo h 1601 Maryland av  
 " Wm M mech Brock Motor Co r212 May  
 " Winford F (LaRue B) clk L&MTob Co h2012 Pershing  
**Bock Emmett L (Miner) formn City Water Dept h2806 Wms**  
 " Lucinda A (wid John B) h1100 N 9th  
 " Luther M USMC r2806 Wms  
 " Mary L marker C-F Dry Clnrs r2806 Wms  
 " Virginia H r1100 N 9th  
**Boddie Jas W formn AmTobCo h1026 Monmouth av**  
 " Needham J (Henrietta W) mfrs agt 123 W Main R315 h602 Maplewd av  
 " Thos A driver C-F Dry Clnrs r1026 Monmouth av  
 " Wm W r1026 Monmouth av  
**Bodenheimer Hazel S Mrs bkpr A&P h 2806 Elgin**  
 " Virgil F (Hazel S) mgr A&P h2806 Elgin  
**Bodfish Ralph E (Kathryn M) USA r714 W Chapel Hill**  
**Bogart Nora (c) tob wkr L&MTobCo r 507 S Elm**  
**Boger Gilbert H (Thelma H) mach Erwin Cotton Mills h2220 W Club blvd**  
 " Marie L Mrs tchr Durham Hi r916 W Trinity av  
 " Martha M tchr Y E Smith Sch r2101 Club blvd  
**Boggs Edith L (c) r2108 Fayetteville**  
 " Helen L Mrs checker A&P r721 Eva  
 " Minnie r County Home  
 " Stacy (Lenora) USA r506 Gurley  
 " Wm r County Home  
**Bogle Louis H (Louise M) slsmn United Drug h905 Englewd av**  
**Boland Frances tchr Durham Hi r806 3d (WD)**  
**Bolden Ervin H (c) hlpr Pittsburgh Plate Glass r Hillsboro**  
 " Geo (c; Ruth Y) agt NC Mut Life Ins Co h1307 Lincoln  
 " Jas r1010 E Main  
 " Lola Mrs emp Golden Belt r1010 E Main

**BOLDEN**  
 " Ruth Y (c) clk NC Mut Life Ins r1307 Lincoln  
 " Susanna Indry wkr Watts Hosp r1016 3d  
 " Whitley W (c; Ruth) spl agt NC Mut Life Ins h1307 Lincoln  
 " Wm USA r1010 E Main  
**Bolding Ervin (c; Lessie F) USA r905 4th**  
 " Mildred dom r121 W Chestnut  
 " Ruby (c) sten Union Ins & Realty Co r918 Thaxton av  
 " Sadie (c) h121 W Chestnut  
**Boler Anna A (c) emp Duke Univ r2812 Mulberry**  
 " Carrie (c) r2812 Mulberry  
 " Chas (c; Maggie) emp Erwin Cotton Mills h2812 Mulberry  
 " Thelma (c) emp Duke Univ r2812 Mulberry  
**Boley Chas O (Virginia D) USA r908 Lilac al**  
**Bolich W Bryan (Lilian) emp Duke Univ h Windsor way RD 1 (HV)**  
**Bolick Jas C (Beulah) USA r1210 S Duke**  
**Boling Annie (c) h306 Linwood av**  
**Boller Galen C (Marione L) USA h311 Greenwood dr**  
**Bolling see also Bowling**  
 " Alice (c) tob wkr L&MTobCo r311 Canal  
 " Jesse USA r801 N Elm  
 " Lonnie (c; Tiney) lab AmTobCo h 911b Willard al  
 " Robt W (c; Susanna) emp County T B Sanitorium h1016 3d  
**Bollinger Sanford C (Susan) plmbr Rowe Walsh & Jones Plmbg Co h1516 London cir**  
**Bolster Gordon (Dorothy) USA r2409 Huron**  
**Bolton Cecil (Alice) mach opr AmTob Co r718 Liberty**  
 " Dorothy R Mrs pkr AmTobCo r610 Rigsbee av  
 " Josephine nurse h312 N Buchanan rd apt 404  
 " Paul B (Estelle) mach opr AmTobCo h1012 Arnette av  
**Bonapart Mary (c) emp AmTobCo h907 Morehead av**  
**Bonardi Bliss J Mrs clk Louie E Bonardi h1112 Hillandale rd**  
 " Louis E (Bliss J) prod 740 N 9th h 1112 Hillandale rd  
**Bond Christine (c) r313 E Lawson**  
 " David B (Stella G) plant Duke Power h902 N Duke  
 " Edw (c) lab Camp Butner r313 E Lawson  
 " Jas (c) USA r313 E Lawson  
 " Virgil P (c; Emma) lab Camp Butner h313 E Lawson  
 " Virgil P jr (c) USA r313 E Lawson  
**Bonds Allen (Nellie) USA r1208 N Eliz**  
 " Nellie clk Charles Dept Store r1208 N Eliz  
**Bone Allan H (Dorothy E) instr Duke Univ h308 Greenwood dr**  
 " Frank C emp Duke Hosp r Duke Univ  
 " Paul A driver Rhodes Collins Furn Co r105 S Hyde Park av  
**Boney Livious B Rev (Leila) h403 Jackson**  
**Bonner Lyman G emp Duke Univ h2708 Nation av**

LICENSED  
**SANITONE**  
 CLEANER

**Scott & Roberts Sanitary Dry Cleaning Co.**

15%  
 DISCOUNT  
 ON  
 CASH and CARRY  
 DRY CLEANING

**Tels. N-135 L-961**

**Kennedy's Auto Service**

Wrecked Cars Completely Rebuilt



207 Holloway St.

Phone J-0501

COOKING

Mangum at Holloway St.

HEATING

**Public Service Company of N. C., Inc.**

"THE GAS COMPANY"

Refrigeration

Office Phone N-121  
Service Dept. Phone F-0302

Water Heating

# NORTHWESTERN MUTUAL LIFE INSURANCE COMPANY

Bonnet Hazel (c) emp Durham Mattress Co r305 Wake pl  
 " Ludie (c) dom r305 Wake pl  
 Bon-Ton Tailors (Mrs Carrie E Peninger) 123½ E Main  
 Book Exchange The (Willard M Marley) 347½ W Main  
 Booker Alice R (c) r1023 Kent  
 " Aretha (c) r1023 Kent  
 " Benj B (c; Lula) aud NC Mut Life Ins h1609 Lincoln  
 " Paul C hlpr Durham Pepsi Cola Btlg Co r709 S Boylan av  
 Bookhout Cazlyn G (Eliz C) asst prof Duke Univ h1307 Ala av  
 Boomer Fred (c; Eliz) lab Colonial Ice Co h909 Willard  
 Boone Apartments 306 Clevelnd  
 " Bessie M cash Belk-Leggett r519 N Mangum  
 " Beulah M (wid Vernice) inspr Durham Hosiery r1413 S Alston  
 " Chas W (Ethel T) mach opr L&MTob Co h810 Ramseur  
 " Clarence F (Maggie R) formn Erwin Cotton Mill h1918 Erwin rd  
 " Claudia M r2018 Ashe  
 " Danl B (Nettie B) wvr Bellevue Mfg Co h2018 Ashe  
**BOONE DEMETRIUS L (Mary A)**  
 (Boone Drug Co), h835 N Mangum, Tel J-1601  
 " Demetrius L jr (Elinor D) USA r1806 Erwin rd  
**BOONE DRUG CO (D L Boone), The Drug and Seed Store, "Where Quality Counts," 100 W Parrish cor Mangum, Tels L-911 and L-912 (For further information see page 36 Buyers' Guide, left top and right side lines)**  
 " Early B USA r809 Liberty  
 " Ethel L Indry wkr Durham Lndry r 810 Ramseur  
 " Eunice P Mrs slswn My Shop r RD 3  
 " Geo W (Nora M) mech Johnson Mtr Co h1823 Washington  
 " Gertrude F Mrs socialwkr City-County Welfare Dept r108 Carr  
 " J Henderson (Pauline J) shtmtlwr Camp Putner h Old Raleigh hwy nr Ple  
 " J Troy jr USA r809 W Main  
 " Jas B (Cassie E) carp Bane's Woodwork Shop h809 Liberty  
 " John D (Elgie) USN h410 Bon Air av (B)  
 " Jos (c; Lillie M) h308 Stephens  
 " Jos (Lydia C) mach Wright's Automatic r211 S Alston av  
 " Lucille M ticket distr SouBell r211 S Alston av  
 " Margt clk Boone Drug Co r1918 Erwin rd  
 " Mary L weaver Golden Belt r809 Liberty  
 " Monnie E (wid J Troy) h809 W Main  
 " Paul B clk National Biscuit Co r809 Liberty  
 " Philmore (Gertrude E) farmer h211 S Alston av  
 " Robt L (c; Maggie) lab Erwin Cotton Mill h210 Ashley  
 " Robt L (Juanita S) USN r915 Orient  
 " W Waldo (Myra A; Boone & Boone) h1001 Gloria av  
 " Wade K (Ruth B) mach Wright's Automatic h904 6th

Typewriter  
 Adding Machine  
 Mimeograph  
**REPAIRS**  
 All Work Guaranteed  
**DURHAM OFFICE SUPPLY**  
 105 W. Parrish St. Tel. L-919

**BOONE**  
 " Wm H (Eliz M; Boone & Boone) h 405 Clevelnd  
 " Wm H (Alma M) carp Bane's Woodwork Shop r809 Liberty  
 " Woodrow (Margt W) USA r112 S Alston av  
 " & Boone (Wm H and W Waldo Boone) phys 308 Clevelnd  
 Booth Arth G (Iola) contr h310 3d av (B)  
 " Arth G jr pntr r310 3d av (B)  
 " Bessie H (c) emp Duke Univ r418 Smith  
 " Carl E (Edna) asst plant mgr Kenan Oil Co r914 Burch av  
 " Chas D pntr Shaw Paint & Wall Paper Co r RD 2  
 " Dorothy M Mrs clk Bell Bakeries h 1002 6th  
 " Downey J cash Northwestern Mutual Life Ins Co r RD 4  
**BOOTH ERNEST S (Vallie W), V-Pres The Fidelity Bank, r2314 Guess rd, RD 2, Tel X-5357**  
 " G Donald (Wilhelmenia; B & B Drugs) h523 E Geer  
 " Geraldine emp Watts Hosp r616 Carroll  
 " Gilliam D jr watch repr Geo W Ferrell r RD 5  
 " Hazel B (c) tob wkr L&MTobCo r406 Canal  
 " Jean M teller Morris Plan Industrial Bank r2314 Guess rd  
 " Lewis H (Dorothy M) asst mgr City Ice Co h1002 6th  
 " Louise G Mrs smstrs Southern Re-weaving Service Co r RD 5  
 Boothe Alf (Ara) saw mill opr h712 1st av  
 " Ara M asst Durham Public Library r712 1st av  
 " Celeste tob wkr AmTobCo h506 Greenberg al  
 " Claude emp Golden Belt Mfg r412 Toby  
 " Frances E spreader Toast Rite Sandwich Co r412 Toby  
 " Gilliam D (Louise G) prsmn Seeman Printery r RD 5  
 " John (c; Sarah) h313 Lee  
 " John jr (c) emp Camp Butner r313 Lee  
 " Jos A (Mary C) wtchmn SouRy h412 Toby  
 " Maggie (c) tob wkr h108b E Cobb  
 " Mary C Mrs clk Evans Cafe h412 Toby  
 " Mary E Mrs h522 McMannan  
 Booz Furman (c; Bessie) lab Cheek-Holton Mfg Co h418 Smith  
 " Georgette (c) tob wkr W L Robinson Co r508 Bernice  
 " Mary (c) tob wkr W L Robinson Co r508 Bernice  
 Bordacoe Mast (Regina E) USA h800 Brye

Markham Ave.—East of Trinity Ave.—On N. & W. Railway

PHONE L-3361

**J. P. McGuire Construction Co.**



**Durham  
Ice Cream  
Co., Inc.**

**Blue  
Ribbon**  
Fast Frozen

**ICE  
CREAM**

Today  
It's Thrifty  
to Buy  
Quality

800 W. Main

DIAL  
L-963

## THE DEPOSITORS NATIONAL BANK

123  
W. Main

OF DURHAM, N. C.

Member Federal Reserve System and F. D. I. C.

"Seeking New Business On the Service We Render."

Tel.  
F-144



**PET**  
Dairy  
Products  
Co.

Pasteurized  
Dairy  
Products

Taste the  
Difference

PHONE  
L-988

1820  
James St.

**DURHAM BOND & MORTGAGE CO.**

CHAS. S. ALLEN, President

**REAL ESTATE LOANS -- REAL ESTATE -- RENTALS**

Mezz. Floor Depositors Bank Bldg.

Tel. L-0331

Bordeaux Arth L USN r1705 Vale  
" D Marvin (Nellie) wtchmn Durham  
Lbr Co h1705 Vale  
" Essie K clk United Dept Store r1109  
Virginia av  
" Jas M USA r1305 Vale  
" Lee (c) lab Durham Hosiery r rear  
509 S Queen  
" Lizzie W (wid D A) h1109 Va av  
" Marvin W (F Marie) emp Erwin Cot-  
ton Mills h712 N Duke  
" Mary M r712 N Duke  
" Nellie B clk Duke Univ r1109 Va av  
" Roy H mach opr Borden Brick & Tile  
Co  
Borden Agnes E (c) emp Duke Univ r305  
Dunston

**BORDEN BRICK & TILE CO**  
H SPURGEON BOYCE, Local Mgr  
704 Ramseur, Tel F-179

Plant  
Hoover rd cor Ashe, Tel J-2431  
(For further information see  
page 23 Buyers' Guide and left  
top lines)

" Irving M (c) USN r1206 Fayetteville  
" Lee (c; Blanche; Lee Borden & Son  
Serv Sta) h104 W Hillside av  
" Lee jr (c) student r104 Hillside av  
" Lee & Son Service Station (c; Lee  
and Walter Borden) 528 Pine

Boring Edwin G (Lillian M) stock clk  
Wright's Automatic h510 Carlton av  
" Mary (wid Hal) supvr Duke Univ r115  
Watts

Borkey Robt F (Alice G) USA r814 W  
Chapel Hill

Borland Allie S (c; Leola) janitor L&M  
TobCo h927 Ferrell

" Andrew H Hon (Zella W) judge Coun-  
ty Recorder's Ct and lawyer 128 W  
Main R208 h2010 Pershing

" Jas K (c; Mary) gdnr h609 Linwood  
" Leola (c; Laborland Beauty Shoppe)  
r927 Ferrell

" Madeline G Mrs checker Model Lndry  
& Dry Clnrs r RD 1  
" Wm S (Lena E) h106 Watts

Bosse Benj sec-treas-mgr Allan's Credit  
Jewelers Inc

Bost Chas S (Laura) stone ctr A K  
Hulin h2415 Huron

" Willie P Mrs clk County War Price &  
Rationing Bd r Chapel Hill rd  
Bostic A Lee weaver Golden Belt Mfg  
r212 Parrish pl

" Annie M (c) h1306 Glenn  
" Marvin D (Alice M) driver Blue Bird  
Taxi h114 N Blacknall

Bostick Annie (c) emp L&MTobCo h1310  
Union

" Beatrice (c) elev opr Trust bldg r808  
Gattis

" Eddie H (Bertie G) weaver Golden  
Belt h519 Barnes av

" Hallie A mach Erwin Cotton Mills r  
519 Barnes av

" Jessie emp Watts Hosp r1217 4th (W  
D)

" Johnnie L (c) USA r1310 Union  
Boswell Dorothy ofc sec Camp Butner  
r832 N Mangum

" Guy (Thelma) emp AmTobCo r911 N  
Mangum

" Hattie r1108 E Trinity av  
" Jennie C Mrs slswn Ellis Stone h106  
Hammond

**BOSWELL**  
" John (Mary W) emp AmTobCo r513  
Raynor

" Lula (c) dom r615 Branch pl  
" Luther E (Jennie C) formn L&MTob  
Co h106 Hammond

" Luther O (Myrtle M) h2701 Farthing  
" Mary E (wid Wm E) h1108 E Trinity

" Reid O (Mattie V) prsmn Durham  
Printery h832 N Mangum

" Thelma Mrs pkr B C Remedy Co r  
911 N Mangum

Both John T (Meredith R) USMC r2120  
Englewd av

Bottoms Gladys M clk Seaboard Ry h  
1500 Duke Univ rd apt J2D

Bouchard Arth J (Virginia H) USA r807  
3d

" Virginia H emp Duke Univ r807 3d  
Boucher Geo O emp Duke Hosp r1011  
Lamond av

Boue Viola emp Watts Hosp r East End  
Bouey Kenney (c; Mossie) tob wkr L&M  
TobCo h333 Enterprise

Boulton Robt R (Eliz H) formn of clks  
PO r RD 4

Boulware Arth (c; Cornelia) stock clk  
W C Lyon Co h2802 Mulberry

" Arth J jr (c) student r2802 Mulberry  
" Coldwell E (c; Arianna) prof MC  
College for Negroes h405 E Lawson

" Cornelia G (c) emp Duke Hosp r2802  
Mulberry

" Cornell (c) emp Duke Hosp r2802  
Mulberry

" Lula (c) maid r2804 Mulberry  
" Mattie (c) h2804 Mulberry

" Wm A (c) porter Big Star Store r707 1/2  
Pine

Boulwell Doshia (c) h735 Dover  
Bourkard Ernest R (Margeratha) psy-  
chiatrist Camp Butner h2424 Arca-  
dia

Boutwell R Cecil (Lucy M) rep Assoc-  
iated Press h1818 Washington

Bouzard N Carroll (Sadye T) slsmn Bos-  
ton Varnish Co h1409 N Duke

" Sadye T Mrs mus supvr County Schs  
h1409 N Duke

Bowden Geo E emp Duke Univ r College  
Station

" Lula B (wid Wm D) r1501 Guess rc  
" Oscar (Lena M) real est 118 Morgan  
r RD 1

" P Clarence r1212 6th  
Bowell Lizzie (c) r1404 Faber

" Roy (c) USA r1404 Faber  
Bowen A L Sons (Archie L and Willis D  
Bowen) gros 2719 Hillsboro rd

" Archie L (Sudie J; A L Bowen Sons)  
h2727 Hillsboro rd

" Asilee (c) dom r510 Colfax  
" Bertha Mrs clk Wright's Automatic  
h501 N Queen

" Braxton C USN r614 Bon Air av (B)  
" Clarence P (Annie H) aud Geo W  
Kane h1512 Edgevale rd

" Dennis S h1012 Holloway  
" Ector P (Mary; Jos H Bowen & Son)  
h614 Bon Air av (B)

" Edgar T (Thelma M) h Old Raleigh  
hwy nr Pleasant dr (SA)

" Edgar T jr emp govt r Old Raleigh  
hwy nr Pleasant dr (SA)

" Edith Mrs r2719 Hillsboro rd  
" Edw E emp Duke Univ r1210 Miami  
blvd

" Edw W (Lona E) defense wkr h1818  
Vance

WHEN YOU  
THINK OF



THINK OF

**CLAUDE  
HULL  
FLORIST**

FLOWERS FOR  
ALL OCCASIONS

215 N. MANGUM  
Phone-  
R-194



**CLAUDE M. MAY**

Painting — Papering — Decorating

105 W. Chapel Hill St.

Tel. L-0381

# W. C. LYON COMPANY INC.

## HARDWARE — BUILDERS' SUPPLIES

Savage Arms Products — Remington Ammunition  
"Good Buildings Deserve Good Hardware"—Corbin

213 East Chapel Hill

Phones L-946; L-947 and L-948

### BOWEN

- "Elsie H Mrs battery filler Golden Belt r1108 Wall
- "Ernest (Avis L) USA r209 S Holman
- "Gladys mach opr Griffin Hosiery Mill r901 Broad
- "Gresham (c) lab r612 Matthews
- "Jake H (Lillie S) emp Camp Butner h712 W Chapel Hill
- "Jas R USA r213 Anderson
- "Jesse C (Betty J) USA r1119 W Buchanan rd
- "Jos H & Son (Ector P Bowen) auto reprs 2715 Hillsboro rd
- "Marion T Mrs clk Durham Tel Co r1009 Broad
- "Millie (c) h612 Matthews
- "Myrtle M mach opr AmTobCo r Old Raleigh hwy nr Pleasant dr (SA)
- "Palmer (Virginia) driver Blue Bird Taxi Co r721 Holloway
- "Price L sten Clarence L Pifer r Rougemont
- "Rawls C (Myrtle H) agt Imperial Life Ins Co h701 N Alston av
- "Rawls C jr USN r701 N Alston av
- "Robt F (Cora E) h1006 Franklin
- "Ruby L hlpr Louise Hosiery Mill r Old Raleigh hwy nr Pleasant dr (SA)
- "Wm A (Glendora W) textile wkr Erwin Cotton Mills h213 Anderson
- "Wm D slsmn Brown's Auto Supply Co r1707 Pace
- "Wm W plmbr Highsmith Plmbg & Htg Co r2400 Chapel Hill rd
- "Wm W jr (Marion T) plmbr Camp Butner r1009 Broad
- "Willie D (Ethel T; A L Bowen's Sons) h1707 Pace

Bowens Bertha Indrywkr Durham Lndry r1507 N Alston av  
Bowers Gilmore eng WDNC  
"Robt C (Rose) USA r836 N Mangum  
"Sue bkpr Tucker's Motor Co r Rougemont

Bowes Jas H emp Durham Lbr Co  
Bowie Jos P (Malbourne Serv Sta) h 220½ E Parrish

Bowles Daphene receptionist Goldcraft Portraits r819 Burch av  
"Edw H h2709 Hillsboro rd  
"Edw M clk PO h702 Park av

**BOWLES F NORMAN (Rebekah T),**  
Physician, Specialist Obstetrics, Gynecology, 1105 W Main, Tel F-8301, h1400 Shepherd, Tel N-9461

- "Harold E (Isabel F) city police h926 Dacian av apt 10
- "Isabel P Mrs clk Eckerd's h926 Dacian av apt 10
- "Lewis E USA r702 Park av
- "Lizzie r805 1st av
- "Pauline (wid Berniece B) topper Durham Hosiery h306 S Gregson
- "Rebecca A (wid Luther J) r528 Barnes
- "Wm C (Lois E) archt 201 Bdwy apt 3 h do

Bowling see also Bolling

- "Ada L inspr Jas E Chappell r909 Ramseur
- "Andrew L (Nellie) wtchmn L&MTob Co h1908 Southgate
- "Bernard P jr (Verna) formn L&MTob Co h616 Bon Air av (B)
- "Carrie M Mrs receptionist City-County Welfare Dept h108 Young av
- "Chester P (Vida) USA h606 Milton av
- "Claresta J (c) emp Duke Univ r213 Gattis



### Biltmore Club

**PALE DRY  
GINGER ALE**

**It's Good For You**

### BOWLING

- "Dora (c) emp Duke Univ r918 Thaxton av
  - "Doris M toll opr SouBell r1903 E Main
  - "Edw H (Euva V) slsmn Durham Coca Cola h1903 E Main
  - "Edwin A r201 Watts
- BOWLING EDWIN H (Ada H), Physician, R601-2 Depositors Natl Bank Bldg 123 W Main, Tel F-4861, h1224 Miami blvd, Tel F-8801**
- "Emmie M Mrs hostess Harvey's Cafeteria r307 Liberty
  - "Ernest (Effie) emp Golden Belt Mfg r1809 Chapel Hill rd
  - "Eva A looper Better Knit Hosiery Mills r909 Ramseur
  - "Harold clk A&P r1903 E Main
  - "Henry P (Carrie M) pntr Durham Hosiery h108 Young av
- BOWLING HOWARD X (Marion J), Dentist 702 Depositors Natl Bank Bldg 123 W Main, Tel F-5851, h2011 Sprunt, Tel X-2772**

- "Ida M (wid Jas I) h201 Watts
- "Inez r1106 Eva
- "Jack H (Mattie; North Durham Barber Shop) h Old Oxford hwy nr Roxboro rd (R)
- "Jas (Mary L) emp Durham Music Co h116 Cheek
- "Jas A defense wkr r1010 E Main
- "Jas E T (Inez J) formn Central Leaf Tob Co h312 Tiona av (B)
- "Jennie (wid Geo W) r104 E Seeman
- "Jos (c; Evelyn) emp L&MTobCo h 1114 4th
- "Joyce A sten Duke Hosp r108 Young
- "Kath clk City-County Health Dept r 108 Young av
- "Lester L (Lessie) slsmn Durham Coca Cola h113 3d av (B)
- "Lewis L (Annabel S) formn h903 Proctor
- "Lewis L jr USA r903 W Proctor
- "Lola J mach opr Golden Belt r1010 E Main
- "Lucius r County Home
- "Lula (c) r County Home
- "Manzie (c; Lucinda) tobwkr Central Leaf Tob Co r709 Carrington
- "Marie W slwn Baldwin's r507 Markham
- "Martha opr SouBell r2406 Vesson av
- "Mary L Mrs slwn Durham Music Co h116 Cheek
- "Nellie C hemmer Warner Hosiery Mills r1908 Southgate
- "Onest P (Kathryn C) knitter Golden Belt Mfg h917 Ramseur
- "Otha L (Thelma M) emp Erwin Cotton Mills h700 Hicks
- "Otha W (Affie) wtchmn L&MTobCo h 2406 Vesson av
- "Pittman R (Susie) baker Tasty Bake Shop h1812 Washn
- "Raymond USA r Old Oxford hwy nr Roxboro rd (B)

**Durham  
Furniture  
Co., Inc.**

Hand Made  
Reproductions

"The Mark of  
Gracious  
Living"

DIAL  
L-4751

519  
Morgan  
Street

**CITIZENS  
COAL &  
COKE  
CO.**

"Superior"

STOKER, STEAM  
AND DOMESTIC

**COAL**

ROWLAND AND  
RAMSEUR STS.

Tel.

F-6501

Tel.  
N-147

**Hall-Kinne & Co. INC.**  
THE HOME OF SERVICE

Tel.  
N-147

AMBULANCE SERVICE

# BUDD- PIPER ROOFING CO.

115-117  
W. Chapel  
Hill St.

Phones  
F-2121  
and  
J-8971

# D I X I E CABS

"At Your  
Service"

DIAL  
R-134

# RILEY PAINT CO.

Wholesale and Retail  
Perfection  
Paints and Varnishes  
Wall Paper



PHONE J-6021

"IN FRONT OF THE POST OFFICE"

## BOWLING

- " Ruby L opr SouBell r1903 E Main
- " Ruth slswn Raylass Department Store r903 W Proctor
- " Theo (Martha) USA r Old Oxford hwy nr Roxboro rd (B)
- " Wallace L (Louise K) slsmn Durham Coca-Cola r2417 Guess rd
- " Walter H (Nettie) knitter Golden Belt h1110 E Main
- " Wiley (c) delmn C F Upchurch r213 Gattis
- " Wiley E (c; Clara E) jan Duke Univ h213 Gattis
- " Wm (Lula) plmbr Highsmith Plmbg r 2400 Chapel Hill rd
- " Wm (Virginia) USN r811 Yancey
- " Wm H (c; Ethel) USA h116 Rowan al

## BOWLING WILLIAM W (Agnes P), Dentist 601-602 Depositors National Bank Bldg 123 W Main, Tel F-4861, h1017 Demerius, Tel X-6829

- Bowman Chas r County Home
- " Dock (c; Fannie; Palace Grill) r2312 Fayetteville
- " Dock jr (c) driver Graybar Electric Co r2312 Fayetteville rd
- " Jennie Q emp Duke Hosp r2402 Roxboro rd
- " Martha A emp Duke Hosp r705 Watts
- " Wm B (Louise L) pntr D C May r901 Broad
- " Wm D (Louise) pntr D C May h1016 Ala av
- Boxley Edw (c) USA r316 Gray
- " Pauline (c) r316 Gray
- Boy Carl A (Frances K) electn Duke Univ h2224 Erwin rd
- " Carl A jr (Jeanne G) USN r2224 Erwin rd
- " Jas W (Virginia C) USMM r2224 Erwin rd
- " Jeanne G emp Duke Hosp r1515 N Duke
- " John W (Zelma E) emp Duke Univ r 821 3d
- " Scouts of America Everett I Moak field exec bsmt City Hall
- " Zelma E Mrs bkpr Christian-Harward Furniture Co r821 3d

## Boy's Shop The (Israel Freedman) clo 130 E Main

## BOYCE H SPURGEON (Neola S), Local Mgr Borden Brick & Tile Co, h1507 Alabama av, Tel X-3337

- Boyd Alda M r2004 Hart
- " Alton E (Mildred C) USA r2304 W Knox
- " Ann B field sec Girl Scouts h926 Dacian av apt 12
- " Annie B (c) tobwkr L&MTobCo h321 Matthews
- " Archie B (c; Angeline; Friendly Shoe Shop) h501 StJoseph
- " Arth B (c) USA r701 Dowd
- " Bertha (c) waiter Jas McNair r710 Fargo
- " Billie B driver Delmar. H Boyd r1025 Gloria av
- " C T (Carrie L) mechl eng h409 Willard
- " Chas r1209 Angier av
- " Clarence L (Jessie W) ofc mgr Liberty Whse h1507 Acadia
- " Daisy r County Home
- " Delmar H (Lela G) prod 1005 W Chapel Hill h1004½ Burch av
- " Donald S driver NC News Co r1209 Angier av

## BOYD

- " Earlie W (Mamie W; Boyd's Gro) h 2004 Hart
- " Edw (c) emp AmTobCo h918 Gilbert
- " Edwin T (Myrtle B) defenswkr Camp Butner r814 Henderson
- " Eleanor W student r1507 Acadia
- " Emily E student r1507 Acadia
- " Ernest E (Clara) mech L&MTobCo h 201 E Ellerbee
- " Ervin W (Evelyn M) driver Atlantic Greyhound Bus Line h1108 Alma
- " Eug H h1917 Hart
- " Florence (c) h615 S Elm
- " Frank (c) lab SouRy r409½ Henry al
- " Frank (c) prsr Cheek Dry Clnrs r 409½ Fayetteville
- " Gene knitter Erwin Cotton Mills r704 Holloway
- " Gladys (c) lndrs h710 McMannen
- " Harry M (Eleanor C) USN r409 Watts
- " Helen Mrs slswn Rose's r1025 Gloria
- " Jack W (Erma R) mach opr Wright's Automatic h1218 Liberty
- " Jas O (c) lab SouRy r708 McMannen
- " Jas T (c) lab h611 StJoseph
- " Julian T (Bertha W) hlpr V-C Chem Corp h419 S Briggs av
- " Loma H (Lenora A) asst mgr Durham Life Ins h1603 Taylor
- " Louise M r203 N Roxboro
- " Mary E clk A&P r409 Willard
- " Mary G r1020 Minerva av
- " McKinley R (c) porter A&P
- " Mildred (c) r918 Gilbert
- " Mildred A mach opr AmTobCo r2004 Hart
- " Mildred C Mrs bkpr Stewart's r2304 Knox
- " Murphy R (Edna A) emp Durham Hosiery h2117 E Main
- " Myrtle B Mrs slswn Singer Sewing Machine Co r814 Henderson
- " Nellie C r2004 Hart
- " Nina mach opr L&MTobCo r1917 Hart
- " Refha (c) h409½ Henry al
- " Richd B (Eliz T) buyer Export Leaf Tob Co h1020 Minerva av
- " Robt R clk Hotel Malbourne r do
- " Roosevelt (c) hlpr A&P r911 Sparkman al
- " Wm (Pauline) USA r305 Liberty
- Boyd's Grocery (Earlie W Boyd) 2006 Hart
- Boyden Alice student r500 Watts
- " Lucille K Mrs emp Duke Univ r500 Watts
- Boyette Mabel J tchr Edw K Powe Sch r110 E Lynch
- " Wm L hlpr Durham Dairy Products r525 Barnes av
- Boykin Berma waiter Crystal Luncheonette
- " Carlyle F (Anne O) driver Bdwy Taxi Co h904 S Alston av
- " Jos E (Helen S) dist mgr Massachusetts Protective Assn Inc and Paul Revere Life Ins h2615 Elgin
- " Jos E jr USA r2615 Elgin
- " Sarah (c) emp L&MTobCo r1014 Carroll al
- " Wm L (c; Hattie F; Boykin's Clnrs) tailor 715 Fayetteville h510 Dupree
- Boyle Jas E (Lela) defense wkr r408 South
- " Lela C Mrs (Southern Beauty Shoppe) r408 South
- Boyles Corene Mrs wrapper Durham Baking Co r908 N Roxboro



# NICHOLSON, INC.

AIR CONDITIONING — ATTIC VENTILATION  
INSULATION — WEATHER-STRIPPING

BIGGER DRINK



BETTER TASTE 5c

BOYLES  
 " Paul (Corene) USA r908 N Roxboro  
 " Wm, C h134 Hunt  
 " Wm H (Virginia B) USA r209 Parrish pl  
 Boyte Jas (Frances) USA r111 Wyatt  
**BOZARTH FRANK D (Ethel P), V-Pres and Associate Trust Officer Durham Bank & Trust Co, h1107 Minerva av, Tel L-4634**  
 Brace Emma (c) hlpr Oriental Restr r 524 E Proctor  
 Bracey Linnell C Indrywkr Durham Lndry r802 Pickett  
 " Wm (c; Hattie) tobwkr L&MTobCo h613 Branch pl  
 " Wm H (c; Annie) tobwkr Venable Tob Co h802 Pickett  
 Bracher Louis (c; Beatrice) lab Wright's Automatic h503 S Plum  
 Brackett Chas L (Eula) emp Erwin Cotton Mills h2017 Acme  
 " Nancy O emp Duke Hosp r2017 Acme  
 " Onzelle ofc sec Duke Hosp r2017 Acme  
 Bradford Annie E textile wkr Erwin Cotton Mills r721 8th  
 " Arcemus (Alice) clk Wright's Automatic h1807 House av  
 " Garland (c; Emma) defense wkr r118 W Moline  
 " Josephine (c) r603½ Colfax  
 " Moreland dist mgr Spencer Garment r906 Dacian av  
 Bradley Allen (c) lab r510 Ramsey  
 " Arth C (Jennie) emp Wright's Automatic h1213 Spruce  
 " Chester (Hazel) lab West Durham Lbr Co h Raleigh rd nr Lynn rd  
 " Cora (c) dom r1001 Fargo  
 " Cora (c) dom r913b Pickett  
 " David C (Dorothy) USA r805 Spruce  
 " Donnie R (c) hlpr Duke Hospital r 529a Coleman al  
 " Ethel (c) dom h913b Pickett  
 " Eug (c) orderly Duke Hosp r333 Enterprise  
 " Hannah (c) r107 E Umstead  
 " John D (c) lab Duke Hospital h408 Roney  
 " Josephine Mrs opr Zera's Beauty Salon r1508 1st av  
 " Lem (c) emp Duke Univ r506 Mobile  
 " Lemb (c) cook Crutch's  
 " Louise D Mrs packer AmTobCo r207 Walker  
 " Luvenia (c) dom h1001 Fargo  
 " Milton B (Allie) farmer h Raleigh rd nr Lynn rd  
 " Neeley (c) tobwkr L&MTobCo h509 S Queen  
 " Roy (c; Ducey) defense wkr h308 Hunt  
 " Sadie (c) tobwkr AmTobCo h107 E Umstead  
 " Thelma R (c) hlpr Duke Hospital r 529a Coleman al  
 " Thos J (Sally H) mach opr Wright's Automatic r611 N Roxboro  
 " Thos J (c) tobwkr Venable Tob Co h529a Coleman al  
 Bradshaw Bertha M Mrs weaver Golden Belt r519 Barnes av  
 " Ethel T (c) tchr Jas A Whitted Sch r1812 Fayetteville  
 " Ida (c) WAC h840 Dover  
 " J L vulc Nu Tread Tire Co r RD 2  
 " Jas A (Dorothy) USN h611 Arnette av  
 " Jennie M (wid Wm) h813 Burch av  
 " John (Annie) emp Erwin Cotton Mill h1802 Olive

BRADSHAW  
 " Kathleen E Mrs bindery wkr Seeman Bindery r RD 3  
 " Mary W (wid Michl) h508 S Duke  
 " Minerva (c) tobwkr L&MTobCo h402 E Umstead  
 " Ollie (c) waiter Geo W Watts Sch h 1101 Morehead av  
 " Rosa (c) emp Duke Univ h1206 4th  
 " Stella (c) tobwkr W L Robinson Co r512½ E Pettigrew  
 Bradsher Archer L emp A&P r521 N Mangum  
 " Chas K (Dorothy) asst prof Duke Univ h2302 Elder  
 " Chas O'B USA r1004 Spruce  
 " Eugenia tchr Edgemont Sch r Washington Duke Hotel  
 " Ida M (c) r607 Grant  
 " Jas E clk County ABC Bd r104 E Club blvd  
 " Neffe O'B (wid Wm D) h1004 Spruce  
**BRADSHAW S MERRITT (Effie M), Genl Supt Geo W Kane, h1019 W Trinity av, Tel L-1361**  
 " Wilson R jr (c) tchr East End Sch r 403 Fowler av  
 Bradway John S (Mary H) prof Duke Univ h2621 Stuart dr (R)  
 Brady Annie L clk Durham Dairy Products r1212 Broad  
 " Claiborn H (Edith L) emp W W Kimball r Cale Mill rd RD 2  
 " D Edw (Dorothy M) USA h1707 Vale  
 " Emory A (Brady's Welding Service) r RD 3 Hillsboro  
 " Jas E (Charleen J) USN r1205 Taylor  
 " Molly looper Gann Hosiery Mill r216 Parrish pl  
 " Mozelle M Mrs checker New Method Lndry r RD 1  
 " Paul (Eva L) emp Erwin Cotton Mills h736 N 14th  
 " Pauline emp AmTobCo r908 Clevlnd  
 " Robt (Ethel M) USN h202 Northwood cir  
**BRADY'S WELDING SERVICE (Emory A Brady), Expert Electric and Acetylene Welding and Brazing and Radiator Repairing, 117 Morgan, Tel J-7001**  
 Bragassa Julia Mrs r604 Gattis  
 Bragdon Gordon (c; Eva) defense wkr h302½ E Proctor  
 " Vernice (c) dom r1302 South  
 " Wm Rev (c; Beulah) h1302 South  
 Bragg A Watts USN r2126 Englewd av  
 " Clement G mech Wright's Automatic h411 McMannen  
 " Fredda H r411 McMannen  
 " Jas (c) emp Duke Univ r RD 1  
 " Lottie C slswn W C Lyon Co r411 McMannen  
 " Louise A (c) emp Duke Hosp r RD 1  
 " Mammie C slswn Ellis Stone r411 McMannen  
 " S Harold USA r2126 Englewd av  
 " Sadie defense wkr Chapel Hill r411 McMannen  
 " Sidney W (Rena E) routemn Durham Dairy Products h2126 Englewood av  
 " Wm (Alma W) USA h303 W Geer apt 4  
 Bragtown Amoco Service (Geo H Belvin) filling sta 3404 Roxboro rd  
 " Baptist Church 3208 Roxboro rd  
 " Barber Shop (Frank E Steed) 3025½ Roxboro rd

ORDINARY

"Make Your Home Secure With Home Security Policies"  
 Home Office, Durham, N. C.

INDUSTRIAL

# HOME SECURITY LIFE INSURANCE CO.

## DURHAM LUMBER CO. Inc.

Millwork — Roofing — Insulation  
 Wallboard — Hardware

Mill and Yard, East Durham

Phone L-957

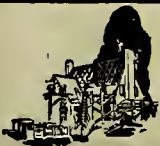

The Bank For the Individual

# MORRIS PLAN

INDUSTRIAL BANK — SAVINGS — LOANS

Member Federal Deposit Insurance Corp.

Pioneers  
in  
Personal  
Loans



Spur

THE  
COLA  
DRINK

Tel.  
N-7561

Office  
603  
E. Main

**BRAGTOWN**  
" Beauty Shop (Mrs Eunice T Davis)  
3023 Roxboro rd  
" School Belvin nr Old Oxford hwy (B)  
Brake Claude A USN r407 N Hyde Pk av  
Brame Alice L slswn Raylass Dept Store  
r2532 Rochell  
" Alice T (c) maid Central Jr Hi r413  
Roney  
" Henry (c; Alice) lab L&MTobCo h413  
Roney  
" Henry (c; Lillie) tobwkr L&MTobCo  
h802 Simmons  
" Jas B (Caroline M) USN h2725 Stuart  
dr (R)  
" Jas B USN r1005 Dacian av  
" Lawrence (c; Mozelle J) emp Erwin  
Cotton Mill h903 4th  
" Lillian C Mrs ofc mgr Brame Spe-  
cialty Co h1005 Dacian av  
" Robt L (Lillian C; Brame Specialty  
Co) pres Durham Office Supply h  
1005 Dacian av  
" Specialty Co (Robt L Brame) whol  
paper 208 Vivian  
" Thos H student r1005 Dacian av  
" Wm J (Lola) mach opr L&MTobCo h  
Fay nr Eastview  
Bramham Wm G (Ninnon U) lawyer 111  
N Corcoran R1211 h114 N Buchanan  
rd  
Brammer Doris M waiter Uptown Sand-  
wich Shop r311 Liberty  
Brams John N (Clara D B) instr L&M  
TobCo h505 Yancey  
Branch B Caldwell USA r108 Hunt  
" Clyde L (Danie L) printer Golden  
Belt h607 Primitive  
" Clyde L jr clk Camp Butner r607  
Primitive  
" Daisy L mach opr AmTobCo h326  
South  
" Edna H Mrs tchr r415 Hyde Park av  
" Edw r623 E Main  
" Emma Mrs h117 E Trinity av  
" Esther Mrs catcher AmTobCo r525  
Warren  
" Gladys L receipt DeLong Beauty  
Shoppe r108 Hunt  
" Harry W agt Imperial Life Ins Co h  
108 Hunt  
" Hazel clk Jas O Cobb & Co r2901  
Chapel Hill rd  
" Iris L waiter Paul's Place r907 6th  
" J L (Cophine W) dept mgr Baldwin's  
r503 Carver  
" J Read (Helen N) USN r1114 Wells  
" Jas (c; Katie) tobwkr L&MTobCo r  
611 Branch pl  
" Jas C (c; Rosa) h307 Dunst av  
" Levitt G (Sarah O) emp Durham Ho-  
siersy h2901 Chapel Hill rd  
" Mildred K r108 Hunt  
" Mittie B Mrs slswn The Fashion h1003  
Monmouth av  
" Moses (c; Mary) emp L&MTobCo h  
1200 W Knox  
" Overton floorwn AmTobCo r1013 W  
Main  
" Owen emp Golden Belt r1009 Frank-  
lin  
" Pescud P slsmn Roscoe Griffin Shoe  
Co r928 Urban av  
" Queenie M (c) student r1200 W Knox  
" Richd (c) emp L&MTobCo h1008  
Rock  
" Rosella (c) emp AmTobCo r1200 W  
Knox

**BRANCH**  
" Roxana (c) emp AmTobCo r1200 W  
Knox  
" Sarah O Mrs pkr B C Remedy Co h  
2901 Chapel Hill rd  
" Sloan (c) student r1200 W Knox  
" Talitha (wid Hector) h1007 Carolina  
" Wm V (c) lab L&MTobCo r215 Corp  
Brandham Lyman (c; Cornelia) USA r  
122 Powe  
Brandon Chas (c) jan StJoseph's AME  
Ch h803b Fayetteville  
" Della M (c) dom r519 Grant  
" Fannie (c) tobwkr L&MTobCo h601  
South  
" Francie A (Lois I) asst mgr Mont-  
gomery & Aldridge h811 Green  
" Geo S (Nannie) stmftr Paschall Bros  
h122 Hunt  
" J Ollie (c; Lillie) emp AmTobCo h  
1103 3d  
" Jas M (c) USA r1103 3d  
" Jos R in charge alcohol tax unit US  
Treasury Dept r Chapel Hill rd  
" Lorine (c) tobwkr AmTobCo r515  
Grant  
" Myrtle ofc sec Home Savings Bk r122  
Hunt  
" Roberta (c) agt NC Mut Life Ins Co  
" Wm (c; Norich) hlpr New Method  
Lndry h710 Whitted  
Brands Clara F Mrs clk Belk-Leggett r  
RD 3  
Brandum Maebelle spreader Dubs Sand-  
wich Shop r Hillsboro  
Branning Sterry (Bowman W) phys  
Duke Univ h2108 Woodrow  
Brannon Gertrude B (wid Gus T) h312  
N Buchanan rd apt 308  
" Gus T (Valerie D) v-pres-treas Jas O  
Cobb & Co Inc h208 Riverview rd  
(R)  
" Maria C Mrs sec Jas O Cobb & Co  
Inc r RD 3 Chapel Hill  
Branscomb B Harvie (Margt V) dean  
Duke University h Chelsea cir RD 1  
(HV)  
" B Harvie jr USN r Chelsea cir RD 1  
(HV)  
" Benj V student r Chelsea cir RD 1  
(HV)  
" Bennett H emp Duke Univ r do  
" Lewis M student r Chelsea cir RD 1  
(HV)  
Bransford Ruth asst dietn Watts Hosp  
r1915 W Club blvd  
Branson Ada Mrs r204 N Buchanan rd  
" Bessie H Mrs supvr B C Remedy Co  
h806 N Branson apt 8  
" Guy jr (Bessie H) clk L&MTobCo h  
806 N Branson apt 8  
" Memorial Methodist Church Rev John  
Cline pastor 201 S Alston  
" Wm H (Lois S) chairmn Food Panel  
Board h1552 Hermitage ct  
Brantley A Clyde (Olive S) buyer Am  
Tob Co h120 E Lynch  
" Betty waiter Terminal Lunch r109  
Lyon  
" Christine emp Camp Butner r1419  
Guess rd  
" Dennis emp Doby Clnrs r1107 Spruce  
" Ella (wid Tobias B) h1107 Spruce  
" F Lendon (Gertie D; Durham Awning  
Co) h109 N Queen  
" Hattie (c) tobwkr L&MTobCo r905a  
Pine  
" Lois A student r120 E Lynch  
" Louise N student r120 E Lynch



GRANITE  
SERVICE  
STATION

E. S. PHILLIPS,  
Manager

Tires.

Batteries

Johnson  
Outboard  
Motors

Vapor Motor  
Cleaning  
Service

W. Main  
and 9th Sts.

PHONE  
X-1211

Emergency  
Road  
Service



## THE HOSPITAL CARE ASSOCIATION, INC.

"BLUE CROSS PLAN"

107 Market Street

Tels. L-907 and J-9671



P  
H  
O  
N  
E**Johnson-Forrester**  
**CLEANERS & LAUNDERERS**

"DURHAM'S ONLY SOFT WATER LAUNDRY"

N  
1  
5  
7

Branton Dwight A (Pauline C) bus opr  
Duke Power h813 Ridgeway av  
Braswell Chas C student r2712 Roxboro  
rd  
" Claude (c) lab N&WRy r1107½ Pine  
**BRASWELL COAL CO** (Mrs Clarence O  
Braswell), 1601 Roxboro rd, Tel  
J-1711 (For further information see  
page 26 Buyers' Guide)  
" Dorothy L sten Erwin Cotton Mills r  
618 Yancey  
" Horace (c; Martha) USA r1712 Fay-  
etteville  
" Lenton J (Daisy) defense wkr h618  
Yancey  
**BRASWELL LEVIE M** (wid Clarence O;  
Braswell Coal Co), h2712 Roxboro  
rd, Tel R-4661  
" Luther E. (Sally P) mach opr L&M  
TobCo h811 Spring  
" Victor (Eliz M) USA r808 S Alston av  
" Virginia clk City-County Health Dept  
r618 Yancey  
Bratcher Eug (c) lab Durham Dairy h  
814 Fargo  
" Evelyn (c) dom r1510 Pine  
" Genie (c; Henrietta) jan Durham  
Dairy Products r1516 Pine  
" Geo (c; Anna) USA r1024 Juniper  
" Graham (c; Viola) tobwkr L&MTobCo  
h603 Dowd  
" Henrietta (c) h1516 Pine  
" Robt (c; Mariana) h1012 Rock  
" Ruth (c) h1510 Pine  
Bratton Fred A (Grace F) mach  
Wright's Automatic h2709 Shenan-  
doah av  
Brawley Clyde emp L&MTobCo r213 N  
Guthrie av  
" Jeter B USA r2422 W Club blvd  
" Lillian B (wid Robt S) h213 N Guth-  
rie av  
" Mary emp AmTobCo r213 N Guthrie  
" Sumter C (Margt B; Brawley &  
Brawley) h2422 W Club blvd  
" Sumter C jr (Dorothy G; Brawley &  
Brawley) h2305 W Club blvd  
Brawley & Brawley (Sumter C and  
Sumter C Jr), Lawyers 210-12 Fi-  
delity Bank Bldg 128 W Main, Tel  
F-6921  
Braxton Jas M (Hallie P) plant supt  
Durham Ice Cream Co h308 Edward  
" John L (c) tobwkr L&MTobCo r524  
Martha  
" Kath D ofc clk Durham Lndry r614  
Wilkinson av  
" Mary E cash-sec Herring Finance Co  
r308 Edward  
" Mollie (c) tobwkr L&MTobCo r1408  
Fayetteville  
" Sybil r308 Edward  
" Wm H (c) USA r1018 3d  
Bray Danl L (Juanita H) meatctr White  
House Meat Mkt h1406 Morning  
Glory av  
" Margt L (wid Harry R) r1018 Broad  
" Richd H mach Camp Butner r1018  
Broad  
" Thos M (Lela) mech Golden Belt r  
1211 Holloway  
Brayson Pecola (c) tobwkr L&MTobCo  
h709 Gray  
Bredon Mary (c) Indrywkr Camp But-  
ner h301 Baxter  
Breece Alice S (wid Edw H) r1206 Hollo-  
way  
Breedon John (c) tobwkr L&MTobCo r  
608 (526) Nelson

Breedlove Ethel M sec Harris Realty &  
Insurance Co h1004 W Trinity av  
" Hessie K Mrs emp Camp Butner h1007  
N Roxboro  
" Jos P (Lucille A) librarian Duke Uni-  
versity Library h407 Watts  
" Jos P jr USA r407 Watts  
" Mildred waiter Monticello Cafe r514  
Jackson  
" Nannie N Mrs bdg 420 N Mangum h  
do  
" Tyree (Grace) USN r420 N Mangum  
" Wilma C emp Duke Univ r1002 La-  
mond av  
Breeze Mary E (c) ironer Lee Lndry r611  
Matthews  
" Nelle-G emp Duke Hosp r Box 32  
" Odell T (c) emp Duke Univ r708 Pettigrew  
" Ruth M emp Duke Hosp r Hillsboro  
Brennan Donald W (Lena) USN h214  
Northwood cir  
Brenner Bessie clk War Dept h501-03 E  
Main apt 2A  
" Lucy R Mrs asst supvr City-County  
Health Dept r501 E Main apt 2A  
Brennon Jas F (c; Isadore) pntr Shaw  
Paint & Wall Paper Co h1601 Lin-  
coln  
Breslow David S emp Duke Univ r do  
Bretana Manuel (Helen T) USA r107 W  
Proctor  
Brevard Robt (c; Fannie) defense wkr  
r1111 Fargo  
Brewer Anna R Mrs tchr Edw K Powe  
Sch h1215 Ala av  
" Arth L (Ruth I) pntr D C May h116  
Hunt  
" Carrie (c) dom r614 Price  
" Chas USN r1206 Park av  
" Eliz C Mrs slswn Ellis Stone r1005  
Burch av  
" Enoch H (Maggie) frame hd Pearl  
Mill h113 N Alston av  
" Fred furn repr r522 Carr  
" Fred C (c; Litha) wood 1120 4th h do  
" Harriet M ofc sec Wright's Automatic  
r116 N Queen apt 11  
" Helen V inspr Durham Coca-Cola r116  
Hunt  
" Henry piano tuner W R Murray Co r  
214 E Main  
" Jake auto repr Foster cor Geer r2542  
Ross rd  
" John W (Eva C) miller Austin-Heaton  
Co h1209 Park av  
" Kemp (c; Viola) carrier Herald-Sun  
h211 Ashley  
" Leonard W (Lucille M) driver Couch's  
Furn Store r721 13th  
" Nancy J emp Duke Hosp r1001 Anzier  
" Paul (c; Laura) jan Uptown Theatre  
r614h Branch pl  
" Paul (c) tobwkr AmTobCo r616 Meade  
pl  
" Robt L (c) emp Duke Univ r512½ E  
Proctor  
" Ruth hlpr Erwin Cotton Mills r107  
Stokes  
" Stroud O (Anna R; Brewer's Drug  
Store) h1215 Alabama av  
" Stroud O jr pharm Brewer's Drug  
Store r1215 Ala av  
" Wm H tuner W R Murray Co r Loch-  
moor Hotel  
Brewer's Drug Store (Stroud O Brewer)  
700 N 9th  
Brewington Cynthia (c) dom r615 Grant  
" Lela (c) dom r606 Price

**Durham**  
**Builders'**  
**Supply**  
**Co.**R. S. SLATTERY,  
Mgr.**BUILDERS'**  
**SUPPLIES**  
of  
**All Kinds****BUILDERS'**  
**HARDWARE**Milton Ave. at  
W. Main St.

PHONE

**L-967****INGRAM**  
&  
**SUGGS****PLUMBING**  
**AND HEATING****STOKERS**  
**OIL BURNERS**Sales and  
ServiceContracting  
and Repairing

Dial R-4951

204  
Maynard Ave.**GEO. W. KANE**

General Contractor

Suite 814 One Eleven Corcoran Building

TEL.  
R-127

**BOONE DRUG CO.***"Where Quality Counts"*

PHONE L 911 MANGUM, PARRISH &amp; ORANGE STS. IN THE TRIANGLE PHONE L 912



**BREWINGTON**  
 "Margie L (c) hlpr Duke Hosp r606 Price  
 "Mary E (c) h606 Price  
 "Merlia H (c) tchr East End Sch r RD 2  
 "Wm D (c) confr 914 Pine r606 Price  
 Brewster Cora (c) dom r511 Banks al  
 "Eva (c) dom h511 Banks  
 "Lawrence F (Helen A) prof Duke Univ r910 Monmouth av  
 Brice Ashbel G instr Duke Univ r814 6th  
 Bricklayers Masons and Plasterers International Union of America No 10 705½ N Mangum  
 Bridge Ernest (c; Susie P) r1102 Chester  
 "Margt (c) emp Whitmore Bakery h 904 4th  
 Bridgeford David (c; Mary) cook Camp Butner h1303 N Hyde Pk av  
 Bridgers Annie C Mrs clk Am Supplies h 1212 Gilbert  
 "Chas A clk PO r109 W Lynch  
 "Doris E bkpr Duke Hosp r515 W Chapel Hill  
 "Furman A (Margt) prof Duke Univ h 1325 Arnette av  
 "Lellon W (Clyde H) knitter Durham Hosiery h1210 Linwood av  
 "Leo T Rev (Annie C) h1212 Gilbert  
 "Wm J (Norma P) civil eng Muirhead Constr Co h109 W Lynch  
 "Wm J III student r109 W Lynch  
**Bridges Ada (c) Indrywkr Durham Lndry h511 Matthews**  
 "Adolphus (c) porter Durham Union Bus Terminal r9 Cora  
 "Anne (wid Myles) h915 Burch av  
 "Annie H (c) hlpr V-C Chem Corp r 609 Angier av  
 "Barney (c; Margt) defense wkr h1022 Kent  
 "Betsy student r915 Burch av  
 "Carsell (c; Annie) lab V-CCChemCorp h609 Angier av  
 "Chas (c; Ella) lab Louise Knit Mills h2308 E Pettigrew  
 "Chas jr (c) lab Hunt's Planning Mill r2308 E Pettigrew  
 "Daisy I r2405 W Knox  
 "Dell waiter Washington Duke Tavern r1201 N Roxboro  
 "Doris (c) dom r511 Matthews  
 "Doris timekpr Wright's Automatic r 915 Burch av  
 "Gaston (c; Thelma) lab Watts Junk Yd h7b Adams al  
 "Grady C mach opr AmTobCo r113 Hunt  
 "Henry C (Margt) USA h510 Jackson  
 "Jack (c) emp AmTobCo h915 Willard  
 "Jas (c) lab L&MTobCo r7h Adams al  
 "Jas (Molly) USA r826 N Mangum  
 "Jas E (Betty O) doffer Golden Belt h 1111 Wall  
 "Jeffie B (c) hlpr City Lndry r2220 Gulf  
 "Julia (c) dom r511 Matthews  
 "Lawrence C (Hazel J) USN r2405 W Knox  
 "Lawrence Y (Lela J) slsmn Barker Produce Co h2405 W Wnox  
 "Lester (Dell) USA r1201 N Roxboro  
 "Lindsay (c) lab Hunt's Planning Mill r2308 E Pettigrew  
 "Lonnie (c) lab V-C Chem Corp h813 Matthews

**BRIDGES**  
 "Margt (c) cafeteria mgr Lyon Park Sch r1022 Kent  
 "Marvin (Reba L) eng Seaboard Ry h 614 Ramseyr  
 "Mary C Mrs clk Durham Drug Co r 326 N Mangum  
 "N Cath clk Silvers r610 Scoggins av  
 "Nellie R clk Natl 5c to \$1.00 Store r 610 Scoggins  
 "Nora C slswm Silver's r610 Scoggins  
 "Ora fnshr Ruth Hosiery Mills r2216 Hackney  
 "Paul (c) lab Hunt's Planning Mill r 2308 E Pettigrew  
 "Saml (c; Colean) lab Glenn Coal Co h1700 Bowen  
 "Sara A teletype opr WUTeleg r1910 Hart  
 "Vercie (c; Mary) emp L&MTobCo r 1009 4th  
 "Virginia (c) opr DeShazor's Beauty System r1003 Drew  
 "Walter (c) lab Hunt Lbr Co  
 "Wm B (c) h602 Chess pl  
 "Wm H (Effie W) slsmn Piedmont Furn Co h610 Scoggins av  
 "Wm H servicemn Orkin Exterminating Co r610 Scoggins av  
 Bridgman Lester C (Marie K) USA r 1215 N Roxboro  
 Bridwell Chas S (Lillian W) ptr W T Canady h301 S Elm  
 "Dorothy M\*filler Erwin Cotton Mills r301 S Elm  
 "John D USA r301 S Elm  
 "Jos B USA r301 S Elm  
 Briggs Agnes (wid Louis R) r709 Markham  
 "Arlene E bkpr United Dept Store r 2319 E Main  
 "Blanche A r1005 Gloria av  
 "Corinna L (wid Henry F) r Raleigh rd nr Lynn rd  
 "DeWalden A (Alice) mgr Harris Burial Vaults h103 Cheek  
 "Ella V (Luther B) h2319 E Main  
 "Estene clk Erwin Cotton Mill r2319 E Main  
 "Frances M tchr Durham Inc r1005 Gloria av  
 "Hassie (c) cook 203 W Trinity av  
 "Hazel slswm United Dept Store r RD 3  
 "J Edw mach opr L&MTobCo h101 S Briggs av  
 "John L plant opr Duke Power r308 W Chapel Hill  
 "Jos W (Etta C) wtchmn Durham Trans Corp r RD 5  
 "Kath emp Golden Belt Mfg r2319 E Main  
 "Lucy (c) tobwkr L&MTobCo r509 Price  
**BRIGGS M ARNOLD, Pres Austin-Heaton Co and V-Pres Depositors National Bank of Durham, h1005 Gloria av, Tel F-2571**  
 "Mabel J Mrs emp Duke Hosp h1702 Pace  
 "Marcella student r1005 Gloria av  
 "Margt (c) hlpr Whitmore's Bakery r 904 4th  
 "Margt E emp Duke Hosp r1702 Pace  
 "Mary (c) dom r318 Poplar  
 "May Mrs emp Wright's Automatic h 903 Spring  
 "Mildred slswm Coleman's Drug Store r106 N Greggson  
 "Myrtle emp L&MTobCo r2319 E Main



WITH

**T. E. ALLEN & SONS**  
 MUTUAL INSURANCE AGENCY

Dividend Paying  
 Fire and Casualty  
 Insurance

Insuring  
 The Better  
 Risks at a  
 Lower Net Cost

Rooms  
 509-510  
 FIDELITY  
 BANK BLDG.  
 128 W. Main  
 Phone N-8421

**WALTON ROOFING & HEATING CO.**

ROOFING, SHEET METAL WORK  
 HEATING AND VENTILATING

221 FOSTER

TEL. J-8351

# D. W. BROWN DRY CLEANERS

## FUR STORAGE — FUR CLEANING

Your Furs Cleaned the Furriers Way and Insured Against  
Fire, Theft and Moths

Phones J-6931; L-7331 and F-6091

314 S. Driver Ave. and 705 N. Mangum

**BRIGGS**  
" Sarah M slswn United Dept Store r RD 3  
" Tressie mach opr L&MTobCo r2319 E Main  
" Vate (c; Alice) h1005 Glenn  
" Viola (c) dom r1005 Glenn  
" Walter J (Arlene H) driver Durham Trans Corp r RD 5  
**Bright Betty (c) picker Farmers Mut Exch r1314 N Alston av**  
" Chas M USA r1109 Liberty  
" David (c) defense wkr r1314 N Alston  
" Donald M r306 Liberty  
" Dorothy E ofc sec Camp Butner r504 Watts  
" Hannah bkpr Am Tel Co r1109 Liberty  
" Homer (c) firemn Rite-Way Lndry h 603 Colfax  
" Lenord D emp Pet Dairy Products r 114 Adams  
" Lona R (wid J Wesley) h504 Watts  
" Mattie r100 E Lavender  
" Moses (c; Betty) emp City h1314 N Alstone av  
" Virginia B Mrs bkpr Home Savings Bank r122 Hunt  
" Wm H (Swannie S) plant supt Austin-Heaton Co h1109 Liberty  
" Wm H (Althea) routemn Durham Dairy Products r RD 34  
**Briley Enoch (Ruth) USA r808 Clevlnd Eit r124 Lyon**  
" Peggy sten Camp Butner r307 Howard  
" Virginia packer L&MTobCo r307 Howard  
" Wm R (Maude P) mech Durham Trans Corp h307 Howard  
**Brincefield Edw L (Eva W) plant supt Public Serv Co of NC h1202 Park av**  
**Brinegar Albert D (Sarah E) city police h407 South**  
" Sarah E Mrs restr 119 W Chapel Hill h407 South  
**Brinkley Barbara (wid Lee) r1813 Bivins**  
" Doris E tool opr SouBell r RD 1 Morrisville  
" Dorothy E toll opr SouBell r RD 5  
" Edw L clk Sanitary Mkt r RD 4  
" Eliz (c) student r505 Simmons  
" Grace (wid Robt L) r2206 W Knox  
" Guy L (Ruth) asst mgr Durham Ice Delivery Co r809 Jackson  
" Harvey M (M Byrd) Phys 212 W Main R204 h1062 W Forest hills blvd  
" Hazel D ofc sec Jas O Cobb & Co r RD 5  
" Hubert C (Lottie C) agt Durham Life Ins  
" Hugh D (Sallie M) druggist Rogers Drug Co h302 S Gregson  
" Lonnie H emp Duke Univ r RD 4  
" Louise L Mrs cash Roscoe Griffin Shoe Co r300 Monmouth  
" Margt Mrs r213 W Geer  
" Marvin L emp Duke Univ r RD 4  
" Norman C clk Palace Billiard Parlor r RD 4  
" Ruth S Mrs ofc sec Drs Fassett & Wilkins r604 N Buchanan rd  
" Wm L jr emp Duke Univ r Duke Station  
**Brinn Ethel M r2213 Elder**  
" Hilton J (Lela M) emp L&MTobCo h 2213 Elder  
" Hilton J jr USN r2213 Elder  
" Noble (Hilda S) USA r1910 E Pettigrew

**Brinson Andrew M (c) emp Duke Hosp r 204 E Proctor**  
**Brintle Jos H (Eliz V) emp Erwin Cotton Mill h1807 W Pettigrew**  
**Brinton Jay O (Rita H) student h306 Clevlnd apt 6**  
" Teenie O Mrs r306 Clevlnd apt 6  
**Bristow Jos jr (c; Lillie M) waiter Washington Duke Hotel r509 Glenn**  
" Luvenia (c) h518 Pine  
**Britt Cath waiter Coley's Cafe r204 N Roxboro**  
" Chester jr delmn Greenhill Bros r 1017 Angier av  
" Chester B (Rosa) driver Helms Motor Express r1017 Angier av  
" Clee F (Dorothy G) USN r902 Ramseur  
" Eloise K emp Wright's Automatic r 806 Broad  
" Eug B mech Duke Power r RD 4  
" Frank E (Vera K) eng Seaboard Ry h1204 B  
" Hilda emp AmTobCo r505 Forest  
" Jas D (Mildred V) driver W T Proctor h2703 Edmund  
" Maggie L Mrs emp Erwin Cotton Mills h201½ N Church  
" O Thos (Ruby P) USN r115 N Queen  
" Paul H (Lottie) pntr Shaw Paint & Wall Paper Co h608½ Liberty  
" Robt M (Martha A) electn Erwin Cotton Mills h904 Oakland av  
" Ruby P Mrs ofc sec State Highway & Public Works Comn r115 N Queen  
" Vonnie (wid Marvin) r113 Exum  
**Britten Eliz r1231 Miami blvd**  
**Britton Amy (c) r712 Fowler**  
" Andrew (c; Virginia C) emp Camp Butner h1112 Juniper  
" Ella P (c) ofc sec Dr Leo G Bruce r 712 Fowler av  
" John (c) defense wkr r511 Branch pl  
" Leon (c; Viola) tobwkr L&MTobCo h708 Fowler av  
" Nannie Mrs r204 N Buchanan rd  
" Sallie (c) dom h511 Branch pl  
**Broad Street Grocery & Market (Coy Clayton) 1432 Broad**  
" Street Service Station Ralph J Keaton mgr filling sta 1100 Broad  
**Broadie Fleming (c) hlpr Blue Bird Taxi Broadway Early T meats 106 Morris r RD 1**  
" Henry J jr (Nancy F) clk Early T Broadway r816 Arnette av  
" Lydia (wid John T) r1203 N Gregson  
" Nancy F Mrs opr Ferrell's Beauty Salon r1702 Vista  
**BROADWAY SANDWICH CO (D Woodrow Griffin), Wholesale Sandwich Makers. 410-416 Carr, Tel R-2231 (For further information see page 13 Buyers' Guide)**  
" Taxi Co Inc Mack D Harris pres-treas Marvin D Harris v-pres-sec E Main cor Dillard br 103 Rigsbee  
" Taxi Garage Wm J O'Mary mgr repr 607 N Mangum  
**Broadwell Anna r County Home**  
" Edw D (Annie R) emp Erwin Cotton Mills h110 Case  
" Ila C emp Golden Belt h110 E Lynch  
" LaRue clk Woolworth's r1105 W Pettigrew  
" Lena (wid Jas H) h1022 Angier av  
" Margt pkr L&MTobCo r403 Morris  
" Martha C weaver Golden Belt Mfg h 711½ E Main

Carpenter's  
Inc.



Complete  
Service For  
Cars and  
Trucks



Office and Sales  
F-195

Service  
N-185

Parts  
N-186

Tires and  
Filling Station  
J-5151

D. C.

MAY

Painters

Paper  
Hangers

Decorators

314-318  
Morgan

PHONE  
J-5321

SANDWICHES — CAKES — PASTRIES — BREAD



503-505 Morgan

WE DELIVER

Dial L-6031

**PARKER LETTER SERVICE**

"A Complete Letter Shop Service"

Room 911—One Eleven Corcoran

Phone J-1461

**Alexander  
Tire  
Division**

**Master  
Service  
Station**

**Firestone**

**Tires**

**Batteries**

**Accessories**

Cor. Main  
and Gregson

PHONE  
N-125

**PASCHALL  
BROS.**

**Heating  
and  
Plumbing  
Contractors**

ESSO  
AUTOMATIC  
OIL BURNERS  
and WINKLER  
COAL STOKERS

WATER SYSTEMS  
TANKS and PUMPS  
GAS HEATERS

319 EAST  
CHAPEL HILL  
STREET

PHONE  
J-6321

**BROADWELL**

- " Mollie Mrs r607 Shepherd
- " Needham P (Marie) USA h1921 Wake Forest
- " Ruffin J gro 501 S Duke r RD 4
- " Saml hlpr Durham Pepsi Cola Btlg Co r607 Shepherd

**BROADWELL W JETHRO (May W),  
Asst Cash The Fidelity Bank, h1413  
Dollar av, Tel X-5295**

- " Walter L (Ruth W) driver City h1009 Hale
- " Wm C (Pearl C) mach 119 Hunt h do
- " Broady Fleming (c; Viola) hlpr Blue Bird Taxi Co r613 Branch pl
- " Wm (c) driver Brown's Auto Supply Co

**Brock David L clk Hotel McArthur r204  
E Parrish**

- " Edgar S (Larue B) formn Am Suppliers h2114 Englewood av
- " Jas L (Nora) h1805 Chapel Hill rd
- " Jos G (Lula B) mach opr AmTobCo h 801 Bon Air av (B)
- " Larue B Mrs mach atndt B C Remedy Co h2114 Englewood av
- " Marie P Mrs grad nurse 1008 Burch av r do

**BROCK MOTOR CO (Thos H Brock Jr  
and Clarence D Nabers), Automobile  
Service, 310 Foster, Tel N-5151 (For  
further information see page 6 Buy-  
ers' Guide)**

- " Neta M genl ofc asst Austin-Heaton Co r2115 W Club blvd
- " Neva waiter Uptown Sandwich Shop r106 S Maple
- " T A (Minnie) r2115 W Club blvd
- " T B (Marie) clk US Public Health Serv r1008 Burch av
- " Thos H jr (Laura P; Brock Motor Co) h1404 Oakland av
- " Viola Mrs r412 N Mangum
- " Wm (c) tobwkr L&MTobCo r311 E Proctor
- " Wm McK jr (c) USA r415 E Piedmont av

**Brockwell Agnes R waiter Rinaldi's Grill  
r108 N Dillard**

- " Bunnie L Mrs h731 Liberty
- " Ethel h731 Liberty
- " Jas E (Corine P) hlpr Otis Elevator Co h406 Toby
- " Mary tchr Edw K Powe Sch r307 Watts apt 7
- " R Helen waiter Rinaldi's Grill r108 N Dillard
- " S M Transport (Sterling M Brockwell) 1007 N Buchanan rd
- " Saml B (Della A) h1005 N Buchanan rd
- " Sterling M (Helen W; S M Brockwell Transport) h1007 N Buchanan rd

**Brodie Alton L emp Duke Univ r212 Ful-  
ton**

- " Clara (c) r914a Whitted
- " Nellie (c) tobwkr L&MTobCo h914a Whitted
- " Wm (c; Dovie) driver r612 N Eliz
- " Brody Dave genl mdse 125 E Main r Fayetteville

**" Saml (c) lab Durham Pepsi Cola Btlg  
Co r RD 5****Brogden Annie M Mrs emp White Star  
Lndry r RD 2**

- " Benj J (Annie B; Durham Mattress Co) h501 E Trinity av

**BROGDEN**

- " Boyd G clk Motor Bearings & Parts r RD 1
- " Cloanthus I (Martha L) h310 Milton
- " Donald O mech Aldridge Motors r RD 2
- " Edw A (Mattie) formn Duke Univ h 712 Burch av
- " Edythe C Mrs ofc nurse Edw M Staf-ford r RD 2
- " Ethel mach opr Durham Baking Co r413 E Trinity av
- " Eug M (Lou Ester P) driver Scott & Roberts Sanitary Dry Clng h309 Milton av
- " Eulis T (Maude W B) clk Am Suppliers h2322 Englewood av
- " Fannie tchr Bethesda High Sch r507 McMannen
- " Geo mach opr AmTobCo r207 Stokes
- " Georgiana R emp Duke Univ r RD 3 Hillsboro
- " Gertrude (wid John H) dry gds 2012 Angier av h do
- " Gertrude hemmer Warner Hosiery Mills r2012 Angier av
- " Jas (Pauline W) driver Isaac H Hill r707 Ramsaur
- " Lila M (wid Willie J) h516 Jackson
- " Lonnie A (Undine) h207 Stokes
- " Margt D (Cole & Brogden Florists) r Cornwallis rd RD 1
- " Mary (wid Jas) h507 McMannen
- " Mattie E Mrs forwn L&MTobCo h712 Burch av
- " Myrtle H Mrs slswn United Dept Store r RD 1
- " Rebecca M tchr Bragtown Sch r501 E Trinity av
- " Ruth E clk Duke Hosp r2012 Angier
- " Wm O (Mary R) formn Erwin Cotton Mills h1105½ 8th

**Bromage Doris W (wid John S) r217 W  
Geer****Bromhal Maurice L (Virginia A) mgr  
Huntley-Stockton-Hill h2606 Lawn-  
dale av****Brondi Bert (Vera) USA r2109 Chapel  
Hill rd****Bronis Wilson (Louise) USA r508 Forest****Bronson see also Brunson****" Henry (c; Edna) emp Camp Butner h  
208 Ames pl****" Lula G (wid G F) r2650 Univ dr****Broocks Lucy N sten Sou Fire Ins Co r  
1016 Homer****" Mary P sten Wright's Automatic r1016  
Homer****" T Albert (Elsie E) mgr OPA h1016  
Homer****Brook Earl r408 N Roxboro****Brooks Algina (c) maid Washington  
Duke Hotel r104 Haywood****" Alice (c) tobwkr Central Tob Co r  
409½ Henry al****" Allen W (Mary M) USNR h2409 B****" Alvin R (Texie M) emp L&MTobCo  
h515 N Hyde Pk av****" Annie B (c) dom h901 Carrington****" Aubrey B (RUBY M) barber Washing-  
ton Duke Barber Shop h1413 James****" Chas student r806 6th****" Clarence L printer Durham Printery r  
834 Burch av****" Claud D (Alma E) mech AmTelCo h  
501 Mangum****" Clem (c; Mollie) lab r rear 112 Cora  
apt 9**

**Southern Dry Cleaners**

**Tel. X-1122**

**756 Ninth St.**

**Durham, N. C.**

# AUTO LOANS HERRING FINANCE CO.

Use Your Car as Collateral  
No Endorser Necessary

308 N. Mangum

Phone R-196



Use  
More  
Long  
Meadow  
Milk  
DIAL  
L-901

Goldman  
Music &  
Instrument  
Supply Co.

PIANOS, RADIOS, BAND  
AND  
ORCHESTRAL INSTRUMENTS  
Repairing—Supplies  
For Everything Musical

117 and 1011  
West  
Chapel Hill

Tel.  
N-5821  
N-9764

## BROOKS

" Elnora sten W C Lyon Co r501 N Mangum  
" Ethel r834 Burch av  
" Eug C jr (Ruth W) lawyer 212 W Main R220 r Pir  
" Evie (c) emp W L Roberson Tob Co r104 Haywood  
" Felix W emp AmTobCo r810 Wilkerson av  
" Hannah (c) emp L&MTobCo h1006 Cornell  
" Hilda B Indrywkr Duke Univ r510 Oakwood av  
" Irene R pkr B C Remedy Co r1309 Holloway  
" Jas (c) lab h205a Peachtree pl  
" Jas W (Pearl H) mech City of Durham h809 Parker  
" Lillian B dept mgr Baldwin's r115 W Seeman  
" Lillian L Indrywkr Duke Univ r510 Oakwood av  
" Lindsey r923 2d  
" Lucy (c) dom h rear 112 Cora apt 9  
" Lucy N clk Crum & Forster r1016 Homer  
" Lula (wid Dossie) r105 S Hyde Pk av  
" Luvenia (c) hlpr Am Tob Co h103 1/2 Corp  
" Margie mach opr Huntley-Stockton-Hill r510 Oakwood av  
" Marvin R (Ruth) USMC h1415 James  
" Milton (Vivian) USA r1306 S Duke  
" Minnie (wid Jas B) emp Erwin Cotton Mills h2511 B  
" Minnie P textilewkr Erwin Cotton Mills h1917 Yearby av  
" Morris D (Ethel H) br mgr Purity Stores r RD 1  
" Odessa W Mrs supvr Carolina Theatre r501 N Mangum  
" Patk L printer Durham Printery Inc r834 Burch av  
" Pearle H Mrs slswn Ellis Stone h809 Parker

## BROOKS R G, County Register of Deeds

and Clk County Board of Commissioners, h834 Burch av, Tel L-7811  
" Raeford (c) student r908 Fayetteville  
" Robt (c) r916 Gilbert  
" Ruth clk City Water Dept r1413 James  
" Sarah (c) r916 Gilbert  
" Thos W (c) slsmn Household Products r516 Ramsey  
" Vannie (wid Cary) r1917 Yearby av  
" Virginia A (c) emp NC College for Negroes r do  
" Walker S (Fannie E) bldg contr 510 Oakwood av h do  
" Walker S jr (Rebecca) USA r510 Oakwood av  
" Wm (c) tobwkr L&MTobCo h616 Price  
" Wm A (Cath R) student h910 6th  
" Wm S (Odessa W) USN r501 N Mangum  
Broom Hattie (c) maid r1507 Gunter  
Broome Richd B (c) emp Duke Univ r 1420 4th  
" Robt A jr emp Duke Hosp r do  
Broth Neva waiter Gus Panagiotou  
Brotherhood of Painters and Decorators and Paper Hangers of America Local No 678 R W Pickett sec W E Fisher bus agt 705 1/2 N Mangum  
Brotzman Paul (Lucille) emp Duke Hosp r1817 Palmer

Broughton C Edw jr (Louise) clk Eckerd's h108 E Edgewood dr (B)  
" Goode E Mrs buyer Ellis Stone h501 E Main apt 7  
" Julia M acctg clk Durham Tel Co r 403 E Trinity av  
" Louise G Mrs beauty opr Baldwin's r1301 N Mangum  
" Margt tchr Edgemont Sch r206 Watts  
" Maude (wid Robt I) h403 E Trinity av  
" Paul (Louise) USA r1301 N Mangum  
" Ray mgr Durham Double Cola Btlg Co Inc h707 Morehead av  
" Robt (Ruby V) mech Camp Butner h 2511 Hart  
" Wade T USA r1004 Hale  
" Z Thurman (Addie F) formn AmTob Co h1004 Hale  
Browder Jos (c; Sue) driver Peabody Drug Co h1309 Glenn

## BROWER ALFRED S (Bess M), Administrative Asst Duke University, h 518 Morehead av, Tel N-7393

" Haywood (c; Winnie) lab h622 Troy  
" Virginia E (c) emp Duke Univ r404 Dunston av  
" Walter student h312 N Buchanan rd apt 402  
Brown Abner (c; Alice) tobwkr L&MTob Co h1503 Pine  
" Adna H (c) emp Duke Univ r510 Banks  
" Agnes W (wid Henry N) h603 Watts apt 2  
" Almetta R (c) emp Duke Hosp r718 Whitted  
" Alpheus E (Rossie L) h209 N Guthrie  
" Ambrose E (Hosie P) rep Am Federation Labor h501 Yates av  
" Amelia (c) tobwkr AmTobCo r617 1/2 Ramsey  
" Anna M (c) maid Duke Hospital r612 Glenn  
" Annie (c) r104 E Proctor  
" Annie (c) emp Central Leaf Tob Co r309 Lee  
" Annie (wid Commodore) r1313 2d  
" Annie E (c) emp AmTobCo r1501 W Club blvd  
" Annie F (wid Robt C) sewer Erwin Cotton Mills h1401 Watts  
" Annie L (c) emp L&MTobCo h1214 4th  
" Annie R Mrs emp Duke Univ h2316 Englewood av  
" Arth (c; Anbelle) USA r404 Cozart al  
" Arth (Doris G) USA r Lofton nr Pleasant dr (SA)  
" Avie (c) tobwkr W L Robinson Co h304a E Proctor  
" B Wade defense wkr h507 Markham  
" Ball (c) hlpr University Motors r RD 3  
" Barbara L bkpr Edward & Jernigan Furn Co r305 E Geer  
" Baxter R (Lucille) slsmn h2203 Univ dr  
" Belle (c) tobwkr W L Robinson Co h504 Mt Vernon  
" Benj (Beulah B) city police h1023 8th  
" Bennie (c) h110 Lodge  
" Bertha P (c) dom h507 S Briggs av  
" Beryl H (Ollie S) formn Borden Brick & Tile Co h2608 Ashe  
" Buck (c; Eliz) emp Durham Marble & Granite Co h1111 Carroll  
" Calvin C USA r1401 Watts  
" Carrie (c) tobwkr L&MTobCo r1004 Fargo

"Service With Ability"

Durham Realty and Insurance Company

109 N. Market

TELEPHONE

Ins. Dept. 115-79—Real Estate 115-77—Rental Dept. 115-78



# DRINK



*Coca-Cola*



## J. R. BAGWELL CO.

Plumbing  
and  
Heating

TEL.

### N-195

320

Holland St.

# COAL Borden Brick & Tile Co. COKE

## FIREPROOF BUILDING MATERIALS

### Tel. F-179

#### BROWN

- " Carrie B (c) emp Duke Univ r1015 Fairview
- " Castella (c) dish washer Rinaldi's Grill r919 4th
- " Chas (c) h1501 W Club blvd
- " Chas (c) lab Hunt Lbr Co r507 S Briggs av
- " Chas (c) lab L&MTobCo r109 Jordan
- " Chas (c; Almetta) lab Beckwood Const Co h718 Whitted
- " Chas (c; Lethanna O) emp Durham Gas Plant h906 Latta
- " Chas A barber Otho A McCullers r RD 3
- " Chas A (Valeria) emp Wright's Automatic h1011 N Hyde Pk av
- " Chas H (c) carp Home Modernization & Supply Co h506 Fowler av
- " Chas V (Ruby) USN h635 Cranford av
- " Charlie L (Mable E) USA h1204 Alma
- " Christine sten AmTobCo r804 N Roxboro
- " Christopher USA r804 N Roxboro
- " Claudie (c; Rosa) emp AmTobCo h 1005 Moreland av
- " Cleora L (c) tobwkr L&MTobCo h 1109 Fargo
- " Clifton (c) clk Benj W O'Neal r1230 5th
- " Clifton (c) cook Washington Duke Hotel r111 E Chestnut
- " Clyde (c) emp Duke Univ r411 Dunstan av
- " Clyde S (c; Maude) restr 1502 E Pettigrew h411 Dunstan
- " Commodore jr (Nelle W) emp Am Tob Co r1313 2d
- " Connie M (Annie M) emp Erwin Cotton Mills h913 Washn
- " Cornelius (c) jan Fidelity Bank h408 Stephens
- BROWN D W (Ruth S; D W Brown Dry Cleaners), h418 N Driver av, Tel F-8371**
- BROWN D W DRY CLEANERS (D W Brown), Modern Fur Storage and Fur Cleaners 314 S Driver av, Tel J-6931 and L-7331, 705 N Mangum, Tel F-6091 (For further information see page 24 Buyers' Guide and right top lines)**
- " Dallas W (Blenna L) emp Erwin Mills h1006 W Peabody
- " David (c) atndt Alexander Motor Co r RD 3
- " Dewey (Ella E) emp Am Tob Co h 1412 Ruby
- " Dora (c) maid L & M Tob Co h1011 Ferrell
- " Dorothy (c) r610b Ray al
- " Dorothy emp L&MTobCo r201 N Roxboro
- " Dorothy V clk Duke Univ r209 N Guthrie av
- " Draper F Rev (c; Pearl) pastor Orange Grove Bapt Ch h1014 Carroll
- " Duane W USA r418 N Driver av
- " Dudley (c; Odessa G) lab L&MTobCo h1011 2d
- " E Jane (c) h1005h Glendale av
- " Eddie (c; Sport Shop)
- " Eddie (c; Lula M) driver Old North State Breweries h2219 Gulf
- " Edgar (c) clk Biltmore Hotel r332 1/2 E Pettigrew
- " Edith ofc sec r208 N Buchanan rd
- " Edw (c) tob wkr AmTobCo r308 Matthews

#### BROWN

- " Edw (c) ydmn Washington Duke Hotel r110 Lodge
- " Edw L pntr Shaw Paint & Wall Paper Co r RD 4
- " Effie (c) dishwasher Washington Duke Hotel r808 Mebane
- " Eldee (c; Claronell) USA h402 E Lawson
- " Eli (c; Olivia) lab Durham Used Pts Co h2740 E Pettigrew
- " Eli jr (c) lab Durham Used Pts Co r2740 E Pettigrew
- " Eliz asmbkr Wright's Automatic r519 Holloway
- " Ella M (c) dom h906h John
- " Ellen (c) cook South Side School r RD 5
- BROWN ELLEN P MRS, Sec-Treas Wm Muirhead Construction Co, h2 Beverly Apts 107-11 Watts, Tel N-5721**
- " Ernest (c; Essie) emp L&MTobCo h 1307 Union
- BROWN ERNEST C DR (Madeline M), Chiropractor 302-306 Fidelity Bank Bldg 128 W Main, Tel L-4351, h2419 W Club Blvd, Tel X-3161**
- " Estelle V Mrs smstrs Erwin Cotton Mills h111 S Briggs av
- " Eubanks (c; Callie) tob wkr L&MTob Co h207b Gould
- " Eug (c; Carrie) lab Durham Lbr Co h 503 South
- " Eug Indry wkr Watts Hosp r1231 4th
- " Eug C reporter Durham Herald Co r 501 Yates av
- " Eula M (c) tob wkr W L Robinson Co r512 MtVernon
- " Eva (c) dom r413 Matthews
- " Flora (c) tobwkr AmTobCo h506 S Queen
- " Forest G (Mary B) electn Durham Elec Constr Co h911 Pearl
- " Frances C asst prof Duke Univ h205 Jones
- " Frank (c; Nellie L) defense wkr h1111 Fargo
- " Freedwood (c; Matilda) tobwkr L&M TobCo h105b W Cobb
- " Garrison emp Erwin Cotton Mills r Pleasant dr nr Lofton Sta
- " Gattis textilewkr r623 E Main
- " Geo (c; Novella) custodian Holloway St Sch h803 Simmons
- " Geo (c; Novella) firemn Central Leaf Tob Co r305 Roney
- " Geo (c) tobwkr L&MTobCo r105 Bern
- " Geo (c) prsmn The News Journal r 110 E Enterprise
- " Geo slubber Durham Hosiery h623 E Main
- " Geo (c; Adell) whsemn Colonial Stores r509 S Briggs av
- " Gladys (c) r118 South
- " Gladys (c) dishwasher Washington Duke Hotel r1807 Pine
- " Goldie (c) r2219 Gulf
- " Goldie M (c) maid Watts Hosp r1231 4th
- " Grover L (Lillian M) carp h107 Stokes
- " Harry H jr USA r305 E Greer
- " Harry L (Allie E) mech Baily's Esso Serv h1114 Burch av
- " Hattie (c) tobwkr L&MTobCo h205 1/2 Gould
- " Helen (c) dishwasher Washington Duke Hotel r105 Bern
- " Helen M tchr Geo W Watts Sch r603 Watts apt 2



# COLE & CRUMPACKER

## General Contractors

1914 Perry St. (West Durham)

Phone X-1123

# GANTT OIL CO.

DISTRIBUTORS ATLANTIC REFINING CO.

Gasoline • Kerosene • Tires • Fuel Oil

TEL. X-1134

HILLSBORO RD.



**BROWN**  
 " Herald W (Anne R) slsmn Durham Realty & Ins Co h2316 Englewd av  
 " Hollis (c; Vera) h1008 Morehead av  
 " Horace (c) tobwkr W L Robinson Co r506 Bernice  
 " Howard F (Peggy C) USA r1018 Rose Hill av  
 " Hubert M (Myrtle F) clk SouRy h410 N Queen  
 " Hubert M jr msngr NSRy r410 N Queen  
 " Ida (c) maid h608 Ray al  
 " Ida M Mrs emp LouiseKnitMills h203 N Guthrie av  
 " Ivan (Madeline D) USA h1500 Duke Univ rd apt L2A.  
 " J Alton (Betty) doffer Erwin Cotton Mills h907 Washn  
 " Jacqueline C emp Duke Univ  
 " Jas (c; Hattie) lab Borden Brick & Tile Co h810 Gerard  
 " Jas (c; Mattie) porter Kress r705 Dowd  
 " Jas (c) tobwkr L&MTobWks r427 E Piedmont av  
 " Jas (Viola) USA r603 Eva  
 " Jas (c; Helen H) USA r618b Meade pl  
 " Jas (c) USN r416 Dupree  
 " Jas E (c; Mamie) lab L&MTobCo h204 Gattis  
 " Jas H (Clara F) USN h2943 Chapel Hill rd  
 " Jas K (Irene) USN h707 Vickers av  
 " Jas L (Bessie) mach Wright's Automatic r420 N Hyde.Pk av  
 " Jas R (Margt F) mach opr AmTobCo h1610 E Main  
 " Jas S (Carrie M) USA r205 Elliott  
 " Jane N Mrs nurse Watts Hosp r223 Vance  
 " Jeff G r1024 Angier av  
 " Jessie (c) r205½ Memphis  
 " John r County Home  
 " John (Edna B) mach h2204 E Pettigrew  
 " John (c; Zola M) USA r116 W Moline  
 " John A (c) chef Harvey's Cafeteria r218 W Proctor  
 " John H (c; Lorena) emp Durham Lbr Co r1210 Glenn  
 " John L (c) tobwkr W L Robinson Co r507 S Briggs av  
 " John T mach opr L&MTobCo r503 Rigsbee av  
 " King (c; Josephine) firemn Seaboard Ry h510 Enterprise  
 " Leander (c; Sallie) h1231 4th  
 " Lee (c) janitor Duke Univ h2405 Crest  
 " Lena C (wid A Jack) pract nurse Duke Hosp r2110 Englewd av  
 " Lenora (c) tobwkr L&MTobCo h503b Price  
 " Leo (c; Victoria) h606 StJoseph  
 " Lenora W (c) buswn Harvey's Cafeteria r501 Middle  
 " Leslie L (c) lab r609 Belt  
 " Lester L (c) lab Cheek-Holton Mfg Co r609 Belt  
 " Levy (c; Susie) tobwkr L&MTobCo r105a W Cobb  
 " Lillian B Mrs (Seven Up Btlg Co) h1416 N Mangum  
 " Lillian E (c) emp Duke Univ r1505 Davis  
 " Lillie (c) h105 Hillside av  
 " Lillie (c) h603 South  
 " Lillie (c) clk NC Mut Life Ins r1807 Pine

**BROWN**  
 " Lillie J Mrs smstrs Ellis Stone h1819 Washn  
 " Lillie M (c) emp Duke Hosp r1105 2d  
 " Lloyd W (Lillian B; Seven Up Btlg Co) h1416 N Mangum  
 " Lottie (c) maid r2716 Edmund  
 " Lottie maid r610 S Elm  
 " Louise (c) h504b StJoseph  
 " Lucille slswn Raylass Dept Store r534 Barnes av  
 " Lucille Mrs slswn The Fashion r2203 University dr  
 " Lula (c) h109 Jordan  
 " Lula r1913 Taylor  
 " Lula (c) dom r324 Enterprise  
 " Luther (c) tobwkr AmTobCo r114 E Proctor  
 " Mabel (c) inspr Durham Hosiery r908 N Eliz  
 " Mack R (Lois A) driver Durham Ice Delivery Co h304 S Briggs av  
 " Mae (c) r615 Duprie  
 " Maggie (c) prsr D W Brown Dry Clnrs r1108 Chester  
 " Mallis (c) r918 Morehead av  
 " Marcella (c) tobwkr L&MTobCo r325 Matthews  
 " Margt L cash Ellis Theatre r420 Roxboro  
 " Marie clk L&NTobCo r Hillandale  
 " Marie B Indrywkr Durham Lndry r RD 3  
 " Marjorie (c) tobwkr W L Robinson Co r304a E Proctor  
 " Martha emp Duke Hosp r do  
 " Mary (c) dom r906b John  
 " Mary (c) prsr Durham Lndry r110 Lodge  
 " Mary student r1200 W Markham av  
 " Mary (c) tobwkr L&MTobCo r519 S Elm  
 " Mary (c) tobwkr AmTobCo h401 Gray  
 " Mary F (c) prsr City Lndry r627 Ramsey  
 " Mary F student nurse Watts Hosp r410 N Queen  
 " Mary H (wid Frank C) h410 N Buchanan rd  
 " Mary L Indrywkr Durham Lndry r C9 Pine St rd  
 " Mary M Indrywkr Durham Lndry r 2310 Crest  
 " Mary T (c) emp Duke Univ r2601 Crest  
 " Matthew (c; Eleanor) lab L&MTobCo h206 Gattis  
 " Mattie seamer Durham Hosiery r515 W Chapel Hill  
 " Mattie (wid Lydia A) waiter Washington Duke Hotel r1309 Angier av  
 " Mayme McD (c) emp NC College for Negroes r do  
 " Melvin (c; Nancy) farmer h118 South  
 " Melvina (c) dom r603 South  
 " Mildred (c) r710b Willard  
 " Miller (Ann) student r2109 Chapel Hill rd  
 " Millie B (wid Jas R) r1023 8th  
 " Minnie (c) Indrywkr r409 Canal  
 " Myrtle (c) tobwkr L&MTobCo r119 Dunstan  
 " Myrtle F Mrs bndrywkr Seeman Printery h410 N Queen  
 " Nancy emp L&MTobCo r407 N Gregson  
 " Nannie (wid Henry D) r1204 N Mangum

Farthing's  
**Fidelity**  
**Insurance**  
**Agency**



"Protection Plus Service"

Trust Bldg.

Tel.

N-2701

## YOUR MOVE

810 RAMSEUR ST.

**Durham Transfer & Storage, Inc.**  
 Movers of Household Goods  
 Insured Gargoes  
 ICC Rights in 20 States



TEL. L-7651

## THE ROSE AGENCY INC.

Office Supplies

206 N. Corcoran St.

Phone L-959

Rubber Stamps  
 Notary Seals  
 Kodaks and  
 Supplies

# MORGAN MOTORS

Inc.



**PACKARD**

Sales  
and  
Service



Inter-  
national  
Trucks  
Sales and  
Service

Hillsboro Rd.

Tel.  
X-1209

# COAL

MURDOCK  
ICE AND  
COAL CO.,  
INC.

TEL.  
R-141

518  
Morgan St.

# ICE

REAL ESTATE  
RENTALS

Tel. F-2451  
118 Morgan St.

"SATISFACTION THAT LASTS"  
**O. A. JOHNSON**

REALTOR

"Serving Durham For 18 Years"



**BROWN**  
 " Naomi (c) r811 Mebane  
 " Nellie (c) maid h505 StJoseph  
 " Nellie C (c) r609 Dunbar  
 " Nettie (c) tchr PS r810 Gerard  
 " Nettie M (wid Andrew K) r800 Broad  
 " Nicholas USA r804 N Roxboro  
 " Noah USA h1313 2d  
 " Norwood (c) prsr Model Lndry h8 Adams ct  
 " Nossie (c) emp L&MTobCo h512 Mobile av  
 " Olive D tchr Central Jr Hi h2111 Sprunt  
 " Otis L (Q Victoria) mach opr L&MTob Co h3007 Proctor rd  
 " Otis M (Marguerite D) storekpr US Treasury Dept h924 Dacian av apt 2  
 " P C (Martha W) r1011½ Dacian av  
 " Patricia (c) dom r500½ S Queen  
 " Patsy r418 N Driver av  
 " Peggy C Mrs bkpr Brock Motor Co r 1018 Rose Hill av  
 " Percell (c) tobwkr L&MTobCo r405 Branch pl  
 " Perkins (c; Lila) emp AmTobCo h 710b Willard  
 " Pete (c) lab City r121 N Eliz  
 " Phyllis (c) r1303 Morehead av  
 " Ralph (c) tobwkr L&MTobCo h105 Bern  
 " Rebecca (c) emp Johnson-Forrester r 1305 South  
 " Reuben hlpr Durham Double Cola Btlg Co  
 " Richd S (c) USN r603 South  
 " Robt (c) emp Duke Univ r810 Gerard  
 " Robt C USA r1401 Watts  
 " Robt G (Beatrice L) USA r208 N Queen  
 " Robt L (c) cook White Way Lunch r 112 W Piedmont av  
 " Robt L (Virginia P) USMC h1308 Angler av  
 " Roosevelt (c) trucker SouRy r512 Link pl  
 " Rosa (c) opr DeShazar's Beauty System r507 Dowd  
 " Ruben (c) emp Duke Univ r1505 Gunter  
 " Rueben (c; Phoebeia) emp Double Cola Plant h811 Carroll  
 " Ruby I r800 Broad  
 " Ruby L emp Baldwin's r635 Cranford  
 " Sadie (c) dom r504 Mt Vernon  
 " Sallie G (wid Jos C) h218 N Dillard  
 " Sallie W Mrs mgr Southern Reweaving Service r RD 2 Hillsboro  
 " Saml (c) lab City Sanitary Dept r612 Willard  
 " Saml (c) defense wkr r105 Hillside av  
 " Sarah (c) student r312 E Umstead  
 " Semena (c) h309 Lee  
 " Susan M (wid Chas) r1819 Washn  
 " Tempie (c) maid r213 Corp  
 " Victoria W (c) emp Duke Univ r606 StJoseph  
 " Wade G (Nancy B) chem City Water Dept h2018 Sunset av  
 " Walter (c) emp Duke Hosp h1020 4th  
 " Walter L (Sallie) h2917 State (B)  
 " Walter W (Corra M) driver Colonial Stores r1105 Ramseur  
 " Warren E appr Durham Herald Co r 420 N Hyde Park av  
 " Weldon (c; Mabel) emp L&MTobCo r908 N Eliz  
 " Wesley (c; Rosa) defense wkr h507 Dowd

**BROWN**  
 " Wiley (c; Lizzie) tobwkr AmTobCo h 617½ Ramsey  
 " Wm (c; Sallie) h506 Mt Vernon  
 " Wm (c; Teretha) lab r836 Dover  
 " Wm (c; Carrie) tobwkr L&MTobCo r 407 Nebo  
 " Wm (c; Ella M) tobwkr AmTobCo h 510 South  
 " Wm A (Fannie L) waiter Sou Tavern h Pleasant dr nr Lofton (SA)  
 " Wm B (Louise N) USA r420 N Roxboro  
 " Wm H (Ellen) h714 Arnette av  
 " Wm H (c; Rebecca) emp Erwin Cotton Mills r2716 Edmund  
 " Wm H (Evelyn C) lino opr Seeman Printery r507 N Roxboro  
 " Wm H (Pattie M) USA h420 Macon  
 " Wm J (c; Rosa) h416 Dupree  
 " Wm L (c; Aline B) janitor Duke Univ h214 Ames pl  
 " Wm L (Lillie J) plmbr h1819 Washn  
 " Wm L jr (Grace L) estimator Durham Plmbg & Htg Co h1418 Woodland av  
 " Wm R (c; Mary) cementwkr h2601 Crest  
 " Wm S (Ruby) driver City Garage h 1007 Ramseur  
 " Willie M indrywkr Durham Lndry r 110 Lodge  
 " Woodrow W (c; Gladys) USA h1805 Concord

**BROWN'S AUTO SUPPLY CO, James H Matthews Mgr, "Any Part for Any Car" 115 N Duke, Tel R179 (For further information see page 7 Buyers' Guide)**

**BROWNE CHARLES L (Alethea T), Pres-Mgr Dr Pepper Bottling Co of Durham Inc, h G-1A University Apts 1500 Duke University rd, Tel L-7311**

**Brownell Wm A (Kate) prof Duke Univ h Dover rd RD 1 (HV)**

**Browning Alton hlpr Durham Ice Delivery Co r1301 Angier av**

**" Amanda G emp Erwin Cotton Mills r719 Broad**

**" Annie B emp Erwin Cotton Mills r 1508 Caswell pl**

**" Bertha R Mrs emp Erwin Cotton Mills h1402 Ruby**

**" Caleb A h112 S Maple**

**" Claiborne H (Mozelle D) weaver Erwin Cotton Mills h2112 Gin**

**" Dolphus hlpr J R Bagwell Co r RD 2**

**" Dempsey H (Rosabelle H) emp Erwin Cotton Mills h719 16th**

**" Dewey M (Ethel M) emp Erwin Cotton Mills h1909 Erwin rd**

**" Eva (wid David T) h1508 Caswell pl**

**" Hattie B (wid Thos C) mach opr Golden Belt Mfg h304 Markham**

**" Howard C (Lois) emp AmTobCo h1711 W Lakewd av**

**" Ida F emp Erwin Cotton Mills h1515 Caswell pl**

**" Jewel (wid Leo) spinner Durham Hosiery h204 Adrian**

**" John emp Erwin Cotton Mills h726 13th**

**" John L USA r905 Edith**

**" Jos E (Effie T) mach Erwin Cotton Mills h719 Broad**

**" Josephine tagger Golden Beet r447 S Driver av**

**" Lewis W (Lera E) emp Erwin Cotton Mills h2014 Acme**

SAVE MONEY ON 90,000 ITEMS IN SEARS' CATALOG. USE OUR CATALOG ORDER SERVICE.

**SEARS, ROEBUCK AND CO.**

SEARS SELL ANYTHING, AND EVERYTHING TOTALING 7/10 OR MORE ON THE "EASY-PAYMENT" PLAN.

301-303 W. Main

Tel. N-151



CONTRACTING      REPAIRS      REFRIGERATION      MOTORS      APPLIANCES

# DURHAM ELECTRIC CONSTRUCTION CO.

113-119 ORANGE ST.      PHONE R-739

**BROWNING**

- " Lila F (wid Marvin) emp Durham Hosiery Mills h921 2d
- " Mabel E emp Erwin Cotton Mills r726 13th
- " Mack L sismn Rialto Theatre r115 Stokes
- " Maggie E (wid Jas H) sewer Erwin Cotton Mills h905 Edith
- " Marion L (Kath) lab Durham Dairy Products r503 Wilkerson av
- " Mary M emp Erwin Cotton Mills r 726 13th
- " May hlpr Camp Butner r401 Carden's al
- " Noma D (wid John E) matron King's Daughter's Home r204 N Buchanan rd
- " Paul L (Mary W) cash PO r RD 2
- " Raymond W (Mary L) clk Noland Co r2145 Guess rd
- " Robt L (Lillie I) USA h2406 Shenandoah av
- " Ruby G r726 13th
- " Shirley A r1109 Fern
- " Victor B plmbr Durham Plmbg & Htg Co r112 S Maple
- " Viola M toll opr SouBell r1402 Ruby
- " Walter M (Leta G) pres Browning & Farrell Furn Co Inc h1416 N Duke
- " Wm (Lizzie) emp Durham Container Co h605 Reservoir
- " Wm jr USN r605 Reservoir
- " Wm R (Ferrie W) USN r113 Hunt

**BROWNING & FARRELL FURNITURE CO INC, Walter M Browning Pres, Percy C Farrell Sec-Treas, Quality New and Used Furniture 200-02 N Corcoran, Tel L-7521 (For further information see page 42 Buyers' Guide)**

- Brucoleri Lenora A (wid Jos) student nurse Rex Hosp r2907 Angier av
- Bruce Cora (c) dom r110 Bond
- " Lamar E (Frances M) eng Watts Hosp h1308 Maryland av
- " Leo G (c; Laura R) phys 707½ Fayetteville apt 200 h2503 Fayetteville rd
- " Mary L Mrs dept mgr Belk-Leggett r Watts Hosp Campus
- " Vestie H (c) picker Farmers Mut Exch r709 Liberty
- " Wm B (c; Daisy) h507 Linwood av
- " Wm T clk Belk-Leggett Co r205 Cherry Grove
- Brunson see also Bronson
- " Betty L mach opr AmTobCo r2402 Chapel Hill rd
- " Clyde L r311 N Eliz
- " Edgar C (Addie) h311 N Eliz
- " Fred (c; Annie) lab SouRy h708 McMannen
- " Hattie (c) dom r1206a Avery
- " Jos W (Rosalie C) bkpr Star Brick Whse h216 E Knox
- " Lillie M (c) emp Duke Univ r116 Bailey
- " Mary E (c) Indrs h1206a Avery
- " Rosalie C Mrs tchr South Side Sch h216 E Knox
- " Wm Rev (c; Bettie) evangelist h303 Amber pl

- Brust Donald W (Mary H) USA h1404 Liberty
- Bruster Lorenzo D (Havvie L) watch repr Kintons h1305 Maryland av
- Bruton General F (c; Lennie L) janitor Seeman Printing h505 Simmons
- " Pearlina E (c) maid Duke Univ r1102 Glenn

- Bryan Enid P emp Duke Univ r1104 N Buchanan
- " Eva r1107 N Eliz
- " Holden (Agnes) USA h2506 Cascadilla
- " Ila M (wid Thos O) h415 Salem
- " J Harvey (Isla D) asst ofc mgr Duke Power h1105 N Elizabeth
- " John J (Nina G) wchmn Watts Hosp h206 E Trinity av
- " Kennie U (Ethel B) pres Durham Ins Serv Co Inc and Hawerton-Bryan Co Inc h1214 Arnette av
- " Rebie clk L&MTobCo r1107 N Elizabeth
- " Wiley M (Julia M) formn AmTobCo h406 E Geer
- " Wiley M (Annie L) USN r406 E Geer
- " Wm A (Blanche R) agt J L Atkins jr Co h1104 N Elizabeth
- " Wm A (Enid R) student r1104 N Buchanan rd

- Bryand Edith V emp Duke Hosp r do
- Bryant Alvin USA r1213 Angier av
- " Alvester USA r1213 Angier av
- " Calvin USA r1213 Angier av
- " Cash hlpr Durham Pepsi Cola Btlg Co
- " Cath (c) cook Wright Refuge Orphanage r907b Glendale av
- " Clyde watch repr Wilkins Jwlry Co h 1524 London cir
- " Don (c; Cath) janitor Wright Refuge Orphanage h907b Glendale av
- " Eddie (c) h708 Milton av
- " Fred W (Lois) mech Thrift Serv Sta r1806 Angier av
- " Geo (c; Annie) lab Swatz Junk Yd h207 Haywood
- " Geo USA r1213 Angier av
- " Henry L USN r110 S Maple
- " Irene Mrs pkr B C Remedy Co r1903 W Lakewd av
- " Iris Mrs clk N&WRyCo r212 Pendergrass
- " Jesse (c) lab r rear 114 Cora apt 14
- " John C (c) carp r515 McCoy pl
- " John R (Madie L) mech Muirhead Const Co h110 S Maple
- " John W clk Taylor Drug Co r1213 Angier av
- " Julian C USA r1213 Angier av
- " Leon (c; Evert) emp Durham Lbr Co h506 Bernice
- " Lonnie E (Vera) dept mgr Belk-Leggett h2525 Highland av
- " Luna (wid Fred) r1524 London cir
- " Margt E topper Durham Hosiery r110 S Maple
- " Pearl L (Beulah H) asst route supvr Long Meadow Dairies h2006 Woodrow
- " Posey L (Annie B) h1213 Angier av
- " R Fletcher (Irene) emp AmTobCo r 1708 W Lakewd av
- " Robt J (Ruth E) USA r108 Wyatt
- " Robt K (c) chf clk NC Mut Life Ins r905 Macklin
- " Robt L (Hassie W) knitter Golden Belt Mfg h507 N Hyde Pk av

Old Line Legal Reserve Life Insurance

114-116 W. Parrish St. — Tel. R-114

Home Office, Durham, N. C.

**NORTH CAROLINA MUTUAL LIFE INSURANCE CO.**  
 "NO HOME COMPLETE WITHOUT NORTH CAROLINA MUTUAL POLICIES"

**Dr. Pepper**  
GOOD FOR LIFE!  
5¢

J.A.-DAY KEEPS  
**ENERGY** up  
at 10-2 & 4

**BIGGER DRINK****BETTER TASTE 5c****Scott & Roberts Sanitary Dry Cleaning Co.****15% DISCOUNT****CASH and CARRY DRY CLEANING****Tels. N-135 L-961****Kennedy's Auto Service****Wrecked Cars Completely Rebuilt****207 Holloway St.****Phone J-0501**

- BRYANT T CHALMER SR** (Edna S), V-Pres N C State Automobile Assn, h K-2A University Apts 1500 Duke University rd, Tel N-2431
- " Vera M slswn Baldwin's r2525 Highland av
- Bryant Victor S (Eliz S), Lawyer 1111-1114 One Eleven Corcoran Bldg 111 N Corcoran, Tel R-743, h1012 Vickers av, Tel F-0701
- " Wm (c; Emma) lab r412 S Plum
- " Wm H (c; Ella) lab Glenn Coal Co h 425 Bailey
- " Wm L USN r110 S Maple
- " Wm T cond SouRy r RD 3
- Bryson Edwin C (Mary) instr Duke Univ h1023 Sycamore
- " Thaddeus D (Gulia) instr Duke Univ h Surrey rd R D1 (HV)
- Buchanan A W emp Durham Lbr Co
- " Bessie T (wid Seldon H) emp Erwin Cotton Mills h2507 B
- " Burnice L (Bessie C) knitter Durham Hosiery h216 Laurel
- " C Leonard (Naomi) driver C D Kenny Co h2310 Hart
- " Claude H (Tula B) emp Durham Hosiery h801 N Elm
- " Danl (c; Alice) tobwkr L&MTobCo h 604 Colfax
- " Ernest T jr (Curry G) eng H L Cable h926 Dacian av apt 3
- " Estelle (c) elev opr Homeland Investment Co r604 Colfax
- " Glenn E clk Am Optical Co r111 Holloway
- " Howard (Zulena E) USA r106 S Holman
- " Jack A (Ellaree) emp Erwin Cotton Mills h802 Washn
- BUCHANAN JOHN A** (Mattie T), Pres Home Ins Agency Inc, h110 Cedar, Tel F-3561
- " Jos T (Idelia M) carder Erwin Cotton Mills h909 Pearl
- " Lillian A (c) dom h1109 Fayetteville
- " Lofton C (Bessie) pntr Durham Hosiery h204 S Alston av
- " O Chapin driver Kenny Co r311 Hart
- " Oppie L (Emma M) pntr Claude M May h707 8th
- " Raymond J pntr Duke Univ r607 Wilkerson av
- " Vernon (Ethel) loomfxr Erwin Cotton Mills h922 Orient
- " Vernon L slsmn Durham Double Cola Btlg Co r909 Pearl
- " Wm R slsmn Durham Fruit & Produce Co r Henderson
- Buck Inez (c) prsr Sanitary Lndry
- " Walter A (Lenora F) h1609 E Main
- " Wm (c; Eliz) emp AmTobCo h1012 Carroll
- " Wm D slsmn Dr Wells Btlg Co r RD 4
- Buckley Dandridge clk N&WRy r115 Morris
- " Eva (c) dom r1004 Whitted
- Buckman Clarence B USA r211 N Dillard
- Buckner Cath A clk Belk-Leggett r RD 3 Hillsboro
- " Theo H (Letta M) mech AmTobCo h 1232 Miami blvd
- " Ulmond V (Ruth) USA r1014 Wells

- BUDD-PIPER ROOFING CO**
- Officers
- VERNON J HARWARD**, Pres
- RALPH C BARKER**, V-Pres-Mgr
- WALTER P BUDD**, Sec-Treas
- BEN H DAWSON**, Supt
- SHEET METAL WORKERS TINNERS ROOFING CONTRACTORS.** 115-117 W Chapel Hill
- Telephones
- F-2121 and J-8971
- (For further information see page 74 Buyers' Guide and left side lines)
- BUDD WALTER P** (Pearl H), Pres Durham Industrial Bank and Sec-Treas Budd-Piper Roofing Co, h903 S Duke, Tel F-2341
- " Walter P jr (Susan T) USA r903 S Duke
- Budgetor Ceola H (c) cook Terminal Lunch r112 Olanand
- Buffaloe Douglas T (Mary C) h906 Dale
- Buflin E Ralph (Je H) slsmn Thom McAn Shoe Store h2015 Sprunt
- " Jessie H emp Duke Hosp r2015 Sprunt
- Bugg E Blackwell v-pres The Durham Hotel Corp r Wilmington
- BUGG EVERETT I** (Margt H; Hotel Malbourne), Pres-Treas The Durham Hotel Corp, h Hotel Malbourne, Tel J-8521
- BUICK SALES & SERVICE** (Johnson Motor Co), 326-328 E Main, Tels L-1841 and J-1491 (For further information see page 8 Buyers' Guide and left side lines)
- Buie Carrie (c) tobwkr L&MTobCo h906 Mason
- " Coleen (c) dom r615 Matthews
- " Ernestine (c) cook Walgreen's h615 Matthews
- " Leon (c; Viola) lab Durham Ice Delivery Co r905b Pine
- " Nathan (c; Sarah) lab h1702 Conrad
- " Wm (c) USA r615 Matthews
- Building & Trade Council H V Walter rec sec 705½ N Mangum
- Bull City Barber Shop (c; Geo P Holloway) 410 E Pettigrew
- " City Beauty Parlor (c; Geo P Holloway) 410 E Pettigrew
- " City Drug Store (c; Sidney T James) 610 Fayetteville
- " City Lodge No 317 (c) Independent Protective Order of Elks Jas T Hawkins sec 910 Fayetteville
- " City Oil Co Inc John B Knott jr mgr plant end S Goley
- " City Sandwich Shop (c; Ada Clark) 412 E Pettigrew
- " City Service Station (c; Jas McCoy) 701 Fayetteville
- " Ezra C (Muriel C) v-pres-genl mgr Wright's Automatic Machinery Co h Dover rd RD 1 (HV)
- Bullard Clara K emp Duke Hosp r do
- " Mattie A Mrs tagger Golden Belt Mfg r208 Markham
- " Robt M (Frances S; Stone Bros & Byrd) r923 Englewood av
- " Roland R (Hazel) dispr Carolina Coach Co h2007 Chapel Hill rd
- " Swindell (c; Margie) lab h405 Neho
- Bullin Paul USN r1025 Gloria av
- Bullington Andrew J h503 W Chapel Hill

**COOKING** Mangum at Holloway St. **HEATING**

**Public Service Company of N. C., Inc.**

"THE GAS COMPANY"

Refrigeration Office Phone N-121 Service Dept. Phone F-0302 Water Heating

# NORTHWESTERN MUTUAL LIFE INSURANCE COMPANY

Bullock Alec E (c) tobwkr AmTobCo r  
406 Canal  
" Alma L (wid Otho) h208 Dowd  
" Anne student r611 McMannen  
" Arth (c) busm Terminal Lunch  
" Beatrice (c) emp AmTobCo r1014  
Lynchburg  
" Benj T (Willie) emp L&MTobCo r910  
W Main  
" Clara B (c) r302a Memphis  
" Claude L appr Durham Herald Co r  
RD 5  
" Cora (c) r412 Pekoe  
" Dock (c) barber Bull City Barber Shop  
h208 Moore  
" Dorothy G Mrs ofc sec Durham Realty  
& Ins Co h806 N Gregson apt 2  
" Edwin L (Dorothy G) expediter Southern  
Housing Corp h806 N Gregson  
apt 2  
" Eliz (c) dom r215 Kelly al  
" Eliz C checker Little Star Stores r  
C25 Murray  
" Emma P (wid A Alston) r1016 Broad  
" Estelle (c) h523b Elliott row  
" Estelle (c) hlpr L&MTobCo h806 E  
Pettigrew  
" Estelle T ofc sec Duke Hosp r1011  
Carolina av  
" Eunice C Mrs ofc sec Wm C Purcell  
r511 Spruce  
" Evans (c; Patty) h1409 N Buchanan  
rd  
" Exie L (c) tobwkr L&MTobCo h412  
Pekoe av  
" G Etta (wid Robt) h106 N Driver av  
" Gladys (c) dom r412 Pekoe av  
" Glenn driver Rite-Way Lndry  
" Hattie (c) dom r612 Pickett  
" Henry L (Iola P) hlpr Durham Pepsi  
Cola Btlg Co h611 McMannen  
" Henry L jr student r611 McMannen  
" Iola J r1003 1st av  
" Iola W Mrs h1003 1st av  
" Isaac W chf acct G Krueger Btlg Co  
r Creedmoor  
" Jas (c; Lucy) r1409 N Buchanan rd  
" Jas (c) repr Community Shoe Repr r  
907 Macklin  
" Jas G r111 S Briggs av  
" Jas J orderly Watts Hosp r RD 5  
" Jas M (Eunice C) clk East Durham  
Mkt h511 Spruce  
" Janie (c) dom r1301 South  
" Jasper (c) pntr Shaw Paint & Wall  
Paper Co h1008 4th  
" Jesse M (Kath G) prsmn Christian  
Prtg h610 S Duke  
" John (Mozelle) USA r915 Burch av  
" John (c; Maggie) USN h612 Pickett  
" Jos (c) delmn Larry C White r1101  
Calvin  
" Jos (c; Mabel J) lab Miller-Hurst h  
1101 Calvin  
" Jos C barber Whitaker & Murrell r  
208 Dowd  
" Katie Mrs emp L&MTobCo r912 W  
Main  
" L Clarence (Lois; Bullock Sport Shop)  
h304 N Roxboro  
" Lector (c; Minnie; West End Billiard  
Parlor) r512 Matthews  
" Leonard (c; Margt) defense wkr Car-  
boro NC h rear 112 Cora apt 8  
" Lonnie B (Ruth B) emp AmTobCo r  
2102 Southgate  
" Lowell E (Anna B) parts mgr Elkins  
Mtr Sales r RD 1

**BULLOCK**  
" Lydia (c) prsr Sanitary Lndry h2810  
E Pettigrew  
" Mack B (Alma E) mach opr L&MTob  
Co h601 Yancey  
" Major B (c; Anna) driver ABC Bd h  
809 N Eliz  
" Margt assz treas First Securities Corp  
h312 N Buchanan rd apt 103  
" Martha (c) h310 Wake pl  
" Mary F (c) emp Duke Univ r1008 4th  
" Mary M (c) r1113 3d  
" Mary W (c) emp Duke Univ r1209  
Jackson  
" Mozelle B Mrs clk Durham Bank &  
Trust Co r915 Burch av  
" Myrtle (c) tobwkr L&MTobCo r406  
Canal  
" Norman (Gertrude T) emp Golden  
Belt Mfg r2010 Southgate  
" Osee L press fdr Christian Prtg r RD  
5  
" Richd W driver Yellow Cab Co r612  
Arnette av  
" Robt T (Onna L) USA r106 N Driver  
" Roy (c) washm Amoco Serv Center  
r622 Ramsey  
" Seeman P (Susie C) oiler AmTobCo  
h1120 N Roxboro  
" Thos A (Lily) hlpr Durham Pepsi  
Cola Btlg Co h821½ Burch av  
" Thos M (c; Mary) emp Univ Apts h  
1209 Jackson  
" W Glenn driver Rite Way Lndry h  
611 S Alston av  
" Wm (c; Mary V) driver Pine St Taxi  
Co r1203 Morehead av  
" Wm (c; Josephine) lab SouRy r1305  
South  
" Wm H (c; Susie) tobwkr AmTobCo h  
405 Pine  
" Wm H jr (c) defense wkr r405 Pine  
" Wm T (Mae E; H & B Gro) h1011  
Carolina av  
" Willie (c) tobwkr Venable Tob Co h  
302a Memphis  
" Zephaniah (c) r215 Kelly al  
Bullock's Sport Shop (L Clarence Bul-  
lock) billards 187 W Chapel Hill  
Bumpass Abr (c) lab r1014½ Burch av  
" Chas L clk Mack's Food Shop r1005  
8th  
" Eliz emp Duke Hosp r602 Maplewood  
" Elmer D slsmn Royal Sandwich Co r  
1005 8th  
" Herman J USA r1005 8th  
" John C USA r1005 8th  
" John D (Dadie C) emp Erwin Cotton  
Mills h1005 8th  
" Julia (c) r2202 Fitzgerald av  
" Julius M (c; Cath) gro 1313 Pine h  
105 Dunston av  
" Julius M jr (c) clk Julius M Bumpass  
r1045 Dunston av  
" Louis (c) h108 Dunston av  
" Louise (c) h1014½ Burch av  
" Mabel (c) beauty shop 2210 Fayette-  
ville h do  
" Marion F (Bessie M) emp Erwin Cot-  
ton Mills h Erwin Cotton Mills  
" Nathaniel (c) tobwkr AmTobCo r613  
Fayetteville  
" Wm E USA r1005 8th  
Bumpess Ollie lndrywkr Durham Lndry  
r1113 Jackson  
Bumpus Clovis D emp Erwin Cotton  
Mills h810 Rose Hill av  
" Marion (Bessie M) emp Erwin Cotton  
Mills r810 Rose Hill av

Markham Ave.—East of Trinity Ave.—On N. & W. Railway

PHONE L-3361

**J. P. McGuire Construction Co.**



**Durham  
Ice Cream  
Co., Inc.**

**Blue  
Ribbon**  
Fast Frozen

**ICE  
CREAM**

Today  
It's Thrifty  
to Buy  
Quality

800 W. Main

DIAL  
L-963

## THE DEPOSITORS NATIONAL BANK

123  
W. Main

OF DURHAM, N. C.  
Member Federal Reserve System and F. D. I. C.

Tel.  
F-144

"Seeking New Business On the Service We Render"

**PET**  
ICE CREAM

**PET**  
Dairy  
Products  
Co.

Pasteurized  
Dairy  
Products

Taste the  
Difference

PHONE  
L-988

1820  
James St.



**Stephenson-  
Wilson,  
Inc.**

**PONTIAC**

Sales and  
Service

Complete  
Service  
and  
Repairs  
For All  
Cars

823 Morgan St.

Phones  
SALES  
R-188

SERVICE  
N-8661

USED CAR LOT  
L-2861

CHAS. S. ALLEN  
**ALLEN INSURANCE AGENCY**  
GENERAL INSURANCE — SURETY BONDS  
Mezz. Floor Depositors Bank Bldg. Phone L-0331

Bunch Callie (c) prsr Rite-Way Lndry  
" Etta A engraver Wright's Auto Ma-  
chinery Co r2425 Albany  
" Jos (c) lab V-CChemCorp r613 Rolley  
" Richd (c; Rosa) watch repr 908 Pickett  
r do  
" Ross M (c) saladmkr Harvey's Cafe-  
teria r908 Pickett  
Bundy Edw (c) r614 Meade pl  
Bunn Alice I emp Duke Univ r106 Lyon  
" Clellie (wid Morris) defense wkr Natl  
Munitions Co r411 Salem  
" Colonel H Rev (Marjorie P) pastor  
Zion Tabernacle h507 Ramseur  
" D Julian r1105 Morning Glory av  
" Doris r411 Salem  
" Doris L spreader Dubs Sandwich Shop  
r106 Lyon  
" Esther B (wid Jas O) h1111 W Chapel  
Hill  
" Frank (Lois S) mach opr AmTobCo r  
1111 W Chapel Hill  
" Frank USA r411 Salem  
" Herman O (Essie) slubber Golden  
Belt h1105 Morning Glory av  
" Hoyle (Lois B) emp Wright's Auto-  
matic h910 Flora  
" J Oliver clk Camp Butner r1111 W  
Chapel Hill  
" Nina L (wid Linzy) h106 Lyon  
" Noble A (Hilda F) USA r1910 E Pettigrew  
" Roger USN r411 Salem  
" Ruby L mach opr AmTobCo r411 Sa-  
lem  
" Wm A (Doris W) USN r106 Lyon  
" Winnifred M ofc sec Home Security  
Ins Co r716 Arnette av  
Bunting Carl (Gladys R) emp Erwin  
Cotton Mill r1807 W Pettigrew  
" Gladys R Mrs teller Fidelity Bank r  
1807 W Pettigrew  
" Glenn W tchr Dunham Hi r RD 1  
Burbank Barbara tchr East Durham Hi  
r116 W Seeman  
Burch Annie (c) dom r612 Matthews  
" Arth (c; Carrie) jan L&MTobCo h  
1214 Merrick  
" Asyra (c; Nora) lab City St Dept h514  
South  
" Carrie W r1607 Duke Univ rd  
" Donald H (Mildred G) USN h107  
Watts apt 1  
" Emma (c) r1114 Jackson  
" Ernest L (Omie R) mech Transport  
Corp of Va h2707 Williams  
" Estelle (c) stripper L&MTobCo r108  
Peachtree pl  
" Estes W (Margt O) combinationmn  
Durham Tel Co h2001 Southgate  
" Hunley (c; Modelle) emp City h1105  
Willard  
" Jas (c) tobwkr Central Leaf Tob Co  
r621 Ramsey  
" Lawrence L (c; Sallie) orderly Duke  
Hosp h105a E Cobb  
" Lizzie F h1607 Duke Univ rd  
" Margt (c) dom r507 Branch pl  
" Margt O Mrs asst mgr Mrs Edith R  
Newman h2001 Southgate  
" Marrin (c) lab r1214 Merrick  
" Martha (c) r507 Mobile av  
" Nettie (c) emp AmTobCo h716 Carroll  
" Thos (c) lab r612 Matthews  
" Vella J clk Duke Univ r Pickett rd  
" Wade (c; Isabelle) lab h212 Gattis  
" Wm (c) gdnr John S Hill h1101 Wil-  
lard

BURCH  
" Wm M (c; Rena) driver Jenny Furn  
Co h614b Branch pl  
Burcham Arth E (Amy M) supt Life &  
Casualty Ins Co h118 S Driver av  
" Charlie N (Clellie W) wtchmn h111 N  
Guthrie av  
Burchett Herman G (Ione N) clk PO h  
1008 W Knox  
" Ione N Mrs clk PO h1008 W Knox  
Burdick Emily C Mrs slswn Rolling Pin  
Bake Shop r511 E Trinity av  
Burger E Lee (Ann N) USA r822 N  
Mangum  
Burgess Andrew J USN r819 N Mangum  
" Bunny (Lottie) pntr h3005 Proctor rd  
" Carrie (c) opr Union Beauty Salon r  
331 Enterprise  
" Clarence W (Lena) hlpr Durham Pepsi  
Cola Btlg Co r106 N Holman  
" Donna M (wid Ernest H) tchr r701 W  
Club blvd  
" Emma J (wid Calvin B) h811 Eva  
" Esther (c) tchr r331 Enterprise  
" Forest E clk Palace Billiard Parlor r  
McArthur Hotel  
" Grady (Faye) pntr D C May h513  
Gorden  
" Henry D USA r107 S Briggs av  
" Jos E (Eva M) pntr h2314 Crane  
" Lillian E dom r910 South  
" Lloyd B (Hattie L) mach opr AmTob  
Co h717 Liberty  
" Mary (c) tobwkr L&MTobCo r905  
Glenn  
" Mary R tchr Geo W Watts Sch r1021  
8th  
" Mattie (c) dom h503 Glenn  
" Merle T r107 S Briggs av  
" Mintie (c) tobwkr L&MTobCo h331  
Enterprise  
" Nannie r401 Clay  
" Norman (c; Laura) lab h409a Fowler  
" Orville R (Eleanor M) pkr AmTobCo  
h503 Carlton av  
" Robt C (Bessie L) mech AmTobCo h  
107 S Briggs av  
" Sarah P (wid Andrew E) mach opr  
Golden Belt r819 N Mangum  
" Tiphaine dietn Watts Hosp r1021 8th  
" Wm firemn Durham Hosiery h401 Clay  
" Wm (c; Florence) tobwkr L&MTobCo  
h910 South  
" Wm E (Frances F) police Durham  
Union Bus Terminal h501 E Main  
apt 13  
Burk Dorothy Mrs opr Southern Beauty  
Shoppe r2515 Rochelle  
Burke Adele M (c) emp NC College for  
Negroes r do  
" Cleveland H (Madeline F) hlpr Model  
Lndry & Dry Clnrs h401 N Gregson  
" Don V (Olivia L) whol confr 508 For-  
est h do  
" Dorothy r508 Forest  
" Fown J (Lillian) slsmn Durham  
Double Cola Btlg Co h803 N Man-  
gum  
" Jas H (Lola M) garage mgr County  
Bd Educ h2300 Englewd av  
" Lola W Mrs mlnr Mrs Sallie C Piper  
h2300 Englewd av  
" Louis (Lena G) fixer Erwin Cotton  
Mills h908 Hale  
" Magdalene bkpr Eckerd's r506 Forest  
" Rose ofc asst Dr Epperson r2300 En-  
glewd av  
" Wm USMM r508 Forest



**Durham Bank & Trust Co.**

MEMBER F. D. I. C.

TEL. 115-64

COMMERCIAL SAVINGS — SAVINGS  
SAFE DEPOSIT — TRUST SERVICE

# W. C. LYON COMPANY INC.

## HARDWARE — BUILDERS' SUPPLIES

Savage Arms Products — Remington Ammunition  
"Good Buildings Deserve Good Hardware"—Corbin

213 East Chapel Hill

Phones L-946; L-947 and L-948

Burkett Bessie F (c) emp L&MTobCo h 2305 Shirley  
Burkhalter Lois B Mrs ofc sec Rowe-Walsh-Jones r1001 Urban av  
Burma's Beauty Salon (c; Burma Pretty) 542 E Pettigrew  
Burnes Anna B (c) lndrs r2116 Fayetteville  
" Hal (c) lab V-CChemCo r2116 Fayetteville  
" Jeanette (c) h2116 Fayetteville  
Burnett Chas (c) emp L&MTobCo r1005 Willard  
" Colbert H (Ina A) hlpr Durham Pepsi Cola Btlg Co h1012 Urban av  
" Earnest (c) bellmn Washington Duke Hotel r308 Boney  
" Edw R (Alma) v-pres Durham Pepsi Cola Btlg Co h2108 Univ dr  
**BURNETT ELBERT C (Bertha G), V-Pres Durham Pepsi-Cola Bottling Co, h1117 W Chapel Hill, Tel J-1381**  
" Frank G (c; Beatrice) prin Burton Elementary Sch h622 Dunbar  
" Hayes (c; Laura) tobwkr L&MTobCo h711 Willard  
" Henry S (c) USA r1208 Fayetteville  
" John (c; Anna) emp City h1018 Rose-dale av  
" John (c; Mary) flour pkr Austin-Heaton Co r RD 3  
" Laura (c) h1208 Fayetteville  
**BURNETT MARVIN B SR (Ollie Mae), Pres Durham Pepsi-Cola Bottling Co, h1404 Arnette av, Tel L-0432**  
" Marvin B jr (Inez C) v-pres Durham Pepsi-Cola Btlg Co h1008 Rose Hill  
" Mary J (c) h606b Colfax  
" Radah (c; Lily) flour pkr Austin-Heaton Co r RD 3  
" Robt (c) hlpr Durham Hosiery r606b Colfax  
" Wm J (Ethel) slsmn h105 E Markham av  
Burnette Annie (c) emp AmTobCo r814 Carroll  
" Beatrice M (c) emp NC College for Negroes r622 Dunbar  
" Doris F emp Wright's Automatic r1617 Holloway  
" Earl C (Lila M) mgr Durham Recreation Center h115 W Seeman  
" Edw (c) tobwkr L&MTobCo r305 Matthews  
" Emma (c) student r712 Carroll  
" Fletcher (c; Wilma) USA r1011 Fairview  
" Florence (c) h828 Gattis  
" Jasper (c) h705 Carroll  
" Jos (c) waiter Lincoln Cafe r305 Pine  
" Junius (c; Austria) shoe repr Oscar Kaplan r1028 Rosedale av  
" Lenora (c) r502 Canal  
" Lessie r707 Jackson  
" Lila M Mrs clk L&MTobCo h115 W Seeman  
" Louise (c) dom r714 Fowler  
" Lula (wid John) r707 Jackson  
" Olin H (Malinda F) slsmn Austin-Heaton Co h1617 Holloway  
" Raymond (c; Ruth) tobwkr L&MTobCo h502 Canal  
" Robt (c) hlpr Nu-Tread Tire Co r1112 Moreland av  
" Roscoe (c) inspr Dr Wells Btlg Co r RD 3  
" Thos M (Cath A) slsmn J L Watkins Co h806 Broad

**BURNETTE**  
" Wm M (c) emp Duke Univ r1002 Cornell  
" Willie D (c) emp Duke Hosp r814 Mebane  
Burney Emma L (c) opr D'Orsays Beauty Shop r321 Matthew  
" Lewis (Margt) USA r1410 Angier av  
" Roy (Marguerett) const wkr 2609 W Knox h do  
" Wm W (Lucille W) USA h109 S Blacknall  
Burnham Hilda C emp Duke Hosp r412 Swift av  
" Jas F (Jean H) v-pres-genl mgr Durham Container Co h1425 Dollar av  
Burns Albert L (Mae B) emp Erwin Cotton Mills h722 N 14th  
" Annie B (c) ironer Lee Lndry r2116 Fayetteville  
" Clinton T (Ollie F) emp Wright's Automatic h404 Milton av  
" D Floyd (Rosa B) supt Durham Hosiery h817 Hamseur  
" D Orvin jr r904 W Chapel Hill  
" Dewey (Lucille T) h317 W Pettigrew  
" DeWitt F jr (Virginia R) eng Wright's Automatic r916 W Markham av  
" Dula O (Meta) cabtmkr Cary Lbr Co h904 W Chapel Hill  
" Hal (c) lab V-C Chem Corp r2116 Fayetteville  
" John A (Margie W) fixer Erwin Cotton Mills h923 Carolina av  
" Leora (c) dom h408 Poplar  
" Meta A Mrs slsmn Atlas Store h904 W Chapel Hill  
" Mozelle J nurse's aide Duke Hosp r 722 N 14th  
Burrage H Monroe jr porter RyExpAgcy r2612 Sater  
" Hoyle M (Cora) kntr Golden Belt h 2612 Sater  
Burrell Ervin (c; Mamie) tob wkr Am Tob Co h311 Matthews  
" Wm (c; Margt) repr B&J Tire Co h403 Canal  
" Winifred (c) emp Johnson-Forrester r403 Caanl  
Burriss Eug H (Valda) USA h1601 W Lakewood av  
" Flora B (c) tob wkr L&MTobCo r700 McMannen  
" Maggie (c) dom r508 Matthew  
Burrough Grace (c) tob wkr L&MTobCo h1512½ Fayetteville  
Burroughs Addie (c) tob wkr W L Robinson Co r205 Johnson  
" Bernice (c) smstrs Holmes Clnrs r408 Ray al  
" Emelyn slsmn B&B Drugs r523 E Geer  
" Gaynell (c) h408B Ray al  
" Ida M (c) maid Duke Hosp r2209 Fitzgerald av  
" Jas (c; Beatrice H) USA h708 Liberty  
" John E (Pauline P) auto repr 500 N Mangum h918 W Trinity av  
**BURROUGHS JOHN W, Real Estate and Timber Lands, Mezzanine Floor Depositors Natl Bank Bldg 123 W Main, Tel J-1471, h Apt 5, 506 Buchanan Road, Tel N-5941**  
" Leslie (c; Lottie) h2209 Fitzgerald av  
" Lois (c) opr D'Orsay Beauty Shop r 505 Umstead  
" Minnie H (wid Clarence A) r209½ W Trinity av  
" Pauline P Mrs mgr My Shop h918 W Trinity av



**GULF  
OIL  
Corporation**

Gasoline  
Kerosene  
Fuel Oil

Dial  
**R-747**

2211  
Gulf Street

**WHEN YOU  
THINK OF**



**THINK OF**

**CLAUDE  
HULL  
FLORIST**

**FLOWERS FOR  
ALL OCCASIONS**

215 N. MANGUM

Phone-  
**R-194**



## The Young Roofing Company, Inc.

Contractors and Manufacturers

**GRAVEL ROOF and SHEET METAL WORK**

313 Foster St.

Phone J-2461



# BUDD- PIPER ROOFING CO.

115-117  
W. Chapel  
Hill St.

Phones  
F-2121

and  
J-8971

# The Peabody Drug Company

Wholesale  
Druggists

Complete Line  
of

# Eli Lilly's Pharma- ceuticals

TEL.  
N-155

305  
Pettigrew  
St.

# RILEY PAINT CO.

Wholesale and Retail  
Perfection  
Paints and Varnishes  
Wall Paper



"IN FRONT OF THE POST OFFICE"

PHONE J-6021

Burrus Blanche B emp Duke Hosp r2212 Erwin rd  
Burt Charlie (c) emp Camp Butner r 1113 Jackson  
" Emma (c) h1113 Jackson  
" Frances (c) tob wkr L&MTobCo r719 Whitted  
" Geo L (Rachael) h1002 Arnette av  
" Hattie H (c) tob wkr L&MTobCo h 719 Whitted  
" Janet R Mrs bkpr Durham Trans Corp r405 Cleveland  
" Jos (c; Mary) USA r911 N Eliz  
" Milton S (Janet) pharm Boone Drug Co r405 Cleveland  
" Sarah (c) tob wkr L&MTobCo r719 Whitted  
Burtney Claudie C (c; Ida; Artcraft Studio) r1510 Fayetteville  
Burton Alice H (c) h2306 Kate  
" Annie M (c) stemmer W L Robinson Co r1307 Union  
" Arth (c; Flora) driver Royal Taxi Co r211 E Umstead  
" Carl L Rev (c; Ethel) janitor Duke Power h1004 Juniper.  
" Chas (c) USA r2026 Gould  
" Chas C (Virgie) emp L&MTobCo h 1402 Liberty  
" Clara E wrapper L&MTobCo r609 Vickers av  
" Clyde (Sadie) emp AmTobCo r609 Vickers av  
" Conway (c) janitor Durham Mut Farmers Exchange h1028 Elmo  
" Cora (c) dom r902 Mason  
" Coy L (c; Mattie) lab Camp Butner h rear 114 Cora apt 7  
" Elementary School (c) Frank G Burnett prin Watkins se cor Balley  
" Eliz (c) emp L&MTobCo r1403 Hamlin  
" Ellen (c) emp Farmers Exchange r 1102 Hazel  
" Elnora (c) Indrs h203a Gould  
" Emory (c) r1304 W Knox  
" Fannie (c) r County Home  
" Flora T Indry wkr Durham Lndry r 211 Umstead  
" Fredk (c; Julia) janitor Durham Hosiery h507 E Umstead  
" Geo A (Dora M) USMS r110 E Geer apt 3  
" Harold A clk Dixie Sport Shop r1110 Wall  
" Harry (c; Maggie) USA r816 Glendale  
" Hiram (c; Angaline) h1403 Hamlin  
" Inez r1004 Chester  
" Jas jr (c) r713 Hawk  
" Janet (c) dom r202h Gould  
" John W (Lilly C) h1206 Broad  
" Julia M (c) emp Duke Univ r507 Umstead  
" Lena (c) tob wkr Robinson Tob Co h 2308 Fayetteville  
" Leon A (Mary L) emp Irving Cotton Mill h609 Vickers av  
" Lillian K (c) maid Duke Hosp r1005 Fayetteville  
" Lucy (c) student r106 Mission al  
" Lula (c) dom h202h Gould  
" Mattie D (c) student r504 Dupree  
" Merle W USN r1110 Wall  
" Nancy J (wid Floyd O) h1110 Wall  
" Nannie (c) baker Washington Duke Hotel r106 Missouri al  
" Nannie L typist Camp Butner r301 Morris  
" Nellie emp L&MTobCo r1401 Union

BURTON  
" Norford (c; Eliz) mach opr AmTobCo r1403 Hamlin  
" Queen (c) opr DaShazor's Beauty System r431 Eric  
" Rosa L Indry wkr Durham Lndry r 1007 Ferrell  
" Saml (c; Nannie) wtchmn Mangum Whse h106 Mission al  
" Sarah (c) h411 1/2 Dowd  
" Vinnie C (c) maid h609 Canal  
" Wilbur M (Ruth) emp Wright's Automatic h113 W Edgewd dr (B)  
Busbee Janet (c) tob wkr W L Robinson Co r111 Hillside av  
" Sena (c) tob wkr L&MTobCo h111 Hillside av  
Bush Gow M (c; Lucille K) emp N C College for Negroes h2006 Fayetteville  
" Jephtha H (Barbara) USA h1522 Miami blvd  
" Willie Q (c) emp Duke Hosp r1303 Hyde Park av  
Busick Margt sten Camp Butner r707 Clevind  
Busk Olga C (wid Christin) r114 E Maynard av  
Bussell Ida B student r816 Watts  
" Philo M (Ida B; Piedmont Furn Co) h816 Watts  
Busy Bee Lunch (Geo E Stevens) 114 S Corcoran  
Butcher Carl (Mary) USA r817 Burch av  
Butler Anne L asst bkpr Watts Hosp r 1915 W Club blvd  
" Annie L (c) emp Duke Hosp r1015 Rosendale av  
" Cath Mrs r812 S Alston av  
" Clara B Mrs clk Durham Union Bus Terminal h1122 8th  
" Ellie R Mrs (Butler's Beauty Shop) h 1915 W Club blvd  
" Emil S (Dorothy K) payroll clk Camp Butner h507 S Alston av  
" Emma M (c) tchr W G Pearson Sch r902 Fayetteville  
" Ernest B (c; Margt) auto repr Pine St Serv Sta h107 W Moline  
" Geo L clk Butler's Shoe Shop r1108 Georgia av  
" Hattie (c) looper Durham Hosiery r 614 Pine  
" Hugh C (Clara B) h1122 8th  
" Jas M (Susan S) reprmn Butler's Shoe Shop h1022 Hale  
" John (c) student r107 W Moline  
" Leroy (c; Janie S) tob wkr AmTobCo r1209 Scout dr  
" Lester C collr Duke Hosp r2004 W Club blvd  
" Lester F (Marguerite C) h2004 W Club blvd  
" Martha M Mrs Indry wkr Durham Lndry r828 Wilkerson av  
" Mary (c) emp Duke Univ r910 3d  
" Myra V (wid Wm H; Butler's Shoe Shop) h1108 Georgia av  
" W H jr h506 N Eliz  
" Walter (c; Cletus) hlpr Durham Pepsi-Cola Btlg Co r1209 Scout dr  
" Wm hlpr Durham Pepsi-Cola Btlg Co  
" Wm (c; Mamie) lab SouRy r1120 South  
Butler's Beauty Salon (Mrs Ellie R Butler) 114 W Main 2d fl  
" Shoe Co Jas E Sizemore mgr 105 W Main



All Savings Insured  
Up to \$5000 by  
Federal Savings and  
Loan Insurance Corp.

**BIGGER DRINK****BETTER TASTE 5c****BUTLER'S**

" Shoe Shop (Mrs Myra V Butler) reprs  
205 N Mangum  
Butner Army Store (Oscar Kaplan) genl  
mdse 211 N Mangum  
Buttry Alton N (Neri W; Buttry's Gro)  
h1109 1st av  
" Ella (wid Nathaniel) h1207 Holloway  
" John USA r1207 Holloway  
Buttry's Grocery (Alton N Buttry) 1516  
Holloway  
Butts Jas prsmn Hunt Printing Co r RD  
4  
" Waldo F bus opr Duke Power r Ral-  
eigh rd RD 4  
Eyal Kath (wid Fianz) h1114 Hillandale  
rd  
Buyansell Exchange (Alf R Wilson) real  
est 123 W Main R302  
Byars Jamerson P (Dorothy) USMM h  
403 Morris  
" Ruth S (wid John P) receptionist  
Duke Hosp h312 N Buchanan rd apt  
203  
Eyerly Chas T (Mary B) slsmn Peabody  
Drug Co h2315 Sprunt  
Byers Mildred I student r1709 W Petti-  
grew  
" Walton V (Carolyn) asst mgr Erwin  
Cotton Mill h1709 W Pettigrew  
Bymun Mamie A Indry wkr Durham  
Lndry r RD 3  
Bynum Alvis (c; Gracie) lab V-CChem  
Corp h601 Middle  
" Archbald M dept mgr Baldwin's r904  
Vickers av  
" Budd (c; Gertrude) r2419 W Pettigrew  
" Clarence (c) farmer r1410 Earl  
" Cloe A clk Fowler's Food Store r  
Chapel Hill  
" Della (c) h505 (605) Lincoln av  
" Doris A r1518 Caswell pl  
" Ernestine (c) student r1019 3d  
" Estora A (c; Annie L) driver Seven-Up  
Btlg Co h1116 2d  
" Geneva Y (c) clk N C Mut Life Ins  
r508 Umstead  
" Hoyt (c) tob wkr L&MTobCo r506 Mc-  
Coy pl  
" Joe G gro 1000 Calvin r2105 Roxboro  
rd  
" Lacy (c) r505 (605) Lincoln  
" Leo W (c; Margt) hlpr Royal Crown  
Btlg Co r1203 Cornell  
" Leon (Eva A) driver Bdwy Taxi Co  
h1518 Caswell pl  
" Leonard (c; Ora) brklyr h805 Massey  
" Leroy (c; Geneva) clk N C Mut Life  
Ins r508 Umstead  
" Melvin L (c) stoker Public Serv Co of  
N C h515 McCoy pl  
" Maria (c) h508 Glenn  
" Nathan (c) lab Camp Butner h522½  
E Pettigrew  
" Nellie (c) dom r519 McCoy pl  
" Nellie (c) maid h1111 Cornell  
" Robt W (c; Veora) tob wkr AmTobCo  
h608 Dupree  
" Temple (c) USA r505 (605) Lincoln av  
" Thos (c) tob wkr L&MTobCo r114  
Dunstan  
" Veora W (c) emp Duke Univ r608  
Dupree  
" Virginia D Mrs r204 N Buchanan rd  
" Will (c) defense wkr h1019 3d  
" Wm (c) r505 (605) Lincoln av  
" Wm (c; Callie) driver Durham Dairy  
Products h716 Milton av

**BYNUM**

" Wm H (c) emp Duke Univ r2419 W  
Pettigrew  
Byrd see also Bird  
" Agnes M emp Duke Univ r200 Case  
" Aubrey emp Wright's Automatic r2700  
Hillsboro rd  
" Carson (Luna C) mach opr L&MTob  
Co h1604 W Knox  
" Chas E clk AmTobCo r1823 W Petti-  
grew  
" Chas E (Jeanette) USA r125 E Sec-  
man  
" Chas L (Effie A) barber h710 Shep-  
herd  
" Clyde R (Irene) real est 123 W Main  
R600 r2701 Legion av  
" David H (c) emp Duke Univ r501 Fos-  
ter  
" Doris Mrs opr Permanent Wave  
Beauty Shop r810 Holloway  
" Doris M sten Camp Butner r1823 W  
Pettigrew  
" Dorothy R emp Duke Hosp r1823 W  
Pettigrew  
" Douglas atndt McDade Gulf Serv Co  
r1011 1st av  
" Earl H (Emma L) emp AmTobCo r  
1926 Ward  
" Ernest (Vira D) hlpr Young Roofing  
Co r1303 Duke University rd  
" Etoy B (Fannie M; Durham Shade  
Wks) r308 Carver  
" Evander (c) lab V-CChemCorp r513  
Vine  
" Flonnie E (wid Luther V) h405 Morris  
" Frank L electn Camp Butner h810  
Clevlnd  
" Grover r407 Salem  
" Guy (Doris) mech AmTob Co r810  
Holloway  
" Harvey C jr (Sarah M) emp AmTobCo  
h602 N Driver av  
" Herman mech Brock Motor Co r520  
McMannen  
" Herman Q driver Colonial Stores r520  
McMannen  
" Hubert R (Mattie P; Stone Bros &  
Byrd) h316 E Trinity av  
" J Claiborn (Nell H) USA h1022 Wells  
" Jack (Ann) USA r506 N Queen  
" Jas E (Lena S) wldr L&MTobCo h110  
S Hyde Pk av  
" Jeanette Mrs clk L&MTob Co 125 E  
Seeman  
" Jefferson F (Roselle H) clk Lakewood  
Serv Sta h706 1st av  
" Jesse D jr (Helen) mech Brock Motor  
Co h1901 Chapel Hill rd  
" John H (c) USA r511½ South  
" John W (May E) emp Erwin Cotton  
Mills h200 Case  
" John W (Margt N) textilewkr h2700  
Hillsboro rd  
" Jos M USA r1804 E Main  
" Joyce E asst chkr A&P r501 Bon Air  
av (B)  
" Junius D (Ellie E) formn Durham  
Hosiery h1011 1st av  
" L Glenn (Alma M) carrier PO h1424  
Pennsylvania  
" Leroy hlpr Sou Wholesalers r1908  
Markham av  
" Lewis M USA r501 Bon Air av (B)  
" Lillian D (wid Otha T) clk Lerner's  
h807 E Trinity  
" Lula Mrs r1121 W Chapel Hill

**MILLER-  
HURST**

Inc.

"Opposite City  
Hall"**GOOD YEAR**

Tires

Batteries

Recapping

Motor  
Tune-upBrake  
Service

TEL.

**N-173**Morris and  
Morgan**Pritchard-  
Bright  
Co.**

Inc.

Mens  
Home  
For  
Fashionable  
Clothing  
and  
Furnishings**KREY-  
FREEMAN  
CLOTHES****KNOX  
HATS**Washington  
Duke  
Hotel

Phone

**R-175****DURHAM COAL CO.***"Hot Stuff"*

3109 Hillsboro Rd.

Dial X-1221

# THE FIDELITY BANK

West Durham  
Tel. X-1110

3 BRANCHES  
East Durham  
Tel. J-9431

Camp Butner  
Tel. Extension 3132

MAIN AND CORCORAN

Member Federal Reserve System

TEL. F-156



**Spur**  
THE  
**COLA**  
**DRINK**

Tel.  
**N-7561**

Office  
603  
E. Main

**GLENN**  
**COAL**  
**CO.**

Heat Merchants

**COAL**  
**WOOD**

High Grade  
**COAL**

For Every  
Purpose

Brokers  
**SHELL FUEL**  
AND  
**KEROSENE OIL**

1509 E.  
Pettigrew St.

TEL.  
**N-193**

## BYRD

- " M Broadus (Janie W) wheat receiver Austin-Heaton Co h909 Ramseur
  - " Magruda L USA r213 Markham
  - " Margt K (wid Carlton H) tel opr Duke Hosp h203 E Trinity av
  - " Marion L dep City Tax Collr h1015 Monmouth av
  - " Marlow N (Ruth H) asst ofc mgr L&MTobCo r405 Morris
  - " Marvin E USN r1604 W Knox
  - " Mary (c) dishwshr Washington Duke Hotel r611 Jackson
  - " Mary J student nurse Duke Hosp r915 Englewood av
  - " Orus W chkr A&P r501 Bon Air av
  - " Pansy L slswn United Dept Store r RD 2
  - " Ralph D (Nina L) mach Wright's Automatic h213 S Alston av
  - " Raymond C (Thelma L) driver Sou Wholesalers h1908 W Markham av
  - " Reta Mrs emp City Welfare Dept h810 Yancey
  - " Robt E (Emma M) emp Erwin Cotton Mills h806 Caroline av
  - " Roy (Jennie P) driver Colonial Food Stores r1804 E Main
  - " Roy B USN r1804 E Main
  - " Ruth H Mrs ofc sec Griswold Ins & Real Est Co r405 Morris
  - " Shirley A r807 E Trinity av
  - " Theron J (Evelyne) slsmn Piggly-Wiggly Stores r306 E Geer
  - " Vira D Mrs slswn Silver's r1303 Duke University rd
  - " W Ernest (Myrtle L) real est h1015 Monmouth av
  - " Warren (c) emp Jas E Pettway r611 Jackson
  - " Wm D (Bertha) projectionist Center Theatre h501 Bon Air av (B)
  - " Wm D jr USN r501 Bon Air av (B)
  - " Wm E jr (Louise R) USA r831 N Mangum
  - " Wm F h405 Case
  - " Willis T (Mary F) formn Erwin Cotton Mills h1823 W Pettigrew
  - " Woodrow W Eliz W) USA h2104 Block Block
- Byre Margt K emp Duke Hosp r203 E Trinity av
- Byrum Carl (Beulah W) slsmn Natl Biscuit Co h113 S Elizabeth
- " Claiborne L (Ophelia R) slsmn Sears' h202 W Club blvd
  - " Claude R (Thelma P) asst mgr Palms Restr h834 N Mangum
  - " D Crayun radio repr 102 S Alston av h do
  - " Evelyn R emp Duke Hosp r Duke Sta
  - " John H r1611 Maryland av
  - " Thelma P Mrs aud Durham Union Bus Terminal h834 N Mangum
  - C M Co The (Jas R Clark) headache powders 402½ E Driver av
  - C O D Grocery (Marborough P Mangum) 2704 Chapel Hill rd
  - C & F Cleaners (Benj R Cheek, J Fred Floyd) 1106 Broad br 1002 W Main
  - Cable Dorothy M Mrs bkpr The Young Men's Shop r205 Parrish pl
  - Caddell Jas H (Ethel J) defensewkr r 908 8th
  - " Lewie A (Hester V) r1903 Chapel Hill rd
  - " Robt C (Leila H) overseer Erwin Cotton Mills h2014 Erwin rd

- Caddle Edw T (Magdalene A) USN r 1107 Morning Glory av
  - Cade Mary (c) r908a Glendale av
  - " Saml (c; Cora L) lab AmTobCo h 812a Glendale av
  - " Vincent R (Margt) USA r1023 N 9th
- CADILLAC MOTOR CARS, Uzzle Motor Co Inc Dealers, cor Main and Dillard, Tel N-191 (For further information see page 12 Buyers' Guide)**
- Cadlett Profus (c; Lizzie) driver DuVal Hackett h1401 Hamlin
  - Cagle Calvin C (Mabel H) emp Erwin Cotton Mills h705 13th
  - " Delphia B slswn Darling Slipper Shop r1013 Burch av
  - " Ernest T (Bessie L) doffer Erwin Cotton Mills h204 Alex av
  - " Florence (c) h404 Murphy
  - " Jas (c) hlpr Five Point Loan Co r701 Colfax
  - " Nannie R (wid Wm G) r906 Broad
  - Cagler Lula R (c) prsr White Star Lndry r1207 4th (WD)
  - Cagley John (c) carp r116 Bond
  - Cagney Cora M (wid Chas) r114 N Driver av
  - Cahoon A Wilson (Minnie M; Cahoon Seed Store) h1611 Ruffin
  - " Celia E Mrs clk Cahoon Seed Store r 1611 Ruffin
  - " Connie M Mrs r2415 Farthing
  - " John B jr (Lillian W) instr Duke Hosp h1819 Guess rd
  - " Margt L Mrs opr Emily's Beauty Salon r RD 5
  - " Minnie M Mrs (Cahoon Seed Store) h 1611 Ruffin
  - " Seed Store (A Wilson, Mrs Minnie M and Wm E Cahoon) 111 W Parrish
  - " Wm E (Celia E; Cahoon Seed Store) r1611 Ruffin
- Cain see also Kane
- " Albert (c; Victoria) tobwkr L&MTob Co h106 W Chestnut
  - " Alonzo W (Vera W) h409 S Alston av
  - " Cornelia (wid Wm A) r511 N Hyde Pk av
  - " Gertrude (c) tobwkr VenableTobCo h 512 S Queen
  - " Irving A (Myrtle P) slsmn D W Brown Dry Clnrs h105 S Alston av
  - " J Lee (c; Anna) lab h1408 Caswell pl
  - " J Robt (Emma O) h912 Morning Glory
  - " Juanita (c) tobwkr AmTobCo r1004 South
  - " Mozelle L sten City Police Dept r1214 Eva
  - " Myrtle P Mrs spreader Toast Rite Sandwich Co h105 S Alston av
  - " Ockey C (c; Sallie) gro 1403 Pine h1405 do
  - " Preston (c; Sylvesta) emp L&MTobCo h1011 Rosedale av
  - " Robt M (c; Everybody's Barber Shop; Everybody's Beauty Shop) r1011 Morehead av
  - " Walter (c; Emma L) lab Camp Butner h318 Enterprise
  - " Ward (c; Bessie) defensewkr Balto Md h811 Fargo
  - " Wilson (c; Helen) tobwkr L&MTobCo h318 Matthews
- Caladonia Neal Mrs cafeteria mgr Morehead Sch r RD 2
- Calcutt Curtis W hlpr Durham Pepsi-Cola Btlg Co r1508 Angier av

P  
H  
O  
N  
E

**Johnson-Forrester**  
**CLEANERS & LAUNDERERS**

N  
1  
5  
7

"DURHAM'S ONLY SOFT WATER LAUNDRY"



# MILL WORK LUMBER

## WEST DURHAM LUMBER CO.

DIAL X-1221

Calder Glenard E (Fannie) h1016 Holloway  
 " Glenard E jr USA r1016 Holloway  
 " Jas (Jessie) r402 N Eliz  
 " Jessie R converter M J Lacob r402 N Eliz  
 " W Curman (Fannie) slsmn L B Price Merc Co r1016 Holloway  
 Caldwell see also Cardwell  
 " Arth L pres West Durham Lbr Co and sec-treas Durham Coal Co h110 Hilton av  
 " Chas jr (c) lab r1801 Bowen  
 " Emmett (c; Lena) hlpr Scarborough & Hargett r514 Ramsey  
 " Frank E student r306 Northwd cir apt 2  
 " Harry (c; Marie) mach r1104 N Roxboro  
 " Harry E (Ethel W) USA h306 Northwd cir apt 1  
 " Herman S (Doris B) eng Duke Univ h1003 Virgie  
 " Herschel A (Anita M) asst coach Duke Univ h908 W Markham av  
 " Jasper D (Marjorie) emp Wright's Automatic h1710 Gunter  
 " John (Loretta J) USA r1414 Woodland dr  
 " Loretta J Mrs sub clk PO r1414 Woodland dr  
 " Mary (c) r1801 Bowen  
 " Mary L (c) tobwkr AmTobCo h1801 Bowen  
 " Murllee (c) maid Emily's Beauty Salon r1801 Bowen  
 " Tom R (Mary P) USA r1014 6th  
 " Winford (Juanita) doffer Erwin Cotton Mills r2202 E Pettigrew  
 Cales Dora B (wid Geo W) emp Erwin Cotton Mills h307 Alex av  
 Calhoun Add (c) tobwkr AmTobCo h515 Martha  
 " Betsy R record librarian Duke Hosp r2206 Woodrow  
 " Edw (c) mill hlpr Farmers Mut Exch r515 Martha  
 " Leroy (c; Emma) USA r210 W Enterprise  
 " Norman L (Mary L) USA h1510 London cir  
 " Wm (c; Lillie) handymn h1020 Kent  
 Call Mattie (c) grad nurse 405 Pekoe r do  
 Callahan Mary C student dietn Watts Hosp r1707 W Club blvd  
 Callahan Edwin F (Mary E) pharm C E King & Son h1002 8th  
 " Myrtle clk Camp Butner r1200 W Markham av  
 " W Irma price clk OPA h1014 W Virgie  
 " W Reams (Louise F) emp Wright's Automatic h2122 Pershing  
 Callaway J Lamar (Cath) phys Duke Hosp h828 Anderson  
 Callery Ada (wid Herbert) furn rms 306 Liberty h do  
 Callett Jas (c) lab McGhee Coal Co r 2308 Fayetteville  
 Callis Alex waiter Busy Bee Lunch r207 Morris  
 " Ella R (wid Luthur T) h1306 N Mangum  
 " Jas (Ruth R) buyer AmTobCo h1110 Ala av  
 " Ruth R Mrs mgr Gibson Ice Cream Co Inc h1110 Ala av

Calvary Methodist Church 304 E Trinity av  
 " Methodist Church Sunday School Rooms 1211 Eliz  
 Calvert Margie R clk Duke Power r Washington Duke Hotel  
 " Methods School Mrs Bess S Pickard prin 815 S Duke  
 Camera Craft Studio (F Gilbert Whitely) photogs 117½ W Main  
 Cameron Alnora R Mrs waiter Mrs Sarah E Brinezar r RD 5  
 " Archie M (Edith W) h701 Edith  
 " Benie (c; Roxie) lab Geo W Kane h 306 Hunt  
 " Chas D (Doris) slsmn Armour & Co h2610 Elgin  
 " Cleveland (c) jan Home Ins Agcy  
 " D Bruce parts mgr Tucker's Motor Co r Club blvd extn  
 " Dannie (c) mach opr G Krueger Btlg Co r404 S Queen  
 " David (c) h1406 Evelyn  
 " David jr (c) lab T W Poe & Son r 1406 Evelyn  
 " Dorothy (c) student r912 N Eliz  
 " Edmond McC (Mary) dir physical educ Duke Univ h Chelsea cir RD 1 (HV)  
 " Edna W Mrs sten Durham Furn Co r RD 2  
 " Edw M emp Duke Univ r Hope Valley  
 " Eliz B sten Duke Univ r1924 Erwin rd  
 " Eliz M (wid Danl B) h111 E Lynch  
 " Ella M (c) emp Duke Univ r611 Jackson  
 " Emma (c) emp Duke Hosp r1003 3d  
 " G Cleveland (c; Susie) porter Home Bldg & Loan h1011 Willard  
 " Geneva emp Royal Sandwich Co r 1824 Albany  
 " Geraldine B bkpr County Bd of Educ r1403 N Duke  
 " Graham (c) bellmn Washington Duke Hotel r611 Jackson  
 " Henry H (c; Estella) emp Duke Univ h1003 3d  
 " Herman (c; Emma) lab h300 E Lamson  
 " Ivey B (Katie B) mach Erwin Cotton Mills h1924 Erwin rd  
 " J Harpe E III USA r Chelsea cir RD 1 (HV)  
 " Jennie M (wid Wm D) h408 South  
 " John C (Alice C) USA r2410 Roxboro rd  
 " Jos (c) mach opr L&MTobCo r1505 N Alston av  
 " Julia (c) r611 Jackson  
 " Junius M (c) porter Belk-Leggett h 1009 Willard  
 " Katie (c) knitter Durham Hosiery No 2 h1509 N Alston av  
 " Mary (c) emp AmTobCo r1406 Evelyn  
 " Maude (wid Kenneth W) h102 E Edgewd dr (B)  
 " Morris (c; Katie) defensewkr r1509 N Alston av  
 " Nepple (c) hlpr L&MTobCo h211a Corp  
 " Pauline (c) stemmer Central Leaf Tob Co r703 Liberty  
 " Ruby W emp Duke Univ r402 3d av (B)  
 " Thos (c) tobwkr AmTobCo r305 Burnett  
 " Thos B (Lossie G) emp Erwin Cotton Mills h700 Virgie

# BOONE DRUG CO.

"Where Quality Counts"

Phones  
 L-911  
 L-912

In the Triangle  
 Mangum,  
 Parrish  
 and  
 Orange Sts.

# Shaw Paint and Wall Paper Company

Painting  
 Papering  
 Venetian Blinds

115 E. Chapel Hill

DIAL  
 J-9111

Sporting Goods      **WOODALL'S**      Bicycles — Toys  
 Athletic Supplies           Playthings

ESTABLISHED 1894

136-38 E. CHAPEL HILL ST.      Wholesale and Retail      TELEPHONE J-6451

Tel. Prescriptions -- Cut Rate Drugs Tel.  
L-945 **DURHAM DRUG CO.** F-8341



Camon Danl (c; Mary) lab Kruger Btlg Co h106b E Cobb  
Camp Butner (See US Government War Dept)  
Campbell Abbie J r913 Spring  
" Addie (c) tobwkr Venable Tob Co r 508 South  
" Agnes L student r714 North  
" Anne H Mrs emp Duke Hosp h907 Dacian av  
" Captain (c) driver Glenn Coal Co r 1700. Bowen  
" Chas knitter Erwin Cotton Mills r408 Carr  
" Clarence (c; Anna) tobwkr AmTobCo r700 Pickett  
" Claude (Bettie M) hlpr Cary Lbr Co h336 South  
" Claudia r1005 Monmouth av  
**CAMPBELL DANIEL P, Cashier The Citizens National Bank of Durham, r Wake Forest Hwy, Tel J-9139**  
" Eliz D typist r2007 Woodrow  
" G Harvey (Myrtle) bkpr Duke Power h600 E Trinity av  
" Glenn R r916 Virgie  
" H D driver Swift & Co r RD 4  
" Helen (wid Richd) emp AmTobCo r 407 Ashton pl  
" Ira (c) lab Glenn Coal Co r1700 Bowen  
" Jas (c) emp Duke Univ r2320 Crest  
" Jas (c) porter The Paddock r218 W Lakewd av  
" Jas A jr (Carolyn B) USA h1503 Carolina av  
" Jesse T (Ida) mech Durham Hosiery h1103 Ramseur  
" John (c; Essie) tobwkr AmTobCo h 507 Grant  
" John A (Jessie L) texwkr Erwin Cotton Mills h916 Virgie  
" John W (Lula) slsmn r704 Vickers av  
" John W jr (Nancy H) asst tech Duke Hosp h912 Burch av  
" Laura (c) prsr Durham Lndry r404 S Queen  
" Leon E reprmn Butler's Shoe Shop r600 E Trinity av  
" Leroy (c; Mamie) r903 Drew  
" Levander r917 Edith  
" Louis L (c; Malissa) jan First Presby Ch r312 Chatham al  
" Lucille E clk Model Lndry & Dry Clnrs r1103 Ramseur  
" Lucy (c) dom r808 Grant  
" Lula (wid Uriah) h1105 Remseur  
" Mabel S Mrs slsmn The Fashion r Wake Forest hwy  
" Mae E Mrs asst dir Merit System Council r313 E Main  
" Malva (c) emp Farmers Mut Exch r 206 Olanda  
" Margie F Mrs defenswkr h913 Young  
" Mary (c) r1205 Dawkins  
" Mary B emp Duke Hosp r407 Cook  
" Minnie (c) r906 Sparkman al  
" Mollie looper Warner Hosiery Mills  
" Nancy H Mrs artist Daniel-Williams h912 Burch av  
" Peter J (Jane) h2713 Chapel Hill rd  
" Roosevelt I (c; Ruth) tobwkr L&M TobCo r512 S Elm  
" Rosanna (c) r204 E Moline  
" Ruby (c) cafeteria hlpr Y E Smith Sch r405 Bailey  
" Theo E (Jewel B) lino opr Durham Herald Co h310 Dacian av

**CAMPBELL**  
" Wm A (c; Lona) lab Glenn Coal Co r1700 Bowen  
" Wm A (Lillie P) USN r1501 E Main  
" Wm L (Mollie) looper Warner Hosiery Mills r1702 Miami blvd  
" Zenobia C mach opr Erwin Cotton Mills r913 Spring  
Camper Saml (c) lab Glenn Coal Co r 508 Lincoln  
Canada Della M toll opr SouBell r909 W Proctor  
" Lollie S r507 N Roxboro  
" Mary W asst librarian Duke Univ r 1311 2d  
" Norman (Margt M) plmbr Mangum Plmbg & Htg Co h204 N Guthrie av  
" Waverly T (Ruth F) pntr h1311 2d  
Canady Amanda (c) tobwkr L&MTobCo h511½ Lyon  
" Jas (c; Ella) h808 Maplewd av  
" Lillie (c) tobwkr L&MTobCo r406 Canal  
" Queen E (c) dom r511½ Lyon  
Cangis Carrie D Mrs bkpr Blackwoods Inc r416 N Roxboro  
" Tony chef Plaza Grill r416 N Roxboro  
Cannada Artrola (c) emp AmTobCo h 1006 Morehead av  
" Benj C (Alice) asst chf Fire Dept h 911 Holloway  
" Benj C jr (Lois H) carrier PO r1909 Taylor  
" Chas F br mgr Little Star Stores r 209 May  
" John O (Gertrude) emp AmTobCo h 1301 N Hyde Pk av  
" Lois H Mrs cafeteria mgr Y E Smith Sch r1909 Taylor  
" Luther C (Sadie) emp Erwin Cotton Mills h715 N 14th  
" Mollie (wid Thos L) h209 May  
" Norman W (Margt L) whsemn Draughon Mills h204 N Guthrie av  
" Pat H r911 Holloway  
" Robt J (Pauline P) mgr Bluebird Tea-room r1014 W Peabody  
" Robt R formn PO r209 May  
" Steph I slsmn Ellis Stone r208 Parrish pl  
" Thos L jr r209 May  
" W Warren (Lillie M) asst shop supt Durham Bkg Co h2206 Hackney  
Cannady Addie (c) dom h204 Moore  
" Alzora (c) tobwkr L&MTobCo r110½ E Cobb  
" Andrew M (c) emp Duke Univ r1011 Ferrell  
" Annie (c) h406 Fowler av  
" Arletha (c) dom h110½ E Cobb  
" Chas (c; Cora) USMC h121 Powe  
" Cora T (c) emp Duke Univ r121 Powe  
" Gertrude (c) emp Johnson Forrester Clnrs & Launderers h216 Haywd  
" Jas B (Barbara L) mgr Model Lndry & Dry Clnrs r Hillsboro  
" Jesse USA r507 Rogers  
" Lizzie (c) emp NC College for Negroes r2215 Fayetteville  
" Lucy (c) dom r1401 Pine  
" Minnie A tchr Fuller Sch h601 Clevlnd  
" Murray J (Felsie M) USA h Fleetwd nr Spring (SA)  
" Otha carp r318 Corp  
" Ralph L rtemn Durham Bkg Co r Wake Forest dr  
" Robt E emp Duke Univ r2218 Myers  
" Ruth (c) r204 Moore



**MADDOX-STAFFORD  
STONE  
WORKS**

Corner  
Hardee  
and  
Liberty Sts.  
At Pine Hill  
Cemetery

PHONE  
X-5073

SANDWICHES — CAKES — PASTRIES — BREAD



503-505 Morgan

WE DELIVER

Dial L-6031

# ROGERS FURNITURE CO.

## NEW AND USED FURNITURE

Opposite Post Office

Easy Terms

Phone N-8311

### CANNADY

" Sallie H (c) tchr W G Pearson Sch h508 Dunbar  
 " W Edw (c) tchr Hillside Park High Sch r508 Dunbar  
 Cannon Ernest (c; Inez) emp L&MTob Co h1229 4th  
 " Jas III (Margt F) prof Duke Univ h 803 2d apt 1  
 " Jessie L Mrs slswn Efrid's h1008 Taylor  
 " Mary L r1004 W Main  
 " Mary V (wid Thos W) h1004 W Main  
 " Meredith W (Esther M) chf clk Tomlinson Co r Belvin rd  
 " P Earl (Jessie L) dyer Golden Belt h1008 Taylor  
 " Paul (c) tobwkr AmTobCo r118 Cora  
 " Shoe Store Arth Youngster mgr 106 W Main  
 " Walt F USN r803 2d apt 1  
 Canole Robt (Esther C) USA r214 Hargrove  
 Cansler Ola C tchr Edw K Powe Sch r1206 Broad  
 Cantwell Mary H r202 N Driver av  
 Canty Chas (c; Minnie) lab h732 E Pettigrew  
 " Davis (c; Dorothy) lab Camp Butner r732 E Pettigrew  
 Capehart Eliza tchr Edgemont Night Sch r109 S Blacknall  
 Caper Clyde (c) hlpr Durham Lndry r 309 Murphy  
 Capers Foy emp Durham Lbr Co r1607 Angier av  
 Capitol Furniture Co Inc Saml M Daniel mgr 423 W Main  
 Capps Claudia L Mrs clk A&P r RD 2  
 " Daisy P Mrs assorter Model Lndry & Dry Clnrs r1020 W Peabody  
 " Edw P (Lois P) USN r514 S Duke  
 " Eliz S tchr East Durham Jr High Sch h601 N Queen  
 " Geo W pianos 1011 W Chapel Hill h do  
 " Jerry R (Sara) dyer Ruth Hosiery Mills h1303 Ramseur  
 " John F (Lola M) emp Erwin Cotton Mills h704 13th  
 " Laurine mach opr Golden Belt r108 W Proctor  
 " Lois P Mrs ofc sec Durham Realty & Ins r514 S Duke  
 " Mary J (c) h506 Pine  
 " Oliver jr emp Dr Pepper Btlg Co r RD 2  
 " Parker B (Mary H) mach Wright's Automatic h503 N Maple  
 " Thelma E emp Erwin Cotton Mills r 723 N 14th  
 " Vernon (c; Lessie) emp L&MTobCo h 1005 3d  
 " W Alex (Minnie P) emp Erwin Cotton Mills h2114 Block  
 " W Franklin (Willie L) cash Duke Power h601 N Queen  
 " Wade H (Kathleen T) spl agt Sou Dixie Life Ins r807 Wilkerson av  
 " Wm A (Stella A) mech Erwin Cotton Mills h221 Anderson  
 " Wm W USN r2114 Block  
 Capsalis Assie M USA r209 Markham  
 " Manuel A (Fotini M; The Grill & Fountain) h209 Markham  
 " Otis M USA r209 Markham  
 Caraway Areather (c) emp Central Leaf Tob Co h703 Gray

### CARAWAY

" Jas (c; Ethel M) tobwkr r1108 N Roxboro  
 Card Arth S emp AmTobCo r2620 Lawn-dale  
 " Louise r1302 Fay  
 " Wilbur W emp Duke Univ h1110 Minerva av  
 Carden Ann chkr Little Star Stores r 2107 Knox  
 " Annie R (wid Edw) h2329 Huron  
 " Arlis hlpr Alexander Motor Co r RD 5  
 " Bertha emp AmTobCo r609 Milton av  
 " Carl I clk Walgreen's r2220 Chapel Hill rd  
 " Carson T (Virginia E) emp Erwin Cotton Mills h819 8th  
 " Chas J USN r1513 Page  
 " Chas L r2220 Chapel Hill rd  
 " Chester B USA r401 N Eliz  
 " Christine r709 N 15th  
 " Danl C (Lessie R) oiler Erwin Cotton Mills h110 N Holman  
 " Delsie M bkpr Christian-Harward Furn Co r302 N Maple  
 " Dorothy K emp Erwin Cotton Mills r2107 W Knox  
 " Dorothy R r110 N Holman  
 " Dorsey (Nellie) texwkr h316 N Eliz  
 " Eddie N (Grace L) emp Camp Butner h723 Eva  
 " Effie E emp Erwin Cotton Mills r913 Edith  
 " Geo D (Lula H) mach Erwin Cotton Mills h745 N 9th  
 " Geo F (Martha C) mach opr AmTob Co h2411 B  
 " Hattie L Mrs mgr Carden Prtg Co h Dairy rd nr Roxboro rd (B)  
 " Homer USA h2503 W Knox  
 " Hubert N (Annie B) mach opr Durham Lbr Co h309 N Maple  
 " Hubert N (Nita M) card fxr Erwin Cotton Mills h403 Anderson  
 " Hugh L (Allie F) h2220 Chapel Hill rd  
 " Ida Mrs mach atndt SC Remedy Co r401 Eliz  
 " J Arth (Martha T) h1513 Page  
 " J Emily r County Home  
 " Jas B (Matilda P) USA r419 Morris  
 " Jesse N (Betty P) tmkpr Erwin Cotton Mills h1300 B  
 " John D (Nettie V) emp Erwin Cotton Mills h2107 W Knox  
 " John D jr USA r2107 W Knox  
 " John S Rev (Mary S) h906 Shepherd  
 " John S (Eunice H) emp Erwin Cotton Mills r204 Case  
 " John V (Addie M) jan PO h709 N 15th  
 " Jos E (Jennie F) h110 Elder  
 " Julius G (Blanche) emp L&MTobCo h 830 Wilkerson av  
 " Laney lobwkr AmTobCo r309 N Maple  
 " Lawrence L (Carrie W) mech Durham Lbr Co h302 N Maple  
 " Lessie R Mrs folder Rite Way Lndry h110 N Holman  
 " Lonnie (Minerva E) texwkr Erwin Cotton Mills h402 Anderson  
 " Lundy B (Ruby B) emp Erwin Cotton Mills h706 13th  
 " Margt M mach opr L&MTobCo r2329 Huron  
 " Marvin C (Gladys A) meat ctr O'Neal Gro h1913 E Main  
 " Mary A clk Wright's Automatic r309 N Maple  
 " Minnie I (wid Marvin) h401 N Eliz

# B & J

## TIRE COMPANY

Recapping  
and  
Vulcanizing



Every Tire  
Strictly  
Guaranteed

DIAL  
J-3641

# HARVEY'S

# CAFETERIA

# HARVEY'S

COMFORTABLY  
AIR CONDITIONED

103-05 E. MAIN

# Durham Industrial Bank

Loans — Savings

116 W. Main St.

Member F. D. I. C.

Tel. J-3441

# FIVE POINTS FURNITURE CO.

(Mason Furniture Co., Inc.)

412-414  
W. Main

FINE  
FURNITURE

Tel.  
N-167



Use  
More  
Long  
Meadow  
Milk  
—  
DIAL  
L-901



S. E.  
Rochelle  
SERVICE

Guns  
Radios and  
Accessories  
Locks

Tricycles  
and General  
Repairs

The Home  
of Service

405  
N. MANGUM  
Phone J-3421

KEYS



## CARDEN

- " N Flenton jr (Hattie L; Carden Prtg Co) h Dairy rd nr Roxboro rd (B)  
" Norman F (Ruby B) emp L&MTobCo h327 Clark  
" Olive A (Bertha H) bus opr Duke Power r403 Anderson  
" Printing Co (N Flinton Carden jr) 114 Orange  
" T Evelyn mach opr L&MTobCo r2329 Huron  
" Theo R (Hosia L) emp Erwin Cotton Mills h738 N 14th  
" Victor E (Josephine) formn Venable Tob Co r103 W Proctor  
" Wm H r706 13th  
" Wm H (Fannie) loom fxr Erwin Cotton Mills h803 N Duke  
Cardin Coy D (Mary V) mach opr L&MTobCo h113 S Briggs av  
" Linda L emp Durham Lbr Co  
" O Clyde (Amanda P) driver McGuire Constr Co r1805 Angier av  
Cardner Ruby I cash Carolina Theatre r721 Vickers av  
Cardwell see Caldwell  
Carey see also Cary  
" Mary E (wid John R) r501 E Main apt 13  
" Mittie (c) tobwkr L&MTobCo r704 Pine  
" Wm W (Geraldine W) compositor Durham Herald Co h2402 Roxboro rd  
Carichner Henry R (Edna K) dir USO YMCA 2411 Banner  
Carley Jesse J (c; Lemma) USA h603 Carroll  
Carlisle Ernest (c; Cora) lab h1031 Rose-dale av  
" Wm D (Zonie L) emp Golden Belt h 1211 Wall  
" Wm H USA r1211 Wall  
Carlitz Leonard (Clara) prof Duke Univ h2303 Cranford rd  
Carlton A B mech B C Remedy Co r RD 1  
" Alonzo P (Carrie L) real est 118 Morgan h1015 S Duke  
" Alton clk Close Lunch Sys r2012 Ashe  
" Bettie (c) dom h612 Glenn  
" Calbert T (c) pkr Austin-Heaton Co r RD 3  
" Demetrius F (Dena) boarder Durham Hosiery h2012 Ashe  
" E Baxter (Annie L) constrwkr h1713 Roxboro rd  
" Elva (c) tobwkr L&MTobCo r410 Canal  
" Ernest B (Annie L) r202 E Markham av  
" Ernest G (Mary H; East Durham Mkt) h412 N Driver av  
" Ervin (c; Sara) lab L&MTobCo h917 Thaxton av  
" Eullie J (c; Pearlle) jan Thomas Book Store h911 Grant  
" Gloria bkpr Ray's Inc r1422 N Gregson  
" H Wade (Anna D) slsmn Huntley-Stockton-Hill h1207 Park av  
" Herbert T (Ruby L) USA r1015 S Duke  
" J Leroy (Frances C) emp Erwin Cotton Mills h808 Carolina av  
" John (c; Ila M; Mayo & Carlton) h 415 Eric  
" Jos P (Ivey M) bus opr Duke Power h1422 N Gregson  
" Lee R (Lois E) USMC r917 Edith

## CARLTON

- " Leroy USN r1204 N Roxboro  
" Lonnie (c; Bertha) tobwkr L&MTobCo h803a Fayetteville  
" M Everette jr stock mgr Durham Trans Corp r911 Alma  
" Maggie (c) tobwkr L&MTobCo r511 Gray  
" Marion (wid Wm B) r407 N Gregson  
" Mary (c) tobwkr W L Robinson Co r 803a Fayetteville  
" Montie jr (c) delmn Mrs Lena C Katz r803a Fayetteville  
CARLTON NORMAN C (Florrie U), Executive V-Pres Morris Plan Industrial Bank and V-Pres Security Bldg & Loan Assn, h203 W Trinity av, Tel F-2741  
" Paul M emp Erwin Cotton Mills r808 Carolina av  
" Sidney F (Florence L) ship clk Durham Bkg Co h1204 N Roxboro  
" Vallie (wid Everette C) h911 Alma  
" Vernon (Virginia O) USA r909 W Proctor  
" Virginia O Mrs toll opr SouBell r909 W Proctor  
" W Earlie (c) vehiclemn Ry Exp Agcy r RD 1  
" Wm (c) emp L&MTobCo r1205 More-head av  
" Wm M (Maude I) mgr The Coffee Pot h407 N Gregson  
" Wm M (Lucy) bus opr Duke Power h 2622 Chapel Hill rd  
Carmack Beatrice mach opr L&MTobCo r2605 Angier av  
" Geo USA r2605 Angier av  
" Geo W (Della O) USA r500 Rogers  
" Gilbert, USA r2605 Angier av  
" Thos USA r2605 Angier av  
" W Henry (Carrie H) carp V-CChem Corp h2605 Angier av  
Carmichael Blanche Indrywkr Durham Lndry r1120 Lynchberg  
" Donnie (c; Essie M) emp RoTobCo h829 Gattis  
" R Cartwright (Louise G) asst fcty mgr L&MTobCo h507 W Chapel Hill  
" Wm (c; Blanche) delmn Purity Stores h500 S Queen  
Carmie Della (c) dom r802 Pickett  
Carmine John W (Betty W) USA r215 Pineview rd (R)  
Carnaham Alf (Julia) elev opr h2510 Yearby av (WD)  
Carneal Edgar P (Sallie A) h1106 N Eliz  
" Perry G r1106 N Eliz  
" Raymond r1106 N Eliz  
Carner Alice (c) maid r1103 Willard  
Carney Andrew (Dorothy) USA r818 2d  
" Jos S (Venie M) emp L&MTobCo h 209 N Driver av  
" Ophelia r804 Broad  
Carolina Barber Shop (c) Frank F Howard mgr 717 Fayetteville  
" Beauty Shop (c) Frank F Howard mgr 717 Fayetteville  
" Casualty Co Richardson & King agts 111 N Corcoran R307  
" Cigarette Service (Harry R Bergman) 316 E Peabody  
" Cinder Block Co (Geo D Owen) Grove nr Geer  
" Coach Co Norfleet G Lytton mgr bus line E Main nw cor Dillard  
" Distributing Co (Chas W Sherrill) beer distrs S Market nr Main

Jewelers

Jones & Frasier  
co.

Silversmiths

Jewelers Since 1885

DIAL L-917

121 W. MAIN ST.

# MONTGOMERY & ALDRIDGE

GILLETTE and PENNSYLVANIA TIRES  
EXIDE and AUTOLITE BATTERIES

Opposite Carolina Theatre, cor. Morgan and Roney

Tel. R-185

**CAROLINA FINANCE CO**, Mrs Hallie Roycroft Wilkerson Mgr, Salary Loans, Lobby Snow Bldg 331 W Main, Tel N-2931

**CAROLINA GLASS CO** (Norman L Benson), Plate, Window, Door and Mirrors, Glass Installed, 425 W Main, Tel L-4831 (For further information see page 44 Buyers' Guide and right side lines)

" Ice Co (Albert A Murdock) ofc 119½ W Chapel Hill

**CAROLINA MOTOR CLUB INC**, Coleman W Roberts (Charlotte N C) Pres, T E Pickard Jr (Charlotte N C) Sec, C Edw Walker Br Mgr, 203 E Parrish, Tel F-7881

" Pulp & Lumber Co Fred C Owen pres-treas 123 W Main mezz fl

" Restaurant (Wm G Peace) 117 E Chapel Hill

" Soda Shop (Edw C Holmes) confrs 213 Roney

" Theatre W J Evans Mgr motion pictures 215 Roney

" Times (c) Louis E Austin editor weekly newspaper 814½ Fayetteville

Carroll Ruth r610 N Hyde Pk av

Carpenter A Newbern (Eliz A) plmbr W C Hunt Plmbg & Htg Co h1606 Dexter

" A Wesley (Cora O) formn L&MTobCo h1928 Wake Forest rd

" Alvin C (Eliz B) driver V C Chen Corp h612 Rogers

" Anna F Mrs nurse Watts Hosp h2310 W Club blvd

" Cecelia Mrs bkpr Penny Furn Co r204 W Trinity av

" Chas P (Vonnice) USA r601 S Alston

" Clarence W (Juanita) slsmn Johnson Gro h2701 Wms

" David W (Edna W) assoc prof Duke Univ h137 Pinecrest rd

" Dora (c) r710 Massey av

" Earl E emp Durham Lbr Co

" Edith smstrs Golden Belt r1805 Vale

" Eug emp Durham Lbr Co

" Gordon L USMC r202 E Markham av

" Graham H USA r702 E Trinity av

" H Perry (Nena S) formn L&MTobCo h215 E Lynch

" Hubert J (Libby) mach opr Wrights Automatic h1930 Wake Forest

" Isaac M musician r702 E Trinity av

" Jas D (Helen S) h1805 Vale

" Jas T (c; Viola) lab Murdock Ice & Coal Co h206 W Piedmont av

" Jas V driver Dillon Supply Co r Raleigh

" John (c) tob wkr L&MTobCo r515 Martha

" John W (Vallie M) v-pres Carpenter's Inc h117 N Queen

" Johnson P Mrs clk Belk-Leggett r RD 3

" Lena L (wid J E) h105 S Elizabeth

" Lucy H (wid Thos E) h702 E Trinity av

" Marcus G pres Carpenter's Inc h1006 W Markham av

" Marcus G jr USA r1006 W Markham av

" Margt F Mrs emp Golden Belt h608 Bon Air av (B)

## CARPENTER

" Margt L tchr PS r204 N Briggs av

" Mary (c) dom r311½ Matthews

" Maude L clk Durham Bank & Trust Co r712 S Alston av

" Neal G (Jessie J) emp Wright's Automatic h519 Park av apt 3

" Oliver (wid Geo C) r715 Eva

" Oliver D mech Elkins Mtr Sls r RD 4

" Ralph Y (Lena) USA h418 N Hyde Pk av

" Robt mach opr Wright's Automatic r 1805 Vale

" Rose M slsmn Rolling Pin Bake Shop r103½ S Maple

" Stanley M (Nelle M) sec-treas Carpenter's Inc h2511 Shenandoah av

" Sudie M (wid Clayton S) h202 E Markham av

" Wm H (Ethel B) mach opr Golden Belt h608 King

" Willie T (Jessie) h601 Holloway

**CARPENTER'S INC**, Marcus G Carpenter Pres, John W Carpenter V-Pres, Stanley M Carpenter Sec-Treas, Distributors Chevrolet Motor Cars and Trucks, 616 E Main, Office and Sales Dept Tel F-195, Service Dept Tel N-185, Parts Dept Tel N-186, Filling Station and Tires Dept Tel J-5151, Used Cars E Main, Tel F-5011 (For further information see page 5 Buyers' Guide and right side lines)

**CARPER ASHBY T** (M Eliz), V-Pres-Genl Mgr Public Service Co of N C Inc, h405 E Markham, Tel F-3411

Carpi Pauline WAC r1207 N Gregson

Carpin Jos (c) lab Sou Ry r911 Fayetteville

Carr Alf USA r110 S Dillard

" Austin USA r909 S Duke

" Claudons A (Carrie L; Carr & King Barber Shop) h203 N Driver av

" Danl T (Annie H) dentist 111 N Corcoran R1005 h2209 Englewood av

" Edw (c; Susie) tob wkr Am Tob Co r 425 Henry al

" Frances S student r409 Watts

" Geo W (Amy W) archt 111 N Corcoran R1710 h15 Oak dr

" Geo W jr (Ihrle) USN r15 Oak dr

" Henry C (Mary W) dentist 111 N Corcoran R905 h409 Watts

" John W jr (Eliz J) emp Duke Univ h 926 Monmouth av

" Laura N (wid Austin) h909 S Duke

" Louis A slsmn r901 S Duke

" Martha (c) dom h614 Ramsey

" Martha E (c) student r614 Ramsey

" Mary F (c) clk N C Mut Life Ins r 1010 Fayetteville

" Maude L sten Durham Fruit & Produce Co r202 N Driver av

" Memorial Methodist Church Rev Millard C Dunn pastor 107 N Driver av

" Rendie (c) r120 Powe

" Robt G (Marion G) slsmn h1402 N Gregson

" Robt W USN r15 Oak dr

" Rufus B (Ruby L; Palace Billiard Parlor) h304½ S Gregson

" Walter (c; Ella) lab L&MTobCo h508b Ray al

" Wm A (Jennie E) h819 Ramseur

" Wm A jr (Constance S; Angier Ave Cafe) h203 N Guthrie av

# GLASS

Complete Stock

## SAFETY GLASS

Glass Furniture Top

Full Length Mirrors

•

TEL. L-4831

## CAROLINA GLASS CO.

425 W. Main

## Biltmore Hotel

The South's Finest Negro Hotel

•  
All Outside Rooms

•  
Visit The Biltmore Grill

•  
Good Food Fine Service

•  
Tel. N-333

•  
330-332 E. Pettigrew

# H. G. TERRY

Real Estate — Rentals

402 Snow Bldg.

331 W. Main

Tel. F-2301



# UNIVERSITY MOTORS



INCORPORATED

Distributors of

**DODGE and PLYMOUTH**



Sales and Service

806 W. Main St.

Phones: L-0171—L-4341

# S. F. GORE

**Decorators**

**Painters**

**Paper-hangers**

**Commercial**

**Spray  
Painting  
and  
Floor  
Finishing**

**210**

**E. Parrish  
St.**

**TEL.**

**N-9931**

## SID RANCER JUNK & COAL CO.

**GOAL**

Furnace  
Grate  
Cook Stove  
Heater

**WOOD**

Lightwood  
Kindling  
Stove  
Fire Place

**CHARCOAL**

Picnics  
Outdoor Dvns  
Grills  
Camping

**JUNK**

Rags  
Scrap Iron  
Waste  
Materials

**409 S. Elm**

**Tel. L-6391**

**CARR**  
" Wm H (Louise) City Mayor v-pres  
Durham Hosiery Mill and Marvin-  
Carr Silk Mill h110 S Dillard  
" & King Barber Shop (Claudons A  
Carr, Everett L King) 304½ S Driv-  
er av  
Carraway Claudia M looper Golden Belt  
r1904 Hart  
" Edna (c) tob wkr L&MTobCo h311 E  
Proctor  
" Jas emp Johnson-Forrester r1115  
Lynchburg  
Carrick Annie B Indry wkr Durham  
Lndry  
" Paul glazer Carolina Glass Co r Guess  
rd  
Carrickhoff Geraldine K Mrs bkpr  
Efrid's  
Carriero Bertha M Mrs slswm Charles  
Stores Co r206 Liberty  
Carrigan Clyde E (Lillie T) h2201 Gin  
" Daphne wrapper Whitmore's Bkrys r  
2201 Gin  
" Ellen F Mrs emp Royal Sandwich Co  
r761 N 9th  
" Fred (Addie) driver Cheek Dry Clnrs  
h807 2d  
" Thos M (Eva T) driver Erwin Cotton  
Mills h761 N 9th  
Carrington Alex (c; Magnolia) lab Ven-  
able Tob Co h1403 N Hyde Pk av  
" Andrew F brklyr Borden Brick & Tile  
Co r Durham Hotel  
" Andrew T USN r2816 Hillsboro rd  
" Benj (c; Sarah) lab Erwin Cotton  
Mill h2309 Shirley  
" Benj (c) tob wkr Am Tob Co r508b  
Elliott row  
" Bertha M (c) dishwasher Harvey's  
Cafeteria r Morrisville  
" Bessie (c) tob wkr L&MTobCo r312b  
Dowd  
" Betty L (c) emp Duke Hosp r2309  
Shirley  
" Carlyle C (Natalie B) transmission  
mn Am Tel & Teleg Co h109 W  
Geer  
" Chas T (c) porter Ry Exp Agcy r Mor-  
risville, N C  
" Christie C (wid Wm) h1907 W Lake-  
wood av  
" Clyde (c; Eliz) tob wkr Am Tob Co  
h2205 Chatauqua  
" Coy (c; Gertrude C) mill hlpr Farm-  
ers Mut Exch r914 Gilbert  
" D Gilbert (Mary) undwrtr Crum &  
Forster r1009 Golf  
" Dickalo (c; Charline) saw miller h  
820 Glendale av  
" Dorothy L bkpr Durham-Storr Co r  
1312 6th  
" E Sula Mrs h103 W Proctor  
" Edw A r County Home  
" Ethel (wid Thos) emp L&MTobCo h  
315 Tiona av (B)  
" Fred A brick mason Borden Brick &  
Tile Co r108 S Church  
" Geo H (Mary E) slsmn Tillotson Mkt  
h2816 Hillsboro rd  
" Isabelle (c) h1114 Violet  
" Jack B (Ruby W) emp Erwin Cotton  
Mills h604 Crabtree  
" Jas G (c; Tessie P) janitor Wright's  
Automatic r1116 N Hyde Pk av  
" John H clk McDonalds Drug Store r  
2816 Hillsboro

**CARRINGTON**  
" Josephine B (wid David L) r1917 Er-  
win rd  
" Julian jr USA r315 Tiona av (B)  
" Lola Mrs defense wkr r404 Toby  
" Martha (c; wid John) r1311 N Hyde  
Pk av  
" Mary E tchr Central Jr Hi Sch r204  
Watts  
" Mary P emp Duke Hosp r1009 Golf  
" Natalie B Mrs bkpr Home Building &  
Loan Assn and notary h103 W Geer  
" Odether D (c; Eveline) defense wkr h  
607 Troy  
" Oliva (c) emp L&MTobCo r1114 Vio-  
let  
" Otho (c; Annie) tob wkr Am Tob Co h  
414 E Piedmont  
" Ralph D (Roxie M) emp Erwin Cot-  
ton Mill h1905 Erwin rd  
" Roberta (c; South St Lunch) r118  
Hillside av W  
" Ruth R (c) emp Duke Univ r405 Ray  
al  
" Sterling (c) tob wkr Venable Tob Co h  
508b Elliott row  
" Thos (c) hlpr Harvey's Cafeteria r  
Morrisville  
" Wm (c; Vinie) mech h1112 Violet  
" Wm G (Mary S) circulation mgr Dur-  
ham Herald Co h1312 6th  
Carroll Alton (c) lab West Durham Lbr  
Co r Orange City  
" Berta B (wid Julian C) r702 Hollo-  
way  
" Chas R (Louise S) emp Wright's Auto-  
matic h610 N Hyde Pk av  
" Clarence L (Mattie M) emp Broad-  
way Sandwich Co h726 Liberty  
" Clyde L (Ruth H) hlpr V-C Chem  
Corp h Hoover rd nr Boone  
" Geo R (Martha A) fixer Durham Hosi-  
ery h212 Laurel  
" Harold hlpr Duke Univ r702 Holloway  
" Jodie J (Mabel E) pntr h2616 Angier  
" John T (Margt O) USA r753 N 9th  
" Josephine kntr Warner Hosiery Mills  
r RD 5  
" Julia Mrs r2415 Angier av  
" Julian C jr electn Wrights Auto-  
matic r702 Holloway  
" Kenneth L emp Duke Univ r Duke  
Station  
" Leo (May E) pntr r Hoover rd nr  
Boone  
" Lynn H emp Duke Hosp r Hoover rd  
" Margt O Mrs clk John Dailey r753  
9th  
" Osborne (Beatrice P) kntr Durham  
Hosiery r2613 Ashe  
" R Charman emp Duke Hosp r do  
" Roy student r2613 Ashe  
" Thos (c) atndt Five Points Service Sta  
r105 W Cobb  
" Thos H h1907 Ashe  
" W O clk The Oasis  
" Warren (c; Willie; Dragon News) USA  
h707½ Fayetteville R303  
" Wess (Vinie N) kntr Durham Hosiery  
h608 King  
" Wm (c) lab V-C Chem Corp r207 W  
Proctor  
" Wm E cabt mkr West Durham Lbr Co  
r RD 1  
" Willie (c) mgr Dragon News r707½  
Fayetteville R303  
Carroway Theo (c; Corine) emp Nello  
Teer Constn Co h1109 Carroll



## Horton Realty Co., Inc.

• CITY AND FARM PROPERTY •  
EXPERIENCED AND EFFICIENT SERVICE  
DURHAM, N. C.

321 Fidelity Bank Bldg.

Phone Office J-5311—Res. L-7142

"MUTUAL INSURANCE IS SAFE INSURANCE AT LOWEST COST"

# PRESON P. PHILLIPS

## MUTUAL INSURANCE AGENCY

128 W. Main

Suite 312-313-314 Fidelity Bank Bldg.

Phone J-0311

**FIRE**  
**AUTOMOBILE**  
**BURGLARY**  
**ACCIDENT**

Carruba Ray J emp Durham Lbr Co  
 Carrus Frances E r1205 Gilbert  
 Carson Alton B (Louise R) knitter Gold-  
 en Belt h216 N Guthrie av  
 " Beatrice (c) dom h111 Lodge  
 " J Linnie (Gladys H) mech City Water  
 Dept h2919 Chapel Hill rd  
 " Jos (c) defense wkr r111 Lodge  
 " Jos L (Eliz D) mach opr Wright's  
 Automatic h219 Northwood cir  
 " Laura (c) clk N C Mut Life Ins r605  
 Fowler av  
 " Mattie (c) dom r310 Poplar  
 Carstarphen Ernest D (Rosa A) dep collr  
 State Dept of Rev h412 W Markham  
 Carswell A Paul (Mary L; Carswell  
 Drug Co) h1101 Englewood av  
 " Drug Co (A Paul Carswell) 402 S  
 Driver av  
 " Walter F (Lonie B) h722 Burch av  
 Carter Annie L (c) dom r504 Pine  
 " Anthony (c; Mary) defense wkr Balto  
 Md h805 Carrington  
 " Bayard (Harriet C) phys Duke Hosp h  
 2111 Myrtle dr  
 " Carrie B (c) storeroom wkr Harvey's  
 Cafeteria r504 Pine  
 " Chester E (Luna H) USA r1203 N Bu-  
 chanan rd  
 " Edna (c) tob wkr L&MTobCo r807  
 Massey av  
 " Edna S Mrs asst Durham Public Li-  
 brary h2115 Woodrow  
 " Eliza (c) dom r707 Fowler av  
 " Elnora A (c) emp Duke Univ r504  
 Pine  
 " Eloise (c) dom r610h South  
 " Eva R Mrs asst Durham Public Li-  
 brary r400 Swift av  
 " Felcie C (wid Julian) defense wkr  
 Tarboro N C h212 S Driver av  
 " Frances E (c) emp Duke Univ r504 W  
 Cobb  
 " Francis B emp Duke Hosp r2111  
 Myrtle dr  
 " Goldie W (c) maid Claire Dress Shop  
 r105 W Hillside av  
 " Grace W (wid Garland) nurse r702  
 Crabtree  
 " Hattie Mrs stringer Golden Belt Mfg  
 h913 Dale av  
 " Hersey E (c) mach opr G Krueger  
 Bottling Co r105 W Hillside av  
 " Howard S (Ena D) agt Continental  
 Life Ins Co h703 Flora  
 " Ida Mrs r910 N 9th  
 " Ida (c) tob wkr Am Tob Co r111 W  
 Hillside av  
 " Inez (c) r111 W Hillside av  
 " Irma C (c) student r2111 Fayetteville  
 " J Anderson (Connie) h1320 Carroll  
 " Jas (c; Amanda) hlpr Broadway Taxi  
 Garage h610b South  
 " Jas E USA r920 N Buchanan rd  
 " Jas L (c) USA r209 E Umstead  
 " Janie M emp Duke Univ r1320 Carroll  
 " Jesse (Bessie) USA r308 New  
 " Jesse T jr USA r308 New  
 " John (c) tob wkr Am Tob Co r304h E  
 Proctor  
 " John P student r920 N Buchanan rd  
 " John S (Lucille C) emp Wrights Auto-  
 matic h Rock Way av nr Roxboro rd  
 (B)  
 " Jos (Kath) USA r403 E Trinity av  
 " Josiah T Rev (Virginia R) rector St  
 Joseph's Episcopal Ch h920 N Bu-  
 chanan rd

## CARTER

" Julia hlpr Am Tob Co r212 S Driver  
 " Katherine C emp Am Tob Co r403 E  
 Trinity av  
 " L Rollin jr (Edna S) mgr J M Mathes  
 Co h2115 Woodrow  
 " Lewis jr (Libby) h316 Cheek  
 " Lila (c) tob wkr Am Tob Co h504 Pine  
 " Lillie D Mrs smstrs Camp Butner h  
 405½ Milton av  
 " Lillie M mach opr Am Tob Co r202 S  
 Alston av  
 " Lois (c) dom r622 Colfax  
 " Louise (c) tob wkr L&MTobCo r121  
 Dunstan  
 " Lula (c) r611 South  
 " Lula (c) tob wkr Robinsons Tob Co r  
 506 Banks al  
 " Luther (c; Geneva) tob wkr Am Tob  
 Co h908b John  
 " Lydia looper James E Chappell  
 " M Carson (Rachel E) emp Pet Dairy  
 Products h2410 B  
 " M Lewis jr (Libby) lbr mn M L Car-  
 ter h316 Cheek  
 " Marion C (c) porter Montgomery  
 Ward r Morrisville  
 " Mary hlpr Wright's Automatic r212 S  
 Driver av  
 " Mary (c) dom r1511 N Alston av  
 " Mattie G (wid Eug) h114 N Alston av  
 " Myrtle V emp Duke Univ r1320 Car-  
 roll  
 " Myrtle (c) looper DHM h909a Whitted  
 " Nakomis (c; Pauline) cook Washing-  
 ton Duke Hotel h814 Colfax  
 " Nezzie V (c) student r105 Hillside av  
 " Novella H r204 Case  
 " Pattie H (c) asst supt Lincoln Hosp  
 h512 Massey av  
 " Rachel (c) opr Edith's Beauty Shop r  
 1509 Fayetteville  
 " Riley (c; Mary) emp Duke Univ h1308  
 Englewd av  
 " Riley jr (c; Nanie) linoleum mech  
 Home Appliance Store h1006b 4th  
 " Ruby (c) r1205 Morehead av  
 " Ruth T ofc sec Camp Butner r405½  
 Milton av  
 " Spurgeon J (Vera A) USN h2627 Proc-  
 tor rd  
 " Virginia Mrs cash Rose's r R 2  
 " Virginia R student r920 N Buchanan  
 rd  
 " Walter M (Letty H) formn Public  
 Serv Co of N C h Pleasant dr nr  
 Lofton (SA)  
 Carthen Bertha Mrs h1007 Angier av  
 " Jas T (Lillie B) h1506 Caswell pl  
 " L Graham (Liza J) driver Bdwy Taxi  
 Co h108½ N Holman  
 " Melvin R seat coverer Camp Butner r  
 108½ N Holman  
 Cartner Lawrence A (Annie M) mach  
 opr Carr Silk Mill h1302 Angier av  
 " Roy G (Pearl M) textile wkr h1916  
 Taylor  
 Cartwell Arcie (c) lab L&MTobCo h113  
 Jordan  
 Cartwright Wm E (Virginia) USA h1304  
 6th  
 Carty Chas F (Eliz H) chf text board mn  
 Am Tel & Teleg Co h2901 Roxboro  
 rd  
 " Chas F jr USA r2901 Roxboro rd  
 " E Litchfield USA r2901 Roxboro rd  
 Carver Albert C (Maie S; Edgemont  
 Barber Shop) h1104 Eva

## Public Hardware Co.

**McQuade  
 Paint  
 Varnish  
 and  
 Enamel**
**Lockwood  
 Finishing  
 Hardware**
**Farming Tools  
 Cooking Utensils**
**Gardening Tools**
**Vigoro for  
 Flowers and  
 Garden**
**Carpenters  
 and  
 Mechanics  
 Tools**
**Sporting Goods**
**Roll Roofing  
 and  
 Shingles**
**111 E. Parrish**
**Tel. J-3281**

RETREADING  
 VULCANIZING  
 RECAPPING

311 McMANNEN ST. DURHAM, N. C. PHONE F-3301

**NUSTREAD**  
**TIRE CO.**



# ROYAL SANDWICH CO.

760 N. 9th STREET

TEL. X-1179

**SANDWICHES — PIES — CAKES — WHOLESALE**

# CHERRY

## Bookkeeping and Tax Service

R. A. Cherry

**A COMPLETE BUSINESS SERVICE**

**FEDERAL AND STATE TAX SERVICE**

Rooms  
307-308  
Depositors  
Bank Bldg.

TEL.  
F-2441

# JOHNSON SERVICE STATION



WASHING

POLISHING

LUBRICATION

GAS and OIL

TEL.  
J-8331

320  
E. MAIN

## Where To Buy... See "Buyers' Guide" and Classified Business Section On Yellow Paper immediately following alphabetical list of names

### CARVER

- " Albert C jr (Elaine) USA r822 Burch
- " Arth L (Murtis P; Star Brick Warehouse) h1113 Va av
- " Douglas (Betty) USN r222 Burch av
- " Eliz emp Duke Univ r203 Newsome
- " Fannie r1103 N Duke
- " Fredk (Ann) USA r509 Carlton av
- CARVER GORDON M (Lula T), Sec-Cashier Durham Industrial Bank, h 803 2d, Rollins, Apt 2, Tel X-5017**
- " Henry F (c; Geneva) h516 Enterprise
- " Hilda (c) dom r304a W Enterprise
- " Iola C Mrs receptionist Elite Beauty Shop h501 E Geer
- " Isabella (c) student r516 Enterprise
- " Jas (c) h412 S Plum
- " Louis J (Virginia E) USN h511 Park
- CARVER LULA T MRS, Asst Sec-Asst Cashier Durham Industrial Bank, h 803 2d, Rollins, Apt 2, Tel X-5017**
- " Luther J (Emma B) hostler N&WRy h1203 Watts
- " Marion T emp Duke Hosp r1306 Marvin
- " Merle C slsmn Durham Fruit & Produce Co r1203 Watts
- " Saml T (c) USMC r516 Enterprise
- " Thos W mech Southern Parts & Electric Co r1502 Fairfax rd
- " W S v-pres Durham Bd of Realtors r Washington Duke Hotel
- " Wm M (Claudia W) clk PO
- Carwell Al (c) draymn r814 Gerard
- Cary see also Carey
- " Ida (c) tob wkr Am Tob Co r208½ E Proctor
- " June (c) tob wkr W L Robinson Co r 209 Memphis

### CARY LUMBER CO INC

#### Officers

**HENRY C SATTERFIELD JR, Pres**  
**JOHN A SATTERFIELD, V-Pres**  
**JAMES H COMAN, V-Pres-Genl Mgr**  
**SAML ANGLIER, Sec-Treas**  
208 Milton av  
Tels F-161 and F-162

- Cary Minnie (c) tob wkr Am Tob Co r 212 W Umstead
- Casady Jonah (c) lab City r1105 Granby
- Casamassine Frank (Ossie C) USA r 2410 Owen
- " Ossie C Mrs wrapper Toast Rite Sandwich Co r2410 Owen
- Case A Cyrus (Mary J; Durham Music Co) h1008 Arnette av
- " Alva T (wid Carl H) h913 N Buchanan rd
- " G Rose Mrs ofc sesc USO h2206 Wilson
- " Jas S (Eva I) mech Glenn Coal Co h 212 S Holman
- " Mary L waiter r212 S Holman
- " W Woodrow (G Rose) formn Wright's Automatic h2206 Wilson
- " Woodrow (c) defense wkr r409 Henry
- Casey Elton B asst sports editor Durham Herald r809 N Mangum
- " Henry W (Sudie E) h404 Carden's al
- " Henry W USA r404 Carden's al
- " Robt (Vivian) USA r1222 Holloway
- " Ruth B (wid Benj) fnshr Durham Hosiery r809 N Mangum
- " Saml E (Nellie N) bus opr Duke Power h105 N Maple
- " Seamen A (Alma H) USA r115 S Elm

### CASEY

- " Woodrow W (Virginia G) USA r309 Liberty
- Cash Arth L (Hazel W) tcehn Central Dental Laby h202 W Lavender
- " Betty S emp Duke Hosp r RD 2
- " Buck (Anna) spinner Durham Hosiery h1520 Morning Glory av
- " Carl (c) lab h429 E Piedmont av
- " Chas emp Am Tob Co r401 Jackson
- " Clara clk Genada B Insoe r RD 4
- " Daisy P (wid Leonard Y) h414 N Mangum
- " Eleanor F Mrs nurse Watts Hosp r RD 4
- " Elmo W slsmn Carolina Distributing Co r RD 5
- " Emma J slswn United Dept Store r 2601 Chapel Hill rd
- " Fadine catcher Am Tob Co r206 N Roxboro
- " Fred G (Mildred B) sec Venable Tob Co r Apex
- " Fuel Co Inc Arth M Harris pres John B Knott jr mgr end S Goley
- " Furniture Co (Furman D Nunnemaker, J Noie Windham) 222 Rigsbie av
- " Gordon L (Evelyn G) fountain mgr Walgreen's h Old Raleigh hwy nr Commonwealth (SA)
- " Gracie matcher Am Tob Co r206 N Roxboro
- " H H buyer Venable Tob Co r Apex
- " Hazel W Mrs clk Hosp Care Assn h202 W Lavender
- " J Bryan v-pres Stephens Tractor & Implement Co r RD 2
- " Jas H driver Merchants Del Serv r Chapel Hill
- " Jas L (Louie E) slsmn Cash Furn Co h 108 Seminary
- " Jesse D (Electa) storagewkr Murdock Ice & Coal Co h Newton rd nr Broad
- " Lela (c) tobwkr L&MTobCo r912 Pine
- " Lillie (wid Pender) looper Durham Hosiery r611 Primitive
- " Lukie M (wid Everett) h306 Cody
- " Mary T mach opr L&MTobCo r414 N Mangum
- " Mary W r306 Cody
- " Mattie (c) emp L&MTobCo h1105 Fairview
- " Missie R (c) sec Hawk Taxi Co Inc r208 Gould
- " Nannie r County Home
- " Noah (Thelma) h607 Barbee
- " O C hlpr Durham Pepsi-Cola Btlg Co
- " Otis D asst agt SouRy r414 N Mangum
- " Paul J (Mildred) USA r2329 Huron
- " Rebecca J prac nurse 831 Burch av r do
- " Robt r103 N Maple
- " Rowena S clk Pittsburgh Plate Glass Co r501 E Main apt 5
- " Roy T (Ila) emp Rancer Junk Yard h914 Angier av
- " Susan T (wid Mosan) h831 Burch av
- " Texanna J Mrs r414 N Mangum
- " Vada L clk Am Suppliers r2118 Wilson
- " Vincent A slsmn Dr Pepper Btlg Co r RD 4
- " Werta L slswn Ellis Stone r218 W Geer
- " Wm T (Helen L) mach Wright's Automatic h507 N Driver av

Rates \$2.00 to \$2.50

Durham, N. C.

Everett I. Bugg, Owner

# HOTEL MALBOURNE

225 E. Main St.

(Malbourne Coffee Shop)

TEL. F-176



CONTRACTING REPAIRS REFRIGERATION MOTORS APPLIANCES

# DURHAM ELECTRIC CONSTRUCTION CO.

118-119 ORANGE ST.

PHONE R-739

CASH  
 " Wm Y driver Transport Corp of Va r RD 5  
 " Wilmer G Mrs clk Montgomery Ward r501 E Main apt 5  
 " & Carry Market (Mrs Mary Amazon) gros 431 Salem  
 Cashe Eulalia battery filler Golden Belt Mfg r112 N Queen  
 Cashwell Barbara A emp Erwin Cotton Mills r1901 Yearby av  
 " Harry F (Beulah H; Southside Barber Shop) h1807 Erwin rd  
 " Roland B (Nola W) cable splicer hlpr Durham Tel Co h611 Burch av  
 " Ruth H typ Camp Butner r1807 Erwin rd  
 " Sybil B typ Camp Butner r1807 Erwin rd  
 Casley Worth (c; Myra) defwkr h432 E Piedmont av  
 Cassidy Lula B (c) dom r304 E Piedmont av  
 Cassidy Clarice (c) waiter Baldwin's r 712 E Pettigrew  
 " Essie M (c) dom r712 E Pettigrew  
 " Harper (Mary) USA r206 N Roxboro  
 " Helen (c) student r304 E Piedmont av  
 " Jesse (c) lab Young Roofing Co r1105 Granby  
 " Julia (c) dom r509 Martha  
 " Lula N (c) beauty shop 1802 Fayetteville h do  
 " Mary E Mrs waiter Crystal Luncheonette r208 N Roxboro  
 " Maurice (Bonnie T) USA h802 Brye  
 " Rufus (c) tobwkr L&MTobCo r712 E Pettigrew  
 Cassol Delila (c) maid r1109 Carroll  
 Casteen Ruby (c) dom r505 Glenn  
 Castle Lonnie (c) lab City r104 Haywood  
 " Madge F Mrs pkr B C Remedy Co h 511 Forest  
 " Maggie Mrs hlpr Model Lndry & Dry Clnrs h815 W Pettigrew  
 " Maxine student r516 Forest  
 " Roy E (Madge F) driver Ry Exp Agcy h511 Forest  
 " Wallace J USA r516 Forest  
 " Wm H (Effie R) textilewkr Erwin Cotton Mills h516 Forest  
 " Wm L (Mamie) USA r822 N Mangum  
 Castleberry Alice (c) r County Home  
 " Berta (wid Emmett) h402½ S Driver  
 " E Ray USA r925½ Ramseur  
 " Emmitt J (Mary B) wtchmn SouRy h925½ Ramseur  
 " Jas asst mgr Terminal Lunch r920 Ramseur  
 " Jas D r County Home  
 " Lila cash Terminal Lunch r920 Ramseur  
 " Mildred waiter Terminal Lunch r920 Ramseur  
 " Truby D (Lessie) driver Blue Bird Taxi r920 Ramseur  
 Castlebury Estes M (Louie C) bus opr Duke Power h1207 Lynwood av  
 Caston Carlyle (c) USA r404 (304) Lincoln av  
 " Gayford (c) defwkr r404 (304) Lincoln av  
 " Wardell USA r404 (304) Lincoln av  
 Catala Athena clk Met Life Ins Co r508 N Roxboro  
 " Emanuel D (Demetria; Central Lunch) h508 N Roxboro

Cate Robt C (Esther H) USA r920 Dacian av  
 Cates A Payton (Beulah) pntr h612 Milton av  
 " Allen D jr (Margt T) sta atndt O M Cates h926 Dacian av apt 2  
 " Ann C student r1114 Oval dr  
 " Arth G (Lonnie M) concretwkr Clyde Reilly h113 N Goley  
 " B Hildreth (Eliz P) driver Bdwy Taxi Co h117 S Elm  
 " B Wiley (c; Hannah) lab Cheek-Holton Mfg Co h422 Sowell al  
 " Barl C (Pearl R) h1516 Caswell pl  
 " Benj (c; Sarah) lab L&MTobCo h909 Drew  
 " Bertha H Mrs nurse McPherson Hosp r do  
 " Caleb M (Rosa M) dispr Durham Trans Corp r1005 Oakland av  
 " Caroline R (c) maid Ellis Stone r910 N Elizabeth  
 " Claiborne J (Carolina K) USN h1701 W Club blvd  
 " Clarence (c; Kath) emp City h1114 Lynchburg  
 " Clarence D (Ella R; Alston Avenue Mkt) h2523 Chapel Hill rd  
 " Clarence E (Nora L) weaver Erwin Cotton Mills h737 N 9th  
 " Clarence M (Rosa M) emp Durham Trans Co h1005 Oakland av  
 " Claude E (Martha A) mach opr L&M TobCo h316 Howard  
 " Clifton M (Annie O) firemn Durham-Raleigh Airport r1006 6th  
 " Clinton L (Elsie L) routemn Durham Lndry h701 Burch av  
 " Clyde L (Eva H) agt Continental Life Ins Co h1114 Oval dr  
 " Colon C (Gladys T) mech Durham Hosiery h109 Cherry Grove  
 " Dora mach Golden Belt r827 Burch  
 " Dora (c) prsr Cheek Dry Clnrs r1001 2d  
 " Eather M slswn Silver's r RD 2  
 " Edw L r109 Cherry Grove  
 " Eliz F waiter Washington Duke Hotel r1005 Oakland av  
 " Ella L (wid Claude) r2823 Chapel Hill rd  
 " Ernest W carp West Durham Lbr Co r710 Vickers av  
 " Ervin (Allie M) mach Wright's Automatic h1508 Guess rd  
 " Estelle S emp Duke Hosp r208 Alexander av  
 " Etta R (wid Geo) stringer Golden Belt h110 S Driver av  
 " Evelyn G Mrs weaver Erwin Cotton Mills r507 Gattis  
 " Fannie L h832 Burch av  
 " Foy emp Erwin Cotton Mills h2110 Gin  
 " Frances K emp Govt r915 E Main apt 3  
 " Francis (c) emp Farmers Exch h1211 Drew  
 " Frank J (Bessie) stmftr J R Bagwell Co r119 S Driver av  
 " G McKinley (c; Caroline) driver Thomas & Howard h910 N Elizabeth  
 " Geneva (c) dom r101 Enterprise  
 " Geo (Emma D) doffer Golden Belt h1001 Sunshine la  
 " Geo C (Mabel C) rtemn Durham Dairy Products h917 8th  
 " Hattie H h832 Burch av

Old Line Legal Reserve Life Insurance

114-116 W. Parrish St. — Tel. R-114

Home Office, Durham, N. C.

NORTH CAROLINA MUTUAL LIFE INSURANCE CO.

"NO HOME COMPLETE WITHOUT NORTH CAROLINA MUTUAL POLICIES"

Dr. Pepper  
 GOOD FOR LIFE!  
 5¢

3-A-DAY KEEPS  
**ENERGY** up  
 at 10-2 & 4

BIGGER DRINK



BETTER TASTE 5c

## CATES

" Henry (Zora) emp Irving Mills h203 Jackson  
 " Henry (c) tobwkr L&MTobCo r406 Pettigrew al  
 " Henry H (Hazel A) pntr W T Cananada h3018½ Roxboro rd  
 " Irene C emp Duke Univ r306 Oregon  
 " J P Mason knitter Louise Knit Mills r2022 Ashe  
 " Jas A (Elma P) emp Erwin Cotton Mill r921 8th  
 " Jas L (Lillian G) whsemn Camp Butner h929 Ala av  
 " Jerry USN r715 Liberty  
 " Jesse P (Claire F) mech Johnson Mtr Co h1007 Hale  
 " John (c; Mary) h308 Lee  
 " John O (Myrtle M) USN r2208 W Knox  
 " John B (Arrow Plumbing & Heating Co) r Duke Homestead  
 " John C (Myrtle L) emp Erwin Cotton Mill h2017 W Pettigrew  
 " John J (Minerva D) ship clk Erwin Cotton Mill h202 Case  
 " John L emp Durham Lbr Co r422 Sowell al  
 " Joyce M clk Duke Hosp r737 N 9th  
 " Kath (c) looper r114 Lynchburg  
 " Lena (wid Wm) r614 Bon Air av (B)  
 " Leo A (Ethel) mech Carpenter's r310 S Alston av  
 " Leon F (Estelle S) USMC h208 Alexander av  
 " Lillian (c) dom r329 Enterprise  
 " Lillian E (wid W Saml) inspr h110 Exum  
 " Lonnie E (Jewel) carp h715 Liberty  
 " Lucy Mrs h605 Markham  
 " Lucy M (c) indrs r303 W Proctor  
 " Lula J ofc sec Brawley & Brawley and notary 128 W Main R210 r1002 Lamond av  
 " Madie (c) maid SouBell r611 Glenn  
 " Mamie (c) emp L&MTobCo h312 Wake pl  
 " Mamie M Mrs h915 E Main apt 3  
 " Manning h2819 Hillsboro rd  
 " Margt T Mrs typ Graybar Elec Co h926 Dacian av apt 2  
 " Mary (c) h505 Matthews  
 " Mary emp Golden Belt r606 Markham  
 " Mary E (c) dom r505 Matthews  
 " Maydie (c) dom r611 Glenn  
 " McKinley (c) driver Thomas & Howard Co r905 Elizabeth  
 " Moses R (Virgie) USA h707 Wilkerson av  
 " Nancy hlpr Camp Butner r2606 Ashe  
 " Nathaniel (c) USA r1600 Fay  
 " Nellie M (c) emp Duke Univ r314 Stephenson  
 " Ollie (wid Dave A) r420 N Mangum  
 " Otha L (Nellie) mech AmTobCo h Lofton nr Pleasant dr (SA)  
 " Otis M (Eliz F) clk Big Star Store r1005 Oakland av  
 " Rheudelle T Mrs asst clk US Selective Serv System Bd No 1 h2005 Englewd dr  
 " Rosa E (wid Albert L) h310 S Alston  
 " Russell (Nan) USA r420 N Mangum  
 " Ruth A Mrs emp White Star Lndry r737 N 9th  
 " Ruth I r2019 Erwin rd  
 " Saml M (Mary) carp Camp Butner h809 W Pettigrew  
 " Saml O (Edith) USN h318 Washn

## CATES

" T A emp Durham Lbr Co r RD 4  
 " Thelma M clk Camp Butner r2500 Ala av  
 " Thos J (Irene) h306 Oregon  
 " Thos W (Eliz E) emp AmTobCo h2404 W Knox  
 " Tommie (c; Frances) lab Jesse Dunningan h1213 Drew  
 " Troy (Rheudelle T) mgr Creedmoor Service Sta h2005 Englewd av  
 " Troy USA r715 Liberty  
 " Valeria r2202 Gln  
 " Vera M wrapper L&MTobCo r507 Gattis  
 " Vernon USA r316 Howard  
 " Victor T (Hazel C) servmn Sears h 414 Anderson  
 " Viola (c) tobwkr L&MTobCo h406 Pettigrew al  
 " Viola L r1504 Morning Glory av  
 " Wm T sawmillwkr r1103 E Main  
 " Wm V driver Merchants Del Serv r513 Gurley  
 " Worth C (Virginia G) mgr Durham Trans Corp r402 Carver  
 Cathey Belle (c) h1210 Kent  
 " Marie mgr Baldwin's Luncheonette r 813 Burch av  
 " Ruth H Mrs tchr South Side Sch h211 Vineyard (TF)  
 " Wm A (Ruth H) USAC h211 Vineyard (TF)  
 Catlett Dorothy L (c) emp Duke Univ r2509 Fayetteville  
 " Eliz (c) tobwkr L&MTobCo r2509 Fayetteville  
 " Jas (c) driver McGhee Coal Co  
 " Mildred (c) h1412 Fay  
 " Nina (c) tobwkr L&MTobCo h2509 Fayetteville  
 Cattell Raymond B emp Duke Univ r RD 3  
 Cattlett Lula (c) tobwkr L&MTobCo r 206 Enterprise  
 Cauble Martin A (Lillie M) auditor h 1500 Duke Univ rd apt A1A  
 Cauley Mary M (wid Saml L) r104 S Maple  
 Causey Abr L (Marl L) h1601 W Pettigrew  
 " Adell C mgr Darling Slipper Shop r510 Willard  
 " Duncan L (Margt G) warper Erwin Cotton Mills h1914 Lewis  
 " Geo E (Martha F; Central Hotel) r do  
 " Lula H (wid Addison B) h510 Willard  
 " Willie W r1204 6th  
 Cauthen Ethel R (wid Arista B) h313 E Trinity av  
 " Robt (Pauline) USN r1701 Chapel Hill rd  
 Cavalaris Stratus (White Way Lunch) 526½ E Main  
 Cavender Gray jr (Cath) USA r836 N Mangum  
 Cavin Wade L (Jean G) slsmn Burroughs Adding Mach Co h115 Cheek  
 Caviness Edna (c) dom r614 Colfax  
 " W Hal (Emma L) pntr h1411 Ruffin Cawthorne Claborn V (Fay) USN r608 Milton  
 " Emma D (wid Henry J) r115 Leon  
 " Hattie M ofc sec Crum & Forster r 1003 Monmouth av  
 " Jas R (Mabel F) USA h115 Leon

LICENSED  
**SANTON**  
 CLEANER

Scott & Roberts  
 Sanitary  
 Dry  
 Cleaning  
 Co.

15%  
 DISCOUNT  
 ON  
 CASH and CARRY  
 DRY CLEANING

Tels.  
 N-135  
 L-961

Kennedy's  
 Auto  
 Service

Wrecked  
 Cars  
 Completely  
 Rebuilt

207  
 Holloway St.

Phone  
 J-0501

COOKING

Mangum at Holloway St.

HEATING

Public Service Company of N. C., Inc.

"THE GAS COMPANY"

Refrigeration

Office Phone N-121  
 Service Dept. Phone F-0302

Water Heating

# NORTHWESTERN MUTUAL LIFE INSURANCE COMPANY

## CAWTHORNE

" Mary clk Purity Store r608 Milton av  
 " Mary E (wid Wm O) r608 Milton av  
 Cayton Geo H USN r614 McMannen  
 " Gracie R emp Durham Hosiery Mills  
 r821½ 8th  
 " Jahue W defwkr r614 McMannen  
 " Jas W (Jewell B) USA r501 N Queen  
 " Lawrence W (Minnie E) emp AmTob  
 Co h821½ 8th  
 " Lottie M (wid Mayhew B) h109 N  
 Queen  
 " Norena smstrs Doby Clnrs r723 Eva  
 " Udell R (Doris M) USN r1305 6th  
 Cease Lunch System Inc Wm M Cease  
 (Richmond) pres Rorer V Cooke v-  
 pres-treas Mrs Alice G Cooke sec  
 S Fuller nr W Main br 109 S Cor-  
 coran  
 " Wm M pres Cease Lunch Systems Inc  
 r Richmond Va  
 Cecil Essie I dept mgr Belk-Leggett r521  
 N Mangum  
 " Nettie M clk WUTeleCo r521 N Man-  
 gum  
 Cee Cee Store (c; Luella Wallace) gros  
 916 Pickett  
 Cekada Emil B (Louise L) USA h1010  
 Green  
 Center Bowling Alleys (Maxine Allen)  
 212 Riggsbee av  
 " Cafe The (Robt M Morgan) 304 N  
 Mangum  
 " The apts 321 E Main  
 " Theatre J Noble Arnold mgr 313 E  
 Chapel Hill  
 Central Community Club (c; Edgar  
 Yarborough, Rencher N Harris, Thos  
 L Williams) billiards 700 Fayette-  
 ville  
 " Dental Laboratory (Emory B Ander-  
 son, F Tryon Horton) 123 W Main  
 R514  
 " Electric Shoe Shop (c; Wm W Mc-  
 Daniel) reprs 815 Fayetteville  
 " Engineering & Contracting Corp Nel-  
 lo L Teer jr pres Dillard Teer v-  
 pres Hubert O Teel sec-treas 212 W  
 Main R301  
 " Hotel (Geo E Causey) 319½ E Cha-  
 pel Hill  
 " Junior High School Robt E Freeman  
 prin 800 Morgan  
 " Labor Union S Roger Russell sec  
 705½ N Mangum  
 " Leaf Tobacco Co J Shields Harvey  
 pres-treas Landon L Harvey and  
 Greenhow Maury jr v-pres Henry  
 M Sergeant sec John M Duhling  
 asst sec Robt J Wilkerson asst treas  
 813 Angier av  
 " Lunch (Emanuel D Catala, Harry  
 Dockis) 420 W Main  
 " Piedmont Securities Corp Wm G  
 Bramham pres-treas Mrs Nancy R  
 Crabtree sec 111 N Corcoran R1214  
 Cerny Verdie N Mrs receptionist Par-  
 nell Studio 1710 W Lakewood av  
 Certain Jos H (Verlie V) fixer Erwin  
 Cotton Mill h1916 Erwin rd  
 Cesil Eliz V mach opr L&MTobCo h  
 2026 Englewd av  
 Chadwick Chas (c; Ophelia) USA h1212  
 Dawkins  
 " Richd (Barbara) USA r206 W Trinity  
 Chalen The apt 602 W Chapel Hill 316  
 S Gregson  
 Chalk Mildred emp L&MTobCo r1004  
 Chester

## ROYAL TYPEWRITERS Sales—Service—Rentals DURHAM OFFICE SUPPLY

105 W. Parrish St.

Tel. L-919

Chalmers Dwight M Rev (Helen C) pas-  
 tor Trinity Av Presby Ch h1Q12  
 Green  
 " Elma (c) dom h407 E Piedmont av  
 " Fred (c) emp L&MTobCo r608 Fow-  
 ler av  
 " Lionel A (Lessie L) mach Wright's  
 Automatic h501 Oakwood av  
 " Sarah G r501 Oakwood av  
 " Toy (c; Lillie) hlpr Durham Hosiery  
 h611 Glenn  
 Chamberlain J Lee (Annie) Indry wkr  
 Duke Univ h1115 Spruce  
 " J Lee jr clk Varsity Cigar Store r  
 1115 Spruce  
 " Jas W emp Duke Univ r1115 Spruce  
 " Louie W (Sallie) reprmn B & J Tire  
 Co h1112 Spruce  
 " Richd (Leola) paperhngnr r706 N Rox-  
 boro  
 " Shuler USN r1115 Spruce  
 Chambers Ann N emp Duke Hosp r2311  
 Prince  
 " Arth J (c) lab Murdock Ice & Coal  
 Co  
 " Edw D (Lillian C) emp L&MTobCo h  
 1015 Burch av  
 " Ernestine R emp Duke Hosp r818  
 6th  
 " Eug (c; Luvenia) hlpr Sears h810  
 Maplewood av  
 " Goldie E student r906 Spring  
 " H Talmage (Carrie A) tool mkr  
 Wright's Automatic h2617 Shenan-  
 doah av  
 " J Romie (Dorothy D) USA r402 Clev-  
 ind  
 " John (c; Leola) USA h914a 4th  
 " Lena (c) cook Lincoln Hosp r607  
 Matthews  
 " Lorene M mach opr L&MTobCo r  
 108 N Queen  
 " Mamie (c) h612 N Eliz  
 " Mary L ftr Erwin Cotton Mills r605  
 N Roxboro  
 " Neal jr (c) delmn Sleman Printing  
 r610½ Middle  
 " Robt (c) dishwshr Roger Coley's AAA  
 Restr  
 " Robt L (Anne) coach Duke Univ h  
 2311 Prince  
 " Saml (c) jan North Durham Graded  
 Sch r823 Glendale av  
 " Sidney C (Cora W) lawyer 128 W  
 Main R409 h312 W Trinity av  
 " Wm (c) lab V-C Chem Corp r702  
 McMannen  
 " Wm (Etta M) mach opr L&MTobCo r  
 618 McMannen  
 " Wm M (c; Sadie) cook Washington  
 Duke Hotel r908 Walton  
 Chamblee Mary D (wid Walter) h412  
 N Eliz  
 " Ruby M clk Citizen's Natl Bk of  
 Durham r412 N Eliz  
 " Virginia teller Home Savings Bank  
 r412 N Eliz

## THE DEPOSITORS NATIONAL BANK

123  
W. Main

OF DURHAM, N. C.

Member Federal Reserve System and F. D. I. C.

"Seeking New Business On the Service We Render"

Tel.  
F-144

Markham Ave.—East of Trinity Ave.—On N. &amp; W. Railway

PHONE L-3361

# J. P. McGuire Construction Co.



## Durham Ice Cream Co., Inc.

Blue  
Ribbon  
Fast Frozen

## ICE CREAM

Today  
it's Thrifty  
to Buy  
Quality

800 W. Main

DIAL  
L-963

**PET**  
ICE CREAM

**PET**  
Dairy  
Products  
Co.

Pasteurized  
Dairy  
Products

Taste the  
Difference

PHONE  
L-988

1820  
James St.

# DURHAM BOND & MORTGAGE CO.

CHAS. S. ALLEN, President

**REAL ESTATE LOANS -- REAL ESTATE -- RENTALS**

Mezz. Floor Depositors Bank Bldg.

Tel. L-0331

## CHAMBLEE

" Walter B (Cornelia) emp L&MTobCo r412 N Eliz  
Chambrey Ethel M r907½ Spring  
Champion Arth P (Caroline C) oiler Erwin Cotton Mills h2119 W Pettigrew  
" Calvin (Irene B) r117 Holloway  
" Clyde B (Beatrice) USA r109 N Hyde Pk av  
" Elijah J (Alpha J) printer Golden Belt h105 N Goley  
" Inez Mrs mach opr Wright's Automatic r1021 Angier av  
" Irene B Mrs clk Aubrey J Veasley r 117 Holloway  
" Jos C (Josephine) slsmn Browning-Farrell Furn Co r615 Sheperd  
" Margt F emp Duke Univ r2613 Shenandoah av  
" Margt F waiter Malbourne Hotel r 115 Leon  
" Mary (wid Jas) h1508 Angier av  
" Mittie J Mrs bkpr Highsmith Plmbg & Htg Co r Cole rd  
" Norman C h1703 E Main  
" Oscar E (c; Allie M) atndt Hotel Gas & Storage r1002 Drew  
" Otho H (Emma L) kntr Erwin Cotton Mills r610 McMannan  
" Revis J (Dorothy E) h2105 W Pettigrew  
" Saml J driver Durham Ice Delivery Co h201 S Maple  
" Wm C (Lela J) h105 S Plum  
Chance Clifton clk Purity Stores r1922 Erwin rd  
" John T (c; Novella) USA h818a Glendale av  
" Violet J emp Duke Univ r Hillsboro  
Chancey John (c; Katie) tob wkr L&MTobCo h812½ Pickett

Chandler Alma R mgr Belk-Leggett r RD 4  
" Amanda G (wid Chas C) bdg 115 Morris h do  
" Aubrey (Rachel M) barber Otho A McCullers h117 Hunt  
" Bertha asmbly Wright's Automatic r 513 Holloway  
" C Wm (Ruby L) mach opr AmTobCo h920 Ramseur  
" Cath A Mrs emp Golden Belt r2809 Hillsboro rd  
" Chas L clk Eckerd's r115 Morris  
" Chas R (Minnie O) city firemn h 1516 N Duke  
" Dorothy M opr Edna's Beauty Shoppe r313 N Hyde Pk av  
" Douglas T Mrs bkpr Browning-Farrell Furn Co r2813 Chapel Hill rd  
" Drury (Douglas T) USAC r2813 Chapel Hill rd  
" Drury A (Louise) USA h823 Burch  
" Emmett T (Julia S) USA h809 2d  
" Felix E (Minnie B) mach opr Am Tob Co h321 South  
" Gertrude prac nurse 1417 S Alston av r do  
" Harold M asst farm lab agt County Farm Agt r RD 1  
" Helen G Mrs clk Am Suppliers r 2725 Roxboro rd  
" J Drewy (Palace Billiard Parlor) r RD 4  
" J Ryan (Mildred L) USA r1004 Carolina av  
" Jos A (Helen G) city firemn r2725 Roxboro rd

## CHANDLER

" Lizzie G supt Wright Refugee Orphanage r do  
" Maggie (wid McVay) r704 Holloway  
" Margt R Mrs clk Durham Hosiery r RD 5  
" Marie mach opr L&MTobCo r313 N Hyde Pk av  
" Minnie clk N&WRy r2437 Guess rd  
" Minnie O Mrs relief clk Watts Hosp h1516 N Duke  
" Rhodes E (Corinne E) emp W L Robinson Tob Co h2121 Englewd  
" Vera L (wid Thos) r707 N Queen  
Chaney Martha W fin sec Temple Bapt Ch r704 Shepherd  
Changarris Steve (Helen; Lochmoor Hotel) h1636 Univ dr  
Channelle Mattie (c) h905 3d  
Chappell Lorena ofc sec City Water Dept r302 Roxboro rd  
Chaplin T Wesley (Cora L) cook Miles Cafe h Pleasant dr nr Lynn rd (S A)  
Chapman Arletha (c) tob wkr Venable Tob Co h413 Mt Vernon  
" Clara L dept mgr Baldwin's h306 Clevind R31  
" David S (Emma F) pharm B & B Drugs r210 Watts  
" Hattie (c) r507 S Elm  
" Henry C (Virginia C) pharm Mangum St Pharmacy r612 Milton av  
" Jas A (c) lab City St Dept r2203 Fitzgerald av  
" John M (c) r1912 Fayetteville  
" Louis W (Louise R) USN h1112 Ala  
" Louise (c) dom r403b Mt Vernon  
" Nellie (c) dom r614 Matthews  
" Sadie M tchr h304 N Roxboro  
" Sarah (c) tob wkr L&MTobCo h614 Matthews  
" Virginia C Mrs cash Life & Casualty Ins Co r612 Milton av  
Chappell Geo (c) r210 Lee  
Chappell Annie M slswn United Dept Store r2310 Erwin rd  
" Annie R student r603 Ramseur  
" Beulah h603 Jackson  
" Cath B Mrs tchr Central Jr Hi r Roxboro rd  
" Cath P toll opr Sou Bell r113 S Elm  
" Clifton E appr Durham Herald Co r1506 E Main  
" Edw H (Ida B) justice of peace and notary 1000 E Main h101½ S Elm  
" Graham E (Flotie B) emp L&MTob Co h Ala Oxford hwy nr Roxboro rd (B)  
" Greeley emp Erwin Cotton Mill r523 N Mangum  
" Jas E (Nannie B) hosiery mfr 215 S Holman h1605 Anzier av  
" Jas T inspr Royal Crown Btlg Co r RD 5  
" John F (Vivian A) fixer Louise Knitting Co h113 S Elm  
" John H (Helen) civ eng State Hwy Comm h816 Yancey  
" John M (Lucy R) radio repr 120 E Parrish h113 E Trinity av  
" Leroy (Eliz H) h915 E Main apt 2  
" Maggie B emp Duke Hosp r2310 Erwin rd  
" Margt K student r1605 Anzier av  
" Mary G ofc sec Durham Tel Co r603 Ramseur  
" Nannie B Mrs kntr Jas E Chappell h Angier av

WHEN YOU  
THINK OF



THINK OF

**CLAUDE  
HULL  
FLORIST**

FLOWERS FOR  
ALL OCCASIONS

215 N. MANGUM

Phone-  
R-194



# CLAUDE M. MAY

Painting — Papering — Decorating

105 W. Chapel Hill St.

Tel. L-0381

# W. C. LYON COMPANY INC.

## HARDWARE — BUILDERS' SUPPLIES

Savage Arms Products — Remington Ammunition  
"Good Buildings Deserve Good Hardware"—Corbin

213 East Chapel Hill

Phones L-946; L-947 and L-948

### CHAPPELL

- "Nellie winder Wright's Automatic r  
1605 Angier av  
"Roy M (Allie) emp AmTobCo h908  
Angier av  
"Rufus D (Nora E) emp City St Dept  
h1506 E Main  
"Rufus D jr bkpr American Oil Co r  
1506 E Main  
"Thos Y clk Jones Poultry & Sea Food  
Mkt r RD 5  
"Vance (Elma B; Chappell's Gro) h  
802 Alston av  
"Viola (c) emp Duke Univ h818 Car-  
roll  
"Wm A (Maggie B) h2310 Erwin rd  
"Wm H student r113 S Elm  
"Wm W (Lola) ship clk Alexander  
Mtr Co r1105 Angier av  
Chappell's Grocery (Vance Chappell)  
800 N Alston av  
Chappelle Lorena clk City Water Dept  
r3021 Roxboro rd  
Charis of Durham Mrs Jessie R Turren-  
tine dist mgr corsets 122 W Main  
Charles Agnes (c) h510a Mobile av  
"Edd (c; Lizzie) h711 Eva  
"Hattie M (c) r510b Mobile av  
"J Ella (c) emp L&MTobCo h1408  
Hally  
"Julia (c) emp L&MTobCo r510b Mo-  
bile av  
"Lucille (c) dom h105 Cora  
"Mary (c) r113 Beamon  
"Neta (c) tob wkr L&MTobCo r101 W  
Enterprise  
"Stores Co Inc Harry H Simon mgr  
113 W Main  
Charleston Thos (c) h507 Price  
"Virgil (c) fish 1224½ Fayetteville r  
507 Price  
Charnas Geo (Mildred F) USA h309  
Northwood cir apt 4  
Chase Elwood Y USA r818 Frederick  
"Harold pntr Camp Butner r818 Fred-  
erick  
"Rodney L USA r818 Frederick  
"Rodney Y (Beulah) firemn Camp But-  
ner h818 Frederick  
Chastain Olen B (Roselle H) USA r404  
Clevlnd

### CHATHAM FURNITURE CO (J W Sy- kes, J W Christian and Mrs Carrie M Collins), Furniture, Stoves, Ran- ges and House Furnishing Goods, 104 W Parrish, Tel F-7941

- "Melissa J (wid John N) r2304 W  
Knox  
"Service Station (Robt C Guthrie) fill  
sta 2001 Hillsboro rd  
Chatman Beulah (c) emp L&MTobCo  
h1406 N Alston av  
"Willie (c) emp Golden Belt r1406 N  
Alston av  
Chavers Pearl (c) maid h316 Dowd  
Chavis Annie (c) lab Roberson Tob Co  
h912 Thaxton av  
"Arth (c) lab Cheek-Holton Mfg Co  
r602 Colfax  
"Arth C (c; Lillie) whsemn N&WRy h  
604 Dowd  
"Benj (c) lab h205 E Piedmont av  
"Bessie (c) tob wkr W L Robinson Co  
h rear 1602 Vale  
"Daisy (c) tob wkr Central Leaf Tob  
Co h512 S Briggs av  
"Dora L (c) dental asst Norman H  
Cordice r1209 Glenn



### CHAVIS

- "Edna M (c) maid DeShazor's Beauty  
System r909 Glenn  
"Eliz (c) h306 Dowd  
"Eliz (c) emp L&MTobCo r1007 Rose-  
dale av  
"Eug (c) h1117 N Roxboro  
"Eug (c; Effie) lab Hunt Lbr Co h  
1209 Glenn  
"Frank (c) r607 Pine  
"Geo (c) USA r604 Dowd  
"Henry (c) r County Home  
"Henry D (c) USA r1209 Glenn  
"Jas (c) brklyr r912 Wilkerson av  
"Jas (c; Eliza) prsr C-F Dry Clnrs h  
1006 Kent  
"Josephine (c) maid r604 Dowd  
"Laides (c; Sophia) lab City Water  
Dept r410 Gray  
"Lee (c) USN r512 S Briggs av  
"Lois (c) student r1209 Glenn  
"Lonnie (c; Florence) USA h917 4th  
"Lucy (c) dom h305 Matthews  
"Mattie (c) h910 Thaxton av  
"Nancy (c) r1112 4th  
"Rendie (c) clk N C Mut Life Ins r  
512 Briggs  
"Richd (c) lab L&MTobCo r1116½ N  
Roxboro  
"Vera (c) maid h1107 Moreland av  
Cheatham Betsy B Mrs v-pres Ruth  
Hosiery Mills Inc r1208 Virginia av  
"Blanche (c) r25111 Fayetteville  
"Carrie A (c) r306 E Proctor  
"Doris C Mrs bkpr Browning-Farrell  
Furn Co r612 Milton av  
"Eliz L r1109 N Eliz  
"Ethel G (wid Arch) h707 Clevlnd  
"J L asst formn L&MTobCo r809 Clev-  
lnd  
"Jas A (Rosalie P) emp Camp Butner  
h1302 W Club blvd  
"Lela (c) h2511 Fayetteville  
"Leonard W (Louise B) emp Star Brk  
Whse h1208 Va av  
"Leonard W jr (Betsy B) tobacconist  
r1208 Va av  
"Louis (c; Pansy) tob wkr AmTobCo  
h1615 South  
"Mary M Mrs bkpr Durham Ice Cream  
Co h1316 Broad  
"Oza (c) r306 E Proctor  
"V Anderson (Mary M) electn Camp  
Butner h1316 Broad  
Cheek A Bertie (wid Luther) h822  
Burch av  
"Ada A (wid Arth T) h825 Wilker-  
son av  
"Ada H Mrs ofc sec Northwestern Mut  
Life Ins Co h1704 Shawnee  
"Amy E Mrs clk Hosp Care Assn h  
2825 Chapel Hill rd  
"Andrew (c) lab r910 Scout dr  
"Annie E (wid Clarence) h2200 Chapel  
Hill rd  
"Aubrey M (Geneva S) formn L&MTob  
Co h3035 Univ dr

Durham  
Furniture  
Co., Inc.

Hand Made  
Reproductions

"The Mark of  
Gracious  
Living"

DIAL  
L-4751

519  
Morgan  
Street

CITIZENS  
COAL &  
COKE  
CO.

"Superior"

STOKER, STEAM  
AND DOMESTIC

COAL

ROWLAND AND  
RAMSEUR STS.

Tel.  
F-6501

Tel.  
N-147

*Hall-Kinne & Co. INC*  
THE HOME OF SERVICE

Tel.  
N-147

AMBULANCE SERVICE

# BUDD- PIPER ROOFING CO.

115-117  
W. Chapel  
Hill St.

Phones  
F-2121

and  
J-8971

# D I X I E CABS

"At Your  
Service"

DIAL  
R-134

# RILEY PAINT CO.

Wholesale and Retail  
Perfection  
Paints and Varnishes  
Wall Paper



PHONE J-6021

"IN FRONT OF THE POST OFFICE"

## CHEEK

- " Benj R (Vera B; C & F Dry Clnrs) r2823 Chapel Hill rd
- " Bennie W ofc sec Cheek-Holton Mfg Co r1010 W Trinity av
- " Chas W (Betty J) USN r701 Watts
- " Clinton M (Adna A) tmkpr Irwin Cotton Mills h1907 Yearby av
- " Clyde E (Gretchen E) wvr Erwin Cotton Mills r1911 Yearby av
- " David usher Center Theatre r901 6th
- " Docia J student r212 Alex av
- " Dor M (Lersa L) mach Golden Belt h411 N Hyde Pk av
- " Dry Cleaners (J Ernest Cheek) 720 and 728 N 9th
- " E Frank (Amy E) emp L&MTobCo h 2825 Chapel Hill rd
- " E Melvin (Sallie F) formn Am Suppliers h114 N Hyde Pk av
- " Edgar M (Helen E) USN r1607 E Main
- " Edna M (c) emp Duke Univ r119 Chestnut
- " Elsie E emp Erwin Cotton Mills r212 Alex av
- " Emma bkpr J M Mathes Co r201 S Driver av
- " Ethel H Mrs br mgr Cheek Dry Clnrs h1102 8th
- " Eug G (Pearl L) loom fxr Erwin Cotton Mills h1911 Yearby av
- " G Bernard (Kath J) pharm Durham Drug Co h522 N Mangum
- " Geneva R (c) tchr W G Pearson Sch r2213 Fayetteville
- " Grady (Ella B) USA r1107 Spruce
- " Gretchen J emp Duke Hosp r1911 Yearby av
- " Harold W emp AmTobCo r114 N Hyde Pk av
- " Herbert N USA r1417 N Duke
- " Hezro H (Lillie G) formn City Water Dept h1002 Urban av
- " Hezro H jr (Ruth L) formn Am Suppliers h925 Green
- " -Holton Mfg Co Inc Robt W Wall v-pres John M Cheek sec-treas lumber Angier av nr Ellis rd
- " Hubert D (Margt P) mech Wright's Automatic h1103 Alma
- " I Otis (c; Mary) driver Pine St Taxi Co h1115 South
- " Ira W (Ella G; Cheek's Gro) h212 Alex av
- " J Clifton (Pearl T) printer Durham Hosiery h607 Carlton av
- " J Ernest (Ethel M; Cheek Dry Clnrs) h1102 8th
- " Jas B student r1417 N Duke
- " John M (Maude W) sec-treas Cheek-Holton Mfg Co h701 Watts
- " John M jr student r701 Watts
- " Jos S (Mary L) formn L&MTobCo r 305 W Markham av
- " Kathleen J Mrs slswn Durham Drug Co h522 N Mangum
- " Lena (wid John N) h201 S Driver av
- " Lillian (wid Lucious) hlpr Gann's Hosiery Mill r706 S Alston av
- " Louetta mach opr AmTobCo r115 Stokes
- " Louise F emp Erwin Cotton Mills r 1804 Yearby av
- " Luna C r1009 Golf
- " Luther G county comnr r Chapel Hill rd
- " Mary L Mrs slswn R E Quinn & Co r305 W Markham av

## CHEEK

- " Mattie H (wid Edw H) h2823 Chapel Hill rd
- " Maude J (wid Jesse D) emp Duke Hosp r901 6th
- " Melver D r1911 Yearby av
- " Mildred Mrs matron Wright Refuge Orphanage r do
- " Nannie B (wid Clarence) r520 N Mangum
- " Nathaniel A (c; Geneva) prin W G Pearson Sch h2213 Fayetteville
- " Onie (wid W Lumpkin) r810 Ramseur
- " Paul A (Ada H) USA h1704 Shawnee
- " Robt M (Esther) USN r402 Oakwood
- " Sallie S (wid Wm F) h716 W Chapel Hill rd
- " Sarah K student r1417 N Duke
- " Steven B wtdmnn Cheek-Holton Mfg Co r RD 4
- " Thos L (Lottie M) acct 119½ W Chapel Hill rd h1417 N Duke
- " Vera B Mrs floorwn Erwin Cotton Mills h1217 6th
- " Victor F (Margaret P) sht mtl wkr h 716 W Chapel Hill rd
- " Wesley A (Sue S) mgr Sanitary Lndry h1121 Miami blvd
- " Willard B (Helen K) mech Camp Butner h1800 Holloway
- " Wm O formn Model Lndry & Dry Clnrs r1911 Yearby av
- Cheek's Grocery (Ira W Cheek) 221 Alex av
- Cheesbro Verne P servicemn Orkin Exterminating Co r RD 4
- Chein John (Masie) clk L&MTobCo r 809 Clevind
- Chenault Walter L (Merzie L) emp Erwin Cotton Mills h806 N Duke
- Chernack Morris J (Ethel B) USA h 602 N Hyde Pk av
- Cherring Alma (wid Albert C) r807 N Elm
- CHEERY BOOKKEEPING & TAX SERVICE (R A Cherry), Accountants-Bookkeeping & Tax Service, Office 307-308 Depositors Natl Bk Bldg 123 W Main, Tel F-2441 (For further information see page 2 Buyers' Guide and left side lines)**
- " Clottee (c) rewvr Southern Reweaving Service r312 E Umstead
- " Doyle E (Leona) oiler AmTobCo h 917 Hopkins
- " Dwight P (Bertha L) emp Wright's Automatic h2303 Nation av (TF)
- " Henry C (c; Eulalia) emp Duke Univ h606 Matthews
- " Mary (c) dom r300 S Plum
- " Oliver H r2303 Nation av (TF)
- " Pearl (c) tob wkr L&MTobCo r108h E Coble
- CHEERY, RICHARD A (Eunice L), Cherry Bookkeeping & Tax Service, Office 307-308 Depositors Natl Bk Bldg, Tel F-2441, h1416 Dollar av, Tel X-5766**
- " Robt D (c; Sallie) lab h905 Drew
- " W Hix (Julia) agt Acacia Mut Life Ins Co h901 6th
- " Wm J (Mollie P) lab Durham Hosiery h307 Cherry Grove
- " Woodrow R r116 N Blacknall
- Chesim Lee (c) emp Broadway Sandwich Co r708 E Pettigrew
- Chesler Lillian L tchr r2305 Englewd



# NICHOLSON, INC.

AIR CONDITIONING — ATTIC VENTILATION  
INSULATION — WEATHER-STRIPPING

**BIGGER DRINK****BETTER TASTE 5c**

Chesnut Bannie (Fannie M) card fxr  
Erwin Cotton Mills r721 N 9th  
" Doris R emp Duke Univ r923½ Da-  
clan av  
Chesnutt B Eula Mrs emp Natl Muni-  
tion Co h606 Willard  
" Joel J bus opr Duke Power r441 S  
Driver av  
" Kirby L emp AmTobCo r604 Wil-  
lard  
Chesson Anson K (Cecil B) asst mgr  
Baldwin's h1022 Fir  
" Cecil B Mrs asst bkpr Belk-Leggett  
h1022 Fir  
" Eugene (Mary F) clk PO h308 W  
Markham av  
" Lillian K (wid Friley) r308 W Mark-  
ham av  
" Mary B emp Duke Univ r RD 1  
" Theo T (Mamie R) pres-treas Prit-  
chard-Bright Co Inc h528 Holloway  
Chestnut David L mech Dennis Motor  
Serv r2310 B  
" Jas (Eunice) mach opr AmTobCo r  
1409 Angier av  
" Lunette (c) tob wkr L&MTobCo h  
625a Meade pl  
Chesnutt Daisy P (wid Saml H) r206  
S Goley  
" David L (Jessie A) mech Dennis Mtr  
Serv r2404 B  
" Ethel M (c) maid Duke Univ h605  
Colfax  
" Joel J (Erma C) bus opr Duke Power  
h206 S Goley  
Chetham Bert R (Doris) emp Wright's  
Automatic r612 Milton av  
**CHEVROLET MOTOR CARS, Carpen-  
ter's Inc Distributors, 616 Main, Tel  
F-195 (For further information see  
page 5 Buyers' Guide and right side  
lines)**  
Chick Clyde F (Marie P) formn Im-  
perial Tab Co h917 Monmouth av  
" Marie P Mrs sten Crum & Forster h  
917 Monmouth av  
Childress Betty slswn Rogers Drug Co r  
215 N Dillard  
" Chas G (Ruby) mech Camp Butner h  
2614 Angier av  
" Dewey h206 S Alston av  
" Dorothy Mrs emp L&MTobCo r615  
Yancey  
" Fitz slswn r403 Liberty  
" Geo J (Florence C) h128 Hunt  
" Jesse D nightmn Harvey's Cafeteria  
r310 N Guthrie av  
" Jos A USMM r128 Hunt  
" Leonard B (Addie) cabtmkr Garland  
Woodcraft Co h206 S Alston av  
" Luther L (Alice M) USA h520 Wil-  
lard  
" May D Mrs dept mgr Rogers Drug Co  
r215 N Dillard  
" W Wm (Flora L) clk ABC Bd Store  
No 4 r RD 2  
Childs Benj G (Hermine) prof Duke  
Univ h1019 W Markham av  
" Doris clk Erwin Cotton Mill r501 N  
Mangum  
" Elaine r1019 W Markham av  
" Eloise (c) prsr Scott & Roberts Clnrs  
r707 Pickett  
" Lula (c) dom r107 Hillside av  
Chiotakis Antonio (Wilhelmine; Plan-  
ter's Cafe) r Morrisville  
Chipman Addie W Mrs dep collr U S  
Int Rev Collr h1205 Gilbert

**CHIPMAN**

" Claude W (Addie W) emp Wright's  
Automatic h1205 Gilbert  
Chisenhall Clarence N wldr Durham  
Brazing & Welding Wks r2310 Cha-  
pel Hill rd  
" Ernest E (Beatrice) dept mgr Little  
Star Store r503 N Mangum  
" Jennie W (wid Henry) h406 Morgan  
" John H (Lester P) driver Bdwy Taxi  
Co h119 S Elm  
" Jos E (Nettie) driver Yellow Cab Co  
h311 Truce  
" Josephine W Mrs pkr B C Remedy Co  
r2310 Chapel Hill rd  
" Neomia emp L&MTobCo r310 Alex  
" Preminto E (Cornelia H) USA r913  
Edith  
" Roosevelt (Ethel) defense wkr h1008  
Bay al  
" Thos (Eula R) farmer h502 Ray-  
nor  
Chisholm Lee (c) baker r610 Canal  
Choate Jos R (Annie) tmkpr AmTobCo  
h220 Monmouth av  
Chohonis John D r407 N Queen  
Choplin Carl E (Frances W) USN r  
Pleasant dr nr Lynn rd (SA)  
" T W (Sudie M) USA h Lofton nr  
Pleasant dr (SA)  
" Thos W cook Hall B Miles r Sherron  
Acres  
Christenson Jas A (Frances B) USA h  
1100 North  
Christian Bernard (Modell) mech L&M  
Tob Co h805 Holloway  
" Chas B clk L&MTobCo r804 Vic-  
kers av  
" Dennis C (Phediona) slswn Purity  
Stores h710 Burch av  
" Dennis C jr (Nellie A) tchr Central  
Jr Hi h1005 Burch av  
" Donald C USMC r118 S Guthrie av  
" Floy M Mrs cash Jefferson Standard  
Life Ins Co r1013 N Gregson  
" Floyd L (Virginia G) driver Long  
Meadow Dairy r2211 E Main  
" Floyd L (Della P) ship clk Durham  
Hosiery h118 S Guthrie av  
**CHRISTIAN GIFT SHOPPE (Mrs Cyn-  
thia B Revill), Religious Supplies  
114 N Church, Tel F-6791**  
" Harry L (Mamie U) suprt Home Se-  
curity Life Ins h306 Clevlnd apt 3  
" Harry M (Floy M) USA r1013 N Greg-  
son  
**CHRISTIAN-HARWARD FURNITURE CO  
INC**  
**Officers**  
**HORACE W KIMBRELL, Pres**  
**O C KIMBRELL, Exec V-Pres**  
**MRS WM H CRANE, V-Pres**  
**GRACE I HARRIS, Sec**  
**MRS H W KIMBRELL, Treas**  
**FURNITURE**  
**STOVES**  
**HEATERS**  
**HOUSE FURNISHINGS**  
118-120 W Parrish, Tel N-181  
(For further information see page 42  
Buyers' Guide and right top lines)  
" J Fred (Martha) v-pres Christian  
Printing Co h2209 Univ dr  
" Jesse F (Mabel) mach opr AmTobCo  
h2612 Ashe  
" John T (Mamie C) pres Christian  
Printing Co h704 Shepherd

ORDINARY

*"Make Your Home Secure With Home Security Policies"*  
Home Office, Durham, N. C.

INDUSTRIAL

**HOME SECURITY LIFE INSURANCE CO.****DURHAM LUMBER CO. Inc.**

Millwork — Roofing — Insulation  
Wallboard — Hardware

Mill and Yard, East Durham

Phone L-957

The Bank For the Individual

**MORRIS PLAN****INDUSTRIAL BANK — SAVINGS — LOANS**

Member Federal Deposit Insurance Corp.

**Pioneers  
in  
Personal  
Loans****Spur****THE  
COLA  
DRINK****Tel.  
N-7561****Office  
603  
E. Main****CHRISTIAN**

- " John W student r122 W Trinity av
- " John W (Mary F) supt of mails PO h 122 W Trinity av
- " Lillie M r2612 Ashe
- " Linwood B (Ethel P) sec-treas Christian Printing Co and USN h1312 Dollar av
- " Lois r915 N Mangum
- " Lon B (Bessie) kntr Golden Belt h 305 Clay
- " Mamie U Mrs emp Home Security Life Ins r Boone Apts
- " Margt (c) student r811 Fayetteville
- " Margt A (wid Louie S) h611 W Chapel Hill rd
- " Murray M (Mary M) mgr Singer Sewing Mach Co h924 Dacian av apt 10
- " Nellie A Mrs slswn Thomas Book Store h1005 Burch av

**CHRISTIAN PRINTING CO INC, John T Christian Pres, J Fred Christian V-Pres, Linwood B Christian Sec-Treas, Printers and Engravers in Durham Since 1904, Books, Publications, Advertising, Bank and Factory Forms, Engraved Wedding Stationery, 122-124 W Parrish, Tel F-0821**

- " Richd L clk L&M Tob Co r1005 Burch
- " Robt L r805 Holloway
- " Robt L (Rose) driver Gulf Oil Corp h2516 State
- " Ruby A Mrs asst ship clk Armour & Co r302 Pendergrass
- " W Louis (Hallie) interviewer USWM C Employment Serv h707 Yancey
- " Wm (Zelphia C) hlpr Colonial Ice Co r305 Clay
- " Wm T (Margaret) h804 Vickers av and Missionary Alliance Church 301 N Gregson

- Christie Evelyn M mach opr L&MTob Co r403 Milton av
- " Frank D (Mae S) shipyd wkr h403 Milton av
- " Hayden B (Lois C) asst eng Dept of Pub Wks h1016 Minerva av
- " Loie C tchr Durham High r1016 Minerva av
- " Wm L USA r1109 N 9th
- " Zeblyn L (Carrie E) mach opr Am TobCo h1109 N 9th

Christmas Danl W (Edna H) clk Wright's Automatic h2408 Huron

- " Edw L (Texie L) mech h502 N Eliz
- " Edw L jr (Margt A) USA r502 N Eliz

- " Frances J chkr Scott & Roberts San Dry Clng Co r2515 State
  - " Geo W jr USN r1830 Liberty
  - " Jochebed (c) tchr r605 Dupree
  - " Jos A (c) USA r605 Dupree
  - " Lottie A clk Camp Butner r2515 State
  - " Lucy (wid Geo) h1830 Liberty
  - " Marcus G (c) defense wkr r605 Dupree
  - " Robt A sign pntr 401½ N Mangum h do
  - " Robt L r County Home
  - " Shelly r2515 State
  - " Stephen G (c) USA r605 Dupree
  - " Susie R (c) drsmkr 605 Dupree h do
  - " Thos (Virginia) USA h2011 James
  - " Virginia K Mrs slswn Ellis Stone h 2011 James
- Christy Virginia T Mrs cash Durham Herald Co r413 Morris

- Chronoki Emanuel N waiter Lincoln Cafe r1002 Flora
- " Geo N (Despon C; Lincoln Cafe) h 1002 Flora

**CHRYSLER & PLYMOUTH SALES AND SERVICE, Tucker Motor Co, W Main cor Chapel Hill, Tel R-745 (For further information see page 11 Buyers' Guide)**

Chucci Jos J (Margt D) USA h416 Macon

Chupp Helen M textile wkr r801 N Duke

Church Bess W Mrs tchr South Side Sch r1500 Duke Univ rd apt J1-C

" Hickman (Nannie M) farmer h2714 Ashe

" of God 409 Case

" of God Holiness Ch (c) 1208 4th

" of God in Christ (c) Bishop C L Fason pastor 108 E Chestnut

" of God in Christ Jesus (c) 504 S Queen

" of God The (c) Rev Wm F Faison pastor 1001 Glenn

" of God The 1004 Morning Glory av

" of God The 922 Ramseur

" of Jesus Christ of Later Day Saints 1203 Holloway

**CHURCH OF THE IMMACULATE CONCEPTION, Rt Rev Wm F O'Brien Pastor, Rev Chas B McLaughlin Asst Pastor, 808 W Chapel Hill, Tel F-0151**

Churchill Dennis J (Mattie L) mech Alexander Mtr Co h831 Burch av

" Geo W printer American Supply Co r206 W Trinity av

" Jas G (Laura H) mech Alexander Mtr Co r RD 5

" W Earl (Grace H) asst serv mgr Alexander Mtr Co r RD 5

Chwast Robt (Beatrice) USA r211 Elliott

Cilvik Jack J (Mamie T) contact rep Vets Admn h1813 Chapel Hill rd

**CITIZENS COAL & COKE CO, Wm A Salmon Sec-Treas-Mgr, Rowland cor Ramseur at Durham & Sou Ry, Tel F-6501 (For further information see page 26 Buyers' Guide and right side lines)**

**CITIZENS NATIONAL BANK OF DURHAM THE, M Eug Newsom Pres, Robt L Brame V-Pres, Danl P Campbell Cash, Eug J Umstead and Mrs Alma W Threatt Asst Cashiers, 102 E Main, Tel R-111**

" Press Wm C Dula mgr-editor newspaper 111 (2) S Mangum

" Press Publishing Co (Wm C Dula) printers 111 (2) S Mangum

Citrini Anthony M (Kema B) brk lyr h1105 Ga av

City Barber Shop (c; Geo P Holloway) 120 S Mangum

" Cafe (Jerry Spotlis, Jas S Solomon) 228 Rigsbee av

**CITY DIRECTORY LIBRARY**

**DURHAM CHAMBER OF COMMERCE**

Washington Duke Hotel 122 N Market Street

**HILL DIRECTORY CO INC,**

**PUBLISHERS**

7 N 2d Street Richmond 7, Va

**GRANITE  
SERVICE  
STATION**E. S. PHILLIPS,  
Manager**Tires.****Batteries****Johnson  
Outboard  
Motors****Vapor Motor  
Cleaning  
Service**W. Main  
and 9th Sts.**PHONE  
X-1211****Emergency  
Road  
Service****THE HOSPITAL CARE ASSOCIATION, INC.****"BLUE CROSS PLAN"**

107 Market Street

Tels. L-907 and J-9671



P  
H  
O  
N  
E**Johnson-Forrester**  
**CLEANERS & LAUNDERERS**

"DURHAM'S ONLY SOFT WATER LAUNDRY"

N  
1  
5  
7**CITY HALL, 120-24 Morris**

" Ice Co John W Price jr mgr mfrs 522 E Peabody  
 " Ice Cream Co (Benny Colella, Jerry Porcelli) confr 731 N Mangum  
 " Ice & Coal Co (Abbott A Murdock) ofc 119½ W Chapel Hill  
 " Laundry (Chas B Smith) 2106 E Pettigrew  
 " Limit Grocery & Market (H Frank Green) 2820 Angier av  
 " Lyceum Recreation Center 808 W Trinity  
 " News Stand (Isaac A Lindsey) 209 E Main  
**CITY OF DURHAM (See Durham—City of)**  
 " Real Estate Co (Walter T Pendergraph) 128 W Main R300  
 " Salvage Co (Isadore Rancer) used clo 330 N Mangum  
 " Sandwich Shop (Mack Daniels, Nick Parnag) 124 E Main  
 " Wholesale Distributors (Brinker S Vassar, Mrs Margt P Vassar and Mrs Maggie L Prescott) beer 314 E Peabody  
 Civitan Club 103 E Main  
 Claggett Teresa H (c) tchr Hillside Park High Sch r1005 Fayetteville  
 Claggett Julius (c; Mary E) USA r1411 W Knox  
 Claiborne Bailey (c; Louvenia) tob wkr Imperial Tob Co h208 Tatum pl  
 " Betty (c) r421 Bailey  
 Claire Dress Shop (Mrs Claire L Blomberg) 117 E Main  
 Clamp Carl (Katie G) USA r1007 Gloria av  
 " Kate G Mrs emp Duke Univ r1007 Gloria av  
 Clapman Edna E r1206 Eva  
 Clapp Burlena Mrs emp Golden Belt h 101 N Alston av  
 " Edw E (Annie V) clk Sou Ry h219 Dacian av  
 " Margt M r101 N Alston av  
 Clark Ada (c; Bull City Sandwich Shop) r706 E Pettigrew  
 " Adaline (c) emp L&MTobCo r807 Carroll  
 " Addie T emp Duke Hosp r602 Maplewood av  
 " Beatrice M Mrs nurse McPherson Hosp r RD 5  
 " Benj H r104 N Guthrie av  
 " Blennie T (wid Philip B) bkpr Globe Jewelry Co h1702 Southgate  
 " Caroline B Mrs slswn Ellis Stone h 1209 Spruce  
 " Cath tkt agt Union Bus Term r102 W Proctor  
 " Chas C lino opr Christian Ptrg r RD 3  
 " Chas E r Raleigh rd nr Lynn rd  
 " Chas P (Sallie B) serv clk Duke Power h916 W Trinity av apt 7  
 " Chas W (Caroline B) window washer h1209 Spruce  
 " Chester (c; Roxanna) emp AmTobCo h326 Gray  
 " Cora H (wid John C) h517 Holloway  
 " Daisy B (c) h809 Fayetteville apt 305  
 " Doris M emp Duke Hosp r608 Crabtree  
 " Dorothy mach opr L&MTobCo r1907 Chapel Hill rd  
 " Dorothy (c) student r1010 Willard

**CLARK**

" Eliza J (c) maid Washington Duke Hotel r1110 Willard  
 " Ella (c) maid r1010 Willard  
 " Elon H (Helen G) med artist Duke Hosp r Guess rd RD 2  
 " Ernie J (Beatrice) agt Durham Life Ins r RD 4  
 " Evelyn E Mrs h501 E Main apt 11  
 " Faulkner (c; Marie) tob wkr L&MTobCo h1209 Mason  
 " Floyd R (Gwendolyn G) slsmn CMC Co h923 Demerius  
 " Frances aud Washington Duke Hotel r do  
 " Frances L bkpr Boone Drug Co r Bahama  
 " Fredk (c) lab N&WRy r601 Nelson  
 " Geo M (Gladys S) asst funeral dir Hall-Wynne & Co h3303 Roxboro rd  
 " Gladys S Mrs bkpr Austin-Heaton Co h3303 Roxboro rd  
 " Gwendolyn G Mrs corsetiere 923 Demerius h do  
 " Helen L (c) emp Duke Univ r807 Carroll  
 " Hilbert H (Mary) pntr Shaw Paint & Wall Paper Co r608 Crabtree  
 " Howard O (Louise) electn L&MTobCo h1907 Chapel Hill rd  
 " Ida M Mrs r407 N Hyde Pk av  
 " Irene B Mrs nurse Watts Hosp r RD 2  
 " Isaac M (Helen) USA r3319 6th av (B)  
 " J Arth (Ethel; Ninth Street Billiard Parlor) h715 Broad  
 " J Wyatt clk PO r703 Shepherd  
 " Jacquelyn student r923 Demerius  
 " Jas jr (c) emp Duke Univ r1015 3d  
 " Jas A (Viola F) pntr h820 Broad  
 " Jas H (Mary L) USN r1101 Franklin  
 " Jas P r2010 Ashe  
 " Jas R (The CMCCo) h1004 N Guthrie av  
 " Jasper (c; Maggie) emp City h1110 Willard  
 " Jesse C formn Clark & Sorrell Co r RD 4  
 " John B carp Camp Butner r104 N Guthrie av  
 " John L mach Wright's Automatic r 517 Holloway  
 " John W (c) USN r2312 Crest  
 " Julia (c) h1010 Willard  
 " Kath Mrs tkt agt Durham Union Bus Terminal h104 W Proctor  
 " Katie (c) tob wkr W L Robinson Co r617 Dawn  
 " Kenneth W (Adelaide) prof Duke Univ h1308 W Markham av  
 " Leonadus L (Nell B) formn AmTobCo h308 Clark  
 " Leonadus L jr (Charlotte M) USN h 307 Clark  
 " LeRoy (Etna B) v-pres-genl mgr Clark & Sorrell Inc h Raleigh rd nr Lynn rd  
 " Lillian K emp Duke Hosp r900 Dacian av  
 " Lucille L opr Ferrell's Beauty Salon r500 Memorial  
 " Luella (c) r1210 Glenn  
 " Mallie G (Janie H) mech Alexander Mtr Co h2119 Englewd av  
 " Margt (c) prsr Model Lndry r621 Ramsey

**Durham Builders' Supply Co.**R. S. SLATTERY,  
Mgr.**BUILDERS' SUPPLIES of All Kinds****BUILDERS' HARDWARE**

Milton Ave. at W. Main St.

PHONE

**L-967****PLUMBING AND HEATING****STOKERS OIL BURNERS**

Sales and Service

Contracting and Repairing

**Dial R-4951**

204 Maynard Ave.

**GEO. W. KANE****General Contractor**

Suite 814 One Eleven Corcoran Building



**BOONE DRUG CO.***"Where Quality Counts"*

PHONE L 911

MANGUM, PARRISH & ORANGE STS.  
IN THE TRIANGLE

PHONE L 912

**CLARK**

- " Marie (c) beauty shop 1209 Mason r do
- " Marshall B (E Ruth) clk Ry Exp Agcy h402 Oakwood av
- " Marvin D (Susanne P) supt Durham & Southern Ry Co h1500 Duke Univ rd apt B-3B
- " Mary (c) emp Duke Univ r1118 Jackson
- " Mary L emp Duke Hosp r608 Crabtree
- " Mary L Mrs clk Metropolitan Life Ins Co r1101 Franklin
- " Minnie Mrs pract nurse 1008 Bay al r do
- " Myrtle doffer Erwin Cotton Mills r 2010 Ashe
- " Nora (c) prsr Rightway Lndry r524 Saunders
- " Peyton C (Mary L) USA h1119 8th apt 1
- " Rachel (c) r109 W Hillside av
- " Reno emp AmTobCo h1110 1st av
- " Sallie B Mrs mgr Fedelity Ins Agcy h916 W Trinity av apt 7
- " Saml T (Mazie) pntr Durham Realty & Ins Co h608 Crabtree
- " Sara (c) r712 Carroll
- " Sterling USA h2104 Southgate
- " Thos (Lydia) emp AmTobCo h416 N Mangum
- " Thos L textile wkr Erwin Cotton Mills r1917 Yearby av
- " Wallace N linemn Duke Power r Guess rd RD 2
- " Walter (c; Ada) mgr Bull City Cafe h706 E Pettigrew
- " Walter R (Evelyn D) gro 1001 Glendale av h312 Clark
- " Wm A (c; Hillside Barber Shop) r222 Poplar
- " Wm B (c; Susan) lab h1100 Kent
- " Wm D r104 N Guthrie av
- " Wm H (Flora G) teleg opr SAL h703 Shepherd
- " Wm L (c; Cora) emp Duke Univ h712 Carroll
- " Wm M (Ruby P) knitter Durham Hosiery h2316 E Main
- " Wm T (Marion) USA r1910 Univ dr

- CLARK & SORRELL INC, Donnie A Sorrell Pres-Treas, LeRoy Clark V-Pres-Genl Mgr, F Kenneth Stables Sec, Specialized Automobile Service, 323 Foster, Tel F-187, Wholesale Parts Dept 318 Roney, Tel F-189**
- Clarke C McKaye (Dorothy C) supt United Dept Store h2413 Glendale av
  - " Danl E (Marjorie L) USA h2703 Legion av
  - " Eliz B Mrs stock clk Montgomery Ward r1108 W Chapel Hill
  - " Helen S Mrs nurse Dr Jay Arena r3319 6th av
  - " Marjorie L Mrs sten City-County Welfare Dept r2703 Legion av
  - " S Eliz r312 N Buchanan rd apt 301
  - Clarkson Hampton (c; Mae) cook Henderson's Soda Shop h2512 Fayetteville
  - " Marion R (Selma J) USN r222 Oregon
  - " Robt L (Lenora H) USA r1000 Lamond av
  - Claser Jas (c; Hallie) tob wkr L&MTob Co h2209 Chautauqua
  - Classen Frederic S emp Duke Univ r2228 Cranford rd

- Claunch Earl A (Marrgt G) USA r1819 Shelton av
- " Margt G Mrs emp Camera Craft Studio r1819 Shelton av
- Clay Chas (c) emp City San Div h1223 Rand
- " Clee (c) r607 Dunbar
- " Dorothy (c) maid Rhodes Collins Furn Co h612 1/2 Willard
- " Ervin (Carrie B) firemn Camp Butner h818 N Mangum
- " Foy (c) h307 Matthews
- " Geo (c) janitor Durham Realty & Ins r RD 3
- " Hattie (c) waiter Hollywood Inn Cafe r719 Whitted
- " John L (c) lab City r502 Foster
- " Leander (c) USN r612 1/2 Willard
- " Lillian M (c) emp Duke Univ h503 Fowler av
- " Nellie M (c) dom r627 Ramsey
- " Noble L (Susie J) teller Durham Bank & Trust Co h1319 Arnette av
- " Robt (c; Hattie) USA r719 Whitted
- " Robt L (c; Clay's Garage; Wee Wee Grill) h607 Dunbar
- " Roberta (c) emp L&MTobCo h503 Fowler
- " Sandy (c; Helen) tob wkr AmTobCo h811 Grant
- " Zula M (c) dishwasher ABC Lunch r910 Latta

- Clay's Garage (c; Robt Clay) auto repr 406 E Pettigrew
- Claypool W Kenneth (Margt S) USA h 1514 Miami blvd
- Clayton A Floyd (Leona) ship clk West Durham Lbr Co h613 Hicks
- " A Winfrey jr (Eliz F) chem B C Remedy Co 1208 Alabama av
- " Agnes L Mrs bkpr Belk-Leggett r2913 Univ dr
- " Barbara Y slswn Baldwin's r210 W Trinity av
- " Calvin T (Freddie M) eng L&MTobCo h1622 Alcott
- " Chas E USA r2304 W Knox
- " Chas L (Bessie M) defense wkr h2304 W Knox
- " Coy (Gladys; Broad St Gro & Mkt) h2151 Guess rd
- " David L (Ercelle) r707 N 14th
- " Delia looper Durham Hosiery r804 Ridgeway av
- " Edith W Mrs bkpr West Durham Lbr Co h2013 Englewood av
- " Ethel F Mrs clk Durham Tel Co r RD 4
- " Etta (c) dom r1307 N Alston av
- " Evelyn L ofc sec Camp Butner r2507 B
- " Geo L (Stella M) USMC h401 Cook
- " Homer (Daisy H) h103 Holloway
- " Jas E clk A&P r707 N 14th
- " Jerdine student r608 Carlton av
- " John I (Rosa D) emp Erwin Cotton Mill h727 Liberty
- " Juanita (c) student r1307 N Alston av
- " Julia mach opr AmTobCo r530 McMann
- " Lettie (c) Indrs h618 Pickett
- " Lonnie r727 Liberty
- " M A carp Cole & Crunysacker r Roxboro rd
- " Margt L slswn Quality Clothing Co r 707 N 14th
- " Mary C Mrs slswn Atlas Store r707 N 14th
- " Mary M (c) maid Ellis Stone r1307 N Alston av



WITH

**T. E. ALLEN & SONS**  
MUTUAL INSURANCE AGENCY

Dividend Paying  
Fire and Casualty  
Insurance

Insuring  
The Better  
Risks at a  
Lower Net Cost

Rooms  
509-510  
FIDELITY  
BANK BLDG.  
128 W. Main  
Phone N-8421

**WALTON ROOFING & HEATING CO.**

ROOFING, SHEET METAL WORK  
HEATING AND VENTILATING

221 FOSTER

TEL. J-9351

# D. W. BROWN DRY CLEANERS

## FUR STORAGE — FUR CLEANING

Your Furs Cleaned the Furriers Way and Insured Against  
Fire, Theft and Moths

Phones J-6931; L-7331 and F-6091

314 S. Driver Ave. and 705 N. Mangum

### CLAYTON

" Monroe emp Erwin Cotton Mills r707 N 14th  
" Neva H r1011 Race Hill av  
" Nora (wid Robt L) emp Erwin Cotton Mills h707 N 14th  
" Percy C (Mary J) emp Wright's Automatic h213 N Briggs av  
" Rufus (c) lab Cheek-Holton Mfg Co r 422 Sowell al  
" Thos (Agnes L) USA r2913 Univ dr  
" Walter A (Ruth A) driver Durham Trans Corp h731 Broad  
" Wm (Mabel H) emp Erwin Cotton Mills h911 Eva  
" Wm E (Edith W) emp Duke Power Co h2013 Englewd av  
" Wm J emp Durham Lbr Co r1622 Avondale dr  
Claytor Pattie Mrs r204 N Buchanan rd  
Cleave Gracie (c) r410 Canal  
Clegg Cora (c) dom r901 Pickett  
Clegg A Marius (Virginia M) USMC h 2101 Pershing  
" Danl (c; Eula) tob wkr AmTobCo h 405 Linwood av  
" Evelyn M sten B C Remedy Co r806 Gale  
" F Louise dep City Tax Collr r2204 Englewood av  
" Luther L h702 S Alston av  
" Martin B (Pearl L) emp AmTobCo h806 Gale  
" Mary (c) h1217 Cornell  
" Phillip G r1800 Washn  
" Ralph E (Mildred B) mach Golden Beet h1800 Washn  
" Wm (c; Maggie) tob wkr L&MTobCo h1010 Cole

**CLEGG WM H (Florence B), Sec-Treas**  
Durham Electric Construction Co  
Inc, h2204 Englewood av, Tel X-3950  
Cleland Stella H (c) ofc sec N C Mut  
Life Ins r Fayetteville rd  
Clemens Fred (Ruby) USA h1511 Jack-  
son

Clement Helen G (c) asst chf clk N C  
Mut Life Ins r2405 Duncan  
Clements Arth (c) janitor Public Serv  
Co of N C r1406 Fay

" Bertha (c) r815a Mebane  
" Burley L (c; Mary) bellmn Wash-  
ington Duke Hotel h804 Drew  
" C Alphonse (c; Henrietta) bellmn  
Washington Duke Hotel h207 E Mo-  
line

" Chas (c) emp Golden Belt Mfg r420  
Bailey

" Chas A (Octavia C) chf eng Golden  
Belt h1003 Morning Glory av

" Claude T (Delvia) mech hlpr Alex-  
ander Mtr Co r RD 5

" Dora C (wid Wm B) h2401 Long  
" Edith A Mrs dispr Blue Bird Taxi Co  
r309 N Driver av

" Edith M sten Crum & Forster r309 N  
Driver av

" Edw H (Maroller L) electn h2211 E  
Main

" Elijah H (Hazel C) construction eng  
h1500 Duke Univ rd apt F3B

" Etta M (c) h512 Ramsey

" Frances W Mrs toll supvr Sou Bell h  
507 N Gutthrie av

" G Preston (Frances N) linemn Dur-  
ham Tel Co h507 W Guthrie av

" Gene W (Jean) USA h1512 London av

" Harold (Beatrice T) mach Wright's  
Automatic r2211 E Main

### CLEMENTS

" Jethro G (Doris) mech hlpr Alex-  
ander Mtr r RD 5

" Junius (c) washer Rite-Way Lndry  
" Logan (c; Mary) lab City Water Dept  
h204 W Cobb

" Lois (c) tob wkr AmTobCo r127 Dun-  
stan

" M Emma (Sidney C) h309 Raynor  
" Myrtle (c) stamper Durham Hosiery  
r612 Pickett

" Olivia (c) student r1118 South  
" Ossie D emp Golden Belt r1003  
Morning Glory av

" Peter (Nell) emp Wrights Automatic  
h1304 Liberty

" Saml (c; Sarah) h107½ Haywood al  
" Trannis (c) cook Palm's Restr r512  
Ramsey

" Travis H clk Draughon-Hall Co r1307  
6th

" W Wallace (Anne M; Clements & Ed-  
wards) h140 Pinecrest rd

" Walter r309 Raynor  
" Walter M (c) cook Rinaldis Grill r506  
Mt Vernon

" Wm L USN r2401 Long  
" Wm P h1024 W Markham av

" Wm T r County Home  
" Wyatt W (Lucille F) driver W C Lyon  
Co r103 S Elm

" & Edwards (W Wallace Clements,  
Wm W Edwards) ins 109½ S Man-  
gam

Clemmer Ellen topper r507 N Eliz  
" Jasper F (Dorothy H) USA r1813  
Washn

" John (c) r601 Fowler av  
" John A (Frances) mach h507 N Eliz

" John A jr USA r507 N Eliz  
" Lelia cadet nurse Watts Hosp r do

" Myrtle mgr Woolworth's r507 N Eliz.  
" Raymond S (Leona L) mech Durham  
Trans Corp r1806 W Markham av

" Wm E mach r507 N Eliz

Clemmons Chas (c) lab AmTobCo r412  
Bailey

" Della emp Durham Hosiery r204 Lyon  
" Thos (c; Cora) tob wkr L&MTobCo  
h627 Ramsey

Clemons Andrew (c) USA r517 Coleman  
" John T (c; Annie D) porter Austin-  
Heaton Co r511 South

" Julia (c) tob wkr L&MTobCo r517  
Coleman al

" Lorenzo (c) lab City Water Dept  
Cleo's Grill (W Cleo Morris, Mrs Frances  
M Harton) 526 E Main

Cleveland Mabel H Mrs sten War Dept  
r2007 Woodrow

" Watson (c) dish washer Washington  
Duke Hotel r602 Pickett

Cliff John B (Pearle T) clk PO h918  
Englewood av

" Wood & Kindling Service (Mrs Belle  
C Gholson) 302 Milton av

Cliffons Benj (c; Leola) lab h704 Nelson  
" Etta (c) dom r704 Nelson

Clifton Alona H (wid Eug) looper Dur-  
ham Hosiery h214 Laurel

" H Bascom (Ethel) technician Dillon  
Supply Co h1111 Georgia av

" John E (Mary P) USA h1415 6th  
" M Julia emp Duke Hosp r824 Morgan

" Thos G hlpr Durham Elec Constr Co  
r Morrisville

" Wade V (Cath O) mach Wright's  
Automatic h513 Park av

" Wade V jr r513 Park av

## Carpenter's Inc.



Complete  
Service For  
Cars and  
Trucks



Office and Sales  
F-195

Service  
N-185

Parts  
N-186

Tires and  
Filling Station  
J-5151

## D. C.

# MAY

## Painters

## Paper Hangers

## Decorators

314-318  
Morgan

PHONE

# J-5321

SANDWICHES — CAKES — PASTRIES — BREAD



503-505 Morgan

WE DELIVER

Dial L-6031

**PARKER LETTER SERVICE**

"A Complete Letter Shop Service"

Room 911—One Eleven Corcoran

Phone J-1451

Alexander  
Motor  
Co.

MERCURY 8

Sales and  
Service

330

E. Main

TELS.

Sales L-905

Service L-953

**PASCHALL  
BROS.**  
Heating  
and  
Plumbing  
ContractorsESSO  
AUTOMATIC  
OIL BURNERS  
and WINKLER  
COAL STOKERSWATER SYSTEMS  
TANKS and PUMPS  
GAS HEATERS319 EAST  
CHAPEL HILL  
STREETPHONE  
J-6321

Climon Jas (c; Lillie) lab Y&MTobCo h  
910 Drew  
Cline Evelyn F ofc sec Duke Hosp r405 S  
Alston av  
" Geo B (Georgie) mgr Farmers Dairy  
Cooperatve h2414 State  
" John Rev (Kitty A) pastor Branson  
Memorial Methodist Ch h405 S Al-  
ston av  
" John M student r405 S Alston av  
" Kitty I dir religious education Trinity  
Methodist Ch r405 S Alston av  
" Mae Mrs asst mgr Lerner Shops h207  
Walker  
" Sarah E emp Duke Hosp r405 S Al-  
ston av  
Clinton Carrie (c) tob wkr L&MTobCo  
h325 Enterprise  
" David (c) emp J P McGuire Constr  
Co h104 Haywood al  
" Eloise (c) tob wkr L&TobCo r325 En-  
terprise  
Clodfelter Delenon (c; Rosa) setter  
Borden Brick & Tile Co r1103 Ham-  
lin  
Cloud Leo (Edith M) driver Transport  
Corp of Va h909 Broad  
Clough Rhoda W case wkr Duke Hosp  
r152 Pinecrest rd  
Club Grill (c; Manuel Hall) restr 1405  
W Club blvd  
Clyburn Nora E (c) emp Duke Hosp r  
1201 4th  
Clyde Mary K emp Duke Univ r217  
Faculty Apts  
" Paul H emp Duke Univ r217 Faculty  
Apts  
Coakley Nonie (c) dom h1115 N Roxboro  
Coates Harry J mach L&MTob Co r308  
W Chapel Hill  
Coats Annie B emp AmTobCo r201 Jack-  
son  
" Lewis (Sadie) linesman r309 Jackson  
" Lewis M (Ludolph) emp Erwin Cotton  
Mills h201 Jackson  
" Marjorie F cash Peoples Finance Co r  
906 Spring  
Cobb Alice (c) tob wkr L&MTobCo h801  
South  
" Alice L (c) clk N C Mut Life Ins r916  
Scout dr  
" Annie L (c) tchr Lyon Park Sch r1010  
Thaxton av  
" Arth L (c; Beatrice) jan Hillside Park  
High Sch h1213 Pine  
" Bertha (c) dom r417 Eric  
" Clarence H (Mary P) bus mgr Duke  
Hosp h402 Morehead av  
" Claude C (c; Veora) tob wkr Am Tob  
Co h916 Scout dr  
" Claude C jr (c) USN r916 Scout dr  
" Florence (c) dom r704 South  
" Hodges Mrs ofc sec Duke Hosp r521  
McMannen  
" Jas O (Virginia W) pres Jas O Cobb  
& Co Inc h1056 W Forest Hills blvd  
" Jas O jr student r1056 W Forest Hills  
blvd  
" Jas O & Co Inc Jas O Cobb pres  
Wakefield Mowery v-pres Gus T  
Brannon v-pres-treas Mrs Maria C  
Brandon sec ins 111 N Corcoran  
R323  
" Janie (c) dom r801 South  
" John B (Isabelle F) dept mgr WU  
Teleg h310 Markham  
" John W (Mildred F) supvr L&MTob  
Co h905 6th

COBB

" Lacy (c) plmbr Jackson Plmbg Co r  
RD 4  
" Laura (c) lndrs r205 Johnson  
" Lila (c) dom h206 Johnson  
" Margt (c) r1213 Pine  
" Mary B emp Duke Hosp r2102 Erwin  
rd  
" Mary E (c) maid h1010 Thaxton av  
" May A (c) dom r206 Johnson  
" Nellie R Mrs h506 Morehead av  
" Pauline emp AmTobCo r613 Milton av  
" Sarah C emp Duke Hosp r1010 N  
Hyde Park av  
" Walter P (Mattie L) servmn Sears h  
721 8th  
" Whitfield (Margt P) interne Duke  
Hosp r1101 8th  
Cobbitt I Benj (c) waiter Levy Bros r320  
Matthew  
Cobin Daniel K (Emmie L) mech Uzzle  
Mtr Co h507 N Mangum apt 1  
Coble Bunn C (Lena F) asst supt of  
mails PO h611 N Driver av  
" Edgar M (Dorothy S) slsmn Durham  
Realty & Ins r924 Dacian av apt 12.  
" Eugenia E student r1012 Hale  
" Gertrude (c) defense wkr r916 Scout  
dr  
" Harvey B mech Clark & Sorrell r RD  
1  
" Jas B (Lovena W) slsmn Southern  
Music Co h1602 Guess rd  
" Lorena W Mrs opr Efir'd's Beauty  
Shophe h1602 Guess rd  
" Lula M Mrs waiter Monticello Cafe r  
128 Hunt  
" Mary A r611 N Diver av  
" Nannie emp Golden Belt Mfg Co r  
611 N Driver av  
" Paul L (Agnes H) pntr h2012 Knox  
" Thos S jr (Hilda S) USA h1210 Va av  
" Thos S Rev (Ila H) h1012 Hale  
" Worth T (Ethel) knitter Golden Belt  
h1302 Liberty  
COCA-COLA BOTTLING CO, See Dur-  
ham Coca-Cola Bottling Co, W Main  
sw cor Buchanan rd, Tel J-7341 (For  
further information see page 19  
Buyers' Guide, left side lines and  
back cover)  
Cochran John (c; Loddie) h823 Maple-  
wood av  
" Patricia L Mrs clk Emory & Duncan  
r2803 Hillsboro rd  
Cochrane Eliz H Mrs cash Yellow Cab  
Co h1103 Oakland av  
" G Thos jr (Eliz H) managing dir Sou  
Hospitality Inc h1103 Oakland av  
Cockerham Harry (c; Emma) emp Camp  
Butner r912 Morehead av  
" Troy L (c; Sadie) cook r703 Gray  
Cockman Althea cash Carolina Finance  
Co r1013 Gloria av  
" Hazel tchr Oak Grove Sch r1111 Alma  
" John R (Eliz R) h1111 Alma  
" Lois ofc sec Ernest C Brown r1013  
Gloria av  
Cockrell Betty M Mrs waiter Carolina  
Restaurant r512 W Geer  
" Henry H (Maude G) agt Home Secu-  
rity Life Ins h607 E Geer  
" Jack C (Betty M) USA r512 W Geer  
" John W (Maggie E) knitter Durham  
Hosiery Mill h507 Yates av  
Coe Clarence USA r1701 Angier av  
" Ernest B (Gaynelle L) USMM h1408  
Liberty

**Southern Dry Cleaners**

Tel. X-1122

756 Ninth St.

Durham, N. C.

# AUTO LOANS HERRING FINANCE CO.

Use Your Car as Collateral  
No Endorser Necessary

308 N. Mangum

Phone R-196



Use  
More  
Long  
Meadow  
Milk  
DIAL  
L-901

Goldman  
Music &  
Instrument  
Supply Co.

PIANOS, RADIOS, BAND  
AND  
ORCHESTRAL INSTRUMENTS  
Repairing—Supplies  
For Everything Musical

117 and 1011  
West  
Chapel Hill

Tel.  
N-5821  
N-9764

COE  
" Flemington (Alma L) electn h707  
Holloway  
" Gurry N (Mattie L) USA r509 Gattis  
" John B jr USA r1701 Angier av  
" Luena (wid John B) r1701 Angier av  
" Ronald L (Sadie A) USMM r1408  
Liberty  
" Wm D USA r1701 Angier av  
Cofer Gilbert F emp Duke Univ r Duke  
Sta  
" Glenn B (Helen R) USA r211 May  
Coffee Pot The (Hoyle and Otho C  
Goodwin) restr 334 (2) W Main  
Coffey Helen mach Wright's Automatic  
r508 Park av  
" Wade H (Kathryn G) r323 W Trinity  
Coffield Jas E (Hazel W) tex wkr h2300  
Hillsboro rd  
" Rosa L (wid Jos W) h804 Rose Hill  
Coffin E Wilson (Viola F) asst formn  
AmTobCo h307 Watts apt 1  
Coffield Jess H (c) waiter Hope Valley  
Country Club r1611 Fayetteville  
COGGIN J R (Gladys R), Manager D W  
Brown Dry Cleaners, r503 N Driver  
av, Tel L-2762  
" John R jr USA r503 N Driver av  
" Lucy A (wid Junius) r503 N Driver av  
Coggins John R (Marie L) USA r2309  
Roxboro rd  
Coghill Everett G r510 McMannen  
" Leverst (c; Lettie M) hlpr Sprinkle's  
Serv Sta h105 Bond  
" M Thos (Carrie L) fixer AmTobCo h  
318 Corp  
" Sara Mrs r516 Gordon  
Cohen Jos (c; Ruth) emp L&MTobCo  
h316 Wake pl  
" Stanford (Gloria) USA r114 Ham-  
mond  
Coiner Lizzie S (wid Noall L) h812 W  
Chapel Hill  
Colclough Becky slswn Stewart's r813 W  
Knox  
" Columbus O (Fannie B) plmbr Watts  
Hosp r RD 5  
" Connie L (Foy L; Harton & Col-  
clough) h Old Raleigh hwy nr  
Pleasant dr (SA)  
" Dorothy W slswn Fogel's, Military  
Store r813 W Knox  
" Eliz mach opr Wright's Automatic r  
1504 Holloway  
" Eliz T Mrs clk Garland T Colclough  
h1938 Wake Forest hwy  
" Everett M (wid Wm S) h1401 E  
Trinity av  
" Franchion E pkr B S Remedy Co r  
RD 5  
" Fred jr clk PO r2155 Guess rd  
" Garland T (Eliz T) coal dlr 1014  
Hazel h1938 Wake Forest  
" J C driver Gulf Oil Corp r RD 4  
" J Carmel (Buean V) mstr mech B C  
Remedy Co h218 Parrish pl  
" J Harold mech Young Roofing Co r  
412 McMannen  
" Lois R mech Elkins Mtr Sales r RD 4  
" Major L (c; Rebecca) porter h809  
Gerard  
" Marion R pkr B C Remedy Co r RD 5  
" Myrtle T Mrs cash Public Serv Co of  
N C r906 W Trinity av apt 4  
" Nita D sten Dillon Supply Co r2155  
Guess rd  
" O T mech B C Remedy Co r RD 4  
" Pearl G (wid Chas) h1504 Holloway

COLCLOUGH  
" Virginia A sten Hosp Care Assn r  
Morrisville  
" Wm D (Violet) chkr Durham Dairy  
Products r1009 Ramseur  
Cole Addie Mrs chkr New Method Lndry  
r Holloway  
" Addie (c) tob wkr L&MTobCo r508  
South  
" Aldine C Mrs clk Belk-Leggett r2206  
Wilson  
" Alice E student r1305 Duke Univ rd  
" Arth V (Bessie D) mach Wright's  
Automatic h1305 Duke Univ rd  
" Belle tchr Central Jr Hi r603 Watts  
apt 2  
" Betty E (wid Fred) r1207 Liberty  
" Beulah S Mrs (Cole & Brogden Flor-  
ists) h Pickett rd  
" Brodie J (Edith N) USN r809 Broad  
" C Walter (Annie L) clk A B C Bd  
Store No 4 h2509 B  
" Carlotta Jess City-County Health Dept  
r2509 B  
" Carrie (c) stemmer Central Leaf Tob  
Co h827b Glendale av  
" Cary C (S Clara) USA r918 W Mark-  
ham av  
" Cathryne W slswn Ellis Stone r605 S  
Alston  
" Chas C (Eleanor) clk State A B C  
Board h915 Exum  
" Chas L (c; Mary E) tailor National  
Shirt & Hat Shop r311 Gray  
" Chas R (c; Lessie) janitor h612  
Carroll  
" Christine R (wid Hubert) emp Erwin  
Cotton Mill r909 Broad  
" Claudia T Mrs h1028 W Peabody  
" Cora (c) dom r404 Memphis  
" Dallas (c; Carrie) jan Court House h  
1014 Thaxton av  
" Danl T (Willa M) mach opr Wright's  
Automatic h100 Higbee  
" Doris clk Durham Drug Co r1028 W  
Peabody  
COLE E DUNCAN (Frances), Sales Mgr  
Pet Dairy Products Co, h2312 Huron,  
Tel R-2392  
" E Stewart (M Ethelyne) solr Griswold  
Ins & Real Estate Co h104 W Trinity  
" E W emp Geo P Cole  
" Edgar L (Mattie) emp Erwin Cotton  
Mills h911 Ala av  
" Edith sten Hometown Sales & Serv  
r704 Cleveland  
" Edna slswn Coleman's Drug Store r  
909 Broad  
" Edna A topper Golden Belt Mfg r905  
Spring  
" Eliz (c) tob wkr L&MTobCo r311  
Gray  
COLE ERNEST W (Bessie P), Asst Mgr  
Pet Dairy Products Co, h2907 Uni-  
versity dr, Tel R-3283  
" Eug D (Urma U) supt L&MTobCo h  
1006 Minerva av  
" Eug W (Nellie G) emp Sou Ry h1311  
6th  
" Geneva (c) dom r420 Blackwell  
" Geo P sausage mfr Pickett rd h do  
" Geo W carp Cary Lumber Co h905  
Spring  
" Grace (c) dom r404 Memphis  
" Inez H mach opr AmTobCo r407 N  
Maple  
" J Bernard (Nonie L) city police h911  
Burch av

"Service With Ability"

Durham Realty and Insurance Company

109 N. Market

TELEPHONE

Ins. Dept. 115-79—Real Estate 115-77—Rental Dept. 115-78



DRINK



Coca-Cola



J. R.  
BAGWELL  
CO.

Plumbing  
and  
Heating

TEL.  
N-195

320  
Holland St.

COAL

Borden Brick &amp; Tile Co.

FIREPROOF BUILDING MATERIALS

Tel. F-179

COKE

COLE JAMES B (Kathleen P), Major  
USA, Treas-Asst Sec Durham Bank  
& Trust Co, h605 S Alston av, Tel  
R-5243

" Jas E (c) emp Duke Hosp r319  
Matthews

" Jas E (Georgia) mech Alexander Mtr  
Co r405 W Pettigrew

" Jas M (Sudie B) clk AmTobCo h2204  
Wilson

" Jane P emp Duke Hosp r209 Cook

COLE JESSE W (Virgie L; Cole &  
Crumpacker), r Cole Mill rd, RD 2,  
Tel X-3288

" Jessie T (wid Louis W) x-ray tech  
Duke Hosp r1014 Edith

" Jimmie A (wid Wm) h603 S Alston av

" John V (Blennie) sls supvr Seven-Up  
Btlg Co r107 E Gier

" Joshua (c) lab h420 Blackwell

" Julia (c) dom r1508 Fayetteville

" Laura A (wid John M) r2213 Hackney

" Lewis USA r911 Ala av

" Lollie L (wid Lucian G) r104 W  
Trinity

" Louise W emp Duke Hosp r1012 Edith  
Lucile U sten Duke Univ r1006 Min-  
erva av

" Luzenia E (wid Wm C) h820 N  
Mangum

" Marvin B (Edna) USN h1606 W  
Lakewood av

" Mary E (wid Jas L) r513 Gordon

" Mary L tchr Edgemont Sch r603 S  
Alston av

" Minnie A (wid A P) gros 1005 Bay al  
h214 Hargrove

" Minnie H r407 N Maple

" Mollie R (wid C L) h1013 Broad

" N Dallas (Letha C) emp Am Tob Co  
h2801 Hillsboro rd

" Nonie L Mrs smstrs Ellis Stone h911  
Burch av

" Olivia (c) clk N C Mut Life Ins r1508  
Fayetteville

" Oneida emp L&MTobCo r720 Shep-  
herd

" R Taylor (Anne C) prof Duke Univ  
h7 Sylvan rd

" Robt (Addie) mach opr Wright's  
Automatic r306 Holloway

" Robt S (Elsie R) USA r1806 Perry

" Ruth E r905 Spring

" Samner L (Annie) equip mtecmn Am  
Tel & Teleg Co h3025 Farthing (B)

" Thelma (c) tob wkr L&MTobCo r404  
Memphis

" Virgil A carp Cole & Crumpacker r  
RD 2

" W Lemuel (Mabel C) supt L&MTob  
Co h506 Watts

" Wm E clk Sou Ry r1005 W Main

" Woodrow W (Annie) weaver h2902  
Hillsboro rd

" & Brogdin Florists (Mrs Beulah S  
Cole, Margt D Brogdin) Pickett rd

### COLE & CRUMPACKER

Partners

JESSE W COLE

A LOUIS CRUMPACKER

GENERAL CONTRACTORS

1914 Perry (West Durham)

Telephone X-1123

(For further information see page 31

Buyers' Guide and left bottom lines)

Colella Benj (Lucy; City Ice Cream Co)

h1010 N Roxboro

### COLELLA

" Phyllis bkpr Camp Butner h1010 N  
Roxboro

" Robt USA r1010 N Roxboro

Coleman Annie (c) emp L&MTobCo r  
310 Lee

" Baxter O (Wilmar O) knitter Durham  
Hosiery Mill h1003 N Hyde Pk av

" Bessie (c) dom r105 Bottom al

" Clarence W (Helen C) driver Trans-  
port Corp of Va h1617 N Duke

" Dorothy D Mrs clk Hosp Care Assn r  
405 Carlton av

" Elbert (c) janitor YWCA

" Eldridge (c; Lossie) jan Morehead  
Sch h504 Ramsey

" Ellen (c) tob wkr L&MTobCo r105  
Bottom al

" Fred (c; Lucille) USA h728 Hopkins

" Geo L (Mary H) emp Wright's Auto-  
matic h409 Hyde Pk av

" Hal C (c; Ella) ydmm h2223 (2217)  
Otis

" Hattie (c) tob wkr L&MTobCo r2223  
(2217) Otis

" Henry C (Sara M) USA h1500 Duke  
Univ rd apt G3D

" Henry G h524 N Mangum

" Ina J (wid H G) h918 Urban av

" John (c) tob wkr L&MTobCo r304  
E Piedmont av

" Lacy (c; Ada) mach opr G Krueger  
Bottling Co h408a Henry al

" Lossie (c) beauty shop 504 Ramsey r  
do

" Luther J (Lola S) emp Erwin Cotton  
Mill h812 Carolina av

" Margt L emp Duke Univ r918 Urban

" Martha L student r1013 Rose Hill av

" Martha W (wid Jos I) h1013 Rose  
Hill av

" Regather maid Watts Hosp r510 Pine

" Saml D (Mary G) chiropractor 128 W  
Main R319 h915 Englewood av

" Wm (c) lab Pepsi Cola Co r520 E  
Proctor

" Wm (c; Viola B) tob wkr AmTobCo  
h1619 South

" Zeb V (Dorothy D) USA r405 Carlton

COLEMAN'S DRUG STORE (George K  
Grantham jr), Prescriptions Care-  
fully Compounded, Cosmetics, Gifts,  
110 N Corcoran, Tel F-197

Coles Ellen (c) Indrs r319 Matthews

" Jas E (c) lab V-C Chem Corp r319  
Matthews

" Lillian (c) prsr Model Lndry r319  
Matthews

" Mary B (c) student, r512 Massey av

Coleston Jas (c; Mary) butler h1104  
Fairview

Coletrine Manzel emp Johnson Forrester  
r208 Haywood

Coletta Anna sten Ashlin & Hutchings  
r809 Cleveland

" Clara sten American Red Cross r809  
Cleveland

" Louis A (Vincenzina; Royal Ice  
Cream Co) h809 Cleveland

Coley Alton P (Pauline C; Coley's Am-  
erican Cafe) r Raleigh

" Burch (c; Addie) emp L&MTobCo h  
1009 Cornell

" Chas K emp Duke Univ r RD 5

" Connie (Lucy) cook Coley's American  
Cafe r403 E Trinity av

" Edw (c; Ida) farmer h Raleigh rd nr  
Proctor rd



## COLE & CRUMPACKER

General Contractors

1914 Perry St. (West Durham)

Phone X-1123



# GANTT OIL CO.

DISTRIBUTORS ATLANTIC REFINING CO.

Gasoline • Kerosene • Tires • Fuel Oil

TEL. X-1134

HILLSBORO RD.



## COLEY

" Edw R (Laura F) formn Wright's Automatic h108 W Geer  
 " Erma H Mrs slswn S Zuckerman & Son r530 McMannen  
 " Ernest r220 Alex av  
 " Henry tailor r530 McMannen  
 " Janice (c) tob wkr W L Robonson Co r625 Ramsey  
 " Jos C (Eva P) shipping clk Browning-Farrell Furn Co h408 Morgan  
 " Josephine B r220 Alex av  
 " Julian S (Coley's American Cafe) r 127½ E Parrish  
 " Lucy Mrs nursery tchr South Side School r403 E Trinity av  
 " Mamie emp Durham Hosiery r1008 E Main  
 " Nellie G textile wkr Erwin Cotton Mills h220 Alex av  
 " Roger (Roger Coley's A A A Restr)  
 " Sarah E (c) dom r1409 Fayetteville  
 " Virginia bkpr Ellis Stone r RD 5  
 " Wm A emp Durham Hosiery h401½ N Mangum  
 Coley's American Cafe (Julian S, Alton P Coley) restr 117 E Parrish  
 " Roger AAA Restaurant (Roger Coley) 116 N Church

Colgate-Palmolive Peet Co premium agts Octagon Premium Store 307 W Main

Coll Vincent E (Mary G) mgr American Optical Co h2504 State

Colledge Cary student r1204 W Marham College Heights Beauty Shop (c; Hattie E Geer) 1616½ Fayetteville

" Inn (c; Wm H Jones) confrs 1306 Fayetteville

Collett Jacob L (Emmily E) clk A B C Bd Store No 4 r608 Spruce

Colley Annie S (c) dom r509 Carrington  
 Collie C Harvey (Florence G) supt Durham Lndry h1117 Flora

Collier Benj A (c) interviewer USWMC Emp Serv r811 Fayetteville

" Blanche mach opr AmTobCo r113 Stokes

" Elaine R (wid Walter J) slswn Charles Co h111 Hunt

" Elz S r111 Hunt

" Frances r111 Hunt

" Irene clk Am Suppliers r509 Duke

" Wm H emp Pet Dairy Products r Alston av rd

Collins Addie M (c) h1410 Earl

" Alice M sten Duke Univ r926 Dacian av apt 5

" Annie H slswn Avon Products r318 Liberty

" Annie M (c) domestic r113 Haywood

" Arth W (Rosa E) emp Erwin Cotton Mill h2111 Gin

" Aubrey C (Algea C) emp Erwin Cotton Mill h911½ Spring

" Bertha (c) tob wkr L&MTobCo r407 Memphis

" Buck L (Mattie) h1801 Chapel Hill rd

" Buck L jr USN r1801 Chapel Hill rd

" Carrie M (wid Paul E; Chatham Furniture Co) h1003 Demerius

" Cora (c) dom h414a Henry al

" Coy C (Mary E) emp Golden Belt h 2700 Wms

" Dale (c) USA r1005 Holt

" Doris L student r806 S Alston av

" Dorothy (c) tob wkr L&MTobCo h609 Carrington

## COLLINS

" Elma W ofc sec Camp Butner r1003 Demerius

" Essie (c) emp L&MTobCo r1211 4th

" Florence (c) emp Duke Univ r1410 Earl

" Geo (c) tob wkr L&MTobCo r205 E Piedmont av

" Harold K (Edna P) tchr Durham Hi h2201 Englewood av

" Henry emp Durham Lbr Co

" Jas C (Ida M) mach Erwin Cotton Mills h2013 Angier av

" Jas D (Bessie J) USA h Spring nr Pleasant dr (SA)

" Jas H jr (Caroline) sec-mgr Rhodes Collins Furniture Co h1518 Hermitage ct

" John D r YMCA

" Julia H Mrs clk in chge U S Selective Serv Sys Bd No 3 r802 W Chapel Hill

" Katie (c) emp Watts Hosp h205b Peachtree pl

" Leroy formn Royal Sandwich Co r 2700 Williams

**COLLINS LINWOOD L (Ruth M), Sec-Treas The Hospital Care Assn Inc, h 2025 Woodrow, Tel X-5601**

" Lou E (c) cook Little Acorn

" M Henry (Jessie C; Master Serv Sta) h926 Dacian av apt 5

" Macon (Lula) pntr Durham Hosiery h Pleasant dr nr Lynn rd (SA)

" Mary E Mrs emp White Star Lndry r2700 Williams

" Mary L (c) dom r414a Henry al

" Nancy M r2700 Wms

" Pecolla (c) dom r117 E Piedmont av

" Raymond M (Evelyn) mach Erwin Cotton Mills h1914 Chapel Hill rd

" Reba (c) dom r1208 Avery

" Robt C officer ABCBd r Pleasant dr nr Lynn rd (SA)

" Russell W emp Duke Univ r108 Briar-cliff rd

" Seba J (Minnie B) agt Durham Insurance Service Co h112 N Guthrie

" Thelma (c) maid 1717 James

" Trava (c) waiter Washington Duke Hotel r1808 Fayetteville

" Trela D Rev (Eula H) pastor Lake-wood Baptist Church h1603 Lake-wood av

" Vera (c) dom r1208 Avery

" Vester C farmer h Pleasant dr nr Lynn rd (SA)

" W E mgr Gate City Life Ins Co r Raleigh

" Willie L (c; Osie) USA h1408 Lincoln

Collons Theresa (c) tob wkr AmTobCo h 406 Pine

Colon Westerly (c; Minnie) lab h111 Haywood

Colonial Furniture Co Leamon F Couch pres H Edw Gwin sec-treas 410 W Main

" Ice Co Richd H Lynch mgr rear 209 Vivian br 2121 Angier av

" Stores Robt E O'Neal mgr gros 758 N 9th

" The (Mrs Janie L Millican) furn rms 111 N Dillard

Colson Alice (c) waiter Washington Duke Hotel r410 Canal

" Holand (Arlene) USA r836 N Mangum

Colston Laura (wid Rufus M) r309 Garden

Farthing's

Fidelity

Insurance  
Agency



"Protection  
Plus  
Service"

Trust Bldg.

Tel.

N-2701

**YOUR  
MOVE**

810 RAMSEUR ST.

TEL. L-7651

**Durham Transfer  
& Storage, Inc.**  
Movers of Household Goods  
Insured Garages  
ICC Rights in 20 States

**OUR  
MOVE**

**THE ROSE AGENCY INC.**

Office Supplies

206 N. Corcoran St.

Phone L-959

Rubber Stamps  
Notary Seals  
Kodaks and  
Supplies

# MORGAN MOTORS

Inc.



**PACKARD**

Sales  
and  
Service



Inter-  
national  
Trucks  
Sales and  
Service

Hillsboro Rd.

Tel.  
X-1209

# COAL

MURDOCK  
ICE AND  
COAL CO.,  
INC.

TEL.  
R-141

518  
Morgan St.

# ICE

REAL ESTATE  
RENTALS

Tel. F-2451  
118 Morgan St.

"SATISFACTION THAT LASTS"

# O. A. JOHNSON

REALTOR

"Serving Durham For 18 Years"



Colter Booker T (c) tob wkr AmTobCo  
r512 S Queen  
" Geo (c; Carrie) lab h521 E Proctor  
Coltrane Carl W (Eunice M) emp Erwin  
Cotton Mills h401 Oregon  
" Frank (c; Rebecca) porter Big Star  
Store h404 Dunston  
Columbian National Life Insurance Co  
John L Atkins genl agt 111 N Cor-  
coran R1107  
Colvard Jeff (Jettie) driver Barker Pro-  
duce Co h605 Burch av  
" M Arleine ofc sec Duke Univ r922  
Dacian av apt 3  
Colvin A Stanton (Barbara) vet asst  
City-County Health Dept r506 More-  
head av  
" Beatrice (c) dom r816 Fargo  
" John (c) tob wkr L&MTobCo h816  
Fargo  
" Marion (c) dom r816 Fargo  
" Mary (c) tob wkr Am Tob Co r816  
Fargo  
Coman Jas H (Pearl) v-pres-genl mgr  
Cary Lbr Co h702 Shepherd  
" Jas H jr USNR r702 Shepherd  
" Wm T USNR r702 Shepherd  
Combs Alton emp Watts Hosp r823 3d  
" Bertha (c) dom r1108 Simmons  
" Ernest A asst store kpr Watts Hosp  
r823 3d  
" Geo (Grace L) USA r514 McMannen  
" Louise (c) dom r908a Whitted  
" Mary Mrs tel opr Watts Hosp r1501  
Watts

Commander Katie (c) h510 Geo  
Commercial Casualty Insurance Co John  
L Crumpton rep 123 W Main mezz fl  
Community Church 309 Cody  
**COMMUNITY FUND INC, Mrs Grace R  
Walters Executive Director, 204-205  
Fidelity Bank Bldg 128 W Main, Tel  
J-4381**

" Grocery (Henry P Black) h Pleasant  
dr nr Lofton (SA)  
" Meat Market (c; Henry S King, Amos  
Jones) 1228 Fayetteville  
" Shoe Repair (c; Fred White) 714  
Fayetteville  
" Store (Wm G Satterfield) gros 106 S  
Guthrie av

Compton Millicent H photog Belk-  
Leggett r906 W Trinity av  
Compton Clyde student r904 Spring  
" Edw S USA r904 Spring  
" Ethel L r904 Spring  
" Helen L student r904 Spring  
" Henry H (Mabel G) mach L&MTob  
Co h904 Spring  
" Hurdle H (Mary H) room clk Wash-  
ington Duke Hotel h1118 8th  
" Mary H Mrs nurse Duke Hosp h1118 1/2  
8th  
" Mildred (c) opr D'Orsay Beauty Shop  
r1103 Simmons  
" Walter USA r1911 Taylor  
Conway Wm H (c) tob wkr W L Robin-  
son Co r310 S Plum  
Conant Norman F emp Duke Hosp r Old  
Cornwallis rd  
Conaway Wm (c; Utha) tob wkr Robin-  
son Tob Co h608 E Pettigrew  
" Vivian (c) emp Duke Univ r608 E  
Pettigrew  
Condon Sarah M (wid John N) filler  
Erwin Cotton Mills h808 N Duke  
Condosta Al (Joanna) USA r2909 Chapel  
Hill rd (TF)

CONDOSTA

" Joanna M Mrs slswn Ellis Stone r  
2909 Chapel Hill rd  
Cone Bonnie E emp Duke Univ r407  
Watts  
" Jos C (Beulah P) routemn Durham  
Dairy Products r RD 5  
Cones Sarah (c) dom r411 Henry al  
Congal Sybill r1514 Lathrop  
Congdon LeRoy staff asst USO YMCA  
r2513 Banner  
Congo Grill (c; Andrew E Jackson) restr  
400 E Pettigrew  
Conklin C Hedrick (Ida A) post engr  
Camp Butner h2406 Roxboro rd  
" Hartwell slsmn Butler's Shoe Co r  
108 Broadway  
" Herman P (Geneva B) uphol Huntley-  
Stockton-Hill h108 Broadway  
" Laura (wid Paul) r1000 Chester  
" Mary H Mrs emp AmTobCo r1409  
Liberty  
" Nellie E (wid Hubert C) topper  
Golden Belt h314 Elliott  
" Robt L (Mary) r1409 Liberty  
" Susie T Mrs designer DuVal Hackett  
r916 Lamond av  
" Thos H (Dorothy R) USA h2304 Rox-  
boro rd  
" Wallace P USN r108 Bdwy  
Conley Carrie (c) h512 E Proctor  
Conn Edw W (Nellie B) USA r700 13th  
" Geo W (Lula C) USMC r1513 Page  
Connor Richd G emp Duke Hosp r do  
Conner Frank G (Pearl B) r1901 Hart  
" Russel B (Henrietta W) formn Duke  
Power Co r805 W Club blvd  
Connery Thos A (Grace B) photog h803  
W Club blvd  
Connor David M (Otelia C) asst to v-  
pres Am Suppliers h706 E Forest  
Hills blvd  
" Lou C Mrs r203 Walker  
" Roy R (Dorothy J) piano tuner Home  
Appliance Store h1401 Angier av  
Conrad Cora L Mrs ofc sec John Sprunt  
Hill h830 N Mangum  
" Jos L (Cora L) real est 830 N Man-  
gum h do  
" Jos L USA r830 N Mangum  
Conrey Elden E (Mary) USA h1520  
London cir  
Constable Chrysteen C (wid Palmer N)  
spl agt Northwestern Mutual Life  
Ins Co h1500 Duke University rd apt  
G3A  
" Edna E tchr Central Jr Hi r811 2d  
" Nannie S (wid W P) h811 2d  
Constandinos Chris (Monticello Cafe) r  
310 Liberty  
Constant F Woodridge (Eliz) prof Duke  
Univ h2239 Cranford rd  
" Geo (Helen; American Lunch) h311  
Liberty  
Constructors Supply Co Inc M Dare  
Wetmore mgr E Trinity av and N&  
WRY  
Continental Casualty Co Richardson &  
King Agts 111 N Corcoran R307  
**CONTINENTAL LIFE INSURANCE  
COMPANY INC, Alvin O Sullivan  
Dist Mgr 315-17 One Eleven Cor-  
coran Bldg 111 N Corcoran, Tel  
F-3851**  
Conway Allen emp Erwin Cotton Mills  
r1607 Englewd  
" Anna B (c) h500 E Proctor apt 3  
" Alvin L (Mildred C) emp Erwin  
Cotton Mill h709 13th

SAVE MONEY ON 50,000 ITEMS IN SEARS CATALOG. USE OUR CATALOG ORDER SERVICE.

# SEARS, ROEBUCK AND CO.

SEARS SELL ANYTHING AND EVERYTHING TOTALING 100 OR MORE ON THE EASY PAYMENT PLAN

301-303 W. Main

Tel. N-151



105

CONTRACTING      REPAIRS      REFRIGERATION      MOTORS      APPLIANCES

# DURHAM ELECTRIC CONSTRUCTION CO.

113-119 ORANGE ST.

PHONE R-739

**CONWAY**

- " Donald D (Minnie H) USA h814 8th
- " Ernest L (Margt A) emp Erwin Cotton Mill r111 Edith
- " Frank J (Effie M) emp Erwin Cotton Mills h2208 W Knox
- " Geo W (Pearl P) knitter GBMCo h 1016 Hale
- " Gladys H Mrs ofc sec Durham Bank & Trust Co r107 Watts apt 3
- " Ida r County Home
- " Jas E (Iva T) wvr Erwin Cotton Mills h210 Anderson
- " John W (Edith K) USA h2702 Legion av (TF)
- " Judith (c) student r1612 Fayetteville
- " Lucius H emp Erwin Cotton Mills h 2111 W Knox
- " Marie M emp L&WTobCo r2111 W Knox
- " Mary V (wid Jas E) r210 Anderson
- " Muriel A Mrs emp Erwin Cotton Mills r418 Anderson
- " Wm I (Lelia B) USN r905 Edith
- Conwell Rozel (c) r106 E Chestnut
- Conyers Jacob Rev (c; Louis I) pastor r1101 Calvin
- " Jas (c) lab Durham Ice Delivery Co r404 Ramseur
- Cook Alphonso (c; Alice) tob wkr L&M TobCo h200 W Enterprise
- " Alphonso jr (c; Edna) USA h106a Enterprise
- " Amos (c; Rebecca) driver Southern Feed & Grocery Co h515b Elliott row
- " Andrew W (Laura) h1211 6th
- " Annie L r808 Washn
- " Beatrice B Mrs floorwn Silver's r RD 4
- " Chas jr (Mabel A) USA h808 Washn
- " Clarine W Mrs emp Erwin Cotton Mills r2216 Elba
- " Clark C (Julie B) USA h307 3d av (B)
- " David (c; Lena) tob wkr L&MTobCo h709 Pickett
- " Dorothy D Mrs tob wkr AmTobCo r 1005 S Alston av
- " Elmo M USA r921 2d
- " Francis J (Nan M) farm forester County Farm Demonstration Agt h 1925 Ward
- " Jas A (Mary E) emp Borden Brick & Tile h607 Scoggins av
- " Luther D (c) lab Sou Stge & Distribution Co r608 N Eliz
- " M Burke (Madeline) emp AmTobCo h 2007 James
- " M C (Ruth L) USA r1383 N Mangum
- " Myrna C slswn United Dept Stores r RD 3
- " Nan M Mrs nurse City-County Health Dept h1925 Ward
- " Owen P (c) clk N C Mut Life Ins r 2011 Otis
- " Ralph C driver Durham Gas & Oil Co r RD 4
- " Tempie (c) h919 Ferrell
- " Theo E driver L&MTobCo r921 2d
- COOK W LIONEL (c; Owen P), Dist Mgr North Carolina Mutual Life Insurance Co, h2011 Otis, Tel R-5721**
- " Wm (c; Mary) h313 Dowd
- " & Adams (Hugh Q Adams) shoe repr 2003 Angier av
- Cooke Albert C mech Carpenter's r813 Ramseur

**COOKE**

- " Alice G Mrs sec Cease Lunch Systems Inc h1008 Urban av
- " Alvin M (Maggie) carp h909 E Trinity
- " Alvis W (Carrie) emp Durham Lbr Co h601 Reservoir
- " Archie M slsmn Sears r RD 5
- " Benj D (Grace R) dept mgr Cease Lunch Systems h2313 Englewood av
- " Cath student r1614 N Duke
- " Cecile E (Eliz) asst prin Durham High Sch h907 Shepherd
- " Clarence hlpr Merchants Del Serv r RD 5
- " Clinton C USA r205 S Driver av
- " Edith student nurse Duke Hosp r 1614 N Duke
- " Edith H clk S H Kress & Co r2508 Englewood av
- " Effie (wid Geo) r Old Oxford hwy ne Roxboro rd (B)
- " Eliz S Mrs clk Liberty Market r807 Cleveland
- " Evelyn cash Cease Lunch System r 916 Burch av
- " Grover D serv mgr Montgomery Ward r RD 5
- " Howell T (Helen C) USA r111 Hunt
- " Jas L USN r1918 Taylor
- " Jesse T (Eula) mach Am Tob Co h 2311 Chapel Hill rd
- " Jos M (Alice) mgr Morehear Av Serv Sta h908 E Trinity av
- " Julia (c) dom r403 E Umstead
- " Kath cashier Cease Lunch r916 Burch
- " Katie L emp Duke Hosp r do
- " Lee (c; Bessie) tob wkr L&MTobCo h 409 Matthews
- " Madge (c) dom r200 W Enterprise
- " Marjorie sten American Red Cross r1614 N Duke
- " Maynard E (Emma S) br mgr Cease Lunch System h1614 N Duke
- " Nannie W Mrs slswn Elbert L White r906 E Trinity av
- " Nataniel (c) hlpr R E Quinn & Co r 515 Elliott row
- " Nathaniel (c; Georgia E) defense wkr h304 E Piedmont av
- " Nellie R (c) student r200 W Enterprise
- " Oneita M bkpr Fidelity Bank r909 E Trinity av
- " Onrod G (Ruby R) routemn Durham Baking Co h Old Oxford hwy nr Roxboro rd (B)
- " Ralph A (Hazel L) knitter Durham Hosiery h1918 Taylor
- " Ralph R (Selena) slsmn W C Lyon Co r1002 Dacian av
- " Robt USA r1918 Taylor
- " Robt B (Aylene E) supt Erwin Cotton Mills Co h1015 W Trinity av
- " Rorer V (Alice G) v-pres-treas Cease Lunch Systems Inc h1008 Urban av
- " Russell Y jr (Frances S) asst sec Wright's Automatic Machy Co h818 Anderson
- " Sallie Indry wkr Durham Lndry r608 N Eliz
- " Sallie E (wid Chas L) r1022 Minerva
- " Sarah ofc sec Duke Hosp h1500 Univ rd apt G2D
- " Thos C (Edna R) tchr Duke Univ h 2209 Wilson
- " Virginia S r1008 Urban av
- " W Bryant (Eliz) mach opr L&MTob Co h907 E Trinity av

Old Line Legal Reserve Life Insurance

114-116 W. Parrish St. — Tel. R-114

Home Office, Durham, N. C.

"NO HOME COMPLETE WITHOUT NORTH CAROLINA MUTUAL POLICIES"

**NORTH CAROLINA MUTUAL LIFE INSURANCE CO.**



**J.A. DAY KEEPS ENERGY up**  
at 10-2 & 4

BIGGER DRINK



BETTER TASTE 5c

LICENSED  
**SANTONE**  
CLEANER

**Scott & Roberts Sanitary Dry Cleaning Co.**

15%

DISCOUNT

on

CASH and CARRY

DRY CLEANING

**Tels**  
N-135  
L-961

**Kennedy's  
Auto  
Service**

**Wrecked  
Cars  
Completely  
Rebuilt**



207  
Holloway St.

Phone  
J-0501

**COOKE**  
" Walter M (Sallie C) driver PO h205 S Driver av  
" Wm mach Wright's Automatic r1206 N Gregon  
" Wm R (c; Charles H) USA r116 Hill-side av  
Cooksey Wayne H (Fannie E) USA h412 McMannen  
Cooley Bessie M Mrs emp Golden Belt Mfg h1803 Southgate  
" David emp Pet Dairy Products r Wake Forest rd  
" J Vernon dept mgr Farmers Mut Exch r RD 4  
" Josephine emp Duke Hosp r1500 Duke Univ rd apt G2D  
Coombs John W emp Duke Univ r do  
Coon Jas (c) emp L&MTobCo r1014 Fairview  
Coone Jas (c; Zolee) emp AmTobCo h 1106 N Roxboro  
" John (c) shoe shiner Washington Duke Barber Shop r615 Canal  
" Willie L (c) beauty opr r309 Gray  
Cooper A Derwin (Mary N) asst health officer City-County Health Dept h 1006 Dacian av  
" Alice P (c) clk N C Mut Life Ins r1708 Fayetteville  
" Callie (c) r1104 2d  
" Cecil (Mary L) USA h1113 Spruce  
" Chas H (Nell E) USA r331 South  
" Earl D (Velma) driver Bdway Taxi Co h608 N Elm  
" Florence (c) h804 Macklin  
" Gerald R phys Duke Hosp r2105 Chapel Hill rd  
" Louise M Mrs tel opr Watts Hosp r 2002 W Club blvd  
" Lyle W (Mildred K) hostler N&WRy h1214 6th  
" Nannie G (c) tchr W G Pearson Sch r508 Massey av  
" Nannie J (c) sten County Home Demonstration Agt h508 Massey av  
" Patricia (c) student r512 Massey av  
" Robt (c) lab Durham Realty & Ins r1314 Union  
" Robt L (c) r1006 Lynchburg  
" Roy (c; Viola) mech Hayti Serv Sta h2236 Fayetteville  
" Viola L (wid Robt M) h2105 Chapel Hill rd  
" W Ernest USM r2105 Chapel Hill rd  
" Walter (c) lab Carolina Cinder Block Co r1305 Calvin  
" Walter (c; Sarah) tob wkr L&MTob Co r506 Pine  
Cooperative Club 207 N Corcoran  
Cope Clarence T (Lura S) guard Durham Hosiery h412 Salem  
" Laura Mrs spreader Dubs Sandwich Shop r412 Salem  
" W Luther (Louise) pntr Camp Butner h Pleasant dr nr Lynn rd (SA)  
" Wm USN r Pleasant dr nr Lynn rd (SA)  
Copeland Broughton H emp Duke Univ r607 Milton av  
" Gordon (Grace) emp Duke Univ r607 Milton av  
" Marcus G emp Duke Univ r Chapel Hill  
Copeland Cath (c) waiter Wee Wee Grill r211 E Umstead  
" Chester C (Louise R) city firemn h 1203 Miami blvd

**COPELAND**  
" Eley B (c; Lizzie) atndt Alexander Motor Co h330 Enterprise  
" Emma T (wid Charlie J) h1018 Monmouth av  
" Jas (c) emp AmTobCo h1507 Gunter  
" Jas L (Sudie E) guard Duke Univ h 113 N Queen  
" Jas T (Irene P) bkpr L&MTobCo r 1018 Monmouth av  
" John (c; Louise) tob wkr AmTobCo r222 Poplar  
" Madeline librarian r1018 Monmouth  
" Mary (c) dom r330 Enterprise  
" Wade D (Gladys B) chf clk NSRY 10h3 W Maynard av  
Copley Atlas M (Gertie E) h Pleasant dr nr Lofton (SA)  
" Atlas M (Cath M) USA r101 S Guthrie av  
" Clyde E (Alda; North Durham Gro) h210 Edward  
" Edw H r2716 Mulberry  
" Fannie D clk Sou Bell r212 Edwards  
" Fredk B (Elma R) supt of County Court House h Old Oxford hwy nr Roxboro rd (B)  
" Hilda I emp Duke Univ r1005 6th  
" Jas W USA r Old Oxford hwy nr Roxboro rd (B)  
" John J (Luena G) carp Golden Belt h1601 E Main  
" Kerman H (Vivian C; Copley's Serv Sta) h1006 Carolina av  
" Kerman H jr student r1006 Carolina  
" Lester J watch repr Geo W Ferrell r RD 5  
" Lewis E (Bessie L) pntr S F Gore h1410 Duke Univ rd  
" Lonnie oiler Erwin Cotton Mills r1514 Caswell pl  
" Lucy (wid Chas T) r213 Markham  
" Lucy K Mrs smstrs Camp Butner r 1007 N Roxboro  
" Maurice clk N&WRy r1002 Monmouth  
" Nancy opr Emily's Beauty Salon d Old Oxford hwy nr Roxboro rd (B)  
" Nannie H sten U S WMC Employment Serv r212 Edwards  
" Nannie W (wid Edgar H) h Old Oxford hwy nr Roxboro rd (B)  
" Oren B formn State Highway r Old Oxford hwy nr Roxboro rd (B)  
" Otis T meat ctr Kirkland's Grocery & Mkt r RD 5  
" W Henry (Ruth) city firemn h207 Hammond  
" Wade W (Maude) janitor Bragtown Town Sch h Belvin nr Old Oxford hwy (B)  
" Wm B (Janie W) coin mach opr 1604 Guess rd h do  
" Wm L (Johnnie V) carp Cole & Crumpacker h808 6th  
Copley's Service Station (Kerman H Copley) filling sta 401 E Main  
Coppage Chas (c; Carrie) lab h510 Grant  
" Mae H (wid Wm D) r304 N Roxboro  
Coppedge Viola (wid Howard M) r207 4th av (B)  
Copperidge Wm M (Farrie C) phys 111 N Corcoran R507 h1024 Forest Hills blvd  
Corbett Mellie (c; Minnie) tob wkr L& MTobCo h905 Pickett  
" Mellie jr (c) lab r905 Pickett  
" Robt (c; Jessie) repr B&J Tire Co h 104 W Umstead

COOKING

Mangum at Holloway St.

HEATING

Public Service Company of N. C., Inc.

"THE GAS COMPANY"

Refrigeration

Office Phone N-121  
Service Dept. Phone F-0302

Water Heating

# NORTHWESTERN MUTUAL LIFE INSURANCE COMPANY

Corbin Alonza (c; Pauline H) mach opr  
Murdock Ice & Coal Co h903b Wal-  
ton  
" Charlotte ofc sec Duke Univ h403 W  
Chapel Hill  
" Etta E mach opr L&MTobCo r1916  
Hart  
" Geo W jr (Miriam G) USA h1020½  
Gloria av  
" Landon L (Harriette) USA h1009 W  
Lakewood av  
" Lucy L emp Duke Univ r403 W Chapel  
Hill  
" Sallie (c) dom r315 Linwood av  
Corden Benj E (Lois F) emp Erwin Cot-  
ton Mills h104 Case  
Cordice E Marian (c) emp N C College  
for Negroes r1503 Fayetteville  
" John W V (c; Pearl M) phys 711½  
Fayetteville h1503 do  
" John W V jr (c) USA r1503 Fayette-  
ville  
" Norman H (c; Eugenia A) dentist  
120½ S Mangum h2104 Fayetteville  
" Pearl H (c) tchr W G Pearson Sch  
r1503 Fayetteville  
" Victoria O (c) student r1503 Fayette-  
ville  
Cordle Everett (c) tob wkr L&MTobCo  
r308 Enterprise  
" Ruth tchr Durham Hi r921 W Mark-  
ham av  
Core Evelyn r506 Oakwood av  
" Garland driver Duke Power r507 E  
Main  
" Herbert (c) driver Rogers Paint Store  
" Jas H (Rossie M) emp AmTobCo h506  
Oakwood av  
" Oscar G bus opr Duke Power r2206  
Ashe  
Corey Julia (c) tob wkr AmTobCo r218  
W Lakewood av  
Corington Celestial L r903 Monmouth  
Cork Robt (c) emp Jas E Pettway r716  
Kent  
Corn Edw H hlpr Clark & Sorrell r2607  
Rochelle  
" Hubert H mech Duke Power r Morris-  
ville  
Cornelius Annie (c) maid r1507 Gunter  
" Ida (c) maid r1507 Gunter  
Cornigans John (c; Maggie) emp AmTob  
Co r1020 Rosedale av  
Corpening Annie (c) maid Efird's h1011  
Whitted  
Cosby Clifford (Thelma) USA r1726  
Vista  
Cosmopolitan Barber Shop (c; A Clar-  
ence Lanier) 105 E Chapel Hill  
Cossom Jas E (c) emp Duke Univ r1109  
Carroll  
Costner Alf N emp Duke Hosp  
**COSTON J ALLARD (Joyce A), Sec-  
Treas University Motors Inc, h4  
Manchester Apts, 813 2d, Tel X-1148**  
" John (c; Janie) tob wkr AmTobCo r  
503 Branch pl  
Costulias Maggie P Mrs waiter Bill's  
Sandwich Shop r411 Morris  
" Wm (Maggie P; Bill's Sandwich  
Shop) r411 Morris  
Cotchren Pattie Mrs clk r2803 Hillsboro  
rd  
Cothran Betty L wrapper AmTobCo r  
515 W Chapel Hill  
" Wm W (Maggie R) mill hlpr Farmers  
Mut Exch h605 Carlton av  
Cotten Robt L (c; Leola H) clk Wm Mc-  
Coy h813 Glenn

## COTTEN

" Wesley L (Geneva A) bus opr Duke  
Power h507 E Main  
Cotter Edna B Mrs nursery tchr South  
Side Sch h806 W Markham av  
" H Thos (Edna B) barber Gregson St  
Barber Shop h806 W Markham av  
Cottingham John L (Oza N; Sou Plan-  
tation Sausage Co) h1500 Duke Univ  
rd apt M2B  
Cottle John W (Lillian) mech Camp  
Butner h1223 Miami blvd  
Cotton Alex (c) waiter Goody Shop r906  
South  
" Clem M (Arlene D) driver Durham  
Fruit & Produce Co h512 Forest  
" Effie W (c) hsekpr John S Hill r708  
Carroll  
" Ella L (c) r607 E Lawson  
" Etta (c) tob wkr L&MTobCo h608  
(526) Nelson  
" Howard (c; Victoria) driver Durham  
Ice Delivery Co h401 E Piedmont av  
" Janie (c) dom r902 South  
" Jos W (c) setter Borden Brick & Tile  
Co r601 Gray  
" Leola (c) dom r401 E Piedmont  
" Lorena (c) h117 Enterprise  
" Minnie L (wid Wm J H) h1003 W  
Trinity av  
" Paul (c) tob wkr L&MTobCo r906  
South  
" Theodocia (c) prsr Rite-Way Lndry  
r117 Enterprise  
Couch Ada L (wid Edw) r2024 Jersey av  
" Alvin E (Viola M) driver Gantt Oil  
Co h2612 W Knox  
" Anderson A h505 Willard  
" Annie P cook Hall B Miles r202 2d av  
(B)  
" Betty L r2612 W Knox  
" C Odell (Margt M; Couch Furniture  
Co) h2823 Hillsboro rd  
" Cath C Mrs clk County War Price &  
Rationing Bd r1808 Angier av  
" Cath M interviewer USWCM Emp  
Serv r311 N Gregson  
" Chas N clk Arth C Dillon r123 E  
Lynch  
" E Floyd (Erdine H) post eng Camp  
Butner h1707 Bynum  
" Edw C (c; Mary J) carp Camp Butner  
h410 Smith  
" Edw D (Mollie) emp West Inn Serv  
Sta h202 2d av (B)  
" Eloise K Mrs opr Butler's Beauty  
Salon r902 5th  
" Elsie M wrapper L&MTobCo r1613  
Lathrop  
" Floyd J (Elsie M) USA h1613 Lathrop  
" Foy K (Eloise E) wrapper Erwin Cot-  
ton Mills r902 5th  
" Furniture Co (C Odell Couch) 416 W  
Main  
" Harold C emp Duke Univ r RD 1  
" Henry W (c; Roberta) lab Jourdan  
Transfer h2421 W Pettigrew  
" J L mech B-C Remedy Co r RD 1  
" Jas R driver h914 N 9th  
" John B (Lida G) mach AmTobCo h  
911 W Club blvd  
" John B jr r911 W Club blvd  
" Kath B Mrs clk Model Lndry & Dry  
Clhrs r RD 1  
" Kathleen S (wid Allen A) grad nurse  
510 S Duke h do  
" Kathleen V student r911 W Club blvd  
" Laura (c) h112 W Moline

Markham Ave.—East of Trinity Ave.—On N. & W. Railway

PHONE L-3361

**J. P. McGuire Construction Co.**



**Durham  
Ice Cream  
Co., Inc.**

**Blue  
Ribbon**  
Fast Frozen

**ICE  
CREAM**

Today  
It's Thrifty  
to Buy  
Quality

800 W. Main

DIAL  
L-963

## THE DEPOSITORS NATIONAL BANK

123  
W. Main

OF DURHAM, N. C.

Member Federal Reserve System and F. D. I. C.  
"Seeking New Business On the Service We Render"

Tel.  
F-144



**PET**  
Dairy  
Products  
Co.

Pasteurized  
Dairy  
Products

Taste the  
Difference

PHONE  
L-988

1820  
James St.



**Stephenson-  
Wilson,  
Inc.**

**PONTIAC**

Sales and  
Service

Complete  
Service  
and  
Repairs  
For All  
Cars

823 Morgan St.

Phones  
SALES  
R-188

SERVICE  
N-8661

USED CAR LOT  
L-2861

CHAS. S. ALLEN

**ALLEN INSURANCE AGENCY**

GENERAL INSURANCE — SURETY BONDS

Mezz. Floor Depositors Bank Bldg.

Phone L-0331

**COUCH**

- " Leamon F (Gladys A) prsr Colonial Furniture Co r Hillsboro rd
- " Lelar C (wid W O) h282 Hillsboro rd
- " Leon (Ruth W) extension sec Methodist Society h221 Monmouth av
- " Louise W (c) maid Duke Univ r121 Pove
- " Maggie H (wid Jas H) h715 Vickers
- " Naomi h1109 Fern
- " Nelma P (c) tob wkr W L Robinson Co r410 Smith
- " Odell C (c) lab Hunt Lbr Co r410 Smith
- " Peggy student r1707 Bynum
- " Sadie M h827 N Mangum
- " Tezell E (c) hlpr Durham Pepsi-Cola Btlg Co r410 Smith
- " Theresa (c) tob wkr W L Robinson Co r410 Smith
- " Thos W (Ina W) collr Duke Power h 123 E Lynch
- " Ulon fornm City Water Dept r Hillandale rd
- " Vance (Fannie M; Independent Oil Co) h418 Carolina cir
- " W Thos (Nellie P) grocer rear 902 5th h do
- " Wesley E (Ardell Y) carp Camp Butner r1707 Bynum
- " Wm C (Allie J) h51 2Willard
- " Wm C jr (Billie M) USA r208 Liberty
- " Wm T (Cath) USA r1808 Angier av
- " Wm W jr (Marion J) v-pres Durham Hosier Mills No 14 and Marvin-Carr Silk Mill h111 Briar Cliff rd
- " Willie B (c; Carey) emp L&MTobCo r718 Carroll
- " & Riley (Coy N Riley) used cars 213 E Parrish

Coulter C A Marsh barber S Augustus Riggsbee r RD 1

- " J Danl (Nancy) emp Wright's Automatic h Pickett rd
  - " -McGowan (Thos G Coulter, Jos B McGowan) photogs 212 W Main R202
  - " Nancy H Mrs dep clk County Supvr of Taxation r Pickett rd
  - " Thos G (Coulter-McGowan) r313 E Main
- Council A R hlpr Swift & Co r526 Holloway
- " Alberta (c) tob wkr Robinson Tob Co r507 Lyon
  - " Anderson (c; Lillie M) tob wkr Am TobCo h405½ Memphis
  - " Anna B student r107 Wyatt
  - " Barbara J mach opr L&MTobCo r610 N Queen
  - " Benj (c) lab V-CChemCorp r733 Hopkins
  - " Benj (c; Katie) mill hlpr Farmers Mut Exch h733 Hopkins
  - " Bishop (c; Gracie) emp AmTobCo h 816 Carroll
  - " C John (Juanita) hlpr Arrow Plmbg & Htg Co r1309 Watts
  - " Carl C (Mary S) pres-treas Durham Herald Co Inc and Durham Radio Corp genl mgr Durham Morning Herald and The Durham Sun h26 Oak dr
  - " Clara student r311 N Gregson

**COUNCIL COMMODORE T (Bettie D),** Pres B C Remedy Co and Depositors National Bank of Durham, V-Pres Home Building and Loan Assn, h Dover rd, RD 1, Hope Valley, Tel F-5711

**COUNCIL**

- " Commodore T jr (Madeline) supt of prod B C Remedy h2318 W Club blvd
  - " Doris I toll opr SouBell r2016 Englewd
  - " Earlie G (c) emp Duke Hosp r315 Gray
- COUNCIL EDGAR L (Tessie I; Scott Coal Co),** h821 Wilkerson av, Tel L-1601
- " Enid R (Council & Carpenter) r RD 3
  - " Everette E (Mary E) lubricationmn Montgomery & Aldridge h Rockaway av nr Roxboro rd (B)
  - " Flossie hlpr Golden Belt Mfg r1209 Angier av
  - " Hallie J (wid S C) h107 Wyatt
  - " Herman L (Hazel) bus opr Duke Power h2111 Del
  - " Hester r311 N Gregson
  - " Ida L (wid Wm L) r26 Oak dr
  - " Jessie G h501 E Main apt 13A
  - " Jessie G aud purch orders Belk-Leggett r115 N Queen
  - " John L (Dora B) h311 N Gregson
  - " Jos E tmkpr Washington Duke Hotel h610 N Queen
  - " Leo (c) orderly Duke Hosp r414 Canal
  - " Lonnie M (c) busmn Harvey's Cafeteria r14 Chestnut
  - " Louise (c; wid Henry) emp L&MTob Co r1301 Union
  - " Mack (c) USA r602 Troy
  - " Martha (c) h425 Sowell al
  - " Matthew (c) lab h602 Troy
  - " Matthew (c; Carrie) tob wkr L&M TobCo h1309 Calvin
  - " Minnie A (c) maid Duke Hosp r109 Hillside av
  - " Octavius wtkmnl Colonial Stores r2111 Delaware
  - " Prentice (c) tob wkr AmTobCo r405½ Memphis
  - " Robt C (Ada S) h807 Shepherd
  - " Robt C (Edith H) USN h2005 Angier
  - " Roy (c) tob wkr AmTobCo r121 W Chestnut
  - " Ruby (c) tob wkr W L Robinson Co r602 Troy
  - " Rufus A (Mamie W) plmbr Highsmith Plmbg & Htg Co h2016 Englewd av
  - " Virginia L emp Duke Univ r1004 N Buchanan rd
  - " Wm (c; Lottie) defense wkr h315 Gray
  - " Wm C USA r107 Wyatt
  - " & Carpenter (Enid R Council) gros 712 S Alston
- Councilman Alma (wid Raymond) emp Erwin Cotton Mill h406 Ashton pl
- " Chas C (Bettie M) emp L&M Tob Co h313 Garden
- " Margt r406 Ashton pl
- Countryman Grace S Mrs slswn Belk-Leggett r1301 Arnette av
- COUNTY OF DURHAM (See Durham—County of)**
- Court Square Barber Shop (c; Cicero S Sessoms) bsmt 130 E Main
- Courts Amy (c) prsr Sanitary Lndry r 507 Pine
- Cousin Janie A (c) maid Hotel Malbourne r306 Dunston av
- Cousins Clifton (c; Ardonia) washer Model Lndry h507 Carrington
- " Helen (c) r609 Canal
- " Jas (c; Louise) emp G&M Tob Co h720½ Kent



**Durham Bank & Trust Co.**

MEMBER F. D. I. C.

TEL. 115-64

COMMERCIAL SAVINGS — SAVINGS  
SAFE DEPOSIT — TRUST SERVICE

# W. C. LYON COMPANY INC.

## HARDWARE — BUILDERS' SUPPLIES

Savage Arms Products — Remington Ammunition  
 "Good Buildings Deserve Good Hardware"—Corbin

213 East Chapel Hill

Phones L-946; L-947 and L-948

### COUSINS

"John (c; Janie) tob wkr L&M Tob Co h720½ Kent  
 "Leroy (c) USA r616 South  
 "Mattie Mrs asst matron King's Daughter's Home r do  
 "Pearl (c) tob wkr Am Tob Co r616 South  
 Coventas Gregory waiter Mangum St Lunch h120½ E Main  
 Covert Huldah C Mrs nurse City-County Health Dept r1209 Oakland av  
 Covey Mildred Mrs bkpr Walgreen's h 2503 State  
 Covington Alberta (c) tob wkr L&MTob Co h403 Memphis  
 "Almeta (c) dom r616 Meade pl  
 "Bernice (c) dom r904b Walton  
 "Chas G (Bonza H) firemn Durham-Raleigh Airport h1604 Angier av  
 "Dorothy W (wid Wm H) ofc sec Dr Angus M McBryde h912 Monmouth  
 "Hazel (c) sten NC Mut Life Ins r1112 Pine  
 "Henry S (Evelyn O) USA r1409 6th  
 "Jesse (c; Bessie) emp Duke Hosp r 1217 4th  
 "John (c) plstr h607 Canall  
 "Jos printer The News Journal  
 "Lena librarian Duke Univ r403 Watts  
 "Lillian (c) tob wkr L&MTobCo r519 Pine  
 "Lottie (c) tob wkr W L Robinson Co h521b Pine  
 "Mary (c) h511 Lyon  
 "Mary (c) dom r403 Memphis  
 "Mary S emp Duke Univ r do  
 "Mazie (c) dom r513a Elliott row  
 "Nannie (c) r1010 Fairview  
 "Nathaniel (c; Wilma) emp L&MTob Co r720 Carroll  
 "Oscar (c; Ruth) driver R E Quinn & Co h513a Elliott row  
 "Quinzell (c; Viola) USA h1108 N Hyde Pk av  
 "Rosetta (c) maid r704 Liberty  
 "Sallie (c) h709 Milton av  
 "Sarah (c) Indrs r616 Meade pl  
 "Spade (c) r521b Pine  
 "Thos G (c; Hazel) USA h1112 Pine  
 "Viola L emp Duke Univ r1108 N Hyde Park av  
 "Virginia (c) r605 Colfax  
 "W Otis servicemn National Cash Register Co r204 Morris  
 "W Register (Virginia L) clk Golden Belt h116 N Queen apt 9  
 "Wm L (c) USA r511 Lyon  
 Cowan Chas jr (Florence) slsmn Dubs Sandwich Shop r1608 Angler av  
 "Ida tchr Geo W Watts Sch r1013 Daclan av  
 "Lawrence J (Peggy) USA r1111 N Mangum  
 "Maggie S (wid Chas A) defense wkr Carrow NC h2313 Hackney  
 "Mitchell Lumber Co Robt H Cowan pres Dillard C Mitchell jr v-pres-treas Robt H Cowan jr sec 712 E Main  
 "Rex S (Mary V) emp Wright's Automatic h2105 Sunset av  
 "Robt H pres Cowan-Mitchell Lbr Co h1013 Daclan av  
 "Robt H jr sec Cowan-Mitchell Lbr Co USA r1013 Daclan av  
 Coward Adolph M (c) tchr Lyon Park Sch r2215 Pine

### COWARD

"Major (c) washmn W Alvin Everett r904 Sparkman al  
 "Richd (c; Evelyn) emp Am Tob Co h607 Ray al  
 "Willa cafeteria wkr East Durham Hi h1102 Kent  
 Cowper Fredk A G (Mary O) prof Duke Univ h1017 Daclan av  
 Cox A Leroy (Eva W) sec Wright's Automatic Machy Co h311 W Trinity av apt 4  
 "Albert G (Eliz) asst slsmgr B C Remedy Co h2513 W Club blvd  
 "Albert G jr USN r2513 W Club blvd  
 "Annie (c) dom r104 E Proctor  
 "Arth (c) USMC r1100 Hazel  
 "Betty W student r2513 W Club blvd  
 "C Linwood (c; Emma) city police h 400 Pekoe av  
 COX CLINTON C (Johnnie L), Chiropractic Physician, Equipped to Take Care of Your Needs, Clinic Suite 310 One Eleven Corcoran Bldg 111 N Corcoran, Tel F-2891, h1205 Glendale av, Tel J-6251  
 "Cosmos L (Lillian M) capt Engine Co No 1 h1006 Halloway  
 "Delia (c) tob wkr W L Robinson Co r2201 Concord  
 "Diamond (c) barber Bull City Barber Shop r608 Troy  
 "Dora J (wid Lewis H) h306 Monmouth  
 "Eddie B (c; Josephine) emp Otho A McCullers h209a Cooperation  
 "Effie M (c) r531 Coleman al  
 "Elsie J techn Duke Hosp h906 W Trinity av apt 11  
 "Ethel cash Amis Grocery Co r208 N Driver av  
 "Faye clk Eckerd's r1213 Eva  
 COX GEORGE W (c; Nola J), V-Pres and Director Agents N C Mutual Life Insurance Co, h2111 Fayetteville, Tel L-2552  
 "Geo W jr (c) USA r2111 Fayetteville  
 "Harry L (Clarise) USA r915 Green  
 "Harvey (Nancy) pntr h119 Lyon  
 "J Harvey (Nancy) emp Durham Hosiery h911 Dale av  
 "Jas (c; Harlem Sport Shop) r407 Cozart al  
 "John S emp Wright's Automatic h208 N Driver av  
 "Kate M h208 Morris  
 "Laura M r1022 N 9th  
 "Lena M r208 Morris  
 "Lillie M Mrs checker Scott & Roberts Sanitary Dry Cng h1006 Holloway  
 "Louise (c) waiter Horace Joyner h609 Martha  
 "Lucille (c) silk fnshr Scott & Roberts Dry Clnrs r1100 Hazel  
 "M Kathleen ofc sec Duke Memorial Ch r306 Monmouth av  
 "Mary hlpr Camp Butner r401 Carden's al  
 "Miriam B county court reporter h501 E Main apt 17  
 "Myrna librarian Durham Public Library r708 Parker  
 "Myrtle C (wid Isaac) emp Gann Hosiery h908 N Alston av  
 "Nola M (c) social wkr Am Red Cross r2111 Fayetteville  
 "R J ship clk Swift & Co r RD 2  
 "R Edw (Mary J) custodian Edw K Powe Sch h1022 N 9th



# GULF OIL Corporation

Gasoline  
Kerosene  
Fuel Oil

Dial  
R-747

2211  
Gulf Street

WHEN YOU THINK OF



THINK OF

# CLAUDE HULL FLORIST

FLOWERS FOR ALL OCCASIONS

215 N. MANGUM  
Phone-  
R-194



## The Young Roofing Company, Inc.

Contractors and Manufacturers

GRAVEL ROOF and SHEET METAL WORK

313 Foster St.

Phone J-2461



# BUDD- PIPER ROOFING CO.

115-117  
W. Chapel  
Hill St.

Phones  
F-2121  
and  
J-8971

# The Peabody Drug Company

Wholesale  
Druggists

Complete Line  
of

# Eli Lilly's Pharma- ceuticals

TEL.  
N-155

305  
Pettigrew  
St.

# RILEY PAINT CO.

Wholesale and Retail  
Perfection  
Paints and Varnishes  
Wall Paper



"IN FRONT OF THE POST OFFICE"

PHONE J-6021

**COX**  
" Ralph jr driver Clyde Kelly Funeral Home  
" Robt C (Mary C) coach Duke Univ h709 Shepherd  
" Ronald USA r908 N Alston av  
" Rosa C interior decorator Floirie L Jones h806 N Gregson apt 9  
" Rufus (Virginia) r802 Broad  
" Sidney E slsmn Freedman Dept Store r322 South  
" Thurston E (Annie) USA r608 N Roxboro  
" Truett T Rev (Miriam B) pastor Yates Bapt Ch h2818 Chapel Hill rd  
" Wilbert (c) hlpr Regal Theatre r506 Mt Vernon  
" Wm (Ethel) emp Durham Hosiery h 113 Lyon  
" Wm A (c; Emily) lab Wards Fruit & Prod r315 Dowd  
" Wm F Rev (c; Margt M) pastor Free Will Baptist Ch h1106 Holt  
Coyne Martha J (c) tob wkr W L Robinson Co r316 Matthews  
Cozart Augustus C (c; Fannie) emp City h1022 Moreland av  
" Carl H (Evelyn F; Star Brick Warehouse) h723 Roxboro rd  
" Chas (c) emp Central Leaf Tob Co h217 Haywood  
" Chas (c) lab r214 Gattis  
" Frank T (Irma L) slsmn Hometown Sales & Serv h307 N Roxboro  
" Geo (c) emp Camp Butner r1013 Moreland av  
" J Alf (Ollie J) formn Raleigh-Durham Airport h1204 Taylor  
" J Lyndon (Lillian C) wtchm Golden Belt Mfg h1207 Eva  
" Jas (c) r921 Thaxton av  
" John C (Lillian B) br supvr Durham Tel Co h1209 Eva  
" Levis (c; Elnora) trucker Sou Ry h 215 Kelly al  
" Lillie (c) h1104 Hazel  
" Luther (c) mech r1104 Hazel  
" Nathaniel (c) lab Durham Builders Supply Co  
" Ola (c) h1006 Fairview  
" Sam (c; Annie) def wkr h617 South  
" W Hoyt (Lethia C) combination mn Durham Tel Co h814 4th  
" W Thos (Annie) emp Durham Hosiery h Old Oxford hwy nr Roxboro B rd  
" Walter (c; Mary) defense wkr h1013 Moreland av  
" Wm (c; Annie) emp L&MTobCo h 1030 Moreland av  
" Wm L (Almena) formn LMTobCo h 2405 Highland av  
" Wm W (Lucie T; Star Brick Warehouse) h1502 Oakland av  
Crabb Daisy V (wid Jos) h2118 Elba  
" Fannie M (wid Malcolm) r2118 Elba  
Crabill Lena H Mrs clk Duke Power h 304 Greenwood dr  
Crabtree Albert W (Pearl C) carrier PO r RD 2  
" Alene sten Home Security Ins Co r 903 Jackson  
" Alton USA r510 Park av  
" Alvin (Beatrice) emp Durham Bakery r402 Carr  
" Alvis K hlpr Durham Baking Co r 1121 Roxboro  
" Austin H (Nancy R) clk N&WRy r 3905 Roxboro rd  
" Bertha r110 Seminary

**CRABTREE**  
" Betty (wid Geo) r712 Vickers av  
" Beulah W Mrs tchr South Side Sch h312 N Buchanan apt 104  
" Billie emp Farmers Mut Exch r917 Pearl  
" Broadus USA h1110 Spruce  
" Carrie G (wid Clarence) h1514 Angier  
" Chas M emp Camp Butner r825 N Margum  
" Chas M slsmn Durham Fruit & Produce Co r2715 Duke Homestead rd  
" Chas T (Pattie B) formn Am Tob Co h1807 Lakewood av  
" Christine A Mrs slsw The Young Men's Shop r Bahama  
" Clarence J (Laura L) purch clk Farmers Mut Exch h917 Pearl  
" Clyde (Grace C) emp City Water Dept r1709 Delaware av  
" Delcie L slswn United Dept Store r 801 S Alston av  
" Dry Cleaners (Ova W Crabtree, Jerry P Crabtree) 1103 W Chapel Hill  
" Earl (Geraldine) mech Southern Parts & Electric Co r805 S Alston  
" Ethel M (wid Marvin) mach opr Am Tob Co r408 Carr  
" Ethel W (wid Octavius) h1512 James  
" Fletcher r1008 Bay al  
" Frances A clk Am Suppliers r515 W Chapel Hill  
" Fred N (Carline N) servicemn Paschall Bros h1313 North  
" G D hlpr Durham Pepsi-Cola Btlg Co r Bahama  
" G Wesley jr (Lela K; McGhee Coal Co) h2626 Chapel Hill rd  
" Gladys r510 Park av  
" Grace L Mrs slswn Smith Berkeley r 1709 Delaware av  
" Harold C (Linnie W) barber Fogleman & Eakes r RD 2  
" Helen emp Durham Silk Mill r1121 N Roxboro  
" Helen M toll opr Sou Bell r1303 Angier av  
" Hunter clk Robbins Fashion Centre r110 Seminary  
" I Winston (Nellie S) USA r304 N Guthrie av  
" Ivola V (wid Claud C) h510 Park av  
" Ivy F (Inez O) mach opr Am Tob Co h1011 Halloway  
" J F formn L&MTobCo r RD 2  
" J Floyd (Mamie L) fixer Erwin Cotton Mill h807 Carolina av  
" J Floyd jr (Latona P) clk Whitaker's Food Store h2621 Hillsboro rd  
" Jas H emp Am Tob Co r206 W Trintity av  
" Jas R (Lillian E) shtmtlwrk Camp Butner h506 Gattis  
" Jerry P (Crabtree Clnrs) r RD 1  
" John H (Elsie E) driver Colonial Stores h801 S Alston av  
" Joyce F Mrs clk Durham Tel Co r211 N Driver av  
" Katie (wid Luther) h801 S Alston av  
" Katie checker New Method Lndry r RD 1  
" L Phelps (Bertha B) cash Am Tob Co h313 Liberty  
" Latona P Mrs bkpr Whitaker's Food Store h262 Hillsboro rd  
" Lawrence E (Beulah W) buyer Am Suppliers h312 N Buchanan apt 104  
" Lee (Luna) emp Broadway Sandwich Co h1516 Morning Glory av



All Savings Insured  
Up to \$5000 by  
Federal Savings and  
Loan Insurance Corp.

**BIGGER DRINK****BETTER TASTE 5c****CRABTREE**

- " Leon (Helen) USA r1121 N Roxboro
- " Leonard hlpr Wallace's Auto Elec Garage r Hillsboro rd
- " Leroy USA r510 Park av
- " Lula C Mrs r1016 Burch av
- " Marcus M USA r807 Carolina av
- " Mary A emp Royal Sandwich Co r RD 1
- " Mary L teller Morris Plan Industrial Bank r RD 2
- " Mary S clk Am Tob Co r1512 James
- " Nancy R Mrs priv sec Natl Assn of Professional Baseball Leagues r3905 Roxboro rd
- " Needham B (Nolie) emp Camp Butner h802 Liberty
- " Norman H USA r1807 Lakewood av
- " Ova W (Crabtree Clnrs) r RD 1

**CRABTREE PHARMACY (James R King), Prescription Druggists, Sundries and Seeds 2100 Angier av, Tel J-8461**

- " Richd (Minnie L) knitter Carr Silk Mill h1303 Angier av
- " Robt A (Rose B) h1808 Angier av
- " Ronald Y tob wkr Am Tob Co r801 S Alston av
- " Sadie r928 Orient
- " Saml (Annie L) r906 Orient
- " Saml A (Fannie F) h910 Cleveland
- " W Bruce (Eliz P) mech Boone's Esso h713 W Chapel Hill
- " Wm (Ethel) kntr Durham Hosiery h Pleasant dr nr Lofton (SA)
- " Wm C (Notia R) slsmn h501 E Main apt 15
- " Wm F mech Southern Parts & Electric Co r RD 5
- " Winston E (Rachel S) emp AmTobCo h1430 Woodland dr

**Crackenberger Francis h2717 Highland Craddock Alice B emp Duke Hosp r2110 Erwin rd**

- " Henry (c) lab h116 Bond
- " Mary (c) nurse 700 Milton av
- " Cradle Alf (c; Belma) tob wkr AmTob Co h41 S Pine
- " Cora (c) r2117 Otis
- " Frank (c; Della M) lab City St Dept h2203 Fitzgerald av
- " Harvey (c; Walker) tob wkr L&MTob Co h2117 Otis
- " Kelly (c; Mazie) lab Sou Ry r2109 Otis
- " Louise A (c) opr Vanity Fair Beauty Salon h307 Burnett
- " Mary (c) opr Carolina Beauty Shop r609 StJoseph
- " Craft Lemuel Z (c; Rosa B) asst mgr NC Mut Life Ins Co h1103 Glenn
- " Craig Allen Q (Oteria) furn rms 307 Liberty h314 do
- " Beatrice (c) hlpr Cleo's Grill r421 Henry al
- " Ezra C (Sallie M) h507 Milton av
- " Hollie K Mrs clk WUTeleCo r2613 Angier av
- " Harvey (Hallie K) USA r2613 Angier
- " Hoyle W (Mabel M) laby tech Duke Hosp h1207 Alabama av
- " J T (Kathleen S) USA r211 Bdwy
- " J W formn L&MTobCo r RD 1
- " Jas L (Carrie) driver Camp Butner h1713 Chapel Hill rd
- " Jas M USA r2307 Angier av
- " Jas W USA r709 Kent
- " Jannie B (c) emp Duke Univ r112 E Proctor

**CRAIG**

- " John H (Mary) floor fnshr F M Quinn Co r1811 Chapel Hill rd
- " John T (Irene) traf mgr Belk-Leggett h709 Kent
- " Luther V emp Durham Dairy Products r507 Milton av
- " Mabel M Mrs bkpr Durham Realty & Ins h1207 Alabama av
- " Richd V USN r709 Kent
- " Susie (c) tob wkr L&MTobCo h112 E Proctor
- " Wade (c) lab Durham Lbr Co r703 Liberty
- " Wm C (Iva P) bus opr Duke Power h2307 Angier av
- " Wm L USA r2307 Angier av

**CRAIGHEAD ANITA (c) maid Ferrell's Beauty Salon h805a Pine**

- " Sylvester (c) carp Home Modernization & Supply Co r614 Fayetteville
- " CRAIN HAROLD S (Nellie S), V-Pres Wm Muirhead Construction Co Inc, h2411 W Club blvd, Tel X-3396
- " John A (Hallie A) USN h2410 Glendale av
- " Roland H (Frances B) mach Golden Belt Mfg h1802 Angier av
- " Crane Ernest (c; Irene F) h503a Price
- " Harry W psychologist 212 W Main R 421 r Chapel Hill
- " John (c; Hattie) janitor Jas A Whitted Sch h209 Formosa av
- " Shirley S emp Duke Hosp r Cole rd
- " Wm B (Shula) USA r415 Salem
- " Cranfill Dallas B (Ruby) mach Wright's Automatic h1618 James
- " Cranford Ernest B (Rosalee D) casket mfr h1509 Carolina av
- " Henry C (Minnie B) pntr h103 Bdwy
- " Henry C jr (Lois) USMS r103 Bdwy
- " Nellie E (wid Wm I) h708 N Buchanan rd
- " Thos B USN r103 Bdwy
- " Wm E (Helen) USA h Chelsea cir RD 1 (HV)

**Crank Robt F (Isabelle A) defense wkr r1201 S Alston av**

- " Craven Floyd G (Edith M) carp h1907 Angier av
- " Helen hlpr Wright's Automatic r1907 Angier av
- " June clk Cannon Shoe Store r1907 Angier av
- " M Eliz tech Duke Hosp r2525 Chapel Hill rd
- " Wesley F Rev h2525 Chapel Hill rd
- " Crawford Ada (c) h1305 Dawkins
- " Alf (c; Forella) janitor L&MTobCo h 1007 Ferrell
- " Beatrice (c) tob wkr L&MTobCo r 1204 Colfax
- " Carrie (c) tob wkr L&MTobCo r513 Pine
- " Cecil (Margt L) sec-treas Warner Hosiery Mills Inc h2827 Angier av
- " Chas M jr (Anne B) emp L&MTobCo h1719 Roxboro rd

**CRAWFORD CLARA M, Librarian Durham Public Library 311 E Main, Tel F-4411, r406 Morehead av, Tel F-5581**

- " Clemmie (c) USA r1305 Dawkins
- " Cornelius (c; Esther) lab City St Dept h408a Horton al
- " Coslie (c) tob wkr Am Tob Co r rear 509 S Queen
- " Delthy (c) USA r708 Pine
- " Dervie (c) tob wkr L&MTobCo h1411 South

**MILLER-HURST**

Inc.

"Opposite City Hall"

**GOOD YEAR**

Tires

Batteries

Recapping

Motor Tune-up

Brake Service

TEL.

**N-173**

Morris and Morgan

**Pritchard-Bright Co.**

Inc.

Mens Home For

Fashionable Clothing and Furnishings

HICKEY-FREEMAN CLOTHES

KNOX HATS

Washington Duke Hotel

Phone

**R-175****DURHAM COAL CO.***"Hot Stuff"*

3109 Hillsboro Rd.

Dial X-1221

# THE FIDELITY BANK

West Durham  
Tel. X-1110  
**MAIN AND CORCORAN**

**3 BRANCHES**  
East Durham  
Tel. J-9431  
Member Federal Reserve System

Camp Butner  
Tel. Extension 3132  
**TEL. F-156**



**Spur**  
**THE**  
**COLA**  
**DRINK**  
—  
Tel.  
**N-7561**

Office  
603  
E. Main

## GLENN COAL CO.

Heat Merchants

## COAL WOOD

High Grade  
**COAL**  
For Every  
Purpose

Brokers  
**SHELL FUEL  
AND  
KEROSENE OIL**

1509 E.  
Pettigrew St.

TEL.  
**N-193**

- CRAWFORD**  
" Douglas E spnr Erwin Cotton Mills r 2211 Hackney  
" Edna L (c) emp Duke Univ r1211 Duke University rd  
" Edw (c) h506 Mobile av  
" Edw L (c) lab Camp Butner r rear 509 S Queen  
" Ellen (c) tob wkr Central Leaf Tob Co h408h Horton al  
" Eloise hlpr Wright's Automatic r305 S Guthrie av  
" Evelyn mach opr AmTobCo r305 S Guthrie av  
" Fletcher R (Liza A) supvr Warner Hosiery Mills h2211 Hackney  
" Fred (c; Edna) lab h1211 Duke Univ rd  
" Geo (Frankie) USA h402 N Driver av  
" Hazeline usher Criterion Theatre r305 S Guthrie av  
" Jas (c) USA r708 Pine  
" Jas jr (c) USMC r1305 Dawkins  
" Jas R (c) USA r1204 Colfax  
" John (c; Maggie) emp L&MTobCo h 1302 Union  
" John R (c) r1204 Colfax  
" Jos (c; Carrie) h708 Pine  
" Lillian (c) dom h108a Bottom al  
" Mallie F (c) r rear 509 S Queen  
" Marvin (c; Carlessa) stuednt r708 Pine  
" Millie (c) r1914 Morehead av  
" Minnie (c) r622 E Pettigrew  
" Nina L (c) tob wkr Venable Tob Co h rear 509 Queen  
" Novella M (c) emp Duke Univ r1007 Ferrell  
" Preston (c; Isabelle) tob wkr Imperial Leaf Tob Co h609 Matthews  
" Rebecca emp Camp Butner r403 Jackson  
" Rosa (c) tob wkr Robinson Tob Co h 1204 Colfax  
" Ruby Mrs knitter Warner Hosiery Mills r2211 Hackney  
" Wayland (Carol M) emp Durham Dairy Products r402½ S Driver av  
" Wm (c; Estelle) tob wkr AmTobCo h 4h Adams ct  
" Wm A (Betty) USA r205 N Dillard  
" Wm R (Lallie O) formn Durham Dairy Products h305 S Guthrie av  
" Wm R jr (Clara) USN h402½ S Driver  
" Crawley Hattie M emp Duke Hosp r do  
" Mary E (c) emp Duke Univ r406 Pine  
" Maynard J (c; Tarlean) emp Erwin Cotton Mills r1509 W Knox  
" Crayhead Warren (c) emp L&MTobCo r615 Price  
" Crayton Rowena Mrs h115 S Briggs av  
" Credle Sidney M (Gertrude F) civ eng h204 E Markham av  
" Creech Casonia (c) lab Cheek-Holton Mfg Co r406 Cozart al  
" Chas J sweeper Erwin Cotton Mills r 1505 E Main  
" Henry barber Edgemont Barber Shop r Morrisville  
" Leviter (c) lab h612 Meade pl  
" Lillian Mrs r314 N Eliz  
" Manley (c; Sodie) tob wkr Am Tob Co h1114 Glenn  
" Melvin (Blanche) emp Golden Belt h1207 Worth  
" Polly A (wid Leroy) h1505 E Main  
" Wm L (Bertha) emp Wright's Auto-matic h301 Short al  
" Wm L jr student r301 Short al

- Creed R E formn Durham Double Cola Btlg Co  
Creel Lynwood F (Louetta N) asmblr Wright's Automatic h1103 Morning Glory av  
" O Floyd (Keo F) USA r1305 Angler  
Cregg Jas USA r1112 Juniper  
Crenshaw Robt W (c; Mary) lab Cheek-Holton Mfg Co h2802 E Pettigrew  
Crescents Beatrice r2618 Lawndale av  
Crew Early E (Verta W) city police h 1016 8th  
" Verta W Mrs emp Home Security Life Ins h1016 80th  
Crews Eva r612 W Chapel Hill  
" Fredk D (c; Molly) tob wkr L&MTob Co h611 Dowd  
" Jas W (Mary W) mach Golden Belt h218 E Markham av  
" Josie T emp Duke Hosp r2608 Farthing  
" Lizzie (c) tob wkr AmTobCo r114 E Umstead  
" Pearl (c) clk Kelley's Atlantic Serv r2411 Fayetteville  
" Wm Rev (c; Pearl O; Fayetteville Used Cars & Parts Co; Kelley's Atlantic Service) h2411 Fayetteville  
Cribb Clyde W (Lena R) USN r915 Virgle  
" Ethel M r813 6th  
" John jr (Daisy M) carp h813 6th  
" John W USN r813 6th  
Cribes Geo (Ann) USA r108 N Queen  
Crichon Wm F (Martha) welder h1421 James  
Crider Bonnie clk A&P r1231 Miami blvd  
Crim Ernest B USA r817 Arnette av  
Crisp Annie (wid John M) emp L&MTob Co r907 1st av  
" Chas (c) tob wkr L&MTobCo h203b Gould  
" Chas B (Violet) knitter Golden Belt h731 Liberty  
" Delia (c) dom r506 Pine  
" G Rountree (Margt F) real est 123 W Main mezz fl h1026 Minerva av  
" Margt bkpr Wright's Automatic r907 1st av  
" Rountree jr hlpr Model Lndry & Dry Clnrs r1026 Minerva av  
Crissman Anne C Mrs ofc sec Homeland Investment Co h401 Bon Air av (B)  
" Julian C (Annie C) combination mn Durham Tel Co h401 Bon Air av (B)  
" Julian C jr hlpr Merchants Delivery r401 Bon Air av (B)  
" W H formn L&MTobCo r RD 3  
Criswell Craig (Katie F) USA r727 Liberty  
Critchert Albert G emp L&MTobCo r208 S Gregson  
" Gray D (Myrtle W) mach hlpr Sou Ry h Pleasant dr nr Lofton (SA)  
" Tolee G mach opr L&MTobCo r208 S Gregson  
" Ira J bus opr Duke Power r224 Parrish pl  
" Melvin C (Mary M) knitter Durham Hosiery h Pleasant dr nr Spring (SA)  
" Mollie Mrs hlpr Toast Rite Sandwich Shop h2018 Angler av  
" Ruth Q clk D W Brown Dry Clnrs r2515 Wake Forest rd  
Criterion Barber Shop (Geo P Whitely) 127 E Parrish  
" Beauty Shoppe (Mrs Estelle Latta, Mrs Eliz Murray) 201 N Church

**Johnson-Forrester**  
**CLEANERS & LAUNDERERS**

"DURHAM'S ONLY SOFT WATER LAUNDRY"

N  
1  
5  
7



# MILL WARK WEST DURHAM LUMBER CO. LUMBER

DIAL X-1221

## CRITERION

" Theatre Bascon P Proctor mgr motion pictures 202 N Church  
Crittenden John B (Marie M) USA r422 N Roxboro  
Croasdale Farms (Frances H Fox) ofc 111 N Corcoran R1406  
Crocker Florence (c) h513 S Elm  
" Lawrence (c) USA r513 S Elm  
Crockett Frances Mrs clk A&P Food Stores r107 S Maple  
" Otis (Frances H) USA r107 S Maple  
" Rosa (c) h402 Poplar  
Croft Claude A (Kath C) pres Croft Secretarial & Accounting Sch h218 N Dillard  
" Kath C Mrs v-pres Croft Secretarial & Accounting Sch h218 N Dillard  
**CROFT MARY ELIZABETH MRS,** Teller Home Savings Bank, r202 Broadway, Tel L-3891  
**CROFT SECRETARIAL & ACCOUNTING SCHOOL,** Claude A Croft Pres, Mrs Katherine C Croft V-Pres, Complete Business and Secretarial Courses, Call Us for Competent Office Help 205½ W Main, Tel L-4211  
Croghan Sibert (Blanche) inspr Pepsi-Cola Bottling Co r2017 Chapel Hill rd  
Crompton Ethel M r206 E Geer  
" Mame F (wid Philip C) ofc sec R O Everett h206 E Geer  
" Rose ofc sec Duke Power Co r317 Hol-loway

Crook Ernestine F Mrs smstrs C-F Dry Clnrs h1019 Broad  
" Paul H (Ernestine F) pntr h1019 Broad  
" Saml (Jennie) USA h401 E Trinity av  
Crooks Leo (c; Cora) defense wkr h2314 Crest  
" Mabel B (c) instr NC College for Negroes r507 Linwood av  
Croom Doris V emp Wright's Automatic r416 N Roxboro  
" Roscoe (c; Eva McL) USA r1708 Fayetteville  
" Stewart L (Julia H) h615 Shepard  
Cropper Levi J (c; Odessa) tailor Wilson's r1510 Fayetteville  
Crosby Clarence K (Nelle S) carp Erwin Cotton Mill h907 Carolina av  
" Robt B (Vera J) USA h308 Liberty  
" Roddey R (Lillie M) switchmn Durham Tel Co h1406 Ruby  
Croslin Clara (c) prsr Rite Way Lndry r424 E Piedmont av  
Cross Annie E lndry wkr Durham Lndry  
" Battle H mech University Motors r RD 4  
" Belle (c) dom r405 Murphy  
" Bernice (c; Ella) USA r1207 Merrick  
" Clifford (Ruth) driver Durham Dairy h2209 Hackney  
" Dorothy typist Camp Butner r Hotel McArthur  
" Durl B (Laura M) sta firemn Camp Butner r1703 Angier av  
" Edna (c) r2306 Kate  
" Effie M (wid Cicero C) h814 4th  
" Jas H (c; Narvie) soft drinks 1405 (2) Morehead av h do  
" John D (Nancy) USA r116 Jackson  
" Junie C (c) hlpr Swift & Co h812 Mebane  
" Lillie M nurse Watts Hosp r do  
" Lorena (c) r2306 Kate

## CROSS

" Nettie (c) hlpr L&MTobCo h405 Mur-phy  
" Sarah E lndry wkr Durham Lndry 405 Murphy  
" Sylvester (c; Mabel) emp Wright's Automatic r1009 Moreland av  
" Thos E (Vira W) formn Durham Dairy Products r101 Turrentine  
" Victor C (Mabel K) clk Carpenter's r 506 Bruce  
" Walter J (Mozelle H) clk PO h1107 8th  
" Wilma (c) r812 Mebane  
Crotts Jewel waiter Gibson Ice Cream Co r RD 1  
" Luther J (Kathleen E) brkmn Sou Ry h1703 Maryland av  
" Mary E sten Watts Hosp r1703 Mary-land av  
Crouch Roy V (Mary E) USA r205 Dowd  
Crouse Billie H r518 Morehead av  
Crow Aaron (c; Carrie) h1116 South  
" Harry J USA r1011 Lamond av  
" Mary (c) dom r1116 South  
Crowder Chas (c; Lizzie) firemn Watts Hosp h2323 Crest  
" Myrtle C mach opr L&MTobCo r1400 Oakland av  
" Robt L (Euna M) slsmn Myles Salt Co h1005 Carolina av  
" Roy (c) hlpr Wm McCoy r614 Colfax  
" Tommie G (Frances) mach opr Wright's Automatic h1009 N Hyde Pk av  
" Wm R emp Duke Univ r614 Holt av  
Crowe Claude H clk Camp Butner r510 McMannan  
" Mary C Mrs r602 N Roxboro  
Crowell J M student r1500 Duke Univ rd apt F2C  
Crum Mason (Kath H) asst prof Duke Univ h912 Anderson  
**CRUM & FORSTER, J Fuller Glass Mgr, L L Sasser Asst Mgr, Insurance, Suite 423 One Eleven Corcoran Bldg, 111 N Corcoran, Tels N-132-133-134**  
Crumley Wm A (Dorothy) USA r2509 Chapel Hill rd  
Crump Alda L dental asst Mrs Brownie L Crump r2323 Englewood av  
" Brownie L (wid Robt L) dentist 212 W Main R511 h2323 Englewood av  
" Ethel L (c) r1406 N Alston av  
" Minnie (c) r1406 N Alston av  
" Octavia (c) h1014 Fairview  
" Sarah (c) emp Dolry Clnrs r1406 N Alston av  
" Wm (c) lab h909 Cox av  
**CRUMPACKER A LOUIS (Betty S) (Cole & Crumpacker), h2010 Wilson, Tel X-2851**  
" Beulah Mrs slswr r710 Underwood  
" J Patk (Shirley M) carrier PO h906 Burch av  
" Jack T (Yvonne C) mach Wright's Automatic h2101 Sunset av  
" Louise C sten Duke Power h1500 Duke Univ rd apt N2A  
" Metta M clk Durham Hosliery r710 Underwood av  
" Robt H (Shirley) mach Wright's Automatic r902 Burch av  
" Robt L (Nettie) carp h902 Burch av  
" W Jackson (Beulah) h710 Underwood  
Crumpler Lawrence N (Hilda; Crum-pler Motor Co; Pure Oil Central Service) h912 Arnett av

# BOONE DRUG CO.

"Where  
Quality  
Counts"

Phones  
L-911  
L-912

In the  
Triangle  
Mangum,  
Parrish  
and  
Orange Sts.

# Shaw Paint and Wall Paper Company

Painting  
Papering  
Venetian  
Blinds

115 E.  
Chapel Hill

DIAL  
J-9111

Sporting Goods  
Athletic Supplies

# WOODALL'S

Bicycles — Toys  
Playthings

ESTABLISHED 1894

136-38 E. CHAPEL HILL ST.

Wholesale and Retail

TELEPHONE J-6451

Tel. Prescriptions -- Cut Rate Drugs Tel.  
L-945 **DURHAM DRUG CO.** F-8341

**CRUMPLER**

- " Lillie V Mrs r1104 Va av
- " Margt student r912 Arnette av
- " Martha catcher L&MTobCo r518 N Mangum
- " Motor Co Lawrence N Crumpler autos 1016 W Main
- " Wm A (Mae F) emp Erwin Cotton Mill h813 Edith

Crumpton John L (Pretto B) rep Coml Casualty Insurance Co and Sun Life Assurance Co of Canada r1413 N Mangum

- " Josephine (c) r321 Enterprise
- " Rose A clk Duke Power r317 Holloway
- Cruse David (Betty) emp AmTobCo r 1114 N Hyde Pk av
- " Ida M Indry wkr Durham Lndry r1114 Hyde Park av
- " Mary (wid Jos) h1114 N Hyde Pk av
- Crutch's (Jack D Crutchfield) restr 2300 Roxboro rd

Crutchfield Agnes C (wid Watson H) h 1010 W Trinity av

- " Arth T (Oma W) city purchasing agt h622 W Club blvd

- " Aubrey (Margie B) r1005 Park av
- " Benj F slsmn Durham Fruit & Produce Co r Chapel Hill

- " Bros (Louis R and Chas M) prod 415 N Mangum

- " Cary D (Minnie M) slsmn Pritchard-Bright & Co r2200 Chapel Hill rd

- " Chas M jr (Leola M; Crutchfield Bros) r3026 University dr

- " Curtis jr (Anne C) emp Pet Dairy Products r2932 Chapel Hill rd

- " Curtis J (Bessie M) constable 105 N Church r RD 1

- " Edw J (Mary N) slsmn W I Anderson Produce Co h1315 6th

- " Ernest N (Anna M) slsmn J M Mathes Co h1007 Arnette av

- " Ethel W (wid Fred F) h1005 Park av

- " Florence W drftsman City Planning Dept r1010 W Trinity av

- " Gertie V topper Durham Hosiery r 2501 Ashe

- " J Clarence (Estelle P) slsmn Duke Power h910 Dacian av

- " Jack D (Crutch's) r Washington Duke Hotel

- " Jas C USA r910 Dacian av

- " John (Mary) h302 S Benjamine

- " Jos H (Nellie) serv Duke Power h1306 Liberty

- " Lenora (c) hlpr Durham Hosiery r910 Walton

- " Lois F cash Durham Dairy Products r 1005 Park av

- " Louis cash Durham Dairy r1005 Park

- " Louis R (Crutchfield Bros)

- " Lula Mrs looper Durham Hosiery Mill r721 Holloway

- " Margt A Mrs bkpr Fidelity Bank r2704 Hillsboro rd

- " Marian V toll opr Sou Bell r2200 Chapel Hill rd

- " Market & Grocery (Arth K McDade, Kenneth T Hall) 308 S Driver av

- " Mary N Mrs slsmn Ellis Stone h1315 6th

- " Robt E (Anna V) textile wkr h2501 Ashe

- " Sallie F emp W L Robinson Co r1102 Calvin

**CRUTCHFIELD**

- " Wade H (Lucille G) agt Sou Dixie Ins Co h2503 Ashe

- " Wm r406 S Briggs av

- Crystal Barber Shop (c) Ernest Atwater mgr 708 Fayetteville

- " Luncheonette (Gruss Kermidos) restr 205 E Main

- Cuberinson Arth (c) r County Home

- Cuddy Della M Mrs sten Daniel-Williams h513 E Markham av

- " Jas D (Della M) formn Wright's Automatic h513 E Markham av

- Cuffie Edna (c) emp W L Robinson Co r1200 (1112) Calvin

- " Edw (c; Stella J) h1200 (1112) Calvin

- " Jas (c; Christine) USMC r1200 (1112) Calvin

- Cuitor Beatrice (c) emp L&MTobCo r 2912 Mulberry

- Culberson Ruth E tel opr Camp Butner r814 Cleveland

- Culbreth Carl C (Hellen F) storekpr US Treasury Dept h1010 Edith

- " Fern C Mrs ofc sec Fuller Reade Umstead & Fuller and notary 111 N Corcoran R520 r1012 Hale

- " Geo G (Fern C) USA r1012 Hale

- " Hellen F clk Durham Pepsi-Cola Btlg Co r1010 Edith

- " Rebecca B (wid John O) r1010 Edith

- " W Oscar (Ethel G) carp Camp Butner h205 May

- Culkin Robt (Marge) USA r501 E Geer

- Cullers B Jack (Lucille C) mech Wright's Automatic r816 N Mangum

- " Lucille C Mrs mach atndt B C Remedy Co r816 Mangum

- Culpepper Genevieve H emp Duke Hosp r1109 1st av

- Cumby Alex B (Annie B) eng Imperial Tob Co h2314 W Club blvd

- " Annie B Mrs ofc sec Girl Scouts h 2314 W Club blvd

- Cummings Anne Mrs student r31 N Buchanan rd apt 302

- " John (Ruth O) USN r705 North

- Cundill Paul (Muriel W) USA r1109 Flora

- Cunigan Jas (c) USN r429 Sowell al

- " Mary (c) h429 Sowell al

- Cunningham Alex (c) washer Rite-Way Lndry

- " Ben F (c) emp Duke Univ r429 Sowell

- " Chas J (Jane) USA r1002 Shepherd

- " Hattie B (c) clk YWCA r312 E Umstead

- " Jean K (wid Bert) h1200 W Markham

- Cupll Frank (Lottie McC) inspr Camp Butner r807 Hale

- Cureton Harvey jr (c; Beulah M) feed pkr Austin-Heaton Co h107a Verbena

- " Lula (c) r107a Verbena

- Currico Curtis C emp Durham Lbr Co

- Currie see also Curry

- " Claude v-pres Homeland Investment Co and sec-treas Security Bldg & Loan Assn h2519 W Club blvd

- " Dee (Dealie D) carder Golden Belt r 706 Gilbert

- " John B (Mary L) burner h422 Macon

- " John D (Hilda) driver Durham Lndry h Lynn rd nr Midway av (SA)

- " Marvin S USN r706 Gilbert

- " Ruby R (c) elev opr Trust Bldg r505 Matthews

- Currier John B (Daisy) driver Bdwy Taxi Co r110 Seminary



**MADDOX-STAFFORD  
STONE  
WORKS**

Corner  
Hardee  
and  
Liberty Sts.  
At Pine Hill  
Cemetery

PHONE  
X-5073

**SANDWICHES — CAKES — PASTRIES — BREAD**



503-505 Morgan

WE DELIVER

Dial L-6031

# CHRISTIAN-HARWARD FURNITURE CO., Inc.

Durham Home Furnishers For Over 44 Years

118-120 W. Parrish St.

Phones N-181 — N-182

Currin Allene dept mgr Belk-Leggett r RD 3  
 " Anne R slswn Baldwin's r1013 Watts  
 " Bessie C (wid Wm L) h210 W Trinity av  
 " Corinna L clk Belk-Leggett r RD 3  
 " Evelyn L mach opr L&MTobCo h206 N Queen  
 " Frances L tchr Y E Smith Sch r210 W Trinity av  
 " Izona M slswn Fuller Brush Co r401 N Gregson  
 " John C (Clyde L; Roycroft Warehouse) h112 E Lynch  
 " Lena F (wid Jas W) r1909 House av  
 " Lula D (wid Benj F) r206 N Queen  
 " Marjorie M clk Belk-Leggett r RD 3  
 " Morris W (Wilamania) mgr Amoco Service Center r Wake Forest hway  
 " Nellie G bkpr Kinton's r115 Liberty  
 " Robt H mill hlpr Farmers Mut Exch r RD 5  
 " Robt M clk A&P r RD 4  
 " Ruth A ofc sec Atwood & Weeks r 107 E Markham av  
 " Saml formn Am Tob Co r111 N Dillard  
 " Wm E (Nettie) bodymn Kornegay Motor h1607 Morehead av  
 " Wm L auctioneer Star Brick Whse r Wake Forest rd  
 Curry see also Currie  
 " Etta B (c) dom r616 E Pettigrew  
 " Frank D (c) prsr Royal Dry Clnrs r2206 Chataouga  
 " Frank D (c; Mildred) tchr h2206 Chataouga  
 " Lucy (c) tob wkr L&MTobCo r1226 Pine  
 " Roy C (c; Notie) presser C-F Clnrs h1403 Gunter  
 " Rudolph (Clara C) USN r917 Pearl  
 " Stanley E (Lynda E) formn L&MTob Co h2420 Banner  
 " Thos H (c; Jessie M) paper scraper Claude M May h515 South  
 " Wm H (c; Essie S) barber Cosmopolitan Barber Shop h509 Simmons  
 Curtis Anne R r704 N Buchanan rd  
 " Bertha M Mrs buyer Efird's r405 Morris  
 " Bessie C (wid Hugh V) h1704 W Lake-wood av  
 " Dolly (c) emp AmTobCo h1107 W Proctor  
 " Ellen (c) emp L&MTobCo h1110 Rock  
 " Ervin (c; Ada) lab Cary Lumber Co r1002½ Thaxton av  
 " Grady (Bertha M) USA r405 Morris  
 " Jane N Mrs tchr South Side Sch r 2609 Elgin  
 " John H jr (c) USA r1104 Mason  
 " John L (c; Kitty) tob wkr L&MTob Co h1104 Mason  
 " Kitty D (c) emp Duke Hosp r1104 Mason  
 " Lava C clk Hotel Malbourne r do  
 " Mary L (c) emp Duke Univ r1308 Hally  
 " Myers B (Jane N) USN r2609 Elgin  
 " Nancy (c) dom r1104 Mason  
 " Nannie (c) dishwasher Goody Shop  
 " Reida (c) clk NC Mut Life Ins r313 E Umstead  
 " Sudie (c) h313 E Umstead  
 Cushionberry Jesse (c; Jessie) USA r309 E Lawson  
 " Jessie G (c) maid Fidelity Bank bldg r309 Lawson

CUSTOMS BUREAU (See United States Government)  
 Cutting Fred (c; Mamie) tob wkr L&M Tob Co h317½ Matthews  
 " Janie r1007 Juniper  
 Cutts Emma R ofc sec Duke Univ r614 Gattis  
 " Nell L ofc nurse Dr Hunter Sweany r 614 Gattis  
 " Thos A (Mary S) formn Am Suppliers h614 Gattis  
 Cuyler W Kenneth emp Duke Hosp r RD 1  
 D & D Motor Lines P Thos Shepherd agt 801 W Main  
 Dabbs Jas M (Myrtle) knitter Golden Belt h300 N Hyde Pk av  
 Dabney Eug T (c; Pearl M) USA r205 Johnson  
 Dackis Chas A (Paschalia D; Durham Shoe Shine & Hat Cleaning Parlor) h1517 N Duke  
 " Harry (Central Lunch)  
 " Helen sten Duke Univ r1517 N Duke  
 " Olimbe student r1517 W Duke  
 " Wm USN r1517 N Duke  
 Daffin Margt L emp Duke Hosp r do  
 Daffron Jewell L emp Duke Hosp r do  
 Dai Bingham (Vivian) psychiatrist Duke Hosp h1010 Monmouth av  
 Dail see also Dale  
 " Clara A Mrs toll supvr Sou Bell h 2411 Shenandoah  
 " F Roderick (Hilda L) student r1204 B  
 " S McEnnis (Clara A) mkt mgr Piggly Wiggly h2411 Shenandoah av  
 " Tessie (c) r615 Grant  
 " Wm E (Alma) USA r814 Frederick  
 Dalley A Forrest (Margt N) adv solr Durham Herald Co h2111 Wilson  
 " Bettie R (wid J C) h2041 Englewood  
 " John C (Ruth F) gro 736 N 9th h2216 W Club blvd  
 " Mamie forwn L&MTobCo r706 Jack-son  
 " Ruth F Mrs hdw 726 N 9th h2216 W Club blvd  
 Daily Chas driver Bdwy Taxi Co r317 S Alston  
 " Julia I (wid John L) h317 S Alston  
 DAIRY COUNCIL THE, Mrs Bessie S Ware Director (A Non-Profit Educational Organization Promoting Health and Child Welfare in Durham, Burlington and Raleigh), 310 Health Dept Bldg 300 E Main, Tel J-8471  
 Dale see also Dail  
 " A Jeanette emp AmTobCo r605 Carlton av  
 " Dorothy J emp Duke Univ r422 Col-lege Station  
 " Ellis E clk Purity Stores r1013 Burch  
 " Erma L slswn Darling Slipper Shop r 1013 Burch av  
 " Joyner W (Nancy A) tobacconist W R Robinson Co h rear 810 Liberty  
 " Robt L (Hazel) tobacconist h2013 Pershing  
 Dalehite Annie D r712 Wilkerson av  
 " J Wyatt (Ora J) emp Erwin Cotton Mill h2108 Gin  
 " Jas W (Lizzie R) knitter Erwin Cotton Mills h1208 Marvin av  
 " Lula A (wid Robt H) h712 Wilkerson  
 " Peggy J slswn Paragon 5c to \$1 Store r2108 Gin  
 " Rufus H (Margt G) emp Erwin Cotton Mill h2112 Block

# B & J

## TIRE COMPANY

Recapping  
and  
Vulcanizing



Every Tire  
Strictly  
Guaranteed

DIAL  
J-3641

# HARVEY'S

# CAFETERIA

# HARVEY'S

COMFORTABLY  
AIR CONDITIONED

103-05 E. MAIN

# Durham Industrial Bank

Loans — Savings

116 W. Main St.

Member F. D. I. C.

Tel. J-3441

# FIVE POINTS FURNITURE CO.

(Mason Furniture Co., Inc.)

412-414  
W. Main

FINE  
FURNITURE

Tel.  
N-167



Use  
More  
Long  
Meadow  
Milk  
—  
DIAL  
L-901



S. E.  
Rochelle  
SERVICE

Guns  
Radios and  
Accessories  
Locks

Tricycles  
and General  
Repairs

The Home  
of Service

405  
N. MANGUM  
Phone J-3421

KEYS



Dales Narcissus (c) r1107 4th  
Dallas Eugenia (c) dom r1112 Pine  
Daloyyns Lavinia emp Goldman Music  
Store r1116 5th  
Dalrymple Calvin (c; Louise) lab Dur-  
ham Container Co h1404 E Pettigrew  
" Myrtle L clk Goldman Music & In-  
strument Supply Co r1116 5th  
Dalrymple Myrtle (c) tob wkr L&MTob  
Co h324 Matthews  
Dalton Geo (Lillie H) student r818 3d  
" John (c) defense wkr r8 Adams ct  
" John T (Mary W) emp Am Tob Co h  
705 Park av  
" Lillie H Mrs dietary asst Watts Hosp  
r818 3d  
" Otho R (Leona M) plmbr Rowe Walsh  
& Jones Inc h1526 Miami blvd  
" Ralph (Mary) USA h716 Underwood  
Dame Pauline F (c) tchr Lyon Park Sch  
h906 Carroll

Dameron Earl C (Lillian P) dept supt  
Duke Power Co h2300 W Club blvd  
" Elsie emp Duke Univ r823 N Mangum  
" Jas F agt Home Security Life Ins r  
111 N Dillard  
" Lonnie T (Jennie M) carp Cole &  
Crumpacker h823 N Mangum  
" Lonnie T jr USA r823 N Mangum  
" Robt B (Rosa J) mech Muirhead  
Const Co h215 Bdwy  
" Sarah E ofc sec Duke Univ r2300 W  
Club blvd  
" Stancel USN r823 N Mangum  
Damiano Andrew (Pop's Place) r905  
Clevind  
" Vincent clk Camp Butner r905 Clev-  
ind

DAMON WILTON E (Louisa W), Mana-  
ger Biltmore Club Bottling Co, 2247  
Cranford rd (C)

Danaho Caroline student r806 Clevind  
" Horace E (Berta F) mech Firestone  
h806 Clevind  
" Mary O mach opr Wright's Automa-  
tic r806 Clevind  
" Roberta mach opr Wright's Automa-  
tic r806 Clevind

Dancey Belle (c) dom r602 Ramsey  
" Cath (c) dom h704 South  
" Chas (c) tob wkr L&MTobCo r203  
Johnson  
" Letha (c) dom r307 Enterprise  
" Sallie (c) h307 Enterprise

DANCY JAMES B (Melba M), Pres  
University Motors Inc, h222 W  
Woodridge dr (Rockwood), Tel J-8001  
" Mary (c) dom h602 Meade pl  
Dangelo Frank (Suszanne) USA r813 3d  
Daniel Alice (c) dom r514b Elliott row  
" Aubrey C (Susie A) v-pres-treas  
Hometown Sales & Service Inc h  
1015 Virgie

" Austin A (Florence) turbine opr Am  
Tob Co h2619 Chapel Hill rd

DANIEL BENNIE L (Jean S), V-Pres  
Home Insurance Agency Inc, h3  
Edward Powe Apts 506 N Buchanan  
rd, Tel L-8941

" Blanche (c) tob wkr W L Robinson  
Co h327a Matthews  
" Brownie V Mrs clk Life & Casualty  
Ins Co h1410 Dollar av  
" Carey W (Margt D) agt Life Ins Co  
of Va h1009 Edith  
" Carrie (c) h411 Cozart al  
" Chas F (Carrie H) carp h1601 Angier

## DANIEL

" Dock (c; Katie) lab Cheek-Holton  
Mfg Co r1004 Lynchburg  
" Ethrel J (Annie W) genl agt Security  
Life & Trust Co h1017 W Markham  
" F Gregory (Willie L S) stock clk Pea-  
body Drug Co h516 Park av  
" Frances B emp Duke Hosp r602 Ma-  
plewd av  
" Garland B state probtion officer r  
Raleigh  
" Hazel L Mrs dept mgr Belk-Leggett  
h1017 Virgie  
" Helen E waiter Oriental Restr r116  
McMannen  
" Idell r203 N Roxboro  
" Jas (c) fish clnr Rosa Wade r311 E  
Proctor  
" Jas (c) lab h514b Elliott row  
" Jas A (Minnie W) carp h907 Clevind  
" Jane E bkpr Citizens Natl Bk of Dur-  
ham r922 Dacian av apt 3  
" Jefferine Mrs r402 N Eliz  
" John Y r1304 Angier av  
" Margt D Mrs clk Fidelity Bank h1009  
Edith  
" Mary F Mrs r601 Liberty  
" Myrton B USN r506 N Buchanan rd  
apt 3  
" Ralph E (Brownie V) USA h1410 Dol-  
lar av  
" Robt W (Jennie L) guard Golden Belt  
h1008 E Main  
" Saml M (Freda) mgr Capitol Furni-  
ture Co h1214 Vickers av  
" Saml V jr (Dorothy D) buyer L&M  
TobCo h1405 Oakland av  
" Thos L (Madie B) driver E L Jones  
Transfer h616 McMannen  
" Wallace L (Ethel J) fornm L&MTob  
Co h2921 Chapel Hill rd  
" Walter (c) tob wkr W L Robinson Co  
r514b Elliott row  
" Wayland D (Callie) clk Buttry's Gro  
h1604 Holloway

DANIEL-WILLIAMS STUDIO (James  
E Williams), Portrait, Commercial  
and Illustrative Photography, 7 Ball  
Bldg 110 1/2 N Corcoran, Tel F-0181

" Willis (c) carp r1226 Pine  
" Woodrow (c) driver PO h821a Glen-  
dale av  
" & Smith Studio Christine Holland mgr  
photog 119 W Parrish

Daniels Alice clk Holloway St Pharmacy  
r807 Holloway

" Arth emp Durham Lbr Co  
" Callie M Mrs waiter Central Lunch  
h812 Spring

" Carolyn M typist Crum & Forster r  
Erwin rd

" Chas r County Home  
" Chas (Annabelle) emp Durham Lbr  
Co r2222 Gulf

" Chas B (Georgia S) venetian blinds  
700 1/2 Kent h1407 Maryland av

" Clara (c) emp L&MTobCo h817 Gat-  
tis

" Claude J (c) emp W L Robinson Co  
r1301 W Club blvd

" Clyde emp Durham Lbr Co  
" Collie (c) lab h624 George

" Cora L (c) dom r1102 Mason  
" Daisy (c) dom r Angier av nr Odell

" Dixie hpr Golden Belt Mfg r1514  
Angier av

" Drink Stand (Mrs Louella Daniels)  
302 S Briggs av

Jewelers

## Jones & Frasier ca.

Silversmiths

Jewelers Since 1885

DIAL L-917

121 W. MAIN ST.

**MONTGOMERY & ALDRIDGE****GILLETTE and PENNSYLVANIA TIRES  
EXIDE and AUTOLITE BATTERIES**

Opposite Carolina Theatre, cor. Morgan and Roney

Tel. R-185

**GLASS**Complete  
Stock**SAFETY  
GLASS**Glass  
Furniture  
TopFull  
Length  
MirrorsTEL.  
L-4831**CAROLINA  
GLASS  
CO.**

425 W. Main

**Biltmore  
Hotel**The  
South's  
Finest  
Negro  
HotelAll  
Outside  
RoomsVisit  
The  
Biltmore  
GrillGood Food  
Fine ServiceTel.  
N-333330-332  
E. Pettigrew**DANIELS**

" Elinore student r111 Wyatt  
" Ervin W (Rosa M) emp Golden Belt  
h1106 Wall  
" Eulie F bkpr Wm T Hunt Plmbg &  
Htg Co r RD 5  
" Everett (c) lab Cheek-Holton Mfg Co  
h506 Bacon  
" Fletcher (c; Sarah) atndt McDade  
Gulf Serv Co h320 Matthews  
" Florence (c) tob wkr L&MTobCo h519  
Pine  
" Frank (c) student r1802 Fayetteville  
" Geneva (c) emp L&MTobCo r807 Gat-  
tis  
" Geo (c) lab City St Dept r519 Pine  
" Grace (c) dom r1000 Scout dr  
" Grace (c) emp Durham Lndry Co h  
806 Gattis  
" Harold C (Nancy P) agt Metropolitan  
Life Ins Co h807 Kimrey  
" Hattie (c) r817 Gattis  
" Ida M (c) dom h1102 Mason  
" Inez (c) emp L&MTobCo r902 Mack-  
lin  
" J Fred (Florence C) bus opr Duke  
Power h708 Park av  
" Jas (c; Willie M) defense wkr h608  
Pickett  
" Jas (Tony) USA r412 Ashton pl  
" Janie (c) h902 Macklin  
" John (c; Hettie) h112 Peachtree pl  
" John (c; Mary) driver Am Tob Co h  
1007 Whitted  
" John C (c; Aggie N) lab Durham  
Dairy Products r1301 W Club blvd  
" John F (c; Bertha) emp L&MTobCo h  
1016b Moreland av  
" Jos hlpr Durham Pepsi-Cola Btlg Co  
" Leo B emp Duke Hosp r708 Park av  
" Lewis (c) h Angier av nr Odell  
" Lizzie (c) h520 E Proctor  
" Louella Mrs (Daniels Drink Stand) h  
2301 Ashe  
" Louise student r316 Holloway  
" Mack (Anouche; City Sandwich Shop)  
h316 Holloway  
" Marion F (c; Azada) emp Camp But-  
ner h1215 N Hyde Pk av  
" Mary Mrs pkr B C Remedy Co h2602  
Highland av  
" Mary A (c) tob wkr Am Tob Co r  
1007 Whitted  
" Milton (c) jan Regal Theatre r1007  
Whitted  
" Minnie looper Golden Belt h403 South  
" Nathan P (Callie M) mach opr Cary  
Lbr Co h812 Spring  
" Onnie (c) cafeteria hlpr W G Pear-  
son Sch r1007 Whitted  
" Otis (c) lab Camp Butner r1203 Daw-  
kins  
" Preston (c; Mary F) USA h321 Roney  
" Robt (c) porter Geo Griffin r1104  
Hamlin  
" Sam r County Home  
" Sylvester (c; Viola) lab L&MTobCo h  
502 StJoseph  
" Thelma (c) r902 Macklin  
" Thos F (c; Grace) chkr Durham Dairy  
Products r806 Gattis  
" V Saml (Anne M) farmer h2215 W  
Club blvd  
" Virginia (c) hlpr L&MTobCo r303  
Murphy  
" Vivian (c) clk N C Mut Life Ins r  
1215 Hyde Park av

**DANIELS**

" Wade O (Mary) stock clk Peabody  
Drug Co h2602 Highland av  
" Warren (Cosette L) USN h303 S  
Briggs av  
" Wiley L (Louella) h2301 Ashe  
" Wiley N (Mamie V) mach opr L&M  
TobCo h2402 Proctor rd  
" Wm (c; Janie) porter Christian Prtg  
r1104 Hamlin  
" Willa L (c) emp Duke Univ r1104  
Hamlin  
" Willis M (c; Sister) tob wkr L&MTob  
Co h304 Dunstan  
" Worth (c; Edith) lab Cheek Holden  
Mfg Co h Angier av nr Odell  
" Dann Eileen M Mrs emp Duke Hosp h  
113 Pinecrest rd  
" Wm J (Eileen M) emp Duke Hosp h  
113 Pinecrest rd  
" Dannenburg Bernice G (wid Louis L) h  
910 Dale av  
" Mary Mrs looper Durham Hosiery h  
212 S Blacknull  
" Danningburg Grover (Katie) USN r  
1912½ W Lakewd av apt 2  
" Danoe Roy (Kathryn) USN r823 N Man-  
gum  
" Dantzler Jas (c; Lucille) emp L&MTob  
Co h413 Lee  
" Jas jr (c) USA r413 Lee  
" Robt H (Mary L) defense wkr r307 S  
Gregson  
" Rosa (c) elev opr Washington Duke  
Hotel r413 Lee  
" Darby Triphenia (c) prsr Rite-Way  
Lndry  
" Dargan Chas J (c; Julia) elev opr Wash-  
ington Duke Hotel h109 E Piedmont  
" Dark Alease (c) maid r1209 Cornell  
" Darkis Fredk R (Mildred M) chemist  
Duke Univ h1211 Alabama av  
" John R (c; Marybelle) lab Borden  
Brick & Tile Co h1034 Moreland av  
" Lela (c) maid h1209 Cornell  
" Lizzie T (c) clnr Watts Hosp r1015  
3d  
" Louis (c) r1209 Cornell  
" Darling Shops Mrs Birdie J Sizemore  
mgr women's wear 117 W Main  
" Slipper Shop Adell C Causey mgr 203  
W Main  
" Darnall Lily M asst Dr W Raney Staf-  
ford r1007 N Duke  
" Saml F mgr Scott & Roberts San Dry  
Cling Co h1007 N Duke  
" Darnell Clara M toll opr Sou Bell r RD  
4  
" Mona r1806 Taylor  
" Darst Paul R (Virginia P) slsmn Old  
Ben Coal Corp h649 W Club blvd  
" Dash Loman (c) emp L&MTobCo r1109  
N Roxboro  
" Thos (c; Bertha M) lab Am Tob Co h  
614½ Willard  
" Dasher Ruby (c) tchr Lyon Park Sch r  
507 Pine  
" Dastler Maggie (c) r708 Willard  
" Daugherty Jas T (Polly) pntr Camp  
Butner h133 Hunt  
" Daugherty Geo W (Kathleen) mach opr  
h1611 Holloway  
" Daughtry Andrew C (Meredith L) USA  
h1114½ 6th  
" Bessie R Mrs grad nurse 1114 6th r do  
" Hugh USA r1611 Holloway  
" John W (Bessie R) USA h1114 6th  
" Dave Sara ofc sec USO r807 N Mangum

**H. G. TERRY**

Real Estate — Rentals

402 Snow Bldg.

331 W. Main

Tel. F-2301



# UNIVERSITY MOTORS



INCORPORATED

Distributors of

DODGE and PLYMOUTH

Sales and Service

808 W. Main St.

Phones: L-0171—L-4341



## S. F. GORE

Decorators  
Painters  
Paper-hangers

Commercial  
Spray  
Painting  
and  
Floor  
Finishing

210  
E. Parrish  
St.

TEL.  
N-9931

## SID RANCER JUNK & COAL CO.

### COAL

Furnace  
Grate  
Cook Stove  
Heater

### WOOD

Lightwood  
Kindling  
Stove  
Fire Place

### CHARCOAL

Picnics  
Outdoor Ovens  
Grills  
Camping

### JUNK

Rags  
Scrap Iron  
Waste  
Materials

409 S. Elm  
Tel. L-6391

Davenport Amanda F interviewer U S  
W M C Employment Serv r519 Hol-  
loway  
" Bonita nurse McPherson Hosp r do  
" Chas B (Eliz T) mach h1915 Yearby  
" Robt D (Gladys) emp Am Tob Co h  
203 Vineyard (TF)  
" Thos M r1915 Yearby av  
" Thurman L defense wkr h1219 Hollo-  
way  
Daves Walter M (Gertrude) USN r307 N  
Eliz  
" Warren (Helen) USA r2404 Proctor  
rd  
David Simon (c; Bessie) brklyr Camp  
Butner h406 Dunstan  
Davidson Alan (Anne A) phys Duke  
Hosp h rear 2304 Erwin rd  
" Celia T (c) tchr W G Pearson Sch r  
420 Pine  
" John A emp Duke Hosp r Duke Uni-  
versity cabin 3  
" John W (c; Celia) prin Pearson Town  
Sch h420 Pine  
Davie Flossie Mrs smstrs D W Brown  
Dry Clnrs h212 N Briggs av  
" Helen H Mrs toll opr Sou Bell r504 S  
Alston av  
" Jas H (Flossie) h212 N Briggs av  
" Wm A (Rachel S) h Old Raleigh hwy  
nr Pleasant dr (SA)  
" Wm M (Mary B) slsmn Union News  
Co h504 S Alston av  
Davis Aaros hlpr Louise Knit Mills r  
212 Parrish pl  
" Ada (wid Lemuel P) h Old Oxford  
hwy nr Roxboro rd (B)  
" Adolphus (c) janitor Court House h  
1013 3d  
" Albert M (Thelma M) USA h3022½  
Roxboro rd  
" Alma M (c) maid City-County Health  
Dept r1210 Cornell  
" Alonza (c) h1102 Hamlin  
" Alonzo (c; Alice) hlpr Duke Hosp h  
608 Guy's al  
" Alonzo (c) tob wkr L&MTobCo r609  
Matthews  
" Ann M student r703 W Markham av  
" Anna E (c) dom r303 Murphy  
" Anne F ofc sec Duke Univ r1516 Her-  
mitage ct  
" Annie (c) folder Durham Hosiery h  
2300 (2227) Otis  
" Annie E (wid Robt D) h806 Parker  
" Annie M (c) Indry wkr Durham  
Lndry r2300 (2227) Otis  
" Aram (Jane) USA h103 E StPaul  
" Arch (c; Maggie) lab Camp Butner h  
619 Ramsey  
" Archie R (Frances C) archt 111 N  
Corcoran R1505 h312 N Buchanan rd  
apt 307  
" B A slsmn Dub's Sandwich Co  
" Baking Co (Jas P and Wm L Davis)  
2022 Chapel Hill rd  
" Beatrice L Mrs pkr B C Remedy Co  
h912 Green  
" Beechman (c) prsr D W Brown Dry  
Clnrs r114 Lodge  
" Benj (Rosa R) doffer Golden Belt h  
104 S Plum  
" Bennie R (c) emp Duke Univ r1007  
Cornell  
" Bernard (Irene A) USA r2109 Gin  
" Bernice hlpr J E Winters r104 Bdwy  
" Bessie N (c) h1702 Fayetteville  
" Beulah (wid Danl) h2507 Angier

### DAVIS

" Britt A (Selena) house mover J E  
Winter h104 Bdwy  
" Buddy (c; Eva) lab Cheek Holton  
Mfg Co h2222 Gulf  
" Burlena Mrs marker Model Lndry &  
Dry Clnrs r1702 Miami blvd  
" C Kenneth appr Durham Herald Co  
r1909 Southgate  
" Caeley A (Virginia L) weaver Erwin  
Cotton Mill h2019 W Pettigrew  
" Carey C (Josephine) meter rdr Duke  
Power h616 Shepherd  
" Carl (Lois) USA r115 S Elizabeth  
" Carl J hlpr Long Meadow Dairy r  
Pleasant dr nr Lofton (SA)  
" Carlyle B USA r1001 Rose Hill av  
" Carrie (c) tob wkr W L Robinson Co  
r108 W Enterprise  
" Cecil R (Helen M) clk h905 N Rox-  
boro  
" Chas (c) jan Bankers Fire Ins Co r210  
E Piedmont av  
" Chas (c; Margt) lab L&MTobCo h  
2308 Crest  
" Chas R (Beulah) cook Traveler's Inn  
h1909 Southgate  
" Chas S emp Duke Hosp r RD 3  
" Chester L USN r2209 Proctor rd  
" Christine A (c) emp N C College for  
Negroes r do  
" Claiborne L (Ruth M; C Lee Products  
Co) h1911 Spring  
" Clarence (c) USA r2300 (2227) Otis  
" Clarence D (Beatrice) phys Duke  
Hosp h2802 Legion av (TF)  
" Clarence E (Doris) driver Carolina  
Coach Co r1018 Burch av  
" Clarence R (Gertrude F) emp Broad-  
way Sandwich Co h106 W Proctor  
" Clarence V (Thelma C) clk PO h1001  
Rose Hill av  
" Claude (c) garage hlpr Duke Power r  
622b Price  
" Clevia (c) dom r505 Glenn  
" Clyde V USMC r106 S Plum  
" Cora (c) r904 Mason  
" Cora (c) dom r1702 Fayetteville  
" Cora F r1218 Duke Univ dr  
" Cora H (c) maid Duke Hosp r608  
Guy's pl  
" Crawford W USN r104 Bdwy  
" Cuff (c) hlpr Forest Hills Serv Sta r  
1516 South  
" Daisy G emp L&MTobCo r2504 En-  
glewood av  
" Daphne R boarder Golden Belt r506  
N Maple  
" Dewey V (Pearl) knitter Louise Knit  
Mills h516 Barbee  
" Donald (c; Minerva W) jan Court  
House h1202 3d  
" Donald F (Ethel S) slsmn Montgom-  
ery's Florist h2915 Chapel Hill rd  
" Dora F Mrs h102 Young av  
" Dorothy M student r118 W Seeman  
" E Howard (Olga M) gro 123 W Chap-  
el Hill h607 Hicks  
" Earl P (Ruth H) USA r303 N Alston  
" Edith F (wid Wm T) h1912 Hart  
" Edw T (Margie) USN r1001 N Rox-  
boro  
" Effie (wid Emmett D) r311 Cherry  
Grove  
" Elbert O meat ctr Byrd Gro r1009  
Broad  
" Elijah (c; Esther) lab Borden Brick &  
Tile Co h317 High



## Horton Realty Co., Inc.

● CITY AND FARM PROPERTY ●  
EXPERIENCED AND EFFICIENT SERVICE  
DURHAM, N. C.

321 Fidelity Bank Bldg.

Phone Office J-5311—Res. L-7142

"MUTUAL INSURANCE IS SAFE INSURANCE AT LOWEST COST"

# PRESON P. PHILLIPS

## MUTUAL INSURANCE AGENCY

128 W. Main

Suite 312-313-314 Fidelity Bank Bldg.

Phone J-0311

**FIRE  
AUTOMOBILE  
BURGLARY  
ACCIDENT**

## DAVIS

" Eliz (c) wrapper Cheek Dry Clnrs r 1010 3d  
 " Elmer C (Jean S) USA r403 Cook  
 " Elsie H Mrs toll opr Sou Bell r601 Ruskin av  
 " Emma P Mrs clk Cease Lunch Systems r916 Burch av  
 " Ephriam P (c; Flora) defense wkr h 503 Branch pl  
 " Estella K Mrs r1205 Glendale av  
 " Ethel kntr Warner Hosiery Mills r409 Holloway  
 " Ethel (c) lndrs r603 Dowd  
 " Ethel (c) tob wkr Venable Tob Co r 509 Elliott row  
 " Ethel S Mrs sten Durham & Southern Ry Co h2915 Chapel Hill rd  
 " Ethie assorter Model Lndry & Dry Clnrs r805 Eva  
 " Eug (c; Evelyn) hlpr Durham Fruit & Produce h310b Dowd  
 " Eulie A (Minnie) mach L&MTobCo h 123 Exum  
 " Eunice P (wid Jasper N) bus opr Duke Power r312 Oakwood av  
 " Eunice T Mrs (Bragtown Beauty Shop) r3022½ Roxboro rd  
 " Eure T (Queen V) carp Camp Butner h1001 N Roxboro  
 " Eutrich O (c; Naomi) tailor 612½ Fayetteville h622b Price  
 " Eva B (c) maid Hill. bldg r109 W Chestnut  
 " Eva B (c) maid Homeland Investment Co r208 Moore  
 " Fannie (c) r1016 3d  
 " Fannie M (wid Jas W) r906 N Mangum  
 " Flora M Mrs looker Jas E Chappell h 211 S Holman  
 " Flossie (c) emp L&MTobCo r1322 E Pettigrew  
 " Frances r2218 W Club blvd  
 " Frances (c) dom r218 Poplar  
 " Frances G emp Duke Univ r603 Watts  
 " Francis (c; Josephine) USA h510 Lyon  
 " Fred H (Lyda S) slsmn Christian-Harward Furn Co h1407 Acadia  
 " Fred L (c; Alberta C) jan Trust bldg h1105 Chester  
 " Fredk G USN r1210 Alma  
 " G P Mrs h1500 Duke View rd apt D-1A  
 " Geneva W Mrs ofc nurse Dr F Norman Bowles h1315 6th  
 " Gennie M (c) r1403 Union  
 " Geo (c; Esther) defense wkr h809 Glenn  
 " Geo C (Beatrice L) sls mgr Miller Brewing Co h912 Green  
 " Geo D deputy in charge US Internal Rev Collr r Louisburg, N C  
 " Geo D (Mae L) tob wkr American Tob Co h206 N Maple  
 " Geo T reprmn Center Theatre r Duke University  
 " Geo W (Gertrude A) formn Carpenter's h412 N Guthrie av  
 " Gertrude r603 Watts apt 4  
 " Gifford D (Helen) emp Duke Univ h 2015 Wa-Wa av  
 " Glenn G driver Durham Ice Delivery Co r717 Wilkerson av  
 " Gracie (c) feeder L&MTobCo h205b Corp  
 " Grady (Minnie) USA r128 Hunt

## DAVIS

" Graham H (Minnie I) wtchmn Am Tob Co h2209 Proctor rd  
 " Gwendolyn (c) student r809 Glenn  
 " Gwendolyn S emp Wright's Automatic r312 Oakwood av  
 " H Frank (Mary W) serv eng Mergenthaler Linotype Co h405 Carlton av  
 " H Philip (Ida T) servmn Sidney E Rochelle h1230 Miami blvd  
 " Hallie E (c) student r604 Matthews  
 " Harrison (Flora M) kntr James E Choppell h211 S Holman  
 " Hattie M (c) emp Duke Univ r2300 (2227) Otis  
 " Henry r401 Jackson  
 " Henry ticket agt Durham Union Bus Terminal r RD 4  
 " Henry A (Eva B) emp L&MTobCo h 717 Wilkerson av  
 " Henry C (c; Mabel C) agt Sou Fidelity Mut Ins Co h503 Dunbar  
 " Herman (Mabel W) store kpr U S Treasury Dept h207½ W Trinity av  
 " Homer (Eliz N) mach opr Am Tob Co r1603 Angier av  
 " Ida S (c) emp Duke Univ r RD 3  
 " Inn (c; Thos Davis) soft drinks 209 W Cobb  
 " Ira trucker Golden Belt Mfg r1405 Juniper  
 " Isabelle (c) h918 Scout dr  
 " J Barney (c; Christine) lab J M Mathes Co h1213 Hazel  
 " J Kerstein USN r2507 Angier av  
 " Jas emp Durham Lbr Co  
 " Jas (c; Eliza) lab h702½ McMannen  
 " Jas (c; Mildred) USA r1509 Davis  
 " Jas B (c; Enna) defense wkr h1102 2d  
 " Jas C weaver Erwin Cotton Mills r523 N Mangum  
 " Jas H (Marie C) genl agt N&WRy h 118 W Seeman  
 " Jas H (G Velma) lino opr Durham Herald Co h1408 Dollar av  
 " Jas H (Rosa T) mill hlpr Farmers Mut Exch h506 Maple  
 " Jas L formn State Hwy Dept r906 N Mangum  
 " Jas M (Mildred I) auto repr rear 500 N Mangum h2504 Englewood av  
 " Jas P (Evelyn; Davis Bkg Co) h802 Parker  
 " Jas Q (Ella H) real est 128 W Main R506 h1516 Hermitage ct  
 " Jas R (c) lab h612 Troy  
 " Jas W r2033 W Club blvd  
 " Jas W USN r1001 N Roxboro  
 " Jean (c) dom r1912 Massey av  
 " Jefferson (c) driver Star Taxi h107 Lodge  
 " Jessie R (c) emp Model Lndry h314 Cozart al  
 " John (c) lab V-C Chem Corp r702 McMannen  
 " John (c) tob wkr Am Tob Co r309a W Proctor  
 " John (c; Mildred) USA r1021 Kent  
 " John A slsmn Southern Parts & Elec Co r Cole rd  
 " John A Rev (c; Hallie) pastor StMatthews C M E Ch h604 Matthews  
 " John C (Lula V) mach opr Golden Belt h106 S Plum  
 " John C (Vila P) USA r515 McMannen  
 " John H (c; Roxie E) chf clk N C Mut Life Ins h2005 Otis

## Public Hardware Co.

**McQuade  
Paint  
Varnish  
and  
Enamel**
**Lockwood  
Finishing  
Hardware**
**Farming Tools  
Cooking Utensils  
Gardening Tools**
**Vigoro for  
Flowers and  
Garden**
**Carpenters  
and  
Mechanics  
Tools**
**Sporting Goods  
Roil Roofing  
and  
Shingles**
**111 E. Parrish  
Tel. J-3281**

RETREADING  
 VULCANIZING  
 RECAPPING

311 McMANNEN ST. DURHAM, N.C. PHONE F-3301

**NU-TREAD**  
**TIRE CO.**



# ROYAL SANDWICH CO.

760 N. 9th STREET

TEL. X-1179

**SANDWICHES — PIES — CAKES — WHOLESALE**

**CHERRY****Bookkeep-  
ing and  
Tax  
Service**

R. A. Cherry

**A COMPLETE  
BUSINESS  
SERVICE****FEDERAL  
AND  
STATE  
TAX  
SERVICE**Rooms  
307-308  
Depositors  
Bank Bldg.TEL.  
F-2441**JOHNSON  
MOTOR  
COMPANY**

Emblem of Satisfaction

**All  
Repairs  
For All  
Makes**326-328  
East Main

Dial

L - 1841  
J - 1491

**THE *Only* COMPLETE IMPARTIAL LIST OF BUSINESS CONCERNS** without regard to Size, Importance, Location, or Appointments, is your  
**CITY DIRECTORY CLASSIFIED BUSINESS SECTION**

**DAVIS**

- " John H (c; Louise M) dom r906 Latta
- " John T (c; Bennie) jan PS h1007 Cornelle
- " John T jr clk Liberty Market r1007 Angier av
- " John W (Katie W) r205 W Trinity av
- " John W (c; Pearl) hlpr Adkins Serv Sta h1000b Glendale av
- " Jos (Mable K) clk Wright's Automatic r510 N Driver av
- " Jos (c) roofer Home Modernization & Supply Co r602 StJoseph
- " Jos (c) tob wkr L&MTobCo r2226 Otis
- " Jos (Aline C) USA r700 Virgie
- " Julia C Mrs home supvr FSA h703 W Markham av
- " Julius (c) janitor Center Bowling Alleys h912 Massey av
- " Junius D (c) barber Everybody's Barber Shop r514 E Proctor
- " Kathleen emp Am Tob Co h311 Cherry Grove
- " King (c; Cora) tob wkr Am Tob Co h 508 Pine
- " Laura (c) h322 Gray
- " Lena (c) r106 E Umstead
- " Leo D (c; Ada) tob wkr Am Tob Co h613 Dupree
- " Lillian M (c) emp N C College for Negroes h1611 Fayetteville
- " Lillie M Indry wkr Durham Lndry r 304 Baxter
- " Lonnie L (Bertha E) dept mgr Purity Store No 1 h2837 Chapel Hill rd
- " Louie H (Nora K) meat ctr Little Star Stores h1009 Broad
- " Louise (c) dom r109 W Moline
- " Lucille sten Hospital Care Assn r2837 Chapel Hill rd
- " Lucy (c) r1516 Pine
- " Lula (c) r622b Price
- " Lula (c) dom r105 Cora
- " Luther (c) emp Duke Univ h1504 Davis
- " Lyda S Mrs bkpr Jones & Frasier h 1407 Acadia
- " M Boyd (Ruth C) driver Sou Wholesale h607 Oakwood av
- " M C formn Sinclair Refining Co r RD 5
- " Mabelene (c) hlpr L&MTobCo r618 E Pettigrew
- " Macie (c) student r809 Glenn
- " Mack S (c; Katie M) USA h112 Hillside av
- " Major (c) r310b Dowd
- " Mamie (c) prsr Sanitary Lndry
- " Marian A (c) bkpr Mechanics & Farmers Bank r503 Dunbar
- " Marion F (Lydia L) carp r1210 Alma
- " Martha emp US Public Health Center r515 W Chapel Hill
- " Marvin USCG r1516 Morning Glory
- " Mary (c) h210 E Piedmont av
- " Mary (c) emp L&MTobCo h1308 Drew
- " Mary (c) maid r1101½ Hamlin
- " Mary L h1218 Duke Univ rd
- " Mary L (c) h514 E Proctor apt 3
- " Matthew (c; Aline) tob wkr Am Tob Co r1108 Fargo
- " Mattie (c) tob wkr L&MTobCo h517a Elliott row
- " Mattie (wid Irving S) h Pleasant dr nr Lofton (SA)
- " May B Mrs r1007 Anzier av
- " McCoy (c; Nannie) tob wkr L&MTob Co h303 Murphy

**DAVIS**

- " Mildred L (c) waiter Farmer's Cafe r1511 Davis
  - " Minnie C Mrs waiter Monticello Cafe r128 Hunt
  - " Minnie L mach opr Am Tob Co r2209 Proctor rd
  - " Naomi (c) chkr Eutrich D Davis r 622b Price
  - " Nell C (wid Quincy A) sten Home Security Life Ins r825 Wilkerson av
  - " Nellie (c) tob wkr Robinson Tob Co r722 Whitted
  - " Nicholas (Anna N; The Orange Shop) r214 Markham
  - " Paul D (Alice Y) cons eng 111 N Corcoran R1205 h2218 W Club blvd
  - " Pauline (c) dom r912 Massey av
  - " Pearl (c) r609 S Elm
  - " Pearl E Mrs cash Cease Lunch h916 Burch av
  - " Preston inspr Wrights Automatic r 704 Holloway
  - " Queen V Mrs clk Edna's Beauty Shoppe h1001 N Roxboro
  - " Rachel (c) dom r105 Hillside av
  - " Ralph P wchmn Cheek-Holton Mfg Co r823 6th
  - " Randall V (Lilly) line formn Duke Power h502 Rigsbee av
  - " Raymond H emp Duke Hosp r RD 3
  - " Rebecca (c) h609a Chess pl
  - " Reuben W (c; Doshia) emp Duke Univ h1006 W Proctor
  - " Robt (Myrtle D) emp Camp Butner h 1307 Fry
  - " Robt (c; Genevieve) tob wkr L&MTob Co h111 W Chestnut
  - " Robt A (c; Decora) porter VanStraaten's h905a Wilalrd
  - " Robt L (c) emp Duke Univ r1007 Cornell
  - " Robt L USA r1001 N Roxboro
  - " Robin T (Florence B) pntr 105 N Alston av h do
  - " Roger B tchr Durham Hi r RD 1
  - " Rosa (c) cash Queen City Bakery r114 Lodge
  - " Rosa B (c) tob wkr Am Tob Co h706a McMannen
  - " Roy E (Burlena B) hlpr Sou Wholesale h1101 Angier av
  - " Roy M USA r311 Cherry Grove
  - " Rubyleigh tchr Central Jr Hi r1102 Gregson
  - " Ruth instr Duke Hosp r605 W Chapel Hill
  - " Ruth C Mrs opr Jeanette's Beauty Shoppe h607 Oakwood av
  - " Ruth H emp Duke Hosp r605 W Chapel Hill
  - " Ruth (c) r1313 Glenn
  - " Sadie (c) Indrs h1116½ N Roxboro
  - " Sally F Mrs smstrs Scott & Roberts San Dry Cng Co h1808 House av
  - " Saml (c) r604 Ray al
  - " Steph H (c; Bertha) lab Cole & Crumpacker h704 Linwood
- DAVIS T A (Myrtice C), Royal Sand- wich Co, h1421 Pennsylvania av, Tel X-5420**
- " T Beverly jr (Julia) brkmm Seaboard Ry r203 N Roxboro
  - " Thos (c; Nora; Davis Inn) h209 W Cobb
  - " Thos (c) driver Capitol Furn Co
  - " Thos E (Myrtle M) hlpr Durham Hos- iery h708 S Alston av

Rates \$2.00 to \$2.50

Durham, N. C.

Everett I. Bugg, Owner

**HOTEL MALBOURNE**

225 E. Main St.

(Malbourne Coffee Shop)

Tel. F-176



CONTRACTING REPAIRS REFRIGERATION MOTORS APPLIANCES

# DURHAM ELECTRIC CONSTRUCTION CO.

113-119 ORANGE ST.

PHONE R-739

## DAVIS

- "Thos H (c) tob wkr Am Tob Co r 111 W Chestnut
- "Thos I (Janet T) USN r814½ 6th
- "Tim (c) emp Am Tob Co h2908 Mulberry
- "Vallie M (wid Chas; Peoples Mkt) h 201 N Driver av
- "Vera (c) tob wkr L&MTobCo r1702 Fayetteville
- "Verda (c) student r604 Matthews
- "Viola (c) prsr Model Lndry r303 W Piedmont av
- "Virginia L sten Hosp Care Assn r2837 Chapel Hill rd
- "W Horace (c; Corinne) tob wkr L&M Tob Co h109 Lodge
- "Wade O (Ruth W) asst supt Durham Lndry h2918 Roxboro rd
- "Walter (c; Harriett) defense wkr r 337 Enterprise
- "Watson B (Geneva W) clk County A B C Bd h1315 6th
- "Wiley (c) r County Home
- "Wm (c) r806 Fargo
- "Wm (c) hlpr Duke Univ r2300 (2227) Otis
- "Wm (c) lab City St Dept h rear 507 S Queen
- "Wm (Irene) mach opr L&MTobCo h 409 Liberty
- "Wm (c) shoe repr r303 Murphy
- "Wm (c) shoe shiner J-B's Barber Shop r405½ S Queen
- "Wm (c) tob wkr Central Leaf Tob Co r503 Branch pl
- "Wm (c) tob wkr L&MTobCo r210 E Piedmont av
- "Wm (c) USA r1702 Fayetteville
- "Wm B jr (c) reprmn Central Elec Shoe Shop r303 Murphy
- "Wm C (Vertie M) fixer Erwin Cotton Mill h906 Carolina av
- "Wm E (Frances) supvr Yellow Cab Co h502 S Alston av
- "Wm H jr emp Duke Hosp r1007 W Trinity av
- "Wm L (Julia K; Davis Bkg Co) h 1110 W Chapel Hill
- "Wm M (c; Rosa) mech Wm M Sanford h1501 Pine
- "Wm O (Sally F) clk Purity Stores h 1808 House av
- "Wm T (Hazel E) emp Wright's Automatic h204½ N Driver av
- "Wm W (Beulah M) driver Colonial Stores h403 Walker
- "Willie (c) prsr Rite-Way Lndry

DAVISON WILBERT C DR (Atala T),  
Dean of Medical School Duke University, h es Norwich way 1 s Surrey rd (Hope Valley)

- Dawkins Claudia M (c) waiter Royal Grill r434 E Piedmont av
- "Elbert M (c; Gladys) carp h618a Price
- "Felton emp Durham Lbr Co r7 Peachtree al
- Dawson Allie (wid Theo T) r109 E Seeman
- "Benj H (Ethel D) supt Budd-Piper Roofing Co h2007 Englewood av
- "Dalpa (c) tchr kindergarten r606 Dunbar
- "Ella A Mrs nurse Watts Hosp h1013 W Main

## DAWSON

- "Frank D (Ina) mach L&MTobCo h 616 Parker
  - "Harvey (c) atndt Parham's Gulf Serv Sta r1311 Glenn
  - "Ida (c) tinter Elams Studio r RD 5
  - "Irene M (c) r1215 Duke Univ rd
  - "Irving Q (Josephine) slsmn Bell Bakeries r1406 Vickers av
  - "John C barber DeLuxe Barber Shop
  - "Junious (c) emp Carolina Cinder Blk Co h907 Drew
  - "Lena A slswn Efird's r913 Exum
  - "Lenora (c) dom r1407 Fayetteville
  - "Mamie (c) tchr r606 Dunbar
  - "Marvin H (Cath E) carrier PO h1825 Chapel Hill
  - "Melton B (c) r2423 W Pettigrew
  - "Milton (c; Roberta) emp L&MTobCo h718 Carroll
  - "Norman (c) barber Bull City Barber Shop r907 Drew
  - "O C (Ella A) diner mgr Southern Ry System h1013 W Main
  - "Oscar D (Carrie E) night wtchmn L&MTobCo h913 Exum
  - "Percy M (Agnes L) emp Duke Hosp r 2313 W Club blvd
  - "Wm H (c; Cora) emp Carolina Cinder Block Co r921 4th
- Day Aaron jr (c; Caroline) sls supvr N C Mut Life Ins h2500 Fayetteville rd
- "Alexander (c; Willie) lab Duke Univ h1508 Pine
  - "Alf (c; Josephine) USA h2210 Chatauca
  - "Alma emp Johnson-Forrester r RD 5
  - "Bernard A (c) USA r2500 Fayetteville
  - "Claud (c; Katie) emp Golden Belt h 403 Gray
  - "Corinna emp Durham Hosiery h107 Lyon
  - "David (c; Bernice) porter Durham Union Bus Terminal r508 Gay
  - "Eliz L (wid Wm P) r122 E Lynch
  - "Elvira emp Am Tob Co r117 S Elizabeth
  - "Eula (c) dom r118 E Piedmont av
  - "Hallie r1613 Maryland av
  - "Harold L (c; Eloise) bellmn Washington-Duke Hotel h1408 Pine
  - "Hazel (c) dish washer Malbourne Hotel Coffee Shop h509 Coleman al
  - "Howard (c; Nona) tob wkr Am Tob Co h508 Gray
  - "John (c; Ida) jan Lyon Park Sch h 1001 Fairview
  - "John C emp L&MTobCo r1020 N Beechman rd
  - "Josephine clk L&M Tob Co r913 N Buchanan rd
  - "Josephine (c; Rose Beauty Salon) r 2210 Chatauca
  - "Kate E (wid Robt R) r512 Watts apt 2
  - "Kath B librarian emp Duke Univ h512 Watts apt 2
  - "Katie emp Johnson-Forrester r707 Gray
  - "Nora B (wid Louis) clk Camp Butner Post Exchange h506 N Queen
  - "Otis (c) tob wkr Am Tob Co r722 Whitted
  - "Otis (c; Idell) USA h704 Pickett
  - "Pattie (c) h118 E Piedmont av
  - "Pauline (c) maid r707 Gray

Old Line Legal Reserve Life Insurance

114-116 W. Parrish St. — Tel. R-114

Home Office, Durham, N. C.

**NORTH CAROLINA MUTUAL LIFE INSURANCE CO.**  
 "NO HOME COMPLETE WITHOUT NORTH CAROLINA MUTUAL POLICIES"

**Dr. Pepper**  
GOOD FOR LIFE!  
5¢

3-A-DAY KEEPS  
**ENERGY**  
at 10-2 & 4

**up**



**Scott &  
Roberts  
Sanitary  
Dry  
Cleaning  
Co.**

15%

DISCOUNT

OR

CASH and CARRY

DRY CLEANING

**Tels.**  
N-135  
L-961

**Kennedy's  
Auto  
Service**

**Wrecked  
Cars  
Completely  
Rebuilt**



207  
Holloway St.

Phone  
J-0501

**BIGGER DRINK**

**PEPSI-COLA**  
TRADE MARK

**BETTER TASTE 5c****DAY**

" Robt W slsmn Royal Sandwich Co h  
1711 W Lakewood av  
" Ruth M (c) r406 Macon  
" Sallie (c) cook r405 Dowd  
" Virginia L (wid David) r1711 W Lake-  
wood av  
" Wm (c; Cornelia) tob wkr L&MTobCo  
h302 Baxter  
" Wm H (c; Cora) fish 911 Gurley h405  
Dowd  
" Willie (c) opr Wonderland Beauty  
Parlor h617 S Elm  
" Willie G (c) emp Duke Univ r1508  
Pine  
Daye Annie (c) cook McPherson Hosp  
r210 Gattis  
" Bessie (c) tob wkr W L Robinson Co  
h410b Poplar  
" Cephus (c) hlpr A Jos Fargo r811  
Guarge  
" Edgar (c; Margt) emp Camp Butner  
h1202 Cornell  
" Elvin Rev (c; Annie) pastor StJohn's  
Baptist Ch h1503 W Knox  
" Frizelle (c; Callie B) janitor Court  
House h1017 2d  
" Jabes (c; Cath) defense wkr h618h  
Price  
" John W (c) lab Hometown Sales &  
Serv r1000 Drew  
" Laddy E (c) emp Duke Univ r1503  
Knox  
" Magdaline (c) smstrs Royal Dry Clnrs  
r207 Otis  
" Maggie (c) waiter r213 Kelly al  
" Malinda (c) dish washer Crystal Lun-  
cheonette r1010 Kent  
" Mayner (c) porter Durham Union Bus  
Terminal  
" Preston (c) emp L&MTobCo r1000  
Drew  
" Rufus J (c; Syminer) hlpr Kornegay  
Motor h1032 Cornell  
" Wilbur (c) r1000 Drew  
" Wm L (c) USA r1107 Fargo  
Daylight Super Market (Mitchell E  
Bergman) gros 406 Dowd  
" Jesse (c; Donnie) lab r739 Dover  
Deagle Margt L clk Home Security Life  
Ins r311 W Trinity av apt 6  
Deakyne Norris (Carol) acct h711 Vine-  
yard  
Deal Jas A jr (Marie G) round mstr  
City Police Dept h2525 E Main  
Dean Adolphus (Janie) emp Durham  
Hosiery r111 S Elizabeth  
" Annie M asst dir USO YWCA r1014  
Monmouth av  
" Arth T (Rosa B) loom fixer Golden  
Belt h1012 Franklin  
" Benj F (Alleen H) USN r422 Salem  
" Dayton (Ida M) USN h2205 Pershing  
" Dorothy (c) r1003 Drew  
" Edna emp Dean Prod Co r615 Milton  
" Ernest M (Rosa C) eng Sou Ry h  
407 McMannen  
" Finnis Y (Iola) stmfr J R Bagwell  
Co h1004a Glendale av  
" Frank H (Louise) USA h Spring nr  
Pleasant dr (SA)  
" Iley L (Pearl L) emp Erwin Cotton  
Mill h911 Hale  
" Janie Mrs hlpr Rolling Pin Bake Shop  
r111 S Elizabeth  
" Jasper E (Blanche W) mech Kornegay  
Motor h208 Hargrove  
" Jesse (c; Almeta) lab h704 Railroad  
" John W announcer WDNC r YMCA

**DEAN**

" Junie R (Minnie W) textile wkr Er-  
win Mill h717 8th  
" Junius S (Mary B) USA r2509 B  
" Lila emp Am Tob Co r2401 Long  
" Lonnie (c; Estelle) emp L&MTobCo r  
1003 Drew  
" Lylie Mrs prac nurse 1002 W Trinity  
r do  
" Marian H Mrs sten McPherson Hosp  
r RD 5  
" Marie bkpr Efrid's r717 8th  
" Mary M Mrs wrapper Ellis Stone r  
RD 3  
" Paul C (Rozelle W; Page's Serv Sta)  
h923 Ala av  
" Paul O (Evelyn M) USN r1009 Frank-  
lin  
" Rassie (Nancy) mech Camp Butner h  
406 N Eliz  
" Wm R (Martha E) mach opr Golden  
Belt h1203 Wall  
Deans Francis G (Helen G) electn  
Wright's Automatic h506 Spruce  
" Hubert L (Sallie F) slsmn Noland Co  
h116 N Buchanan blvd  
" Jennie (c) emp L&MTobCo h519a E  
Proctor  
" Lois (c) dom r Angier av nr Odell  
" Robt (c; Celestine) lab Borden Brick  
& Tile Co h1319 Fay  
Dearing Clifton clk Rose's r RD 4  
Deaton Benj F (Daisy) mach opr Dur-  
ham Hosiery Mill h1010 N Hyde Pk  
" Robt (Margt) USN r1422 James  
Deaver David P (Leta O) teller Fidelity  
Bank h208 Forest Wood dr  
" Ulysses (c) lab V-C Chem Corp r428  
Sowell  
Deberry Roosevelt (c) lab Durham Lbr  
Co r511½ South  
Debnam Genador (T Nellie) h511 N  
Maple  
" Janetta (c) nurse h702 Willard  
" Lola B (c) r609 Belt  
" T Nellie Mrs emp Wright's Automatic  
h511 N Maple  
DeBose David StP treas Durham Hosiery  
Mill No 14 and Marvin-Carr Silk  
Mill and USO r RD 3  
deBryne Anton L (Eliz) radio eng City  
Police Dept h1319 Norton  
" Bartel L (Engeringh) tchr Durham Hi  
h904 Monmouth av  
Decker Lizzie B Mrs receptionist OPA  
r317 Holloway  
" Lucille W physiotherapy tech; r901  
5th  
Deeds John M (Imogene W) tchr Dur-  
ham Hi h2206 Englewood av  
Deering Buster (c) tob wkr W L Robin-  
son Co r307 Sowell al  
Dees John E (Susan C) phys Duke Hosp  
h413 Carolina cir  
" Susan C emp Duke Hosp r413 Carolina  
cir  
Deese Ruth B Mrs assorter Model Lndry  
& Dry Clnrs r508 McMannen  
Deet Edw J (Dorothy) USA r405 Walker  
Degraffenreidt Mozelle (c) emp L&M  
Tob Co r404 Macon  
deGraffenreidt Ella P (wid Richd H) r  
118 N Dillard  
Deichmann Donald E (Gretchen Z) emp  
Am Tob Co h1109 N Gregson  
deJong Herman emp Duke Hosp h1500  
Duke University rd apt E-1-C  
Delamar Christopher F jr USN r707  
Watts

**COOKING**

Mangum at Holloway St.

**HEATING****Public Service Company of N. C., Inc.****"THE GAS COMPANY"****Refrigeration**Office Phone N-121  
Service Dept. Phone F-0302**Water Heating**

# NORTHWESTERN MUTUAL LIFE INSURANCE COMPANY

## DELAMAR

" Jessie M clk Am Tob Co r707 Watts  
 " Jessie P (wid Christopher F) h707 Watts  
 " Minnie W Mrs tchr Central Jr Hi r 508 Milton av  
 Delaney Mary (c) tobwkr Am Tob Co r111 E Proctor  
 Delionbach Leon M USA r323 Clark  
 " Melvin (Lottie E) emp Golden Belt Mfg h323 Clark  
 " Wm W (Iona) USA r303 Clark  
 Dellionback Alvis M (Mollie F) emp Golden Belt h1412 Lathrop  
 Deloatch Mary (c) hlpr E B Morris Cafe r510 Mt Vernon  
 DeLoi Jas V (Margt V) archt 123 W Main R318 r1700 Lakewood av  
 Delone Wm R (Alice S) r1900 Angier  
 DeLong Beauty Shoppe (Mrs Emily L Mustian) 111 N Corcoran R515  
 Delp Dennis T (Helen B) USA h812 Railroad  
 DeLuxe Barber Shop (Clovis F Tyndall) 205 E Chapel Hill  
 " Billiard Parlor Paul F McNeill mgr 405 E Chapel Hill  
 DelVecchio Eliz A Mrs clk Jas O Cobb & Co r204 Jackson  
 Dembitz Theo J (Hazel E) USA r314 Elliott  
 deMeio Romano H emp Duke Hosp r302 Watts  
 Dement Edw F (Maude H) plmbg supt Camp Butner h1201 N Mangum  
 " Eliz student r201 S Maple  
 " Herman (Alice) kntr Durham Hosiery r201 S Maple  
 Demeria Wm A student r1104 8th  
 Deming Pierson P (Wanda) emp Duke Hosp h103 Higbee  
 Demint Thos emp Durham Lbr Co r111 Adams  
 Demit Eliz cafeteria wkr Morehead Sch r201 S Maple  
 Dempsey Edw (Louise) USA r2601 Univ dr  
 Dempson Neil (c; Kittie M) whsemn N S Ry h512 Mt Vernon  
 Demspsey Leacy Mrs r1204 Holloway  
 Denmark Margt G chem B C Remedy Co r1206 Broad  
 Dennard Marie (c) fctywkr r413 Canal  
 Denning Addie L spreader Dubs Sandwich Shop r1118 N Roxboro  
 " B Frank (Lelia C) bkpr Durham Hosiery h807 N Elm  
 " Bettie (wid Sidney A) r103 S Alston  
 " David W (Thelma) pntr Claude M May h1118 N Roxboro  
 " Frances sten Camp Butner r807 N Elm  
 " Hazel Mrs boarder Golden Belt r108 S Maple  
 " Hubert S (Foye P) clk Golden Belt h 604 Primitive  
 " John B (Lura L) kntr Durham Hosiery h104 N Hyde Park av  
 " Leroy B r1702 Miami blvd  
 " Rosa (wid M N) r302 Cherry Grove  
 " Ruth ofc sec Camp Butner r103 S Alston av  
 " Theo USA r103 S Alston av  
 " Virginia H cash Charles Stores Co r 505 Carlton av  
 " Walter O hlpr Durham Pepsi Cola Btlg Co 1118 Robbins  
 " Wm G (Lillie S) slsmn Pritchard-Bright & Co h505 Carlton av

## INDEXED

# RUBBER STAMPS

24-Hour Service

# DURHAM OFFICE SUPPLY

105 W. Parrish St.

Tel. L-919

Dennis A John (Mary E) filling sta 737 Broad h1113 8th  
 " Anna B (c) r420 Eric  
 " Annie emp Durham Hosiery r1008 E Main  
 " Arth J jr (Annie M) USA h1013 Dacian av  
 " Arth W (Mary F) floor mgr Belk-Leggett r906 6th  
 " B Wade (Madeline W) driver Bdwy Taxi Co h601 Wilkerson av  
 " Beatrice G (wid Willis) looper Erwin Cotton Mills h1808 Vale  
 " Cash Grocery (Rex C Dennis, Harry A Pickett) 707 Gilbert  
 " Chas E (Minnie D) fish 542½ E Pettigrew h814 Ramseur  
 " Clarence H (Edith C) agt Life & Casualty Ins Co h808 Wilkerson av  
 " Claude O'M clk Dewey S Scarboro r 817 4th  
 " Clayborne R (Irene L) USA r1401 E Main  
 " Dorothy M emp Duke Univ r Huckleberry Springs rd  
 " Edith C statistician r1211 Glendale av  
 " Edwin G (Mabel J) electn O A Houston r904 2d  
 " Eula M (c) dom r905 Fayetteville  
 " Fannie B (wid Andrew L) h1117 8th  
 " Geo R mach opr Durham Pepsi Cola Btlg Co r601 Wilkerson av  
 " Green (c; Nannie) h420 Eric  
 " H Julian (Lola P) elec eng Homeland Investment Co h2620 W Knox  
 " Helen R emp Duke Univ r Huckleberry Springs rd  
 " Irene C looper Warner Hosiery Mills r1401 E Main  
 " Jas B (c; Maggie) mech Camp Butner h406 Murphy  
 " John (c) lab L&MTobCo r420 Eric  
 " John S (Mozelle M) electn Duke Univ h317 4th  
 " John S jr USA r817 4th  
 " Lala P Mrs forwn L&MTobCo h2620 Knox  
 " Leland C (Louise Z) electn O A Houston h1604 Dexter  
 " Lucille (c) tob wkr AmTobCo r505 Glenn  
 " Luther (Eunice) USA r1202 Guess rd  
 " Mabel J Mrs cash Life & Casualty Ins Co r904 2d  
 " Malissa G (wid John A) sewer Erwin Cotton Mill h904 2d  
 " Mary L cash Jefferson Standard Life Ins Co r1211 Glendale av  
 " Motor Service (Saml E Dennis) reprs 2833 Hillsboro rd  
 " Mozelle (c) emp Duke Univ r406 Murphy  
 " Nora (c) drsmkr 905 Fayetteville h do  
 " R Wray (Lella B) meatctr Buttry's Gro h1211 Gilbert  
 " Ralph W (Lillian H; Dennis Service Station) h923 8th  
 " Rex C (Dennis Cash Gro) r RD 1

Markham Ave.—East of Trinity Ave.—On N. & W. Railway

PHONE L-3361

J. P. McGuire Construction Co.



Durham  
Ice Cream  
Co., Inc.

Blue  
Ribbon  
Fast Frozen

ICE  
CREAM

Today  
It's Thrifty  
to Buy  
Quality

800 W. Main

DIAL  
L-963

# THE DEPOSITORS NATIONAL BANK

123

W. Main

OF DURHAM, N. C.

Member Federal Reserve System and F. D. I. C.

Tel.

F-144

"Seeking New Business On the Service We Render"



# PET Dairy Products Co.

Pasteurized Dairy Products

Taste the Difference

PHONE L-988

1820 James St.

# DURHAM BOND & MORTGAGE CO.

CHAS. S. ALLEN, President

## REAL ESTATE LOANS -- REAL ESTATE -- RENTALS

Mezz. Floor Depositors Bank Bldg.

Tel. L-0331

**DENNIS**  
 " Robt (c) lab City r420 Eric  
 " Robt A (Ruth K) USN h1209 Linwood  
 " Saml E (Lima C); Dennis Motor Service) r Hillsboro rd RD 2  
 " Service Station (Ralph W Dennis) filling sta 770 N 9th  
 " Thos (Faye) USA r1202 Guess rd  
 " Troy L clk Chas E Dennis r815 Ramseur  
 " Wm K (Irene S) h1211 Glendale av  
 Dennison Robt (Lillie L) Indry wkr Durham Lndry h721 Carrington  
 Denno Geo J (Anastasia; The Orange Shop) h525 E Main  
 Denny Eva G nurse Watts Hosp r do  
 Denos Theo waiter Busy Bee Lunch r310 Liberty  
 Denson John M emp Erwin Cotton Mill r105 Lyon  
 Dent Diana S (c) emp NC College for Negroes r do  
 " Saml (c) driver Page Oil Co r RD 4  
 Denton Allen W (Virginia) emp Wright's Automatic r1803 W Lakewood av  
 " Claude F (Lala) hlpr Durham Electric Construction Co h110 S Hyde Park  
 " Logan B (Eliz J) slsmn Public Hdw Co r Morrisville NC  
 " Nannie r1000 Gloria av  
 Denus Anthony G cook Geo A Nicolaou r1103 E Main  
 Dependable Grocery (c; Chappel P Felder) 1106 Colfax

**DEPOSITORS NATIONAL BANK THE,**  
 Commodore T Council Pres, Scovill Wannamaker Executive V-Pres, M Arnold Briggs V-Pres, Chas J Miller Cashier, O Gordon Perry Asst Cashier, 123 W Main, Tels F-144 and F-145 (For further information see page 18 Buyers' Guide and right bottom lines)  
 " National Bank Building The C E Phillips & Son mgrs 123 W Main ofc R610  
 Der Chas cook Oriental Restr r116 E Parrish  
 " Frank cook Oriental Restr r116 E Parrish  
 " Jas cook Oriental Restr r116 E Parrish  
 " W O (Oriental Restr) h116 E Parrish  
 Derby Arth J (Hazel P) clk American Optical Co h111 Holloway  
 Dermott Jean G emp Camp Butner r1022 W Trinity av  
 " Mary A (wid John V) h1022 W Trinity av  
 Derr Gilbert S (c) USN r909 Fayetteville  
 DeShazor Mattie (c) h309 Fayetteville apt 205  
 DeShazor's Beauty System (c; Jacqueline DeS Jackson) 809 Fayetteville 1st fl branches 808 Fayetteville and 509 Dowd  
 Deshong Howard (Nettie) USA r507 S Duke  
 Desmuke Paul (Margt) mach Wright's Automatic h1505 S Alston av  
 Detweiler H Welcome Rev (Helen) pastor Gospel Tabernacle h415 N Hyde Park av  
 Deuel Claude (Eleanore) USA r109 Higbee  
 DeVaughn Mary (c) tob wkr L&MTob Co h911 John

DeVaughn Carrie (c) dom r911 John  
 " Louis (c; Ilene) emp AmTobCo r607 Ray al  
 DeVault Wm B (Floye A) formn AmTob Co h1107 Oakland av  
 DeVaux Wm D (Lora E) USA h2608 Elgin  
 Devereaux Alf B (Margt) USA h1500 Duke Univ rd apt H1A  
 " Jas (c) lab Camp Butner r308 Matthews  
 Devine Foster C (c; Daisy) mill hlpr Farmers Mut Exch r514 Coleman al  
 " Mattie S clk Carswell Drug Store r407 Salem  
 " Woodrow (c; Ruby) lab Camp Butner r531 Coleman al  
 Devitt Arth (Louise) USA r401 W Pettigrew  
 " Louise W Mrs opr Milady's Beauty Salon r401 W Pettigrew  
 deVyver Frank T (Marion R) prof Duke Univ h8 Sylvan rd  
 " Lillian A r8 Sylvan rd  
 Dewar Doris M clk American Optical Co r2306 Huron  
 " Eulis (c) lab V C Chemical Co r428 Sowell al  
 Dewey Grover C (c) lab r2409 Kate  
 " Norman (c) lab SouRy r308 W Cobb  
 DeWolfe Naomi Mrs r506 Gurley  
 Dezeuw Ethel D emp Duke Hosp r916 Oakland av  
 DeZern Arth W driver Colonial Furn Co h1803 Olive  
 " Dorothy slswn Robbins Fashion Centre r2714 Hillsboro rd  
 " Dorothy M emp Duke Hosp r1021 Holloway  
 " Frances clk Brame Specialty Co r2714 Hillsboro rd  
 " Geo W (Blanche M) electn Erwin Cotton Mill h2107 Block  
 " John M (Mamie) emp AmTobCo h 2714 Hillsboro rd  
 " Marvin W USA r2107 Block  
 " Mary E Mrs Indry wkr White Star Lndry r1803 Olive  
 " Thos r607 Wilkerson av  
 " Viola (wid Preston I) h1021 Holloway  
 Dhue Claude J mach opr Durham Pepsi Cola Ptlg Co r RD 4  
 " Cleason S bus opr Duke Power r RD 4  
 Diamond Emanuel (Evelyn) USA r114 Bdwy  
 " Feed Store Rex B Jarrrell mgr 215 Morgan  
 " Wm R (Dorothy P) bus opr Duke Power h1511 Miami blvd  
 Diaz Demetrio E (Carlee) USA h2419 Highland av  
 Dibner Lewis (Lillian A) USA r1202 Broad  
 Dibrell Louis N jr (Susan) buyer Venable Tob Co h117 Watts apt 14  
 Dick McDonald D (Mary W) phys Duke Hosp h Norwich way RD 1 (HV)  
 " Wm R (c; Allie P) gro 1210 Hanover h do  
 Dicky Jos E (Betty Mae) USA r834 Wilkerson av  
 Dickens Boyle B Mrs court reporter r 2119 Woodrow  
 " Eliz techn Duke Hosp r1500 Duke Univ rd apt J-1D  
 " Louie W (wid Wm E) h2119 Woodrow  
 " Paul J mach opr Durham Pepsi Cola Btlg Co r Sanford NC

**WHEN YOU THINK OF**



**THINK OF**

# CLAUDE HULL FLORIST

**FLOWERS FOR ALL OCCASIONS**

215 N. MANGUM  
 Phone-R-194



# CLAUDE M. MAY

Painting — Papering — Decorating

105 W. Chapel Hill St. Tel. L-0381

**W. C. LYON COMPANY INC.****HARDWARE — BUILDERS' SUPPLIES**Savage Arms Products — Remington Ammunition  
"Good Buildings Deserve Good Hardware"—Corbin

213 East Chapel Hill

Phones L-946; L-947 and L-948

**DICKENS**

- "Walter (c) tob wkr W L Robinson Co r712 Nelson  
Dickerson see also Dickenson  
"Ada mach opr Durham Iron & Metal Co r306 E Geer  
"Ada B (wid Wm S) h1702 Miami blvd  
"Bertie A Mrs looper Warner (Hosiery Mills r820 W Markham av  
"C Jane (c) emp NC College for Negroes r do  
"Claude USN r2331 Englewd av  
"Clementine emp Golden Belt r2009½ Chapel Hill rd  
"Clifton M (Alma) formn Erwin Cotton Mills h2331 Englewd av  
"Dorothy sten AmTobCo r820 Clevlnd  
"Earl driver Blue Bird Taxi r327 South  
"Earl J hlpr Durham Pepsi Cola Btlg Co r418 N Roxboro  
"Ernest H (c) USN r2218 Concord  
"Felix emp Louise Knit Mills h112 N Holman  
"Franklin E (Margt R) serv agt Assn of Am Railroads h307 Watts apt 2  
"Isham R (Ida J) gro 917 Willard h818 4th  
"Jack (c) USA r1302 Dawkins  
"Jane O Mrs hlpr Durham Baking Co r414 Macon  
"John (c) defense wkr r1302 Dawkins  
"John E (Ruby) bus opr Duke Power r1016 Ala av  
"Landon (c; Flora) lab Durham Coca-Cola r2218 Concord  
"Landon jr (c) emp Duke Univ r2218 Concord  
"Lida R (c) emp Duke Univ r2218 Concord  
"Lillie M (c) dish washer Lincoln Hosp h1302 Dawkins  
"Lillie V (c) r1302 Dawkins  
"Lonnie S (Edna E) USN h206 May  
"Lydia (c) r2218 Concord  
"Mattie clk D W Brown Dry Clnrs r 2406 Ashe  
"Ozie G (Gladys S) mach opr Wright's Automatic h1102 Alma  
"Perry G (Maude C) emp Camp Butner r908 W Main  
"Uriel L (Laura) collr L B Price Merc Co h505 Jackson  
"Wm (Clara) USN r2331 Englewd av  
"Wm T USMC r820 W Markham av  
Dickert Elkin E (Rosalie) formn Wright's Automatic h315 Foushee  
Dickey Allie G (Gwendolyn G) rte mn Durham Lndry r406 S Elm  
"Benj F (Myrtle B) guard Duke Univ r822 Ramseur  
"D Thos (Sara) slsmn Roscoe Griffin Shoe Co h104 E Seeman  
"Jas E mach opr AmTobCo r406 S Elm  
"Jean ofc sec Durham Farmers Mut Exch r500 Watts  
"Sara E clk Wright Automatic Co r104 E Seeman  
Dickinson see also Dickerson  
"Arth R (c) emp Duke Hosp r1712 Dean  
"Jas (Mollie J) emp Erwin Cotton Mills r414 Macon  
"John B (Mamie) h709 Arnette av  
"Mattie O h1712 Dean  
Dickson see also Dixon  
"Clifford L (Eliz) h507 S Duke  
"Herman (c; Molly) mill hlpr Farmers Mut Exch h6 Peachtree al



**Biltmore Club**  
**PALE DRY GINGER ALE**  
**It's Good For You**

**DICKSON**

- "Jas E (Myrtle) emp N C College for Negroes h602 N Mangum  
"Jas E jr clk Golden Belt r602 Mangum  
Dieter Frank L (Pearl V) city planning director r Hope Valley rd  
Diggs Eliza (c) maid h608 N Eliz  
"Jessie M (c) tchr Hillside Park High Sch r1010 Fayetteville  
"Wm (c) lab Camp Butner r1102 Fayetteville  
Dill Martha A (c) maid Homeland Investment Co r518 Ramsey  
Dillard Belle (c) dom r903 Whitted  
"Bennie reprmn Butler's Shoe Shop r 305 Liberty  
"Mittie A (wid Lonnie L) r207 May  
"Myrtle R spinner Erwin Cotton Mill r1112 N 9th  
"Richd E (Adelaide P; Dillard & Gamble) h1311 N Mangum  
**DILLARD & GAMBLE** (Richard E Dillard and Howard W Gamble), Real Estate and Live Stock 315 Rigsbee av, Tel J-4311  
Dillehay Bunia E (wid Olan B) h1213 6th  
"Harriet M sten L&MTobCo r1213 6th  
"Helen L bkpr Uzzle Mtr Co r1113 Elm  
"I Lee (Ola B) lm fxr Erwin Cotton Mill h2824 Hillsboro rd  
"Juanita mach opr AmTobCo r1512 Angier av  
"Marie sten L&MTobCo r1213 6th  
"Oliver B (Christine M; Dillehay's 'Gro) r Wortham RD 2  
"Robt L (Sadie E) printer Golden Belt h1512 Angier av  
"Robt L jr USA r1512 Angier av  
Dillehay's 'Grocery (Oliver B Dillehay) 700 Kent  
Dillingham Marjorie C emp Duke Univ r College Station  
Dillman Anthony (Mary) USA r518 N Mangum  
"Jesse E (Velma F) USA h524 McMan-nen  
Dillon Arth C (Elva W) gro 1214 N Mangum r1304 do  
"Arth W (Irma) emp Wright's Automatic h1114 Broad  
"Arth W jr (Lettie) mach Wright's Automatic h106 N Hyde Pk av apt 2  
"Elva W Mrs evening chf opr SouBell r1304 N Mangum  
**DILLON SUPPLY CO**  
GEO P MOORE, Mgr  
MILL SUPPLIES  
MACHINERY AND HEATING EQUIPMENT  
112 S Duke  
Telephone L-993  
(For further information see page 46 Buyers' Guide)

**Durham Furniture Co., Inc.****Hand Made Reproductions****"The Mark of Gracious Living"****DIAL L-4751****519 Morgan Street****CITIZENS COAL & COKE CO.****"Superior"****STOKER, STEAM AND DOMESTIC****COAL****ROWLAND AND RAMSEUR STS.**

Tel. N-147

**Hall-Myne & Co. INC.**  
**THE HOME OF SERVICE**

Tel. N-147

Tel. F-6501

# BUDD- PIPER ROOFING CO.

115-117  
W. Chapel  
Hill St.

Phones  
F-2121

and  
J-8971

# D I X I E CABS

"At Your  
Service"

DIAL  
R-134

# RILEY PAINT CO.

Wholesale and Retail  
Perfection  
Paints and Varnishes  
Wall Paper



PHONE J-6021

"IN FRONT OF THE POST OFFICE"

**DILTS FRANK B** (Margt G), Sec-Actu-ary Home Security Life Insurance Co, 6th Floor One Eleven Corcoran, Tel 115-58, h920 Urban av, Tel X-2281

**Dirks** Charlotte A emp Duke Univ r2422 Huron

**Dirsa** Bernice P waiter Gust Panagiotou r2025 Englewood av

**Dittamore** Harley B (Joan) USA h116 E StPaul

**Divine** Shoppe Mrs Anna M Lyndon mgr women's wear 316 W Main

**Dixie** Awnings (V Leroy Northcutt) 109 S Mangum

**DIXIE CAB CO**, Clarence C Malone Mgr, 402 E Pettigrew, Tel R-134 (For further information see page 76 Buyers' Guide and left side lines)

"Lunch (c; Ida Faucette) 518 E Pettigrew

"Sport Shop (Claiborne McKee, Wm R Barker) beer 901 Angier av

"Sport Shop (c; Clarence C Malone) billiards 608 Fayetteville

"Wholesale Grocery Co (Harry R Bergman) 316 E Peabody

**Dixon** Norman A (Eliz M) USA r1909 W Markham av

**Dixon** see also Dickson

"Alex (Lee T) emp Erwin Cotton Mill h2106 Gin

"Alford (Emily) emp Watts Hosp h1122 5th

"Alma slswn Coleman's Drug Store r502 S Alston av

"Alou packer AmTobCo r605 W Chapel Hill

"Annie (c) emp W L Robinson Co r715 Willard

"Athelene looper Jas E Chappell r Dale

"Benj (c) hlpr Lakewood Serv Sta r 2300 Chapel Hill rd

"Bertha (c) tob wkr L&MTobCo h910h Mason

"Betty M (c) picker Farmers Mut Exch r1016 Simmons

"Bryan A (Ruth) emp Camp Butner h 711 Parker

"Burrell USN r1607 Angier av

"Chas pntr r1202 N Eliz

"Clifton C (Garnett E) watch repr Kinton's r703a Burch av

"David W (Mildred V) carder Erwin Cotton Mill r2106 Gin

"Della 1202 N Eliz

"Doremus (c; Mary Q) driver Borden Brick & Tile Co h308 S Plum

"Dorothy G clk Erwin Cotton Mills r 1805 W Markham av

"Earl U USA r1805 W Markham av

"Eliz looper Warner Hosiery Mills h316 S Alston av

"Eliza R (c) emp Johnson-Forrester h 104 Haywood

"Emily A (c) prsr White Star Lndry r 1515 W Club blvd

"Emma L (c) emp Duke Hosp r12 Davis

"Erma (c) emp L&MTobCo h1002 2d

"Fate A (Ruby M) mach opr L&MTob Co h1908 Angier av

"Frank T (c) lab Cheek-Holton Mfg Co r208 Gould

"Fred (c; Virginia) emp US Govt h802 Maplewood av

"Grace (c) maid Duke Univ r1016 Simmons

"Jas (c) defense wkr r205 E Piedmont

## DIXON

"Jas (c) lab Glenn Coal Co r1016 Simmons

"Jas (c) PSA r1016 Simmons

"Jas F (Etheleen) hlpr V-CChemCorp h905 Dale av

"Jas H (Julia L) night cook Watts Hosp r320 E Umstead dr

"Jas H (Marie B) USN r512 W Geer

"Jas W (Pansy L) mech J C Bisette & Co h1015 Park av

"Janie (c) dom r2230 Fayetteville

"Jesse L (Iola) fcty wkr h608 Markham

"John (c; Theresa) hlpr B R Brown h1016 Simmons

"John jr (c) driver Patk McCoy r1102 Simmons

"John J (c; Emma) agt N C Mutl Ins Co h14 Davis

"John U (Estena) clk Camp Butner h 1805 W Markham av

"Jordon C (Lessie M; Dixon's Garage) h314 S Alston av

"Jos D jr USA r1607 Angier av

"Jos F (Annie C) hlpr Alexander Mtr Co h1607 Angier av

"Julia P (wid Robt E) h805 Jackson

"Lavinia B (c) emp Duke Univ r611 S Elm

"Lewis C (Mildred) USA r502 N Eliz

"Lillie M (c) emp Duke Univ r1010 Fairview

"Lois (c) emp Duke Univ r1002 2d

"Lois F emp Duke Hosp r do

"Louis jr (c) emp Duke Univ r1002 2d

"Louis A h907 Jackson

"Maggie (c) h2230 Fayetteville

"Margt tel opr Watts Hosp r1202 N Eliz

"Marie B Mrs waiter Carolina Restr r 512 W Geer

"Mary (c) opr Everybody's Beauty Shop r406 Pine

"Mary E clk Durham Drug Co r1908 Angier av

"Mary L ofc sec Duke Hosp r500 Watts

"Minnie L r1202 N Eliz

"Nell waiter Palms Restr r1212 Miami blvd

"Robt A (Fannie S) driver Murlhead Const Co h112½ N Church

"Robt E wchmn L&MTobCo r215 N Dillard

"Rosa (c) h707 Fowler av

"Rosa L emp Erwin Cotton Mill r2106 Gin

"Saml L (c; Freely) clk Chas M Hernon jr h918 N Eliz

"Savannah (c) r205 E Piedmont av

"Thos (c; Carrie) emp City h804 Kent

"Thos L (Lora L) dentist 111 N Corcoran R1110 h1613 Guess rd

"Victor C (Lora G) floor surfacer h2305 Long

"Wm (Nellie M) h1212 Miami blvd

"Wm (c; Jennie) lab L&MTobCo h409 Smith

"Winslow W (Janie J) driver Farmers Exch h909½ Pearl

"Wyatt T (Eugenia P) reporter Durham Herald Co h404 E Markham av

**DIXON'S GARAGE** (J C Dixon), Repairs on All Makes of Autos 314 S Alston, Tel N-5743

**Dizor** Annie J dept mgr Baldwin's r1007 Arnette av

**Doak** Charlotte student r114 Cheek

"John (Pearl) USA h1204 N Eliz

"S Alex (June) mgr United Dept Stores h114 Cheek



# NICHOLSON, INC.

AIR CONDITIONING — ATTIC VENTILATION  
INSULATION — WEATHER-STRIPPING

BIGGER DRINK



BETTER TASTE 5c

Dobbin Tryphania (c) prsr Rightway  
Lndry r809 Grant

Dobson Jesse (c) mill hlpr Farmers Mut  
Exch r907 Whitted

" Lillian (c) hlpr Camp Butner h707½  
Fayetteville R304

Doby Clarence L (Mildred) mach Am  
TobCo r Fay nr Hemlock

" Claude (Mary I) emp Doby Clnrs r310  
Oakwood av

" Cleaners (J Gilbert Doby) 1003 Hollo-  
way br 1405½ Morehead av

" J Gilbert (Vera V; Doby Clnrs) h302  
N Hyde Park av

" Jos (Virginia D) USA r708 S Alston av

" Jos W (Pattie) mach Wright's Auto-  
matic h Fay nr Hemlock

" Mary B (c) aud N C Mut Life Ins r  
508 Glenn

" Mary T Mrs clk Scott & Roberts San  
Dry Cng Co r310 Oakwood av

" Mildred catcher AmTobCo r Fay nr  
Hemlock

" Wm E (c; Bessie) waiter Goody Shop  
r508 Glenn

Dock John W (c; Edith T) USA r1201  
Hazel

Dockery Carrie (c) r122 Powe

" John (c; Sallie B) atndt Two-Way  
Serv Sta r104 E Piedmont av

" Lacie (c; Henrietta) driver Scott Coal  
Co h122 Powe

" Lillie (c) emp Duke Univ r122 Powe

Docksey Mary D student dietn Watts  
Hosp r1707 W Club blvd

Dodd C Wallace (Kathleen T) slsmn  
Durham Fruit & Produce Co h116 E  
Trinity av apt 2

" Clarence C (Emma C) h1904 Angier

" Jas H chkr Wright's Automatic r1904  
Angier av

" Katie L student r1904 Angier av

" Rilla (wid Jas H) r1904 Angier av

Dodgen Albert J (Leonard Z) USA h1504  
Miami blvd

Dodson Albert r1404 Vickers av

" Albert C emp Duke Univ r RD 1

" Benj R (Lula E) gro 1303 E Main h  
1302 do

" Brodie D (Teresa M) mach L&MTob  
Co h2026 Englewd av

" Dolores J emp Duke Hosp r2026 Engle-  
wood av

" Emma (wid Luther) r1404 Vickers av

" Floyd S (Nell) bldg contr 2902 Legion  
av (TF) h do

" Frances tech Duke Hosp r1500 Duke  
Univ rd apt J3B

" Glenn M (Hazel H; Dodson's Esso  
Station) h815 Mary

" Howard W (Mildred S) mgr Dodson's  
Esso Serv Sta h1021 Hale

" Jas C emp Duke Univ r RD 1

" Jas C (Vonnice) agt Durham Life Ins  
r Newton rd

" Junius (c) lab Carolina Cinder Block  
Co r907 Drew

" Kathaleen G Mrs chkr A&P r RD 5

" Norman (c; Archie) barber Bull City  
Barber Shop r907 Drew

" Ray G (Ruby M) spl agt Southern  
Dixie Life Ins Co h1108 5th

" Vincent T USA r2026 Englewd av

" W Ira (Christine) slsmn Carolina Dis-  
tributing Co h1508 James

Dodson's Esso Service Station Howard W  
Dodson mgr filling sta 1123 Broad

**DODSON'S ESSO STATION** (Glenn M  
Dodson), Standard Oil Co Products,  
Verified Lubrication, Atlas Tires, Ac-  
cessories, Etc 1001 N Mangum at  
Trinity av, Tel L-0391

Dogan Josephine (c) r810 Trebane

Dogett Adeline (c) h202 Kelly al

Doing Merlin (Aline) USA r113 Bdwy

Dolby Norman (c) emp Liggett & Meyers  
Tob Co h318 Wake pl

" Theodore R (c) emp Duke Hosp r811  
Pine

Doles John (c; Emma) emp Erwin Cot-  
ton Mill h1107 4th

Dollar Allen P (Emma W H) slsmn C T  
Holland Furn Co h904 Dacian av

" Andrew L (Annie) USN r505 S Duke

" Annabelle Mrs emp Duke Univ h1009  
Englewood av

" B Frank (Tessie V) mach opr G Krue-  
ger Btlg Co h602 N Elm

" Chas M (Annabelle) driver Yellow  
Cab Co h1609 Englewood av

" Chas M jr USN r1609 Englewd av

" E Floyd (Violet) slsmn Belk-Leggett  
r RD 1

" Edna E student r209 Bdwy

" Louise doorwn Rialto Theatre r RD 1

" Melvina D (wid Chas Y) r2100 W  
Knox

" Milton E slsmn West Side Lunch r124  
Exum

" Ruby Mrs emp Wright's Automatic r  
209 Bdwy

" Ruby D (wid John) assorter Model  
Lndry & Dry Clnrs r1410 N Duke

" W Ernest (Ethra B) mech hlpr Dur-  
ham Ice Delivery Co h111 N Goley

" Wm F (Bettie B) h2100 W Knox

" Wm J (Gladys R) photog 1400 Ala av  
h do

Domesek Beatrice S Mrs ofc sec City  
Planning Dept r305 Northwood cir  
apt 2

" Saml L (Susan E) USA h305 North-  
wood cir apt 2

Dominick Bertha waiter Coley's Restr r  
1508 Angier av

" Earl L driver Parshall Bros r1507 An-  
gier av

" Hal M (Hallie M) formn AmTobCo h  
1423 N Duke

" Leila (wid Wm K) r1423 N Duke

Dommie Wm (c; Flossie) tob wkr h310½  
Dowd

Donaghy Cornelia A student r1104 Va av

" Minnie C opr Ferrell's Beauty Salon h  
1104 Virginia av

Donaldson Opal I toll opr SouBell r805  
3d

Donegan Chas K emp Duke Hosp r208  
Atlas

Dones Millard L bus opr Duke Power r  
513 Burley

Donnagan Ruth T Mrs floorwn Silver's r  
RD 2

**DONNELL CLYDE H DR** (c; Martha M),  
V-Pres and Medical Director NC  
Mutual Life Ins Co, h506 Fayette-  
ville, Tel J-3901

" Eunice T r204 N Buchanan rd

" Iva M (c) tchr h609 E Lamson

Donnelly Abner K (Hilda H) buying  
supvr Am Suppliers h906 W Trinity  
av apt 6

Donohue Jos K (Ada M) asst mgr  
Noland Co Inc h1112 B

ORDINARY

"Make Your Home Secure With Home Security Policies"

Home Office, Durham, N. C.

INDUSTRIAL

# HOME SECURITY LIFE INSURANCE CO.

## DURHAM LUMBER CO. Inc.

Millwork — Roofing — Insulation  
Wallboard — Hardware

Mill and Yard, East Durham

Phone L-957



The Bank For the Individual

**MORRIS PLAN****INDUSTRIAL BANK — SAVINGS — LOANS**

Member Federal Deposit Insurance Corp.

**Pioneers  
in  
Personal  
Loans****Spurr****THE  
COLA  
DRINK**Tel.  
**N-7561**Office  
603  
E. Main**GRANITE  
SERVICE  
STATION**E. S. PHILLIPS,  
Manager

Tires.

Batteries

Johnson  
Outboard  
MotorsVapor Motor  
Cleaning  
ServiceW. Main  
and 9th Sts.PHONE  
**X-1211**Emergency  
Road  
ServiceDonsitt Grover N (Mamie E) clk John L  
Poole r2137 Guess rd  
Donson Della (c) cash ABC Lunch r309  
GrayDooley Ann N emp Duke Univ r do  
" Nancy (c) tob wkr L&MTobCo h314  
PoplarDoom Christine F dry clnr Durham  
Lndry r109 Bond

" Clyde (c) h610 E Umstead

" Mack G (c) USN r610 E Umstead

Doomis Martha S (c) tchr Hillside Park  
High Sch r509 FayettevilleDority Clarence F (Iona N) film opr Ellis  
Theatre h419 Willard" Iona N Mrs smstrs Ellis Stone h419  
WillardDorman Euna G (wid J T) r109 E Trin-  
ity av

" J T jr USA r109 E Trinity av

Dorminy Luther mach opr L&MTobCo  
r911 Park avDorrity Floyd O (Ethel F) agt Continen-  
tal Life Ins Co h120 S Guthrie av" V Morris (Mary L) slsmn McDaniel-  
Ervin-Hinshaw Hdw Co h2711 Stu-  
art dr (R)" W Vernon (Hallie U) city firemn h2726  
Hillsboro rdD'Orsay Beauty Shop (c; Beatrice Free-  
man) 120½ S MangumDorse Carl J (Rosa L) driver Atlantic  
Greyhound h107a N Hyde Park avDorsett Henry G jr (Mary H) sub clk PO  
r Chapel Hill

Dorton John r512 N Buchanan rd

" Peter (Evelyn T; Goody Shop) h512  
N Buchanan rd

" Spero r512 N Buchanan rd

Doss Louise opr Zera's Beauty Shop r  
1108 Spruce" Monroe (Mary) emp Golden Belt h  
1108 Spruce

Dossett Annie E (wid Jas E) h131 North

" Fannie B emp Golden Belt r524 Hol-  
loway" Frances mach opr AmTobCo r1311  
NorthDotson Pauline looper Erwin Cotton Mill  
r327 South" Sarah C (c; Vanity Fair Beauty  
Salon) h1108½ Pine" Wm (c) atndt Biltmore Serv Sta r  
RD 5Doub Lillian (c) emp AmTobCo r815  
WillardDouglas Bessie stemmer W L Robinson  
Co h712 Eva

" Betty emp AmTobCo r816 Yancey

" Della Q Mrs dept mgr DuVal Hackett  
r Washington Duke Hotel" Dorothy tech Duke Hosp r1500 Duke  
Univ rd apt J-1-C" Handy (c; Allie) lab Carolina Distrib-  
uting Co r1205 Moreland av" J Wm (Elaine R) USA r206 E Wood-  
ridge dr (R)" Jas (c; Emma) lab AmTobCo h110  
Peachtree pl" Lawrence D (c) lab Borden Brick &  
Tile Co r1211 Hazel

" Matinie (c) dom r111 Erie

" Robt T (Annie L) USNR h2607½  
Chapel Hill rd" Saml (c) busmn Washington Duke  
Hotel r813 Colfax**DOUGLAS**" Virginia (c) waiter Wee Wee Grill r  
211 E UmsteadDoull John A (Mary K; Afton Inn) h202  
N Roxboro" Mary K Mrs (Afton Inn) h202 N Rox-  
boroDove Anna G (c) tob wkr Central Leaf  
Tob Co h601b Gray" Cyerina typist Camp Butner r108 E  
Markham av" Dixon (c; Ella) tob wkr L&MTobCo  
h511½ South

Dover Clementine (c) dom r804 Massey

" Grace (c) tob wkr L&MTobCo r804  
Massey avDow Marie L emp Duke Univ r1411  
Acadia

" Marion (Katie H) USN h1310 Marvin

" Neal (Marie T) emp Duke Univ h1411  
AcadiaDowd Cordia (wid John) pract nurse 208  
N Queen r do

" Francis A (Ellen D) USA r305 Liberty

" Wilbur P (Florence) USN h604 Vick-  
ers avDowdee Beatrice Mrs waiter Planters  
Cafe r105 Holloway" Cath M dept mgr Baldwin's r1111 N  
Duke

" John W (Linnie J) USA r1106 E Main

" Myrdie A (wid Herman F) slsmn  
Charles Stores r307 Clark" Richd P (Dorothy B) sht mtl wkr h105  
HollowayDowdy Cath (wid Leon L) smstrs Bald-  
win's r913 Green" Fannie L mach opr Wright's Auto-  
matic r2807 Hillsboro rd" Hezekiah (Allene E) mach Wright's  
Automatic h2807 Hillsboro rd" J Robt jr (Monnie A) formn Durham  
Herald Co h1206 Holloway" Lindsey A (Nell B) printer Durham  
Herald Co h806 Park av

" Lovera Mrs r819 Arnett av

" S Henry jr mach opr Durham Hosiery  
r1305 Angier av

" Vallie emp L&amp;MTobCo r502 Milton av

" Virginia emp L&amp;MTobCo r502 Milton

Dowell Greta Mrs cash Piggly Wiggly r  
1802 Chapel Hill rdDowney Cary (c) cook Malbourne Hotel  
Coffee Shop r308 Matthews

" Chas (c) USA r803 Grant

" Hazeline dep collr US Int Rev Collr  
r3039 University dr" Jessie (c) emp L&MTobCo h423  
Cozart al" John (c; Sallie) tob wkr L&MTobCo  
h803 Grant

" Lula F (wid Marshall L) h505 Forest

" Marshall D (Margt) emp Wright's  
Automatic h2100 Wake Forest

" Olivia r County Home

" Thelma (c) emp Duke Univ

" Wm T (Mary S; Five Points Serv Sta)  
h105 W Edgewood dr (B)" Z Robt jr atndt McDade-Gulf Serv  
Co r Chapel Hill rd" Zachariah R driver Gulf Oil Corp h  
3039 Univ drDowning Annie L mach opr Golden Belt  
h1701 Angier av

" Wm (Mary S) USA h804 Brye

Downs Jas (c) lab Montgomery &  
Aldridge r710 WillardDoxey John E (Gretha O) emp Duke  
Univ h1004 Broad**THE HOSPITAL CARE ASSOCIATION, INC.****"BLUE CROSS PLAN"**

107 Market Street

Tels. L-907 and J-9671



P  
H  
O  
N  
E**Johnson-Forrester**  
**CLEANERS & LAUNDERERS**N  
1  
5  
7

"DURHAM'S ONLY SOFT WATER LAUNDRY"

**DOYLE FLORIST - CLAUDE HULL**  
SUCCESSOR TO, 215 N Mangum,  
Tel Day R-194, Nights X-2796 (For  
further information see page 39 Buy-  
ers' Guide, left and right side lines)

"Rashell emp Wright's Automatic r  
1118 Broad

Dozier Alvarado (c) r516a Elliott row  
"Lucilla (c) tob wkr W L Robinson Co  
r516a, Elliott row  
"Thos M (c) tob wkr L&MTobCo h  
516a Elliott row  
"Walter J (Ellen C) USA h806 N Greg-  
son apt 5  
"Wm G (Leah M) buyer Colonial Stores  
h1500 Duke Univ rd apt H-2-B

**DR PEPPER BOTTLING CO OF DUR-**  
**HAM INC, Charles L Browne Pres-**  
Mgr, 125 Morgan, Tel J-8131 (For  
further information see page 20 Buy-  
ers' Guide and right bottom lines)

**DR WELLS BOTTLING CO (Hal G**  
Randolph), 603 E Main, Tel N-7561  
(For further information see page 21  
Buyers' Guide and left side lines)

Dragon News (c; Warren Carrol) restr  
611 Fayetteville

Drake Janey (c) h114 W Moline

Drakeford Ruby M Mrs tchr Edgemont  
Sch h507 Cleveland

"Wm W (Ruby M) agt US Int Rev h  
507 Cleveland

Drane Jas F (Eula) h1819 Shelton av  
"Jas T (Oassie) USN h2210 Del  
"May pkr AmTobCo r1819 Shelton av  
"Robt L (Oneta) mach opr AmTobCo r  
1819 Shelton av

Draper Edna emp L&MTobCo r302 Ray-  
nor  
"Lloyd G pkr AmTobCo r1011 Taylor  
"Lonnie A (Lula M) dyer Golden Belt  
h1011 Taylor  
"Lonnie M (Cassie McD) emp Wright's  
Automatic h2114 E Main

Dratz Dorothy D Mrs nurse Duke Hosp  
r507 S Duke  
"Henry M (Dorothy D) phys Duke  
Hosp r507 S Duke

Draughan C Bright (Alice) overseer Er-  
win Cotton Mills h920 Orient  
"Edgar R jr meter rdr Duke Power r  
515 McMannan  
"Frances waiter Monticello Cafe r113  
Hunt  
"Sarah E Mrs dishwshr Monticello Cafe  
r113 Hunt

Draughn Robt driver Doby Clnrs r James  
Draughon Donald R file clk Durham  
Herald Co r709 E Trinity av  
"Ellen (wid Robt I) r709 E Trinity av  
"-Nall Co (Marvin G and Mrs Emma B  
Hall, M Virgil Barker) whol gros E  
Pettigrew cor S Mangum  
"Lee A (Edna G) defense wkr h215 W  
Trinity av  
"Lee A jr (Jean) ins agt h119 E See-  
man  
"Mary L emp Duke Hosp r1101 W Main  
"Nonie (wid David) r1025 Wells  
"Robt Y (Esther B) clo clnr Doby's h  
1407 James  
"W Robt (Vena E) dist mgr Durham  
Life Ins Co h709 E Trinity av  
"Walter (Lina S) h1101 W Main

Drawdy Ethelyn opr Emily Beauty Salon  
r Belvin nr Old Oxford hwy (B)

Drennen Hazel waiter Plaza Grill r Cen-  
tral Hotel

Drennon Alf B (Varsity Cigar Store) h  
501 S Main apt 21  
"J Irvin USA r823 Green  
"Wm P mach opr AmTobCo r823 Green

Dressel Francis G (Hazel) emp Duke  
Univ h309 Francis (TF)

Drice Sarah (c) tob wkr L&MTobCo h  
406 Mt Vernon

Driggers Gertrude spnr Erwin Cotton  
Mills r920 Spring

Driver Floyd L (Frances) tech Watts  
Hosp h116½ E Maynard av  
"Frances C emp Duke Hosp r116½ E  
Maynard av  
"Hattie V (wid Thos) clk Duke Hosp h  
604 N Queen  
"Lannie r117 Holloway  
"Myrtice H (wid Chas T) h2116 E Main  
"Thos jr USA r604 N Queen

Droker Herbert J (June R) USA h301  
Northwood cir apt 3

Drones Robt (Vesta) driver Doby Clnrs  
h1409 James

Drowdy Ethlyn Mrs opr Emily's Beauty  
Salon r Bragtown

Drowns Roger (Texie K) USA r2410  
Owen

Drumwright Iva (c) student r703 Glenn

Dry Danl V chf opr City Water Dept r  
RD 1 (Bahama)  
"Dorothy cash Sears Roebuck and Co  
r515 W Chapel Hill  
"Dorothy V emp Duke Hosp r YWCA  
"Victor J opr City Water Dept r RD  
(Bahama)

Dub's Sandwich Co (D E Beaman) mfrs  
209 N Church

Dubin Isadore N emp Duke Hosp r1411  
6th

DuBois Henry C (Lila S) dist mgr  
Honeywell Soap Co h613 Oakwood av

DuBose Robt N emp Duke Univ r Duke  
Sta  
"Valinda H Mrs (Meadowmont Farms)  
r Chapel Hill

DuBouis Frank (Helen) USA r201 N  
Roxboro

Dubs Ann L ofc wkr US Signal Corps r  
2415 W Club blvd  
"Eliz J phys Duke Hosp r2415 W Club  
blvd  
"Homer H (Florence A) prof Hartford  
Seminary h2415 W Club blvd

Dubuc Wilfrid E (Rosa K) mach opr Am  
Tob Co h1806 B

Duckett Alf F (Irene C) ofc 331 W Main  
R401 h Devon rd RD 1 (HV)  
"Howard C (J Ann) slsmn h1500 Duke  
Univ rd apt H-1-B

Duckworth Raymond B (Dorothy; Rob-  
ert's Studio) r Charlotte N C

Dudley Benj (c; Bertha) emp Camp But-  
ner h1412 Hamlin  
"Calle (c) maid Duke Univ r1408 Fay-  
etteville  
"Carrie r2012 Angier av  
"Evelyn C (c) nurse City - County  
Health Dept r2204 Chautauqua  
"Fannie (c) maid 1012 Gloria av  
"Hattie C (wid Frank T) drsmkr 401½  
N Mangum h519½ do

**Durham**  
**Builders'**  
**Supply**  
**Co.**R. S. SLATTERY,  
Mgr.**BUILDERS'**  
**SUPPLIES**  
of  
**All Kinds****BUILDERS'**  
**HARDWARE**Milton Ave. at  
W. Main St.

PHONE

**L-967****INGRAM**  
&  
**SUGGS****PLUMBING**  
**AND HEATING****STOKERS**  
**OIL BURNERS**Sales and  
ServiceContracting  
and Repairing

Dial R-4951

204  
Maynard Ave.**GEO. W. KANE**

General Contractor

Suite 814 One Eleven Corcoran Building



**BOONE DRUG CO.***"Where Quality Counts"*PHONE L 911 **MANGUM, PARRISH & ORANGE STS.** PHONE L 912  
IN THE TRIANGLE

**DUDLEY**  
 " Hattie L clk B C Remedy Co r519½ Mangum  
 " Hubert J (Kathleen M) supt Continental Life Ins Co r1314 Broad  
 " S L (c) tchr Hillside Park High Sch r2204 Chataoua  
 " Viola (c) tob wkr W L Robinson h610a Meade pl  
 Duff Augusta (c) clk Jones Gro r511 Pine  
 Duffey John (c) lab Cheek-Holton Mfg Co r1116 N Roxboro  
 Duffy Carroll G (Helen C) emp Wright's Automatic h1106 Alma  
 " Virgil (Frances L) USA r902 Frederick  
 Dugger Carlie A (Juell S) USA r701 N Alston av  
 Duggins Chas W (E Dorothy) emp Eastern Air Lines Inc h400 N Hyde Park  
 " Eug (c) shoe shiner Edgemont Barber Shop r304 W Proctor  
 Duhling John M (Mary W) asst sec Central Leaf Tob Co h219 Northwood cir  
 " John M jr USN r219 Northwood cir  
 " Mary W Mrs opr DeLong Beauty Shoppe h219 Northwood cir  
 Duke Beatrice L (wid Ernest B) catcher AmTobCo h521 Holloway  
 " Bernice B Mrs mach atndt B C Remedy Co r415 Morris  
 " C David (Mildred M) USA r212 Morris  
 Carrie (c) tob wkr L&MTobCo r913 Scout dr  
 " Chas E (Virginia) prsmn Durham Herald Co r922 Broad  
 " Clifford E (Betty M) emp Erwin Cotton Mills h917 Virgie  
 " Clyde W marker Model Lndry & Dry Clnrs r407 Holloway  
 " Dossie (wid A Lee) r717 Eva  
 " Edw G (Rosa) emp Erwin Cotton Mills h922 Broad  
 " Elbert S (Twila R) mach opr Wright's Automatic h1301 S Alston av  
 " Frances clk Boone Drug Co r915 Virgie  
 " H Edw (Betty V) driver Liberty Vencer Co h717 Eva  
 " Herman E (Bessie K) emp Wright's Automatic h611 Holloway  
 " Herman E jr USA r611 Holloway  
**DUKE HOSPITAL, West Campus Duke University rd, Tel F-131**  
 " Hospital Internes' Home 2106 Erwin rd  
 " Hospital Nurses' Home 208-12 Atlas 407-09 Cook 2100-10 and 2204-12 Erwin rd  
 " Hospital West Campus Duke Univ rd  
 " J Worth (Bernice B) roofer Walton Roofing & Htg Co h415 Morris  
 " Jos J h607 S Duke  
 " Kenneth L (Lucretia) tchr Duke Hosp h701 W Club blvd  
 " L Louise dep County Sheriff r607 S Duke  
 " Laura (wid Robt H) h1709 Roxboro rd  
 " Lillie I r106 N Buchanan rd  
 " Lucretia emp Duke Univ r701 W Club blvd  
 " Malachi (c; Maggie) USA h910 Linwood av  
 " Memorial Methodist Church Rev John C Glenn pastor 500 K Chapel Hill  
 " Mollie (wid T W) h2406 B  
 " Myrtle G Mrs sorter Model Lndry & Dry Clnrs r RD 3  
 " Nollie (wid Willie H) r1212 Eva  
 " Park ns W Knox at Acadia

**DUKE POWER CO**

Officers

**ROBERT L LINDSEY, Branch**

Manager

**ALLEN W GRADY, Office Mgr****LEE C GOODWIN, Commercial**

Manager

**JOHN J STRICKLAND, General**

Supt

**BUS TRANSPORTATION****ELECTRICAL APPARATUS AND****APPLIANCES**

Officers

**N Mangum cor E Parrish**

Telephones

**Main Office F-151****Electric Trouble F-151**

(For further information see page Z)

**" Rehabilitation Clinic Maurice H****Greenhill dir 331 W Main R408****" Robt L (Ora M) mgr Fonville Home****Insulation Co r RD 3****" Thos r2406 B****" Tourist Home (Bruce B Suitt) furn****rms 2707 Hillsboro rd****DUKE UNIVERSITY****ROBT L FLOWERS, LLD, Pres****East Campus W Main****West Campus Duke University rd****Tel F-131**

(For further information see page B)

**" University Library Jos P Breedlove****librarian Duke Univ rd****" Virginia W Mrs sten McPherson Hosp****r532 Barnes****Dukes Chas A (Aurelia C) dir public****relations Duke Univ h1309 Oakland****" Dula Wm C (Elise M) mgr-editor Cit-****izen Press h1411 Norton****Dull Earl G (Helen) hlpr Wright's Auto-****matic h1006 Park av****" Margie A emp Duke Hosp r813 5th****Dulsey Bernard M (Elaine C) USA h****1411 Lathrop****DUN & BRADSTREET INC, Lawrence****M Gerling Mgr, Mercantile Agency****812-813 Raleigh Bldg 5 W Hargett,****Tel 4285, Raleigh, N C****Dunagan Robt G (Frances) USN r716****Arnette av****Dunaway Inc John W Dunaway pres-****treas Mrs Lena C Dunaway v-pres-****sec printers 114 Morgan****" John W (Lena C) pres-treas Dun-****away's Inc h1009 Golf****" Lena C Mrs v-pres-sec Dunaway's Inc****h1009 Golf****Dunbar Clarence E (Carrie M) USA h300****Northwood cir apt 3****DUNBAR REALTY & INSURANCE CO****INC, Bernice H Ingram Sec-Mgr,****Real Estate, Rentals and Insurance****816 Fayetteville, Tel F-5921****Duncan Audrey emp L&MTobCo r116****Jackson****" Cora A wrapper Belk-Leggett r611 W****Chapel Hill****" Eliza J (wid Henry) r806 Clevind****" Exie D emp Duke Univ r111 E Lynch****" Fred M (Gladys S) mill supt Golden****Belt h1116 Oval dr****" Georgia (c) tob wkr L&MTobCo r2201****Chataoua****" Hannie J h807 Burch av****" Helen D clk Wright's Automatic r2606****Roxboro rd****" Herman USN r809 Jackson**

WITH

**T. E. ALLEN & SONS****MUTUAL INSURANCE AGENCY**Dividend Paying  
Fire and Casualty  
InsuranceInsuring  
The Better  
Risks at a  
Lower Net CostRooms  
509-510  
FIDELITY  
BANK BLDG.  
128 W. Main  
Phone N-8421**WALTON ROOFING & HEATING CO.**

ROOFING, SHEET METAL WORK

HEATING AND VENTILATING

221 FOSTER

TEL. J-8351

# D. W. BROWN DRY CLEANERS

## FUR STORAGE — FUR CLEANING

Your Furs Cleaned the Furriers Way and Insured Against  
Fire, Theft and Moths

Phones J-6931; L-7331 and F-6091

314 S. Driver Ave. and 705 N. Mangum

### DUNCAN

- " Jas B (Josephine B; Emory & Duncan) h1919 Bivins
- " Jas E usher Rialto Theatre r1919 Bivins
- " Lena (wid Jas) h809 Jackson
- " Lenora r809 Jackson
- " Lucion (Betty S) USA r210 Morris
- " Margt L bkpr YWCA r116 E Lynch
- " Marion L slswn Thomas Book Store r 1116 Oval dr
- " Norwood L (Marie) clk Keeler Food Center r408 McMannen
- " Rinthia W (wid Wm A) h116 E Lynch
- " Robt r809 Jackson
- " Thelma R Mrs r1211 E Main
- " Theo R (c; Cora) auto repr 411 Poplar h2201 Chataouqua
- " Venable (Marie) driver Gulf Oil Co h1283 Cheek
- " Virgil E spl del msngr PO r523 N Mangum
- " Wm J (Lester M) mach Durham Hosiery Mill h2606 Roxboro rd

Dundon Aileene G Mrs slswn My Shop r2512 Cascadilla

Dunham Edgar W (Lizette L) asst sec Erwin Cotton Mills Co The h1806 Erwin rd

" Edgar W jr (Jean G) USA r1806 Erwin rd

" Ida (c) r617 Pickett

" Jesse (c; Zola) bellmn Hotel Malobourne h617 Pickett

" John W USA r1806 Erwin rd

Dunigan Annie M (c) tchr Burton Elementary Sch r619 Massey av

" Chas (c; Merma) plstr Home Modernization & Supply Co h619 Massey av

" Maves (c) prsr Model Laundry r619 Massey av

" Merma (c) caterer N C Mut Life Ins r619 Massey av

" Nathaniel W (c) USA r619 Massey av

" Oner (c) tob wkr W L Robinson Co r307 Matthews

" Sally A opr Edna's Beauty Shoppe r RD 2

Dunlap Arth (c; Ada) sta firemn L&M TobCo h507 Gray

" Atlas W (c; Willie) clk Durham Fruit & Produce Co h704 Gray

" Dean (Benthal) USA r420 N Mangum

" Essel D (c) tchr Pearson Town Sch r404 E Umstead

" Gussie (c) r1227 4th

" Henry H (Mary M) clk PO h106 W Trinity av

" Jas A G (c; Sarah) h2223 W Pettigrew

" Mary M Mrs dept mgr Belk-Leggett h 106 W Trinity av

" Richd G (c; Essell) brklyr h404 E Umstead

" Richd G jr (c) USA r404 E Umstead

" Warren L (Lois) opr City Water Dept h3315 6th av (B)

Dunman Eliz (c) emp Durham Lndry Co r806 Gattis

Dunn Alberta (c) dom r512 South

" Alex D (Mary M) carder Pearl Mills h912 N 9th

" Archie L jr (Dorothy L) emp Erwin Cotton Mill r110 Elder

" Caroline (c) maid h1012 Thaxton av

" Chas T (Louise P) USA r604 N Driver

" Darrell D whse hlpr Thomas & Howard Co r803 Vickers av

### DUNN

" Earl B (Elsie) emp Golden Belt h610 Ramseur

" Edw D (c; Nora) emp L&MTobCo h 605 S Elm

" Eleanor waiter Oriental Restr r108½ E Parrish

" Ethel (c) emp Roy's Bar h710a Willard

" Geo T (Myrtle) mach opr L&MTobCo h214 Parrish pl

" Jesse (Ruby) mech Camp Butner h 204½ Liberty

" John (c; Inez) lab h823 Gattis

" Leo M (Mary B) USA r215 Monmouth

" Lexie L (Lena) emp AmTobCo h803 Vickers av

" Lizzie (c) drsmkr 107 Dunstan r do

" Louvenia (c) r323 E Umstead

" Lucian L (Lillian H) driver Durham Ice Delivery Co h108½ E Parrish

" Luther R (Merle M) USA r1012 Franklin

" Manley (c; Amie) janitor Lakewood Sch h119 Hillside av

" Marie (c) waiter Congo Grill h512 South

" Marion E dental asst Linus M Edwards r725 Burch av

" Mary (c) h113½ Hillside av

" Mary W pract nurse 1008 Taylor r do

" Matthew (c) USN r107 Dunstan

" Maude W Mrs prin North Durham Graded Sch h725 Burch av

" Millard C Rev (Lucy T) pastor Carr Memorial Methodist Ch h111 N Driver av

" Myrtle (c) waiter Congo Grill r512 South

" Nathaniel A (c; Mamie) defense wkr Norfolk Va h409 Brant

" Raymond B (Myrtle B) formn Golden Belt h224 Parrish pl

" Robt G pntr D C May r311 Corp

" Rosa (c) Indry wkr Camp Butner h 1201 Hazel

" Viola (c) dom r113½ Hillside av

" Wm (c; Fannie M) lab Camp Butner r309 Harp

" Wm H (c; Rosa) h1312 Glenn

Dunnagan Edith M sten Peabody Drug Co r RD 2

" Norman R (Addie B) opr City Water Dept h3001 Hillsboro rd

" Sara M emp L&MTobCo r304 Alex av

" Ted L (Irene K) USA h1103 Flora

Dunnaway Edna D Mrs pkr B C Remedy Co h819 Wilkerson av

" Wilson P (Edna D) mach L&MTobCo h819 Wilkerson av

Dunnegan Annie J slswn Silver's r RD 2

" Brinkley E (Virginia D) USA r1813 Washn

" Clyde mach L&MTobCo r1406 N Duke

" Ernest E emp Erwin Cotton Mills h 1406 N Duke

" Hassie r1406 N Duke

" Kermit E (Lillian E) mach opr Am TobCo h817½ 8th

" Octavia r1406 N Duke

" Wm E (Ruby L) USN r2118 Elba

Dunneman Addie (c) emp AmTobCo r 1205 Morehead av

Dunnigan Gus (c) h206 Corp

" Wm (c; Louise) h821b Glendale av

Dunson H Aubrey (Pauline) mgr Gulf Oil Corp h905 N Hyde Park av

Dunston Bessie (c) cafeteria wkr East Durham Hi r615 Pickett

## Carpenter's Inc.



Complete  
Service For  
Cars and  
Trucks



Office and Sales

F-195

Service

N-185

Parts

N-186

Tires and  
Filling Station

J-5151

## D. C.

# MAY

## Painters

## Paper Hangers

## Decorators

314-318

Morgan

PHONE

# J-5321

SANDWICHES — CAKES — PASTRIES — BREAD



503-505 Morgan

WE DELIVER

Dial L-6031

**PARKER LETTER SERVICE**

"A Complete Letter Shop Service"

Room 911—One Eleven Corcoran

Phone J-1461

**Alexander  
Tire  
Division****Master  
Service  
Station****Firestone****Tires****Batteries****Accessories**Cor. Main  
and Gregson**PHONE  
N-125****PASCHALL  
BROS.**  
**Heating  
and  
Plumbing  
Contractors****ESSO  
AUTOMATIC  
OIL BURNERS  
and WINKLER  
COAL STOKERS****WATER SYSTEMS  
TANKS and PUMPS  
GAS HEATERS****319 EAST  
CHAPEL HILL  
STREET****PHONE  
J-6321****DUNSTON**

" Bettie M (c) dom r311 Enterprise  
 " Donnie (c) tob wkr AmTobCo h307a  
 W Proctor  
 " Ernestine C (c) dom r402 S Queen  
 " Essex (c; Lena) emp Duke Univ h1020  
 3d  
 " Flossie E (c) h716 Glenn  
 " Geneva (c) dom r307a W Proctor  
 " Jack (c) tob wkr AmTobCo r611 Pine  
 " Lucy C (c) dom h110 Cora apt 5  
 " Margt (c) r510½ Enterprise  
 " Margt (c) dom r914b Whitted  
 " Nathaniel (c; Dovie C) defense wkr h  
 311 Enterprise  
 " Otis C (c) gro 808 Pine h do  
 " Robt (c; Annie) mech J C Bisette &  
 Co h812b Glendale av  
 " Steph (c; Betty) lab City St Dept h  
 700 Glenn  
 " Willie (c) lab h814 Mebane  
 Dupree Carrie B (c) maid City-County  
 Welfare Dept r1104 Glenn  
 DuPree Chas (c) r605a Ray al  
 Dupree Clara S (wid Henry N) h1214 Eva  
 DuPree Delos H slsmn h1109 E Main  
 Dupree Iola (wid Colley) knitter Ruth  
 Hosiery Mill r608 S Alston av  
 " Otho L (Pearl) mech Camp Butner h  
 1109 S Alston av  
 " Ralph L (Wilma G) mach Camp But-  
 ner h808 1st av

**DUPUY GEO R (Eliz S), Asst Cashier  
 Home Savings Bank, h1013 Homer,  
 Tel R-6201**

Duren Henry M (c; Gladys) firemn  
 Camp Butner h314 Chatham al  
 Durham Alice (wid Jos) r1119 W Chapel  
 Hill  
 " Annie R pkr B C Remedy Co r1917  
 Chapel Hill rd  
 " Awning Co (A Wadell Umstead,  
 F Lendon Brantley) 203 N Church  
 " Baking Co (Harvey L Williamson) 403  
 W Geer

**DURHAM BANK & TRUST  
CO****Officers**

**JOHN SPRUNT HILL, Chairman of  
 Board  
 GEORGE WATTS HILL, Pres  
 B R ROBERTS, Exec V-Pres  
 W W WOODLEY JR, V-Pres  
 WM W SLEDGE, Trust Officer  
 Counsel  
 R BAILEY READE, Sec-Asst Treas  
 \*JAMES B COLE, Treas-Asst Sec  
 \*J L KIRKLAND JR, Asst Sec-Treas  
 FRANK D BOZARTH, Associate Tr  
 Officer  
 \*JOSEPH C WEBB, Asst Trust Officer  
 1st Floor One Eleven Corcoran Bldg  
 111 N Corcoran, Tel 115-64  
 \*In armed forces  
 (For further information see page 14  
 Buyers' Guide, left bottom lines  
 and bottom stencil)**

" Bar Association Andrew H Borland  
 sec 111 N Corcoran R506

**DURHAM BEAUTY ACADEMY (Wm H  
 Elder), 101½ Morris, Tel N-4051;  
 Elder's Beauty Shop, F-3421; Edna's  
 Beauty Shop, L-0091; Efrd's Beauty  
 Shop, R-6311**

**DURHAM**

" Beauty & Barber Supply Co (John C,  
 Billie K and Mrs Willie R Weaver)  
 403 N Mangum  
 " Benj F (Lila R) testbd mn Durham  
 Tel Co h1703 Chapel Hill rd  
 " Bernice W (Mary E) USA r307 N Eliz  
 DURHAM BLUE PRINTERS (H Hunter  
 Jones), 109½ S Mangum, Tels Office  
 J-7801, Res X-3101  
 " Board of Realtors T O Sorrell pres  
 W S Carver v-pres C B Pifer sec-  
 treas 128 W Main R316

**DURHAM BOND & MORTGAGE CO,  
 Chas S Allen Pres, Mortgage Loans  
 for Building or Refinancing, Real  
 Estate and Rentals and Property  
 Management, Mezzanine Floor De-  
 positors National Bank Bldg 123 W  
 Main, Tels L-0331 (For further in-  
 formation see page 69 Buyers' Guide  
 and left top lines)**

" Brazing & Welding Works (Josiah S  
 and Isaac E Murray) 346 Roney

**DURHAM BUILDERS SUPPLY CO,  
 Richd S Slattery Mgr, Milton av at  
 W Main, Tel L-967 (For further in-  
 formation see page 23 Buyers' Guide  
 and right side lines)**

" Cafe (Nick Liasides, Anthony Pappas  
 and Stelios J Skleris) 217 E Main

" Cath mach atndt B C Remedy Co r  
 1703 Chapel Hill rd

**DURHAM CHAMBER OF COMMERCE,  
 Donnie A Sorrell Pres, E S Booth 1st  
 V-Pres, W K Rand 2d V-Pres, N C  
 Carlton Treas, R L Lindsey Natl  
 Councillor, Frank A Pierson Sec,  
 Washington Duke Hotel 122 N Mar-  
 ket, Tel F-149**

" Chapter No 48 RAM 107 N Market 3d  
 fl

" Chas C (Genevieve E) asst formn  
 Durham Hosiery h818 Henderson

" Cigar & Candy Co Frank H Barbour  
 pres-treas Luther H Barbour v-pres-  
 sec 318 Holland

**DURHAM—CITY OF****CITY HALL, 120-124 Morris**

Armory 218-20 Foster

Armory Auditorium Morgan ne cor

Foster

**ATTORNEY, Claude V Jones, 918 One  
 Eleven Corcoran Bldg 111 N Cor-  
 coran, Tel F-8881**

**AUDITOR, Daniel H Umstead, 11 City  
 Hall 120-124 Morris, Tel R-5551**

Board of Adjustment Walter P Budd  
 chairmn Delos W Sorrell John A  
 Buchanan John R Barry John H  
 Gibson members meets 2d and 4th  
 Wednesday 11 a m City Hall

Board of Education Wm H Wanna-  
 maker chairmn M Arnold Briggs  
 Basil M Watkins Kerney C Stone  
 Commodore T Council Mrs Lois F  
 Stanford members 14 City Hall

**BUILDING AND PLUMBING IN-  
 SPECTOR, John T Still, 4 City Hall  
 120-124 Morris, Tel F-3111**

Civilian Defense Council Colonel Sid-  
 ney C Chambers chairmn Wm J  
 O'Brien co-ordinator R422 212 W  
 Main

Clerk Mrs Elsie N Pate 10 City Hall  
 Cold Storage B Thos Wiggins supt 205  
 Vivian

**Southern Dry Cleaners****Tel. X-1122**

756 Ninth St.

Durham, N. C.

# AUTO LOANS HERRING FINANCE CO.

308 N. Mangum

Use Your Car as Collateral  
No Endorser Necessary

Phone R-196



Use  
More  
Long  
Meadow  
Milk  
DIAL  
L-901

Goldman  
Music &  
Instrument  
Supply Co.

PIANOS, RADIOS, BAND  
AND  
ORCHESTRAL INSTRUMENTS  
Repairing—Supplies  
For Everything Musical

117 and 1011  
West  
Chapel Hill

Tel.  
N-5821  
N-9764

## DURHAM—CITY OF—Contd

Council Hon Wm F Carr chairmn Benj F Sewell Aubrey P Wiggins Arth M Harris Geo W Mumford Wm K Rank Jas E Strawbridge J Franklin Barfield W Otto Moss Robt L Lee Ernest C Brown and Mance F Johnson Arth Burchan members meets 1st and 3d Monday 7:30 p m 2d fl City Hall

**DEPARTMENT OF HOSPITALIZATION**, Thos L Pendergrass Director, 420 Trust Bldg 212 W Main, Tel J-2711

Department of Public Recreation Clarence R Wood dir 15 City Hall

**DIRECTOR OF PUBLIC WORKS**, Herbert W Kueffner, 3 City Hall 120-124 Morris, Tel F-3111

Electrician Chester S Whitaker 1 City Hall

Engineer Herbert W Kueffner 3-5 City Hall

Fire Department Frank W Bennett chf Benj C Cannada asst chf hdqtrs 212 N Mangum Eng Co No 1 Cosmos L Cox Capt 212 N Mangum Eng Co No 4 J Louis Pickett capt 619 McMannen Hook and Ladder Co No 8 Cosmos L Cox capt 212 N Mangum Hose Co No 2 and 5 Chas H Ross and C H Lawson capt 612 W Main Hose Co No 3 Claude H Turner capt 527 E Main

Forest Hills Park and Club House Paul G Sykes in chg 1639 University dr Garage Jack T Latta supt Washington cor Morris

Health Dept Dr Jesse H Epperson supt 300-04 E Main clinic 105 S Roxboro Incinator Carroll at W Cobb

Jail Jas R Glover jailor 4th fl Court House

**JUVENILE COURT**, Mrs Mamie Dowd Walker Judge, 1st Floor City Hall 120-124 Morris, Tel L-5141

License Inspectors Geo D Kelly and John W Rigsbee 6 City Hall

Lycem Recreation Center Mrs Gertrude White dir 808 W Trinity av

**MANAGER**, S J Mahaffey, 10 City Hall 120-124 Morris, Tel F-2391

Master Incinator Ferrell rd bey city limits

**MAYOR**, Hon William F Carr, Office 2d Floor City Hall 120-124 Morris and 109 S Corcoran, Tel F-121

**PLANNING DIRECTOR**, Frank L Dieter, 1st fl City Hall 120-124 Morris, Tel N-149

**POLICE DEPARTMENT**, Hubert E King Chief, Basement Court House E Main cor Church, Tel 117

Probation Officer Chas W Rigsbee 1st fl City Hall

**PUBLIC PLAYGROUND AND RECREATION**, Walter S Persons Dir, 15 City Hall, Tel F-2651

**PURCHASING AGENT**, Arthur T Crutchfield, 12 City Hall 120-124 Morris, Tel J-2301

Quarry 5th av nr Roxboro rd (B) Sanitary Division Marvin A Gunter supt Washington cor Morris

**SCHOOLS**, W Frank Warren Supt, 14 City Hall 120-124 Morris, Tel N-169 Stables Jos S Durham supt 1015 Gilbert

## DURHAM—CITY OF—Contd

**TAX COLLECTOR**, Raymond A Sorrell, 6 City Hall 120-124 Morris, Tel N-149

**TREASURER**, Mrs Elsie N Pate, 10 City Hall 120-124 Morris, Tel F-2461

**WATER DEPARTMENT**, D McGregor Williams Supt, 7-8-9 City Hall 120-124 Morris, Tel L-969

Water Dept (mach shop) bsmt City Hall

Water Works pumping sta ws Hillandale rd nr city limits

**WELFARE DEPARTMENT**, Wm E Stanley Supt, Court House Annex 214 E Main, Tel L-983

Durham Claudia N looper Warner Hosiery Mills r717 Broad

**DURHAM COAL CO**, Russell N Barrenger Pres, Arth L Caldwell Sec-Treas, Office and Yards 3109 Hillsboro rd, Tel X-1221 (For further information see page 60 Buyers' Guide and right bottom lines)

## DURHAM COCA-COLA

### BOTTLING CO

WM K RAND, Manager

DELICIOUS

REFRESHING

INVIGORATING

W Main sw cor Buchanan rd

Telephone J-7341

(For further information see page 19 Buyers' Guide, left side lines and back cover)

"Collie C (Ollie T) supvr DHM h717 Broad

"Colored Taxicab Owners Assn John E Payne mgr ofc 401 Pine

"Commandery No 3 KT 107 N Market 3d fl

"Community Fund Inc Mrs Grace R Walters exec dir 128 W Main R204

"Container Co Jas F Burnham v-pres-genl mgr rear 2002 E Pettigrew

"Council No 7 R & S M 107 N Market 3d fl

"Council No 49 S & D of L 103½ W Parrish

## DURHAM—COUNTY OF

**COURT HOUSE**, E Main se cor Church

Alcoholic Beverage Control Bd No 1 111 Rigsbee av, Store No 2 709 Fayetteville, Store No 3 772 N 9th, Store No 4 206 E Parrish

**ALCOHOLIC BEVERAGE CONTROL BOARD**, John H Harris Chairman, Wyatt T Dixon and James O Cobb

Members, Office 402-04 Depositors Natl Bank Bldg 123 W Main, Tel N-2181

Alcoholic Beverage Control Police Carl M Pollard dir 214 E Main

Auditor Dallas W Newsom 109 Court House

Board of Commissioners Robt L Brame Chmn Geo F Kirkland, Otho A McCullers S Leroy Proctor and Luther G Cheek members 304 Court House

**BOARD OF EDUCATION**, Wilmer M Jenkins Sec, 301 Court House, Tel J-0781, Garage 213-17 N Elizabeth

Book Room Lester A Smith mgr bus mgr 301 Court House

Civilian Defense Council Colonel Sidney C Chambers chairmn Wm J O'Brien co-ordinator 422 Trust bldg 212 W Main

"Service With Ability"

**Durham Realty and Insurance Company**

109 N. Market

TELEPHONE

Ins. Dept. 115-79—Real Estate 115-77—Rental Dept. 115-78



# DRINK



*Coca-Cola*



**J. R.  
BAGWELL  
CO.**

**Plumbing  
and  
Heating**

TEL.

**N-195**

320  
Holland St.

# Borden Brick & Tile Co.

**COAL**      **FIREPROOF BUILDING MATERIALS**      **COKE**

**Tel. F-179**

**DURHAM—COUNTY OF—Contd**  
 Constable Lindon S Shaw 202 Court House  
 Coroner Dr Albert H Powell 212 W Main R316  
 Court Reporter Miriam B Cox 206 Court House  
 Delinquent Tax Collector Hubert T Warren 107 Court House  
**DEPARTMENT OF HOSPITALIZATION**, Thos L Pendergrass Director, 419-420 Trust Bldg 212 W Main, Tel J-2711  
 Elementary Supervisor of Schools Matilda O Michaels 301 Court House  
**FARM AGENT**, W Baker Pace Agent, 204½ N Mangum, Tel N-4301  
**HEALTH DEPARTMENT**, Dr Jesse H Epperson Supt, 300-304 E Main cor Roxboro, Tel R-716, Clinic 105 S Roxboro  
 Home Paul G Farrar supt 3711 Roxboro rd  
 Infirmary Hilda A Williams nurse rear County Home  
 Jail E P Parrish jailor 4th fl Court House  
 Juvenile Court Mrs Mamie D Walker judge 1st fl City Hall  
 Library Clara M Crawford librarian 311 E Main  
 Manager Dallas W Newsom 109 Court House  
 Music Supervisor of Schools Mrs Sadye T Bouzard 301 Court House  
 Negro Farm Agent Jacob C Hubbard 106½ W Parrish  
 Negro Home Demonstration Agent Estelle T Nixon 106½ W Parrish  
 Probation Officer Chas W Riggsbee 1st fl City Hall  
 Purchasing Agent Dallas W Newsom 109 Court House  
**RECORDER'S COURT**, Hon Andrew H Borland Judge, Samuel O Riley Clerk, Miss Mamie L Faucette Asst Clerk, 202 Court House, Tel N-175  
**REGISTER OF DEEDS**, R Garland Brooks, 108 Court House, Tel J-5941  
**SHERIFF**, Eugene G Belvin, 101 Court House, Tel F-6421  
 Superintendent of Schools Wilmer M Jenkins 301 Court House  
 Superior Court (Judges Alternating) Hon Wilbert H Young clk 100 Court House  
**SUPERIOR COURT CLERK**, Hon Wilbert H Young, 100 Court House, Tel J-1931  
**TAX COLLECTOR**, Wm T Pollard, 102-103 Court House, Tel L-6961  
**TAX SUPERVISOR**, Hubert T Warren, Court House, Tel L-6961  
 Treasurer Jos D Pridgen 104 Court House  
 War Price Rationing Boards Chas S Allen chmn Alton J Knight Chf clk 331 W Main R201  
**WELFARE DEPARTMENT**, Wm E Stanley Supt, Court House Annex, 214 E Main, Tel L-983  
**DURHAM COUNTY TUBERCULOSIS AND HEALTH ASSOCIATION**, Mrs Grace K Ohlson Executive Secretary, 313 Health Department Building 300 East Main, Tel L-8341

## DURHAM DAIRY PRODUCTS INC

Officers  
**CHESTER B MARTIN**, Pres  
**VIRGIL J ASHBAUGH**, V-Pres-Sec  
**HOWARD HINTON**, Treas  
**GRADE A DAIRY PRODUCTS**  
**ICE CREAM MFRS**  
 510 Memorial cor Gregson  
 Telephone L-955  
 (For further information see page 32 Buyers' Guide and backbone)  
 " David E (Ellen P) clk Manns Mkt h811 W Chapel Hill  
 " Display Studios (A Maitland Tidd) 343½ W Main  
 " Distributing Co (Roy Lowrance) beer E Pettigrew nr S Mangum  
 " Doris R sten American Optical Co r 1703 Chapel Hill rd  
**DURHAM DOUBLE COLA BOTTLING CO INC**, Ray Broughton Mgr, 1207 Angier av, Tel N-7921

## DURHAM DRUG CO

Officers  
**GERMAIN BERNARD**, Pres-Treas  
**FRANCES L BEAL**, Sec  
 330 W Main  
 Tels L-945 and F-8341  
 (For further information see page 37 Buyers' Guide and left top lines)  
 " Dudley E clk Belk-Leggett r RD 5  
 " -Dunn Bus Line E Main nw cor Dillard

## DURHAM ELECTRIC CONSTRUCTION

**CO INC**, James H Barton Pres, Wm H Clegg Sec-Treas, Commercial-Industrial and Residential Electric Work 113-119 Orange, Tel R-739 (For further information see page 38 Buyers' Guide and right top lines)  
 " Eliz (c) emp W L Robinson Co h921 4th  
 " Elks Lodge No 568 BPOE 334 W Main  
 " Ellen P Mrs opr Elder's Beauty Shoppe h811 W Chapel Hill

## DURHAM ENGRAVING CO (Mrs Mary

Spann Wrenn), Photo Engravers, 220 E Parrish, Tel L-7881  
 " Eug W (Thelma) pntr Shaw Paint & Wall Paper Co r611 S Duke  
 " Farmers Mutual Exchange Clifford W Tilson mgr H Connor Kennett mgr poultry dept 801 Gilbert  
 " Farmers Mutual Exchange Early J Fletcher formn seed clng dept 710 Gilbert  
 " Florence B Mrs instr Watts Hosp h 1104 9th  
 " Foundry & Machine Works (John T jr and Mrs Mary P Kerr) 308 Pettigrew  
 " Frances sten Depositor's Natl Bank r 1703 Chapel Hill rd  
 " Fredk L (Jessie L) emp Erwin Cotton Mills h2602 Mulberry  
 " Fruit & Produce Co (Wm E Griffin, Cabell B Jones) 305 S Dillard

## DURHAM FURNITURE CO INC, R F

Newcomb Pres, Howard A Newcomb Sec-Treas, Upholstering, Repairing and Refinishing Antiques and Reproductions, 519 Morgan, Tel L-4751 (For further information see page 4 Buyers' Guide and right side lines)  
**DURHAM GAS CO THE** (See Public Service Co of North Carolina Inc)



# COLE & CRUMPACKER

*General Contractors*

1914 Perry St. (West Durham)

Phone X-1123



# GANTT OIL CO.

DISTRIBUTORS ATLANTIC REFINING CO.

Gasoline • Kerosene • Tires • Fuel Oil

TEL. X-1134

HILLSBORO RD.



## DURHAM

" Gas & Oil Co Inc Geo C West pres  
 Marcus G Carpenter v-pres Donnie  
 A Sorrell ofc 323 Foster stge plant S  
 Goley nr Cross  
 " Gilbert V USA r1204 Liberty  
 " Hebrew Cemetery 1106 Morehead av

## DURHAM HERALD CO INC

Officers

CARL C COUNCIL, Pres-Treas  
 MRS E T ROLLINS, V-Pres-Sec  
**PUBLISHERS**  
**THE DURHAM MORNING**  
**HERALD**  
**THE DURHAM SUN**  
 115-119 N Market  
 Tel F-115

" High School Quinton Holton N Duke  
 nr Lamond  
 " Hosiery Mills No 14 Wm W Sledge  
 pres Wm W Couch jr v-pres Wm F  
 Carr v-pres-sec David S P DuBose  
 treas Ernest M Hunter jr asst treas  
 Wm J O'Conner jr asst sec 109 S  
 Corcoran No 6 815 Henderson  
 " Hotel (Ethel E Mecham) No 1 108 S  
 Church No 2 110 S Church and No 3  
 201½ E Main  
 " Hotel Corporation The Everett I  
 Bugg pres-treas E Blackwell Bugg  
 v-pres Neil A Graham sec Hotel  
 Malbourne

**DURHAM ICE CREAM CO INC**, Hal-  
 lette L Baer Pres, Mrs Una B Bald-  
 win V-Pres, Mfrs of Blue Ribbon Ice  
 Cream, Ices and Sherberts, 800 W  
 Main, Tel L-963 (For further infor-  
 mation see page 48 Buyers' Guide  
 and right side lines)

" Ice Delivery Co Inc J Allen Murdock  
 pres M P Griffith Jake M Smith  
 and J W Price v-pres W E Ken-  
 nedy sec-treas 209 Vivian

**DURHAM INDUSTRIAL BANK**, Walter  
 P Budd Pres, Basil M Watkins V-  
 Pres, Jesse H Epperson V-Pres, Gor-  
 don M Carver Sec-Cash, Mrs Lula T  
 Carver Asst Sec-Asst Cash, 116 W  
 Main, Tel J-3441 (For further in-  
 formation see page 18 Buyers' Guide  
 and right bottom lines)

**DURHAM INSURANCE SERVICE CO**,  
 Kennie U Bryan Pres, Theron O  
 Sorrell Sec-Treas, General Insurance  
 220-221 Fidelity Bank Bldg 128 W  
 Main, Tel J-4421

" Irene (c) dom r404a E Proctor  
 " Iron & Metal Co (Isaac Orloff) 1004  
 N Roxboro junk yard 1205 Angier av  
 " J Elwood (Mattie) slsmn J M Mathes  
 Co h2201 Univ dr  
 " Jas driver Duke Power r224 Parrish  
 pl  
 " Jas M bus opr Duke Power r2110 Hart  
 Janet (c) h1312 Pine  
 " Jos R USA r1119 W Chapel Hill  
 " Jos S (Mollie) emp City h1817 Palmer  
 " Josephine (c) emp W L Robinson Co  
 r921 4th  
 " Junior Chamber of Commerce 207 N  
 Corcoran  
 " Katherine L slswn Ellis Stone r2602  
 Mulberry  
 " Kathryn emp B C Remedy Co r1703  
 Chapel Hill rd  
 " Kathryn B bkpr Durham Container  
 Co r RD 5

## DURHAM LAUNDRY CO

H W O'SHEA, Manager  
 S Gregson cor Peabody  
 Tel L-991

(For further information see page  
 57 Buyers' Guide)

" Lena A (wid W Edw) bdg 113 Hollo-  
 way h do

**DURHAM LIFE INSURANCE CO**, Wells  
 Robert Draughon Dist Mgr, 403-407  
 Fidelity Bank Bldg, 128 W Main, Tel  
 L-1951

" Lila F sten Depositors Natl Bank r  
 1703 Chapel Hill rd  
 " Lodge No 31 KP 205 Foster  
 " Lodge No 352 AF&AM 107 N Market  
 3d fl

## DURHAM LUMBER CO INC

Officers

R G MONTGOMERY, Pres  
 S R GREENE Vice-Pres  
 WILLIS H ALDRIDGE, V-Pres-  
 Treas

L L GARDNER, Secretary  
 A B STONE, Asst Sec  
 EDGAR G LOUGEE, Asst to Pres  
 EDGAR B HEFLIN, Asst Treas  
 1708 Vale, Tels L-957 and L-958  
 (For further information see page  
 60 Buyers' Guide and right bottom  
 lines)

" Luther B USA r2407 Hart  
 " Marble Works (A Kemp Hulin) mon-  
 umental works 1501 Morehead av  
 " Mary E (wid Junius J) h1707 Pace  
 " Mattie W toll supvr Sou Bell r2201  
 Univ dr

**DURHAM MATTRESS CO** (B J Brog-  
 den), Mfg Felt Mattresses, Box  
 Springs, Wool Comforts and Pillows,  
 Wholesale and Retail Peace nr E  
 Trinity av, Tels J-6752-J-6751

**DURHAM MERCHANTS ASSN INC**,  
 Harry J vanStraaten Pres, R L Lyon  
 V-Pres, Wm A Kirkland Sec-Treas,  
 Mrs Clara W Jones Asst Sec, Mer-  
 cantile Agency, 513-517 Fidelity Bank  
 Bldg 128 W Main, Tel R-131

**DURHAM MORNING HERALD THE**  
 (Daily and Sunday), Carl C Council  
 Genl Mgr, 115-119 N Market, Tel  
 F-115

**DURHAM MUSIC CO** (A C Case), Musi-  
 cal Instruments, Phonograph Rec-  
 ords and Sheet Music 106 N Man-  
 gum, Tel L-1611 (For further infor-  
 mation see page 62 Buyers' Guide)

" Nancy R Mrs h1917 Chapel Hill rd  
 " Notion Co Inc Nathaniel E Faucette  
 pres Jay E Jenkins sec-treas whol  
 113½ E Parrish  
 " Novelty Co (Nathan Wolfe) 118 E  
 Main  
 " Nursery School Mrs Frances Fields  
 mgr 605 N Hyde Park av

**DURHAM OFFICE SUPPLY CO**, Rob-  
 ert L Brame Pres, Wade H Myers  
 Sec-Treas, 105 W Parrish, Tel L-919  
 (For further information see page 63  
 Buyers' Guide and right top corner  
 cards)

" Offie M (Lonie H) warper Erwin Cot-  
 ton Mill h916 Hale  
 " Optical Co (Robt R Albertson, Noel W  
 Young) 215 W Main  
 " Peanut Products Co (Jas M Mathes)  
 719 N Mangum

Farthing's

Fidelity  
 Insurance  
 Agency



"Protection  
 Plus  
 Service"

Trust Bldg.

Tel.

N-2701

**YOUR  
 MOVE**

810 RAMSEUR ST.

TEL. L-7651

**Durham Transfer  
 & Storage, Inc.**  
 Movers of Household Goods  
 Insured Garages  
 ICC Rights in 20 States

**OUR  
 MOVE**

THE **ROSE AGENCY** INC.

Office Supplies

206 N. Corcoran St.

Phone L-959

Rubber Stamps  
 Notary Seals  
 Kodaks and  
 Supplies

# MORGAN MOTORS

Inc.



**PACKARD**  
Sales  
and  
Service



Inter-  
national  
Trucks  
Sales and  
Service

Hillsboro Rd.

Tel.  
X-1209

## COAL

**MURDOCK  
ICE AND  
COAL CO.,  
INC.**

TEL.  
R-141

518  
Morgan St.

## ICE

**REAL ESTATE  
RENTALS**

Tel. F-2451  
118 Morgan St.

"SATISFACTION THAT LASTS"  
**O. A. JOHNSON**

**REALTOR**

"Serving Durham For 18 Years"



**DURHAM PEPSI - COLA BOTTLING**  
CO, Marvin B Burnett Sr Pres, Elbert C Burnett 1st V-Pres, Marvin B Burnett Jr 2d V-Pres, Edward R Burnett 3d V-Pres, Mrs Lucille B Haley Sec-Treas, 305-309 South, Tels R-117 and R-118 (For further information see page 21 Buyers' Guide, left and right top lines)

" Percy C pntr D C May r RD 4

**DURHAM PLUMBING &  
HEATING CO**

**FURMAN D NUNNAMAKER, Owner**  
PLUMBING AND HEATING  
116 S Corcoran, Tel J-1421

" Printing Inc Norwood B Lockwood  
sec-mgr 210 May

**DURHAM PUBLIC LIBRARY, Clara M**  
Crawford Librarian, 311 E Main, Tel  
F-4411

" Quinton C (Felecia A) USA h103½ S  
Maple

" Radio Corp The Carl C Council pres-  
treas Mrs Bessie S Rollins v-pres-sec  
J Frank Jarman mgr 138 E Chapel  
Hill

" Radio Service (Marshall O Long)  
reprs 416 Morgan

**DURHAM REALTY & INSURANCE CO**  
Officers

**W A LUTZ, Exec Vice-Pres**  
**T ALVIN WHEELER, Sec and Treas**  
**WM S MARKHAM, Mgr Ins Dept**  
109 N Market  
Telephones

Ins Dept 115-79  
Rental Dept 115-78  
Real Estate Dept 115-77

(For further information see page 70  
Buyers' Guide, right bottom lines  
and front cover)

" Recreation Center R Thos Weatherly  
pres-treas Mrs Lydia N Weatherly  
v-pres-sec bowling alleys 108 Morris

**DURHAM RELIGIOUS INDEX, Rev**  
Charles C Smith Director, 114 E See-  
man, Tel L-5261

" Sallie h2407 Hart

" Salvage Co (Jacob H Tuchmann) used  
furn 113 E Parrish

" Saml (c) h920 5th

" Sandwich Shop (c; Jas Barnes, Jos  
Thomasson) 815 Fayetteville

" School of Music (Daisy L Robbins, Mrs  
Alberta R Wynn) 405 Liberty

**DURHAM SHADE WORKS (E B Byrd),**  
Manufacturers of Office and Home  
Shades 115½ E Chapel Hill, Tel  
J-9931

" Shoe Rebuilders (Eug M Morris) 304  
S Driver av br 801 N Mangum

" Shoe Shine & Hat Cleaning Parlor  
(Chas A Dackis) 120 E Main

" Shrine Club BPOE 107 N Market 3d fl

" Social Planning Council Mrs Grace R  
Walters exec sec 128 W Main R204

" -Storr Co (Harry S Storr) ofc supplies  
122 E Parrish

**DURHAM SUN THE (Daily), Carl C**  
Council Genl Mgr, 115-119 N Mar-  
ket, Tel F-115

**DURHAM TELEPHONE CO, Thos D**  
Wright Chairman of the Board,  
Ralph VanTrine V-Pres, 104 Hollo-  
way, Tel R-711

**DURHAM**

" Thos W (Lydia J) weaver Erwin Cot-  
ton Mill h1204 Liberty

" Thos W jr (Florence B) h1104 9th

" Tire Exchange (Louis G Bane, Isaac  
Ornof) 126 Morgan

**DURHAM TRANSFER & STORAGE**  
INC (Hassie E West), Household  
Goods Movers 810 Ramseur (For fur-  
ther information see page 62 Buyers'  
Guide and right side lines)

" Transportation Corp Willis H Aldridge  
pres Robt G Montgomery v-pres  
L Lee Gardner sec-treas 774 N 9th  
bus terminal 400 Morgan

" Truck Service Inc Wm B Kirtley mgr  
Guess rd nr N Buchanan

**DURHAM UNION BUS TERMINAL,**  
Norfleet G Lytton Mgr, E Main nw  
cor Dillard, Tel R-133

" Used Parts Co (E Glenn Parrish) auto  
wreckers Raleigh rd nr Lynn rd

" Wade H slsmn Dr Wills Btlg Co r  
Siler City N C

" Walter (c; Mozelle) gro 306 Baxter  
h do

" Willie A clk County War Price & Ra-  
tioning Bd r1204 Liberty

" & Danville Motor Lines 801 W Main

" & Southern Railway Co Marvin D  
Clark supt Wm J Kerr jr coml agt  
212 W Main 1st fl T Cortez Maynor  
frt agt frt sta S Market nr Main

Duric Masonic Lodge No 24 (c) 522½ E  
Pettigrew

Durst Broadus E (Ella M) asst mgr Life  
Ins Co of Va h104 Higbee

D'Wiggins Clarence waiter Grady's r2006  
Acme

Dwiggins Donald (Elaine P) USA r107 S  
Blacknall

" Gordon USA r913 Carolina av

" Harold E emp Erwin Cotton Mills r  
2006 Acme

" Margt E sandwich mkr r2006 Acme

" Maxine J emp Duke Hosp r2512 Mul-  
berry

" Reuben L (Ada J) emp Erwin Cotton  
Mills h2006 Acme

" Wm G (Earle C) emp Erwin Cotton  
Mill h913 Carolina av

" Wm G jr USA r913 Carolina av

Dworsky Bernard E USA r1708 Roxboro  
rd

" Sol H (Dinah K) pres-mgr Five Points  
Loan Co h1708 Roxboro rd

Dwyer Douglas G (Eleanor) USA h2417  
Cascadilla

" Helen M WAVE r1500 Duke Univ rd  
apt N2A

Dye Freeman (c; Martha) lab h1004  
Fargo

" Hallie clk Camp Butner r403 Liberty

Dyer Thos J (Anne C) USA h926 Dacian  
av apt 9

Dyson Lois mach opr L&MTobCo r111  
Wyatt

" Ossie slsmn Kress r111 Wyatt

E T & W N C Transportation Co Jewell  
Vest mgr 516 Foster

Eades Lillie M (c) prsr Model Lndry h  
216 E Moline

" Robt (c) lab Hudson Motor Co r216  
E Moline

Eadie Geo S (Rosa B) phys Duke Hosp  
h Dover rd RD 1 (HV)

" Rosabel C emp Duke Hosp r do

Eady Wm (c) tob wkr L&MTobCo r503  
Pine

SAVE MONEY ON 50,000 ITEMS IN SEARS CATALOG. USE OUR CATALOG ORDER SERVICE.

# SEARS, ROEBUCK AND CO.

SEARS SELL ANYTHING AND EVERYTHING TOTALING \$50 OR MORE ON THE EASY PAYMENT PLAN.

301-303 W. Main

Tel. N-151



CONTRACTING REPAIRS REFRIGERATION MOTORS APPLIANCES

# DURHAM ELECTRIC CONSTRUCTION CO.

113-119 ORANGE ST.

PHONE R-739

Eagle Barber Shop (Ernest R Tyndall, Otis W Tyndall) 121 W Chapel Hill  
 " Sport Shop (c; Vassie Barnes) confr 612 Fayetteville  
 " Watt W (Virginia F) phys Duke Hosp h804 Anderson  
 Eagles Wm M emp Duke Hosp r208 Atlas

**EAGLESON FRANCES M (c)**, Registrar N C College for Negroes, 1805-2109 Fayetteville, Tel R-2881, r do, Tel R-5531

Eaker Lois R Mrs bkpr Durham Dairy Products r1014 Carolina av  
 " Marjorie M x-ray tech Watts Hosp r 1805 Southgate  
 " Melvin J (Bertha T) joiner h1805 Southgate

Eakes Alf L (Alice P) carrier PO h1013 Virgie

" Aubrey L emp L&MTobCo r708 Vickers av  
 " Dry Cleaners (W Madison Eakes) dry clnrs 1001 W Chapel Hill

" Irving G (Lucille) dept mgr Woodall's h917 Exum

" Leona pkr B C Remedy Co r515 W Chapel Hill

" Margt V Mrs tool supvr Sou Bell h 604 N Gregson

" Mary R bkpr Depositors Natl Bank r1002 Urban av

" Otis L (Evelyn T; Fogleman & Eakes Barber Shop) r1523 Fairfax rd

" Virginia K (wid Wm I) h708 Vickers

" W Madison (Margt V; Eakes Dry Cleaners) h604 N Gregson

" Wm G clk L&MTobCo r708 Vickers

" Wilson emp Durham Lbr Co

" Wilson T (Adell P) mgr Little Star Stores h2106 Sprunt

Elam Dorothy (c) tob wkr Robinson Tob Co r901b Walton

Eames Barney (c) tob wkr L&MTobCo r 421 Henry al

" Ila (c) r421 Henry al

" Jas E (Eleanor H) USA h312 N Buchanan rd apt 403

Earnhardt J Wilbur (Ruth L) emp Camp Butner h1008 Hale

" Johanna M Mrs hemstitcher 321½ W Main h3526 Roxboro rd

" Leroy S (Johanna M) hemstitcher Mrs Johanna M Earnhardt h3526 Roxboro rd

Earp Anna M clk Montgomery Ward r 709 Markham

" Chas C (Mollie D) emp Erwin Cotton Mill h2303 W Knox

" Chas C jr r2303 W Knox

" Chas D USN r916 Angier av

" Claiborne M emp Pet Dairy Products r916 Angier av

" David D (Lena T) emp Erwin Cotton Mill h918 Carolina av

" Eddie E (Bertha) hosiery wkr h709 Markham

" Edwin A (Doris B) USA r916 Angier

" Effie M bkpr Kimbrell's r709 Markham

" Elton F (Stella I) USMC h1815 Guess rd

" Fred B (Gladys) eng Mecklenburg Const Co h2206 Pershing

" J Wm (Laura E) lm fxr Erwin Cotton Mills h1920 Lewis

" L Aileen student r1920 Lewis

" Leroy A USN r916 Angier av

## EARP

" Oscar C (Lena M) mech Durham Hoslery h916 Angier av

" Otis A USA r916 Angier av

" Richd G clk Sear's r709 Markham

" Roberta D inspr Erwin Cotton Mill r2303 W Knox

" Warren USA r918 Carolina av

Easley Eleanor B phys 602 W Chapel Hill r2614 Stuart dr (R)

" Russell (c; Rachel) USA h411b Branch pl

Eason Edith E clk WUTeleg r118 Cheek

" Eloise (wid Tom) h118 Cheek

" Eva (c) r2400 Crest

" Frank J (Veda O) supvr Blue Bird Taxi h405 Forest

" Fred USN r118 Cheek

" Jeff (c; Virginia) h2112 Concord

" Jos H (Sallie H) admin asst Camp Butner r1212 Broad

" Kenneth USN r118 Cheek

" Lloyd (Julia) emp Lions Club Work Shop r1105 E Main

" Maude L knitter Golden Belt Mfg r 1609 Angier av

" T Israel (Bella H) mach opr Durham Hoslery h205 S Elm

" Thos USN r118 Cheek

" U L (c) tchr Hillside Park High Sch r2112 Concord

East Doris E student r Rock Way av nr Roxboro rd (B)

" Durham Gospel Tabernacle (c) 1813 Bowen

" Durham Junior High School Calvin C Linnemann prin N Driver av nr Taylor

lur

" Durham Market (Ernest G Carlton) meats 2104 Angier av

" Durham Service Station (Philip Watkins) filling sta 2201 Angier av

" End School (c) Fredk D Marshall prin Dowd ne cor Tucker

" "N" Taxi (c) Geo Strudwick mgr 416½ Dowd

" Parrish Street Service Station (Claude N Herndon) filling sta 213 E Parrish

" Robt L (Leora I) mgr Efrid's Department Store h Rock Way av nr Roxboro rd (B)

Easterling Australia (c) r2319 Shirley

" Ezekiel (c) driver Durham Dairy Products h812 Gattis

Easthan Barry C (Edna P) emp Duke Univ h1500 Duke University rd apt G2C

Eatman Esther (c) h819 High

" Harold L USA r114 Roberson

" Jas (Etta E) pntr W T Cannady h 114 Roberson

" Mattie J Mrs r1520 Morning Glory av

" Robt D USA r114 Roberson

Eatmon Eliz A (wid Jos H) h1203 Morning Glory av

" Kenneth D (Ivey B) mech Wright's Automatic r2017 Angier av

" Sanarah L emp Golden Belt r1203 Morning Glory

Eaton Crawford (c; Ida) h606b Mobile

" Estelle (c) r614 Colfax

" Ida (c) emp Duke Univ r606b Mobile

" Osburn (c; Mary) h422 Eric

" Richd L (c; Lavenia) farmer h604 Massey av

" Robt emp Watts Hosp r701 4th

" Thos (c) clk Wm McCoy r614 Colfax

Eattis Lucy B (wid Clem T) h2009½ Chapel Hill rd

Old Line Legal Reserve Life Insurance

114-116 W. Parrish St. — Tel. R-114

Home Office, Durham, N. C.

NORTH CAROLINA MUTUAL LIFE INSURANCE CO.

"NO HOME COMPLETE WITHOUT NORTH CAROLINA MUTUAL POLICIES"

Dr. Pepper  
GOOD FOR LIFE!  
5¢

J.A. DAY KEEPS  
ENERGY UP  
at 10-2 & 4

up

**BIGGER DRINK****BETTER TASTE 5c****Scott & Roberts Sanitary Dry Cleaning Co.****15%****DISCOUNT**

on

**CASH and CARRY****DRY CLEANING****Tels. N-135 L-961****Kennedy's Auto Service****Wrecked Cars Completely Rebuilt****207 Holloway St.****Phone J-0501**

Eaves Porter P (Lucille M) mgr Terminix Co of NC h914 6th  
 Ebenezer Baptist Church (c) Rev Lowry W Reid pastor 1410 Glenn  
 Eblen Howard E fcty mgr Imperial Tob Co r Washington Duke Hotel  
 Eborn Jos S (Katie H) h2507 W Knox  
 Echols Chas USA r2715 Chapel Hill rd  
 " Earl P (Geraldine) USN h2715 Chapel Hill rd  
 Eckdahl Jack P (Leona M) USNR h905 6th  
 Eckenhoff Jas E (Bonnie) USA h2908 Monroe av

**ECKERD'S OF DURHAM N C INC, Eug G Green Mgr, Drugs 122 W Main, Tel J-8381**

Eckles Clara B Mrs br mgr Scott & Roberts Dry Cleaning Co r519 Mangum  
 " Jas (Clara B) USA r519 N Mangum  
 Economy Food Store (M C Ferrell) gros 422 South  
 Ector John (c; Annie L) h915 N Elizabeth  
 Eddinger Clayton (Louise) emp Golden Belt r1204 Holloway  
 Eddings Edw (c) hlpr J C Marham & Son r RD 5  
 Eddins Lang (Annie O) emp Camp Butner r1912 Taylor

" Lang jr USN r1912 Taylor  
 " Paul r1007 N Mangum  
 " Ralph W (Mattie L) mach opr L&M TobCo h1414 Holloway  
 " Ralph W jr (Alease) USMC r1501 Holloway  
 Edenfield Walter (Gladys) USA r1202 Guess rd

Edens Allen C (Frances M) USA h1119 8th apt 5  
 " Allen D (Blanche C; Mangum St Pharmacy) h505 E Markham av  
 " Walter (c; Lillie) shoe shiner Harlem Sport Shop h904 Fayetteville  
 Edgar Nellie (c) maid Durham Union Bus Terminal r Morrisville NC  
 Edge Retha R (c) cook Roger Coley's AAA Restr r305 Lee  
 " Robt B (Tera S) carp h909 Buchanan rd  
 " Tera S emp Duke Univ r909 Buchanan rd

Edgemont Baptist Church Rev J Saml Johnson pastor 1001 E Main  
 " Barber Shop (Albert C Carver) 911 E Main  
 " Free Will Baptist Church Rev Henry Joyner pastor 1212 E Main  
 " Lunch (Chas B Ricks, Stevenson E Pope) 911 1/2 E Main  
 " Market (Albert D Spain) gros 949 E Main  
 " School Albert C Long prin 1013 E Main

Edgerston Mary E (c) emp Duke Univ r209 Ashley  
 Edgerton David (c) driver Borden Brick & Tile Co r East End av  
 " Ernest C (Truma) asst mgr Durham Life Ins r RD 4  
 " Jas A (c) trucker Sou Ry r RD 4  
 " Marcus T (Frances) mach opr AmTob Co h110 5th av (B)  
 " Robt (c) r East End av nr city limits  
 " Robt formn L&MTobCo r RD 4  
 " Ulysses J (c; Mary) emp Duke Univ r1209 4th

EDGERTON  
 " Wm M (c) emp Duke Univ h120 Ringling  
 Edith's Beauty Salon (c; Alweena Link) 618 Fayetteville  
 Edmunds see also Edmunds  
 " Helen G (c) emp NC College for Negroes r do  
 " Josie looper Warner Hosiery Mills r 1205 S Alston av  
 " Lewis D USA r1205 S Alston av  
 " Merle USN r1205 S Alston av  
 " Victor L (Josie) mach opr Durham Hosiery h1205 S Alston av  
 " Virginia mach opr L&MTobCo r1205 S Alston av  
 Edmondson Cora (c) r511 Dunbar  
 " Evelyn M (wid Orvis) r2608 Ashe  
 " Gray (c; Roberta) tob wkr L&MTobCo h511 Dunbar  
 " Julia (c) tchr r511 Dunbar  
 " Mary J (c) r2718 Edmund  
 " Mittie (c) maid Duke Univ r511 Dunbar  
 " Roberta (c) emp Duke Univ r511 Dunbar  
 Edna's Beauty Shoppe (Wm H Elder) 109 N Church  
 Edward Annie L (c) tob wkr Venable Tob Co h10 Adams ct  
 Edwards A Thos (Mary A) USA h103 3d av (B)  
 " Aggie L (c) emp Johnson-Forrester a 312 Gray  
 " Albert H (Annie M) emp Erwin Cotton Mills h2116 Block  
 " Albert H jr driver Louie E Bonardi r 2116 Block  
 " Alice (c) r705 Drew  
 " Belmont P (Zelas M) emp L&MTob Co h310 N Guthrie av  
 " Bennett S (Margt A) USA r115 N Queen  
 " Bernice (Annie) wtchmn AmTobCo h 908 N Roxboro  
 " Bessie (c) dom h107 E Piedmont av  
 " Broadie (c; Mary) lab h519 McCoy pl  
 " Buck emp Durham Lbr Co  
 " C Clarence (Annie W) real est 109 1/2 S Mangum r1201 N Greyson  
 " C Ruth (c) emp NC College for Negroes h1712 Fayetteville  
 " Cantie A (Sadie) knitter Durham Hosiery h Pleasant dr nr Spring (S A)  
 " Cantie A jr USN r Pleasant dr nr Springs (SA)  
 " Chas E (Vallie F) h2206 W Knox  
 " Chas W (Marie K) tchr Duke Univ h406 Buchanan rd  
 " Christine V (c) emp Duke Univ r308 Powe  
 " Clarence emp Duke Univ r903 Willard al  
 " Cora (c) dom h2205 Fayetteville  
 " Cornelius (c) pntr Home Modernization & Supply Co r Chestnut  
 " Dora R textilewkr h2617 Hillsboro rd  
 " Edw (c; Annie) emp AmTobCo h507 Ray al  
 " Effie (c) tob wkr W L Robinson Co r306 Enterprise  
 " Eliz (c) waiter Durham Hi r1207 Hamlin  
 " Elnora (c) emp Imperial Tob Co r1207 Hamlin  
 " Emma (c) dom r909 Sparkman al  
 " Ethel T tchr East Durham Hi r2502 State

**COOKING**

Mangum at Holloway St.

**HEATING****Public Service Company of N. C., Inc.****"THE GAS COMPANY"****Refrigeration**Office Phone N-121  
Service Dept. Phone F-0302**Water Heating**

# NORTHWESTERN MUTUAL LIFE INSURANCE COMPANY

Markham Ave.—East of Trinity Ave.—On N. & W. Railway

PHONE L-3361

# J. P. McGuire Construction Co.

- EDWARDS**  
 " Eula (c) hlpr Venable Tob Co h316 Colfax  
 " Fannie S r1701 Erwin rd  
 " Frances E sten Duke Univ r1022 Gloria  
 " Frank (Beatrice C) mech Camp Butner h427 Salem  
 " Garther W (c; Lillian) cement fnshr h2206 Fayetteville  
 " Geo L (Ethyl) prin Lakewood Sch h 2502 State  
 " Grace M opr Criterion Beauty Shoppe r917 Oakwood av  
 " Grady G (c; Mary) lab h106 W Coleb  
 " Helen M (wid Fred A) slswn Hockfield Co r704 Cleveland  
 " Henry N (Lela) mach opr Wright's Automatic r1303 Holloway  
 " Jack P USN r Pleasant dr nr Lynn rd (SA)  
 " Jas (c) cook Hope Valley Country Club r Dover rd (KV)  
 " Jas (c; Josephine) janitor h804b Glendale av  
 " Jas H (c) h112 Barnum  
 " John (c; Alberta) h1005 Holt  
 " John (c; Taci) lab L&MTobCo h2700 Crest  
 " John A (c; Annie) emp L&MTobCo h 1104 Moreland av  
 " John W (Mary) warper Golden Belt h1210 Worth  
 " Jos P (Rebecca J) tech Duke Univ h1604 B  
 " Jos T (Julia S) emp Erwin Cotton Mills h313 Case  
 " Josephus S (Nannie S) slsmn h2311 E Main  
 " Julian C (Ruby Y) special agt Life & Casualty Ins Co r2607 Duke Homestead rd  
 " Karl (Hilda) servmn Sidney E Rochelle r413 Ashton pl  
 " Lena (c) emp L&MTobCo h525 Martha  
 " Leslie (c) h406a Poplar  
 " Linus M (Mary E) dentist 111 N Corcoran R1007 h604 Watts  
 " Linus M jr (Ida W) USA r604 Watts  
 " Lonie (c; Janie) emp Maple Wood Cem h718 Milton av  
 " Lottie (c) dom r106 W Cobb  
 " Maggie S (wid Claude R) h1022 Gloria av  
 " Margt (c) dom r10 Adams ct  
 " Marie H r2311 E Main  
 " Martha L r1701 Erwin rd  
 " Mary (c) dom r603 Martha  
 " Mary (c) emp L&MTobCo r2215 Fayetteville  
 " Mary A Mrs proof rdr Selman Printery h103 3d av (B)  
 " Mary J tchr Durham Hi r406 N Buchanan rd  
 " Mattie M (wid Frank A) r305 Edward  
 " Minnie R Mrs smstrs C-F Dry Clnrs r1206 6th  
 " Nora (c) h428 E Piedmont av  
 " Olivec (c) cook Hope Valley Country Club r Dover rd (HV)  
 " Ollie (c; Senora) h1010 Morehead av  
 " Paul T (Virginia) formn Wright's Automatic h2717 Chapel Hill rd  
 " Philip (c; Louise) USA r1210 Pine  
 " Polly (wid Harry) r324 Morgan  
 " Pratha (c; Victoria) defense wkr h405 Dunstan  
 " Preston (c; Eliz) lab AmTobCo r1207 Hamlin

- EDWARDS**  
 " R Allen (Nora A) gro 1507 E Main h do  
 " Rebecca emp L&MTobCo r Pleasant dr nr Lynn rd (SA)  
 " Retha (c) maid h1207 Hamlin  
 " Sarah (c) h408 Fowler av Co h909 Chester  
 " Vera (wid Ludwig L) pkr B C Remedy  
 " W Roy (Lorena L) reprmn Hayes Jewelry Co h818 3d  
 " Wm (c) r515 Grant  
 " Wm (c; Katie) emp J P McGuire Co h1216 4th  
 " Wm (c) lab Camp Butner r525 Martha  
 " Wm Rev (c; Lena) h604 Glenn  
 " Wm H (Marcellus) r310 N Guthrie av  
 " Wm P (Nell B) serv mn Sear's r603 Primitive  
 " Wm R jr USA r818 3d  
 " Wm W (Ophelia J; Clements & Edwards) h1201 N Grogson  
 " Willie (c) dom r703 Glenn
- EDWARDS & JERNIGAN FURNITURE CO INC, S A Jernigan Mgr, Furniture and Home Furnishings, 132 E Chapel Hill, Tel F-2931**  
 Efird's Beauty Shoppe (Wm H Elder) 307 W Main
- EFIRD'S DEPARTMENT STORE, Robt L East Jr Mgr, 307-311 W Main, Tels Office F-4641, Main Floor, 3d and 4th Floors J-7961, Basement and 2d Floor F-6151 (For further information see page 35 Buyers' Guide)**  
 " Personal Photo Studio Mrs Janie H Horton mgr 307 W Main  
 Efrain Garcia emp Duke Univ r4368 Duke Sta
- Efthimious Michl D (Irene M; White Way Lunch) h401 N Queen  
 Egerton Clarke H (Mabel L) mech hlpr L&MTobCo h1220 Fayetteville  
 " Frank N (Pattie M) instr Duke Univ h411 N Grogson  
 Ehley Robt emp Wright's Automatic r 514 Holloway  
 Ehhardt Geo B emp Duke Univ r1107 Watts
- Eidson Lula Mrs r1604 Maryland av  
 Eings Elvin (c; Magnolia) USN h407 Cecil  
 " Ernestine (c) clk NC Mut Life Ins r 407 Cecil
- Einhorn Elliot J Rev (Bessie R) rabbi Beth-El Congregation h212 N Queen  
 Eisenberg Gertrude S Mrs (Eisenberg's) h1500 Duke Univ rd  
 " Morris (Gertrude S) mgr Eisenberg's h1500 Duke Univ rd apt B2A
- EISENBERG'S (Mrs Gertrude S Eisenberg), Women's Wear 308 W Main, Tel J-6811**  
 Eiteman David slsmn Goldman Music & Instrument Supply Co r126 Pine Crest rd  
 " Sylvia tchr Durham Hi r126 Pine Crest rd  
 " Wilford J (Sylvia C) emp Duke Univ h126 Pine Crest rd
- Elam Amzie C (Stella J; Elams Studio) 329 W Main  
 " Booker T (c; Mattie O) USA r323½ Enterprise  
 " Hiram A (Sue M; Elam's Studio) h 2930 Chapel Hill rd  
 " John (c; Mary) emp Camp Butner r24 Davis



Durham Ice Cream Co., Inc.

Blue Ribbon Fast Frozen ICE CREAM

Today It's Thrifty to Buy Quality

800 W. Main

DIAL L-963

## THE DEPOSITORS NATIONAL BANK

123 W. Main OF DURHAM, N. C. Tel. F-144  
 Member Federal Reserve System and F. D. I. C.  
 "Seeking New Business On the Service We Render"



# PET

## Dairy Products Co.

### Pasteurized Dairy Products

Taste the Difference

PHONE L-988

1820 James St.



## Stephenson-Wilson, Inc.

# PONTIAC

Sales and Service

Complete Service and Repairs For All Cars

823 Morgan St.

Phone SALES R-188

SERVICE N-8661

USED CAR LOT L-2861

CHAS. S. ALLEN

# ALLEN INSURANCE AGENCY

GENERAL INSURANCE — SURETY BONDS

Mezz. Floor Depositors Bank Bldg. Phone L-0331

**ELAM**  
 " Mamie A (c) emp NC College for Negroes r do  
 " Wm (c) lab Borden Brick & Tile Co r1016 Davie  
**ELAM'S STUDIO (Amzi C and Hiram A Elam), Photographers 329 W Main, Tel N-9811**  
 Elder Frances student r2413 W Club blvd  
 " Harland H (Nellie; Dr Wells Bottling Co) r Silver City NC  
 " Hubert USA r2413 W Club blvd  
 " Mary F student r2413 W Club blvd  
 " Wm H (Iva N; Durham Beauty Academy; Edna's Beauty Shoppe; Efrid's Beauty Shoppe and Elder's Beauty Shoppe) h2413 W Club blvd  
 Elder's Beauty Shoppe (Wm H Elder) 208 N Corcoran  
 Eldredge Geneva E emp Duke Hosp r Pegram House Woman's College  
 Eldridge Coleman (c) janitor Morehead Sch r504 Ramsey  
 Elerbee Janie (c) cook Goody Shop r513 Lyon  
 Elite Beauty Shop (Leamon F Couch) 123 W Main R309  
 Elizabeth's (Eliz Herschman) women's clo 321 W Main  
 Elkerson Jordon (c; Ola M) lab h8224 Glendale av  
**ELKINS AUGUSTUS B (Curley K; Elkins Motor Sales Co), h1112 N Duke, Tel X-2883**  
 " Coolidge A student r1112 N Duke  
 " Edith emp Am Tob Co r1408 Lathrop  
 " Fredk K student r1112 N Duke  
 " Jas P (Lena W) mgr Elkins Mtr Sales Co h206 Walker  
**ELKINS MOTOR SALES CO (Augustus B Elkins), Distributors DeSoto and Plymouth Motor Cars 217 E Parrish, Tel R-153**  
**ELKS CLUB, B Hampton Umstead Sec, 334 1/2 W Main, 2d and 3d floors, Tel F-7921**  
 " Club (c) J C Riley mgr 910 Fayetteville  
 Elledge Agnes E nurse Watts Hosp r1707 W Club blvd  
 Ellen W Jos (Kate H) h211 Laurel  
 Eller Dora (c) dom r301 E Moline  
 " Mildred R (c) maid Duke Univ h301 E Moline  
 Elerbee Booker T (c) tob wkr L&MTob Co r307 E Proctor  
 " Geo (c) carp r307 E Proctor  
 " Hannah (c) dom h513b Lyon  
 " Jas (c) tob wkr AmTobCo r403 1/2 Mt Vernon  
 " Janie (c) dom r513b Lyon  
 " John (c) tob wkr AmTobCo r403 1/2 Mt Vernon  
 " Lena (c) emp L&MTobCo r1311 N Alston av  
 " Sallie (c) lndry wkr Durham Lndry r106b E Enterprise.  
 " Sylvester (c; Lena) emp L&MTobCo h1311 N Alston av  
 Ellerby Arvetra (c) r906a Walton  
 " Ella (c) hlpr Robinson Tob Co r510 Grant  
 " Janet (c) dom r315 Linwood av  
 " Ida M opr Edna's Beauty Shoppe r 111 N Dillard  
 " Jack purchasing clk Farmers Mut Exch r504 E Geer  
 " John E (Eunice) firemn Camp Butner h504 E Geer

**ELLERBY**  
 " Lafe B (Eliz P) mech Clark & Sorrell r806 Spring  
 " Maggie J (wid Ollie P) h111 Wyatt  
 " Mary G opr Criterion Beauty Shoppe r1020 Holloway  
 " May (wid Jas F) emp Duke Hosp h 1234 Miami blvd  
 " Molly (wid Jas W) h1014 Spruce  
 " Nell dept mgr Belk-Leggett h906 W Trinity av apt 12  
 " Nora waitress Washington Duke Hotel r1802 Chapel Hill rd  
 " Oris mach opr L&MTobCo r1014 Spruce  
 " Wm E (Eliz M) storekpr US Treasury Dept h116 N Queen apt 12  
 " Willie B mach opr Am Tob Co r501 E Main apt 18  
 " Woodrow W r111 Wyatt  
 Elliott Anna W (c) emp Model Lndry r520 E Proctor  
 " Arthelia (c) r514 E Umstead  
 " Arth (c) emp Erwin Cotton Mill h 2619 W Pettigrew  
 " Benj E (Murma E) emp Erwin Cotton Mills h320 Anderson  
 " Benj W (Inez D; Elliott Furniture Co) h1207 N Mangum  
 " Benj W jr (Virginia M) clk PO r1207 N Mangum  
 " Betty (c) hlpr Scott & Roberts Son Dry Cng Co r1408 Fayetteville  
 " Clifton ship clk Brame Specialty Co r RD 1  
 " Cora Mrs clk New Method Lndry r Chapel Hill rd  
 " David M (Mary E) USA r305 N Gularie av  
 " Emmet (c) emp L&MTobCo r840 Dover  
 " Esther (c) emp L&MTobCo h116 Jordan  
 " F Scott (Rosale C) USA h520 S Duke  
 " Fannie (c) starcher Rite-Way Lndry r506 Colfax  
 " Felicia M (c) emp Duke Univ r116 Jordan  
 " Fred G (Christine) agt Durham Life Ins h304 Hilton av  
**ELLIOTT FURNITURE CO (Benjamin W Elliott), Anything for the Home 407 E Chapel Hill, Tel F-7621**  
 " Galen (Marguerite P) clk Erwin Cotton Mills h2501 B  
 " Garland O (Audrey C) emp Golden Belt h2611 E Main  
 " Genader L (Virginia E) USA r201 Bdwy apt 3  
 " Geo (c; Mattie) emp L&MTobCo h 1011 Morehead av  
 " Geo (c; Mabel) handymn h1027 Fosedale av  
 " Geo (Norma M) USA r409 Willard  
 " Geo T (c) lab G Krueger Bottling Co r1113 Cornell  
 " Greer W USN r915 W Club blvd  
 " Halliburton emp Durham Lbr Co r206 Lyon  
 " Henrietta T (c) emp Duke Univ r200 Powe  
 " Henry K USA r915 W Club blvd  
 " Isaac (c; Viola) lab Erwin Cotton Mill h110 Jordan  
 " Jas (c) emp Washington Duke Hotel r1113 Cornell  
 " Jas J (c) whse hlpr Thomas & Howard Co r1030 Cornell  
 " Jasper driver Brame Specialty Co r RD 3



## Durham Bank & Trust Co.

MEMBER F. D. I. C. TEL. 115-64

COMMERCIAL SAVINGS — SAVINGS  
SAFE DEPOSIT — TRUST SERVICE

# W. C. LYON COMPANY INC.

## HARDWARE — BUILDERS' SUPPLIES

Savage Arms Products — Remington Ammunition  
 "Good Buildings Deserve Good Hardware"—Corbin

213 East Chapel Hill

Phones L-946; L-947 and L-948



**GULF**  
**OIL**  
**Corporation**

Gasoline  
 Kerosene  
 Fuel Oil

Dial  
**R-747**

2211  
 Gulf Street

WHEN YOU  
 THINK OF



THINK OF

**CLAUDE**  
**HULL**  
**FLORIST**

FLOWERS FOR  
 ALL OCCASIONS

215 N. MANGUM  
 Phone-  
**R-194**



### ELLIOTT

- " Jos (c; Mary) tob wkr L&MTobCo r 110 W Piedmont av
- " Julia (c) h1113 Cornell
- " Julia M (c) emp Duke Univ r2404 W Pettigrew
- " K C (Lola W) h915 W Club blvd
- " Lizzie (c) r502 Foster
- " Mabel r905 1st av
- " Mack E (c) dishwasher Harvey's Cafe-teria r110 E Proctor
- " Margie L clk Durham Tel Co r3200 Roxboro rd
- " Mary F cash Early T Broadway r RD 1
- " Mary R (c) dom h414 Poplar
- " Minnie (c) tob wkr L&MTobCo r102 E Piedmont av
- " Nannie E Mrs slswn Montgomery Ward r834 Burch av
- " Norma M Mrs binder wkr Christian Prtg r409 Willard
- " Paul L (Eleanor) USMC r109 E Geer
- " Rosalie C Mrs tchr Durham Hi h520 S Duke
- " Shadrach (c) porter Stewart's r1410 Pine
- " Tressie (c) cook Bluebird Tearoom r 116 Jordan
- " Virginia M Mrs sten Durham Merch-ants Assn r1207 N Mangum
- " Walter (c) emp Am Tob Co r1113 Cor-nell
- " Wm W emp Duke Univ r Duke Sta.
- Ellis Addie J (Lessie W) stmftr Pearl Harbor Navy Yard h616 N Queen
- " Belle r215 S Alston av
- " Benj F (Ella M) USA h919 5th
- " Berta Mrs clk City-County Health Dept r110 E Geer
- " C Lee clk Sanitary Mkt r107 N Ben-jamine
- " Chas H mach opr Am Tob Co h719 Liberty
- " Chas W (Allene S) cook A B Morris Cafe h513 Scoggins av
- " Claiborne pntr r2302 Angier av
- " Claude H mech Clark & Sorrell r Kirk rd RD 2
- " Clyde W (Frances) USA r212 N Briggs
- " Craven USA r107 N Benjamine
- " D Elaine clk Belk-Leggett r308 N Guthrie av
- " Doyle USCG r2010 Angier
- " Erma inspr Scott & Roberts Clnrs r2010 Angier av
- " Fattie L spnr Erwin Cotton Mills r 215 S Alston av
- " Frances C clk Silver's r RD 3
- " Fred B slsmn Ray's Inc r Austin av rd
- " G Christine asst clk US Selective Serv Sys Bd No 3 r616 N Queen
- " Garland W (Margie B) emp Erwin Cotton Mills h805 Harper
- " Geo (c) lab Sou Ry r510 Coleman al
- " Gloria (c) dom r507 Price
- " Grover W (Virgie) weaver Erwin Cot-ton Mills h806 Washn
- " H U (Minnie) brkmm N&WRy h107 N Benjamine
- " Hansel H (Minnie B) hlpr Durham Lbr Co h2010 Angier av
- " Harry E driver Motor Bearings & Parts r RD 1 Morrisville N C
- " Henry D (Eliz E) emp L&MTobCo h 308 N Guthrie av
- " Howard jr (Kathleen) driver Bdwy Taxi Co h2304 E Pettigrew

### ELLIS

- " Hubert L (Beulah G; Ellis Bros) h 2212 E Main
- " Ivy P Mrs bkpr Arrow Plumbing & Heating Co r1513 Robin Hood rd
- " J Buck (Elsie E) window clnr h558 Randolph
- " J Floyd clk A&P r RD 5
- " J W student r YMCA
- " Jas (c) tob wkr AmTobCo r1509 Fay-etteville
- " Jeanette (c) dom r1219 Dawkins
- " John T driver Tally's Market r911 Edith
- " John T (Eulalia M) hlpr Modern Electric Co Inc h2002 E Main
- " John T jr civil service Camp Butner r2002 E Main
- " Jos C (Myrtle M) USA r2711 Ashe
- " L Grizzie smstrs The Fashion h1705 Angier av
- " Lena ofc sec Am Red Cross r1106 Englewood av
- " Leroy (Bertha) bus opr Duke Power r1604 Angier av
- " Lizzie (wid Jas M) r108 Holloway
- " Lorene (wid Paul) h910 N Roxboro
- " Lucious (Evelyn) emp Am Tob Co h 1406 Liberty
- " Lucy J (wid Henry E) r1205 Eva
- " Luther E plmbr Arrow Plmbg & Htg Co r1513 Robin Hood rd
- " Maggie (wid T Allen) r1705 Angier av
- " Mallie J (Thelma L) barber Horton & Colclough r2207½ Wake Forest
- " Mamie S Mrs emp Golden Belt h1206 Taylor
- " Margie (c) tob wkr Venable Tob Co r 610a Meade pl
- " Mary Mrs waiter The Forks h108 Hol-loway
- " May M (wid Robt C) r1208 6th
- " Otho R knitter Durham Hosiery r215 S Alston av
- " Otis J mech Louise Knit Mills r215 S Alston av
- " Paul C (Maude A) mach Durham Hosiery h2302 Angier av
- " Pearl Mrs spinner Erwin Cotton Mills r911 Washn
- " Robt S jr USA r1807 Angier av
- " Russie (wid Wm) h215 S Alston av
- " Ruth catcher L&MTobCo r2503 Rox-boro rd

### ELLIS, STONE & CO

PHILIP D ROBBINS, Local Mgr  
 DEPARTMENT STORE  
 200 W Main cor Corcoran  
 Tel N-161

(For further information see page 35 Buyers' Guide)

- " Swanson D clk Herald-Sun r616 N Queen
- " Theatre Alonzo T Hughes mgr 308 E Main
- " Theibert hlpr Colonial Ice Co r407 Salem
- " Thos r1207 Worth
- " Thos (c; Winona) janitor Durham Realty & Ins Co h1105 4th
- " Thurman USN r1705 Angier
- " Thurman C (Mildred F) city firemn h1205 Eva
- " Troy knitter Louise Knit Mills r215 Salston av
- " Victor B mgr Morris Master Shoe Re-building Co r RD 5

## The Young Roofing Company, Inc.

Contractors and Manufacturers

GRAVEL ROOF and SHEET METAL WORK

313 Foster St.

Phone J-2461



# BUDD- PIPER ROOFING

CO.

115-117  
W. Chapel  
Hill St.

Phones  
F-2121  
and  
J-8971

# The Peabody Drug Company

Wholesale  
Druggists

Complete Line  
of

# Eli Lilly's Pharmaceuticals

TEL.  
N-155

305  
Pettigrew  
St.

# RILEY PAINT CO.

Wholesale and Retail  
Perfection  
Paints and Varnishes  
Wall Paper



PHONE J-6021

"IN FRONT OF THE POST OFFICE"

**ELLIS**  
" Virginia D clk Durham Tel Co r RD 1  
Morrisville NC  
" Virginia M (wid Robt S) h1807 Ang-  
lier av  
" W Jennings (Mary) sta atndt The  
Forks h108 Holloway  
" Walter L (Ida) mach L&MTobCo h  
920 Burch av  
" Wm H (Aurelia C) emp Durham  
Hosiery Mill r921 2d  
" Worth K (Dorothy T) stmftr Camp  
Butner h2010 Anglier av  
**Ellison Barclay** (c) tob wkr L&MTobCo  
r406 Mt Vernon  
" Chac (c; Laura) emp L&MTobCo h  
1010 Fairview  
" Chas jr (c) USN r1010 Fairview  
" Eliz (c) h304 Enterprise  
" Erwin (c) tob wkr Am Tob Co h509  
Carrington  
" Geneva (c) opr Vanity Fair Beauty  
Salon r1011 Mason  
" Jake (c) lab Sou Ry r304½ Enter-  
prise  
" Juanita (c) r2409 Kate  
" Julian (c; Pauline) USA h2343 Fay-  
etteville  
" Randolph (c) tob wkr AmTobCo r114  
Lodge  
" Raymond (c) lab City Parks r704  
Willard  
" Saml (c) tob wkr AmTobCo r114  
Lodge  
" Saml jr (c) emp Duke Hosp r908 John  
" Walter (c; Geneva) driver Pine St  
Taxi Co h1011 Mason  
" Wm M (c) lab h911b Willard  
**Ellsworth Edith A** (wid Howard V) r311  
W Trinity av apt 1  
**Ellwood Chas A** (Ida B) prof Duke Univ  
h129 Pinecrest rd  
**Elmore Cledie C** emp Duke Hosp r614  
Yancey  
" Donald T (Addie) mach Wright's  
Automatic h418 N Hyde Pk av  
" Jas W atndt Fletcher Serv Sta  
" Jennings C (Ethel C) emp Wright's  
Automatic h600 N Hyde Pk av  
**Elonka Edith W** emp Duke Hosp r1825  
Guess rd  
**Elps Alethia C** (c) emp NC College for  
Negroes r do  
**Elshoff Lester B** (Marian H) USA h307  
W Geer apt 2  
**Elvira's Blue Tavern** (c; Elvira Watson)  
restr 801 Fayetteville  
**Emanuel A M E** Vhurch 708 Kent  
**Emerson Emily** (c) r502 Foster  
" Laura ofc sec Duke Hosp r405 S  
Alston av  
**Emery Jane H** Mrs h517 Warren  
" Jos C (Dora) emp Johnson oMtor Co  
r814 Broad  
**Emily's Beauty Salon** (Mrs Emily L  
Mustian) 107 W Parrish  
**Emmons Pansy W** Mrs slswn Silver's r  
1010 Franklin  
**Emory A Ruth** checker Cheek Dry Clnrs  
r107 N Guthrie av  
" Aaras pntr Claude M May  
" Allie r212 S Driver av  
" Archie W prsfd r Seeman Printery r  
110 N Goldie  
" Barbara S Mrs opr Elder's Beauty  
Shoppe r1421 James  
" C Kemp driver Yellow Cab Co r107  
N Elm

**EMORY**  
" Crayon H (Moylene) pntr r2416 Ang-  
lier av  
" Curtis E USA r107 N Guthrie av  
" E Hudson (Ella M) h215 S Driver av  
" Emma A (wid Jas W) hosp atndt  
Camp Butner h107 N Guthrie av  
" Ervin D (Ella T; Emory & Duncan)  
h1002 Anglier av  
" Ethel T (wid John) looper Louise  
Hosiery Mill h104 S Driver av  
" Gladys Mrs cafeteria mgr North Dur-  
ham Graded Sch r210 Morris  
" Hack D (Laura L) tobacconist h1105  
N Gregson  
" Harry T (Barbara S) city police r508  
Carlton av  
" Henry C repr Durham Shoe Rebuild-  
ers r408 Forest  
" Jack USN r2210 Hart  
" Jas P (Gladys H) USA h802 North  
" John W (Alice R) USA r901 6th  
" Jos M mach opr L&MTobCo r2210  
Hart  
" Leatrice Mrs r1106 Ga av  
" Leroy E emp Wright's Automatic r  
1002 Anglier av  
" Lessie G (wid Jas W) r2106 Ashe  
" Ludie emp Golden Belt r511 Carlton  
" Mary E (wid Henry C) r102 N Briggs  
" Preston USN r2210 Hart  
" Preston F (Nettie E) textile wkr h509  
E Trinity av  
" Robt M (Vallie K) guard Am Tob Co  
h2305 Proctor rd  
" S Ellis (Josie L) USN h917 Carolina  
" Saml USN r2210 Hart  
" Theo D USN r1804 Main  
" W Hubert (Clara G) h2210 Hart  
" Wm (Elain J) emp Durham Hosiery  
r1201 Evergreen  
" Wyatt A h1pr Durham Pepsi-Cola Btlg  
Co r Fish Dam rd  
**EMORY & DUNCAN** (Ervin D Emory,  
James B Duncan), Bondsmen 108 S  
Church, Tel F-0121  
**Engel Richd A** (Vivian K) USA h309  
Northwood cir apt 2  
**English Gatewood** (c; Laura) brklyr h110  
W Moline  
" Mae Y emp Duke Hosp r206 Liberty  
" Robt (c; Gertrude) fish 416 Matthews  
h do  
**Enloe Lewis H** (Emma E) band dir Cen-  
tral Jr Hi h910 Rose Hill av  
**Ennis Alvin L** (Margt R) USA r1806  
Perry  
" Earl G (Julia) mach L&MTobCo h  
718 Burch av  
" Frances B Mrs clk Belk-Leggett r RD  
4  
" Georgia (wid Bennie) h320 Washn  
" Harvey L (Eula M) emp Wright's  
Automatic h3033 Univ dr  
" J Huston (Evelyn G) driver Bdwy  
Taxi Co h710 Holloway  
" Jack (Kath M; Watts Street Grocery)  
h304 Watts apt 4  
" Jos C (Esther S) formn Golden Belt  
h1205 Franklin  
" Odell emp Durham Lbr Co r320  
Washington  
" Roy (Ruth C) mach Wright's Auto-  
matic h2622 Ashe  
" W Bennie jr USN r320 Washn  
" Wm emp Durham Lbr Co r320 Washn  
**Enoch J Willis** formn AmTabCo h1500  
Duke Univ av apt B3B



All Savings Insured  
Up to \$5000 by  
Federal Savings and  
Loan Insurance Corp.

**BIGGER DRINK****BETTER TASTE 5c**

**ENOCH**  
 " John R (Lillian V) printer AmTobCo  
 h911 Burch av  
 " Willie M (c) waiter Terminal Lunch  
 r110 Orlando  
 Enochs Rachel (c) h209 Ashley  
 Eolin Clinton (Mary) USA r1214 Broad  
 " Mary M emp Duke Hosp r1214 Broad  
 Epes Transport System Wm B Kirtley  
 mgr Guess rd nr N Buchanan  
 Ephphatha Episcopal Church 220 W  
 Geer

**EPPELSON JESSE H DR** (Leone M),  
 Supt County and City Health Dept  
 and V-Pres Durham Industrial  
 Bank, h1601 Hermitage ct, Tel  
 F-9971  
 " Joan M clk Citizens Natl Bk of Dur-  
 ham r1601 Hermitage ct  
 " Wm T USA r1601 Hermitage ct  
 Epps Alice (c) dom 407 E Geer  
 " Dewey (c) tob wkr AmTobCo r rear  
 112 Cora apt 9  
 " Edw (c; Lena) tob wkr AmTobCo r  
 428 E Piedmont av  
 " Julian (Carrie C) mach opr AmTob  
 Co r109 Stokes  
 " Magnolia (c) maid Washington Duke  
 Hotel r1012 Moreland av  
 " Windell P (c; Henrietta) lab Cheek-  
 Holtan Mfg Co r207 W Proctor

**EQUITABLE LIFE ASSURANCE SO-  
 CIETY OF THE US THE, J S Babb**  
 Dist Mgr, J Thurman Johnson and  
 Fred A McNeer Special Agts, Mrs  
 Katherine B Andrews Office Mgr,  
 305-306 Hill Bldg 111 N Corcoran, Tel  
 L-4421

Erexson Carrie Mrs h418 South  
 " Chas C (Sarah, E) h208 W Geer  
 " Clarence USN r418 South  
 " Ethel mach opr AmTobCo r418 South  
 " Garland USN r418 South  
 " Jas W (Ruby C) inspr Wright's Au-  
 tomatic h408 N Guthrie av  
 " John E (Maude P) bus opr Duke  
 Power h206 S Maple  
 " John L USN r206 S Maple  
 " Lille M mach opr L&MTobCo r418  
 South

" Ruth student r206 S Maple  
 Erickson John O emp Duke Hosp r do  
 Ericson John hlpr Golden Belt r525 Mc-  
 Mannen

Ernst Marion C dept mgr Home Security  
 Life Ins r Chapel Hill N C

Errington Fred (Lottie J) USA r307 Lib-  
 erty

" Lottie J Mrs counter forwn Harvey's  
 Cafeteria r307 Liberty

Ervin see also Erwin and Irvin  
 " C Eug USN r2111 W Club blvd

" Eliz J student r2111 W Club blvd  
 " Emmett C (Margie L) USMC r808 Lib-  
 erty

" Emmett L (Betsy E) mach opr Golden  
 Belt h808 Liberty

" Forest L (Eliz S) pntr Claude Her-  
 don r808 Liberty

" Herman B (Edna) saw mill opr h3500  
 Roxboro rd

" Jack C (Ernestine R) drftsmn South-  
 ern Housing Corp h1700 Guess rd

" Jack C emp Duke Univ r2111 Club  
 blvd

" Spencer J (Louise R) formn L&MTob  
 Co h1207 N Gresson

" Wm H (Audrine L) h918 Broad

**ERVIN**  
 " Wm M (Mary B) barber Duke Univ  
 h2111 W Club blvd  
 Ervin see also Erwin and Irvin  
 " Alonzo (c; Lucille) tob wkr L&MTob  
 Co h303a Memphis  
 " Apartments 312 N Buchanan  
 " Auditorium Chas G Bennett dir W  
 Pettigrew cor Oregon  
 " Booker T (c) busmn Washington Duke  
 Hotel r307 Brookline

**ERWIN GOTTON MILLS CO THE**

**Officers**  
**KEMP P LEWIS**, Pres, Tel X-2641  
**WILLIAM H RUFFIN**, V-Pres-  
 Treas, Tel X-1130  
**CARL R HARRIS**, V-Pres-Asst  
 Treas, Tel X-1130  
**EVAN G McIVER**, Sec, Tel X-2561  
**NATHANIEL A GREGORY**, Asst  
 Sec, Tel X-1202  
**E W DUNHAM**, Asst Sec, Tel X-1252  
**L C THOMAS**, Asst Sec, Tel X-1202  
**C F WILLIAMS**, Purch Agt,  
 Tel X-2621  
 ns W Main 2 w N 9th  
 Telephones:  
 Geil Office X-2561  
 Purchasing Dept X-2621  
 Cotton Buyer X-3631

" Cotton Mills Co The Robt B Cooke  
 supt mill No 6 807 W Trinity av

" Eug K (Carolyn McC) USMC r903  
 Monmouth av

" Frank T (Sarah G) mgr Standard Oil  
 Co of N J h924 Dacian av apt 8

" J Harper h1507 W Pettigrew  
 " J Harper jr USA h1507 W Pettigrew

" Jas P (Ellen W) slsmn Eastern Coal  
 Sales h119 W Seeman

" Lelia (c) dom r509 S Queen  
 " Lucille B (c) emp Duke Hosp r303  
 Memphis

" Mary (c) dom r900 Pine  
 " Park Erwin rd nr W Pettigrew

Erxleben Albert E (Adelaide W) teleg  
 editor Durham Herald h923 6th

Escoffery Philip A (c; Sadie E) waiter  
 Harvey's Cafeteria h509 S Elm

" Sadie C (c) tchr W G Pearson Sch  
 r509 S Elm

Eskridge Stacy (c; Mary) lab Nursery  
 Yard r400 Macon

Esposito Carmen (Mary) USA r309 N  
 Elizabeth

Ester E Saml (DeLett K) emp R A Es-  
 ter's r706 North

" Ralph A (Beulah M) mgr R A Ester's  
 h706 North

**ESTER'S R A, Ralph A Ester Mgr,**  
 Leather Goods Manufacturers, Har-  
 ness and Saddlery Shop, 116 Morgan,  
 Tel F-0551 (For further information  
 see page 59 Buyers' Guide)

Estes Annie I r2610 Hillsboro rd  
 " D McCoy (Eva J) clk Camp Butner h  
 104 W Club blvd

" Geo (c) clnr r703 Dowd  
 " Geo B dry clnr Durham Lndry r703  
 Dowd

" Geo D (Lula B) h307 Clay  
 " Geo D (Lorena) mach Golden Belt  
 Mfg r507 S Alston av

" Harold S (Gertrude) mach opr L&M,  
 TobCo h309 Carden's al

" Harry M (Erma G) USA h902 N Bu-  
 chanan rd

" Hazel M student r112 N Queen

**MILLER-  
HURST**

Inc.

"Opposite City  
Hall"**GOOD YEAR**

Tires

Batteries

Recapping

Motor

Tune-up

Brake

Service

TEL.

**N-173**Morris and  
Morgan**Pritchard-  
Bright  
Co.**

Inc.

Mens

Home

For

Fashionable

Clothing

and

Furnishings

—

**HICKEY-  
FREEMAN**

CLOTHES

—

**KNOX**

HATS

—

Washington

Duke

Hotel

—

Phone

**R-175****DURHAM COAL CO.**

"Hot Stuff"

3109 Hillsboro Rd.

Dial X-1221

# THE FIDELITY BANK

West Durham  
Tel. X-1110

3 BRANCHES  
East Durham  
Tel. J-9431

Camp Butner  
Tel. Extension 3132

MAIN AND CORCORAN

Member Federal Reserve System

TEL. F-156



**Spurr**  
THE  
COLA  
DRINK

Tel.  
**N-7561**

Office  
603  
E. Main

**GLENN  
COAL  
CO.**

Heat Merchants

**COAL  
WOOD**

High Grade  
**COAL**  
For Every  
Purpose

Brokers  
**SHELL FUEL  
AND  
KEROSENE OIL**

1509 E.  
Pettigrew St.

TEL.  
**N-193**

- ESTES**
- " Jos C (Bertha M) textile wkr Erwin Cotton Mills h1919 Yearby av
  - " Kath (c) fcty wkr r703 Dowd
  - " Katie (c) h516b Elliott row
  - " Leola (c) tob wkr L&MTobCo r516b Elliott row
  - " Linus C (Pauline W) driver City San Dept h1613 5th
  - " Lois E mach opr AmTobCo r307 Clay
  - " Maner L (c) picker Farmers Mut Exch h703 Dowd
  - " Ollin pntr r307 Clay
  - " Robt (Laura) USA r814 Clevlnd
  - " Sallie (c) waiter Bull City Sandwich Shop r106 Haywd
  - " Vascar D (Nellie H) formn Golden Belt h112 N Queen
  - " Wayne L (Mildred M) driver Durham Lbr Co h1212 Marvin av
- Esther's Beauty Shop (Esther Pugh) 2501 Fayetteville**
- " Lillian (c) h512½ E Proctor apt 1
  - Eten Leslie W pntr Claude M May
  - Ethers L H emp Durham Lbr Co
  - Ethridge Chas P (Mary) printer h614 Vickers av
  - Etter Phoebe G Mrs nursery tchr South Side Sch r201 Jones
- Eubanks A Eliz r2023 Englewd av**
- " Alonzo (c; Bessie) USA r1026 Moreland av
  - " Byron E (Millie E) sub-carrier PO h 915 8th
  - " Chas (c; Gertha) USA h1026 Moreland av
  - " Chas A (c; Lady) h1005 Rock
  - " Chlorese ofc sec Durham High Sch r 730 15th
  - " Dell M (Mattie B) firemn White Star Lndry h301 Case
  - " Dewey C USN r309 Case
  - " Edw S (Lottie L) emp Erwin Cotton Mills h708 15th
  - " Ernest (Norma) prsfrdr Christian Prtg h414 South
  - " Ethel (wid Ira S) h205 Watts
  - " Floyd C USA r704 15th
  - " Grace emp White Star Lndry r309 Case
  - " Iris Indry wkr White Star Lndry
  - " J Bungan (Fannie M) emp Erwin Cotton Mills h704 15th
  - " J Guy (Eula C) mach Erwin Cotton Mills h402 Case
  - " J Norris (Lettie V) mgr Amos & Andy Lunch Room h105 S Elm
  - " Jas A (Elsie M) license exam Dept of Mtr Vehicle Bureau & Safety Div h1016 9th
  - " Jas G hlpr Durham Pepsi-Cola Btlg Co r402 Case
  - " Jas H (Myrtle) r113 Hunt
  - " Jas N USA r309 Case
  - " John G jr hlpr Durham Pepsi-Cola Btlg Co r402 Case
  - " Julius M emp Duke Univ r301 Case
  - " Leonard B USA r704 15th
  - " Libby (c) maid r1005 Rock
  - " Lillian (c) prsr C-F Dry Clnrs r1105 Morehead av
  - " Lillie M Indry wkr Durham Lndry r 1111 Moreland av
  - " Lucy (c) maid h1505 Davis
  - " Meade S (Lessie M) emp Erwin Cotton Mills h717 N 14th
  - " Mellie C sten PS r730 15th
  - " Millie E Mrs opr Washington Duke Beauty Shop h915 8th

- EUBANKS**
- " Norman (c) emp Duke Univ r1005 Rock
  - " Otha A (Odell W; Ser-V-All Food Store) h2023 Englewd av
  - " Otha A jr USN r2023 Englewd av
  - " R A jr (Mary D) USMC r219 Northwd cir
  - " Robt H (Gracie P) textile wkr Erwin Cotton Mills r315 Case
  - " Rom H (Jewel L) quiller Erwin Cotton Mills h309 Case
  - " Roy L agt Pilot Life Ins Co r512 Warren
  - " Ruie A (Bertie W) contr hauler h730 15th
  - " Ruth mach opr AmTobCo r113 Hunt
  - " Velma typist Camp Butner r202 N Roxboro
  - " Wilbert E (Lessie F) pntr h517 Willard
- Eudell Janie (c) h107a Beamon**
- Eudy Emma S textile wkr Erwin Cotton Mills h1702 Vance**
- " I Hoyt (Charity B) mach opr Erwin Cotton Mills h211 Oregon
  - " Lucille M cash Belk-Leggett r211 Oregon
  - " Sara N emp Duke Univ r211 Oregon
- Eure Harriett E (wid Wm T) h2002 W Club blvd**
- " Lottie M asst supt Watts Hosp r2002 W Club blvd
  - " Wm T (Evelyn) electn Durham Electric Construction Co r1933 Wake Forest
- Eurin Elsie (c; Callie) driver H W Miller Transfer r1002 2d**
- Evans Alf (c) delmn Royal Dry Clnrs r 406 Cozart al**
- " Alice E tchr East Durham High r1604 Maryland av
  - " Alona E instr Wellesley College r603 Watts apt 5
  - " Annie (c) r rear 507 S Queen
  - " Beatrice (c) emp W L Robinson Co r1010 Morehead av
  - " Belle (c) opr Bull City Beauty Parlor
  - " Belle (c) tob wkr L&MTobCo h916 South
  - " Bettie (c) r806 Maplewd av
  - " Calvin (c; Odella) tob wkr L&MTob Co h108 E Proctor
  - " Cath (c) student r1005 South
  - " Cecelia (c) opr Laborland Beauty Shoppe r114 Ferrell al
  - " Chas (c; Maude) emp AmTobCo h1204 Drew
  - " Chas A wtchmn L&MTobCo h1107 Angier av
  - " Chas B (c) barber 203½ E Chapel Hill R4 r RD 5
  - " Clarabelle R Mrs ofc sec ABC Police h215 Parrish pl
  - " Claude (Angie) emp Erwin Cotton Mills h727 8th
  - " Claudia (c) dom r916 South
  - " Cora (c) tob wkr L&MTobCo r618b Price
  - " Donna (c) emp Farmers Cafe r1010 Morehead av
  - " Doris S mach opr L&MTobCo r917 Edith
  - " Edna F Mrs r1013 Gloria av
  - " Edw C USA r1612 Bivins
  - " Edw J (Frances C) formn L&MTob Co h1207 Watts
  - " Effie S (c) h812 Glenn
  - " Ella (wid Wm J) r1110 E Trinity av

P  
H  
O  
N  
E

**Johnson-Forrester**  
**CLEANERS & LAUNDERERS**

N  
1  
5  
7

"DURHAM'S ONLY SOFT WATER LAUNDRY"



# MILL WORK

## WEST DURHAM LUMBER CO.

### LUMBER

DIAL X-1221

# BOONE DRUG CO.

"Where  
Quality  
Counts"

Phones  
L-911  
L-912

In the  
Triangle  
Mangum,  
Parrish  
and  
Orange Sts.

Shaw  
Paint  
and  
Wall  
Paper  
Company

Painting

Papering

Venetian  
Blinds

115 E.  
Chapel Hill

DIAL

J-9111

#### EVANS

" Elma (c) waiter Washington Duke Hotel r509 Gray  
" Emanuel J (Sara N) pres United Dept Store h1021 Dacian av  
" Ernest pntr Claude M May r Mebane  
" Eug (Bertha) knitter Durham Hosiery h Pleasant dr nr Lynn rd (SA)  
" Eug slsmn Dub's Sandwich Co  
" Eug jr USN r Pleasant dr nr Lynn rd (SA)  
" Florence E (wid Robt R) h603 Watts apt 5  
" Frances C Mrs pkr B-C Remedy Co h 1207 Watts  
" Frank (Elsie) clk r310 N Elizabeth  
" G F formn L&MTobCo r RD 3  
" Garland G (Mary S) firemn Hose Co No 3 h303 Cherry Grove  
" Geneva (c) dom r508 E Umstead  
" Geo (c) tob wkr L&MTobCo r2212 Chatauqua  
" Gertrude (c) maid Washington Duke Hotel r108 E Proctor  
" Goldie (c) tob wkr L&MTobCo h322 Enterprise  
" Grace (c) dom r2212 Chatauqua  
" Gracie (c) dom r1104 Fayetteville  
" Grant (c; Mabel) lab Camp Butner h804a E Pettigrew  
" Grocery (Jas C Evans) 1302 Fay  
" Harriett (c) dom r801 Walton  
" Harry C (Della H) clk PO r Alston av RD 3  
" Henrietta (c) r1317 Fay  
" Ila M (c) fnshr Scott & Roberts Sanitary Dry Cng Co r303 Amber  
" Ira (c; Sarah) lab r507 Fayetteville  
" Isaac (Bettie L) knitter Erwin Cotton Mills h2008 Angier  
" J Haywood (Lois M) formn L&MTob Co h1712 Avondale dr  
" Jack B (Annie E) emp L&MTobCo h1407 Watts  
" Jas (c) driver Rancer Junk & Coal Co  
" Jas (c; Lucille) emp AmTobCo h1209 N Hyde Park av  
" Jas (c; Pearl) lab Camp Butner h402 Hunt  
" Jas C (Lila S; Evans Grocery) gro 1215 Spruce h do  
" Jas H (Mamie W) emp Erwin Cotton Mills h910 Carolina av  
" Jesse (Alice S) mach opr AmTobCo h110 W Proctor  
" John (c; Ola) tob wkr L&MTobCo h 604 Ramsey  
" John C (Rovell I) r106 N Blacknall  
" John D (c; Dollie) lab h1122 Willard  
" John H (c) lab r1415 South  
" John J (Alma L) formn Am Suppliers h1614 Rosedale av  
" Jos (c) r415 S Plum  
" Jube E (Clarabelle R) firemn Hose Co No 3 h215 Parrish pl  
" Julius (c; Arlina) tob wkr L&MTob Co h703 Whitted  
" Katie (c) tob wkr AmTobCo h2212 Chatauqua  
" Lillie B Mrs h206 Laurel  
" Lizzie (c) h1406 Union  
" Lois S tchr r2023 Pershing  
" Lonnie W pntr Claude M May r Mebane N C  
" Louise waiter Coley's Cafeteria r1215 Spruce  
" Maggie (c) r306 Dowd  
" Maggie B (c) emp Durham Hosiery Mills h1205½ N Hyde Park av

#### EVANS

" Marie (c) emp W L Robinson Co h 1506 E Pettigrew  
" Martha E (c) emp Duke Univ r1213 Merrick  
" Mary A (c) dom r105b W Cobb  
" Mary C (c) h508 E Umstead  
" Mary L (c) maid USO r1122 Jackson  
" Mattie S Mrs slswn Charles Stores Co h812 Holloway  
" Melvin (c) r1322 E Pettigrew  
" Milford (c; Maggie) lab L & M Tob Co r525½ E Main  
" Minerva W (c) tchr h1617 Grant  
" Myrtle clk D W Brown Dry Clnrs r 2008 Angier av  
" Myrtle Mrs waiter Oriental Restaurant h1703 Holloway  
" Ollie L (Ruth O) pntr Claude M May h2309 Long  
" Pete R (c) lab Am Tob h911a Willard  
" Rader (c) h1322 E Pettigrew  
" Ralph USA r917 Edith  
" Ralph L (Mattie S) knitter Durham Silk Mill h812 Holloway  
" Reger C (c; Ila) driver Golden Belt h1005 South  
" Robt r309 Carden's al  
" Robt (c) vulcanizer Alexander Motor Co r322 Enterprise  
" Robt C (c) driver Colonial Stores r 1410 Pine  
" Ronald L (Evie H) mach opr AmTob Co h2810 Wms  
" Rosa (wid Chess) r302 Short al  
" Roxie (c) r108 E Proctor  
" Ruth (c) maid Hazel's Beauty Shop r RD 1 Morrisville N C  
" S Wiley (Pauline M; Evans Cafe) h 909 Angier av  
" Sara N Mrs buyer United Dept Store h1021 Dacian av  
" Sim (c; Cecelia) h114 Ames pl  
" Thurston D (Alice E) USA h1604 Maryland av  
" Ulysses S (c; Nevada) tob wkr L&M TobCo h619 Price  
" W Hubert (Pearl D) fixer Erwin Cotton Mills h917 Edith  
" Walter W (c) emp Duke Univ r708 E Pettigrew  
" Wesley (c; Mollie) h601 Mobile av  
" Will (c; Lonie) tob wkr L&MTobCo h519b Coleman al  
" Wm E (Jennie) emp AmTobCo h1612 Bivins  
" Wm J (Eliz) mgr Caroline Theatre h 1024 N Elizabeth  
" Willie M emp L&MTobCo r106 S Alston av  
" Zera C (wid John F) furn rms 919 E Main h do  
" Evan's Cafe (S Wiley Evans) 903½ Angier av  
" Everett Annie (wid Jos E) r1311 Angier  
" Eric J (Pauline L) bldg contr 218 Northwood cir h do  
" Harvey W (Lula M) USA r708 Edith  
" John W (Marion E) prof Duke Univ h2605 Univ dr  
" Julian (c) tob wkr L&MTobCo h307 E Lawson  
" Katie (c) tob wkr Imperial Tob Co h520a Elliott row  
" Everett Reuben O (Kath R), Lawyer 217-18 Fidelity Bank Bldg 128 W Main, Tel F-8421, h119 N Dillard, Tel F-4881  
" Robinson O student r119 N Dillard

Sporting Goods  
Athletic Supplies

# WOODALL'S

Bicycles — Toys  
Playthings

ESTABLISHED 1894

136-38 E. CHAPEL HILL ST.

Wholesale and Retail

TELEPHONE J-6451

Tel.                      Prescriptions -- Cut Rate Drugs                      Tel.  
**L-945                      DURHAM DRUG CO.                      F-8341**



**EVERETT**  
 " Vick (c) tob wkr L&MTobCo r307 E Lawson  
 Everette Jas A Rev (Bertha) r517 Nelson  
 Everiss Walter H (Gretchen F) mgr Metropolitan Life Ins Co h416 Carolina cir  
 Everitt W Alvin filling sta 415 Holloway and USN r1400 N Duke  
 Evers Aaron (Bessie K) farmer h1303 S Alston av  
 " Margt E tchr Durham Hi r1023 Gloria  
 " Walter C carp Cole & Crumpacker r 1303 S Alston av  
 Everton Katie (c) r1003 4th  
 Everybody's Barber Shop (c; Robt M Cain) 306 Ramsey  
 " Beauty Parlor (c; Robt M Cain) 308 Ramsey  
 Ewing Battle (Helen) emp Wright's Automatic h109 3d av (B)  
 " Geo (c; Eliz) cement fnshr h1207 Scout dr  
 " Hattie M (c) emp Duke Univ r737 Dover  
 " Henry C Rev (Sara L) h607 Gattis  
 " Jas P (Yetta) USA r409 Bon Air av (B)  
 " John (c; Ella) emp City h737 Dover  
 " Lewis (c; Lena) tobwkr AmTobCo h 514 Enterprise  
 " Margt (c) dom r514 Enterprise  
 " Martha J (wid Jas) r409 Bon Air av (B)  
 " T J (c; Cora) emp PS r737 Dover  
 " Terry N (Pearl F) swtchmn Sou Ry h115 N Goley  
 " Venetta (c) emp Duke Univ r737 Dover  
 Exchange Club 207 N Corcoran  
 Ezell Chas L jr (Gladys K) dep colr U S Treas Dept h1116 N Buchanan rd  
 " Gladys K Mrs clk Belk-Leggett h 1116 N Buchanan rd  
 Ezell Chas W (Kate T) h218 Bdwy  
 " Woodrow (Pauline) emp AmTobCo h 1007 Hyde Park av  
 F & F Shoe Co (P T Fogelman, J C Hursey) 113 E Main  
 Fagala Evelyn B Mrs clk Golden Belt r1707 W Lakewd av  
 " Melissa W (wid Orin H) defwkr Wright's Automatic h1109 W Chapel Hill  
 " Orin (Evelyn B) USA r1707 W Lakewd av  
 Fagaman C L USA r204 Cherry Grove  
 Fagan Henrietta W emp Duke Hosp r515 W Chapel Hill  
 " Saml r1009 W Markham av  
 Fagg Mamie (c) cook Duke Hosp r2417 Fayetteville  
 Fail Lula B Mrs counterwn Harvey's Cafeteria r317 Liberty  
 Fair Lawrence A (Lucy D) h1117 6th  
 " Rufus (c; Bulah) tobwkr AmTobCo r1204 Hanover  
 Faircloth Ableene R spreader Toast Rite Sandwich Co r1701 Angier av  
 " Annie R Mrs case wkr for blind City-County Welfare Dept r521 N Mangum  
 " Elwood B clk Peoples Cut Rate Drugs r521 N Mangum  
 " Jas tobwkr AmTobCo r911 Pine  
 Fairey Franklin (Nita B) formn Golden Belt h1026 Gloria av

**FAIREY**  
 " W Allen (Pearl) bus opr Duke Power h2117 Parrish pl  
 Fairfield Edw W (Eliz N) USA r704 Holloway  
 " Eliz N Mrs asst clk U S Selective Serv Sys Bd No 1 r704 Holloway  
 Fairley Anderson (c; Queenie) lab h303 Roney  
 " F Pearl (c) emp Duke Univ r1408 Fayetteville  
 " Fred (c; Mabel) atndt Parham's Gulf Serv Sta h901b Walton av  
 " Malissa (c) h211 E Lawson  
 " Margt (c) h401 Mobile av  
 Fairy Jas (c) cement fnshr McGuire Constr Co r309a W Proctor  
 Faison Betsy r317 Liberty  
 " Edna (c) tob wkr W L Robinson Co r404a-b Mt Vernon  
 " Harvey L (Hazel P) textile wkr Erwin Cotton Mills r803 Harper  
 " Isabel agt New York Life Ins Co h 317 Liberty  
 " Jas (c; Minerva) wood 1112 4th h do  
 " Mavis tmkpr AmTobCo r1920 Roxboro rd  
 " Nubert (c; Hazel) emp Erwin Cotton Mills r2710 Edmund  
 " Pearl (c) dom r401½ Mt Vernon  
 " Rubin (c) emp Duke niv r2710 Edmund  
 " Saml jr (c) porter Alexander Mtr Co r308 Orleannder  
 " Wm (c; Susan G) barber Wonderland Barber Shop h510a Cecil  
 " Wm (c; Easterbelle) gro 500 Mt Vernon h 502 do  
 " Wm F Rev (c; Lucille) pastor The Church of God h308 Peachtree pl  
 " Wm P atndt Hubert L Atwater  
 Fake Jas (Shirley) USA r311 Oakwood  
 Falcon Agnes L Mrs r2828 Hillsboro rd  
 Falk Grace E (wid Jos A) h215 N Dillard  
 " Margt E clk Camp Butner r215 N Dillard  
 Fallow Walter R (Amy C) slsmn J R Holcombe Co h3008 Roxboro rd  
 Falls Dixie L hlpr Gann Hosiery Mill r 703 S Alston av  
 " Eula M tchr r806 S Alston av  
 " Janie (c) tob wkr L & M Tob Co h 617 Dunbar  
 " Jos A (Hazel E) driver Ganns Hosiery Mill h703 S Alston av  
 Fally Matilda (c) r408h Mt Vernon  
 Falzone Mildred H Mrs clk Model Lndry & Dry Clnrs r913 W Trinity av  
**FAMILY SERVICE ASSOCIATION,**  
 Cath G Peele Exec Sec, 1st fl City Hall; 120-124 Morris, Tel N-4261  
 Fanning Annie R (wid Fredk D) h207 Dillard  
 " Fredk D jr (Mamie J) defense wkr r 207 N Dillard  
 " Mamie J tchr East Durham Hi r207 N Dillard  
 Fant Jas R (Dorothy) USA h1522 London cir  
 Fara Louis (Maggie L) bodymnn Kennedy's Auto Serv h1206 Guess rd  
 Farabow Carlyle (Pearl) tob whsemn r706 Burch av  
 " Ford F mgr Swift & Co r Wake Forest rd



**MADDOX-STAFFORD  
 STONE  
 WORKS**

Corner  
 Hardee  
 and  
 Liberty Sts.

At Pine Hill  
 Cemetery

PHONE  
 X-5073

SANDWICHES — CAKES — PASTRIES — BREAD



503-505 Morgan

WE DELIVER

Dial L-6031

# ROGERS FURNITURE CO.

## NEW AND USED FURNITURE

Opposite Post Office

Easy Terms

Phone N-8311

### FARABOW

"Gad E (Lorena S) clk Star Brick Whse h912 Dacian av  
 "Walter R h706 Burch av  
 Fargo A Jos (Lilly H) rugs 202 Rigsbee av h2902 Roxboro rd  
 Faris see also Farris  
 "Aubry W (Mattie H) formn Erwin Cotton Mill h1825 W Pettigrew  
 Farley Jas E (Miriam) dept mgr L&M TobCo h1535. Hermitage ct  
 "Jas E jr student r1535 Hermitage ct  
 Farrington Leo C (c) tob wkr L&MTob Co r326½ South  
 Farlow Earl G (Elinora) emp Graybar Elec Co h1407 Ruffin  
 "Jas J (Claudia) clk L&MTobCo h916 Oakland av  
 "Johnnie emp Duke Hosp r1008 Minerva av  
 Farmer Geraldine S mach opr AmTobCo r1110 N 9th  
 "John S (Matoka) emp Golden Belt h1110 N 9th  
 "Mamie (c) waiter Washington Duke Hotel r600 Price  
 "Mary E instr Watts Hosp r do  
 "Roy (Kathleen D) USA h815 Ramseur  
 "Wm T (Irene) asst cash Duke Power h2404 Englewd av  
 Farmer's Cafe (Chas Pappas) restr 209 Morgan  
 "Supply Co Luther L Fogleman mgr feed 315 Rigsbee av

**FARMERS MUTUAL EXCHANGE, C**  
 W Tilson Mgr, H C Kennett Mgr, Poultry Dept, E J Fletcher Formn Seed Dept, Seed, Fertilizer and Farmers Supplies, 801 Gilbert, Tel R-143

Farmstead Corporation Southgate Jones pres David J Smith v-pres Walter C Newton sec-treas Mrs Thelma H McGranahan asst sec-treas inv 123 W Main R704

Farr Lois R Mrs doorn Rialto Theatre r2211 Angier av

"Mary H Mrs cash Efir's r704 Burch  
 "Ray (Alberta) instr Wright's Mach Co h703b (2) Burch av

Farrar see also Farrow

"Carrie (c) dom r2221 Fitzgerald  
 "Dora (c) dom r210 Moore  
 "Ethel M emp Duke Hosp r813 5th  
 "John T (c) r408a Pettigrew al  
 "Judith emp Duke Hosp r117 Faculty apts  
 "Julia (c) dom r210 Moore  
 "Maude L (c) dom r408a Pettigrew al  
 "Nell E Mrs matron County Home r do  
 "Paul G supt County Home r do  
 "Veola (c) h408a Pettigrew al  
 "Wm (c; Carrie) h210 Moore  
 "Wm (c; Mamie) barber New Deal Barber Shop h2221 Fitzgerald  
 "Wm E jr (c) emp Duke Hosp r408a Pettigrew al  
 Farrell see also Ferrell  
 "Agnes J cash Carolina Finance Co r410 Yates av  
 "Clinton H (Margt F) emp Wright's Automatic h1003 Flora  
 "Edith mach opr AmTobCo r2117 Elba  
 "Frances R Mrs cafeteria dir City Schs r1008 Gloria av

### FARRELL

"Ira T (Irma M) coltr Christian-Harward Furn Co r1711 Erwin rd  
 "J Leonard (Zola W) bus opr Duke Power h410 Yates av  
 "Jos formn L&MTobCo r410 Yates av  
 "Julia M bkpr Roger Furn Co r1711 Erwin rd  
 "Martin C (Mamie L) gro r407 Yates  
 "Nannie (c) prsr Sanitary Lndry  
 "Percy C (Louise C) sec-treas Browning-Farrell Furn Co Inc h1107 Flora  
 "Theo E mach opr L&MTobCo r410 Yates av  
 Farrington Benj (Neva) barber Danl Hilliard Barber Shop h1020 8th  
 "Bertha (c) tobwkr L&MTobCo h2202 Chataqua  
 "Claude (c) USA r209 Tatum pl  
 "Cora (c) tobwkr W L Robinson Co r 2202 Chataqua  
 "Early (c) USA r1115 N Hyde Pk av  
 "Ernest emp City r1115 N Hyde Pk av  
 "Ernest (c) tob wkr L&MTobCo h1214 Pine  
 "Ethel (c) dishwasher West Side Lunch r612 Gattis  
 "Fronie (c) lndrs h113 E Piedmont av  
 "Geo (c) emp L&MTobCo r1301 Morehead av  
 "Gertrude (c) tab wkr W L Robinson Co r116 Hillside av  
 "J Walker (c; Lillie B) clnr Watts Hosp h401 Pekoe av  
 "Jack (c; Cath) lab L&MTobCo r1508 N Alston av  
 "Jas (c) emp Camp Butner r1022 Moreland av  
 "Jas hlpr Durham Pepsi Cola Btlg Co  
 "Jas USA r1115 N Hyde Pk av  
 "John (c; Mae) emp P A Sloan Co r731 Dover  
 "Juanita (c) r410 E Lawson  
 "Kelly (c) tob wkr Venable Tob Co r 416½ Henry al  
 "Mary (c) h201b Corp  
 "Mattie (c) maid h1507 Davis  
 "Narvie (c; Rose) clk Rosa Farrington h410 E Lawson  
 "Oren G (Mary) flour pkr Austin-Heaton Co r RD 4  
 "Paul (c) hlpr Nu Tread Tire Co r1112 Moreland av  
 "Phoebe (c) r1314 Glenn  
 "Rosa (c) gro 2241 Fayetteville r410 E Lawson  
 "Sinclair (c; Julia) tob wkr L&MTob Co h2226 Otis  
 "Thos emp City r1115 N Hyde Pk av  
 "Vernon (c; Ardelle) emp N C College for Negroes h217 Nelson  
 "Walter (c) lab Colonial Ice Co r1314 Glenn  
 Farris see also Faris  
 "Opal Mrs waiter Coffee Pot r1005 Minerva  
 Farrison W Edw (c; Alice) emp N C College for Negroes h511 Geo  
 Farriss Chas F clk L&MTobCo h903 N Buchanan rd  
 Farrow see also Farrar  
 "Christine (c) emp L&MTobCo h1025 Rosedale av  
 "Claude F wtchmn SouRy r RD 4  
 "Evelyn r County Home  
 "Gilbert (c; Emma) emp L&MTobCo h1107 Carroll

# B & J

## TIRE COMPANY

Recapping  
and  
Vulcanizing



Every Tire  
Strictly  
Guaranteed

DIAL  
J-3641

# HARVEY'S

# CAFETERIA

# HARVEY'S

COMFORTABLY  
AIR CONDITIONED

103-05 E. MAIN

# Durham Industrial Bank

Loans — Savings

116 W. Main St.

Member F. D. I. C.

Tel. J-3441

# FIVE POINTS FURNITURE CO.

(Mason Furniture Co., Inc.)

412-414  
W. Main

FINE  
FURNITURE

Tel.  
N-167



Use  
More  
Long  
Meadow  
Milk  
—  
DIAL  
L-901



S. E.  
Rochelle  
SERVICE

Guns  
Radios and  
Accessories  
Locks

Tricycles  
and General  
Repairs

The Home  
of Service

405  
N. MANGUM  
Phone J-3421

KEYS



## FARROW

" Iva C Mrs teller Durham Industrial Bank and notary 116 N Main h604 N Hyde Pk av  
" Jos (c) tob wkr AmTobCo r306 Dowd  
" Jos A (Iva C) dept mgr Johnson Mtr Co h604 N Hyde Pk av  
" Lena B (wid Jas H) h403 South  
" Marion (c) washmn County Bd of Educ  
" Thos F USA r403 South  
" Walter (c; Eugenia) defense wkr r1114 Carroll  
Farthing Jas D USA r122 E Lynch  
" Maude Mrs r Belvin nr Old Oxford hwy (B)  
" Roy L (Dorothy) serv mgr Carpenter's r Bahama  
" Wm L (Annie D) supt Model Lndry & Dry Clnrs h122 E Lynch  
" Wm L jr (Marion P) USA r122 E Lynch  
Farthing Wm P (Gaynelle), Lawyer (U S A), 305 Trust Bldg, 212 W Main, Tel N-2701, h217 E Markham, Tel F-5981

Fashion The (Chas Sawilosky) women's clo 129 E Main

Fassett Burton W (Lucy T; Fassett & Wilkins) h303 Watts  
" Margt E bkpr Drs Fassett & Wilkins r303 Watts

**FASSETT & WILKINS** (Burton W Fassett, R Bruce Wilkins), Physicians (Eye, Ear, Nose and Throat), 504-513 Depositors Natl Bank Bldg, 123 W Main, Tel J-9861

Fasson C L Rev (c; Isabell F) bishop Church of God in Christ h1109 Chester

Fatzinger Marie V emp Duke Hosp r 524½ Cedar

Faucett Ashton (Gladys) jan First Bapt Ch r624 Price

" Clarence E (c; Portia) shoe repr 616 Pine h117 Hillside av

" Corilla (c) tob wkr L&MTobCo h908a Whitted

" Essie (c) hairdrsr 616 Pine r117 Hillside av

" Ida T (c) maid r1005 Moreland av

" Ida T (wid Thos A) r910 N Mangum

" Vera (c) waiter City Cafe h612 Willard

Faucette Ada (c) emp L&MTobCo h1014 4th

" Agnes Mrs r909 Chester

" Amelia (c) maid h316a Peachtree pl

" Caroline M (c) h716 Willard

" Cath P Mrs clk Belk-Leggett r2606 W Knox

" Chas D (Eliz K) formn L&MTobCo h 1307 Dollar av

" Clarence O (c) emp Duke Hosp r 607 Price

" Edgar W mech Univ Motors r RD 4

" Florence W (wid Jas P) h208 Markham

" Geo R USA r610 E Trinity av

" Gladys (c) waiter Geo W Watts Sch r714 Willard

" Harold (c) USA r714 Willard

" Haywood (c) tob wkr AmTobCo r305 Burnett

" Haywood jr (c) tob wkr AmTobCo r 305 Burnett

" Ida (c; Dixie Lunch) r1005 Moreland av

## FAUCETTE

" Jas C (c) r1014 4th

" Jas W USA r610 E Trinity av

" John B (Cath P) stamper Erwin Cotton Mills r2606 W Knox

" Lessie (c) tob wkr L&MTobCo h305 Burnett

" Lindsey (c) confr 110 (2) S Church r1017 Moreland av

" Mamie L asst clk County Recorder's Court and notary 202 Court House r208 Markham

" Mary H h210 Watts

" Mattie (c) r714 Willard

**FAUCETTE NATHANIEL E (Viola J), Pres Durham Notion Co Inc and V-Pres Morris Plan Industrial Bank, h115 Watts, Tel J-6161**

" Robt K USA r610 E Trinity av

" Saml F (Vera F) sanitarian City-County Health Dept h610 E Trinity

" Shirley F sec-treas First Presby Ch r901 W Markham av

" Wm L (c) supt of serv Washington Duke Hotel r Hillsboro

Faulk John (c; Addie) tob wkr AmTob Co h313 Enterprise

" Marie (c) tchr Lyon Park Sch 811 Fayetteville

Faulkner Bennett ship clk C D Kenny Co r1302 Fay

" Dewey (c) h1118½ N Roxboro

" Edith T Mrs ofc sec Lovette's Radio & Appliance Corp r2013 Ashe

" Ida Mrs sten Camp Butner r108 Wyatt

" Jos (c) lab N&WRY r214 Macon

" Vera (c) h1104 4th

Fawbush Frank (Marie) USA r216 Morris

Fay's Cash Store (Alvis F Warren) gro 1509½ E Pettigrew

Fayette Investment Co (O Richd Penny) loans 430½ W Main

Fayetteville Used Cars & Parts Co (c; Rev Wm Crews) auto wreckers 2411 Fayetteville

Fearrington Geo (c) mech hlpr Durham Ice Del Co r RD 1

" John W (Zera) emp Duke Univ h817 Burch av

Featherstone Geo T (Mae P) officer AB C Police h1205 N Mangum

" Mae r1411 N Duke

**FEDERAL BUILDING** (See United States Government)

Fedrick Ruth (c) dom r402 Poplar

Feimester Chas emp Durham Hosiery YMCA

Fein Geo (Goldie W) phys U S Public Health Serv h2412 Cascadilla

Feingold Florence Mrs bkpr The Leading Shop r607 Vickers av

Felder Allie (c) USA r714 Glenn

" Allie C (c; Sarah) brklyr h612 Dunbar

" Chappel P (c; Georgia E; Dependable Gro) h811 Walton

" David (c; Laura) emp L&MTobCo r 404 Gray

" Felix (c; Pearl) tob wkr L&MTobCo r712 Fargo

" Ferdinand (c; Virginia) trucker Sou Ry r1023 Kent

" Katie (c) h616 Ray al

" Priestley (c; Elнора) tob wkr L&M TobCo h515 Saunders

" Thelma (c) r515 Saunders

Felicione Nick (Ruth) USA r610 Arnette

Jewelers

**Jones & Frasier**  
ca.

Silver'smiths

Jewelers Since 1885

DIAL L-917

121 W. MAIN ST.

# MONTGOMERY & ALDRIDGE

GILLETTE and PENNSYLVANIA TIRES  
EXIDE and AUTOLITE BATTERIES

Opposite Carolina Theatre, cor. Morgan and Roney

Tel. R-185

Felske Mildred clk L&MTobCo r704 N Buchanan rd  
Felton Barbara E Mrs cash Rialto Theatre r317 Holloway  
" Newton A (Kate) emp Duke Univ h 2842 Chapel Hill rd  
Felts Lula B tchr PS r100 W Club blvd  
Fenzer Agnes tech Duke Hosp r1500 Duke Univ rd apt J-1D  
Fennell Walter (c; Rebecca) emp Ry Exp Agcy r201 W Piedmont av  
Fent's Place (Olerey F Garris) restr 808 Rose Hill av  
Ferdon Matthew (Ruth) USA r717 Holloway  
Ferettino Francis (wid Frank) emp Erwin Cotton Mill h820 8th  
" Louise emp L&MTobCo r820 3th  
" Peter (Laura) emp AmTobCo h1601 James  
Ferguson Margt Mrs egg grader Farmers Mut Exch r RD 4  
" Willie W emp Duke Hosp r2204 Erwin rd  
Ferguson see also Furguson  
" Andrew J (Lois B) USA h609 Vickers  
" Andrew L (Florence H) plant supvr Durham Tel Co h801 Park av  
" David (c; Carrie) lab Borden Brick & Tile Co h519 Grant  
" Florence H Mrs tel opr Watts Hosp h801 Park av  
" Fred (Sybil) USA r310 3d av (B)  
" Geo B (Virginia T) phys McPherson Hosp h107 Watts apt 7  
" Geo H (Lyda R) lino opr Durham Herald Co h207 Edwards  
" Geo H jr mach Wright's Automatic r207 Edwards  
" Graham W (Louise) mach opr Am TobCo h1020 Holloway  
" Henry L (Baulah A) ticket agt Union Sta h1818 Glendale av  
" Henry L jr USA r1818 Glendale av  
" Ina L tchr PS r1224 Pine  
" Inez L Mrs clk Fidelity Bank r208 N Guthrie av  
" Irene G emp Duke Hosp r207 N Roxboro  
" J Frank jr clk Peoples Cut Rate Drugs r1902 Chapel Hill rd  
" Jack E (Lillie A) slsmn Durham Coca-Cola h1207 Watts  
" Jas C h835 Wilkerson av  
" John L (Ruby) knitter Durham Hosiery h902 S Alston av  
" John W (Inez L) asst formn L&M TobCo r208 N Guthrie av  
" Josephus D USN r502 Barnes av  
" Junius F (Cora B) emp L&MTobCo h1902 Chapel Hill rd  
" L Adelle (c) ofc sec Negro Dist Info Ofc OPA r1611 Fayetteville  
" Lila R (c) dom r306 E Proctor  
" Lois B Mrs wrapper Model Lndry & Dry Clnrs h609 Vickers  
" Lois C ofc clk Baldwin Co r801 Park  
" Luke B (Ector) tobacconist h2511 W Club blvd  
" M Ellz (wid Walter) h905 2d  
" Mary (c) r1107½ Pine  
" May hlpr Ruth Hosiery Mill r222 S Holman  
" Morris S (Elsie M) emp Erwin Cotton Mills h725 8th  
" Myrtle clk L&MTobCo r1411 Dolar av

## FERGUSON

" Nancy A bkpr Thomas Book Store r 502 Barnes av  
" Nelda M student r1818 Glendale av  
" Olivia (c) tob wkr L&MTobCo r209 Moore  
" Raleigh B (Rosa L) agt Life & Cas Ins Co h717 Holloway  
" Sadie J (wid Simon P) h2909 Roxboro rd  
" Thos A (Lydia E) asmbler Wright's Automatic h502 Barnes av  
" Walter L (Alice C) asst formn Golden Belt r Sherron Acres  
" Wilber (c; Anna B) reprmn B & J Rose Furn Co h306 E Proctor  
Ferrell see also Farrell  
**FERRELL A CLYDE**, Asst Funeral Director Hall-Wynne & Co Inc, r1113 W Main, Tel N-1147  
" Alf (c; Rosa) lab L&MTobCo h513 Liberty  
" Alice (wid Zeb) inspr Louise Knit Mill r123 S Guthrie av  
" Alice C r2511 Englwd av  
" Anderson emp Watts Hosp r1118 2d  
" Anderson pntr r310 S Guthrie av  
" Anne spinner Golden Belt r801 Holloway  
" Annie (wid Lester C) r1220 Miami blvd  
" Annie H (wid Lasca) h310 S Guthrie  
" Annie L sewer Erwin Cotton Mill r 2411 W Knox  
" Ardell emp Wright's Automatic r211 N Driver av  
" Bernice opr Durham Tel Co r1211 Eva  
" Bess D mgr Elizabeth's r822 Clevlnd  
" Billie M clk Life & Cas Ins Co r  
" Billie M clk Life & Cas Ins Co r Wake Forest hwy  
" Blanche sten L&MTobCo r1011 N Mangum  
" Burnice E (Lina M) USA h108 Hardee  
" C Eunice clk Sou Bell r504 N Hyde Park av  
" C Felix emp Pet Dairy Products r Chapel Hill rd  
" Cecil J (Decie D) routemn h1205 Park av  
" Chas emp Wright's Automatic r2611 Chapel Hill rd  
" Clayborne T atndt Clark & Sorrell r RD 1 Morrisville  
" Clyde E r County Home  
" Cora (wid Wm F) h504 N Hyde Park  
" Dallas E (Cora A) h1021 Angier av  
" David H (Mary P) formn Wright's Automatic h1312 Broad  
" David T (Daisy) driver City h1507 Angier av  
" Dora P (wid Thos G) r1312 Broad  
" Doris emp Camp Butner r403 N Elizabeth  
" Dorothy M slswn United Dept Store r814 Ramseur  
" E Odell (Peggy D) driver Transport Corp of Va h1707 E Main  
" Edgar E (Sallie C; Ferrell's Beauty Salon) h2810 Chapel Hill rd  
" Edgar E jr USA r2810 Chapel Hill rd  
" Ella S buyer Efrd's r RD 1 Morrisville  
" Elvis L bus opr Duke Power r613½ Holloway  
" Emma H clk Durham Tel Co r504 N Hyde Park av

# GLASS

Complete  
Stock  
**SAFETY  
GLASS**  
Glass  
Furniture  
Top  
Full  
Length  
Mirrors

•  
TEL.  
L-4831

**CAROLINA  
GLASS  
CO.**

425 W. Main

# Biltmore Hotel

The  
South's  
Finest  
Negro  
Hotel

•  
All  
Outside  
Rooms

•  
Visit  
The  
Biltmore  
Grill

•  
Good Food  
Fine Service

•  
Tel.  
N-333

•  
330-332  
E. Pettigrew



# H. G. TERRY

Real Estate — Rentals

402 Snow Bldg.

331 W. Main

Tel. F-2301

# UNIVERSITY MOTORS



INCORPORATED

Distributors of

## DODGE and PLYMOUTH

Sales and Service

806 W. Main St.

Phones: L-0171-L-4341



# S. F. GORE

Decorators

Painters

Paper-hangers

Commercial

Spray  
Painting  
and  
Floor  
Finishing

210

E. Parrish  
St.

TEL.

N-9931

# SID RANCER JUNK & COAL CO.

COAL

Furnace  
Grate  
Cook Stove  
Heater

WOOD

Lightwood  
Kindling  
Stove  
Fire Place

CHARCOAL

Picnics  
Outdoor Ovens  
Grills  
Camping

JUNK

Rags  
Scrap Iron  
Waste  
Materials

409 S. Elm

Tel. L-6391

### FERRELL

- " Ethel Mrs h1013 Broad
- " Eunice looper Louise Knit Mills r123 S Guthrie av
- " Eunice E clk Home Security Life Ins Co r123 S Guthrie av
- " Ewell USA r2611 Chapel Hill rd
- " Excell (Mary J) USA r208 Liberty
- " Ezra L watch repr Geo W Ferrell r RD 5
- " Geo L (Dorothy E) USA r819 Clevind
- " Geo W (Cath H) watch repr 108 W Parrish h3420 Roxboro rd
- " Gertie (wid Clyde) inspr Erwin Cotton Mills r407 Holloway
- " Gladys weaver Erwin Cotton Mills r 804 Holloway
- " Grace (c) dishwasher Terminal Lunch
- " Hal W (Thelma I) mach opr AmTob Co h106 S Driver av
- " Harry (Joan) USA r810 Broad
- " Harry R (Lucy G) asst supt Am Suppliers h602 N Buchanan rd
- " Harvey M (Josephine E) USA h605 Hicks
- " Hattie M (wid Dee) r1707 E Main
- " Hero (c; Gracie) lab h rear 114 Cora apt 3
- " Hilda G sten Jefferson Standard Life Ins Co r RD 1 Morrisville
- " Inez M mach opr AmTobCo r106 S Driver av
- " Ira O (Marion B) mgr Sou Dairies h 1301 Maryland av
- " Ira O jr USN r1301 Maryland av
- " J Albert (Grace M) meatctr Camp Butner h1106 Flora
- " J Brondell (B Lina) mach opr Golden Belt h1302 Morning Glory av
- " J Coy emp Pet Dairy Products r Fish Dam rd
- " J Elwood (Beulah E) dep County Sheriff h309 Markham
- " J Green (Lelia M) wchmn V-CChem Corp h124 S Briggs av
- " Jas A (Louise M) emp Wright's Automatic h2511 Englewd av
- " Jas E (Hattie M) USA r411 N Elizabeth
- " Jas P (Ruby) watch repr Raleigh rd nr Proctor rd h do
- " Jas R (Bobbie S) USA r905 1st av
- " Jas T (Katie) USN h2207 Proctor rd
- " Jesse W (c; Verda M) emp Duke Hosp h1022 3d
- " John (c; Hasty) h1116 Lynchburg
- " John (c; Lauretta) emp AmTobCo r 818 Carroll
- " John (c) tobwkr AmTobCo r408a Pettigrew al
- " John C (Isa) meter rdr Duke Power r RD 5
- " John E (Eliz A) USA r1206 E Main
- " John F (Ellie R) fill sta Old Raleigh hwy nr Pleasant dr USA h do
- " John H (Ruby S) USA r822 Clevind
- " John R (Virginia M) USN h2208 Ashe
- " John T mach opr G Krueger Btlg Co r Raleigh
- " John W (Ollie) asmblr White Star Lndry r RD 1
- " Jos (c; Vinie F) dom h708 Eva
- " Jos D lathe opr r1021 Angier av
- " Julia L (wid Wm T) h403 N Elizabeth
- " Julia M bkpr Rogers Furn Co r1711 Erwin rd
- " Laura F Mrs r1920 Roxboro rd
- " Lelia M emp Duke Hosp r124 S Briggs

### FERRELL

- " Lester jr (Mamie F) pntr Camp Butner h1220 Miami blvd
- " Lewis E (Margt D) serv mgr Montgomery & Aldridge h904 Park av
- " Lina inspr Jas E Chappell r1302 Morning Glory av
- " Louise H Mrs clk Belk-Leggett r Morrisville
- " Lucy B (c) r rear 114 Cora apt 3
- " M C (Economy Food Store) r407 Yates
- " Madeline R emp Duke Hosp r124 S Briggs
- " Mae R mach opr AmTobCo r1707 E Main
- " Mamie E catcher AmTobCo r907 Clevind
- " Marion B Mrs slswn The Boys' Shop h1301 Maryland av
- " Martha M emp AmTobCo r117 S Elizabeth
- " Mary E (wid Rufus) h123 S Guthrie
- " Mattie (c) dom r East End av nr city limits
- " Mattie E (wid Grover C) h2611 Chapel Hill rd
- " Maynard (c) mech Blue Bird Taxi h 505 Mobile av
- " Minnie M (wid Otis E) h117 S Elizabeth
- " Modica (c) dom r708 Eva
- " Mozella (c) elev opr Homeland Investment Co r1118 2d
- " N Lois clk Durham Tel Co r403 N Elizabeth
- " Nadine waitr Washington Duke Hotel r515 W Chapel Hill
- " Naomi R clk City-County Welfare Dept r309 Markham
- " Nellie r407 Holloway
- " Norman R student r2411 W Knox
- " Oliver pntr r310 S Guthrie av
- " Ollie C Mrs asmblr White Star Lndry r RD 1
- " Ollie M (c) emp Durham Hosiery Mill h305 Lee
- " Ora E emp AmTobCo r2411 W Knox
- " Patty (c) h East End av nr city limits
- " Paul G USA r309 Markham
- " Pete (Beulah W) carp r608 Railroad
- " Plessie (c) searcher L&MTobCo h116 Verbena
- " Ralph A (Swannie H) h806 Park av
- " Ralph A (Florence T) city police h211 N Driver av
- " Relicue (c) dom r708 Eva
- " Roceriah E (c) dom r708 Eva
- " Ruby S Mrs toll opr SouBell r822 Clevind
- " Rufus F (Ora E) barber 2605 Hillsboro rd h2411 W Knox
- " Rufus F jr (Roberta A) meatctr Lawrence E Hagood h906 Rose Hill av
- " Saml B (Margie C) agt Durham Life Ins Co h901 W Chapel Hill
- " Saml B jr USMS r901 W Chapel Hill
- " T Aldridge (Wilma E) slswn Lipscomb-Gattis Co r1018 Broad
- " Thos O ice cream pkr Durham Dairy Products
- " Vera E mach opr Erwin Cotton Mills r817 Broad
- " Verdie M maid Watts Hosp r1022 3d
- " Viola r2310 E Main
- " Violet P hlpr Duke Hosp r124 S Briggs
- " Vivian E waitr Washington Duke Hotel r515 W Chapel Hill
- " Walter emp Durham Lbr Co
- " Wm (Louise) USN r403 N Elizabeth



## Horton Realty Co., Inc.

● CITY AND FARM PROPERTY ●  
EXPERIENCED AND EFFICIENT SERVICE  
DURHAM, N. C.

321 Fidelity Bank Bldg.

Phone Office J-5311—Res. L-7142

"MUTUAL INSURANCE IS SAFE INSURANCE AT LOWEST COST"

**PRESON P. PHILLIPS****MUTUAL INSURANCE AGENCY**

128 W. Main

Suite 312-313-314 Fidelity Bank Bldg.

Phone J-0311

**FIRE  
AUTOMOBILE  
BURGLARY  
ACCIDENT****FERRELL**

" Wm D (Florence) wchmn AmTobCo  
h804 Holloway  
" Wm E (Sara) emp Camp Butner r  
1006 Shepherd  
" Wm E emp Duke Univ r2408 Knox  
" Wm H (Rosa B) USA r1205 Worth  
" Wm J (Muriel A) electn Modern Elec  
Co Inc h1705 W Knox  
" Wm J (c) lab Sou Stge & Distribu-  
tion Co r817 New  
" Wilson F mech Elkins Motor Sales r  
RD 5  
Ferrell's Beauty Salon (Edgar E Ferrell,  
Hugh W Pickett) 122 W Main  
Fette Evelyn V nurse Watts Hosp r1112  
8th  
Fetter Anna H nurse Duke Hosp r820  
Wilkerson av  
" Bernard F interne Duke Hosp r820  
Wilkerson av  
Fetterman Danl (Dorothy) USA r611  
Burch av  
Few Mary R (wid Wm P; The Randolph  
House) h208 N Buchanan rd  
Fichter Elane student r1013 W Main  
Ficken Inez M Mrs clk Durham Hosiery  
h1004 Urban av  
" Marion C (Inez M) slsmn H E McTier  
h1004 Urban av  
Fidelity Bank Building 128 W Main

**FIDELITY BANK THE****Officers**

**JONES FULLER** Pres  
**LAURANCE D KIRKLAND** V-Pres  
**ERNEST S BOOTH** V-Pres  
**MARSHALL T SPEARS** V-Pres and  
Trust Officer  
\***M B FOWLER** Sec  
**HERMAN A RHINEHART** Comp-  
troller  
**J WILLARD MUSE** Cashier  
\***A R BENNETT** Assoc Trust Officer  
**H CLYDE BARBEE** Asst Trust  
Officer  
\***J F WILEY JR** Asst Cashier  
**W JETHRO BROADWELL** Asst  
Cashier  
**ALBERT L PHIPPS** Asst Cashier  
\*Serving in the Armed Forces  
130 W Main, Tel F-156  
**WEST DURHAM BRANCH**  
**FRANK D UPCHURCH** Mgr  
N 9th se cor Perry, Tel X-1110  
**EAST DURHAM BRANCH**  
**HURLEY I PARRISH** Mgr  
Driver and Angier avs, Tel J-9431  
**CAMP BUTNER BRANCH**  
Camp Butner, N C, Tel Ext 3132  
(For further information see page 15  
Buyers' Guide, front cover and  
left top lines)

**FIDELITY INSURANCE AGENCY THE**

\***WM P FARTHING** Owner  
**GENERAL INSURANCE**  
305 Trust Bldg  
212 W Main  
Tel N-2701  
\*Serving in the Armed Forces  
(For further information see page 52  
Buyers' Guide and right side lines)  
Field Frank H (Louise R) chem Duke  
Univ h2003 Yearby av  
" Louise R Mrs emp Duke Univ r302  
Anderson  
" Minnie B (c) tobwkr AmTobCo r211  
W Enterprise  
" Wm H (c) USA r211 W Enterprise

Fielder John C (Mary) USA r502 Oak-  
wood av  
" Molly A Mrs slswn United Dept Store  
r502 Oakwood av  
Fields Alonzo (c; Hattie) lab Durham  
Pepsi-Cola Btlg Co h211 W Enter-  
prise  
" Anne W Mrs collr Crowell Publishing  
Co r203 N Roxboro  
" Arth L (Irene C) barber Southside  
Barber Shop h2105 W Knox  
" Bettie D winder Erwin Cotton Mills  
h808 N 9th  
" Bozie (c) h1016 Ferrell  
" Carrie (c) h508a Ray al  
" Clarence E emp Duke Univ r1519 Cas-  
well  
" Dewey (Annie) emp Erwin Cotton  
Mills r711 N 14th  
" Dorothy M emp Royal Sandwich Co  
r2023 W Pettigrew  
" Edna catcher AmTobCo r818 Ram-  
seur  
" Ernest L (Ona P) city firemn h601 N  
Driver av  
" Essex (c) shoe shiner 502 Dowd r312b  
do  
" Frances Mrs mgr Durham Nursery  
Sch h605 N Hyde Park av  
" H Jas (Frances) USA h605 N Hyde  
Park av  
" Harry T (c; Annie R) lab Cheek-  
Holton Mfg Co h414 Eric  
" Hazel D Mrs (Hazel's Beauty Shop)  
r RD 1 Morrisville NC  
" Hubert (c; Annie M) driller Borden  
Brick & Tile Co h611 Troy  
" Hubert L USA r2105 W Knox  
" Hudson Rev (c; Mattie) h312b Dowd  
" Jas A (Louise P) mech AmTobCo h  
409 Ashton pl  
" Jas S (Mary A) USA r2105 W Knox  
" Jas Y (Claudia) gatemn Erwin Cot-  
ton Mills h711 N 14th  
" Jerry L USA r2105 W Knox  
" Jessie slswn Dave Brady r2512 Casca-  
della  
" John (Vera S) r818 Ramseur  
" John A (Gladys G) bus opr Duke  
Power h1519 Caswell pl  
" John E (Lizzie) mech Duke Power  
h2001 Hart  
" John T watch repr 125½ W Parrish  
r Hotel McArthur  
" Josephine (c) r1004 Kent  
" Lawrence H (Gladys W) sub clk PO  
h1825 Washn  
" Lois M emp Duke Univ r2023 W Pet-  
tigrew  
" Louise P Mrs recpt Emily's Beauty  
Salon h409 Ashton pl  
" Lucius Q (Hazel H) delmn Durham  
Ice Cream Co h820 Henderson  
" Mary B (wid R H) emp Erwin Cotton  
Mills r721 8th  
" McCauley (Lillie J) storagewkr Mur-  
dock Ice & Coal Co h914 9th  
" Minerva (c) maid Carolina Theatre  
Novella (c) opr Rose Beauty Salon  
r411 Mincey  
" Odell (c; Minerva) tobwkr AmTobCo  
h516 Grant  
" Ruby (c) tobwkr L&MTobCo r414 Eric  
" Thedocia (c) dom r707 Pine  
" Thurman L USN r601 N Driver av  
" Vara S Mrs tailor Bon Ton Tailors  
r818 Ramseur  
" Vinnie (c) emp Central Tob Co r1004  
Kent

**Public  
Hardware  
Co.****McQuade  
Paint  
Varnish  
and  
Enamel****Lockwood  
Finishing  
Hardware****Farming Tools  
Cooking Utensils  
Gardening Tools****Vigoro for  
Flowers and  
Garden****Carpenters  
and  
Mechanics  
Tools****Sporting Goods****Roil Roofing  
and  
Shingles****111 E. Parrish  
Tel. J-3281**

311 McMANNEN ST. DURHAM, N. C. PHONE F-3301

RETREADING  
VULCANIZING  
RECAPPING

**NUTREAD  
TIRE CO.**

**ROYAL SANDWICH CO.**

760 N. 9th STREET

TEL. X-1179

**SANDWICHES — PIES — CAKES — WHOLESALE**

# CHERRY

## Bookkeep- ing and Tax Service

R. A. Cherry

**A COMPLETE  
BUSINESS  
SERVICE**

**FEDERAL  
AND  
STATE  
TAX  
SERVICE**

Rooms  
307-308  
Depositors  
Bank Bldg.

TEL.  
F-2441

# JOHNSON SERVICE STATION



WASHING

POLISHING

LUBRICATION

GAS and OIL

TEL.  
J-8331

320  
E. MAIN

## Where To Buy... See "Buyers' Guide" and Classified Business Section On Yellow Paper immediately following alphabetical list of names

**FIELDS**

" Wm G (Viola M) spnr Erwin Cotton Mills h2023 W Pettigrew  
" Wm M USA r601 N Driver av  
Fieldstone Sol (Julia) USA r403 Liberty  
Fike Helen P (c) emp Duke Univ r2103 Pine  
Fikes Hattie (c) h314 Gray  
Fillmore Allen (c; Annie) h916 Thaxton  
" Bessie (c) clk Aubrey J Veasley r916 Thaxton av  
" Patricia B emp Duke Hosp r1003 Vir-gie  
" Paul G (Patricia B) USA h1003 Virgie  
Fillyaw John B (c) USA r306 Memphis  
Filmore David J (c; Annie) lab h110 E Piedmont av  
" Jessie (c) student r110 E Piedmont av  
" Mary M (c) dom r110 E Piedmont av  
Finch Alf (c) h2517 Clyde al  
" Irene Mrs typ Camp Butner r503 N Mangum  
" Jas C (Louise) USA r3004 Roxboro rd  
" Jas R (Elsie) mach Wright's Auto h 321 E Main apt 2  
" Thos E (Doris) USA r420 N Mangum  
Fincher Claywood (c) lab Camp Butner r521a Pine  
" Grace (c) prsr Scott & Roberts San Dry Cing h521a Pine  
" Josephine (c) dom r521a Pine  
Fincklea Mary A student r222 Mon-mouth av  
Find Ann dental asst Camp Butner r406 E Geer  
" Manuel E (Ann) USA r406 E Geer  
Findlay J Campbell (Vera) USA r409 N Gregson

Finholm Herman emp Durham Lbr Co  
Finhorne Donald (Celia) USA r2206 Ashe

Fink Bernard (Charlotte) mgr Black-woods Inc h1727 Ward  
" Murray (Estelle) slsmn Five Points Loan Co h201 Bdwy apt 4

Finkle Phillip (Norma) USA r422 N Rox-boro

Finley Ella (c) dom r510 Greenberg al  
Finn Hugh (Inez) USA r115 Holloway  
Finnell Saml L (c; Eula) USA h714 Mc-Mannen

**FIRE DEPARTMENT** (See Durham—City of)

Firpes Geo cook Farmer's Cafe r101 Jackson

**FIRST BAPTIST CHURCH**, Rev J Winston Pearce Minister, Services 11 A M and Winter 7:30 P M, Summer 8 P M, 414-418 Cleveland at Chapel Hill, Tel L-5411

" Church of Christ Scientist 406 Clevlnd  
" Church of Christ Scientist Reading Room 406 Clevlnd

**FIRST FEDERAL SAVINGS AND LOAN ASSOCIATION**, Claude F Williams Pres, R Thurman Taylor V-Pres, Mrs Violet C Bagwell Sec-Treas, 124 N Market, Tel L-0801 (For further information see page 24 Buyers' Guide and left bottom lines)

**FIRST PRESBYTERIAN CHURCH**, Rev E Kelsey Regen Pastor, Mrs George Matthis Minister's Asst, Miss Shirley Faucette Sec-Treas, 301-305 E Main, Tels F-4451, N-9071 and L-6281

**FIRST SECURITIES CORP**, Chas F Jones Pres-Treas, J Lee Peeler V-Pres-Sec, Margt Bullock Asst Treas, 314 One Eleven Corcoran Bldg 111 N Corcoran, Tel R-167 (For further information see page 55 Buyers' Guide)

Fish Geo B (Odelia) mgr ABC Bd Store No 4 r RD 3  
" Jos M USN r1111 Park av  
" Lloyd Y (Lida M) h1016 E Main  
" Perian B (Mabel S) formn Am Sup-pliers h1111 Park av  
Fishel M F barber Camp Butner r YM CA

Fisher Chas S (Frances W) emp Erwin Cotton Mills h514½ E Trinity av  
" Clarence L (Margt P) bus opr Duke Power h207 S Maple  
" Duncan J (Maggie B) textilewkr h 2612 Mulberry  
" Elbert L (Elsie M) supvr A&P r402 N Queen

" Erma J Mrs slswn Silver's r402 Mil- ton av

" Geo USA r1117 Eva

" Geo T (Mary E) emp Erwin Cotton Mills h726 N 14th

" Grace (c) emp Johnson-Forrester r 1112 Pine

" Harvey O (Flonnie C) mech L&MTob Co h2109 E Main

" Hubert M USA r1117 Eva

" Jas C (Lois P) asst overseer Erwin Cotton Mills h311 Ore

" Jas L USN r1117 Eva

" Leon (Jessie V) oiler Golden Belt h 2014 Angier av

" Leroy formn Geo W Kane r New Raleigh

" Linwood USN r2014 Angier av

" Margt (c) h1108 4th

" Miles M Rev (c; Ada V) pastor White Rock Baptist Church h1219 Fayette-ville

" Paul R (Ilda A) ins 1501 Carolina av h do

" Raymond T (Mary) city firemn h1813 Vale

" Robt W (Margt P) knitter Golden Belt h1106 Taylor

" Saml C (Bertha) phys City Health Dept r28 Oak dr

" Spicy J (wid Amos) r104 N Blacknall

" Talmage L (Reba) wvr Golden Belt h313 Clay

" Vance E (Eliz S) USA r2111 Angier

" Walter E (Daisy E) pntr Shaw Paint & Wall Paper Co h1117 Eva

" Wm J (Cleo S) city police h910 Alma

Fisk Ferris D mgr White House Meat Mkt h123½ E Main

Fitch J Frank (Bertha F) agt Pilot Life Ins Co h1510 Morning Glory av

Fitts Andrew (c; Estella) auto repr 904 South h do

" Nonie (c) dom r1312 Pine

" Sadie (c) opr D'Orsay Beauty Shop r1215 W Pettigrew

Fitzgerald Cemetery (c) 842 Kent

" Chas C (c; Eva) emp Imperial Tob Co h801 Gerard apt 1

" Florence E (c) emp Duke Univ r1012 Whitted

" Marie C Mrs waiter Crystal Lunch- eonette r705 Holloway

" Maydie M emp Duke Hosp r817 6th

" Napoleon (c) emp Duke Univ r909 4th  
" Oscar G (Alice) USN h328 South

Rates \$2.00 to \$2.50

Durham, N. C.

Everett I. Bugg, Owner

# HOTEL MALBOURNE

225 E. Main St.

(Malbourne Coffee Shop)

Tel. F-176



CONTRACTING

REPAIRS

REFRIGERATION

MOTORS

APPLIANCES

# DURHAM ELECTRIC CONSTRUCTION CO.

118-119 ORANGE ST.

PHONE R-739

### FITZGERALD

- " S Ora (c) cafeteria hlpr W G Pearson Sch h1012 Whitted
- " Virgie (c; Maggie) pntr h rear 911 4th
- " Virginia (c) dishwasher Durham Cafe r218 W Poplar
- " Wm (c) USA r1012 Whitted
- " Wm S prof Duke Univ h603 Watts apt 3

### FIVE POINTS FURNITURE CO (Mason Furniture Co Inc), Herbert A Mason Pres, Herbert A Mason Jr V-Pres-Treas, Margaret Mason Sheaf Asst Sec, Furniture Dealers 412-414 W Main, Tels N-167 and N-168 (For further information see page 42 Buyers' Guide and left top lines)

- " Points Loan Co Sol H Dworsky pres-mgr pawnbrokers 339 W Main
- " Points Service Station (Wm T Downey) fill sta 431 W Main

Flake Clara M lndrs Durham Lndry r312 Enterprise

" Ralph E (c) lab Cheek-Holton Mfg Co r E Durham

Flanders Chas USA r2938 Chapel Hill rd

" Elsie D Mrs bkpr Durham Fruit & Produce h2938 Chapel Hill rd

" Geo L (Elsie D) slsmn Durham Fruit & Produce Co h2938 Chapel Hill rd

" Wm USA r2938 Chapel Hill rd

Flannery Anne S Mrs emp Duke Hosp r923 1/2 Dacian av apt 2

" Glenn M (Anne) USA r923 1/2 Dacian av apt 2

Fleetwood Jack V wtchmn Durham Hosiery Mill h614 Rigsbee av

" Jeanette (c) cook Edw K Rowe Sch r1013 3d

Flegler Mack (c) emp Duke Univ r Erwin rd

Fleming Alice E compt opr Am Suppliers r218 Dacian av

" Artlee (c) tobwkr L&MTobCo r410 Dupree

" David K (Irene T) formn AmTobCo h218 Dacian av

" Ernest (c) h325 Gray

" Jas B slsmn Thomas & Howard Co r2305 Chapel Hill rd

" Janie (c) maid h5 Peachtree al

" Jessamine R emp Duke Hosp r do

" John F (c) tobwkr L&MTobCo h204 W Piedmont av

" Loretta L (c) dom r204 W Piedmont

" Louie (c; Alice) emp AmTobCo r703 N Elizabeth

Flemings Blanchie (c) tobwkr L&MTobCo r321 E Umstead

Flemming Mabel C (wid Wm H) r1013 Lamond av

Flemmons Fallie (c) r2310 E Pettigrew

Fletcher C Thos (Fannie M; Fletcher Service Sta) h1412 Woodland dr

" Cary W (Mildred) knitter Golden Belt r1121 N Roxboro

" Clarence E (Beulah G) formn Public Service Co of NC r RD 5

" D W emp Durham Lbr Co r RD 5

" Daisy T topper Ruth Hosiery h909 Park av

" David W (Lena) agt Life & Casualty Ins Co r RD 5

" Early J formn Durham Farmers Mut Exch r RD 4

" Elvis E (Vida C) agt Life & Casualty Ins Co r RD 5

" Hazel B waiter Henderson's Lunch-eonette r923 5th

### FLETCHER

" Jay D (Margt B) clk PO h404 3d av (B)

" John (c; Viola) lab City h505 Canal

" John S Rev (c) h1012 Rosedale av

" John V (Lottie) paint and paper contr h511 Tiona av (B)

" Julia S knitter Golden Belt h1515 1/2 Angier av

" Lillie (wid Robt L) h210 Cheek

" Lura L Mrs inspr Warner Hosiery Mills h117 N Blacknall

" Maynard D (Viola) gro 613 Holloway h1927 Wake Forest

" Nellie smstrs Golden Belt r909 Park

" Robt r1211 Taylor

" Roy C (Martha S) USA r2112 Elba

" Service Station (C Thos Fletcher) fill sta Foster cor Geer

" Virginia D tmkpr Golden Belt r1211 Taylor

" Wm O (Kate P) clk PO h104 W Lavender

Flinchum Dorothy M ofc sec Duke Hosp r611 W Chapel Hill

Flintall Isaac (c; Mollie) tobwkr L&M TobCo h613 Price

" John (c; Mozelle) tobwkr AmTobCo h712 Fargo

" Jos (c) USA r1200 Hanover

" Lucille (c) maid Ellis Stone r1200 Hanover

" Nathaniel (c) USA r1200 Hanover

" Pecola (c) tchr DeShazor's Beauty System r1200 Hanover

" Proctor (c; Lucille) USAC r1200 Hanover

" Wm M (c; Pearl) chf clk NC Mut Life Ins h1200 Hanover

Flintom Mary E (wid Junius M) h914 N Mangum

" Saml H (Bessie) out-of-town rep Durham Herald Co r RD 2

Flintom's Esso Service Station (Yandall C Bailey) fill sta 404 W Chapel Hill

Flinton Eliz M emp Duke Hosp r1212 Broad

Flora Lillie Mrs mach opr Durham Hosiery r204 Markham

" Mabel Mrs emp AmTobCo r206 3d av (B)

Florence Eli (c; Marcenia) tobwkr L&M TobCo h810a Pickett

Flournoy Chas jr (c) atndt Morris Gulf Service r1111 3d

Flowers Betsie (wid Wm) r2108 E Main

" Chas V (c; Marie) emp Duke Univ r823 Maplewood av

" Claude M (Mary W) leaf tob 212 W Main R509 h1506 Hermitage ct

" Eloise G clk Camp Butner r1701 G

" Ernest C (Mary E; Flowers Sinclair Service) h802 N Roxboro

" Ethel W lndrs Durham Lndry r110 E StPaul

" Grady R (Myrtle L) mech Colonial Stores h Pleasant dr nr Spring (SA)

" Irene r1010 Park av

" Jesse G (Ethel W) erector Dixie Awnings h110 E StPaul

" Lellon D (Anne W) hlpr Colonial Stores h Pleasant dr nr Spring (SA)

" Lucille (c) maid r308 Dowd

" Melvin J (Beatrice C) USA h Fleetwood nr Spring (SA)

" Merlina (c) opr DeShazor's Beauty System r1213 Merrick

Old Line Legal Reserve Life Insurance

"NO HOME COMPLETE WITHOUT NORTH CAROLINA MUTUAL LIFE INSURANCE CO."

114-116 W. Parrish St. — Tel. R-114

Home Office, Durham, N. C.

# NORTH CAROLINA MUTUAL LIFE INSURANCE CO.



3-A-DAY KEEPS ENERGY up at 10-2 & 4

BIGGER DRINK



BETTER TASTE 5c



**Scott &  
Roberts  
Sanitary  
Dry  
Cleaning  
Co.**

15%

DISCOUNT

ON

CASH and CARRY

DRY CLEANING

**Tels.**  
N-135  
L-961

**Kennedy's  
Auto  
Service**

**Wrecked  
Cars  
Completely  
Rebuilt**



207  
Holloway St.

Phone  
J-0501

**FLOWERS ROBT LEE, LLD (Lily P),**  
Pres Duke University, h614 West  
Campus nr Myrtle dr, Tel F-3901  
" Ruth spreader Dubs Sandwich Shop  
r RD 4  
" Sinclair Service (Ernest C Flowers)  
fill sta 231 N Gregson  
" Victor (c) dishwasher White Way  
Lunch r103 E Piedmont  
" Wm O jr (Cath W) defwkr r509 N  
Driver av  
Floyd Annie E slswn Baldwin's r1421 N  
Duke  
" Clayton S clk Pender's r1511 Mary-  
land av

**FLOYD COAL CO (Murray M Floyd),**  
100 Adrian bet Walker and Ram-  
seur, Tel N-101

" Edna Mrs drsmkr 321½ W Main h211  
Elliott  
" English D (c; Norina) h16 Davis  
" Frances E r301 S Driver av  
" Helen (c) dishwasher Crystal Lunch-  
eonette

" Irene W nurse Watts Hosp r1114 5th  
" J Fred (Annie E; C-F Dry Clnrs) h  
1421 N Duke  
" Jessie B tel opr AmTobCo h110½  
Wyatt

" Lukes (c) emp Camp Butner h707  
Milton av

" Murray M (Betty S; Floyd Coal Co)  
h1303 North  
" R Gatewood (Ruth V) emp N&WRy  
h1305 North

" Saml (c; Zula) emp Duke Univ h  
207½ Gould  
" Shirley (c) r207½ Gould

" W Ray (Laura M) mgr Floyd Coal Co  
h205 E Ellerbie

Flutz Clarence (Frances E) USA r805 N  
Mangum  
" Frances E Mrs slswn United Dept  
Store r805 N Mangum

Flynn Chas S (Mary O) student h806 N  
Gregson apt 3  
" Mary O emp Duke Hosp r806 N Greg-  
son apt 3

" Richd E (Mary A) blrmkr N&WRy  
h3316 Roxboro rd

Flynt Marjorie H laby tech McPherson  
Hosp h1500 Duke Univ rd apt J3B

Fogaman Clara sten r204 Cherry Grove  
" Edith emp AmTobCo r905 1st av

Fogel Moses H (Rebecca A; Fogel's Mil-  
itary Store) h413 Liberty  
Fogel's Military Store (Moses H Fogel)  
genl mdsc 110 E Main

Fogg Alex (c; Lucille) emp Durham Lbr  
Co h502 Middle  
" Jack (c; Eliz) emp Duke Univ h1017  
Moreland av

" Mamie L (c) emp Duke Univ r2501  
Fayetteville  
" Nathaniel (c; Alma) h106 Dunstan

Foggs Jas (c; Addie M) USA r118 Bond  
Fogge Eddy H (c) tchr Walltown Sch  
1218 Pine

" Eva (c) dom h306a W Proctor  
" Perry W (c; Eddy B) tobwkr Am  
TobCo h1218 Pine

" Richd D (Mildred B) student h804 2d  
apt 1  
Fogleman Abr B (Grace G) mech Young  
Roofing Co r1409 James

" Bennett emp C D Kenney & Co r1108  
Eva  
" Claire W Mrs clk US Selective Serv  
Sys Bd No 2 r204 Cherry Grove

FOGLEMEN

" Clarence P (Blanche) city police h113  
Hardee  
" Grace G Mrs cash United Dept Store  
r1409 James

" Kiya B beauty opr Baldwin's r North-  
side  
" Lindsey L USA r226 Monmouth av

" Luther L (Myrtle T) mgr Farmers  
Supply Co h226 Monmouth av  
" Nina B br mgr C-F Dry Clnrs r RD 5

" Paul F vehiclemn Ry Exp Agcy r2917  
State  
" Paul T (Lela G; F & F Shoe Co) r  
RD 5

" Wm G (Kiya B) barber Fogleman &  
Eakes r Northside  
" Wm H (Fogleman & Eakes Barber  
Shop) r Chapel Hill

" Eakes Barber Shop (Wm H Fogle-  
man, Otis L Eakes) 306 N Mangum  
Folks Katie M (c) r112 Hillside av

Fonlder Dalton (Margie) USA r116 Jack-  
son  
Fonville I Brice (Edith K) production  
mgr Durham Coca-Cola h106 Bdwy

Fonville Annie R looper Golden Belt r  
2309 Angier av  
" Bryce M USA r307 N Driver av

" Dorothy C clk Golden Belt r307 N  
Driver av  
" Evelyn J clk L&MTobCo r405 Salem

" Home Insulation Co (J Gilbert Fon-  
ville) 1317 S Duke  
" Isaac B (Lydia I) checker Durham  
Dairy Products h424 S Driver av

" Isaac B jr USA r424 S Driver av  
" J Gilbert (Lois; Fonville Home In-  
sulation Co) fill sta 1317 S Duke h  
1324 Vickers av

" Jas M (Vara J) slsmn Durham Fruit  
& Produce Co h405 Salem  
" Julia (c) maid h905b Willard al

" Louis B (Katie L) jan PO h2309 An-  
gier av  
" Mary E Mrs asst bkpr Durham Realty  
& Ins r104 S Driver av

" Reba emp L&MTobCo r307 N Driver  
" Rivers J mach opr L&MTobCo r424  
S Driver av

" Wm B (Susie B) whse mgr Durham  
Fruit & Produce Co h307 N Driver  
Foote Henry A (Evelyn) h1916 E Pettigrew

Forbert Agnes slswn h4406 Roxboro rd  
Forbes Bennett (Nan C) acct Ashlin &  
Hutchings h116 N Queen apt 5

" E L asst formn L&MTobCo r RD 1  
Morrisville  
" Herman E (Ursley B) mach Golden  
Belt h914 Park av

" John (c; Alice) tobwkr AmTobCo r  
409 Matthews  
" Norman G (Virgie S) mach AmTob  
Co h1010 Urban av

" Queenie (c) r712 Whitted  
Forbis John teleg opr SouRy r1912 Hart  
Forbus Sample H (Nina B) supt Watts  
Hosp r Chapel Hill

" Wiley D (Eliz B) emp Duke Hosp h  
Devon rd RD 1 (HV)  
Forbush Victor C (Josephine W) driver  
State Hwy h303 S Elm

Ford A Heston (Frances S) h707 N  
Roxboro  
" C S emp Durham Hosiery h108½ E  
Parrish

" Cecil (c; Otie) tobwkr L&MTobCo r  
814 Fargo

COOKING

Mangum at Holloway St.

HEATING

**Public Service Company of N. C., Inc.**

"THE GAS COMPANY"

Office Phone N-121

Service Dept. Phone F-0302

Refrigeration

Water Heating

# NORTHWESTERN MUTUAL LIFE INSURANCE COMPANY

- FORD**  
 " Edgar A organist Center Theatre r207 Watts  
 " Elmo L (Ruth E) wldr Camp Butner h2607½ Ashe  
 " Eva (c) linen room hlpr Washington Duke Hotel r504 Fowler av  
 " Frazier (c; Emily) waiter Washington Duke Hotel h504 Fowler av  
 " Golar M Mrs h519 Warren  
 " Helen E teller Depositors Natl Bank r2101 Englewd av  
 " Hubert (c; Carrie) USA r305 E Umstead  
 " Janie r2607½ Ashe  
 " John A jr emp Durham Lbr Co  
 " John L (c) bellmn Washington Duke Hotel r1207 Hazel  
 " Kemp M (c) jan Homeland Investment Co r317 Poplar  
 " Lawrence (c) cook The Palms r1207 Hazel  
 " Leonard M (Thelma L) mech hlpr Carpenter's h609 Reservoir  
 " Leslie R ofc sec Fuller Reade Umstead & Fuller and notary 111 N Corcoran R520 h1500 Duke Univ rd apt K1B  
 " Marie (c) opr Everybody's Beauty Shop r612 Ramsey  
 " Mary L (wid Bruce) h601 W Chapel Hill  
 " Mildred (c) prsr Scott & Roberts San Dry Clng Co r504 Fowler av  
 " Minnie (c) cook r1207 Hazel  
 " Neal (c; Ethel L) driver Elliott Furn Co h315 Lee

- FORD SALES & SERVICE** (Alexander Motor Co), 330 E Main, Tel L-905  
 (For further information see page 4 Buyers' Guide and left side lines)  
 " W Haywood (Mildred H) clk Wright's Automatic h2604 Englewd av  
 " Walter S (Nonie C) real estate h2101 Englewd av  
 " Wyman R (Mildred H) photog Daniel-Williams h3017 Roxboro rd  
 " Z W student r1500 Duke Univ rd apt J1B  
 Fordham C Earl baseball player r204 N Roxboro  
 Forehand Jas C brkmm Sou Ry r RD 1 Morrisville  
 Foreman Beatrice B Mrs pkr B C Remedy Co h526 McMannen  
 " Joshua B (Lillie L) mach Wright's Automatic h1613 Rubbin  
 " Milton B (Beatrice B) kntr Durham Hosiery h526 McMannen  
 " Ronald C (c; Consuelo) aud N C Mut Life Ins h208 Otis  
 Forest Hills Park & Club House Paul G Sykes dir 1139 Univ dr  
 " Hills Service Station Russell J Jenkins mgr filling sta 1314 S Duke  
 Forester Bettie (c) tchr W G Pearson Sch r512 Dunbar  
 " Mattie (c) dom r507 Carrington  
 Forks The (Reuben T Smith) restr Miami av nr N Benjamin  
 Forlines John A (Nancy H) gro 1801 Erwin rd h1014 Broad  
 " John A jr USA r1014 Broad  
 " Martha L USN r1014 Broad  
 Fornaro Hazel R emp Duke Univ r2213 Chapel Hill  
 " Jos (Hazel) USA r2213 Chapel Hill rd  
 Fornes Guy L (Julia A) barber Duke Univ h807 N Buchanan rd

Typewriter  
 Adding Machine  
 Mimeograph  
**REPAIRS**  
*All Work Guaranteed*  
**DURHAM OFFICE SUPPLY**  
 105 W. Parrish St. Tel. L-919

- Forney Minnie medical technologist Duke Hosp h1500 Duke Univ rd apt L3A  
 Forrest Bennett C (Doris I) USA r704 Cleveland  
 " Homer G (Frances S) electn L&MTob Co h2421 Farthing  
 " Walter S (Mabel) h2404 B  
 Forrester Clem D printer Morris Printing Co r1305 B  
 " Cleo Mrs r812 N Mangum  
 " Jas M driver Diamond Feed Store r RD 1  
 " R Lane (Alma S; Johnson-Forrester Clnrs & Launderers h1704 G  
 " Warren (Ruth C) driver r406 Morgan Forster Mamie S emp Duke Hosp r2718 Hillsboro rd  
 Forsyth Ella (wid Logan) h615 Arnette  
 " Ray H dept mgr Jas O Cobb & Co r Washington Duke Hotel  
 Forsythe Geo G (Helen E) asst supt Am TobCo h303 N Gregson  
 " Mollie (wid J P) h105 Parrish pl  
 Forte Ardenia (c) r903a Walton  
 " Saml G (Helen) USA r1111 N Mangum  
 " Wm (c; Minnie) lab h507 Dupree  
 Fortner Jas C (Inez M) emp L&MTobCo h2028 Englewd av  
 Fortson Arsula S Indry wkr Durham Lindry r1407 Union  
 Fortune Edw L USA r408 E Geer  
 " Elsie C (wid Roma C) h408 E Geer  
 " J Wm (c; Rose K) cook Camp Butner h706 Linwood av  
 " Jas R (Juanita) r1024 N Eliz  
 " Juanita C Mrs toll opr Sou Bell r1024 Eliz  
 " Robt L (Lois L) brkmm Sou Ry r408 E Geer  
 " Sidney C USN r408 E Geer  
 Foskey Pearl (c) tob wkr Robinson Tob Co h517 E Umstead  
 Foss Edith Mrs info clk Watts Hosp r 811 W Club blvd  
 " Geo A (Edith) pntr D C May r811 W Club blvd  
 " Robt M (Dorothy E) USA h1604 Angier av  
 Fosse Sally B Mrs clk Durham Hosiery r110 E Markham av  
 Foster A L formn L&MTobCo r Hillandale rd  
 " Bettie L (c) tchr W G Pearson Sch r 512 Dunbar  
 " Cath E hlpr AmTobCo r522 McMannen  
 " Chas C (Mary) slsmn Atlantic Co h 2701 Legion av (TF)  
 " David (c; Lessie) emp AmTobCo h808 Carroll  
 " DeWitt W (Sudie P) textile wkr Erwin Cotton Mills h1808 Perry  
 " Ethel C Mrs pkr L&MTobCo r807 Spring  
 " Evie L Mrs nurse USA r511 N Driver  
 " Flossie L (wid Perry T) spnr Erwin Cotton Mills h1109 W Main

Markham Ave.—East of Trinity Ave.—On N. & W. Railway

PHONE L-3361

**J. P. McGuire Construction Co.**



**Durham Ice Cream Co., Inc.**

*Blue Ribbon*  
 Fast Frozen  
**ICE CREAM**

Today It's Thrifty to Buy Quality

800 W. Main  
 DIAL  
**L-963**

## THE DEPOSITORS NATIONAL BANK

123 OF DURHAM, N. C. Tel. F-144  
 W. Main Member Federal Reserve System and F. D. I. C.  
 "Seeking New Business On the Service We Render"



# PET

## Dairy Products Co.

Pasteurized Dairy Products

Taste the Difference

PHONE L-988

1820 James St.

# DURHAM BOND & MORTGAGE CO.

CHAS. S. ALLEN, President

## REAL ESTATE LOANS -- REAL ESTATE -- RENTALS

Mezz. Floor Depositors Bank Bldg.

Tel. L-0331

**FOSTER**  
 " Geo D (c; Ethel) emp Carolina Pulp-wood h2715 Edmund  
 " Herbert G (Lela B) mach r919 E Main  
 " Ira N (Gaynell P) asst mgr Big Star Store h2706 Elgin  
 " J Wallace (Virginia A) whse mgr Durham Fruit & Produce Co r602 N Driver av  
 " Jas (c; Lucille) defense wkr h523 S Elm  
 " Jas C (Maude) formn Wright's Automatic h314 Milton av  
 " Jas R (c; Lucille) defense wkr r110 Ferrell al  
 " Jean S Mrs slswn Durham-Starr Co r202 Maple  
 " Jesse R (Thelma C) firemn Durham-Raleigh Airport h1604 Angier av  
 " Jessie (c) cook h110 Ferrell al  
 " John r336 South  
 " John W (Vada M) toolmkr Wright's Automatic h2706 Farthing  
 " Lemuel E (Evie L) city firemn h511 N Driver  
 " Leslie H (Ada) USA h317 Tiona av (B)  
 " Lina Mrs r818 Morgan  
 " Milton (c) tob wkr AmTobCo r910 Scout dr  
 " Monroe (Eliz) USA r412 N Eliz  
 " Notie J (wid Wm G) h202 S Maple  
 " Ora (c) emp L&MTobCo r714 Carroll  
 " Raymond L (Jean S) USA r202 S Maple  
 " Rena Mrs r706 Jackson  
 " Robt (c) lab W H Ruffin r508 Ramsey  
 " Roy S (c; Margt) driver Thomas & Howard Co h713 Linwood av  
 " Roy S jr (c) emp Duke Hosp r713 Linwood av  
 " Saml M (Ella H) dept mgr VanStraaten's h605 N Driver av  
 " Walter (c; Estelle) emp L&MTobCo h1117½ Jackson  
 " Wm (c) pntr r1215 Mason  
 " Wm (c; Mamie) tob wkr L&MTobCo h102 K Chestnut  
**Fouch Anne student r2206 Pike**  
**Fouche Beatrice (c) emp AmTobCo h 1104 Kent**  
**Fouquay Roy C (Dora P) agt Durham Life Ins h223 N Briggs av**  
**Fourgurean Frank (Susie H) USA h608 N Roxboro**  
**Foushee Alberta T (c) dom r803 Pickett**  
 " Annie W (wid Howard A) h810 W Proctor  
 " Chas C (Attie H) trav slsmn h2505 Chapel Hill rd  
 " Clinton (c; Lossie) emp L&MTobCo h1114 Cornell  
 " Clyde H USA r2505 Chapel Hill rd  
 " Edw L USA r2505 Chapel Hill rd  
 " Ethel Mrs r301 Jackson  
 " Geo (c; Odessa) emp L&MTobCo h 1209 Kent  
 " Lawton L (Vera E) emp Muirhead Constr Co h823 2d  
 " Saml (c; Flora) USN h804 Simmons  
 " W Lacy (Shelton G) driver Gwaltney Oil Co h614 E Markham av  
 " Warren R Rev (c; Sylvia) r805 Massey  
 " Wm L lawyer 128 W Main R518 r810 Proctor

Foust Daisie M Mrs catcher AmTobCo r818 Ramsey  
 Fowler Atlas T (Mildred; Fowler's Service Station) r410 Old Oxford hwy  
 " Bertie C (c) beauty shop 203½ E Chapel Hill R13 r807 Pine  
 " Bertie K (c) emp Johnson Forrester r1106 Fayetteville  
 " Betty E r204 N Buchanan rd  
 " Clifton (Thelma P) kntr Durham Hosiery h1101 Ramsey  
 " David W driver Carolina Coach Co r 111 N Dillard  
 " Edwin D (Sara F) sec The Seeman Printery Inc h1309 Vickers av  
 " Geo W art dir Harvey-Massengale Co r RD 2  
 " Grover (c; Carolyn) tob wkr AmTob Co r504 South  
 " Henry O (Carrie M) formn L&MTob Co h1301 Watts  
 " Horace W (Louise) asst supt L&MTob Co h205 Forest Wd dr  
 " Jas (c; Betty) butler h807 Pine  
 " Jas O emp Camp Butner r809 W Main  
 " Jas W (Monnie) sweeper Golden Belt Mill h212 Parrish pl  
 " Jeanette J Mrs ofc sec Preson P Phillips Mutual Ins Agcy r RD 5  
 " John Y mgr Fayette Investment Co r 304 S Gregson  
 " Lena B cash Imperial Life Ins Co r 2106 W Knox  
 " Luther H (Ella M) mach opr Golden Belt h1105 Wall  
 " Maggie (wid Alfonso C) h Hoover rd nr Boone

**FOWLER MARION B (Hazel H). Sec The Fidelity Bank and USA, h1021 Monmouth av**  
 " Marion B jr USA r1021 Monmouth av  
 " Martha A sten Gulf Oil Corp r2023 Club blvd

**FOWLER MARVIN M (Pearl D), Distributor Gulf Oil Products, h2023 W Club blvd, Tel X-1295**  
 " Mary L (Atlas T) h309 Edward  
 " Preston (Lois L) USA r312 N Buchanan rd apt 206  
 " Richd S (c; Sadie) barber 717 Fayetteville h1106 do  
 " Robt L (Fowler's Food Store) r Chapel Hill  
 " Ruth F Mrs pkr B C Remedy Co h102 W Proctor  
 " Thos D USA r1021 Monmouth av  
 " Virgie A clk Scott & Roberts San Dry Cing Co r1105 Wall  
 " Virgie E Mrs gro 201 S Gregson h304 do  
 " W Ambrose (Effie A) textile wkr Erwin Cotton Mills h801 N Duke  
 " Wm (Ruth F) vehiclemn Ry Exp Agcy h102 W Proctor  
 " Wm H (Mattie) emp Golden Belt h 1201 Wall  
 " Wm H USA r1021 Monmouth av  
**Fowler's Food Store (Robt L Fowler) gros 2209 Roxboro rd**  
 " Service Station (Atlas T Fowler) filling sta 701 N Mangum  
**Fox Blois K (Swannie S) mech Durham TransCorp r RD 4**  
 " Emmitt J (Carrie N) mach Wright's Automatic r1109 W Buchanan rd  
 " Frances H (Croasdale Farms) r RD 2  
 " Loma F Mrs pkr B C Remedy Co r804 Holloway  
 " Pauline r110 Young av

WHEN YOU THINK OF



THINK OF

# CLAUDE HULL FLORIST

FLOWERS FOR ALL OCCASIONS

215 N. MANGUM

Phone-R-194

# CLAUDE M. MAY

Painting — Papering — Decorating

105 W. Chapel Hill St.

Tel. L-0381

# W. C. LYON COMPANY INC.

## HARDWARE — BUILDERS' SUPPLIES

Savage Arms Products — Remington Ammunition  
"Good Buildings Deserve Good Hardware"—Corbin

213 East Chapel Hill

Phones L-946; L-947 and L-948

### FOX

"Robt (Loma F) defense wkr Pearl Harbor r804 Holloway  
" Rose M clk Duke Univ r402 Cleveland  
Foy Beulah (c) hlpr Harvey's Cafeteria r 521a Elliott row  
" Jos W (Viola M) driver Camp Butner r107 N Queen  
" Percy (Virginia) hosiery wkr h308 N Eliz

Frayd Juanita B Mrs r806 W Markham  
" Kelly C r806 W Markham av

### Fraizer Chester

" Lena opr Zera's Beauty Shoppe r216 Morris  
Francis Ann r601 N Driver av  
" Chas H (Oma S) emp AmTobCo h405 N Maple

" Louise A (wid Wm B) h1024 W Peabody

" Martha emp Duke Hosp r1024 W Peabody

" Sue M pkr AmTobCo r110 Holloway  
" Wm B jr USA r1024 N Peabody

Frank Herbert (Shirley G) USA r1013 N Gregson

" Martha L (wid Wm F) h801 3d  
" Violet F emp Duke Hosp r124 S Briggs

Franklin Clyde (Estelle) routemn Durham Dairy Products r112 Broadway

" Court The apts 501 E Main

" Elbert G (Mattie C) emp Wright's Automatic h804 Gale

" Evelyn ofc sec McPherson Hosp r RD 5

" Geo B clk Progressive Stores r RD 4  
" Green B (Juis H) wtchmn L&MTobCo h401 S Alston av

" -Hunt Gulf Service (Jos W Franklin, Raymond V Hunt) filling sta 900 N Mangum

" Jas (c) lab S Swartz & Sons r411 Cozart al

" John H (c; Aurelia) emp N C College for Negroes r507 Linwood

" Jos W (Helen; Franklin-Hunt Gulf Serv) r901 5th

" Marcena Mrs slswn Efir'd's h309 W Geer apt 2

" Marie Mrs clk A&P Food Stores r2206 Ashe

" Marvin H (Mary H) instr Wright's Automatic h2903 Hillsboro rd

" Melissa (c) tob wkr L&MTobCo r516 South

" Minnie B (wid Otho) h507 Yancey

" Nora Indry wkr Durham Lndry r507 Yancey

" Pender L (Jewel S) formn L&MTobCo h806 N Gregson apt 11

" Price (Marcena) USA h309 W Geer apt 2

" Roy W (Martha) wtchmn AmTobCo h602 S Alston av

" S T plmbr Paschall Bros r RD 3

" Virginia hlpr AmTobCo r401 S Alston

Franklinton Post (Geo E Isaacs) ofc 113 E Peabody

Franks W Dallas (Beulah M) sweeper Erwin Cotton Mills h107 N Queen

Frankton Martha (c) r1205 4th

Franz Lula T clk Camp Butner r1410 Duke Univ rd

Frase Earline M emp Duke Univ r404 N Buchanan rd

Frasie John J (Frances K) USN r822 6th

Frasier Margt B Mrs (Jones & Frasier Co) h2227 Cranford rd

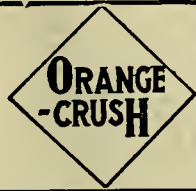

Biltmore Club

PALE DRY  
GINGER ALE

It's Good For You

### FRASIER

" Minnie K (wid Wm G; Jones & Frasier Co) h813 2d apt 2

" Wm G jr (Margt B; Jones & Frasier Co) h2227 Cranford rd

Frazier Daisy (c) tobwkr AmTobCo h109 Erie

" Dorsey (c) emp L&MTobCo h803 Mebane

" Eleanor (c) r1207 Merrick

" Florence (c) dom r505 Glenn

" Fred (c; Minnie B) tob wkr L&MTobCo h603 Dunbar

" Geo (c) student r1207 Merrick

" Grace (c) dom r505 Glenn

" Hattie (c) h1207 Merrick

" John H (Sadie M) sign pntr h1026 W Peabody

" Kath O (c) sten N C Mut Life Ins r 2212½ Fayetteville

" Lena opr Zera's Beauty Salon r216 Morris

" Leon (c) tob wkr W L Robinson Co r407 E Piedmont

" Leroy (c; K Oziel) agt N C Mut Life Ins Co h2212½ Fayetteville

" Louise (c; Hillside Sandwich Shop) r Hillside Pk

" Richd L (c; Hillside Sandwich Shop) r Hillside Pk

" Rose M emp Duke Univ r309 Bon Air av (B)

" Sadie (c) dom r505 Glenn

" Theodoric T r309 Bon Air av (B)

" Wm L USN r1026 Peabody

Freakley Edith C emp Duke Hosp r923 Demerius

" Edw M (Edith C) USA r923 Demerius

Frederick Eug (Kath) USA r509 Yates

" F Marion emp Duke Univ r515 W Chapel Hill

" Iva M (wid Cal E) emp Carborro Amunition h509 Yates av

" Marion ofc sec Duke Univ Library h 916 W Trinity av apt 19

Free Will Baptist Church Lynn rd nr Midway av

Freedman D Co Jacob Freedman mgr clo 341 W Main

" Israel (The Boys' Shop; Young Men's Shop) r817 N Mangum

" Jacob (Mary L) mgr D Freedman Co h1006 W Trinity av

" Minnie (wid Danl) h817 N Mangum

" Molly N Mrs cash D Freedman Co h 228 Monmouth av

" Wm student r1006 W Trinity av

Freeland Albert (c; Marie) emp L&MTobCo h1032 Moreland av

" Alton (c; Estelle) lab Erwin Cotton Mills h616 Geo

" Annie (c) prsr Rite-Way Lndry

" Carrie (c) h106 Jordan

" Chas A (Pearl H) mach opr AmTobCo h2519 Highland av

" Cornelia I (c) emp Duke Hosp r2216 Pratt

Durham  
Furniture  
Co., Inc.

Hand Made  
Reproductions

"The Mark of  
Gracious  
Living"

DIAL  
L-4751

519  
Morgan  
Street

CITIZENS  
COAL &  
COKE  
CO.

"Superior"

STOKER, STEAM  
AND DOMESTIC

COAL

ROWLAND AND  
RAMSEUR STS.

Tel.  
F-6501

Tel.  
N-147

*Hall-Kinne & Co. INC.*  
THE HOME OF SERVICE

Tel.  
N-147

AMBULANCE SERVICE

# RILEY PAINT CO.

Wholesale and Retail

Perfection  
Paints and Varnishes  
Wall Paper



PHONE J-6021

"IN FRONT OF THE POST OFFICE"

## BUDD- PIPER ROOFING CO.

115-117  
W. Chapel  
Hill St.

Phones  
F-2121  
and  
J-8971

## D I X I E CABS

"At Your  
Service"

DIAL  
R-134

### FREELAND

- " Demencia (c) maid Rhodes Collins r 919 N Eliz
- " Edw (Lottie) lab Colonial Ice Co h 2501 W Pettigrew
- " Harvey (c; Margt) h605 Mebane
- " Helen (c) student r911 Sparkman al
- " Janet (c) dom r803 Matthews
- " Lorena (c) h512 Fayetteville
- " Lottie L emp Duke Univ r2501 W Pettigrew
- " Mabel L (c) h612 Price
- " Mollie D (wid Wm) h306 Cleveland R2
- " Morrison (c) tob wkr L&MTobCo r612 Price
- " Robt (c; Demencia) emp L&MTobCo h919 N Eliz
- " Roy P (c; Annie R) cook Camp Butner Hosp r309 E Umstead
- " Theodore H (c) emp Duke Hosp r512 Fayetteville
- " Wm (c; Irene) USA r2216 Pratt
- " Wm P (c; Annie) janitor Sou Dairies h911 Sparkman al

### Freeman Annie (c) washer Lee Lndry h 513 Nelson

- " Annie B emp Erwin Cotton Mills r 1811 Yearby av
- " Arth (Virginia) USA r1002 E Trinity
- " Beatrice (c) grad nurse 1103 Simmons r do
- " Billy T (Janice G) mech Kornegay Mtr Co r607 Ramseur
- " Carlyle baker Rolling Pin Bake Shop r1307 6th
- " Charlotte M (wid Jos W) h2105 Avondale dr
- " Cora (c) tob wkr L&MTobCo r209 Bell
- " Corli emp Broadway Sandwich Co r 1307 6th
- " Dallas D Rev (Lula M) pastor West Durham Pentecostal Church h903 Ala av
- " Dave (c; Viola) lab Sou Ry r511 Glenn
- " Della B (wid Chas) h914 Chester
- " Dobson W (Ruth) city firemn h1509 James
- " Erma J Mrs clk L&MTobCo r910 Arnette av
- " Ernest J driver West Durham Lbr Co r RD 1
- " Estelle (c) dom h516 Ramsey
- " Geo (c) driver Durham Distributing Co
- " Helen L ofc sec United Dept Store r RD 5
- " Homer J (Erma J) clk N&WRy r910 Arnette av
- " Hubert (c; Cath) tob wkr AmTobCo r206 W Piedmont av
- " Ida (c) dom r513 Nelson
- " Jas T USN r2017 Angier av
- " Janice G Mrs sten Holloway & Procter Inc r607 Ramseur
- " Josephine (c) prsr Sanitary Lndry
- " Julia (c) dom r206 E Proctor
- " Julia (c) tchr r812 Glenn
- " Lois r914 Chester
- " Lula (c) h1103 Simmons
- " Luther O (Curvie K) hlpr Durham Pepsi Cola Btlg Co h1016 Park av
- " M Trudell nurse Duke Hosp r1101 W Main
- " Maxine S toll opr Sou Bell r1509 James
- " May W Mrs h503 Bruce
- " Minnie W (wid Carl) mach opr Golden Belt h1004 Cleveland

### FREEMAN

- " Oscar (c) brklyr r513 Nelson
- " Otha (c) r511 Glenn
- " Raymond (c) USA r1103 Simmons
- " Robt E (Louise) prin Central Jr High Sch r116 W Seeman
- " Roy C jr clk A&P r RD 4
- " Scott (c) tob wkr L&MTobCo h712 Massey av
- " Thelma mach opr L&MTobCo r2409 Ashe
- " Thos (c; Hattie) lab Camp Butner h 510 Colfax
- " W David (Lillie C) formn Seaboard Ry h607 Ramseur
- " Wm (c) lab City St Dept r513 Nelson
- " Wm T mech Kornegay Motor r607 Ramseur
- " Wilton USA r914 Chester
- Freeze Andrew M (Odessa) USA r1825 W Pettigrew
- French Boyd (c; Esther) tob wkr Am TobCo r504 Dowd
- " Esther R (c) tchr East End Sch r504 Dowd
- " Kenneth R (Lily O) USA h216 Morris
- " M Claire mach atndt B C Remedy Co r1008 Minerva av
- " Nora (c) r1027 Kent
- " Peggy S (c) sten N C Mut Life Ins r306 E Umstead
- " Viola (c) stemmer Central Leaf Tob Co r706 Liberty
- Freshour Mary R r109 W Geer
- Frey Ellen F emp Duke Univ r506 N Buchanan rd apt 4
- Frick Alpheus E (Ronnie) post eng Camp Butner h2502 E Main
- " Herman O (Margt J) prfrdr Durham Herald Co h2922 Roxboro rd
- " Jas (Bertha) USA r1615 Holloway
- " Richd F (Louise) emp Duke Univ r 1105 Va av
- Friedman Ida S Mrs h1826 Washn
- " Siegfried (Margt; Stewart's) h913 Monmouth av
- Friel Jennie (c) dom r317 Linwood av
- Friend Lester (Cath) USA r210 W Trinity av
- Friendly Cafe (c; A Mae Sutton) 514 Pine
- " City Barber Shop (c; Archer C Artis) 711 Fayetteville
- " City Beauty Shop (c; Archer C Artis) 711 Fayetteville
- " Shoe Shop (c; Archie Boyd) reprs 1403 Morehead av
- Frierson David (c) r1210 Kent
- " Mary (c) r1210 Kent
- " Wm (c) emp L&MTobCo r1210 Kent
- " Wm jr (c) r1210 Kent
- Friese Forest Rev (Bettie B) r102 E Markham av
- Frierson Cath (c) emp Duke Univ r1110 Kent
- " Jas (c; Bessie) lab h1110 Kent
- Frisbie Robt B (Mary A) custdn City Armory h209 W Geer
- Frisch Jos student r2121 N Pettigrew
- Fristoe Arth L civ serv supvr Camp Butner r YMCA
- Fritz Bessie h1508 Ala av
- " Russell H (Eliz) v-pres Carolina Pulp & Lumber Inc h104 W Edgewd dr (B)
- " Viola ofc sec Croasdale Farms r1508 Ala av



## NICHOLSON, INC.

AIR CONDITIONING — ATTIC VENTILATION  
INSULATION — WEATHER-STRIPPING

BIGGER DRINK



BETTER TASTE 5c

Frizzelle John L (Jennie M) chiropractor 204½ N Mangum h2103 Englewood av  
 " John L jr student r2103 Englewd av  
 Frost Alice S Mrs clk Model Lndry & Dry Clnrs r612 Vickers av  
 " Milton C (Maude) h2414 W Club blvd  
 Fruchtman Henry (Lillian G) asst mgr Peoples Savings Store r108 W Markham av  
 Fry Lillian (c) tob wkr W L Robinson Co r705 Pickett  
 " Luby jr emp Erwin Cotton Mills r803 Markham  
 " Rita B (wid Luby) h803 Markham  
 Fryar Jos (c; Flonza) lab h720 Whitted  
 Frye Chas P electn Duke Power h2705 Wms  
 " Jessie waiter Royal Ice Cream Bar r 408 Morris  
 " Jos (c; Hattie) firemn Golden Belt h1209 Hazel  
 " Mamie (c) r1209 Hazel  
 " Margt slswn Advance Stores Co r2705 Wms  
 " Nettie D (wid Chas A) bdg 510 McMannen h do  
 " Richd E (Lena G) routemn Durham Baking Co r Wendell  
 " Ruth Mrs pkr r405 W Pettigrew  
 " W Lester (Maggie) emp Durham Lbr Co h409 Toby  
 Fryer Virginia L emp Duke Univ r808 3d Fryson Henrietta (c) tobwkr L&MTob Co r907 Gurley  
 Fucek Betty Mrs waiter Oriental Restr r827 Wilkerson av  
 Fulbright Lessie F (wid Ernest) tmkpr Golden Belt r1004 Cleveland  
 Fulcher Frances D emp Duke Hosp r906 Carolina av  
 " Horace M (Gertrude M) mgr Raylass Department Store h2306 Roxboro rd  
 Fulford Frances ofc sec Home Security Life Co r2413 State  
 " W A & Co (Wm A Fulford) real est 108½ E Parrish  
 " Wm A (Rosa L; W A Fulford & Co) h512 N Mangum  
 " Wm A jr (Dorothy) USA r512 N Mangum  
 Fulk Frances H r704 N Buchanan rd  
 " Rothe D (Bertie K) mgr Bell Bakeries r Raleigh  
 Fuller Alvesta (c) emp L&MTobCo h709 Gerard  
 " Alonzo (c) USN r507 Elliott row  
 " Atha E (c) emp Duke Univ r2720 Edmund  
 " B Frank (Laura H; Fuller's Grocery) h3004 Proctor rd  
 " Beatrice G (c) emp Duke Univ r1007 Thaxton av  
 " Bobbie student r208 S Driver av  
 " C Henry (Alma R) flour mixer Austin-Heaton Co r1305 E Main  
 " Carrie (c) tob wkr Venable Tob Co h 108 Cora  
 " Chas (Bessie R) h611 Rogers  
 " Clarence hlpr Durham Double Cola Btlg Co  
 " Classie lndry wkr Durham Lndry r314 Dowd  
 " Clellie (wid Floyd) inspr Natl Munition Co h211 S Guthrie av  
 " David (c) porter Big Star Store  
 " Edna (c) dom h108 Haywood  
 " Ellen (c) prsr New Method Lndry h 507 Elliott row

FULLER  
 " Frances (c) h508 Dowd  
 " Frank L jr (Ethel; Fuller Reade Umstead & Fuller) h702 W Cobb  
 " Frank R (c) emp Duke Hosp r1121 Jackson  
 " Fred USA r2006 Southgate  
 " Garfield (c) lab McGhee Coal Co  
 " Geneva (c) r402 E Umstead  
 " Helen H clk Armour & Co r208 S Driver av  
 " Henry R (Jackie M) v-pres Aldridge Motors Inc h3413 Roxboro rd  
 " Ida L mach opr Golden Belt Mfg h111 N Queen  
 " Jas (c) washmn Albert D Weeks  
 " Jas D USA r208 S Driver av  
 " Jas E (c) delmn Southern Parts & Electric Co r314 Dowd  
 " Jas E (Margt) emp Wright's Automatic Co h Fay nr Geer  
 " Jas N (Lelia L) mech Motor Bearings & Parts h313 Cherry Grove  
 " Janet (c) dom r312 Murphy  
 " Janet (c) tob wkr L&MTobCo r105 W Enterprise  
 " Jella M (c; Mae's Beauty Shop) r815 Fargo  
 " John B (c) emp Duke Univ r114 Jordan  
 " John F (c) emp AmTobCo h1121 Jackson  
 Fuller Jones (Mattye P), (Fuller, Reade, Umstead & Fuller), Pres The Fidelity Bank, h17 Oak dr, Forest Hills, Tel F-9911  
 " Jos (c; Marion) mgr J Chas Gattis r 704 Milton av  
 " Jos K slsmn Z R Fuller Grocery r601 Liberty  
 " Josephine Y ofc sec Duke Univ r207 N Driver av  
 " Katie H (wid Milton R) h207 N Driver  
 " Kenney (c; Mary E) lab h815 Fargo  
 " Lela (c) emp Duke Univ r114 Jordan  
 " Leroy (c; Vassie) tob wkr AmTobCo h2517 Fayetteville  
 " Mack N (c; Priscilla M) waiter ACL RR r913 3d  
 " Mack R mech Motor Bearings & Parts r208 S Driver av  
 " Margt H (wid Zakariah R; Z R Fuller Grocery) h601 Liberty  
 " Maria (c) h807 Willard  
 " Mary (c) h2309 Crest  
 " Mattie cash Washington Duke Hotel r114 Hammond  
 " Maude hlpr Camp Butner r111 N Queen  
 " Melvin A (Lallie B) wldr Durham Brazing & Welding Wks h701 E Main  
 " Memorial Presbyterian Church 1201 E Main  
 " Memorial Presbyterian Church Sunday School Room 108 N Alston av  
 " Odelia (c) cook r508 Dowd  
 " Otis (c) defense wkr r108 Cora  
 " Paul W (Verna) emp L&MTobCo h 522 E Geer  
 " Priscilla (c) emp Duke Univ r913 3d  
 " Ralph B (Caroline B) agt Foreign Insurance Firm h313 E Main  
 Fuller, Reade, Umstead & Fuller (Jones Fuller, R Percy Reade, Wm B Umstead and Frank L Fuller Jr), Lawyers, 520-26 One Eleven Corcoran Bldg, 111 N Corcoran, Tels F-166 and F-167  
 " Rena (c) h510 Henry al

ORDINARY  
 "Make Your Home Secure With Home Security Policies"  
 Home Office, Durham, N. C.  
 INDUSTRIAL  
**HOME SECURITY LIFE INSURANCE CO.**

**DURHAM LUMBER CO. Inc.**

 Millwork — Roofing — Insulation  
 Wallboard — Hardware

Mill and Yard, East Durham

Phone L-957

The Bank For the Individual

# MORRIS PLAN

INDUSTRIAL BANK — SAVINGS — LOANS

Member Federal Deposit Insurance Corp.

Pioneers  
in  
Personal  
Loans.



**Spurr**  
THE  
**COLA**  
**DRINK**

Tel.  
**N-7561**

Office  
603  
E. Main



**GRANITE  
SERVICE  
STATION**

E. S. PHILLIPS,  
Manager

Tires.  
Batteries  
Johnson  
Outboard  
Motors  
Vapor Motor  
Cleaning  
Service  
W. Main  
and 9th Sts.  
PHONE  
**X-1211**  
Emergency  
Road  
Service

**FULLER**

" Robt W (Emma C) mech Wright's Automatic h208 S Driver av  
" Russell clk Early T Broadway r1305 E Main  
" S Mildred clk City Water Dept r701 E Main  
" School Nell D Umstead prin 515 E Chapel Hill  
" T Fred (Luella) inspr Wright's Automatic h217 Monmouth av  
" Thelma (c) cook Aubrey's r108 Cora  
" Thos USA r2006 Southgate  
" Thos J (Gracie) bottle filler opr Durham Dairy Products r RD 5  
" Thos R (Novie S) emp Wright's Automatic h2006 Southgate  
" Walter D (Edna M) wldr r818 Cleveland  
" Wm M Rev (c; Lucilla) pastor Mt Zion Baptist Church h402 Dowd  
" Wm P (Doris) USN r17 Oak dr  
" Z R Grocery (Mrs Margt Fuller) 601 Liberty  
Fuller's Grocery (B Frank Fuller) 712 Liberty  
Fullton Fred (c; Eva) lab AmTobCo r 1015 Ferrell  
Fullwood Frances E Mrs clk Jas O Cobb & Co r1715 Chapel Hill rd  
" Malcolm (Frances E) mach opr Am TobCo r1715 Chapel Hill rd  
" Robt F Rev (c) presiding elder CME Ch r503a Price  
Fulton Co The Riley B Reese mgr real est 331 W Main R611  
" Fred (c) janitor Homeland Investment Co r1009 Ferrell  
" Irvin G (Doris) emp Wright's Automatic h1011 6th  
" Margt emp Duke Univ r College Sta  
" Saml emp Durham Lbr Co  
" Saml (c; Gertrude) janitor Durham Union Bus Terminal h618 Troy  
Funderberk Jas (c; Jessie) defense wkr h1509 W Knox  
" Jessie W (c) emp Duke Univ r1509 W Knox  
Funderburk Annie L battery filler Golden Belt r1010 Worth  
" Geo C r1010 Worth  
" Hattie (c) h905 4th  
" Henrietta (c) r905 4th  
" Roy C (Eva M) doffer Golden Belt h 1010 Worth  
**FUNERAL HOME CLYDE KELLY**  
(Clyde M Kelly), 1105 Broad, Tel X-1224 (For further information see Street Divider)  
Funk C Basil (Lucille G) dept mgr A&P r609 W Chapel Hill  
Fuqua Cordie (wid John L) r726 N 15th  
" Jas H (Lucille D) servicemn Duke Power Co h904 N Duke  
" Wm A r713 Eva  
" Willie L Mrs mach atndt B C Remedy Co r Guess rd  
Fuquay Cecil C (Effie) emp L&MTobCo h708 Markham  
" Erwin (c) lab Cheek-Holton Mfg Co r502 Grace  
" Felix R (Bessie W) serv clk Duke Power h2802 Roxboro rd  
" Harold USA r411 Morris  
" Jas (Madge) atndt r509 N Eliz  
" Jas L driver American Oil Co r708 Markham  
" Luther M (Esther) prod Lynn rd nr Midway av h do

**FUQUAY**

" Mamie (wid Louis) emp Erwin Cotton Mills r1015 Green  
" Mary K Mrs mach opr L&MTobCo h 411 Morris  
" Roy C (Dora) agt Durham Life Ins Furgerson Lois I checker Model Lndry r609 Vickers av  
Furges Mittie (c) tob wkr L&MTobCo h 615 Grant  
Furgerson see also Ferguson  
Furr Fitzhugh L (Icye L) slsmn Upjohn h2305 Englewd av  
" Hettie L (wid Danl B) emp Durham Hosiery Mills h927 E Main  
" Jos S (Emma B) emp Wright's Automatic h301 W Geer apt 4  
Furrow Frank (Cath) USA r910 N Mangum  
" Turner A (Ethel C) control eng Erwin Cotton Mills h111 Watts apt 13  
Gable Elmer H (Margt P) USMC r1014 W Peabody  
Gables Carl E mgr National Cash Register Co r Washington Duke Hotel  
Gabriel Margie tchr East Durham Hi r208 N Buchanan rd  
Gaddie Ellie (c) dom h2208 Chataqua  
Gaddis Saml (c; Ada) USA r704 Pickett  
" Theron A (Ruth L) USA r1709 E Main  
Gaddy Alma (c) r304 Gray  
" Dock (c; Pauline) tob wkr AmTobCo h705 Glenn  
" Dorothy sten Hosp Care Assn r1411 N Gregson  
" Floyd (c) lab r123 Dunstan  
" Lizzie (c) h120 Barnum  
" Lula (c) r304 Gray  
" Maline B hlpr Durham Pepsi Cola Btlg Co r2204 Pershing  
" Pauline P (wid Benj D) h1411 N Gregson  
" Sam (c; Emma) lab Sou Ry h607 Colfax  
" Steph T (Maline) emp Pepsi Cola Btlg Co h2204 Pershing  
Gaebel Norbert (Lou) student r515 S Duke  
Gaine Wm (c) lab L&MTobCo r2214 Pratt  
Gaines Edna C clk Belk-Leggett r519 N Morgan  
" Fred (c) lab J R Bagwell h7a Adams al  
" Jas (c; Ella M) custdn Central Jr Hi h714 Dover  
" John (c; Rosa) lab Paschall Bros h 1408 Faber  
" Lillie (c) tob wkr W L Robinson Co r521b Elliott row  
" Mary (c) r7a Adams al  
" Saml (c; Georgiana) emp City r714 Dover  
Gaither Jos (c; Sudie) bellmn Hotel Malbourne h709 Fowler av  
" Martha (c) emp Am Tob Co h1009 Morehead av  
" Theo (c; Ruth) emp Duke Univ r1111 Jackson  
Galbraith Georgia M Mrs emp Duke Hosp r2202 Erwin rd  
" John T (Minnie; Galbraith's Texaco Serv) h1126 N Roxboro  
Galbraith's Texaco Service (John T Galbraith) E Geer ne cor N Roxboro  
Galbreath Annie (c) dom h531 Coleman al

## THE HOSPITAL CARE ASSOCIATION, INC.

"BLUE CROSS PLAN"

107 Market Street

Tels. L-907 and J-9671



P  
H  
O  
N  
E

# Johnson-Forrester

## CLEANERS & LAUNDERERS

N  
1  
5  
7

"DURHAM'S ONLY SOFT WATER LAUNDRY"

Gale Zollie E (c; Peggy) barber Bull City Barber Shop h909b Glenn  
 Galifianakis Emanuel (Sophie; Lincoln Cafe) h308 Markham  
 Gallagher Jas P (Mamie) mach L&M TobCo h1801 Palmer  
 Galloway Jas jr (c) USA r418 (518) Lincoln  
 " Paul (Osa) emp CAMP Butner r704 Holloway  
 " Susan (c) tob wkr Robinson Tob Co r418 (518) Lincoln av  
 " Willie L (c) student r418 (518) Lincoln av  
 Gallyon Robt L (Sadie) USA h1611 W Club blvd  
 Gamble Fitzhugh L (Sallie A) genl line formn Duke Power h605 Bon Air av (B)  
 " Geo (c) janitor Durham Hi  
 " Howard W (Paul D; Dillard & Gamble) h1307 N Mangum  
 " Isaac (c) h804 Pine  
 " Julia D (c) tchr W G Pearson Sch r 1312 Pine  
 Gann Hosiery Mills (J Reece Gann) 309 S Alston av  
 " Hubert U (Sallie M) formn Gann Hosiery Mill h709 Ridgeway av  
 " J Reece (Helen L; Gann Hosiery Mill) h406 E Trinity av  
 " Woodrow W emp Gann Hosiery Mill r406 E Trinity av  
 Gant Jas O (Lillian B) USN r510 Oakwood av  
**GANTT OIL CO (Wm T Gantt), Distributors for Atlantic Refining Co, Hillsboro rd beyond City Limits, Tel X-1134 (For further information see page 7 Buyers' Guide and right top lines)**  
 Gantt Robt M (Kath C), Lawyer 310-11 Fidelity Bank Bldg 128 W Main, Tel F-8851, h1007 Gloria av  
 " Robt M jr USN r1007 Gloria av  
 " Sammie O (Ann) bldg contr 1311 Arnette av h do  
 " Saml F USN r1007 Gloria av  
 " Stough V USA r1311 Arnette av  
 " Wm T (Louise W; Gantt Oil Co) h 2403 W Club blvd  
 Gantz Rose B Mrs clk Belk-Leggett r 1818 Glendale av  
 " Willard E (Rose B) USA r1818 Glendale av  
 Garcia Orlando (Alise P) USA h505 N Guthrie av  
 Gardner A Russell (Hattie B) restr 308½ Washn h1006 Glendale av  
 " Arth H (Annie L) cook Camp Butner h112 E Greer  
 " Bertha (c) r1022 2d  
 " C L dir Hudson Funeral Home r1813 Vale  
 " Chester L (Louise M) formn Durham Lbr Co r1817 Vale  
 " Clarence E emp Duke Hosp r RD 1  
 " Clarence E (Beatrice) USA h Devon rd RD 1 (HV)  
 " Edgar (Emily) driver Yellow Cab Co h703 Flora  
 " Eva (wid Landon) r1817 Vale  
 " Gertrude (c) tob wkr AmTobCo h112 W Enterprise  
 " Harry H (Helen K) slsmn Colonial Life Ins Co h1206 Alma  
 " Hattie (c) tob wkr L&MTobCo h403a Mt Vernon

## GARDNER

" J Harvey (Mamie) driver W C Lyon Co r1006 Glendale av  
 " Jas W (Clyde P) slsmn Am Bakeries h1009 Virgie  
 " L Lee (Gertrude K) mgr Montgomery & Aldridge h407 Bon Air av (B)  
 " Leonard S (Virginia G) USA r305 S Benjamin  
 " Louise M Mrs emp Duke Hosp r1817 Vale  
 " Morton L (Khiva E) carp L&MTobCo h407 E Geer  
 " Nannie (wid Edw) ward hlpr Duke Hosp r701 Crabtree  
 " Pearl C Mrs r1422 Ruby  
 " R. Earl (Janie) clk Boone Drug Co h 602 Parker  
 " Ruby cash Carolina Theatre r728 Vickers av  
 " Walter (c; Lillie M) whse hlpr Thomas & Howard Co r304 Baxter  
 " Wm A USA r1817 Vale  
 Garland Woodcraft Co (Garland C Haithcock) cabtmkrs 451 S Driver  
 Garner Chas bgemn Durham Union Bus Terminal  
 " Claiborne W (Lucille A) driver Durham Trans Corp h506½ N Eliz  
 " Claude (c) emp L&MTobCo h816 Gattis  
 " Duncan (c) lab h111a Beamon  
 " Ernest (c; Donnie) tob wkr L&MTob Co h904a Pine  
 " Ethel K Mrs mach opr Am Tob Co h 311 Corp  
 " Ervin (c) r310 Lee  
 " Fred (c) lab Camp Butner r902 South  
 " Georgia A Mrs spinner Golden Belt Mfg h103 S Elm  
 " Henry (c) student r301 W Enterprise  
 " Henry (c; Mary) tob wkr L&MTobCo h301 W Enterprise  
 " Henry B (Mary I) dough mixer Durham Baking Co h515 Barbee  
 " Jas E (Sallie; Garner & Moore Esso Serv Sta) r RD 1  
 " John H (c) r305 Lee  
 " Jos (c; Vara) tobwkr L&MTobCo h 902 South  
 " Nannie Mrs emp Golden Belt r1200 Flora  
 " Queenie S (c) emp Duke Univ r912 3d  
 " Thos R mgr Terminal Lunch r YMCA  
 " Wiley (c) r301 W Enterprise  
 " Wm E prsmn Seeman Printery r1002 Angier av  
 " Wm E USA r103 S Elm  
 " & Moore Esso Service Station (Jas E Garner, Rothie B Moore) filling sta 2508 Hillsboro rd  
 Garrad Jas B (Geneva F) mach opr Durham Container Co h305 Truce  
 Garrard Anne W ofc sec Duke Univ h 1023 Gloria av  
 " B Rudell clk Erwin Cotton Mills r1913 Yearby av  
 " C Reid (Rosalee B) USN h600 N Driver av  
 " Chas r721 16th  
 " David N (Mozelle F) emp Wright's Automatic h205 4th av (B)  
 " E Louise clk Erwin Cotton Mills r1913 Yearby av  
 " Elvira R emp AmTobCo r911 Green  
 " Emma (wid David L) h1213 Carolina  
 " Ernest (Louise V) defense wkr r3023 Farthing (B)

## Durham Builders' Supply Co.

R. S. SLATTERY,  
Mgr.

BUILDERS'  
SUPPLIES  
of  
All Kinds

BUILDERS'  
HARDWARE

Milton Ave. at  
W. Main St.

PHONE

L-967



PLUMBING  
AND HEATING

STOKERS  
OIL BURNERS

Sales and  
Service

Contracting  
and Repairing

Dial R-4951

204  
Maynard Ave.



# GEO. W. KANE

General Contractor

Suite 814 One Eleven Corcoran Building



# BOONE DRUG CO.

"Where Quality Counts"

MANGUM, PARRISH & ORANGE STS.  
PHONE L 911 IN THE TRIANGLE PHONE L 912

## GARRARD

- " Ettie Y (wid Caleb E) h2612 Hillsboro rd
- " Florence h1014 Hale
- " Geo (Gladys S) gro 718 Wilkerson av r RD 1
- " Gladys S Mrs bkpr Durham Fruit & Produce Co r Chapel Hill rd
- " Hubert L (Lottie B) drftsman Wright's Automatic h1404 Ala av
- " Jas T (Emma L) driver Durham Ice Co h2610 Hillsboro rd
- " Jos (Minnie) USN r104 Hammond
- " Leiley T nurse aid Duke Hosp r207 Hammond
- " Lelia M (wid Wm T) h1922 Roxboro rd
- " Lily B h1016 Broad
- " Lorena ofc sec Dept of Pub Wks h108 W Trinity av
- " Louise V Mrs bkpr Riley Paint Co r 3023 Farthing (B)
- " Luta M opr Durham Tel Co r1016 Broad
- " Lyda D sten Sigmund Meyer r RD 2
- " Minnie Mrs pkr B C Remedy Co r104 Hammond
- " Mozelle F Mrs cash Gate City Life Ins Co h205 4th av (B)
- " N Gertrude dept mgr Rogers Drug Co r RD 2
- " Otto A (Nellie A) textile wkr Erwin Cotton Mills h606 Crabtree
- " Robt L (Julia R; Stone Bros & Byrd) h1000 Hale
- " Saml D (Willie C) emp Snack Shack h911 Green
- " Thos G (Marie G) mach Wright's Automatic h1322 Vickers av
- " Vernie C (Myrtle N) h323 E Trinity av
- " Vesta B r1016 Broad
- " Wiley P (Lillie B) emp Erwin Cotton Mills h1901 Erwin rd
- " Wm S (Betty H) overseer Erwin Cotton Mills h1913 Yearby av

- Garrett Ad (c; Pearl) tob wkr AmTobCo r114 W Moline
- " Allen (Bettie L) USA r514 McMannen
- " Benj (c) lab r308 Dowd
- " Chas G (Florence C) prin South Side Sch h1515 N Duke
- " David R (Annie B) bus opr Duke Power h1006 N Buchanan rd
- " Edgar (Dorothy E) emp AmTobCo h 1113 6th
- " Elijah W emp Erwin Cotton Mill h 1013 Hale
- " Fletcher D (Minnie) h720 N 16th
- " Fletcher D jr USA r720 N 16th
- " Frances T (c) emp Duke Univ r912a 4th
- " Georgia (c) tob wkr AmTobCo r512 South
- " Gloria W (c) student r1502 Fayetteville
- " Grocery Store (Jas H Garrett) 2604 Angier av
- " Jas H (Minnie P; Garrett Gro Store) h2604 Angier av
- " Jas T (Mabel) agt Life & Casualty Ins Co h108 Cherry Grove
- " Jas T jr supvr Durham Herald Co r 108 Cherry Grove
- " Jeter C emp Erwin Cotton Mills r613 Hicks
- " Laura r County Home
- " Levinna U winder Erwin Cotton Mills r1016 W Peabody

## GARRETT

- " Lillian B (wid Malcus P) exam AmTob Co h121 26th
  - " Louella (c) dom r114 W Moline
  - " Louise W (c) emp Duke Univ r907b 4th
  - " Luna P Mrs slswn Thomas Book Store
  - " Mabel (c) hlpr L&MTobCo r806 Colfax
  - " Minnie (c) r806 Colfax
  - " Otis (c; Frances) emp Duke Univ h 912a 4th
  - " Reuben (c) tob wkr Venable Tob Co r512 South
  - " Robt (c; Louise) emp Duke Univ h 907b 4th
  - " Robt L (Millie J) emp L&MTobCo h 111 N Maple
  - " Viola S (c) maid Hotel Malbourne r 411 Cozart al
  - " Wm (c) r109 E Piedmont av
  - " Woodrow K (Moline H) USMC h1016 W Peabody
  - " York D jr (c; Julia W; Garrett's Biltmore Drug Store) h1502 Fayetteville
  - " York D III (c) r1502 Fayetteville
  - Garrett's Biltmore Drug Store (c; York D Garrett jr) 332 E Pettigrew
  - Garris Carrie (wid Graham) r110 Robertson
  - " Chas (c) emp Duke Hosp r806 Kent
  - " Grace (c) tobwkr AmTobCo r308 W Coble
  - " Obrey F (Henrietta R; Fent's Place) h1017 Rose Hill av
  - Garrison Barbara J emp Duke Univ r College Sta
  - " Marian (c) dom r1104 Mason
  - " Robt D jr (Rosa M) teller Fidelity Bank h1010 Fir
  - " Rosa M Mrs asst sec Durham Chamber of Commerce h1010 Fir
  - Garrott Glenn (Lorraine) USA h807 W Chapel Hill
  - Gartrell Alma (wid John) furn rms 212 Morris h do
  - " John A (Beatrice J) USA r212 Morris
  - Garvin Patk H (Adele P) inspr Wright's Automatic h206 Jones
  - Gary see also Gery
  - " Chas (c) tob wkr L&MTobCo r802 South
  - " Chas H USA r1707 Erwin rd
  - " Ellen (c) emp L&MTobCo r802 South
  - " Lenora (c) tob wkr AmTobCo r506½ S Queen
  - " Martha (c) h810 Macklin
  - Gaspey Lena B (c) dom r113 W Moline
  - Gaster Loma Mrs r1217 Liberty
  - " Lottie J (wid David S) h908 8th
  - " Mary E clk Camp Butner h2515 State
  - " Percy S r908 8th
  - " Stacey C (Bertha M) emp Erwin Cotton Mills h2113 Gin
  - Gaston Chas (Lois R) driver Louie E Bonard r1412 Ruby
  - " Jos (c) lab Camp Butner r320 Enterprise
  - " Mary Mrs h2515 State
  - " Susanna (c) tobwkr W L Robinson Co h320 Enterprise
- GATE CITY LIFE INSURANCE CO. W**  
E Collins, Raleigh, N C, Mgr, Pelham G Sutton Asst Mgr, 300-301 Depositors Natl Bank Bldg, 123 W Main, Tel F-4141 (For further information see page 54 Buyers' Guide)
- Gates Arth M (Minnie P) h1030 W Trinity av



WITH  
**T. E. ALLEN**  
&  
**SONS**  
MUTUAL  
INSURANCE  
AGENCY

Dividend Paying  
Fire and Casualty  
Insurance

Insuring  
The Better  
Risks at a  
Lower Net Cost

Rooms  
509-510  
FIDELITY  
BANK BLDG.  
128 W. Main

Phone N-8421

## WALTON ROOFING & HEATING CO.

ROOFING, SHEET METAL WORK  
HEATING AND VENTILATING

221 FOSTER

TEL. J-8351

# D. W. BROWN DRY CLEANERS

## FUR STORAGE — FUR CLEANING

Your Furs Cleaned the Furriers Way and Insured Against  
Fire, Theft and Moths

Phones J-6931; L-7331 and F-6091

314 S. Driver Ave. and 705 N. Mangum

### GATES

" Beulah B Mrs h719 W Chapel Hill  
" Caswell J (c; Irene H; Gates & Thompson) h407 Pekoe av  
" Elsie R (wid Henry T) r2410 W Knox  
" Ernest L (Allie) emp Watts St Serv Sta r1610 N Duke  
" Frances C ward sec Duke Hosp r515 W Chapel Hill  
" Geo C (c) trucker Sou Ry r716 Willard  
" Hiram W (Margt) sub clk Po h110 2d av (B)  
" Irene H (wid John H) r1203 N Buchanan rd  
" J Clyde (Mary L; Watts St Serv Sta) h1500 B  
" Jennie (c) r410 Canal  
" Lee (c) tob wkr AmTobCo r30 S Enterprize  
" Lillie pract nurse 26 Oak dr r do  
" Margt M emp Duke Hosp r110 2d av (B)  
" Mary (c) h913a Pickett  
" Nola L Mrs smstrs New Durham Blacklock & Beck Dry Clnrs h406 Yancey  
" Nora (wid Hiram W) h1013 Burch av  
" Norman C hlpr H F Jones Millwork Co r1203 N Buchanan rd  
" Ruby matron Wright's Refuge Orphanage r do  
" Thos G (Nola L) wtchmn Am Tob Co h406 Yancy  
" W Elmo (A Lula) capt Police Dept h 1411 Guess rd  
" & Thompson (c; Caswell J Gates, M Hugh Thompson) lawyers 106½ W Parrish

Gatewood Aliene (c) tchr Little River Sch h1210 Hazel  
" Annie W (wid Jas S) r1314 N Gregson  
" Pansy H Mrs emp Erwin Cotton Mill h1023 N 9th

Gatlen Saml wtchmn Hometown Sales & Serv r316 N Mangum

Gattis Cath E wkr Golden Belt r2009½ Chapel Hill rd

" Clarice C (wid Raymond) bkpr Crum & Foster r1907 W Lakewood av

" Claude (c; Mary) defense wkr r1509 N Alston av

" Claude W (Hazel R) defense wkr r 2105 Roxboro rd

" Eliz S emp Duke Univ r1111 Urban av

" Geo H (Esther P) driver Duke Power h603 Willard

" Hattie H (wid Robt L) h514 Milton av

" Herbert F inspr AmTobCo r405 Yates

" J Henry (c) fish 103 Corp h410 Dowd

" Lee R (Gertrude B) pres Lipscomb-Gattis Co h1410 Arnette av

" Lula C (wid C W) h405 Yates av

" Marvln (c; Pearl) lab W L Robinson Co r818b Glendale av

" Mary (c) emp AmTobCo r1509 N Alston av

" Mary V (c) h211 Tatum pl

" Romie (c) USA r211 Tatum pl

" Vernon H Mrs slswn Lerner Shops r 315 Holloway

" Walter R (Audrey S) formn L&MTob Co h1617 Guess rd

Gaulden Jas C (Gretchen M) mach opr Am Tob Co r904 5th

" Maude (wid Wm C) h611 Shepherd

Gause Ada C (c) hosiers wkr h301 Lee

Gay Alma C opr Efirid's Beauty Shoppe r206 N Queen

### GAY

" Bernice L mgr National Shirt & Hat Shop r812 Rose Hill av

" Mattie E (wid Jos) emp Erwin Cotton Mills h812 Rose Hill av

" Mildred Mrs clk City-County Health Dept h602 Primitive

" Oliver E (Marian F) mach h1010 Gloria av

" Victor R slswn Raylass Department Store r812 Rose Hill av

Gaydon Merita mach opr L&MTobCo r 1208 Ivy

" Peter v-pres Building & Trade Council r705½ Mangum

Gaynes Wm B emp Golden Belt r416 N Hyde Pk av

Geanes Carl H (Marie K) stock clk Peabody Drugs h1606 N Duke

" Marie K slswn Baldwin's r1606 N Duke

Gearhart H Neal (Alice L) USN h507 N Roxboro

Gee Jennie (c) h417 Cozart al

" Tony (c; Beatrice) USA r1601 Fayetteville

Geer Annie (c) r411 Mincey

" Chas (c) lab r402 W Enterprize

" Christine (c) dom r402 W Enterprize

" Crusoe (c; Mamie) whse hlpr Pittsburgh Plate Glass h2504 Fayetteville

" Danl (c) lab r402 W Enterprize

" Edw (c; Etta) emp L&MTobCo h1114 Willard

" Geo C (c) tob wkr L&MTobCo r2304 (2228) Otis

" Hattie E (c; College Heights Beauty Shop) r313 Dunston

" Jas (c; Rebecca) jan Camp Butner h 2304 (2228) Otis

" Julia (c) dom r913a Pickett

" Julius W (c; Annie) emp Duke Hosp r411 Mincey

" Major (c; Hattie) lab Wright's Automobile h313 Dunstan

" Margt E (c) dishwasher Harvey's Cafeteria r2304 (2228) Otis

" Ruby L (c) maid Washington Duke Hotel r1114 Willard

" Skid M (c; Hattie) tob wkr L&MTob Co h402 W Enterprize

" Wm (c) h507 Nelson

Gellings Henry B (Betty B) USA r1217 6th

Gelsing Martha student r312 N Buchanan rd apt 306

Geneva Allison (c; Geneva Allison) 601½ Pine

**GENERAL MOTORS ACCEPTANCE CORP.** Office 10th fl Raleigh Bldg, 5 W Hargett, Raleigh, N C, Durham Dist Rep, Thos L Woodhouse Jr, 2704 Farthing, Durham, N C, Tel F-4052

Gentry Allene W Mrs clk Durham Pepsi Cola Btlg Co h1010 Virgie

" B Thos (Virginia) routlemn Model Lndry & Dry Clnrs h722 Shepherd

" Bettie beauty opr r808 N Mangum

" Della (wid Wm) r1508 Morning Glory

" Dessie r1006 Park av

" Eliz slswn Efirid's r507 Willard

" Eliz C r303 Lynn

" Enoch (c) driver Huntley-Stockton-Hill r RD 2

" Garland C (Lucy P) mgr Jas C Greene Co r New Raleigh rd

" Lizzie Mrs r112 N Blacknall

## Carpenter's Inc.



Complete  
Service For  
Cars and  
Trucks



Office and Sales  
F-195

Service  
N-185

Parts  
N-186

Tires and  
Filling Station  
J-5151

## D. C.

# MAY

## Painters

## Paper

## Hangers

## Decorators

314-318

Morgan

PHONE

# J-5321

SANDWICHES — CAKES — PASTRIES — BREAD



503-505 Morgan

WE DELIVER

Dial L-6031

Multigraphing — Mail-Advertising — Addressing — Mimeographing

**PARKER LETTER SERVICE**

"A Complete Letter Shop Service"

Room 911—One Eleven Corcoran

Phone J-1461

Alexander  
Motor  
Co.

MERCURY

Sales and  
Service330  
E. Main

TELS.

Sales L-905  
Service L-953**GENTRY**

"Mae V Mrs hlpr Golden Belt Mfg h 220 Laurel  
 "Marietta (wid Wm A) h507 Willard  
 "Mary E slswn EFird's r507 Willard  
 "Ollie L (Ethel H) reliefmn L&MTob Co h209 1/2 Laurel  
 "Rull D (Minnie G) billiards 905 E Main h923 do  
 "Rull D jr USN r923 E Main  
 "Susan (wid Clem J) r609 Milton av  
 "Trudell A emp Durham Hosiery r112 N Blacknall  
 "W Harold (Allene W) emp Duke Hosp h1010 Virgie  
 Gentzler Richd D (Ruth) USA r515 S Duke  
 George Azzie M r1908 E Pettigrew  
 "Clara G WAC r1908 E Pettigrew  
 "Claude L atndt E Durham Serv Sta r 2304 Hart  
 "D W (Ruth M) seamer Durham Hosiery h305 N Guthrie av  
 "Danl (c) driver D C May r809 Gerard  
 "Delma T (Inez L) washer Sanitary Lndry h2304 Angier av  
 "Delos W clk Dennis Cash Grocery r 210 Edward  
 "Donnie H USA r2304 Hart  
 "Dorothy emp Wright's Automatic h 1914 Taylor  
 "Dorothy M Mrs supvr Center Theatre r1407 Lathrop  
 "Edw (Margt) USA r711 Parker  
 "Eliza M (wid Gus) tagger Golden Belt Mfg h2304 Hart  
 "Eliz M mach opr L&MTobCo r2304 Hart  
 "Ella (c) r806 Matthews  
 "Fannie r2304 Hart  
 "Hattie H (wid Gus A) h1115 Eva  
 "J Coy (Maggie) agt Durham Life Ins h409 Clay  
 "Jesse B (Iva) driver Yellow Cab Co h402 South  
 "John B (Nell M) asst supt Wright's Automatic h1920 Arbor  
 "Lizzie stringer Am Tob Co r2909 Roxboro rd  
 "Ottie P (c) waiter Elvira's Blue Tavern 312 E Umstead  
 "Purvis L (Dora H) carp h Old Raleigh hwy nr Commonwealth  
 "Raymond A (May R) asst mgr Durham Trans Corp 408 McMannan  
 "Richd S (c; Willie B) mgr Home Modernization & Supply Co h809 Fayetteville apt 302  
 "Robt (Valeria L) tob wkr L&MTob Co h812 S Alston av  
 "Rosetta W (wid Albert H) wvr Erwin Cotton Mills h1908 E Pettigrew  
 "Sula emp Durham Hosiery r2212 E Main  
 "Thos J (Minnie) emp Durham Lbr Co h101 N Benjamin  
 "Ulysses M (c; Pearl) clk Home Modernization & Supply Co h616 Dupree  
 "Wm (Dorothy M) USN r1407 Lathrop  
 "Wm G USN r2304 Hart  
 "Willie B (c) clk N C Mut Life Ins r 309 Fayetteville apt 302  
 Gerald Bryant (c) lab r208 Johnson  
 "Dorothy (c) maid Vogue Beauty Shoppe r208 Johnson  
 "Edna (c) tob wkr L & M Tob Co h324b Poplar  
 "Pink (c; Willie) tob wkr L & M Tob Co h208 Johnson

**GERALD**

"Ruth (c) tob wkr L & M Tob Co h519 Banks al  
 Gerard Kenneth C (Ellen M) instr Duke Univ h1209 N Duke  
 Gergen John J (Aubingne L) prof Duke Univ h2803 Nation av (TF)  
 Gerhardt R B emp Durham Lbr Co  
 Gerleman Harry (Virginia H) USA r121 Cheek  
 "Virginia H Mrs slswn Ellis Stone r 121 Cheek  
 Germain Gertrude A (wid Garland B) emp Erwin Cotton Mills h1901 Yearby av  
 "Leo pntr r212 Markham  
 "Minnie E (wid Chas) smstrs h212 Markham  
 Germino Dante J (Nellis S) bus mgr Durham Herald Co h1301 Alabama  
 "Eug F A USA r1406 W Markham av  
 "Hugo L (Cath B) sports editor Durham Sun h106 Broadway  
 "Julia (wid Anthony) h1406 W Markham av  
 Gery see also Gary  
 "Delma L (Louise P) elect eng Erwin Cotton Mills h1910 Edw rd  
 "E Francis (Mincha S) electrician Erwin Cotton Mills h1707 Erwin rd  
 Gesell Elmer M (Ruth G) USA r313 Holloway  
 Geter Emma E (c) emp Duke Univ r1113 Cornell  
 "Lucius (c; Imogene) lab Cole & Crumpacker r1113 Cornell  
 "Wm (c; Estelle) lab Am Tob Co h902 Thaxton av  
 Gethsemane Baptist Church (c) 100 W Enterprise  
 Getscher Philip E emp Duke Hosp h1704 Hillsboro rd  
 Geyer Janet M asst to pastor North Gate Presby Ch r2607 Shenandoah  
 Ghering Harry L (Antoinette) USN h 2421 State  
 Gholsen Belle C (wid Jos O D) tchr Durham Hi h302 Milton av  
 "Claude S (Mae M) mgr Cliff Wood & Kindling Serv r302 Milton av  
 Gibbons Cecelia M emp Duke Univ r903 Monmouth av  
 "Clara (c) r306 E Umstead  
 Gibbs Arth P (c) emp Duke Univ r739 Dover  
 "Espn R (Mary D) USA r418 Macon  
 "Ethel (c) hlpr Durham Hosiery r1304h Dawkins  
 "Evangeline (c) dom r420 Blackwell  
 "Jeff (Ruth C) emp Wright's Automatic h817 8th  
 "Mabel looper Warner Hosiery Mills r 1211 E Main  
 "Madgie emp Am Tob Co r116 Jackson  
 "Othel E (Lena M) loom fixer Erwin Cotton Mill h2006 Erwin rd  
 "Paul (c; Celia) tob wkr Am Tob Co r409 Matthews  
 "Sara B emp Duke Hosp r2027 Woodrow  
 "Stuart W interne Watts Hosp r do  
 "Thos (c; Hattie) defense wkr h1304b Dawkins  
 "W Leonard (Mabel E) mach Wright's Automatic h1211 E Main  
 "Wilbur G (Pearl) mech Southern Parts & Electric Co r308 Liberty

**PASCHALL  
BROS.**  
Heating  
and  
Plumbing  
Contractors

ESSO  
AUTOMATIC  
OIL BURNERS  
and WINKLER  
COAL STOKERS

WATER SYSTEMS  
TANKS and PUMPS  
GAS HEATERS

319 EAST  
CHAPEL HILL  
STREET

PHONE  
J-6321

**Southern Dry Cleaners**

Tel. X-1122

756 Ninth St.

Durham, N. C.

# AUTO LOANS

# HERRING FINANCE CO.

Use Your Car as Collateral  
No Endorser Necessary

308 N. Mangum

Phone R-196



Use  
More  
Long  
Meadow  
Milk  
DIAL  
L-901

Goldman  
Music &  
Instrument  
Supply Co.

PIANOS, RADIOS, BAND  
AND  
ORCHESTRAL INSTRUMENTS  
Repairing—Supplies  
For Everything Musical

117 and 1011  
West  
Chapel Hill

Tel.  
N-5821  
N-9764

Gibson Bertha (c) hlpr Robinson Tob  
Co h610 Colfax  
" Bettie C (wid Wm C) defense wkr h  
834 Wilkinson av  
" Carmine waiter Plaza Grill r525 Mc-  
Mannen  
" Construction Co (Jefferson D Gib-  
son) genl contrs 212 W Main R406  
" Cora (c) dom r104h Enterprise  
" Dophine student r1112 Arnette av  
" Druscilla W Mrs v-pres Southern  
Housing Corp h1004 Demerius  
" Emerson L (c; Josephine) tob wkr Am  
Tob Co h310 Murphy  
" Estelle (c) tob wkr L&MTobCo h104h  
Enterprise  
" Etta M (c) dom r408c Pettigrew al  
" Flora (c) tob wkr Am Tob Co h427 E  
Piedmont av  
" Geo L weather stripper r809 Spring  
" Geo W (Ada C) carp h809 Spring  
" Hannah (c) prsr Rite-Way Lndry r  
117 E Piedmont  
" Hattie (c) waiter Spotlight Inn r808  
Dowd  
" Henry (c; Estelle) barber Wonderland  
Barber Shop h512 Pine  
" Herman W mach opr G Krueger  
Bottling Co h601 Rameur  
" Ice Cream Co Inc Mrs Ruth R Callis  
mgr 338 W Main  
" Jas R (Pauline S) weatherstrip contr  
812 Wilkerson av h do  
" Jefferson D (Drucilla W) ins 212 W  
Main R406 h1004 Demerius  
" John E USA r412 South  
" John H (Floy T) bldg contr 1112 Ar-  
nette av h do  
" Josephine (c) dom r117 E Piedmont av  
" Lee (Zelma O) carder Erwin Cotton  
Mill r412 South  
" Mannie (c) emp Camp Butner 717  
Milton av  
" Mary (c) cook h903b Willard al  
" Mary Mrs defense wkr r525 McMan-  
nen  
" Mayler Mrs catcher Am Tob Co h1011  
Spruce  
" Morris (c; Helen) USA h114 Ferrell al  
" Nathan (c; Charlotte A) h808 Dowd  
" Nezzie (c) r709 Glenn  
" Pearl (c) r310 Murphy  
" Pearl (c) tob wkr Am Tob Co h806  
South  
" Pecola Lndry wkr Durham Lndry r117  
Piedmont av  
" Raymond (c) r610 Colfax  
" Rosa (c) r610 Colfax  
" Sallie (c) tob wkr Venable Tob Co  
r703 Carrington  
" Sarah (c) hln Adams ct  
" Wm (c) emp Duke Hosp r408 Cozart  
al  
Giddens John W (Bernice E) clk Lyon  
Hdwe h2709 Elgin  
Giddings Lelia L (wid A Roy) asst to  
pastor First Bapt Ch r606 N Man-  
gum  
" Mattie E (wid Jas T) r835 Wilkerson  
Gift Ethel M Mrs emp Broadway Sand-  
wich Co r810 Vickers av  
" John C (Beryle I) carp Duke Univ h  
811 5th  
" John C jr emp Duke Univ r811 5th  
Gilbert Albert H (Sonia) USA h306  
Cleveland apt 2  
" Allan H (Kath E) prof Duke Univ h  
516 Carolina cir

GILBERT  
" Betty (wid Marshall) r905 S Alston  
" Blanche B r2105 Block  
" Clyde C USA r107 Lyon  
" Effie h2006 Ashe  
" Geo G (Anne) USN h1500 Duke Univ  
rd apt B-1A  
" J E emp Durham Lbr Co  
" Kath E Mrs emp Duke Univ h516  
Carolina cir  
" Leon M (Adelle V) bus opr Duke  
Power h905 S Alston av  
" Lillie H (wid Chas) mach opr Golden  
Belt Mfg h213 Markham  
" LuBerne mach opr L&MTobCo r2006  
Ashe  
" Maggie C r213 Markham  
" Wm (c) lab r1104 Mason  
Gilchrist Alex (Bertha L) driver Yellow  
Cab Co h807 Liberty  
" Augusta (c) dom h511a Pine  
" Curtis (c) emp Duke Hosp r511a Pine  
" Emma (c) h906 N Eliz  
" Harrison (c) tob wkr Am Tob Co r  
609 Carrington  
" Jas (c) tob wkr Am Tob Co r509 Car-  
rington  
" John (c) student r2221 Fayetteville  
" Jos A bkpr Kornegay Motor r523 N  
Mangum  
" Thelma (c) r2221 Fayetteville  
" Wm (c; Rosa) driver Pine St Taxi  
Co h2221 Fayetteville  
Giles Hattie (c) r615 Glenn  
" Hubert J (Vernie E) mach Wright's  
Automatic h1908 Ashe  
" Jas D jr (Justine J) USA r910 E  
Trinity av  
" Justine J Mrs clk Fidelity Bank r910  
E Trinity av  
" Louise G dept mgr Belk-Leggett r  
RD 1 Morrisville  
" Mildred mgr Dane Brody r2512 Cas-  
cadilla  
" Ola tchr Edgemont Sch r515 W Cha-  
pel Hill  
Gilgrist Geo (c; Julia) lab L&MTobCo h  
412 Fowler av  
Gill Cath (c) emp Duke Univ r319  
Matthew  
" Houston (c) lab Cheek-Holton Mfg Co  
r1014 4th  
" Jas (c; Margt S) emp Colonial Stores  
r1103 Chester  
" Jas C (Lavine D) mach opr Wright's  
Automatic r608 W Chapel Hill  
" Jordie C lm lxr Durham Hosiery h  
1014 Angier av  
" Leon T (Eliz P) driver Transport  
Corp of Va h1617 N Duke  
" Paul W (Iola) mach Wright's Auto-  
matic h106 N Hyde Pk av apt 3  
Gillam Edna M r507 Park av  
" Eliz C student r610 S Duke  
" Jack pntr Claude M May r420 N Man-  
gum  
Gillett Bonnie L sten Camp Butner  
r303 N Gier  
Gillespie Berla M (c) tob wkr Central  
Leaf Tob Co r510 Martha  
" Garfield (c) emp Coal Contractor h  
1013 Carroll al  
Gillett Gordon L (Maggie) carder Er-  
win Cotton Mills h112 N Plum  
" Herbert (Katie) r112 N Plum  
Gillette Carl (Evelyn M) plmbr Camp  
Butner r527 Barnes av  
" Hilda M USN r527 Barnes av

"Service With Ability"

Durham Realty and Insurance Company

109 N. Market

TELEPHONE

Ins. Dept. 115-79—Real Estate 115-77—Rental Dept. 115-78



# DRINK



*Coca-Cola*



**J. R.  
BAGWELL  
CO.**

**Plumbing  
and  
Heating**

TEL.

**N-195**

320  
Holland St.

# COAL      Borden Brick & Tile Co.      COKE

**FIREPROOF BUILDING MATERIALS**  
**Tel. F-179**

## GILLETTE

"Hugh (Sallie H) mech V-C Chem Corp h527 Barnes av  
"Hugh jr USA r527 Barnes av  
Gilliam Annie D (wid Wm) speeder Golden Belt Mfg h121 Lyon  
"Dorothy clk L&MTobCo r118 E Trinity av  
"Geo W (Lucille) clk Belk-Leggett h 118 E Trinity av  
"Wm C (Minnie H) electn Smith Electric Co h108 Lyon  
"Wm C jr clk Sanitary Mkt r121 Lyon  
"Wm M (Noddie) tyer Golden Belt h 1101 Worth

Gillin John P (Helen N) instr Duke Univ h718 Vickers av

Gillis Carrie (c) emp L&MTobCo h604 Mobile av

"Henry W (c; Margt L) USA r1001 3d

"Jas (c; Callie) barber Carolina Barber Shop h609 Hickory

"Leroy (c) driver Camp Butner r604 Mobile av

"Margt (c) clk N C Mut Life Ins r1001 3d

"Mary B (c) r609 Hickory

"Myrtle (c) tob wkr L&MTobCo h406 Memphis

"Ruby M dept mgr Baldwin's r2525 Highland av

Gillispie Garfield (c) lab Cole & Crum- packer r1013 Carroll al

"Orville T (Ruby) USA r112 E Geer

"Ruth E (c) emp N C College for Negroes r do

Gilmer Annie M (c) elev opr Belk-Leg- gett r116 Hillside av

"Augusta (c) maid Craft & Secretarial Accounting School r112 W Moline

"Bessie S (c) interviewer USWMC Emp Serv r407 Fowler av

"Geo (c) atndt Tuckers Motor Co r 611 Pine

"Katie (c) clk NC Mut Life Ins r508 Fowler av

"Lillie (c) h508 Fowler av

"Minnie W (c) tchr James A Whitted Sch r626 Dunbar

"Sarah L (c) clk N C Mut Life Ins r508 Fowler av

Gilmore Ada (c) r373 Dover

"Bertha (c) maid Watts Hosp h1108 3d

"Chas (c; Lizzie) tob wkr L&MTobCo h202 W Enterprise

"Christine (c) dom r703 Glenn

"Cleo hlpr Am Tob Co r110 S Driver av

"David M (Union Tailor Shop) r1000 Eliz

"Eliz (c) r202 W Enterprise

"Ella (c) opr D'Orsay Beauty Shop r 408 Canal

"Exter (c; Ella L) orderly Watts Hosp r408 Canal

"Harry S (c) USA r202 W Enterprise

"Henry H formn S F Gore

"Isabelle (c) h1006 Lynchburgh

"Junius (c) emp L&MTobCo r1006 Lynchburgh

"Lela J Mrs slswn Claire Dress Shop r2538 Wake Forest rd

"Mabel (c) br mgr DeShazor's Beauty System r1006 Lynchburgh

"Mary (c) dom r909 Pine

"Ruth (c) dom r918 N Eliz

"Stella (c) smstrs Union Tailor Shop r1000 Eliz

## GILMORE

"Thos (c) custodian Edgemont Sch h 906a Glenn

Gilyard Arth (c; Georgia) emp L&M Tob Co r1009 Morehead av

"Eva (c) dom r912 South

"Janie (c) r912 South

"Wm (c) lab Sou Ry r912 South

Ginyard Fred (c; Mary) emp Am Tob Co h814 Maplewood av

Gioffre Jos R (Vincentene L) USA r 1016 Oakland av

Girl Scouts Inc Mrs Rebecca H Welch exec bsmt City Hall

Girvin David K (Ethel L) USA r913 S Duke

"Ethel L emp Duke Hosp r913 S Duke

Givens Irene (c) h314 Roney

"Sallie (c) dom r711 Grant

Gladden Clyde (c; Mozelle) tob wkr Am Tob Co r910 Pickett

"Curtis L (c; Effie) USN r910 Pickett

"Green (c; Annie) fense wkr h522a Elliott row

"Jas (c; Maude) cook Coley's Cafe r 410 Bailey

"Jas (c) washer Rite Way Lnry

"Joshua (c) USA r910 Pickett

"Robt (c; Matilda) h910 Pickett

"Wm (c) USA r910 Pickett

Gladman Lillie H emp Duke Univ r608 Mangum

Gladstein Lillie (wid Louis sr) h807 N Mangum

"Louis jr (Fannie S) h807 N Mangum

"Melvin (Grace H) men's clo 207 N Mangum h216 Monmouth av

Gladstone Herbert emp Durham Lbr Co

Glazier Paul (Shirley) USA r807 W Chapel Hill

Glascok S Cath r910 W Markham av

Glaser Edit U clk UCC h2110 Wilson

Glasgow Frances E slswn Efir'd's r RD 4

Glaspie Jas (c) emp Duke Univ r800 2d

Glass Edith W (wid Geo) news dlr S Church at end h823 Cleveland

"Edw W (Ludie C) h502 Memorial

"Eliz C sten r502 Memorial

"J Fuller (Nancy) mgr Crum & Forster h1533 Hermitage ct

"Littleton J (Stella P) sec Pritchard- Bright & Co Inc h403½ N Gregson

"Littleton J jr USA r403½ N Gregson

Glassco Allen R (c) setter Borden Brick & Tile Co r1803 Bowen

"Chas E (Ollie) mach L&MTobCo h 509 Gordon

"Herbert W (Inez Z) mach L&MTobCo h1001 Broad

Glasscoe Bess A cadet nurse r do

Glasson John (Ella V) USA r710 N Buchanan rd

"Wm H (Mary P) h710 N Buchanan rd

Glazier Nancy emp Am Tob Co r106 Jones

Glenn Adolphus J (Mabel B) emp Civil Serv h211 May

"Adolphus J jr USN r211 May

"Annie L mach opr L&MTobCo r3417 Roxboro rd

"Annie L (wid Roger) h3417 Roxboro rd

"Arth D r1305 Marvin av

"Braham E (Mollie K) slswn Alex- ander Mtr Co r RD 5

"Collie (c) maid 221 N Briggs av

"Clarence A (Maggie C; Glenn's Gro- cery) h816 N Mangum



# COLE & CRUMPACKER

*General Contractors*

1914 Perry St. (West Durham)

Phone X-1123



# GANTT OIL CO.

DISTRIBUTORS ATLANTIC REFINING CO.  
Gasoline • Kerosene • Tires • Fuel Oil

TEL. X-1134

HILLSBORO RD.



## GLENN

- " Clyde E (Arlene S) formn Am Tob Co h805 Brye
- " Clyde L clk Camp Butner r1003 Ramsey

## GLENN COAL CO

**HOWARD E GLENN Owner**  
**HIGH-GRADE COAL FOR EVERY PURPOSE**  
**WOOD**

1509 E Pettigrew, Tel N-193  
(For further information see page 27 Buyers' Guide and left side lines)

- " Corona T (Annie L) emp Am Tob Co h1304 E Main
- " Della (wid Jas S) h213 W Trinity av
- " Edw D (Coy L) janitor The Beverly h107 Watts bsmt
- " Ethel bkpr Lions Club Work Shop r 2406 Ashe
- " Garland (Bessie) kntr Durham Hosiery h Lofton nr Pleasant dr (SA)
- " Garland D emp Duke Univ r RD 5
- " Gorman (c; Rebecca M) r916 Thaxton
- " Gosie (c) emp W L Robinson Tob Co r1106 Lynchburg
- " Heber B (Susie T) wkr Louise Knit Mills h514 Willard
- " Henrietta S Mrs v-pres-sec Myers-Glenn Inc h907 Monmouth av
- " Henry C ship clk Bell Bakeries r1610 Delaware av

**GLENN HOWARD E (Ethel S) (Glenn Coal Co), h206 W Markham av, Tel J-4071**

- " Jas (Bessie W) gro 1000 Ramseur h 1003 do
- " Jas mech hlpr Uzzle Mtr Co r218 Hargrove
- " Jas A (Katheleen) mach opr L&MTob Co r213 W Trinity av
- " Jas W hlpr Durham Pepsi Cola Btlg Co
- " Jerome (c) lab Am Tob Co h717 Willard
- " Jesse J emp Durham Lbr Co
- " John C Rev (Ethel R) pastor Duke Memorial Meth Church h516 W Chapel Hill
- " John C jr emp Duke Hosp r516 W Chapel Hill
- " John E (Lucile) USA h928 Orient
- " Jos (Olivia) emp Erwin Cotton Mills r915 Orient
- " Knowlton E hosiery wkr r1304 E Main
- " Lillie D (wid Chas E) r304 E Geer
- " Louis D (Nannie P) emp Duke Univ r819 4th
- " Lucille mach opr L&MTobCo r3417 Roxboro rd
- " Mabel (c) student r918 Morehead av
- " Margie tagger Golden Belt r1107 Liberty
- " Mary E emp Duke Hosp r516 W Chapel Hill
- " Norma A r3417 Roxboro rd
- " Norman J (Elpha) mach opr L&MTob Co r1605 Greenbriar rd
- " Otho J (Annie L) doffer Golden Belt Mfg h419 Walker
- " Otis M (Nolta) emp L&MTobCo h1304 E Main
- " Paul W (Mildred C) coml agt N&W Ry Co h1022 Minerva av
- " Reuben G (Nora) mech hlpr Uzzler Mtr Co h212 S Alston av

## GLENN

- " Robt L (c) lab Borden Brick & Tile Co r RD 2
- " Ruth M r1003 Ramseur
- " Street Sport Shop (c; Arth McDaniels) confr 811 Glenn
- " Susie T looper Warner Hosiery Mills r514 Willard
- " The apts 924 Dacian av
- " Thos (Annie) emp Am Tob Co 1304 E Main
- " Victor E technician Dillon Supply Co r RD 5
- " W Bernard sheet metal wkr V E Bell & Sons r304 E Geer
- " W Dawson (Etta H) bus opr Duke Power h2509 Hart
- " Wallace D (Margt M) USA h304 E Geer
- " Walter H real est 2900 Ashe h do
- " Walter M (Henrietta S) pres-treas Myers-Glenn Inc h907 Monmouth
- " Wm (c; Ethel) lab L&MTobCo h829a Glendale av
- " Wm E (Louise O) asst formn Golden Belt h2406 E Main
- " Zelma E asst mgr Rose's r1014 Englewood av

Glenn's Grocery (Clarence A Glenn) 109 Morgan

Gley Robt (c) emp L&MTobCo h907a Willard al

Glidwell Hessie r1305 Angier av  
Glimp Kelly (Gertrude M) r1905 Angier  
Glisson Joyce L spnr Durham Hosiery r1701 Vale

**GLOBE JEWELRY CO INC, Joseph E Weaver Mgr, Jewelers, Watches, Diamonds and Silverware, 101 E Main, Opposite Citizens National Bank, Tel L-3341 (For further information see page 56 Buyers' Guide)**

- Glosson A Chas (Olivia R) defense wkr, h2509 Roxboro rd
- " A Chas jr clk Erwin Cotton Mills r 2509 Roxboro rd
- " Chas W (Helen B) clk Ry Exp Agcy h600 N Driver av
- " G Thos (Lela B) emp Nello Teer h Old Oxford hwy nr Roxboro rd (B)
- " Gertrude r Old Oxford hwy nr Roxboro rd (B)
- " Helen B Mrs sten Duke Power h600 N Driver av
- " Sam clk Board of Education r1009 Spruce
- " Walter D (Fannie L) carp h Old Oxford hwy nr Roxboro rd (B)
- Glover Annie (c) maid Elder's Beauty Shoppe r1912 Fayetteville
- " Cam (c; Annie) chauf h1912 Fayetteville
- " Ethel L nurse USA h117 S Driver av
- " Frances Mrs cash Carolina Theatre r 102 Vineyard
- " Gary I (Corinna) sub clk PO h104 E Club blvd
- " J Robt jr (Juanita) linemn Duke Power h1905 Hart
- " Jas L (Frances) driver Gulf Oil Corp r 102 Vineyard (TF)
- " Jas R (Lucy R) city jailer h117 S Driver av
- " Janie (c) dom r522b George
- " Jocelyn M Mrs slswn Sears r309 Garden
- " John (c) tob wkr Am Tob Co h522b George

Farthing's

## Fidelity Insurance Agency



"Protection  
Plus  
Service"

Trust Bldg.

Tel.

**N-2701**

# YOUR MOVE

810 RAMSEUR ST.

ICC Rights in 20 States

TEL. L-7651

**Durham Transfer  
& Storage, Inc.**  
Movers of Household Goods  
Insured Garages

# OUR MOVE

## THE ROSE AGENCY INC.

Office Supplies

206 N. Corcoran St.

Phone L-959

Rubber Stamps  
Notary Seals  
Kodaks and  
Supplies

# MORGAN MOTORS

Inc.



**PACKARD**  
Sales  
and  
Service



Inter-  
national  
Trucks  
Sales and  
Service

Hillsboro Rd.

Tel.  
X-1209

# COAL

MURDOCK  
ICE AND  
COAL CO.,  
INC.

TEL.  
R-141

518  
Morgan St.

# ICE

REAL ESTATE  
RENTALS

Tel. F-2451  
118 Morgan St.

"SATISFACTION THAT LASTS"

# O. A. JOHNSON

REALTOR

"Serving Durham For 18 Years"



## GLOVER

- " Kathleen T Indry wkr Durham Lndry r1018 Cornell
- " Mary (c) emp L&MTobCo h202 Neal
- " Paul E hlpr Durham Pepsi Cola Btlg Co r611 S Boylan av
- " Robt E emp Woodruff's Gulf Serv r 2419 Albany
- " Sallie (c) opr Modern Beauty Shop r509 Saunders
- " Spencer (c; Viney) confr 622 E Pettigrew h do
- " Glymph Gertie M Mrs sten Home Security Life Ins r2021 Pershing
- " Grover C (Mary K) genl agt Shenandoah Life Ins Co h2030 Englewood av

## GLYPH INSURANCE AGENCY THE,

Thos W Glymph Mgr, General and Mutual Insurance, 508 Fidelity Bank Bldg 128 W Main, Tel J-9101

- " Thos W (Myrtle O) mgr Glymph Ins Agency h1018 Virgie
- " Vera R r2014 Acme
- " Goad Jas P Mrs sten Merit System Council h922 Dacian av apt 8
- " Thos B (Janis P) plant mgr Durham Lndry h922 Dacian av apt 8
- " Godbey Allen H Rev r408 Milton av
- " Goddard David W (Jeanne) USN h1500 Duke Univ rd apt L1A
- " Godfrey Hannah E Mrs x-ray Watts Hosp r C25 Garland
- " Godgett John H (c; Hester) tob wkr W L Robinson Tob Co h107 Hillside av
- " Godley Geo A (Callie) projectionist Uptown Theatre h614 Shepherd
- " Godwin Abner E (Gladys) USA r1909 House
- " Bert (c) maid r1009 Ferrell
- " Betty catcher Am Tob Co r414 Morris
- " Cecil R (Effie S) knitter 'Golden Belt Mfg h907 Holloway
- " Clara S sten US WMC Employment Service r212 Edwards
- " Daisy catcher Am Tob Co r414 Morris
- " Donnie R (Betty C) slsmn N C News Co r602 N Roxboro
- " Ettie B emp Duke Univ r702 Crabtree
- " Florence Mrs emp Erwin Cotton Mills h309 N Eliz
- " Hazel L toll opr Sou Bell r309 Eliz
- " Hoover (Clara B) USA h212 Edward
- " Jas S (c; Christine) emp US Govt h 810 Carroll
- " Jas W (Nellie) linemn Durham Tel Co h2616 W Knox
- " Louise emp Duke Univ r702 Crabtree
- " Lydia R bkpr Baldwin's r RD 3
- " Marjorie slsmn Raylass Department Store r414 Morris
- " Nathan H emp Police Dept r2006 Englewood av
- " Simon R wtch repr Wilkins Jewelry Co h1703 Holloway
- " Goebel Lucille F emp Duke Univ h515 S Duke
- " Goeller Marie E (wid Adam C) h1508 Dexter
- " Goforth Elva Mrs clk Durham Dairy Products r615 McMannen
- " Helen J clk Belk-Leggett r820 Broad
- " Gogos Wm r317 Liberty
- " Gohdes Clarence (Celestine B) emp Duke Univ h2614 Stuart dr (R)
- " Goins Elwood W (c) student r1105 Fayetteville

## GOINS

- " Jessie (c) dom r431 E Piedmont av
  - " Lena B (c) tob wkr L&MTobCo r404 Dunstan
- ## GOINS MARTIN A (c; Eva L), Pres Home Development Co and Asst Sec North Carolina Mutual Life Insurance Co, h1105 Fayetteville, Tel L-3233
- " Martin A jr (c) USA r1105 Fayetteville
  - " Myrtle Mrs r2317 E Main
  - " Paul J sign pntr 120 Morgan and adv mgr Dr Pepper Btlg Co r2509 Rochelle
  - " Vivian B Mrs clk Belk-Leggett r507 E Markham av
- ## Goldberg Carolyn journalist Duke Univ r1008½ Gloria av
- " Harry L (Mollie) mgr Peoples Savings Store h108 W Markham av
  - " Helen K ofc sec Durham Iron & Metal Co r228 W Trinity av
  - " Jos (Ida) r1125 N Roxboro
  - " Julian (Mattie L) slsmn h1008½ Gloria av
  - " Mollie Mrs (Peoples Savings Store) h108 W Markham av
  - " Victor S (Helen K) USA r228 W Trinity av
- ## Goldcraft Portraits Mrs L Lucille Whitehead mgr photogs 203½ W Main
- ## Golden Belt Manufacturing Co Jas M McNutt pres Matt L Thompson v-pres Geo R Parks asst sec-treas cotton bag and hosiery mfrs 807 E Main
- " Isadore (Esther B) mgr Providence Loan Office h2508 Cascadilla
- ## Goldie Danl (c) pipe layer r709 Liberty
- ## Goldin Judah emp Duke Univ r1616 Delaware av
- ## Goldman Louis H (Rose O) wholesale leather 207 N Church h602 N Gregson
- ## GOLDMAN MUSIC & INSTRUMENT SUPPLY CO (Wm Goldman), Band Instruments, 117 W Chapel Hill, Tel N-5821 (For further information see page 62 Buyers' Guide and right side lines)
- ## GOLDMAN WILLIAM (Goldman Music & Instrument Supply Co), r1116 5th
- ## Goldstein Earl S (Margt) r2419 Shenandoah av
- ## Goldston Curtis (c; Susie) emp L&M TobCo h20 Davis
- ## Goley Elwood W USMC r210 S Goley
- " Lillie P (wid Henry O) h210 S Goley
- ## Golston Julia (c) h113 E Umstead
- " Leon (c) student r113 E Umstead
  - " Mildred (c) drsmkr 606 Ramsey h do
- ## Gomez Lula H (c) matron Fayetteville State College r611 Linwood av
- ## Gooch Alma r115 S Guthrie av
- " Amanda M r925 Ala av
  - " Annie r1311 Stag
  - " Annie D (wid Thaxton C) emp Erwin Cotton Mill h729 Broad
  - " Bessie A (wid Saml C) h925 Ala av
  - " Bessie M inspr Erwin Cotton Mills r 925 Ala av
  - " Beulah (c) dom r107 Hillside av
  - " Chas L h1311 Stag
  - " Clifton J emp Erwin Cotton Mill r729 Broad
  - " Clyde C (Carrie) carp h605½ Crabtree

SAVE MONEY ON 50,000 ITEMS IN SEARS CATALOG. USE OUR CATALOG ORDER SERVICE.

# SEARS, ROEBUCK AND CO.

SEARS SELL ANYTHING AND EVERYTHING TOTALING 70% OR MORE ON THE EASY PAYMENT PLAN

301-303 W. Main

Tel. N-151



CONTRACTING REPAIRS REFRIGERATION MOTORS APPLIANCES

# DURHAM ELECTRIC CONSTRUCTION CO.

113-119 ORANGE ST.

PHONE R-739

GOOCH  
 "Dora V (wid Wm R) r813 6th  
 "Euna R Mrs h1306 Angier av  
 "Fadine G Mrs clk Sears Roebuck and Co h301 S Briggs av  
 "G Edgar hlpr Clark & Sorrell r RD 5  
 "Garland E (Karie W) formn Dennis Motor Serv h1116 6th  
 "Geo H driver Dillon Supply Co r108 N Guthrie av  
 "Hattie (c) dom r215 Haywood  
 "Herman (Alda B) mach opr L&MTob Co h205 S Guthrie av  
 "Herman (c; Edna) USA r806 Lee  
 "Hester D (Margt T) agt Durham Life Ins h1207 Alma  
 "Hugh T jr slsmn Van Straaten's r RD 5  
 "Ida L (wid Geo W) h108 N Guthrie av  
 "Irene H ofc sec Duke Univ r912 W Markham av  
 "J Aubrey mgr Fletcher Serv Sta r1311 Stagg  
 "J Henry (Fadine G) mach opr L&MTobCo h301 S Briggs av  
 "Jas D (Sudie C) mech L&MTobCo h 305 S Benjamin  
 "Jas H (Kath E) mech Taylors Shell Serv Sta h Rogers ter nr Holloway  
 "Jas L emp Pet Dairy Products r RD 5  
 "John D (Edith) carp Erwin Cotton Mills h2016 Acme  
 "John D (Pauline C) USA h2115 W Pettigrew  
 "John K mach L&MTob Co h430½ W Main  
 "Kenneth emp L&MTobCo r116 Jackson  
 "Lena B Mrs r2407 W Club blvd  
 "Leon H (Alice) defense wkr h2318 Huron  
 "Lillie D (wid Aubrey) r1519 Caswell  
 "Lillie F inspr Durham Hosiery h1020 Hale  
 "Lonnie (Susan) emp City h311 Howard  
 "Luke (Pearlina G) driver h2411 Ashe  
 "M Ethel (c) dom r404h E Proctor  
 "Mattie W Mrs smstrs Durham Awning Co r RD 4  
 "Mose (c; Ethel) defense wkr r404b E Proctor  
 "Nettie emp L&MTobCo r1311 Stagg  
 "Onie A pkr Farmers Mut Exch r RD 4  
 "Roland S (Lela) defense wkr h920 Liberty  
 "Roland S jr USA r920 Liberty  
 "Sudie r1101 Angier av  
 "Sudie C Mrs looper Warner Hosiery Mills h305 S Benjamin  
 "Thelma photog Efrid's Personal Photo Studio r RD 5  
 "Thelma B emp Duke Hosp r RD 5  
 "Thos A r1116 6th  
 "Trilby (c) stmr L&MTobCo h309 Murphy  
 "Wm A (Olive P) traffic mgr Austin-Heaton Co h912 W Markham av  
 "Wm A jr USA r912 W Urban av  
 "Wm R USA r813 6th  
 "Ximenea M (wid Saml J) r729 Broad  
 Good Robt (c; Nettie) clk Colonial Stores h1314 Glenn  
 Goode Hattie (c) tob wkr Robinson Tob Co r1108 Simmons  
 Goodin Dany R sec-treas Rowe-Walsh-Jones Inc r Jacksonville  
 "Ruth (c) dom h107 Bottom al

Goodloe Betty W (c) chf clk N C Mut Life Ins r1605 Fayetteville  
 "Flonnie M (c) dom h710 Glenn  
 "Geo (c; Henrietta) tob wkr L&MTob Co r710 Glenn  
 "Henrietta C (c) clk NC Mut Life Ins r710 Glenn  
 "Jos W (c; Bettie W) cost sec NC Mutual Life Ins Co h1605 Fayetteville  
 "Lula (c) h714 Glenn  
 "Obe (c) tob wkr Am Tob Co r714 Glenn  
 Goodlow Nathan (c) r County Home  
 Goodman E G emp Duke Hosp r Chapel Hill  
 "Eliz (c) emp L&MTobCo h1104 Juniper  
 "Ella (wid Robt) r702 N Alston av  
 "F Marion asmlr Wright's Automatic r517 Willard  
 "John W r Fleetwood nr Spring (SA)  
 "Sadie S (wid Sanford) ofc sec OPA r 1014 Minerva av  
 "Wm (c) emp Duke Hosp r408 Cozart al  
 Goodrich Henrietta (wid Louis F) r2121 W Club blvd  
 "J Floyd (Lena D) sls mgr B C Remedy Co h2121 W Club blvd  
 Goodson J C (c) hlpr Tasty Book Shop r1209 Duke Univ rd  
 "Leonard (c) lab McDonald Ice & Coal Co r508 Dupree  
 Goodwill Shop The (c; Jas Tucker, Walter P Page) 418½ E Pettigrew  
 Goodwin Ada (wid Luther C) r420 S Driver av  
 "Ada S (wid John T) dispatcher Blue Bird Taxi Co h114 Hammond  
 "Addie C (John W) h506 N Driver av  
 "Alva A store kpr Hotel Malbourne r107 Leon  
 "Annie L ofc sec Carr Methodist Ch r202 N Driver av  
 "Brower N (Nansy C) clk Ry Express Agcy h107 Leon  
 "Clyde J shovel opr Borden Brick & Tile Co r RD 3  
 "Coy F (Anna M) slsmn Durham Coca Cola h Spring nr Fleetwood (SA)  
 "Donald USA r202 N Driver av  
 "Doris pkr Am Tob Co r202 N Driver  
 "Edw E (Rosa B) jan Ruth Hosiery Mills h113 S Hyde Pk av  
 "Edw E jr inspr Wright's Automatic r 113 S Hyde Pk av  
 "Ella (wid Oris) h Fleetwood nr Spring (SA)  
 "Ernest emp Golden Belt Mfg r706 E Main  
 "Ernest B (Virginia) prin Bragtown Sch h309 Bon Air av (B)  
 "Frances A cash Durham Herald Co r RD 4  
 "Grover C bus opr Duke Power r RD 3  
 "Hal L driver J M Mathes Co r1621 Avondale dr  
 "Hilda W Mrs clk Fidelity Bank h420 S Driver av  
 "Hoyle T (Willard C; The Coffee Pot; Zeras Beauty Salon) h1610 Del av  
 "Hubert driver Bdwy Taxi Co r116 N Alston av  
 "Jos (Geraldine) mach opr AmTobCo h111 S Hyde Pk av  
 "Kate (wid Ferdinand E) looper Warren Hosiery Mill h2114 Angier av

Old Line Legal Reserve Life Insurance

114-116 W. Parrish St. — Tel. R-114

Home Office, Durham, N. C.

NORTH CAROLINA MUTUAL LIFE INSURANCE CO.

"NO HOME COMPLETE WITHOUT NORTH CAROLINA MUTUAL POLICIES"

Dr. Pepper  
 GOOD FOR LIFE!  
 5¢

J.A. DAY KEEPS  
**ENERGY** up  
 at 10-234

BIGGER DRINK



BETTER TASTE 5c



**Scott & Roberts Sanitary Dry Cleaning Co.**

15%

DISCOUNT

OR

CASH and CARRY

DRY CLEANING

**Tels.**  
N-135  
L-961

**Kennedy's Auto Service**

**Wrecked Cars Completely Rebuilt**



207 Holloway St.

Phone J-0501

**GOODWIN**  
" L M (c) emp Lincoln Hosp r1008 Fayetteville

" Lattie F (Sallie) kntr Better Knit Hosiery Mills h208 S Alston av

**GOODWIN LEE C (Noma L), Commercial Mgr Duke Power Co, r Roxboro rd, 1 Mile North City Limits, Tel F-9373**

" Luther C jr (Hilda W) rt slsmn D W Brown Dry Clnrs h420 S Driver av

" Nancy C Mrs cash Ry Express Agcy h107 Leon

" Nell (Vogue Beauty Shoppe) r2617 Farthing

" Noma L emp Duke Univ r4007 Roxboro rd

" Ossie L (wid Adolfus) h202 N Driver

" Otho C (Violet M; The Coffee Pot) h 1621 Avondale dr

" Otho C jr USA r1621 Avondale dr

" P Ruth mgr Zera's Beauty Salon r202 N Driver av

" Robt L (Pearl G) mach Am Tob Co h 606 Barnes av

" Rosa L waiter Henderson's Luncheonette r113 S Magnolia Pk av

" Sherron S (Magnolia) opr DeLong Beauty Shoppe h1014 N Mangum

" Thos H bus opr Duke Power r2607 Lawndale av

" V Carl (Lula P) emp Erwin Cotton Mills r506 N Driver av

" W Arth (Lena M) sergt W Durham FO h2607 Lawndale av

" W C (The Paddock) r RD 4

" Wallace USN r420 S Driver av

" Wm J USA r113 S Hyde Pk av

**Goodwyn John D (Hattie L) asst supt Am Tob Co h1015 Rose Hill av**

" Moses N (Virgie I) asst funeral dir Howerton-Bryan Co h1918 Roxboro rd

" Virgie I Mrs slsmn The Boys' Shop h 1918 Roxboro rd

**Goody Shop (Peter Dorton, Andrew D Mausmoukes) restr 1000 W Main**

**Gordon Benj J jr (c) tob wkr Am Tob Co r1107 Scout dr**

" Benj J Rev (c; Hannah) pastor Bethel Tabernacle h1107 Scout dr

" Dorothy clk D W Brown Dry Clnrs r 1917 Taylor

" Florence bkpr Alexander Motor Co r 610 N Roxboro

" Henrietta (c) emp Duke Univ r1404 Caswell pl

" Israel (Rebecca B) confr 612 N Roxboro h610 do

" Jas E (Edith G) USA r1922 Roxboro rd

" Jas O (Annie) agt Home Life Ins h 1809 Chapel Hill rd

" John (c) USA r1404 Caswell pl

" Jules W (Rosemary J) USA h1815 Washn

" Lawrence (c) emp Am Tob Co h1207 Hazel

" Lawrence E jr (Anne H) phys Duke Hosp h2114 Woodrow

" Mary (c) tob wkr L&MTobCo h905 Glenn

" Mattie (c) Indrs r105 Enterprise

" Phillips S (Christine D) US r1011 6th

" Richd G USA r402 Holloway

" Walter (c; Daisy) cook h408 Dowd

Gore Bernice (c) r1409 South

" Clarence (c; Rena) whsemn Colonial Stores h1409 South

" Edna (c) r401 Canal

" Mattie M (wid Rome) emp Erwin Cotton Mills h2407 W Knox

" Ralph (Louise) emp Wright's Automatic r2409 W Knox

" Robt (c; Lottie) jan Wright's Automatic h215 Nelson

**GORE S F (Inez F), Painter and Decorator Contractor, Painters' Supplies 210 E Parrish, Tel N-9931, h 1115 Flora, Tel N-6871 (For further information see page 63 Buyers' Guide and left side lines)**

Gormley Edwin J (Louise H) mgr Blackwood's Inc r204 N Briggs av

Gornito Della R (wid Jacob R) h313 Holloway

" Kitty B Mrs emp Duke Univ r209 N Guthrie av

" Jacob R jr USA r313 Holloway

" Paul (Kitty B) USA r209 N Guthrie

" Percy C (Fannie F) formn Golden Belt h2310 E Main

Gosett Virginia Mrs stamper Louise Hosiery Mills r1900 Angier av

Gosney Louis M (Myrtle R) defense wkr r1602 E Main

Gospel Tabernacle Rev H Welcome Detweiler pastor 500 N Driver av

" Tabernacle (c) Rev Andrew W Lamson pastor 420 E Piedmont

Goss Aubrey L r1807 E Main

" Bera (wid John) r701 N Hyde Pk av

" Carrie L topper Louise Knit Mills r 1704 E Main

" Chas M r109 E Trinity av

" Claiborne M (Maude C) slsmn h1402 Duke Univ rd

" Elsie Mrs r1805 Angier av

" Emma V knitter Louise Knit Mills r 1704 E Main

" Emmett H (c; Iola) lab Erwin Cotton Mill h1101 3d

" Felcie emp Durham Hosiery Mill r2401 Roxboro rd

" Henry r506 Rigsbee av

" Henry T supt Durham Hosiery Mills h109 E Trinity av

" Horace F USA r1518 Morning Glory av

" Iola (c) prsr White Star Lndry r1101 3d

" Ira S emp Duke Univ r215 Parrish pl

" Laura T (Julius C) h1807 E Main

" Lillian M emp Erwin Cotton Mills r 210 N Briggs av

" Margt slswn Darling Shops r2010 Southgate

" Marita slswn Rose's r RD 3

" Mary E (wid Arth W) h1704 E Main

" Norman W (Mabel R) USA r2914 Monroe av

" Pender r701 N Hyde Park av

" Robt L gros 3402 Roxboro rd h do

" Saml H (Vurla A) waiter Edgemont Lunch h1518 Morning Glory av

" Travis B (c) lab Durham Pepsi-Cola Btlg Co r RD 4

" Viola E slswn Robt L Goss r3402 Roxboro rd

" Vurla A Mrs looper J E Gunter Hosiery Mill h1518 Morning Glory av

" Wm R (Velna P) emp Dub's Sandwich Shop h rear 210 N Briggs av

" Gossette Jas knitter Durham Hosiery Mills r513 Holloway

COOKING

Mangum at Holloway St.

HEATING

**Public Service Company of N. C., Inc.**

"THE GAS COMPANY"

Office Phone N-121

Service Dept. Phone F-0302

Refrigeration

Water Heating

# NORTHWESTERN MUTUAL LIFE INSURANCE COMPANY

Goston Lola (wid Ernest D) textile wkr  
Erwin Cotton Mills h413 Anderson  
Goswick Agnes S emp Duke Hosp r2421  
Guess rd  
" Claude B acct Mecklenburg Const Co  
r2421 Guess rd  
Gottlieb Jerome mgr Samilson's r1609  
Delaware av  
**GOUDGE MABEL ENSWORTH, Physi-  
cian, Office Hours 10 to 12 A M and  
by Appointment, 421 Trust Bldg 212  
W Main, Tel L-4052, r Dogwood dr,  
Chapel Hill, N C**  
Gowan Eliz A egg grader Swift & Co  
r1422 James  
" Laurie G (wid Raymond H) h1422  
James  
" Wm R clk White Palace r1422 James  
Gowerly N Douglas (Ouida G) pres-treas  
Royal Crown Btlg Co Inc r Queens-  
boro  
Grabarek Wensell (Marion N) USA r401  
Watts  
Grace Baptist Church 1000 N Mangum  
" Baptist Church Sunday School Room  
107 E Trinity av  
" Lutheran Church 2721 Hillsboro rd  
Grace's Five & Ten Cent Store (Saml P  
Gupton) 1003 W Chapel Hill  
**GRADY ALLEN W (Kate P), Office  
Manager Duke Power Co, h212 W  
Trinity av, Tel F-8641**  
" Alvis O (c) driver US PO r2202 Fay-  
etteville  
" Dennis W (Alene D) supt Imperial  
Life Ins Co h1117 Liberty  
" Eliz M mac hopr Golden Belt r114 S  
Guthrie av  
" Ella B emp Duke Hosp r1107 Spruce  
" Gladys (c) student r2206 Fayetteville  
" Hazel N (c) emp Duke Univ r2206 Fay-  
etteville  
" Inez asmbler Wright's Automatic r513  
Holloway  
" J Carolyn ofc sec Am Suppliers r212  
W Trinity av  
" J Otho (Sudie) atndt Mrs Mary J  
Ivey h2312 Crane  
" Jas (Mamie A) slsmn Mason Shoe Co  
h1405 Angier av  
" Mary (wid Lonzo) r1117 Liberty  
" Mary L toll opr SouBell r204 Morris  
" Needham G (Adora) emp Wright's  
Automatic h Raleigh rd nr Pleasant  
dr  
" Oren L (Emily L; Grady's) h116 N  
Queen apt 2  
" Robt L (Beulah) USA h2603 Chapel  
Hill rd  
" Thos A (c; Dovie B) lab PO h2202  
Fayetteville  
" Wm C (Sadie J) wtchmn Center The-  
atre h311 Milton av  
Grady's (Oren L Grady, Geo Haynes)  
confr 111 N Market  
Grafton Jas (c; Rosa) lab Gas Co r702  
Dowd  
" Wm A (c; Mattie) driver Citizen Coal  
& Coke Co r610 Matthews  
Graham A Hollie (Bertha W) h406 Lib-  
erty  
" Albert (c; Sarah) farmer h201 Weaver  
" Alf (c) USA r201 Weaver  
" Allie (c) dom r410 Lincoln  
" Archie M pntr Claude M May r  
Mebane  
" Carlin P (c; Elibbie) emp Duke Hosp  
h1203 Morehead av  
" Carrie (c) emp Duke Univ r516 S Elm

**GRAHAM**  
" Cleo E Mrs r1017 Rose Hill av  
" Crawford (Lula C) r1904 Yearly av  
" Dorothy (c) hlpr Lincoln Hosp r609b  
South  
" Earl (c) lab Cheek-Holton Mfg Co r  
1006 Cole  
" Elsie S Mrs tchr Central Jr Hi r2026  
W Club blvd  
" Emma F (wid John) r412 Clevlnd  
" Eva emp L&MTobCo r1017 Green  
" Harry (c; Myrtle) defense wkr r909  
Willard  
" Helen (c) tob wkr Imperial Tob Co h  
809b Fargo  
" Hermon O (c; Ella M) lab L&MTob  
Co r314 Peachtree pl  
" John (c) emp Duke Hosp r RD 3  
" Jos (c; Mary) tob wkr AmTobCo h405  
Henry al  
" Kate r2609 Ashe  
" LeRoy E (Elsie S) sec-treas Lipscomb-  
Gattis Co h2026 W Club blvd  
" Lillie (c) r609b South  
" Louise (c) tob wkr Venable Tob Co  
h108 W Piedmont  
" Luther (Edna C) gatemn N&WRy h  
315 Washn  
" Lydwell N (Ruth) mach opr AmTob  
Co h2515 Highland av  
" Margt M nurse Watts Hosp r1204  
Broad  
" Mary (c) dom h3 Adams al  
" Mollie (c) cook r419 Cozart al  
**GRAHAM NEIL A (Mary S), Manager  
Hotel Malbourne, Office 225 E Main,  
Tel F-176, h412 Cleveland**  
" Nora (c) prsr Rite-Way Lndry  
" Otis J USN r315 Washn  
" Pauline (c) dom r113 Hillside av  
" Pearl (c) hlpr L&MTobCo h618 E  
Pettigrew  
" Remus (c; Rosa) h1014 Rock  
" Roscoe (c) emp Duke Univ r509 S  
Queen  
" Saml (c; Bessie) lab AmTobCo h110  
Peachtree pl  
" Susie (c) dom r3 Adams al  
" Thos A (Mary B) h1025 Gloria av  
" Thos C Rev (c; Martha) pastor West  
Durham Baptist Ch h120 Rowan al  
" Thos L (Edna P) formn Golden Belt  
h1004 Worth  
" Vernon T h2609 Ashe  
" Vivian (c) emp Duke Hosp r116 Rowan  
al  
" Wm (c; Clarice) lab L&MTobCo h  
523½ E Main  
" Wm (c; Asalee) tob wkr L&MTobCo  
h113 Hillside av  
" Wm (c; Mary) whsemn Brame Splty  
Co h609b South  
" Wm A (Ermine P) phys 111 N Cor-  
coran R705 h111 Watts apt 11  
" Wm R (Annie K) wtchmn Austin-  
Heaton Co h405 South  
Grandy Earlie (c) ofc sec Edw P Norris  
r606 Dunbar  
" Walter (c; Earlie) tchr Hillside Park  
High Sch h606 Dunbar  
**GRANITE SERVICE STATION**  
E SPURGEON PHILLIPS, Owner  
GAS AND OILS  
TIRES AND BATTERIES  
JOHNSON OUTBOARD MOTORS  
1922 W Main cor 9th  
Tel X-1211  
(For further information see page 7  
Buyers' Guide and left side lines)

Markham Ave.—East of Trinity Ave.—On N. & W. Railway

PHONE L-3361

**J. P. McGuire Construction Co.**



**Durham  
Ice Cream  
Co., Inc.**

**Blue  
Ribbon**  
Fast Frozen

**ICE  
CREAM**

Today  
It's Thrifty  
to Buy  
Quality

800 W. Main

DIAL  
L-963

## THE DEPOSITORS NATIONAL BANK

123  
W. Main

OF DURHAM, N. C.  
Member Federal Reserve System and F. D. I. C.  
"Seeking New Business On the Service We Render"

Tel.  
F-144



**PET**  
Dairy  
Products  
Co.

Pasteurized  
Dairy  
Products

Taste the  
Difference

PHONE  
L-988

1820  
James St.



**Stephenson-  
Wilson,  
Inc.**

**PONTIAC**

Sales and  
Service

Complete  
Service  
and  
Repairs  
For All  
Cars

823 Morgan St.

Phones  
SALES  
R-188

SERVICE  
N-8661

USED CAR LOT  
L-2861

CHAS. S. ALLEN  
**ALLEN INSURANCE AGENCY**  
GENERAL INSURANCE — SURETY BONDS  
Mezz. Floor Depositors Bank Bldg. Phone L-0331

Grannison Roosevelt (c; Frances) lab r 423 Henry al  
Grant Calvin (Mary T) USA r508 Spruce  
" Lester A USA r2503 Hart  
" Lucius (c; Gladys) mtce mn Watts Hosp h1212 4th  
" Mary C (c) tchr Lyon Park Sch r408 Dupree  
" Milton R (c; Mary E) agt Dunbar Realty & Ins Co h808 Dupree  
" Ruth M (c) maid Baldwin's Beauty Shop r1222 Fayetteville  
" Zeb (Dorothy E) carp h2503 Hart  
Grantham Eva (c) dom r711 Carrington  
" Geo K jr (Eliz D; Coleman's Drug Store) h205 W Trinity av  
" Geo K III student r205 W Trinity av  
" Gloria r612 Shepherd  
Granville Ruth Mrs opr Vogue Beauty Shoppe N Alston Av rd  
Grattan Jas P (Martha Z) USA h1007 W Trinity av  
" Martha Z Mrs ofc sec Duke Hosp h 1007 W Trinity av  
Graves Ella (c) h511 S Queen  
" Geo W (c) USA r511 S Queen  
" Henry D (c) lab C D Kenny Co r716 Willard  
" John W (c) r212 W Enterprise  
" Jos (c) lab h210 W Umstead  
" Mamie R (wid Jas M) h603 Ramseur  
" Moses (c; Kath) lab r432 Bailey  
" Nellie M (c) emp Duke Univ r210 Lodge  
" Raymond (c) janitor Edgemont Sch r 511 S Queen  
" Rebecca (c) emp Robinson Tob Co h 817 Gattis  
" Robt W emp Duke Hosp r do  
" Wesley T (c; Louester) tob wkr Am Tob Co h1321 Fargo  
Gravett Ella S educational dir Angler Av Bapt Ch r201 S Driver av  
Gray see also Grey  
" Alton A (Minnie) mach L&MTobCo h2326 Huron  
" Anna L (wid Thos F) h2331 Proctor rd  
" Annie (c) tob wkr W L Robinson Co h114 Cora  
" Bruce USN r920 Monmouth av  
" Donnan E (Kathryn I) buyer W L Robinson Co h1015 Dacian  
" Edw L (Nancy W) USCG r506 N Buchanan apt 7  
" Eliz C tchr Geo W Watts Sch h111 Watts apt 8  
" Frances waiter Cleo's Grill r1107 Liberty  
" Frances C ofc sec Claude V Jones r RD 2  
" Frank B (Eliz) USN r406 N Roxboro  
" Geo W blksmith 314 Rigsbee av h702 N Queen  
" Georgia M emp Duke Hosp r1017 8th  
" Irving E (Virginia) prof Duke Univ h124 Pinecrest rd  
" Jas jr (c) dom r1104 Juniper  
" Jesse L brkmm SAL r408 E Peabody  
" John C (c) emp Duke Univ r1022 4th  
" Jos C (Irene) pntr h2702 Proctor  
" Kathryn J Mrs antiques 1015 Dacian av h do  
" Leo A (Eliz) USA r1106 W Chapel Hill  
" Lucy D floorwn Silver's r2313 Proctor rd  
" Marie Mrs r2719 Hillsboro rd  
" Marjorie W clk Duke Power r1019 8th  
" Marvis S chem City Water Dept r Bahama

**GRAY**  
" Mattie (c) dom h808 Macklin  
" Nancy W Mrs med sec Duke Hosp r506 N Buchanan rd apt 7  
" Noella H Mrs slswn Silver's r304 E Geer  
" Otto D (Frances P) mech Camp Butner h1107 Liberty  
" Rachel (c) emp L&MTobCo r521 E Proctor  
" Robt USA r920 Monmouth av  
" Saml (Dorothy) USA r2310 Hart  
" Thos F (Violet P) USA h2826 Hillsboro rd  
" Warren J (Myrtle M) USN r2727 Hillsboro rd  
" Wm (c; Recie) USA h808a Glendale  
" Wm A (Vida L) h2345 Noble  
" Wm R (Mary) formn L&MTobCo h920 Monmouth av  
" Willie (c) tob wkr L&MTobCo r509 1/2 Lyon  
Graybar Electric Co Inc Leslie A Womeldorf mgr elec equip 303 S Duke  
Grech Walter (Jimmie D) USA h302 Northwood cir apt 1  
Green see also Greene  
" Alice (c) r901 Pickett  
" Alice (c) tob wkr L&MTobCo r1622 Fayetteville  
" Allene (c) r311 Dowd  
" Allene r301 S Driver av  
" Andrew L (c) tob wkr L&MTobCo r 404a Ramsey  
" Angier L (Roxie G) mach AmTobCo h912 Park av  
" Annie (c) folder Rite-Way Lndry  
" Annie (c) hlpr AmTobCo h808a E Pettigrew  
" Annie E (c) tob wkr AmTobCo r208 1/2 E Proctor  
" Annie M (c) r1004 5th  
" Arth (c) emp Duke Univ h2218 Fayetteville  
" Arth (c) janitor John S Hill h504 W Cobb  
" Arth (c; Johnsie) lab Jas A Smith h 607 Carrington  
" Athalia (c) r320 Dowd  
" Auzora (c) dom r110 E Cobb  
" Beatrice (c) cook h520b Elliott row  
" Benj F (c; Narcie L) tob wkr AmTob Co r807 Walton  
" Bernard O (Ruth M) slsmn C D Kenny Co h1816 Washn  
" Bessie B Mrs tchr Twaddell Sch h724 Holloway  
" Broadie L mach opr AmTobCo r603 N Mangum  
" C Sylvester (Mary M) editor Durham Herald Co h1005 Monmouth av  
" Carl (c; Mary) defense wkr h901 Pickett  
" Chas r1209 E Main  
" Chas T (Martha E; Star Barber Shop) h213 N Dillard  
" Chas T jr USN r213 N Dillard  
" Claudessia (c) r411 StJoseph  
" Clarice R cash Farmers Mut Exch r RD 4  
" Columbus D (Maude S) formn Duke Univ h301 S Driver av  
" Cora (c) dom r1311 Calvin  
" Corinne D Mrs bkpr Dr Pepper Btlg Co r510 Mangum  
" Dee T (Lillian) mach opr L&MTobCo h Pleasant dr nr Lofton (SA)  
" Dora (c) dom r811 Colfax  
" Dora A (c) maid r204 Gattis



**Durham Bank & Trust Co.**

MEMBER F. D. I. C. TEL. 115-64  
COMMERCIAL SAVINGS — SAVINGS  
SAFE DEPOSIT — TRUST SERVICE

# W. C. LYON COMPANY INC.

## HARDWARE — BUILDERS' SUPPLIES

Savage Arms Products — Remington Ammunition  
"Good Buildings Deserve Good Hardware"—Corbin

213 East Chapel Hill

Phones L-946; L-947 and L-948

### GREEN

" Dora W (c) h2237 Fayetteville  
" Dorothy (c) emp Model Lndry r801 Drew  
" Edwin W (c) asst mgr N C Mut Life Ins Co r503 Price  
" Elijah (c; Carlina) janitor W G Pearson Sch h409a Pettigrew al  
" Elma tagger Golden Belt r Pleasant dr nr Lynn rd (SA)  
" Elsie (c) cook r311 Gray  
" Elsie Mrs instr Durham Beauty Academy r Washington Duke Hotel  
" Elsie O (c) gro 1110 Cornell r RD 3  
" Emily (c) cook Ideal Diner r1401 Geerwood  
" Emma (c) tob wkr W L Robinson Co r107 Bottom al  
" Ernest R (Pearl P) asst formn Golden Belt h1726 Vista  
" Eug (c; Mattie) janitor Wright's Automatic h1210 N Hyde Park av  
" Eug G (Julia M) mgr Eckerd's h920 Englewd dr  
" Florence (c) h302 Macon  
" Floride tchr Central Jr Hi r1007 Lamond av  
" Floye (c) lndrs r311 Gray  
" Forrest M slsmn Standard Oil Co of N J r RD 3  
" Frank H (Alma E) instr Wright's Automatic h910 5th  
" Garland (Natalie) mach Wright's Automatic r401 E Trinity av  
" Geneva r County Home  
" Geo (c) janitor Silver's h110 E Cobb  
" Geo (c; Elma) tob wkr L&MTobCo r 904 South  
" Geo (c; Olivia) USA r rear 112 Cora apt 5  
" Geo D (Carrie S) emp Erwin Cotton Mills h2314 E Main  
" Georgeanna r1009 Juniper  
" Georgia V (c) tchr Walltown School r 412 Pine  
" Gertrude (c) maid 810 W Proctor  
" Gilbert (c; Annie M) defense wkr r3 Adams ct  
" Gilmer G (Elna) farmer h2606 Ashe  
" Grant (c; Mary) tobwkr Am Tob Co h614a South  
" Grover C (c; Adelaide) USA h104 W Piedmont av  
" H Clarence (Bessie W) pntr h1502 1/2 Angier av  
" H Frank (Sadie M; City Limit Gro & Mkt) h2820 Angier av  
" H L & Co opr Silver's r120 W Main  
" Harvey (c) lab City Water Dept r RD 1  
" Hattie (c) tobwkr W L Robinson Co h 1311 Calvin  
" Helen (c) maid B C Remedy Co r119 W Chestnut  
" Henry C emp Duke Univ r Proctor rd  
" Huley (c; Susie) butler King's Daughter's Home h1213 1/2 Duke Univ rd  
" Idionia J (c) maid Lerner Shops r309 E Lawson  
" Jas (c) deliverymn Coleman's Drug Store  
" Jas (c; Hazel) lab Am Tool Co h808a Glendale av  
" Jas N repr Lovettes Radio & Appliance Corp r213 N Dillard  
" Jesse L (c) driver DuVal Hackett r 1105 Hazel  
" John (c; Hattie P) lab City Water Dept r1018 Moreland av

### GREEN

" John B brkmm SouRy r RD 1  
" Jos (c; Annie) tobwkr AmTobCo r509 Coleman al  
" Jos (c; Daisy) USA r603 Martha  
" Jos H (Mollie C) h Hoover rd nr City limits  
" Jos V (c; Beatrice) emp Durham Lbr Co r808a E Pettigrew  
" Julia (c) h916 Mason  
" Julia (c) r1302 Union  
" Julius H (Hazel R) mech USGovt h 2801 Elgin  
" Katie P Mrs spinner Durham Hosiery r707 Ramseur  
" Kelly K (Juanita) mach opr AmTob Co h205 S Goley  
" Kyrus (c) lab City Water Dept r RD 1  
" Lafayette (c; Ruth) driver Kimbrell's r513 Pine  
" Lawrence (c; Willie N) cook Camp Butner h619 Dupree  
" Leafy (c) hlpr Fayetteville St Br USO r1706 Fayetteville  
" Lela (c) dom h511 Fayetteville  
" Lela B (c) stemmer Central Leaf Tob Co h1106 Lynchburg  
" Lena (c) emp L&MTobCo h406 St Joseph  
" Lillian Mrs lunch rm wkr Fuller Sch r808 Carlton av  
" Louise (c) r1108 2d  
" Louiza (c) r1005 4th  
" Lucy (c) h731 Hopkins  
" Lula (c) dom h208 1/2 E Proctor  
" Lurline Mrs r702 Liberty  
" Major A (c; Lula) barber Friendly City Barber Shop h412 Pine  
" Margt Mrs defense wkr r403 South  
" Margie R emp Duke Univ r612 Martha  
" Maria (c) r301 Memphis  
" Marvin (c) tobwkr L&MTobCo r904 Mason  
" Mary (c) r105a E Cobb  
" Mary (c) waiter Central Jr Hi r320 Dowd  
" Mary H bkpr Jas O Cobb & Co r613 Vickers av  
" Matthew (c; Fannie L) firemn Wright's Automatic h1026 Juniper  
" Mattie (c) dom r311 E Lamson  
" Mattie L (c) dom r rear 112 Cora apt 3  
" Melvin M (Cath) carp Muirhead Constr h1121 W Chapel Hill  
" Minnie (wid Edw) h1101 Angier av  
" Myrtle practical nurse 809 W Main r do  
" Natalie Mrs tchr Durham Hi r401 E Trinity av  
" Nettie L (c) emp Duke Univ r2218 Fayetteville  
" Oaks Tourist Home (Mrs Mamie T Home) furn rms 509 Holloway  
" Odell wtchmkr r1214 Va av  
" P Edw Rev (c; Lizzie) h611 Mobile av  
" Patricia W emp Duke Hosp r2100 Erwin rd  
" Paul (c; Carrie) USA r1712 Fayetteville  
" Paul J (Eurline H) driver Broadway Taxi Co h305 Oakwood av  
" Pauline (c) tobwkr AmTobCo h431 E Piedmont av  
" Purcell (c; Bertha) USA r1011 Kent  
" Rena (c) tobwkr L&MTobCo h804 Matthews  
" Robt R (Annie B) mtcemn V-C Chem Corp h311 S Guthrie av



**GULF**  
**O**  
**I**  
**L**  
**Corporation**

Gasoline  
Kerosene  
Fuel Oil

Dial  
R-747

2211  
Gulf Street

WHEN YOU  
THINK OF



THINK OF

**CLAUDE**  
**HULL**  
**FLORIST**

FLOWERS FOR  
ALL OCCASIONS

215 N. MANGUM  
Phone-  
R-194



## The Young Roofing Company, Inc.

Contractors and Manufacturers

GRAVEL ROOF and SHEET METAL WORK

313 Foster St.

Phone J-2461

*Barrett*

# BUDD- PIPER ROOFING CO.

115-117  
W. Chapel  
Hill St.

Phones  
F-2121  
and  
J-8971

# The Peabody Drug Company

Wholesale  
Druggists

Complete Line  
of

# Eli Lilly's Pharma- ceuticals

TEL.  
N-155

305  
Pettigrew  
St.

# RILEY PAINT CO.

Wholesale and Retail  
Perfection  
Paints and Varnishes  
Wall Paper



PHONE J-6021

"IN FRONT OF THE POST OFFICE"

GREEN  
" Rose M stocker A&P  
" Ruth (c) r406 StJoseph  
" Sadie (c) tobwkr L&MTobCo r202 Dunstan  
" Saml carp r2403 Hart  
" Saml (c) insulator Nicholson r Oxford rd  
" Sophronia C (c) clk NC Mut Life Ins h1111 Moreland av  
" Sudie (c) h816 Gerard  
" Sudie T (c) emp Duke Univ r1213½ Duke Univ rd  
" T Mack (Corinne D) USA r510 N Mangum  
" Thaddeus (c; Clara L) lab r804 Matthews  
" Thos (c) driver Durham Ice Delivery Co r511 Fayetteville  
" Thos C (c) porter Piggly Wiggly h915 Wilkerson av  
" Thos H (Virginia D) USN h303 Clark  
" Thos L (c; Ada) h411 StJoseph  
" Tressie (c) presser Scott & Roberts San Dry Cng Co r1213 Merrick  
" Viola (c) dish washer Washington Duke Hotel r1503 Pine  
" Wade E (Lola U) USA r Hoover rd nr City limits  
" Wallace (Beverly) USA r706 N Hyde Pk av  
" Walter (c) jan Caroline Theatre  
" Walter (c; Mary) tobwkr AmTobCo h 320 Dowd  
" Walter (c) driver C T Holland Furn Co r415 Henry al  
" Walter A (c; Carrie L) jan Hillside Park High Sch h1302 South  
" Walter H (Bessie B) emp Durham Coca-Cola h724 Holloway  
" Willa Mrs waiter Rinaldi's Grill  
" Wm (c) carp r520 E Proctor  
" Wm (c) dish washer Malbourne Hotel Coffee Shop r2218 Fayetteville  
" Wm (Beulah D) doffer Erwin Cotton Mills r1521 Caswell pl  
" Wm (c) lab L&MTobCo h910a John  
" Wm (c) shoe repr Louis Sher r305 Roney  
" Wm (Margie) unloader Austin-Heaton Co h612 Martha  
" Wm (Gracie J) USA h808 N Elm  
" Wm C driver W C Lyon Co r915 Ramseur  
" Wm H (c; Vesta) cook Camp Butner h1213 Mason  
" Wm J emp L&MTobCo r2314 E Main  
" Wm J (Dorothy) meter installer Duke Power r RD 1  
" Wm O (c) emp Duke Univ r700 Fayetteville  
" Wm W (Ethel B) asst formn Golden Belt h1211 Holloway  
" Yuma (c) dom r520b Elliott row  
" Zebulon B (Bessie I) asst mgr Durham Life Ins h613 Vickers av  
Greenberg Philip (Ida W) with Durham Auction House h501 E Main apt 16  
Greene see also Green  
" Arnold L asst checker A&P r Belvin nr Old Oxford hwy (B)  
" Cecil jr (Annie L) hlpr Ry Express r216 Laurel  
" Cecil E (Adell M) waiter City Sandwich Shop h1009 Ramseur  
" Chas M (Mildred B) USA r712 Wilkerson av  
" Claude (Annie M) emp Erwin Cotton Mills h311 Garden

GREENE  
" Clyde (c) maid First Bapt Ch r614 Pine  
" Dorothy L r615 Reservoir  
" Edw M emp Durham Lbr Co r2219 W Club blvd  
" Emily (c) cook Ideal Dinner r1401 Hamlin  
" Eug E (Marelle D) USA h2107 Roxboro rd  
" Ferris asmlbr Wright's Automatic r 519 Holloway  
" Filbert student r2219 W Club blvd  
" Harold slsmn Rogers Drug Co r Wake Forest hwy  
" Ida R (wid Arth) h822 N Mangum  
" Jas C Co Garland C Gentry ins adjusters 111 N Corcoran R1417  
" Jas H meat ctr Fowler's Food Store r Wake Forest hwy  
" Jane librarian Duke Univ r1004 W Trinity av  
" Jesse W (Helen D) USA r104 Bdwy  
" Jos (c; Christine) h1111 Morehead av  
" L Earl (Bonnie H) waiter City Sandwich Shop h309 Corp  
" Leroy J r Belvin nr Old Oxford hwy (B)  
" Maggie A (wid Otha) receipt Emily's Beauty Salon h Belvin nr Old Oxford hwy (B)  
" Mamie Mrs looper Gann's Hosiery r 525 E Main  
" Margt (c) r614 Pine  
" Marvin atndt Sprinkle's Serv Sta r207 N Dillard  
" Mary F Mrs slswn Rogers Drug Co r Wake Forest hwy  
" Mildred (c) maid Duke Hospital r818a Glendale av  
" Norman E (Margie P) sec-treas Aldridge Motors Inc h211 W Markham av  
" Rachel S (wid Wm M) ofc sec Durham Hosiery h820 Henderson  
" Roy USA r2219 W Club blvd  
" Saml R (Addie M) v-pres Durham Lbr Co h2219 W Club blvd  
" Shelton L (Rachel T) emp Erwin Cotton Mills h307 Rose Hill av  
" Sidney (Billie) USA r527 Holloway  
" Stuart M (N Ruby) carrier PO r RD 1  
" Thos (c; Maggie) tobwkr L&MTobCo h902b Pine  
" Velma asmlbr Wright's Automatic r 519 Holloway  
" Wm E clk A&P r Belvin nr Old Oxford hwy (B)  
" Wm S clk American Optical Co r609 W Chapel Hill  
Greenharris Emory G (Virginia S) mach opr Wright's Automatic h606 N Roxboro  
Greenhill Alf E doffer Golden Belt Mfg r1004 Angier av  
" Bascomb servmnn Durham Music Co h904 Lilac al  
" Bros (E Clyde and Wm W Greenhill) gros 917 Angier av  
" Claiborne spotter Scott & Roberts Dry Cng r913 Angier av  
" E Clyde (Virginia P; Greenhill Bros) h911 Angier av  
" Eug M (Avie W) mech J Holbrooks Mtr Co h913 Lilac al  
" Fredk R (Lola B) driver City h1004 Angier av  
" Jas E (Alice B) emp Golden Belt h 1211 Worth



All Savings Insured  
Up to \$5000 by  
Federal Savings and  
Loan Insurance Corp.

**BIGGER DRINK****BETTER TASTE 5c****GREENHILL**

" John H (Gladys) projectionist Rialto Theatre h1002 S Alston av  
 " Marjorie boarder Ruth Hosiery Mill r 913 Lilac al  
 " Marvin clnr Scott & Roberts San Dry Cng Co r913 Angier av  
 " Maurice H (Estella) phys Duke Hosp h Dover rd RD 1 (HV)  
 " Noah W (Carrie E) h913 Angier av  
 " O Linwood (Rosa N) driver Austin-Heaton Co h2311 Hart  
 " Wm W (Irene Y; Greenhill Bros) r RD 2  
 Greensboro-Fayetteville Line bus line E Main nw cor Dillard  
 Greenwald Herbert emp Duke Univ r 1013 Dacian av  
 Greenwood Geo (c; Arcelia) tobwkr L&MTobCo h1117 South  
 " Marjorie (c) clk NC Mut Life Ins r 1117 South  
 Greer Chas (c; Rosetta) emp Camp Butner h1009 Moreland av  
 " Julius R mgr Thurston Motor Lines r1018 Gloria av  
 Gregg Wm (c; Duretha) h604 Canal  
 Gregoris Marie ofc sec D W Sorrell r1004 Flora  
 " Nicholas C (Bessie S) emp AmTobCo h1004 Flora  
 Gregory Albert N (Mabel I) mech Wallace's Garage h918 Hopkins  
 " Alton W washmn White Star Lndry r111 N Hyde Park av  
 " B F (Carolyn) USA h304 Northwood cir apt 1  
 " Bernard C supt Rite-Way Lndry r 1402 Holloway  
 " Bessie (c) tobwkr L&MTobCo r2417 Fayetteville  
 " Bonnie M (Inez; Rite Way Lndry) h 1402 Holloway  
 " C B USN h1500 Duke Univ apt C-3D  
 " Callie T (Myrtle P) emp Erwin Cotton Mill h809 Carolina av  
 " Chas W assorter Rite-Way Lndry r103 S Alston av  
 " Edna M wrapper Rite-Way Lndry r 111 N Hyde Pk av  
 " Edw M (Ola M) gro 1421 Guess rd r1202 Broad  
 " Edwin M gro Watts h111 N Hyde Pk  
 " Eleanor B teller Durham Bank & Trust Co r1305 Maryland av  
 " Ernest M (Edna) driver Rite-Way Lndry h611 Oakwood av  
 " Esther (c) tobwkr AmTobCo h717b Whitted  
 " Eva M waiter Gus Panagiotou r509 Carlton av  
 " Freddie inspr Rite-Way Lndry h103 S Alston av  
 " Gerald M mgr Rite-Way Lndry h808 Park av  
 " Hazel spreader Dub's Sandwich Shop r105 N Hyde Pk av  
 " Henry L (Daisy N) pntr h509 Carlton av  
 " J Hannon (Anna E) supt Am Suppliers h Devon rd RD 1 (HV)  
 " Jas M filler Rite-Way Lndry r103 S Alston av  
 " John (c; Mary E) gro 709 South h120 Hillside  
 " John (c; Bertha) tobwkr L&MTobCo h803a Colfax

**GREGORY**

" John H (c; Anne) h707½ Fayetteville R300  
 " John M jr (Kath) USN h1007 Homer Estate Co h119 Cedar  
 " L Jane emp Duke Hosp h312 N Buchanan rd apt 102  
 " Lewis W expediter Eastern Air Lines r Devon rd RD 1 (HV)  
 " Mary (c) dom r717b Whitted  
 " Mary R (c) tobwkr L&MTobCo r120 Hillside av  
 " Maude L (wid Cornelius) h1301 Angier av  
 " Nathaniel A (Anne J) asst sec Erwin Cotton Mills Co (USN) h1500 Duke Univ rd apt H2A  
 " Nell (wid Chas W) r105 N Hyde Pk av  
 " Ola R Mrs mach opr Golden Belt h 1202 Broad  
 " Raymond W USA r105 N Hyde Pk av  
 " Real Estate Co (John M M Gregory) 212 W Main R221  
 " Rebecca C Mrs toll opr SouBell r903 Broad  
 " Roy (c) h707½ Fayetteville R308  
 " Wesley (c) lab Swartz & Sons r803a Colfax  
 Gregson Street Barber Shop (Danl H Hilliard) 111 N Gregson  
 Grennamyre Robt (Addie M) USA r429 S Driver av  
 Gresham Alpheus J (Sue W) deputy clk Superior Court h2102 Univ dr  
 " Chas H (Lillie) h616 Milton av  
 " Clyde A (Mary H) routemn Durham Baking Co h103 Leon  
 " Edna L ofc clk Durham Lndry r811 Rose Hill av  
 " Ida J (wid John D) h811 Rose Hill av  
 " John N (Blanche M) slsmn Bell Bakeries h715 Wilkerson av  
 " Myrtle cash Metropolitan Life Ins Co r616 Milton av  
 " Ruth E bkpr Sou Wholesalers r811 Rose Hill av  
 " Walter C (Mary; Gresham Produce Co) h1301 Arnette av  
 Grey see also Gray  
 " Thos saw filer 212 Morris r do  
 " Warren D plant mgr American Oil Co r Guess rd  
 Grice Ernest F (Gertrude S) gro Pleasant dr nr Spring (SA) h do  
 " Maduro E (wid Claude) r1109 Taylor  
 " R Rousley USN r505 N Mangum  
 Griesbach Alice R slsmn Baldwin's r916 2d  
 " Horace U (Alice) h916 2d  
 Griffin Allen baseball player r204 N Roxboro  
 " Alonzo (c) emp Duke Univ r921 4th  
 " Annie B assorter Model Lndry & Dry Clnrs r RD 1  
 " Belton J (Annie H) mech Carpenter's h Spring nr Pleasant dr (SA)  
 " Benton (Annie L) flour mixer Austin-Heaton Co h313 South  
 " Berry S (Lillian B) driver City h514 Barnes av  
 " Bud (c; Marie) lab Colonial Ice Co r802 Gattis  
 " Chas A (Naomi B) carp Erwin Cotton Mills h1211 Carolina av  
 " Chas L (Minnie G) mech AmTobCo h614 McMannen

**MILLER-HURST**

Inc.

"Opposite City Hall"

**GOOD YEAR**

Tires

Batteries

Recapping

Motor Tune-up

Brake Service

TEL.

**N-173**

Morris and Morgan

**Pritchard-Bright Co.**

Inc.

Mens Home For

Fashionable Clothing and Furnishings

**HICKEY-FREEMAN CLOTHES****KNOX HATS**

Washington Duke Hotel

Phone

**R-175****DURHAM COAL CO.***"Hot Stuff"*

3109 Hillsboro Rd.

Dial X-1221

# THE FIDELITY BANK

West Durham  
Tel. X-1110

3 BRANCHES  
East Durham  
Tel. J-9431

Camp Butner  
Tel. Extension 3132

MAIN AND CORCORAN

Member Federal Reserve System

TEL. F-156



**Spur**  
THE  
**COLA**  
**DRINK**  
—  
Tel.  
**N-7561**

Office  
603  
E. Main

## GLENN COAL CO.

Heat Merchants

## COAL WOOD

High Grade  
**COAL**  
For Every  
Purpose

Brokers  
SHELL FUEL  
AND  
KEROSENE OIL

1509 E.  
Pettigrew St.

TEL.  
**N-193**

- GRIFFIN D WOODROW (Lucille M; The Rolling Pin Bake Shop and Broadway Sandwich Co), Office 410 Carr, Tel R-2231, h2329 Englewood av, Tel X-3871**
- " Edith clk Durham Union Bus Term r Chapel Hill
  - " Edna emp Wright's Automatic r106 N Briggs av
  - " Edna B pkr B C Remedy Co r RD 5
  - " Ethel Y slswn Woolworth's r1620 Guess rd
  - " Frank sawmill opr r106 N Briggs av
  - " Gennie r County Home
  - " Geo S (G S Griffin Mill) r1211 Carolina av
  - " Grietge (c) dom r211 Johnson
  - " Harold r106 N Briggs av
  - " Henry N (Nan G) slsmn Miller-Bishop h2409 Shenandoah av
  - " Henry W (Annie N) slsmn Roscoe Griffin Shoe Co h1001 Monmouth av
  - " Hilda emp L&MTobCo r710 Arnette
  - " Hilma P Mrs tchr Morehead Sch r 1013 6th
  - " Ida B nurse Watts Hosp r do
  - " Jahue B mach opr AmTobCo r614 McMannen
  - " Jas (Stella) USA h705 S Alston av
  - " Jas B (Isolene A) gro 2741 Univ dr h do
  - " Jas R (Helen L) emp AmTobCo h516 Willard
  - " Jesse J (Azzie M) electn Wright's Automatic h1013 Holloway
  - " Jesse W (Veola F) loom fixer Erwin Cotton Mill h2016 Erwin rd
  - " John (c) lab r517 McCoy pl
  - " John (c) USA r1310 South
  - " John A mgr Roscoe Griffin Shoe Co r Washington-Duke Hotel
  - " John L (Lettie L; Holman St Gro) h1212 Morning Glory av
  - " John P (Lizzie K) clk L&MTobCo h 818 Wilkerson av
  - " Jos J (Julia) pntr h506 Markham
  - " Jos R (Christine V) emp Wright's Automatic h307 Oakwood av
  - " L Howard (Henrietta) flour mixer Austin-Heaton Co r403 McMannen
  - " Lawrence W (Rebecca) USA h707 1/2 Fayetteville R302
  - " Lela emp Erwin Cotton Mills r2710 Mulberry
  - " Leon B (Hazel W) mech Carpenter's h915 E Main apt 1
  - " Lorenzo (c) emp Duke Hosp h2413 Shirley
  - " Lucille M Mrs mgr Rolling Pin Bake Shop h2329 Englewd av
  - " Mabel M emp Erwin Cotton Mill r2016 Erwin rd
  - " Maggie (c) h1310 South
  - " Mamie (c) h729 Dover
  - " Marie Mrs mgr Hotel Malbourne Coffee Shop r105 S Eliz
  - " Mary B clk r1016 Monmouth av apt 2
  - " Mary C h829 Burch av
  - " Mary H emp Wright's Automatic r 2016 Erwin rd
  - " Mary O non-tech asst Watts Hosp h 818 Wilkerson av
  - " Minnie B (c) Indrs h517 McCoy pl
  - " Nancie C Mrs dep City Tax Collr h313 Tiona av (B)
  - " Peggy mach opr AmTobCo r2117 Elba
  - " R Curtis (Lennie B) soft drinks 1101 Franklin h do

- GRIFFIN**
- " R Dillard (Pansy O) sec-treas Roscoe Griffin Shoe Co (USA) h104 E Edge-wood dr (B)
  - " Raeford (c) lab Cary Lbr Co h910 E Pettigrew
  - " Relia M clk Belk-Leggett r1101 Frank-lin
  - " Robt A USA r313 South
  - GRIFFIN ROSCOE SHOE CO INC, R Dillard Griffin Sec-Treas-Mgr, Flor-sheim, Vitality and Other High Quality Shoes 114 W Main, Tel L-2461**
  - " Rufus D (Lela Z) wtchmn Erwin Cot-ton Mills h2710 Mulberry
  - " Ruth W Mrs ofc sec Home Appliance Store r2013 Roxboro rd
  - " Sarah M emp L&MTobCo r107 Cherry Grove
  - " Sibyl B (wid W Ray) h308 N Roxboro
  - " Sollie D (Sallie G) tobacconist h421 Salem
  - " Sybil Mrs hsekpr Hotel McArthur r 204 E Parrish
  - " T Alton (Nancie C) emp Golden Belt Mfg h313 Tiona av (B)
  - " Thos J (Annie R) firemn Duke Univ r917 Ala av
  - " Vernon F USA r2016 Erwin rd
  - " Victor meatcr Big Star Store r RD 1
  - " W Roy (Margt) emp L&MTobCo h 710 Arnette av
  - " Wade E (Mabel) mach opr L&MTob Co r408 South
  - " Walker P (Maude) cabtmkr Duke Univ h106 N Briggs av
  - " Willard W (Ollie H) carrier PO h1204-Alabama av
  - " Wm A (Mary) lab h701 Barbee
  - " Wm E (Clyde S; Durham Fruit & Produce Co) h1010 W Forest Hills blvd
  - " Wm E emp Duke Univ r405 Alex av
  - " Wm L (Hilma P) inspr Wright's Auto-matic r1013 6th
  - " Wm M (India L) textile wkr Erwin Cotton Mills h405 Alex av
  - Griffis Julian C officer ABC Police
  - " Norwood C brkmm SouRy r Cary
  - Griffith Emily C tchr Edgemont Sch r207 W Geer
  - " Geo B (Julia P) auto dlr h1500 Duke Univ rd apt D2A
  - " M P v-pres Durham Ice Delivery Co r Greensboro
  - " Paul dept mgr Piggly Wiggly r1702 E Main
  - " Richd W (Alberta) emp Wright's Automatic r1004 W Markham av
  - " Thos W r207 W Geer
  - Griffitts Sterling F (Edna R) USA h609 Oakwood av
  - Griggs Alf F slsmn r915 Monmouth av
  - " Lillian B (wid Alf F) librarian Duke Univ h915 Monmouth av
  - Grigsby Yarnell G (c; Pearl) USN h1512 Fayetteville
  - Grill & Fountain The (Manuel A Cap-sales, Geo Vassilades) restr 111 E Main
  - Grimes Doris C medical technologist Duke Hosp r1500 Duke Univ rd apt L3A
  - " Lucinda (c) tobwkr W L Robinson Co r516 Mathews
  - Grimmett Martha L emp Duke Hosp r do
  - Grimsley Jos emp Durham Lbr Co

P  
H  
O  
N  
E

## Johnson-Forrester CLEANERS & LAUNDERERS

N  
1  
5  
7

"DURHAM'S ONLY SOFT WATER LAUNDRY"



# MILL WARK WEST DURHAM LUMBER CO. LUMBER DIAL X-1221

Grimson Keith S (Mozelle) phys Duke Hosp h Chelsea cir (HV)  
 Grimstead Annie B Mrs emp Duke Univ r1308 Broad  
 " Jesse B (Martha A) knitter Golden Belt Mfg h1022 Broad  
 " Kathryn r1308 Broad  
 Grinstead Ara H (wid Preston) r825 N Mangum  
 " Ethel H Mrs clk Durham Blue Printers h1212 Broad  
 " Eug A serv Duke Power r114 Hammond  
 " Maurice E (Ethel H) chf admn asst Camp Butner h1212 Broad  
 Grissom Cornelia C sten Golden Belt r 916 W Trinity av apt 18  
 " Dela F r411 Cleveland  
 " Elijah W (Edna) emp Pet Dairy Products h1900 Chapel Hill rd  
 " F Earl slsmn Pender's Stores r501 Oakwood av  
 " F Janie bkpr Big Star Store h916 W Trinity av apt 18  
 " Herbert G (Avie) mach opr AmTobCo h1317 Vickers av  
 " John H (c) porter h605 Gray  
 " John S (Mary E; Grissom & Love) r1010 Cleveland  
 " Jos L USN r501 Oakwood av  
 " Lee G (Tymo L) reprmn Walsh Shoe Mach Co r501 Oakwood av  
 " Mary (c) emp L&MTobCo r1404 N Alston av  
 " Neoma W (c) busmn Harvey's Cafeteria r1404 N Alston av  
 " Ralph (Margt) USN r1110 E Trinity  
 " Robt W (Eliz) stamp ctr AmTobCo r1825 Chapel Hill rd  
 " Ruby B (c) tchr Lyon Park Sch r605 Gray  
 " & Love (Fred Love, John Grissom) barbers 111 W Chapel Hill  
 Griswold Eleanor E (wid J Bryan) h1614 Univ dr  
**GRISWOLD INSURANCE & REAL ESTATE CO INC, Wm S Griswold Pres, General Insurance, Real Estate and Rentals 107½ S Mangum, Tel F-3811**  
 " Merritt N (Daisy S) slsmn Roscoe Griffin Shoe Co h511½ Forest  
 " Wm S (Virginia O) pres Griswold Ins & Real Estate Co h1540 Hermitage ct  
 Gritton Richd (c) lab Durham Hosiery r 706 Pickett  
 Groce Frances K Mrs ofc sec Wm A Graham r2601 Englewd av  
 " Winfred B (Frances K) slsmn Five Points Service Sta r2601 Englewd av  
 Groceteria The (Chas T Atkins) 108 E Parrish  
 Groff Valeria T Mrs bkpr Public Serv Co of NC r610 Vickers av  
 Groom Ananias S Rev (c; Pearl) pastor Union Baptist Church h802 N Eliz  
 " Clifton (c; Gladys) USA h117 N Eliz  
 Grooms Ebbie W (Mary J) line formn Duke Power h1010½ 6th  
 Groscup Stacy emp Duke Univ r Duke Sta  
 Gross Beatrice C student r Dover rd RD 1 (HV)  
 " Lucille (c) emp Duke Univ r1504 Davis  
 " Martha H Mrs student h1309 Maryland av  
 " Paul M (Gladice P) prof Duke Univ h Dover rd RD 1 (HV)

Grossman Ernest M (Macy L) sub clk PO r1405 Angier av  
 " Julia R asst prof Duke Univ h207 Jones  
 Grubbs T Leo (Irene) h608 Yancey  
 Gruger Geo S (Alma H) USA r812 N Mangum  
 Gruschow Paul B Rev (Mildred B) h 1400 N Duke  
 Gryder Thos L (Nina B) driver Transport Corp of Va h1208 W Club blvd  
 Grzywienski Mary F beauty opr Baldwin's r202 W Trinity av  
 Gubernat Mary L (wid Frank J) opr Elder's Beauty Shoppe h500 Memorial  
 Gubin Allan USN r2415 Shenandoah av  
 " Fay H emp Duke Hosp r2415 Shenandoah av  
 " Morton USN r2415 Shenandoah av  
 " Sydney (Fay) USA h2415 Shenandoah  
 Guess A Lester (Marie C) driver Durham Trans Corp h1710 Angier av  
 " Ack J (Sallie E) lbr hd Golden Belt h2119 E Peabody  
 " David r1710 Angier av  
 " Hurley H (c) reprmn Central Elec Shoe Shop r509 Ramsey  
 " Julia (c) dom r101 E Piedmont av  
 Guest Lizzie (c) r1115 N Roxboro  
 Guggenmos Fred A (Sallie) USA h2420 State  
 Guill Virginia P (wid Walter L) r2717 Chapel Hill rd  
 Guion Maggie M (c) tchr PS r810 N Eliz  
**GULF OIL CORPORATION, M M Fowler Distributor, Oils, Bulk Plant 2211 Gulf, Tel R-747 (For further information see page 8 Buyers' Guide and right side lines)**  
 Gullede Horace (c; Pearl) USA h904b Walton  
 Gulley Beulah waiter Farmer's Cafe r 115 S Elm  
 " Chas V (Alice G) emp Durham Hosiery r2107 E Main  
 " Hattie Mrs smstrs D W Brown Dry Clnrs r1702 Angier av  
 Gullie Betty J (wid Ollie V) h307 N Eliz  
 " Billie M toll opr SouBell r307 N Eliz  
 " Earnest L packer Farmers Mut Exch r RD 6 Raleigh  
 Gunn Bertha (c) cook McPherson Hosp r920 Thaxton av  
 " Daisy (c) cook McPherson Hosp r1002 Thaxton av  
 " Edw (c; Mabel) emp L&MTobCo h 1106 Willard  
 " Henry jr (c; Daisy) USA h1002 Thaxton av  
 " Henry J A (c; Bertha) orderly McPherson Hosp h920 Thaxton av  
 " Herbert (c) USMC r920 Thaxton av  
 " Jas (c) emp Jas E Pettway r802 Gerard  
 " John (c; Mary) lab Cole & Crumpacker h710 Gerald  
 " Leora (c) emp Duke Univ r802 Gerard  
 " Marshall (c; Essie) emp AmTobCo r 802 Gerard  
 Gunnels Dale (Mary A) USA r201 S Driver av  
 Gunning Frank (Mary L) USA r615 McMannan  
 Gunter Alice Mrs pkr B C Remedy Co r 711 Holloway  
 " Benj L (Inez E) formn AmTobCo h 2026 Sunset av

## BOONE DRUG CO.

"Where  
Quality  
Counts"

Phones  
L-911  
L-912

In the  
Triangle  
Mangum,  
Parrish  
and  
Orange Sts.

## Shaw Paint and Wall Paper Company

Painting  
Papering

Venetian  
Blinds

115 E.  
Chapel Hill

DIAL  
J-9111

Sporting Goods  
Athletic Supplies

# WOODALL'S

Bicycles — Toys  
Playthings

ESTABLISHED 1894

136-38 E. CHAPEL HILL ST.

Wholesale and Retail

TELEPHONE J-6451

Tel.                      Prescriptions -- Cut Rate Drugs                      Tel.  
**L-945                      DURHAM DRUG CO.                      F-8341**



**GUNTER**  
 " C Walton (Jessie F) asst dept mgr Wright's Automatic h1404 N Duke  
 " E Coley (Swannie M) storekpr Camp Butner h611 W Club blvd  
 " Edith G emp Duke Hosp r do  
 " Edw T h1806 W Lakewd av  
 " Florence H Mrs bindery wkr Seeman Printery r900 W Chapel Hill  
 " Frank (Alice) emp Durham Hosiery Mill r711 Holloway  
 " Freeman A (Dora J) carrier PO r RD 2  
 " J E Hosiery Mill (Jos E Gunter) mfrs 951 E Main  
 " J Phillip (Lucy E) loom fixer Erwin Cotton Mill h2000 Erwin rd  
 " John (Mary) USA r1806 W Lakewd av  
 " John C (Vivian) mach Wright's Automatic h2810 State (B)  
 " John P jr USN r2000 Erwin rd  
 " Jos E (Katie S; J E Gunter Hosiery Mill) h202 Cherry Grove  
 " June E Mrs cash Ellis Stone h2418 W Club blvd  
 " Katie S Mrs inspr J E Gunter Hosiery Mill h202 Cherry Grove  
 " Lenora (c) h1215 Cornell  
 " Louise emp AmTobCo r705 Crabtree  
 " Marvin A supt in chg City Sanitary Div r RD 1  
 " Mary (c) tobwkr L&MTobCo r1311 Calvin  
 " Mary E emp Erwin Cotton Mill r2004 Stack  
 " Rosa ofc asst Dr Arth E Rigsbee r 202 Cherry Grove  
 " T Watts (Irl C) emp Erwin Cotton Mill h2110 Block  
 " Virginia Mrs waiter Plaza Grill r311 Oregon  
 " W C Upholstering (Wesley C Gunter) 2206 Chapel Hill rd  
 " W Thos (Annie V) emp Erwin Cotton Mill h2004 Stack  
 " Walter G (Edith) dept mgr Ellis Stone r RD 2  
 " Wesley C (Rosa S; W C Gunter Upholstering) h2206 Chapel Hill rd  
 " Wm H defense wkr r2000 Erwin rd  
 " Wm M r2004 Stack  
 " Gupton Ada G Mrs slswn Grace's Five & Ten Cent Store h111 W Edgewd dr (B)  
 " David A (Maggie L) atndt Dodson's Esso Serv r1014 N Mangum  
 " Saml P (Ada G; Grace's Five & Ten Cent Store) h111 W Edgewd dr (B)  
 " Gurganus Mary R Mrs ofc sec Durham Herald Co r813 Clevind  
 " Morrison S asst slsmn Southern Music Co r813 Clevind  
 " O B sanitarian City-County Health Dept r RD 5  
 " Gurin Mack M (Sonja) USA h1007b Glendale av  
 " Gurley Chas D (Sally) mach opr Golden Belt h414 S Driver av  
 " Florence looper Golden Belt r414 S Driver av  
 " Gladys (wid Chas) emp AmTobCo r Raleigh rd nr Pleasant dr  
 " Jeanette (c) maid h607 Chess pl  
 " Mabel looper Golden Belt r414 S Driver av  
 " Mabel slswn Woolworth's r415 Salem  
 " Raymond C wchmn L&MTobCo h 1407 Angier av

**GURLEY**  
 " Shuler looper Golden Belt r414 S Driver av  
 " Gurnis Marshall (Mary J) clk Music Store r813 Clevind  
 " Guthrie Gladys M Mrs clk Sears r RD 3  
 " Hazel packer L&MTobCo r515 W Chapel Hill  
 " Jeter T (Helen H) pntr Claude M May r201 Morris  
 " Kath r1827 Guess rd  
 " Mary W (wid Wm B) h1827 Guess rd  
 " Mercer W investigator r1827 Guess rd  
 " Robt C (Chatham Serv Sta) r RD 4  
 " Wm L pntr Claude M May r Hillsboro  
 " Guy Berneice A emp Duke Hosp r1902 Erwin rd  
 " Bessie L (c) maid h1215 Moreland av  
 " Emma L Mrs dept mgr Baldwin's r 1001 Watts  
 " Sandy (c; Pearl) tobwkr Venable Tob Co r120 Cora  
 " Guyer Arlene B Mrs mach atndt B C Remedy Co h713 Burch av  
 " Wm S (Arlene B) clk SouRy h713 Burch av  
 " Guyton Amie (c) waiter Edgemont Sch r112 W Chestnut  
 " Freeman (c; Annie) lab h112 W Chestnut  
 " Gwaltney J Parks (Pauline G; Gwaltney Oil Corp) h201 W Woodridge dr (R)  
**GWALTNEY OIL CORPORATION (J Parks Gwaltney) Wholesale Cities Service Products, 706 E Markham av, Tel J-1341**  
 " Gwin H Edw (Eliz S) sec-treas Colonial Furniture Co h2302 W Club blvd  
 " Gwynn Zerny V program dir WDNC r YMCA  
 " Gydo (Jennie A) USA r529 Holloway  
 " H & B Grocery (Chas A Holland, Wm T Bullock) 802 Rose Hill av  
 " Haas Ella C Mrs mgr Washington Duke Beauty Shop r500 Memorial  
 " Mae Q emp Duke Hosp r1709 Erwin rd  
 " Haberkorn Leroy E (Josephine K) USA r822 6th  
 " Hacker John P (Mary M) USA r1408 N Mangum  
**HACKETT DU VAL (Virginia S), Florist, 117 N Mangum, Tel L-965, h612 W Club blvd, Tel X-3571**  
 " Hackner Harold driver h919 E Maynard  
 " Hackney Artie M (c) emp Duke Hosp r 2307 Shirley  
 " Billy R (Connie B) driver Clyde N Kelly Funeral Home h1015b 6th  
 " Bun W (Addie A) formn L&MTobCo h530 Warren  
 " Calvin E emp Durham Lbr Co  
 " Chas (c; Maude) lab Highsmith Plmbg & Htg Co h714 E Pettigrew  
 " Chas (Elsie A) mach h2000 E Main  
 " Chas B (Ruth B) engineering drftsman Wright's Automatic h1608 Del av  
 " Claude (c) emp Camp Butner r1403 Fay  
 " Corinna (c) h607 StJoseph  
 " Doris E sten Camp Butner r1106 6th  
 " E June (Carolyn S) USN r918 N Mangum  
 " Edith r1117 Liberty  
 " Edw (c) lab V-CChemCorp r208 Proctor  
 " Eliz (c) h2715 Crest  
 " Elmore H (Nell P) formn AmTobCo h 922 Dacian av apt 7



**MADDOX-  
STAFFORD  
STONE  
WORKS**

Corner  
Hardee  
and  
Liberty Sts.  
At Pine Hill  
Cemetery

PHONE  
**X-5073**

**SANDWICHES — CAKES — PASTRIES — BREAD**



**503-505 Morgan**

WE DELIVER

**Dial L-6031**

**CHRISTIAN-HARWARD FURNITURE CO., Inc.***Durham Home Furnishers For Over 44 Years*

118-120 W. Parrish St.

Phones N-181 — N-182

**HACKNEY**

" Ernest H (Sannie M) knitter Durham Ice Cream Co h509 Gattis  
 " Lessie C emp Duke Hosp r413 Ashton pl  
 " Lula L h2301 Hackney  
 " Nettie (c) tobwkr W L Robinson Co r519 McCoy pl  
 " Norman A (Dorothy) dir Red Cross r2307 Englewd av  
 " Olivia D Mrs tchr Fuller Sch r823 Geer  
 " Robana emp AmTobCo r1110 1st av  
 " Ruby B spnr Golden Belt Mfg h1105 Angier av  
 " Rufus R asst formn AmTobCo h823 Green  
 " Tiny E r101 N Driver av  
 " Troy (c; Ida M) emp Duke Univ h2307 Shirley  
 " Virginia D h1105 Angier av  
 " W Broadus (Erma B) slswn Piedmont Furn Co h2210 E Main  
 " Wm F ship clk Erwin Cotton Mills r 2404 Roxboro rd  
 " Wm J (Betty L) h2302 Hackney  
 Haddon Thos C (Mary R) head gdnr Duke Univ h2600 Chapel Hill rd  
 Haddow Eva J Mrs smstrs Robbins Fashion Centre h808 Yancey  
 " Wm J (Eva J) pntr Shaw Paint & Wall Paper Co h808 Yancey  
 Hadley Ernest (c) carp r1117 N Roxboro  
 Hagan Emma J ofc sec Camp Butner r 125 Pine Crest rd  
 Hagans Loucile (c) emp Duke Univ r408 Cozart al  
 Hagen Lila M (c) tobwkr L&MTobCo r 506 Elliott row  
 Hagens Lucille (c) cook Harvey's Cafeteria r612 E Pettigrew  
 Hager Drucilla (c) h110 Bond  
 " Virgil D (Ruth R) mgr AmTobCo h Dover rd (HV)  
 Hagler Ellis P (Frances) coach Duke Univ h220 Forest Wood dr  
 Hagog Lawrence E (Lora) gro 2606 Hillsboro rd h2501 W Club blvd  
 Haigler Ethel F Mrs checker A&P r RD 5  
 Hailey Thelma topper Durham Hosiery r813 Burch av  
 Hails Anne emp AmTelCo r1204 Holloway  
 " Robt (Anne) USA r1204 Holloway  
 Hailstock Connie (c) emp Doby Clnrs r 607 Grant  
 Haines see also Hanes and Haynes  
 " Cephus (c; Odessa) lab V-CCChemCorp r115 Verbena  
 " Howard N (Frances) emp Duke Univ h2307 W Club blvd  
 " Meryland student r2307 W Club blvd  
 " Pattie student r2307 W Club blvd  
 " Wm A ofc mgr Rhodes-Collins Furn Co r2219 Club blvd  
 " Z Louise slswn Baldwin's r222 Monmouth av  
 Hair see also Hare  
 " Henry L (Jeanette W) wldr L&MTob Co h108 N Gregson  
 " Oscar (c) cook Durham Cafe  
 " Wiley M (Zeola M) wldr L&MTobCo h1808 Vale  
 Hairston Blanco (c; Rebecca) tobwkr Venable Tob Co h1305 South  
 " Buddy (c) trucker SouRy r410 Ramseur av

**HAIRSTON**

" Fletcher (c; Anna) brklyr Jesse Twil-ler Contractor h1027 Juniper  
 " Willie M emp Duke Univ r106 Neal  
 Hairthorne Chas (c) emp Duke Univ r 2603 Crest  
 Haith Ira T (Helen H) clk Ry Express Agcy h1214 Gilbert  
 Haitcock Dewey C (Linda; The Snack Shack) h1110 B  
 " Eric E (Thelma S) city police h1413 Guess rd  
 " Garland C (Lucie V; Garland Wood-craft Co) h1203 N Roxboro  
 " Garland C jr USA r1203 N Roxboro  
 " Geo steamftr Durham Plumbing & Heating Co r RD 1 Pittsboro  
 " Hazel M slswn United Dept Store r Pittsboro  
 " Herbert emp Erwin Cotton Mills r 2014 Acme  
 " Hubert R (Mary A) USMC h1906 Lewis  
 " Jas L br mgr A&P Food Stores r1203 N Roxboro  
 " Jas M (Janie C) hlpr Erwin Cotton Mills 5h03 S Alston av  
 " Lenis A (Lucille B) h2710 Wms  
 " Linda B Mrs dental asst Linus M Ed-wards r1110 B  
 " Lorena A Mrs emp Erwin Cotton Mills r418 Anderson  
 " Lula I (wid John D) r1705 W Knox  
 " Minnie (wid Eug) h925 Ramseur  
 " Minnie L emp Golden Belt Mfg r925 Ramseur  
 " Morrison B USA r1203 N Roxboro  
 " Nell G mgr Efird's Beauty Shoppe r 2710 Wms  
 Hales Carolyn Mrs mach atndt B C Remedy Co r212 W Club blvd  
 " Chas M (Pauline M) mgr Shaw Paint & Wall Paper Co h1020 9th  
 " Claude (Katie W) formn Durham Furn Co r1014 Hale  
 " Claude M (Carolyn G) USA r2121 W Club blvd  
 " Doris O ofc sec Allen Insurance Agency r1014 Hale  
 " E J r1014 Hale  
 " Harold W repr Shaw Paint Co r Guess rd  
 " Henry F (Nettie S) r917 Carolina av  
 " Robt hlpr Durham Pepsi Cola Btlg Co  
 " Walter H pntr Shaw Paint & Wall Paper Co r RD 2  
 " Wm M clk Purity Store No 1 r1926 Erwin rd  
 Haley Bettie L hlpr Golden Belt Mfg r 706 S Alston av  
 " Carrie (c) ironer Lee Lndry r709 Carrington  
 " Dorcas H Mrs ofc sec J Beverly Red-ford r210 N Driver av  
 " Frank (c) USA r1022 Cornell  
 " Georgia H Mrs smstrs Efird's h507 Forest  
 " John W (Georgia H) h507 Forest  
 " Lenna M (wid John) smstrs Belk-Leggett r1807 Angier av  
 " Lizzie (c) dish washer Willard Grill r709 Carrington  
 " Lucille B Mrs sec-treas Durham Pepsi Cola Btlg Co r Burlington  
 " Margt E clk Brame Specialty Co r1100 North  
 " Mary (c) tobwkr AmTobCo h709 Carrington

**B & J****TIRE  
COMPANY**Recapping  
and  
VulcanizingEvery Tire  
Strictly  
Guaranteed**DIAL  
J-3641****HARVEY'S****CAFETERIA****HARVEY'S**COMFORTABLY  
AIR CONDITIONED

103-05 E. MAIN

**Durham Industrial Bank**

Loans — Savings

116 W. Main St.

Member F. D. I. C.

Tel. J-3441

# FIVE POINTS FURNITURE CO.

(Mason Furniture Co., Inc.)

412-414  
W. Main

FINE  
FURNITURE

Tel.  
N-167



Use  
More  
Long  
Meadow  
Milk  
—  
DIAL  
L-901



S. E.  
Rochelle  
SERVICE

Guns  
Radios and  
Accessories  
Locks

Tricycles  
and General  
Repairs

The Home  
of Service

405  
N. MANGUM  
Phone J-3421

KEYS



## HALEY

- " Mollie J h706 S Alston av
- " Virginia F asst mgr Center Theatre r 210 N Driver av
- " Wm (c) driver McGuire Co r1022 Cornell
- " Wm E mech Golden Belt h210 N Driver av
- Hall Adele H clk County Bd of Education r RD 4
- " Albert (Sallie V) lab Borden Brick & Tile Co h614 S Alston av
- " Alex W jr formn Am Suppliers r913 S Duke
- " Alga G emp L&MTobCo r605 S Duke
- " Alma C (wid Wm G) h1013 Lamond.
- " Alonzo (c; Tempie C) emp Camp Butner h1602 Fay
- " Alton B (Doris) eng Transport Corp of Va h1207 Watts
- " Arth (c) emp L&MTobCo h1306 Jackson
- " Arth H (Bertha E) bkpr Durham Pepsi Cola Btlg Co h1014 Englewd
- " Bessie I inspr L&MTobCo r2726 Roxboro rd
- " Billy (Naomi) knitter Golden Belt r 413 Walker
- " Blanche Mrs mach atndt B C Remedy Co r2618 Knox
- " Bruce (c; Bessie) tobwkr L&MTobCo h906b Walton
- " Carl E r1201 N Buchanan rd
- " Cath (c) knitter Durham Hosiers Mill h1402 N Hyde Pk av
- " Chas F USA r1202 S Alston av
- " Chas G (Fannie H) chf eng Erwin Cotton Mills h1914 Yearby av
- " Chas W (Thelma) emp Wright's Automatic h704 Vickers
- " Chester D (Rosa H) steward Courty Home r822 Broad
- " Clarence W (Inez A; Spears & Hall) USA h108 Briarcliff rd
- " Dean F (Ruth M) slsmn John M Hart Co h1009 Green
- " Dewitte C (Blanche) emp City Street Dept h2618 W Knox
- " Dollie (c) maid Robbins Fashion Centre r1402 N Hyde Park av
- " E Thos (Odie) pntr h1715 Chapel Hill rd
- " Earl T USA r704 Edith
- " Edgar Z (Iola M) emp L&MTobCo h 1201 N Buchanan rd
- " Edith G student r1014 Englewd av
- " Eliz (c) tobwkr W L Robinson Co r 307 E Proctor
- " Elliott (c) lab L&MTobCo h609 Mobile av
- " Emma B Mrs (Draughton-Hall Co) r 712 Holloway
- " Fannie (wid Vann) h318 Cheek
- " Fistus (c; Mamie) defense wkr h1210 Drew
- " Florence (wid Jos S) h605 N Mangum
- " Frank G (Stephanie) prof Duke Univ h122 Pine Crest rd
- " Fredk (c; Lillie) USA h414 Canal
- " G Pete cook Ideal Diner r1011 Buchanan rd
- " Geneva (c) dom r411 Lincoln av
- " Geo F slsmn D C May r1016 E Main
- " Geo W pntr r2726 Roxboro rd
- " Georgia M Mrs hsekpr Hotel Malbourne r do
- " Georgianna R (wid Will J) r704 Edith
- " Gila (c) dom r703 E Umstead

## HALL

- " Gilliam G puller City Ice Co r104 N Blacknall
- " Gloria clk L&MTobCo r710 Parker
- " Graham T (Bertie R) emp Erwin Cotton Mill h704 Edith
- " Grant (Pearl) USA r1009 Spruce
- " Hallie (wid Sam) r109 3d av (B)
- " Hannah (c) tobwkr W L Robinson Co r512 Mt Vernon
- " Helen clk Durham Community Fund r2112 Englewd av
- " Howard W clk G P Whitley & Son r 2214 Chapel Hill rd
- " Huldah clk AmTobCo r1213 Glendale
- " Hunter S (Inez A) pntr h707 Flora
- " Ida (c) emp L&MTobCo r1301 Jackson
- " Ida H (wid Herman M) looper Golden Belt h1202 S Alston av
- " Irene (c) Indrs Camp Butner r918 N Eliz
- " Isabel Mrs waiter Ideal Diner r1011 Buchanan rd
- " Jas (c) defense wkr r307 Harp
- " Jas (c) wood 1301 Jackson r do
- " Jas A (Nonie D) sec hd Erwin Cotton Mills h1521 Caswell pl
- " Jas D (Hazel M) weaver Erwin Cotton Mill h922 Virgie
- " Jas E driver State Highway Dept r 1108 E Trinity av
- " Jas E (Helen) supt Am Bakeries h 1506 Bivins
- " Jas H (Sara F) USN r506 N Queen
- " Jas T (Addie) mech AmTobCo h2923 Chapel Hill rd
- " Joe (c; Ioma) mech Weeks Serv Sta h713 Liberty
- " John (c) emp Duke Univ r1215 4th
- " John (c) lab r909 Sparkman al
- " John B (Lucille F) USA r318 Cheek
- " John E clk Liberty Market r908 Spring
- " John H (Estella Y) mech Hillsboro rd h208 May
- " John R ins adjuster 111 N Corcoran R530 r1550 Hermitage ct
- " John V USN r715 W Chapel Hill
- " John V (Hazel J) USN r813 Harper
- " Johnnie (c) janitor Carolina Theatre r918 N Eliz
- " Kath (c) emp Venebal Tob Co r713 Liberty
- " Kenneth T (Florence A) lino opr Durham Herald Co h1213 N Roxboro
- " L Moses (Beatrice W) emp Erwin Cotton Mills h815 Carolina av
- " Lavasta Y (Edith; Chatham Serv Sta) h2831 Chapel Hill rd
- " Lena B (wid John D) r1202 N Gregson
- " Leon (c) lab Cole & Crumpacker r310 Stephens
- " Lettie emp AmTobCo r2214 Chapel Hill rd
- " Lillie (wid Reddin) h Angier av nr Ellis rd
- " Lillie F (wid Monroe J) r2009 Englewood av
- " Lillie M (wid Lawrence C) r903 W Club blvd
- " Lillie M (c) emp Doby Clnrs r414 Canal
- " Louise emp Duke Univ r College Sta
- " Lydia F (wid Wm E) emp Duke Univ h2726 Roxboro rd
- " Mack (c; Lureather) tobwkr L&MTob Co h1000a Glendale av

Jewelers

Jones & Frasier  
ca.

Silversmiths

Jewelers Since 1885

DIAL L-917

121 W. MAIN ST.

# MONTGOMERY & ALDRIDGE

GILLETTE and PENNSYLVANIA TIRES  
EXIDE and AUTOLITE BATTERIES

Opposite Carolina Theatre, cor. Morgan and Roney

Tel. R-185

## HALL

" Mack (c; Mary) tobwkr Robinson Tob Co h411 Lincoln av  
" Manie (wid John) h908 Spring  
" Manuel (c; Martha; Club Grill) h1210 4th  
" Margt (c) student r917 Grant  
" Margt A spl clk PO r1202 N Gregson  
" Marsella Indrywkr Durham Lndry r 411 Fowler av  
" Marvin G (Emma B; Draughon-Hall Co) h712 Holloway  
" Mary inspr Scott & Roberts San Dry Clng Co r RD 3  
" Mary E (wid J Newton) h208 N Guthrie av  
" Mary E h1111 Urban av  
" Mary E (c) emp Duke Univ  
" Maude matron Wright Refuge Orphanage r do  
" Millard O (Ida S) knitter Golden Belt h408 Milton av  
" Mollie Mrs h715 W Chapel Hill  
" Moody emp Erwin Cotton Mills h730 N 14th  
" Mozelle K Mrs r204 N Buchanan rd  
" Nora (wid Eug) emp Duke Hospital r914 N Mangum  
" Nora L emp Duke Hosp r2718 Hillsboro rd  
" Odie T (Nannie) h212 Anderson  
" Onnie D (c) h307 Harp  
" Paul E (Nellie T) pntr h510 Barnes av  
" Paul T (Miriam B) emp L&MTobCo h2908 Hillsboro rd  
" Pearl r805 Park av  
" Pearl P mender Durham Public Library r1009 Spruce  
" Rachel E mach opr L&MTobCo r1914 Yearby av  
" Raymond cook County Home r do  
" Rebecca J bkpr Citizen's Natl Bk of Durham r1914 Yearby av  
" Reedy B (Ruth C) clk Ninth Street Billiard Parlor r403 Anderson  
" Richd (Roselle H) USA h1013 Edith  
" Richd (c; Penney) emp Erwin Cotton Mills h1230 5th  
" Richd (c; Marie) tobwkr AmTobCo h707b McMannen  
" Richd B (Mabel K) dyer Erwin Cotton Mills h1820 Vance  
" Robt (c; Flossie) emp AmTobCo h 1005½ Rosedale av  
" Robt E (Mabel H) tobacconist h710 Parker  
" Robt L (Aline S) emp Erwin Cotton Mill h2013 Erwin rd  
" Robt L opr City Water Dept r RD 1 Bahama NC  
" Robt L jr USA r2013 Erwin rd  
" Robt W (Blannie T) USA r614 S Alston av  
" Sallie E (wid Chas C) r730 N 14th  
" Saml (c) USA r1402 N Hyde Park av  
" Saml H (c) driver Biltmore Cab Co h 1122 Drew  
" Sarah M emp Duke Hosp r Chapel Hill  
" Spencer (Beulah E) formn Wright's Automatic h1002 N Hyde Park av  
" Spencer jr asst sec Durham Ice Delivery Co r1002 N Hyde Park av  
" Susie Mrs emp Golden Belt Mfg r813 Ramseur  
" T E formn Hunt Lbr Co r RD 3  
" Thos USN r212 Anderson  
" Thos H (c; Fannie) tobwkr L&MTob Co h609 E Umstead

## HALL

" Thos R (Annie G) slsmn Sinclair Refining Co r2117 E Main  
" Thos S (Olivia M) pntr h605 S Duke  
" Thurlow USA r605 S Duke  
" Tom (Rosa R) pntr Durham County Sch r810 N Alston av  
" Travis V (Ruth) routemn White Star Lndry h648 N Club blvd  
" V Emma h206 S Guthrie av  
" Vann mach opr Wright's Automatic r 318 Cheek  
" Vernon H (Sophia) mech AmTobCo h2510 Highland av  
" Victor C (Marguerite) emp AmTobCo h422 Macon  
" Viola emp L&MTobCo r605 S Duke  
" Waldo P USA r605 S Duke  
**HALL WILBUR G (Callie S), Chaplain Clyde Kelly Funeral Home, Office 1105 Broad, Tel X-1224, h303 N Guthrie, Tel N-2871**  
" Wm (c) r1411 W Knox  
" Wm H (Lillian S) dean of engineering Duke Univ h922 Urban av  
" Wm K (Eliza) repr B&H Tire Rebuilders h2214 Chapel Hill rd  
" Wm R (Ethel B) USN h115 S Driver  
" Willie L Indrywkr Durham Lndry r 704 South  
" Willie T r1111 Urban av

## HALL-WYNNE & CO INC

### Officers

**GEORGE V WYNNE, Pres**  
**JESSE H BARNES, Treas**  
**MRS RUTH S WYNNE, Sec**  
**FUNERAL DIRECTORS**

### EMBALMERS

1113 W Main, Tel N-147

(For further information see page 41 Buyers' Guide, right bottom lines and front cover)

Halliburton Geo W (Josie E) h1102 N Eliz  
Halter Gladys M emp Duke Hosp r2100 Erwin rd  
Ham see also Hamm  
" Bela (c; Hattie) tobwkr AmTobCo h 516 Coleman al  
" Fannie (c) picker Farmers Mut Exch r603 Dowd  
" Henry (c; Nola M) USA r507 Coleman al  
" Marion A (Louise A) archt Wm W Piatt r1025 Monmouth av apt 3  
Hamblin Louise (c) emp L&MTob h409 StJoseph  
Hamblin Edwin C (Agnes B) phys Duke Hosp h810 E Forest Hills blvd  
Hames Lurene slsmn Silver's r PO Box 393  
Hamill John W (Pauline S) carp h1701 Bynum  
" John W jr defense wkr r1701 Bynum  
Hamilton Alphonso (c; Maggie) pntr Camp Butner h1406 Caswell pl  
" Andrew J (Lula E) h1602 Angier av  
" Annie M (c) opr Bull City Beauty Parlor h1507 Fayetteville  
" Bessie M h1410 Cross  
" Florence D (wid Willis T) r1701 Angier av  
" Frances r608 N Hyde Pk av  
" Frank E (Lina J) acct Erwin Cotton Mill h1625 Erwin rd  
" Hazel L emp Watts Hosp r1406 Caswell pl

# GLASS

Complete  
Stock

## SAFETY GLASS

Glass  
Furniture  
Top

Full  
Length  
Mirrors

TEL.  
L-4831

## CAROLINA GLASS CO.

425 W. Main

## Biltmore Hotel

The  
South's  
Finest  
Negro  
Hotel

All  
Outside  
Rooms

Visit  
The  
Biltmore  
Grill

Good Food  
Fine Service

Tel.  
N-333

330-332  
E. Pettigrew



# H. G. TERRY

Real Estate — Rentals

402 Snow Bldg.

331 W. Main

Tel. F-2301

# S. F. GORE

## Decorators

## Painters

## Paper-hangers

## Commercial

## Spray Painting and Floor Finishing

## 210

## E. Parrish St.

## TEL.

## N-9931

# SID RANCER JUNK & COAL CO.

## COAL

Furnace  
Grate  
Cook Stove  
Heater

## WOOD

Lightwood  
Kindling  
Stove  
Fire Place

## CHARCOAL

Picnics  
Outdoor Ovens  
Grills  
Camping

## JUNK

Rags  
Scrap Iron  
Waste  
Materials

## 409 S. Elm

## Tel. L-6391

# UNIVERSITY MOTORS



INCORPORATED

Distributors of

## DODGE and PLYMOUTH

Sales and Service

806 W. Main St.

Phones: L-0171—L-4341



## HAMILTON

- " Henry F (Nellie R) pntr D C May h 112 E StPaul
- " Jack E (Cath W) r1625 Erwin rd
- " Jake (c; Alma) tobwkr L&MTobCo h 528 (610) Nelson
- " John W (c) emp Duke Univ r1401 Buchanan rd
- " John W (c; Rosa L) lab Watts Hosp h2507 Clyde al
- " Julia r112 E StPaul
- " Kath E emp Duke Univ r806 N Gregson apt 9
- " Kirvin V (Clara R) serv mgr University Motors h1021 Gloria av
- " Margt P Mrs grad nurse 2722 Hillsboro rd r do
- " Nellie H Mrs mgr The Boy's Shop r 112 E StPaul
- " Richd USMS r Raleigh rd nr Lynn rd
- " Simon (c) driver Star Taxi r403 E Umstead
- " W Clyde (Daisey F) barber Star Barber Shop h435 S Driver av
- " Wm (c; Nettie) emp Cole-Crumpacker h1416 Earl
- " Wm (c) lab Cole & Crumpacker r1401 Buchanan
- " Wm B (Mary B) tchr Duke Univ h 2256 Cranford rd
- " Wm H USA r112 E StPaul
- " Wm R USN r1625 Erwin rd
- " Wm T (c) washmn Dodson's Esso Serv r803 Glendale av
- " Willis A emp Duke Hosp r do

## HAMLET CHRISTOPHER C (Virginia W), Asst Sec Home Security Life Ins Co, h917 Englewood av, Tel X-5491

- " J Otis mgr Merchants Del Service r Chapel Hill
  - " Jessie M Mrs slswn Efir'd's r605 W Chapel Hill
  - " L Virginia clk UNC r2009½ Chapel Hill rd
  - " Thos (Jessie M) mech Colonial Stores r605 W Chapel Hill
- Hamlett Belvaline clk Eakes & Hood r 101 S Benjamine
- " Chas T (Abbie T) weaver Erwin Cotton Mills h904 Virgie
  - " Clem USA r904 Virgie
  - " Eli H driver Mack's Food Shop r2216 Hillsboro rd
  - " Elihu L (Freda A) emp Erwin Cotton Mills h2216 Hillsboro rd
  - " Erma (c) emp Johnson-Forrester r 1313 Tucker
  - " Harvey USA r904 Virgie
  - " Hattie slswn L P Price Merc Co r701 Kent
  - " Howard emp AmTobCo r904 Virgie
  - " John A (Bettie S) h210 S Driver av
  - " John R (Bessie S) sanitarian City-County Health Dept h101 S Benjamine
  - " John R, jr USN r101 S Benjamine
  - " Marguerite nurse Watts Hosp r do
  - " Marie mach opr AmTobCo r101 S Benjamine
  - " Nicholas B (Hattie L) plant opr Am TobCo h701 Kent
  - " Nicholas B jr (Martha I) with Edw F Phillips r1015 Burch av
  - " Ray r904 Virgie
  - " Rosa E (c) tobwkr L&MTobCo h608 Dowd

## HAMLETT

- " Wm driver Thurston Motor Lines
  - " Wm H stockkpr Duke Power h102 N Maple
- Hamlin David H (Margt V) formn Am Suppliers h2710 Chapel Hill rd
- " Dewey (c) tobwkr AmTobCo r607 Matthews
  - " Fannie (wid Jerome H) spnr Golden Belt Mfg h1101 Angier av
  - " Howard L (Lethia R) USN r915 Virgie
  - " Ida (wid Walter) emp Erwin Cotton Mills h1203 N Buchanan rd
  - " Ida B (wid Major W) spooler Golden Belt r108 N Holman
  - " Inez J (wid Jasper W) mus tchr 201 W Trinity av h do
  - " Jos (Ruth) USA r1202 N Eliz
  - " Junius (c) hlpr Harvey's Cafeteria r212 Proctor
  - " Mabel V (wid Lonnie D) h401 E Trinity av
  - " Ruth filler Golden Belt Mfg Co r1101 Angier av
  - " Vinson (Margt) USA r828 Burch av
  - " Virginia filler Golden Belt Mfg Co r 1101 Angier av
- Hamm see also Ham
- " Aaron (c) tobwkr L&MTobCo h116 W Chestnut
  - " Alberta (c) h604 Ray al
  - " Angier L USA r2006 Angier av
  - " Hiram H emp Duke Univ r300 Alexander av
  - " J Elton (Maude A) emp Golden Belt h1103 Franklin
  - " Jas W USA r2006 Angier av
  - " John H asst formn Golden Belt r1103 Franklin
  - " John J driver Durham Pepsi-Cola Btlg Co r RD 3
  - " Louvenia (c) r116 W Chestnut
  - " Lucy J (wid Bud) ward hlpr Watts Hosp r113 Hunt
  - " Melvin E paperhng'r D C May r RD 3
  - " Nannie (c) grader Rite-Way Lndry h710 Massey av
  - " Ollie J (Lillian M) driver Durham Ice Delivery Co h300 Alexander av
  - " Thos H USA r2006 Angier av
  - " Wilbert (c) USA r116 W Chestnut
  - " Wilford (c; Hannah) mach opr L&M TobCo h1313b N Alston av
  - " Wm A hlpr Merchants Del Serv r1422 Ruby
- Hammack C H (Clair) emp Wright's Automatic h1425 Pa av
- Hammett Bessie bkpr Duke Univ r918 Lamond av
- " Frances M (wid J Harvey) h918 Lamond av
  - " Sallie V tchr Central Jr Hi r918 Lamond av
  - " W Theron (Evelyn R) emp Colonial Stores r918 Lamond av
- Hammett Horace G Rev (Lorene) pastor Temple Baptist Ch h1405 Arnette av
- " Janie S (wid Wm H) r1815 W Pettigrew
- Hammie Wm G (c) lab PO h1000 Scott dr
- Hammock Mary B counterwn Harvey's Cafeteria r407 Carver av
- Hammond Chas S (Kath K) lawyer 128 W Main R500 h520 McMannen
- " Dewey (c; Flora) tobwkr AmTobCo h204h E Proctor



# Horton Realty Co., Inc.

• CITY AND FARM PROPERTY •  
EXPERIENCED AND EFFICIENT SERVICE  
DURHAM, N. C.

321 Fidelity Bank Bldg.

Phone Office J-5311—Res. L-7142

"MUTUAL INSURANCE IS SAFE INSURANCE AT LOWEST COST"

**PRESON P. PHILLIPS****MUTUAL INSURANCE AGENCY**

128 W. Main

Suite 312-313-314 Fidelity Bank Bldg.

Phone J-0311

**FIRE  
AUTOMOBILE  
BURGLARY  
ACCIDENT****HAMMOND**

" Dorothy A Mrs toll opr SouBell r1205 N Eliz  
 " Ernest B (Dorothy) USA r1205 N Eliz  
 " Essex (c) lab Jourdan Transfer h517 Pine  
 " Garfield (Gladys) emp Durham Hosiery Mills h414 Morris  
 " Hazel R Mrs bkpr Sou Stge & Distr Co r114 E Geer  
 " Ida M (wid R A) opr DeLong Beauty Shoppe h306 Clevind apt 4  
 " J Louie (Hazel) mgr Atlantic Beer & Ale Co h114 E Geer  
 " Kath K Mrs sten Chas S Hammond h520 McMannen  
 " Louis (c) pntr r517 Pine  
 " Madeline M cadet nurse Watts Hosp r do  
 " Wallace R (Mary) USA r306 Clevind apt 4  
 " Walter M (Helen) driver Bdwy Taxi Co h208 S Goley  
 Hampton Alice W emp Duke Hosp r do  
 " Alton USA r909 W Markham av  
 " Arth H (Mayme) watch repr Geo W Ferrell h112 W Lynch  
 " Belle tchr Durham Hi r Chapel Hill  
 " Mayme Y emp Duke Hosp r112 W Lynch  
 " Wilburn L (Vivian T) contact rep Camp Butner h3520 Roxboro rd  
 " Wm E student r3520 Roxboro rd  
 " Wm E sub clk PO r3520 Roxboro rd  
 Hancock Arth (c; Lucille J) USN r603 Dupree  
 " Ethel L Mrs emp L&MTobCo h1901 W Lakewd av  
 " Geo jr USA r1901 W Lakewd av  
 " John W slsmn Royal Crown Btlg Co r RD 5  
 " Jos E (Birdie R) h1006 Liberty  
 " Lucille J (c) tchr Jas A Whitted Sch r603 Dupree  
 " Meeler USN r1901 W Lakewd av  
 " Myrtle Mrs spnr West Durham Cotton Mills h124 Lyon  
 " Sallie jr emp Duke Univ r124 Lyon  
 " Sam r401 Jackson  
 " Walter L (Lillie J) mach opr L&MTob Co h1203 Franklin  
 Handler Lucile M emp Duke Hosp r2813 Legion av  
 " Philip (Lucy) chem Duke Hosp h2813 Legion av  
 Handy Earl (c) lab Long Meadow Community Center  
 Haney Dixie emp Erwin Cotton Mills r 806 Caroline av  
 " Fred L (Juanita O) managing editor Durham Herald h2608 Univ dr  
 " Helen L sten Wright's Automatic r 2608 Univ dr  
 " Wm H (Mildred W) asst mgr Life Ins Co of Va r821 2d  
 Hankamp Ellen Mrs nurse Watts Hosp r319 E Trinity  
 " LaMar J emp Duke Hosp r319 E Trinity av  
 Hankins Jury (c) Indrywkr Duke Univ r2201 Chataouqua  
 Hannah Cath (c) r501 Canal  
 " Jeremiah M (Lilla M) mach AmTob Co h1003 W Main  
 " Wm (c) lab SouRy h2718 E Pettigrew  
 Hanner Wm C (Margie B) USA h515 Park av  
 Hannon Grant (c) fctywkr r905 Gurley

Hansen-Pruss Oscar C E (Frances) phys Duke Hosp h Luney rd (HV)  
 Hansen Vivian B emp Duke Hosp r6 Sylvan rd  
 Hanshaw Johanna R emp Duke Univ r 909 Gregson  
 Hansley Janie L clk Efrid's r Lynn rd nr Midway av (SA)  
 " Lacy (c; Helen) lab Central Leaf Tob h1510 N Alston av  
 " Quillie (Janie F) mech Wright's Automatic h Lynn rd nr Midway av (SA)  
 " Wingate student r Lynn rd nr Midway av (SA)  
 Happer Mattie B Mrs buyer Ellis Stone h214 Cheek  
 " W Willis (Mattie B) emp AmTobCo h214 Cheek  
 " W Willis jr USA r214 Cheek  
 Harb Crawford M (Margie G) driver Colonial Stores h904 S Alston av  
 Hardaway Doris M claim clk Hospital Care Assn r Horace F Hardaway  
 " Horace F (Kathleen C) agt Life & Casualty Ins Co h ns Dairy rd 2 w Roxboro rd (B)  
 Hardcastle Elouise (c) tobwkr L&MTob Co r706 Willard  
 Hardee David L (Eliz H) USA h2010 Wake Forest  
 " Eliz student r2010 Wake Forest  
 " Hattie A (c) gro 1004 Morehead av h913 do  
 " Norman K (Bessie) capt City Police Dept h1010 1st av  
 " Parrott B (Burdette J) real est 2013 Wake Forest h do  
 " Roberta (wid Parrott) h2009 Wake Forest  
 " Walter (c; Lula M) h509 Foster  
**HARDEE WALTER P (Florence R),**  
 Physician 408 Depositors Natl Bank Bldg 123 W Main, Tel F-4891, h319 E Trinity av, Tel F-4892  
 " Wm C (Clara) h119 Exum  
 Harden Erma slswn Silver's r123 E Lynch  
 " Gilbert E (c) tailor Rowland & Mitchell r1508 Fayetteville  
 " Isabella M (c) tchr East End Sch r 1508 Fayetteville  
 " Isaiah (c; Eliza) carp h309 Wake pl  
 " Jas L (Nancy P) emp Durham Lbr Co h811 Harper  
 " M Ray (Lillie D) supt Erwin Cotton Mills h1802 Erwin rd  
 " Mamie (c) prsr D W Brown Dry Clnrs r612 Colfax  
 " Milton R jr USN r1802 Erwin rd  
 Hardesty E Deon (Lena) clk RyMS h 1011 Ala av  
 " Lena H emp Duke Hosp r1011 Ala av  
 Hardie Walter (c; Ellis) chauff r715 Carroll  
 Hardiman John L (Mary E) mech Camp Butner h309 Foushee  
 Hardin J Ella osteo 123 W Main R304 r Washington-Duke Hotel  
 " Jas M USA r817 6th  
 " Leroy R (Pearl H) mech Camp Butner h817 6th  
 " Russell (Agnes W; Sou Stge & Distr Co) r2162 Guess rd  
 Harding Chas mach opr Wright's Automatic r717 Holloway  
 " Douglas (Ruby M) USN r800 E Forest Hills blvd

**Public  
Hardware  
Co.****McQuade  
Paint  
Varnish  
and  
Enamel****Lockwood  
Finishing  
Hardware****Farming Tools  
Cooking Utensils  
Gardening Tools****Vigoro for  
Flowers and  
Garden****Carpenters  
and  
Mechanics  
Tools****Sporting Goods  
Roll Roofing  
and  
Shingles****111 E. Parrish  
Tel. J-3281**

311 McMANNEN ST. DURHAM, N.C. PHONE F-3301

RETREADING

VULCANIZING

RECAPPING

**NUTREAD  
TIRE CO.**

**ROYAL SANDWICH CO.**

760 N. 9th STREET

TEL. X-1179

**SANDWICHES — PIES — CAKES — WHOLESALE**

**CHERRY****Bookkeeping  
and  
Tax  
Service**

R. A. Cherry

**A COMPLETE  
BUSINESS  
SERVICE****FEDERAL  
AND  
STATE  
TAX  
SERVICE**Rooms  
307-308  
Depositors  
Bank Bldg.TEL.  
F-2441**JOHNSON  
MOTOR  
COMPANY**

Emblem of Satisfaction

**All  
Repairs  
For All  
Makes**326-328  
East MainDial  
L - 1841  
J - 1491

**THE *Only* COMPLETE IMPARTIAL LIST OF BUSINESS CONCERNS** without regard to Size, Importance, Location, or Appointments, is your  
**CITY DIRECTORY CLASSIFIED BUSINESS SECTION**

**HARDING**

" John emp AmTobCo r919 E Main  
" Keith D (Mildred D) USMS h1400 Va av  
" Olive emp Duke Hosp r do  
Hardison Everett E emp Erwin Cotton Mills r452 S Driver av  
" Haywood L emp Broadway Sandwich Co r806 Parker  
" Herbert F (Nellie G) knitter Durham Hosiery h2107 Angier av  
" Jacob (c) driver Kimbrell's r508 McCoy pl  
" Jay (c; Nora) prsr Model Lndry h508 McCoy pl  
" Jos (Lessie A) h452 S Driver av  
" Lalah Mrs (Hardison's Beauty Shop) r1806 Lakewd av  
" Mary L grad nurse 1705 Angier av h do  
" Mary L Mrs clk Silver's r806 Parker  
" Nellie Mrs chkr Rite-Way Lndry h 2107 Angier av  
" Raymond (Lalah) USA r1806 W Lake-wd av  
Hardison's Beauty Shop (Mrs Lalah Hardison) 2623 Hillsboro rd  
Hardister R Barton (Katie E) emp Muirhead Constr Co h3034 Univ dr  
Hardward Wm H poultry grader Farmers Mut Exch r RD 5  
Hardy Bobby J student r1532 Hermitage ct  
" Clyde T (Nora M) slsmn The Texas Co h1919 W Club blvd  
" Ella C emp Duke Hosp r1919 W Club rd  
" Helen L inspr Navy Dept Chapel Field r703 Cleveland  
" Jack slsmn Larry C White r1419 James  
" Jas D (Mary) printer Carden Prtg Co h1419 James  
" Jesse (c; Pearl) emp AmTobCo h117a 2d  
" John B (Sue B) formn AmTobCo h 2400 W Club blvd  
" Lucille T Mrs clk Hotel McArthur r 204 E Parrish  
" May O (c) emp Duke Univ r1117a 2d  
" Pauline O Mrs ofc sec W Hance Hofier r1532 Hermitage ct  
" Walter W (c) emp Duke Univ r715 Carroll  
" Wm M (Ella C) USN r1919 W Club blvd  
Hare see also Hair  
" Alether H filing clk Hosp Care Assn r205 E Ellerbee  
" Ellen B Mrs bkpr Home Furn Co r 2716 Roxboro rd  
" Francis W interne Watts Hosp r do  
" Jasper F (Ima) clk Belk-Leggett h111 E Ellerbee  
" Margie L r811 W Main  
" Orgie H (Pearl M) emp L&MTobCo h811 W Main  
" Orgie H jr emp AmTobCo r811 W Main  
" Roy A student r2716 Roxboro rd  
" S Turner (Ellen P; Home Furn Co) h 2716 Roxboro rd  
Hargis Hugh C (Grace J) USA h1110 Oval dr  
" Noble G (Grace D) slsmn Miller-Hurst h1011 Rose Hill av  
" Raymond (Doris) USA r505 Markham  
" Wetonna asst Watts Hosp r1011 Rose Hill av

Hargitt Geo T (Thelma H) tchr Duke Univ h811 Watts  
Hargraves Fred (c; Lula) jan Duke Univ h805 Galtis  
" Jos (c; Madge) lab L&MTobCo r408 Fowler av  
" Madge (c) tchr Hickstown Sch r408 Fowler av  
" Nellie (c) cook h1505 Gunter  
" Sarah (c) student r508 Dupree  
" Wm (c) emp AmTobCo h807 Gattis  
Hargrove Annie G (c) emp Duke Hosp r RD 3  
" Augustus R (Mamie) asst garage supt Duke Power r RD 1 Pickett rd  
" Carrie G (c) emp Dept of Pub Recrea-tion r516 S Elm  
" Edw (c; Genevieve) tobwkr AmTobCo h304 W Cobb  
" Eva L (c) emp Duke Univ r711 Pickett  
" Henry J (c) trucker SouRy r600 South  
" Hezzie C (Thelma L) plmbr High-smith Plmbg & Htg Co h603 Mc-Mannen  
" Jas L (c) lab Borden Brick & Tile Co  
" Lucinda B (c) clk NC Mut Life Ins h514 S Elm  
" Maceo (c; Carrie) porter Fashion Store r516 S Elm  
" Ola (c) emp Johnson Forrester h705 Gray  
" Sexton Y gro 318 S Alston av r RD 3  
" Theo (c; Lizzie) USA r212 W Enter-prise  
" Wilbert (c) jan B C Remedy Co r914 Pickett  
" Wm Rev (c; Zola) r407 E Umstead  
Hargroves Emmett (c) bottle washer Durham Dairy Products r908 Mason  
Harlee Pollie (c) emp Thomas Book Store r516 Ramsey  
Harlem Sport Shop (c; Jas Cox) shoe shiners 710 Fayetteville  
" Tailoring Co (c; Whalen E Smith) 1115 Pine  
Harlen Francis (c) r1108 N Roxboro  
Harley Isaiah (c; Carrie) tobwkr L&M TobCo r907 Linwood av  
Harlow Clarence K (Ruby) USA h1505 S Alston av  
Harman Wm E (Margt B) formn N&W RyCo h600 N Greyson  
Harmon Albert J (Addie L) loom fxr Golden Belt h1108 Worth  
" Claiborne C (Irene) USA h304 N Maple  
" Danl F (Pattie G) slsmn Rhodes Col-lins Furn Co h110 Roberson  
" Emma admitting ofcr Duke Hosp h922 Dacian av apt 3  
" Glenn emp Duke Univ r RD 1  
" Irene R emp Duke Univ r304 N Maple  
" Nettie (c) dishwshr Paul's Place r RD 1  
" Vela emp Golden Belt r802 Park av  
Harmond Olivia tchr Hope Valley Sch r1007 Lamond av  
Harp Dorothy L emp Duke Hosp r813 5th  
Harper C Bruce (Louise D) supt Swift & Co h102 W Maynard apt 102  
" Clem (c; Lena) lab h414 Fowler av  
" Connie (c) USA r1404 Hamlin  
" Cynthia emp Venable Tob Co r1404 Hamlin  
" Cyril J (c) agt NC Mut Life Ins Co r1409 Fayetteville

Rates \$2.00 to \$2.50

Durham, N. C.

Everett I. Bugg, Owner

**HOTEL MALBOURNE**

225 E. Main St.

(Malbourne Coffee Shop)

Tel. F-176



CONTRACTING
REPAIRS
REFRIGERATION
MOTORS
APPLIANCES

# DURHAM ELECTRIC CONSTRUCTION CO.

113-119 ORANGE ST.

PHONE R-739

**HARPER**

" Dock (c; Eliz) tobwkr L&MTobCo h 211 Johnson  
 " Eug F (Lillian R) mach Wright's Automatic h611 E Markham av  
 " F Gwyn (Banks) USN r29 Oak dr  
 " Georgia (c) h1411 W Knox  
 " Georgia (c) hlpr L&MTobCo h728 E Pettigrew  
 " John (c; Matilda) orderly Lincoln Hosp h319 Enterprise  
 " John C USN r102 W Maynard apt 102  
 " John T (Carrie) clk Seaboard Ry h 3201 Roxboro rd  
 " Leon (Lora R) ofc mgr L&MTobCo h302 Watts  
 " Lewis F (Cleta M) knitter Golden Belt h513 Barnes av  
 " Mildred F r316 Anderson  
 " Milton (c) hlpr Lincoln Hosp r319 Enterprise  
 " Richd W (Mary E) mach opr AmTob Co h515 Willard  
 " Robt D (Ann E) USA r810 Clevlnd  
 " Ruth E student tech Watts Hosp r 1021 8th  
 " Saml D (Lonnie P) fixer Erwin Cotton Mills h901 Virgie  
 " Sarah B tchr Edgemont Sch r116 W Seeman  
 " Sue (c) tobwkr L&MTobCo r106 E Piedmont av  
 " Thos T (Elsie) mech Uzzle Mtr Co h1703 Avordale dr  
 " Virginia student r1404 Hamlin  
 " Walter (c; Janie) firemn Venable Tob Co h1404 Hamlin  
 " Willard (c) USA r1404 Hamlin  
 Harrar E Scott assoc prof Duke Univ. h2228 Cranford rd  
 Harrell C Grady (Iver W) supt Lions Club Workshop for the Blind h1014 Holloway  
 " Clyde G jr USA r1014 Holloway  
 " Dewey H (Annie M) emp Camp Butner h1407 Va av  
 " Earl B student r1014 Holloway  
 " Edw G (Sarah N) r601 Ruskin av  
 " Ella r208 Edward  
 " Eug G slsmn Natl Shirt & Hat Shop r601 Ruskin av  
 " Ione L Mrs smstrs Dixie Awnings r 208 Edward  
 " Iver W Mrs slswm Reeds' h1014 Holloway  
 " Jasper (c) emp Duke Univ r2465 W Pettigrew  
 " Lelia R emp Duke Univ r308 Wilkerson av  
 " Mamie L r208 Edward  
 " Saml D (Ione L) emp Camp Butner h208 Edward  
 " Stanley C Rev (Alberta B) pastor Congregational Christian Ch h1010 W Markham av  
 " Wm L USMC h601 Ruskin av  
 Harriman Betty H Mrs hsekpr Washington-Luke Hotel r do  
 Harrington Alma K grad nurse 116 N Queen apt 8 h do  
 " Amos (c; Lena) tobwkr L&MTobCo h 208 W Piedmont av  
 " Annie (c) tobwkr W L Robinson Co r1601 Vale  
 " Arth (c) tobwkr L&MTobCo r119 Dunston  
 " Craig W (Susan L) USA r820 N Buchanan rd

**HARRINGTON**

" Donnie (c; Bertie) tobwkr L&MTob Co r105b E Cobb  
 " Eliz (c) tobwkr L&MTobCo r119 Dunston  
 " Emma (c) dom h902 E Pettigrew  
 " Eug (c) USA r119 Dunston  
 " Festus (c; Effie) tobwkr L&MTobCo r328 Enterprise  
 " Fred (c) lab Camp Butner r805 Simons  
 " Geo (c; Mollie) lab City h109½ Mission al  
 " Herbert (c) h906 Milton av  
 " John (c) wood 410 Ray al h do  
 " Margie G (c) cook McPherson Hosp r920 Thaxton  
 " Pattie (c) tobwkr L&MTobCo h119 Dunstan  
 " Prince (c; Ada) emp AmTobCo r907 Morehead av  
 " Richd (c; Geneva) trucker NSRy r 511 Branch pl  
 " Ruby W cadet nurse Watts Hosp r do  
 " Wm A (Mary H) rtemn Durham Dairy h2404 Roxboro rd  
 Harris Ada (c) emp L&MTobCo r1109 Jackson  
 " Albert S (c; Nina) driver Southern Feed & Gro Co h509½ Lyon  
 " Alex (c) tob wkr AmTobCo r333 Enterprise  
 " Aleta (c) clk NC Mut Life Ins r612 Carr  
 " Alex r408 Carr  
 " Alex (c) tobwkr AmTobCo r333 Enterprise  
 " Alexena tobwkr AmTobCo r503 Gurley  
 " Alice (c) tobwkr L&MTobCo r1103 Linwood av  
 " Alicè K Mrs toll opr SouBell r803 N Hyde Park av  
 " Alice R Mrs wrapper Toast Rite Sandwich Co r412 Toby  
 " Alma cash Southern Dixie Life Ins Co r319 South  
 " Anderson F (Eva L) plstr 1115 Park av h do  
 " Anderson F jr rodman Dept Pub Wks r1115 Park av  
 " Andrew (Martha) USA h1009 Angier  
 " Andrew S (Lena) mach L&MTobCo h708 Yancey  
 " Anne P Mrs clk Jas O Cobb & Co r 1105 N Duke  
 " Annie (c) emp L&MTobCo r1217 Cornell  
 " Annie M (c) tobwkr L&MTobCo r311 Canal  
 " Arth M (Kate H) clk Durham Hosiery h115 N Dillard  
 " Arth M jr USA r115 N. Dillard  
 " Arth T (Virginia) USA h914 Dale av  
 " B White (Alma L) h903 W Club blvd  
 " Barbara E sten Durham Realty & Ins r1208 N Roxboro  
 " Beal (Frances) carrier PO h2301 Angier av  
 " Beatrice clk Central Leaf Tob Co r307 Monmouth av  
 " Bedie (c; Molly) lab AmTobCo r406 Murphy  
 " Belle (c) maid Regal Theatre r702 Grant  
 " Bertha (c) dom r505 Elliott row  
 " Bertha (c) maid John S Hill r1107 Morehead av

Old Line Legal Reserve Life Insurance

114-116 W. Parrish St. — Tel. R-114

Home Office, Durham, N. C.

NORTH CAROLINA MUTUAL LIFE INSURANCE CO.  
 "NO HOME COMPLETE WITHOUT NORTH CAROLINA MUTUAL POLICIES"

**Dr Pepper**  
 GOOD FOR LIFE!  
 5¢

3-A-DAY KEEPS  
**ENERGY** up  
 at 10-2 & 4

BIGGER DRINK



BETTER TASTE 5c



Scott & Roberts Sanitary Dry Cleaning Co.

15% DISCOUNT on

CASH and CARRY DRY CLEANING

Tels. N-135 L-961

Kennedy's Auto Service

Wrecked Cars Completely Rebuilt



207 Holloway St.

Phone J-0501

- HARRIS**
- " Bertha (c) tobwkr W L Robinson Co r516 Elliott row
  - " Bessie (wid Jos H) emp Durham Hos-tery r307 Cherry Grove
  - " Betty Mrs h615 Bon Air av (B)
  - " Boykin (c; Euzelie) emp L&MTobCo r701 Carroll
  - " Burma (c) maid r204 Peachtree pl
  - " Burma L (c) prsr White Star Lndry r Northside
  - " Burton emp Transp Corp r1607 Jack-son
  - " Carl R (Estella M) v-pres-asst treas Erwin Cotton Mills h804 W Hermitage Court dr
  - " Carrie (c) dom r506 Enterprise
  - " Carrie D (c) dom r308 E Piedmont av
  - " Cath emp AmTobCo r725 Eva
  - " Celesta (c) tchr Pearson Town Sch r RD 2
  - " Chas (c) meat ctr Arth Higgins r RD 1
  - " Chas A (Jackie) h503 Gurley
  - " Chas H (c; Malonie) trucker SouRy h116 Hillside av
  - " Chas J (c; Aleta A) musician h612 Carr
  - " Clara J sten AmTobCo r517 Warren
  - " Clarence L (Madge C) r1401 E Trinity
  - " Clarence W (Myrtle C) pntr h406 S Briggs av
  - " Claude M clk Peoples Fruit & Produce Mkt r903 W Club blvd
  - " Cleauther (c) emp Duke Univ r2513 Clyde
  - " Clinton R asst formn L&MTobCo r 204 E Markham av
  - " Clyde (c) tobwkr AmTobCo r518 George
  - " Clyde (Alice R) USA r803 N Hyde Pk av
  - " Clydie M (c) dishwshr Washington-Duke Hotel r709b Pine
  - " Collin (c; Vyneva) lab V-C Chem Corp h410 1/2 Balley
  - " Cora (c) h208 Haywd
  - " Cora (c) emp L&MTobCo h807 Car-roll
  - " Cornelia M (wid Victor B) emp L&M TobCo h813 Green
  - " Curly T (c) emp Duke Univ r514 Nash
  - " David (c; Lucille J) h2916 Mulberry
  - " David (c) cook Grill & Fountain
  - " David (c; Edna) tobwkr AmTobCo r 328 Matthews
  - " David F (c) hlpr Sou Wholesalers r 304 Umstead
  - " David T (Josie D) mach opr L&MTob Co h725 Eva
  - " Della M (c) dom r101 W Enterprise
  - " Dolian (Maude K) real est and notary 128 W Main R213 h312 Watts
  - " Dora (c) dom h711b Pine
  - " Doris clk Wright's Automatic r1129 N Roxboro
  - " Doris L asst bkpr Belk-Leggett r722 Holloway
  - " Douglas (c) USA r415 Roney
  - " Draper H (Mabel B) barber Washing-ton Duke Barber Shop h509 Rigsbee
  - " E Floyd carp Cole & Crumpacker r RD 2
  - " E W (c) hlpr Dixie Sport Shop r731 Hopkins
  - " Earl J slsmn Rhodes Collins Furn Co r Malbourne Hotel

- HARRIS**
- " Early (c; Nora) tob wkr L&MTobCo h 327b Matthews
  - " Edna L bkpr Durham Office Sup r Midway av nr Lynn rd (SA)
  - " Edwin L (Nellie C) mech Johnson Mtr Co r722 Holloway
  - " Elisha C clk Progressive Store r301 Watts
  - " Eliz (c) tobwkr L&MTobCo h607 Matthews
  - " Eliz M emp Duke Univ r1026 Juniper
  - " Ella H emp Duke Hosp r1709 Erwin rd
  - " Emma (c) tobwkr L&MTobCo h505 Enterprise
  - " Emma (c) tobwkr AmTobCo h518 George
  - " Ernest B (Annie B) pntr h208 S Alston av
  - " Erskine W (Lora) barber Whitaker & Murrell h2513 Highland av
  - " Ethel ofc sec Jas O Cobb & Co r703 Vickers av
  - " Ethel (c) tobwkr L&MTobCo h707 1/2 Willard
  - " Eug (c; Agnes) tobwkr W L Robinson Co h512 1/2 E Pettigrew
  - " Eug W (Clara H) mach opr Golden Belt r1015 Angier av
  - " Eula W (c) chf clk NC Mut Life Ins r512 Umstead
  - " Eulalia R (c) sten NC Mut Life Ins r811 Fayetteville
  - " Eva M (c) emp Duke Univ h517 Cole-man al
  - " Fannie B (wid T Edw) h2109 Chapel Hill rd
  - " Fanny M Mrs dk Golden Belt r316 S Gregson apt 3
  - " Filling Station (John A Roberts) 1114 E Main
  - " Fletcher (c; Lula) jan City Sch h108 Jordan
  - " Flora A (c) emp Duke Hosp r2806 Mulberry
  - " Florence C (c) emp Duke Univ r8 Davis
  - " Frances (c) h518 Enterprise
  - " Frances Mrs clk Jimmie's Soda Shop r307 N High Park av
  - " Frank (Eliz G; The Owl) h14283 6th
  - " Frank (c; Daisy) tobwkr L&MTobCo h507 Coleman al
  - " Frank (Mary) USMC h Old Oxford hwy nr Roxboro rd (B)
  - " Frank C (Kath G) emp B & C Mkt r1110 Chapel Hill rd
  - " Frank E (c; Nannette) emp Faison Woodyard r1002 4th
  - " Frank P plmbr Paschall Bros h703 Vickers av
  - " Fred (c; Nettie) emp Univ Motors Co h822 Gattis
  - " Fred (c) garage hlpr Duke Power r 622 Price
  - " Fred (c) lab Jourdan Transfer r1109 Jackson
  - " Freddie L (c) tobwkr W L Robinson Co r511 Carrington
  - " G Clyde (Lena B) mech Alexander Mtr Co h107 S Maple
  - " Gena M emp AmTobCo r1725 James
  - " Geneva picker Farmers Mut Exch r 206 Peachtree al
  - " Geo (c; Lessie) lab W L Robinson Co h313 Smith
  - " Geo L (c; Eva M) tobwkr W L Rob-inson Co h417a Henry al

**COOKING** Mangum at Holloway St. **HEATING**

**Public Service Company of N. C., Inc.**

"THE GAS COMPANY"

Office Phone N-121  
Service Dept. Phone F-0302

**Refrigeration** **Water Heating**

# NORTHWESTERN MUTUAL LIFE INSURANCE COMPANY

## HARRIS

" Geo W (c; Mittie) lab V-CCChemCorp  
r901 Carrington  
" Georgianna (c) dom r509½ Lyon  
" Geraldine (c) dom r512½ E Pettigrew  
" Gertie B Mrs grad nurse 1306 6th r do  
" Grace (c) r406 Ray al  
" Grace I sec Christian-Harward Furn  
Co Inc h821 3d  
" Grady V (Janie) display mgr Belk-  
Leggett h709 Parker  
" Greenwell (c; Mabel F) USA r512  
Fayetteville  
" Harold (c; Alma) driver h406 Gray  
" Harvey (c; Leanna) emp Durham Lbr  
Co h620 Middle  
" Haywood H (c; Maude E) lab Wright's  
Automatic h716 E Pettigrew  
" Helen (c) tobwkr AmTobCo r303  
Johnson  
" Henry C (Pattie L) boarder Golden  
Belt h1108 Taylor  
" Henry L (Julia H) agt Gate City Life  
Ins Co r1214 Broad  
" Henry W (c) elev opr Washington  
Duke Hotel r703 Carrington  
" Herbert B (c; Loner) ship clk Chris-  
tian-Harward Furn Co h413 Canal  
" Herman (c; Eliz) fremn Wright's Au-  
tomatic r1026 Juniper  
" Herman B (Louise) emp Wright's Au-  
tomatic h523 Warren  
" Howard E (c; Lovennia) agt NC Mut  
Life Ins Co h620 Massey av  
" Howard R (Louvannia S) driver Dur-  
ham Trans Corp h103 N Alston av  
" Ida (c) h114 Bond  
" Idelle (c) dom r500 E Proctor apt 1  
" Inez (c) dom h1309 Fay  
" J Briar bus opr Duke Power r2705  
Chapel Hill rd  
" J Paul (Eadie) servmn Duke Power r  
1315 2d  
" Jake (c; Lydie) defensewkr r209 Tat-  
um pl  
" Jas (c; Ella Z) h1004 4th  
" Jas carp r2502 Angier av  
" Jas (c) USN r517 Coleman al  
" Jas E (c) tobwkr W L Robinson Co r  
411b Branch pl  
" Jas H (Ella Z) h1709 Erwin rd  
" Jas H (Esther P) farmer h Midway av  
nr Lynn rd (SA)  
" Jas N (Fannie G) mech AmTobCo h  
319 South  
" Jas R (Pauline) wtchmn Fidelity Bk  
bldg h716 Arnette av  
" Jas W pntr S F Gore  
" Jasper L USA r2301 Angier av  
" Jean (c) student r909 Sparkman al  
" Jerome (c; Emma) shoe shiner 514 E  
Pettigrew h906 Thaxton av  
" Jesse (c; Robbie) emp L&MTobCo h  
109 E Chestnut  
" Jesse J (Margt) emp AmTobCo h  
Pleasant dr nr Lynn rd (SA)  
" Jessie (c) dom r205 Lee  
" Joanna (c) maid h318 Dowd  
" John (c) delmn Durham Office Supply  
" John emp Erwin Cotton Mills r725  
Eva  
" John (c; Geneva) jan Golden Belt h  
206 Peachtree pl  
" John (c) USN r308 N Piedmont av  
" John B (Ewing) acct J Beverly Red-  
ford h911 Arnette av  
" John H (Lelia R) chairmn County  
ABC Board h102 E Markham av

## ROYAL TYPEWRITERS

Sales—Service—Rentals

## DURHAM OFFICE SUPPLY

105 W. Parrish St. Tel. L-919

## HARRIS

" John H (c; Bertha) mech Johnson  
Mtr Co h1107 Morehead av  
" John L (c) driver Braswell Coal Co  
r310a Enterprise  
" John T (c; Ola) emp L&MTobCo h  
1406 Mamlin  
" Jonnie emp Johnson-Forrester r109  
Haywd  
" Jos (c; Mozelle) jan Rialto Theatre  
h909a Glenn  
" Jos C (Virginia S; West Side Phar-  
macy) h412 E Geer  
" Jos L (Edith) pntr Shaw Paint &  
Wall Paper Co h602 Reservoir  
" Jos W (c; Eula) chf clk NC Mut Life  
Ins h512 E Umstead  
" Julia (c) maid Washington Duke  
Hotel r205 Lee  
" Julia W (c) emp NC College for  
Negroes h605 E Lawson  
" June (c) student r512 E Umstead  
" Junius (c; Lucille) USA r204 Peach-  
tree pl  
" Laura B typ US Govt r304 Greenwd  
dr  
" Lovennie (c) opr Gen's Beauty Shop  
r620 Massey av  
" Leaton M emp Camp Butner h1607  
Jackson  
" Lee (c; Arletta) emp Golden Belt h  
2513 Clyde al  
" Lee A (c; Florence) h428 Bailey  
" Lee E (c) emp Duke Hosp r3500 Rox-  
boro rd  
" Lena stringer Golden Belt r914 Dale  
" Lena E Mrs slswn United Dept Store  
r405 W Pettigrew  
" Lena J student r301 Watts  
" Leola (c) dom r909a Glenn  
" Leonidas Z (Irma B) plstr 307 Mon-  
mouth av h do  
" Leonidas Z jr USA r307 Monmouth av  
" Leron P (Alice B) USA r412 Toby  
" Lester (c; Sarah) jan Burton Elem  
Sch h105b Verbena  
" Lethia L (c) h306 S Plum  
" Levi (c; Blanche) tobwkr AmTobCo  
h614 Massey av  
" Levi jr (c) defensewkr r614 Massey av  
" Lincoln (c; Margt) USA r200 W En-  
terprise  
" Lizzie (c) h205 Lee  
" Lloyd (c) h431 Eric  
" Lonnie L (Edna C) USN r2605 Angier  
" Lovely M (c) r511 Carrington  
" Lovie (c) r505 Enterprise  
" Lucille J (c) emp Duke Hosp r2916  
Mulberry  
" Lucy (c) h1406b Englewd av  
" Lucy B Mrs grad nurse 1208 Gilbert  
h do  
" Lucy H emp Duke Hosp r526 Eva  
" Luther (c; Kaola) hlpr Modern Lndry  
h310b Enterprise  
" Luther (c; Lizzie) lab h406 Ray al

Markham Ave.—East of Trinity Ave.—On N. & W. Railway

PHONE L-3361

J. P. McGuire Construction Co.



Durham  
Ice Cream  
Co., Inc.

Blue  
Ribbon  
Fast Frozen

ICE  
CREAM

Today  
It's Thrifty  
to Buy  
Quality

800 W. Main

DIAL  
L-963

## THE DEPOSITORS NATIONAL BANK

123

W. Main

OF DURHAM, N. C.

Member Federal Reserve System and F. D. I. C.

"Seeking New Business On the Service We Render"

Tel.

F-144



# PET

## Dairy Products Co.

## Pasteurized Dairy Products

Taste the  
Difference

PHONE  
L-988

1820  
James St.

# DURHAM BOND & MORTGAGE CO.

CHAS. S. ALLEN, President

## REAL ESTATE LOANS -- REAL ESTATE -- RENTALS

Mezz. Floor Depositors Bank Bldg.

Tel. L-0331

### HARRIS

- " Luttie T (Nathalie B) bkpr Carolina Distr Co h119 Forest Wood dr
- " Mabel Mrs slswn Raylass Dept Store r 509 Rigsbee
- " Mack D pres-treas Broadway Taxi Inc r108 Holloway
- " Maggie (c) student r505 Enterprise
- " Mamie E (c) student r612 Carr
- " Margt clk L&MTobCo r2013 Wawa av
- " Margt (c) opr Edith's Beauty Salon r Willard
- " Margt A sten Noland Co r407 Jackson
- " Marion A ofc sec YMCA r1502 N Duke
- " Martha (c) h211b Corp
- " Martha (c) emp L&MTobCo r310 Wake pl
- " Martha (c) tobwkr L&MTobCo h505 Elliott row
- " Marvin D (Ruby T) v-pres-sec Broadway Taxi Co Inc h803 Green
- " Mary (c) r1010 Kent
- " Mary inspr Erwin Cotton Mills r912 W Main
- " Mary tchr West Durham Baptist Ch Nursery Sch r2618 Hillsboro rd
- " Mary E (c) clk NC Mut Life Ins Co r614 Massey av
- " Mary F student r509 Rigsbee av
- " Mary G tchr Nursery Sch h2406 Englwd av
- " Mattie (c) emp W L Robinson Co r 1101 Juniper
- " Mattie emp Erwin Cotton Mills r2503 W Knox
- " Mildred L bkpr Depositors Natl Bank r1310 Duke Univ rd
- " Mildred M Mrs ofc mgr Young Roofing Co r204 E Markham av
- " Milton (c) prsr Crabtree Clnrs r Carthage
- " Milton N (c; Melveria) mach opr Colonial Store h2410 Fayetteville
- " Minnie (c) maid h905a Glendale av
- " Mollie (c) h308 E Piedmont av
- " Moses (c; Rosa) tobwkr L&MTobCo r302 E Proctor
- " Myrtle H Mrs r207 Anderson
- " Myrtle V (wid Elisha C) h301' Watts
- " Nancy (c) r310b Enterprise
- " Nannie B (c) emp Duke Univ r704 Gerard
- " Nathaniel (c) r415 Roney
- " Nathaniel (c; Ossie L) emp Duke Hosp h2509 Clyde al
- " Nelle R r2411 W Club blvd
- " Nonie B (wid Jack) r2502 Cascadilla
- " Norman M USA r1725 James
- " Norwood T (Mabel E) sls supvr Royal Crown Btlg Co h1208 N Roxboro
- " Norwood T jr USN r1208 N Roxboro
- " Oliver (c; Margt) USA r712 Willard
- " Ollie H Mrs r803 Green
- " Ora (c) tobwkr L&MTobCo h904 John
- " Orphus F (Ada G) clk Rancer Junk & Coal Co h2919 Roxboro rd
- " Oscar (c; Blanche) tobwkr Am TobCo h526 1/2 E Pettigrew
- " Oscar (c; Julia) jan L&MTobCo h810 Dowd
- " Patty maid Watts Hosp r1117 4th
- " Paul (c) USN r404b Ramsey
- " Paul H slsmn Home Furn Co r2123 W Pettigrew
- " Pauline (c) emp W L Robinson Co r428 Bailey
- " Pauline (c) tob wkr AmTobCo r333 Enterprise

### HARRIS

- " Peter (c; Helen) lab Central Leaf Tob Co h415 Roney
  - " Philip J (Lurline C) emp Wright's Automatic h2019 Sprunt
  - " Prayther (c; Ruth) tobwkr W L Robinson Co r306 S Plum
  - " Queen (c) r431 Eric
  - " R Henry (Flonnie R) slsmn Home Town Service h1310 Duke Univ rd
  - " Ransom S (Edna) sergt in chge State Hwy Patrol h2817 Banner (B)
  - " Ray atndt East Durham Serv Sta r 2310 Hart
  - " Ray B (Bess S) parts mgr Stephenson-Wilson h1011 Burch av
- ### HARRIS REALTY & INSURANCE CO.
- Frank H Reade Pres-Treas, Mrs Mary W Reade V-Pres, Ethel M Breedlove Sec, 213 Fidelity Bank Bldg 128 W Main, Tel J-1891
- " Rebecca R Mrs clk County Demonstration Office r1005 N Mangum
  - " Rell (c) jan Regal Theatre r702 Grant
  - " Rencher N (c; Plassie; Central Community Club) sec-mgr Bankers Fire Ins Co h409 Formosa av
  - " Rencher N jr (c) USA r409 Famosa
  - " Robt (Reda) mach opr L&MTobCo r 403 Liberty
  - " Robt C (Fannie) h1725 James
  - " Robt H (Lorena) USA r507 Forest
  - " Robt S (Nancy W) spl agt Northwestern Life Ins Co r RD 1 Chapel Hill rd
  - " Robt S jr USN r RD 1 Chapel Hill rd
  - " Roxie L r2406 Englewd av
  - " Roy (c; Tommie J) lab AmTobCo h 109 Haywd
  - " Roy (Virginia) mech Camp Butner r 2310 Hart
  - " Roy M (Lucille W) USA r610 W Chapel Hill rd
  - " Rufus I (Lorene T) h905 Lilac al
  - " Ruth inspr Durham Hosiery r212 E Markham
  - " S D asst formn L&MTobCo r206 E Geer
  - " Sadie (c) tobwkr W L Robinson Co h511 Carrington
  - " Sallie (c) tchr r511 Price
  - " Saml B (Arlean) emp Wright's Automatic h202 Jackson
  - " Saml G (Ollie) mach L&MTobCo h 407 Jackson
  - " Saml H (Margt G) eng N&WRy h1502 N Duke
  - " Sarah (c) dom h404b Ramsey
  - " Sidney D (c) lab G Krueger Btlg Co r105 Eliz
  - " Slim C emp Carolina Cinder Block Co
  - " Sonny (c) driver East "N" Taxi r1223 Federal
  - " Sophia L emp Duke Hosp r1115 Chapel Hill
  - " Sterling (Mildred M) mech L&MTob Co r204 E Markham av
  - " Sybl C r301 Watts
  - " Thos (c; Estelle E) emp AmTobCo h 1321 Fay
  - " Thos (c; Rissa) lab Erwin Cotton Mills h2320 Crest
  - " Thos C USA r115 N Dillard
  - " Thos C (Notie) wtchmn Austin-Heaton Co h717 Shepherd
  - " Thos D (c) jan Durham Trans Corp r1002 4th

WHEN YOU  
THINK OF



THINK OF

# CLAUDE HULL FLORIST

FLOWERS FOR  
ALL OCCASIONS

215 N. MANGUM

Phone-

R-194

# CLAUDE M. MAY

Painting — Papering — Decorating

105 W. Chapel Hill St.

Tel. L-0381

# W. C. LYON COMPANY INC.

## HARDWARE — BUILDERS' SUPPLIES

Savage Arms Products — Remington Ammunition  
"Good Buildings Deserve Good Hardware"—Corbin

213 East Chapel Hill

Phones L-946; L-947 and L-948

### HARRIS

- "Thos J (Fanny M) clk Am Suppliers  
h316 S Gregson apt 3  
"Thos W mech Durham Ice Del Co r  
RD 1  
"Thurman (Gertie H) USA r1304½ 6th  
"-Upham & Co Wm P Whitaker jr mgr  
stocks 212 W Main 1st fl  
"V B driver Transport Corp of Va r  
1607 Jackson  
"Victor H (c; Nancy) driver Ray Lbr  
Co h711 Grant  
"Victoria (c) tobwkr L&MTobCo h709b  
Pine  
"Vinson (c; Florida) defensewkr h803  
Pine  
"Viola (c) maid r1111 Morehead av  
"Viola N (c) dom h703 Carrington  
"W Boyd jr (Homerzelle H) ofc mgr  
Geo W Hills h1306 Ala av  
"W W (Doris) emp Natl Munitions h  
1608 Jackson  
"Wallace K USN r Midway av nr Lynn  
rd (SA)  
"Walter (Sarah) r812 Railroad  
"Walter M (Beulah H) h821 3d  
"Walter N (Frances T) sub carrier PO  
r2301 Angier av  
"Warren P USA r Midway av nr Lynn  
rd (SA)  
"Washington (c; Lucy) lab John H  
Gibson h706 Grant  
"Willard L (c) lab Sou Wholesalers r  
RD 1  
"Wm (c; Georganna) firemn Imperial  
Tob Co h613 Ramsey  
"Wm flour pkr Austin-Heaton Co r RD  
2  
"Wm (c) lab V-CChemCorp r901 Car-  
rington  
"Wm (c; Rosa) tobwkr L&MTobCo h  
417a Henry al  
"Wm (c; Lillian) USA r606 E Umstead  
"Wm C (Kathleen) USA h2415 State  
"Wm E (c) lab Aldridge Motors r403  
Canal  
"Wm J hlpr Durham Pepsi-Cola Btlg  
Co r803 Gurley  
"Wilson T (Anna L) int decorator  
Efrid's r717 Shepherd  
"Wilton E (Minnie H) eng Atwood &  
Weeks h2510 Englewd av  
"Zelma (c) stemmer W L Robinson Co  
h7 Peachtree al  
Harrison Belle T Mrs stringer Golden  
Belt r705 E Main  
"Dora V Mrs spnr Erwin Cotton Mills  
h110 Hunt  
"Evelyn J librarian Duke Univ r403  
Watts  
"Ina r808 Holloway  
"John (c) hlpr Scarborough & Hargett  
r1014 Colfax  
"Leon r503 Rigsbee av  
"Leroy (c; Lizzie B) USA r40 S Pine  
"Lizzie B (c) clk NC Mut Life Ins r405  
Pine  
"Marie mach opr L&MTobCo r2615  
Ashe  
"Paul (Bettie) USA r1102 N Duke  
"Robt C (Marie P) USA r1016 E Main  
"Rosa (wid Henry) h2615 Ashe  
"Vernon W (Mary) archt Geo W Carr  
h1012 Shepherd  
"Virginia B bkpr NC News Co r RD 5  
"W B hlpr Durham Pepsi-Cola Btlg Co  
"W Mortimer (Martha B) pres Venable  
Tob Co Inc h1108 Va av



Biltmore Club

PALE DRY  
GINGER ALE

It's Good For You

- Harriss Ada C r918 W Trinity av  
Harriston Beatrice (c) r705 Fowler av  
"Ora (c) dom r705 Fowler av  
Harrod Beulah M (c) cash NC Mut Life  
Ins r605 Fowler av  
Harshbarger Ralph R (Anna) USA r408  
McMannen  
Harshman Harold W (Sarah S) USA r  
114 W Lynch  
Hart Almetta (c) maid r1203 Hazel  
"Amelia (c) waiter Elvira's Blue Tav-  
ern  
"Annie (c) Indrs h614 Willard  
"Barbara G student r804 4th  
"Bertha (c) tobwkr AmTobCo r1108  
Simmons  
"Bessie (c) h828 Kent  
"Chas (c; Daisy) jan Johnson Mtr Co  
h1203 Hazel  
"Clyde B (Minnie) mach Erwin Cotton  
Mills h516 Gordon  
"Deryl (Mary J) prof Duke Univ h  
Duke Univ rd nr Anderson  
"Faithie (c) r1014 Lynchburg  
"Flora B (c) maid 2006 Roxboro rd  
r do  
"Hornell N (Ella B) prof Duke Univ  
r804 4th  
"Jas N (Daisy M) USN h908 Shepherd  
"Jos (c) lab Murdock Ice & Coal Co  
"Julian D emp Duke Hosp r RD 1  
"Lewis A emp Duke Univ r RD 3  
Oxford  
"Malachi (c; Pauline) tobwkr AmTob  
Co h306 Gray  
"Mary (c) cook h1410 Caswell pl  
"McKenzie (Jessie) driver r703 Mark-  
ham  
"Minnie C r908 Shepherd  
"Nathan H Rev (c; Mittie) h316 Poplar  
"Rena M (wid John L) spnr Erwin  
Cotton Mills h920 Spring  
"Warren (c) USN r1203 Hazel  
"Warren L (Goldie C) USA h907½  
Spring  
Hartel Vincent J (Hannah E) lab h506  
Barbee  
Harthclaw Warren (Lucille) clnr Scott  
& Roberts Clnrs r427 Salem  
Hartis Frank jr clk Noland Co r Wake  
Forest rd  
Hartley V emp Duke Hosp r RD 5  
Hartman Donald (Edith) r801 Holloway  
"Jos (c) r709 Fowler av  
"Louise (c) dom r709 Fowler av  
"Luther W (Hetty W) USA r201 N  
Roxboro  
Harton see also Horton  
"Frances M Mrs (Cleo's Grill) h1602 W  
Lakewd av  
"J Weldon (Margt C; Sou Wholesalers)  
r809 Wilkerson av  
"Leemurry (Frances M; Cleo's Grill) h  
1602 Lakewd av  
"Lina E (wid Arth W; Harton's Alter-  
ation Shop) h809 Wilkerson av

Durham  
Furniture  
Co., Inc.

Hand Made  
Reproductions

"The Mark of  
Gracious  
Living"

DIAL  
L-4751

519  
Morgan  
Street

CITIZENS  
COAL &  
COKE  
CO.

"Superior"

STOKER, STEAM  
AND DOMESTIC

COAL

ROWLAND AND  
RAMSEUR STS.

Tel.

F-6501

Tel.  
N-147

*Hall-Myne & Co. INC.*  
THE HOME OF SERVICE

Tel.  
N-147

AMBULANCE SERVICE

# BUDD- PIPER ROOFING CO.

115-117  
W. Chapel  
Hill St.

Phones  
F-2121  
and  
J-8971

# D I X I E CABS

"At Your  
Service"

DIAL  
R-134

# RILEY PAINT CO.

Wholesale and Retail

Perfection  
Paints and Varnishes  
Wall Paper



PHONE J-6021

"IN FRONT OF THE POST OFFICE"

## HARTON

- " Louise (c) emp Little Henry Tob Co r 109½ Haywd al
- " Lucille B Mrs assoc mgr Acoustic Co h2603 Univ dr
- " Mary K r2603 Univ dr
- " Mattie Mrs pkr B C Remedy Co r2307 Englewd av
- " Norman (Mattie) h2307 Englewd av
- " Roman A (Edith M) phys 123 W Main R311 h1111 Watts
- " Wallace J (Lucille B) mgr Acoustic Co h2603 Univ dr
- " & Colclough (Connie L Colclough) barbers 111 N Mangum
- Harton's Alteration Shop (Mrs Lina E Harton) drsmkrs 110½ N Corcoran R2
- Hartsel Luther (Lois) emp AmTobCo h 803 Ramseur
- " Marshall (Ruth) USN r803 Ramseur
- " Wade (Carolyn) USN r803 Ramseur
- Hartsell G Wilson (Mary F) acct 128 W Main R318 h111 E Seeman
- " Mary L clk Duke Power r111 E Seeman
- " Robt (Gladys G) USA h105 E Edgewd dr (B)
- Hartsoe Lee (c; Mabel) lab h411 Mt Vernon
- " Nonie B h1108 Eva
- Hartz Betty B Mrs tchr Morehead Sch r2205 Guess rd
- Harvell Jas W (Alice G) mach Wright's Automatic h1411 6th
- " Repsey R (wid John R) r1020 Burch
- " Willie R (Lucille) sub carrier PO r 1109 W Main
- Harvey Archie (c; Ada) tobwkr AmTob Co h905a Pine
- " Cleo (c) dom r905a Pine
- " Cora (wid Robt L) r204 Vine
- " J Shields (Frances H) pres-treas Central Leaf Tob Co h303 Monmouth av
- " John C (Dorothy K) USA r501-N Magnum
- " Laird Inc Harvey L Williamson pres Mrs Clara G Williamson v-pres-treas Mrs Maxine H Strickland sec bakers 111 N Corcoran R519
- " Landon L v-pres Central Leaf Tob Co r Roxboro
- " Lula T (wid Christopher K) h1207 6th
- " -Massengale Co The C Knox v-pres adv 331 W Main R605
- " Oliver (c; Louise) mach opr G Krueger Btlg Co h812 Pickett
- " Waddell (c; Rena) tobwkr L&MTob Co h906 South
- " Wm J (Gertrude) USA r1303 Duke Univ rd
- HARVEY'S CAFETERIA, J P Kirkpatrick Mgr, 103-105 E Main, Tel F-3671 (For further information see page 72 Buyers' Guide and right side lines)**
- Harward Alice A (wid J Frank) h1006 Monmouth av
- " Annie (wid Robt) r301 S Driver av
- " Annie R emp L&MTobCo h1808 Yearby av
- " Carolyn N student r613 S Duke
- " Chas E (Ida P) watchmn L&M Tob Co h1808 Yearby
- " Clarence D (Bessie T) emp Ervin Cotton Mills h821 Broad
- " Clarence T Mrs siswn My Shop r719 Wilkerson av
- " Cora E (wid Wm J) h414 N Roxboro

## HARWARD

- " Della J (wid Jas B) h2618 Angier av
- " Dorothy B tmkpr Durham Container Co r RD 5
- " Earl F (Evelyn W) mach opr L&MTob Co r1006 Monmouth av
- " Evelyn Mrs cash Lerner Shops r1006 Monmouth av
- " Geo W agt Durham Life Ins r414 Ash-ton pl
- " Harvey (Gertrude F) lawyer 128 W Main R215 r RD 3
- " Hubert B (Carrie T) slsmn L B Price Merc Co h719 Wilkerson av
- " J Edw (Minnie C) slsmn L B Price Merc Co h826 Burch
- " J T formn L&MTobCo r RD 4
- " Jas A (Hattie) emp AmTobCo h609 Arnette av
- " Jas H (Florence H) h317 South
- " Jesse J (Bessie P) emp Erwin Cotton Mills h2101 W Knox
- " Jos R clk Purity Store r Fish Dam rd
- " Juanita B emp Duke Uni yr RD 5
- " Landon D (Ruth) emp Wright's Automatic h1931 Wake Forest
- " Lela N mach opr AmTobCo r317 South
- " Lessie M slswn My Shop r414 N Roxboro apt 1
- " Lillie emp AmTobCo r411 Clevlnd
- " Lottie L matron SouBell r1006 Monmouth av
- " Luther B (Della M) wvr Erwin Cotton Mills h715 13th
- " Mabel P (wid John F) h512 Milton av
- " Minnie C Mrs asst cash Durham Life Ins h826 Burch av
- " Minnie L Mrs chkr Scott & Roberts Sanitary Dry Cng r521 Holloway
- " Nellie L mach opr L&MTobCo r506 N Buchanan rd apt 12
- " Roy J (Elaine D) rep Durham Herald Co h902 Dacian av
- " Thos M (Nannie M) USA h1804 Yearby av
- HARWARD VERNON J (Mozell N), Pres Budd-Piper Roofing Co, h613 S Duke, Tel J-9581**
- " Vernon J jr USN r613 S Duke
- Harwell Geo C (Muriel C) prof Duke Univ h2016 Sunset av
- " Muriel C Mrs emp Duke Univ h2016 Sunset av
- " Robt W (Jayne M) USN h2609 Elgin
- Haseltine Fredk P (Mary H) USA r515 S Duke
- " Martin E (Beulah) USA h2518 State
- " Mary H Mrs ofc sec Meadowmont Farms r515 S Duke
- Haskell Jennie Mrs r201 Bdwy apt 1
- Haskin Ruth (c) Indrywkr Watts Hosp r1203 4th
- " Virginia (c) h1205 4th
- Haskins Addie (c) h319 Roney
- " Augustus (c) hlpr L&MTobCo r213 Corp
- " Calvin (c; Ella) emp AmTobCo h1109 Fairview
- " Chas (c) jan City-County Health Dept. h1403 Union
- " Collin (c; Clenton) emp AmTobCo h 1104 2d
- " Corinne (c) r1027 Moreland av
- " Dora (c) defenswkr r1402 Hamlin
- " Dora E (c) dom h1402 Hamlin
- " Elvin (c; Virginia) emp L&MTobCo r1009 Fairview
- " Helen (c) h120 Jordan



# NICHOLSON, INC.

AIR CONDITIONING — ATTIC VENTILATION  
INSULATION — WEATHER-STRIPPING

BIGGER DRINK



BETTER TASTE 5c

HASKINS

- " Henrietta (c) r County Home
- " Henry Rev (c; Josephine) h1404 Holly
- " Hunter (c; Myrtle) USA r916 N Eliz
- " Jas (c) elev opr City-County Health Dept r1403 Union
- " Jasper (c; Rebecca) emp L&MTobCo h1013 Fairview
- " Laura Rev (c) r404 E Piedmont av
- " Luella (c) elev opr Snow bldg r1109 Fairview
- " Louise (c) dóm r1402 Hamlin
- " Lucy R (c) emp Duke Univ r1013 Fairview
- " Major G (c; Lula) lab SouRy h Angier av nr Odell
- " Marion (c) emp AmTobCo r512 E Proctor
- " Marvie (c) r Angier av nr Odell
- " Mary (c) dom r1211 Drew
- " Mary M (c) bkpr Jones Funeral Home r1402 Hamlin
- " Myrtle (c) lndrs Camp Butner r916 N Eliz
- " Nathaniel (c; Gladys) tobwkr AmTob Co h602 Ramsey
- " Oscar (c; Mary) emp L&MTobCo h 1017 Rock
- " Pearl T Mrs furn rms 503 Rigsbee av r do
- " Ruth (c) r319 Roney
- " Sadie L (c) emp Duke Univ r1017 Rock
- " Thos L (Pearl T) barber Camp Butner h503 Rigsbee av
- " Virginia (c) maid Geo W Watts Sch r1001 Fairview
- " Will (c; Nancy) lab City Water Dept r RD 5
- " Willie (c) emp L&MTobCo r1109 Fairview
- " Willie M (c) emp Duke Univ r Durham
- Hassell Herman L (Aline) x-ray tech Duke Hosp h Pickett rd
- Hassler Clarence E (Lili E) USA r116 W Seeman
- Hasting Robt (c) janitor West Durham Baptist Ch r1309 Jackson
- Hastings J Clyde (Edna E) driver Durham Trans Corp h2822 Angier av
- " Jas A (Hazel S) mech Wright's Automatic h612 W Markham av
- " Lula (c) r523 S Briggs av
- " Wm H (Emma T) wtchmn L&MTob Co h910 W Main
- Haswell Bernice J Mrs mgr Lerner Shops r707 Arnette av
- " Edw E (Thelma V) clk Colonial Ice Plant r1111 6th
- " H E rte formn Durham Ice Delivery Co r1111 6th
- " Morton (Kelly) USA r318 Cheek
- " S Justice (Bertha M) traffic mgr Durham Hosiery h832 Wilkerson av
- " Theron D (Bernice) serv mgr Miller-Hurst h707 Arnette av
- " Willis C (Mary N) mach L&MTobCo h1110 5th
- Hatch Annie spin Durham Hosiery r211 S Elm
- " Durant T (Bessie) carp h602 Carr
- " Ernest (c; Christine) emp Harvey's Cafeteria h834 Kent
- " Grover H spin Golden Belt Mfg Co r211 S Elm
- " Oren D (Virginia) collr Rhodes Collins Furn Co h1600 James

HATCH

- " Sarah C (wid Thos W) r1709 Vale
- " Thos USA r602 Carr
- Hatcher Corrie Z (Stella N) h300 N Roxboro
- " Geo W (c; Essie) lab V-CChemCorp h607 Dawn
- " Rosa M (wid Edw C) clk AmTobCo r 1012 Franklin
- " Thos H (c; Sadie) lab V-CChemCorp h613 Dawn
- Hatfield Carrie r806 Liberty
- " Chas H (Stella) collr L B Price Merc Co h307 Markham
- " W Harvey (Bertie B) sec-treas Harvey's Cafeteria h1719 Roxboro rd
- Hathaway Wm A (Fannie) mill hlpr Farmers Mut Exch h907 Pearl
- Hatley Chas C emp Duke Univ r do
- " Eby r208 N Driver av
- " J Silas (Louise J) city police h215 Parrish pl
- Hatwood Jas A (c; Hatwood's Elec Shoe Shop) r116 S Mangum
- " Luther W (c) reprmn Hatwood's Elec Shoe Shop r116 S Mangum
- HATWOOD'S ELECTRIC SHOE SHOP** (c; James A Hatwood), 116 S Mangum, Tel J-7191
- Haug Carl M (Lucy B) USA r Rogers ter nr Holloway
- Hauser Chas R (Madge L) prof Duke Univ h1020 Rose Hill av
- " Merial A (Ann L) mach Wright's Automatic h914 Hopkins
- Haw Phillip (Mary) USA h1009 Holloway
- Hawes Arth (c; Emma) emp Camp Butner h908b Glendale av
- " Ernest B firemn Watts Hosp r Fay
- Hawk Taxi Co Inc (c) Iredell H Williams pres-treas Jas L Williams v-pres Missie RCash sec 604 Pine
- Hawkins Augustus Q (c) cook Cleo's Grill r506 Elm
- " Anna (c) tobwkr L&MTobCo h615 Branch pl
- " Bonnie (c) tobwkr L&MTobCo r434 E Piedmont av
- " Chas L (Myrtle) mach Wright's Automatic h1809 Chapel Hill rd
- " Eliz S clk Durham Tel Co r405 Gattis
- " Fred (c) emp L&MTobCo h1100 Rock
- " Hattie M r1826 Washn
- " Hubert hlpr Durham Pepsi-Cola Btlg Co r610 Eliz
- " Jas T (c) sec Bull City Lodge No 317 IBPOE r310 Poplar
- " John (c; Leomia) hlpr L&MTobCo h 1507 Pine
- " Margt Mrs r1214 Broad
- " Mary (c) tobwkr L&MTobCo r1507 Pine
- " Melvin P (Ermengarde W) USN h1011 Edith
- " Myrtle Mrs clk Purity Stores r1809 Chapel Hill rd
- " Ola (c) h528½ E Proctor
- " Pinkney H (Bessie S) bkpr Central Leaf Tob Co r405 Gattis
- " Polly (c) h707½ Pine
- " Rainey W (Inez) clk L&MTobCo h 2017 Wa Wa av
- " Sadie (c) dom r707½ Pine
- " Spencer L (Ida L) emp Duke Univ h 1009 Burch av
- " T M student r YMCA
- " Wyatt R (c; Virginia) trucker SouRy h803 Walton av

ORDINARY

"Make Your Home Secure With Home Security Policies"

Home Office, Durham, N. C.

INDUSTRIAL

**HOME SECURITY LIFE INSURANCE CO.**

**DURHAM LUMBER CO. Inc.**

Millwork — Roofing — Insulation  
Wallboard — Hardware

Mill and Yard, East Durham

Phone L-957



The Bank For the Individual

# MORRIS PLAN

INDUSTRIAL BANK — SAVINGS — LOANS  
Member Federal Deposit Insurance Corp.

Pioneers  
in  
Personal  
Loans



**Spurr**  
THE  
**COLA**  
**DRINK**

Tel.  
**N-7561**

Office  
603  
E. Main

- Hawley Hazel r1107 Liberty  
" John E (Mildred T) dept mgr Little Star Stores h1800 E Main  
" Jos (Lucille) USA r108 E Markham av  
" Lucy T (wid Wm J) h1711 Pace  
" Marjorie L mach opr L&MTobCo r 1711 Pace  
" Martha J (wid Walt L) emp Erwin Cotton Mills h1017 Broad  
" Norman M (Nealie M) emp Erwin Cotton Mills h1112 N 9th  
" Oney W (Alice C) emp Erwin Cotton Mills h2102 Englewd av  
" Quinton A (Frances E) USN h1102 N 9th  
" Thos L USN r403 Carden's al  
" Wayne B (Alene E) h1216 Miami blvd  
" Wm B (Lela) mach opr Erwin Cotton Mills h403 Carden's al  
" Wm E USMC r403 Carden's al  
" Winfred P (Martha) clk Erwin Cotton Mills h305 Foushee  
Hawthorne John (c; Ina) lab West Durham Lbr Co r2603 Crest  
" Mary slswn Purity Stores  
Hay Wellington J (Beautys B) mech Durham Fndry & Mach Wks h2014 Ward  
Hayden Grace matron Wright Refuge Orphanage r do  
" John M h Rock Way av nr Roxboro rd (B)  
" Lelia nurse McPherson Hosp r201 Watts  
Haye Robt A emp Durham Lbr Co  
Hayes see also Hays  
" Adonia (c) emp Doby Clnrs r409 Bailey  
" Albert (c) lab r533 Coleman al  
" Albert (c) tobwkr L&MTobCo r906 Mason  
" Alf (c; Carrie L) emp L&MTobCo r 104 E Umstead  
" Annie (wid Thos J) h108 E Markham av  
" Annie (c) emp L&MTobCo h600 Fowler av  
" Annie R emp Duke Hosp r216 Alexander av  
" Arth (c; Mamie) lab h609a Pine  
" Bennett A (Betty L) pres-mgr Hayes Jwly Co h214 Forest Wood dr  
" Betty D emp Duke Hosp r111 Wyatt  
" Boston (c) tobwkr AmTobCo r507 Fayetteville  
" Carrie (c) dom r529 S Briggs av  
" Clinton (Janie) USA r609 McMannen  
" Daisy (c) Indrs h529 S Briggs av  
" Delma T (Mary) inspr D W Brown Dry Clnrs r612 Reservoir  
" Dennis C rtemn Durham Lndry  
" Dennis F (Dora O) wvr Erwin Cotton Mills h409 Anderson  
" Deward (Alma H) r211 S Driver av  
" Dorothy M wvr Golden Belt Mfg r709 E Main  
" Dutchie (c) r107 Erie  
" Earl (c; Eliz) prsr Duke Univ h501 Glenn  
" Ector P (Daphne R) Indry mgr Duke Univ r2811 Hillsboro rd  
" Ector P jr Indrywkr Duke Univ r306 Jackson  
" Edw emp SouRy r311 W Pettigrew  
" Edw (c; Nannie) lab Long Meadow Community Center h809 Carrington  
" Edwin R (Bessie) USN r1214 S Alston  
" Elijah (c) USA r107 Enterprise

- HAYES  
" Eliz H Mrs slswn The Wee Shop r204 N Briggs av  
" Eliz L (wid Walter P) r1023 N 9th  
" Eliza (c) h813 Grant  
" Ernest (c; Annie) defense wkr h506 Elliott row  
" Estelle H slswn Baldwin's h916 W Trinity av apt 8  
" Ethel M (c) dom r2304 Crane  
" Eula E (c) emp Duke Hosp r711 Carrington  
" Felton D (Martha) formn Wright's Automatic h209 W Trinity av  
" Frances (c) dom h2304 Crane  
" Frank O (Azzie L) auto repr h709 E Main  
" Fredk P (Mary E) USA r2011 Woodrow  
" G Ewell (Louise M) film opr Carolina Theatre h2513 Farthing  
" Geo C clk Louise Knit Mills r2105 E Main  
" Gladys M clk Belk-Leggett r409 Anderson  
" Harold S USN r609 E Markham av  
" Harvey (c; Donia) lab Camp Butner r409 Bailey  
" Hattie Mrs r611 Arnette av  
" Henrietta (c) cook 204 N Dillard  
" Henry (c) r608 E Umstead  
" Herbert (c) USA r533 Coleman al  
" Hubert (c) lab r533 Coleman al  
" Hubert (c) sprayer City r724 Hopkins  
" Hugh (Lowell) USA r205 E Geer  
" Iva (c; Lena) brklyr h1207 Dawkins  
" Jas (c) h409 Bailey  
" Jas (c) r County Home  
" Jas (Clyda B) emp Louise Knit Mills h2105 E Main  
" Jas (c; Ida M) r1400 N Alston av  
" Jas A (c; Margt) tobwkr AmTobCo h 303 Johnson  
" Jas R (c; Shadie M) tobwkr Robinson Tob Co h913 Walton  
" Janice (c) dom r609a Pine  
" Jennie (c) r1207 Dawkins  
" Jewelry Co Bennett A Hayes pres-mgr 113 N Mangum  
" John E (Nell) mech Vickers Serv Sta h617 Shepherd  
" Johnson Hon judge US Dist Court r North Wilkesboro  
" Jos W (Nora E) firemn Hose Co No 3 h2206 E Main  
" Lee (c; Lillie) defense wkr h721 Carrington  
" Lella (c) cook h719 Hopkins  
" Leo L (Marjorie G) supt Duke Sta PO h1205 E Trinity av  
" Leonard E (Dorothy M) clnr Model Lndry & Dry Clnrs h1009 Alma  
" Lillian (c) r1117 Roxboro  
" Loretta (c) dom r316 Linwood av  
" Louise M opr Edna's Beauty Shoppe r515 W Chapel Mill  
" Lowell S Mrs ofc sec vanStraaten's r 205 E Geer  
" Lucille slswn Walgreens Drug r108 S Queen  
" Lula (c) tobwkr AmTobCo r1214 Colfax  
" M Jesse (Thelma P) emp L&MTobCo h2906 Hillsboro rd  
" Mamie (c) dom h29 Adams ct.  
" Margt L r1205 E Trinity av  
" Margt L bkpr r709 E Main  
" Mariah (c) maid 1503 W Pettigrew r do



**GRANITE**  
**SERVICE**  
**STATION**

E. S. PHILLIPS,  
Manager

Tires.

Batteries

Johnson  
Outboard  
Motors

Vapor Motor  
Cleaning  
Service

W. Main  
and 9th Sts.

PHONE  
**X-1211**

Emergency  
Road  
Service



## THE HOSPITAL CARE ASSOCIATION, INC.

"BLUE CROSS PLAN"

107 Market Street

Tels. L-907 and J-9671



P  
H  
O  
N  
E

# Johnson-Forrester

## CLEANERS & LAUNDERERS

N  
1  
5  
7

"DURHAM'S ONLY SOFT WATER LAUNDRY"

## HAYES

"Martha (c) emp AmTobCo h533 Coleman al  
 "Mary (c) h107 Enterprise  
 "Mary E (wid Geo O) clk Wee Shop h 204 N Briggs av  
 "Nell Mrs slswn Darling Shops r617 Shepherd  
 "Odessa (c) tobwkr L&MTobCo r315 Enterprise  
 "Olan M clk Progressive Stores r207 N Roxboro  
 "Paul L (Eva H) supvr Golden Belt h 1816 Vale  
 "Percy (c; Rebecca) lab L&MTobCo h 203 Ashley  
 "Preston W (Emily W) slsmn J M Mathes Co h610 E Geer  
 "Que (c; Gracie) lab h4 Peachtree pl  
 "R Benton (Cora J) jan Angier Av Bapt Ch h211 S Driver av  
 "Raymond (c; Eula) tobwkr Venable Tob Co r709 Carrington  
 "Robt (c) lab r721 Carrington  
 "Roosevelt (c; Nora) lab h913 Pine  
 "Rufus (c) lab h1214 Colfax  
 "Ruth F (c) emp Duke Univ r905 4th  
 "Saml Rev (c; Julia) h1303 Pine  
 "Savage (c) porter Boone Drug Co r 700 McMannan  
 "Simon (c; Ardele) firemn Golden Belt Mfg h2726 E Pettigrew  
 "Sudie (c) dom r913 Pine  
 "Thad W (Rosa V) toolmkr Camp Butner r508 S Alston av  
 "Thos (c; Ethel) ship clk L&MTobCo h1401 N Hyde Pk av  
 "Thos R (Efnie; Hayes' Serv) h1109 8th  
 "Thos T (Alta S) h612 Reservoir  
 "Tommie J (Ethel S) rtemn Model Lndry & Dry Clnrs h609 E Markham av  
 "Vernon (c) lab Camp Butner r409 Bailey  
 "W Elker (c) tobwkr AmTobCo h316 Linwood av  
 "W Vernon (c; Cath) lab h2310 E Pettigrew  
 "Wm (c; Ruth F) USA r905 4th  
 "Wm (Mildred) USN r108 S Maple  
 "Wm A (Louise) USN h2019 Pershing  
 "Wm E (Marie H) utilitymn Erwin Cotton Mills r208 May  
 "Woody W emp Duke Hosp h1500 Duke University rd apt J-2C  
 Hayes' Service (Thos R Hayes) filling sta 2701 Hillsboro rd  
 Haygood Nellie (c) h801 Gerard apt 3  
 "Walter (c) emp L&MTobCo h1305a Jackson  
 Hayhew Chesley M (Minnie D) mach Am Tob Co h513 N Maple  
 Hayman Mary H Mrs tchr Central Jr Hi r1010 Urban av  
 Haymer Helen (c) dom r407 Matthews  
 "Robt (c; Harriett) defense wkr h407 Matthews  
 Haynes see also Haines and Hanes  
 "Alice J Mrs (Hillandale Stables) h1208 Arnette av  
 "Chas C (Alice J) formn Am Suppliers h1208 Arnette av  
 "Claphus (c) lab V-CChemCorp r410 Canal  
 "Fredk M (Eliz P) phys Duke Univ h 2127 Myrtle dr  
 "Geo J (Laurie T; Grady's) h1008 Car-oline av

## HAYNES

"Grace F tchr Central Jr Hi r2041 Englewd av  
 "Grover C (Jessie M) teleg opr SouRy h310 N Driver av  
 "Jas (c; Lula M) jan Farmers Mut Exch r321 Matthews  
 "Julie M (wid Wm E) h1507 Duke Univ rd  
 "Margaret admin officer Duke Hosp r310 N Driver av  
 "Wm (c) r County Home  
 Haynie Carrie (c; wid Emanuel) emp Central Leaf Tob Co h708 Railroad  
 "John (c; Louise B) lab Carolina Cinder Block Co r110 W Chestnut  
 Hays see also Hayes  
 "Marion D Mrs sec R S Hays & Co Inc r Hope Valley  
 HAYS R S & CO INC, Robert S Hays Pres, John T Duncan (Apex, NC) Asst Sec-Asst Treas, Investment Securities 111 N Corcoran, Tel J-4871 (For further information see page 55 Buyers' Guide)  
 HAYS ROBERT S (Marion D), Pres R S Hays & Co Inc, 111 N Corcoran, Tel J-4871, h Dover rd (Hope Valley), Tel L-0786  
 Hayswood Chas C (c; Deanna) carp h 1001 South  
 "Deanna S (c; Hollywood Inn Cafe) r 1001 South  
 "Jas A waiter r1001 South  
 Hayti Shoe Repair Shop (c; Wm S Shaw) 713 Fayetteville  
 Haywood Carrie (c) tobwkr L&MTobCo h616 Fayetteville  
 "Clem (c) str Borden Brick & Tile Co r1803 Barnes  
 "Egbert L (Margt) USN h28 Oak dr  
 "Ernest L (Nell R) bkpr Duke Univ h 104 Hilton av  
 "Nan typist Camp Butner r202 N Roxboro  
 "Nell tchr Lakewood Sch r104 Hilton  
 "Robt E (Ruby M) emp AmTobCo r1406 W Markham av  
 "Rubye Mrs pkr B C Remedy Co r1406 W Markham av  
 "Ruth B Mrs hlpr Duke Hosp r1022 Gloria av  
 "Zoa (wid Chas L) h425 N Mangum  
 Hazel Alma R (wid L Philip) reception-ist Duke Hosp h515 S Duke  
 "John (c) tobwkr L&MTobCo r613 Matthews  
 "Jos waiter West Side Lunch r611 Vickers av  
 "Mary A emp Duke Hosp r515 S Duke  
 "Robt L USCG r515 S Duke  
 Hazel's Beauty Shop (Mrs Hazel D Fields) 1002 E Main  
 Hazelgrove Clivers J (Vela H) slsmn Peabody Drug Co h2019 Wa Wa av  
 "Vela H Mrs bkpr Elliott Furn Co h 2019 Wa Wa av  
 Head Merritt H (Mary T; McGhee Coal Co) h1003 Urban av  
 "Merritt H jr USA r1003 Urban av  
 Headen Golden (c) lab r614 Troy  
 "Hazel (c) emp Little Henry Tob Co h 109½ Haywood al  
 "Helen (c) emp Johnson-Forrester r 109½ Haywood al  
 "Lucy (c) tobwkr L&MTobCo h2213 Chataqua  
 "Maxine (c) r2213 Chataqua

## Durham Builders' Supply Co.

R. S. SLATTERY,  
Mgr.

BUILDERS'  
SUPPLIES  
of  
All Kinds

BUILDERS'  
HARDWARE

Milton Ave. at  
W. Main St.

PHONE

L-967



INGRAM  
&  
SUGGS

PLUMBING  
AND HEATING

STOKERS  
OIL BURNERS

Sales and  
ServiceContracting  
and Repairing

Dial R-4951

204  
Maynard Ave.

# GEO. W. KANE

General Contractor

Suite 814 One Eleven Corcoran Building

TEL.  
R-127

**BOONE DRUG CO.***"Where Quality Counts"*

PHONE L 911

MANGUM, PARRISH &amp; ORANGE STS.

IN THE TRIANGLE

PHONE L 912



**HEADEN**  
 "Raymond R (Dorothy M) USA h406 N Roxboro  
 "Wm A (Matilda) porter Pine Hill Cemetery r1207 N Hyde Pk av  
 Headlee Geo T (Mildred V) USA r115 Stokes  
 Headpath Lucille (c) emp L&MTobCo r215 Haywood  
 Hearn Elsie M pick-up Golden Belt Mfg r220 Adrian  
 "Mary Mrs inspr Gann Hosiery Mills h220 Adrian  
 Hearst Hallie H driver State Hwy Dept r703 S Alston av  
 "Minnie (wid Chas E) h703 S Alston av  
 Heartt Julia A (c) h506 Dowd  
 Heath J Lester (c; Lillie M) tobwkr L&M TobCo h908 South  
 "Wm (c; Laura L) tobwkr L&MTobCo h1001 Allen  
 Heatherington Duncan prof Duke Hosp r RD 1 Dover rd (HV)  
 Heatherly Mack (Rachel E) driver County Bd of Educ r Bahama  
 Hecht Fred W (Clara M) condr SouRy h1001 Lamond av  
 "Fred W jr (Minnie W) slsmn Miller-Bishop h651 W Club blvd  
 Hecklethorn Leroy (Lillian) USA r613 McMannen  
 Heddrich Wm (Marjorie) USA r505 S Duke  
 Hedgepath Bertha L (c) clk NC Mut Life Ins r702 Linwood av  
 "John (c; Laura) USA r407 Gray  
 Hedgepeth Adelaide (c) r314 Matthews  
 "Alma (c) student r331 Enterprise  
 "Arth (c) USA r1311 Union  
 "Calvin (c; Annie) hlpr L&MTobCo h 310 Mincey  
 "Chas (c; Blanche) emp AmTobCo h 1311 Union  
 "Curtis (c) hlpr Brock Motor Co r1029 Rose Dale av  
 "Don (c; Maggie) h1000 Juniper  
 "Horace C (c) garage hlpr Duke Power r121 Dunston  
 "Horace G (c; Minnie) porter Bus Term h121 Dunston  
 "Hugh M (c) bellmn Lochmoor. Hotel r1018 4th  
 "Isalah emp Watts Hosp r317½ Dowd  
 "Isiah (c; Willie) lab Durham Coca Cola h Angier av nr Odell  
 "Jas (c; Della) lab L&MTobCo r403 Fowler av  
 "Jas (c) USA r1311 Union  
 "John (c) r Angier av nr Odell  
 "Lacy (c) pntr Camp Butner r1311 Union  
 "Lonnie (c) restr 912 Gurley r215 Haywood  
 "Margt (c) lab L&MTobCo h911 Thaxton av  
 "Rosa L r1000 Juniper  
 "Rufus (c; Ruth) tobwkr L&MTobCo r101 W Umstead  
 "Thos (c; Theresa) USA r328 Enterprise  
 "Thos (c) USA r310 Mincey  
 "Wm L (Olive E) mtcemn Duke Univ h1208 6th  
 Hedgpath Cornelia S (wid Vernon B) h 313 S Alston av  
 Hedgpeth Elijah (c) lab L&MTobCo r 911 Thorton av

Hedgsbeth Hubert S (c; Estelle) atndt Franklin-Hunt Gulf. Serv h Rock Way av nr Roxboro rd (B)  
 "Luther C (c) farmer h Rock Way av nr Roxboro rd (B)  
 "Wm H (c; Frances) farmer h Rock Way av nr Roxboro rd (B)  
 Hedrick Betty I student r1013 Gloria av  
 "Hugh H (Eliz W) USA r109 N Queen  
 "Susie H (wid Ray C) slswn Progressive Stores h608 N Roxboro  
 "Wesley R (Esther S; The Oasis) r RD 1  
 Heflin Addie r1601 Morehead av  
 "Edgar B (Pattie T) asst treas Durham Lbr Co h1709 Avondale dr  
 "Francis mach atndt B C Remedy Co r515 W Chapel Hill  
 "John H emp Dodson's Esso Serv Sta h1601 Morehead av  
 "Lula M ofc sec Budd-Piper Roofing Co r915 N Mangum  
 "Maude B (wid Theo) tchr Durham Hi r201 Broadway apt 2  
 Hege Robt E (Edith) emp AmTobCo h 1825 James  
 Height J Cooper (Ethel C) textilewkr Erwin Cotton Mills h312 Oakwood av  
 "Marvin (Lynda) USA h Fay nr Geer  
 Heimbarger Robt F emp Duke Hosp  
 Heisey Marjorie M emp Duke Hosp r do Hejtmanek Clayton C (Eleanor) USA r 1014 Carolina av  
 Heldman Jas M (Margt H) supt Erwin Cotton Mills h1815 W Pettigrew  
 Helig Louise A (wid Geo M) h2213 Hackney  
 Heller Leonard (Betty) USA h303 W Geer apt 3  
 Helms Addie L Mrs h218 S Alston av  
 "Donald E meatctr Big Star Store r 1616 Delaware av  
 "Doris M emp Duke Hosp r1608 Robin Hood rd  
 "Eustace C (Mabel A) emp Pender Stores h1616 Del av  
 "Howard J (Myrtle S) watch repr 217 W Main h1408 Virginia av  
 "Howard J jr USA r1408 Virginia av  
 "Lester T USA r218 S Alston av  
 "Motor Express Ralph W Rogers mgr frt trans 801 W Main  
 "Patricia R student r1408 Virginia av  
 "Ralph H clk Big Star Store r218 S Alston av  
 "Watt A (Ruth) sanitarian City-County Health Dept h1310 Shawnee  
 "Wm H formn West Durham Lbr Co r RD 1  
 Helton Georgia E slswn My Shop r2220 Club blvd  
 Hemmerle Jos H USN r1609 Englewd av  
 Hempell Geo (c) r408b Mt Vernon  
 Henderson Alf F (Frances M) USA h922 Daclan av apt 10  
 "Anna B (c) dom r602 Pine  
 "Betlie (c) dom r1113 Glenn  
 "Buster (c; Fadolia) driver Floyd Cook Co h1113 Glenn  
 "Cath (c) student r801 Grant  
 "Chas T (Kate) clk Purity Store h1820 Chapel Hill rd  
 "Clarkie M (wid Wm) smstrs Camp Butner r1816 Vale  
 "Cora (c) h614a E Pettigrew  
 "Doris waiter ABC Lunch r216 Morris  
 "Dorothy (c) tobwkr L&MTobCo r401 Gray  
 "Edna r2204 E Pettigrew

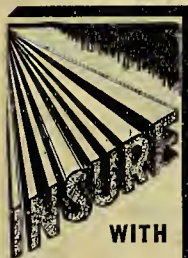

WITH

**T. E. ALLEN & SONS**  
 MUTUAL INSURANCE AGENCY

Dividend Paying  
 Fire and Casualty  
 Insurance

insuring  
 The Better  
 Risks at a  
 Lower Net Cost

Rooms  
 509-510  
 FIDELITY  
 BANK BLDG.  
 128 W. Main  
 Phone N-8421

**WALTON ROOFING & HEATING CO.**

ROOFING, SHEET METAL WORK  
 HEATING AND VENTILATING

221 FOSTER

TEL. J-8351

**D. W. BROWN DRY CLEANERS****FUR STORAGE — FUR CLEANING**Your Furs Cleaned the Furriers Way and Insured Against  
Fire, Theft and Moths

Phones J-6931; L-7331 and F-6091

314 S. Driver Ave. and 705 N. Mangum

**Carpenter's  
Inc.**Complete  
Service For  
Cars and  
TrucksOffice and Sales  
F-195Service  
N-185Parts  
N-186Tires and  
Filling Station  
J-5151**D. C.****MAY**

Painters

Paper  
Hangers

Decorators

314-318  
Morgan

PHONE

J-5321

**HENDERSON**

" Edw O (Sarah H; Henderson Lunch-  
eonette) h913 Chester  
" Elam (c; Lillie M) cook Palms Restr  
h1704 E Pettigrew  
" Elsworth (Maggie S) sub clk PO r503  
Yates av  
" Etta L (c) hlpr Duke Hosp r614a E  
Pettigrew  
" Ganelle student r1035 Sycamore  
" Geo E (Suzanne J) USA r313½ Lib-  
erty  
" Hannah (c) maid City Bus Sta r908  
3d  
" Hortense H bkpr Johnson Mtr Co r  
1215 Miami blvd  
" Jas J (c; Julia M) clk NC Mut Life  
Ins h202 Pekoe av  
" Jesse J (Gladys O; Henderson's Soda  
Shop) h1909 Hart  
" John M adv mgr Baldwin's r913 Ches-  
ter  
" John W (Violet) hlpr Carolina Glass  
Co h605 Yancey  
" Julia H (c) bkpr Bankers Fire Ins Co  
r202 Pekoe  
" Kenneth E (Olivia) supvr leaf dept  
L&MTobCo h1035 Sycamore  
" Lee (c; Ora) jan Fidelity Bank h801  
Grant  
" Marjorie K Mrs emp Golden Belt h  
1215 Miami blvd  
" Marshall (c; Tazzie L) elev opr Fi-  
delity Bank Bldg h1503 W Club blvd  
" Mary (c) h622 Colfax  
" Matilda (c) r905 3d  
" Pearl (c) nurse City-County Health  
Dept h511 Linwood av  
" Quibie (c; Beatrice) tobwkr L&MTob  
Co h1113½ Glenn  
" Rose (c) opr Bull City Beauty Par-  
lor r332½ E Pettigrew  
" Stewart G brkmm Seaboard Ry r1909  
Hart  
" Suzanne M waiter Washington Duke  
Hotel r313½ Liberty  
" Tezzie L (c) emp Duke Hosp r1503 W  
Club blvd  
" Turner (c) r903 4th  
" Van (c; Dora) lab City Gas Co h514a  
Elliott row  
" W Fred (c; Mary F) gro 1401 Glenn  
h309 Amber pl  
" Wm (c; Bernice) USA r901a Walton  
Henderson's Luncheonette (Edw O Hen-  
derson) 1007 W Main  
" Soda Shop (Jesse J Henderson) restr  
500 E Main  
Hendley Grover P (Virginia W; Hend-  
ley's Serv Co) r C-25 Murray  
" John V (Lillie P) mach opr L&MTob  
Co h1212 Ivy  
" Wm M (Ila M) USN r409 Bon Air av  
(B)  
Hendley's Service Co (Grover P Hend-  
ley) filling sta 1002 W Chapel Hill  
Hendren Kath clk AmTobCo h926 Dacian  
av apt 7  
Hendricks Eliz T Mrs emp Duke Hosp  
h1015 Demerius  
" Geo (Virginia) USA r313 E Trinity av  
Hendrix Andy E (Alice W) emp SouRy  
h2002 Ward  
" Jas P (Mildred) phys Duke Hosp h144  
Pinecrest rd  
" Mildred L emp Duke Univ r144 Pine-  
crest rd  
Hendon H Linwood h401 Jackson  
Heneforth Lee (Juanita) r1006 E Main

Henley Lillie O (wid Edw M) h2509  
Chapel Hill rd  
" Robt C USN r2509 Chapel Hill rd  
" Sol D (Berta J) overseer Erwin Cotton  
Mills h1909 W Pettigrew  
Henrich Edw G (Lillian D) USN h1409  
6th  
Henricksen Gerhard C (Constance R)  
asst treas Duke Univ h216 Forest  
Wd dr  
Henry Annie N (c) h312 Lee  
" Earl H (Pearl S) formn Carpenter's  
h2408 Proctor rd  
" Ernest C (c; Beulah) tobwkr AmTob  
Co h323 E Umstead  
" Herbert (c) USA r323 E Umstead  
" Laura (c) r1010 Mason  
" Lovey (c) tobwkr L&MTobCo r301 E  
Piedmont av  
" Marion S (c) clk NC Mut Life Ins r  
1001 Whitted  
" Nell laby asst Watts Hosp r1210 Vir-  
ginia av  
" Odessa (c) emp L&MTobCo r312 Lee  
" Pearl (c) dom r1010 Mason  
" Robt (c) barber Lonnie C Taylor r  
1010 Mason  
" Robt (c; Annie) tobwkr AmTobCo h  
1010 Mason  
" Robt USA r2408 Proctor rd  
" W Monroe (Mary F) mach opr AmTob  
Co h527 Holloway  
" Wm P (Julia C) h612 W Chapel Hill  
Hensley Coy L (Eleanor C) USA r501 N  
Mangum  
Henson Gladys (c) clk NC Mut Life Ins  
r1605 Fayetteville  
" Wm H (c) cook Cleo's Grill r616 E  
Pettigrew  
Henton Flossie (c) r1107 Carroll  
**HERALD-SUN PAPERS THE**, See The  
Durham Morning Herald and The  
Durham Sun  
Herbin Shelton (c; Pauline) USA h800  
Massey av  
Herges Eliz grader New Method Lndry r  
113 Holloway  
Herman John hlpr Durham Double Cola  
Btlg Co  
" Lillian (c) dom h709b McMannen  
Hern Bertha mach opr L&MTobCo r  
1513½ Angier av  
Herndon Alease Mrs cash Marilyn Slip-  
per Shop r309 Raynor  
" Alma (c) h1105 2d  
" Annie R asst cash Raylass Dept Store  
r810 Ramsey  
" Arth G (Viola) br mgr Purity Stores  
h109 Hardee  
" Chas (c) r1105 Chester  
" Chas H (c) clnr D W Brown Dry Clnrs  
r518 Glenn  
" Chas M jr (Gladys) fish 507 Morgan  
r819 2d  
" Chas W (c) emp Duke Univ r618  
Ramsey  
" Claiborn (Gwendolyn C) USA r309  
Raynor  
" Clair M (Mary E; Auto Sales Exch)  
h1008 N Roxboro  
" Clarence O (c) emp Duke Hosp r1015  
Moreland av  
" Claude (Marie) pntr h1309 Carroll  
" Claude N (East Parrish St Serv Sta)  
r1309 Carroll  
" Clayborn (Alease) USA r909 S Alston  
" Cora B (c) h516 South  
" Dorothy (c) cafeteria wkr Duke Hosp  
r305b W Proctor

SANDWICHES — CAKES — PASTRIES — BREAD



503-505 Morgan

WE DELIVER

Dial L-6031

Multigraphing — Mail-Advertising — Addressing — Mimeographing

**PARKER LETTER SERVICE**

"A Complete Letter Shop Service"

Room 911—One Eleven Corcoran

Phone J-1461

Alexander  
Tire  
DivisionMaster  
Service  
Station

Firestone

Tires

Batteries

Accessories

Cor. Main  
and GregsonPHONE  
N-125PASCHALL  
BROS.  
Heating  
and  
Plumbing  
ContractorsESSO  
AUTOMATIC  
OIL BURNERS  
and WINKLER  
COAL STOKERSWATER SYSTEMS  
TANKS and PUMPS  
GAS HEATERS319 EAST  
CHAPEL HILL  
STREET  
PHONE  
J-6321

## HERNDON

- " E Weldon (Robena J; Weldon's Jwlr) h1407 Woodland dr
- " Earle USA r210 Adrian
- " Edgar (c; Marian) tobwkr L&MTob Co h324a Poplar
- " Effie (c) elev opr Depositors Natl Bk Bldg h618 Ramsey

## HERNDON ELISHA M (Florimel W), Executive V-Pres The Hospital Care Assn Inc, h1608 University dr, Tel F-9974

- " Eliz (wid Robt) h108 S Hyde Pk av
  - " Eliz R (c) tchr Hillside Park Hi Sch r626 Dunbar
  - " Elsie M emp AmTobCo r120 Bdwy
  - " Eug (c; Lenora) tobwkr L&MTobCo h 305b W Proctor
  - " Godfrey M (c; Eliz R) social wkr City-County Welfare Dept h626 Dunbar
  - " Gora r108 S Hyde Pk av
  - " Grace P (c) h212 Ashley
  - " Harvey USA r909 S Alston av
  - " Howard (c; Cornelia) tobwkr L&M TobCo h309 Dunstan
  - " Jas (c) USA r2306 Chatauga
  - " John (c) r618 Ramsey
  - " John C clk Big Star Store r909 S Alston av
  - " Jos (c; Beatrice) driver Dixie Cab Co r607 Ramsey
  - " Julia W (c; Palace Barber Shop) h 121 S Mangum
  - " Kate (Nurses Exch) h2114 W Club blvd
  - " Katie (c) dom r1516 South
  - " L Harmon (Clara) driver Duke Power h210 Adrian
  - " Leroy T (c) USA r2306 Chatauga
  - " Lois r1215 E Trinity av
  - " Lonnie (c; Nettie) tobwkr L&MTob Co h2306 Chatauga
  - " Luther USA r210 Adrian
  - " Lydia (c) emp Johnson-Forrester r 2306 Chatauga
  - " Margt T (c) clk NC Mut Life Ins r 1206 Fayetteville
  - " Marvin (c; Eliz) defense wkr h1516 South
  - " Otho K bus opr Duke Power r220 Parrish pl
  - " Paul C (Annie M) bus opr Duke Power h Old Raleigh hwy nr Pleasant dr (SA)
  - " Pearl D Mrs inspr L&MTobCo h407 Liberty
  - " Randall S (Annie R) emp Pet Dairy Products r411 Holloway
  - " Relia (wid Chas A) h1215 E Trinity
  - " Robt clnr Watts Hosp r1402 Ruby
  - " Roy (c) USA r2306 Chatauga
  - " Ruth S Mrs toll opr SouBell r411 Holloway
  - " Thos E (Winnie H) emp L&MTobCo h312 N Hyde Pk av
  - " Walter (c; Hattie C) baker Davis Bakery h1206 Fayetteville
  - " Walter L (Carrie N) printer Golden Belt h104 S Hyde Pk av
  - " Wm (c; Vera) lab L&MTobCo h409b Fowler av
  - " Wm E (Nettie C) wtchmn L&MTob Co h909 S Alston av
  - " Wm T (Leila) pntr h720 Liberty
- Heron Edgar emp Durham Lbr Co  
Herr Margarette M tchr Durham Hi r112 Jackson

Herrin Clarence A (Bessie T) bldg contr 926 Urban av h do

" Virginia L student r926 Urban av  
Herring Dorothy (c) dom r122 Enterprise**HERRING EDWARD L** (Calena B; Herring Finance Co), 113 N Gregson, Tel R-196, h1408 Oakland av, Tel X-2873

" Eulee mender Durham Hosiery Mills r305 Liberty

**HERRING FINANCE CO** (E L Herring), Auto Loans, No Endorsers Necessary, 308 N Mangum, Tel R-196 (For further information see page 59 Buyers' Guide and right top lines)

" Herbert J (Virginia C) dean Duke Univ h2010 Myrtle dr

" John F (Annie C) agt Durham Life Ins h719 Shepherd

" Marilyn (c) tobwkr L&amp;MTobCo r1101 Simmons

" Mary E furn rms 305 Liberty h do

" Owen F Rev (Ethel McC) pastor Watts St Bapt Ch h702 N Buchanan rd

" Ruth emp Wright's Automatic r403 N Eliz

" Sadie (c) maid Center Theatre r812 Glenn

Herrington Chas (c) clnr D W Brown Clnrs r518 S Elm

" Eug (c) USA r920 Thaxton av

" Margie (c) maid McPherson Hosp r 920 Thaxton av

Herron Dexter (Ollie J) carder Erwin Cotton Mills h2404 Proctor rd

" Hezekiah (c) porter Union Sta r612 South

" Iva M (c) h612b South

" Jas hlpr Durham Lbr Co r2404 Proctor rd

Hershman Eliz (Elizabeth's) r901 5th

" Morry (Florence) USA h314 Monmouth

Hertz Hilda emp Duke Univ r818 6th

Hesler Ada G (wid Sol K) h2607 W Knox

Hess J Gordan (Julia) rtemn Durham Dairy Products r1201 N Eliz

" Jane Mrs ofc sec Durham Community Fund r1006 Knox

" Janet L sten USA Selective Serv Sys Bd No 2 r907 W Chapel Hill

" Paul D (Jane) USA r1006 W Knox

" Pauline G Mrs h1201 N Eliz

Hesse The apts 109 Bdwy

Hessee Edith M sten Hosp Care Assn r 1007 Dacian av

" Ella M clk Durham Hosiery r713 North

" Eug (Minnie H) USA r1002 N Hyde Pk av

" Lacy N (Estelle G) slsmn h1007 Dacian av

" M Clyde (Mary M) br mgr Progressive Stores h1105 N 9th

" Mary M Mrs lino opr Durham Herald Co h1105 N 9th

" Minnie H Mrs doorwn Center Theatre r1002 N Hyde Park av

" Walter L (Caroline M) h1004 W Markham av

Hesser Fredk H (Eliz O) emp Duke Hosp h2921 Horton dr (TF)

Hessie Dorothy sten h713 North

Hester Annie (c) h408 Canal

" Bettie L Mrs clk Eckerd's r618 Yancey

" Buddy (c) lab Seaboard Ry r410b Horton al

" Clinton (Betty) USA r618 Yancey

" Clinton L (Aline R) USN h1518 James

**Southern Dry Cleaners**

Tel. X-1122

756 Ninth St.

Durham, N. C.

# AUTO LOANS HERRING FINANCE CO.

Use Your Car as Collateral  
No Endorser Necessary

308 N. Mangum

Phone R-196

## NESTER

"Clyde formn L&MTobCo r RD 2  
"Danl pntr Claude M May r Hillsboro  
"Esther E r609 Markham  
"Evelyn emp Broadway Sandwich Co r  
609 Markham av  
"Floyd W driver Muirhead Const Co r  
608 Wilkerson av  
"Frank L (Jessamine B) dept mgr Car-  
penter's h1209 Gilbert  
"G Fred emp AmTobCo h908 Ramseur  
"Geo W (Maggie R) carp Camp Butner  
h305 Oregon  
"Jas (c) tobwkr L&MTobCo h609b Pine  
"Jas T (Rose E) pntr D T Hogan h2611  
Hillsboro rd  
"Janie (c) lab L&MTobCo h1002½  
Thaxton av  
"Janie A tobwkr AmTobCo r825 Burch  
"John Indrywkr Durham Lndry r112  
Piedmont av  
"John C (Mae W) emp AmTobCo h  
1504 Oakland av  
"John W (Nona O) wtchmn AmTobCo  
h825 Burch av  
"Lemuel (c; Mary) emp AmTobCo h  
906b Drew  
"Lillian hlpr AmTobCo r705 S Alston  
"Lillian (c) tobwkr W L Robinson Co  
r112 W Piedmont av  
"Lizzie (wid Thos) sewer Erwin Cotton  
Mills h2310 Gin  
"Louise B Mrs mgr Miller's Bar r1912½  
Glenwood av  
"Lula B (c) r609b Pine  
"Macon C (c; Eliz) emp L&MTobCo h  
1035 Cornell  
"Mamie r517 Barbee  
"Martha Mrs r204 N Buchanan rd  
"Mary F Mrs nurse McPherson Hosp  
r610 Carlton av  
"Myrtle I film developer Roberts Stu-  
dio r2607 W Knox  
"Owen (Mary L) USA r401 S Alston av  
"Roger L (Blannie) boiler rm opr Am  
Tob Co h126 Exum  
"Sadie L (wid John L) r2903 Hillsboro  
rd  
"Sarah (c) smstrs h1019 Kent  
"Sidney (Cora) mech h609 Markham  
"Susie (c) tobwkr W L Robinson Co r  
112 W Piedmont av  
"Swanee (c) dom r214 E Moline  
"Wilbur (Marjorie) textilewkr Erwin  
Cotton Mills r305 Oregon  
"Wm (c; Connie) emp Duke Hosp r119  
Poe  
"Wm B (Mildred A) emp Camp Butner  
h2119 Elba  
"Wm C (c; Zola M) janitor Purity  
Store No 1 h207b Corp  
"Wm L (Pansy M) emp AmTobCo h612  
Jackson  
"Winfred P (Josephine) sign pntr Pepsi  
Cola Btlg Co h1701 Holloway  
Hetherington Duncan C emp Duke Hosp  
r do  
"Richd S (Leah S) USA h1007a Glen-  
dale av  
"Heuberger Alice student dietn Watts  
Hosp r1707 W Club blvd  
"Hewitt B Randolph (Jean) USA r1124  
Lynchburg  
"Heybach Carl F (Myrtle H) toolmkr  
Wright's Automatic h305½ N Rox-  
boro  
"Clara E typist Camp Butner r305½ N  
Roxboro

Hiatt Faye student h1500 Duke Univ rd  
apt DID

Hibberd Christy N (Pauline V; Hibberd  
Florist) r Washington Duke Hotel

**HIBBERD-FLORIST, Christy N Hibberd  
Mgr, Home Grown Flowers, Complete  
Wedding Service 114 N Corcoran,  
Tel L-925; Greenhouse Hillsboro rd  
(For further information see page 39  
Buyers' Guide)**

Hick Jas W r County Home

Hickman Franklin S Rev (Vera C) dean  
of chapel Duke Univ h823 Buchanan  
rd

Hickok John F (Sylvia H) USA r1702  
Duke Univ rd

Hicks see also Hix

"Adams USA r505 N Hyde Pk av

"Alf (Lillian) USA r415 Willard

"Alice L Mrs v-pres-sec Acme Invest-  
ment Corp h121 W Seeman

"Alton (c; Thelma) cement fnshr h713  
Massey av

"Annie B r1702 Pace

"Annie G (c) opr Union Beauty Salon  
r514 E Umstead

"Annie M (wid Chas H) h505 N Hyde  
Pk av

"Arth (c) hlpr Biltmore Hotel r332½  
E Pettigrew

"Asbury (c) r408 Cozart al

"Aubrey W (Edna) brklyr h2711 Wms

"Beatrice W Mrs sten L&MTobCo r1215  
6th

"Bessie S Mrs clk Durham Hosiery h  
620 W Club blvd

"C Spear (Alice L) pres-treas Acme In-  
vestment Corp sec-treas Homeland  
Investment Co Inc and mgr One  
Eleven Corcoran Bldg h121 W See-  
man

"Calvin S (Jane B) phys 128 W Main  
R401 h2307 Prince

"Chapel Missionary Baptist Church (c)  
1225 4th

"Clarence R (Addie O) barber Fogle-  
man & Eakes h Fleetwood nr Spring  
(SA)

"Claude L (c; Willie M) mach opr Am  
Tob Co h808a Pickett

"Clifton (Wanda) driver Colonial Stores  
r1311 Watts

"Clyde (Eula M) h214 S Holman

"Clyde F (Arnette D) vehiclemn Ry  
Exp Agcy h2007 Ashe

"Eddie T emp White Star Lndry r505  
N Hyde Pk av

"Edna N opr Durham Tel Co r617  
Arnette av

"Edw D (c) porter N&WRYCo h605  
Carrington

"Emma (c) tobwkr W L Robinson Co h  
902 John

"Eula J (c) dom r408a Henry al

"Evelyn (c) dom r902 John

"Florence mach opr AmTobCo r1106 W  
Chapel Hill

"Goldie mach opr AmTobCo r203 Clay

"Hardy (Alma P) tobwkr AmTobCo r  
412 S Alston av

"Harold (Mabel) USA r701 Holloway

"Harriett (wid Chas M) hlpr Camp  
Butner r2407 Hart

"Henrietta (wid John H) r809 N Duke

"Hudie A mach Kornegay Motor Inc

"J Fredk (Hallie D) slsmn Proctor &  
Gamble h1108 1st av

"J Thos (Fannie B) driver Erwin Cot-  
ton Mills h714 N Duke



Use  
More  
Long  
Meadow  
Milk  
DIAL  
L-901

Goldman  
Music &  
Instrument  
Supply Co.

PIANOS, RADIOS, BAND  
AND  
ORCHESTRAL INSTRUMENTS  
Repairing—Supplies  
For Everything Musical

117 and 1011  
West  
Chapel Hill

Tel.  
N-5821  
N-9764

"Service With Ability"

Durham Realty and Insurance Company

109 N. Market

TELEPHONE

Ins. Dept. 115-79—Real Estate 115-77—Rental Dept. 115-78



# DRINK



*Coca-Cola*



**J. R.  
BAGWELL  
CO.**

**Plumbing  
and  
Heating**

TEL.

**N-195**

320

Holland St.

# COAL

# Borden Brick & Tile Co.

## FIREPROOF BUILDING MATERIALS

### Tel. F-179

# COKE

### HICKS

" J Victor (Mildred G) USA h912 Flora  
" Jack (Mildred S) defense wkr r2112 Elba  
" Jas A (Bessie J) fixer h1001 Angier  
" John (c; Pauline) lab City St Dept h 6b Adams ct  
" John C (Edna) USA h617 Arnette av  
" John J (Minnie L) gdnr Duke Univ h 412 S Alston av  
" Julia r1301 Angier av  
" Kittle (c) r1212 Merrick  
" Laura B (c) r202 Pekoe  
" Leo H (Gurlie J) mach opr AmTobCo h1119 N 9th  
" Letha (c) tobwkr L&MTobCo r907 John  
" Lewis M (c) emp Duke Univ r119 Powe  
" Lindbergh clk Crum & Forster r910 Holloway  
" Malcolm R r1119 N 9th  
" Marian C ofc sec Dr Geo T Watkins jr r2711 Williams  
" Mary (c) dishwasher Farmer's Cafe r 1510 Davis  
" Mary S Mrs bkpr W C Lyon Co r620 W Club blvd  
" Mary S (wid N W) h1520 Hermitage ct  
" Mildred C Mrs slswn United Dept Store  
" Minnie (c) maid h1303 Jackson  
" Myrtle mach opr Golden Belt Mfg r 505 N Hyde Pk av  
" Nell (Nellene Beauty Shop) r404 N Elizabeth  
" Norman G (Eleanor T) mgr Scott & Roberts San Dry Cing Co h2512 Highland av  
" Oliver H (Bessie S) asst prod mgr Durham Hosiery h620 W Club blvd  
" Olivia Mrs mach opr AmTobCo r111 S Briggs  
" Ollie mech Vickers Mtr Co r RD 5  
" Paul S (Hattie) eng Camp Butner h Old Oxford hwy nr Roxboro rd (B)  
" Pearlina (c) emp L&MTobCo h1103 Willard  
" Percy (Beatrice) USA r1215 6th  
" R Lennis mach opr AmTobCo r2005 Angier av  
" Robt L (Mary S) tracer Wright's Automatic h501 E Main apt 11A  
" Rosa (c) lndrs r1706 Concord  
" Rosa W (wid Moultrie I) emp Erwin Cotton Mills h2402 Hillsboro rd  
" Sallie C Mrs smstrs Camp Butner h203 Clay  
" Saml (c) lab h907 John  
" T J (c; Mary) emp L&MTobCo r26 Davis  
" Taft emp White Star Lndry r505 N Hyde Pk av  
" Tasker (Lillian) emp Wright's Automatic h910 Holloway  
" Thos A (Doris E) USN h1001 Virgie  
" Thos D (Lillian M) USN r1103 Franklin  
" Virginia D emp Duke Hosp r714 N Duke  
" Vivian C Mrs toll opr SouBell r908 N Alston av  
" W Geo (Ruby) mech Watts Hosp h Fay nr City limits  
" Wilbur (Alline) USA r910 Holloway  
" Wilhemina (c) r1305 Dawkins

### HICKS

" Wm K eng asst Washington Duke Hotel r RD 1  
" Wm R emp Duke Univ r RD 1  
Hickson Arth O (Lillian E) prof Duke Univ h2712 Legion av (TF)  
" Vera (c) cook The Coffee Pot r1706 Concord  
Hickstown Cemetary (c) end Crest  
" School (c) H A Hill prin 2510 Crest  
Higdon Leslie (Margt) USA r1111 N Mangum  
Higgins Arth (c; Maggie) gro 1415 W Club blvd h1401 do  
" Carlisle W US Dist Atty r Greensboro  
" Helen R emp Duke Hosp r302 S Elm  
" Herbert R formn Durham Hosiery h 302 S Elm  
" Horace (c; Dora) tobwkr L&MTobCo h1508 Concord  
" Lessie B (c) clk Arth Higgins r1401 W Club blvd  
" Robt D (Nancy J) USA r1214 Broad  
Higgs Cornelius R (Nellie T) mech Camp Butner h906 Angier av  
" Geneva (c) hlpr AmTobCo r508a Grant  
" Nathaniel E Rev (c; Nancy C) pastor Mt Calvary Christian Ch h604 Branch pl  
" Wm M (Viola D) USA h206 S Alston  
High A Robt clk Piggly Wiggly r Belvin nr Old Oxford hwy (B)  
" Alex r108 N Driver av  
" Artie (Annie) meat mgr Purity Stores r RD 3  
" Carrie Mrs defense wkr Camp Butner h505 E Main  
" Clint (Louemma) hlpr Durham Container Co r305 Truce  
" Curtis emp Durham Lbr Co  
" E Melvin (Nara) farmer h714 Wilkerson av  
" Effie M (wid Sidney R) h717 Burch  
" Erven R (Alberta D) wldr Durham Trans Corp r2506 Proctor rd  
" Ethel M spreader Dubs Sandwich Shop r2405 Proctor rd  
" Forrest USN r2405 Proctor rd  
" Francis V (Josephine B) farmer r717 Burch av  
" Fred W hlpr Durham Trans Corp r 2405 Proctor rd  
" Grace (wid Otis S) emp Golden Belt h Belvin nr Old Oxford hwy (B)  
" Henry M USA r2405 Proctor rd  
" J Otis (Artee R; J Otis High Garage) h1012 S Alston av  
" J Otis Garage (J Otis High) 1012 S Alston av  
" Jack (c) USN r806 Pine  
" Jas R r Pleasant dr nr Lofton (SA)  
" John A meats 422 South h1709 Maryland av  
" Josephine (c) emp L&MTobCo r206 Haywood  
" Lelia W emp L&MTobCo r1201 N Buchanan rd  
" Leo C (Annie D; High-Carswell & Massey) r1904 Angier av  
" Louise Mrs assorter Model Lndry & Dry Clnrs r309 Holloway  
" Marvin (Mary M) USA r407 Liberty  
" Mary H (c) bkpr Home Development Co r418 Pine  
" Minnie (wid Jos T) r722 Burch av  
" Nina (wid Luther C) h Pickett rd  
" Nina G Mrs (Trust Building Cigar Stand) r RD 1



# COLE & CRUMPACKER

## General Contractors

1914 Perry St. (West. Durham)

Phone X-1123

# GANTT OIL CO.

DISTRIBUTORS ATLANTIC REFINING CO.

Gasoline • Kerosene • Tires • Fuel Oil

TEL. X-1134

HILLSBORO RD.



**HIGH**  
 " Paula H Mrs emp AmTobCo h315 Mil-  
 ton av  
 " Robt (Bertha R) h2405 Proctor rd  
 " Thos (c; Jennie) lab SouRy h806 Pine  
 " Thos J jr (c; Mary H) hlpr Duke Hosp  
 r418 Pine  
 " Wm J (Lucille) yd condr Seaboard Ry  
 h830 Burch av  
 " Wm M (c) emp L&MTobCo h1108  
 Willard  
 Highsmith Albert W USN r1026 W Trin-  
 ity av  
 " Cath asst county home demonstration  
 agt h1500 Duke Univ rd apt K-2C  
 " Frances E compt opr Durham Dairy  
 Products r1014 Carolina av  
 " Geo R jr (Margie D) atndt Am Tel &  
 Teleg Co r1014 Carolina av  
 " Helen F compt opr Durham Dairy r  
 1014 Carolina av  
 " Jasper N (Nola W) dep in charge US  
 Treasury Dept h1026 W Trinity av  
 " Jasper N USA r1026 W Trinity av  
 " Leroy (c) tobwkr Central Leaf Tob Co  
 r Angier av nr Odell  
 " Mary E (wid G Robt) h1014 Carolina  
 " Plumbing & Heating Co (Geo T  
 Keene) 115 S Mangum  
 " Wm J. (Trannie B) h802 W Chapel  
 Hill  
 Hight Clecie M (Pella S) formn L&M  
 TobCo h2416 W Club blvd  
 " Noyes r308 N Driver av  
 " Presley R (Snora E) h308 N Driver av  
 " Richd P (Ada S) gro 2927 Angier av  
 h do  
 " Richd P jr USA r2929 Angier av  
 Hightower Elsie G emp Duke Hosp r128  
 Hunt  
 " Marie Mrs clk Royal Ice Cream Co r  
 1122 N Roxboro  
 " Vimey (c) tobwkr L&MTobCo h202b  
 E Proctor  
 Hilbert Jas W (Carrie) floor mgr Belk-  
 Leggett h2414 Cascadilla  
 Hilburn Fredk E (Lois) driver Broadway  
 Taxi h616 Reservoir  
 " Leslie V (Lola B) driver Bull City Oil  
 Co h603 N Queen  
 " Lola B Mrs cash Reed's h603 N Queen  
 Hildebrand Morton S (Louise M) asst  
 ofc mgr Durham Hosiery h313½ Lib-  
 erty  
 Hilder Richd P (Eliz N) USA h2423  
 Shenandoah av  
 Hildreth Harry E (Alice M) meats 712  
 Fayetteville h706 N Hyde Pk av  
 " Lucille USA r706 N Hyde Pk av  
 Hilgendorf Walter A (Bernice) h1500  
 Duke Univ rd apt B-3A  
 Hill Ada (c) tobwkr L&MTobCo h805b  
 Pine  
 " Alease T Mrs mach opr Wright's Au-  
 tomatic r1810 Vale  
 " Alice Mrs designer Claude Hull Flor-  
 ist r709 N Hyde Pk av  
 " Allen (c; Lula) emp L&MTobCo h  
 1028 Kent  
 " Annie Indrywkr Durham Lndry r RD  
 1  
 " Audrey Mrs clk Montague's Pharm r  
 105 Parrish pl  
 " Bernard C USA r Pleasant dr nr Lynn  
 rd (SA)  
 " Beulah B ofc sec Jas C Greene Co r  
 1308 N Mangum  
 " Brooklyn B (Josephine C) emp Erwin  
 Cotton Mill h1917 Erwin rd

**HILL**  
 " Bruce (c) sch tchr r1609 Fayetteville  
 " Building (See One Eleven Corcoran  
 bldg) 111 N Corcoran  
 " Celia (c) dom r904a Pickett  
 " Chas D (Suzanan C) city firemn h908  
 Park av  
 " Chas M (c) emp New Method Lndry r  
 918 N Eliz  
 " Coma B Mrs slswn Hilliard's Cash  
 Store r407 3d av  
 " Cora J Indry wkr Durham Lndry r307  
 Dowd  
 " Delas A (Vanzer P) kntr Durham Ho-  
 siery h415 South  
 " Della R Mrs h2010 Southgate  
 " Delmar A jr hlpr AmTobCo r415 South

**HILL DIRECTORY CO INC**  
**PUBLISHERS**  
**DURHAM CITY DIRECTORY**  
**HOME OFFICE**  
 7 N 2d Street  
 Richmond 7, Va  
**CITY DIRECTORY LIBRARY**  
**DURHAM CHAMBER OF COM-**  
**MERCE**

Washington Duke Hotel  
 122 N Market Street  
 " Doris bkpr Christian-Harward Furn  
 Co r410 Bon Air av (B)  
 " Douglas G emp Duke Univ r do  
 " Earl F (c) sch tchr r1601 Fayetteville  
 " Earl J rabies inspr City-County Health  
 Dept r Bahama  
 " Edwin A (Margt R) USA r801 Broad  
 " Edwin L USN r Pleasant dr nr Lynn  
 dr (SA)  
 " Elbert D (Mallie) carp h406 Bon Air  
 av (B)  
 " Esther P (c) tchr r1505 Fayetteville  
 " Flora E tool opr SouBell r614 Arnette  
 " Frank U (Coma L) film opr Uptown  
 Theatre h407 3d av (B)  
 " Frank W jr r407 3d av (B)  
 " Fred (Helen M) cash Armour & Co  
 h1011 Virgie  
 " Fred C (Glenna) h900 W Chapel Hill  
 " G O formn L&MTobCo  
 " G Robt (Estelle H) knitter Durham  
 Hosiery h305 Lyon  
 " G Robt jr (Gladys) USA r305 Lyon  
 " Garland L mech Durham Pepsi-Cola  
 Btlg Co  
 " Geo (c; Nettie) tobwkr L&MTobCo h  
 902 Pickett  
 " Geo (Hallie) USA r1234 Miami blvd  
**HILL GEO WATTS (Ann McC), Chair-**  
**man of Board Home Security Life**  
**Insurance Co and Pres Durham**  
**Bank & Trust Co, Office 15th Floor**  
**One Eleven Corcoran Bldg 111 N**  
**Corcoran, Tel 115-52, and Major**  
**USA, r Rougemont, N C**  
 " Goldie (c) emp W L Robinson Co h  
 303 Lee  
 " Grace L (c) tobwkr L&MTobCo r902  
 Pickett  
 " H Clifton (Gladys S) emp Lions Club  
 Work Shop h1215 Angier av  
 " Harvey H (Helen F) USA h1701 G  
 " Hattie (c) h912a John  
 " Helen sten Camp Butner r Pleasant  
 dr nr Lynn rd (SA)  
 " Henry A (c; Mildred) prin Hickstown  
 Sch h1701 Fayetteville  
 " Hester V Indrywkr Durham Lndry r  
 RD 1

Farthing's

**Fidelity**  
**Insurance**  
**Agency**



"Protection  
 Plus  
 Service"

Trust Bldg.

Tel.

**N-2701**

**YOUR**  
**MOVE**

810 RAMSEUR ST.

ICC Rights in 20 States

TEL. L-7651

**Durham Transfer**  
**& Storage, Inc.**  
 Movers of Household Goods  
 Insured Carcages

**OUR**  
**MOVE**

**THE ROSE AGENCY INC.**  
 Office Supplies

206 N. Corcoran St.

Phone L-959

Rubber Stamps  
 Notary Seals  
 Kodaks and  
 Supplies

# MORGAN MOTORS

Inc.



**PACKARD**  
Sales  
and  
Service



Inter-  
national  
Trucks  
Sales and  
Service

Hillsboro Rd.

Tel.  
X-1209

## COAL

**MURDOCK  
ICE AND  
COAL CO.,  
INC.**

TEL.

R-141

518

Morgan St.

## ICE

REAL ESTATE  
RENTALS

Tel. F-2451  
118 Morgan St.

"SATISFACTION THAT LASTS"  
**O. A. JOHNSON**

REALTOR

"Serving Durham For 18 Years"



### HILL

- " Horace (Mildred) USA r2404 Proctor rd
- " Hosea V collr Christian-Harward Furn Co r315 Holloway
- " Isaac H (Jessie A) trans 1904 W Markham av h do
- " Isaac J (c) h1609 Fayetteville
- " Jack H pntr Claude M May r Old Hillsboro rd
- " Jas (c) tobwkr L&MTobCo h1208 Scout dr
- " Jas F (Sallie) inspr L&MTobCo h1612 W Lakewd av
- " Janie L clk County War Price & Rationing Bd r410 Bon Air av (B)

**HILL JOHN SPRUNT, Chairman of the Board Durham Bank & Trust Co, Pres Home Savings Bank, Office 15th Floor One Eleven Corcoran Bldg 111 N Corcoran, Tel F-5481, h900 S Duke, Tel F-4741**

- " Jos emp Camp Butner r410 Tiona av
- " Josephine r911 Green
- " Julius E (Audrey) mech Carpenter's r105 Parrish pl
- " Kate F (wid Isham F) h336 E Main
- " Katie S Mrs mach opr AmTobCo r410 N Mangum
- " Kenneth D USN r209 Morris
- " Lila B (c) dom r510a E Queen
- " Lila M (wid Chas E) h614 Arnette av
- " Lillian (c) dom h302 E Proctor
- " Lillie (c) maid r310 Gray
- " Lina E (wid Norman E) furn rms 413 Ashton pl h do
- " Lydia (c) dom h805b Pine
- " Lynn (c) delivrymn Jones Poultry & Sea Food Mkt r108½ Haywood al
- " M Ella (wid Beaufort) h410 Tiona av (B)
- " Mack K (c; Josephine H) emp Erwin Cotton Mills h909 3d
- " Marie (c) tob wkr L&MTobCo h510a S Queen
- " McDuffy (c) garage hlpr Duke Power r1013 Willard
- " Mildred M (c) tchr Hillside Park High Sch r1701 Fayetteville
- " Minnie (c) dom r1208 Scout dr
- " Nancy E (c) dom h403 Brant
- " Norman M (Alice) emp L&MTobCo r709 N Hyde Pk av
- " Norman M (Lena B) formn L&MTob Co h1014 Green
- " O W (Irene) USA r1106 W Chapel Hill
- " Ollie L (Cath L) mach Wright's Automatic h504 Carr
- " Owen (Mary B) mach opr AmTobCo r309 Holloway
- " Park G (c) r310 Gray
- " Priest (c; Evelyn) defense wkr r1117 South
- " Robt O (Lottie W) knitter Durham Hosiery Mills h309 Holloway
- " Roswell G (Sue) chf opr City Water Dept r Ferrell rd
- " Roy L (Maggie) asmbler Wright's Automatic h305 N Hyde Pk av
- " Roy T (Ercello) emp AmTobCo h2822 State (B)
- " Rufus (c) lab Durham Iron & Mtl Co r307 Dowd
- " Shepherd M (Ruth B) defense wkr Camp Butner h209 Morris
- " Thad C (Isabell) piano tuner O'Brien's Music Store h103 E Edgewood dr (B)

### HILL

- " Thelma W (c) tchr DeShazor's Beauty System r1601 Fayetteville
  - " Thos F (Lucy L) mach Wright's Automatic r336 E Main
  - " Victoria (c) h1012 3d
  - " Virginia (c) dom r711 Pickett
  - " Virginia L (c) maid Duke Univ h1103 4th
  - " W Hubert (Gertrude W) carp h Pleasant dr nr Lynn rd (SA)
  - " Walter S (Mary D) eng WDNC h2407 Shenandoah av
  - " Wm clk Keeler Food Center r415 South
  - " Wm (c; Jessie) tob wkr L&MTobCo h904a Pickett
  - " Wm B mech Durham Pepsi Cola Btlg Co
  - " Wm B (Virginia T) r629 E Main
- HILL WM D (c; Ethel C), Asst Sec and Comptroller N C Mutual Life Insurance Co, h1202 Fayetteville, Tel J-2851**
- " Wm H (c) tchr Burton Elementary Sch h1508 Fayetteville
  - Hillandale Golf Course Andy G Merrilees mgr 2514 W Club blvd
  - Hillard Henrietta (c) tob wkr W L Robinson Co h209 Memphis
  - Hillery Clint (c) lab Camp Butner r500 E Proctor apt 2
  - " Ruby (c) tob wkr L&MTobCo h500 E Proctor apt 2
  - Hilliard Bessie H Mrs h1007 E Trinity av
  - " Beulah emp Duke Hosp r412 N Eliz
  - " Christine P Mrs slswn United Dept Store r2601 Chapel Hill rd
  - " Clarence (c) emp AmTobCo r1115 4th
  - " Cleo (c) lab r205 Belk
  - " Danl H (Edith; Gregson Street Barber Shop) h1320 Broad
  - " Ernest E (Mary C) emp Erwin Cotton Mills h1917 Lewis
  - " Eug G (Pauline D) driver Yellow Cab Co h1512 Caswell pl
  - " Jas M driver Yellow Cab Co r1512 Caswell pl
  - " Jasmer L clk Belk-Leggett r1007 E Trinity av
  - " L Paul (Bessie Y) USA r1308 B
  - " Leonard O (Effie C) emp Golden Belt h803 N Alston av
  - " Mary E r1512 Caswell pl
  - " Minnie L Mrs mgr Hilliard's Cash Store h3002 Roxboro rd
  - " Nathan W (Minnie L; Hilliard's Cash Store) h3002 Roxboro rd
  - " Norman J (Ethel A) emp L&MTobCo h1011 N 9th
  - " Olive r917 Hopkins
  - " Oren R (Nannie M) h317 Clark
  - " Sidney W (Dorothy R) asst formn L&MTobCo h312 N Buchanan rd apt 407
  - " Snowden r803 N Alston av
  - " W Avred (Christine) emp L&MTobCo h2601 Chapel Hill rd
  - " Wm (c) lab r503 Matthews
  - Hilliard's Cash Store (Nathan W Hilliards) gros 3025 Roxboro rd
  - Hillis Maudie S Mrs clk Belk-Leggett r122 W Trinity av
  - Hillside Barber Shop (c; Wm A Clark) 514½ Pine
  - " Park (c) end Mincey
  - " Park High Sch (c) W M McElrath prin E Umstead nr Pine

SAVE MONEY ON 50,000 ITEMS IN SEARS CATALOG. USE OUR CATALOG ORDER SERVICE

**SEARS, ROEBUCK AND CO.**

SEARS SELL ANYTHING AND EVERYTHING TOTALING 10 OR MORE ON THE EASY PAYMENT PLAN

301-303 W. Main

Tel. N-151



CONTRACTING REPAIRS REFRIGERATION MOTORS APPLIANCES

# DURHAM ELECTRIC CONSTRUCTION CO.

113-119 ORANGE ST.

PHONE R-739

**HILLSIDE**

" Park Sch (c) class rm annex 1214 Mason  
 " Park Swimming Pool (c) E Umstead nr Pine  
 " Sandwich Shop (c; Richd L and Louise Frazier) 1111 Pine  
 Hilton Georgia slswn My Shop Inc. r 2220 W Club blvd  
 " Grace E Mrs bkpr Penny Furn Co r 1005 Minerva av  
 " John (c) tob wkr L&MTobCo r117 Dunstan  
 Hince Danl J (Harriett A) post exch mgr h214 Swift av  
 Hinceman Chas D clk Little Star Stores r2518 Wake Forest hwy  
 " Wm B mgr State Capitol Life Insurance Co r2518 Wake Forest rd  
 Hinegar Wm emp Durham Lbr Co  
 Hines A Wesley (Lucille G; Safeway Mkt) r702 N Queen  
 " Christine C (c) r408 Nelson  
 " Ethel J (c) dishwasher Washington Duke Hotel r705 Pine  
 " Fredk (c) tob wkr L&MTobCo h705 Pine  
 " John (c; Christine) USA r1707 South  
 " John D (Leola S) slsmn United Dept Store h1303 W Lakewood av  
 " Jos (c; Mary A) defense wkr h408 Nelson  
 " Leola S Mrs slswn Stewart's h1303 W Lakewood av  
 " Leomey (c) r1912 Fayetteville  
 " Nellie M emp L&MTobCo r Pickett rd  
 Hinesley Clifton auto mech Camp Butner r818 N Mangum  
 Hinnant Alma Mrs r204 N Buchanan rd  
 " J Bryant (Irene B) analyst L&MTob Co h1609 Maryland av  
 Hinsdall Henry C (Mary V) r2208 W Knox  
 Hinshaw Retha A Mrs catcher L&MTob Co r912 N Mangum  
 " Wm B (Margt) v-pres-sec McDaniel-Ervin-Hinshaw Hdw Co Inc h402 W Knox  
 Hinsley Coy (Eleanor E) USA r Pleasant dr nr Lofton (SA)  
 " John H (Ciara M) USA r1104 E Main  
 Hinson Atlas P (Lula M) mach opr Golden Belt h207 S Guthrie av  
 " Betty (c) hlpr Whitmore's Bkry r1422 Ruby  
 " Brice flr fnshr r1016 Wells  
 " Chas E (Stella) bus opr Duke Power h440 S Driver av  
 " Clinton B (Stella J) slsmn Browning-Farrell Furn Co h920 6th  
 " Ellie F tchr Y E Smith Sch r201 W Trinity  
 " Elton P USA r207 S Guthrie av  
 " Flora L (c) r1605 Fayetteville  
 " Floyd L (Ola M) mech Wright's Automatic h2406 Proctor rd  
 " Hannah D bus clnr Duke Power r1108 N Hyde Park av  
 " Jesse (c) driver Durham Furn Co h 1002 North  
 " Laura A (wid Edw M) h1016 Wells  
 " Mabel G doffer Erwin Cotton Mills r2313 Hackney  
 " Margt (c) hlpr Durham Hosiery r503 S Elm  
 " Wm A (Hazel B) mach opr Wright's Automatic h117 Cheek  
 " Winston student r207 S Guthrie av

Hinton Ada (c) maid W G Pearson Sch r316b Enterprise  
 " Ada M (c) dom r316b Enterprise  
 " Agnes (c) emp L&MTobCo r1312 N Alston av  
 " Alex (c; Alma) jan h512b Banks al  
 " Allie (c) h1204 Avery  
 " Amanda (c) r316b Enterprise  
 " Brownie (c) lab City St Dept r1311 Fargo  
 " Carlyle (Nora) emp AmTobCo r505 Jackson  
 " Carnel (c) housemn Washington Duke Hotel r112 E Cobb  
 " Chas (c) hlpr Durham Hosiery r1204 Avery  
 " Edw L (Fay A) USA h301 Northwood cir apt 4  
 " Elнора (c) emp L&MTobCo h1111 Kent  
 " Estelle (c) tob wkr W L Robinson Co r112 E Cobb  
 " Gerthrie (c) dom r618 Colfax  
 " Gladys (c) tob wkr AmTobCo h112 E Cobb  
 " Henrietta (c) r728 Hopkins  
**HINTON HOWARD (Mary H), Treas Durham Dairy Products Inc r1011 E Trinity av, Tel J-1903**  
 " John (c) lab r406 Pettigrew al  
 " John (c) tob wkr L&MTobCo h801 Pine  
 " Johnson (c) defense wkr r316b Enterprise  
 " Latney (c) lab Cheek-Holton Mfg Co h618 Colfax  
 " Laura (c) r112 E Cobb  
 " Leona L slswn Buckley Bros Co r1005 Lamond av  
 " Lula (c) h1404 Hunter  
 " Maloye slswn C E King & Son r606 Parker  
 " Mary (c) r712 E Pettigrew  
 " Mary (c) r410a Poplar  
 " Melissa R Mrs toll opr Sou Bell r420 N Mangum  
 " Melton C (Nora R) emp AmTobCo h606 Parker  
 " Mildred (c) dom r109 Bond  
 " N Arvell (c) USA r618 Colfax  
 " Robt H (Luetta B) h1005 Lamond av  
 " Score (Inez) USA r420 N Mangum  
 " W Henry (c; Agnes) refinisher Southern Music Co h1312 N Alston av  
 " Wallace (c; Julia P) USA r1204 Avery  
 " Willard (c) USA h712 E Pettigrew  
 " Wm (c; Jancey) USA r204 Corp  
 " Wm A (Carmen L) prof Duke Univ h 2124 Englewood av  
 Hirsch Benj slsmn Melvin Gladstein r 216 Monmouth av  
 Hirschfeld Marvin (Sylvia) USA h1022 Ala av  
 " Sylvia Mrs home serv wkr Am Red Cross h1022 Ala av  
 Hively D Edw (Edna E) USA r907 Washn  
 Hix see also Hicks  
 " Aileen P Mrs clk McPherson Hosp r 812 4th  
 " Clarence E slsmn Duke Power r Huckleberry Springs rd RD 2  
 " Imogene M (wid Milton D) h812 4th  
 " Mary E tchr r812 4th  
 " Milton R (Aline P) emp W L Robinson Co r812 4th  
 " Nathaniel W (Mary C) USA r2112 Englewood av

Old Line Legal Reserve Life Insurance

114-116 W. Parrish St. — Tel. R-114

Home Office, Durham, N. C.

**NORTH CAROLINA MUTUAL LIFE INSURANCE CO.**  
 "NO HOME COMPLETE WITHOUT NORTH CAROLINA MUTUAL POLICIES"

**Dr. Pepper**  
 GOOD FOR LIFE!  
 5¢

**J.A. DAY KEEPS ENERGY UP**  
 at 10-2 & 4

BIGGER DRINK



BETTER TASTE 5c



Scott &  
Roberts  
Sanitary  
Dry  
Cleaning  
Co.

15%

DISCOUNT

on

CASH and CARRY

DRY CLEANING

Tels.  
N-135  
L-961

Kennedy's  
Auto  
Service

Wrecked  
Cars  
Completely  
Rebuilt



207  
Holloway St.

Phone  
J-0501

Hobbie see also Hobby  
" Gerald A (Ruth B; Lakewood Serv Sta) h1306 6th  
" Henry W (Frances A; Hobbie & Norman) h1304 1/2 6th  
" Jos C (Exie) h1823 Chapel Hill rd  
" Jos C jr clk Lakewood Serv Sta r1304 6th  
" Wm H (Betty D) plmbr Durham Plumbing & Heating Co h402 W Markham av  
Hobbs Alice (c) r109 Hillside av  
" Edw (Ida) emp Durham Lbr Co h911 Washington  
" Edw (c; Annie) tobwkr L&MTobCo h 702 Dowd  
" Eliza C slswn Ellis Stone r811 W Chapel Hill  
" Jas A (Eula I) mach opr Wrights Automatic h911 Liberty  
" Jas M bleacher Erwin Cotton Mills r1910 Lewis  
" Lehman W (Mary) firemn Camp Butner h611 S Duke  
" Lena r811 W Chapel Hill  
" Marcus E (Sarah B) prof Duke Univ h115 Pine Crest rd  
" Marjorie wrapper Durham Baking Co r922 Orient  
" Mary B Mrs slswn Tasty Bake Shop r611 S Duke  
" Oscar B (Julia) mach L&MTobCo h 2113 Currin av  
" S Braxton (Clara. M) USA r1015 Green  
" Vada (wid Walter) h907 Orient

Hobby see also Hobbie  
" Carrie (wid Curtis) h106 Stokes  
" Chas USN r206 Stokes  
" Curtis (Miller's Bar) h Raleigh rd nr Proctor rd  
" Edw O bus opr Duke Power r303 Cherry Grove  
" Rudolph delmn Greenhill Bros r206 Stokes  
" Thos M (Lydia R) gro 538 Warren h 407 Yates av  
" Wilbur USN r206 Stokes  
" Wm C h408 E Main  
Hobgood Aleene ofc wkr Wrights Automatic r2708 Wms  
" Allie B (Lessie M) tchr Durham Hi h1508 Lathrop  
" Bailey W jr (Margt B) emp Golden Belt h901 N Mangum apt 4  
" Berenice D (wid Bailey W) h2716 Highland av

**HOBGOOD CHAS B (Annie D), Agency Supvr Home Security Life Ins Co 6th Floor One Eleven Corcoran, Tel 115-87, h107 E Markham av, Tel J-4041**  
" D Clyde dieln McPherson Hosp r do  
" E Burke jr (Eleanor) credit mgr Alexander Motor Co h2406 Highland av  
" Eunice opr Elder's Beauty Shoppe r820 Cleveland  
" Geo L (Bryte L) parts mgr Aldridge Motors h1510 Miami blvd  
" Hunter (Louise) USA r608 N Maple  
" Margt B Mrs slswn Jones & Frasier h901 N Mangum apt 4  
" Mary F student r206 Hargrove  
" Mattie P (wid Saml H) h710 Morehead av  
" Ollie H (Katie L) mech Kornegay Motor h206 Hargrove  
" Reba N (wid Edw B) emp Duke Hosp h306 Edward  
" Ruby r401 Holloway

**HOBGOOD**  
" Ruth T slswn United Dept Store r206 Hargrove  
" Saml H jr USA r710 Morehead av  
" Seth A (Ruth V) mach Wrights Automatic h2708 Wms  
" Seth A jr USA r2708 Wms  
" Walter USA r2708 Wms  
" Wm H (Lyda M) dyer Golden Belt h1107 Taylor  
" Winifred E bkpr R E Quinn & Co r North Side

Hobson see also Hopson  
" Eloise (c) emp N C College for Negroes r do  
" Sue matcher Scott & Roberts r1703 E Main  
" Winnie (c) tob wkr L&MTobCo h304 Memphis  
Hockaday Earl V (Margt) USN r2506 Proctor rd  
" Lucien (Lillie P) r911 Liberty  
" Mary Mrs h2509 Hart  
" Robt (c) emp L&MTobCo r1201 Hazel  
" Roy (Sallie) driver r113 S Briggs av  
Hockfield Co Inc Mrs Hannah S Hockfield pres Jos M Hockfield sec-treas hosiery fnshrs 108 1/2 Orange  
" Hannah S Mrs pres Hockfield Co Inc h1500 Duke University rd apt B-2-B  
" Jos M (Hannah S) sec-treas Hockfield Co Inc h1500 Duke University dr apt B-2-B  
" Saml (Ida S) slsmn Wilson's h906 W Trinity av apt 4

Hockman Charlotte F emp Duke Univ r Duke Sta  
" Thos A USN h506 N Buchanan rd apt 4  
Hocutt Coy (Doris) USA r2943 Chapel Hill rd  
" Doris Mrs sten Crum & Forster r2943 Chapel Hill rd  
" Doris Mrs sten r708 Markham  
" Herbert O (Ruth S) USN r1430 Woodland dr  
" Jos S jr emp Wrights Automatic r YMCA  
" Lillie mach opr AmTobCo h2117 Ashe  
Hodfield Stella (c) emp Rob Tob Co r900 Carroll  
Hodge A M hlpr Durham Pepsi Cola Btlg Co  
" Arnette R. (wid Geo W) emp ECMCo h605 Crabtree  
" Blue (c; Christine) tob wkr L&MTob Co h2310 Chatauga  
" Eddie (Martha) USA r406 Liberty  
" Felton (c) hlpr Kennedy's Auto Serv r706 Fowler av  
" Fendell (c; Ora; Queen Pie Bakery) h112 Lodge  
" Fendell jr (c) baker Queen Pie Bakery r112 Lodge  
" Gameel B (Katie A) phys Duke Hosp h1500 Duke University rd apt G2B  
" Geo (c; Nellie) servicemn Durham Trans Corp r1117b 2d  
" Katie A emp Duke Hosp r1500 Duke University rd apt G2B  
" Mammie (c) dom r108 Hillside av  
" Nellie (c) emp Lewis Oil Co h1117b 2d  
" Ora (c) bakers hlpr Queen Pie Bakery r112 Lodge  
Hodger W A r615 Shepard  
Hodges Alonzo (c; Edna) tob wkr L&MTobCo r1214 Pine

COOKING

Mangum at Holloway St.

HEATING

Public Service Company of N. C., Inc.

"THE GAS COMPANY"

Office Phone N-121

Service Dept. Phone F-0302

Refrigeration

Water Heating

# NORTHWESTERN MUTUAL LIFE INSURANCE COMPANY

## HODGES

" Alonzo T (Gladys P) loom fxr Erwin Cotton Mill h317 Anderson  
 " D Frank (Effie A) clk Draughton-Hall Co r614 Rigsbee av  
 " David (c; Estelle) lab Jordan Transfer Co h418 Blackwell  
 " Jas F (c) mech Kennedy's Garage r 706 Fowler av  
 " Jesse (c; Mary) tob wkr AmTobCo r 703 Colfax  
 " Jessie (c) dom r418 Blackwell  
 " Julia (c) prsr Scott & Roberts Sou Dry Cing Co r706 Fowler av  
 " Robt J driver Sou Wholesalers r RD 3  
 " Saml C (Alice H) garage supt Duke Power h2108 Wilson  
 " Sarah (c) emp AmTobCo h722 Kent  
 " Thos L (Mary) tobacconist h2209 Univ dr  
 Hodgekin Ruth A Mrs tchr Edgemont Sch h2104 Sprunt  
 " Wilbur L (Ruth A) tchr Central Jr Hi h2104 Sprunt  
 Hodnett Amanda S (wid Howard T) h 703 Watts  
 " Annie M r703 Watts  
 " Lloyd R (Mary L) mach AmTobCo r 2302 Hockney  
 " Melissa (wid Leonard S) r407 Watts  
 Hoek Jos W emp Duke Univ r114 Briar-cliff rd  
 Hoelzen Roberta M emp Duke Hosp r403 Jackson  
 Hoeffler Doris H sten Home Insurance Agency r1206 Eva  
 " Dorothy emp L&MTobCo r721 Eva  
 " Earl V (Pearl J; Piedmont Clothiers) h1206 Eva  
 " Evelyn P teller Fidelity Bank r1206 Eva  
 Hoffman Eliz sten Mayer Reese r815 Clevlnd  
 " Francis (Dorothy) USA h2501 State  
 " Paul B (Mary F) USA r309 Liberty  
 Hofler W Hance (Winnie D) lawyer 111 N Corcoran R818 h1532 Hermitage ct  
 Hofmeister Eliz (wid Herman) r711 Arnette av  
 Hogan Bessie P (wid Frank) textile wkr Erwin Cotton Mills h220 Oregon  
 " Chas (c; Nannie) emp AmTobCo h 1207 Morehead av  
 " Clifton G (Gladys A) pntr D T Hogan h2400 B  
 " Dora (c) h602 Pine  
 " Helen L ofc sec Jas O Cobb & Co r 2500 Georgia av  
 " Jos H student h2617 Lawndale av  
 " Laymon r220 Oregon  
 " Martha (c) emp L&MTobCo h711a McMannen  
 " Mary (c) h1011 Kent  
 " Olive E r2401 B  
 " Oscar F jr pntr Claude M May  
 " Oscar G (Pauline T) pntr h425 Salem  
 " Oscar Z (Bessie C) pntr Arth Boothe r907 Angier av  
 " Russell H (Vonnie) USN r517 Barbee  
 " T Herbert (Aline M) monotype opr Seeman Printery h2617 Lawndale av  
 " Vonnie A Mrs waiter Coley's Cafe r517 Barbee  
 " W Alton (Lettie W) pntr D T Hogan h2401 B  
 " Wm (c) emp Camp Butner r1207 Morehead av  
 " Willie M (c) emp L&MTobCo r2419 W Pettigrew

Hoggard Ann P supplymn Camp Butner r1101 Morning Glory av  
 " John G (Maggie H) mgr Durham Hotel No 3 r201½ E Main  
 " Marshall C (Lucille E) spinner Golden Belt h1101 Morning Glory av  
 " R Norfleet (Ruth M) v-pres Durham Furn Co Inc r Lewiston  
 Hoggins Hugh (Lula B) ship clk Erwin Cotton Mill h1804 Olive  
 Hogons Loucile (c) pantry hlpr Washington Duke Hotel r408 Cozart al  
 Hoke Eris W emp Duke Hosp r1709 Erwin rd  
 Holbrook Jas E (Christine W; Holbrook Mtr Co) h1016 Sycamore  
 " Kathleen R Mrs tchr Edgemont Sch h1015½ Dacian av  
 " Maurice L (Kathleen R) instr Wrights Automatic h1015½ Dacian av  
 " Motor Co (Jas E Holbrook) reprs 523 E Main  
 Holcomb Lester W emp Durham Lbr Co  
 Holden Ella M waiter Palm's Restaurant r515 W Chapel Hill  
 " Inez clk Durham Drug Co r805 S Alston av  
 " Rebecca (c) h404a-b Mt Vernon  
 " Rothschild H (Erma D) dentist 123 W Main R700 h1014 Demerius  
 " Saint (c; Rosa) emp AmTobCo r313 Wake pl  
 " Wm T (Helen B) USA r1918 Erwin rd  
 Holder Addie L r920 Pearl  
 " Andy H emp Duke Univ r RD 4  
 " Ann (c) cook 207 Parrish pl  
 " Arth A ins 123 W Main R306 r1002 Monmouth av  
 " Betty emp AmTobCo r410 S Elm  
 " Carlyle D USA r920 Pearl  
 " Carvie USA r410 S Elm  
 " Chesley A carp h214 N Guthrie av.  
 " Clyde USA r410 S Elm  
 " Cora (c) h908b Glendale av  
 " Cornelia (c) tob wkr L&MTobCo h407 Gray  
 " Danl T jr (Frances) slsmn Montgomery Ward r2418 W Club blvd  
 " Eloise R Mrs typ Dr Wells Bottling Co r RD 2  
 " Etta pract nurse 106 N Hyde Pk av apt 4 h do  
 " Grace (c) emp Lincoln Hosp r1214 Dawkins  
 " Isabelle (c) stemmer L&MTobCo r 808b Glendale av  
 " Jas L (Minnie) carp Camp Butner h 410 S Elm  
 " Jos F (Josephine L) mach opr L&M TobCo h1905 Ashe  
 " Lionel M (Luna G) driver Rite-Way Lndry h2718 Roxboro rd  
 " Louisiana (c) r808z Glendale av  
 " Luna G Mrs emp Home Security Life Ins h2718 Roxboro rd  
 " Luther H wvr Golden Belt r2403 Hart  
 " Marie M asst cash Continental Life Ins Co r920 Pearl  
 " Myrtle L clk Durham Tel Co r214 N Guthrie av  
 " Nora waiter Roger Coley's AAA Restr r RD 4  
 " Ronald E mach Wright's Automatic r214 N Guthrie av  
 " Roxie M r410 S Elm  
 " Saml L mgr Center Bowling Alley r 214 N Guthrie av  
 " Sue I (c) tob wkr AmTobCo h1214 Dawkins

Markham Ave.—East of Trinity Ave.—On N. & W. Railway

PHONE L-3361

J. P. McGuire Construction Co.



Durham  
Ice Cream  
Co., Inc.

Blue  
Ribbon  
Fast Frozen

ICE  
CREAM

Today  
It's Thrifty  
to Buy  
Quality

800 W. Main

DIAL  
L-963

## THE DEPOSITORS NATIONAL BANK

123  
W. Main

OF DURHAM, N. C.

Member Federal Reserve System and F. D. I. C.

"Seeking New Business On the Service We Render"

Tel.  
F-144



# PET Dairy Products Co.

Pasteurized Dairy Products

Taste the Difference

PHONE L-988

1820 James St.

**Stephenson-Wilson, Inc.**

**PONTIAC**  
Sales and Service  
Complete Service and Repairs For All Cars

823 Morgan St.

Phones SALES R-188

SERVICE N-8661

USED CAR LOT L-2861

CHAS. S. ALLEN

# ALLEN INSURANCE AGENCY

GENERAL INSURANCE — SURETY BONDS

Mezz. Floor Depositors Bank Bldg. Phone L-0331

**HOLDER**  
 " Theibert (c) USA r1214 Dawkins  
 " Wm B seed house hlpr Farmers Mut Exch r RD 4  
 " Zettie (c) r526½ E Main  
 " Zollie W (Ollie H) mill hlpr Farmers Mut Exch h920 Pearl  
 Holderby Frank P (Helen V) mgr Purity Store h616 Arnette av  
 Holdin Zettie M (c) r525½ E Main  
 Holeman see also Holman  
 " Ada (c) r925 Ferrell  
 " Hallie tchr Edw K Powe Sch h1515 W Pettigrew  
 " Henry L (c; Luna) emp Wright's Automatic h603 Gray  
 " Jean tchr Edw K Powe Sch r1515 W Pettigrew  
 " Judge (c) emp AmTobCo r208 Haywood  
 " Lois (c) Indry Wright Refuge Orphanage r Glendale av  
 Hollifield Ellen S (wid Wm L) cash Robbins Fashion Centre r413 Ashton pl  
 " Mittie P (wid Wm L) h1818 House av  
 " Reuben hlpr Ernest R Vickers r1818 House av  
 Holiness Church (c) 901 Fargo  
 Holland Alice E emp Broadway Sandwich Co r908 Broad  
**HOLLAND C T FURNITURE CO (C T Holland), "Durham's Oldest Furniture House," 315 Holland, Tel F-8331**  
 " Cary T (C T Holland Furn Co) r514 Milton av  
 " Chas A (Mary E; H & B Gro) h1007 Carolina av  
 " Chas H (Maybelle D) driver Durham Trans Corp h2006 House av  
 " Chas R mach opr Erwin Cotton Mills h606 Liberty  
 " Christine mgr Daniel & Smith Studio r Raleigh  
 " Doris P (c) emp Duke Hosp r709 Elizabeth  
 " Excell (c; Doris) USA h709 W Elizabeth  
 " Frank C (Zura U) frame runner Erwin Cotton Mills h1911 Lewis  
 " Frank C jr USA r1911 Lewis  
 " Lula emp L&MTobCo r606 Liberty  
 " Mamie emp Johnson-Forrester r317 Gray  
 " Mary C (c) r507 E Lawson  
 " Mary E Mrs pkr B C Remedy Co h 1007 Carolina av  
 " Minnie J (wid David) h1802 Chapel Hill rd  
 " Nathan D (Lula H; Holland's) h1705 Roxboro rd  
 " Ora L (c) dom r4h Adams ct  
 " Roy P plmbr Paschall Bros r RD 4  
 " Susan r1911 Lewis  
 " Susie C r908 Broad  
 " W Lofton (Lula) agt Home Security Life Ins h1828 Liberty  
 Holland's (Nathan D Holland) carpets 210 Foster  
 Hollandsworth Dewey E (Marie B) real est rep Texas Co h1401 Ala av  
 Holleman see also Holloman  
 " Alberta (wid Wm D) h3523 Roxboro rd  
 " Alvin T (Alma D) firemn Camp Butner h905 Pearl  
 " Arth Y (Julia A) driller Wright's Automatic h110 N Alston av  
 " Bedia B Mrs looper J E Gunter Hosiery Mill h107 N Blacknall

**HOLLEMAN**  
 " Dare tchr East Durham Junior Hi r 1206 Broad  
 " Etta L (wid Julius R) h711 Gilbert  
 " Hubert (Louise M) sht mtl wkr Camp Butner r2013 W Pettigrew  
 " Iva A (Bedia B) yarn chkr Durham Hosiery h107 N Blacknall  
 " Jas W (Janie V) mech Wright's Automatic h809 Gale  
 " Janie O r809 Gale  
 " L June slswn Smith-Berkeley r711 Gilbert  
 " Lassie G (Cornie) emp Camp Butner h204 3d av (B)  
 " Morris B (Virginia D) asmlr Wright's Automatic r1308 Morning Glory av  
 " Nathan H (Katie L) prsfr Seeman Printery h109 N Blacknall  
 " Robt D (Ruth T; Wilson & Holleman) r314 Carver  
 Holler Alf W (Eliz K) leather craftsmn h813 Green  
 Hollers Doris r2109 E Main  
 Holliday Eunice F emp Duke Univ r212 Parrish pl  
 " Jacob (c) h506 Gray  
 " John (c; Jessie) lab Sou Ry r206 Lodge  
 " L C (c) dentist City Schs for Negroes r607 Linwood av  
 " Lessie (c) dom h110 E Proctor  
 " Macon (Jimmie F) USA r212 Parrish pl  
 " Sallie (c) maid Washington Duke Hotel r607 Mebane  
 Hollman Florence looper Warner Hosiery Mills r102 S Driver av  
 " Octavia Mrs seamer Durham Hosiery Mill h1014 N Mangum  
 Hollin Walter (c) tobwkr Venable Tob Co h110 Cora apt 6  
 Hollins Clara (c) tob wkr Robinson Tob Co h615 Hickory  
 " Dora (c) dom r615 Hickory  
 " Mildred (c) dom r610 Ramsey  
 Hollinshead W Henry (Isabel) anatomist Duke Hosp h1008 W Trinity av  
 Hollis Lucy (c) maid Durham HI  
 Hollman Lewis (c; Ruby) emp L&MTob Co h808A Gerard  
 " Pearl H (c) prsr Model Lndry h621 Ramsey  
 " Percy (c) r1208 Jackson  
 " Smith J (Sallie B) pntr h511 Reservoir  
 Holloman see Holleman  
 " Chas A (Florence B) mech Carr Silk Mill h102 S Driver  
 " Emma L r217 W Trinity av  
 " Erlene M clk Belk-Leggett r102 S Driver av  
 " Fred (c) hacker Borden Brick & Tile Co r425 E Piedmont av  
 " Gattie M dept mgr Baldwin's r403 McMannen  
 " Geo carp r403 McMannen  
 " Katherine WAC r217 W Trinity av  
 " M C jr USA r217 W Trinity av  
 " Mary E slswn Belk-Leggett r102 S Driver av  
 " Maude T (wid M C) catcher AmTob Co h217 W Trinity av  
 " Nathaniel (c) lab Borden Brick & Tile Co r1513 Fay  
 Holloway A L & Son (A Lee and Walter F Holloway) blksmiths 43 (117½) Morgan



## Durham Bank & Trust Co.

MEMBER F. D. I. C.

TEL. 115-64

COMMERCIAL SAVINGS — SAVINGS  
SAFE DEPOSIT — TRUST SERVICE

# W. C. LYON COMPANY INC.

## HARDWARE — BUILDERS' SUPPLIES

Savage Arms Products — Remington Ammunition  
"Good Buildings Deserve Good Hardware"—Corbin

213 East Chapel Hill

Phones L-946; L-947 and L-948

### HOLLOWAY

- " A Lee (Annie C; A L Holloway & Son) h1203 6th
- " Adelaide (c) emp AmTobCo h311 Wake pl
- " Agnes sten L&MTobCo r219 Broadway
- " Anna E r1603 Glendale av
- " Annie L r1203 6th
- " Beatrice (c) prsr Rite-Way Lndry
- " Bessie C clk L&MTobCo r1203 6th
- " Bettie (wid Edgar) h303 Liberty
- " Bros (c; Geo and John) gros 424 Dowd
- " Callie (c) r504 Canal
- " Chas G (c) hlpr Brock Motor Co r 1011 Juniper
- " Corrina (c) tobwkr AmTobCo h711 Fowler
- " Crawford (c; Everta) defense wkr h 807 Colfax
- " D Vance (Margt) h2820 State (B)
- " Delida S (c) lndry wkr Duke Univ r 610 Dowd
- " Dock (c) firemn Sanitary Lndry
- " Doris L (c) clk USWMC Emp Serv r905 N Elizabeth
- " Dorothy L Mrs sec C D Kenny Co r603 Holloway
- " Eliz E (wid John R) h1028 Monmouth
- " Eulice R (Pauline W) carp Camp Butner r814 8th
- " Eunice W Mrs clk Belk-Leggett r RD 2
- " Frances (c) tobwkr L&MTobCo r904b Pine
- " Frances (c) dom r407 E Piedmont av
- " Francis L (Bessie C) r707 Clevind
- " Geo E (c) driver Motor Bearings & Parts r514 Dowd
- " Geo P (c; Lila; Bull City Barber Shop, Bull City Beauty Parlor, City Barber Shop and Holloway Bros) h601 Dowd
- " Gladys (c) clk N C Mut Life Ins r601 Dowd
- " Gladys P (c) emp Duke Univ r601 Dowd
- " Halliburton clk L&MTobCo r219 Bdwy
- " Hallie tchr Holloway Street Sch r RD 4
- " Hallie B mach opr L&MTobCo r219 Bdwy
- " Henrietta (c) h306 Wake pl
- " Henrietta M Mrs h219 Bdwy
- " Henry (c; Eva M) emp Rolling Pin Bakery h1003 4th
- " Henry E (c; Eliz) tob wkr L&MTobCo r114 Ferrell al
- " Ida C emp Duke Univ r924 Dacian av apt 7
- " Irene A h122 W Lynch
- " Jas (c) r509 S Briggs av
- " Jas (Ida) USA h924 Dacian av apt 7
- " Jas T emp AmTobCo h1603 Glendale
- " Jesse P (Mittie W) jan Golden Belt h2002 Ashe
- " Jessie (c) r1003 4th
- " John (c) lab J R Bagwell Co r Bragtown
- " John (c) lab V -C Chem Corp
- " John C (Eliz C) mach Wright's Automatic h412 N Mangum
- " John L (c; Rosebud) clk N C Mut Life Ins h905 N Elizabeth
- " Johnetta (c) tchr East End Sch r905 N Elizabeth
- " Johnnie (c) USA r905 N Elizabeth

### HOLLOWAY

- " Jos (c; Elsie) lab Cheek-Holton Mfg Co h2701 Hay
  - " Jos C (Jewell M) phys 128 W Main R421 h1102 Englew av
  - " Jos S (c) emp Duke Univ r RD 5
  - " Josephine (c) h615 Middle
  - " Julius (c) r807 Colfax
  - " Junius (c; Mary) emp L&MTobCo h 1406b E Pettigrew
  - " Lelia A (wid Chas V) h205 S Maple
  - " Lillie C tchr Fuller Sch h122 W Lynch
  - " Lonnie (c; Emma) deliverrymn Edward & Jernigan Furn Co r904a Pine
  - " Lottie (c) emp L&MTobCo r306 Wake pl
  - " Lucius (c; Eliz) tob wkr L&MTobCo r119 Dunstan
  - " Lucy (c) opr College Hts Beauty Shop r511 Price
  - " Lucy (c) tob wkr L&MTobCo h220 Poplar
  - " Luid J (Freda D) USA r505 Forest
  - " Maggie E r411 Clevind
  - " Marie (c) maid hh822a Glendale av
  - " Mildred mach opr Camp Butner r1306 Broad
  - " Mollie (c) tob wkr L&MTobCo h904b Pine
  - " O Owen (Cora H) mech Camp Butner h1306 Broad
  - " Olivia teller Home Savings Bank r501 E Main
  - " Otho (c; Lottie) lab Durham Mattress Co r306 Wake pl
  - " Otho R (Maude; Holloway Refrigerator Serv) h112 2d av (B)
  - " Owen (c; Lucy) tob wkr L&MTobCo h511 Price
  - " Rebecca M sten AmTobCo r1608 Ruffin
  - " Refrigerator Service (Otho L Holloway) reprs 112 2d av (B)
  - " Rosa (c) h823a Glendale av
  - " Rosa D (c) tchr East End Sch r905 N Elizabeth
  - " Roxie F (wid O Wm) r222 Dacian av
  - " Sallie (c) h503 Mobile av
  - " Saml P pntr r1603 Glendale av
  - " Sarah (c) tobwkr h503 Canal
  - " Sim jr (c; Isabelle) restr 1503 Morehead av r Hamlin rd
  - " Street Baptist Church 1415 Holloway
  - " Street Christian Church Rev Nixon A Taylor pastor 1202 Holloway
  - " Street Pharmacy (Edw P Sneed) 1026 Holloway
  - " Street School Mrs Annie H Swindell prin 1107 Holloway
- HOLLOWAY SUDIE A (c), Bursar N C College For Negroes, 1911 Fayetteville, Tel R-2881 r do, Tel R-5531**
- " Therman (c) lab Geo P Cole
  - " Walter F (Tessie B; A L Holloway & Son) h1608 Ruffin
  - " Wm (c; Alberta) tob wkr L&MTobCo h303 W Proctor
  - " Wm (Shirley) USA r1807 Palmer
  - " Wm J h411 Clevind
  - " Wingate T (Laura H) frt agt NSRy r RD 1
  - " Wyvette (c) r504 Canal
- HOLLOWAY & PROCTOR INC, S LeRoy Proctor Pres, Real Estate and Fire Insurance, 413 Fidelity Bank Bldg 128 W Main Tel F-8111 (For further information see page 71 Buyers' Guide)**



**GULF**  
**O**  
**I**  
**L**  
**Corporation**

Gasoline  
Kerosene  
Fuel Oil

Dial  
**R-747**

2211  
Gulf Street

WHEN YOU  
THINK OF



THINK OF

**CLAUDE**  
**HULL**  
**FLORIST**

FLOWERS FOR  
ALL OCCASIONS

215 N. MANGUM

Phone-  
**R-194**



## The Young Roofing Company, Inc.

Contractors and Manufacturers

GRAVEL ROOF and SHEET METAL WORK

313 Foster St.

Phone J-2461



# RILEY PAINT CO.

Wholesale and Retail  
Perfection  
Paints and Varnishes  
Wall Paper



PHONE J-6021

"IN FRONT OF THE POST OFFICE"

## BUDD-PIPER ROOFING CO.

115-117  
W. Chapel Hill St.

Phones  
F-2121

and  
J-8971

## The Peabody Drug Company

Wholesale  
Druggists

Complete Line  
of

Eli Lilly's  
Pharmaceuticals

TEL.  
N-155

305  
Pettigrew St.

- Hollowell John H (Sally) prof Duke Univ h1502 Bevins  
Hollywood Inn Cafe (c; Deanna Hayes-worth) 118 S Mangum  
Holman see also Holeman  
"Ada Indry wkr Watts Hosp r1205 5th  
"Ada (c) stemmer Central Leaf Tob Co h828a Glendale av  
"Alice mach opr Durham Baking Co r413 E Trinity av  
"Annie M (c) waiter Sport Shop h215 Haywood  
"Archie (c; Annie) tob wkr AmTobCo h305 E Piedmont av  
"Floyd (c; Anna) tob wkr L&MTobCo r509 Gray  
"Frank (c; Marie) lab h823½ Glendale  
"Gladys R (c) maid Duke Hosp r2307 Crest  
"Henry clnr Watts Hosp r2408 Shirley  
"Henry (c; Eva D) emp L&MTobCo h 1118 2d  
"Henry jr (c) emp Duke Univ r2408 Shirley  
"Jas (c; Ada) emp L&MTobCo h1205 5th  
"Jeannett (c) emp Duke Univ h2408 Shirley  
"John (c; Selena) r2407 Fayetteville  
"Lillian (c) emp L&MTobCo r214 Ma-con  
"Lizzie (c) dom r215 Haywood  
"Luna (c) waiter Central Jr Hi r603 Gray  
"Madge (c) tchr Hillside Park High Sch r408 Fowler av  
"Margt (c) emp Duke Univ r408 Fowler av  
"Margt (c) maid Wm P Farthing r217 E Markham av  
"McDuffy (c) cook Henderson's Luncheonette r314 Lee  
"Meneva (c) opr Carolina Beauty Shop r1205 5th  
"Otho (c; Emma) emp Duke Univ h 1018 3d  
"Rachel (c) dom r111 E Proctor  
"Robt (c) lab r106 W Piedmont av  
"Sim (c; Lillie) emp John Sprunt Hill h1229½ 4th  
"Street Grocery (John L Griffin) 117 N Holman  
"Wm (c) r102 E Piedmont av  
"Wm L (c; Lois) water attender N&W Ry h907a Glendale av  
Holmes Albert (Mary) carp Duke Univ r2213 Chapel Hill rd  
"Aubrey M USN r1501 S Alston av  
"Carlotta R (c) tchr W G Pearson Sch r804 Walton av
- HOLMES CHAS L (c; Florice J), Dean of Men N C College For Negroes, h 403 Formosa av Tel R-3354**  
"Clara P Mrs clk Belk-Leggett r111 W Geer  
"Clayton (c; Bertha) lab Carolina Distributing Co h1112 Kent
- HOLMES CLEANERS (c; J R Holmes), Clothes Cleaners and Pressers 530 E Pettigrew, Tel J-3392**  
"Cora (c) r305 E Piedmont av  
"Edw C (N Irene; Carolina Soda Shop) USA h2209 Woodrow  
"Ella r County Home  
"Florice J (c) tchr Hillside Park High Sch r403 Formosa av  
"Henry (c; Celia) emp Camp Butner r805 Gattis

### HOLMES

- "J Marvin (A Clarice) mech Uzzle Mtr Co h111 W Geer  
"Jas printer Citizens Press r510 McMann  
"Jas E (c) r517 Matthews  
"Jas R (c; Carlotta R; Holmes Clnrs) r804 Walton av  
"Jesse W (Clarie) mech Elkins Mtr Sales r111 W Geer  
"John (c) carp r515 Grant  
"John W (Bertha B) plmbr Camp Butner h1501 S Alston av  
"Julius W plmbr Camp Butner r1501 S Alston av  
"Laura (c) h209 Tatum pl  
"M Frances emp Baldwin's r111 W Geer  
"Manley G (Della W) USA r308 W Chapel Hill  
"Molly J (wid Jos A) r824 N Mangum  
"N Irene Mrs mgr Carolina Soda Shop h2209 Woodrow  
"Pauline V waiter Henderson's Soda Shop r1003 Angier av  
"Reid T emp Duke Hosp r508 Holloway  
"Roy D (Lena Y) bus opr Duke Power h1203 Park av  
"Willis W (Roberta) hlpr West Durham Cotton Mill h1003 Angier av  
"Willis W jr r1003 Angier av  
Holsclaw Calvin C clnr Scott & Roberts San Dry Clng Co r606 Barbee  
"Marcus G (Lydia) lab h606 Barbee  
Holsenback Bradshaw (Frances) USA r 1710 Angier av  
Holsomback Frances G Mrs wrapper Toast Rite Sandwich Co r1710 Angier av  
Holsenback Claudia (wid Wm) r403 Toby  
"Geo emp AmTobCo r216 N Maple  
"Jeter L (Rena P) r714 N 9th  
"Lester (Hattie) emp AmTobCo r216 N Maple  
"Luther S (Octavia) emp Durham Hosiery h216 N Maple  
"Pattie hemmer Warner Hosiery Mills r216 N Maple  
Holt A Seaton jr (Mildred) tchr Durham Hi h915 Arnette av  
"Andrew S (Meta M) slsmn vanStraaten's h510 S Alston av  
"Annie L smstrs Bon-Ton Tailors r206 Vine  
"Bruce clk Colonial Stores  
"Eliz (c) r1013 4th  
"Emery J (Margt O) carp h2507 Chapel Hill av  
"Estelle mach opr AmTobCo r308 Oakwood av  
"Furman D (Thelma C) emp Golden Belt h1107 Wall  
"Jack A USN r408 Forest  
"Jack E clk PO r1710 Chapel Hill rd  
"Jas W (Josephine P) USA r1814 Washn  
"John R (Jessie) formn L&MTobCo h1007 N Mangum  
"Jos H (Virginia W) USA h919 Monmouth av  
"Lawrence D (Bertha E) mach Golden Belt h1105 Franklin  
"Leon B (Louise H) USA r920 Pearl  
"Louise (c) dom r1104 Juniper  
"Mary N Mrs sten Durham Bank & Trust Co h2009 Pershing  
"Minnie E (wid Wm E) h1710 Chapel Hill rd



All Savings Insured  
Up to \$5000 by  
Federal Savings and  
Loan Insurance Corp.

**BIGGER DRINK****BETTER TASTE 5c****HOLT**

- " Pattie (c) h1013 4th
- " Raymond H (Ella) slsmn Piggly-Wiggly h1710 Chapel Hill rd
- " Raymond H jr USA r1710 Chapel Hill rd
- " Richd B bus opr Duke Power r RD 2
- " Rosa L spinner Erwin Cotton Mill r1809 Olive
- " Sterling M (c) barber Friendly City Barber Shop r811 Fayetteville
- " Thurman C (Mary N) mach Wright's Automatic h2009 Pershing
- " W Bruce (Lillian E) driver Isaac H Hill h806 N 9th

- Holton Aura C (wid Saml M) h810 Watts
- " Holland prof Duke Univ h809 Watts
- " Holland Y student r809 Watts
- " Quinton prin Durham Hi r810 Watts
- " Saml M USA r809 Watts

- Holtram Peter (c) h401 Fowler av
- Holy Cross Mission Rev John A Risacher pastor 1400 S Alston av
- " Appliance Store (G H Keeton) pianos and furn repr 107 N Church

- HOME BUILDING & LOAN ASSN, R**
- Lynwood Baldwin Pres, Commodore T Council and Kennie U Bryan V-Pres, Walter A Biggs Exec V-Pres-Sec Gordon K Ogburn Treas, 108 N Corcoran, Tel R797

- " Development Co Martin A Goins pres Frank L McCoy v-pres Julian S Hughson sec Chas C Spaulding jr asst sec Edw R Merrick treas real est 114 W Parrish
- " Furniture Co (S Turner Hare) 409 E Chapel Hill

**HOME INSURANCE AGENCY INC****Officers**

- JOHN A BUCHANAN** Pres
- B L DANIEL, V-Pres**
- CHARLES T ZUCKERMAN** Sec-Treas
- MRS ANNE T STANLEY, Asst Treas**
- GENERAL INSURANCE**
- 212½ N Corcoran, Tel F 146
- (For further information see page 49 Buyers' Guide, page A and front cover)

- " Modernization & Supply Co Inc Richd S George mgr hdw 614 Fayetteville

**HOME SAVINGS BANK****Officers**

- JOHN SPRUNT HILL, Pres**
- WM W SLEDGE, V-Pres-Counsel**
- THOMAS C WORTH, Cashier**
- GEO R DUPUY, Asst Cashier**
- 1st fl Trust Bldg
- 212 W Main, Tel 115-71
- (For further information see page 16 Buyers' Guide and front cover)

**HOME SECURITY LIFE INSURANCE CO****Officers**

- GEORGE WATTS HILL, Chrmn of Bd**
- BASCOM T BAYNES, President**
- GEO W MUNFORD, V-President**
- FRANK B DILTS, Sec-Actuary**
- WALTER SLEDGE, Treasurer**
- DR ROBT A ROSS, Medical Director**
- W W SLEDGE, Genl Counsel**
- HUBERT B BELVIN, Auditor**
- CHRISTOPHER C HAMLET, Asst Sec**

**HOME SECURITY LIFE INSURANCE CO—Contd**

- LOIS BELVIN, Asst Secretary**
- CHAS B HOBGOOD, Agency Supvr**
- Home Office
- 6th Floor One Eleven Corcoran Bldg
- 111 N Corcoran, Tel 115-56
- (For further information see page 50 Buyers' Guide, ribbon book mark and right side lines)

- HOME SECURITY LIFE INSURANCE CO, Hurley J Shaw Mgr, District Office, Suite 318-322 Trust Bldg 212 W Main, Tel J-3461**

- HOMELAND INVESTMENT CO INC, Wm W Sledge Pres, Claude Currie V-Pres, C Spears Hicks Sec-Treas**
- Real Estate 330 One Eleven Corcoran Bldg 111 N Corcoran, Tel J-7371

- Hometown Sales & Service Inc John B Leathers pres Aubrey C Daniel v-pres-treas J Norman Fleming v-pres Hughes E Wilkerson sec used cars 316 N Mangum

- Honer Jas H r701 Eva
- Honeycutt see also Hunnicutt
- " Annie (wid Irwin) r605 Markham
- " Chas (Frankie W) mach Erwin Cotton Mill h911 Virgie
- " Cornelia waiter Rinaldis Grill r108 N Dillard

- " Edw D (Lillie N) mach Duke Univ h 206 Atlas

- " Elmore W (Pearl) slsmn Shaw Paint & Wall Paper Co h Raleigh rd nr Proctor rd

- " Geo R baker Whitmore's Bkry r910 Arnette av

- " Geo W (Evelyn Y) USA r410 Anderson

- " Laura (wid Will) r614 Vickers av
- " Leroy B (Lucille R) USA r2027 W Club blvd

- " M Leroy (Louise M) city firemn h609 Scoggins av

- " Margt G Mrs slswn Purity Stores r1013 Burch av

- " Mary D emp AmTobCo r605 Markham

- " Nannie (wid Edw P) r Raleigh rd nr Proctor rd

- " Orien B USA r1013 Burch av

- " Rayford B (Eunice W) emp Durham Hosiery Mill h502 N Queen

- " Rufus H emp Duke Univ r RD 1

- " Wm A (Eliza H) constr supt US Engineer Ofc h1406 Pa av

- " Wm W emp Morris Serv Sta r614 Vickers av

- Honeysuckle Frank (Pearl) USA r2022 Jersey av

- Hood Aubrey M (Mabel) emp L&MTob Co h1717 James

- " Bonnie H Mrs clk US Social Security Bd Bur of Old Age and Survivors Ins h2618 Elgin

- " Chas E (Ann M) USMC r1002 Minerva av

- " Glenn B (Ruth L) USA r2347 Huron cir

- " John M (Hassie C) USA r710 Vickers

- " Nina M (c) maid Ellis Stone r505 St Joseph

- " Siddie D grad nurse 714 Burch av h do

- Hook Marie Mrs dept mgr Belk-Leggett r 402 Milton av

- Hooker Arlander (c) emp Duke Univ r925 3d

**MILLER-HURST**

Inc.

"Opposite City Hall"

**GOODYEAR**

Tires

Batteries

Recapping

Motor

Tune-up

Brake

Service

TEL.

**N-173**

Morris and Morgan

**Pritchard-Bright Co.**

Inc.

Mens Home For Fashionable Clothing and Furnishings

**HICKEY-FREEMAN CLOTHES****KNOX HATS**

Washington Duke Hotel

Phone

**R-175****DURHAM COAL CO.***"Hot Stuff"*

3109 Hillsboro Rd.

Dial X-1221

# THE FIDELITY BANK

West Durham  
Tel. X-1110

3 BRANCHES  
East Durham  
Tel. J-9431

Camp Butner  
Tel. Extension 3132

MAIN AND CORCORAN

Member Federal Reserve System

TEL. F-156



**Spurr**  
THE  
COLA  
DRINK

Tel.  
N-7561

Office  
603  
E. Main

**GLENN  
COAL  
CO.**

Heat Merchants

**COAL  
WOOD**

High Grade  
**COAL**

For Every  
Purpose

Brokers  
SHELL FUEL  
AND  
KEROSENE OIL

1509 E.  
Pettigrew St.

TEL.  
N-193

## HOOKER

- " Clem E (Mary R) bkpr Paschall Bros h506 Buchanan rd apt 1
- " Elja (c) deliverymn Hibberd Florist r719 Willard
- " Ernestine (c) student r1006 3d
- " Gladys M Mrs cash Washington Duke Hotel r902 Frederick
- " Jas (c; Mary B) driver Colonial Stores h1006 Grant
- " Lacey (c) emp White Star Lndry r 1006 3d
- " Lelia recreation wkr Am Red Cross r506 N Buchanan rd apt 1
- " Lucille (c) maid Durham Beauty Academy r906 Massey av
- " Luther (c; Goldie) jan h1006 3d
- " Luther jr (c) USA r1006 3d
- " Marie A ofc sec Camp Butner r515 W Chapel Hill
- " Mary R emp Duke Univ r506 Buchanan rd apt 1
- " Mattie L (c) tob wkr AmTobCo h612a South
- " Maude (c) emp L&MTobCo h815 Gattis
- " Percy H (Delphia S) carrier PO h400 Swift av
- " Ralph (Gladycy) USA r902 Frederick
- " Wm (c; Lucille) jan Rialto Theatre h707½ Fayetteville
- Hooks Cleo (c) waiter Wooford Hooks r205 Johnson
- " Daisy (c) prsr Model Lndry r323 Matthews
- " Floyd (c; Maybelle) tob wkr AmTob Co r618 South
- " Gary (c; Elsie) tob wkr L&MTobCo h303 Baxter
- " Honey (c; Iola) lab h305½ Baxter
- " John (c) USA r205 Johnson
- " Wofford (c) confr 514 Pine h205 Johnson
- Hoolser Ida L (c) prsr White Star Lndry r1006 3d
- Hooper Barbara (c) cook Devon rd RD 1 (HV)
- " Carolyn B society editor Durham Herald r1002 Shepherd
- " Conrad USN r1002 Shepherd
- " Eliz O (wid Connie F) h1002 Shepherd
- " Erna M (wid Wm) r1020½ Gloria av
- " Esther L sten Fidelity Bank r1002 Shepherd
- " Jas R USA r1002 Shepherd
- " Lillian clk Fidelity Bank r1002 Shepherd
- " Marjorie (c) tobwkr AmTobCo h505 Henry al
- Hoover Calvin B (Faith S) prof Duke Univ h1702 Duke University rd
- " Hal V (Lela C) lino opr Durham Herald Co r108 N Dillard
- " Lela C Mrs smstrs Baldwin's r121 Cheek
- " Norman (c; Georgia) tob wkr L&M TobCo h2204 Chatauqua
- Hope John H (c) trucker Sou Ry r343 B
- " Madelle (c) r528½ E Proctor
- " Valley Country Club Del J Amnott mgr Dover rd RD 1 (HV)
- " Valley School 3023 Univ dr
- Hopkin Mabel (c) r110 Jordan
- Hopkins Alice (c) fctywrk h505 Dowd
- " Annie (c) r205 Johnson
- " Beatrice (c) r1010 3d
- " Benj (c; Thelma H) tob wkr Imp Tob Co h704 Grant

## HOPKINS

- " Bertha B librarian Duke Univ r506 N Buchanan rd apt 11
- " Bettie A (wid John W) h608 S Alston
- " Betty B emp Duke Univ r204 Faculty apts
- " Caldwell (c; Ozola) ydmn Scott Coal Co h614b E Pettigrew
- " Dave (c; Emma) roofer Young Roofing Co h217 E Moline
- " Ethie L Mrs bkpr Durham Bank & Trust Co h2621 Lawndale av
- " Georgia L (c) dom r313½ Matthews
- " Gordon C (Sally T) bkpr L&MTobCo h117 W Trinity av
- " Harvey farmer r608 S Alston av
- " Henrietta (c) drsmkr 301 Matthews h do
- " Homer B elec eng Camp Butner r608 S Alston av
- " Hunter H (Ethie L) dept mgr Baldwin's h2621 Lawndale av
- " Jesse (c) emp Citizens Jewelry Shop r303 W Proctor
- " John (Marguerite) USA r2013 Wa Wa
- " John H (c) driver Star Taxi r301 Matthews
- " Jos (c) USA r301 Matthews
- " Jos H (c; Lenora) USA h313½ Matthews
- " Joyce S Mrs bkpr Crum & Forster r 1317 Arnette av
- " Julia emp Brown Tob Co r607 Carroll
- " Lila (c) h418 (518) Lincoln av
- " Lucinda (c) h922 5th
- " Lula F emp AmTobCo r814 8th
- " Mary (c) h1010 3d
- " Nell (c) ironer Lee Lndry r1004 Lynchburg
- " Nellie Mrs swrn Durham Drug Co r 1008 Minerva av
- " Nettie (c) h803 Carroll
- " Olmstead K Rev (Sara B) h506 N Buchanan rd apt 11
- " Otho W (Mamie F) emp Erwin Cotton Mill h724 13th
- " R S (Rebecca K) USA r719 W Chapel Hill
- " Robt (c; Nell) prsr C-F Dry Clnrs h 1004 Lynchburg
- " Robt jr (c) shoe shiner Washington Duke Barber Shop r1004 Lynchburg
- " Susanna D emp Duke Univ r1021 Markham av
- " Thelma H (c) emp Duke Hosp r704 Grant
- " Thos L (Doris D) driver PO h521 McMannen
- " W Warner (Alice) asst ofc mgr L&M TobCo h2013 Wa Wa av
- " Waring C emp Duke Univ r1021 Markham av
- " Wm H (c) lab Camp Butner r614b E Pettigrew
- " Wilson USA r2013 Wa Wa av
- Hopper Ellis S (Margt M) mgr Ray's Inc h1822 Washington
- " Minnie (c) tob wkr W L Robinson Co r812 Pine
- Hopps Ernestine L (c) emp N C College for Negroes r do
- Hopson see also Hobson
- " Adell L Mrs bkpr Five Points Loan Co r1211 Eva
- " Aubrey (Margie) pntr Golden Belt h 121 S Briggs av
- " Bertha M smstrs M J Lacob r104 Case
- " Carrie A (wid John T) h118 S Briggs
- " Colis (c) r County Home

P  
H  
O  
N  
E

**Johnson-Forrester**  
CLEANERS & LAUNDERERS

N  
1  
5  
7

"DURHAM'S ONLY SOFT WATER LAUNDRY"



# MILL WARK

## WEST DURHAM LUMBER CO.

### LUMBER

DIAL X-1221

#### HOPSON

" Ferman driver Muirhead Const Co r 118 S Briggs av  
 " Fred (c) USA r109 Hillside  
 " Fred (c; Montez B) USA r700 Pickett  
 " Harvey E (Mary) tob wkr L&MTobCo h107 S Alston av  
 " Hattie (c) h613 Matthews  
 " Helen (c) tobwkr L&MTobCo h1305 Pine  
 " Jas (Caroline) hlpr Erwin Cotton Mills h610 Rogers  
 " John T (c) emp Duke Univ r918 3d  
 " Jos (c) r109 Hillside av  
 " Lorena (wid Jas) r3321 6th av (B)  
 " Margt L (c) emp Duke Univ r916 4th  
 " Mary B (c) tob wkr AmTobCo r109 Hillside av  
 " Montez (c) opp Bull City Beauty Parlor r700 Pickett  
 " Preston USA r118 S Briggs av  
 " Raymond (c) lab V C Chem Corp r 523b Elliott row  
 " Saml slsmn r610 Rogers  
 " Sarah L (c) hlpr Harvey's Cafeteria r706 Pine  
 " Sheffield H (c; Sallie) coal 1302 Pine h do  
 " Sue T inspr Scott & Roberts San Dry Cing Co r1703 E Main  
 " W Carl (Cora K) carp Camp Butner h410 N Mangum  
 " Wilbert M (c) USA r109 Hillside  
 " Wm (c; Lonnie) tob wkr L&MTobCo h501½ Canal  
 Horack H Claude (Eleanor M) dean of law sch Duke Univ h2021 Myrtle dr  
 Horn Herman L (Marguerite N) student h1810 Washn  
 " Marguerite N Mrs tchr Durham Hi h 1810 Washington  
 " Nellie M Mrs smstrs Erwin Cotton Mills r1012 Broad  
 Hornaday Ernestine emp Duke Hosp r 2407 Farthing  
 " John A jr emp Duke Univ r College Station  
 Hornbuckle Benj B (Bertha B) serv mgr Alexander Mtr Co r1107 N Mangum  
 " Jos B (Laurel) USA r1107 N Mangum  
 Horne Bertha (c) h304 E Moline  
 " Carrie (c) tob wkr L&MTobCo h910b Pine  
 " Dewey L (Addie E) mech L&MTobCo h2619 Ashe  
 " Frank (c; Lucille G) hlpr Lee Barton & Son Serv Sta r120 Hillside av  
 " Henry (c) defense wkr r304 E Moline  
 " Irene O Mrs tchr North Durham Graded Sch r216 E Markham av  
 " Jack clk White House Meat Mkt r306 Markham  
 " Jas (Julia M) USN r608 N Roxboro  
 " Jas W USA r306 Markham  
 " Jessie T (c) emp Duke Hosp r512½ E Proctor  
 " John L (Bertie G) custdn Watts St Baptist Ch h915 W Markham av  
 " John L (c) lab r304 E Moline  
 " Junius P (Hattie C) driver New Durham B'lock & Beck Dry Clnrs h607 Burch av  
 " Leslie D jr (Josephine A) USMC r306 Markham  
 " Lila (c) dom h101 W Umstead  
 " Maggie J Mrs h306 Markham  
 " Parker (Etheleen) USA h307 W Geer apt 4  
 " Peggie student r2619 Ashe

#### HORNE

" Robt L (c) defense wkr r304 E Moline  
 " Thelma (c) prsr Model Lndry r302 E Moline  
 " Virginia pkr AmTobCo r306 Markham  
 " Wm (Josephine) emp AmTobCo r811 Ramseur  
 " Zula M (c) waiter Friendly Cafe r605 Pine  
 Horner Beatrice WAVE h302 Northwood cir apt 4  
 " Clarence C contr h510 Gattis  
 " Coy (c; Shalottie) driver Pine St Taxi Co h101 Enterprise  
 " Fannie E inspr Erwin Cotton Mills r312 Alex av  
 " Ida G Mrs r510 Gattis  
 " Jas T (Dorothy W) sports editor Durham Herald h105 E Maynard av  
 " Lorraine C r510 Gattis  
 " Louise clk Erwin Cotton Mills r1507 W Pettigrew apt 3  
 " Luther L (Fannie M) stmfr h804 Broad  
 " Mary (c) r508 South  
 " Studie M (wid Robt D) h920 Dacian av  
 Hornette Anna B (c) h1109 W Proctor  
 Horobitz Saul (Frances H) USA r403 N Gregson  
 Horowitz Geo (Julia N) bacteriologist U S Pub Health Serv h2803 Elgin  
 Horrington Robt W (c) spl del msngr PO r NC College for Negroes  
 Horry Rcsa J (c) Indrywkr Durham Lndry r401 Mt Vernon  
 " Rosa L (c) tob wkr AmTobCo r401 Mt Vernon  
 Horton see also Harton  
 " Alice G Mrs sec Horton Realty Co Inc h510 N Buchanan rd  
 " Anna r107 Jones  
 " Arth (c; Eula) cook Coleys Cafe h112 Haywood  
 " Bettie (c) Indrs r814 Maplewd av  
 " Burley (Nannie L) USA h618 Shelperd  
 " Calvin T (c) emp Duke Univ r RD 3  
 " Carrie (c) stemmer L&MTobCo r321 Roney  
 " Chas M (Bessie) silkwkr h1105 Eva  
 " Danl W agt Acacia Mut Life Ins Co r303 Liberty  
 " Della (wid Wm R) r810 Burch av  
 " Doris (c) r1113 Jackson  
 " Ebdn mgr Jos A Stewart r1100 1st av  
 " Edgar (c; Lizzie) emp City Cemetery h804 Gerald  
 " Effie Mrs r1317 Arnette av  
 " Eldrie M (wid Jos L) emp AmTobCo r811 W Main  
 " Ella Mae H Mrs emp AmTobCo r506 N Buchanan rd apt 12  
 " Elmus (Flora) blower Golden Belt h 400 Carden's al  
 " Emma V (c) r119 Hopkins  
 " Eug (c) clk McLaurin & Williams r 122 S Mangum  
 " F Tryon (Olga B; Central Dental Laboratory) h2700 Elgin  
 " Fred mech L&MTobCo r2301 Ashe  
 " Grace (c) dom r2305 Kate  
 " Hilman (Mildred) USA r1105 Eva  
 " Ida r2301 Ashe  
 " Jas R (Iola) emp AmTobCo h1904 James  
 " Jas T (Martha) h2814 Chapel Hill rd  
 " Janie H Mrs mgr Efrd's Personal Photo Studio r314 Milton  
 " Joffre L (Zona B) driver Atlantic Greyhound h908 Clevind

# BOONE DRUG CO.

"Where  
Quality  
Counts"

Phones  
L-911  
L-912

In the  
Triangle  
Mangum,  
Parrish  
and  
Orange Sts.

# Shaw Paint and Wall Paper Company

Painting  
Papering  
Venetian  
Blinds

115 E.  
Chapel Hill

DIAL  
J-9111

Sporting Goods  
Athletic Supplies

# WOODALL'S

Bicycles — Toys  
Playthings

ESTABLISHED 1894

136-38 E. CHAPEL HILL ST.

Wholesale and Retail

TELEPHONE J-6451

Tel. Prescriptions -- Cut Rate Drugs Tel.  
**L-945 DURHAM DRUG CO. F-8341**



- HORTON**  
 " John (Ethel) emp L&MTobCo h1015 N Buchanan rd  
 " John A lino opr Durham Herald Co r RD 5  
 " John M (Era) paperhngtr h505 Markham  
 " June (c) tob wkr L&MTobCo r308 Matthews  
 " L W Wyche (Mary S) mgr Belk-Leggett Dept Store h1317 Arnette av  
 " Lawrence pntr r728 Liberty  
 " Leonard (Madeline) USA h606 Jackson  
 " Lida r728 Liberty  
 " Lottie (c) tob wkr L&MTobCo h518 S Elm  
 " Lucy (c) tob wkr W L Robinson Co h2305 Kate  
 " Marcellus (c; Corella) emp Duke Univ h830 Kent  
 " Norman W v-pres Horton Realty Co Inc r510 N Buchanan rd  
 " Percy R (Hazel) USA h Pickett rd  
 " R Paul (Edith) acct Southern Fire Ins Co h1410 N Mangum

**HORTON REALTY CO INC, Thos J**  
 Horton Pres-Treas, Norman W Horton V-Pres, Mrs Alice G Horton Sec, Farm and City Property, 321 Fidelity Bank Bldg 128 W Main, Tel J-5311 (For further information see page 71 Buyers' Guide and left bottom lines)

- " Ruby C Mrs sten Wm L Foushee r1606 Delaware  
 " Sarah J r315 Melton av  
 " Theo E (Anne A) printer Durham Herald Co h1001 1st av  
 " Theresa E emp Duke Hosp r2402 Roxboro rd  
**HORTON THOS J (Alice G), Pres-Treas**  
 Horton Realty Co Inc, h510 N Buchanan rd, Tel L-7142  
 " W Wayne city firemn r103 Leon  
 " Walter B (Ruby C) mach opr AmTob Co h1606 Del av  
 " Wm L (c; Mary) USA h705 Gerald  
 " Willie M sten Seeman Printing r810 Burch av

- Hosea Laymon (c; Vera) h711 Pickett  
 " R Haywood (Margt N) clk L&MTob Co h1028 Gloria av  
 Hosey Annie (c) Indry wkr Camp Butner r2625 (2505) Hay  
 Hosner Harold (Mary R) USA r213 W Geer  
 " Mary R Mrs sten McPherson Hosp r 213 W Geer

**HOSPITAL CARE ASSOCIATION INC**  
**THE**

**"BLUE CROSS PLAN"**

**Officers**

ELISHA M HERNDON, Exec V-Pres  
 L L COLLINS, Sec-Treas  
 H B SUTTLE, District Manager  
 107 Market, Tels L-907 and J-9671  
 (For further information see page Z and left bottom lines)

- " Pharmacy Spencer W Buxton mgr drugs 1124 Broad

**HOTEL GAS & STORAGE INC**

ROBT G MONTGOMERY, Pres  
 WILLIS H ALDRIDGE, Treas  
 L LEE GARDNER, Sec  
**AUTOMOBILE STORAGE AND GAS STATION**  
 310-312 E Chapel Hill  
 Tel L-5331

**HOTEL MALBOURNE**

EVERETT I BUGG, Owner  
 NEIL A GRAHAM, Mgr  
 225 E Main cor N Roxboro, Tel F-176  
 (For further information see page 47 Buyers' Guide and left bottom lines)

" Malbourne Cigar Stand (Julian A Sears) Hotel Malbourne

**HOTEL MALBOURNE COFFEE SHOP,**  
 Hotel Malbourne Oprs, Mrs Marie Griffin Hostess, 225 E Main, Tel F-176 (For further information see page 47 Buyers' Guide and left bottom lines)

**HOTEL McARTHUR, Vander H Johnson**  
 Mgr, 204 E Parrish, Tel L-1171

**HOTEL WASHINGTON DUKE, George W Serrett**  
 Mgr, 207 N Corcoran, Tel F-101 (For further information see page 46 Buyers' Guide)

Houpe Estelle G (c) tol wkr L&MTobCo r513 Carrington

House Archie D (Zelma G) emp Golden Belt h1005 Alma

" Betty D Mrs clk Carolina Soda Shop r825 Wilkerson av

" Cathryne D sten Hosp Care Assn r1008 1st av

" Christine (c) emp L&MTobCo r1025 Rosedale av

" Clara r1716 Chapel Hill rd

" Della (wid Julius E) r311 N Gregson

" Edna M (c) stemmer W L Robinson Co r405 Henry al

" Foye E textile wkr Golden Belt r605 N Roxboro

" Geo R (Beatrice S) asst custdn PO h1008 1st av

" Harold USN r1005 Alma

" Harvey L (Mary A) mgr New Method Lndry r732 N 14th

" Ida P emp Duke Hosp r2722 Hillsboro rd

" Ila E tchr Y E Smith Sch r RD 4

" J Marvin (Ida P) agt Pilot Life Ins Co h2722 Hillsboro rd

" J Roy USA r511 Park av

" Jas USN r1005 Alma

" Jas W (Emma P) Indry wkr New Method Lndry h113 N Maple

" Louvenia W (c) presser C-F Dry Clnrs r1107 Morehead av

" Mac S (Marie O) USN r813 Broad

" Marion (c; Louvenia) emp R J Parham Co r1107 Morehead av

" Marshall F (Leona) h516 Carr

" Martha E emp Duke Hosp r do

" Mary E r511 Park av

" Matthew M (Orrie) wtchmn L&MTob Co h1209 E Main

" Mattie r204 N Buchanan rd

" of Prayer Holy Church (c) 704 Dowd

" of Prayer The 1801 E Main

" Percy J (Pearl) knitter Durham Hoisery h212 N Maple

" Robt jr clk A&P r1008 1st av

" Roy Indry wkr New Method Lndry r 113 N Maple



**MADDOX-STAFFORD**  
**STONE**  
**WORKS**

Corner  
 Hardee  
 and  
 Liberty Sts.

At Pine Hill  
 Cemetery

PHONE  
**X-5073**

**SANDWICHES — CAKES — PASTRIES — BREAD**



**503-505 Morgan**

WE DELIVER

**Dial L-6031**

# ROGERS FURNITURE CO.

## NEW AND USED FURNITURE

Opposite Post Office

Easy Terms

Phone N-8311

### HOUSE

" Sallie H (wid Wm) mach opr Erwin Cotton Mills h1716 Chapel Hill rd  
 " Wm linoleum layer Home Furniture Store r113 N Maple  
 " Wm USA r1008 1st av  
 " Winfred USN r212 N Maple  
 Houseal Robt W (Esther W) USA h2027 Wilson  
 Houser Arth (c; Daisy) tob wkr L&M TobCo h902 Massey av  
 " Jack USA r2606 Ashe  
 " Marvin F (Eliz M) bill poster General Outdoor Adv Co h1111 N Buchanan rd  
 Houston Arth B (Willie V) mech Duke Univ h207 S Plum  
 " Arth E clk East Durham Mkt r207 S Plum  
 " Fredk I (Dora) emp Wmkt's Automatic h1037 Wake Forest  
 " Ned (c; Pearl) lab Camp Butner h1213 Duke Univ  
 " Ovid A (Viola L) elec contr 807 3d h do  
 " Ovid A (Betsy H) USN r210 Alex av  
 " Pattie C pkr B C Remedy Co r1937 Wake Forest  
 " Sarah (c) dom h903 Carroll  
 " Wallace emp Imperial Tob Co r904 2d  
 " Wallace H (Rachel W) mach Roberson Tob Co r616 Gattis  
 " Wm L USN r807 3d  
 Howard Alex (c; Isabel) emp Duke Univ h1407 Page  
 " Alta (wid Waite) r112 E StPaul  
 " Annie (c) h bsmt 502 Foster  
 " Benj G (Dorothy) teleg opr NSRy h 2613 Shenandoah av  
 " Betty r1112 Holloway  
 " Christine H slswn Ellis Stone r1022 W Trinity av  
 " Clinton (c; Ethel) lab Durham Coca Cola r109 Jordan  
 " Earl C (Virginia C) cond SouRy h1112 Holloway  
 " Edgar T (Willie) emp AmTobCo h 1810 House av  
 " Edna E r403 Liberty  
 " Eliz M Mrs ofc nurse Drs Fossett & Wilkins r2015 W Club blvd  
 " Ella (c) r918 Scout dr  
 " Estelle Mrs mach opr AmTobCo h 1513 1/2 Angier av  
 " Ethel (c) hlpr L&MTobCo h307 Murphy  
 " Ethel P (c) emp Duke Hosp r109 Jordan  
 " Eva (c) tob wkr AmTobCo r510 1/2 South  
 " Flonnie (c) tob wkr Venable Tob Co r1117 Glenn  
 " Frances M Mrs sten Crum & Forster r1408 James  
 " Frank (c) emp Duke Hosp r324b Poplar  
 " Frank F (c; Verta) mgr Carolina Barber Shop and Carolina Beauty Shop r2203 Concord  
 " Furman (c; Minnie) gdnr Duke Univ h2176 Duncan  
 " Geneva C (wid Jas L) h716 Burch av  
 " Gilbert L stamper Erwin Cotton Mill r2105 Block  
 " Helen M ofc sec Duke Hosp r1112 Holloway  
 " Inez H Mrs gro mgr Silver's r RD 4  
 " Ira J mech AmTobCo r2005 Angier av

### HOWARD

" Isabella M (c) emp Duke Univ r1407 Page  
 " J Cecil (Frances) USA r1408 James  
 " Jas (c; Luna) lab AmTobCo r1215 W Pettigrew  
 " Janie Mrs mach atndt B C Remedy Co r1706 Gunter  
 " Jesse M (Corrina F) city police h9066 Park av  
 " John (c; Margt) tob wkr AmTobCo h510 1/2 South  
 " Jos (c; Idell) lab r305 Murphy  
 " Julia B Mrs emp Duke Hosp r do  
 " June (c) lab City St Dept r1301 South  
 " Laura (c) h509 Banks al  
 " Laura M emp AmTobCo r1022 W Trinity av  
 " Lemon J (Annie B) emp Erwin Cotton Mill h719 Reservoir  
 " Lillie A (c) maid Duke Univ r1215 W Pettigrew  
 " Lonnie R (May G) emp Erwin Cotton Mill h2105 Block  
 " Lula (c) dom r517 Martha  
 " Luna M (c) emp Duke Univ r1215 W Pettigrew  
 " Martin (Nancy) USA r901 Frederick  
 " Mary (c) r920 Thaxton av  
 " Pattie (c) h1215 W Pettigrew  
 " Ray (Christine) USN r1702 Angier av  
 " Raymond (Janie) USA r1706 Gunter  
 " Robt lab r1215 W Pettigrew  
 " W Edw (Betty) wtchmn AmTobCo h 1408 Carroll  
 " Walter M (Minnie D) USA r409 Guthrie av  
 " Wm (c; Eliz) bellmn Hotel Malbourne h513 Cecil  
 " Wm M (c; Florence) lab h517 Martha  
 " Willis G (Pauline) mach opr AmTob Co h1404 Carroll  
 Howe Ethel O Mrs slswn W C Lyon Co r911 Ramseur  
 " Geo S clk PO r911 Ramseur  
 " Hilda emp Wright's Automatic r911 Ramseur  
 " Irvin (Betty J) USA r514 Warren  
 " Jas S (Mamie T) drftsman h509 Holloway  
 " Jas T USA r509 Holloway  
 " Jas W (Lula) h911 Ramseur  
 " Mamie T Mrs (Green Oak Tourist Home) h509 Holloway  
 " Theo T USA r509 Holloway  
 Howel Bettie (wid Wm) r335 South  
 " Henry G (Annie) carp h335 South  
 Howell Agnes r Belvin nr Old Oxford hwy (B)  
 " Annie mixer Royal Sandwich Co r910 N 9th  
 " Dorothy catcher L&MTobCo r518 N Mangum  
 " Elmer L USA r813 Carolina av  
 " Emma (wid Edw L) mgr cafeteria Geo W Watts Sch r1007 N Duke  
 " Frank C agt Metropolitan Life Ins Co r RD 4  
 " H H pntr S F Gore  
 " Jas E (Stella) USMS h2117 Sprunt  
 " Jas R emp AmTobCo r401 Oakwood av  
 " Jay C (Annie M) electn Duke Univ h910 N 9th  
 " Kenneth slsman Alexander Motor Co r2512 Wake Forest rd  
 " Lee (Eva L) h813 Carolina av  
 " Leonard (c; Anna B) tob wkr AmTob Co h411 E Piedmont av

# B & J

## TIRE COMPANY

Recapping  
and  
Vulcanizing



Every Tire  
Strictly  
Guaranteed

DIAL  
J-3641

# HARVEY'S

# CAFETERIA

# HARVEY'S

COMFORTABLY  
AIR CONDITIONED

103-05 E. MAIN

# Durham Industrial Bank

Loans — Savings

116 W. Main St.

Member F. D. I. C.

Tel. J-3441

# FIVE POINTS FURNITURE CO.

(Mason Furniture Co., Inc.)

412-414  
W. Main

FINE  
FURNITURE

Tel.  
N-167



Use  
More  
Long  
Meadow  
Milk  
—  
DIAL  
L-901



S. E.  
Rochelle  
SERVICE

Guns  
Radios and  
Accessories  
Locks

Tricycles  
and General  
Repairs

The Home  
of Service

405  
N. JANGUM  
Phone J-3421

KEYS



**HOWELL**  
" Mary E (c) maid Duke Univ r1113 Cornell  
" Mary L ofc sec Duke Univ r401 Oakwood av  
" Maynard (c; Irene) defense wkr h1107 Willard  
" Mollie (wid Walter) r2708 Wms  
" Norman B USA r401 Oakwood av  
" Robt F (Willodeen R) mach Wright's Automatic h705 1st av  
" Sallie B (wid Crawley B) h401 Oakwood av  
" Stella C checker Little Star Stores r 2117 Sprunt  
" Vivian L emp AmTobCo r715 Shepard  
" Wm (Lucille) emp PO r1109 W Main  
" Wm T (Evelyn C) mgr WECA h1110 N 9th  
" Winfred J (Blanche M) mach adj Am TobCo h105 S Maple  
Howells John L (Callie N) formn Am TobCo h2514 Englewd av  
Howerton Beverly R student r1101 N Duke

**HOWERTON-BRYAN CO INC, Kennie U Bryan Pres, Richard T Howerton Sec, Funeral Directors, 1005 W Main, Tel L-977 (For further information see page 40 Buyers' Guide)**

" Dorothy student r1101 N Duke  
" Frances A Mrs buyer Ellis Stone h501 E Main apt 8A  
" Lula (c) h1401 Caswell pl  
" Richd T (Mamie R) sec Howerton-Bryan Co Inc and notary 1005 W Main h1101 N Duke  
" Thos R USA r1101 N Duke

Howie Addie P (c) emp Duke Univ r120 Powe

" John (c; Addie) lab Cary Lumber Co h120 Powe

" Max (c; Bessie) emp Erwin Cotton Mill h1007 4th

Howington Geo L (Valley) driver Scott & Roberts Sanitary Dry Cng h503 Markham

Howze Jennie (c) tob wkr Robinson Tob Co h505 Lyon

Hoyle Helen K Mrs proof rdr Seeman Printery r301 Morehead av

" John W Rev (Olive L) h2347 Huron

" Jonathan V (Veora) ship clk B C Remedy Co h2351 Huron

" Miriam student r2347 Huron

Hrabowski Michl (Virginia M) USA r 2608 Ashe

Hubbard Albert (c; Lea) defense wkr h1015 Simmons

" Ethel R (c) tchr W G Pearson Sch r612 Dupree

" Jacob C (c; Lurline) county farm agt h2216 Fitzgerald av

" Jas M (c; Ethel G) dentist 106½ W Parrish h612 Dupree

" Jas M jr (c) student r612 Dupree

" John (c; Ollie M) tob wkr AmTobCo h2408 Kate

Hubbell David USA r121 Pinecrest rd

" Jay B (Lucinda S) prof Duke Univ h121 Pinecrest rd

" Jay B jr USA r121 Pinecrest rd

Huckabee Edgar B USA r1015 Watts

" Jas G (Kath C) USA r1006 Minerva

" John S (Almeda L) formn Golden Belt h1005 Demerius

" Josephine student r1005 Demerius

" Kate B (wid Jas G) h1015 Watts

" Margt K student r1015 Watts

## HUCKABEE

" Robt C student r1015 Watts

" Tessie (wid Jas D) r106 E Maynard av

" Thos F USN r1005 Demerius

" Wm B USN r1015 Watts

Huddy Christine M emp Duke Hosp r Baker House

Hudgins Jessie (wid Wm) r308 Milton av

" Lee S (Emma S) serv mgr Uzzle Mtr Co h308 Milton av

" Lee S USA r308 Milton av

Hudson Alma H (Annie) boarder Gann Hosiery h Pleasant dr nr Lynn rd (SA)

" Annie (wid Lonnie C) battery filler Erwin Cotton Mills r814 N 9th

" Annie D (c) emp Duke Univ r305 Dunston

" Brody F (Lila H) formn Farmers Exchange h918 Pearl

" Chas F Rev (Willie E) religious news editor Durham Herald Co h Dover rd RD 1 (HV)

" Chester (Esther U) pntr Thos Hoggin r1809 Olive

" Clarence (Victoria) floorrn Austin-Heaton Co h103 W Chestnut

" Edw slsmn r501 Rigsbee av

" Edwin H (Eliz P) mgr Hudson Funeral Home r1800 Angier av

" Estha hsekr Camp Butner r815 Cleveland

**HUDSON FUNERAL HOME (Mrs Ora A Hudson), Edwin H Hudson Mgr, 1800 Angier av, Tel F-129 (For further information see page 40 Buyers' Guide)**

" Furman D h116 S Driver av

" Geneva (c) dom r101 Hillside av

" Hallie waiter Terminal Lunch r RD 4

" Haskell (c) USA r103 W Chestnut

" Hazel cafeteria wkr East Durham Hi r103 W Chestnut

" Hazel (c) janitor NC Mut Life Ins bldg r103 W Chestnut

" Jesse M jr USA r1025 N 9th

" John (c; Janie) lab Central Leaf Tob Co h114 Verbena

" Jos (Rita) USA h2505 State

" Jos D student r307 Markham

" Lena A (wid Jesse M) emp Erwin Cotton Mill h1025 N 9th

" Luther (c) USA r103 W Chestnut

" Marie (c) hlpr Robinson Tob Co r805 Colfax

" Mary B (c) ofc sec Carolina Times r103 W Chestnut

" Marvin (c) USN r805 Colfax

**HUDSON MOTOR CARS, Aldridge Motors Inc Dealers, 815-817 Morgan cor (Gregon, Tel J-3001 (For further information see page 6 Buyers' Guide)**

" Mutual Burial Assn Inc Edwin H Hudson pres 1800 Angiers av

" Ollie G USA r1800 Angier av

" Ora A (wid Sanders V; Hudson Funeral Home) h1800 Angier av

" Retha M waiter Terminal Lunch r317 South

" Richd D (Georgia) slsmn Royal Sandwich Co h2521 Cascadilla

" Roy (c) tob wkr AmTobCo r308 Matthews

" S E clk Crutchfield Mkt & Gro

" Sanders V jr aviator instr Dayton Ohio r1800 Angier av

" Steph E (Margie B) slsmn Austin-Heaton Co h1905 Southgate

Jewelers

Jones & Frasier  
co.

Silversmiths

Jewelers Since 1885

DIAL L-917

121 W. MAIN ST.

**MONTGOMERY & ALDRIDGE****GILLETTE and PENNSYLVANIA TIRES  
EXIDE and AUTOLITE BATTERIES**

Opposite Carolina Theatre, cor. Morgan and Roney

Tel. R-185

**HUDSON**

" Timothy A piano tuner 120 E Parrish r209 W Knox  
 " Wm B (Hudson & Son) r609 Markham  
 " Wm B USN r307 Markham  
 " & Son (Wm B Hudson) fruit 303 Riggs-  
 bee av  
 Hudspeth Ernest (Gertrude) asst mgr  
 Walgreen's r1811 Chapel Hill rd  
 Huey Blanche M Mrs opr Emily's Beau-  
 ty Salon r2512 Englewd av  
 Huey Geneva G Mrs floorwn Erwin Cot-  
 ton Mill r1111 6th  
 Huff Cath B Mrs emp Duke Univ h1007  
 Holloway  
 " Dorothy M sten Wilson & Holleman  
 and notary 123 W Main R302 r1602  
 James  
 " Edw D (Mildred) mach L&MTobCo  
 h1602 James  
 " Ernest Y jr (Eliz Y) linemn Duke  
 Power h508 N Mangum  
 " Flora B (wid Wm A) mach opr Am  
 TobCo h401 South  
 " Jesse W (Cath B) chem Duke Hosp  
 h1007 Holloway  
 Huffer Chas O (Wilhelmina) emp  
 Wright's Automatic h2625 Chapel  
 Hill rd  
 Huffines Alice E emp Erwin Cotton Mills  
 r2017 Yearby av  
 " Edna L emp Duke Univ r Hillsboro  
 " Jessie M (Bertie E) emp Erwin Cot-  
 ton Mill h2017 Yearby av  
 " Ruby M slswn Silver's r2017 Yearby  
 Huffman Clarence H (Bessie) USA h  
 1603 Greenbriar rd  
 Huggin Jas G Rev (Eliz P) pastor Trin-  
 ity Methodist Ch h309 N Gregson  
 Huggins Isaih (c) driver Citizen Coal &  
 Coke Co r709 Liberty  
 " Jesse (c; Helen) mill hlpr Farmers  
 Mut Exch h710 Liberty  
 " Jos (c) lab City r112 Peachtree pl  
 " Magnolia B (c) h208 Macon  
 " Mamie (c) emp AmTobCo h505 Fow-  
 ler av  
 " Marion D (Edith S; Natl 5c to \$1.00  
 Store) h1203 Glendale av  
 " Martha (c) h709 Liberty  
 " Sam (c; Lida M) lab Camp Butner  
 912 Latta  
 " Wm (c) custdn Edgemont Sch h704a  
 Gerard  
 Hughes Adrienne F Mrs clk County War  
 Price & Rationing Bd h2312 Wood-  
 row  
 " Alma (c) cook Fuller Sch h909b Whit-  
 ted  
 " Alonzo T (Ethel D) mgr Ellis Theatre  
 r Malborne Hotel  
 " Benj (c; Nora) janitor h809 Pine  
 " Bernard F (Freda M) USA h313  
 Greenwood dr  
 " C M (Marie O'B) slsmgr Durham Coca  
 Cola h2524 Cascadilla  
 " Chas (c) USA r1006 Whitted  
 " Cornelia (c) stemmer W L Robinson  
 Tob Co h408b Hunt  
 " Earl A (c) emp Duke Univ r708 E  
 Pettigrew  
 " Eliz emp Duke Hosp r926 Dacian av  
 apt 12  
 " Elen D egg grader Swift & Co r1607  
 James  
 " Eloise R techn Duke Hosp r926 Da-  
 cian av apt 12  
 " Emma L r918 Broad

**HUGHES**

" Erwin P (Mary) USN h1417 James  
 " I Louise bkpr Model Lndry & Dry  
 Clnrs r913 W Trinity av  
 " J Knox (Martha M) buyer Imperial  
 TobCo h110 Briar Cliff rd  
 " Jas E (Clara; Hughes Upholstery  
 Shop) h1607 James  
 " Jennings L (Myrtle P) asst formn  
 Erwin Cotton Mills h913 W Trinity  
 " John (c) lab L&MTobCo r309 Raney  
 " John E (c) USA r809 Pine  
 " John W (Kath M) USA r916 Green  
 " Loma clk Camp Butner r512 N Rox-  
 boro  
 " Martha grad nurse 1013 W Main r do  
 " Mary A ofc sec Camp Butner r924  
 Dacian av apt 12  
 " Morganie (c) WAC r809 Pine  
 " N Merodian clk Hackfield Hosiery r  
 913 W Trinity av  
 " Nannie C (wid Eug A) h1203 N Man-  
 gum  
 " Nathaniel (c; Maria) USA r910 N  
 Eliz  
 " Nelson (c) tob wkr L&MTobCo h614a  
 Branch pl  
 " Robt D (Macon W) methods eng  
 Wright's Automatic h1403 Ala av  
 " Walter J (c) phys State Board of  
 Health r1611 Fayetteville  
 Hughson Julian S (c) sec Home Devel-  
 opment Co and asst to treas NC Mut  
 Life Ins Co h809 Fayetteville  
 Hulin A Kemp (Nettie; Durham Marble  
 Wks) h118 Briar Cliff rd  
 " Chas J jr (Grace D) plshr Durham  
 Marble Wks h125 E Lynch  
 " Gloria student r118 Briar Cliff rd  
 Hull Alma L emp Duke Univ r271 Col-  
 lege Sta

**HULL CLAUDE FLORIST** (Claude W  
 Hull), Flowers for All Occasions,  
 Member Florist Telegraph Delivery,  
 215 N Mangum, Tels Day R-194,  
 Night X-2796 (For further informa-  
 tion see page 39 Buyers' Guide, left  
 and right side lines)

" Claude W (Helen P; Claude Hull  
 Florist) h1402 Virginia av  
 " Eliz W Mrs smstrs Duke Hosp h913  
 6th  
 " Frank A (Mary B) v-pres-asst sec  
 treas Royal Crown Bottling Co Inc  
 h926 Dacian av apt 11  
 " Geo (Kath) USA h501 E Main apt 19  
 " Jack electn Camp Butner 513 Hollo-  
 way  
 " Jeanne B emp Duke Univ r College  
 Sta  
 " Minnie Mrs r1402 Va av  
 " Minnie C Mrs clk Woolworth's r1006  
 Franklin  
 " Robt L emp Duke Univ r College Sta  
 Hulse Edw J (Della) mach Wright's  
 Automatic h2025 Sprunt  
 Humelsine Josephine F Mrs slswn The  
 Fasnion r218 Dacian av  
 Humm Harold J emp Duke Univ r Beau-  
 fort  
 Humphrey Gracie R (c) presser White  
 Star Lndry r1207 4th  
 Humphreys Eva M typist Ins Co r301  
 Morris  
 " Martha (c) emp L&MTobCo h1506  
 Davis  
 Humphries Coy C slsmgr Royal Sand-  
 wich Co r1013 Lamond av

**GLASS**Complete  
Stock  
**SAFETY  
GLASS**Glass  
Furniture  
TopFull  
Length  
Mirrors•  
TEL.  
L-4831**CAROLINA  
GLASS  
CO.**

425 W. Main

**Biltmore  
Hotel**The  
South's  
Finest  
Negro  
Hotel•  
All  
Outside  
Rooms•  
Visit  
The  
Biltmore  
Grill•  
Good Food  
Fine Service•  
Tel.  
N-333330-332  
E. Pettigrew**H. G. TERRY**

Real Estate — Rentals

402 Snow Bldg.

331 W. Main

Tel. F-2301

# UNIVERSITY MOTORS



INCORPORATED

Distributors of

**DODGE and PLYMOUTH**

Sales and Service

806 W. Main St.

Phones: L-0171—L-4341



## S. F. GORE

### Decorators

### Painters

### Paper-hangers

### Commercial

### Spray Painting and Floor Finishing

### 210

### E. Parrish St.

### TEL.

### N-9931

## SID RANCER JUNK & COAL CO.

### COAL

### Furnace Grate Cook Stove Heater

### WOOD

### Lightwood Kindling Stove Fire Place

### CHARCOAL

### Picnics Outdoor Ovens Grills Camping

### JUNK

### Rags Scrap Iron Waste Materials

### 409 S. Elm

### Tel. L-6391

### HUMPHRIES

" Eugenia A Mrs pkr B C Remedy Co r504 Milton av  
" Geo driver Am Suppliers r323 South  
" Ira L (Libbie V) tire repr Durham Tire Exchange h323 South  
" Josephine V asst dept mgr VanStraaten's r2021 Chapel Hill rd  
" Ruth sten Duke Univ r1028 Gloria av  
" Sam J r103 Holloway  
Hundley Alice C mus tchr 115 N Dillard r do  
" Alma h114 N Queen  
" Anna G (wid Don C) r731 8th  
" Clem L (Clara) eng Golden Belt h1007 Morning Glory av  
" Ivan (Rose H) emp Durham Remodeling & Constr Co h1205 Watts  
" J Camden (Eloise H) supt L&MTob Co h901 Vickers av  
" Jesse V (Mona W) emp Golden Belt h717 Anderson  
" Margt C ofc sec Duke Hosp r717 Anderson  
" Thelma battery filler Erwin Cotton Mills r114 N Queen  
Hunley Lewis (Edna E) emp Erwin Cotton Mill h912 Hale  
Hunnicutt Elmer L emp Wright's Automatic r605 Primitive  
" Fabius J (Etta) pharm Eckerd's h212 E Geer  
" Fabius J USA r212 E Geer  
" John D (Cecil P) clk Camp Butner h605 Primitive  
" Reginald J (Phyllis) USN r212 E Geer  
Hunnings Lloyd T student r908 5th  
Hunt Arth S (Varnie T) driver Duke Univ h803 Kimrey  
" Betty M (c) tob wkr L&MTobCo r705 Dowd  
" Billy L USA r1310 B  
" C Edw (Margt) brkmm SouRy h505 E Trinity av  
" Calvin (Dorothy) USMS r724 N 15th  
" Clarence M (Mary E) electn Camp Butner h1310 B  
" Clarence M jr USA r1310 B  
" Clyde C (Edna J) driver City h506 Randolph  
" Clyde W (I Lester) compositor Durham Herald Co h1000 Broad  
" Dewey S plmbr Wm Hunt Plmbg & Htg Co r RD 2  
" Douglass announcer WDNC r Chapel Hill  
" Edith M clk Belk-Leggett r2426 Guess rd  
" Edna L Mrs clk Belk-Leggett r506 Randolph  
" Genola counterwn Harvey's Cafeteria r505 N Roxboro  
" Iris C emp Duke Univ r210 Alex av  
" Iris V clk United Dept Store r RD 2  
" J Walter (Olivia C) hlpr Homeland Investment Co h210 Alexander av  
" Jas F (Corina) hlpr Young Roofing Co r Old Oxford hwy nr Roxboro rd (B)  
" Kuther (c) tob wkr L&MTobCo r705 Dowd  
" Louis C (Alma L) lbrmn Hunt Lumber Co r924 Green  
" Lumber Co (Sam L Hunt) Hoover rd nr Boone  
" Margt W clk L&MTobCo lr306 Ala av  
" Marie M r1110 Burch av  
" Millard C (Nanie M) mach L&MTob Co h1110 Burch av

### HUNT

" Otis K (Beatrice W) USN h1013 Green  
" Printing Co (Walter W Hunt) 110 W Parrish  
" Raymond V (Odessa L; Franklin-Hunt Gulf Serv) h312 N Buchanan rd apt 401  
" Robt L (Ruby S) emp Wright's Automatic h609 N Driver av  
" Saml L (Bessie J; Hunt Lbr Co) h Hoover rd nr Angier av  
" W M Plumbing & Heating Co (Wm M Hunt) 223 Foster  
" Walter (c; Hassie) janitor Center Theatre h707 Dowd  
" Walter W (Hunt Printing Co) h1106 8th  
" Warren (c) emp Duke Univ r705 Dowd  
" Warren (c; Betty) lab G Krueger Bottling Co h705 Dowd  
" Wm M (Margt C; W M Hunt Plmbg & Heating Co) h207 W Markham av  
Hunter Addie B r1204 Franklin  
" Albert J (Mollie G) sign pntr 304 Holloway h do  
" Alex S (c; Nell) dentist 106½ W Parrish h1204 Fayetteville  
" Ann S emp Duke Univ r Alspaugh House  
" Annie M tchr Edw K Powe Sch r1010 Lamond av  
" Barney (c; Daisy) lab Durham Hosiery Mill h310 Chatham al  
" Barney (c; Otelia) USA h605b Ray al  
" Bernard T (Alta G) USA r706 E Main  
" Bernice (c) dom h702½ Fayetteville apt 303  
" Clarence (c) maid Duke Univ r1810 Fayetteville  
" Cleo (c) dom r1122b South  
" Doris emp AmTobCo r510 N Eliz  
" Edgar (c; Lillian) tob wkr L&MTob Co h708 Colfax  
" Elbert T (Ione) USA r510 N Eliz  
" Ella r1201 N Eliz  
" Ernest M jr (Marie) asst treas Durham Hosiery Mills and Marvin-Carr Silk Mill h216 E Markham av  
" Evans (c) lab h408b StJoseph  
" Fannie r1702 Taylor  
" Floree (c) hlpr Scott & Roberts San Dry Cng Co r1408 Fayetteville  
" Fred L (Margt M) mech City Water Dept h606 Clevind  
" Graydon (Victoria) r713 Wilkerson av  
" Harmon (c) hlpr Durham Hosiery r 708 Colfax  
" Hazel P Mrs emp Duke Hosp h1109 Oakland av  
" Hollie (c) tob wkr L&MTobCo h1810 Fayetteville  
" Jas (c; Evelyn) r304 Memphis  
" Jas (Peggy) USA r310 N Roxboro  
" Jessie B (c) emp Venable Tob Co h 1507 N Alston av  
" John (c) USA r1403 Fayetteville  
" Julia (c) emp L&MTobCo h611b Ray al  
" Lee (c) lab Camp Butner r305 Harp  
" Lena (c) dom r708 Colfax  
" Lonnie J USA r1907 Lewis  
" Lonnie S mech G Krueger Bottling Co r1004 Clevind  
" Louise (c) hlpr Durham Hosiery r816 Colfax  
" Margt clk Duke Univ r606 Clevind  
" Marie (c) tob wkr Robinson Tob Co r518 S Elm



## Horton Realty Co., Inc.

• CITY AND FARM PROPERTY •

EXPERIENCED AND EFFICIENT SERVICE

DURHAM, N. C.

321 Fidelity Bank Bldg.

Phone Offices J-5311—Res. L-7142

"MUTUAL INSURANCE IS SAFE INSURANCE AT LOWEST COST"

**PRESON P. PHILLIPS****MUTUAL INSURANCE AGENCY**

128 W. Main

Suite 312-313-314 Fidelity Bank Bldg.

Phone J-0311

**FIRE  
AUTOMOBILE  
BURGLARY  
ACCIDENT****HUNTER**

" Marvin H defense wkr r510 N Eliz  
 " Mary E toll opr SouBell r304 Holloway  
 " Melvin (c; Nellie) defense wkr h404 Memphis  
 " Melvin jr (c) student r404 Memphis  
 " Nancy E (c) emp Duke Univ r1810 Fayetteville  
 " Nathaniel R (Sallie F) sewer inspr City Water Dept h115 N Queen  
 " Nina M h921 5th  
 " Rosa L emp Duke Univ r RD 2  
 " Rose (c) prsr Sanitary Lndry r East End av nr city limits  
 " Roxie (c) r912 Mason  
 " Sallie F Mrs bkpr Natl Assn of Professional Baseball Leagues and notary 111 N Corcoran R1214 r115 N Queen  
 " Saml (c) lab r623 Middle  
 " Sweetie L (c; Salvator L) tob wkr Am Tob Co h2308 Kate  
 " Thos D (c; Trevella) firemn Borden Brick & Tile Co h623 Middle  
 " Victoria Mrs opr DeLong Beauty Shoppe r713 Wilkerson av  
 " Vonnie (Mattie) taxi driver h510 N Eliz  
 " Walter A (c; Pearl) bellmn Hotel Malbourne h1122b South  
 " Wm (c; Theresa) defense wkr r902a Pine

Huntley Algie G (Louise) formn Durham Tel Co h114 Holloway  
 " Constance A student r Chelsea cir RD 1 (HV)

" Harold W (Constance C) h Chelsea cir RD 1 (HV)  
 " Hazel P Mrs x-ray tech Camp Butner r1109 Oakland av  
 " Sara L clk Durham Hosiery r1114 Holloway

**HUNTLEY-STOCKTON-HILL CO**

**M L BROMHAL, Mgr**  
**"DURHAM'S GREATER FURNITURE STORE"**

**FLOOR COVERINGS, RADIOS**

309 E Chapel Hill

Tels F-192 and F-193

(For further information see page 43 Buyers' Guide)

Hurbert Nora (wid Duncan) r508 Yates  
 Hurd Lawrence B (Mae E) frt agt Norfolk & Western Ry r112 Jackson

Hurley Guy E (Ruby) pntr Erwin Cotton Mills h706 Crabtree

" Minnie (wid Jas) counterwn Harvey's Cafeteria h511 E Trinity av  
 " Walter A (Maude M) emp Golden Belt h1108 Wall

" Wm (Adeline) h601 Markham

Hursey Beryl J student r208 Liberty  
 " Jas W jr mech University Motors r West Hillsboro

" Julia M emp Golden Belt h208 Liberty  
 " Julian C (Hallie S; F & F Shoe Co) h208 Liberty

" Sidney B garage formn Ry Exp Agcy r RD 5  
 " Sylvester H (Daisy W) knitter Durham Hosiery h409 N Guthrie av

Hurst Carl A (Exie P) emp Wright's Automatic h1210 Miami blvd  
 " Claude A barber Eagle Barber Shop r RD 4

**HURST**

" Clyde F (Addie M) mech Carpenter's h832 Wilkerson av  
 " Goldie (wid Fred) mender Gann Hosiery Mill h503 S Alston av  
 " Julian D (Edna L) emp Pet Dairy Products h1012 Virgie  
 " Julian D jr USA r1012 Virgie  
 " Lina R student r1012 Virgie  
 " M Leonard (Josie) dept mgr Carpenter's h1505 E Trinity av  
 " Mammie L emp AmTobCo r712 N Duke  
 " Mary B Mrs clk Durham Tel Co r1005 8th  
 " Mattie M slswn Silver's r503 S Alston  
 " Norris A (Audrey C) bus opr Duke Power h604 Willard  
 " Robt A (Faye S) mech h1406 Liberty  
 " Robt E city firemn h2610 Sada

**HURST ROBERT G (Emily C), Sec-Treas Miller-Hurst Inc, Office Morgan cor Morris, Tel N-173, h2705 Stuart dr (R), Tel R-4421**

" Rosa B (wid Rufus E) h209 Parrish pl  
 " Winston L (Mary B) USA r1005 8th  
 Husband Jas M (c; Laura J) mach L&M TobCo h620 Dunbar

" Laura (c) cash Center Theatre r620 Dunbar

" Lillian (c) r408 Fowler av

" Wm (c) tob wkr AmTobCo r303 E Piedmont

Huskeith Alma P emp Duke Hosp r104 Young av

" L Leonard (Maybelle) routemn Model Lndry & Dry Clnrs h305 Park av

" Lois E Mrs assorter Model Lndry & Dry Clnrs r609 Burch

" Margt A emp Duke Hosp r104 Young  
 " Shirley F slswn Ellis Stone r E Trinity av extd

" Vallen C (Margt) farmer h3004 Hillsboro rd

" Vasser L jr (Lenora M) clk L&MTob Co h918 Hopkins

Hussey Irene h520 Holloway  
 Husted Charlotte E emp Duke Hosp r 1808 Chapel Hill rd

Hutchings John R jr (Helen F) supvr Am Suppliers h1519 Hermitage ct

" Philip W (Marie G; Ashlin & Hutchings) h1401 Virginia av

Hutchins Bernice W (Alma) slsmn Christian-Harward Furniture Co h 1313 Holloway

" Betty S emp Duke Hosp r906 W Trinity av apt 8

" Chas J (Emma; West Side Lunch) r RD 5

**HUTCHINS CHRISTOPHER T (Mary K), Engineer Wm Muirhead Construction Co Inc, E Trinity av and N&WRy, h2016 Wilson, Tel X-4036**

" Clarence A (Cath H; Varsity Men's Shop) h2519 Shenadoah av

" Ella O emp Duke Hosp r916 W Trinity av apt 8

" Etta r906 N Roxboro

" Harry (Elaine W) parts mgr Uzzle Mtr Co h105 E StPaul

" Isaac L (Estelle P) hlpr Durham Remodeling Const Co h109 S Maple

" John C (Lola C) cash N&WRy h2410 W Club blvd

" Lena C (wid Thos) h514 McMannen

" Luther H (Jeannette B) emp Wright's Automatic h1214 Park av

**Public  
Hardware  
Co.****McQuade  
Paint  
Varnish  
and  
Enamel****Lockwood  
Finishing  
Hardware**

Farming Tools  
 Cooking Utensils  
 Gardening Tools

Vigoro for  
 Flowers and  
 Garden

Carpenters  
 and  
 Mechanics  
 Tools

Sporting Goods  
 Roll Roofing  
 and  
 Shingles

111 E. Parrish  
 Tel. J-3281

RETRADING

VULCANIZING

RECAPPING

311 McMANNEN ST. DURHAM, N. C. PHONE F-3301

**NUSTREAD TIRE CO.**

**ROYAL SANDWICH CO.**

760 N. 9th STREET

TEL. X-1179

**SANDWICHES — PIES — CAKES — WHOLESALE**

# CHERRY

## Bookkeeping and Tax Service

R. A. Cherry

**A COMPLETE BUSINESS SERVICE**

**FEDERAL AND STATE TAX SERVICE**

Rooms  
307-308

Depositors  
Bank Bldg.

TEL.  
F-2441

# JOHNSON SERVICE STATION



WASHING

POLISHING

LUBRICATION

GAS and OIL

TEL.  
J-8331

320  
E. MAIN

## Where To Buy... See "Buyers' Guide" and Classified Business Section On Yellow Paper immediately following alphabetical list of names

### HUTCHINS

" Mattie M emp Duke Hosp r916 W  
Trinity av apt 8  
" Minta r906 N Roxboro  
" Narcissus C h906 N Roxboro  
" Robt L bkpr Cole & Crumpacker r R  
D 2  
" Ruby Mrs emp L&MTobCo r605 S  
Duke  
" W Edw emp L&MTobCo h112 Exum  
Hutchinson Clara (c) emp Central Leaf  
Tob Co r406 Canal  
" Edw J (Margt G) USA h512 N Rox-  
boro  
" Jo L emp Duke Hosp r409 Cook  
Hux Chas E (Beatrice H) USA r1105  
Franklin  
" Chas G (Katie M) mech Aldrich Mtr  
Co h1117 Gilbert  
" Coppridge (Sudie) mach opr AmTob  
Co r1011 Spruce  
Hyatt Arth (Yvonne) USA h100 E St  
Paul  
" Oleta M Mrs clk Durham Drug Co h  
911 S Alston av  
" Sandy D (Oleta M) knitter Durham  
Hosiery h911 N Alston av  
" Wm (c) blksmith 409 Poplar r RD 4  
Hyde Nick (Gertrude) constn wkr h1311  
Watts  
" Park Apartments 106 N Hyde Pk av  
" Park Gulf Service (T Frank Osborne)  
1025 Holloway  
Hyden David R (Christine M) USA r303  
Short al  
Hyman Dorothy (c) r701 Gray  
" Ernest (c; Sarah) lab McGuire As-  
phalt Co h701 Gray  
" Gertrude (c) dom r112 Lodge  
" Robt B (c; Mary) brklyr h512 Enter-  
prise  
Ideal Diner (Curtis G Winston) restr  
101 Rigsbee av  
" Market & Grocery (Thos Williams)  
2405 Angier av  
Ihsleib Fred J (Rose M) USA r1219 Hol-  
loway  
Iler Muzette W (wid Jas B) emp Pet  
Dairy Products r1009 Dacian av  
**IMPERIAL LIFE INSURANCE CO,**  
J J Thornton Dist Mgr, 501-503 Fi-  
delity Bank Bldg 128 W Main, Tel  
L-3811  
" Tobacco Co of Great Britain and Ire-  
land Ltd The Elvin L Parham br  
mgr 215 Morris  
Independent Oil Co Inc fill sta and whol  
oil 319 W Pettigrew  
Inge Geo H (Annie L) driver Transport  
Corp of Va h1114 Watts  
Ingles Mary (c) dom r304b E Proctor  
" Nettie E mach opr AmTobCo r507  
Rogers  
Inglett L Verdell (Rhyma P) mech Ken-  
nedy's Auto Serv h410 N Roxboro  
Ingold Jas E (Helen R) USN r109 W  
Proctor  
" Jas W (Rachel) emp Wright's Auto-  
matic h1007 Holloway  
" John R (Mabel F; B & J Tire Co)  
h2611 Shenandoah av  
" Wm R jr (Ruth W; B & J Tire Co)  
h821 Ramseur  
Ingram Alice Indry wkr Durham Lndry  
" Audrey emp Watts Hosp r1213 Fay-  
etteville  
" Bennie Y bus opr Duke Power r RD 4  
East Durham

### INGRAM

" Bernice H (c) sec-mgr Dunbar Realty  
& Ins Co Inc h1213 Fayetteville  
" Carl (c; Ellen) emp US Govt h703a  
Gerard  
" Caroline (c) tob wkr L&MTobCo h702  
Fargo  
" Ernest (c) trucker SouRy r RD 3  
" Eveline (c) r1102 2d  
" Evelyn L r204 E Maynard av  
" Faye H (c) prsr Model Lndry r405  
Henry al  
" Frances E (c) dom r702 Fargo  
" Frances Mrs tchr r300 Maryland  
" Geo (c; Mary) driver Helms Motor  
Express h1106 Carroll  
" Geo H (c) barber N C Barber Shop  
r520 E Proctor  
" Ida M dry clnr Durham Lndry  
" Jas M jr emp Duke Hosp r do  
" Jesse (c) lab L&MTobCo h204 Corp  
**INGRAM JOHN H (Edith E; Ingram &  
Suggs), h204 E Maynard av, Tel  
R-5981**  
" John H jr USA r204 E Maynard av  
" Lizzie (c) maid h1204 Cornell  
" Louise (c) tob wkr Venable Tob Co r  
rear 507 S Queen  
" Maggie (c) h1407 Lincoln  
" Marie P (c) ofc sec NC Mut Life Ins  
r1407 Lincoln  
" Mary L (wid Wm) hlpr Golden Belt  
Mfg h1212 Linwood av  
" Roxanna (c) opr Alice E Lunsford r  
RD 3  
**INGRAM & SUGGS (John H Ingram,  
R A "Billy" Suggs), Plumbing and  
Heating Contracting and Repairing,  
204 E Maynard av, Tel R-4951 (For  
further information see page 68 Buy-  
ers' Guide and right side lines)**  
Inman Letha (c) tob wkr AmTobCo r413  
Matthews  
Inscoc Claude B (Mary W) clk PO r914  
Park av  
" Clinton USN r608 N Hyde Park av  
" Eliz W (wid Leviticus L) h409 E  
Trinity av  
" Genada B (Fannie B) gro 1028 Hollo-  
way h608 N Hyde Park av  
" Jack USMC r608 N Hyde Park av  
" John W (Thelma) meatctr Benada B  
Inscoc r906 Spruce  
" Malcolm H (Minnie F) USA h1001  
Flora  
" Mary F Mrs sec Life & Casualty Ins  
Co r914 Park av  
" Mary J (wid John L) r506 Randolph  
" R Glennie (Beulah) r902 Clevind  
" Viola I (wid Kerney) smstrs M J  
Lacob h703 N Boxboro  
Inscoc Chas L (Bertha M) wvr Erwin  
Cotton Mills h1713 Maryland av  
" Nola F mach opr L&MTobCo r1713  
Maryland av  
**INTERNAL REVENUE AGENT (See  
United States Government)**  
**INTERNAL REVENUE COLLECTOR  
(See United States Government)**  
International Assn of Machinists Bull  
City Local No 721 705½ N Mangum  
" Assn Printing Pressmen and Assis-  
tants Union Local No 339 705½ N  
Mangum  
" Brotherhood of Electrical Workers No  
553 705½ N Mangum  
" Brotherhood of Electrical Workers  
Local No B745 705½ N Mangum

Rates \$2.00 to \$2.50

Durham, N. C.

Everett I. Bugg, Owner

# HOTEL MALBOURNE

225 E. Main St.

(Malbourne Coffee Shop)

Tel. F-176



CONTRACTING REPAIRS REFRIGERATION MOTORS APPLIANCES

# DURHAM ELECTRIC CONSTRUCTION CO.

113-119 ORANGE ST.

PHONE R-739

**INTERNATIONAL**

" Brotherhood of Teamsters Chauffers Warehousemen and Helpers of America Local No 81 705½ N Mangum

" Typographical Union Local No 125 705½ N Mangum

Ipock Irene emp AmTobCo r615 Bon Air av (B)

" John C (Lula M) slsmn Southern Music Co 1h706 Englewd av

" Lula M Mrs emp Duke Univ h1706 Ingledwd av

Irby Thos B (Ethel M) emp R A Ester's h721 Eva

Irvin Chas W jr emp Duke Hosp r906 6th

" Essie G Mrs slswm Mangels r502 Roxboro

" Josie B Mrs emp Duke Hosp h906 6th

" Warren jr (Josie B) phys Duke Hosp h906 6th

Irving Thos H wtchmn N&WRy h606 Carlton

" Wm H prof Duke Univ h2707 Legion av (TF)

Isaacs Emory S emp Wright's Automatic r207 E Trinity av

" Fredk W (Inez W) chiropodist 212 W Main R411 h1413 Acadia

" Fredk W jr USN r1413 Acadia

" Geo E (LaRue H; Franklinton Post; News Journal and The Orange County Times) publ 113 E Peabody h207 E Trinity av

" Geo O lino opr The News Journal r 207 E Trinity av

" LaRue H Mrs piano tchr 207 E Trinity av r do

" Martha W tchr Edw K Powe Sch r115 E Trinity av

Isenhart Jack V (Mary M) USA r403 Morris

Isenhour C Gertrude sten Hosp Care Assn r113 W Markham av

" Merle E USNR r2625 Chapel Hill rd

" Roy E (Edna M) tmkpr Golden Belt h1205 Morning Glory av

" Vance O jr (Margt A) underwriter Crum & Forster h2414 Shenandoah

Isler Coy (c) h530½ E Pettigrew

" Margt T (c) emp Duke Univ r1303 Lincoln

Isley Thurl A (c; Schomey L) USA h 1209 Duke View rd

Isom John (c) tob wkr L&MTobCo r406 Pine

Italiano Frank E (Conya) USA r111 Wyatt

Ives Brittle J r1005 Morning Glory av

" Frances W Mrs clk City Schools r923 N Mangum

" John S (Bertha M) ship clk Golden Belt h1209 Taylor

" Richd (Frances W) USA r923 N Mangum

" Walter M (Eliz S) bkpr L&MTobCo h106 W Seeman

" Winston W (Anna R) knitter Golden Belt h1209 Taylor

Ivey Downer R (Elsie B) auditor Seeman Printery h903 Green

" Jethro F (Eva B) wvr Golden Belt h 1104 Dorth

" Joe H (Mattie McN) USA h2222 Elba

" John C (Lela E) wtchmn L&MTobCo h410 Toby

**IVEY**

" Mary J (wid Vernon) filling sta 2602 Angier av h2610 do

" Robt T (Mary C) embalmer Hall-Wynne Co r1113 W Main

J-B's Barber Shop (Junius B Tyndall) 403 E Chapel Hill

J & C Market (Jack B and Conrad P Penny) meats 600½ N Roxboro

Jaber Farris (Eliz) clk Alexander Mtr Co r University

" Farris whse supt Sou Stge & Distribution Co r University

" Mary clk Alexander Motor Co r University Station

Jablonski Nectar Mrs r2814 Hillsboro rd

Jaby Clarence (c; Rosa) defense wkr h 1401 N Buchanan rd

Jackson A J (c) lab Durham Coca Cola r2507 Clyde al

" Aaron (c; Elase) lab Durham Hosiery h505a Branch pl

" Aggie (c) r208 Gould

" Agnes E emp Duke Univ r410 Anderson

" Alese r904 2d

" Alma (c) dom r517 S Elm

" Andrew E (c; Lula S; Congo Grill; Jackson Plmbg Co) h715 Massey av

" Andrew T (Lida E) pntr Shaw Paint & Wall Paper Co h1925 Erwin rd

" Annie (wid Clifton) h2306 Dezern al

" Antoinette sten Camp Butner r922 Dacian av apt 6

" Arth (c; Arline) r1019 5th

" Bertha (c) dom r803 Matthews

" C Edw USA r434 S Driver av

" Calden (c) emp L&MTobCo r1120 Jackson

" Carrie (c) emp L&MTobCo h1223 4th

" Carter (c; Lola) r317 Dowd

" Cath (c) r1103 Chester

" Chas F (Mary L) pntr Duke Univ h 2308 Gin

" Chas J (c; Cora) butler h303 W Enterprise

" Clara r County Home

" Clara (c) hlpr Lincoln Hosp r618b Meade pl

" Colleen C mach opr AmTobCo r1809 Vale

" Cora (c) Indrs r606 Price

" Danl C (Martha M) barber Star Barber Shop h1809 Vale

" David K (Mary T) emp Home Security Life Ins r626 Swift av

" Della B r727 15th

" Dilcey (c) emp Duke Univ r2507 Clyde al

" Dora (c) dom r414 Eric

" Doretha (c) dom r307b W Proctor

" Doris (c) dom r104 W Enterprise

" Eliz (c) clk Minos G Kountis r606 Price

" Elmer R ofc sec County Farm & Home Agents r210 N Dillard

" Fannie (c) r415 Dupree

" Frances emp B C Remedy Co r1706 Hunter

" G Robt (Eula) stmftr Rowe & Jones Co h708 Arnette av

" G W hlpr Durham Pepsi-Cola Btlg Co

" Garland C (Maggie L) driver L&M TobCo h1503 E Main

" Geneva (c) maid h1216 Cornell

" Geneva F mach atndt B C Remedy Co r1706 Gunter

" Geo K (Eula L) pntr r2021 Yearby

Old Line Legal Reserve Life Insurance

114-116 W. Parish St. — Tel. R-114

Home Office, Durham, N. C.

**NORTH CAROLINA MUTUAL LIFE INSURANCE CO.**

"NO HOME COMPLETE WITHOUT NORTH CAROLINA MUTUAL POLICIES"

**Dr. Pepper**  
GOOD FOR LIFE!  
5¢

3-A-DAY KEEPS  
**ENERGY**  
up  
at 10-2 & 4

BIGGER DRINK



BETTER TASTE 5c

JACKSON  
 "Geo L driver Durham Fruit & Produce Co r434 S Driver av  
 "Geo W (Lottie M) sta atndt Hotel Gas & Storage r103 Parrish pl  
 "Hattie (c) emp Venable Tob Co r1028 Juniper  
 "Haywood (c) emp AmTobCo h1019b 2d  
 "Hazel R Mrs tchr r2217 Albany  
 "Helen (c) emp Duke Hosp r1107 Granby  
 "Helen R r211 Oregon  
 "Hester (c) dom r424 Blackwell  
 "Hezekiah (c; Letha) emp Erwin Cotton Mills r2720 Edmund  
 "Hume (c; Freddie) lab h305 Amber pl  
 "J Bennett (Virginia B) guard Duke Univ h2422 Huron  
 "J C atndt Hotel Gas & Storage r103 Parrish pl  
 "Jas E (Christine L) USA r2405 B  
 "Jas E USA r1809 Vale  
 "Jas R student r813 Harper  
 "Jas W (Lyda K) carder Erwin Cotton Mills h813 Harper  
 "Janice M bkpr Fidelity Bank r2021 Wilson  
 "Jaqueline DeS (c; DeShazor's Beauty System) r809 Fayetteville apt 307  
 "Jesse L (c; Margt G) USA r513 McCoy pl  
 "John (c; Eliz) h1805 Bowen  
 "John C (c; Martha) defense wkr h604 Price  
 "John N (Meadie F) supt sanitation Duke Univ h2021 Wilson  
 "Jos H USN r1520 Caswell pl  
 "Jos M (Nellie M) mach opr 'Am Tob Co h1606 Hamlin  
 "Katie (wid Carlton E) r613 Burch av  
 "Katie Mrs emp Duke Hosp r410 Anderson  
 "Lawrence C (c; Marie) porter Malbourne Serv Sta h104 W Enterprise  
 "Lela Mrs checker Scott Roberts r312 Tiona av (B)  
 "Lelia B Mrs spinner Durham Hosiery h1009 Angier av  
 "Lena B (c) tob wkr L&MTobCo r608a Branch pl  
 "Lennis (c; Pearl) emp L&MTobCo h 606 N Eliz  
 "Leroy (c; Sarah) carp r1404 Gunter  
 "Letha (c) hlpr West End Lunch Rm r2720 Edna  
 "Lillian R (c) emp Duke Hosp r1202 4th  
 "Lottie M Mrs r103 Parrish pl  
 "Louise (c) cook Lincoln Hosp r609 Matthews  
 "Lucien G clk City News Stand r1904 E Pettigrew  
 "Lucy (c) dom r318 Enterprise  
 "Lula S (c) tchr Walltown Sch r715 Massey av  
 "Luther E (Minnie A) pntr Tom Haggin h1805 Olive  
 "Marcus A (c; Jacqueline; Papa Jack's Rainbow Grill) h809 Fayetteville apt 307  
 "Marshall A (Eloise H) driver Durham Trans Corp r1802 Chapel Hill rd  
 "Martha E sewer Erwin Cotton Mills r2306 Dezem al  
 "Mary I emp Watts Hosp r1019b 2d  
 "May (c) checker Johnson Forester Clnrs r908 Walton

JACKSON  
 "Meadie F emp Duke Univ r2021 Wilson  
 "Myrtle (c) cook Carolina Restaurant r1103 Chester  
 "Nadine r813 Harper  
 "Nancy (c) dishwasher Geo A Wicoloan r808 Glendale av  
 "Nancy (c) emp L&MTobCo h414½ Powe  
 "Nettie (wid Joe A) r507 Gordon  
 "Nora F (wid Arch) emp White Star Lndry h1520 Caswell pl  
 "Odessa (c) emp L&MTobCo r918 South  
 "Ottis E (Arillian) emp Erwin Cotton Mills h727 15th  
 "Pennie A r1809 Vale  
 "Plumbing Co (c; Andrew E Jackson) bsmt 707½ Fayetteville  
 "Rachel (c) tob wkr W L Robinson Co h307b W Proctor  
 "Rebecca (c) r103 E Chestnut  
 "Richd W (Rachel J) driver Durham Trans Corp r434 S Driver av  
 "Robt L (Ida M) formn Durham Fruit & Produce Co r RD 3  
 "Rosa picker Farmers Mut Exch r703 Liberty  
 "Ruth N emp Duke Univ r410 Anderson  
 "Sam (c; Dora) cook Reuben Smith h 308 Poplar  
 "Saml (c) emp L&MTobCo h1015 Carroll al  
 "Sarah S (c) maid Depositors Natl Bank Bldg r1404 Gunter  
 "Thos (c; Rosa) lab John Freeman h 703 Liberty  
 "Thos (Iva W) mach opr Erwin Cotton Mills h805 N Mangum  
 "Thos J (c; Mary) gro 2918 Mulberry h do  
 "Thos J (Hazel P) slsmn Rogers Paint Store h2217 Albany  
 "Vader Mrs h434 S Driver av  
 "Virginia B Mrs slswn Efrd's h2422 Huron  
 "Wallace (Mary W) mach Wright's Automatic h917 Chester  
 "Warren C (Lydia H) USA r910 N 9th  
 "Willard USA r407 Salem  
 "Wm (c; Carrie) driver AmTobCo h 424 Blackwell  
 "Wm (c) janitor Durham Engraving Co r424 Blackwell  
 "Wm (c; Mamie) Indry wkr h415 Durham Lndry h415 Dupree  
 "Wm jr (c) USN r415 Dupree  
 "Wm A driver Scott & Roberts Clnrs h2934 Chapel Hill rd  
 "Wm C (Margt L) pntr D T Hogan h 914 Rose Hill av  
 "Wm I emp Bellevue Cotton Mills h1904 E Pettigrew  
 "Wm R emp Duke Univ r910 Hale  
 "Wm W (Lee P) USN h910 Hale  
 Jacob Clyde (Sylvia) USA h1009 Glendale av  
 Jacob's Well Missionary Baptist Church (c) Rev Earl E Jones pastor 1105 Simmons  
 Jacobs Andrew r County Home  
 "Chas V (Betty G) h1209 E Main  
 "Clifton M (Annie I) mach Durham Hosiery h107 S Goley  
 "Donnie H (Nellie B) city firemn h615 N Driver av  
 "Donnie H driver Scott & Roberts Sanitary Dry Clng r615 N Driver

COOKING Mangum at Holloway St. HEATING  
**Public Service Company of N. C., Inc.**  
 "THE GAS COMPANY"  
 Office Phone N-121  
 Refrigeration Service Dept. Phone F-0302 Water Heating

LICENSED  
**SCOTT & ROBERTS**  
 CLEANER  
**Scott & Roberts**  
**Sanitary**  
**Dry**  
**Cleaning**  
**Co.**

15%

DISCOUNT

on

CASH and CARRY

DRY CLEANING

**Tels.**  
 N-135  
 L-961

**Kennedy's**  
**Auto**  
**Service**

**Wrecked**  
**Cars**  
**Completely**  
**Rebuilt**



207

Holloway St.

Phone  
 J-0501

# NORTHWESTERN MUTUAL LIFE INSURANCE COMPANY

## JACOBS

"Edgar J (Lucille R) emp Duke Univ  
h819 4th  
"Edna O emp Duke Hosp r2700 Hills-  
boro rd  
"Edw jr (Bobby) USN r905 Ala av  
"Fleta (c) dom r332 Enterprise  
"Grover C (Alice R) emp Erwin Cotton  
Mills h3019½ Roxboro rd  
"Hattie r County Home  
"Isaac E (Annie M) utilitymn Golden  
Gate h1205 Taylor  
"J Harold (Flora M) archt Wm W  
Pratt h1025 Monmouth av apt 1  
"John (c; Marie) lab Camp Butner r  
418 E Piedmont av  
"John B (Rosa W) watch repr 115½ E  
Chapel Hill h1605 Lakewood av  
"Jos D (Ruth R) mgr Bane's Place h  
422 N Roxboro  
"Lillie H (c) maid Hotel Malbourne r  
1113 Jackson  
"Marie (c) cook North Durham Graded  
Sch r418 E Piedmont av  
"Marie W r602 N Roxboro  
"Mary (c) dom h508 Ramsey  
"Naomi Mrs r803 Markham  
"W Lloyd (Dolly) emp Durham Electric  
Constr Co h208 Adrian  
"Wm delmn Liberty Market r208  
Adrian  
Jaffe David (Sylvia) emp Wright's Au-  
tomatic h1214 Broad  
"Sylvia Mrs techn Watts Hosp h1214  
Broad  
James Alton H (Dorothy L) pntr  
Wright's Automatic h1102 E Main  
"Anita E emp Duke Hosp r1018 2d  
"Anne looper Gann Hosiery r709 Ridge-  
way av  
"Annie (c) maid Hill Bldg h918a  
Whitted  
"Annie B (c) maid Homeland Invest-  
ment Co r1013 Cornell  
"Bessie (c) tob wkr L&MTobCo h611a  
Pickett  
"Cassie E Mrs topper Golden Belt h  
1206 E Main  
"Clairborne T student r2004 Acme  
"Clara (c) tchr r611a Pickett  
"David J (c; Pattie) blksmith 401 Co-  
zart al h512 Price  
"Doris G student r2305 W Knox  
"Doris J file clk Watts Hosp r2305 W  
Knox  
"E Gordon (Betty) USA r Dover rd RD  
1 Hope Valley  
"Eldrege USA r609 N Driver av  
"Eleanor E laby student Watts Hosp r  
2406 Shenandoah av  
"Eliz W emp Duke Hosp r Duke Sta  
"Ella B Mrs h212 May  
"Elmo (c) dog catcher City h606 Pick-  
ett  
"Essie r County Home  
"Ethel E Mrs smstrs Belk-Leggett h912  
Burch av  
"Etta (c) lab L&MTobCo r911 Thax-  
ton av  
"Frances emp AmTobCo r609 N Driver  
"Geo (c; Anita) r1018 2d  
"Geo W (Thelma) bus opr Duke Power  
h501 E Main apt 1  
"Herbert (c; Maude L) lab SouRy h119  
W Chestnut  
"Hollis H supt Imperial Life Ins Co r  
RD 2  
"Ira J (Wilma R) textile wkr Erwin  
Cotton Mills h2014 Yearby av

## INDEXED RUBBER STAMPS

24-Hour Service

## DURHAM OFFICE SUPPLY

105 W. Parrish St.

Tel. L-919

## JAMES

"Jas A (Lillian L) driver Farmers Mut  
Exchange h1011 Chester  
"Jas C (Ida C) sanitarian City-County  
Health Dept h917 Green  
"Jas C jr USA r917 Green  
"Jasper T (Myrtle H) loom fkr Erwin  
Cotton Mills h2004 Acme  
"Jasper T jr USA r2305 W Knox  
"John G USA r204 N Roxboro  
"Laura C (wid Steph) sewer Erwin  
Cotton Mills r2305 W Knox  
"Lena (c) maid Washington Duke Hot-  
tel r109 Beaman  
"Lois M ofc sec Duke Hosp r204 N  
Roxboro  
"Lonnie E clnr Southern Dry Clnrs r  
900 Virgie  
"Mamie L Mrs sub-clk PO r305 N Hyde  
Park av  
"Margt ofc sec Duke Hosp r204 N Rox-  
boro  
"Marvin M (Velma W) clk O & C Sport  
Shop h418 Tobey  
"Mary r1213 N Mangum  
"Mary F emp Duke Hosp r1500 Duke  
Univ rd apt L3A  
"Mary W clk Golden Belt r204 N Rox-  
boro  
"Missouri A (wid Perry R) r912 Burch  
"Myrtle H emp Duke Hosp r2004 Acme  
"Nellie (c) tob wkr L&MTobCo r801  
Fargo  
"Ralph C (Ethel E) driver Yellow Cab  
Co h912 Burch av  
"Richd (c; Cora) emp AmTobCo h702  
Carroll  
"Roxie Mrs emp AmTobCo r1824 Vance  
"Ruth O (wid Wm A) furn rms 204 N  
Roxboro h do  
"Sallie (c) cook h109 Hillside av  
"Saml C (Christine P) mach AmTob  
Co h2305 W Knox  
"Sidney T (c; Bull City Drug Store)  
h310 E Umstead  
"Sidney T jr (c; Vivian) ofc 707½  
Fayetteville R307 h417 Pine apt 2  
"Stella N (wid West A) Indry wkr  
White Star Lndry h809 Broad  
"Sylvia (c) emp L&MTobCo h1106 4th  
"Thelma C Mrs clk Belk-Leggett r501  
E Main apt 1  
"Vernie L (Mary E) mach Wright's  
Automatic h1804 E Main  
"Victor E (Lessie) electn Durham Elec-  
tric Construction Co h Old Oxford  
hwy nr Roxboro rd (B)  
"Virginia techn Watts Hosp r1116 8th  
"Wesley H (Idalia) r1102 E Main  
"Winfred A (Rossie M) USN h2117 Elba  
Jameson Carrie B (c) r206 W Proctor  
"Thos (c) emp L&MTobCo r1009 Rock  
Jameston Katie (c) r1307 Morehead av  
Jamison Gabriel T (c; Lula) lab L&M.  
Tob Co h1317 Tucker

Markham Ave.—East of Trinity Ave.—On N. & W. Railway

PHONE L-3361

J. P. McGuire Construction Co.



Durham  
Ice Cream  
Co., Inc.

Blue  
Ribbon  
Fast Frozen  
ICE  
CREAM

Today  
It's Thrifty  
to Buy  
Quality

800 W. Main

DIAL  
L-963

## THE DEPOSITORS NATIONAL BANK

123  
W. Main

OF DURHAM, N. C.

Member Federal Reserve System and F. D. I. C.

Tel.  
F-144

"Seeking New Business On the Service We Render"



# PET

## Dairy Products Co.

Pasteurized Dairy Products

Taste the Difference

PHONE  
L-988

1820  
James St.

# DURHAM BOND & MORTGAGE CO.

CHAS. S. ALLEN, President

## REAL ESTATE LOANS -- REAL ESTATE -- RENTALS

Mezz. Floor Depositors Bank Bldg.

Tel. L-0331

### JAMISON

- " Raymond (c; Wilhelmina) emp L&M Tob Co h1109 Moreland av
- " Robt (c; Evelyn T) emp AmTobCo h 1600 Fay
- " Sarah (c) r1317 Tucker
- Janetta Ella hostess Ellis Theatre r409 N Roxboro
- " Mary r409 N Roxboro
- " Peter (Assunta) emp Royal Ice Cream Co h409 N Roxboro

### JARMAN J FRANK (Frances M), Mgr

The Durham Radio Corp and WNCN Radio Broadcasting Station, Office 138 E Chapel Hill, Tel R-155, h2610 Stuart dr (Rockwood), Tel L-8501

- " Mary E (c) prsr Scott & Roberts Sanitary Dry Clng Co r911 Ferrell
- Jarrell Inez mach opr L&MTobCo r216 Morris
- " Rex B (Jeanette M) mgr Diamond Feed Store h1307 Maryland av
- Jarrett Chas H formn West Durham Lbr Co r Wortham
- Jeanette's Beauty Shoppe (Mrs Jeanette B Jobe) 103½ W Parrish
- Jefferies Alex emp Durham Iron & Metal Co r208½ Haywd
- " Mary (c) dom r1312 N Hyde Park av
- " Nannie (c) emp Farmers Exchange r 918 N Elizabeth

### Jeffers Bessie J (c) r608 Gray

- " Kath R tchr Duke Univ h1507 W Pettigrew apt 1
- " O Fordyce (c; Chas) mgr County ABC Bd Store No 2 h625 Dunbar
- " Roy (c) emp Duke Hosp r RD 2
- " Sarah (c) h608 Gray
- " Virgie S (c) emp Duke Hosp r RD 2
- " Wm (c) emp NC College for Negroes r do

### Jefferson Essie (c) prsr Scott & Roberts Sanitary Dry Clng Co r1402 E Pettigrew

- " Frank (c; Frances) tob wkr AmTobCo r301 Johnson
- " June (c) clk Williams Gro r1200 South

### JEFFERSON STANDARD LIFE INSURANCE CO, J W Umstead Jr Branch Office Mgr, Suite 1117 One Eleven Corcoran Bldg 111 N Corcoran, Tel F-7931

- " Wilson (c; Florence) r rear 114 Cora apt 10-11
- Jefferys Zolly slsmn Rawleigh Products r719 Liberty
- Jeffords Lloyd L (Nellie E) USA r509 E Trinity av
- Jeffreys Alvin emp Eakes Hood Clnrs r 614 Milton av
- " Bruce C (c) lab Duke Univ r713 Carrington
- " Carrie (c) tob wkr L&MTobCo h713 Carrington
- " Claudia nurse Watts Hosp h1809 W Club blvd
- " David E (Sarah E) supt Life & Casualty Ins Co h1420 Broad
- " Dillard L (Lillie K) wtchmn L&MTob Co r106 N Gregson
- " Florence (wid Rufus J) h614 Milton
- " Jas (c) USA r605 Fayetteville
- " Jos E (Mollie P) emp L&MTobCo h 405 Milton av
- " Lenora (c) tchr r605 Fayetteville
- " Leslie R clk US Govt r614 Milton av

### JEFFREYS

- " Matilda (c) tob wkr L&MTobCo r412b Poplar
- " Mertie B Mrs ofc sec Durham Pepsi-Cola Btlg Co r2117 Englewd
- " Mildred (c) student r713 Carrington
- " Payton T (c; Saluta) brklyr h605 Fayetteville
- " Payton T jr (c) defense wkr r605 Fayetteville
- " Richd (c) tob wkr L&MTobCo r404 Bailey
- " W Frank formn Durham Pepsi-Cola Btlg Co h2117 Englewd av
- " Willis B (Eliz) drftsman r2347 Huron
- Jeffries Alice (c) maid h1007 Hazel
- " Anna C Mrs bkpr Shaw Paint & Wall Paper Co r218 Parrish pl
- " Chas (c; Cornelia) lab L&MTobCo h 1103 Hamlin
- " Cordie (c) beauty shop 522½ Pine h do
- " Dennis (c; Anna N) emp City h1502 Fay
- " Fannie (c) tob wkr AmTobCo h309 Harp
- " Frank H (c; Janie) h303 Dunstan
- " Lee (c; Cordie) cook h522½ Pine
- " Lillian (c) clk NC Mut Life Ins r1007 Hazel
- " Nannie H (c) picker Farmers Mut Exch r918 Elizabeth
- " Percy (c) lab r303 Dunstan
- " Robt L (c) USN r303 Dunstan
- " Saml (c; Viola) emp Lions Club Work Shop h514 S Briggs av
- " Sanford S (c; Margt) vehiclemn Ry Exp Agcy h510 Dowd
- " Susie (c) r1103 Hamlin
- " Thos O (c) lab J M Mather Co r514 S Briggs av
- " Wm A (c; Callie; Royal Cafe) h523a Pine

### Jenkins Alese (c) dom r702½ Fayetteville apt 209

- " Almus (c; Victoria) lab Hilbert's Florists h rear 112 Cora apt 15-16
- " Andrew J (c; Lovey) janitor Duke Univ h402 Smith
- " Anna L (c) tob wkr L&MTobCo r614 George
- " Arch (c; Lydia J) h910 Gilbert
- " Bertha (c) mach opr Durham Hosiery r520 Martha
- " Brinton (c; Ophelia) USA r614 Colfax
- " Chas (c) lab Cole & Crumpacker r905 3d
- " Clarence (c) clnr Cheek Dry Clnrs r 520 Martha
- " Claude (c) r910 Gilbert
- " Cora (c) emp Duke Univ r905 Glenn
- " Daisy (c) h702½ Fayetteville apt 209
- " Daisy (c) emp Duke Univ r905 Glenn
- " Daisy (c) prsr Cheek Dry Clnrs r2235 Fayetteville
- " Dock (c; Virginia) janitor YMCA h 2314 E Pettigrew
- " Dora (c) h520 Martha
- " Earl (c) lab Camp Butner r104 W Mo-line
- " Earle knitter Durham Hosiery r523 N Mangum
- " Eddie (c; Ethel M) lab L&MTobCo r517 E Main
- " Edith Mrs ofc sec Gulf Oil Corp r2204 Univ dr
- " Emelyn G Mrs reporter Durham Herald Co r614 W Markham av

WHEN YOU  
THINK OF



THINK OF

# CLAUDE HULL FLORIST

FLOWERS FOR  
ALL OCCASIONS

215 N. MANGUM

Phone-  
R-194

# CLAUDE M. MAY

Painting — Papering — Decorating

105 W. Chapel Hill St.

Tel. L-0381

# W. C. LYON COMPANY INC.

## HARDWARE — BUILDERS' SUPPLIES

Savage Arms Products — Remington Ammunition  
"Good Buildings Deserve Good Hardware"—Corbin

213 East Chapel Hill

Phones L-946; L-947 and L-948

### JENKINS

- " Emily S clk County War Price & Ra-  
tioning Bd h1014 Virgie
- " Eug (c; Bertha N) h914 Gilbert
- " Floyd (c) hanger Farmers Mut Exch  
r910 Gilbert
- " Georgia (c) emp Imperial Tob r503  
Fowler av
- " H Bernice teleg editor Durham Sun  
r1012 Gloria av
- " Harriet C (wid Jos T) h2109 Angier
- " Hattie M (c) tchr W G Pearson Sch  
h512 Dunbar
- " Ida M (c) dom r114 E Piedmont av
- " Ina (c) hlpr Robinson Tob Co r510  
Grant
- " Jay E (Olive F) sec-treas Durham  
Notion Co r1500 Duke Univ rd apt  
D1B
- " Jesse emp Duke Univ r West Durham
- " Jesse (c; Marie) tob wkr L&MTobCo  
h114 E Piedmont av
- " John E (c) r1410 Pine
- " Jos (c) busboy Washington Duke Ho-  
tel r2210 Fayetteville
- " Jos (c) emp Duke Univ r2210 Fayette-  
ville
- " Jos C (c; Mattie) emp AmTobCo h  
717 Carroll
- " Leonard (c) lab Duke Univ r520  
Martha
- " Letha tagger Golden Belt r447 S  
Driver av
- " Lillie (c) student r510 Grant
- " Lillie (c) tob wkr L&MTobCo h801  
Fargo
- " Lindsey N (c) garage hlpr Duke  
Power r717 Kent
- " Lisbon B (c; Kate) carp h818 Kent
- " Louis (c) lab City Water Dept r RD 1
- " Louis R (c; Zella M) lab City Water  
Dept r RD 3 Box 59A
- " Lula M (c) dom r402 Smith
- " M R (Ada) emp Erwin Cotton Mills  
h608 Barbee
- " Macie (c) tob wkr L&MTobCo r708  
Glenn
- " Mack (c; Myrtle) mach opr L&MTob  
Co h414 Roney
- " Maggie (c) maid Homeland Invest-  
ment Co r909a Whitted
- " Margie (c) student r905 3d
- " Mary (c) dom r515 Pine
- " Mary V emp Duke Hosp r Chapel Hill
- " Mattie (c) r515 Martha
- " Mildred (c) r910 Gilbert
- " Mollie (wid Clyde) r608 W Club blvd
- " Mollie (c) tob wkr AmTobCo r514  
Ramsey
- " Nathaniel (c) janitor Rolling Pin Bake  
Shop r406½ E Pettigrew
- " Norman (c) emp Durham Bus Ter-  
minal r910 Gilbert
- " Otis (c; Geneva) hlpr Model Lndry  
h404 Roney
- " Raymond brkmm N&WRy r1000 Ram-  
seur
- " Robt J (c) USA r801 Fargo
- " Rowena (c) dom h702½ Fayetteville  
apt 200
- " Roy E (Pauline) sign pntr Camp But-  
ner h514 Tiona av (B)
- " Rufus (c; Rena) carp h506a Grant
- " Russell J (Edith) mgr Forest Hills  
Serv Sta r2204 Univ dr
- " Thos (c) h104 W Moline
- " Thos (c) USA r2235 Fayetteville
- " Thos J (c; Berta) h406 Nelson

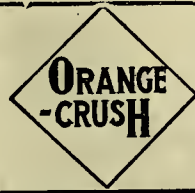

Biltmore Club

PALE DRY  
GINGER ALE

It's Good For You

### JENKINS

- " Wade H (c) lab Cole & Crumpacker  
r RD 2
- " Walker (c; Zelma) cook Little Acorn  
h914b 4th
- " Wm (c; Sadie) driver Thomas &  
Howard Co h1021 4th
- " Wm (c) h910 4th
- " Wm H (Emelyn G) student h614 W  
Markham av
- JENKINS WILMER M (Maywood W),  
Sec County Board of Education,  
Supt County Schools, h608 W Club  
blvd, Tel X-5687**
- " (Wilson) B meter rdr Duke Power r2109  
Angier av
- " Zelma (c) hlpr Whitmore's Bakery r  
914b 4th
- Jenks Arth D clk John Dailey r705 Edith
- " Elred L emp Erwin Cotton Mills h705  
Edith
- " Esther L emp Erwin Cotton Mills r  
705 Edith
- " Ethel I r705 Edith
- " Fannie M USA r705 Edith
- " Louis D r705 Edith
- Jennemann Margt W emp Duke Hosp r  
404 Holloway
- Jennette Edwina M student r926 Dacian  
av apt 4
- Jennings Cora (c) dom r1321 Fargo
- " Edw (c) r Angier av nr Odell
- " Geo (c; Ruth) emp City h1103 Rock
- " John W (c) lab Cheek-Holton Mfg Co  
r RD 4
- " Julia (c) dom r514 Grant
- " Leroy (c) emp Duke Hosp r2321 Pettigrew
- " Raymond J (Vera S) USA r2403 W  
Club blvd
- " Ruth S (c) emp Duke Hosp r1103  
Rock
- " Virginia slswn Raylass Dept Store r  
503 Yates av
- " W P Mrs asst hsekpr Washington  
Duke Hotel r do
- Jensen Howard E (Blanche E) prof Duke  
Univ h143 (153) Pine Crest rd
- Jerman Emma (c) student r707 Linwood
- Jernigan Alice L mach opr L&MTobCo  
r333 South
- " Chetta W Mrs waiter ABC Lunch r  
2216 Elba
- " Corrine (c) student r800 Pine
- " Edw W slsmn Edwards & Jernigan  
Furn Co r906 N Buchanan rd
- " Ella B grad nurse 906 N Buchanan rd  
r do
- " Emma E (wid John W) r915 Broad
- " Ernest M (Vallie V) mach L&MTob  
Co h1808 Hamlin
- " Evelyn tchr r906 N Buchanan rd
- " Harvey USN r530 McMannan
- " Hilda S Mrs dept mgr Baldwin's h811  
Parker
- " Jos L clk Aubrey J Veasley r1001 W  
Main
- " Lee carp W R Kimbro r2216 Elba

Durham  
Furniture  
Co., Inc.

Hand Made  
Reproductions

"The Mark of  
Gracious  
Living"

DIAL  
L-4751

519  
Morgan  
Street

CITIZENS  
COAL &  
COKE  
CO.

"Superior"

STOKER, STEAM  
AND DOMESTIC

COAL

ROWLAND AND  
RAMSEUR STS.

Tel.

F-6501

Tel.  
N-147

*Hall-Kymme & Co. INC*  
THE HOME OF SERVICE

Tel.  
N-147

AMBULANCE SERVICE

# BUDD- PIPER ROOFING CO.

115-117  
W. Chapel  
Hill St.

Phones  
F-2121

and  
J-8971

# D I X I E CABS

"At Your  
Service"

DIAL  
R-134

# RILEY PAINT CO.

Wholesale and Retail  
Perfection  
Paints and Varnishes  
Wall Paper



PHONE J-6021

"IN FRONT OF THE POST OFFICE"

## JERNIGAN

- " Lela hlpr AmTobCo r1613 Angier av
- " Leonard T (Margt) USMC h711 Holloway
- " Lizzie H (wid Jesse) h333 South
- " Mae registered nurse US Public Health Serv r510 S Duke
- " Mavin USA r530 McMannen
- " Saml A (Bessie A) mgr Edwards & Jernigan Furn Co Inc h906 N Buchanan rd
- " Saml A jr USN r906 N Buchanan rd
- " Thel USMM r530 McMannen
- " Wm F (Hilda S) formn Scott & Roberts Sanitary Dry Cng Co h811 Parker
- Jerrell Mary B (c) h808 Mebane
- Jerry Bernard USA r108 N Queen
- Jester John C (Berlena P) in chge. US Dept of Agri Soil Conservation Serv r RD 3
- Jeter John (c; Inez) cook City Cafe h 204a E Proctor
- " Nancy (c) dom r506 E Proctor
- Jewell Clarence (Christine) USA r207 S Guthrie av
- Jimmie's Soda Shop (Jas R Lewter) confrs 909 E Main
- Jines Leroy (c) mach opr G Krueger Btlg Co r1011 Moreland
- Jinks O'Cliff (c; Otelia) tob wkr L&M TobCo r906 Pine
- Jobe-Blackley Plumbing Co (Murray G Jobe, Wiley L Barnes) 320 N Mangum
- " Eva Mrs slwn S H Kress r309 Oregon
- " Homer (Jeanette B) USA h401½ N Gregson
- " Jeanette B Mrs (Jeanette's Beauty Shoppe) r401½ N Gregson
- " Murray G (Ruby C; Jobe-Blackley Plumbing Co) h306 Corp
- Joe's Canteen (L J Schachner jr) genl mdse 211 E Main
- Johns Andrew I (Bessie) prtq prsmn Christian Prtg h1520 James
- " Andrew I jr USN r1520 James
- " Blanche (c) student r613 Pine
- " Carrie (c) dom r805a Pine
- " Chas H (Rachel A) mech Erwin Cotton Mills h806 6th
- " Edw K (Belle W) USN r113 Hunt
- " Ernest W (Helen S) ins agt h2025 Pershing
- " Helen S emp Duke Hosp r2025 Pershing
- " Howard R emp Durham Lbr Co r1111 N Roxboro
- " Marion J r1218 Holloway
- " Marvin J (Nancy G) bkpr Borden Brick & Tile Co r506 N Driver av
- " Pearl h1200 6th
- " Penro (c; Mae) cook Duke Univ h1307 5th
- Johnson Ada (c) h614 George
- " Ada P smstrs Camp Butner r213 S Elm
- " Agnes (c) maid Homeland Investment Co r1014 Cornell
- " Agnes J (c) emp Duke Univ r1021 4th
- " Albert (c) emp Duke Univ r2309 Crest
- " Albert (c; Eliz) emp AmTobCo r1201 Kent
- " Albert L (c) USA r603 Dupree
- " Alex (c; Annie L) tob wkr L&MTob Co r517 E Umstead
- " Alice (c) h511 Mobile av
- " Alice (c) dom r902 E Pettigrew
- " Alice D student r818 Clevlnd

## JOHNSON

- " Alice E nurse City-County Health Dept r1212 Arnette av
- " Allee (c) emp Duke Univ r302 Fulton
- " Allen (c) r313 Wake pl
- " Allen (c) washer Sanitary Lndry
- " Amie (c) emp Johnson-Forester h705 N Elizabeth
- " Anise L (c) tob wkr Robinson Tob Co r906 Massey av
- " Anna (c) h511 Saunders
- " Anna F (c) maid Duke Hosp r511 Saunders
- " Annie (wid Arth) h404 South
- " Annie (c) dishwasher Durham Cafe r 108 Cobb
- " Annie (c) tob wkr L&MTobCo h120 Cora
- " Annie B (wid Eric C) h1011 Minerva
- " Annie B (c) emp L&MTobCo h1109 Jackson
- " Annie D Mrs sten W C Lyon Co r709 Holloway
- " Annie G (c) tob wkr AmTobCo r606 Pickett
- " Annie L (wid John K; The Virginian) h108 N Queen
- " Annie L (c) tob wkr Y&MTobCo h 509½ Matthews
- " Annie T (c) emp Duke Univ r601 Price
- " Apartments 304 Watts
- " Archie C (Nellie H) night mgr WU Teleg h112 Bdwy
- " Archie C jr (Anne) asst formn L&M TobCo r709 Holloway
- " Arnetta mach opr AmTobCo r603 Eva
- " Arth (c; Bertha) dog catcher City r 606 Pickett
- " Beatrice (c) dom r903 Carrington
- " Bernice waiter Terminal Lunch
- " Bertha (c) h113 Ringling
- " Bertha maid Watts Hosp r1002 2d
- " Bertha Mrs h205 N Driver av
- " Bertha Mrs slwn Robbins Fashion Centre r803 Holloway
- " Bessie (c) maid 213 N Guthrie av r do
- " Bessie W (wid Hendricks T) h709 Holloway
- " Bettie (c) hlpr AmTobCo h802a E Pettigrew
- " Beulah Mrs smstrs Stewart's r714 Holloway
- " Birdie R dept mgr Kresge r104 W Club blvd
- " Blease (c; Mattie L) USA h612a E Pettigrew
- " Broomfield Rev (c; Mary L) pastor Mt Calvary Pentecostal Ch h406 Eric
- " Bruce W (Sadie B) servmn Duke Power h1003 Burch av
- " Budd (c) barber 914 Pine h108b Bottom al
- " Callie (c) waiter Durham Sandwich Shop r503 E Umstead
- " Carl (c) lab h606 Chess pl
- " Carl W (Lula E) clk Liberty Market r823 Clevlnd
- " Carson W (Laura M) emp Durham Container Co h508 Barbee
- " Cath (c) emp L&MTobCo r1408 Holly
- " Cath emp L&MTobCo r711 Jackson
- " Chas (c; Ethel) driver Thurston Motor Lines h1301 Morehead av
- " Chas E jr (Eliz P) mach opr L&MTob Co h702 Vickers av
- " Chas G (c; Ocella) porter AmTobCo h509 Saunders



# NICHOLSON, INC.

AIR CONDITIONING — ATTIC VENTILATION  
INSULATION — WEATHER-STRIPPING

BIGGER DRINK



BETTER TASTE 5c

## JOHNSON

" Chas R (Julia N) emp Broadway Sandwich Co h2501 Shenandoah av  
 " Christopher (Lucy) phys Duke Hosp h1417 W Pettigrew  
 " Claiborn G meatctr Sou Plantation Sausage Co r205 N Driver av  
 " Clarence A (Annie R) mach N&WRy h109 E StPaul  
 " Clarence H (Barnie G) br mgr Durham Shoe Rebuilders h1010 Clevind  
 " Clarence M USA r808 Clevind  
 " Connie L (Jeannette I) knitter Golden Belt h1005 Morning Glory av  
 " Conway B (c; Louise) USA r710 Glenn  
 " Cora L (c) emp Duke Univ r RD 1  
 " Cordevia C r2815 Hillsboro rd  
 " Corinna emp Watts Hosp r122 Powe  
 " Cornelia G (c) emp Duke Univ r809 Drew  
 " Curtis J (Ada Y) emp Erwin Cotton Mills r416 Anderson  
 " Cyrus B (Eva) miller Austin-Heaton Co h2320 Englewd av  
 " Danl (c; Rebecca) tob wkr AmTobCo h714 Fargo  
 " Danl W (Mary L) oiler Durham Hosieriy h106 N Holman  
 " Danl jr (c) USA r714 Fargo  
 " David (c; Mary) janitor USO h710 Nelson  
 " David jr (c) r710 Nelson  
 " Deedy (Bessie P) emp Golden Belt h 2205 Pratt  
 " Dora (c) dom r302 Baxter  
 " Dorothy (c) tob wkr Robinson Tob Co r909 Cox av  
 " E L slsmn Dub's Sandwich Co  
 " Earl (Ann) USA r1214 N Roxboro  
 " Eddie C r521 N Mangum  
 " Edgar E (Edna M) hopper filler L&MTobCo h1605 E Main  
 " Edgar L (Juanita) city firemn h509 E Main  
 " Edith A Mrs clk Belk-Leggett r1108 9th  
 " Edna U Mrs slswn Silver's r1605 E Main  
 " Edw (c) driver McGhee Coal Co  
 " Edw (c; Nezzie) lab City St Dept h 413 Pine  
 " Edw D watch repr 212 W Main R501 r2522 Cascadilla  
 " Edw D Rev (Josephine A) pastor Church of God h2522 Cascadilla  
 " Edw L (c) custdn Central Jr High r 511 Saunders  
 " Eliza E (c) emp Duke Univ r1394 Jackson  
 " Eliz (c) dom h1215 Mason  
 " Eliz (c) maid Hill Bldg r111 E Proctor  
 " Eliz A (c) tob wkr AmTobCo r511 McCoy pl  
 " Eliz L emp Duke Univ r412 Morris  
 " Eliz L ofc sec Duke Univ r109 E St Paul  
 " Eliz P Mrs ofc nurse Dr Foy Roberson h702 Vickers  
 " Ella (c) h1402 Glenn  
 " Ellie B Mrs h605 N Roxboro  
 " Elmer B (Eliz) routemn Durham Baking Co h322 Corp  
 " Elmer D (Christine G) USA r818 Wilkerson av  
 " Elsa (c) tob wkr L&MTobCo r402 Canal  
 " Elsie C (wid Wm R) mgr cafeteria Edw K Powe Sch h323 W Trinity av

## JOHNSON

" Erdine hlpr Wright's Automatic r2607 Angier av  
 " Ernest L (c) emp Duke Univ r402 Bass  
 " Erwin (c) r603 Dupree  
 " Essie (c) emp Duke Univ r Chapel Hill  
 " Estelle (c) prsr Model Lndry r101 Hillside av  
 " Esther L r222 Oregon  
 " Esther M Mrs h:403 Norton  
 " Ethel (c) elev opr Snow Bldg r1301 Morehead av  
 " Ethel H Mrs h603 Eva  
 " Eug (c) carp r408a Pettigrew al  
 " Eug student r106 3d av (B)  
 " Eug B (Betty) student r1024 W Markham av  
 " Eula (c) h906 Massey av  
 " Eva M (wid Pierce) h106 3d av (B)  
 " Fannie (c) stemmer Central Leaf Tob Co h121 N Eliz  
 " Fannie M r104 W Club blvd  
 " Fay Mrs emp Louis Knit Mills r2004 Southgate  
 " Faye Mrs wrapper Durham Baking Co r922 Orient  
 " Flora E Mrs tailor 203½ E Chapel Hill R3 h609 W Chapel Hill  
 " Florence (c) emp L&MTobCo r806 Gerard  
 " Florine mach atndt B-C Remedy Co r2018 Englewd av  
**JOHNSON-FORRESTER CLEANERS & LAUNDERERS (James H Johnson Jr, R Lane Forrester), 804 N Mangum, Tel N-157 (For further information see page 58 Buyers' Guide, right top and left bottom lines)**  
 " Frances (c) emp Duke Hosp r126 Barnum  
 " Frances J clk Carpenter's r Pleasant dr nr Lynn rd (SA)  
 " Fred (c; Lula) lab City Water Dept h308 Fulton  
 " Fred (c) tob wkr AmTobCo h703 E Umstead  
 " Fred J (c; Fannie) agt NC Mut Life Ins Co h1307 Scout dr  
 " Fuller (LaRue) mach opr L&MTobCo h510 N Maple  
 " G Ira bus opr Duke Power r RD 1 Hillsboro  
 " Garland Lndry wkr Durham Lndry r 509 Canal  
 " Gene (c; Emma) r113 Jordan  
 " Geo (c; Russie) r706 Milton av  
 " Geo (c) defense wkr r606 Meade pl  
 " Geo (c) lab City Water Dept r Kerley rd RD 1  
 " Geo A (c) trucker SouRy r RD 3  
 " Geo G real est 302 Watts h do  
 " Geo R (Alice S) clk Camp Butner h 2101 Roxboro rd  
 " Geo W (c) hlpr City Garbage Dept r 1010 Washington  
 " Georgia E emp Duke Hosp r407 Cook  
 " Gray L Mrs defense wkr h311 Liberty  
 " Grover (c; Willie M) defense wkr h 611½ Matthews  
 " Grover H agt Life & Casualty Ins Co r609 Hicks  
 " Hallie (c) h1304 Jackson  
 " Harold O (Margt) USA r319 Liberty  
 " Harry R (Lucille M) sls mgr John M Samonds h1823 Guess rd  
 " Hattie (c) emp L&MTobCo r1305 Morehead av

ORDINARY

"Make Your Home Secure With Home Security Policies"  
 Home Office, Durham, N. C.

INDUSTRIAL

HOME SECURITY LIFE INSURANCE CO.



## DURHAM LUMBER CO. Inc.

Millwork — Roofing — Insulation  
 Wallboard — Hardware

Mill and Yard, East Durham

Phone L-957

The Bank For the Individual

**MORRIS PLAN****INDUSTRIAL BANK — SAVINGS — LOANS**

Member Federal Deposit Insurance Corp.

**Pioneers  
in  
Personal  
Loans****Spur  
THE  
COLA  
DRINK****Tel.  
N-7561****Office  
603  
E. Main****GRANITE  
SERVICE  
STATION****E. S. PHILLIPS,  
Manager****Tires.****Batteries****Johnson  
Outboard  
Motors****Vapor Motor  
Cleaning  
Service****W. Main  
and 9th Sts.****PHONE  
X-1211****Emergency  
Road  
Service****JOHNSON**

- " Hattie (c) prsr Southern Dry Clnrs r 113 Ringling
- " Haywood (c) USA r1206b Avery
- " Helen pkr L&MTobCo r1113 Spruce
- " Henry (c; Mary) lab City Water Dept h rear 114 Cora apt 6
- " Henry H slsmn Royal Crown Btlg Co r322 Corporation
- " Henry H (c) USN r714 Fargo
- " Henry H (c; Ethel) USN h604 South
- " Herbert vehiclemn Ry Exp Agcy r406 Ashton pl
- " Herman r714 Holloway
- " Herman G (Virginia L) auto mech Poe & Mangum r120½ Exum
- " Horace emp AmTobCo r2105 N Driver
- " Howard (Glenia) driver Royal Crown Btlg Co r322 Corp
- " Hubert C (Mildred S) asst mgr Van-Straaten's h1506 Glendale av
- " Hubert L formn Seaboard Ry h222 Monmouth
- " Hugh J slsmn Durham Beauty & Barber Supply Co r Latta rd
- " Hyacinth laby techn Watts Hosp r2320 Englewood av
- " Tantha (c) tob wkr AmTobCo r302 Baxter
- " Ida (wid Pete) r1930 Wake Forest
- " Ida D (wid J Lemuel) bdg 818 Clevind h do
- " Ida L (c) r1004 5th
- " Irene (c) dom r503 Pine
- " Irene V clk NC Mutual Life Ins h1617 Rex
- " Isaac (c; Josephine) h206 E Moline
- " Ivar M (Bertha B) slsmn Durham Coca-Cola r803 Holloway
- " J Eric (Helen N; Johnson Serv Sta) pres Johnston Motor Co h617 Morehead av
- " J Eric jr USA r617 Morehead av
- " J H (c) prsr New Durham Blalock & Beck Dry Clnrs r802 South
- " J Harry (Rose R) driver Durham Trans Corp h114 N Queen
- " J Paul (Evelyn O) mgr Silver's r418 Carolina cir
- " J Saml Rev (Rebecca S) pastor Edgemont Baptist Ch h405 N Hyde Park

**JOHNSON J THURMAN (Blandina B),**  
Special Agt The Equitable Life Assurance Society of the USA, 305-306 One Eleven Corcoran Bldg 111 N Corcoran, Tel L-421, h1203 N Gregson, Tel X-5373

- " Jas (c) emp Duke Univ r306 Fulton
- " Jas (c) lab Cole & Crumpacker r308 Fulton
- " Jas Rev (c; Louise) h802 South
- " Jas A (c; Effie) defense wkr h rear 114 Cora apt 12
- " Jas B (Dora) loom fixer Erwin Cotton Mills h905 Washn
- " Jas H jr (Mary G; Johnson-Forrester Clnrs & Launderers) h1314 Norton
- " Jas L (Douglas H) carrier PO h2111 Chapel Hill rd
- " Jas Y (Jessie) textile wkr Erwin Cotton Mills h222 Oregon
- " Janie Z (c) emp L&MTobCo r1010 Washington
- " Jean A hlpr Duke Hosp r515 W Chapel Hill
- " Jeanette S Mrs toll opr SouBell r322 Corporation
- " Jesse (c; Martha) emp Duke Hosp h 1005 4th

**JOHNSON**

- " Jessie J (c) emp Duke Hosp r402 Bass
- " Jessie M pkr B-C Remedy Co r2018 Englewood av
- " Joel G gro 2900 Hillsboro rd r2702 Williams
- " John emp Watts Hosp r2507 Clyde al
- " John C (c) r1107 Glenn
- " John H (Nettie S) gro 928 Ala av h 1001 Oakland av
- " John J (c) emp Duke Univ r2507 Clyde
- " John J (c) lab Erwin Cotton Mills h 126 Barnum
- " John T (Martha H) h803 Park av
- " John W (Viola) mix mkr Durham Ice Cream Co h808 Bruch av
- " Jos (c; Willie M) driver h800a Glendale av
- " Jos (c) projectionist Regal Theatre r 518 Pine
- " Jos Rev (c; Della) r805 Carrington
- " Jos E city firemn r212 Mangum
- " Jos E (c; Elsie) fish 512 E Pettigrew h616 StJoseph
- " Josephine (c) dom r302 Baxter
- " Josh B r Pleasant dr nr Lynn rd (ST)
- " Julia M (c) dom h606 Meade pl
- " Julius (c; Julia) lab h2508 Clyde al
- " Kathleen B waiter Grill & Fountain r1706 W Markham
- " Kenneth S (Hortense) USA r101 E Lavender
- " Kent (c; Roberta) lab Camp Butner h313 Wake pl
- " L Owen clk A&P r818 Clevind
- " Lattis M jr (Kath W) dep collr US Int Rev Collr h1405 Ala av
- " Laura E reservationist Duke Hosp r 1709 Roxboro rd
- " Lawrence C (Helen D) news editor WDNCC h2514 Cascadilla av
- " Lawrence E (Allene W) USA h306 Northwd cir apt 2
- " Leana B (c) emp Duke Univ r921 Wilkerson av
- " Lee (c; Sarah) lab Erwin Cotton Mills h2412 Crest
- " Lemuel O student r818 Clevind
- " Len E mach Wright's Automatic r111 N Dillard
- " Lennie C (wid W Herbert) h1800 Perry
- " Leo (c; Hattie M) tob wkr L&MTob Co h513 Coleman al
- " Leonzie (c) emp Duke Univ r126 Barnum
- " Leora (c) emp Duke Univ r126 Barnum
- " Leroy (c; Rosa B) lab AmTobCo r1000 5th
- " Leroy W USCG r603 Jackson
- " Lillie J (wid Jos E) h808 Clevind
- " Lizzie (c) maid h402 Canal
- " Lola (c) dom r304½ Enterprise
- " Lonnie (c) lab Imperial Tob Co h409 Roney
- " Lora (c) r1510 South
- " Lottie M (c) emp Duke Univ r308 Fulton
- " Louis (c; Mary) driver Durham Ice Delivery Co h519b E Proctor
- " Louise (c) r712 Grant
- " Louise (c) emp Duke Univ r224 Fulton
- " Lucius (c; Nettie L) h603 Dupree
- " Lucy (c) hairdrsr Essie Faucette r1310 Pine
- " Lula (c) emp Camp Butner r1402 Glenn

**THE HOSPITAL CARE ASSOCIATION, INC.****"BLUE CROSS PLAN"**

107 Market Street

Tels. L-907 and J-9671



P  
H  
O  
N  
E**Johnson-Forrester**  
**CLEANERS & LAUNDERERS**

"DURHAM'S ONLY SOFT WATER LAUNDRY"

N  
1  
5  
7**JOHNSON**

- "Lula emp L&MTobCo r403 Jackson
  - "Lula (c) prsr Southern Dry Clnrs r University Sta
  - "Lula (c) tob wkr L&MTobCo r503 E Umstead
  - "Mabel (c) r1318 N Alston av
  - "Mabel (c) cook r813 Gattis
  - "Mabel (c) dom h503 S Umstead
  - "Macie (c) dom h1206b Avery
  - "Mame C (wid J Beale) case aide USO Travelers Aid r520 N Mangum
  - "Mamie B (c) emp Duke Univ r306 Fulton
  - "Mance F (Lula) barber Washington Duke Barber Shop h1410 Holloway
  - "Margt (c) emp Duke Univ r805 Gerard
  - "Margt (wid Arth N) mach opr Golden Belt h Pleasant dr nr Lynn rd (ST)
  - "Marie (c) r714 Fargo
  - "Martha G (c) emp Duke Hosp r1005 4th
  - "Martha L (c) emp Duke Univ r2423 W Pettigrew
  - "Marvin (Helen H) USA r903 W Club
  - "Mary (c) cook R E Quinn r410 S Gregson
  - "Mary (c) Indrs h510 Coleman al
  - "Mary sten AmTobCo r214 E Markham av
  - "Mary E (c) prsr White Star Lndry r 1004 5th
  - "Mary E reporter Durham Herald Co r1510 Woodland dr
  - "Mary F (c) emp Duke Univ r126 Barnum
  - "Mary K floorwn F W Woolworth r104 W Club blvd
  - "Mary L emp Duke Univ r2414 Club blvd
  - "Mary M (wid Wm L) r507 Willard
  - "Matthew A (Rosa) h310 Truce
  - "Matthew M mach opr L&MTobCo r 301 Truce
  - "Mattie h1107 Alma
  - "Mayo (c; Janet) tob wkr L&MTobCo h419 E Piedmont av
  - "Melissa r2320 Englewd av
  - "Merle S (Eva W) USA h712 Underwood av
  - "Mildred clk J O Cobb h711 Jackson
  - "Mildred V clk Durham Hosiery r607 Arnette av
  - "Mittie C (wid Claude L) h214 E Markham av
- JOHNSON MOTOR CO INC, J Eric Johnson Pres, Mrs Helen N Johnson V-Pres, John M Tiller Sec-Treas, Distributors of "Buick Motor Cars" and Kelly Springfield Tires, 326-328 E Main, Tels L-1841 and J-1491 (For further information see page 8 Buyers' Guide and left side lines)**
- "Mozelle (c) emp AmTobCo r1207 Cornell
  - "Mychle W (Mary M) tchr Duke Univ h2108 Sprunt
  - "N Angie (wid F Wilbur) inspr Gann Hosiery Mill h210 S Alston av
  - "Nannie (c) emp L&MTobCo r606 S Elm
  - "Ned (c; Annie) porter L&MTobCo r 601 Price
  - "Nettie (c) tchr W G Pearson Sch r603 Dupree
  - "Nettie P (wid John G) r2114 Englewd
  - "Nola M mach opr L&MTobCo h521 N Mangum

**JOHNSON**

- "Nonie P (c) tchr Pearson Town Sch r 801 Kent
- "Nora S (wid Thos) emp LouiseKnit Mills r2004 Southgate
- "Norman (c; Willie B) emp Durham Lbr Co h501 S Plum
- "Notis (c) student r714 Glenn

**JOHNSON O A REALTOR****"SERVING DURHAM FOR 20 YEARS"**

118 Morgan, Tel F-2451

(For further information see page 72 Buyers' Guide and left top lines)

- "O E hlpr Durham Pepsi-Cola Btlg Co r1210 Glenwood av
- "Odell (c) driver Durham Ice Delivery Co r927 4th
- "Ola (c) hlpr AmTobCo h516 Colfax
- "Oliver C (c) city police r1026 Rosedale
- "Ollie (c) tob wkr L&MTobCo h506 Colfax
- "Ollie L (c) lab Cheek-Holton Mfg Co r412 Eric
- "Onie (c) tob wkr L&MTobCo h1113 Scout dr
- "Osie (c) r112 Jordan
- "Otis (Margie L) emp Erwin Cotton Mills h720 13th

**JOHNSON OTIS A (Florence E; O A Johnson Realtor), and Notary, h RD 5, Tel J-1811**

- "Otis C vehiclemn Ry Exp Agcy r201 N Roxboro
- "Outboard Motors E Spurgeon Phillips rep 1922 W Main
- "Page Mrs opr Elder's Beauty Shoppe r1110 Oval dr
- "Pansy W Mrs hlpr Stork Supply Co h612 Cabot
- "Paul (c) emp NC College for Negroes r1612 Fayetteville
- "Paul (c) USA r1103 Moreland av
- "Pearl (c) dom r122 Powe
- "Peter (c; Emma) tob wkr L&MTob Co h524 Saunders
- "Phillip C clk V-C Chem Corp r2607 Angier av
- "R Ernest (c; Roena) lab h1211 W Pettigrew
- "R G meat ctr h1224 N Roxboro
- "R Tyson (Georgianna A) hlpr Durham Furn Co h1511 Angier av
- "R W Mrs clk L&MTobCo r219 Broadway
- "Raymond B slsmn Pittsburgh Plate Glass Co r Fish Dam rd
- "Rena (c) tob wkr W L Robinson Co h405 Sowell al
- "Robena emp Erwin Cotton Mills r 2815 Hillsboro rd
- "Robt (c) firemn West Durham Lbr Co r University
- "Robt (c) USN r1206b Avery
- "Robt C hlpr Durham Baking Co r901 Washington
- "Robt H (Lola D) buyer L&MTobCo h1709 Roxboro rd
- "Robt M (Josephine B) acct W L Robinson Co h2732 Univ dr
- "Robt S (Nora E) USA r1702 Vance
- "Roberta clk Natl 5c to \$1 Store r301 Truce
- "Roberta (c) emp Model Laundry r313 Wake pl
- "Ronald (c; Emma) mech, Uzzle Mtr Co h905b Walton
- "Rosa B student r310 Truce

**Durham Builders' Supply Co.**R. S. SLATTERY,  
Mgr.**BUILDERS' SUPPLIES of All Kinds****BUILDERS' HARDWARE**Milton Ave. at  
W. Main St.

PHONE

**L-967****PLUMBING AND HEATING****STOKERS OIL BURNERS**

Sales and Service

Contracting and Repairing

Dial R-4951

204  
Maynard Ave.**GEO. W. KANE**

General Contractor

Suite 814 One Eleven Corcoran Building



# BOONE DRUG CO.

"Where Quality Counts"

MANGUM, PARRISH & ORANGE STS.  
PHONE L 911 IN THE TRIANGLE PHONE L 912



**JOHNSON**  
 " Roselle L (c) emp Duke Hosp h918 4th  
 " Rowena C (c) maid Homeland Investment Co r1211 W Pettigrew  
 " Roy D (Mary T) taxi driver h1821 Washn  
 " Roy L (Roberta) USA r304 Short al  
 " Royce USA r106 3d av (B)  
 " Ruby M (c) emp Duke Univ r2508 Clyde al  
 " Rusie L (c) emp Duke Univ r706 Milton av  
 " Ruth (c) dom r516 Saunders  
 " Ruth C spreader Dub's Sandwich Shop r401 South  
 " S Lewis (c; Morehead Barber Shop) h801 Kent  
 " Sallie (c) dom h1311 Fargo  
 " Saml (c; Mary) USA h1307b Jackson  
 " Sara A (c) h517 S Elm  
 " Sarah (c) r1215 Mason  
 " Sarah B bkpr Andrews Furn Co r1800 Perry  
 " Saul jr (c) emp Duke Univ r402 Bass  
 " Selmuth I clk Peoples Cut Rate Drugs r803 Park av

**JOHNSON SERVICE STATION (J Eric Johnson), Robt E O'Briant Mgr, Dealers Kelly Springfield Tires and Accessories, Gas and Oil Service Station 320 E Main, Tel J-8331 (For further information see page 8 Buyers' Guide and left side lines)**

" Sexton (Margt) clk Farmers Exchange r335 South  
 " Sidney (c) emp City h409 Canal  
 " Silas J (Danie L) kntr Golden Belt h Pleasant dr nr Lynn rd (SA)  
 " Sink (c) h725 Hopkins  
 " Sol (c; Annie) lab Erwin Cotton Mill h402 Bass  
 " Stella (c) r319 Roney  
 " Steve (c; Mary) emp L&MTobCo h 108 Barnum  
 " Suddie topper Golden Belt r Spring nr Midway (SA)  
 " Sylvester D carp h405 Salem  
 " Sylvester G (Leona) emp Durham Hosiery h2702 Williams  
 " T Moyle (Charlotte C) asst mgr Kimbrell's Inc h405 Watts  
 " T Wiley (c; Rosa) driver Tomlinson Co h1107 Glenn  
 " Thelma J (c) emp Duke Univ r2423 Pettigrew  
 " Theney hlpr Erwin Cotton Mill r1514 Angier av  
 " Thetis emp L&MTobCo r515 W Chapel Hill  
 " Thos (c; Josephine) emp Camp Butner h1015 Carroll  
 " Thos A (c) r206 E Moline  
 " Thos B (Ollie L; Durham Glass Wks) h705 Crabtree  
 " Thos B jr (Pauline F) tobacconist h 2906 Roxboro rd  
 " Thos E (Mary) driver h513 Gurley  
 " Thurley J (Kathleen N) USA r1706 W Markham av  
 " Thyleria r410 Rigsbee av  
 " Tildon J (Lorena) h901 Washn  
 " Umphrey T (c; Florence A) h1010 Washn  
 " Vander H mgr Hotel McArthur r204 E Parrish  
 " Varney M (wid Melvin D) h2607 Angier av  
 " Verena P r918 Oakland av

**JOHNSON**  
 " Vernon W (Louise B) clk Am Suppliers h1324 Vickers av  
 " Virginia P cadet nurse Watts Hosp r do  
 " Virginia Mrs slswn O'Kelley's Mkt r 120 1/2 Exum  
 " W Arth (Bessie C) carder Erwin Cotton Mills h309 Garden  
 " W Jos (Cosey L) pntr Perry Teasley r507 N Elm  
 " Wade formn Morgan Motor Co r106 3d av (B)  
 " Wallace (c; Beulah) lab Cheek-Holton Mfg Co r313 Sowell  
 " Wallace (c) porter Marilyn Slipper Shop r RD 2  
 " Wallace S (c; Rosa) emp AmTobCo h 1103 Morehead av  
 " Wallace S jr (c) USA r1103 Morehead av  
 " Walter (c) doormn Carolina Theatre  
 " Walter emp Durham Hosiery r305 Oakland av  
 " Walter (c; Clotilda) lab Erwin Cotton Mill h2403 Crest  
 " Walter B mech Aldridge Motors r814 Watts  
 " Walter F emp Durham Lbr Co  
 " Walter H (Ella L) mach opr AmTob Co h607 Arnette av  
 " Walter H (Beulah) mach opr Wright's Automatic h714 Holloway  
 " Whalen N (Eliz) driver Merchants Del Serv r523 Warren  
 " Wm atndt Hotel Gas & Storage  
 " Wm (c; Annie) cook Durham Cafe r 108b E Cobb  
 " Wm (c; Nannie) emp L&MTobCo h 1420 Earl  
 " Wm (c) janitor Homeland Investment Co h707 Willard  
 " Wm (c) lab r418 Henry al  
 " Wm (c) lab Muirhead Const Co r1113 Scott dr  
 " Wm (c; Mary) tob wkr AmTobCo h 109 W Moline  
 " Wm (c; Dolly) trucker SouRy r1006 Mason  
 " Wm C filler Erwin Cotton Mills r901 Washn  
 " Wm D (Cath P) formn Dr Pepper Bottling Co r803 Eva  
 " Wm H (Billie) pntr Henry Woods r 907 Washn  
 " Wm H (Jean L) USA r203 N Roxboro  
 " Wm N (Inez H) asst supt Central Leaf Tob Co r Wake Forest hwy  
 " Wm O (c) emp Duke Univ r2423 W Pettigrew  
 " Wm P (c; Elnora R) defense wkr h 410 Powe  
 " Wm P USA r106 3d av (B)  
 " Wm P (Thora A) USN h1024 Fir  
 " Williard F USA r1800 Perry  
 " Willie (c) lab Cole & Crumpacker r 1305 Morehead av  
 " Winifred M emp Duke Univ r705 Whitted  
 " Winifred Mrs h410 Rigsbee av  
 " Woodrow W (Sallie L) emp Durham Container Co h513 Reservoir  
 " Johnston Anita C r115 N Blacknall  
 " Edna M boarder Ruth Hosiery Mills r115 N Blacknall  
 " Howard W (Pearl E) mgr Hotel Gas & Storage h404 Cranford av  
 " J C (Edith L) USA r204 Markham  
 " J Howard (Laura L) sweeper Erwin Cotton Mills h115 N Blacknall

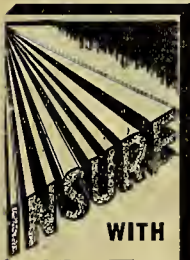

WITH  
**T. E. ALLEN & SONS**  
 MUTUAL INSURANCE AGENCY

Dividend Paying  
 Fire and Casualty  
 Insurance

Insuring  
 The Better  
 Risks at a  
 Lower Net Cost

Rooms  
 509-510  
 FIDELITY  
 BANK BLDG.  
 128 W. Main  
 Phone N-8421

**WALTON ROOFING & HEATING CO.**  
 ROOFING, SHEET METAL WORK  
 HEATING AND VENTILATING

221 FOSTER

TEL. J-8351

# D. W. BROWN DRY CLEANERS

## FUR STORAGE — FUR CLEANING

Your Furs Cleaned the Furriers Way and Insured Against  
Fire, Theft and Moths

Phones J-6931; L-7331 and F-6091

314 S. Driver Ave. and 705 N. Mangum

### JOHNSTON

- " J Howard jr mach opr Wright's Auto-matic r115 N Blacknall
- " John S (Maude) agt Southern Dixie Life Ins Co r222 Morris
- " John V (Evelyn B) USA r904 Oakland av
- " Louise H (wid Leon M) smstrs Duke Hosp r204 N Dillard
- " Mary B ofc sec Camp Butner r910 E Trinity av
- " Maude N slswn Baldwin's r222 Morris
- " N Gynn USA r404 Cranford av
- " R Louis (Mary B) slsmn Baldwin's h 910 E Trinity av
- " Robt M (Josephine B) ofc mgr W L Robinson Co h2732 University dr
- " Steph (c) lab County h108 Peachtree pl
- " Walter C USA r910 E Trinity av
- Joiner Alma (c) sten NC Mut Life Ins r308 Umstead
- Jolly Woodrow W (Virginia B) govt emp h705 Gilbert
- Jones A Floyd (Lula F) gro 513 Barbee h do
- " A Herman (Hattie) emp AmTobCo h 2935 Chapel Hill rd
- " Aaron (c; Cora) lab r500 Liberty
- " Abr (c) lab V-C Chem Corp r RD 4
- " Adeline (c) prsr Model Lndry h808 Matthews
- " Admire (c; Rachel P) defense wkr h907 3d
- " Alba G Mrs bkpr Durham Fruit & Produce Co r814 2d
- " Albert L (c; Anne) USA r703 Pickett
- " Albert W (Alba G) emp Raleigh Times h814 2d
- " Alice (c) dom r520 Saunders
- " Alice E (c) dom r408 Mincey
- " Allen (c; Naomi O) lab L&MTobCo h408a Hunt
- " Allie (c) r605 Dupree
- " Alphonso (c) r218 Poplar
- " Althea (c) emp NC College for Negroes r do
- " Altimore (c) tob wkr L&MTobCo h 1212 Colfax
- " Amos (c; Community Meat Mkt; Jones Gro) h508b S Queen
- " Andrew (c; Mary) USA r510 S Elm
- " Andrew J (Marttie) mech Wallace's Auto Elec Garage h Fay nr Eastview
- " Anna B (c) prsr Eutrich T Davis r417 Cozart al
- " Annie (c) h215 Corp
- " Annie E (wid Benj S) looper Gann Hosiery Mill h430 S Driver av
- " Annie M (c) r605 Dowd
- " Annie M (c) dom r317 Poplar
- " Archie (c) lab Public Serv Co of NC h1207 Hanover
- " Aretha (c) dom r804 South
- " Arth (c; Cora) USA r518 Coleman al
- " Arth (Evelyn) USA r108 E Markham av
- " Artis r1118 N Roxboro
- " Audrey Mrs opr Zero's Beauty Salon r1910 Hart
- " Beatrice (c) h218 Poplar
- " Beatrice (c) maid Duke Hosp h108 W Cobb
- " Benj B (Nora L) emp L&MTobCo h 1907 Taylor
- " Benj F (c; Nora) prsr Royal Dry Clnrs h rear 114 Cora apt 14

### JONES

- " Bernice E (Thelma H) stone mason Cole & Crumpacker r1210 6th
- " Bernice W (c) tchr Jas A Whitted Sch r207 Nelson
- " Bertie (c) tchr Hillside Sch r1608 Fayetteville
- " Bessie (c) h507 Lyon
- " Bessie (c) h421 E Piedmont av
- " Bessie H (c) student r613 Pine
- " Bettie M (c) maid h310 Gray
- " Beulah L (wid R P) furn rms 506 and 508 Gurley h508 do
- " Beverly N (Jewel V) student h1407 6th
- " Blanche (c) h1504 E Pettigrew
- " Blanche T Mrs clk Durham Tel Co r 1910 Taylor
- " Boyd J (Pearl O) pntr h109 Hunt
- " Boyd J jr USN r109 Hunt
- " Bruce hlpr Durham Pepsi-Cola Btlg Co
- " Burkett S (Annie M) barber Rufus F Ferrell h2613 Hillsboro rd
- " Burnes (c; Louise) gro 1228 Fayetteville r508b S Queen
- " Burnice E carp Cole & Crumpacker
- " Cabell B jr (Helen S; Durham Fruit & Produce Co) h925 Demerius
- " Carl doffer Golden Belt r112 Robertson
- " Carrie L (c) h1018 2d
- " Casey S dispatcher Durham Trans Corp r Bahama
- " Cath E r1218 Holloway
- " Cecl R bkpr Wallace's Auto Elec Garage r2008 Englewd
- " Cecil R (Oma W) credit mgr Christian-Harward Furn Co h416 N Guthrie av
- " Chas (c) lab h506 StJoseph
- " Chas (c; Katie) pntr h1008 Cornell
- " Chas D (Lucille H) USA h301 N Guthrie av
- " Chas F (Frances G) pres-treas First Securities Corp and USA
- " Chas W (c) emp Camp Butner r610 Dowd
- " Clara W Mrs asst sec Durham Merchants Assn h409 South
- " Clarence (c) hlpr r412½ Canal
- " Clarence C (Ida L; Liberty St Serv Sta) h304 N Queen
- " Clarence J (Evelyn) ofc mgr B C Remedy Co h605 E Club blvd
- " Claude M (Lilbi K) knitter Durham Hosiery Mills h1218 Holloway
- " Claude V (Placyde T) lawyer and city atty 111 N Corcoran R918 h1310 Arnette av
- " Claudius P emp Duke Hosp r RD 3
- " Clessie (c) tobwkr L&MTobCo r1912 Fayetteville
- " Clessie (c) tobwkr AmTobCo r303 W Piedmont av
- " Clifton (c; Sally) lab Erwin Cotton Mills h103 E Chestnut
- " Clifton (c; Willie M) mtcemn Carolina Theatre h516 Gray
- " Clinton (c) whse hlpr Christian-Harward Furn Co r1110 Scout dr
- " Corbin R (Hyacinth S) car inspr N&WRy h1005 N Duke
- " Corina (c) lndrs r305 Dowd
- " Corrinna H (wid Lemuel) h402 S Aiston av
- " Curtis (c) tobwkr L&MTobCo r408 Dunstan

Carpenter's  
Inc.



Complete  
Service For  
Cars and  
Trucks



Office and Sales

F-195

Service

N-185

Parts

N-186

Tires and  
Filling Station

J-5151

D. C.

MAY

Painters

Paper

Hangers

Decorators

314-318

Morgan

PHONE

J-5321

SANDWICHES — CAKES — PASTRIES — BREAD



503-505 Morgan

WE DELIVER

Dial L-6031

Multigraphing — Mail-Advertising — Addressing — Mimeographing

**PARKER LETTER SERVICE****"A Complete Letter Shop Service"**

Room 911—One Eleven Corcoran

Phone J-1461

**Alexander  
Motor  
Co.****MERCURY**Sales and  
Service**330  
E. Main**

TELS.

Sales L-905

Service L-953

**JONES**

- " Cyrus D (Mamie F) credit mgr Miller-Bishop Inc h1311 Holloway
- " D Young (c; Willie R) pkr Farmers Mut Exch h610 Gray
- " Dahlia R smstrs Scott & Roberts San Dry Clng Co r106 W Trinity av
- " Danl (c) cook Palms Restr
- " Danl B (Julia G) clk PO h1101 Eva
- " Darthan C (c; Willie) tobwkr L&M ToCo h1005 Whitted
- " David F driver Durham Ice Delivery Co r509 Reservoir
- " David H jr (Bettye B) asst dept mgr Wright's Automatic h309 Greenwood dr
- " David L driver Durham Pepsi-Cola Btlg Co r Henderson
- " Dora E (c) emp L&MTobCo h1000 N Eliz
- " Doris L catcher AmTobCo r301 Morehead av
- " Doris M mach opr AmTobCo r1805 Angier av
- " Dorothy clk Am Suppliers h1500 Duke Univ rd apt C-2A
- " Dorothy (c) tobwkr L&MTobCo h202 Lodge
- " Dorsey (c) lab Grover Thompson r 1114 N Roxboro
- " Dorsey H (c) student r912 Walton
- " E L Transfer (Ernest L Jones) 117 S Mangum
- " E Leyburn (Pearl P) USN h1110 Alma
- " Earl (c) lab Jourdan Transfer r116 E Proctor
- " Earlie E (c) emp Duke Hosp r1105 Simmons
- " Earl E Rev (c; Ida M) pastor Jacobs Well Missionary Bapt Ch h1105 Simmons
- " Eddie (c; Willie S) USA r1024 Juniper
- " Edgar F (Ruby) combinationmn Durham Tel Co r RD 1 Morrisville
- " Edith (c) emp Duke Hos pr1010 Moreland av
- " Edna (c) dom r1212 Colfax
- " Edna W (wid V C) h116 W Seeman
- " Edw emp Watts Hosp r310 Gray
- " Edw (c; Gertie) emp Wright's Automatic r1405 Gunter
- " Edw (c) emp Duke Hosp r1010 Moreland av
- " Edw M emp Durham Lbr Co r810 N Duke
- " Edw M (Myrtle M) USA h810 N Duke
- " Edwin B (Lillian C) slsmn Thomas & Howard Co h318 Washn
- " Elaine pkr B C Remedy Co r106 W Trinity av
- " Elbert L USN r808 N Elm
- " Eleanor techn Watts Hosp r1218 Broad
- " Elijah (c) lab City r1308 Glenn
- " Eliza (c) r910½ E Pettigrew
- " Eliza (c) dom r112 E Proctor
- " Eliz (c) r319 Gray
- " Eliz (c) opr Edith's Beauty Salon h501 Canal
- " Eliz M (wid Elbert T) h308 E Trinity
- " Eliz S (c) prsr Southern Dry Clnrs r 110 Barnum
- " Ellis D (c; Ruby S; Ellis D Jones & Co) r3109 Fayetteville rd
- " Ellis D & Co (c; Ellis D Jones) funeral dirs 419 Dowd
- " Elmer S emp Duke Univ
- " Elzie (c; Cornelia) plmbrs hlpr Erwin Cotton Mills h2808 Mulberry

**JONES**

- " Emanuel (c; Margt; Home Lndry ( h 305 W Enterprise
- " Emanuel jr (c) student r305 W Enterprise
- " Erlene emp Louise Knit Mills r1809 E Main
- " Ernest E (Audrey D) driver Durham Trans Corp h1910 Hart
- " Ernest L (Olive H; E L Jones Transfer) h216 Parrish pl
- " Essie L (wid Jonie T) h1613 Holloway
- " Estelle (c) dom r1311 Fargo
- " Estelle (c) tobwkr Central Leaf Tob Co r404 Pettigrew al
- " Esther M (c) emp Duke Univ r820 Glendale av
- " Ethel (c) dom h404b E Proctor
- " Ethel (wid Luther W) emp Erwin Cotton Mills h1008 Ala av
- " Ethel W (wid Saml H) spinner Golden Belt Mfg h713 E Main
- " Euna M Mrs slswn Piggly-Wiggly r610 W Chapel Hill
- " Eunice tchr Eda K Powe Sch h805 Broad
- " Eunice C r509 N Hyde Park av
- " Eunice P emp Duke Hosp r1500 Duke Univ rd apt K-3C
- " Eva (wid Ashley M) r808 N Elm
- " Evelyn E emp Duke Hosp r317 W Pettigrew
- " F Eliza nurse L&MTobCo r507 Clevind
- " Fannie (c) tobwkr Central Leaf h605 Dowd
- " Fannie (c) waiter East End Sch r309 Dowd
- " Fannie B (c) maid Homeland Investment Co h1013 Cornell
- " Flem C (Nora M) mach opr Erwin Cotton Mills h1210 6th
- " Flora (c) tobwkr W L Robinson Co h 404 Pettigrew al
- " Florence (c) maid Duke Univ h310 Powe
- " Florence B (c) emp Duke Univ r310 4th
- " Florence P Mrs clk Ellis & Stone r1902 Angier av
- " Florrie L interior decorator 107 S Mangum h502 Morehead av
- " Flossie (c) tobwkr W L Robinson Co r910b Pine
- " Flossie C (c) maid Homeland Investment Co r720 Milton av
- " Floy (c) r1016 2d
- " Floyd (c) atndt Lucas Shell Serv r RD 3
- " Frank (c; Lillie M) defense wkr h608a Branch pl
- " Frank (c; Lula) emp L&MTobCo h 1310 Jackson
- " Frank (c) prsr Royal Dry Clnrs
- " Frank (c; Geneva) tobwkr L&MTob Co h529b Coleman al
- " Frank W (Mary H) slsmn Golden Belt h114 Hilton av
- " Frank jr (c) lab r608a Branch pl
- " Frazier (c; Mary) tobwkr L&MTobCo h908 Colfax
- " Fred (c; Mary) USA r509 Coleman al-
- " G N Walters (Margt H) formn L&M TobCo h625 W Club blvd
- " General D (c) lab Borden Brick & Tile Co r RD 5
- " Geneva (c) r319 Gray
- " Geneva (c) dom r rear 112 Cora apt 9
- " Geneva emp YWCA r1408 Shawnee
- " Geo (c; Louella) brklyr h1211 Cornell

**PASCHALL  
BROS.**  
Heating  
and  
Plumbing  
ContractorsESSO  
AUTOMATIC  
OIL BURNERS  
and WINKLER  
COAL STOKERSWATER SYSTEMS  
TANKS and PUMPS  
GAS HEATERS319 EAST  
CHAPEL HILL  
STREETPHONE  
J-6321**Southern Dry Cleaners**

Tel. X-1122

756 Ninth St.

Durham, N. C.

# AUTO LOANS HERRING FINANCE CO.

Use Your Car as Collateral  
No Endorser Necessary

308 N. Mangum

Phone R-196

## JONES

- " Geo (Bessie) emp Duke Hosp h1203 N Hyde Pk av
- " Geo jr USN r1203 N Hyde Pk av
- " Geo O (La.Belle) personnel mgr Camp Butner r502 McMannen
- " Geo W cabtmkr H F Jones Millwork Co r523 N Mangum
- " Georgianna (c) r708 South
- " Geraldine (c) student r2207 Chataqua
- " Geraldine W (c) emp Duke Univ r 1024 Cornell
- " Gladys knitter Durham Hosierey r402 S Alston av
- " Gladys L (c) mech Ernest R Vickers r Hillsboro
- " Goldier M maid Watts Hosp r1231 4th
- " Gordon (c) tobwkr AmTobCo r202 Lodge
- " Grocery (c; Amos Jones) 500 Pine
- " Grover C emp Erwin Cotton Mills r900 Virgie
- " Grover T (Irene M) mach Wright's Automatic h1008 Clevind

## JONES H F MILLWORK CO

HARRY F JONES, Owner

214 Hunt

Tel L-6571

(For further information see page 61  
Buyers' Guide and back cover)

## JONES H HUNTER (Phoebe F; Durham

- Blue Printers), Civil Engineer and Surveyor 109½ S Mangum, Tel J-7801, h1505 Alabama av, Tel X-3101
- " Hallie (c) prsr Durham Lndry r Angler av nr Odell
- " Hamilton (Odie) USA r1715 Chapel Hill rd
- " Hannah (c) r507 Linwood av
- " Harold (c) emp L&MTobCo h1110 Cornell
- " Harold S (Margt S) USN r8204 N Mangum
- " Harry (c) lab G Krueger Btlg Co r427 Bailey
- JONES HARRY F (Cleo W; H F Jones Millwork Co), h2008 Englewood av, Tel X-4243**
- " Harvey (c) pntr h2708 Hay
- " Hattie (c) emp W L Robinson Co h 1303 Drew
- " Hattie Indrywkr Durham Lndry r RD 4
- " Haywood (c; Mabel) tobwkr L&MTob Co h912 Walton
- " Haywood A (Lela H) meatctr Jones Mkt h101 N Driver av
- " Haywood A jr (Edith J; Jones Mkt) h 1702 Vista
- " Haywood jr (c) driver S J Beckwith r 912 Walton
- " Helen (c) dom r1805 Concord
- " Helen (c) dom r614 Pine
- " Helen B emp Duke Hosp r321 Clark
- " Helen H Mrs cash Home Security Life Ins r RD 1
- " Helen L Mrs pkr B C Remedy r607 Milton av
- " Helen R (c) clk NC Mut Life Ins r 1003 Thaxton av
- " Helen S Mrs sec-treas Sears Wholesale Co Inc r925 Demerius
- " Helene B emp Duke Hosp r208 Buchanan rd
- " Henry W (Peggie) bkpr G P Whitley & Son r1118 6th
- " Herman (c; Bertha B) tobwkr L&MTobCo r605a-b Branch pl

## JONES

- " Hezekiah (c) USA r700 Pine
- " Hilton (c) clnr Fidelity Bank Bldg r 915 Ferrell
- " Hoffman B orderly Watts Hosp r508 Gurley
- " Hosea P (c) hlpr Rinaldi's Grill r812 Pine
- " Hotel (c; Josephine J Young) 502 Ramsey
- " Hyacinth Mrs pkr B C Remedy Co r 1005 N Duke
- " Ida F spl clk PO r805 Broad
- " Iola (c) emp Duke Hosp r1010 Moreland av
- " Irene (c) emp L&MTobCo r2808 Mulberry
- " Iris (c) student r1005 Whitted
- " Irvin C (Janie C) mach hlpr N&WRy h206½ N Eliz
- " Isaac (c) emp L&MTobCo h720 Dover
- " J David (Bertha J) dept mgr Purity Stores h909 Park av
- " J Kempton (Eunice) student h1500 Duke Univ rd apt K-3C
- " J Marvin (Nancy) bkpr Borden Brick & Tile Co r506 Driver av
- " J Thurston (Hazel B) mach opr Am Tob Co r1705 Vale
- " J Troy (Ruby) slsmn Pate Dawson Produce Co h Pickett rd
- " J Troy jr USA r Pickett rd
- " Jack D (Hazel D) USA r914 Oakland
- " Jas (c; Leona) porter Woolworth's r 510 Price
- " Jas (c; Annie) tobwkr AmTobCo h326 Matthews
- " Jas (c) USA h605a-b Branch pl
- " Jas A (Bettie C) wchmnn L&MTobCo h1513 S Alston av
- " Jas A Rev (c; Eliz H) h2207 Chataqua
- " Jas B (c) whsemn Durham Distributing Co
- " Jas E (c) USA r608a Branch pl
- " Jas H (c) lab Camp Butner h404 Bailey
- " Jas M (c) lab Cheek-Holton Mfg Co r603 Martha
- " Jas N (Louise) carrier PO r RD 1
- " Janie (c) r1204 Pine
- " Janie (c) tobwkr Robinson Tob Co h 506 Banks al
- " Jesse (c) emp AmTobCo r918 Morehead av
- " Jesse (c) garage hlpr Duke Power r 307 Harp
- " Jesse hlpr Roanoke Elec Co r2613 Hillsboro
- " Jesse (c) lab Duke Power r305½ Baxter
- " Jesse (c; Ella) trucker SouRy h1204 Pine
- " Jesse (c; Lillie M) USA r2222 Gulf
- " Jetson (c; Lovie) doormn Carolina Theatre h408a Lee
- " Jetson R (c; Lovie) jan Carolina Mtr Club) r408a Lee
- " Jimmie hlpr Durham Dairy Products r317 W Pettigrew
- " Jimmie tchr South Side Sch r924 Monmouth av
- " John (c) emp L&MTobCo r1110 Cornell
- " John (c; Rosa) lab DHM h706 Hickory
- " John (c; Gladys B) USA r1410 Fay
- " John A (Mary E) emp Camp Butner h Pickett rd



Use  
More  
Long  
Meadow  
Milk  
DIAL  
L-901

Goldman  
Music &  
Instrument  
Supply Co.

PIANOS, RADIOS, BAND  
AND  
ORCHESTRAL INSTRUMENTS  
Repairing—Supplies  
For Everything Musical

117 and 1011  
West  
Chapel Hill

Tel.  
N-5821  
N-9764

"Service With Ability"

Durham Realty and Insurance Company

109 N. Market

TELEPHONE

Ins. Dept. 115-79—Real Estate 115-77—Rental Dept. 115-78



# DRINK



*Coca-Cola*



**J. R.  
BAGWELL  
CO.**

**Plumbing  
and  
Heating**

TEL.

**N-195**

320  
Holland St.

**COAL**

## Borden Brick & Tile Co.

FIREPROOF BUILDING MATERIALS

**Tel. F-179**

**COKE**

### JONES

- " John B (Mary V) emp Camp Butner h 707 Kent
- " John C rtemn Durham Dairy Products r2613 Hillsboro rd
- " John H (c; Mary) tobwkr AmTobCo h1210 Pine
- " John M clk Jones Poultry & Sea Food Mkt r RD 5
- " Johnie T (Mattie McG) USA h1506 Lathrop
- " Johnnie (c; Ester) driver Cates Wood & Coal Yd r308 Lee
- " Johnnie (c; Annie) emp Golden Belt r1318 N Alston av
- " Johnnie (c) lab r1303 Drew
- " Jos D (Madge D) emp AmTobCo h306 N Driver av
- " Jos W (c; Bernice W) govt emp h207 Nelson
- " Julian (c; Margt) tobwkr L&MTobCo r707 Gray
- " Katie (c) tobwkr Venable Tob Co r 1008 Colfax
- " L Wm (c; Novella) lab Cheek-Holton Mfg Co h1806 E Pettigrew
- " Laura (wid Wm) h112 Roberson
- " Lee A (c) lab Jobe-Blackley Plmbg Co
- " Lee E (c) driver h305 Dowd
- " Lelia (wid Franklin) r208 S Guthrie
- " Lelia C (wid Berry M) r2006 Roxboro rd
- " Lennon (c; Launa) tobwkr L&MTob Co h215 E Moline
- " Leon M (Helen) clk Crum & Forster r RD 1
- " Leonard (Nell E) USMM h2001 E Pea-body
- " Leroy (c; Luzelia) cook Washington Duke Hotel r1404 Pine
- " Leroy (Virginia C) driver Virginia Stage Line h221 N Briggs av
- " LeRoy (Dathine) emp Duke Power h 221 N Briggs av
- " Lessie R (c) emp Duke Univ r212 Moline
- " Lester (Ruth G) bus opr Duke Power h418 N Guthrie av
- " Lester W (Lillie G) USN r117 S Driver
- " Lexie (c; Adell) h427 Bailey
- " Lillah (c) emp Carolina Cinder Block Co r1309 Calbert
- " Lillian B ofc asst Emmitt W Shackelford h502 McMannen
- " Lillian H slswn Mrs Edith R Newman r709 Park av
- " Lillie (c) h1305 Calvin
- " Lillie (c) maid Watts Hosp r506 Pine
- " Lillie B (wid Edgar) mach opr Ruth Hosiery Mill h2410 Owen
- " Lillie B (c; Rogers & Jones) h602 Massey av
- " Lily A Mrs r2011 Sprunt
- " Lily N r923 Monmouth av
- " Lina (c) tobwkr Robinson Tob Co r 505 Lyon
- " Lively (c) dom r319 Matthews
- " Lois (c) tobwkr L&MTobCo r412 Canal
- " Lois I clk Wright's Automatic r1008 Clevind
- " Lois M r515 Gordon
- " Lonnie (c) lab McGhee Coal Co
- " Lonnie (c; Genada) lab Wright's Automatic h1101 Pine
- " Lonnie (c; Amy) tobwkr AmTobCo h 507b South
- " Louis (c) tobwkr L&MTobCo r1312 Pine

### JONES

- " Louis A (Mabel W) USA r821 W Pettigrew
- " Louis H (Tempie) emp Wright's Automatic h1805 Palmer
- " Louise (c) dom r519 S Elm
- " Louise (c) dom r411 Horton al
- " Louise (c) student r2309 Kate
- " Louise tchr Morehead Sch h703 S Drake
- " Louise (c) tobwkr L&MTobCo h408 Dunstan
- " Lovie (c) maid 1417 W Pettigrew
- " Lucille (c) lab L&MTobCo r410 Macon
- " Lucille H Mrs clk Am Optical Co r301 N Guthrie
- " Lucinda M (c) clk Hillside Park Hi Sch r107 E Chestnut
- " Lucius (c; Nora) tobwkr AmTobCo h 514 Gray
- " Luvenia (c) emp AmTobCo h1027 Moreland av
- " M Drucilla restr 506 Carr h301 Morehead av
- " M Taylor tobacconist r404 Morris
- " Mabel (c) Indrs r605 Dowd
- " Maggie (c) looper Durham Hosiery r 421 E Piedmont av
- " Maggie (c) maid h418½ Dowd
- " Malley (Mary L) defense wkr h1111 Flora
- " Mamie (c) r1303 Drew
- " Margt r2331 Englewd av
- " Margt (c) clk NC Mut Life Ins r305 W Enterprise
- " Margt H Mrs emp Duke Hosp r625 Club blvd
- " Margt L ofc sec Duke Hosp r404 Morris
- " Margt S (wid Thos J) h404 Morris
- " Margt S slswn VanStraaten's r1210 Elizabeth
- " Margie S Mrs bkpr Browning-Farrell Furn Co
- " Marion (Ottis) driver Yellow Cab h 1515 James
- " Marjorie M Mrs ofc nurse Rothschild H Holden r1314 Glendale av
- " Market (Haywood A Jones jr) meats 406 W Main
- " Martha (c) h412 Canal
- " Martha (c) dom r208½ E Proctor
- " Mary (c) r319 Gray
- " Mary emp Central Leaf Tob Co r310 Lee
- " Mary (c) prsr Right-Way Lndry r508 Colfax
- " Mary (c) prsr Southern Dry Clnrs r RD 1
- " Mary (c) tobwkr L&MTobCo r433 E Piedmont av
- " Mary waiter Kress r111 S Guthrie av
- " Mary A ofc sec Center Theatre r310 S Gregson
- " Mary B Mrs ofc sec Watts Hosp r707 Kent
- " Mary E clk Fidelity Bank r2313 Guess rd
- " Mary H (wid Chas E) h824 Morgan
- " Mary L (c) prsr Southern Dry Clnrs r1211 Cornell
- " Mary R cadet nurse Watts Hosp r do
- " Maryland A (c; Jessie) janitor h918 Thaxton av
- " Matthew (c; Ella D) h1008 Pine
- " Mattie (c) opr DeShazor's Beauty Sys r603 Gray



## COLE & CRUMPACKER

General Contractors

1914 Perry St. (West Durham)

Phone X-1123

# GANTT OIL CO.

DISTRIBUTORS ATLANTIC REFINING CO.

Gasoline • Kerosene • Tires • Fuel Oil

TEL. X-1134

HILLSBORO RD.



## JONES

" Mattie M (wid Rex K) h1118 6th  
 " Mattie M Mrs sten Crum & Forster r 1506 Lathrop  
 " Mayhew (c; Bertha) tobwkr L&MTob Co h910 Walton  
 " Maynard (c; Mattie) USA r603 Gray  
 " Melvin (c) clk R Wade Williams r 608½ Canal  
 " Melvin (c; Reller) hlpr h608½ Canal  
 " Melvin (c) lab Percy Evans Wood Yd r1303 Drew  
 " Merle T (Grace T) USN h1408 Lathrop  
 " Millie (c) cafeteria wkr Jas A Whitted Sch r803 Fargo  
 " Minnie (c) dom h401 Mt Vernon  
 " Minnie M sten r1109 E Trinity av  
 " Myrtle J Mrs smstrs Watts Hosp r RD 4  
 " Myrtle M student r1613 Holloway  
 " Nan (c) emp N C College for Negroes r do  
 " Nancy S student r307 W Chapel Hill  
 " Nathan (c) jan Durham Realty & Ins r505 Glenn  
 " Nathaniel (c) lab Camp Butner r907 Mason  
 " Nathaniel (c) lab Muirhead Const Co r708 Pine  
 " Nathaniel E clk Crum & Forster r307 W Chapel Hill  
 " Nathaniel J (c) emp Duke Univ r907 Edmund  
 " Nellie R (c) emp Duke Hosp r720 Dover  
 " Nina (c) h408 Mincey  
 " Noah driver Blue Bird Taxi r1422 James  
 " Nora S (c) gro 904 Fargo r902 do  
 " Novella (c) dom r1309 Calvin  
 " Olivia (c) r215 E Moline  
 " Ollie (c) dom r906b Glenn  
 " Ossie (c) dom h505 S Queen  
 " Ossie O (c; Odessa) head jan Durham Herald Co r700 Pine  
 " Otha (c; Helen) USA h1003 Thaxton pl  
 " Otis emp Durham Lbr Co r1704 4th  
 " Otis (c) lab City Water Dept r1215 Cornell  
 " Owen F (Notie L) printer Christian Prtg h208 S Guthrie av  
 " P C dir Hudson Funeral Home r1705 Angier av  
 " Pairlee (c) r1016 2d  
 " Paul (c; Jenny) emp W L Robinson Co r1006a 4th  
 " Paul C (Hattie G) driver Durham Trans Corp h1805 Angier av  
 " Paul V (Ruby L) mach opr L&MTob Co r207 Parrish pl  
 " Pearl (c) tobwkr Central Leaf Tob Co h603 Martha  
 " Pearl Mrs pkr B C Remedy Co r1110 Alma  
 " Pearlina (c) tobwkr AmTobCo r411 Matthews  
 " Peggy S nurse USA r1118 6th  
 " Pennie L (c) r605 Ramsey

## JONES POULTRY & SEA FOOD MARKET (Raymond L Jones), 225 Foster, Tel L-5531

" Preston (c; Ellen) mill hlpr Farmers Mut Exch r1102 Hazel  
 " Primrose E (c) emp Duke Univ r1307 5th  
 " Q Esther (c) maid City-County Health Dept h201 E Proctor

## JONES

" R Eug (Bessie W) wldr Durham Brazing & Welding Wks h1102 N Buchanan rd  
 " R Talmage (Virginia A) USN r504 Milton av  
 " Rachel R (c) emp Duke Univ r907 3d  
 " Ralph (c) porter Ray's Inc r725 Carrington  
 " Ralph (c; Alma) tobwkr L&MTobCo h412½ Canal  
 " Ralph G ofc mgr Erwin Cotton Mills h207 Watts  
 " Ralph W (Frances C) appr swtchmn Durham Tel Co h1115 Liberty  
 " Ralph W (Carrie S) mech AmTobCo h710 Park av  
 " Raymond L (Melba G; Jones Poultry & Seafood Mkt) h1206 N Roxboro  
 " Rebecca (wid Wm A) r2611 Highland  
 " Rex K jr USA r1118 6th  
 " Richd (c) dishwasher Rinaldi's Grill r2406 Parkland  
 " Richd (c) lab SouRy r608a Branch pl  
 " Robt (c) hlpr Duke Hosp r404b E Proctor  
 " Robt L (c; Lida) carp h205 W Enterprise  
 " Robt L (c; Alice H) USA r408 Nelson  
 " Robt M (Eliz L) slsmn Merchants Industries h403 N Queen  
 " Robt M jr (Pauline L) city firemn h403½ N Queen  
 " Romie (c; Eula) lab Borden Brick & Tile Co h2309 Kate  
 " Rosa (c) r1016 2d  
 " Rosa (c) dom h701 Carrington  
 " Rosa (c) student r1005 Whitted  
 " Rose (c) dom r602 Martha  
 " Roselyn M ofc sec Watts Hosp r2011 Sprunt  
 " Roy L (c) student r912 Walton  
 " Ruby L mach opr L&MTobCo r208 S Guthrie av  
 " Rufus (c; Agnes) cook Duke Univ h1313 Fargo  
 " Rufus (c; Fannie) plstr h309 Dowd  
 " Russell P USN r1005 N Duke  
 " Russell T (Mabel) mech L&MTobCo h3319 6th av (B)  
 " Ruth P (wid Rufus Q) r810 Ramseur  
 " Sadie (c) knitter Durham Hosiery Mills r1505 N Alston av  
 " Sadie Indrywkr Durham Lndry r607 Wilkerson av  
 " Sadie (c) tobwkr L&MTobCo h703 Canal  
 " Sallie (c) h700 Pine  
 " Sallie (c) emp AmTobCo h1024 Rose-dale av  
 " Sam A (M Louise) USA r713 E Main  
 " Saml (c) driver Hawk Taxi Co r107 E Chestnut  
 " Sarah r County Home

## JONES SERVICE STATION (Everett Jones), Texaco Gas and Oil cor 9th and Hillsboro rd, Tel X-6611 (For further information see page 8 Buyers' Guide)

" Southgate (Nancy G) pres Farmstead Corp and NC Molybdenum Corp h307 W Chapel Hill  
 " Spurgeon (c; Garlene) emp Duke Power r1204 Cornell  
 " Stanley (Virginia) emp Camp Butner h716 Shepherd  
 " Sudie Mrs emp Golden Belt h502 N Maple  
 " Sue (c) r303 Sowell al

Farthing's

Fidelity

Insurance  
Agency



"Protection Plus Service"

Trust Bldg.

Tel.

N-2701

**YOUR MOVE**

810 RAMSEUR ST.

**Durham Transfer & Storage, Inc.**  
 Movers of Household Goods  
 Insured Garages  
 ICC Rights in 20 States

TEL. L-7651

**OUR MOVE**

**THE ROSE AGENCY INC.**

Office Supplies

206 N. Corcoran St.

Phone L-959

Rubber Stamps  
 Notary Seals  
 Kodaks and  
 Supplies

# MORGAN MOTORS

Inc.



**PACKARD**  
Sales  
and  
Service



Inter-  
national  
Trucks  
Sales and  
Service

Hillsboro Rd.

Tel.  
X-1209

## COAL

**MURDOCK  
ICE AND  
COAL CO.,  
INC.**

TEL.  
R-141

518  
Morgan St.

## ICE

REAL ESTATE  
RENTALS

Tel. F-2451  
118 Morgan St.

"SATISFACTION THAT LASTS"

# O. A. JOHNSON

REALTOR

"Serving Durham For 18 Years"



**JONES**  
" Telle P (c) r East End av nr City limits  
" Tessie (c) dom r726 E Pettigrew  
" Theo (Ruth M) asst mgr Durham Life Ins h310 S Gregson  
" Thos (c) emp Camp Butner h610 Dowd  
" Thos F r2406 Roxboro rd  
" Thos G (Betty H) USA r2015 W Club  
" Thos J (c; Nora S ) lab NSRy h902 Fargo  
" Thos J USMM r404 Morris  
" Thos T (Mary S) USA h410 Watts  
" Thos W (Rebecca) soft drinks 2822 Hillsboro rd r814 2d  
" Thos W (Cynthia R; T W Jones Gro) r814 2d  
" Thos W USA r823 3d  
" Tulley E (Estelle E) h1409 Holly  
" Una Mrs emp Lions Club Work Shop r105 S Hyde Pk av  
" Vera (c) emp L&MTobCo r1114 N Hyde Pk av  
" Verlette looper Jas E Chappell  
" Vernon (Mary M) USA r1314 Glendale av  
" Victor USN r306 N Driver av  
" Victor S (c) garage hlpr Duke Power r1204 Cornell  
" Viola emp AmTobCo r401 W Pettigrew  
" Viola (c) emp Central Leaf Tob Co h 1114 N Roxboro  
" Virgie L (c) tchr Hillside Park Hi Sch r1608 Fayetteville  
" Virginia A Mrs (Vogue Beauty Shoppe) r504 Milton av  
" W Murray (Jeanette) real est 128 W Main R414 h1528 Hermitage ct  
" Wade O (Emma H) lino opr Durham Herald Co h214 Edward  
" Walter J pkr Golden Belt r313 Corp  
" Walter L hlpr Durham Pepsi-Cola Btlg Co r222 Kittrell  
" Walter S Jr (Helen B) supt Krueger Btlg Co h321 Clark  
" Wayne (c) USA r202 Lodge  
" Whelan R (Thelma P) brkmn Seaboard Ry r405 Gattis  
" Wilbert (c) tobwkr AmTobCo r401 Mt Vernon  
" Wilbert W agt Durham Life Ins r RD 4  
" Wilbur (c) lab G Krueger Btlg Co r 510 Ramseur  
" Wm (c) r County Home  
" Wm (c; Cath) h109 Enterprise  
" Wm (c; Hettie) h708 South  
" Wm (c) atndt Parhams Gulf Serv Sta r507 Elliott row  
" Wm (c; Mary) defense wkr h611 Price  
" Wm (c; Alice) emp AmTobCo h1007 Carroll  
" Wm (Euna M) hlpr Durham Container Co r105 S Hyde Pk av  
" Wm (c; Alice) lab SouRy h906b Glenn  
" Wm (c; Lucille) lab h409 Mt Vernon  
" Wm (c) lab Cole & Crumpacker r406 Poplar  
" Wm (c; Annie) lab Imperial Tob Co r319 Roney  
" Wm (c) lab r1415 South  
" Wm (c; Carrie P) lab AmTobCo h903 3d  
" Wm (c) shoe shiner 201 Lakewd av r RD 2  
" Wm (c) USA h603½ Colfax  
" Wm (c) USA r1313 Fargo

**JONES**  
" Wm E jr (Hazel) v-pres Rowe-Walsh-Jones Inc h1500 Duke Univ rd apt L-3C  
" Wm G pntr Shaw Paint & Wall Paper Co r812 W Main  
" Wm H (c; Martha; College Inn) r1204 Fayetteville  
" Wm H (c; Mary) emp AmTobCo h310 Lee  
" Wm H (c) emp AmTobCo r310 Powe  
" Wm K emp Duke Univ r502 McMannen  
" Wm M (c; Cora) USN r1002 Pine  
" Wm R (Janie A) hlpr Erwin Hosiery Mills h1022 Angier av  
" Wm T (Blanch R) driver Texaco Co h 112 N Driver av  
" Wm T (c) photog 120½ S Mangum r 1319 Fay  
" Wm W r1210 6th  
" Zula (c) dom r808 Matthews  
" Zula Mrs emp Golden Belt h1208 Alma  
**JONES & FRASIER CO** (Mrs Minnie K, Mrs Margaret B and Wm G Frasier Jr), Quality Jewelers, Fine China and Glassware, Gift Shop and Expert Watch and Jewelry Repairing 121 W Main, Tel L-917 (For further information see page 56 Buyers' Guide and left bottom lines)  
Jonetta Mary waiter Crystal Luncheonette  
Jordan see also Jourdan  
" Arch C (Jane M) prof Duke Univ h 147 Pinecrest rd (TF)  
" Brady R (Muriel S) prof Duke Univ h117 Pinecrest rd  
" Carrie T (c) h1801 Fayetteville  
" Chas E (Alberta B) slsmn Roxboro Broom Wks h501 McMannen  
**JORDAN CHAS E** (Eliz T), Sec Duke University, h813 Vickers av, Tel L-5601  
" Cozil T dry clnr Durham Lndry r1120 Lynchburg  
" Donald S r117 Pinecrest rd  
" Driscoll (Lessie S) emp Wright's Automatic h1109 Eva  
" Earl r307 N Maple  
" Earl (Frances) USA r901 Clevind  
" Edith C sten McPherson Hosp r1212 6th  
" Gatling (c; Viola) tobwkr AmTobCo h1216 Pine  
" Helen D mach Wright's Automatic r 608 N Greyson  
" Houston V (Madeline) USA r607 N Queen  
" Jessie (c) r1216 Pine  
" John (c; Mira) prsr Cheek Dry Clnrs h1012 4th  
" Laufec R r117 Pinecrest rd  
" Louisa (c) r413 Sowell  
" Madeline M Mrs inspr AmTobCo r607 N Queen  
" Margt E mach opr AmTobCo r913 Park av  
" Marjorie tchr Oak Grove Sch r305 Edward  
" Minnie (c) ofc sec North Carolina Mutual Ins h1301 Drew  
" Myrtle D (wid Jos M) r2226 Elba  
" Nellie T (wid Chas L) r507 E Trinity  
" Nettie L Mrs dispr Blue Bird Taxi Co r307 N Maple  
" Rebecca (c) emp Duke Univ r520 Matthews

SAVE MONEY ON 50,000 ITEMS IN SEARS CATALOG. USE OUR CATALOG ORDER SERVICE

## SEARS, ROEBUCK AND CO.

SEARS SELL ANYTHING AND EVERYTHING TOTALING 40¢ OR MORE ON THE EASY-PAYMENT PLAN

301-303 W. Main

Tel. N-151



CONTRACTING REPAIRS REFRIGERATION MOTORS APPLIANCES

# DURHAM ELECTRIC CONSTRUCTION CO.

113-119 ORANGE ST.

PHONE R-739

## JORDAN

" Robena L Mrs waiter Crystal Lunch-  
eonette r703 Markham  
" Robt (c; Norma) tob wkr Venable Tob  
Co h1310 Pine  
" Robt L (Lona E) emp L&MTobCo h  
2318 E Main  
" Roosevelt (c; Dudley) USA r607 Mo-  
bile av  
" Rosa (c) tob wkr Venable Tob Co h  
418 Henry al  
" Rosena (c) dishwshr Grill & Foun-  
tain r418 Henry  
" Saml (c; Elma) cook Camp Butner  
Hosp h520 Matthews  
" Travis T (wid Chas A) h20 4E Lynch  
" Wilbert mech Aldridge Motors r409  
Melton av  
" Wm (Azile W) mech Blythe Bros Con-  
struction Co h507 E Trinity av  
" Wm D (Rachelle D) br mgr Penders  
Stores h908 Burch av  
" Wm H dept mgr Penders Stores r317  
Liberty  
" Winston (c; Cozil) emp Durham Lbr  
Co h1120 Lynchburg  
Jordan Gertie (c) dom r510 Henry al  
Joseph Wm H (Cora L) electn Nello Teer  
Construction Co h409 Bon Air av  
(B)  
Josey Geo firemn Watts Hosp r430 Eric  
" Henry (c) tob wkr L&MTobCo r112  
Enterprise  
" Zollie B (c; Bessie) bellmn Washing-  
ton Duke Hotel h1313 Glenn  
" Zollie B jr (c) trucker SouRy r1313  
Glenn  
Joslyn Amy tchr Geo W Watts Sch r1500  
Duke Univ rd apt H-3-B  
Jourdan see also Jordan  
" Franklin S USA r Pickett rd  
" Minnie Mrs clk L&MTobCo h1107 N  
Elizabeth  
" Robt P (Marion R) transfer Pickett rd  
h do  
" Robt P jr USA r Pickett rd  
" T Paul (Minnie) formn Nello Teer h  
1107 N Eliz  
" Transfer Inc Mrs Mary C Shelburn  
pres-mgr Mrs Lillian C Melchor  
v-pres 120 S Corcoran  
Journemen Barbers International Union  
of America Local No 666 705½ N  
Mangum  
Joy Grace (c) prsr Sanitary Lndry  
" Henrietta (c) prsr Sanitary Lndry  
" Robt (c) hlpr Shelley's Shoe Shop  
Joyner Alice looper Warner Hosiery Mills  
r320 Holloway  
" Annie L (c) maid Mrs Brownie L  
Crump r1203 Scout dr  
" Benj (c; Jane) janitor Homeland In-  
vestment Co h1203 Scout dr  
" Benj jr (c) r1203 Scout dr  
" Bertha (c) emp Farmers Exchange h  
314 Lee  
" Chas (c; Victoria) woodyd wkr h824  
Kent  
" Dora inspr Warner Hosiery Mills r1707  
Angier av  
" Drucie K (wid K P) r1510 E Main  
" Ernest D (Clara L) knitter Golden  
Belt Mfg h1002 Chester  
" Esther (c) maid Duke Hosp r511 Saun-  
ders  
" Frank (c) tob wkr L&MTobCo r807  
Massey av  
" Frank E (Dora) mach opr Golden Belt  
r1707 Angier av

## JOYNER

" Georgiana (c) h1405 Gunter  
" Horace (c) restr 606 Martha h610 do  
" J Robt (Alice; Watkins & Joyner) h  
Midway av nr Lynn rd (SA)  
" Jessie R notary 111 N Corcoran R1607  
r408 Milton av  
" Lossie (c) tob wkr AmTobCo r514  
Ramsey  
" Luther S (Pollie A) knitter Durham  
Hosiery h Lynn rd nr Midway av  
(SA)  
" Nannie legger Durham Hosiery h1510  
E Main  
" Percy A (c) USA r1203 Scout dr  
" Peter J (c; Vivian) lab City Water  
Dept h1100 Moreland av  
" Roberta (c) picker Farmers Mut Exch  
r314 Lee  
" Sarah (c) maid Ellis Stone r405 Fowler  
" Vera E hlpr Golden Belt r1413 S  
Alston av  
" W Maynard (Alma) mach opr Golden  
Belt h109 S Blacknall  
" Wm (c; Beatrice) lab r806½ Glen-  
dale av  
" Wm M (c) tob wkr AmTobCo r1203  
Scout dr  
Judd Essie (c) tob wkr L&MTobCo h302  
Dunstan  
" Julia (c) dom r302 Dunstan  
Judge Ada (c) lndrs h521h Elliott row  
Judkins Magnolia (c) maid Homeland  
Investment Co r915 Grant  
" Marie (c) student r707 Linwood av  
Julian Eliz bkpr AmTobCo r2111 Rox-  
boro rd  
" J Bernard (Della H) USN r1012 Edith  
" Lloyd A (Ada P) genl formn shops  
SouRy h2111 Roxboro rd  
" Wm B (Josleyn J) city police h2405  
Farthing  
Julians Julia M (c) dom r7001 Glenn  
Julier Jas E (Marion C) appr linemn  
Durham Tel Co r1202 N Elizabeth  
Jumper John (c) lab Duke Power r708  
Pine  
Junior Order United American Mechan-  
ics Hall 2019 Angier av  
Justice Arth J (c) delmn W R Murray  
& Co r806b Gerard  
" Benj (c) lab Cole & Crumpacker r  
bsmt 501 E Main  
" Clara pract nurse 914 Burch av r do  
" Clyde (c) r319 Dowd  
" Danl A (c; Carrie) h319 Dowd  
" David (c; Vera) h504 Canal  
" Dodge (c) fcty wkr r319 Dowd  
" Effie R inspr Scott & Roberts r104 N  
Maple  
" John W (c; Mary) stoker Public Serv  
Co of N C h609 Gray  
" Josie waiter Coffee Pot r402 South  
" Kate M (wid Walter) h914 Burch av  
" Lottie (c) tobwkr L&MTobCo r1225  
Dawkins  
" Louis (c; Tempie) emp AmTobCo h  
1115 Lynchburg  
" Lucinda (wid Zachariah) r408 Forest  
" Mary S (c) maid Duke Univ h1408  
Fayetteville  
" Medessa H (c) ofc sec Dunbar Realty  
& Ins Co r512 Banks al  
" Owens (c; Luna) USA r1223 Fayette-  
ville  
" Sallie (c) h1004 5th  
" Sarah B Mrs mach opr AmTobCo h519  
McMannen

Old Line Legal Reserve Life Insurance

114-116 W. Parrish St. — Tel. R-114

Home Office, Durham, N. C.

NORTH CAROLINA MUTUAL LIFE INSURANCE CO.  
"NO HOME COMPLETE WITHOUT NORTH CAROLINA MUTUAL POLICIES"

Dr. Pepper  
GOOD FOR LIFE!  
5¢

3-A-DAY KEEPS  
ENERGY UP  
at 10-2 & 4



**Scott & Roberts Sanitary Dry Cleaning Co.**

15%

DISCOUNT

ON

CASH and CARRY

DRY CLEANING

**Tels. N-135 L-961**

**BIGGER DRINK**



**BETTER TASTE 5c**

**JUSTICE**  
 " Temple (c) emp Central Leaf Tob Co r1115 Lynchburg  
 " Zacharias (Juanita) USA r801 Liberty  
 Justus Bert (c; Maude) USA h1014 2d  
 " Willie L (c) h201a Corp  
 Jutson Henry emp Durham Lbr Co  
 Kaelin Chas W (Goldie L) pntr City Police Dept h809 Eva  
 Kafina Saml K (Ruby) formn AmTobCo h512 N Maple  
 Kaise Helen L emp Duke Hosp r do  
 Kalber Kay student r1500 Duke Univ rd apt D-1-D  
 Kale Ethel L emp Duke Univ r Chapel Hill rd  
 " Georgia R cadet nurse Watts Hosp r do  
 Kallman Stanley J phys Duke Hosp h922 Dacian av apt 2  
 Kam's Barber Shop (Campbell D Smith) 607 N 9th  
 Kanas Andrew G (Mary E) h1924 Chapel Hill rd  
 Kane see also Cain  
 " Edw (c) r706 Glenn  
 " Fred (c) lab SouRy r519 Banks al

**KANE GEORGE W**  
**GENERAL CONTRACTOR**  
 Suite 814 One Eleven Corcoran Bldg  
 111 N Corcoran, Tel R-127  
 Roxboro Office  
 Old Post Office Bldg  
 Greensboro Office  
 603 Jefferson Standard Bldg  
 r Roxboro, N C  
 (For further information see page 29  
 Buyers' Guide, right bottom lines  
 and front cover)

" Viola (c) dom r1301 Drew  
 Kanoy B Edmond USN r2615 Shenandoah av  
 " Irma tech Watts Hosp r1222 Broad  
 " Robt C (Ethel D) car inspr Seaboard Ry h2615 Shenandoah av  
 " Robt C jr USA r2615 Shenandoah av  
 Kaplan Annie Mrs smstrs S Zuckerman & Son r307 Elliott  
 " Bertie Mrs used clo 113 S Mangum r 307 Elliott  
 " Louis H (Millie M; Kaplan's Shoe Shop) h2113 Pershing  
 " Oscar (Ava L; Butner Army Store) r 2310 Guess rd  
 " Oscar (Annie) shoe repr and used clo 118 S Corcoran and used clo 113 Mangum h307 Elliott  
 " Wm J slsmn Butner Army Store r2310 Guess rd  
 Kaplan's Shoe Shop (Louis Kaplan) reprs 102 Morris  
 Karan Emil (Louise) prsmn h870 W Lynch  
 Karas Albert G (Mary B) USA r601 Holloway  
 Karen Tony A (Hallie L) USA h114 Hunt  
 Karnes Lelia E Mrs r1513 1/2 Angier av  
 Karp Howard (Jean) USA r908 N Mangum  
 Karriker Thurman R (Susanne P) asst mgr Pilot Life Ins Co h1925 Wake Forest rd  
 Kates Della r102 N Briggs av  
 Katz Albert S USN r228 W Trinity av  
 " Bernard clk Mrs Lena C Katz r228 W Trinity av

**KATZ**  
 " Evelyn sten US WMC Employment Serv r228 W Trinity av  
 " Gilbert USA r228 W Trinity av  
 " Jacob slsmn D Freedman Co r Washington Duke Hotel  
 " Lena C (wid Morris) gro 510 Fayetteville h228 W Trinity av  
 Kausman Wm H (Beth P) USA r Chelsea cir RD 1 (HV)  
 Kavela John (Sylvia) USA r405 W Pettigrew  
 Kearney Edw G (Maxine) slsmn C D Kenny Co h3031 Univ dr  
 " Kath E Mrs slswn Ellis Stone r1802 Chapel Hill rd  
 " May B tchr South Side Sch h119 W Lynch  
 " Robt G (Florence L) h1200 Broad  
 " Wm A slsmn C D Kenny Co r3031 University dr  
 " Wm G (Mary H) mech AmTobCo h 604 Carr  
 Kearns Amos G (c; Lillie) atndt Model Serv Sta h1217 Rosedale av  
 " Dorothy L mach opr. L&MTobCo r112 N Hyde Park av  
 " Julia M mach opr AmTobCo r112 N Hyde Park av  
 " Lydia D (wid Vance M) h112 N Hyde Park av  
 " Mary L clk Durham Tel Co r112 N Hyde Park av  
 " Mary M (wid Numa F) h1607 E Main  
 " Wm B (Doris) USA r116 E StPaul  
 Kearsay Jean K decorator Claude Hull Florist r603 N Mangum  
 " John E (Katie) mach L&MTobCo r517 Holloway  
 " Margt K (wid John A) h603 N Mangum  
 Keaton Carl R (Mavis L) emp US Govt h922 Carolina av  
 " Lora (c) r404 E Umstead  
 " Ralph J mgr Broad St Serv Sta r1906 Newton rd  
 Keaty Ellen C research wkr Duke Hosp h312 N Buchanan rd apt 202  
 Keck John A (Ruby E) h315 S Alston av  
 " Myrtle C slswn United Dept Store r 315 S Alston av  
 " Ruby T slswn Baldwin's r315 S Alston  
 " Thos W (Mamie) emp Erwin Cotton Mill h714 13th  
 Keeler Benj F (Ann D; Keeler Food Center) h166 N Queen apt 4  
 " Food Center (B F Keeler) gros 111 W Proctor  
 Keeley Doris L emp Duke Hosp r2400 Chapel Hill rd  
 Keen Arth F (Bernie H) eng Colonial Ice Co h1201 Gilbert  
 " Harvey A (Alveta) agt Durham Life Ins h2500 Englewood av  
 " Marjorie r2500 Englewood av  
 " Ruby sten Camp Butner r703 Clevlnd  
 Keene Geo T (Thelma L; Highsmith Plmbg & Htg Co) h2310 University dr  
 " Mary A artist Roberts Studio r1011 N Roxboro  
 " W Alf (Mary A) emp Pet Dairy Products h1011 N Roxboro  
 Keener Carrie V Mrs furn rms 706 E Main h do  
 " Ralph (Rella) USA r2909 Chapel Hill rd  
 Kees Viola (c) dom r710 Whitted

**Kennedy's Auto Service**  
 Wrecked Cars Completely Rebuilt



207 Holloway St.  
 Phone J-0501

**COOKING** Mangum at Holloway St. **HEATING**  
**Public Service Company of N. C., Inc.**  
 "THE GAS COMPANY"  
 Office Phone N-121  
 Service Dept. Phone F-0302  
**Refrigeration** **Water Heating**

# NORTHWESTERN MUTUAL LIFE INSURANCE COMPANY

Markham Ave.—East of Trinity Ave.—On N. & W. Railway

PHONE L-3361

**J. P. McGuire Construction Co.**



**Durham  
Ice Cream  
Co., Inc.**

*Blue  
Ribbon*  
Fast Frozen

**ICE  
CREAM**

Today  
It's Thrifty  
to Buy  
Quality

800 W. Main

DIAL  
L-963

Keeter Bonnie B emp AmTobCo r1409  
Liberty  
" Zelma A Mrs consultant Luzier's h1409  
Liberty  
Keeton Geo H (Eunice; Home Appliance  
Store) h1421 6th  
Keir Louise M Mrs ofc sec Duke Univ r  
907 Burch av  
Keith Annabel K Mrs audit clk Sears  
Roebuck and Co r502 Gattis  
" Annie (c) tob wkr W L Robinson Co  
h1606½ Angier av  
" Arth (c; Eliza) tob wkr L&MTobCo  
h1002 Scout dr  
" Arvid L (Tessie F) cash PO h911  
Chester  
" Betty (c) maid Duke Univ r1007  
Lynchburg  
" Callie (c) r804 N Eliz  
" Cath (c) emp AmTobCo r1100 Hazel  
" Chas H (Sallie) slsmn Belk-Leggett h  
1914 Hart  
" Dora B (wid Anderson L) r2401 Proctor  
rd  
" Dorsey E (c; Maria) shiner Lacock  
Shoe Shop h501 Dowd  
" Elijah (c) emp AmTobCo h1100 Hazel  
" Ella J (wid Saml) h803 N Elm  
" Ellis (c) janitor Depositors Natl Bank  
bldg r1802 E Pettigrew  
" Elsie (c) opr Burma's Beauty Salon  
r1309 Fay  
" Eulies (c; Betty) janitor Duke Univ  
r1007 Lynchburg  
" Herman emp Watts Hosp r903 3d  
" Hettie (wid Vava) h607 Milton av  
" Houldie (wid Geo) smstrs Camp But-  
ner r1015 Angier  
" Hudie C (Ila L) cable splicer h507  
Carlton av  
" Hudie C jr (Annabel K) USA r507  
Carlton av  
" Irving (c) tob wkr AmTobCo r905a  
Walton  
" Jas (c) USA r917 N Eliz  
" John (c) lab r804 N Eliz  
" Jos V USA r507 Carlton av  
" Leroy (c) clk Durham Fruit & Prod-  
uce Co r Raleigh  
" Lizzie (c) maid r1206 Hanover  
" Lucy M nurse Watts Hosp r do  
" Macon (c; Eliz) tob wkr L&MTobCo  
h901a Walton  
" Margt W emp Duke Hosp r607 Milton  
" Margie (c) maid Duke Univ r111 Hill-  
side av  
" Marie B (c) emp Duke Univ r501  
Dowd  
" Marvin (c; Alene) tob wkr L&MTob  
Co h909a Walton  
" Marvin F emp Durham Hosiery r803  
N Elm  
" Minnie E (c) emp Duke Univ r606  
Gray  
" Mollie r204 N Buchanan rd  
" Ora (c) tob wkr L&MTobCo h514  
Dowd  
" Preston L (Katie D) USA r507 Carl-  
ton av  
" Rada Mrs emp Central Leaf Tob Co  
r908 Juniper  
" Sara (c) maid h1206 Hanover  
" Sarah mach opr AmTobCo r335 South  
" Susie (c) hosiery wkr r1206 Hanover  
" Susie mach opr AmTobCo r335 South  
" Thelma (c) tob wkr L&MTobCo r1206  
Hanover  
" Thos G (c) r1206 Hanover

**KEITH**  
" Venus (c) tob wkr L&MTobCo h111  
Hillside av  
" Viola (c) h905a Walton  
" Worth atndt Sparrows Gulf Serv r RD  
2  
Kelbaug Ernest A hlpr Durham Pepsi-  
Cola Btlg Co r RD 2  
Kellam see also Kellum  
" Earl USA r1705 W Lakewd av  
" Jas W (Lottie L) gro 509 Morgan h  
1705 W Lakewd av  
" Lottie L Mrs clk Jas W Kellam h1705  
W Lakewd av  
" Mary F tchr r1705 W Lakewd av  
Keller Constance receptionist WDNC r  
1009 Golf  
" Dale F (Billie K) electl eng Duke Univ  
h606 N Buchanan rd  
Kellerman Annie M (wid Merle A) h1422  
Ruby  
" Frank A (Fannie S) tailor 114½ E  
Parrish h do  
Kelley see also Kelly  
" Bank C (Mary) loom fxr Erwin Cot-  
ton Mills h211 Anderson  
" Bank C jr USN r211 Anderson  
" Daisy H (wid John D) h2410 Englewd  
" Ella (c) belt opr Central Leaf Tob Co  
r1308 Union  
" Gertrude (c) emp Duke Hosp r1307  
Morehead av  
" Hilton (c) confr 403 StJoseph r108 W  
Piedmont av  
" J Lee (Blanche) knitter Golden Belt  
h1018 N Eliz  
" Jas (c) janitor Durham High  
" John (c) tob wkr W L Robinson Co r  
910b Pine  
" John (c; Heddie) emp City h1307  
Morehead av  
" Julius L jr mach hlpr Clark & Sorrell  
r1018 N Elizabeth  
" Lee N (c; Marie E) driver Durham  
Lbr Co h400 Macon  
" Lizzie (c) cafeteria wkr Hillside High  
Sch h913½ Pine  
" Mary L (c) dom r913½ Pine  
" Newton L (c) driver West Durham Lbr  
Co r400 Macon  
" Norman B (Pauline S) whse mgr  
Alexander Motor Co h1500 Duke Uni-  
versity rd apt C-2-D  
" Paul J (Ila L) driver RyExpAgcy h  
1708 Angier av  
" Paul J jr (Hattie W) USA r1708 An-  
gier av  
" Pauline S emp Duke Univ r1500 Duke  
Univ apt C-2-D  
" Rhoda A tchr Geo W Watts Sch h240  
Englewood av  
" Valerea (c) tel opr Durham Colored  
Taxicab Owners Assn r409 Pine  
Kelley's Atlantic Service (c; Wm Crews)  
filling sta 400 Pine  
Kellison Dora (c) r714 Fowler av  
Kellum see also Kellam  
" Annie E mach opr AmTobCo r222 S  
Benjamin  
" Jas A (Onie I) mtce mn City &  
County Sanitarium h222 S Benja-  
min  
" Mary M mach opr AmTobCo r222 S  
Benjamin  
Kelly see also Kelley  
" Alice S (wid Jos A) r1916 Erwin rd  
" Carl C (Mattie) carder Golden Belt h  
1007 Worth

## THE DEPOSITORS NATIONAL BANK

123

W. Main

DURHAM, N. C.

Member Federal Reserve System and F. D. I. C.

"Seeking New Business On the Service We Render"

Tel.

F-144



**PET**  
Dairy  
Products  
Co.

Pasteurized  
Dairy  
Products

Taste the  
Difference

PHONE  
L-988

1820  
James St.



**Stephenson-  
Wilson,  
Inc.**

**PONTIAC**

Sales and  
Service

Complete  
Service  
and  
Repairs  
For All  
Cars

823 Morgan St.

Phones  
SALES  
R-188

SERVICE  
N-8661

USED CAR LOT  
L-2861

CHAS. S. ALLEN

# ALLEN INSURANCE AGENCY

GENERAL INSURANCE — SURETY BONDS

Mezz. Floor Depositors Bank Bldg. Phone L-0331

**KELLY CLYDE FUNERAL HOME**  
(Clyde M Kelly), Ambulance Service  
1105 Broad, Tel X-1224 (For further  
information see Street Divider)

**KELLY CLYDE M (Helen P), Funeral  
Director, Office and Residence 1105  
Broad, Tel X-1224**

" Earl J (Delphine G) USA h216 N Eliz  
" Ernest R (Gladys E) wvr Erwin Cot-  
ton Mills h1202 Worth  
" Floyd (c) driver West Durham Lbr Co  
r402 Macon  
" Frances chkr New Durham Blalock &  
Beck Dry Clnrs r402 Carr  
" Geneva (c) dom r108 W Piedmont av  
" Geo (c) lab Durham Dairy Products  
r412 Henry al  
" Geo D (Clara W) city license inspr h  
2425 Farthing  
" Grady (Clara L) USA r523 Holloway  
" Harvey (c; Mollie) USA r rear 112  
Cora apt 5  
" Hunter L (Margt L) pharm Watts  
Hosp h1618 Delaware av  
" J Claiborne usher Center Theatre r  
1913 Erwin rd  
" Jas (c; Emma R) emp Durham High  
School r1105 Chester  
" Jas (c) tob wkr L&MTobCo r409 Pine  
" Jas A (Rose M) ofc mgr AmTobCo h  
2304 Univ dr  
" Jas A jr USN r2304 Uniy dr  
" John (c; Mary) lab h302 Enterprise  
" John H (c; Marris) mill hlpr Farmers  
Mut Exch h1303 Union  
" Jos C (Ida S) textile Erwin Mills r1913  
Erwin rd  
" Joyce M clk Erwin Cotton Mills r1202  
Worth  
" Juanita (wid Floyd) hlpr Golden Belt  
r403 Carden's al  
" Jurleen btry filler Golden Belt r1007  
Worth  
" Marvin M (Mary C) ice puller City  
Ice Co h2109 W Pettigrew  
" Mary (wid Danl) r920 Dupree  
" Myrtle D (c) emp Duke Univ r1108 N  
Hyde Park av  
" Nathan C jr (Nancy F) USN r614  
Rigsbee av  
" Patricia student r2304 Univ dr  
" Ralph E (Helen S) USA r2013 Angier  
" Reuben E (Helen) ovenmn Durham  
Baking Co h402 Carr  
" Stanley W (Rochell S) clk Wright's  
Automatic h505 S Alston av  
" Wanda Z tobwkr L&MTobCo r1101 S  
Alston av  
" Wm J (Flonnie M) slsmn Royal Crown  
Btlg h1101 S Alston av  
Kemp Anna L (wid Noah P) mach opr  
Golden Belt h502 Gatlis  
" Geo H (Hazel G) clk PO r307 N Eliz  
" Lellia (wid Carl) r Raleigh rd nr Proct-  
or rd  
" Lillian F (wid Wm E) h822 Clevlnd  
Kempner Dale (Ruth) USA r809 E Trin-  
ity av  
Kempner Walter asst prof Duke Hosp h  
1505 Virginia av  
Kenan Frank H pres Kenan Oil Co and  
USA r Surry rd

**KENAN OIL CO INC, Frank H Kenan  
Pres, Junius H Mallard Sec-Genl  
Mgr, J M Scales Plant Mgr, Distrib-  
utors Pure Oil Products, 2907 Hills-  
boro rd, Tels X-1219 and X-2376 (For  
further information see page 9 Buyers'  
Guide)**

Kendall Culpepper (Margt) h402 3d av  
(B)  
" Helen M registrar Duke Univ h926  
Dacian av apt 8  
" Lydia M (wid Chas E) r926 Dacian av  
apt 8  
" Margt A emp Duke Univ r402 3d av  
(B)  
Kendrick Richd G (Leila) h2104 Ward  
Kennedy A Virgil (Thelma H; Kennedy  
Commercial School) h1308 N Man-  
gum  
" Booker W (c; Evelyn) claims supvr  
NC Mut Life Ins h404 Fomosa av  
" David (c; Jamie B) lab L&MTobCo h  
410 Mason  
" Edna (c) emp L&MTobCo h505 Pam-  
lico  
" Edw (c; Judy) defense wkr h1409  
Hamlin  
" Elijah (c; Mamie) tobwkr L&MTobCo  
h313 Gray  
" Evelyn L (c) tchr Lyon Park Sch r  
404 Formosa av  
" Evelyn M (c) emp Duke Univ r416  
Cozart al  
" Floyd T (Maude O) mech Clark &  
Sorrell h803 N Hyde Park av  
" Jos rep Veterans Re-employment Serv  
r2416 Huron

**KENNEDY JOSEPH E (Grace B; Ken-  
nedey's Auto Service; Kennedy's  
Service Station), h2707 Farthing,  
Tel F-5692**

" Julia r520 McMannen  
" Kenneth B (Josephine) real est h2416  
Huron  
" Lyle J (Luella L) USA h2522 State  
" Mary E (c) cash Lincoln Hosp r2112½  
Fayetteville  
" Mary J emp Duke Univ r2316 Club  
blvd  
" Thelma H Mrs instr Kennedy's Com-  
mercial Sch h1308 N Morgan  
" Virginia C emp Golden Belt Mfg h810  
Railroad  
" Virginia E emp Duke Univ r2416  
Huron  
" W E sec-treas Durham Ice Delivery  
Co r Greensboro

**KENNEDY WM J JR (c; Margaret L),  
V-Pres-Sec N C Mutual Life Ins Co,  
h1008 Fayetteville, Tel J-9162**

**KENNEDY'S AUTO SERVICE (Joseph  
E Kennedy), Auto Repairers and  
Painters, Axle and Frame Aligning,  
207 Holloway, Tel J-0501 (For fur-  
ther information see page 6 Buyers'  
Guide and left side lines)**

" Commercial School (A Virgil Ken-  
nedey) 212 W Main R102  
" Service Station (Jos E Kennedy) fill-  
ing sta 211 Holloway  
Kennel Agnes (c) h202 Barnum  
Kennett H Connor (Grace) mgr poultry  
dept Farmers Mut Exch r RD 5  
Kenney Geo L (c) USA r2301 Otis  
" Harriett S (c) tchr Jas A Whitted  
Sch r405 Formosa av  
" Ora (c) dom r2301 Otis  
Kennison Allen T (Valeie) opr L&M  
TobCo h311 Jackson  
Kennon Mary hlpr Wright's Automatic  
r515 W Chapel Hill  
" Virginia B Mrs lunchrm mgr Fuller  
Sch r Mebane  
Kenny C D Division Sprague-Warner-  
Kenny Corp W Early Beck mgr 320  
E Peabody



## Durham Bank & Trust Co.

MEMBER F. D. I. C. TEL. 115-64

COMMERCIAL SAVINGS — SAVINGS  
SAFE DEPOSIT — TRUST SERVICE

# W. C. LYON COMPANY INC.

## HARDWARE — BUILDERS' SUPPLIES

Savage Arms Products — Remington Ammunition  
"Good Buildings Deserve Good Hardware"—Corbin

213 East Chapel Hill

Phones L-946; L-947 and L-948

**KENNY**  
"Clare (Cecelia H) USA h611 N Hyde Pk av  
"Wilfred A (c; Harriett) mgr NC Mut Life Ins h405 Formosa av  
Kenton Wm (c) tobwkr W L Robinson Co r307 Sowell al  
Kenyon Daisy L smstrs Model Lndry & Dry Clnrs r1112 N Duke  
Keown Dorothy Mrs slswn Rose's r208 Morris  
"Marvin (Dorothy) USA r208 Morris  
Kepler Reginald E (Hazel C) genl supt Durham Tel Co h1500 Duke Univ rd apt K2D  
Kepley Margt Mrs waiter Coffee Pot r 518 Carr  
Kerley Grace P emp Duke Hosp h111 Watts apt 9  
"Thos L (Essie D) USA r1003 Morning Glory av  
Kerman Herbert D (Ruth) USN h1500 Duke Univ rd apt K3D  
Kermidos Gruss (Frances; Crystal Luncheonette) r108 Liberty  
Kern Ada (c) presser Scott & Roberts San Dry Cng Co r209 W Enterprise  
"Saml (c; Ada) USA r209 W Enterprise  
Kernodle Ernestine R emp Duke Hosp r 1825 Guess rd  
"H B (Ernestine) USA h1825 Guess rd  
"Iris mach opr L&MTobCo r207 N Roxboro  
"John T USA r1013 Watts  
"Robt J (Ruth J) formn L&MTobCo h 1013 Watts  
Kerns Edgar D (Margt) emp City h202 3d av (B)  
"Edw J (Lucile) USN r1705 Gunter  
"Lucille R emp Duke Hosp r1705 Gunter  
"Margt W bkpr Alexander Mtr Co r206 3d av (B)  
"Nell C emp Duke Hosp r120 Briar Cliff rd  
"Thos C Dr (Nell C) phys McPherson Hospital h120 Briarcliff rd  
**Kerr** see also Carr  
"Alberta (wid Thos) h1311 Marvin av  
"Anita student r2613 Angier av  
"Beulah I Mrs h1617 Angier av  
"Carlie hlpr AmTobCo r2612 Angier av  
"Chas plmbr Camp Butner r301 Jackson  
"Claiborne K porter Ry Exp Agcy r RD 4  
"Claudia H (wid Henry) h301 Jackson Clifton USA r1617 Angier av  
"Cora R Mrs h2612 Angier av  
"Dewey W supvr Durham Herald Co r 1617 Angier av  
"John T jr (Nell; Durham Fndry & Mach Wks) h2217 W Club bldv  
"Leo O (Melda K) mach opr AmTobCo h2613 Angier av  
"Mamie B (wid Robt H) r1927 Wake Forest  
"Mary (wid Geo) clk Eisenberg's r114 Hammond  
"Mary F clk Merit System Council r704 N Buchanan rd  
"Mary P (wid John T; Durham Fndry & Mach Wks) h310 Oakwood av  
"Roger USA r1617 Angier av  
"Ruby hlpr Erwin Cotton Mills r1617 Angier av  
"Sylvia V r812 Liberty  
"T Edw (Ina K) asst formn Golden Belt h506 Bruce

**KERR**  
"Theo (Ethel P) emp Johnson-Forrester Cleaners & Launderers h1602 Lathrop  
"Wade (Eliz O) mach opr AmTobCo h500 Rogers  
"Wallace USA r1602 Lathrop  
"Walter C (Ruby V) wtchmn AmTob Co h1404 Ruby  
"Warren driver Johnson-Forrester Dry Cleaners r1602 Lathrop  
"Wm J jr (Rose W) mgr Erwin Apts and coml agt Durham & Southern Ry Co h312 N Buchanan rd apt 101  
"Wm J III student r312 N Buchanan rd apt 101  
"Worth USN r2613 Angier av  
Kerscher Violet Mrs r312 Oakwood av  
Kersey Hattie (c) r2605 Crest  
"Jean clk Claude Hull Florist r603 N Mangum  
"Ruby Mrs r1303 Vickers av  
Kesler Danl K emp Duke Univ r809 Parker  
"Lillie A (wid Thos M) r1504 Glendale  
Kessleberry Dorothy Mrs textilewkr Erwin Cotton Mills r212 Anderson  
Kesterson Clara W Mrs slswn Efirid's h 311 Fonshee  
"Jas B (Clara W) shipping clk Colonial Stores h311 Fonshee  
Ketchie Jas M (Ruth) USA r2109 Sprunt  
Ketner Lila cadet nurse Watts Hosp r do  
Key Jas E inspr Erwin Cotton Mills r111 Wyatt  
Keyser Wendell G (Joane) USA r2541 Chapel Hill rd  
Kibler A Franklin (Claire) USA h619 Morehead av  
"Robt F student r619 Morehead av  
Kidd Henry (Clara M) USA r925 Orient  
"Jas C (Ila L) firemn Durham Army Air Field h1004 6th  
"Louise H Mrs emp L&MTobCo r2119 Woodrow  
"Martha Q Mrs r925 Orient  
"Robt C (Louise H) r2119 Woodrow  
Kiefer C Perry (Frances B) r319 W Gier  
"Jack B (Ulbine R) mgr Seven Up Btlg Co h319 W Geer  
"Ruby H Mrs ofc sec Watts Hosp r2440 Guess  
"Uldine R Mrs slswn Kinton's h319 W Geer  
Kielough Dorothy M student r513 Jackson  
Kieth Olga M emp Golden Belt r2507 Englewd av  
"Roger (Dena W) USN r419 Walker  
Kiethan Vaster M (c) h616b E Pettigrew  
Kiger Ernest L (Jennie S) saw filer Cary Lumber Co h308 Spring  
"Wm slsmn The Boy's Shop r808 Spring  
Kilby W Claud (Dolly) defense wkr h 909 Spruce  
Kilgore Barbara N emp Duke Hosp r1001 Virginia  
"Saml R phys Duke Hosp r1001 Virgie  
Killens Bessie (c) tobwkr AmTobCo r 506b Matthews  
Killiam Miriam B emp Duke Hosp r2106 Erwin rd  
Killough Alta Mrs emp AmTobCo r513 Jackson  
Kilpatrick Robt L (Alice C) USA r1203 N Buchanan rd



**GULF**  
**O**  
**I**  
**L**  
Corporation

Gasoline  
Kerosene  
Fuel Oil

Dial  
R-747

2211  
Gulf Street

WHEN YOU  
THINK OF



THINK OF

**CLAUDE**  
**HULL**  
**FLORIST**

FLOWERS FOR  
ALL OCCASIONS

215 N. MANGUM

Phone-  
R-194



## The Young Roofing Company, Inc.

Contractors and Manufacturers

GRAVEL ROOF and SHEET METAL WORK

*Barett*

313 Foster St.

Phone J-2461

# BUDD- PIPER ROOFING CO.

115-117  
W. Chapel  
Hill St.

Phones  
F-2121  
and  
J-8971

# The Peabody Drug Company

Wholesale  
Druggists

Complete Line  
of

# Eli Lilly's Pharma- ceuticals

TEL.  
N-155

305  
Pettigrew  
St.

# RILEY PAINT CO.

Wholesale and Retail  
Perfection  
Paints and Varnishes  
Wall Paper



PHONE J-6021

"IN FRONT OF THE POST OFFICE"

Kimball Louise M sparehd Erwin Cotton  
Mills r1613 5th

" Philip B (Sarah B) USA r Cole Mill  
rd RD 2

" Ralph D (Mildred M) clk PO h2112  
Wilson

**KIMBALL WATSON W (Eloise S),**  
Monuments, Mausoleums, Markers,  
Coping, Hillsboro rd at Cole Mill rd,  
Tel X-3220, r Cole Mill rd, RD 2, Tel  
X-3287

Kimbrell Horace W (Mae C) pres Christian-  
Harward Furniture Co Inc h314  
W Trinity av

" Jay E student r314 W Trinity av

" John A emp Durham Lbr Co

" Odell C (Lenora N) sls mgr Christian-  
Harward Furniture Co h321 W Trinity  
av

" Odell C jr student r321 W Trinity av

**KIMBRELL'S INC, Clive W Walker Mgr,**  
Furniture and House Furnishings,  
126-128 W Parrish, Tel J-3781 (For  
further information see page Y)

Kimbro Gilbert G r1009 Broad

" Janet M toll opr SouBelj r603 Hollo-  
way

" Winifred R (Minnie A) bldg contr 2304  
Erwin rd h do

Kimbrough Minnie (c) r1310 South

Kimes Paul M (Marian S) ship clk  
Thomas & Howard Co h2708 Elgin

Kimrey Addison (Sally F) carp h811 W  
Club blvd

" J Otis (Ella E) supt meter and serv  
dept Duke Power h807 W Club rd  
Kincaid Mary G emp Duke Hosp r813  
5th

Kincey Annie L (c) Indrywkr Durham  
Lndry h922 Thaxton av

Kindley Mabel Mrs h205 S Gregson  
King A Newton jr (Leila) tobwkr Am  
TobCo h404 N Eliz

" Alf H (Jane B) USN r112 N Bu-  
chanan rd

" Alf H USN r303 N Driver av

" Alton H mach opr AmTobCo r1410 B

" Annie H (wid Edmond) h119 S Briggs

" Annie L admitting officer Watts Hosp  
r1809 W Club blvd

" Annie P (c) r708 Railroad

" Arth N (Mamie M) whse clk Farmers  
Mut Exch h1410 B

" Barbara L student r312 N Buchanan  
rd apt 201

" Benj R (Minnie) wtchmn Durham Lbr  
Co h1913 Hart

" Bernetha F emp Duke Univ r503  
Branch pl

**KING C E & SON (Harris L King),**  
Drugs, 498 W Main, Tel F-6341

" Calista E (wid Wm) confr lobby Feder-  
al bldg r907 Alabama av

" Carl C (Louise D) city police r1001  
Rose Hill av

" Carlyle H USN r1410 B

" Challie (c) r1115 Fargo

" Chas J (Ruby P) USA r715 Broad

" Claiborne R (Sarah B) USA r1214 S  
Alston av

" Claude E (Mattie C) h225 Monmouth

" Claude W (Lizzie M) h822 6th

" Cleveland T (c) setter Borden Brick  
& Tile Co r318 Enterprise

" Dave (c) driver Thomas & Howard Co  
r105 E Cobb

" David (c) lab L&MTobCo h608 S Elm

" David P (Virginia S) USA r1214 S  
Alston av

## KING

" Doris L USA NC r822 6th

" Dorothy M clk Duke Univ r2502 En-  
glewd av

" Dudley USN r1913 Hart

" Earl clk A&P r1410 B

" Edgar L pharm r2410 Owen

" Edw brklyr r808 N Mangum

" Edw T (Flossie) emp W C King h1506  
Guess rd

" Elinor Mrs director American Woman's  
Voluntary Services h312 N Buchanan  
apt 201

" Ella (c) r515 Nelson

" Ella J (c) h606 Ray al

" Ellen G mach opr AmTobCo r1410 B

" Elsie B (wid W B; Richardson &  
King) h1500 Duke Univ rd apt G2A

" Elton E mach opr Am Tob Co r1410  
B

" Elvis (Opie) mach opr AmTobCo h  
1106 Angier av

" Emma (c) maid City-County Health  
Dept r515 Nelson

" Ernest (Lucille E) USA r119 S Briggs

" Ernest E (Eliz P) clk N&WRy h405 N  
Gregson

" Ervin J (Mary A) emp Erwin Cotton  
Mills h815 8th

" Evelyn student r1214 S Alston av

" Everett L (Carr & King Barber Shop)  
r101 N Adams

" Fleta (c) dom r607 Fayetteville

" Flora (c) clk NC Mut Life Ins Co r626  
Ramsey

" Frances (c) r2402 Crest

" Frank D (Pattie R) bus opr Duke  
Power h1415 S Alston av

" Geo (c; Pearl O) emp L&MTobCo r  
708 Liberty

" Geo C emp Duke Univ r RD 3 Chapel  
Hill

" Gid H (Irene H) h919 8th

" Gladys C Mrs bkpr Allan's Credit  
Jewelers r414 N Mangum

" Grace E (c) h419 Henry al

" Gracie (c) h711e Whitted

" H H r YMCA

" Harley L (Bertha) USN h1411 N Duke

" Harris L (Zula H; C E King & Son)  
h604 S Duke

" Harry R (Lillian C) buyer Central  
Leaf Tob Co h1204 N Gregson

" Harvey M (Louise) emp L&MTobCo h  
805 N Buchanan rd

" Helen L clk Camp Butner r2207  
Chapel Hill rd

" Henry (c; Mattie J) h1028 Juniper

" Henry (c; Emma) lab h515 Nelson

" Henry (c; Hattie) washmn Amoco  
Serv Center r308 W Enterprise

" Henry (c) USA r1106 Cole

" Henry E emp Duke Univ r RD 3

" Henry S (c; Community Meat Mkt)  
r515 Nelson

" Herbert A emp Duke Hosp r1119 Bu-  
chanan rd

" Herman H (Irene B) kntr Golden Belt  
h410 N Guthrie av

" Hilda clk Crum & Forster r1913 Hart

" Hope (c; Mary L) carp W M Up-  
church h609 Belt

" Hubert A (Frances C) USA r1119 N  
Buchanan rd

" Hubert E (Lizzie E) chief Police Dept  
h1906 Hart

" Hugh W (Stella M) radiomn Wal-  
lace's Auto Elec Garage h2801 Wil-  
lams



All Savings Insured  
Up to \$5000 by  
Federal Savings and  
Loan Insurance Corp.

BIGGER DRINK



BETTER TASTE

5c

## KING

" Ida payroll clk Erwin Cotton Mills r 2207 Chapel Hill rd  
 " Ida M (c) Indrs h815 Carrington  
 " Ilie L emp Duke Univ r College Station  
 " Irene Mrs catcher AmTobCo h213 Hargrove  
 " Irma emp Wright's Automatic r420 N Mangum  
 " Iva clk City Water Dept r Chapel Hill rd  
 " Jack H (Flossie L) electn Camp Butner h909 Braswell  
 " Jas (c; Dora) brklyr h2402 Crest  
 " Jas (c) USA r1023 Juniper  
 " Jas E (Margt G) appr swtchmn Durham Tel Co h105 N Hyde Pk av  
 " Jas E USA r705 N Roxboro  
 " Jas H (Mary P) textilewkr Durham Hosiery h1214 S Alston av  
 " Jas R (Luna C; Crabtree Pharm) h 303 N Driver av  
 " Jas T (Margt E) emp Durham Iron & Metal Co h117 S Briggs av  
 " Jas W (Sudie R) weaver Erwin Cotton Mill h1922 Erwin rd  
 " Jeanette Mrs tagger Golden Belt r307 Liberty  
 " Jeff B (Elinor S) mgr in chg RJRTob Co h312 N Buchanan rd apt 201  
 " Jettie A (Esker C) contr h904 W Club blvd  
 " John (c) USA r1028 Juniper  
 " John F (Annie G) mach Wright's Automatic h808 Shepherd  
 " John H (Lillian A) formn AmTelCo h 1007 W Markham av  
 " John R (Fern) supt Life & Casualty Ins Co r RD 3  
 " John T emp Durham Lbr Co  
 " Jos C USNR h1500 Duke Univ rd apt G2A  
 " Lee M (wid Bernice) slswn Stewart's r111 Stokes  
 " Lela J (wid Wm P) r808 Liberty  
 " Lellie W Mrs info clk Durham Union Bus Terminal r404 Elizabeth  
 " Leroy (c; Alice) lab SouRy r211 E Uumstead  
 " Leroy USA r608 Primitive  
 " Lessie (c) emp L&MTobCo r1221 4th  
 " Letha Mrs slswn Stewart's r Malborne Hotel  
 " Lillian r1007 W Markham av  
 " Lillie (wid Rufus) r705 N Roxboro  
 " Lillie (c) student r326 Matthews  
 " Lizzie E emp Duke Hosp r322 6th  
 " Lois sten Mecklenburg Const Co r RD 1  
 " Lonnie A (Mary B) emp Erwin Cotton Mills h2502 Englewd av  
 " Loretta (c) dom r403 Henry al  
 " Louvenia (c) dom r323 E Umstead  
 " Lucy mach opr AmTobCo r2207 Chapel Hill rd  
 " Lurie E cash Raylass Dept Store h926 Dacian av apt 6  
 " Luther J (Pauline W) glazer Camp Butner h1210 S Alston av  
 " Lyman E (Frances C) driver Transport Corp of Va r1020 W Peabody  
 " Mabel H Mrs r1707 G  
 " Marcellus USN r2207 Chapel Hill rd  
 " Marcus F (Nettie M) hopper Golden Belt r113 N Alston av  
 " Margt S (wid Chas H) clk Belk-Leggett h1906 Univ dr  
 " Marie (c) dom h108 Lodge

## KING

" Marvin E (Rebecca M) USA r901 Carolina av  
 " Mary (c) aud NC Mut Life Ins r105 E Cobb  
 " Mattie L (wid Jas) r608 Primitive  
 " Meredith student r1214 S Alston av  
 " Minnie E clk Crabtree Pharm h2105 Hart  
 " Montgomery (c; Bertha) lab h507b Matthews  
 " Nancy H agt Richardson & King r 1500 Duke Univ rd apt G2A  
 " Nettie L (wid C E) r604 S Duke  
 " Ollie (c; Bessie) lab City h316b Peachtree pl  
 " Pat tech Duke Hosp r1500 Duke Univ rd apt F1B  
 " Peggy bkpr AmTobCo r1906 Univ dr  
 " R Odell (Polly M) emp Erwin Cotton Mill h719 13th  
 " Ray N (Ann S) formn L&MTobCo r 209 S Gregson  
 " Rebecca B Mrs bkpr Roycroft's Warehouse r218 Broadway  
 " Rebecca N clk Durham Farmers Mutual Exch r813 Green  
 " Robt D defense wkr r811 N Buchanan rd  
 " Robt E emp Duke Univ r RD 5  
 " Robt J h215 Morehead av  
 " Rosa (c) h409 Cozart pl  
 " Rosa L (wid Wm G; King's Serv Sta) r Ellerbee cor Lynchburg  
 " Roy N (Ann S) formn L&MTobCo h 612 S Duke  
 " Sidney R (Alma B) carrier PO r RD 3  
 " Sonie C (Bessie C) bus inspr Duke Power h1002 Broad  
 " Steph (c; Nina) h106 Beamon  
 " Terrell J (Ruth M) emp Wright's Automatic h1211 Eva  
 " Theo (Edna) driver Camp Butner r 309 Jackson  
 " Thos (c; Eldora) USN h707 Liberty  
 " Thos B (Blanche) carp h2207 Chapel Hill rd  
 " Thos B jr USA r2207 Chapel Hill rd  
 " Thos D (Sarah) driver L&MTobCo h 705 N Roxboro  
 " Thos D jr USA r705 N Roxboro  
 " Vida Mrs grader New Method Lndry r 2823 Angier av  
 " Violet E Mrs sten Fidelity Bank r2007 Wilson  
 " W Edw (Betty D) genl contr 811 N Buchanan rd h do  
 " Walter (c) USA r1028 Juniper  
 " Walter O (Mabel V) USN h201 N Guthrie av  
 " Wanzaline student r909 Braswell  
 " Wiley radio reprmn Sinclair at Five Points  
 " Wm (c; Effie) emp N C College for Negroes h609 Grant  
 " Wm (Ida B) knitter Erwin Cotton Mills r1011 Angier av  
 " Wm D (c; F E) exec USO YMCA h 2003 Otis  
 " Wm E USA r822 6th  
 " Wm T (Matilda A) carder Erwin Cotton Mills h1020 Ala av  
 " Wm W driver Yellow Cab Co r2307 Albany  
 " Zelma I Mrs toll opr SouBell h1707 G  
 King's Daughters Home Mrs Noma S Browning matron 204 N Buchanan rd

MILLER-HURST

Inc.

"Opposite City Hall"

GOOD YEAR

Tires

Batteries

Recapping

Motor Tune-up

Brake Service

TEL.

N-173

Morris and Morgan

Pritchard-Bright Co.

Inc.

Mens Home For

Fashionable Clothing and Furnishings

HICKEY-FREEMAN CLOTHES

KNOX HATS

Washington Duke Hotel

Phone

R-175

DURHAM COAL CO.

"Hot Stuff"

3109 Hillsboro Rd.

Dial X-1221

# THE FIDELITY BANK

West Durham  
Tel. X-1110

3 BRANCHES  
East Durham  
Tel. J-9431

Camp Butner  
Tel. Extension 3132

MAIN AND CORCORAN

Member Federal Reserve System

TEL. F-156



**Spur**  
THE  
COLA  
DRINK  
—  
Tel.  
N-7561

Office  
603  
E. Main

## GLENN COAL CO.

Heat Merchants

## COAL WOOD

High Grade  
COAL

For Every  
Purpose

Brokers  
SHELL FUEL  
AND  
KEROSENE OIL

1509 E.  
Pettigrew St.

TEL.  
N-193

**KING'S**  
" Service Station (Mrs Rosa L King) filling sta 2212 Roxboro rd  
Kingdom Hall Jehovah's Witness 415 1/2 E Chapel Hill  
" Jos (c) lab Borden Brick & Tile Co r1b Adams ct  
Kingsbury Ralph (Rosalie) student r2928 Chapel Hill rd  
Kingwood Willard (c) hlpr Johnson Mtr Co r314 Poplar  
Kinley Coley (c; Cassie M) lab Lumber Co r908 Drew  
Kinney G R Co Inc H Blackburn Phillips mgr shoes 313 W Main  
Kinnon Jos (c) lab Borden Brick & Tile Co r1 Adams al  
Kinsley Peggy L waiter R&MCafe r305 Elliott  
Kinton Mary student r2109 W Club blvd  
" Mary S Mrs pres Kinton's Inc h2109 W Club blvd  
" Robt M (Mary S) v-pres-treas Kinton's Inc h2109 W Club blvd  
**KINTON'S INC, Mrs Mary S Kinton**  
Pres, Robt M Kinton V-Pres-Treas, Jewelers, Watch Repairing, Silver Ware, China and Glass Ware, Cash or Credit, 108-110 W Main, Tel F-6931  
Kiper R Leslie (Dorothy L) USA h206 W Lavender  
Kipp Wm W (Amanda B) r101 Edgewd dr (B)  
Kirby Annis (c) ofc sec W G Pearson Sch h818 Kent  
" Aubrey M (Ruth) formn Rolling Pin Bake Shop h401 1/2 Liberty  
" Aubrey M jr USA r401 1/2 Liberty  
" Benj (c) lab SAL r509 Banks al  
" Dorothy chkr Big Star Store r615 McMannan  
" Fanny (c) h912 N Eliz  
" Jack C driver Durham Produce Co r 401 1/2 Liberty  
" John P (Martha J) USA h903 N Mangum  
" Nathan J (Annie M) agt Sou Dixie Ins Co h615 McMannan  
" Rosa (c) tobwkr Robinson Tob Co r 509 Banks al  
" Susie B toll opr SouBell r615 McMannan  
Kirchner Arth (Doris) USA h2422 State  
Kirk Bynum A Mrs ofc sec Durham Tel Co r819 Burch av  
" Janice clk Camp Butner r512 N Roxboro  
" Ralph A (Lillie R) h502 Milton av  
" Robt L (Thelma W) asst chf inspr Wright's Automatic h2404 Glendale  
" Vera kntr Carr Hosiery Mill r201 S Driver av  
" Zeda B (c) tobwkr L&MTobCo r904 Fayetteville  
Kirkland A Marshall (Vella L) h2510 Chapel Hill rd  
" Arth L jr USN r208 Jones  
" Arth M lmfxr Durham Hosiery r1014 Angier av  
" Augusta H emp Duke Hosp r1022 W Trinity av  
" Cecil E (Margt) agt Life Ins Co of Va r2616 Chapel Hill rd  
" Dorothy F librarian Duke Univ r208 Jones  
" Geo F (Nan O) dept svpr Am Supplrs r RD 2 Guess rd  
" Irene L Mrs r814 Wilkerson av

**KIRKLAND**  
" Jessica H (wid Arth L) h208 Jones  
" John L (Martha H) h1001 W Main  
**KIRKLAND JOHN L JR LIEUT (Margt B), USN, Asst Sec-Treas Durham Bank & Trust Co, h1205 N Gregson, Tel X-5374**  
" Julia emp Watts Hosp r601 Fowler av  
**KIRKLAND LAURANCE D (Augusta C), V-Pres The Fidelity Bank, h1511 Hermitage ct, Tel L-1181**  
**KIRKLAND LAURANCE D JR LIEUT COL (Eva M), USA, Cash Morris Plan Industrial Bank**  
" Mary R emp Duke Hosp r1511 Hermitage ct  
" Maurice B (Myrtle W) supt Am Supplrs r605 W Chapel Hill  
" Ophelia (c) tobwkr AmTobCo r401 Gray  
" Otis D (Lillian G) h102 Forest Wd dr  
" Otis D jr USA r102 Forest Wd dr  
" Phillip H USA r1001 W Main  
" Phyllis S bkpr Hibberd Florist r208 Jones  
" R Milton (Alice B) buyer Am Supplrs h1303 Maryland av  
" Rosalie W Mrs slswn Sear's r521 Fayetteville  
" Wm A (Helon W) sec-treas Durham Merchants Assn h1104 Englewd av  
" Wm B (Mary J; Kirkland's Grocery & Market) h115 E Seeman  
" Wm H USA r102 Forest Wd dr  
Kirkland's Grocery & Market (Wm B Kirkland) 723 N Mangum  
Kirkman Jas H eng SouRy r RD 5  
" Phillip Q emp Wright's Automatic r YMCA  
" Wm Q clk A&P r RD 5  
Kirkpatrick Barbara B Mrs emp Duke Hosp r2509 Chapel Hill rd  
" Herman (Cath) USA r902 Vickers av  
**KIRKPATRICK JOSEPH H (Eunice T), Manager Harvey's Cafeteria, h810 2d, Tel F-3871**  
" Mary L dietn Duke Univ r1001 W Trinity av  
" Turman (Barbara) tech Duke Hosp r 1402 Vickers av  
Kirtley Wm B mgr Durham Truck Service r1022 Gloria av  
Kirtsey Katie (c) dom r508a S Queen  
Kiser Lawrence (Cath D) USN r1117 8th  
" Wm W (Jean M) toolmkr Wright's Automatic h916 W Trinity av apt 9  
Kish Alex mech Transport Corp of Va r2206 Guess rd  
" Leona W Mrs emp Duke Hosp r2206 Guess rd  
" Reuben R (Ethel M) mgr ABC Bd Store No 3 h801 Vickers av  
" Reuben R jr (Betty G) slsmn Pittsburgh Plate Glass Co r801 Vickers av  
Kitrell Earline (c) r308 Baxter  
Kitt Laura (c) emp L&MTobCo h1109 Willard  
Kittere Huie (c; Gertrude) janitor Grace Baptist Ch h802 Juniper  
Kithell Bishop (c) lab r1211 Mason  
" Daisey (c; Etta) prsr Royal Clnrs h 1211 Mason  
" Julia (c) tob wkr W L Robinson Co r413 Mt Vernon  
Klatte Virginia L Mrs home service sec Am Red Cross h1507 W Pettigrew apt 3

P  
H  
O  
N  
E

## Johnson-Forrester CLEANERS & LAUNDERERS

N  
1  
5  
7

"DURHAM'S ONLY SOFT WATER LAUNDRY"



# MILL WORK LUMBER

## WEST DURHAM LUMBER CO.

DIAL X-1221

Klein Lillwina H r1609 Lakewood av  
" Mary L medical x-ray tech h1500  
Duke Univ rd apt E1D  
Kleiner Althee J emp Duke Hosp r do  
Klesker Christine M Mrs clk Belk-Leg-  
gett h920 Lamond av  
Klienschmidt Harold (Mary E) USA r  
2005 Yearby av  
Klikas Tony (Uptown Sandwich Shop)  
r McArthur Hotel  
Kline see also Cline

KLING CLAYTON F (Adriene H), V-  
Pres Nicholson Inc, Office 126 N  
Market, Tel R-734, h2312 Woodrow  
Kling (Goldie (wid Lloyd) r313 Corp  
Klingensmith Christena W inspr C-F  
Dry Clnrs r638 W Club blvd  
Kloosterman Wm R (Thressa E) USA r  
608 W Chapel Hill  
Klutz Elma V tchr North Durham  
Graded Sch h2316 W Club blvd  
" John C jr (Lucille G) dept mgr Crum  
& Forster h2308 Woodrow  
" Kath L tchr Fuller Sch r2316 W Club  
blvd

Kmit Cath H Mrs slswn Ellis Stone r  
404 Knox  
Knaption Helen D clk Southern Ry r  
1200 W Markham av

Knight A Estelle tchr Fuller Sch r901  
W Trinity av

" Alton J chf clk County War Price  
& Rationing Bd r RD 2

" Alvis W (Beulah E) mach opr L&M  
TobCo h Old Raleigh hwy nr Com-  
monwealth (SA)

" Arth J (Katie S) wood cutter h1304  
W Club blvd

" Callie (wid J Ozie) defense wkr h2008  
Ashe

" Chas (c; Mabel) lab City St Dept h  
206 E Proctor

" Chas C pntr S F Gore

" Chas E (Naomi) h116 Jackson

" Chloe looper Golden Belt r2008 Ashe

" Ethel J emp Duke Univ r1304 W Club  
blvd

" Eug F (Lula S) asst supt L&MTobCo  
h900 Dacian av

" Evelyn tchr Bethesda Sch r203 E  
Trinity av

" Graham T USA r Old Raleigh hwy  
nr Commonwealth (SA)

" Howard O (Viola S) USA h611 N  
Roxboro

" Lalou (wid Arth) r116 Jackson

" Lautina A clk Montgomery Ward r  
206 N Roxboro

" Lemma P Mrs asst mgr Reed's h1504  
Lathrop

" Leonard (Annie) USA r518 N Man-  
gum

" Leroy (c) emp AmTobCo r1022 More-  
land av

" Lyda N Mrs sten Reade Insurance  
Agency r220 Knox cir

" Madeline L tchr Fuller Sch r604  
Cleveland

" Marshall (Helen M) USA r1217 Lib-  
erty

" Mary (c) tob wkr L&MTobCo h907  
Gurley

KNIGHT MERRILL P (Lydia N), Genl  
Sec Y M C A, h220 E Knox, Tel  
J-0421

" Oliver C (Lemma P) emp Southern  
Railway Co h1504 Lathrop

" R Herman (Ida T) emp Erwin Cotton  
Mills h901 W Trinity av

### KNIGHT

" Rebecca A Mrs emp Duke Univ r  
RD 2

" Roy C (Beatrice M) sawyer Mitchell  
& Cohen r601 Carlton av

" Ruth slswn Camp Butner r206 N Rox-  
boro

" Sammy (Josephine F) USA r607 Ram-  
seur

" Travis (Margt) USA r317 Liberty

" Tyler B (Geneva J) h1007 1st av

Knights of Pythias Hall 205 Foster  
Knif John (Cath) USA r404 W Knox

Knoblauch Chas M (Loretta) supt Dur-  
ham Hosiery Mills h909 Arnette av

" Joan A sten City Manager r909 Ar-  
nette av

Knott Calvin H (Mary L) driver Caro-  
lina Coach h516 Barnes av

" Elsie (wid C L) h1300 W Club blvd

" Eugenia H Mrs operating agt Durham  
Tel Co r Creedmoor

" Henry emp Broadway Sandwich Co r  
2604 Williams

" John B jr (Flora W) mgr Bull City  
Oil Co and Cash Fuel Co h1119  
Eva

" Lawrence H (Melba R) payroll clk  
AmTobCo h209 Vineyard (TF)

" Lloyd USA r2804 Williams

" Marshall D USA r516 Barnes av

" Melba R Mrs bkpr Brame Specialty  
Co h209 Vineyard

" Odell USA r2804 Williams

" Thos USA r2804 Williams

" W J car inspr Southern Ry r YMCA

" Wm (Mattie) emp L&MTobCo h2804  
Williams

Knotts Dora (c) h913 Scout dr

Knowles Arth E (Ruby) agt Gate City  
Life Ins Co h2920 Chapel Hill rd

" Chas B r923 5th

" D C formn Venable Tob Co r RD 2

" Harry A (Lula M) slsmn Durham  
Notion Co h204 Edward

" Louise Mrs chf opr Sou Bell r714 W  
Chapel Hill

" Mary S toll opr Sou Bell r2920 Chapel  
Hill rd

" Ruth (c) maid r306 Dowd

Knox Fannie (c) tob wkr AmTobCo r109  
W Cobb

Knutson Al D (Faye) USA r1120 8th

" Arnold (Anne) USA r301 Morris

" Sigmund (Lucy L) instr Duke Univ  
h2909 Harton dr (TF)

Kochina Frank (Marie) USA r706 N  
Roxboro

Koehler Betty M waiter Uptown Sand-  
wich Shop r202 N Roxboro

Koker Michl (Dorothy) USA r401 W  
Pettigrew

Kolb Harvey A (Laura E) USA h909  
Dacian av

Kollock Darius (c) USA r1209 Dawkins

" Laura (c) student r1209 Dawkins

" Lillie (c) h1209 Dawkins

" Weldon (c) tob wkr L&MTobCo r1209  
Dawkins

Koonce Edw B (Ollie W) defense wkr r  
303 Short al

Koontz Lessie W emp Erwin Cotton  
Mills r2012 Yearby av

Kopner Darrell (Bertha) plmbr h1801  
N Mangum

Kornegay Annie (c) h2532 Hay

" Ethel mach opr AmTobCo r502 Oak-  
wood av

# BOONE DRUG CO.

"Where  
Quality  
Counts"

Phones  
L-911  
L-912

In the  
Triangle  
Mangum,  
Parrish  
and  
Orange Sts.

# Shaw Paint and Wall Paper Company

Painting  
Papering

Venetian  
Blinds

115 E.  
Chapel Hill

DIAL  
J-9111

Sporting Goods  
Athletic Supplies

# WOODALL'S

Bicycles — Toys  
Playthings

ESTABLISHED 1894

136-38 E. CHAPEL HILL ST.

Wholesale and Retail

TELEPHONE J-6451

Tel.                      Prescriptions -- Cut Rate Drugs                      Tel.  
**L-945                      DURHAM DRUG CO.                      F-8341**

**KORNEGAY**

- " Jas A (Doris T) pres Kornegay Motors Inc h2408 Cascadilla  
" Lee (c; Mary) cook Camp Butner h 1013 Carroll  
" Mary S (c) emp Duke Univ r1013 Carroll

**KORNEGAY MOTORS INC, J A Kornegay Pres, Studebaker Sales and Service, Passenger Cars and Trucks Parts, Repairs, 308 Morgan, Tel L-1571 (For further information see page 9 Buyers' Guide)**

- Korstian Clarence F (Cath D) dean sch of forestry Duke Univ h4 Sylvan rd Kountis Jas M clk Sanitary Mkt r207 Elliott

- " Minos G (Alberta C) gro 819 Fayetteville h207 Elliott

- Koutaupas Alex (Virginia) emp Davis Baking Co h706 Washn

- Koutrokols S Peter (Plaza Grill) r306 N Roxboro

- Krackenberger Earl (Frances H) USA h2717 Highland av

- Kraft Clyde E (Mary) USA h101 E Lavender

- Krainin Jos M (Loretta E) USA h2417 Shenandoah av

- Krakora Jas (Gladys) USA r2413 Cascadilla

- Kramer Ethel B (wid Mahler) h21 Oak dr

- " Paul J (Edith) prof Duke Univ h2251 Cranford rd

- Krape Mary W Mrs bkpr Durham Notion Co r509½ S Duke

- Kraus Dorothy M Mrs opr Elder's Beauty Shop r605 Primitive

- " Sherman (Dorothy M) USA r605 Primitive

- Kraybill Edw K (Helen V) instr Duke Univ h900 Dacian av

- Kraycruit Emmitt T (June) interne Duke Hosp h2024 Sprunt

- Krazynowek Doris M Mrs sten Hosp Care Assn r RD 5

- Krebs Anna K Mrs slswn Silver's r108 Queens

- " Sidney (Florence S) USA h308 Northwood cir apt 4

- Kreitz Harlan W emp Durham Lbr Co

- Kreps Clifton H jr emp Duke Univ r626 Swift av

- " Juanita M emp Duke Univ r626 Swift

- Kresse Caroline C emp Duke Hosp r410 Watts

- Kress S H & Co G Norwood League mgr 5c to \$1 dept store 101 W Main

- Krewson Philip C (Alice) USA h1817 Washn

- Kristofersson Fridrik emp Duke Hosp r Duke University

- Kronheimer Lillie h1015 Minerva av

- Krueger G Bottling Co Jas Smith pres Wm E Stephens asst sec-asst mgr 506 Ramseur

- Krummel Chas A (Mabel G) prof Duke Univ h2118 Englewood av

- " Marjorie A defense wkr r2118 Englewood av

- " Mary E tchr r2118 Englewood

- Kryzaniok John (Mary) USA r415 Willard

- Kubek Robt B emp Duke Hosp r do

- Kueffner Herbert W (Lottie W) dir and city eng Department of Public Wks h1022 Urban av

**KUEFFNER**

- " Mary S (wid Rudolph) r120 W Seeman

- Kuhn Beatrice H phys Duke Hosp h1500 Duke University rd apt D2B

- " Fred R (Martha E) emp Duke Univ h1706 Southgate

- " Harold H (Beatrice H) phys Duke Hosp h1500 Duke Univ rd apt D2B

- Kuker Martha C (wid W R) h923 Dacian

- Kuntz Norman (Lucille) USA r407 Cleveland

- Kur John T III USN r2217 W Club blvd

- Kurtz Hazel D Mrs opr Emily's Beauty Salon r RD 5

- Kyle Frances mach opr Am Tob Co r 2407 Chapel Hill rd

- " Mildred (c) dom r317 Linwood av

- Kyle's Temple A M E Zion Church (c) 409 Dunstan

- Kyles Austin A (Blanche O) mech Alexander Mtr Co r RD 3

- LaBatte Edna L Mrs waiter Center Cafe r108 S Queen

- Labor Hall 700 N 9th 2d fl

- " Temple 705½ N Mangum

- LaBorde Theo (Virginia) USA r806 Cleveland

- Laborland Beauty Shoppe (c; Leola Borland) 929 Farrell

- Lahr Annette emp Duke Hosp r409 Cook

- Lachowitz Leonard L (Mildred K) USA r212 Morris

- Lacob M J (Sarah) hosiery 217 N Dillard r Chapel Hill

- Lacock Barney W (Ruby I) mgr Lacock's Shoe Shop r2423 Shenandoah av

- " Blune B (Ruby H) asst mgr Lacock's Shoe Shop r1306 Broad

- Lacocks' Shoe Shop Barney W Lacock mgr 119 N Mangum

- LaCrosse Fred J (Helen) USA h Pickett rd

- Ladd Alice tagger Golden Belt Mfg r 2018 Angier av

- " Anne slswn Darling Shops r2718 Hillsboro rd

- " Beatrice emp Durham Hosiery h808 Eva

- " Clarence E (Gertrude M) kntr Golden Belt h Spring nr Fleetwood (SA)

- " Edna E clk Jas O Cobb & Co r101 S Briggs av

- " Effie C (wid Thurman S) emp Duke Hosp h2718 Hillsboro rd

- " Ethel S soft drinks 103 S Briggs av r101 do

- " Frances S Mrs checker Southern Dry Clnrs r1909 W Markham av

- " J E & Son (Jos E and Jas E) transfer 715 E Main

- " J Edgar (Fannie E) transfer 101 S Briggs av h do

- " J Holt (Mabel H) driver Am Suppliers h322 South

- " Jas E jr (Lula B; J E Ladd & Son) h112 N Benjamin

- " Jas L (Frances L) USA r1909 W Markham av

- " Jule M (Florence W) h209 Elliott

- " Kager S (Pauline) routemn Durham Dairy Products r1215 E Trinity av

- " R Calvin (Eugenia M) clk County ABC Bd h1407 Lathrop

- " Robt E (Rozelle B) driver E L Jones Transfer h405 Clay

- " Robt E jr (Rhudell H) mech Wright's Automatic r405 Clay

- " Shelly jr USA r2718 Hillsboro rd



**MADDOX-STAFFORD  
STONE  
WORKS**

Corner  
Hardee  
and  
Liberty Sts.  
At Pine Hill  
Cemetery

PHONE  
**X-5073**

**SANDWICHES — CAKES — PASTRIES — BREAD**

**503-505 Morgan**

WE DELIVER

**Dial L-6031**

# CHRISTIAN-HARWARD FURNITURE CO., Inc.

*Durham Home Furnishers For Over 44 Years*

118-120 W. Parrish St.

Phones N-181 — N-182

## LADD

" Thurman L (Estelle) hlpr Durham Electric Construction Co r811 Ram-seur  
 " Wm A (Pansy V) driver E L Jones Transfer h519 Reservoir  
 Laddy Oscar (c) janitor Erwin Auditorium  
 LaFar Wm B (Carrie) r Hotel Melbourne  
 Laidlaw G N prof Duke Univ r2608 Nation av (TF)  
 Lair Eug student h312 N Buchanan rd apt 302  
 Lake M Beverly (Eleanor H) clk in chg US Selective Serv Sys Bd No 1 r 1011 W Knox  
 Lakewood Apartments 1912½ W Lake-wood av  
 " Baptist Church 2100 Chapel Hill rd  
 " Methodist Church Rev Jas H Overton jr pastor 1811 Palmer  
 " School Geo L Edwards prin 2119 Chapel Hill rd  
 " Service Station (Gerald A Hobbie) filling sta 2300 Chapel Hill rd  
 Lakin Mattie (c) clk NC Mut Life Ins r 605 Price  
 Lamb see also Lamm  
 " Georgia (c) tob wkr AmTobCo r208½ E Proctor  
 " John M (Gladys I) USA r909 Cleve-land  
 " Lula (wid Jas A) r608 Railroad  
 " Sonnie (c; Minnie) lab h309a E Pro-ctor  
 " Trolley emp Golden Belt r608 Rail-road  
 Lambe Fred E (Mary E) h608 Willard  
 Lambert Emil (Sara) USA r912 Engle-wood av  
 " Harold L (Ruth S) mach Wright's Automatic r709 1st av  
 " Horace (Louise) fixer L&MTobCo r 1012 Holloway  
 " Jack (Mildred P) USA r2613 Ashe  
 " John (c) driver Borden Brick & Tile Co r RD 3  
 " John (Leola F) emp L&MTobCo r 1117 8th  
 " Leora F Mrs clk Sou Bell r1117 8th  
 Lambeth Earl W (Ruth) emp Sou Bell Telephone Co h412 Tiona av (B)  
 " Edna A (c) cash Sou Fidelity Mut Ins Co Inc r611 Price  
 " Eugenia R emp Duke Hosp r do  
 " Evelyn A emp Duke Hosp r410 Watts  
 " Frank T (c) USA r1001 3d  
 " Geo F (c; Lillie C) janitor Erwin Auditorium h1001 3d  
 " J Keith (c) USA r1001 3d  
 " T Earl (c; Edna A) agt NC Mut Life Ins Co r611 Price  
 " Thos B (c; Mattie) janitor Durham Realty & Ins h1004 3d  
 " Wm A jr (Julia G) student h1500 Duke Univ rd apt N3A  
 Lamm see also Lamb  
 " Bernice (Omey M) mach opr Erwin Cotton Mills h1017 Angier av  
 " Carlin T (Sallie P) v-pres Pritchard-Bright & Co Inc h2356 Huron  
 " Elsie Mrs mach opr AmTobCo r111 S Briggs av  
 " Floyd A (Alice C) spl officer NSRy h2005 Ashe  
 " Jas L USMS r2356 Huron  
 " Nunie J (Numa) emp Durham Lbr Co r212 Parrish pl

## LAMM

" Perry A (Daisy M) car inspr NSRy h2407 Highland av  
 Lammarco Ruby Mrs emp Camp But-ner r515 W Chapel Hill  
 Lampkins Nellie R (c) r207 Memphis  
 Lancaster Anne E student r1100 8th  
 " Blumie F Mrs sec to exec sec Ameri-can Red Cross h1100 8th  
 " Paul F (Blumie F) asst city hldg and plmbg inspr h1100 8th  
 " Robt D gate kpr Erwin Cotton Mills r1923 Erwin rd  
 " Robt D jr (Vesta V) stmftr Erwin Cotton Mills h1923 Erwin rd  
 " Vesta V emp Duke Hosp r1923 Erwin rd  
 Lance Helen E Mrs tchr Edgemont Sch r2308 Guess rd  
 Land Mary H (wid Jos B) cash White House Meat Mkt h514 Jackson  
 " Saml (c; Ellen) cook Willard's Grill r1208 Fayetteville  
 " Sarah (c) emp L&MTobCo h706 Rail-road  
 Landers Earl (c) USA r208 E Proctor  
 " Emma E (c) r1415 South  
 " John (c; Ethel) tob wkr AmTobCo h 208 E Proctor  
 " Rosa (wid Elishia) emp Erwin Cotton Mills h1210 Alma  
 Landon Chas E (Helen K) prof Duke Univ h1514 Edgevale rd  
 " Donald O student r1514 Edgevale rd  
 Lane Alberta (c) dom h105a Cobb  
 " Aleta A cash Durham Tel Co r812 Cleveland  
 " Carrie (c) dom r1603 Vale  
 " Chas A (Grace E) asst mgr Scott Coal Co h808 Parker  
 " Colleen J emp Duke Hosp r516 Mc-Mannen  
 " Coy L (Minnie) mech Wright's Auto-matic h2007 Angier av  
 " Coy L jr sub clk PO r2007 Angier av  
 " Delia (c) dom r112 Enterprise  
 " Edna M asst cash Charles Stores Co r2007 Angier av  
 " Eula W beauty opr Baldwin's r402 N Queen  
 " Frances L mach opr AmTobCo r409 Ashton pl  
 " Fred M (Sallie) emp Erwin Cotton Mills h805 Yancey  
 " Geo E hlpr Biltmore Club Btlg Co r RD 4  
 " Georgia (c) dom r301 Baxter  
 " Gertrude (c) tob wkr AmTobCo r110 E Proctor  
 " Gordon C hlpr Colonial Ice Co r408 Carr  
 " Hattie L Mrs sten R S Hays & Co r 816 4th  
 " Henry (c; Lucille) tob wkr L&MTob Co h103 Enterprise  
 " Henry J (Vivian R) supt Johnson-Forrester h2512 Shenandoah av  
 " John C atndt McDade Gulf Serv Co r923 5th  
 " Kath waiter Coffee Pot r512 Milton av  
 " Lou E (wid Barney B) r402 N Queen  
 " Lyman (c; Lula) emp Durham Hosiery h519 S Elm  
 " Magnolia (c) dom r500 E Proctor apt 1  
 " Margt E mach opr AmTobCo r1808 Angier av  
 " Marie S emp Duke Hosp r805 Yancey

# B & J

## TIRE COMPANY

Recapping  
and  
Vulcanizing



Every Tire  
Strictly  
Guaranteed

### DIAL

### J-3641

# HARVEY'S

# CAFETERIA

# HARVEY'S

COMFORTABLY  
AIR CONDITIONED

103-05 E. MAIN

# Durham Industrial Bank

Loans — Savings

116 W. Main St.

Member F. D. I. C.

Tel. J-3441

# FIVE POINTS FURNITURE CO.

(Mason Furniture Co., Inc.)

412-414  
W. Main

FINE  
FURNITURE

Tel.  
N-167



Use  
More  
Long  
Meadow  
Milk  
—  
DIAL  
L-901



S. E.  
Rochelle  
SERVICE

Guns  
Radios and  
Accessories  
Locks

Tricycles  
and General  
Repairs

The Home  
of Service

405  
N. MANGUM

Phone J-3421

KEYS



## LANE

- " Martin O (Blanche M) kitchen supvr  
Duke Univ h923 5th  
" Mary (c) emp L&MTobCo h1005 (905)  
Milton av  
" Romie D (Lillie M) pntr Claude M  
May h Pleasant dr nr Lofton (SAI)  
" Thos M (Sudie) USA r410 Milton av  
Laner Frank (c) lab r117 Verbena  
" Geneva (c) stemmer W L Robinson  
Tob Co h117 Verbena  
" Robt (c) hlpr Shelley's Shoe Shop r  
Urbina  
Langdon Gladys T Mrs bkpr Kimbrell's  
r2416 Angier av  
" Worth (Gladys T) USA h611 King  
Lange Crawford J hlpr Carpenter's r  
2002 Word  
Langford Mary (c) h809 Fayetteville apt  
306  
Langley Alonzo (c; Ada) handymn h1004  
Moreland av  
" Bert A (c) emp Duke Univ r1004  
Morehead av  
" Claudia D sec-treas Nicholson r1500  
Duke University dr apt E1B  
" Corrine inspr Durham Hosiery r811  
Ramseur  
" Gerald (Mavis) USA h906 Spruce  
" Lillie B (c) emp Duke Univ r1004  
Morehead av  
" Lorna W county home demonstration  
agt h1500 Duke University rd apt  
E1B  
" Margt D r1012 Ala av  
" Mary (wid Harley P) r Fleetwood nr  
Spring (SA)  
" Mary A (c) emp Duke Univ h1020  
Rosedale av  
" Noah (c; Vivian) emp AmTobCo h  
1004 Kent  
" Oscar hlpr City Ice Co  
" Perrin E (Annie G) mach opr AmTob  
Co h Fleetwood nr Spring (SA)  
" Robt D (Vesta C) cooper L&MTobCo  
h1012 Ala av  
" Walter (Helen) USA r201 N Roxboro  
" Walter M (Lucy C) h207 Cherry Grove  
" Wm O (Mary N) mgr Rogers Furni-  
ture Co h2421 Shenandoah av  
Langston Ethel P Mrs r605 Carlton av  
" Jerry (c; Gertrude) tob wkr AmTob  
Co h109b Beamon  
" Leon H USA r605 Carlton av  
Lanier Andrew C (c; Thelma; Cosmo-  
politan Barber Shop) h611 Dunbar  
" Charlotte slswn College Store r404  
Liberty  
" D V emp Durham Lbr Co  
" Edw M (Myrtie M) USA r806 Cleve-  
land  
" Hattie L clk Belk-Leggett r RD 4  
" John T (Annie) city firemn r2008 An-  
gier av  
" Libby Mrs mach opr AmTobCo h908  
5th  
" Mattie C emp Duke Univ r404 Liberty  
" Thelma B (c) clk NC Mut Life Ins  
r611 Dunbar  
" Wm A (Excell B) carp Camp Butner  
h Lynn rd nr Midway av (SA)  
Lanning Edna D (wid Geo) slswn Ellis  
Stone h618 Yancey  
" Edw (c) tob wkr L&MTobCo r1224  
Dawkins  
" Eva L (wid John E) r1805 Vale  
" Jesse H Rev (Ernestine C) pastor Cal-  
vary Methodist Ch h1207 N Eliz

## LANNING

- " John T (Eliz) prof Duke Univ h Surry  
rd RD 1 (HV)  
Lansberg Nicholas (Carlton L) toolmkr  
Wright's Automatic h1011 N Hyde  
Pk av  
Lantz Genevus (c; Latrelle) USA h1111  
3d  
Laprade Wm T (Nannie C) prof Duke  
Univ h1108 Monmouth av  
Larkin Eburn L r County Home  
" Jas (Virginia P) defense wkr h803 S  
Alston av  
Lasater see also Lassiter and Laster  
" Beatrice I (wid Leo D) h506 Yates av  
" Cora (wid Rupert A) h2403 Hart  
" Edna E Mrs mgr Quadrangle Pictures  
h723 Vickers av  
" Floyd M (Mary M) druggist Rogers  
Drug Co h2409 Farthing  
" Geo D h100 S Maple  
" Hattie L sten R S Hays & Co r701  
Kent  
" John E USN r718 Shepherd  
" John N USMS r701 Kent  
" John R jr (Martha W) USN h802 N  
Duke  
" Jos M (Lois R) mach AmTobCo h718  
Shepherd  
" Jos V wchmnn Sou Ry r353½ W Main  
" Katie smstrs Golden Belt r100 S Maple  
" Kinny Mrs h112 N Blacknall  
" L Donald (Edna) USA h723 Vickers av  
" Lila M r2403 Hart  
" Lois R Mrs slswn Ellis Stone h718  
Shepherd  
" Ralph R hlpr J R Bagwell Co r1016  
Angier av  
" Rosa E r100 S Maple  
" Thos E emp Duke Hosp r704 Vickers  
" Vivian F wrapper Ellis Stone r718  
Shepherd  
" W Clarence (Carrie) mech Young  
Roofing Co r Ellis rd  
Lascallette Harry W (Inez W) guard  
Duke Univ h1303 Duke Univ rd  
Lashley Carl USA r110 3d av (B)  
" Donald B r401 W Pettigrew  
" Helen V credit mgr Belk-Leggett r210  
Carver  
" John r County Home  
" Katie (wid Jas B) h401 W Pettigrew  
" Lee (Emma) supvr State Highway h  
110 3d av (B)  
" Robt K (Bessie B) stamp cutter L&M  
TobCo h1119 W Chapel Hill  
Lashmit Sarah B emp Duke Hosp r1511  
Lathrop  
Laskey John (Louise) USA r1017 Angier  
Lassane Queen (c) tob wkr W L Robin-  
son Co h307 Sowell al  
Lassiter see also Lasater and Laster  
" B Fadine converter M J Lacob r305  
Liberty  
" Edna E Mrs opr Baldwin's Beauty  
Shop h1218 6th  
" Grace asmlr Wright's Automatic r  
513 Holloway  
" Herbert emp Duke Univ r616 Rogers  
" J Carlyle (Edna E) tobacconist h1218  
6th  
" J L jr formn L&MTobCo r307 N  
Gregson  
" Jas E (Ethel P) eng Murdock Ice &  
Coal Co h1014 Stokes al  
" Joshua (c; Beatrice) whsmn Brame  
Specialty Co h2201 Concord  
" Kennie Mrs h303 Lyon

Jewelers

Jones & Frasier  
ca.

Silversmiths

Jewelers, Since 1885

DIAL L-917

121 W. MAIN ST.

**MONTGOMERY & ALDRIDGE****GILLETTE and PENNSYLVANIA TIRES  
EXIDE and AUTOLITE BATTERIES**

Opposite Carolina Theatre, cor. Morgan and Roney

Tel. R-185

**LASSITER**

" Mavour C Mrs agt Hosp Care Assn h  
506 Buchanan rd apt 12  
" Ralph (Frances) stmftr J R Bagwell  
Plmbg & Htg r1016 Angier av  
" Rosa (c) dom r501 Glenn  
" Ruth (wid Jos) cash Carolina Finance  
Co r1613 Lathrop  
" Wm (c; Christine) driver Dixie Whol  
Gro Co h314 S Plum  
Laster see also Lassitar and Lasater  
" Hubert C USN r616 Rogers  
" Inice E (c) emp Duke Hosp h2718 Ed-  
mund  
" Jas (c) lab Erwin Cotton Mill h122  
Ringling  
" Louis (c; Beatrice) lab L&MTobCo r  
2224 Pratt  
" Margt L spooler Golden Belt r616  
Rogers  
" Wm C (c; Annie) lab Erwin Cotton  
Mill h2224 Pratt  
" Wm P (Flozy T) hlpr Durham Lbr  
Co h616 Rogers  
" Wm P jr USA r616 Rogers

Lathers Fred W (c) r1406 Caswell pl  
" Jessie (c) maid r1406 Caswell pl

Latsaw Naomi (c) cook Rolls Florist r  
709 Liberty

Latta A Bruce (Nannie G) formn City  
h1912 Kent

" Anna L tob wkr Liggett & Meyers r  
1000 Burch av

" Anne J student r2021 Chapel Hill rd  
" Annie J (wid Chas W) h1000 Burch  
" Bernice R Mrs dept mgr Belk-Leggett  
h801 W Club blvd

" Bettie E (wid W C) r715 Arnette av  
" Dora (c) tob wkr L&MTobCo h613  
Fayetteville

" Emma M r1224 Pine  
" Estelle C Mrs (Criterion Beauty Shop)  
h2309 Roxboro rd

" Eug (c; Leola) driver Royal Dry Clnrs  
h804 Fargo.

" Flora (c) emp L&MTobCo r409 Lee

" Flora (c) drsmkr 1608 Merrick h do

" Frances (c) r811 Gerard

" Frank L (Estelle C) supt College Sta  
PO h2309 Roxboro rd

" Garland (Pansy) emp L&MTobCo h  
1405 Watts

" Gaynelle K Mrs clk Durham Tel Co  
r822 Clevind

" Jack T (Anna) supt in chge City  
Garage h2021 Chapel Hill rd

" Jas (c) driver McDonald Ice Co r1105  
Granby

" Jas E USA r801 W Club blvd

" John E (c) tobwkr L&MTobCo r613  
Fayetteville

" Josephine M Mrs cash Hosp Care  
Assn r303 Oregon

" Laura H (wid Fred) h412 N Roxboro

" Lucille tobwkr L&MTobCo r1000  
Burch av

" Luther C (Mamie E) carrier PO h306  
W Markham av

" Maggie M nurse McPherson Hosp r  
715 Arnette av

" Mamie H emp Duke Hosp r306 Mark-  
ham av

" Mary C sten Duke Univ r801 W Club  
blvd

" Mary D Mrs dept mgr Baldwin's r  
1919 Bivins

" Mary E (wid Wm P) gro Pleasant dr  
nr Spring (SA) h do

**LATTA**

" Mary M prac nurse McPherson Hosp  
r715 Arnette av

" Mildred L r306 W Markham av  
" Mildred M emp Duke Univ r120 Bdwy

" Nathaniel (c) r613 Fayetteville  
" Otha T (Rebecca D) USA h1224 Pine

" Paul R (H Gaynelle) USA r822 Clevel-  
land

" Pearl J (c) hlpr Durham Ice Del Co  
r1105 Granby

" Robt G (Louise H) mech Tucker's  
Motor Co h1411 Ruby

" Roswell I (Bernice R) carp Duke  
Univ h801 W Club blvd

" Saml C (Rosa V) mach opr L&MTob  
Co h715 Arnette av

" T Marcus (Mary D) clk Am Sup-  
pliers r2021 Chapel Hill rd

" W Ernest (c; Flora) lab h409 Lee

" Wade S carp Durham Realty & Ins  
r1405 Watts

" Wm (c) r County Home  
" Wm E (Emma M) electn Durham  
Elec Constr Co h713 Arnette av

Lattie Emma (c) r1224 Pine  
Latty Elvin R emp Duke Univ r do

Lauer Roland O (Anna) h1416 Pa av  
Laury Henry (c; Emma T) emp Dur-  
ham Produce r1104 Calvin

Lavane Benj (c) lab r317 Matthews  
Law Eunice (c) tobwkr L&MTobCo h  
707 Gray

" Pearlie M (c) tobwkr Venable Tob Co  
r711 Carrington

Lawd Louise (wid Geo H) emp L&M  
Tob Co r520 Gordon

Lawing Norris C (Madge G) mach opr  
Wright's Automatic h910 E Trinity

Lawrence Alex (c) lab Glenn Coal Co  
r908 E Pettigrew

" Amelia (c) maid Duke Hosp r1214 4th

" Angie P (c) USA r213 Moore

" Anna F ofc sec First Baptist Church  
r606 N Mangum

" Bernice (c) r1214 4th

" Betsy J student r820 N Buchanan rd

" Daisy M checker White Star Lndry  
r410 S Briggs av

" Emma (c) h213 Moore

" Ernest H (Lily A) h606 N Mangum

" Geo C (c) emp Duke Hosp r1111 3d

" Harry W (c) emp Duke Univ rC25  
Newton rd

" Hudie O (Maxine B) stmftr Camp  
Butner h2310 Ashe

" John R USA r820 N Buchanan rd

" John W (Lettie R; White Star Lndry)  
h218 N Briggs av

" L Urban (Ruby M) lino opr Seeman  
Printery h608 Vickers av

" Lottie R (wid Telphor H) h820 N  
Buchanan rd

" Lura J (wid Minzy) grader New  
Method Lndry h1222 Holloway

" Margt r820 N Buchanan rd

" Marquis W Rev (Velma P) pastor  
Asbury Methodist Church h1210  
Broad

" Marshall V (Nettie W) real est h213  
Liberty

" Marshall V jr r213 Liberty

" Martell (c; Effie) mach opr L&MTob  
Co h1310 N Alston av

" Paul (c) tobwkr L&MTobCo r213  
Moore

" Robt H (c) clk Durham Fruit & Prod  
Co r908 E Pettigrew

**GLASS**Complete  
Stock**SAFETY  
GLASS**Glass  
Furniture  
TopFull  
Length  
Mirrors●  
TEL.  
L-4831**CAROLINA  
GLASS  
CO.**

425 W. Main

**Biltmore  
Hotel**The  
South's  
Finest  
Negro  
Hotel●  
All  
Outside  
Rooms●  
Visit  
The  
Biltmore  
Grill●  
Good Food  
Fine Service●  
Tel.  
N-333330-332  
E. Pettigrew**H. G. TERRY**

Real Estate — Rentals

402 Snow Bldg.

331 W. Main

Tel. F-2301

# UNIVERSITY MOTORS



INCORPORATED

Distributors of

DODGE and PLYMOUTH

Sales and Service

806 W. Main St.

Phones: L-0171—L-4341



## S. F. GORE

Decorators  
Painters  
Paper-hangers

Commercial  
Spray  
Painting  
and  
Floor  
Finishing

210  
E. Parrish  
St.

TEL.  
N-9931

## SID RANCER JUNK & COAL CO.

COAL  
Furnace  
Grate  
Cook Stove  
Heater

WOOD  
Lightwood  
Kindling  
Stove  
Fire Place

CHARCOAL  
Picnics  
Outdoor Ovens  
Grills  
Camping

JUNK  
Rags  
Scrap Iron  
Waste  
Materials

409 S. Elm  
Tel. L-6391

## LAWRENCE

" Ruby M slswn Ellis Stone h608 Vickers av  
" Susan A (c) emp Duke Hosp r1214 4th  
" Telphor H (Frances L) emp Morgan Motor Co h1108 1/2 5th  
" Victoria E asst dir Erwin Auditorium r1801 W Pettigrew  
" Viola r County Home  
" Willard O r503 N Maple  
" Willard O (Annie E) USN h125 Exum  
" Wm A wtchmn V-CChemCorp r905 Hyde Park

Lawring Georgia r County Home

Laws Aurelia salad preparer Harvey's

Cafeteria r216 Morris  
" Clara R emp Duke Hosp r720 N 14th  
" Coley (Elva L) emp AmTobCo h1006 1/2 1st av  
" Earlie (c) truck drvr Farmers Mut Exch r703 Canal  
" Effie emp L&MTobCo r1006 1/2 1st av  
" Ellen F emp Duke Univ r Hurdle Mills  
" Floyd M (Emma M) carp Erwin Cotton Mills h910 Broad  
" Gertrude (c) h1008 Washn  
" Jas (c; Estelle) firemn r602 Canal  
" Jas W USA r910 Broad  
" John (c; Wreathe) lab L&MTobCo h 1015 Moreland av  
" Louis D r910 Broad  
" Louise M r720 N 14th  
" Nebraska (c) hlpr Coley's Cafe r Northside  
" Ruth emp Johnson-Forrester r RD 1 Northside  
" Thelma R Mrs ofc sec The Young Men's Shop r1903 W Pettigrew  
" Wm L (Mettie E) emp Erwin Cotton Mills h720 N 14th

" Zeb (c) hlpr Coley's Cafe r509 Glenn  
Lawson Ada F (wid McDowell D) h504 N Roxboro

" Andrew W Rev (c; Grace) pastor Gospel Tabernacle h2112 Otis  
" Anne L mach opr L&MTobCo r110 Young av  
" Blanche (c) dom r2112 Otis  
" Claibourne H (Alma T) capt Hose Co No 2 h1006 1st av  
" Dorothy (c) r504 Dowd  
" Earl (c; Mary) tobwkr AmTobCo h 1210 Colfax  
" Emma (c) h1112 Carroll  
" Estelle (c) maid h106 Haywood  
" Estelle L (wid Harry E) bkpr Home Security Life Ins Co r110 E Seeman  
" Helen R Mrs asst clk OPA r1014 N Buchanan rd  
" Howard L (Ollie) mech Carpenter's r1814 Vale  
" Ina B (c) dom r1219 Dawkins  
" J Bruce (Grace B) USN h1516 Lathrop  
" J Bryar (Elsie C; Lawson's Grocery) h1514 Lathrop  
" Juanita emp Camp Butner r1020 N Buchanan rd  
" Kath B bkpr Clark & Sorrell r602 N Mangum  
" Lovie (c) prsr Boykin's Clnrs r724 Poplin  
" Mildred (c) tobwkr AmTobCo r1210 Colfax  
" Minnie (c) dishwasher Uptown Sandwich Shop r408 Poplar  
" Ralph C (Libby J) emp L&MTobCo h1020 N Buchanan rd

## LAWSON

" Robt (c; Addie) tobwkr L&MTobCo h512 Colfax  
" Roy emp Wright's Automatic r1514 Lathrop  
" Thos J (Gladys) stmftr L&MTobCo h711 Wilkerson av  
" Victoria (c) emp L&MTobCo h1013 Rock  
" W Harris clk Mecklenburg Constr Co r1011 N Buchanan rd  
" Wm C eng SouRy r RD 2 Graham  
Lawson's Grocery (J B Lawson) 800 Liberty  
Lawton Jean (c) dom r407 E Piedmont  
Laxton Augusta A emp Duke Hosp r do  
" Wm R (Marguerite G) slsmn R J Reynolds Tob Co h926 Dacian av apt 1  
Lay Annie R (c) waiter Dixie Lunch r 406 1/2 E Pettigrew  
Laye Ruth (c) dom r433 E Piedmont av  
Layne Jean cash Piggly Wiggly r1014 Lamond av  
Layton Attrice B emp AmTobCo r915 Hale  
" Bonnell slswn Rose's r915 Hale  
" Craven E USA r915 Hale  
" Dalmon D (Ruth A) mach opr L&MTobCo h Rock Way av nr Roxboro rd (B)  
" Hattie H (wid Chas P) h915 Hale  
" Willie M indrywkr Durham Lndry r 1008 Cole  
Lea see also Lee and Leigh  
" Addie V (Mary F) mech Camp Butner r2207 Hackney  
" Berda r1308 N Mangum  
" Bertie emp Durham Nursery Sch r221 S Guthrie av  
" Beulah W (wid Jack) supvr dormitories Duke Univ h1920 Chapel Hill rd  
" Eula h221 S Guthrie av  
" Hattie (c) maid 1711 Roxboro rd r do  
" Hubert G slsmn Carolina Distrib Co r1912 Lakewood av  
" Paul D (Addie) h429 S Driver av  
" Pearl H Mrs bkpr Thomas & Howard Co r1920 Chapel Hill rd  
" Rufus T emp Durham Lbr Co  
" Sarah E h107 S Elizabeth  
" Silas B (Nannie B) h1809 Angier av  
" Verne D pharm Coleman's Drug Store r311 W Trinity av  
" W Watts (Pearl H) slsmn Southern Feed & Grocery Co Inc r1920 Chapel Hill rd  
" Wiley E (Eliz) pntr h1701 Chapel Hill rd  
Leach Anna (c) h609 Fowler av  
" Carolyn (c) smstrs Royal Dry Clnrs r904 Fayetteville  
" Hallie (c) tobwkr L&MTobCo r510 Lyon  
" Iona T (c) emp Duke Univ r317 Dowd  
" Jas (c) lab r516 E Proctor  
" Melvin (c; Iona) tobwkr L&MTobCo h317 Dowd  
" Wm T (c; Ada) elev opr Duke Power h2212 Fayetteville  
Leacraft Patsy (c) emp AmTobCo h214 Lee  
Leading Shop The (Max Lieberman) clo and jwlr 107 E Main  
" Sport Shop (c; Steph Starke) confrs 1224 Fayetteville



## Horton Realty Co., Inc.

● CITY AND FARM PROPERTY ●  
EXPERIENCED AND EFFICIENT SERVICE  
DURHAM, N. C.

321 Fidelity Bank Bldg.

Phone Office J-5311—Res. L-7142

"MUTUAL INSURANCE IS SAFE INSURANCE AT LOWEST COST"

# PRESON P. PHILLIPS

## MUTUAL INSURANCE AGENCY

128 W. Main

Suite 312-313-314 Fidelity Bank Bldg.

Phone J-0311

FIRE  
AUTOMOBILE  
BURGLARY  
ACCIDENT

## Public Hardware Co.

McQuade  
Paint  
Varnish  
and  
Enamel

Lockwood  
Finishing  
Hardware

Farming Tools  
Cooking Utensils  
Gardening Tools

Vigoro for  
Flowers and  
Garden

Carpenters  
and  
Mechanics  
Tools

Sporting Goods  
Roll Roofing  
and  
Shingles

111 E. Parrish  
Tel. J-3281

RETREADING  
MILCANIZING  
RECAPPING

311 MCMANNEN ST. DURHAM, N. C. PHONE F-3301

**NUTREAD**  
**TIRE CO.**

### LEATHERS

" J Dempsey (Virginia H) USA h223 S Benjamin  
" Jas (c; Pansy) emp AmTobCo h1206 Drew  
" Jas E (Maxine L) mach opr L&MTob Co h2407 Ashe  
" John (c; Emma) h2301 Chatauqua  
" John (c) defwkr r711 Willard  
" John jr (c) USA r2301 Chatauqua  
" John B (Hazel B) pres Hometown Sales & Service Inc h209 W Knox  
" John L (Gertrude) restr Raleigh rd nr Proctor rd h do  
" Lee (c) USN r711 Willard  
" Lester (c) shoe shiner Jerome Harris r411½ Henry al  
" Lizzie (c) maid 2115 Woodrow  
" Lonnie (c; Beatrice) USA h601 Nelson  
" Lucy (c) dom r2005 Concord  
" Lydia (c) dom r208 W Umstead  
" Mamie H (wid Jas) looper Durham Hosiery r208 N Guthrie av  
" Mary C h1023 Gloria av  
" Mary F (wid Jas P) r2407 Ashe  
" Mollie (c) h1512 Fay  
" Mose B (Noli R) h rear 2407 Ashe  
" Nora (c) dom h610 Massey av  
" Robt (Ruth M) driver Colonial Stores h2501 Hart  
" Robt (c) emp AmTobCo r1512 Fay  
" Robt (c) lab r411½ Henry al  
" Rosa M (c) charwn PO r305 Murphy  
" Saml (c; Keller) uphol 123 Dunstan h do  
" Silas (c) porter Chatham Furn Co r518 Carr pl  
" Sophie (c) h411½ Henry al  
" Thos (c; Jane) pntr h515 Lyon  
" Wm (c) r County Home  
" Wm G (c; Lula) jan NC Mut Life Ins Bldg h320 E Umstead  
" Wm H (c; Arabella) USA r1119 4th  
" Wm H (Anne P) USA r1024 Gloria av  
Leatherwood Delma R (wid Jas H) r 2515 Shenandoah av  
" E F hlpr Durham Pepsi-Cola Btlg Co r122 N Adams  
" Faye checker Big Star Store r122 N Adams  
" Margt S Mrs slswn Claire Dress Shop r122 N Adams  
Leavell Henry (Phonetta A) USA r1024 Holloway  
" Phonetta A Mrs clk Ellis Stone r1024 Holloway  
Leavester Harry (Frances L) meatctr Big Star Store h1116 Liberty  
LeBatte Edna r108 S Queen  
Lebring Arnold carp h1703 Golf (WD)  
Ledbetter Geo W (Emma R) mach Wright's Automatic h321 E Main apt 4  
" Leroy (c) brklyr h505 E Umstead  
" Maggie (c) h107 Hillside av  
Ledford C C (c) barber New Deal Barber Shop r109 Moore  
" Grace T Mrs bkpr WUteleg h2423 Highland av  
" Robt N (Cora M) h2123 Chapel Hill rd  
Lee see also Lea and Leigh  
" Ada (c) emp AmTobCo r1110 Carroll  
" Addie (wid Jas A) r1012 Angier av  
" Addie V (M Frances) mech hlpr Camp Butner r207 Parrish pl  
" Alnora (c) emp L&MTobCo h506 Foster

League G Norwood (Mary E) mgr S H Kress & Co h1500 Duke Univ rd apt F2B  
" Oscar L (Mildred H) fixer Erwin Cotton Mills h921 Virgle  
Leak Anderson (c) baker Harvey's Cafeteria r305 E Enterprise  
" Dorothy (c) emp Union Bus Term r1322 Glenn  
" Ernestine (c) emp Central Leaf Tob Co r104 Haywood  
" Ethel (c) emp L&MTobCo h1012 Kent  
" Geo W (c; Mamie McB) emp Duke Univ h1106 Calvin  
" Hattie (c) h108a E Cobb  
" Harry (c) cook Lewis' Dinery r818 Garrard  
" Haywood (c) porter Cosmopolitan Barber Shop r515 Banks al  
" Ida (c) h216 Poplar  
" Jas (c; Temple) lab City r408 Roney  
" John (c; Lillie) emp L&MTobCo h517 Nelson  
" Lula M (c) dom r216 Poplar  
" Mattie L (c) emp Duke Hosp r515 Banks al  
" Robt (c) USN r514 Lyon  
" Roosevelt (c; Ida) emp W L Robinson h rear 1108 N Hyde Park av  
" Steph (c; Daisy M) pntr h909 Mason  
" Thos (c; Hattie) tobwkr L&MTobCo h514 Lyon  
" Waldeck (c) tobwkr L&MTobCo r216 Poplar  
" Willie (c) mill hlpr Farmers Mut Exch h1304 Union  
Leake Dorothy (c) waiter Terminal Lunch r1322 Glenn  
" Evelina (c) tobwkr L&MTobCo h108 W Moline  
" Harry (c; Lucille) cook Lewis Diner h818 Gerard  
" Magnolia (c) opr DeShazor's Beauty System r809 Massey av  
" Odell (c; Magnolia) carp h809 Massey  
Leaphardt Rebecca R asst mgr Thom McAn r Melbourne Hotel  
Leary Erwin R (Truetta D) capt City Police Dept h119 S Hyde Park av  
" Eunice student r1804 Vale  
" Fannie (wid Eug) r1804 Vale  
" Garland C (Lallie S) city police h 1804 Vale  
" Harvey USN r119 S Hyde Park av  
" Lewis (Mary W) asst prof Duke Univ h1503 Ala av  
" Margt M Mrs continuity dir WDNC h603 Watts apt 8  
Leathers Arby (c) emp Wright's Automatic h1103 Calvin  
" Benj F taxi driver h1409 Angier av  
" Claiborne (c) hlpr Duke Univ r507 E Umstead  
" Clarence (c; Thelma) emp AmTobCo h1603 Fay  
" Cynthia W (c) h510 S Elm  
" Della D (wid John) h1409 Angier av  
" Eddy D (c) tchr East End Sch r2005 Concord  
" Edgar M (Mary P) USA h2112 E Main  
" Edna E Mrs opr Criterion Beauty Shoppe r201 N Church  
" Edw (c) tobwkr AmTobCo h2005 Concord  
" Etta L (c) dom r2301 Chatauqua  
" Fred (Jessie) emp Watts Hosp r1406 Caswell pl  
" Gladys (c) tobwkr Central Leaf Tob Co h208 W Umstead

# ROYAL SANDWICH CO.

760 N. 9th STREET

TEL. X-1179

SANDWICHES — PIES — CAKES — WHOLESALE

**CHERRY****Bookkeep-  
ing and  
Tax  
Service**

R. A. Cherry

**A COMPLETE  
BUSINESS  
SERVICE****FEDERAL  
AND  
STATE  
TAX  
SERVICE**Rooms  
307-308  
Depositors  
Bank Bldg.TEL.  
F-2441**JOHNSON  
MOTOR  
COMPANY**

Emblem of Satisfaction

**All  
Repairs  
For All  
Makes**326-328  
East Main

Dial

L - 1841

J - 1491

**THE *Only* COMPLETE IMPARTIAL LIST OF BUSINESS CONCERNS** without regard to Size, Importance, Location, or Appointments, is your  
**CITY DIRECTORY CLASSIFIED BUSINESS SECTION**

**LEE**

" Angier L (Lyda E; Lee's Esso Service Sta) h1102 1st av  
" Annie (c) elev opr Efrd's r1312 Pine  
" Annie (c) elev opr Efrd's h112 Bond  
" Annis L clk Duke Hosp r308 Elliott  
" Bertha M (wid Jas D) r808 N Duke  
" Burley asmlr Wright's Automatic r 513 Holloway  
" C Products Co (Claiborne L Davis) ofc 911 Spring plant and stge 463 Driver av  
" Callie D Mrs h406 S Elm  
" Calvin (c) tobwkr L&MTobCo r220 Poplar  
" Cecil R (Louise B) -sls rep McGraw-Hill Pub Co h2023 Sprunt  
" Chas (c; Hattie) h407 Murphy  
" Chas N (Temesia F) clk h308 Elliott  
" Christine catcher AmTobCo r2009 Avondale dr  
" Cleve (c) emp L&MTobCo r814 Gattis  
" Clyde E (Agnes M) emp Erwin Cotton Mills h2109 Gin  
" Colonel E (Nettie E) emp Erwin Cotton Mills h723 N 14th  
" Cora B (c) dom r2208 Fitzgerald av  
" David E oiler Erwin Cotton Mills r 2021 Erwin rd  
" David I (Geneva M) fixer Erwin Cotton Mills h2021 Erwin rd  
" Della (c) r1110 3d  
" Doris E mach opr AmTobCo r1808 Angier av  
" Dorothy B cadet nurse Watts Hosp r do  
" Eddie (Mary E) USA r309 Liberty  
" Edw O pntr Claude M May r2309 Long  
" Elector waiter Hotel Malbourne r1010 Clevlnd  
" Eliz P (wid Arth) pkr B C Remedy Co h1322 6th  
" Elsie B (wid E Frank) h312 N Buchanan rd apt 206  
" Esther (c) r913 Whitted  
" Eva E Mrs inspr Better Knit Hosiery Mills h215 Stokes  
" Frank loom fixr Better Knit Hosiery Mills r Austin av rd  
" Frank P M slsmn r2611 Sater  
" Fred (c; Mattie) jan Fidelity Bank r E Durham  
" Garland C (Annie P) textilewkr Erwin Cotton Mills h312 Anderson  
" Garley (Flora F) mech Camp Butner h113 Stokes  
" Glenda (c) gro 1110 Cole r do  
" Gordon (c) tobwkr W L Robinson Co r308 S Plum  
" Grover jr clk A&P r217 Knox cir  
" Harvey (c) lab Borden Brick & Tile Co  
" Hattie M (c) maid 1711 Roxboro rd r2306 Kate  
" Helen M mach opr L&MTobCo r215 Stokes  
" Henderson (c; Mattie O) driver Star Taxi h801 Grant  
" Henry D (Mary) USA h2412 State  
" Huston (Carrie) USA r309 Jackson  
" Inez (c) student r332 Enterprise  
" Inez W (wid G C) emp Erwin Cotton Mills h2021 Yearby av  
" Isham D (c; Glenda) lab J M Mathes Co h1110 Cole  
" J Grover (Ila H) lawyer 128 W Martin R301 h217 E Knox

**LEE**

" Jas (c) USA r317 Enterprise  
" Jas A (c) lab Borden Brick & Tile Co r619 Middle  
" Jas E (c) lab Camp Butner r318 Enterprise  
" Jas S (c; Mollie) instr NC College for Negroes h513 George  
" Jas T (Emma C) printer Durham Herald Co h209 Dowd  
" Janie (c) dom r209 Moore  
" Jessie h1502 Morning Glory av  
" John (c) bellmn Washington-Duke Hotel r1207 Hazel  
" John A (Louise W) confr 1105 E Main h214 Stokes  
" John C (Wilma A) emp AmTobCo r 1909 W Markham av  
" John N jr (Emma) mach AmTobCo h Pleasant dr nr Lynn rd (SA)  
" John S (Lola) carp r906 N Roxboro  
" Jos H (Dorothy A) defwkr r1014 E Main  
" Laundry (Raymond Lee) 107 E Chapel Hill  
" Laura (c) dom r1110 Cole  
" Laurence (c; Nannie B) lab V-C ChemCo h614 Troy  
" Lawrence C Rev (Minnie L) h2611 Sater  
" Lena (c) h815b Mebane  
" Leonard (c) lab V-CChemCorp r614 Leroy  
" Lewis B (c; Geraldine) USA r322 E Umstead  
" Lila (c) dom r505 Saunders  
" Lillie waiter r108 S Queen  
" Lorene R emp Duke Univ r312 Anderson  
" Luther (Lula P) defwkr Camp Butner  
" M Ora (c) tchr W G Pearson Sch r801 Grant  
" Madgie (c) dishwasher Ideal Diner r309 Gray  
" Maggie r Pleasant dr nr Lynn rd (SA)  
" Mamie (c) dom r518a Elliott row  
" Margt H emp Duke Univ r716 Burch  
" Mary (c) dom h505 Saunders  
" Mary E (c) dom r112 Bond  
" Mary F clk Louise Knitting Mills r 215 Stokes  
" Mary L (c) cash Congo Grill r108 W Cobb  
" Max B (Clella) driver Carolina Coach Co h115 N Hyde Park av  
" Max B jr USA r115 N Hyde Park av  
" Minnie M (c) h619 Middle  
" Norman (Mildred) hlpr AmTobCo r 705 1st av  
" Pearl (c) prsr Sanitary Lndry  
" R Edw textilewkr Erwin Cotton Mills r312 Anderson  
" Raymond (c; Virginia) mech Camp Butner h323½ Enterprise  
" Raymond (Lee Lndry) r310 Liberty  
" Renna (wid John N) r Pleasant dr nr Lynn rd (SA)  
" Richd T (c; Minnie) firemn Borden Brick & Tile Co r619 Middle  
" Robt E slsmn C T Holland Furn Co h1811 Chapel Hill rd  
" Robt E jr (Cecelia K) drftsmn Dept Public Works h1609 Lakewood av  
" Robt H (Lucy P) carp h2009 Avondale dr  
" Robt L (Grace; Better Knit Hosiery Mills) h205 Stokes

Rates \$2.00 to \$2.50

Durham, N. C.

Everett I. Bugg, Owner

**HOTEL MALBOURNE**

225 E. Main St.

(Malbourne Coffee Shop)

Tel. F-176



CONTRACTING REPAIRS REFRIGERATION MOTORS APPLIANCES

# DURHAM ELECTRIC CONSTRUCTION CO.

113-119 ORANGE ST.

PHONE R-739

## LEE

" Robt S (Ada W) USA h902 Dacian av  
 " Rose (c) dishwasher Goody Shop  
 " Roy (c; Bessie) barber 1103 2d h1306 Englewood av  
 " Rufus L (Monnie M) doffer Erwin Cotton Mills h Fleetwood nr Spring (SA)  
 " Sherwood driver h1912½ W Lakewood av apt 1  
 " Thad (c) jan Edw K Powe Sch r Hayestown  
 " Thelma (c) tobwkr AmTobCo h705 E Umstead  
 " Thos clk Alston Avenue Mkt r215 Stokes  
 " Thos (c) jan Five Points Furn Co r 427 E Piedmont  
 " Vada spinner Golden Belt r908 Liberty  
 " Viola (c) tobwkr AmTobCo r705 E Umstead  
 " Virginia lndrs Durham Lndry r323½ E Enterprise  
 " W Arth clk Peoples Fruit & Produce Mkt r411 Willard  
 " W Wallace (Beatrice) magician h505 N Elizabeth  
 " Walter T (Cath G) mach Wright's Automatic h1500 Duke Univ rd apt D2C  
 " Wm (c; Martha) emp New Method Lndry h1408 Evelyn  
 " Wm (Thelma J) USA r819 4th  
 " Wm H USA r215 Stokes  
 " Wm J (Eva E) loomfkr Better Knit Hosiery Mills h215 Stokes  
 " Willie (c) dom r510 Colfax  
 " Wilma L clk WUTelegr r723 N 14th  
 Lee's Esso Service Station (Angier L Lee) fill sta 400 E Main  
 Leeks Wm G (c; Thelma) mill hlpr Farmers Mut Exch h1511 Fay  
 Leeper Wm E emp Duke Hosp r208 Atlas  
 Leesnitzer Edw J (Maude N) mech Camp Butner h1306 Morning Glory  
 Leffers Bruce (Mary E) USA r112 E Trinity av  
 Leftwick Wayne B (Margt B) supt Am Suppliers h1009 Minerva av  
 Legate Edw R emp Durham Lbr Co  
 Leggett Minnie (wid Alex L) h908 Vickers  
 " Robt L (c) USA r721 Carrington  
 " Roberta ofcwrk W L Robinson Co r 1117 Gilbert  
 Lehman Birdie H (wid Wm) h1015 Minerva av  
 " Harry W mfrs agt 212 W Main R201 h1015 Minerva av  
 Lehnhoff Orville (Ruth) USA r809 W Chapel Hill  
 Leigh see also Lea and Lee  
 " Arth v (Dora M) lino opr Durham Herald Co h3602 Roxboro rd  
 " Richd H (Kath L) acct Erwin Cotton Mills h2320 W Club blvd  
 Leighton Clare emp Duke Univ r RD 3  
 " Dorothy Mrs slswn Durham Ofc Sup r522 McMannen  
 " M Eliz Mrs grad nurse 407 N Roxboro h do  
 Leisnitzer Maude Mrs knitter Jas E Chappell r1306 Morning Glory av  
 Leitner Nell S tchr Durham Hi r1006 Minerva av  
 Lemen Wilhelmina librarian Duke Univ r1016 Gloria av

Lemert Benj F (Rose) prof Duke Univ h123 Pinecrest rd  
 Lemmond Harry (Thelma) sub clk PO r RD 4  
 Lemmons Arth W (Ila M) mech Vickers Serv Sta h611 Wilkerson av  
 " John J (Juanita) emp AmTobCo h305 New  
 Lemons Arth L USA r611 Wilkerson av  
 " Arth W hlpr Durham Pepsi-Cola Btlg Co  
 " Chas W driver Durham Ice Delivery Co r611 Wilkerson av  
 " Dewey W (Bessie) h918 Spring  
 " Lehman W (Essie T) insulation wkr Standard Insulation Co r609 Wilkerson av  
 Leneve Geo (Dessie) mach opr Wright's Automatic r711 Holloway  
 Lennon John D (c; Marjorie) vocational agrl tchr County h901 Massey av  
 " Wm (c; Etta) tob wkr AmTobCo r304 W Proctor  
 Lenord W Harvey (Josephine) mach Wright's Automatic r1605 Holloway  
 Lenox John (c) lab SouRy r208 Moore  
 Lentz Frances E USA r1006 Lamond av  
 " John L (Virginia P) USA r1006 Lamond av

## LENTZ JULIAN G (Frances McA)

Br Mgr

## ACACIA MUTUAL LIFE INS CO

Office

710 One Eleven Corcoran Bldg  
 111 N Corcoran, Tel N-9051  
 h1006 Lamond av, Tel F-4254

" Julian C jr (Mary N) USA r1006 Lamond av  
 " Mary G dental asst Henry C Carr r 1006 Lamond av  
 " Thos L (Emma V) mach opr Wright's Automatic h709 N Hyde Park av  
 " Thos L jr emp Wright's Automatic r 709 N Hyde Park av  
 Leonard Albert R (Caroline L) emp Erwin Cotton Mills h614 Crabtree  
 " Albert R jr (Rose) rte mn Durham Lndry h304 Northwood cir apt 4  
 " Chas (c) hlpr Camp Butner r403 Dunston  
 " Geo M (Doris C) formn Young Roofing Co h1004 5th  
 " Grady L (Ommy) silk clnr C-F Dry Clnrs h1411 Maryland av  
 " Henry S (Priscilla) prof Duke Univ h 107 Pinecrest rd  
 " Robt P (c; Clara) cook Malbourne Hotel Coffee Shop h403 Dunston av  
 " Thurman L msngr WUTelegr r614 Crabtree  
 " Walter E (Ella B) driver Durham Trans Corp h514 Park av  
 Lerner Shops of North Carolina Mrs Bernice J Haswell mgr women's wear 119 W Main  
 Leslie Alma B (wid John L) h508 Spruce  
 " Hettie A (wid Archie M) r401½ N Mangum  
 " Jessie S (c) opr Bull City Beauty Parlor r209 Moore  
 " John O jr USN r508 Spruce  
 " Jos J (Maggie H) dyer Durham Hosiery h103 N Alston av  
 " Lane D orderly Watts Hosp h401½ N Mangum  
 " Wm J USA r508 Spruce  
 Lesperance Alex cabt mkr Durham Furn Co r315 Carver

Old Line Legal Reserve Life Insurance

114-116 W. Parrish St. — Tel. R-114

Home Office, Durham, N. C.

NORTH CAROLINA MUTUAL LIFE INSURANCE CO.  
 "NO HOME COMPLETE WITHOUT NORTH CAROLINA MUTUAL POLICIES"

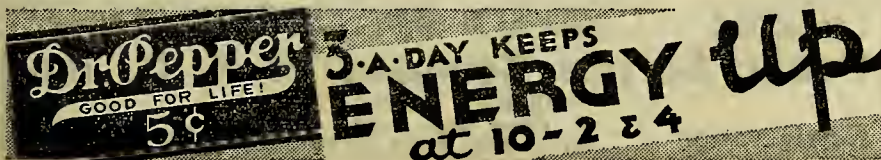

**BIGGER DRINK****BETTER TASTE 5c**

**Scott &  
Roberts  
Sanitary  
Dry  
Cleaning  
Co.**

15%

DISCOUNT

ON

CASH and CARRY

DRY CLEANING

**Tels.  
N-135  
L-961**

**Kennedy's  
Auto  
Service**

**Wrecked  
Cars  
Completely  
Rebuilt**



207

Holloway St.

Phone  
J-0501

Lesser Henry (Rebecca E) USA r208 N Queen  
 Lessig Claude A (Stella M) mach Durham Hosiery Mills h803 W Knox  
 Lester Cora (c) tob wkr AmTobCo r100 E Piedmont av  
 " Johnnie M (c) elev opr Trust bldg r 112 W Moline  
 " Richd A (Doris N) prof Duke Univ h2020 Wilson  
 " Robt W (Ruth D) USA r807 Kimrey  
 " Ruth D Mrs teller Home Savings Bk r807 Kimrey  
 LeSturgeon Lawrence F (Afton T; Southern Music Co) h1622 University dr  
 Lett Frances (c) prsr New Method Lndry h810h Colfax  
 Letta Tenna (c) student r511 Glenn  
 Letzing Christian A (Eliz J) brace mkr Duke Hosp h1006 Oakwood av  
 " Jos A (Pauline E) city firemn h1126 6th  
 LeVan Marion E tech Duke Hosp r1500 Duke Univ rd apt D-1-D  
 Leverette Jos (c; Sadie) USA r103 W Chestnut  
 LeVesque Verdie M (wid Jos) h1710 W Lakewood av  
 Levin Abe L (Helen B) sec-treas American Finance Co Inc h1500 Duke Univ rd apt B-1-B  
 " Anna M (wid Henry) h201 Bdwy apt 8  
 Levinphal Cyrus (Jeana) USA r Norwich way RD 1 (HV)  
 Levitas Nora r506 N Buchanan rd apt 10  
 Levitt Annie S (wid Morris) h307 Corp  
 " Harry N wldr r307 Corp  
 " Jos M mach Wright's Automatic r307 Corp  
 " Sophie sten Camp Butner r307 Corp  
 Levy Bros (Roy Q and Dave W Levy) confrs 108 N Mangum  
 " Dave W (Levy Bros) r1435 Acadia  
 " Edw D (Sarah W) USN h2114 Wilson  
 " Edw S slsmn Susie Levy Gro r809 N Mangum  
 " Helen R r809 N Mangum  
 " Leonard mgr Marilyn Slipper Shop r 906 W Trinity av apt 4  
 " Margt Mrs opr Yates Hair Dressers h 1206 N Gregson  
 " Mose M (Susie N) clk Mrs Susie Levy r809 N Mangum  
 " Roy Q (Margt W; Levy Bros) h1209 N Gregson  
 " Sidney E USA r809 N Mangum  
 " Susie N Mrs gro 544 E Pettigrew r809 Mangum  
 Lewin Geo (Ray R) optician N Rosenstein & Son h1705 G  
 " Ray R Mrs ofc sec N Rosenstein & Son h1705 G  
 Lewis Alice (c) opr Bull City Beauty Parlor r604 Branch  
 " Andrew (c; Maggie) defense wkr h507 S Queen  
 " Bessie (wid Bennie L) h2315 E Main  
 " Carrie (c) tob wkr AmTobCo r514 Matthews  
 " Cassie G r1203 Morning Glory  
 " Chas H (Senetta) USA r817 Arnette  
 " Chas W jr emp Duke Hosp r1500 Duke Univ rd apt C-3-C  
 " Clara (c) dom r608 E Pettigrew  
 " Clara L Mrs tex wkr Erwin Cotton Mills h911 Oakland av  
 " Cleo (c) janitor Y E Smith Sch r1214 Merrick

LEWIS

" Connie (c) dom r411h Branch pl  
 " Elijah (Lucille) driver Doby Clnrs b 401 Tiona av  
 " Elva sten Duke Power r1018 Broad  
 " Eug (c; Phyllis) lab Camp Butner r 810 Fargo  
 " Eugenia (c) maid Duke Hosp r206 Enterprise  
 " Frank H atndt AmTel&TelegCo r307 Watts  
 " Fred (c; Addie) h1108 Holt  
 " Geo D. (Rosalie S) slsmn Erwin Cotton Mills h1313 6th  
 " Gurnie E (Lottie M) tool mkr Wright's Automatic h1106 Holloway  
 " H Howell (Mary L) reprmn N&WRV h1007 Minerva av  
 " Ham (c; Daisy) driver Citizen Coal & Coke Co r1012 Fairview  
 " Harriett (wid Gilbert I) h1018 Broad  
 " Harry (c) emp L&MTobCo r816 Gattis  
 " Herace W (Frances H) clk Am Suppliers h1412 Pennsylvania av  
 " Irene clk CMCCo r205 N Dillard  
 " J Eliz (c) tchr East End Sch r413 Dowd  
 " Jesse J (c) driver Hillside Taxi r206 Enterprise  
 " John E (Addie P) prod 2616 Sater h do  
 " John O (c) lab r112 Peachtree pl  
 " Jos (c; Eliz F) lab John Freeman h 706 Liberty  
 " Josie M record librarian Watts Hosp r2118 Wilson  
 " Kath E cash Harvey's Cafeteria r307 Liberty  
**LEWIS KEMP P (Lottie S), Pres The Erwin Cotton Mills Co and Director The Fidelity Bank, h418 S Duke, Tel F-3311**  
 " Kenneth (Florence) USA r809 N Mangum  
 " Kirby R (Mildred E; Lewis Oil Co) h919 2d  
 " Lacy R (Ruth C) bkpr AmTobCo h 2713 Shenandoah av  
 " Lena E (wid Dillard D) clk John L Riddick h2405 B  
 " Letha (c) emp L&MTobCo h516 Mobile av  
 " Lizzie E (c) r2210 Chataouga  
 " Lloyd N slsmn Dr Wells Btlg Co r Apex  
 " Lotta E (wid F L) r1308 W Markham  
 " M Modena instr Duke Univ h312 N Buchanan rd apt 306  
 " Margt E clk AmTobCo r517 Warren  
 " Marie ofc nurse Dr D Russell Perry r1010 Gloria av  
 " Martha (c) r506 Branch pl  
 " Martha E (c) h413 Dowd  
 " Mary (c) h2215 Fayetteville  
 " Mary (c) clk r413 Dowd  
 " Mattie (c) separator Rite-Way Lndry  
 " Melvin (c; Ethel) lab Durham Hosiery h809 Grant  
 " Molly (c) maid r704 Liberty  
 " Nora B Mrs bkpr DuVal Hackett h108 S Queen  
 " Odum (c) lab Hunt Lbr Co  
 " Oil Co (Kirby R Lewis) whol 919 2d  
 " Otis (Helen J) r1109 Eva  
 " Payton H (Clara L) city police h911 Oakland av  
 " Pearl (c) emp Watts Hosp r1017 4th  
 " Percy C (Annie L) teleg opr SouRy h 2402 W Club blvd

**COOKING**

Mangum at Holloway St.

**HEATING****Public Service Company of N. C., Inc.****"THE GAS COMPANY"**

Refrigeration

Office Phone N-121  
Service Dept. Phone F-0302

Water Heating

# NORTHWESTERN MUTUAL LIFE INSURANCE COMPANY

- LEWIS  
 " Ralph E (Helen N) prof Duke Univ h1308 W Markham av  
 " Rex r2616 Sater  
 " Rheunell Mrs r312 N Eliz  
 " Richd (Phyllis) emp Epps Mtr Transport h2718 Highland av  
 " Robt E (Viola M) city police r1018 9th  
 " Roy R slsmn VanStraaten's r919 2d  
 " Russell (c; Agnes) lab h111b Beamon  
 " Russell D (Flora W) bus opr Duke Power r2315 E Main  
 " Ruth (c) dom r207 E Proctor  
 " Ruth bkpr AmTobCo r605 W Chapel Hill  
 " Ruth D emp Duke Hosp r1500 Duke Univ rd apt E-3-B  
 " Theo driver John E Lewis r2616 Sater  
 " Theo R (c; Beulah) emp L&MTobCo h1117 Willard  
 " Thos H (Ruth D) USN h1500 Duke Univ rd apt E-3-B  
 " Viola (c) tob wkr L&MTobCo h509 Branch pl  
 " W Howard (Laura P) warper Golden Belt h110 Lyon  
 " W McKinley (c; Annie M) tob wkr L&MTobCo h108 W Chestnut  
 " Walter (c; Lillie M) tob wkr AmTob Co r323 Matthews  
 " Wm D USA r2405 B  
 " Wm H (Phyllis P) dispr Transport Corp of Va h2605 Elgin  
 " Wm U (Calista E) real est slsmn h907 Ala av  
 " Wm U jr (Rachel M) rehabilitation agt NC State Comn for the Blind h909 Ala av  
 " Zula (c) tob wkr Venable Tob Co h 310 E Proctor  
 " Zuline (c) feeder Rite-Way Lndry  
 Lewis' Dinery (Lewis H Utley) restr 807 W Main  
 Lewter Chas H mgr Rialto Theatre r613 S Alston av  
 " Chas H jr agt Home Security Life Ins r613 S Alston av  
 " Emma B (wid Alphonso) h1707 Gunter  
 " Florine T tchr Durham Hi r708 Parker  
 " Ida L (wid Jas) h705 Kent  
 " Jas R jr (Jimmie's Soda Shop) r705 Kent  
 " Mildred supvr Kress r705 Kent  
 " Myrtle M Mrs h613 S Alston av  
 " Ora (wid Robt) h708 Parker  
 " Wade O (Eliz S) clk County ABC Bd Store No 3 h721 Vickers av  
 " Waldron J clk SouRy r705 Kent  
 Liasides Nick (Artemis; Durham Cafe) r411 Morris  
 Liberstein Lena F Mrs genl merchandise 120 E Main r817 N Mangum  
 Liberty Life Insurance Co R Thurman Taylor genl agt 111 1/2 N Market  
 " Market (Martin Willis) meats 349 W Main  
 " Warehouses No 1 and 2 (Jas S and Frank G Satterfield, S Walker Stone) tob 400 Rigsbee av and No 3 601 do  
 Lide Janet O r110 Pinecrest rd  
 Lieberman Max H (Hannah R; The Leading Shop) h921 Green  
 " Nathan (Eva) pres Allan's Credit Jwlr's Inc and Durham Furn Co Inc h1004 Arnette av  
 Life Insurance Co of Virginia Wm L Tinnin dist mgr 331 W Main R301

Typewriter  
 Adding Machine  
 Mimeograph  
**REPAIRS**  
 All Work Guaranteed  
**DURHAM OFFICE SUPPLY**  
 105 W. Parrish St. Tel. L-919

- LIFE  
 " & Casualty Insurance Co of Tennessee see Eric L Tilley dist mgr 111 N Corcoran R414  
 Ligets Peter (Sara C; Mangum St Lunch) h220 Northwood cir  
**LIGGETT & MYERS TOBACCO CO,**  
 Cigarette and Tobacco Mfrs, J Camden Hundley Supt, Office ws S Fuller cor W Main, Tels F-181 and F-3001, Factory W Main from Cigarette to Fuller  
 Liggins Janet (c) emp DHM r801a-h Glenn  
 " Wm (c; Mary) tob wkr L&MTobCo h801a-h Glenn  
 Light Hevener (c) Indrs r1223 Fayetteville  
 Lightbourne Peggy tech Duke Hosp r1500 Duke Univ rd apt E-2-A  
 Lightfoot Gracie (c) dom r218 W Lake-wood av  
 " Odelle (c) waiter Iredell H Williams h208 Gould  
 Lightner Demoris (c) emp NC College for Negroes r do  
 " Nell athletic dir Long Meadow Community Center  
 Ligon Elsie P student r2410 W Knox  
 " Elwood B USA r717 W Chapel Hills  
 " Ernest G (Eliz P) h Hoover rd nr city limits  
 " Geo (c; Lutville) USA h1315 Glenn  
 " Henry M (Johnnie M) supt J P McGuire Construction Co h1303 N Mangum  
 " Joel A (Sadie) meat ctr Fowler's Food Store h426 N Roxboro  
 " Lanier H Mrs wrapper Durham Peanut Products Co r1905 Southgate  
 " Lottie M (c) emp Duke Hosp r1101 Glenn  
 " Paul J (Ethel) mach opr AmTobCo h2410 W Knox  
 " Rossie J (wid Wm H) h717 W Chapel Hill  
 " Sue N Mrs slswn Ellis Stone r118 Broadway  
 " Virginia C cash Swift & Co r717 W Chapel Hill  
 " Wm A (Mary M) dept mgr Piggly-Wiggly r717 W Chapel Hill  
 Liles Carl B reprmn B&J Furn Co r615 Arnette av  
 " Cleo C (Hazel R) USA h805 Ridgeway  
 " Eliz P (wid Wayland A) mach atndt B C Remedy Co h108 N Hyde Park  
 " F Clotilda clk Model Lndry & Dry Clnrs r108 N Hyde Park av  
 " Janie W Mrs toll opr SouBell h603 Holloway  
 " John (c) cook Roger Coley's AAA Restr  
 " Jos (c; Sarah) emp L&MTobCo r1009 Juniper  
 " Julian H (Myrtle M) electn h305 Markham

**J. P. McGuire Construction Co.**  
 Markham Ave.—East of Trinity Ave.—On N. & W. Railway  
 PHONE L-3361



**Durham Ice Cream Co., Inc.**  
 Blue Ribbon  
 Fast Frozen  
**ICE CREAM**

Today  
 It's Thrifty  
 to Buy  
 Quality  
 800 W. Main  
 DIAL  
**L-963**

## THE DEPOSITORS NATIONAL BANK

123 OF DURHAM, N. C. Tel. F-144  
 W. Main Member Federal Reserve System and F. D. I. C.  
 "Seeking New Business On the Service We Render"



**PET**  
Dairy  
Products  
Co.

Pasteurized  
Dairy  
Products

Taste the  
Difference

PHONE  
L-988

1820  
James St.

WHEN YOU  
THINK OF



THINK OF

**CLAUDE  
HULL  
FLORIST**

FLOWERS FOR  
ALL OCCASIONS

215 N. MANGUM  
Phone-  
R-194



**DURHAM BOND & MORTGAGE CO.**

CHAS. S. ALLEN, President

**REAL ESTATE LOANS -- REAL ESTATE -- RENTALS**

Mezz. Floor Depositors Bank Bldg.

Tel. L-0331

**LILES**

- " Lumis R (Janie W) slsmn Edwards & Jernigan Furn Co h603 Holloway
- " Margt tech Duke Hosp r1500 Duke Univ rd apt F-1-B
- " Mavis G clk Durham Tel Co r305 Markham
- " Paul USA r518 N Mangum
- " Percy (Minnie L) carp Camp Butner h518 N Mangum
- " Percy L USN r518 N Mangum
- " Sadie (c) tob wkr r1108 N Roxboro
- " Zendy (wid Chas) r615 Arnette av
- Lilliner Young (c; Chestine) lab L&M Tob h504a StJoseph
- Lilly Fred (c; Grace) whsemn Colonial Stores h101 Hillside av
- " Jas (c; Edith) lab h1004 Pine
- " Jas jr (c) USA r1004 Pine
- " Jas F linemn Duke Power r308 W Chapel Hill
- " John (c; Dorothy) h614 Colfax
- " John C (Margt) USA h2517 Cascadilla
- " Junior (c; Estelle) USA h110 Cora apt 2
- " Leola (c) dom r913 Whitted
- Lincoln Cafe (Emanuel Galifianakis, G N Chronokl) 114 S Mangum
- " Eliz F Mrs clk County War Price & Rationing Bd r818 Wilkerson av
- " Geo (Eliz F) USA r818 Wilkerson av

**LINCOLN HOSPITAL, Wm M Rich**

- Supt, Pattie H Carter Asst Supt, 1301 Fayetteville, Tel F-6441
- " Hospital Nurses' Home (c) 606 Linwood av and 603 Massey av
- Lindsay Fred (c; Fannie) emp Central Leaf Tob Co h1104 Willard
- " Fred (c) hlpr Durham Pepsi-Cola Btlg Co r1104 Willard
- " Geo L (Gladys M) asst mgr Genl Outdoor Adv Co h103 E Lavender
- " Seaton G (Daisy M) prin Edw K Powe Sch h1021 W Markham av
- " Wm L (c) cook Washington Duke Hotel r604 Branch pl
- Lindsey Annie M (c) cook h2400 Crest
- " Eug A USA r911 5th
- " Gladys J Mrs ofc asst Wm W Bowling h1106 Arnette av
- " Horace B (Gladys J) spl agt NC Home Ins Co h1106 Arnette av
- " Isaac A (Lessie W; City News Stand; Permanent Wave Beauty Shop) h911 5th
- " J Thos (Helen) retail sls supvr Durham Dairy Products h3309 6th av (B)
- " Jas L (Hilda B) city circulation mgr Durham Sun h307 Milton av
- " Kate T (wid Thos) h820 Wilkerson av
- " Katie tchr Edw K Powe Sch r602 S Duke
- " Lois J emp Duke Hosp r150 W Pettigrew
- " Nannie C (wid John) h602 S Duke
- LINDSEY ROBT L, Branch Manager**  
Duke Power Co, h214 N Dillard, Tel F-3241
- " Roy E (Hazel) USA r812 Clevlnd
- " Thelma N Mrs clk SouRy h1702 James
- " W Clarence jr (Thelma N) bkpr Pet Dairy Products h1702 James
- " Wm C (Annie G) h402 Morris
- Lineberger Lessie (c) tob wkr L&MTob Co r206 W Cobb
- " Reba N tchr Edw K Powe Sch r Chapel Hill

- Lineberry D P emp Wright's Automatic r YMCA
- Liner Dallie M emp Duke Univ r Hillsboro
- Link Alex (c; Susie) taxi driver h1208 N Hyde Park av
- " Alex jr (c) driver East "N" Taxi r1208 N Hyde Park av
- " Alweena (c; Edith's Beauty Salon) r 510 Gray
- " Anna (c) dom h1013 Wilson al
- " Bud (c) taxi driver h606 Dowd
- " Clarence emp Duke Univ r RD 2
- " Doris clk Walgreen Drug Co r1121 N Roxboro
- " Ernest (c; Alweena) driver East "N" Taxi h510 Gray
- " Helen smstrs Camp Butner r1121 N Roxboro
- " Henry L (Meta) driver Blue Bird Taxi h916 Hopkins
- " J Marshall (Peggy E) eng Camp Butner h1109 Ga av
- " Wm C (Nelle B) emp Erwin Cotton Mills r726 13th
- " Wm H (Ada B) h2909 Chapel Hill rd (TF)
- Linker G L (Mabel) h2603 Highland av
- " Ruby M Mrs spare hd Erwin Cotton Mills r1005 Worth
- " W Hampton (Frances G) USN r814 W Chapel Hill
- Linnemann Calvin C (Adelia P) prin East Durham Hi h918 Daclan
- Linthicum Alf S (Mary G) post exch mgr Camp Butner h207 W Geer
- " Alf S jr USMM r207 W Geer
- " Eliz B emp Duke Univ r811 Wilkerson
- " Elsie A (wid Allen C) h811 Wilkerson
- " Erma librarian Duke, Univ r811 Wilkerson av
- " H Edw stock clk Peabody Drug Co r RD 6
- " Ruth L bkpr Muirhead Constr Co r207 Cherry Grove
- " W Henry (Sarah C) mech AmTobCo h210 N Queen
- " Wm A (Berneta M) USA h903 Broad
- Linton Marcus H (Neill) USA r612 Shepherd
- Linville Jas F jr (Mildred A) slsmn Atlas Sup Co h108 W Lavender
- Linyear Nettie (c) tob wkr AmTobCo r 207 E Piedmont av
- Lions Club 103 E Main
- " Club Work Shop for the Blind
- " C Grady Harrell supt 1806 E Main
- " Emma (c) cook Center Cafe
- Lipe Alice H slswn Baldwin's r804 2d apt 4
- " Godfrey F (Alice) student h804 2d apt 4
- " Wm G (Sadie D) USA r1109 N Gregson
- Lipman June Mrs slswn Hockfield Co r 314 Monmouth av
- Lippard Ralph K (Alma B) ofc mgr Watts Hosp h2607 Shenandoah av
- Lippincott Margt Mrs drsmkr 2000 Southgate r do
- Lippmann Otto (Lillie M) USA r2516 Farthing
- Lipscomb Agenlia (c) r313 Lee
- " Bessie (c) h827a Glendale av
- " Beulah (c) dom h404a Ramsey
- " Beulah (c) tob wkr L&MTobCo h403 1/2 Mt Vernon
- " Bros (Geo L Lipscomb) barbers 933 E Main

**CLAUDE M. MAY**

Painting — Papering — Decorating

105 W. Chapel Hill St.

Tel. L-0381

# W. C. LYON COMPANY INC.

## HARDWARE — BUILDERS' SUPPLIES

Savage Arms Products — Remington Ammunition  
"Good Buildings Deserve Good Hardware"—Corbin

213 East Chapel Hill

Phones L-946; L-947 and L-948

### LIPSCOMB

" Claude T (Bessie T) mach opr Golden Belt h2713 Ashe  
" Ethel C (wid John M) mgr US WMC Employment Serv h913 S Duke

**LIPSCOMB-GATTIS CO, Lee Roy Gattis Pres, LeRoy E Graham Sec-Treas, Men's Clothing and Furnishings, Exclusive Agents for Nettleton Shoes 213 W Main, Tel F-0331**

" Gazelle P (c) chf clk NC Mut Life Ins r802 Macklin  
" Geo L (Marie B; Lipscomb Bros) h504 N Driver av

" Haywood (c; Margt) elev opr AmTob Co h2312 Fayetteville

" Helen (c) dom r510½ Greenberg al

" Jas P driver Scott Coal Co r Hillsboro

" John D (Mary M) formn Am Suppliers r Mason rd RD 2

" John M jr (Beryl) formn L&MTobCo h703 S Duke

" Jos A (Betsy G) barber Lipscomb Bros h625 E Main

" Marie A toll opr SouBell r508 N Driver

" Mary J mach opr AmTobCo r1813 Vale

" Nonie C (wid Wm) h402 Watts

" Phillip (c) r506 Dowd

" Walter (c; Kathryn) loader L&MTob Co h207a Corp

" Wm D (c; Gazalla) h802 Macklin

" Wm E (Minnie H) real est 912 N Mangum h do

Little Acorn (Robt W Roycroft) restr 613 Rigsbee av

" B Brooks (Reville G) interviewer US WMC Emp Serv h1417 6th

" Calvin (c; Annie) lab L&MTobCo h 1108 N Roxboro

" Chas P (c) lab Aldridge Motors h304½ E Enterprise

" Clyde (c; Minnie) hlpr Kruger Btlg Co h708 E Pettigrew

" Coaster (c; Christine) tob wkr AmTob Co h513 Lyon

" Columbus (c; Marie; Regal Barber Shoppe) h603 Price

" Dandy L (c) emp Duke Univ r507 Mobile av

" Earl (c) tob wkr L&MTobCo r403 Gray

" Edwin Y asmlr Wright's Automatic h1203 Taylor

" Eliz (c) tob wkr L&MTobCo h907 Whitted

" Ella (c) dom r1408 Union

" Ellen (c) r907 Whitted

" Eula (c) dom r120 Enterprise

" Fred (c) janitor Durham Ice Cream Co r412 Cozart al

" J Fermon (Martha S) mgr L B Price Merc Co h405 E Geer

" Jake C (Alene) meat ctr Little Star Stores r1803 E Main

" Leo W (c) emp Duke Univ r507 Mobile

" Letha (c) tob wkr AmTobCo r403 Linwood av

" Lillian H instr Duke Univ r801 3d

" Lula (c) r912 Pine

" Mabel (c) dom r619 Ramsey

" Mallie A r1203 Taylor

" Margt (c) waiter Mangum St Lunch r304 Gray

" Martha S Mrs clk Belk-Leggett h405 E Geer

" Millie (c) r806 Massey av

" Minnie (c) h507 Mobile av

" Pattie (wid Chas M) r1015 Park ay

" Paul (c; Carrie) h426 Eric

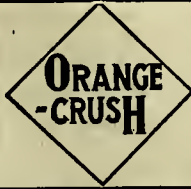

**Biltmore Club**

**PALE DRY  
GINGER ALE**

**It's Good For You**

### LITTLE

" Percy (c) firemn Homeland Investment Co r RD 3

" R Ann r405 E Geer

" Ray T (c; Jeanie) tob wkr L&MTob Co r1115 Glenn

" Robt D (Sue W) medical photog Duke Hosp h2306 Erwin rd

" Simon (c) tob wkr L&MTobCo h120 Enterprise

" Star Stores gros 1201 Angier av branches 1108 Broad and 710 N Mangum

" Sue W Mrs psychologist Duke Hosp h 2306 Erwin rd

" Theo (c; Daisy) tob wkr L&MTobCo h304 Gray

" Theodore jr (c) waiter Levy Bros r304 Gray

" Thos (c) USA r304 Gray

" Thos (Ida O) USA r301 N Guthrie av

" Watson (c; Dora) defense wkr h110 Verbena

Littlepage Cora Mrs looper Golden Belt r2113 Angier av

Littlejohn Susie (c) dom h1304a Dawkins

Little W W r705 Markham

Littles Mason (c; Ella) emp AmTobCo r 1408 Union

Littleton T Ray driver Yellow Cab Co r321 W Pettigrew

Livengood Chas H (Mary L) fcty mgr L&MTobCo h1022 Homer

Liverman Mildred ticket agt Durham Union Bus Terminal r501 E Main apt 2

Liverpool Floretta D (c) tchr W G Pearson Sch r2116 Fayetteville

" P Roy (c; Essie J) r2116 Fayetteville

" Phillip R (c) porter Charles Stores Co r2116 Fayetteville

" W Chas (c) janitor Durham Tel Co r2116 Fayetteville

Livesay Frances W emp Duke Hosp r703 Watts

Livingston Mary S (c) elev opr Homeland Investment Co r512 Dowd

" Mildred (c) tob wkr L&MTobCo r417 Pine apt 4

" Omeda R (c) tchr Hillside Park High Sch r2503 Fayetteville

Llewellyn Anne R (wid Wm H) mgr cafeteria Durham Hi h924 W Trinity av

" Garland C (Eoline) spl agt Crum & Forster h2102 Sprunt

" Wm H (Grace W) formn L&MTobCo h1103 Englewood av

Lloyd Abbot E (Eleanor T) field rep UCC h2100 W Club blvd

" Adeline R (c) prsr White Star Lndry r1407 Buchanan rd

" Alice J Mrs drsmkr 123 W Main R500 h1609 Angier av

" Bennie L (Sarah L) city police h1507 Evergreen

" Brodie (Kath) pntr r811 Yancey

" Bunnie (Lorene) r1716 Dean

**Durham  
Furniture  
Co., Inc.**

**Hand Made  
Reproductions**

**"The Mark of  
Gracious  
Living"**

**DIAL  
L-4751**

**519  
Morgan  
Street**

**CITIZENS  
COAL &  
COKE  
CO.**

**"Superior"**

**STOKER, STEAM  
AND DOMESTIC**

**COAL**

**ROWLAND AND  
RAMSEUR STS.**

Tel.  
N-147

**Hall-Kymme & Co. INC.**  
**THE HOME OF SERVICE**

Tel.  
N-147

AMBULANCE SERVICE

Tel.

**F-6501**

# BUDD- PIPER ROOFING

## CO.

115-117  
W. Chapel  
Hill St.

Phones  
F-2121

and

J-8971

# D I X I E CABS

"At Your  
Service"

DIAL  
R-134

# RILEY PAINT CO.

Wholesale and Retail

Perfection  
Paints and Varnishes  
Wall Paper



PHONE J-6021

"IN FRONT OF THE POST OFFICE"

LLOYD  
" Chaney (c; Adeline) elev opr Court  
Hse h1407 N Buchanan rd  
" Clyde W clk Standard Oil Co of N J  
r Chapel Hill  
" Decatur C (Edna H) slsmn Belk-Leg-  
gett h320 E Trinity av  
" Dena B Mrs prsr Rite-Way Lndry r  
1106 E Main  
" Dumer E USA r601 Ramseur  
" Eleanor T Mrs info clk Watts Hosp  
h2100 W Club blvd  
" Erskine G (Lillie M) slsmn Geo A  
Hormel h311 W Markham av  
" Flora (wid Jos) r514 Carr  
" Florrie B Mrs slswm Efirid's r RD 1  
(Morrisville)  
" Fred C linoleum lyr Belk-Leggett r RD  
1 (Morrisville)  
" Fred N (Beverly) slsmn Hardware  
Mutual Fire & Casualty Co h109 E  
Edgewd dr (B)  
" G Dewey (Julia M) plmbr Camp But-  
ner h1607 N Duke  
" Geo D (Clellie L) safety eng Am Mutl  
Ins Co h2915 Univ dr  
" Gilbert (Doris) USA r409 Willard  
" Griffin asst mgr Bailey's Esso Serv  
Sta r1701 Chapel Hill rd  
" Hannah hlpr Wright's Automatic r207  
S Driver av  
" Harry L (Lillian D) sht mtl wkr Budd  
Piper Roofing Co h514 Carr  
" Helen sten Colonial Stores r501 E Main  
apt 15  
" Helen R hlpr Wright's Automatic r  
1609 Angier av  
" Henry (c; Lucille) USN r308 Wake pl  
" Henry R USA r214 Cherry Grove  
" Irvin (c) pntr Uzzle Mtr Co r Chapel  
Hill rd  
" J Alvin emp Camp Butner h601 Ram-  
seur  
" Jas B (Ozelia L) h214 Cherry Grove  
" Jas G (Swannanoa) spl clk PO h1003  
8th  
" Jas H USA r214 Cherry Grove  
" Jas M (Lillie T) opr City Water Dept  
h2500 Ga av  
" Jas M (c; Sadie) USN h804 Massey av  
" John (c; Jennie) h9 Peachtree al  
" John A (c; Sarah) tobwkr AmTobCo  
h511 Gray  
" Jos (Dorothy D) agt Hosp Care Assn  
r RD 4  
" Jos P (c) emp Pet Dairy Products r  
Kent  
" Julia D sten Merit System Council  
r526 Holloway  
" Lacy B (Valeria S) wtchmn Central  
Eng Corp h707 Shepherd  
" Lacy G USA r214 Cherry Grove  
" Lacy L (Helen P) city police h2401 W  
Knox  
" Lee L (wid Albert) h607 W Chapel  
Hill  
" Lorene A emp Duke Univ r1716 Dean  
" Lynwood (Alice B) emp Camp Butner  
r601 Ramseur  
" Mack L USA r1609 Angier av  
" Mack N (Alice J) knitter Golden Belt  
h1609 Angier av  
" Mary L cash Watts Hosp r1301 Mary-  
land av  
" Nancy E ofc sec Dr Fay Roberson r  
2100 W Club blvd  
" Nellie G designer Hibberd Florist r707  
Shepherd

LLOYD  
" Oppie R emp Duke Univ r2419 Guess  
rd  
" Rachel L filler Golden Belt r910 Dale  
" Raymond USA r601 Ramseur  
" Roy mach Wright's Automatic r214  
Cherry Grove  
" S Wade (Cuny R) r601 Ramseur  
" Thos W (Florence) opr City Water  
Dept h109 Leon  
" Thos W (Wilda M) USA r800 Broad  
" Vester M r601 Ramseur  
" Wade L (Ida M) fixer Golden Belt  
h1101 Taylor  
" Wm (c; Ruth) lab G P Whitley &  
Son r1104 W Proctor  
Lochmoor Hotel (Steve Changarris) 214  
E Main  
Lockamy Alf P (Frances H) city police  
h1112 1st av  
" Bernice Mrs mach opr AmTobCo r810  
N Alston av  
" Dewitt emp Duke Univ r603 Wilkerson  
" Edw A (Doris J) USA r306 N Driver  
" Francis (Frances) mach opr Wright's  
Automatic r306 Hammond  
" Jas USA r1112 1st av  
" John M emp Golden Belt h109 N  
Holm av  
" Kate W (wid Wm M) h814 N 9th  
" Malcolm emp Golden Belt r1112 1st av  
" Mary (wid Nathan) h810 N Alston av  
" Norman J pntr Shaw Paint & Wall  
Paper Co r RD 2  
" P J pntr Shaw Paint & Wall Paper Co  
r RD 2  
" Vernon W repr Shaw Paint & Wall  
Paper Co r2215 Guess rd  
" Wm W (Edna E) wvr Erwin Cotton  
Mills h1906 W Markham av  
" Woodrow M (Fannie D) formn Golden  
Belt h910 Alma  
Locke Thos D (Thelma N) USN h2514  
Farthing  
Lockhart Bingham (c; Lottie) asst eng  
Colonial Ice Co h222 Poplar  
" Caroline student r805 Watts  
" Carrie N sten Hosp Care Assn r RD 1  
" Chas H (Frances S) USA r916 W  
Trinity av apt 15  
" David (c; Lessie) firemn Washington  
Duke Hotel r120 Powe  
" David K (Ruby E) dentist 128 W Main  
R504 h805 Watts  
" David K jr student r805 Watts  
" Edw (c; Eliz) USA r200 W Enterprise  
" Edw (c) USA r222 Poplar  
" Eliz (c) maid 32 Oak dr  
" Estelle (c) hlpr Harvey's Cafeteria r  
402 E Proctor  
" Florence G (wid Walter S) clk Camp  
Butner r108 N Buchanan rd  
" Florence G WAC r108 N Buchanan rd  
" Gilbert (c) USA r222 Poplar  
" Sam (c) lab G Krueger Btlg Co r1012  
Fairview  
" Virginia (c) r408 Pine  
Locklear Leslie (c; Novella) driver Hall-  
Wynne Co h rear 1307 W Knox  
Lockwood Alice U Mrs ofc sec County  
Tuberculosis & Health Assn h2514  
Shenandoah av  
" Norwood B (Alice U) sec-mgr Durham  
Printery h2514 Shenandoah av  
Locust Clinton (c; Elnora) tobwkr Am  
TobCo h1224 Dawkins  
Loeffler Lula Mrs r211 Dowd



# NICHOLSON, INC.

AIR CONDITIONING — ATTIC VENTILATION  
INSULATION — WEATHER-STRIPPING

**BIGGER DRINK****BETTER TASTE 5c**

Loftin Emmett F (Mollie R) agt Sou  
Dixie Ins h1812 Chapel Hill rd  
" Floyd F (Loftin Music Store) h1024  
Clevlnd  
" Music Store (Floyd F Loftin) 1022  
Clevlnd  
Loftis Alvitt E USN r1210 Vickers av  
" C Shuler USA r1210 Vickers av  
" J Cedric USA r1210 Vickers av  
" Miriam M Mrs clk Durham Tel Co r  
905 N Buchanan rd  
" Verona E emp L&MTobCo h107  
Cherry Grove  
" W Harland (Marion) USMC r1210  
Vickers av  
" Wesley G (Miriam M) USA r905 N  
Buchanan rd  
" Wm doffer Durham Hosiery r417  
Walker  
Lofton Alice (c) student r421 E Pied-  
mont av  
Logan Geo W (c; Maude E) mgr Royal  
Theatre h601 E Lawson  
" Geo W jr (c; Alice) USA r601 E Law-  
son  
" Maude E (c) cash Regal Theatre r601  
E Lawson  
Logner Lewis A pntr S F Gore  
Lohr Clara M emp Duke Hosp r1201 6th  
Lomac Fred J (c; Mary) lab T W Powe  
& Son h126 N Eliz  
Lomack Jos (c; Annie) h827 Gattis  
Lomax B Winston (Virginia) USA r1010  
W Knox  
London Arth H jr (Jeanette D),  
Physician 1105 W Main, Tel J-9811,  
h Shepherd and Wells, Tel L-1191  
" Fredk W (Edith) prof Duke Univ h  
1508 Oakland av  
Long A Raymond clk Wright's Auto-  
matic r419 N Hyde Pk av  
" A Raymond jr (Latefa) formn  
Wright's Automatic h419 N Hyde Pk  
" Ada L emp Duke Hosp r1105 S Alston  
" Agnes C student r905 W Markham av  
" Albert A (Ruth P) prin Edgemont  
Sch h1421 Woodland dr  
" Albert R emp Duke Univ r Garland  
" Alice (c) r County Home  
" Alma clk Met Life Ins Co r615 Vickers  
" Anita U Mrs bkpr Pittsburgh Plate  
Glass Co r113 W Markham av  
" Arth J (Lonie W) emp Am Tob Co  
h615 Vickers av  
" B Mae (c) maid Smith-Berkeley r404  
Cozart av  
" Benj (c) USA r108 Enterprise  
" Bernice (c) dom r402 E Proctor  
" Bertha (c) dom r208 E Proctor  
" Bertha W (wid Jas M) h209 S Hol-  
man  
" Bill (Sallie G) sta firemn Camp But-  
ner r1306 N Mangum  
" Cath L r1107 N Duke  
" Chas (Lydia) emp Durham Hosiery h  
118 N Blacknall  
" David W (Blanche) carp h1209 N  
Roxboro  
" Earle (Helen) formn AmTobCo h1210  
N Mangum  
" Edw L (Ida) slsmn Belk-Leggett r2913  
Univ dr  
" Eliz nurse Watts Hosp r705 Shepherd  
" Florence (c) dom r512 Colfax  
" Floyd USA r212 N Holman  
" Gordon E (Annie M) storerm mgr  
Duke Univ h809 Yancey

**LONG**

" Graham (c; Hattie) emp L&MTobCo  
h217 Kelly al  
" Henry R (Janie J) supt Austin-Hea-  
ton Co h905 W Markham av  
" Inez (c) dom r909a Walton  
" Ione H asst display dept Belk-Leggett  
r906 W Trinity av apt 12  
" J Elmer (Lessie P) lawyer 123 W Main  
R604 h11 Oak dr  
" Jack W (Irene) h1912 House  
" Jas R jr (Lucile J) mach Wright's  
Automatic r711 Vickers av  
" Jas S h2205 Pike  
" John A (Fannie B) clk Camp Butner  
h825 N Mangum  
" Julia r1202 Vickers av  
" Kemp (c) USA r618a Price  
" Laura E nurse Watts Hosp r1207 6th  
" Lee T (c; Bertha) USA h404 Cozatt al  
" Leonard R (Louise B) lab Durham  
Lbr Co r115 Stokes  
" Lessie D (wid R T) matron Duke Univ  
h705 Shepherd  
" Lola C (wid Jas R) h711 Vickers av  
" Lonie W Mrs slswn Tasty Bake Shop  
h615 Vickers av  
" Lucille clk L&MTobCo r1421 Wood-  
land dr  
" Lucy H (c) atndt Lincoln Hosp h622a  
Price  
" Macie (c) dom r1109 Fargo  
" Major (c; Margt) driver Durham Ice  
Del Co h106b Enterprise  
" Margt N Mrs clk Belk-Leggett h1107  
N Duke  
" Marianna librarian Duke Univ r403  
Watts  
" Marion L USN r705 Shepherd  
" Marshall O (Margt C; Durham Radio  
Service) h101 W Edgewd dr (B)  
" Mary E emp Duke Univ r104 Faculty  
Apts  
" Mary L mach opr AmTobCo r515 W  
Chapel Hill  
" Meadow Community Center Lloyd S  
Thompson mgr 915 Liberty

**LONG MEADOW DAIRIES**

(Estate of Y E Smith)  
**ALBERT N SMITH, Mgr**  
Producers and Distributors  
**OF HIGH GRADE DAIRY PROD-  
UCTS**  
Ellis rd (East Durham Station)  
Tel L-901  
(For further information see page 33  
Buyers' Guide, left and right side  
lines and back cover)  
" Meadow Park 919 Liberty  
" Melba student r2539 Chapel Hill rd  
" Merle S (Nancy M) formn AmTobCo  
h1007 N Mangum  
" Myrtle L (wid Oscar W) supvr Ruth  
Hosiery Mills h714 Vickers av  
" Nannie (c) h312 Bass  
" Nat (c) emp Watts St Service Sta  
r1002 4th  
" Nettie Mrs mach opr AmTobCo r420  
South  
" Oscar W jr (Eliz W) formn AmTobCo  
h1500 Duke Univ rd apt F3C  
" Oswald L (Carrie C) emp AmTobCo  
h2539 Chapel Hill rd  
" Paul USA r118 N Blacknall  
" Pearly L (Margt N) slsmn Swift & Co  
h1107 N Duke  
" R Zack (Pauline) USA r615 Vickers av

ORDINARY

*"Make Your Home Secure With Home Security Policies"*  
Home Office, Durham, N. C.

INDUSTRIAL

**HOME SECURITY LIFE INSURANCE CO.****DURHAM LUMBER CO. Inc.**

Millwork — Roofing — Insulation  
Wallboard — Hardware

Mill and Yard, East Durham

Phone L-957

The Bank For the Individual

**MORRIS PLAN****INDUSTRIAL BANK — SAVINGS — LOANS**

Member Federal Deposit Insurance Corp.

**Pioneers  
in  
Personal  
Loans****Spur****THE  
COLA  
DRINK**Tel.  
**N-7561**Office  
603  
E. Main**GRANITE  
SERVICE  
STATION**E. S. PHILLIPS,  
Manager

Tires.

Batteries

Johnson  
Outboard  
MotorsVapor Motor  
Cleaning  
ServiceW. Main  
and 9th Sts.PHONE  
**X-1211**Emergency  
Road  
Service**LONG**

- " Robt (c) fetywkr r502 Gray
- " Robt (c) tobwkr Venable Tob Co r 516 S Elm
- " Robt L (c; Minnie) tobwkr L&MTob Co h108 Enterprise
- " Roxie (c) emp L&MTobCo h1305b Jackson
- " Russell W (Annie) USA r611 S Duke
- " Ruth (c) dom r110 W Chestnut
- " Ruth P Mrs mgr cafeteria Edgemont Sch h1421 Woodlawn dr
- " Sally G Mrs bkpr Sou Dairies r1306 N Mangum
- " Sherman E jr emp Duke Hosp r1003 WMain
- " Stanley L (c) lab G Krueger Btlg Co r108 Enterprise
- " Talmage H (Kathleen P) USA r312 Holloway
- " Theo R (c) emp Duke Univ r811 Carroll
- " Wallace (c) r108 Enterprise
- " Wm A ship clk Durham Peanut Products Co r RD 4
- " Willie M (c) tobwkr W L Robinson Co r702½ Fayetteville apt 303
- " Worth W Rev (c; Gertrude C) presiding elder Durham Dist AME Ch h407 Formosa av

- Longeston Helen D (c) r2526 Hay
- Longo Salvatore emp Durham Lbr Co
- Loomis Idella (c) barber Palace Barber Shop r121 S Mangum
- Looney Warren H (Jessie) r Old Oxford hwy nr Roxboro rd (B)

- Lorbacher Edgar L (Alda) fixer Durham Hosiery r101½ S Elm
- " Jos L (Pauline) driver Borden Brick & Tile Co h112 S Maple
- " Margt (wid Jos) h705 Markham
- " Pressley L (Ethel L) firemn PO h307 N Hyde Pk av
- Loudermilk John D (Pauline N) carp
- Muirhead Constr h307 S Gregson
- " Winona emp Camp Butner r307 S Gregson

- Lougee Edgar G (Edrah H) asst to pres Durham Lbr Co h2113 Roxboro rd
- " Edrah H emp Duke Hosp h2113 Roxboro rd

- " Eliz A r2113 Roxboro rd
- " Emmie H (wid W J) v-pres W R Murray Co Inc h118 Bdwy
- " Geo E (Mollie M) formn Seeman Prtg h710 North
- " Geo E jr (Sue B) court reporter Durham Herald Co h407 Clevind
- " Goldie Mrs opr Yates Hair Dressers h2608 Roxboro rd
- " Henry S (Mary B) USA r403 Jackson
- " Mary B Mrs slswn Jones & Frasier r403 Jackson
- " Mary T (wid Virginus B) h712 North
- " Nell A r710 North
- " Robt (Merle G) USMM r1213 Carolina av
- " Sam B defensewkr r710 North
- " Virginus B jr (Maggie R) formn Am TobCo h1008 Broad
- " Virginus B III USA r1006 Broad
- " Wm M (Goldie) city firemn h2608 Roxboro rd

- Louieco Perry emp AmTobCo r121 Lyon
- Louise Knitting Mills Co Inc Thos H Allison pres Jas B Cole v-pres Kerney C Stone sec-treas hosierey mfrs 201 N Maple

- Love Cleopas (c) r1613 Fayetteville
- " Dock W (Blanche M) emp Erwin Cotton Mills h1713 Erwin rd
- " Donald N (c; Mildred) defensewkr h 915 Ferrell
- " Dorothy M sten Home Security Life Ins Co r1713 Erwin rd
- " Dottie M emp Home Security Life Ins Co r1713 Erwin rd
- " Essie (c) dom h904 Mason
- " Fred (Alice P; Garrison & Love) h 1005 N Roxboro
- " Geneva G (c) emp Duke Univ r916 3d
- " Geo C (Mary W) civ eng 1003 E Trinity av h do
- " Grace (c) h1613 Fayetteville
- " Jas T formn Central Eng Co r1025 Daclan av
- " John E (c) h916 3d
- " John R (Janet S) constr supt h1025 Daclan av
- " John R jr (Martha C) mgr Cheek Dry Clnrs r1025 Daclan av
- " Lester hlpr Durham Ice Cream Co r 1713 Erwin rd
- " Louise M WAVE r1713 Erwin rd
- " Maggie (c) cook YWCA r910 Morehead av
- " Margt M r2108 Englewd av
- " Mary (c) emp Duke Univ r1310 Englewd av
- " Mary E asst Watts Hosp r1003 E Trinity av
- " Minnie (c) h205 Bell
- " Naomi (c) stockrm clk W C Lyon Co r1023 Cornell
- " Olive (c) h1023 Cornell
- " Otho V (c; Eliz) jan City-County Health Dept h1201 4th
- " Pauline F (c) beauty shop 307 Dowd h314 do
- " Roderick M (Zoe Y) elec eng Duke Power h2614 Nationa av (TF)
- " Roderick M jr USA r2614 Nationa av (TF)
- " Thos A USN r2614 Nation av (TF)
- " Vance W (c) dentist 203½ E Chapel Hill R1 r RD 2 Mebane
- " Wm (c; Mary) emp Duke Univ h1310 Englewd av

**LOVE & CO**

A H McDONALD JR, Mgr  
J F PENDERGRAPH, Asst Mgr  
**LOAN BROKERS**  
200-202 Depositors Natl Bank Bldg  
123 W Main  
Tel R-145

- Loveland Lenna B emp Duke Univ r919 W Markham av
- " Lewis J (Lenna) USN r919 W Markham av
- Loveless Alma B (wid Alva A) r2124 Englewd av
- Lovell B Curtis (H Ethel) emp Golden Belt h1212 Wall
- " Durward L (Vida G) phys Duke Hosp h1500 Duke Univ rd apt K3A
- " Geo M (Alpha M) watch repr Ray's Inc h110 N Blacknall
- " Leonard h511 E Main
- " Mary L r1212 Wall
- " Rhoda r401½ Liberty
- Lovely Homer (c) lab Borden Brick & Tile Co r RD 3
- Lovett Edna (c) dom r514 Matthews
- " Stein (c; Ruth) whse hlpr Thomas & Howard Co h515 Matthews

**THE HOSPITAL CARE ASSOCIATION, INC.****"BLUE CROSS PLAN"**

107 Market Street

Tels. L-907 and J-9671



P  
H  
O  
N  
E**Johnson-Forrester**  
**CLEANERS & LAUNDERERS**

"DURHAM'S ONLY SOFT WATER LAUNDRY"

N  
1  
5  
7

**LOVETT**  
" Walter F (Mary W) pntr Claude May h2120 Elba  
" Walter F jr USMC r2120 Elba  
" Wm L (Ruth L) oiler Erwin Cotton Mills h1703 Vale  
" Wm L jr driver Barker's Prod Co r 1703 Vale  
Lovette Edd H (Mildred K) pres Lovette's Radio & Appliance Corp h2121 Pershing  
Lovette's Radio & Appliance Corp Edd H Lovette pres Mrs Mary W Teer v-pres Hubert O Teer sec-treas 709 W Chapel Hill  
Loving Ruth (c) r2402 Crest  
Lowe Annie B Mrs dep clk Superior Ct h1210 Carolina av  
" Benj S (c) USA r802 N Eliz  
" Bessie (wid Hymer) r104 3d av (B)  
" Carey W (Annie B) slsmn Clark & Sorrell h1210 Carolina av  
" Claude A (Eliz C) USMC h2508 Englewd av  
" David M (Gladys O) mach opr Am Tob Co r Old Oxford hwy nr Roxboro rd (B)  
" Edgar (c; Nina) lab h323 Gray  
" Eliz C Mrs dept mgr Belk-Leggett h 2508 Englewd av  
" Ernest W (Minnie E) bldg supt Fidelity Bank bldg r RD 4  
" Ethel (c) tobwkr W L Robinson Co h209 W Proctor  
" Flora (c) r323 Gray  
" Geneva (c) student r106 Neal  
" Harry (Ether) toolmkr Wright's Automatic h2418 State  
" Hattie C (c) h106 Neal  
" Helen F bkpr Durham Farmers Mut Exch h104 3d av (B)  
" Jas A USA r410 S Driver av  
" Jas U (c; Lottie B) tobwkr AmTobCo h801 N Eliz  
" Jas U jr (c) chemist r802 N Eliz  
" Lottie B (c) beauty shop 801 N Eliz r do  
" Mary (c) dom r405 E Umstead  
" O Christine clk Camp Butner r512 N Roxboro  
" Robt (c) lab Erwin Cotton Mills r106 Neal  
" Wm B clk Sea Food Mkt h410 S Driver av  
" Wm N (Nettie) custdn Fidelity Bank h410 S Driver av  
Lowell Geo T emp Durham Lbr Co r110 Blackwell  
Lowenbach Hans asst prof Duke Hosp h1017 Gloria av  
Lowery Agnew (c; Annie) emp L&MTobCo h214 Haywd  
" Annie (c) emp L&MTobCo r214 Haywd  
" Edw P (Odelle V) mach opr L&MTobCo h1207 Franklin  
" Henry (c) clk Durham Fruit & Prod Co h1104 Carroll  
" Hugh T USN r812 Eva  
" Jimmie asst mgr A&P  
" Kath clk Model Lndry & Dry Clnrs r609 E Markham av  
" Leola emp Durham Hosiery r812 Eva  
" Mary L emp L&MTobCo r1004 Chester  
" Norman C (Nellie) formn L&MTobCo h2709 Chapel Hill rd

**LOWERY**  
" Wm H (Mary B) night custdn USO h812 Eva  
" Wm H jr USA r812 Eva  
Lowndes Chas L B (Dorothy F) prof Duke Univ h2016 W Club blvd  
Lowrance Peggy L student r1023 W Trinity av  
" Roy W (Margt L; Durham Distr Co) h1023 W Trinity av  
Lowry Benj H (Eliz M) USA h1500 Duke Univ rd apt N2B  
" Benj H jr USA r1500 Duke Univ rd apt N2B  
" Bruce A atndt Morris Gulf Serv r1505 N Duke  
" Bruce A (Pauline C) city firemn h1505 N Duke  
" Donald C auto top repr 808 W Peabody r809 W Main  
" Hunter S (Eva K) mgr Montgomery Ward r Washington Duke Hotel  
" Woodrow W (Josephine C) clk PO r 115 W Seeman  
Lowthrop Carl F (Earline) USA r418 N Roxboro  
" Flora B (wid Jas F) h418 N Roxboro  
Loyd Ella (wid Jas) r607 Burch av  
" Eunice L toll opr SouBell r507 Rigsbee  
Loye W Curtis (Cath) driver Transport Corp of Va r406 Asnton pl  
Lucas Arth E (Myrtle W) bird sanctuary kpr Dep Pub Recreation h1014 Ala av  
" Beatrice (c) emp L&MTobCo r1404 W Knox  
" Betty (c) emp L&MTobCo r1404 W Knox  
" Delia B (wid John) h1711 Dean  
" Geo (Ethel L) pntr Camp Butner h 1231 Miami blvd  
" Geo M (c) tobwkr L&MTobCo r412½ Canal  
" Hazel O clk My Shop r2611 W Knox  
" Henry (c) driver Hawk Taxi Co r209 Nelson  
" Henry (c) lab Hunt Lbr Co r506 S Briggs av  
" Herman (Betty) r1711 Dean  
" Herman T (c; Lucas Shell Serv) r209 Nelson  
" Ida M (c) dom r326½ South  
" John G (c; Lula) tobwkr AmTobCo h326½ South  
" Maggie (c) h909 Sparkman al  
" Margt (c) emp Johnson-Forrester r 1212 4th  
" Mary J emp Duke Hosp r2100 Erwin rd  
" Norman (c; Daisy B) h209 Nelson  
" Pauline tchr East Durham Hi r100 W Club blvd  
" Robt (c; Sadie) emp Duke Univ h1404 W Knox  
" Shell Service (c; Herman T Lucas) filling sta 419 Pine  
" Swain S USA r100 W Club blvd  
" Thos M (Martha P) h2411 Hart  
" Walter W emp Duke Hosp r RD 2 Hillsboro  
" Wm P (Mittie S) whol sls supvr Durham Dairy Products h100 W Club blvd  
" Wm T elec expert Transport Corp of Va r Creven  
Luckhart David (c) firemn Washington Duke Hotel r120 4th  
Lucky Strike Lunch Room (Wm H Aldridge) 600 Carr

**Durham**  
**Builders'**  
**Supply**  
**Co.**R. S. SLATTERY,  
Mgr.**BUILDERS'**  
**SUPPLIES**  
of  
**All Kinds****BUILDERS'**  
**HARDWARE**Milton Ave. at  
W. Main St.

PHONE

**L-967****INGRAM**  
&  
**SUGGS****PLUMBING**  
**AND HEATING****STOKERS**  
**OIL BURNERS**Sales and  
ServiceContracting  
and Repairing

Dial R-4951

204  
Maynard Ave.**GEO. W. KANE**

General Contractor

Suite 814 One Eleven Corcoran Building

TEL.  
R-127

**BOONE DRUG CO.***"Where Quality Counts"*MANGUM, PARRISH & ORANGE STS.  
PHONE L 911 IN THE TRIANGLE PHONE L 912

Lucy Eliz (c) r918 Morehead av  
 Lukins Nelda E emp Duke Hosp r301  
 Northwd cir  
 Lumley Mabel atndt Watts Hosp r1122  
 8th  
 " Mildred slswn Rose's r Morrisville  
 " Nell bkpr Cheek Dry Clnrs r1122 8th  
 " Wm H driver Durham Fruit & Prod  
 Co r Morrisville  
 Lummis John B (Odelia) USA h124 E  
 Seeman  
 Lumpkin Geo (c; Ovella) USA h212  
 Sherman al  
 " Lena (c) r410 Ray al  
 Lumsden Floyd W emp L&WTobCo r  
 503 Yates av  
 " Geo A (Margt H) clk Seaboard Ry h  
 1302 Liberty  
 Lunceford Louis B (Evelyn M) USA r  
 911 S Alston av  
 Lundeberg Olav K (Vivian) prof Duke  
 Univ h127 Pinecrest rd  
 " Philip K USN r127 Pinecrest rd  
 Lundford Jas (c) driver Rancer Junk &  
 Coal Co  
 Lundholm Oskar H (Julia) prof Duke  
 Univ h803 2d apt 4  
 Lundy Betty C student r108 W Trinity  
 " Esther E Mrs clk US Pub Health Serv  
 r108 W Trinity av  
 Lunn Esther (c) h1212 Kent  
 Lunsford Adina (c) r1207 Glenn  
 " Alice E (c) beauty opr 502 E Umstead  
 h do  
 " Clyde (c) defensewkr r414 Powe  
 " Dennis T (Eva J) h809 Park av  
 " Early (c; Callie) lab L&MTobCo h  
 1207 Glenn  
 " Edgar (c) lab Borden Brick & Tile Co  
 " Eliz (c) emp Y&MTobCo h206 Haywd  
 " Foy USMC r809 Park av  
 " Frank (c) lab Dennis Mtr Serv r  
 Byrum  
 " J Otho (Mayde M) office 123 W Main  
 R216 h1014 W Markham av  
 " Junior USA r809 Park av  
 " Kath tchr West Durham Baptist Nur-  
 sery Sch r1401 Maryland av  
 " Kath T (wid Walter J) h1401 Mary-  
 land av  
 " Keever (c) lab Cary Lbr Co r414 Powe  
 " Lee (c) orderly McPherson Hosp r502  
 E Umstead  
 " Leo (c; Cath) tobwkr W L Robinson  
 Co h614b South  
 " Levy (c) agt NC Mut Life Ins Co r  
 1111 4th  
 " Lowell slsmn Durham Coca-Cola Btlg  
 Co r RD 3  
 " Luther (c; Annie) lab h109 N Eliz  
 " Mary E bkpr Duke Power r809 Park av  
 " Pearl P Mrs asst Durham Pub Library  
 r Rougemont  
 " Ruth tchr r809 Park av  
 " Thos USA r809 Park av  
 " Virginia Indrywkr Watts Hosp r1114  
 4th  
 " Wesley (c; Eloise) tobwkr L&MTobCo  
 r411 Canal  
 " Wm (c; Rosa) emp County Sanitor-  
 ium h111 Mission al  
 " Wm (c; Annie L) porter Tally's Mkt  
 h414 Powe  
 " Wm A (Ruth S) post exch mgr Camp  
 Butner h804 1st av  
 Lupton Chas H (Mary R) USN r311  
 Watts

Luquire Claude R (Eleanor C) inter-  
 viewer US WMC Emp Serv h1515  
 Angier av  
 " David H clk PO r RD 4  
 " Eleanor C Mrs bkpr Home Bldg &  
 Loan Assn and notary 108 N Cor-  
 coran h1515 Angier av  
 " Eug (Doris A) USN r635 Cranford av  
 " Hugh A (Lillie O'B) knitter Durham  
 Hosiery h205 Cherry Grove  
 " Lloyd C (Gladys M) atndt Chatham  
 Serv Sta h2620 Lawndale av  
 Luster Henry (c; Julia) lab AmTobCo  
 h1322 Glenn  
 Lutes Lawrence V (Neale W) h1500 Duke  
 Univ rd apt K1C  
 Luther Ethel E nurse Watts Hosp r1707  
 W Club Blvd  
 " Homer (Ethel H) driver Carolina  
 Coach Co r1218 Broad  
 Lutz Emma S r415 Willard  
 " Georgia E furn rms 415 Willard h do  
 " Wanna J emp Duke Hosp r1903 James  
**LUTZ WORTH A (Margt A), Exec V-**  
**Pres Durham Realty & Ins Co, h2020**  
**W Club Blvd, Tel X-3511**  
 " Yates (Daisy) electn Roanoke Elec Co  
 h1903 James  
 Luxton Pauline Mrs emp Royal Sand-  
 wich Co r1904 W Markham av  
 Lyde Brooks T (c) r1009 Rosedale av  
 " Dock (c; Mattie) h1022 Rosedale av  
 " Jas (c; Martha) emp AmTobCo h1028a  
 Moreland av  
 " Martha D Indrywkr Durham Lndry  
 r1028 Moreland av  
 Lye Mildred L Mrs night chf opr Sou  
 Bell r1403 Pennsylvania av  
 " Polyanne C Mrs clk Peoples Cut Rate  
 Drugs r710 Burch av  
 Lyles Corrie (c) tob wkr L&MTobCo r  
 2208 Chatauqua  
 " Emma R tech Dr R Edmund Nichols  
 jr r1500 Duke University dr apt  
 F-1D  
 " John B (c; Blanche) h320 Gray  
 " John B (Jewel M) driver Colonial  
 Stores h816 Arnette av  
 " Lee (c) Indrs h410 S Greyson  
 Lylans (Mrs Lillian C Nichols) women's  
 wear 310 W Main  
 Lyman Kath R Mrs emp Duke Hosp h  
 812 Anderson  
 " Mary L clk Belk-Leggett r2936 Chapel  
 Hill rd  
 " Richd S (Kath R) phys USA h812  
 Anderson  
 " Vester (Lillian M) firemn Camp But-  
 ner h316 Corp  
 Lynady Ethel W Mrs sten Robt M Gantt  
 r525 Holloway  
 Lynam Mary L clk Belk-Leggett r2936  
 Chapel Hill rd  
 " Orvis W (Bessie) slsmn Geo P Cole h  
 2936 Chapel Hill rd  
 Lynch Clarence R (Margt R) city police  
 h1021 N 9th  
 " Eliz L Mrs cash Alexander Mtr Co r  
 506 Yates av  
 " Jas W (Nellie L) pntr contr 816 4th  
 h do  
 " Jeanette (c) tchr W G Pearson Sch  
 r811 Fayetteville  
 " Nelle S (wid Maxwell) mach opr L&  
 MTobCo r805 3d  
 " Nellie R spinner Golden Belt r1103  
 Worth  
 " Ralph H USA r816 4th



WITH

**T. E.  
 ALLEN  
 &  
 SONS**  
 MUTUAL  
 INSURANCE  
 AGENCY

Dividend Paying  
 Fire and Casualty  
 Insurance

Insuring  
 The Better  
 Risks at a  
 Lower Net Cost

Rooms  
 509-510  
**FIDELITY  
 BANK BLDG.**  
 128 W. Main  
 Phone N-8421

**WALTON ROOFING & HEATING CO.**

ROOFING, SHEET METAL WORK  
 HEATING AND VENTILATING

221 FOSTER

TEL. J-8351

**D. W. BROWN DRY CLEANERS****FUR STORAGE — FUR CLEANING**Your Furs Cleaned the Furriers Way and Insured Against  
Fire, Theft and Moths

Phones J-6931; L-7331 and F-6091

314 S. Driver Ave. and 705 N. Mangum

**LYNCH**  
 " Richd H (Eliz L) mgr Colonial Ice Co  
 r506 Yates av  
 " Wm E USA r816 4th  
 Lyndon Anna H Mrs mgr Divine Shoppe  
 h608 Arnette av  
 " Jos R (Anna H) engraver Christian  
 Printing Co h608 Arnette av  
 " Jos R jr USA r608 Arnette av  
 " Mary E clk Camp Butner r608 Ar-  
 nette av  
 " Wm L USA r608 Arnette av  
 Lynn B T hlpr Durham Pepsi Cola Btlg  
 Co  
 " Baxter D (Swannie P) formn L&M  
 TobCo h905 Ala av  
 " Bettie L (wid F Julian) h2506 Ang-  
 vier av  
 " Claire emp Camp Butner r1019 8th  
 " Dennie M (c) elev opr United Dept  
 Store r108 Umstead  
 " Floyd E (Winnie) bus opr Duke  
 Power h723 Holloway  
 " Ira M (Vera C) slsmn C D Kenny Co  
 h402 N Hyde Park av  
 " Jacob (Pearl) emp Erwin Cotton Mills.  
 h609 Barbee  
 " John W (Nola M) city police h1918  
 Chapel Hill rd  
 " Lorena Z (wid Wm E) r507 Carlton av  
 " M Earl (Lillie B) h2504 Angier av  
 " M Inez mach opr AmTobCo r Old  
 Raleigh hwy nr Pleasant dr (SA)  
 " Marion D slwn Silver's r RD 4  
 " Marvin hlpr Dixie Awings  
 " Mary (c) emp L&MTobCo h719 Mil-  
 reton av  
 " Rebecca S (wid Jos) r Old Raleigh  
 hwy nr Pleasant dr (SA)  
 " Ruby M mach opr AmTobCo r Old  
 Raleigh rd nr Pleasant dr (SA)  
 " Ruth L stock clk Silver's r Old Raleigh  
 rd nr Pleasant dr (SA)  
 " Waylon tchr Edw K Powe Sch r RD 5  
 " Wm E (Frances C) USA h1108 N 9th  
 " Wm H (Lizzie W) uphol Duke Univ  
 h Old Raleigh hwy nr Pleasant dr  
 (SA)  
 " Winnie Mrs slwn Singer Sewing Ma-  
 chine Co h723 Holloway  
 Lyon Alec r County Home  
 " Alice (c) cook The Forks r512 South  
 " Chas (c) emp AmTobCo r810 Gattis  
 " Chas H (c; Addie) h2301 Crest  
 " Clarence (Victoria) hlpr Austin-  
 Heaton Co r709 Pine  
 " Clarence (c) servicemn Advance  
 Stores Co r1108 3d  
 " Costello (c) USA h Rock Way av nr  
 Roxboro rd (B)  
 " Curlie (c) maid 610 N Gregson  
 " Deyett H (Pauline) bkpr Fidelity  
 Bank h224 Monmouth av  
 " E Frank (Effie F) bus opr Duke  
 Power h708 Burch av  
 " Effie (c) r804 N Eliz  
 " Ernest H (c; Myrtle E) emp Duke  
 Univ h1103 Chester  
 " Ernest L (c) janitor W U Teleg r613  
 Carrington  
 " Geo (c; Callie) lab L&MTobCo h319  
 Smith  
 " Geo L (Eliz) USA h Dover rd RD 1  
 (HV)  
 " Graham (c; Lula) lab h602b Mobile  
 " Hazel L (c) emp Duke Hosp r1115  
 Roxboro  
 " Herman T (Mattie R) formn L&MTob  
 Co h818 W Markham av

**LYON**  
 " Hubert (c; Flora) trucker Sou Ry h  
 1100 Calvin  
 " J Blount (Cath H) clk L&MTobCo h  
 906 W Trinity av apt 8  
 " Jas (c) driver Kimbrell's r623 Ramsey  
 " Jimmy L (c; Grace L) shiner Fogle-  
 man & Eakes r1622 Fayetteville  
 " John F pres Lyon & Gibson and  
 Southern Housing Corp r104 Augusta  
 " Jos T (Mary C) mgr Noland Co Inc h  
 2222 W Club blvd  
 " Leonard W (c; Mabel) tob wkr Am  
 Tob Co h411 Dowd  
 " Lessie R (wid W A) h2511 W Club  
 blvd  
 " Linda R bkpr Durham Bank & Trust  
 Co r2041 Englewood av  
 " Louise (c) hosiery wkr r411 Dowd  
 " Lula (c) elev opr Depositors Natl Bank  
 bldg r602b Mobile av  
 " Martha (c) h1622 Fayetteville  
 " Melvin L (c) emp Duke Univ r1115  
 Roxboro  
 " Minnie (c) tob wkr L&MTobCo h905  
 Gurley  
 " Mozelle (c) emp L&MTobCo h1008  
 Drew  
**LYON PAINT CO INC, Paint, Oil and  
 Varnishes, Wall Paper 207 Foster,  
 Tel N-0091**  
 " Park School (c) Jas M Schooler prin  
 Hally se cor Kent  
 " Paul (c; Rosie) lab Camp Butner h  
 406 Hunt  
 " Fervis (c) trucker Sou Ry r512 Dowd  
 " Robt L (Eliz R) v-pres W C Lyon  
 Co Inc h2018 Wilson  
 " Sallie (c) h2702 Hay  
 " Sarah F Mrs v-pres Lyon & Gibson  
 " Sidney O (Helen) formn L&MTobCo h  
 124 W Lynch  
 " Sylvester (c) h709a McMannen  
 " Therlie (c) clk Durham Fruit &  
 Produce Co r1104 Fayetteville  
 " Vera (wid Coy) h908 Spruce  
 " Virginia D emp Camp Butner r1419  
 Guess rd

**LYON W C CO INC**

Officers

WM C LYON, Pres

ROBT L LYON, V-Pres

MRS MARIE L McCULLEN, Sec-

-Treas

**HARDWARE**

213 E Chapel Hill

Telephones

L-946, L-947 and L-948

(For further information see page

45 Buyers' Guide and right top lines)

**LYON W C CO INC (WHOLESALE DI-  
 VISION) (W C Lyon Co Inc), Hard-  
 ware 213 E Chapel Hill, Tel L-946  
 (For further information see page  
 45 Buyers' Guide and right top  
 lines)**

" Wm (c; Annie M) lab Cheek-Holton  
 Mfg Co h Angier av nr Odell  
 " Wm A (c; Bertha) trucker Sou Ry  
 h2209 Otis

**LYON WILLIAM C, Pres W C Lyon Co  
 Inc, and V-Pres Morris Plan Indus-  
 trial Bank, h2423 W Club blvd, Tel  
 X-3586**

" Wm L (c) lab Cheek-Holton Mfg Co  
 r RD 4  
 " Wm R ptrnr D C May r529 Holloway

**Carpenter's  
Inc.**Complete  
Service For  
Cars and  
Trucks

Office and Sales

F-195

Service

N-185

Parts

N-186

Tires and  
Filling Station

J-5151

**D. C.****MAY**

Painters

Paper

Hangers

Decorators

314-318  
Morgan

PHONE

**J-5321****SANDWICHES — CAKES — PASTRIES — BREAD**

503-505 Morgan

WE DELIVER

Dial L-6031

Multigraphing — Mail-Advertising — Addressing — Mimeographing

**PARKER LETTER SERVICE****"A Complete Letter Shop Service"**

Room 911—One Eleven Corcoran

Phone J-1461

**Alexander  
Tire  
Division**

**Master  
Service  
Station**

**Firestone**

**Tires**

**Batteries**

**Accessories**

Cor. Main  
and Gregson

PHONE  
**N-125**

**PASCHALL  
BROS.**  
Heating  
and  
Plumbing  
Contractors

ESSO  
AUTOMATIC  
OIL BURNERS  
and WINKLER  
COAL STOKERS

WATER SYSTEMS  
TANKS and PUMPS  
GAS HEATERS

319 EAST  
CHAPEL HILL  
STREET  
PHONE  
**J-6321**

**LYON**

"Wortham C (Eliz C) mgr Lyon Paint Co h2503 Club blvd  
"Wortham C jr USNR r2503 W Club blvd  
"Zack (c; Pearl) emp Am Tob Co h 1116 N Hyde Pk av  
"& Gibson Inc John F Lyon pres Mrs Sarah F Lyons v-pres Jefferson D Gibson sec-treas genl contrs 212 W Main R405

Lyons Agnes (c) maid r616 Canal

"Alonzo W (c; Selina) emp Camp Butner h310 Dowd  
"Annie L (c) Indry wkr Model Lndry r610 Gray  
"Annie M (c) tob wkr W L Robinson Co r307 Sowell al  
"Benj (c) clk Progressive Stores r404 Cozart al  
"Carlee (c; Jessie) lab Camp Butner h611 Massey av  
"Cary (c) r411 Cozart al  
"Cath (c) emp Duke Univ r602 Canal  
"Doris (c) tob wkr L&MTobCo r114 W Moline  
"Doris E (c) student r2211 W Pettigrew  
"Eliz (c) emp Farmers Exchange Co r314 Lee  
"Elsie (c) cook r1310 South  
"Elvin (c) tob wkr Am Tob Co r706 Pickett  
"Eva (c) dom r910 Drew  
"Evalene (c) emp W L Robinson Co r 916 Gilbert  
"Gertie (c) tob wkr L&MTobCo h506 Cecil  
"Girdy (c; Ella) lab r1004 Drew  
"Herman (c; Belle) emp Erwin Cotton Mill r1108 3d  
"Hubert O (c; Mary P) USA r518 Ramsey  
"Joe (c; Eva) emp Willie Robinson Serv Sta r910 Drew  
"Jessie (c) tob wkr Am Tob Co r418 Blackwell  
"Lugenia (c) dom r1307 South  
"Major (Annie C) lab Clyde Riley r 1404 Union  
"Mary E (c) r905 Gurley  
"Mathia (c) r1505 N Alston av  
"Nathaniel (c) USA r1505 N Alston av  
"Nonnie emp L&MTobCo r1107 Calvin  
"Ossie (c) tob wkr L&MTobCo r623 Ramsey  
"Otho R (c; Lela) driver Draughton-Hall Co h317 Enterprise  
"Patsy (c) stemmer L&MTobCo h114 Peachtree pl  
"Robt J (c) USA r317 Enterprise  
"Viney (c; wid Henry R) r2211 W Pettigrew  
"Wm (c) tob wkr L&MTobCo r506 Cecil  
"Wm (c; Ozella) tob wkr L&MTobCo r620 E Pettigrew  
Lytton Doris K Mrs ticket agt Durham Union Bus Terminal r1505 1st av  
"Norfleet G (Doris K) mgr Durham Union Bus Terminal r1505 1st av  
**M & J FINANCE CORP, Robt G Richardson Mgr, Auto Loans, 415 E Chapel Hill, Tel J-5271**  
Mabery Harriet (c) maid Duke Hosp h1208 5th  
Mabins Ruby (c) cook r105 Bottom al  
Mabry Curtis G (c; Mabel) tchr Hillside Park High Sch h624 Dunbar

**MABRY**

"Elliott (c) spl del msngr PO r NC College for Negroes  
"F Leon store mgr Noland Co r Guess rd  
"Mabel A (c) tchr Hillside Park High Sch r624 Dunbar  
"Nelle (wid Wm A) r411 Clevind  
Macadie Donald (Margt) carp Cole & Crumpacker h1116 Halloway  
MacClelland Grace S clk Durham Dairy Products Inc r510 S Duke  
MacDonald see also McDonald  
"Jessie J Mrs ofc sec Watts Hosp r 1012 Minerva av  
Macgurn Richd B (Violet) USA h1609 Greenbriar rd  
Mack Abr (c; Rebecca) driver Cash Fuel Co h411 Murphy  
"Abr jr (c) driver Dixie Cab Co h1118 Glenn  
"Alice (c) r910 Gurley  
"Annie (c) tob wkr L&MTobCo r205 W Cobb  
"Babe (c) lab h107b Verbena  
"Babe (c; Margt) emp Johnson-Forester r214 Lee  
"Cath H supvr Duke Univ r1014 Green  
"Clarabelle D (wid John A) social wkr City-County Welfare Dept h510 N Buchanan rd  
"Dakota (c) tob wkr L&MTobCo h205 W Cobb  
"Gus (c) emp Royal Crown Btlg Co r910 Gurley  
"Jas (c; Elma) emp City h809 Maplewood av  
"Jenette (c) tob wkr L&MTobCo h709a Pine  
"Laura (c) tob wkr L&MTobCo r205 W Cobb  
"Meata (c) emp L&MTobCo r604 Mobile av  
"Minnie (c) tob wkr Robinson Tob Co r604 Guy's al  
"Nettie (c) dom r709a Pine  
"Robt (c; Annie M) emp Am Tob Co h903 Drew  
"Rosa (c) r903 Drew  
"W Norwood (c; Margt P) mach Duke Univ h1112 3d  
"Wm (c) janitor Allen Co h109 Mission al  
Mack's Food Shop (Edw T McCoy) gros 764 N 9th  
Mack's Furniture Co Inc L C McCarson sec-treas 224 Morgan  
MacKay A I (Mamie) eng Firestone Stores h817 Arnette av  
"Mamie C slswn Baldwin's r817 Arnette  
MacKenzie Florence Mrs tech Watts Hosp r1300 Broad  
"John G emp Wright's Automatic h1500 Duke Univ rd apt C3A  
Mackey Pearl (c) maid Oriental Restr r 524 E Proctor  
Mackmer Robt (Jean) USA r2109 Chapel Hill rd  
Maclean Edna K Mrs toll supvr Sou Bell r822 Clevind  
"Howard N (Edna K) USA r822 Clevind  
MacLelland Grace S Mrs payroll clk Durham Dairy Products r510 S Duke  
MacMillan G Louise library asst Duke Univ h1414 Dollar av  
Macon C Ilean (c) maid Duke Univ r515 Bank  
"Willie R (c) emp Duke Univ r515 Bank

**Southern Dry Cleaners**

Tel. X-1122

756 Ninth St.

Durham, N. C.

# AUTO LOANS HERRING FINANCE CO.

Use Your Car as Collateral  
No Endorser Necessary

308 N. Mangum

Phone R-196

Madam Delbay palmist 511 E Main h do  
Madden John (c; Essie) delmn Durham  
Ice Co h801b Pickett  
Maddera Ann E Mrs bkpr Joe's Canteen  
r1514 Angier av  
Maddox see also Mattox  
" Carroll E (Lyndell) USA h902 W  
Chapel Hill  
" Eleanor K Mrs dir USO Travelers Aid  
r1019 W Markham av  
**MADDOX JOHN W (Lucy; Maddox-  
Stafford Stone Works), h2615 Hills-  
boro rd, Tel X-5073**  
" John W jr (Willie L) emp Erwin Cot-  
ton Mills h815 8th  
" Lula C emp Golden Belt h304 N Maple  
" Mamie emp Erwin Cotton Mills r2202  
Chapel Hill rd

**MADDOX-STAFFORD STONE WORKS**  
(John W Maddox, John D Stafford),  
Monumental Work, New Raleigh  
Highway at City Limits, Tel X-5073  
(For further information see page  
62 Buyers' Guide and left side lines)

Maddra Anne clk Joe's Canteen r1514  
Angier av  
" Ella B Mrs r1514 Angier av  
" Mildred cash Ellis Theatre r1514 An-  
gier av  
Maddy Althea mach opr Am Tob Co r  
307 Liberty  
" Hubert A (Mary L) mech Erwin Cot-  
ton Mills h2610 W Knox  
Mae's Beauty Shop (c; Jella M Fuller)  
114 W Enterprise  
Magalhaes Hulda emp Duke Univ r205  
Faculty Apts  
Maguson Carl (Florence) USA r809 2d  
Magness Lucille H Mrs opr Emily's  
Beauty Salon h1011 Burch av  
" Wm B (Lucille H) USA h1011 Burch  
Magruder Ross (Eleanor) USA h113 Hig-  
bee  
" Virginia M Mrs sten Erwin Cotton  
Mills h901 5th

Mahaffey Sterry J (Frances H) city mgr  
h Surrey rd RD 1 (HV)  
Maier Eliz C Mrs clk Durham Tel Co  
r311 E Trinity av  
Main-Duke Service Station (P Thos  
Shepherd) filling sta 801 W Main  
" Josie (c) r1020 3d  
" Street Christian Church 813 W Main  
" Walter (c; Emma) lab L&MTobCo r  
1020 3d  
Mainwaring Leland E emp Durham Lbr  
Co r RD 4  
Maisto Alice W Mrs slswn Mrs Edith W  
" Glass r911 N Buchanan rd  
Majette Harold (c; Naomi) tob wkr Am  
Tob Co r1109 Fargo  
Majors Freddie (c) r509 Foster  
" Martha (c) hlpr Model Lndry r509  
Foster  
Maker Phillip T emp Duke Univ r RD 2  
Makes Tonia waiter West Side Lunch

## MALBOURNE HOTEL

**EVERETT I BUGG, Owner**  
**NEIL A GRAHAM, Mgr**  
225 E Main cor N Roxboro  
Telephone  
F-176  
(For further information see page  
47 Buyers' Guide and left bottom  
lines)  
" Service Station (Jos P Bowie) filling  
sta 224 E Parrish

## MALBOURNE

" Tavern (Ira R Pickett) beer Hotel  
Malbourne  
Malinowski Anna E lndry wkr Durham  
Lndry r411 Willard  
Malizia Geo (Ruth S) USA h907 2d  
Mallard Eliz D Mrs asst sec Hosp Care  
Assn r1516 Hermitage ct  
" Junius H (Eliz D) sec-treas Kenan  
Oil Co r1516 Hermitage ct  
" Robt L (Lenora) formn Am Tob Co  
h2021 Wa Wa av  
Mallette John (c) shoe repr Oscar Kap-  
lan r601 Mobile av  
" Walter (c) janitor Durham Union Bus  
Terminal r416 Cozart al  
Mallory Nelson D (Hazel C) USA h2516  
Farthing  
" Robt (c) lab r513 McCoy pl  
" Roberta (c) tob wkr L&MTobCo h513  
McCoy pl  
Malloy Geo (c) tob wkr AmTobCo h334  
Enterprise  
" Janie (c) h811 Pine  
" John H (c) tchr h707 Linwood av  
" John O (c) emp Duke Univ r1509 Pine  
" Katie W (c) maid Duke Univ h1307  
South  
" Mattie (c) r707 Linwood av  
" Obie (c) prsr Royal Dry Clnrs r Roney  
" Oscar B. (c) atndt McDade Gulf Serv  
Co r304 Gray  
" Roy (c) USA r811 Pine  
" Willie (c) student r334 Enterprise  
Malone Alease (c) emp Duke Univ r607  
Lee  
" Carrie (c) dom h1206 Dawkins  
" Chas W (Ruth C) emp Golden Belt h  
910 1st av

## MALONE CLARENCE C (c; Willie B), Mgr Dixie Cab Co, 402 E Pettigrew, Tel R-134, h2408 Fayetteville

" Edith (c) student r1609 Merrick  
" Evelyn (c) student r2408 Fayetteville  
" Grace h Midway av nr Lynn rd (SA)  
" J Robt (Sudie P) chem City Water  
Dept h1312 N Gregson  
" Jas (c; Hattie) emp PO r315 Gray  
" Jas C (Lois D) mech h2328 Huron cir  
" Lois D Mrs bkpr Montgomery & Ald-  
ridge h2328 Huron cir  
" Nettie (c) dom r212 W Umstead  
" Patk S (Louie H) textile wkr Erwin  
Cotton Mills r908 N 9th  
" Roberta (wid Thos C) h1010 N Mang-  
um  
" Roy P USA r1010 N Mangum  
" Ruth G (c) maid Homeland Invest-  
ment Co r1609 Merrick  
" Sarah E (wid D Allen) r1312 N Greg-  
son  
" Sudie P Mrs asst cash Silver's r1312  
N Gregson  
" Thos (c) USA r1609 Merrick  
" Vallie I slswn Efir'd's r1005 Broad  
" Vivian (c) dom r1206 Dawkins  
" Walter F (c) tob wkr L&MTobCo r  
1206 Dawkins  
" Will (c) defense wkr h1012 Cornell  
" Wm jr (c) USA r1609 Merrick  
" Wm C (c; Ruth) firemn Homeland  
Investment Co h1609 Merrick  
" Wm R (Eliz H) agt Metropolitan Life  
Ins Co h1005 Broad  
Maloney John (Sara S) USA h404 Hal-  
loway  
" Pansy (c) tob wkr Am Tob Co r202a  
E Proctor



Use  
More  
Long  
Meadow  
Milk  
DIAL  
L-901

Goldman  
Music &  
Instrument  
Supply Co.

PIANOS, RADIOS, BAND  
AND  
ORCHESTRAL INSTRUMENTS  
Repairing—Supplies  
For Everything Musical

117 and 1011  
West  
Chapel Hill

Tel.  
N-5821  
N-9764

"Service With Ability"

**Durham Realty and Insurance Company**

109 N. Market

TELEPHONE

Ins. Dept. 115-79—Real Estate 115-77—Rental Dept. 115-78



# DRINK



*Coca-Cola*



**J. R.  
BAGWELL  
CO.**

**Plumbing  
and  
Heating**

TEL.

**N-195**

320  
Holland St.

# COAL

# Borden Brick & Tile Co.

## FIREPROOF BUILDING MATERIALS

### Tel. F-179

# COKE

Maloy Malissa P Mrs wrapper Durham Baking Co r215 W Trinity av  
" Wm A (Malissa P) USA r215 W Trinity av  
Malpass Jennie (c) tob wkr L&MTobCo r424 Blackwell  
Malphurs Edw (c; Alberta) emp Sou Ry h614 Carr  
Malseed Helen G Mrs slswn United Dept Store r1014 N Mangum  
Malun Geneva (c) clk NC Mut Life Ins Co r512 Dunbar  
Man Edna H emp Duke Hosp r1909 W Pettigrew  
Manasse Ernest M (Marianne) prof N C College for Negroes h1808 Washington  
Manchester Alan K (Mary E) instr Duke Univ h2016 Myrtle dr  
" Apartments 813 2d  
Mandy John D (c) driver Durham Ice Delivery Co r801 Pickett  
Maner Adelaide S emp Duke Univ r208 N Buchanan rd  
Manes Milton emp Duke Univ r4273 Duke Sta  
Maness Bernie R USA r705 Ridgeway av  
" Chas M (Flary M) huckster h918 N 9th  
" Chas M jr USA r918 N 9th  
" Dalford W USA r705 Ridgeway av  
" Grace P Mrs clk PO r Dixon rd (HV)  
" Jesse (Ethel F) mech Muirhead Const Co h705 Ridgeway av  
" Levi R tchr Central Jr Hi  
Mangel's of North Carolina Inc Gladys M Vick mgr women's wear 111 W Main  
Mangum Addie N (wid Jas P) r2725 Roxboro rd  
" Adline (wid Jesse) r1311 North  
" Alma H Mrs slswn Ellis Stone h311 3d av (B)  
" Annie L emp Royal Sandwich Co r 1706 W Markham av  
" Arista F bkpr Fidelity Bank r809 Park  
" Baxter B (Estelle M) knitter Golden Belt Mfg h210 Cherry Grove  
" Baxter B (Lola P) personnel dir Wright's Automatic h1105 W Knox  
" Bessie Mrs h2701 Chapel Hill rd  
" Blanche (c) dom r516 Colfax  
" Brooklyn G clk Big Star Store r1706 W Markham av  
" Bruce farmer r111 3d av (B)  
" Bryan W jr (Mary F) slswn Durham Coca Cola h2704 Parthing  
" Buck (c) h908 E Pettigrew  
" Buddy emp Duke Hosp r1105 Park av  
" Cageasta (c) maid 11 Oak dr  
" Cath looper Gann Hosiery Mill r217 S Alston av  
" Clarence D (Myrtle) servmn Carolina Cigarette Serv h2516 Englewood av  
" Clarence I (Lillie H) emp Wright's Automatic h1105 Park av  
" Cloie emp Erwin Cotton Mills r913 Orient  
" Cogaston (c) dom r207 Weaver  
" Devere L (Kath) tobacconist h1027 Fir  
" Doris mach opr L&MTobCo r907 Park  
" Earl W (Muriel) mach Duke Univ r 923 Broad  
" Eddie (Margt T) USN r113 W Geer  
" Electa pkr Am Tob Co r2107 Angier  
" Ella opr Durham Telephone Co r1204 Halloway  
" Elmore (c; Mildred) lab Am Tob Co h1406 Glenn

### MANGUM

" Emily (c) dom r1305 Scout dr  
" Emma (c) presser Model Lndry h1003b Glendale av  
" Ernest H (Sarah R) clk Ry Express Agcy h514 Gattis  
" Ernestine clk Durham Hosiery r514 Gattis  
" Ester (Hazel P) appr cable splicer Durham Tel Co h708 E Trinity av  
" Eula Mrs hostess Center Theatre r705 Crabtree  
" Eva M (c) emp Duke Univ r512 Price  
" Fannie (c) knitter Durham Hosiery r603 Colfax  
" Frank jr (c) hlpr Durham Baking Co  
" Geo M (Eliz L) h217 Hargrove  
" H Joell (Emma J) bgemn Durham Union Bus Terminal h922 Hopkins  
" Harold W USA h2725 Roxboro rd  
" Harvey L (Lucy R) elec eng Homeland Investment Co h2507 Englewood  
" Hazel P Mrs clk County A B C Board h708 E Trinity av  
" Helen sten B C Remedy Co r310 Tiona  
" Hoyt C (c; Annie) h1304 W Knox  
" Ila (c) dom r207 Weaver  
" Inez r2701 Chapel Hill rd  
" Ira C jr emp Duke Hosp r1105 Park  
" Isaac guard County Home r Roxboro rd  
" J Marvin (Hallie C) plmbr h907 Park  
" J Ruth mender Golden Belt r1006 E Main  
" Jas B (Floyd J) formn Golden Belt r416 Carver  
" Jas H (Valeria H) slswn Sou Dixie h2411 State  
" Jas M (Ruby; The Paddock) h1404 Vickers av  
" Jennie clk Woolworth's r514 Gattis  
" Jennis M (Alma H) deputy County Sheriff h111 3d av (B)  
" Jesse C (Ruth C) USA r607 Carlton  
" John A (Octavia) loom fixer Erwin Cotton Mills h303 Oregon  
" John A (Rosa D) routemn Durham Baking Co h104 Hammond  
" John A jr (Violet P) stmftr Am Tob Co h704 1st av  
" Jos A (Fannie F) elev opr Golden Belt Mfg r206 Stokes  
" Julian (Mildred) USA r520 Willard  
" Kenneth R (Molly H) h204 Watts  
" Lena (c) tob wkr L&MTobCo h1106 Cole  
" Lillie H emp Duke Hosp r1105 Park  
" Louisa r1014 E Main  
" Luella r2721 Chapel Hill rd  
" Lucy H Mrs clk Belk-Leggett r Bahama  
" Lula slswn Rogers Drug Co r Bahama  
" Lula E r2710 Hillsboro rd  
" Luther A (Myrtle F) emp Erwin Cotton Mill h817 Broad  
" Luther A jr clk PO r817 Broad  
" Margt A r817 Broad  
" Margt G ofc sec Duke Hosp r1025 Westwood dr  
" Margt T Mrs cash Hotel Malbourne r 113 W Geer  
" Marshall T (Ruth H) gro 1113 Angier av h104 Young av  
" Mary hlpr Golden Belt Mfg r313 S Alston av  
" Mary (c) maid h906 1/2 Glendale av  
" Mary H Mrs slswn Charles Stores Co r108 N Holman



# COLE & CRUMPACKER

## General Contractors

1914 Perry St. (West Durham)

Phone X-1123

# GANTT OIL CO.

DISTRIBUTORS ATLANTIC REFINING CO.

Gasoline • Kerosene • Tires • Fuel Oil

TEL. X-1134

HILLSBORO RD.



## MANGUM

" Mattie (c) tob wkr L&MTobCo r1106 Cole  
 " Mattie A (wid Marion) h2107 Angier  
 " Mildred H bkpr r2411 State  
 " Millard M (c; Maggie) pntr h07a Willard  
 " Milton clk Coleman's Drug Store r2721 Chapel Hill rd  
 " Minnie (c) h207 Weaver  
 " Myrtle ofc sec Colonial Stores r317 Halloway  
 " Myrtle R sten Camp Butner r817 Broad  
 " Nannie S r308 E Trinity av  
 " O Carpenter (Doris L) USA r113 N Queen  
 " O Vance (Lottie P) hlpr L&MTobCo h218 S Holman  
 " Odell (c) defense wkr r207 Weaver  
 " Pattie R slswm My Shop r RD 2  
 " Paul E atndt Dodson's Esso Serv r217 Hargrove  
 " Pearl (c) dom r207 Weaver  
 " Philip (c) USA r207 Weaver  
 " Rena D Mrs h1706 W Markham av  
 " Robt L (Mary A) USN h108 N Holman  
 " Rosa (c) tob wkr L&MTobCo h1305 Scout dr  
 " Rosa L h1006 E Main  
 " Rowena (c) r207 Weaver  
 " Royster (Lizzie B) weaver Erwin Cotton Mills h2504 Mulberry  
 " Saml C (Etta T; Mangum Warehouse) h1522 Hermitage ct  
 " Saml T (Florence; Mangum Warehouse) h1025 Westwood dr  
 " Sanford emp Golden Belt h1011 Morning Glory av  
 " Sara V student r1105 W Knox  
 " Street Lunch (Peter Liget) restr 326 N Mangum  
 " Street Pharmacy (Allen D Edens) 806 N Mangum  
 " Vannie M (Naomi) weaver Erwin Cotton Mills h913 Orient  
 " Violet P Mrs clk Durham Tel Co r704 1st av  
 " W Bryan (Lena R) formn Camp Butner h204 E Trinity av  
 " W Marvin (Virginia; Lakewood Cash Gro) h2721 Chapel Hill rd  
 " Walter L asst formn L&MTobCo r Bahama  
 " Warehouse (Saml T and Saml C Mangum, J Maynard Talley) tob whse 511 Rigsbee av  
 " Wiley (Lula F) emp Erwin Cotton Mills h407 Toby  
 " Wm (c; Mattie) hlpr Lincoln Hosp h 321½ Enterprise  
 " Yarborough P (Myrtle; C&D Gro) h 209 Frances  
 Manhattan Grill (c; W Jack Mitchell) 522 Pine  
 Manison John A emp Duke Univ h2107 Gin  
 Manley Albert (c) emp Duke Univ r302 E Enterprise  
 " Clara D mach opr AmTobCo r113 S Briggs av  
 " Lee (c) r816 Kent  
 Manly Alvin (c; Lenora) cook Duke Univ r302 Enterprise  
 " Dora (c) r1610 Fayetteville  
 " Mary B (c) emp Duke Univ r707½ Fayetteville

## MANLY

" Wm (c; Beatrice) defense wkr h707½ Fayetteville R205  
 Mann Alton U (Mildred) sls supvr Durham Pepsi-Cola Btlg Co h120½ E Seamon  
 " Carolyn L Mrs tchr Durham Hi r1016 Monmouth av  
 " Chas (Martha K) USA r310 Greenwood dr  
 " E R driver Transport Corp of Va r Hardy  
 " Frank (Annie B) rte mn Durham Bkg Co r C-25 Edwin  
 " Geraldine (c) prsr Scott & Roberts San Dry Cng Co r412 Smith  
 " Gordon L (Rachel E) ship clk Gann Hosiery h1509 S Alston av  
 " Herman L (Margt H) emp L&MTob Co h110 W Lavender  
 " Hubert B (Lessie Y; Mann's Mkt) h 2517 Englewood av  
 " J Leaton (Alma P) barber Criterion Barber Shop h2913 University dr  
 " J Wilton (Dorothy) formn V-C Chem Corp h1308 Shawnee  
 " Jas (c; Dora) lab L&MTobCo h412 Smith  
 " Jas jr (c) USA r412 Smith  
 " John A electn Durham Electric Construction Co r Pittsboro  
 " Levi C (Leah L) slsmn Christian-Harward Furn Co h2331 Glendale av  
 " Lonnie (c) emp Marble Stone Wks h 826 Gattis  
 " Martha T Mrs toll opr SouBell r310 Greenwood dr  
 " Mary A (wid G B) h1410 Cross  
 " Myrtle B clk Duke Power r823 Burch  
 " Orgie (c) emp Camp Butner h1208 Drew  
 " Robt M (Edna H) USA r1909 W Pettigrew  
 " Roscoe C (Zola B) emp L&MTobCo h 1310 6th  
 " Sallie (c) tob wkr AmTobCo r1015 Simmons  
 " Thelma D (c) sten r412 Smith  
 " Wm (c; Peaches) lab Camp Butner r 408 Eric  
 " Wm P (Myrtle B) barber Criterion Barber Shop r1009 Alma  
 Mann's Market (Hubert B Mann) gros 424 W Lakewood av  
 Mannes Geo W (Dovie G) driver Broadway Taxi Co h615 Reservoir  
 Manning Archie (Thelma) emp Camp Butner r835 Wilkerson av  
 " Douglas (c) prsr Holmes Clnrs r Pine  
 " E Rudolph (Ruby D) meat ctr City Limits Gro h Old Raleigh hwy nr Commonwealth (SE)  
 " Hazel L waiter The Coffee Pot r105 Jones  
 " Jerry (Sadie) USA r114 E Geer  
 " Leon (c) tob wkr AmTobCo r315½ Enterprise  
 " Pattie r204 N Buchanan rd  
 " Robt B (c; Annie) carp h1312 Union  
 " Sadie emp Camp Butner 114 E Geer  
 " Wm M (Omie H) emp Durham Dairy h105 Jones  
 Mansfield Etta B (wid Jas H) h1611 Maryland av  
 " Mamie A tchr Edw K Powe Sch r1611 Maryland av  
 " Norman C USA r814 W Markham av  
 " Walter D (Vista G) br mgr A&P Stores h1517 Miami blvd

Farthing's

## Fidelity Insurance Agency



"Protection  
Plus  
Service"

Trust Bldg.

Tel.

N-2701

# YOUR MOVE

810 RAMSEUR ST.

**Durham Transfer  
& Storage, Inc.**  
Movers of Household Goods  
Insured Gargees  
ICC Rights in 20 States

TEL. L-7851

# OUR MOVE

## THE ROSE AGENCY INC.

Office Supplies

206 N. Corcoran St.

Phone L-959

Rubber Stamps  
Notary Seals  
Kodaks and  
Supplies

# MORGAN MOTORS

Inc.



**PACKARD**  
Sales  
and  
Service



Inter-  
national  
Trucks  
Sales and  
Service

Hillsboro Rd.

Tel.  
X-1209

## COAL

MURDOCK  
ICE AND  
COAL CO.,  
INC.

TEL.  
R-141

518  
Morgan St.

ICE

REAL ESTATE  
RENTALS

Tel. F-2451  
118 Morgan St.

"SATISFACTION THAT LASTS"

# O. A. JOHNSON

REALTOR

"Serving Durham For 18 Years"



### MANSFIELD

" Wm F (Margt S) bkpr Paschall Bros  
h814 W Markham av  
Manson Clarence (c; Sarah) lab Durham  
Bldrs Sup Co h2302 Crane  
" Grover (c; Christine) USA r417 Pine  
apt 3  
" Mattie (c) r2203 Crane  
" Selina (c) maid r608 Canal  
Manuel Walter (c; Louise) lab L&MTob  
Co r905 Drew  
Maple Harvey W defense wkr r1926 Er-  
win rd  
" Henry (c) tob wkr AmTobCo r1206  
Dawkins  
Maples Albert (Eva G) USA r509 Carl-  
ton av  
" Fredk (Bessie H) emp Erwin Cotton  
Mills h1926 Erwin rd  
" Henry R (Mary R) carp h918 Oakland  
Maplewood Cemetery Geo E Montgomery  
supt Duke Univ rd nr Swift av and  
844 Kent  
Marable Edna (c) hlpr Venable Tob Co  
r705 Colfax  
Marbles Jos S Rev (c; Irene) minister  
h412 Roney  
Marbrey Nardray M (Eunice M) driver  
Overnite Trans Co r1426 Broad  
" Rufus K (Iva M) h1426 Broad  
Marchant Harold L slsmn Woodside r518  
Warren  
Marcom see also Markham  
" Ella (wid Geo) h1703 Angier av  
" Elsie mach opr L&MTobCo r1914 Car-  
den's al  
" Foye E Mrs clk Crabtree Pharm h1815  
Vale  
" J Clarence (Foye E) bus opr Duke  
Power h1815 Vale  
" John W (Jennie C) mach opr Golden  
Belt h1914 Garden's al  
" Mary B supvr Scott & Roberts Clnrs  
r1914 Carden's al  
" Ruth E (wid Chas R) h108 E Trinity  
" Walter M (Fannie I) kntr Durham  
Hosiery h2002 Hart  
Marcson Fredk USA r1208 Eva  
Marcus Acy (c; Eliz) emp Nello Tees  
h1009 4th  
" Louis (Helen G) USA r610 N Roxboro  
Margolis Abe slsmn Providence Loan  
Office  
" Cecelia G (wid Michl) r705 N Queen  
" Chas (Lena L) gros 116 E Proctor  
h1407 Vickers av  
" Saml (Florence) dept mgr A&P r1127  
N Roxboro  
Marguerette The (c) apts 512½ E Proc-  
tor  
Marilyn Slipper Shop Leonard Levy mgr  
207 W Main  
Markante Margt H Mrs r814 Ramseur  
Markee Jos E (Myrtle) phys Duke Hosp  
h512 Jackson  
Markham see also Marcom  
" A Leonard (Olivia K) slsmn Watkins  
Products h510 Rigsbee av  
" Ada (c) h214 Gattis  
" Agnes (c) dom h410 Lincoln av  
" Alene looper Better Knit Hosiery  
Mills r Angier av  
" Alice E (c) dom r404 Smith  
" Allan B (Annie A) formn L&MTobCo  
h507 Clevlnd  
" Anne E ofc sec Int Rev r303 N Rox-  
boro  
" Annie Mrs r204 N Buchanan rd  
" Arth (c; Lillie) lab h514 Geo

### MARKHAM

" Blackwell USA h506 Clevlnd  
" Calvin (c) confr 502 Glenn r RD 3  
MARKHAM CHAS B (Sadie H), Treas  
Duke University, h204 N Dillard, Tel  
F-6251  
" Chas B jr student r204 N Dillard  
" Danl C (Gladys C) hlpr Golden Belt  
h407 S Alston av  
" Doris W Mrs bkpr Durham Bank &  
Trust Co r409 N Gregson  
" Ernest L (Artelia R) h1817 Chapel  
Hill rd  
" Ethel A Mrs slsmn The Boy's Shop h  
109 N Maple  
" Fannie B tchr Fuller Sch r1817  
Chapel Hill rd  
" Fred asst frt agt N&WRy h103 E  
Markham av  
" Gertrude (wid Walter B) h1905 An-  
gier av  
" Helen C Mrs emp Wright's Machine  
Shop r908 Angier av  
" Helen E mach atndt B C Remedy Co  
r Belvin nr Old Oxford hwy (B)  
" Herbert B T (c; Mattie) jan Durham  
Baking Co h404 Smith  
" Hosea (c; Lucille) tob wkr L&MTob  
Co h2115 Fayetteville  
" Hubert L (Lottie E) hlpr Delmar H  
Boyd h603 Wilkerson av  
" Hulan H clk Stone Bros & Byrd r  
RD 1  
" Isaac (c) lab r2115 Fayetteville  
MARKHAM J C & SON (John C Mark-  
ham), Farm Supplies, Fertilizer,  
Flour, Feeds and Seeds 1238 Morgan  
cor Rigsbee av, Tel F-6311  
" J Frank (Ruth) driver Durham Ice  
Delivery Co h712 Markham  
" Jack E (Lillie) city firemn h Lofton  
nr Pleasant dr (SA)  
" Jas ofc clk Johnson Mtr Co r605 W  
Chapel Hill  
" Jas (c) lab h705 Fowler av  
" Jas V asst serv dept mgr Johnson Mtr  
r RD 1  
" Jas W (Joyce P) slsmn J C Markham  
& Son r Ellis rd RD 4  
" Jessamine pkr B C Remedy Co r510  
Rigsbee av  
" Jesse (Lala) mach opr State Hwy  
Dept h Old Raleigh hwy nr Pleasant  
dr (SA)  
" John C (Bessie B; J C Markham &  
Son) h714 W Chapel Hill  
" John E (Elsie) USN r1016 Homer  
" John H (c; Percelle) jan Durham  
Bank & Trust Co h1007 Thaxton pl  
" John M deputy County Tax Collr r  
801 Clevlnd  
" Johnson O (Ethel M) orderly Watts  
Hosp r RD 1  
" Katherine r2101 W Club blvd  
" Kathleen L mach opr L&MTobCo r  
Belvin nr Old Oxford hwy (B)  
" Lonnie G (Pearl P) asst traffic supt  
Duke Power h105 S Guthrie av  
" Lottie E Mrs wrapper Model Lndry &  
Dry Clnrs h603 Wilkerson av  
" Louise (c) r514 Geo  
" Luther (c) lab r514 Geo  
" M Freeland (Jessie I) h801 Clevlnd  
" Mabel hlpr AmTobCo h612 Grant  
" Mary (c) h921 Thaxton av  
" Pearl M Mrs dep Register of Deeds  
r1014 W Knox  
" Percelle J (c) emp Duke Univ r1007  
Thaxton pl

SAVE MONEY ON 50,000 ITEMS IN SEARS CATALOG. USE OUR CATALOG ORDER SERVICE.

## SEARS, ROEBUCK AND CO.

SEARS SELL ANYTHING AND EVERYTHING TOTALING \$10 OR MORE ON THE EASY PAYMENT PLAN.

301-303 W. Main

Tel. N-151



CONTRACTING REPAIRS REFRIGERATION MOTORS APPLIANCES

# DURHAM ELECTRIC CONSTRUCTION CO.

113-119 ORANGE ST.

PHONE R-739

**MARKHAM**

" Rex USA r510 Rigsbee av  
 " Robt N (Doris W) USA r409 N Greg-  
 son  
 " Sadie (c) dom r2115 Fayetteville  
 " Sarah (c) lab L&MTobCo r921 Thax-  
 ton av  
 " Sarah H clk Duke Power r204 N Dil-  
 lard  
 " Sylvia W (c) maid Sear's r615 St  
 Joseph  
 " T Jackson (Mae W) mach Stephen-  
 son-Wilson h124 Hunt  
 " Thaluis J jr r124 Hunt  
 " The apts 201 Bdwy  
 " Thos C (Lula N) h409 N Gregson  
 " Willard P (Lula M) USN r1011 Taylor  
 " Wm R (Mary E) USA r206 Stokes

**MARKHAM WM SULLIVAN (Annette B), Mgr Ins Dept Durham Realty & Insurance Co, h303 N Roxboro, Tel F-0141**

" Wm S jr (Helen) USA h1014 W Knox  
 " Wm W (Dorothy) USA r1817 Chapel  
 Hill rd  
 Markinson Jas (c) lab r1102 Cates  
 Markley Robt R (Julia M) archt 128  
 W Main R520 h1401 N Gregson  
 Markman Delaney (c; Silvia) lab Am  
 TobCo r615 StJoseph  
 " Maggie (c) h615 StJoseph

**Marks Alice R (wid Thos C) h704 N Alston av**

" Alm E weaver Golden Belt r812 Lib-  
 erty  
 " Beatrice R Mrs h2210 Ashe  
 " Calvin R knitter Durham Hosiery r  
 704 N Alston av  
 " Eug T knitter Durham Hosiery r704  
 N Alston av  
 " Jas E USA r2210 Ashe  
 " Juanita mach opr Wright's Automatic  
 r2210 Ashe  
 " Louise P nurse Duke Hosp r915 Mon-  
 mouth av  
 " Paul G driver Bull City Oil Co r121  
 N Adams  
 " Paul G jr atndt Harris Filling Sta  
 r121 N Adams  
 " Shirley W bkpr Fidelity Bank r RD 2  
 " Walter L (c) bellmn Washington  
 Duke Hotel r205 Lee  
 " Wm G (Betty) safety dir Erwin Cot-  
 ton Mills h2615 Chapel Hill rd  
 " Wm H USMC r2210 Ashe

**Markus Helen G Mrs slswn Alexander Motor Co r610 N Roxboro**

Marlette Alton (Naomi) USA r104 Hunt  
 " Margt T dept mgr Belk-Leggett r  
 RD 1  
 " Nelda dep county Recorder Court r  
 RD 1

**Marley A Ray (Claytie K) supt Erwin Cotton Mill h1814 Erwin rd**

" Kathryn D emp Duke Hosp r1400  
 Duke University dr  
 " Willard M (The Book Exchange) r  
 Chapel Hill

**Marlow Wm E (Nola P) emp Erwin Cotton Mill h710 13th**

Maronic Steven (Jane) emp Wright's  
 Automatic r407 Morris

**Marquart Eug D (Helen L) USA r1408 Morning Glory av**

Marrilles Marjorie G clk Sou Ry r Hil-  
 landale Golf Club

**Marsden Margt B Mrs grad nurse 304 Watts apt 4 r do****MARSDEN**

" Verne E (Margt B) USA r304 Watts  
 apt 4  
 Marsh Andrew (c) gro 406 Ramsey h do  
 " Harrison (c) slsmn O'Kelley's Mkt r  
 1209 Duke University rd  
 " Isaiah (c) emp L&MTobCo h1102  
 Moreland av  
 " Jas (c; Irene) lab Sou Ry h702 Col-  
 fax  
 " John (c) cook Congo Grill r400 E  
 Pettigrew  
 " Lenora (c) dom r2212 Fitzgerald  
 " Lucy M (c) r2313 W Pettigrew  
 " Owen (c; Johnnie A) shipyd wkr h  
 2212 Fitzgerald av  
 " Pattie M r605 Hicks  
 " Spinks H emp Duke Univ r Duke Sta-  
 tion

**Marshall A Cleveland (Hattie S) cond Sou Ry h314 N Driver av**

" Bessie H Mrs relief matron Watts  
 Hosp h1202 N Gregson  
 " Carolyn (c) dom r315½ Matthews  
 " Carrie (c) h902 Walton  
 " Chas E (Flora J) inspr Sou Ry h205  
 Dowd

**" Dewey V student r313 Alexander av**

" Donald (Hazel A) USN h2426 Acadia  
 " Dorothy (c) tob wkr L&MTobCo r902  
 Walton

**" Ethel H (c) tchr Jas A Whitted Sch r613 Dunbar**

" Eve P emp Duke Hosp r907 2d  
 " Frank H (Vergie O) city circulation  
 mgr Durham Herald h313 Alexander

**" Fredk D (c) prin East End Sch h613 Dunbar**

" Hattie C Mrs ofc sec Lewis C Morton  
 h205 N Roxboro

**" Helen emp AmTobCo r205 N Roxboro**

" Isaac (c) emp Duke Hosp r RD 3  
 " Jack W (Eva) USA h907 2d

**" Jas C (Zollie S) tex wkr Erwin Cotton Mills h900 Carolina av**

" Jessie P (wid Jas H) h Old Oxford  
 hwy nr Roxboro rd (B)

**" John (c) USA r902 Walton**

" Julian R (Nancy V) formn AmTobCo  
 h2100 Sprunt

**" Kathryn S Mrs slswn Smith-Berkeley h219 W Trinity av**

" Lewis A (Kathryn S) formn City Schs  
 h219 W Trinity av

**" Nell r205 N Roxboro**

" Reuben (c; Geneva) USA h315½  
 Matthews

**" Tutsie (c) tob wkr L&MTobCo r902 Walton**

" Virgie O Mrs slswn Reed's h313 Alex-  
 ander av

**" W I jr formn L&MTobCo r710 Morehead av**

" W Marion asst mech AmTobCo h206  
 Hammond

**" Wm (c) tob wkr W L Robinson Co h 824 High**

" Wm E hlpr Durham Pepsi Cola Btlg  
 Co h509 S Salisbury

**" Wm E (Ellen M) mach opr L&MTob Co h302 Raynor**

" Wm I (Frances; Long Serv Sta) h714  
 Vickers av

**" Wm T (Hattie C) slsmn Wilson's h205 N Roxboro**

Marshburn Eva Mrs hlpr Durham Bak-  
 ing Co r512 W Geer

**" Everett S (Louise D) emp Wright's Automatic r1009 Broad**

Old Line Legal Reserve Life Insurance

**"NO HOME COMPLETE WITHOUT NORTH CAROLINA MUTUAL POLICIES"**

# NORTH CAROLINA MUTUAL LIFE INSURANCE CO.

114-116 W. Parrish St. — Tel. R-114

Home Office, Durham, N. C.

**Dr. Pepper**  
 GOOD FOR LIFE!  
 5¢

**3-A-DAY KEEPS ENERGY up**  
 at 10-2 & 4

**BIGGER DRINK**



**BETTER TASTE 5c**



**Scott & Roberts Sanitary Dry Cleaning Co.**

**15%**

**DISCOUNT**

**on**

**CASH and CARRY**

**DRY CLEANING**

**Tels. N-135 L-961**

**Kennedy's Auto Service**

**Wrecked Cars Completely Rebuilt**



**207**

**Holloway St.**

**Phone J-0501**

**MARSHBURN**

- " Jos L h211 S Elm
- " Lela H Mrs bkpr Home Savings Bank h2011 Englewd av
- " Wm C (Lela H) clk PO h2011 Englewood av
- Martha The (c) apts 514 E Proctor
- Martens Mack E (Vera I) USA r1001 Gloria av
- " Vera I Mrs opr Washington Duke Beauty Shop r1001 Gloria av
- Martin A Erwin (Agnes B) mech Am TobCo h Lynn rd nr Midway av (SA)
- " Ann K student r402 Morris
- " Annie (c) prsr Stork Supply Co r510 Coleman
- " Annie G Mrs bkpr Martin Jewelry Co r402 Morris
- " Arlglia (c) emp AmTobCo r610b Ray al
- " Arth (c; Irene) lab Erwin Cotton Mill h220 Fulton
- " Bertha (c) emp L&MTobCo h802 Milton av
- " Carlos C (Azzie B). formn L&MTobCo h1013 N Gregson
- " Chas (c) tob wkr AmTobCo r110 Bond
- " Chas E (Mildred G) USN r300 Monmouth av

**MARTIN CHESTER B (Mary P), Pres**

- Durham Dairy Products Inc, h1908 Cedar, Tel J-6652
- " Clinton (c; Florence) lab Durham Hosiery h805 Colfax
- " Connie W (Earle R) driver Durham Trans Corp r2825 Hillsboro rd
- " Davis B (c; Theola) agcy supvr N C Mut Life Ins h2004 Otis
- " Donald S (Beryl H) phys Duke Hosp h2208 Pershing
- " Dorothy Mrs pkr B C Remedy Co r 1706 Gunter
- " E H emp Durham Lbr Co r RD 4
- " Earle R Mrs clk Belk-Leggett r2825 Hillsboro rd
- " Edgar M jr slsmn Bell Bakeries
- " Edith (c) tob wkr W L Robinson Co r209 Johnson
- " Elmira (c) emp L&MTobCo h403 Hazel
- " Elsie W emp Duke Hosp r do
- " Emmett L (c; Susie) headwaiter Washington Duke Hotel h600 Price
- " Ethel D Mrs slsmn G R Kenney Co Inc r1501 Woodland av
- " Eva (c) dom r1028 Elmo
- " Gene (Gene) USA h109 W Edgewd dr (B)
- " Geo T driver City r121 S Guthrie av
- " Geo W (Oma H) checker Doc Wells Bottling Co h3401 Roxboro rd
- " Henry (Clarene M) USN r1105 Park
- " Howard D (Daisy B) deep County Sheriff r RD 5
- " Jessie (c) clk City Limit Gro & Mkt h610 1/2 Middle
- " Jessie (c) emp L&MTobCo r1103 Hazel

**MARTIN JEWELRY CO INC**

**MRS DOROTHY H ROSENTHAL,**  
 Pres  
**HARRY R ROSENTHAL, Sec-Treas**  
**DURHAM'S LEADING CASH AND CREDIT JEWELERS**  
 217 W Main  
 Tel F-4821

**MARTIN**

- " John G (Dorothy) carrier PO r1706 Gunter
- " John M (c; Sadie) pntr h907b Wil-lard
- " John R (Ollie P) mach L&MTobCo h1502 Guess rd
- " Jos A (Pauline R) USN h1210 Ala av
- " Judd (Fannie) emp Golden Belt h1511 S Alston av
- " Lena I Mrs waiter Washington Duke Hotel r602 Carlton av
- " Lizzie P (c) emp Duke Univ r222 Ful-ton

**MARTIN LOKIE G (Ola A), Pres The Young Roofing Co Inc, h107 E El-lerbee, Tel J-0293**

- " Magdaline W Mrs waiter Victory Diner r2325 Glendale av
- " Maggie J (wid Wm E) h721 N 9th
- " Mary (c) prsr Scott & Roberts San Dry Cng Co r510-Coleman al
- " Mary (c) r600 Price
- " Morene (c) blksmith h1102 Hazel
- " Nana C Mrs spooler Golden Belt r109 N Alston av
- " Ollie M Mrs inspr Gann's Hosiery r 525 E Main
- " Ruth C phys Duke Hosp h1500 Duke Univ rd apt F-3A
- " Saml L (Virgil G) lm fxr Erwin Cot-ton Mills h721 16th
- " Saml R (Nannie K) pntr r108 Wyatt
- " Saul (c) emp Lions Club Work Shop r418 Cozart av
- " Thelma L emp Duke Univ r708 Edith
- " Viola inspr Wright's Automatic r2214 Chapel Hill rd
- " Violet T clk L&MTobCo r2808 Elgin
- " Virgie G slsmn Baldwin's r RD 5
- " W Claude (Nora H) emp Erwin Cot-ton Mill h708 Edith
- " Walter B (Magdalene W; Victory Diner) r2325 Glendale av
- " Walter G (Lillie E) h2011 Woodrow
- " Wm (c; Lizzie M) lab Erwin Cotton Mill h222 Fulton
- " Wm (Ethel) USA r1501 Woodland dr
- " Wm C jr (Virginia) USA h212 Vine-yard (TF)
- " Winona R clk Fidelity Bank r1013 N Gregson

- Martisek Harriet Mrs typist American Red Cross r211 W Knox
- Marvin-Carr Silk Mill Wm W Slidge pres Wm W Couch jr v-pres Wm F Carr v-pres-sec David StP DeBose treas Ernest M Hunter jr asst treas Wm J O'Conner jr asst sec hosiery mfrs 109 S Corcoran
- " Roy archt Geo W Carr r Washington Duke Hotel
- Mary Immaculate Convent Sisters of St Dominic in chg 806 W Chapel Hill
- Marzoni Anthony (Florence) interne Duke Hosp h410 Watts
- Maskburn John deliverymn Amis Gro-cery Co r512 W Geer
- Maske Winnie B diethn Duke Univ r829 Burch av
- Mason Arth B mgr Palms Restr
- " Aubrey L (c) emp Duke Hosp r402 E Piedmont av
- " Bolden (c; Carrie) yd hlpr Transport Corp of Va h1002 4th
- " Carol P Mrs pkr B C Remedy Co r1014 W Trinity av
- " Chas (Mary) kntr Louise Knit Mills h309 Clay

**COOKING** Mangum at Holloway St. **HEATING**

**Public Service Company of N. C., Inc.**

**"THE GAS COMPANY"**

Office Phone N-121  
 Service Dept. Phone F-0302

**Refrigeration** **Water Heating**

# NORTHWESTERN MUTUAL LIFE INSURANCE COMPANY

## MASON

" Chas M (Betsy C) USN r923 Demer-  
ius  
" Chas O H (Leah M) USA h2007 Wood-  
row  
**MASON CLAUDIUS B (Vera B)**, Dis-  
bursing Officer County and City  
Welfare Dept, Office Court House  
Annex 214 E Main, h2022 W Club  
blvd, Tel X-4276  
" Dalton B (Louise P) slsmn Penny  
Furniture Co r610 E Geer  
" Donald C emp Durham Lbr Co  
2410½ Fayetteville  
" Doris M (c) student r2410½ Fayette-  
ville  
" Duke (c; Ada) emp Golden Belt h408  
Smith  
" Edna B h2410½ Fayetteville  
" Edna M (c) clk N C Mut Life Ins r  
2410½ Fayetteville  
" Edw E (Ethel D) USN r1215 6th  
" Erma L mach opr AmTobCo r206  
Stokes  
" Eva O r1013 Monmouth av  
" Felicia (c) dom r410 Matthews  
" Furniture Co Herbert O Mason pres-  
asst treas Herbert A Mason pr v-  
pres-sec-treas Mrs Margt M Shoaf  
asst sec 412 W Main  
" Georgia (c) dom r409b Pettigrew al  
" Helen T Mrs clk L&MTobCo h1922  
Arbor  
" Henry (c; Susie J) defense wkr r1104  
Chester  
" Herbert A (Clyde S) pres Five Points  
Furniture Co h1014 W Trinity av  
" Herbert A jr (Carol P) v-pres-sec-  
treas Mason Furniture Co and v-  
pres-treas Five Points Furniture Co  
r1014 W Trinity av  
" Ida hemmer Wasner Hosiery Mills  
" Ida M (c) r714 Whitted  
" Irma B (wid Henry B) r408 Toby  
" Jas C (Ida E) h1211 Linwood av  
" Jas C (Mary) bus opr Duke Power r  
206 N Roxboro  
" Jas G (c; Rosa T) tob wkr AmTobCo  
Co h1704 Fayetteville  
" John (c) driver Duke Power r1207  
Jackson  
" John (c) service mn Durham Trans  
Corp r RD 2  
" Johnnie (c) tob wkr L&MTobCo r326  
Matthews  
" Jos (c; Etta) tob wkr h1114 2d  
" Jos jr (c) r1114 2d  
**MASON JOSEPH K (Louise J)**, Real Es-  
tate, U S Commissioner, Mezzanine  
Floor Depositors Natl Bank Bldg 123  
W Main, Tel J-1471, h923 Monmouth  
av, Tel F-6161  
" June (c; Beatrice) soft drinks 1204a  
Jackson h1207 do  
" Lillie r2112 Sprunt  
" Lorenzo (c; Thelma) orderly Duke  
Hosp r402 E Piedmont av  
" Luther (c; Estelle) emp Lions Club  
Work Shop 724 Hopkins  
" Marie (wid Eug) furn rms 206 N Rox-  
boro h do  
" Mary (c) h204 Peachtree pl  
" Mary (c) h1019 Rosedale av  
" Mary A (c) tob wkr Venable Tob Co  
h506b Matthews  
" Mary L Mrs tchr Durham Hi r RD 2  
" Mary P (wid N Herbert) h518 Barbee  
" Mattie (c) tob wkr r1114 2d  
" Milton (c; Maybel) lab h714 Whitted  
" Neal emp Durham Lbr Co r518 Barbee

## MASON

" Pauline (c) tob wkr L&MTobCo h409b  
Pettigrew al  
" Pearl (c) restr 1024 3d h do  
" Pearl L (c) dishwasher Carolina Restr  
r1114 2d  
" Pearlline (c) r1114 2d  
" Silas (c; Inez) defense wkr h1506  
South  
" Sylvester (c) shoe shiner Walter Tutt  
r510 Banks al  
" Viola (c) h1115 N Hyde Pk av  
" Wesley (c; Lavana) h523 Martha  
" Wm V (Olivia) slsmn Toast Rite  
Sandwich Shop h2005 Wake Forest  
" Winnifred F pract nurse 512 N Man-  
gum r do  
Massachusetts Protective Assn Inc Jos  
E Baykin dist mgr 111 N Corcoran  
R1018  
Massenburg Leo (c; Emma) h911 4th  
Massengill Geo W (Flonnie) emp Erwin  
Cotton Mills h715 Markham  
" Mary emp Erwin Cotton Mills r715  
Markham  
" Paul R emp Duke Hosp r2114 W Club  
blvd  
Masser Dorothy G ofc sec S F Gore r321  
E Main apt 3  
" Edith Mrs defense wkr h321 E Main  
apt 3  
" Wm L tobacconist h703 Clevlnd  
Massey Addie L Indry wkr Durham  
Lndry r317 Smith  
" Alex B (c; Grace) tchr Hillside Park  
High Sch h404 Pekoe av  
" Almata (c) tob wkr h315 Dowd  
" Annie (wid Jas R) r1016½ Minerva av  
" Ben clk Central Hotel r113 Holloway  
" Bertha (c) prsr Rite-Way Lndry  
" C Knox (Louise S) v-pres Harvey-  
Massengale Co h1014 W Forest Hills  
blvd  
" Carrie (c) dom r404 (304) Lincoln av  
" Cora L (wid Chas W) h812 3d  
" Edgar r County Home  
" Edgar T (Emma R) h811 N Mangum  
" Eva C Mrs emp Golden Belt h705  
Ramsour  
" Gordan D (Lucille) washmn White  
Star Lndry r111 N Hyde Park av  
" Grace C (c) tchr Jas A Whitted Sch  
r404 Pekoe av  
" Grover T (Sallie D) emp White Star  
Lndry h412 S Briggs av  
" Herbert P (Mabel M) emp Camp But-  
ner h814 3d  
" Hubert (c; Willie) cook Duke Univ  
h212 W Umstead  
" Hubert W (Ophelia A) driver h906  
Broad  
" Hulyn J (Clarice F) pntr Shaw Paint  
& Wall Paper Co h305 Clark  
" Ina L (c) tob wkr Venable Tob Co  
r403 Henry al  
" Iola (c) prsr Rite-way Lndry  
" Jas (c) lab Cary Lbr Co hh1105 Fargo  
" Jas (Fidelia) h611 Milton av  
" John (c; Frances) tob wkr AmTobCo  
h404 (304) Lincoln av  
" John H (c) emp Duke Univ r212 Lorge  
" Leila clk City-County Health Dept r  
611 Milton av  
" Leslie (c) r210 W Umstead  
" Lloyd E (Marguerite A) clk Carpen-  
ter's h2109 Englewd av  
" Lucius S Rev (Mary) h2821 Chapel  
Hill rd

Markham Ave.—East of Trinity Ave.—On N. & W. Railway

PHONE L-3361

J. P. McGuire Construction Co.



Durham  
Ice Cream  
Co., Inc.

Blue  
Ribbon  
Fast Frozen  
ICE  
CREAM

Today  
It's Thrifty  
to Buy  
Quality

800 W. Main

DIAL  
L-963

## THE DEPOSITORS NATIONAL BANK

123  
W. Main

OF DURHAM, N. C.

Tel.  
F-144

Member Federal Reserve System and F. D. I. C.

"Seeking New Business On the Service We Render"



# PET

## Dairy Products Co.

Pasteurized Dairy Products

Taste the Difference

PHONE L-988

1820 James St.



Stephenson-Wilson, Inc.

# PONTIAC

Sales and Service

Complete Service and Repairs For All Cars

823 Morgan St.

Phones SALES R-188

SERVICE N-8661

USED CAR LOT L-2861

CHAS. S. ALLEN

# ALLEN INSURANCE AGENCY

GENERAL INSURANCE — SURETY BONDS

Mezz. Floor Depositors Bank Bldg.

Phone L-0331

## MASSEY

" Luta waiter Palms Restr r811 N Mangum  
 " Mahalley (c) maid r1003 Ferrell  
 " Marguerite A Mrs asst cash Home Security Life Ins r1024 Ala av  
 " Mary E r811 N Mangum  
 " Mittie (c) r905a South  
 " Ralph S real est 812 3d r do  
 " Robt (Flora Q) h2006 Roxboro rd  
 " Roy (c; Ruth) tob wkr AmTobCo h 509 Elliott row  
 " Ruth Mrs slswn Elizabeth's r1703 Bynum  
 " T Woodrow USA r812 3d  
 " Virginia H emp Duke Univ r716 Burch  
 " Wm (c; Eula) lab Erwin Cotton Mills h317 Smith  
 " Wm O jr (c; Hallie) USA r807 Colfax Massingale Carrie B (wid Chas) h2111 Ashe  
 " Georgia emp Golden Belt r2111 Ashe  
 " Thos (Frances D) mach opr L&MTob Co h1110 6th  
 " Thos E tchr Jos B McGowan r1110 6th  
 " Walter D (Monnie) emp AmTobCo r1012 E Main  
 Master Service Station (Martin H Collins) filling sta W Chapel Hill nw cor Yates av  
 Matherly Henry S (Fannie M) warper Golden Belt h1203 Worth  
 Mathes J M Co Inc W Byers Watkins pres Edwin S Yarbrough sec-treas whol tob 121 N Duke  
 " Jas M (Roxie H; Durham Peanut Product Co) h313 N Driver av  
 " John F h2015 Ashe  
 " John F jr USA 2015 Ashe  
 " Peggy L priv sec Duke Hosp r1309 Ala av  
 " Tillman J (Annie B; Atlas Store; Paragon 5c to \$1.00 Store) h1309 Ala Mathews B Earl (Rosalind W) mgr Sears Roebuck and Co h2022 Pershing  
 Mathis Herman W servicemn Orkin Exterminating Co r Old Raleigh rd  
 " Jackson C display dir Ellis Stone r921 Monmouth av  
 Matle Henry (c) hlpr P & W Gulf Serv 1206 Dawkins  
 Matley R Morris (Wilma O) USN h2003 Ashe  
 Matlock Eliz T Mrs classifier White Star Lndry r Guess rd  
 " Robt G sta mgr Aldridge Motors Inc r RD 2  
 " Robt G jr hlpr Carpenter's r RD 2  
 Matteson Ross W (Monesia C) USN h302 Northwood cir apt 2  
 Matthews A A (Nazarene S) dept mgr Johnson Mtr Co h606 N Gregson  
 " A David (Mamie K) aud N&SRy h 1020 Monmouth av  
 " Alvis A jr hlpr Johnson Mtr Co r606 N Gregson  
 " Amelia (c) dom r108 Lodge  
 " Bernice L (c) clk N C Mut Life Ins r605 Fowler av  
 " Bertha tchr Fuller Sch h701 Shepherd  
 " Blanche O Mrs sten Southern Lumber Sales Co h509 Forest  
 " Bryant emp Watts Hosp r1419 Ruby  
 " Bryant (c; Hazel) firemn Model Lndry h1107 Granby  
 " Calvin H (Lillian K) h919 W Markham av  
 " Carrie (c) dom r816 Matthews

## MATTHEWS

" Clarence E (Eva B) carp Camp Butner h220 Hargrove  
 " D Dexter (Myrtle) city firemn h616 W Club blvd  
 " D Whitledge (Blanche O) prsmn Durham Herald Co h509 Forest  
 " Dewey (Nuvel) interior decorator r703 N Roxboro  
 " Douglas A USA r203 S Elm  
 " Edith C slswn Thomas Book Store r 410 Ashton pl  
 " Ethel (c) tob wkr Venable Tob Co h 510a Pine  
 " Eva C (wid Edw C) wrapper Durham Baking Co h410 Ashton pl  
 " Guston R (Mary R) reprmn Southern Used Furn Co r RD 4  
 " Harold W USA r908 5th  
 " Helen E student r916 W Trinity av apt 10  
 " Hilda r1110 Angier av  
 " J Frank (Ada E) custodian Durham Hi h2608 Ashe  
 " Jas A (Lottie) h109 N Hyde Pk av  
 " Jas H (Elsie) mgr Brown's Auto Supply Co h909 Holloway  
 " Jos F jr slsmn Brown's Auto Supply Co r RD 2  
 " Julia Mrs inspr Gann Hosiery Mill r 1405 Angier  
 " Lencie J (c; Othelia) driver Dixie Whol Gro Co h808 Grant  
 " Leroy USA r203 S Elm  
 " Lillian Mrs pkr B C Remedy Co r919 W Markham av  
 " Lillie Mrs r605 Wilkerson av  
 " Lois (c) dom r510a Pine  
 " Lola (c) tob wkr Venable Tob Co r505 S Queen  
 " Lonnie T (Katie) supt Home Security Life Ins r RD 1  
 " Luke (c) lab Durham Pepsi Cola Btlg Co  
 " Maggie r701 Shepherd  
 " Malachi (c; Jessie M) tob wkr AmTob Co h804½ Simmons  
 " Malcolm J driver Carolina Coach Co r111 N Dillard  
 " Malcolm W (Alba L) mach Golden Belt h115 N Holman  
 " Martha R (c) h Arch pl nr Ruby  
 " Mary L pkr AmTobCo r109 N Hyde Pk av  
 " Mildred A Mrs kntr Ruth Hosiery Mill h1110 Angier av  
 " Myrtice W Mrs teller Morris Plan Industrial Bank h829 Wilkerson av  
 " Nezrene S Mrs slswn Baldwin's h606 N Gregson  
 " Nina H Mrs mgr U S Social Security Bd Bureau of Old Age and Survivors Insurance h305 N Gregson  
 " Oscar W (Lessie N) emp Durham Hosiery h203 S Gregson  
 " Otis L (Margt H) clk Owen C Sport Shop h121 S Elm  
 " Robt C (Myrtice W) lino opr Durham Herald Co h829 Wilkerson av  
 " Rosa C (wid Wm) r Pleasant dr nr Lofton (SA)  
 " Ruth bkpr Harvey's Cafeteria r1405 Angier av  
 " Sara clk Johnson-Forrester r912 N Mangum  
 " Vidia B nurse Watts Hosp r do  
 " W Johnson (Nina H) research specialist State Revenue Dept h305 N Gregson



# Durham Bank & Trust Co.

MEMBER F. D. I. C.

TEL. 115-64

COMMERCIAL SAVINGS — SAVINGS  
 SAFE DEPOSIT — TRUST SERVICE

# W. C. LYON COMPANY INC.

## HARDWARE — BUILDERS' SUPPLIES

Savage Arms, Products — Remington Ammunition  
"Good Buildings Deserve Good Hardware"—Corbin

213 East Chapel Hill

Phones L-946; L-947 and L-948

### MATTHEWS

- " Willard C (Lois B) formn L&MTobCo h100 E Lavender  
" Wm A formn AmTobCo h916 W Trinity av apt 10  
" Wm H emp Jourdan Transfer r Hope Valley rd  
Matthawson Earl F (Clotis H) h804 Park  
" Howard (c; Rosa) carp Durham Realty & Ins h322 Peachtree pl  
Matthis Clara P (wid Geo M) pastors asst First Presbyterian Church h305 E Main  
Mattox see also Maddox  
" Elmer D br mgr Progressive Stores r RD 3  
" Ray (Jessie L; Mattox Used Auto Parts) h Raleigh rd nr Proctor rd  
" Used Auto Parts (Ray Mattox) Raleigh rd nr Proctor rd  
" Wm R (Eunice H) slsmn h603 Watts apt 1  
Matto Paul (Ray) USA r1408 James  
Maubrey Frances (c) prsr Model Lndry h623 Ramsey  
Maughan Wm (Margt F) prof Duke Univ h5 Sylvan rd  
Maulden Clay J (Pattie M) swtchbnd opr Duke Power h2412 Englewd av  
Maulsby Geo (c) USA r704 Fargo  
" Jas (c) student r704 Fargo  
" Lena (c) tobwkr L&MTobCo h704 Fargo  
Maulsby Ivan I ship yd wkr r1314 Broad  
" Maggie M (wid Louis A) h1314 Broad  
Mauney Geo W (c; Cleopatra) emp Am Supply Co h717 Kent  
Maupin Grace C (wid Tilman J) matron Watts Hosp r904 N Gregson  
" Thos C (Harriet G) h904 N Gregson  
Maurin Gaston (Evelyn) USA r122 Pinecrest rd  
Maury Greenlow jr (Louise) v-pres Central Leaf Tob Co r Richmond Va  
Mavrogenis Kath (wid Jas) r407 N Queen  
" Peter J r407 N Queen  
Maxfield Jos P (Milicent H) div dir Duke Univ h2122 Myrtle dr  
" Rose B (c) inspr Scott & Roberts San Dry Cng Co h405 (406) Lincoln av  
" Wm B (Mallie M) emp Wright's Automatic h205 E Club blvd  
May Alice S (wid Wiley M) r108 Wyatt  
" Barbara F emp Duke Hosp r813 5th  
" Bessie (c) tob wkr Venable Tob Co r 104 E Cobb  
" Bradley mech Camp Butner r Central Hotel  
" Chas B (Minnie E) carp Cole & Crumpacker h2314 Erwin rd

### MAY CLAUDE M (Ida C)

PAINT

OIL

VARNISH

WALL PAPER DEALER AND CONTRACTOR

105 W Chapel Hill

Tel L-0381

h4 The Beverly 107 Watts, Tel

N-4841

(For further information see pages 65 and 77 Buyers' Guide, left bottom lines and front stencil)

### MAY D C

Partners

- NED H MAY  
MICHAEL "MIKE" D MAY  
DECORATORS  
314-18 Morgan, Tel J-5321  
(For further information see page 64 Buyers' Guide, right side lines and back cover)
- " Dora L (c) dom r405 E Proctor  
" Fannie A r310 Watts  
" Herbert C (Bessie S) routemn Durham Dairy Products r208 E Trinity  
" Ida (c) dom h104 E Cobb  
" Jas C USA r2314 Erwin rd  
" John T (Evelyn) emp Wright's Automatic r1604 Holloway  
" John W (Edna H) mach Wright's Automatic h624 W Club blvd  
" Lucy (wid Wm) h2823 Angier av  
" Luke R (Pearl H) h1112 Oval dr  
" Mattie (c) h514 Coleman al  
MAY MICHAEL D "MIKE" (Lonita W; D C May), Painters and Decorators, Office Tel J-5321, h1407 Norton, Tel X-5234  
" Mildred G bkpr United Dept Store r 1112 Oval dr  
" Nathan W (Ruby M) h2512 England  
" Ned H (Inez L; D C May) h915 W Club blvd  
" Pearl dist mgr Luzier's Cosmetics r 1112 Oval dr  
" Robt L paperhngnr D C May r RD 4  
" Roy A (Maude W) slsmn h2408 Owen  
" Ruby M Mrs toll supvr Sou Bell h2512 Englewd av  
" Wallace D (Vallie) h1409 James  
" Wm (c; Irene) emp L&MTobCo h1506 N Hyde Pk av  
" Willie (c) prsr Sanitary Lndry  
Mayberry Ruby supt W Durham Baptist Ch Nursery Sch r2618 Hillsboro rd  
" Ruby (c) tob wkr L&MTobCo h301 Johnson  
" Wm (c; Henrietta G) gro 2401 W Pettigrew h do  
Maye Clinton (c; Frances) setter Borden Brick & Tile Co h508 Greenbergh al  
" J Harvey (Margt H) slsmn Strietman Biscuit Co h207 W Trinity av  
Mayer Annie W (c) tchr East End Sch r1616 Fayetteville  
Mayers John H B (c; Beulah) tob wkr AmTobCo h705 Pickett  
" Jos D (Kathleen D) USA r1209 Taylor  
Mayes see also Mays  
" Annie R Mrs h2114 Elba  
" Beulah (c) waiter Edgemont Sch r705 Pickett  
" Henry T (Virginia H) emp Erwin Cotton Mill r2114 Elba  
" Hubert W (Georgianna J) carp r2114 Elba  
" Katie G Mrs mus tchr 2407 W Club blvd h do  
" Maude W (wid Albert) emp Erwin Cotton Mill h2013 W Pettigrew  
" Melvin S (Katie S) rent exam OPA h2407 W Club blvd  
" Otto W (Gernetta F) formn Erwin Cotton Mill h205 Oregon  
" Reva P (wid Wm W) tex wkr Erwin Cotton Mill h1824 Bynum  
" Richd T USN r2013 W Pettigrew  
" Thos L servicemn Durham Trans Corp r800 8th



**GULF**  
**OIL**  
**Corporation**

Gasoline  
Kerosene  
Fuel Oil

Dial  
**R-747**

2211  
Gulf Street

WHEN YOU  
THINK OF



THINK OF

**CLAUDE**  
**HULL**  
**FLORIST**

FLOWERS FOR  
ALL OCCASIONS

215 N. MANGUM

Phone-

**R-194**



## The Young Roofing Company, Inc.

Contractors and Manufacturers

GRAVEL ROOF and SHEET METAL WORK

*Barnett*

313 Foster St.

Phone J-2461

# BUDD- PIPER ROOFING CO.

115-117  
W. Chapel  
Hill St.

Phones  
F-2121  
and  
J-8971

# The Peabody Drug Company

Wholesale  
Druggists

Complete Line  
of

# Eli Lilly's Pharma- ceuticals

TEL.  
N-155

305  
Pettigrew  
St.

# RILEY PAINT CO.

Wholesale and Retail  
Perfection  
Paints and Varnishes  
Wall Paper



"IN FRONT OF THE POST OFFICE"

- Mayfield Lula M (c) emp L&MTobCo r1107 Granby  
 Mayhew Burel S (Lula A) mach Duke Univ h516 N Maple  
 " Donald C (Lillian) emp Wright's Automatic h1324 Arnette av  
 " Ethel (c) tob wkr L&MTobCo r508 Pine  
 " Roy D (Pearl) mech Camp Butner r 201 S Driver av  
 Maynard Atlas E (Mary A) shop formn Dept of Public Recreation h804 Hopkins  
 " Berry E USMM r109 Lyon  
 " Edgar H mech AmTobCo h1809 Lakewood av  
 " Garland H USA r1809 Lakewood av  
 " Garth L (Agnes B) hlpr Colonial Store h109 Lyon  
 " Hazel Mrs mach opr AmTobCo h1208 S Duke  
 " Helen L slswn Efird's r Alston av RD 4  
 " Hubbard D bus opr Duke Power r710 S Alston av  
 " Jas (Annie McL) USN r621 King  
 " Jas E USN r502 Bruce  
 " Jeddie W (Fleta M) asmlr Wright's Automatic h108 N Blacknall  
 " John D (Cora L) mech L&MTobCo h 106 N Gregson  
 " Kenneth D (Kathleen H) mach Wright's Automatic h1121 6th  
 " Lancy (wid Brinkley) r713 Wilkerson  
 " Lee H slsmn Sinclair Refining Co r RD 4  
 " Lola W Mrs r114 Lyon  
 " Numa W (Alberta J) hlpr Erwin Cotton Mills h502 Bruce  
 " Roland W USA r1809 Lakewood av  
 " Rosa (wid Jas) r301 S Driver av  
 " Sarah A E (wid Hinton M) h1806 Taylor  
 " Sidney A (Annie M) slsmn Couch Furn Co h709 1st av  
 " W Clarence (Allie) USA h2214 Myers  
 " Wm USA r109 Lyon  
 " Wm (Mary) h1417 James  
 Maynor Adelaide librarian Duke Univ r 208 N Buchanan rd  
 " Albert r County Home  
 " Alex A (Maggie A) carp Cary Lumber Co h810 Spring  
 " Annie L emp Duke Hosp r208 N Briggs  
 " Carolyn D sten Home Security Life Ins r1302 Roxboro  
 " Dorcas ofc sec Home Security Life Ins r1302 N Roxboro  
 " Fred H emp Durham Lbr Co  
 " Georgia G (wid Geo) bldg 503 N Mangum h do  
 " Gerald R mech Durham Pepsi Cola Btlg Co  
 " Herbert USA r208 N Briggs av  
 " J Oscar (Allie) supt Cary Lumber Co h1219 N Roxboro  
 " J Wesley (Helen) carp Cole & Crum-packer h203 Dowd  
 " Jas Y (Alma C) mill wkr formn Cary Lbr Co r1219 N Roxboro  
 " Lacy R (Irene) weaver Erwin Cotton Mills h733 N 14th  
 " Malton L USA r810 Spring  
 " Martin H (Roxie P) emp L&MTobCo 208 N Briggs av  
 " Marvin G (Rosa E) asst formn Model Lndry & Dry Clnrs h1201 Eva  
 " Robt G tob wkr AmTobCo r203 Dowd

- MAYNOR  
 " T Cortez (Marjorie) frt agt Durham & Southern Ry Co h1302 N Roxboro  
 " Vernon (Edna M) USA h116 E Trinity av  
 " Wm M (Virgie A) emp Erwin Cotton Mill h701 13th  
 Mayo Elbert (c; Ella B) h1115 Kent  
 " Evans (c) lab h806 Lee  
 " Hilda (c) dishwasher Harvey's Cafe-teria r721 Hopkins  
 " Jas H (c; Lizzie) defense wkr h1003 Fayetteville  
 " John (c; Annie M; Mayo & Carlton) h1405 Glenn  
 " Marilyn C (c) maid Duke Univ r1003 Fayetteville  
 " Mary E (c) emp Duke Univ r1003 Fayetteville  
 " Mildred L (c) teller Mechanics & Farmers Bank r1405 Glenn  
 MAYO & CARLTON (c; John Mayo, John Carlton), Groceries and Meats 403 Bailey  
 Mays see also Mayes  
 " Cooper S (Vera M) USA h1404 Guess rd  
 " Ollie B (Nell L) emp Wright's Auto-matic h806 N Hyde Pk av  
 " Wm (c; Nancy E) lab City Parks h616 South  
 Mayshack Jas R (c) emp Duke Hosp r RD 3  
 Mayton Early W (Mamie; Angier Av Serv Sta) r2401 Angier av  
 " Manly W (Siddie C) gro 2401 Angier av h do  
 Mazyck Guy (c; Estelle) tob wkr L&M TobCo h409 Pine  
 McAdam Lillie (c) h1109 4th  
 McAdams Chas E pntr D C May r Hills-boro  
 " Cora (c) h615 Glenn  
 " Doris R clk Erwin Cotton Mill r1623 Erwin rd  
 " Eug F jr (Josie M) USA r1426 Broad  
 " Fidelia (c) tchr DeShazor's Beauty System r615 Glenn  
 " Geo (c; Margt) USA r2116 Otis  
 " Jas D (c; Fannie) tob wkr AmTobCo h617 Price  
 " Janie (c) emp L&MTobCo h1308 Holly  
 " Josie M Mrs slswn Mrs Ruth F Dailey r1426 Broad  
 " N Louise ofc sec Duke Hosp h1500 Duke University rd apt E12-A  
 McAdoo Magdalene (c) dishwasher Busy Bee Lunch r905 Willow al  
 McAfee Rosa (c) maid h905a Willard al  
 McAhren Jas (Emma) USA r523 N Mangum  
 McAleer Wm J (Chriselda) USA r710 E Trinity av  
 McAlister Archie T (c; Ada L) hlpr Austin-Heaton Co r305 Pine  
 " Maggie (c) r305 Pine  
 " Nancy C (c) maid Duke Hosp r305 Pine  
 McAllister Alex D (c; Ceretta) lab Wright's Automatic h1004 Allen  
 " Benj (c; Flonnie) tob wkr L&MTobCo h609 Price  
 " Bethelene (c) dom r1004 Allen  
 " Dorothy Mrs tchr Twaddell Sch r1405 N Mangum  
 " Douglas H USA r120 W Lynch  
 " Hector G (c; Blanche) clk County ABC Bd Store No 2 h412 DuFree



All Savings Insured  
 Up to \$5000 by  
 Federal Savings and  
 Loan Insurance Corp.

BIGGER DRINK



BETTER TASTE 5c

## McALLISTER

"Henry (c; Minnie) elev opr Fidelity Bank Bldg h905 Massey  
 "Howard (c) prsr Scott & Roberts San Dry Cng Co r985 Massey av  
 "Iva R (c) r905 Massey av  
 "Jane (c) dom r114 E Proctor  
 "John E (Eva R) eng Sou Ry h120 W Lynch  
 "John H jr clk Clark & Sorrell r120 W Lynch  
 "John H (c) hlpr Scott & Roberts San Dry Cng Co r905 Massey av  
 "John W (c) lab h513 Bacon  
 "Ralph (c; Maggie) driver Pine St Taxi Co h708 Dowd  
 "Wm H (Bessie P) eng Sou Ry h113 Watts  
 "Wm H (Dorothy T) USN r1405 N Mangum  
 McAlpine Blanche mach opr AmTobCo r 522 McMannen  
 McAn Thom Birt H Pridgen mgr shoës 305½ W Main  
 McArthur Andrew (c) carp Home Modernization & Supply Co r Cole  
 "Glenn T lawyer h407 N Gregson  
 "Marie (c) tob wkr AmTobCo r608 Guy's Al  
 "Mary (c) emp Duke Univ r RD 3  
 McAuley Ernestine (c) r920 Thaxton av  
 "Wanzie (c) USA r920 Thaxton av  
 McBaldwin Chas (c; Mary) h608 Ramsey  
 McBane Geo L (Minerva M) formn Camp Butner h2120 Angier av  
 "Hoyle S (Jessamine H) USA r719 Wilkerson av  
 McBee Jack emp AmTobCo r202 N Roxboro  
 McBride see also McBryde  
 "D Virgil (Lalon E) auto repr 1200 E Main h2112 Sprunt  
 "Edw (c; Louise) lab V-C Chem Corp h420 Bailey  
 "Horace driver Yellow Cab Co r RD 5  
 "Josephine (c) dom r214 Poplar  
 "Laura R Mrs slswn Silvers r614 Riggsbee av  
 "Marie Mrs checker New Method Lndry r209 Elliott  
 "Mary S (c) emp Duke Hosp r2405 W Pettigrew  
 "Thos (c; Annie) animal caretkr Duke Hosp h214 Poplar  
 McBrien Jas A (Helen B) USA h300 Northwood cir apt 2  
 McBroom Annie C emp Duke Univ r712 Edith  
 "Aurelia L (wid Jas) emp Erwin Cotton Mill hh814 Edith  
 "Chas (c; Gertrude) emp Duke Univ r1402 Caswell pl  
 "Chas jr (c) emp Watts Hosp r1402 Caswell pl  
 "Ella (c) h112 Jordan  
 "Garland H (Gertrude C) bus opr Duke Power h1107 Virginia av  
 "Gertrude C (c) emp Duke Univ r1402 Caswell pl  
 "Haywood (c; Hazel) tob wkr L&MTob Co h615 Price  
 "Helen M sten Duke Univ r814 Edith  
 "J Ira (Ruth G) bus inspr Duke Power h923 N Buchanan rd  
 "Jefferson S (Myrtle A) formn Erwin Cotton Mill h108 Jefferson  
 "Jocilyn Mrs emp L&MTobCo r309 Garden

## McBROOM

"Kathleen bkpr N C News Co r410 N Roxboro  
 "Lena R (c) r112 Jordan  
 "Lonnie (c; Margt) h114 Jordan  
 "Myrtle E Mrs winder Erwin Cotton Mills h803 8th  
 "Raymond J USA r712 Edith  
 "S Caveness (Lillie H) loom fixer Erwin Cotton Mill h712 Edith  
 "Saml A (Opal L) bus opr Duke Power h1214 Gilbert  
 "Saml R (Iva C) USN h731 8th  
 "Vance E (c) reprmn Baldwin's Furn Co r1200 Lincoln  
 "Wm (Mary G) defense wkr h805 Morgan  
 McBrown Martin (c) jan W G Pearson Sch r802 Simmons  
 McBryde see also McBride  
 "Angus M (Priscillia G) phys 604 W Chapel Hill h410 E Forest Hills blvd  
 "Braddy (c; Mary E) USA r2405 W Pettigrew  
 McCabe Margt L emp Duke Hosp r1017 Gloria av  
 McCaffrey Thos O (Alma S) r1007 Virgie  
 McCain Robt (c) h1007 Moorehead av  
 McCall Andrew F emp Wright's Automatic r YMCA  
 "Archie (c; Lillie) tob wkr AmTobCo r 906 Pickett  
 "Boyce (c; Annie) defense wkr h607 Branch pl  
 "Delores (c) tob wkr AmTobCo r1622 Fayetteville  
 "Edw (c) USA r627 Ramsey  
 "Ethel (c) maid Emily's Beauty Salon r515 Matthews  
 "Geneva (c) dom r113 Erie  
 "Hattie (c) tob wkr AmTobCo r1622 Fayetteville  
 "Herbert (c; Ethel) lab Durham Hosiery r515 Matthews  
 "Jas R (c) lab G Krueger Bottling Co r1011 Morehead av  
 "Jessie (c) dom r1003 Allen  
 "Jo Frances opr Milady's Beauty Salon r1415 6th  
 "Mac (c) jan Center Theatre r107a Cobb  
 "Margt (c) tobwkr Venable Tob Co h107a E Cobb  
 "Mary F (c) tobwkr L&MTob Co r627 Ramsey  
 "Millie M r306 Garden  
 "Murdock (c; Dora) tob wkr L&MTob Co h700 McMannen  
 "Ray C (Clara S) mech Imperial Tob Co h306 Garden  
 "Russell driver Thurston Motor Lines r Morehead av  
 "Vernon (Lucille) USN r304 N Roxboro  
 "Walter (c; Sara) USA h910 Morehead  
 "Wm (c; Ida) prsr Durham Lndry r507 Carrington  
 McCallum David (c; Rhoda) defense wkr h1012 Fargo  
 "Mary (c) stemmer L&MTobCo h309 Roney  
 "Thelma (c) dom r502 Mt Vernon  
 McCann Chas (Wilmer) USA r115 Holloway  
 "Francis E (Helen) USA r909 Spruce  
 "Marie (c) h207 W Proctor  
 McCanny Cris (Margt D) USA r814 Ramseur  
 McCarson Anna M (wid Ulis L) tchr Bragtown Grammer Sch h923 Broad

MILLER-HURST

Inc.

"Opposite City Hall"

GOOD YEAR

Tires

Batteries

Recapping

Motor Tune-up

Brake Service

TEL.

N-173

Morris and Morgan

Pritchard-Bright Co.

Inc.

Mens Home For Fashionable Clothing and Furnishings

HICKEY-FREEMAN CLOTHES

KNOX HATS

Washington Duke Hotel

Phone

R-175

DURHAM COAL CO.

"Hot Stuff"

3109 Hillsboro Rd.

Dial X-1221

# THE FIDELITY BANK

West Durham Tel. X-1110  
 East Durham Tel. J-9431  
 Camp Butner Tel. Extension 3132  
**MAIN AND CORCORAN** Member Federal Reserve System **TEL. F-156**



**Spur**  
 THE  
**COLA**  
**DRINK**  
 —  
 Tel.  
**N-7561**

Office  
 603  
 E. Main

## GLENN COAL CO.

Heat Merchants

## COAL WOOD

High Grade  
**COAL**  
 For Every  
 Purpose

Brokers  
**SHELL FUEL  
 AND  
 KEROSENE OIL**

1509 E.  
 Pettigrew St.

TEL.  
**N-193**

- McCARSON**  
 " L Carl jr clk PO r708 W Club blvd  
 " Lloyd C (Lillie A) sec-treas Mack's  
 Furn Co h708 W Club blvd  
**McCarthy Carmella Mrs chkr Big Star  
 Store r616 Arnette av**  
 " Chas (Helen) USA r308 Liberty  
 " Henry (Helen L) USA r2210 W Knox  
 " Jas V (Carmilla) USA r616 Arnette av  
 " John A (Sophie A) USA r1018 Gloria  
**McCasky Annie (c) h518 E Proctor**  
**McCaskill Carolyn A sten Camp Butner  
 r107 W Geer**  
 " Janie F Mrs clk Belk-Leggett h107 W  
 Geer  
 " John M (Janie F) slsmn V-C Chem  
 Corp h107 W Geer  
 " L Ophelia toll opr Sou Bell r1203  
 Ramseur  
 " Marvin jr (c; Naomi) driver East "N"  
 Taxi h716 Kent  
 " Pearl E (wid Colan) spnr Erwin Cot-  
 ton Mills h1203 Ramseur  
 " T Jane (c) h207 E Proctor  
 " Wm atndt Hotel Gas & Storage  
**McCaughin Mamie H Mrs tchr South  
 Side Sch h205 W Markham av**  
 " Robt D (Mamie H) mgr Model Serv  
 Sta h205 W Markham av  
**McCauley Auston emp L&MTobCo r2511  
 B**  
 " C Fletcher (Emma McG) emp Erwin  
 Cotton Mill h904 Carolina av  
 " Chas (c) USA r207 Memphis  
 " Clara B (c) tob wkr L&MTobCo r207  
 Memphis  
 " Clarence W (Mabel H) city firemn h  
 1509 Maryland av  
 " Everlener maid Watts Hosp r1506 En-  
 glewd av  
 " Flora h704 Milton av  
 " Frances (c) dom h408a Mt Vernon  
 " Frank (c; Martha) lab City St Dept  
 h1104 E Pettigrew  
 " Haywood (c; Almire) lab Durham  
 Dairy h201 W Piedmont av  
 " Henrietta (wid John) h316 Corp  
 " Herbert U (Mamie E) barber 1113  
 Broad h1019 9th  
 " Jas L USA r904 Carolina av  
 " Jesse B plant supvr R C Bottling Co  
 r RD 1  
 " Julius (c) USA r207 Memphis  
 " Mamie r713 Wilkerson av  
 " Mamie (c) tob wkr L&MTobCo r207  
 Memphis  
 " Martha (c) lndrs r408a Mt Vernon  
 " Nellie Mrs grad nurse 903 Sheperd r  
 do  
 " Nellie B nurse grad 1217 6th r do  
 " Paul C (Viola C) driver Durham Trans  
 Corp h1907 Ashe  
 " Purine L (c) emp Duke Hosp r1310  
 Englewd av  
 " Sarah (c) h207 Memphis  
 " Wm (c) carp h107 E Chestnut  
 " Wm (c) driver Huntley-Stockton-Hill  
 r905 Glendale av  
 " Wm (c; Evelina) lab h1506a Englewd  
**McClain see also McLain McLane and  
 McLean**  
 " Archie (c) defense wkr r2116 Otis  
 " Bessie L (c) hlpr L&MTobCo h426b  
 Glendale av  
 " Bruce (c) atndt Hotel Gas & Storage  
 " Carrie L (c) tob wkr AmTobCo h1212  
 Pine  
 " Doris (c) tob wkr W L Robinson Co  
 r406 Smith

- McCLAIN**  
 " Fannie M (c) h2116 Otis  
 " Fletcher F (Lily K) knitter Golden  
 Belt Mfg Co h102 N Briggs av  
 " Flora (c) dom r2310 Chatauga  
 " Geo (c; Bessie) driver Farmers Mut  
 Exch r606 S Elm  
 " Geo (c; Annie) USA h830 Gattis  
 " Glase (c) ydmn r1004 Rock  
 " Henry (c) lab S Swartz & Sons r413  
 Cozart al  
 " Jas (c; Dorothy) mill hlpr Farmers  
 Mut Exch h906a Drew  
 " Jas (c) hlpr Durham Hosiery r601  
 Nelson  
 " Jas M (c) emp Duke Hosp r606 S  
 Elm  
 " Janie (c) emp Woolworth's h1004 Rock  
 " Julia (c) dom r2310 Chatauga  
 " Julia (c) tob wkr Venable Tob Co h  
 618a Meade pl  
 " Lottie (c) tob wkr L&MTobCo h406  
 Smith  
 " Marion (c; Daisy R) emp AmTobCo  
 h1104 Calvin  
 " Marshall A (Naomi) USN r104 S Plum  
 " Mary (c) h205a Corp  
 " Noah (c; Hattie) lab h605 Martha  
 " Olie (c; Pinkey) USA r507 Grant  
 " Pearl (c) maid Washington Duke Hot-  
 tel h509 S Briggs av  
 " Reuben (c; Marjorie) tob wkr Am  
 Tob Co h707 Colfax  
 " Robt (c) mill hlpr Farmers Mut Exch  
 r908 Drew  
 " Rossie (c) maid h912 Morehead av  
 " Sandy (c) USA r2116 Otis  
 " Steph (c) lab City Water Dept h620  
 Glenn  
 " Steph (c) tob wkr L&MTobCo h412b  
 Poplar  
 " Thelma R (c) emp Duke Univ r529  
 Coleman al  
**McClam J C (c) janitor Crystal Lunch-  
 onette**  
**McClamb Georgia (c; Welcome Inn) h  
 434 E Piedmont av**  
 " Jos (c) cook Cease Lunch Systems r  
 408 Cozart  
**McClamroch Jos U (Elsie) fixer Golden  
 Belt h604 Tiona av (B)**  
 " Wm L (Novella) h602 Tiona av (B)  
 " Wm L jr (Flora P) clk PO h902 Ar-  
 nette av  
 " Wm P student r902 Arnette av  
**McClanahan Hurbert J (Julia B) textile  
 wkr Erwin Cotton Mills r413 Ander-  
 son**  
**McClary Jas (c; Mildred) tob wkr Cen-  
 tral Leaf Tob Co r611 South**  
 " Wm (c; Maggie) lab Imperial Tob Co  
 h1009 Ferrell  
**McClaun Bernice (c) maid h105a Ver-  
 bena**  
**McCleau Edw (c) emp Duke Univ r1208  
 Fayetteville**  
 " Howard (Eva M) USA h301 Truce  
 " Nathaniel (c) lab Borden Brick & Tile  
 Co r RD 4  
 " Wisdom (c; Rosa A) tob wkr L&M  
 TobCo h511a Elliott row  
**McCleary Corrona (c) student r211 John-  
 son**  
 " Maggie B (c) emp Duke Univ r1009  
 Ferrell  
**McClees Cecil C (Ethel O) bondsmn 1106  
 Burch av h do**  
 " Mamie S Mrs emp Duke Hosp h512  
 Watts apt 4

P  
H  
O  
N  
E

## Johnson-Forrester CLEANERS & LAUNDERS

"DURHAM'S ONLY SOFT WATER LAUNDRY"

N  
1  
5  
7



# MILL WORK LUMBER

## WEST DURHAM LUMBER CO.

DIAL X-1221

McClellan Duncan (c; Lula) emp Camp Butner h1113 Juniper  
 " Wm F (Mary A) USA h2415 Casca-dilla  
 McClennen J Wesley (c; Agger) lab r603 Dowd  
 McClintock Wm B (Leslie B) slsmn Royal Sandwich Co h613 N Roxboro  
 McClinton Redell (c; Elvira) lab Wright's Automatic h509 S Plum  
 McCloud Arth (c; Othelia) lab L&MTob h604 S Elm  
 " Nathaniel (c; Eva) garage hlpr Duke Power h806 Matthews  
 " Neely (c) Indrs h412 S Gregson  
 " Norwood (c) emp L&MTobCo h715 Milton av  
 " Ophelia E (c) maid Depositors Natl Bank Bldg r604 S Elm  
 " Rayford (c; Polly) r834 Kent  
 " Roosevelt (c) lab Durham Pepsi Cola Btlg Co r114 E Umstead  
 " Wm (c) hotelwkr r508 Dowd  
 McCloy Shelby T (Minnie) prof Duke Univ h206 Vineyard (TF)  
 McCClung Arth H (Ethel K) adv solr Durham Herald Co r2316 W Club blvd  
 " Ethel K Mrs tchr Lakewood Sch r2316 W Club blvd  
 McClure Corrina (c) maid City News Stand r402 Poplar  
 " J Barney (Espra A) mach L&MTob Co h501½ S Alston av  
 " John N (Ruth S) phys Duke Hosp h 2003 Yearby av  
 " Mattie (c) tob wkr W L Robinson Co h613a Carrington  
 McCollom Delber O asmbler Wright's Automatic r2410 Glendale av  
 McCollum Andrew J (c; Odessa) tob wkr L&MTobCo h509 Dupree  
 " Belton (c; Maude) tob wkr L&MTob Co h314a Enterprise  
 " Beulah (c) tob wkr AmTobCo r616 Ramsey  
 " Blanche (c) dom r418 Pine  
 " Eliz (c) tob wkr L&MTobCo r314a Enterprise  
 " Hezekiah (c; Dorothy) trucker SouRy h730 E Pettigrew  
 " Ida (c) r509 Dupree  
 " Mildred (c) r314a Enterprise  
 McCombs John (c) hlpr Durham Ice Delivery Co r RD 4  
 McComick Lewis (Aileen) USA r1825 Washn  
 McCommons Lyda B Mrs h409 Milton av  
 McConnell John D lawyer 111 N Corcoran R1114 and USN  
 McCorkle Earl H (Grace W) slsmn Bell Bakeries r1109 Angier av  
 " Grace P emp Duke Hosp r1109 Angier  
 " Roy D (Eliz A) slsmn D W Brown Dry Clnrs h219 S Alston av  
 " Russell (Geraldine) driver Durham Ice Delivery Co r214 S Holman  
 " Saml L (Lalion) emp Durham Ho-siery h216 S Holman  
 " W Roosevelt (Pearl W) driver Yellow Cab Co h1024 Angier av  
 " Worth I (Elsie A) wood 1015 Stokes al h do  
 McCormick Addie (c) tob wkr AmTobCo h413 Matthews  
 " Chas (Lucille) USA r1209 N Roxboro  
 " Doy emp Camp butner r506 N Driver  
 " Lelia emp Camp Butner r506 N Driver av

McCORMICK  
 " Mary H (c) maid h411 Canal  
 " Sallie (c) maid Duke Hosp r512 Pine  
 McCorquodale Marshall A (Myrtle C) emp Golden Belt h1008 North  
 McCowan John H (Ruth) tob wkr Am TobCo h1009 Bay al  
 McCoy Ada (c) r510 Bacon  
 " Albert (c; Mina) tob wkr r511 Canal  
 " Anna (c) hlpr L&MTobCo h715 Grant  
 " Annie (c) dom h702½ Fayetteville apt 203  
 " Annie B (wid Saml) r2202 Univ dr  
 " Arth (c) h507 Canal  
 " Ceetta (c) h619 Branch pl  
 " Chas V Rev (c; Annie L) pastor Pear-son Town Gospel Tabernacle h2211 Fitzgerald av  
 " Charlotte (c) h1210 Dawkins  
 " Clara (c) Indrs r701 E Umstead  
 " E Jay (c; Dora) emp L&MTobCo h 913 Willard  
 " Edith J student r905 Englewd av  
 " Edw (c) orderly Duke Hosp h413 E Piedmont av  
 " Edw T (Carolyn N) clk Mack's Food Shop h1018 Minerva av  
 " Elva (c) dom r413 E Piedmont av  
 " Emily techn Watts Hosp r1116 8th  
 " Eug (Geraldine) USA h206 N Eliz  
 " Frank L (c; Lovey A) v-pres Home Development Co h311 E Umstead  
 " Giles (c) h307 E Umstead  
 " Hattie (c) r607 Mobile av  
 " Hazel (c) dom r303 Matthews  
 " Hazel M emp Duke Hosp r2102 Erwin rd  
 " Helen (c) r607 Mobile av  
 " Ida (c) presser Durham Lndry r606 E Umstead  
 " Jas (c; Lorine) emp Camp Butner r1025 Moreland av  
 " Jas (c) transfer 701 Fayetteville r1310 Pine  
 " Joby L (c) washer Bailey's Esso Serv Sta r318 Poplar  
 " John (c) tob wkr L&MTobCo r207 E Proctor  
 " John A (c) USA r715 Grant  
 " John C USN r1018 Minerva av  
 " Laura M dry clnr Durham Lndry r404 S Queen  
 " Madison (c; Maria) farmer h606 E Umstead  
 " Martha E ofc sec Geo Watts Hill r 1018 Minerva  
 " Mattie (c) h515 Banks al  
 " Oah (c; Essie) transfer 808 E Umstead h do  
 " Peter (c) lab Geo B Cole r607 Mobile  
 " Portia (c) dom r1312 Pine  
 " Robt E (Jean M) USA r1018 Minerva  
 " Roosevelt (c) exp hndlr Ry Exp Agcy r715 Grant  
 " Saml G (c; Lucretia) tob wkr AmTob Co h803 Dowd  
 " Savator (c) prsr Rite-Way Lndry  
 " Virgil (c; Savada) tob wkr L&MTob Co h1120 Glenn  
 " Wm (c; Julia M) r112 Jordan  
 " Wm (c; Willie) gro and wood 1002 Glenn h707 do  
 " Wm (c; Eucilla) emp L&MTobCo r 107 E Chestnut  
 " Wm T (c; Alta M) porter Pullman Co h807 Watlon  
 McCracken Geo T h907 N Mangum  
 " Jacob H Rev (Lula A) h1312 W Mark-ham av

# BOONE DRUG CO.

"Where  
Quality  
Counts"

Phones  
L-911  
L-912

In the  
Triangle  
Mangum,  
Parrish  
and  
Orange Sts.

# Shaw Paint and Wall Paper Company

Painting  
Papering

Venetian  
Blinds

115 E.  
Chapel Hill

DIAL  
J-9111

Sporting Goods  
Athletic Supplies

# WOODALL'S

Bicycles — Toys  
Playthings

ESTABLISHED 1894

136-38 E. CHAPEL HILL ST.

Wholesale and Retail

TELEPHONE J-6451

Tel.                      Prescriptions -- Cut Rate Drugs                      Tel.  
**L-945                      DURHAM DRUG CO.                      F-8341**

**McCRACKEN**

- " Jas T (Mary) dentist 128 W Main R  
308 h2031 W Club Blvd
- " Jos USA r907 N Mangum
- " Margt r2031 W Club Blvd
- " Marian r2031 W Club Blvd
- " Mary C h413 Morris
- " Maude emp Duke Hosp r907 N Mangum

McCrae see also McCray and McRae  
" Geo jr (c) emp Duke Univ r2327 Crest  
" Jos C (c) emp Duke Univ r514 E Proctor

- " Mattie (c) h900 South
- " Mattie B (c) tob wkr L&MTobCo r900 South

- " Saml (c; Ophelia) lab h425 Henry al  
" Wm F (c) USMC r900 South

McCraw Baxter D (Beatrice E) weaver  
Erwin Cotton Mill h916 Spring

McCray see also McCrae and McRae  
" Aggie (c) emp L&MTobCo h804 Maplewd av

- " Almenia (c) dom h510b S Queen
- " Chas F (c; Cath) cook Duke Univ r 519 S Elm

- " Geo (c; Ollie) r505 Dowd
- " Gladys N Mrs r206 May

- " Henry J (c) USA r510b S Queen
- " Herbert (c) USA r510b S Queen

- " Hugh (c; Julia) carp h104 E Proctor
- " Jas (c; Annie) defense wkr h1001 Gilbert

- " Jas E (c) mach opr G Krueger Btlg Co r404 E Pettigrew

- " Seccola (c) dom r510b S Queen
- " Thad (c; Lelia) hlpr Carolina Glass Co h609 S Elm

- " Wm (c; Bea) USA h704b Gerard
- " Zena M (c) dom r510b S Queen

McCrea Forrest D (Valerie D) prof Duke Hosp h1023 Demerius

- " Frank (c) city police r2302 Chatauqua
- " J Frank (c; Mittie) cook Washington Duke Hotel r304 Amber pl

- " Juanita (c) dom r1 Adams ct
- McCright Isabelle (c) r1108 Carroll

- " John (c) lab h1108 Carroll
- McCrimmon Eliz A (wid Hugh A) emp L&MTobCo h1106 5th

- " Henry L (c) hlpr r418½ Dowd
- " Wm (c) janitor Carolina Theatre r 418½ Dowd

- McCrary Raymond J (Dorothy D) USA h306 Northwood cir apt 3

- McCubbins Mildred r1209 Alma
- McCue J Cameron (Margie B) agt Life Ins Co of Va h2501 Cascadilla

- McCullen Alpheus A USMC r2423 W Club Blvd

- " Herbert (Bertie F) mach opr AmTob Co h521 McMannen

- " Kathleen tel opr r402 Hammond
- " Malcolm L USA r1106 Arnette av

- " Marie L Mrs sec-treas W C Lyon Co Inc r2423 W Club Blvd

- " Nannie R (c) agt Winston Mut Life Ins Co r111 E Hillside av

- " Wm L student r2423 W Club Blvd
- McCullers Archie L emp Duke Univ r Hillsboro

- " Arch L jr (c) emp Duke Univ r RD 2 Hillsboro

- " Arth (c) atndt Hotel Gas & Storage
- " Chas (c; Hattie) h1809 Bowen

- " Edwin R (Hazel J) agt Life & Casualty Ins Co h508 Carlton av
- " J Linwood (Margt) USN h112 E Maynard av

**McCULLERS**

- " Jas reprmn Turner Radio Serv
- " Jerry (c; Blanche) porter Durham Union Bus Terminal r213 Corp

- " Lula (c) h720 Milton av
- " Mamie emp Model Lndry r621 Ramsey

- " Noel H jr (Hazel W) city police r222 Alexander av

- " Otho A (Callie S) barber 207 E Main h714 Shepherd

- " Otho S (Mildred) USN r714 Shepherd
- " Otis W (c; Dora) emp L&MTobCo h 1018 Cornell

- " Susie M (c) emp Duke Hosp r1008 5th
- McCulloch David J (Vera T) phys Duke Hosp h924 Dacian av apt 3

- " Isaac G (Dora D) formn Durham Dairy Products h206 Bdwy

- " Lois A mach opr AmTobCo r206 Bdwy
- " Vera T Mrs emp Duke Hosp h924 Dacian av apt 3

- McCulloch Walter W slsmn Dr Wells Bottling Co r Burlington

- McCullough Clara (c) r920 3d
- " Etta (c) h803 South

- " Geo (c) USA r804 South
- " Haywood (c) USN r804 South

- " Isom (c) lab Colonial Ice Co r710 Fargo

- " Simon (c; Ollie) emp L&MTobCo h 2810 Mulberry

- McCullough Frances (c) r1406 Faber
- " Saml (c) USA r1406 Faber

- " Theo (c; Amander) emp L&MTobCo h1406 Faber

- McCumber David (Gertrude M) USA r708 Holloway

- McCummings Nathaniel (c; Ola M) tob wkr L&MTobCo h506 Branch pl

- McCurdy Donald C (Margt H) lino opr Durham Herald Co h1821 Guess rd

- " Levola (c) mgr Wonder Bar r406 Cozart al

McCUICHEON W BENSON LIEUT COLONEL (Julia P), Physician, 503-507 Trust Bldg 212 W Main, Tel J-3861, and USA, h507 Watts, Tel L-7551

- " W Benson jr student r507 Watts
- McDade Annie (c) h1006 Whitted

- " Arth K (Alma T) lino opr Durham Herald Co h1102 Alma

- " Dora (wid Walter) inspr Golden Belt Mfg r625 E Main

McDADE GULF SERVICE CO (W Lacy McDade), A A A Service, Goodrich and McClaren Tires, Accessories, Batteries, Washing, Polishing, Gas and Oil, E Chapel Hill opposite Post Office, Tel R-123 (For further information see page 9 Buyers' Guide)

- " Helen (c) emp AmTobCo r1025 Cornell

- " John T mech State Hwy r832 Burch
- " Nathaniel (c; Lillie) tob wkr AmTob Co h915 Whitted

- " Sophronia (c) h1025 Cornell
- " T Jeff tob wkr AmTobCo r2902 Hillsboro rd

- " W Lacy (McDade Gulf Service Co) r Guess rd

McDaniel Annie (c) tob wkr W L Robinson Co h426 Smith

- " Archie R (c; Katie) lab Cary Lumber Co r412 Powe

- " Bernice (c) tob wkr L&MTobCo r426 Smith
- " Ella (wid Robt L) h821 W Pettigrew



**MADDOX-  
STAFFORD  
STONE  
WORKS**

Corner  
Hardee  
and  
Liberty Sts.

At Pine Hill  
Cemetery

PHONE  
**X-5073**

SANDWICHES — CAKES — PASTRIES — BREAD



**503-505 Morgan**

WE DELIVER

**Dial L-6031**

# ROGERS FURNITURE CO.

## NEW AND USED FURNITURE

Opposite Post Office

Easy Terms

Phone N-8311

**McDANIEL-ERVIN-HINSHAW HARDWARE CO INC**, Eug W McDaniel Pres-Treas, Wm B Hinshaw V-Pres-Sec, 204 Rigsbee av, Tel R-129

" Eug W (Eliz M) pres-treas McDaniel-Ervin-Hinshaw Hdw Co Inc h404 W Knox

" Eugenia B (c) emp Duke Univ r1021 Moreland av

" Geo (c) tob wkr L&MTobCo r400 (500) Lincoln av

" Herbert A (Madonna R) mgr Southern Dry Clnrs h1013 N 9th

" Hubert S (Daisy T) USA r2411 Hart

" Hyland R (Kathleen W) mach Wright's Automatic h2614 Elgin

" J C formn Nello Teer Const Co r808 N Mangum

" Louis P (Effie C) overseer Erwin Cotton Mills h1908 Yearby av

" Lula H (wid Perry T) r120 W Trinity

" Mack (c) janitor Duke Univ h400 (500) Lincoln av

" Molly (c) dom r1211 Hazel

" Nathaniel (c) driver Wm McCoy r1108 Glenn

" Oscar D emp Duke Hosp r Roseboro

" Wm W (c; Luzena; Central Elec Shoe Shop) h1021 Moreland av

**McDaniels Arth (c; Glenn St Sport Shop) r312 Smith**

" Jas (c; Clara B) bellmn Washington Duke Hotel h702½ Fayetteville apt 206

" Katie F (c) emp Duke Univ r412 Powe

" Max (c) emp Duke Univ r RD 3

**McDermon Andrew J (Durema H) USA r3002 Roxboro rd**

" Lydia (wid Alonzo) r2822 State (B)

**McDermott Malcolm emp Duke Univ r do**

" Neil D (Laura J) pntr Claude M May h208 N Queen

**McDevett Wm S (Mae) servmn Duke Power r Roxboro rd RD 2**

**McDonald see also MacDonald**

" A Henry (Beatrice W; McDonald's Drug Store) h1204 Broad

" Angus H jr (Mary G) mgr Love & Co r1806 W Lakewood av

" Arth A (Mary R; Bennett & McDonald) h917 2d

" Arth A jr USA r917 2d

" Carrie (c) tob wkr L&MTobCo r1509 Glenn

" D Leroy (Genevieve) h1001 Watts

" Donnie M (c) h907 Sparkman al

" Ethel mach opr AmTobCo r403 South

" Flora E student r917 2d

" Gladys (wid Irmon) clk Wright's Automatic r709 S Alston av

" Hubert F (Margt V) USA r201 N Guthrie av

" Ice & Coal Co (Jake M Smith) N 9th cor B

" Jack B (Lucy C) genl supt Public Serv Co of NC h110 Higbee

" Jas fcty wkr L&MTobCo h516 Pine

" Jas (c; Gladys) lab h1104 Glenn

" Jas student r115 Holloway

" Jas (Blanche) USA r316 S Alston av

" Jas B (Jewel C) USA h405 Watts

" Janie (c) tob wkr L&MTobCo r101 Hillside av

" John (c) r706 Colfax

" John USA r1204 Broad

" John E (Eliz) brick mason h121 Exum

" Lewis J jr hlpr Armour & Co r115 Holloway

### McDONALD

" Lillie (c) tob wkr L&MTobCo h1509 Glenn

" Lillie R (wid Edw D) emp Duke Hosp h1206 Duke Univ rd

" Lottie N (Lorena) asst formn Golden Belt h406 N Hyde Park av

" Lucy (c) r1806 Fayetteville

" Madison (c; Janie) porter AmTobCo h904 Linwood av

" Martha Mrs stringer Golden Belt Mfg r205 Parrish pl

" Mary (c) r619 Branch pl

" Mattie (c) emp L&MTobCo h834 Dover

" Minnie C (wid Lochiel C) bkpr Jobe-Blackley Plumbing Co h202 Bdwy

" Neil pntr D C May

" Oscar M (Leona H) carp h1308 Morning Glory av

" Richd L (Juanita R) bondsmn 105 N Church h205 Parrish pl

" Rosa L (c) cook Kress r602 Pickett

" Ruth R student r917 2d

" Sallie Mrs slswn Coleman's Drug Store r2201 University dr

" Saml (Norma) USA r1726 Vista

" Walter N student r917 2d

" Wilbur L (Cleo U) slswn Fame Photo Co h2410 Roxboro rd

" Wm (c) carp r615 Pine

" Wm USA r1204 Broad

" Wm H (Willie L) formn Am Suppliers h3017 Banner (B)

" Willie L Mrs clk Belk-Leggett h3017 Banner (B)

**McDonald's Drug Store (A Henry McDonald) 732 N 9th**

**McDougal Carrie E (wid Troy) r1303 S Alston av**

" Cora (c) waiter Royal Grill r434 E Piedmont av

**McDougald Arona (c) student r609 Fayetteville**

" Betsy (c) maid 411 Clevlnd

" Clem (c) hlpr J C Scarborough h816 Linwood av

" Dorothy (c) clk Home Modernization & Supply Co h609 Fayetteville

" Flora (c) opr Rose Beauty Salon r540 E Pettigrew

" Henry (c; Mary) defense wkr h707a McMannen

" Ray (c; Dora) lab L&MTobCo h1215 Duke Univ rd

**McDouglas Rebecca (c) emp L&MTobCo r827 Gattis**

**McDougle Henry (c; Margie) butler h 1212 Moreland av**

**McDowd D L (c; Gladys P) USN h1108 Chester**

" Emory (c) lab h807 Dowd

**McDowell Annie (c) h312 Smith**

" Cora (c) tob wkr L&MTobCo r523 Martha

" Madie E Indry wkr Durham Lndry r 810 N Eliz

" Max K (Gladys R) USA h916 Dale av

" Murray (c; Hattie) janitor JudgeBass h1226 5th

" Ralph (c) lab Durham Builders Supply Co r727 Hopkins

" Sarah (c) emp L&MTobCo h610b Ray al

" Thos J (Lee L) clk Am Suppliers h312 N Buchanan rd apt 408

**McDuffey Jas (c) tob wkr L&MTobCo r614 Meade pl**

" Mary (c) tob wkr Imperial Tob Co r107a E Cobb

# B & J

## TIRE COMPANY

Recapping  
and  
Vulcanizing



Every Tire  
Strictly  
Guaranteed

DIAL  
J-3641

# HARVEY'S

# CAFETERIA

# HARVEY'S

COMFORTABLY  
AIR CONDITIONED

103-05 E. MAIN

# Durham Industrial Bank

Loans — Savings

116 W. Main St.

Member F. D. I. C.

Tel. J-3441

# FIVE POINTS FURNITURE CO.

(Mason Furniture Co., Inc.)

412-414  
W. Main

FINE  
FURNITURE

Tel.  
N-167



Use  
More  
Long  
Meadow  
Milk  
—  
DIAL  
L-901



S. E.  
Rochelle  
SERVICE

Guns  
Radios and  
Accessories  
Locks

Tricycles  
and General  
Repairs

The Home  
of Service

405  
N. MANGUM  
Phone J-3421

KEYS



McDuffie Benton C (Erma L) clk N&W  
Ry h1308 Liberty  
" Berkley jr (c) emp Duke Univ h1212  
Jackson  
" Lawrence emp Durham Lbr Co  
" Lillie (c) waiter Biltmore Hotel Grill  
r Cozart  
" Marie (c) h802 Gattis  
" Thelma Mrs clk Scott & Roberts Sou  
Dry Clng Co r RD 5  
" Wm C (Eliz D) bkpr Long Meadow  
Dairy h1506 Dexter

McDustrell Frances G Mrs tchr More-  
head Sch h2907 Chapel Hill rd (TF)  
" Howard G (Frances G) USN h2907  
Chapel Hill rd (TF)  
" John (Sallie) r2907 Chapel Hill rd  
(TF)

McEachern Lillie (c) r310 E Piedmont  
" Roosevelt (c; Ardella) h310 E Pied-  
mont av

McEachin Clara (c) emp L&MTobCo  
h113 Mission al  
" Katie (c) emp W L Robinson Co h  
1010 Cornell

McElduff Dorothy H Mrs emp Duke  
Univ r510 S Alston av  
" Wm M (Dorothy H) USA r510 S Als-  
ton av

McElhannon Emma (wid J W) h110 E  
Geor apt 1

McElrath Mildred D (c) tchr Burton  
Elementary Sch r306 Pekoe av  
" Wm M (c; Mildred) prin Hillside Park  
High Sch h306 Pekoe av

McElveen Beryl C emp Duke Hosp r316  
S Gregson

McEntire Harry E (Belle W) USA h2404  
Shenandoah av

McFadden Beatrice (c) dom r1415 South  
" Geo (c; Gracie) emp Hall Wood Yd  
h801 Gerard apt 2  
" Kendrick (c; Maggie L) plstr h1002  
Gilbert

McFaison Lonnie M (c Lavinia) floormn  
Austin-Heaton Co h611 S Elm

McFall Robt (c; Maggie) tob wkr Am  
TobCo r1313 Fargo

McFarland A C plmbr J R Bagwell Co  
r RD 1

" Bessie P emp Duke Hosp r609 Burch

" Bunnie M (Verta M) emp L&MTobCo  
h1001 N Hyde Pk av

" Caleb (Margt I) slsmn Am Bakeries  
Co r1201 8th

" Eddie B mech B C Remedy Co r R  
D 4

" Emma Mrs mach opr AmTobCo r507  
Rigsbee av

" Eva Mrs chkr Scott & Roberts Clnrs  
r108 S Hyde Pk av

" Ezra V (Claudie H) emp Erwin Cotton  
Mill h718 13th

" H Jackson (Lillian M) carrier PO h  
2401 Proctor rd

" Harvey r613 S Alston av

" Iola D Mrs smstrs Robbins Fashion  
Centre h2110 Hart

" Isaac P (Iola D) clk A C Crutchfield  
h2110 Hart

" Mattie (c) tob wkr AmTobCo r108 W  
Cobb

" Pender clk Crutchfield Mkt & Gro  
Roy M (Mary O'B) asst formn Golden  
Belt r1908 Hart

" Thos L (Bessie) routemn Model Lndry  
& Dry Clnrs h609 Burch av

McFARLAND

" Wade H lino opr Durham Herald Co  
r YMCA

" Wallace emp Durham Lbr Co  
McFeaters Chas P (Maude L) USN h  
2101 Myrtle dr

McGary Margt E society editor Durham  
Sun r914 Shepherd

" Wm B (Margt) h914 Shepherd

McGaskill Wm mgr Hot elGas & Stor-  
age r1028 Gloria av

McGavock Wm G emp Duke Univ r1503  
Ala av

McGee Alton R (Clara P) knitter Golden  
Belt h1114 Park av

" Arth (Frances W) USA r913 Ramseur

" Claude A (Lola M) mach opr AmTob  
Co h1310 Angier av

" Clyde W (Thelma) pntr h Lynn rd nr  
Midway av (SA)

" Esper r209 N Briggs av

" Frankie M emp New Method Lndry  
r605 N Roxboro

" Gertrude L catcher L&MTobCo r  
Spring nr Midway av (SA)

" J Russell serv mgr Stephenson-Wilson  
h1403 Pennsylvania av

" Jos H (Minnie B) pntr h813 W Knox  
Chapel Hill

" Marvin W (Mamie A) hlpr Long  
Meadow Dairy h Spring nr Midway  
av (SA)

" Mildred mach opr L&MTobCo r Spring  
nr Midway av (SA)

" Percy emp Durham Hosiery r127½ E  
Parrish

" Wm D hlpr Pittsburgh Plate Glass r  
RD 1

McGhee Alf janitor Trinity Methodist  
Ch h1408 Angier av

" Alvarador (wid Kelly) h403 McMan-  
nen

" Belle looper Golden Belt r1910 Card-  
en's al

" Clyde T emp Duke Univ r RD 5

McGHEE COAL CO (Merriitt H Head.  
Geo W Crabtree), 537 E Pettigrew,  
Tel J-1941

" Dan (Flora B) USA r804 Holloway

" Earl C (Eliz P) driver AmTobCo h  
2106 Ashe

" Espra tech N Rosenstein & Son r209  
N Briggs av

" Estella (c) tob wkr W L Robinson Co  
r607 Fayetteville

" Evelyn boarder Golden Belt Mfg r710  
S Alston av

" Geo (c) tob wkr AmTobCo r420 Henry  
al

" Grace r2106 Ashe

" H Earl (Lillian) USN h1114 Flora

" Henry (c; Martha) lab h406 Lincoln

" Isaiah (c; Maggie) lab h1016 Cornell

" Jas L carp r Pickett rd

" Jesse F (N Mozelle) driver Blue Bird  
r114 N Blackhall

" John M (Nancy W) formn L&MTob  
Co h1913 Chapel Hill rd

" John M (Louise C) mech Golden Belt  
Mfg h612 S Alston av

" Jos (c) lab Colonial Ice Co r RD 3

" Lillie E (wid Henry M) h1608 S Alston

" Maude hlpr Gann Hosiery r1212 Lin-  
wood av

" Myrtle R (wid Richd A) ship clk Gol-  
den Belt Mfg r2302 Hackney

" Nell r710 S Alston av

Jewelers

Jones & Frasier  
ca.

Silversmiths

Jewelers Since 1885

DIAL L-917

121 W. MAIN ST.

**MONTGOMERY & ALDRIDGE****GILLETTE and PENNSYLVANIA TIRES  
EXIDE and AUTOLITE BATTERIES**

Opposite Carolina Theatre, cor. Morgan and Roney

Tel. R-185

**GLASS**Complete  
Stock  
**SAFETY  
GLASS**Glass  
Furniture  
TopFull  
Length  
Mirrors

TEL.

L-4831

**CAROLINA  
GLASS  
CO.**

425 W. Main

**Biltmore  
Hotel**The  
South's  
Finest  
Negro  
HotelAll  
Outside  
RoomsVisit  
The  
Biltmore  
GrillGood Food  
Fine ServiceTel.  
N-333330-332  
E. Pettigrew**McGHEE**

" Obie C (Ruth D) emp Golden Belt  
Mfg h907 Lilac al  
" Olivia (c) h1205 Morehead av  
" Paul USA r Pickett rd  
" Raymond hlpr Louise Hosiery Mills  
r1008 S Alston av  
" Robt USN r1408 Angier av  
" Roy S (Annie) h Pickett rd  
" Saml I (c) USA r1205 Morehead av  
" Tyree (Eliz R) USA r406 Salem  
" Virginia (c) dom r210 Gould  
" Wm USA r1408 Angier av

**McGill Estelle L Mrs tchr PS r708 Burch**

" Gilbert L (Estelle L) USA r708 Burch  
" Harry J (c; Estelle) driver Borden  
Brick & Tile Co r305 Murphy  
" Jas (c; Ruth) lab SouRy h803b Colfax  
" Joe (c; Inella F) cmp L&MTobCo h  
1009 2d  
" Mamie (c) tob wkr AmTobCo r710  
McMannen

" Ruth (c) prsr Rite-Way Lndry  
" Sylvester (c) lab S Swartz & Sons  
r418 Henry al

**McGilvary David S (Essie R) slsmn Sou-**

thern Parts & Electric Co h2101  
Chapel Hill rd  
" Sybil L clk Duke Hosp r2101 Chapel  
Hill rd

**McGinnis Frank G jr (Marguerite D)**

slsmn L G Balfour h2418 Shenan-  
doah av

**McGirk N Milton (Novella D) emp Er-**

win Cotton Mill h819 Broad

**McGowan Addie Mrs r204 N Buchanan**

rd  
" Jos B (Alma R) artist 212 W Main  
R502 h908 6th

**McGrady Chas E (Carrie) stmftr Am**

TobCo h2407 Chapel Hill rd

" Dorothy mach opr AmTobCo r2407  
Chapel Hill rd

" Frances Mrs slsmn Butler's Shoe Co  
r109 Bdwy

**McGranahan Anna Mrs resident sec Y**

W C A r do

" Fred N (Thelma H) chf clk Duke  
Power h1110 8th

" Fred N jr Indry wkr Duke Univ r1110  
8th

" Jas A (Kuma R) emp AmTobCo h823  
Broad

" Lois admitting officer Watts Hosp r  
1809 W Club blvd

" M Kath ofc sec Wright's Automatic  
r1205 Holloway

" Margt J r404 Bon Air av (B)

" Robt A formn Cary Lumber Co h404  
Bon Air av (B)

" Robt A jr (Emmie B) emp Pet Dairy  
Products h1115 N 9th

" Thelma H Mrs asst sec-treas Farm-  
stead Corp and N C Molybdenum  
Corp h1110 8th

" Wm S (Annie) yd supt Cary Lbr Co  
h1205 Holloway

**McGraw Janice Mrs student r500 Watts**

McGreevy Wm G (Lorraine L) USA r  
2347 Huron cir

**McGriff Allen V emp rBoadway Sand-**

wich Co r RD 1 Bakama

**McGUIRE J P CONSTRUCTION CO**

(James P McGuire), General Con-  
tractors, ns E Markham av, 1 e E  
Trinity av on N&WRy, Tel L-3361  
(For further information see page  
31 Buyers' Guide and right side  
lines)

**McGUIRE**

" Jas P (Ruth K; J P McGuire Constn  
Co) USA h1430 N Mangum

" Jennie M (c) emp L&MTobCo r918  
Morehead av

" Melba Mrs slsmn Weldon's Jewelers  
r400 Hyde Park av

McGwigan Geo L (Gladys C) mech  
Camp Butner r412 McMannen

McIlrath Wayne J (Mary) USA r2108  
Englewd av

McIntosh Annie B Mrs mach opr L&M  
TobCo 3r10 Milton av

" Geo (c; Lena) carp h414 Smith

" Herbert jr USA r310 Milton av

" Jas (c; Ruby) lab Sou Stge & Distri-  
bution Co h409 Sowell al

" Jas A (c; Lannie F) USA r905 4th

" Wm H (c; Eliz B) atndt Animal Hosp  
h717 Hopkins

McIntyre Annie (c) h517b Elliott row

" Boise W (c; Georgia) cook Washing-  
ton Duke Hotel h602 Pickett

" Claude (c) tob wkr L&MTobCo r517b  
Elliott row

" Coy (c; Lillie) lab Cheek-Holton Mfg  
Co h428 Eric

" Helen (c) dom r512b Elliott row

" Jennie (c) h1404 Englewd av

" John D (c; Lottie) USA h416 Bailey

" Shelton P (Alma S) mech County Bd  
of Educ r Bahama

" Walter (c) surveyor Durham Blue  
Printers h204 W Enterprise

" Walter (c; Mary) tob wkr L&MTobCo  
h512b Elliott row

McIver Belle (c) tob wkr L&MTobCo r  
606 Dowd

" Booker T (c) belmn Hotel Malbourne  
r1302 Glenn

" Elisha (c) shoe shiner Abernathy's  
Barber Shop r414 Bailey

" Eliz asst mgr Cannon Shoe Store r519  
Holloway

" Ernest E (c) orderly Watts Hosp h1116  
4th

" Evan G (Hattie D) sec Erwin Cotton  
Mills h802 Vickers av

" Evan G jr (Mary) USN r802 Vickers

" Geneva (c) emp W L Robinson Co  
h414 Bailey

" John (c; Letha) tob wkr L&MTobCo  
h806 E Pettigrew

" Lena (c) emp W L Robinson Co h1302  
Glenn

" Satire (c) r1205½ N Hyde Pk av

" Thelma (c) student r1116 4th

McIvers Mary (c) maid r1304 Jackson

McKay Aileen V ofc sec Dr E Runyon  
Tyler r1436 Acadia

" Andrew W (c) lab G Krueger Bottling  
Co r110½ E Cobb

" Bascom H (Frances C) USA r2507 B

" Danl McN (McKay's Pharmacy) h1436  
Acadia

" Emily C tech Watts Hosp r1116 8th

" Frances (c) opr Mary A Reed r316  
Dowd

" Frances C emp Duke Hosp r2507 B

" Geo (c; Julia) lab Camp Butner r304  
W Proctor

McKAY'S PHARMACY (Danl McN Mc-  
Kay), 1009 W Chapel Hill, Tel L-5821

McKee Ada S (wid Lewis) r1020 Sycam-  
ore

" Claiborne (Dixie Sport Shop) r RD 2

" Clayborn (Juanita) r1301 Ramseur

**H. G. TERRY**

Real Estate — Rentals

402 Snow Bldg.

331 W. Main

Tel. F-2301



# UNIVERSITY MOTORS



INCORPORATED

Distributors of

**DODGE and PLYMOUTH**

Sales and Service

806 W. Main St.

Phones: L-0171—L-4341



## S. F. GORE

Decorators

Painters

Paper-hangers

Commercial

Spray  
Painting  
and  
Floor  
Finishing

210

E. Parrish  
St.

TEL.

N-9931

## SID RANCER JUNK & COAL CO.

### COAL

Furnace  
Grate  
Cook Stove  
Heater

### WOOD

Lightwood  
Kindling  
Stove  
Fire Place

### CHARCOAL

Picnics  
Outdoor Ovens  
Grills  
Camping

### JUNK

Rags  
Scrap Iron  
Waste  
Materials

409 S. Elm

Tel. L-6391

McKEE  
" Clinton E (Mable O) clk Belk-Leggett  
h2409 Highland av  
" Colon W (Revie N) carp h211 Har-  
grove  
" Currie H (Elda M) mach L&MTobCo  
h912 Spring  
" Gerald L USA r912 Spring  
" Julia cash Piggly Wiggly r RD 2  
Rougemont  
" Lewis jr (Helen D) phys Camp But-  
ner h1021 Sycamore  
" Mary E emp Duke Univ r College Sta  
" Mildred V weaver Erwin Mills r203 S  
Gregson

McKeever Romeo (c; Irene) h311½ Mat-  
thews  
McKeithan Cleveland (c; Willie) emp  
Woodruff's Gulf Serv h2713 Edmund  
" Eileen D (wid Wm O) inspr Wright's  
Automatic h2109 Sprunt  
McKellar Bessie (c) h617 StJoseph  
" John P (Mary A) emp Wright's Au-  
tomatic h816 Frederick  
" Manley O (Viola L) emp Erwin Cot-  
ton Mills h308 Oregon

McKelvey Bessie E (c) tchr W G Pear-  
son Sch h811 Fayetteville  
McKennon Chas USA r914 Hale  
McKenzie Jas E (Mae) mach Wright's  
Automatic h2708 Chapel Hill rd  
" Princes (c) shoe shiner Whitaker &  
Murrell r906 Glenn  
" Royal (Hazel) USA h307 W Geer apt  
3

McKinley Albert J (Colie M) wvr Golden  
Belt h1106 Worth  
" Chas (c) tob wkr L&MTobCo r202  
Dunstan  
" Floyd (c) driver Hawk Taxi Co r202  
Dunston  
" Saml (c; Lanie) lab City St Dept h  
202 Dunstan

McKinney Alf (c; Norgreed) tob wkr L&  
MTobCo h1504 Concord  
" Evelyn student r1810 Angier av  
" Frances C Mrs dept mgr Belk-Leg-  
gett h2110 Englewad av  
" Judd L (Eva L) mach Wright's Auto-  
matic h1117 Miami blvd  
" Julia B (wid Martin D) h904 5th  
" Mamie K (c) emp Duke Hosp r West  
Durham  
" Marie (c) emp Duke Univ r1504 Con-  
cord

" Mildred (c) emp L&MTobCo r2908  
Mulberry  
" Pauline checker Little Star Stores r516  
Carr  
" Phillip A carp Durham Realty & Ins  
r RD 3  
" Ralph M (Shirley B) bus opr Duke  
Power h527 Eva  
" Ulysses C (Mary R) mach opr Wright's  
Automatic h1810 Angier av  
" Ummie L (Frances C) slsmn h2110  
Englewad av

" W Walter (c; Mamie) lab Cole &  
Crumpacker h2313 W Pettigrew  
" Wm (Pauline) USA r516 Carr  
" Wm W (Etta R) formn Golden Belt  
h1019 Holloway

McKinnie Lenore clk L&MTobCo r RD 5  
" Walter (c; Gladys) tob wkr L&MTob  
Co h110 Dunstan

McKinnis Belton (Hannah) defense  
wkr h1511 N Alston av  
" Hannah dom r1511 N Alston av

### McKINNIS

" Robt pntr Lyons Paint Co r1511 N Al-  
ston av

McKinnley Leon (Beatrice D) hlpr  
Wright's Automatic r507 Ramseur  
McKinnon Alice M Mrs cash Watts Hosp  
r Duke Univ Campus

" Jas E (c; Frances) hacker Border  
Brick & Tile Co h613 Troy  
McKinny Mildred (c) emp Duke Hosp  
r2903 Mulberry

McKiver Ernest (c) driver Golden Belt  
r911 N Eliz  
McKnight Andrew J (c; Maggie) h900  
Pine

" Arth (c; Grace) cook Duke Univ h  
1206 5th  
" Doris (c) emp Johnson-Forrester r  
1307 Tucker

" Doris F (c) emp Duke Univ r912 Mil-  
ton av

" Grace A (c) emp Duke Univ r1206 5th  
" Howard W (Dorothy) USA r707 Clev-  
land

" Jack mgr Toddle House r Washington  
Duke Hotel

" Jas (c; Doris) driver East "N" Taxi  
r1307 Tucker

" Jas (c; Julia) tob wkr AmTobCo h405  
Mt Vernon

" Leroy (c) driver Thomas & Howard  
Co r338 Enterprise

" Lottie (c) tob wkr W L Robinson Co  
h416½ Henry al

" Luke (c) janitor Y E Smith Sch r405  
Mt Vernon

" Theo (c; Flora) defense wkr r706 Wil-  
lard

McLain see also McClain and McLean  
" Albert (c; Lillian) plstr h210 W En-  
terprise

" Hector (c; Maggie) lab h513 (613)  
Lincoln av

" Jos (c; Mary) emp Camp Butner h  
307 N Eliz

" Katie (c) dom h506 E Proctor

" Roscoe (c; Mabel) tob wkr AmTobCo  
h517 Matthews

" Russell (c) lab Camp Butner r808b E  
Pettigrew

" Wm (c; Adora) driver Thomas &  
Howard Co h305 Pine

" Wm (c; Lola M) USN h904 Massey av

McLamb Alta R mach opr AmTobCo  
r1613 Angier

" Carlie (Beatrice M) carp h1613 An-  
gier av

" Margt E r408 S Alston av

" Milton (Cath) emp AmTobCo h408  
N Eliz

" Oscar R (Bettie W) carrier PO r614  
Arnette av

McLane see also McClain McLain and  
McLean

" Josephine (c) tob wkr Venable Tob  
Co r608 Ramsey

McLaughlin Donald Z stock clk Peabody  
Drug Co r111 N Dillard

" Duncan A (Pauline) USN r1100 Burch

McLaughlin Alex (c; Sport Shop) r1100  
Calvin

" Annie (c) dom h1208 Avery

" Chas B Rev asst pastor Church of the  
Immaculate Conception r810 W Chap-  
el Hill

" Dessa (c) tob wkr L&MTobCo r304  
E Lawson



## Horton Realty Co., Inc.

• CITY AND FARM PROPERTY •  
EXPERIENCED AND EFFICIENT SERVICE  
DURHAM, N. C.

321 Fidelity Bank Bldg.

Phone Office J-5311—Res. L-7142

"MUTUAL INSURANCE IS SAFE INSURANCE AT LOWEST COST"

**PRESON P. PHILLIPS****MUTUAL INSURANCE AGENCY**

128 W. Main

Suite 312-313-314 Fidelity Bank Bldg.

Phone J-0311

**FIRE  
AUTOMOBILE  
BURGLARY  
ACCIDENT****McLAUGHLIN**

" Edw (c; Mattie) janitor Camp Butner h913 Whitted  
 " Edw W (c; Ella) bldg contr 1211 Dawkins h do  
 " Elsie N (c) h1510a Englewd av  
 " Essie (c) waiter Baldwin's r1510 Englewd av  
 " Eva (c) tchr r1211 Dawkins  
 " Jack (c; Adeline) tob wkr L&MTobCo r107 E Piedmont av  
 " Jas (c) USA r1211 Dawkins  
 " John (c) USN r1211 Dawkins  
 " Laura (c) lndrs h304 E Lawson  
 " Ruth (c) emp Lincoln Hosp r1211 Dawkins  
 " Ruth (c) tob wkr L&MTobCo r304 E Lawson  
 " Wm (Betty) emp Duke Hosp r1300 B  
 " Wm J (Lula L) clk County ABC Bd r2811 Hillsboro rd

McLaughorn L T (Ola) mach opr Wright's Automatic r1807 Angier av  
 McLaughon Gus (c; Mamie) wood 201 Johnson h203 do

McLauren Prentice (c) hsemn Washington Duke Hotel r110 W Piedmont av  
 McLaurin Annie L (c) hlpr Washington Duke Hotel r111 Cora apt 1

" Bessie (c) tchr Lyon Park Sch r1708 Fayetteville

" Cathleen (c) waiter Washington Duke Hotel r110 Cora apt 1

" Chas H (c; Bessie; McLaurin & Williams Funeral Home) h1708 Fayetteville

" Danl jr (c) USA r110 Cora apt 1

" Jos E (c; Annie) h119 E Piedmont av

" Louise (c) dish washer Washington Duke Hotel r110 Cora apt 1

" Lucille S Mrs clk Belk-Leggett r Ellis rd

" Leventon (c) emp Duke Univ r1509 Pine

" Luther (c; Janet) confr 314 Sowell al h406 Bailey

" Mary (c) tob wkr AmTobCo r516 Pine

" Mildred (c) dom h520 Saunders

" Nannie (c) tob wkr L&MTobCo h110 Cora apt 1

" Ora (c) hosiery wkr r415 Canal

" Rebecca (c) tob wkr L&MTobCo r506 Mt Vernon

" Rosa (c) hlpr L&MTobCo h826b Glendale av

" Weatherspoon (c; Viola) tob wkr Am Tob Co r609 Troy

" Wm (c; Margt) lab V-CCChemCorp r 424 Sowell al

" Wilson (c) tob wkr AmTobCo r119 E Piedmont av

" & Williams Funeral Home (c; Chas H McLaurin, Jas H Williams) undertkrs 122 S Mangum

McLawnhorn Chas L (Alice V) wtchmn L&MTobCo h1606 Angier av

" Lois Mrs opr Permanent Wave Beauty Shop r1807 Angier av

McLean see also McClain McLain and McLane

" A Colan USA r2212 Hackney

" Alex (c; Esther) lab V-CCChemCorp h 1111 Scout dr

" Alex J (c; Mary) porter Jones & Frasier h1409 N Hyde Park av

" Angus P (Rittie B) frame hd Erwin Cotton Mills h621 King

" Archie C (Margt H) lab h2212 Hackney

**McLEAN**

" Doris (c) maid Woolworth's r510 Greenberg al

" Edw (c) emp Duke Univ r1208 Fayetteville

" Ella B (c) tob wkr L&MTobCo r517 Banks al

" Fannie L P (c) ofc sec NC Mut Life Ins h905 Macklin

" I Wm jr (Brita R) phys Duke Hosp h1500 Duke Univ rd apt ELA

" Ida L clk Belk-Leggett r RD 1

" Jas (c; Dora) lab Camp Butner Hosp h813 Colfax

" Jas USA r621 King

" Jas D (Annie E) loom fixer Golden Belt h1709 E Main

" Jas S (c) gro 914 Pine r1002 do

" Jessie (c) r116 Verbena

" Jimmie waiter Crystal Cafe r108 S Queen

" John (c) driver R J Reynolds Tob Co h206 W Cobb

" Laura r510 Barbee

" Lillian mach opr AmTobCo r Pleasant dr nr Spring (SA)

" M Inez pkr L&MTobCo r1709 E Main

" Mack (c; Rosa B) emp Camp Butner r2405 Crest

" Nancy (c) h206 W Proctor

" Odessa (c) h903 Drew

" Patk USA r1203 Watts

" Rosa (c) emp L&MTobCo r1108 4th

" Rose (c) pkr Sou Plantation Sausage Co r2405 Crest

" Ruth A research assoc Duke Hosp h 506 N Buchanan rd apt 2

" Saml D (Beatrice M) firemn Durham Lndry h1115 4th

" Stella (c) emp Durham Hosiery Mill h911 N Eliz

" Thelma (c) maid Watts Hosp r1115 4th

" Theo (c) lab r1022 5th

McLemore Atlas M (Edna I) warper Erwin Cotton Mills h303 Case

" Wade H (Agnes M) wtchmn L&MTob Co h1211 E Main

McLendon John B (c; Alice E) instr NC College for Negroes h506 George

" Wm (c; Naomi) tob wkr AmTobCo h2302 Chatauqua

McLennan Marietta tchr Twaddell Sch r125 Pine Crest rd

McLennon Ida (c) r710 McMannen

" Maggie L (c) r606 Fayetteville

McLeod Aggie (c) dom r209 Gould

" Alex (c) whsemn Brame Specialty Co r205 W Proctor

" Annie (c) lndrs r404b Ramsey

" Chester (c) USN r110½ E Cobb

" Cora (c) opr Burma's Beauty Salon h 1707 Fayetteville

" Garson (c) USA r205 W Proctor

" Geo (c; Lucille) emp L&MTobCo h813 Gattis

" Geo USA r1906 Angier av

" Harry V mtcemn Watts Hosp r RD 2

" Hattie (c) dom r1707 Fayetteville

" Henry (c; Fannie) tob wkr AmTobCo r509 Branch pl

" Jas (c) recapper Alexander Motor Co r808 Matthews

" Jas (c; Cora) tob wkr L&MTobCo h 107 Dunstan

" John (c) h209 Gould

" Ruby C nurses' aid Duke Hosp r1905 Angier av

**Public  
Hardware  
Co.****McQuade  
Paint  
Varnish  
and  
Enamel****Lockwood  
Finishing  
Hardware****Farming Tools  
Cooking Utensils  
Gardening Tools****Vigoro for  
Flowers and  
Garden****Carpenters  
and  
Mechanics  
Tools****Sporting Goods  
Roil Roofing  
and  
Shingles****111 E. Parrish  
Tel. J-3281**

RETRADING

311 MCMANNEN ST. DURHAM, N. C. PHONE F-3301

VULCANIZING

RECAPPING

**NUSTREAD**

**TIRE CO.**

**ROYAL SANDWICH CO.**

760 N. 9th STREET

TEL. X-1179

**SANDWICHES — PIES — CAKES — WHOLESALE**

# CHERRY Bookkeep- ing and Tax Service

R. A. Cherry

**A COMPLETE  
BUSINESS  
SERVICE**

**FEDERAL  
AND  
STATE  
TAX  
SERVICE**

Rooms  
307-308  
Depositors  
Bank Bldg.

TEL.  
F-2441

# JOHNSON SERVICE STATION



WASHING

•

POLISHING

•

LUBRICATION

•

GAS and OIL

•

TEL.

J-8331

•

320

E. MAIN

## Where To Buy... See "Buyers' Guide" and Classified Business Section On Yellow Paper immediately following alphabetical list of names

- McLEOD  
"S Carl (Annie B) wchmn Homeland Investment Co h1906 Angier av  
"Sarah A (c) emp Duke Univ r1111 4th  
"Viola (c) r Rock way av nr Roxboro rd (B)  
"Wm A (Emma C) asst county farm agt r2519 Banner
- McLester Chas E Rev (c; Johnnie) pastor Second Baptist Ch h1309 Morehead av  
"Johnnie B (c) tchr Hillside Park High Sch r1309 Morehead av
- McLocklan Edw G (Lottie N) uphol Huntley-Stockton-Hill h519 N Mangum  
"Edw G jr (Pauline) slsmn Walgreen's r1012 Arnette av
- McMAHON H P (PAT) (Neva W), Floor Finisher, Sanding and Polishing, High Grade Work 1302 6th, Tel X-4551, h do  
"Ida Mrs r204 N Buchanan rd  
"Neva W Mrs grad nurse 1302 6th h do  
"Pauline defense wkr r1123 Miami blvd
- McManess Jas (c) driver Capitol Furn Co  
McMannen Audrey H (wid Geo T) smstrs Belk-Leggett 1r02 N Maple  
"Geo T jr clk Belk-Leggett 1r02 N Maple
- McManus Jas (c; Blanche) emp Erwin Cotton Mill h906 4th  
"Margt (c) porter Durham Union Bus Terminal  
"Odell (c) lab r602 Canal  
"Rance (c; Arlene) firemn h602 Canal
- McMath Hilton C (Lela M) USMM r302 Short al
- McMichael Chas (Margt) paymstr Muirhead Const Co h1004 Wells  
"Dorothy D student r805 3d
- McMillan Amelia (c) r1308 Glenn  
"Bettie emp Erwin Cotton Mill h725 13th  
"Dred (c; Lula) defense wkr h318 Peachtree pl  
"Esther (c) emp Duke Univ r714 Dover  
"Harriett R bkpr Durham Farmers Mutual Exch r916 W Trinity apt 14  
"Hector pntr D C May r623 E Main  
"Herbert (c; Lizza) emp L&MTobCo h1119 Jackson  
"Jas (c; Matilda) lab Helms Motor Express h603 Troy  
"Marie (c) inspr L&MTobCo r705 Drew  
"Mary E (c) Indrs h510 Ramsey  
"Mildred (c) tob wkr Central Leaf Tob Co h1112 South  
"Myrtle H Mrs emp L&MTobCo h1002 1st av  
"Virginia D clk City-County Health Dept r1002 1st av  
"Wm L cook 113 Holloway
- McMillian Roena Mrs emp Durham Hosiery r921 Ramsey
- McMillion Jas (c) lab r112 Enterprise
- McMillon R Hector (c) tob wkr AmTob Co h1222 Dawkins  
"Walter (c) r112 W Chestnut
- McMurray Jas clk Ray Mattox Used Auto Parts r RD 5  
"Mildred (c) waiter Dragon News r611 StJoseph
- McNabb Alice (c) h904b Pickett  
"Juanita (c) tob wkr AmTobCo r904b Pickett
- McNair see also McNeer  
"Carleene (c) maid Washington Duke Hotel r1112 Willard  
"Edw (c; Lula) tob wkr L&MTobCo h 910 Whitted  
"Jas (c; Ida M) restr 1107 Pine and wood 708 Fargo h708 Fargo  
"Josephine W (c) porter Baldwin's r 1102 Fairview  
"Lillian (c) h620 Troy  
"Lois (c) clk Shirley Shoe Shop r908 Fayetteville  
"Mary (c) emp AmTobCo r821 Gattis
- McNairs Jos (Ida) USA r105 S Elizabeth
- McNamara Lawrence B (Margt) USA h 103 E Maynard av
- McNay Chas L (Kath M) meatctr Liberty Mkt r104 Bdwy  
"Chas L jr USA r104 Bdwy  
"Frances L asmbler r104 Bdwy
- McNeal see also McNeil and McNeill  
"Beulah (c) tob wkr AmTobCo r616 Matthews  
"Geo O (c; Cora) lubricationmn Stephenson-Wilson r1110 3d  
"Jas W (c; Martha) mach opr AmTob Co h1509 Fayetteville  
"John (c; Eliz) r802 Juniper  
"John H (c; Viola) atpdt Morris' Gulf Serv h909b Walton  
"Lonnie (c; Cora) lab h616 Matthews  
"Mamie L (c) emp Duke Hosp r312 Powe  
"Margt C (c) elev opr Trust Bldg r 1105 Chester  
"Marie (c) h815 New  
"Thelma (c) h1015 Ferrell
- McNear Eunice (c) dom r105 E Chestnut
- McNeely Archie (Myrtle) emp AmTob Co h1116 Broad
- McNeer see also McNair  
"Fred A (Mary E M) spl agt Equitable Life Assurance Society of the US h 316 S Gregson apt 1  
"Mary E M Mrs ofc sec Drs Roberts and Easley h316 S Gregson apt 1
- McNeil see also McNeal and McNeill  
"Annie (c) tob wkr AmTobCo h411 Matthews  
"Archie (c; Katie) tob wkr L&MTob Co h303 Matthews  
"Carrie (c) tob wkr L&MTobCo r504 S Elm  
"Cephus (c; Clara M) USA r1000 Juniper  
"Dossie (c) lab L&MTobCo h1015 Rock  
"Earl (c) USA r303 Matthews  
"Fred (c; Loddie) r1026 Kent  
"Jas (c) busmn Palms Restr r306 Umstead  
"John (c; Oretta) tob wkr L&MTobCo h106 Hillside av  
"John (c; Ella) defense wkr h417b Henry al  
"Leon (c) h610 N Eliz  
"Leonard (Cath R) USA h1019 6th  
"Lila (c) r2327 Crest  
"Lillian (c) r504 S Elm  
"Marzella (c) emp L&MTobCo r1107 Granby  
"Mattie (c) maid r306 Gray  
"Nelle R (c) maid Duke Univ r2327 Crest  
"Philip S (c) janitor Duke Univ r812 Glenn  
"Robt (c; Almata) defense wkr h612b Branch pl  
"Stacey (c) hlpr Henderson's Soda Shop r1115 Fargo

Rates \$2.00 to \$2.50

Durham, N. C.

Everett I. Bugg, Owner

# HOTEL MALBOURNE

225 E. Main St.

(Malbourne Coffee Shop)

Tel. F-176



CONTRACTING REPAIRS REFRIGERATION MOTORS APPLIANCES

# DURHAM ELECTRIC CONSTRUCTION CO.

118-119 ORANGE ST. PHONE R-739

McNeill A Wade (Lena) atndt Bailey's  
Esso Serv Sta h609 Milton av  
" Carrol R (c) lab Durham Pepsi Cola  
Btlg Co r403 Walker  
" Carrie (c) dom r204 Johnson  
" Chas jr (c) clk Durham Fruit & Pro-  
duce Co r1108 N Hyde Park av  
" Dennis (c) h1317 Fay  
" Elijah (c; Sarah) USA r203 W Pied-  
mont av  
" Estelle (c) opr Lossie Coleman r113 W  
Chestnut  
" Esther (c) r604 Glenn  
" Ethel (c) dom r314 Poplar  
" Eula (c) dom r316 Matthews  
" Fannie (c) tob wkr W L Robinson Co  
r108a E Cobb  
" Fannie M (wid Archie) h410 Milton av  
" Geo (c) delmn Smith's Fish Mkt r504  
Elm  
" Geo (c) driver McGhee Coal Co  
" Jas O (c; Eula) USA h206 Lodge  
" Jessie (c) prsr Scott & Robinson  
Clnrs r709 Colfax  
" John (c; Helen) lab L&MTobCo h809  
Macklin  
" John W (c; Ida) lab h1118 Hanover  
" Maybell (c) dom r624 Ramsey  
" Milton J (c; Carrie B) prod 536 E  
Pettigrew h1326b E Pettigrew  
" Neal A jr prsmn Seeman Printery  
410 Milton av  
" Prentis H (c; Gladys; Royal Dry  
Clnrs) h1504 Fayetteville  
" Rosa (c) clnr Royal Dry Clnrs r417  
Cozart al  
" Rosa B (c) tob wkr W L Robinson Co  
r1317 Fay  
" Ruby L (c) waiter Baldwin's r613  
South  
" Rubye (c) tchr r812 Glenn  
" Ruth (c) r1504 Fayetteville  
" Paul T mgr DeLuxe Billiard Parlor h  
2214 Albany  
McNutt Callie r1411 Holly  
" Clemith slswn Center Theatre r Fay  
nr Geer  
" Edgar W (Essie) mach opr AmTobCo  
h Fay nr Geer  
" Essie emp AmTobCo r Fay nr Geer  
" Jas M (Alice M) pres Golden Belt  
Mfg Co h152a Hermitage ct  
" Louis emp Erwin Cotton Mills r1411  
Holly  
" Tom h1411 Holly  
McPhatter Ethel L (c) r321 Gray  
" Geo (c; Beulah) tob wkr AmTobCo  
h321 Gray  
" Roy (c) r County Home  
McPHERSON HOSPITAL (Dr S Dace  
McPherson), Dr Thos C Kerns, Dr  
Fred W Stocker and Dr Geo B Fer-  
guson Attending Physicians, Eye,  
Ear, Nose and Throat, 1110 W Main,  
Tel N-117  
" Jos J (c; Laura) h1204 4th  
" June M lab Home Security Life Ins  
Co r210 Cherry Grove  
" Laura (c) prsr White Star Lndry r  
1204 4th  
" Louise clk SouRy r3405 Roxboro rd  
" Robt G (Helen C) emp Wright's Au-  
tomatic h1213 Eva  
" S Dace Dr (Katie L; McPherson  
Hosp) h29 Oak dr  
" Thos R (Alveta G) wldr L&MTobCo  
h3405 Roxboro rd  
" Woodrow (c) USA r1204 4th

McQuag Fannie (c) h1205 Dawkins  
McQuaig Anna (c) prsr Model Lndry r  
2602 Fayetteville  
" Brodie (c) USA r2602 Fayetteville  
" Fannie (c) dom h2602 Fayetteville  
" Jas (c; Alma) tob wkr L&MTobCo r  
326 Gray  
" Wiley (c) student r2602 Fayetteville  
McQueen Emmet (c; Dora) lab J M  
Mathes Co r419 Cozart av  
" Frank (c; Beatrice) emp AmTobCo  
h1031 Moreland av  
" John J repr B & J Tire Co r1206 Daw-  
kins  
" Mabel (c) clk NC Mut Life Ins r918  
Thaxton av  
McRae see also McCrae and McCray  
" Arth (c) pntr h408b Pettigrew al  
" Chas F (c) emp Duke Univ r519 Elm  
" Edna (c) emp Durham Hosiery h405a  
StJoseph  
" Ella (c) r902a Pine  
" Erwin (c) USA r403 Murphy  
" Everett (c; Emily) lab Kruger Btlg Co  
r404 Pettigrew al  
" Hattie B (c) tob wkr AmTobCo r413  
Dupree  
" Ida (c) tob wkr Imperial Leaf Tob Co  
h410a Horton al  
" John (c; Sallie) tob wkr L&MTobCo  
h508b Grant  
" John A (c; Stella D) h715 Hopkins  
" Louise (c) dom r905 Glenn  
" Morris (c; Wilhemina) USA r1008  
Colfax  
" Seeoller (c) prsr Sanitary Lndry  
" Walter (c) janitor Ellis Theatre r609  
Elm  
" Wilhemina (c) dom r1008 Colfax  
" Wm V Rev (Pearle A) h2041 Englewd  
McSwain Jos A (Hattie) mach AmTob  
Co h401 Jackson  
McTeer Herbert E (Leta M) whol con-  
fections 520 Foster h1512 N Duke  
McVey Arleen B Mrs sten Christian Prtg  
r1222 6th  
" Frank (Hattie) carrier PO h2945  
Chapel Hill rd  
McWatters Genevieve Mrs slswn Darling  
Shops r410 E Geer  
McWilliams Wm A (Betty L) USA h710  
W Club blvd  
Meacham Algar R (Sudie S) wtchmn  
Erwin Cotton Mills h311 Alex av  
" Edith E mgr Durham Hotel No 1 r108  
S Church  
" Ethel E (Durham Hotels; StateSide  
Motors) h108 S Church  
" Frank S (Virginia S) asst overseer  
Erwin Cotton Mills r311 Alex av  
Meade Chas H (Louise H) USN r807 3d  
Meadowmont Farms (Mrs Valinda H  
DuBose) ofc 111 N Corcoran R1418  
Meadows Beamon (c; Eunice) tob wkr  
AmTobCo h1116 Scout dr  
" Beamon jr (c) USA r1116 Scout dr  
" Blanche B (c) tchr East End Sch r  
601 Linwood av  
" Carrie (c) dom r108 Hillside av  
" Dora (c) dom r601 Nelson  
" Frances ofc nurse Dr R Beverly Raney  
r403 Jackson  
" Hattie (c) caterer NC Mut Life Ins h  
601 Linwood av  
" Jas (c; Isabelle) tob wkr L&MTobCo  
h108 Hillside av  
" John (c; Eliza) h1206 Cornell  
" Robt (c; Bertha) hlpr Durham Hos-  
tery h408 Pine

Old Line Legal Reserve Life Insurance

114-116 W. Parrish St. — Tel. R-114

Home Office, Durham, N. C.

NORTH CAROLINA MUTUAL LIFE INSURANCE CO.

"NO HOME COMPLETE WITHOUT NORTH CAROLINA MUTUAL POLICIES"

Dr Pepper  
GOOD FOR LIFE!  
5¢

3-A-DAY KEEPS  
ENERGY up  
at 10-2 & 4



**Scott & Roberts**  
**Sanitary**  
**Dry**  
**Cleaning**  
**Co.**

15%

DISCOUNT

ON

CASH and CARRY

DRY CLEANING

**Tels.**  
**N-135**  
**L-961**

**Kennedy's**  
**Auto**  
**Service**

**Wrecked**  
**Cars**  
**Completely**  
**Rebuilt**



207

Holloway St.

Phone  
J-0501

**BIGGER DRINK****BETTER TASTE****5c****MEADOWS**

" Wm L (Lenora) agt Metropolitan Life  
Ins Co h1721 Chapel Hill rd  
" Wm L jr USA r1721 Chapel Hill rd  
Means Clarence (c; Ruby) lab City  
Water Dept h625 Ramsey  
Meares E Wilton (Nina W) clk Am Sup-  
pliers r119 W Trinity av  
" Nina W Mrs bkpr McPherson Hosp r  
119 W Trinity av  
Mears Kenneth M (Margt M) USA r1511  
E Main  
" Margt M Mrs clk Alexander Mtr Co  
r1511 E Main  
Measels Clifton (Mary) USA r609 W  
Chapel Hill  
Mebane Ada (c) maid h824a Glendale av  
" Currie F (Myrtle) r836 N Mangum  
" Geneva M (c) clk NC Mut Life Ins r  
512 Dunbar  
" Geo (c; Rosa M) lab Johnson Mtr Co  
h1113 W Proctor  
" Jennie B (c) cafeteria hlpr Central  
Jr High Sch h1222 Fayetteville  
" John (c) h806 Carroll  
" John H (c) hlpr Penny Furniture Co  
r1223 4th  
" Luellen (c) emp L&MTobCo h1304b  
Englewd av  
" Myrtle Mrs slswn Huntley-Stockton-  
Hill r836 Mangum  
" Sadie (c) maid YWCA h1020 More-  
land av  
" Theo L (c) hlpr A John Dennis r1304b  
Englewd av  
Mecca D R cash Crum & Forster r  
Washington-Duke Hotel

**MECHANICS & FARMERS BANK****Officers**

**C C SPAULDING, Pres**  
**J H WHEELER, V-Pres-Cashier**  
**E R MERRICK, V-Pres**  
**CLYDE H DONNELL, V-Pres**  
**G W COX, V-Pres**  
**L E McCAULEY, V-Pres (Raleigh**  
**Branch)**  
**J E STRICKLAND, V-Pres-Mgr**  
**(Raleigh Branch)**  
**J J SANSOM JR, Asst Cashier**  
**D H KECK, Asst Cashier**  
**T D PARHAM, Trust Officer**  
**J C SCARBOROUGH JR, Asst**  
**Trust Officer**  
114 W Parrish, Tel J-1151  
Mecklenburg Construction Co Nello L  
Teer jr pres Hubert O Teer sec-treas  
excavating contrs 212 W Main R301  
Medlin C Hubert (Edith S) USA r1108  
N Buchanan rd  
" Chas E hlpr Carpenter's r912 E Main  
" Chas P (Mattie W) carp h2409 Hart  
" Chas W USA r2409 Hart  
" Delphine bkpr AmTobCo r2110 Engle-  
wood av  
" Dorothy R ofc sec James O Cobb &  
Co r111 N Dillard  
" Edith S Mrs toll opr SouBell r1108 N  
Buchanan rd  
" Edw B (Gertrude C) emp Durham  
Hosiery h903 Dale av  
" Ernest (Adelle) mech Wright's Au-  
tomatic h1412 Cross  
" Ethel Mrs emp Camp Butner h603  
Primitive  
" Eug F (Rosa T) emp L&MTobCo r  
617 Shepherd  
" Geo W emp Duke Univ r RD 4  
" Glivon emp Duke Univ r RD 4  
" Henry C USN r1210 Ivy

**MEDLIN**

" Herbert (c; Lorena) emp L&MTobCo  
h1002 Juniper  
" Howard clk DeLuxe Billiard Parlor r  
912 N 9th  
" Jas M (Medlin's Shoe Shop) r RD 2  
" Jas M jr repr Medlin's Shoe Shop r  
RD 2  
" John W (Virginia D) emp Golden Belt  
h Spring nr Midway av (SA)  
" Jos (c; Anna B) r114 Cora  
" Kenneth (c; Naomi) janitor Duke  
Univ r914 Whitted  
" L B hlpr Cary Lbr Co r1210 Marvin av  
" Leander (c) r1310 Pine  
" Lenora (c) maid Rayless Dept Store  
r1102 Juniper  
" Leroy (c; Rosa) brklyr h1021 Rosedale  
" Lois B beauty opr Baldwin's r834 N  
Mangum  
" Louise student r2409 Hart  
" Luther (Virginia) h1210 Marvin av  
" Mary E emp Golden Belt r1206 Ivy  
" Mary E ward sec Duke Hosp r515 W  
Chapel Hill  
" Matson (c) r1002 Juniper  
" Percy W (Lillie F) lab PO h1210 Ivy  
" Rosa T Mrs cash Darling Shops r617  
Shepherd  
" Wade O (Blanche E) clk County Book  
Room r RD 1  
" Wm atndt Sprinkle's Serv Sta  
" Wm (Lois) emp Wright's Automatic  
h834 N Mangum  
Medlin's Shoe Shop (Jas M Medlin)  
reprs 742 N 9th  
Meehan Gloria F ofc sec Duke Hosp r  
414 Ashton pl  
" Michl J (Margt E) collr Kimbrell's h  
414 Ashton pl  
Meeks Daisy (c) emp Central Leaf Tob  
Co r309 Lee  
" Jas (c; Rosa) emp Erwin Cotton Mills  
r1008 3d  
" Jas E (c) driver East "N" Taxi r903  
Walton av  
" Jas E (Kath J) USA r1118 6th  
" Jennie A (c) emp Duke Univ h911  
Fayetteville  
" Josephine (c) dom h1118 Lynchburg  
" Lucy A (c) h316 Gray  
" Mary (c) emp L&MTobCo h814 Kent  
" Mattie (c) h921 3d  
Megreedy Mack (Frances) clk Camp But-  
ner h109 Bdw apt 1  
" Rosa C (c) emp Duke Univ r1008 3d  
Meler see also Meyer and Myers  
" Otto jr (Mary M) prof Duke Univ h  
916 Monmouth av  
Mel Nancy S Mrs priv sec Hosp Care  
Assn h2109 Pershing  
Melchor Lillian C Mrs v-pres Jourdan  
Transfer Inc r Guess rd  
Meldin Octavia r1214 Ivy  
Mellane John (c) tob wkr AmTobCo r  
202 E Proctor  
Mellis Donald B (C Beatrice) USA h101  
E StPaul  
Mellon Beatrice r1108 B  
" Nathan (Sophia Y) slsmn h1108 B  
" Robt (Joanne S) USA r1108 B  
Melton see also Milton  
" Geo jr USA r312 Raynor  
" Glenn T (Pauline) tire inspr Duke  
Power r1803 W Lakewood av  
" Ida B (c) r603 Mebane  
" Isabelle (c) r603 Mebane  
" Jas (Marion) mach Wright's Auto-  
matic r609 W Chapel Hill

**COOKING**

Mangum at Holloway St.

**HEATING****Public Service Company of N. C., Inc.****"THE GAS COMPANY"****Refrigeration**Office Phone N-121  
Service Dept. Phone F-0302**Water Heating**

# NORTHWESTERN MUTUAL LIFE INSURANCE COMPANY

## MELTON

" Nezzie (c) h603 Mebane  
 " Nichols J USA r209 Cherry Grove  
 " Rachel H (wid Geo M) h312 Raynor  
 " Thos A jr mech Wright's Automatic  
 r209 Cherry Grove  
 " Thos A Rev (Eliz Y) supt Western  
 NC Conference h209 Cherry Grove  
 " Woodrow B (Willie B) emp Erwin  
 Cotton Mills h308 Raynor  
 Melvin Addie L student r1707 Angier  
 " Danl (c) lab r310 Smith  
 " Edna (c) opr Wonderland Beauty  
 Parlor  
 " Hattie Mrs r411 N Elizabeth  
 " Henry Rev (Leola S) pastor Edgemont  
 Free Will Baptist Ch h1707 Angier  
 " Jas F (Virginia T) emp Wright's Au-  
 tomatic h1009 Chester  
 " Merrow student r515 W Chapel Hill  
 " Preston H (Rosa) formn Carolina  
 Glass Co h2207 Pike  
 " Rena r County Home  
 " Ruth A Mrs emp AmTobCo h208 N  
 Queen  
 " Thos (c; Cleo) lab AmTobCo h310  
 Smith  
 " Virginia L (wid Alonzo) h614 Parker  
 " Wm O jr driver NC News Co r208 N  
 Queen

Menebrocker Leonhart (Doris) mach  
 Wright's Automatic r1802 Chapel  
 Hill rd

Menefee Elijah E jr (Eleanor C) emp  
 Duke Hosp h2314 Woodrow  
 Menkin Vally (Miriam F) phys Duke  
 Hosp h1500 Duke Univ rd apt C1A  
 Mercer Lonnie (c; Louise) hallman Hot-  
 tel Malbourne h509 Matthews

Meredith Helen pkr AmTobCo r526 Eva  
 " Mamie B Mrs smstrs Washington-  
 Duke Hotel h526 Eva

Meres Wilton (Nina W) bkpr AmTobCo  
 r119 W Trinity av

Merlin Emerson (c) lab City St Dept  
 r311 W Proctor

Merrett Hilda emp Dub's Sandwich Co  
 r1800 E Main

**MERRICK EDWARD R (c; Lyda V),**  
 V-Pres The Mechanics & Farmers  
 Bank, Sou Fidelity Mutual Ins Co,  
 Treas Bankers Fire Ins Co and Home  
 Development Co, V-Pres-Treas NC  
 Mutual Life Ins Co, h906 Fayette-  
 ville, Tel F-5021

Merrilees Andy G (Margt W) mgr Hil-  
 landale Golf Course h2514 W Club  
 blvd

" Marjorie G clk SouRy r2514 W Club  
 blvd

Merrill Frank L (Maggie H) USA r2305  
 Ashe

" Jane student r818 N Buchanan rd

Merritt Abr (c; Alease) lab Borden  
 Brick & Tile Co r804 Juniper

" Aubrey V (Ethel) emp AmTobCo h  
 2524 State

" Bertha prsr Rite-Way Lndry r RD 3

" Chas W (Pearl C) USA r415 Morris

" Dencie (c; Nannie) emp L&MTobCo  
 h1014 Kent

" Dorothy pkr AmTobCo r605 W Chapel  
 Hill

" Earl W (Mary H) h312 N Buchanan  
 rd apt 406

" Eliz (wid Jas M) r1607 Lathrop

" Emma (c) tob wkr AmTobCo h507a  
 Matthews

## ROYAL TYPEWRITERS

Sales—Service—Rentals  
**DURHAM OFFICE SUPPLY**  
 105 W. Parrish St. Tel. L-919

## MERRITT

" Estella (c) hlpr L&MTobCo h804½b  
 Glendale av

" Esther (c) dishwasher Roger Coley's  
 AAA Restr r308 Lee

" Ethel (c) dom r523 S Briggs av

" Ethel Mrs inspr Hosiery Mill h605  
 Willard

" Finley S (Caro) mach opr L&MTob  
 Co h1014 Wells

" Geneva (c) dom r404b Ramsey

" Geo (c) dishwasher Rinaldi's Grill r  
 719 Carroll

" Gertrude E librarian Duke Univ r  
 1907 W Club blvd

" Harry atndt Hotel Gas & Storage

" Hilda emp Broadway Sandwich Co r  
 605 Willard

" John E emp L&MTobCo r308 W  
 Chapel Hill

" John G (Annie) barber r2111 Del

" Lillian M Mrs elec inspr Wright's Au-  
 tomatic r1006 Oakland av

" Mertie M r606 Rigsbee av

" N Hall dispr Broadway Cab Co r1907  
 W Club blvd

" Nello H h606 Rigsbee av

" Otis (c; Sadie) barber Camp Butner  
 h602 Gray

" Pauline mach opr L&MTobCo r605  
 Willard

" Rose (c) prsr City Lndry h523 S  
 Briggs av

" Sarah emp L&MTobCo h709 Arnette

" Sarah (c) emp L&MTobCo h914 Mil-  
 ton av

" W Davis (Byrd S) claim rep Jefferson  
 Standard Life h1907 W Club blvd

" Wallace J (Edna H) emp Wright's  
 Automatic r1016 Park av

" Walton (Naomi K) routemn New  
 Method Lndry h1607 Lathrop

Mershon Earl H (Mary) USA h110 W  
 Geer

Meser Walter (Deborah) USA r1714  
 Chapel Hill rd

Messer Boyd (Louise) USA h309 W Geer  
 apt 1

Messick Lillian V sten Duke Power r714  
 8th

" Mary H waiter Aubrey's r612 Gattis

" Mildred D Mrs toll opr SouBell r311  
 Corporation

" Rita S emp Duke Hosp r1500 Duke  
 Univ rd apt K1A

" T Elwood (Mildred D) USA r311 Corp

" Wm L (Annie) h714 8th

Messenger Harold C jr phys Duke Hosp  
 r2413 Shenandoah av

Messner Dorothy E clk in chge US Se-  
 lective Serv Sys-Bd No 2 h113 Leon

Metcalf John R hlpr Modern Electric Co  
 r401 Jackson

" June E clk Eckerd's r202 Jackson

" Mary B clk Belk-Leggett r202 Jack-  
 son

" Virginia E slswn Baldwin's r202 Jack-  
 son

Markham Ave.—East of Trinity Ave.—On N. & W. Railway

PHONE L-3361

J. P. McGuire Construction Co.



Durham  
Ice Cream  
Co., Inc.

Blue  
Ribbon  
Fast Frozen  
**ICE  
CREAM**

Today  
It's Thrifty  
to Buy  
Quality

800 W. Main

DIAL  
L-963

## THE DEPOSITORS NATIONAL BANK

123  
W. Main

OF DURHAM, N. C.

Member Federal Reserve System and F. D. I. C.

"Seeking New Business On the Service We Render"

Tel.  
F-144



# DURHAM BOND & MORTGAGE CO.

CHAS. S. ALLEN, President

## REAL ESTATE LOANS - REAL ESTATE - RENTALS

Mezz. Floor Depositors Bank Bldg.

Tel. L-0331

### PET Dairy Products Co.

Pasteurized Dairy Products

Taste the Difference

PHONE L-988

1820 James St.

Methea Sallie (c) maid Kress r105 E Piedmont av  
 Metropolitan Life Insurance Co Walter H Everiss mgr 111 N Corcoran R805  
 Metts Marquis (Wilma H) USA r903 Monmouth av  
 Metz Geo K (Clara) slsmn h2607 Elgin  
 " Mary B Mrs catcher AmTobCo r836 N Mangum  
 Metzger J Thompson (Louella M) interne Duke Hosp r820 Wilkerson av  
 Meyer see also Meier and Myers  
 Meyer Sigmund (Anna S), Lawyer, 320 Fidelity Bank Bldg 128 W Main, Tel F-7811, h1002 Cleveland ct, Tel F-6904  
 Mezeke Eleck (c) emp Duke Univ r1001 Fargo  
 Mial Euglia (c) emp L&MTobCo h207 Kelly al  
 " Juanita (c) prsr Model Lndry r605 Ramsey  
 " S Janie (c) maid Hotel Malbourne h 605 Ramsey  
 Mials Geo W (c) barber Palace Barber Shop  
 Michael Aubrey H (Evelyn H) filling sta atndt r833 Burch av  
 " Evelyn H Mrs opr Milady's Beauty Salon r833 Burch av  
 " Iona M Mrs opr SouBell r809 N Duke  
 " Wayne (Iona M) USA r809 N Duke  
 Michaels Edw H (Helen P) treas Venable Tob Co Inc h1411 N Mangum  
 " Jas W (Margt B) aud Fidelity Bank h1407 Ala av  
 " Matilda O Mrs supvr County Bd of Educ r2313 W Club blvd  
 " Susie G tchr Durham High h2313 W Club blvd  
 Michaux Henry M (c; Isadore C) sec-treas-mgr Union Ins & Realty Co Inc h408 Formosa av  
 Michelson Helen L emp Duke Hosp r1101 N Duke  
 Michie Emily N (wid John C) h108 Jackson  
 " H Norwood (Kate) civ eng r108 Jackson  
 " Wm P claims interviewer UCC r108 Jackson  
 Nichols R P jr buyer Venable Tob Co  
 Mickelson Doris clk Durham Pepsi-Cola Btlg Co r1921 Wake Forest rd  
 " Fredk P (Dolly F) genl contr 808 S Alston av h do  
 Micken Cora (c) tob wkr L&MTobCo r 403a Mt Vernon pl  
 Mickey Harold C (Frances) emp Duke Hosp h2223 Cranford rd  
 " Mary E (wid J C jr) r1507 W Pettigrew  
 Mickle Ruth (c) h1005 Fayetteville  
 Micol Chas S (Norma G) USA r1406 W Markham av  
 " Norma G Mrs mach atndt B-C Remedy Co r1406 W Markham av  
 Middleton Mary E (wid Lee) h810 North Midgett Plassie (c) dom h1202 Colfax  
 Midgette Elwyn W (c; Onnie) tchr Hill-side Park High Sch h2417 Fayetteville  
 " Herman T (c) porter Homeland Investment Co r1202 Colfax  
 Midjette Abr F (c; Lillian) tob wkr L&MTobCo h1308 Pine  
 Midway Shoe Shop (W A Murray) reprs 703 W Chapel Hill  
 Migdalf Saul (Jessica) USA h2508 State

Milady's Beauty Salon (Mrs Hilda D Overcash) bsmt 123 W Main  
 Milan Chas (c; Bessie) USA h613 South  
 " Rivers S (Mary B) h809 Burch av  
 Miles see also Myles  
 " Anne H Mrs ofc nurse Dr Eleanor Rodwell h1104 Arnette av  
 " Annie (c) h1005 Gilbert  
 " Beatrice (c) h615 Meade pl  
 " Chas H jr (Maude R) USA r919 Liberty  
 " Clarence H (Jessie F) emp State Hwy Dept h512 N Hyde Park av  
 " Coy A (Anne H) barber Camp Butner h1104 Arnette av  
 " D Earl (Mamie) emp Camp Butner h 204 W Trinity av  
 " D Earl jr USA r204 W Trinity av  
 " Effie A ofc sec Ashlin & Hutchings h916 W Trinity av apt 6  
 " Estelle C Mrs wrapper Belk-Leggett r512 N Hyde Park av  
 " Hall B (Hattie C) restr 3007 Roxboro rd h206 2d av (B)  
 " Hall B jr USA r206 2d av (B)  
 " Hattie C Mrs dep clk County Supvr of Taxation h206 2d av (B)  
 " Irene (c) emp Duke Hosp r215 Corp  
 " Irene Mrs catcher AmTobCo h525 Warren  
 " J Henry (c) linoleum mech Home Appliance Store r1007 3d  
 " Jas A (Lerline L) USA r1804 Vale  
 " Jas P (Mary E) USA r512 N Hyde Park av  
 " John mach opr L&MTobCo r409 Clay  
 " Juanita cash Big Star Store r512 N Hyde Park av  
 " Mabel (c) r1005 Gilbert  
 " Maggie (c) emp Duke Univ h1007 3d  
 " Mary K home serv wkr American Red Cross r1030 W Trinity av  
 " Otis (c; Onnie) tob wkr L&MTobCo h308 Roney  
 " Robt L gro 1502 Angier av r505 N Maple  
 " Roscoe (c; Maggie) defense wkr h1222 4th  
 " Savannah (c) dom r615 Meade pl  
 " Thos (c; Bessie) driver Braswell Coal Co r1222 4th  
 " Virginia emp Wright's Automatic r525 Warren  
 " Wm (c; Clara) h524 E Proctor  
 " Wm J h504 Yates av  
 " Wm P USA r512 N Hyde Park av  
 Millam Cobel H (Fannie) h2505 Hart  
 Millard Annie E (wid Jos N) r2523 State  
 " Jas E (Martha) USA h2523 State  
 " Louisa tchr Edw K Powe Sch r1102 N Gregson  
 " Wm L (Violet G) emp Erwin Cotton Mills h216 Anderson  
 " Wm L jr r216 Anderson  
 Miller Alma D bkpr Edwards-Jernigan Furn Co r923 N Buchanan rd  
 " Annis R (wid Jasper H) h800 E Forest Hills blvd  
 " Arth W (Ruby) agt State Capital Life Ins Co h2017 1/2 Chapel Hill rd  
 " Baxter H (Helen F) pres Miller-Bishop Inc h1408 Ala av  
 " -Bishop Inc Baxter H Miller pres Mrs Helen F Miller sec-treas men's clo 112 N Corcoran  
 " C B driver Colonial Stores r608 Railroad  
 " Callie (c) r2421 W Pettigrew

WHEN YOU THINK OF



THINK OF

# CLAUDE HULL FLORIST

FLOWERS FOR ALL OCCASIONS

215 N. MANGUM  
Phone-R-194



# CLAUDE M. MAY

Painting — Papering — Decorating

105 W. Chapel Hill St.

Tel. L-0381

# W. C. LYON COMPANY INC.

## HARDWARE — BUILDERS' SUPPLIES

Savage Arms Products — Remington Ammunition  
"Good Buildings Deserve Good Hardware"—Corbin

213 East Chapel Hill

Phones L-946; L-947 and L-948

### MILLER

- " Cath A (c) agt Bankers Fire Ins Co  
r1610 Fayetteville
- " Chas H jr (Audrey J) lawyer h2108  
W Club blvd
- " Chas J (Cath L) cash Depositors Natl  
Bank h208 W Trinity av
- " Clairmont T jr emp Duke Univ r Duke  
Station
- " David S (Iola L) h1419 Guess rd
- " Dorothy (wid Byard) opr Zera's  
Beauty Salon r603 Carlton av
- " E McDonald (Zada H) aud County  
ABC Bd h212 Cornwallis rd (TF)
- " Edw B (Birdie L) flooring contr 1317½  
6th h do
- " Eliz B Mrs clk Cease Lunch Sys h1820  
Washington
- " Elsie clk r312 N Elizabeth
- " Ervin (c; Lillie) pntr h513 South
- " Eula T (c) prac nurse 715 Kent h do
- " Felicia D (c) asst sec Bankers Fire  
Ins Co h1610 Fayetteville
- " Felix H (c; Annie) clk RyMS r1610  
Fayetteville
- " Francis L (Ardis) tchr East Durham  
High h2310 Huron
- " Geo (c) cook Palms Restaurant
- " Geo B (Helen) dist frt agt SouRy h  
1402 Oakland av
- " Geo M (Cora G) pres Miller-Hurst  
Inc h110 Hilton av
- " Gordon C (Minnie M) carrier PO h  
2917 Chapel Hill rd
- " Hazel R grad nurse US Public Health  
Center r1917 Roxboro rd
- " Helen F Mrs sec-treas Miller-Bishop  
Inc h1408 Ala av
- " Hugh (Ruby) USA r932 Orient

**MILLER-HURST INC, Geo M Miller  
Pres, Robt G Hurst Sec-Treas,  
Goodyear Tires, Tubes, Batteries and  
Accessories and Recapping, Morgan  
sw cor Morris, Tel N-173 (For fur-  
ther information see page 9 Buyers'  
Guide and right side lines)**

- " Imogene M Mrs cash Hosp Care Assn  
r1007 W Trinity av
- " Iris L (c) picker Farmers Mut Exch  
r915 Elizabeth
- " J Henry (Eliz B) slsmn Acoustic Co  
h1820 Washn
- " J Howell (Nellie M) formn L&MTob  
Co h720 Overhill ter
- " Jas (c; Mary) mech hlpr Transport  
Corp of Va h116 Troy
- " Jas A (Ruby) city firemn h312 N Eliz-  
abeth
- " Katie (c) emp L&MTobCo h820 Gat-  
tis
- " Kenneth C (Cleo) mech Camp Butner  
r203 N Roxboro
- " Lathrop E (Margt R) carrier PO r915  
Exum
- " Laura (c) r920 3d
- " Lawrence P (Rebecca H) buyer Pea-  
body Drug Co h1320 6th
- " Lee W (c) emp Duke Univ r1510 Fay-  
etteville
- " Lenora N clk Durham Farmers Mutual  
Exch r813 Green
- " Leroy (c) emp Duke Univ r1013 Car-  
roll al
- " Lessie Mrs clk Rogers Drug Co r RD 5
- " Lillian M Mrs slswn Piggly Wiggly r  
809 Wilkerson av
- " Lucy tel opr Duke Hosp r106 E Edge-  
wood dr (B)
- " Maggie M r1112 8th

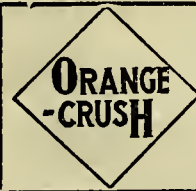

### Biltmore Club

PALE DRY  
GINGER ALE

It's Good For You

### MILLER

- " Margt H Mrs pkr B-C Remedy Co r  
300 N Roxboro
- " Martha (wid Lovett) h1204 Holloway
- " Mary (c) elev opr Trust Bldg r505  
Matthews
- " Mary A (c) r317 Murphy
- " Minnie E emp Wright's Automatic r  
2511 Englewd av
- " Morgan J (c; Maxie) lab h403 Smith
- " Morris M (Ruth B) USA h1025 Mon-  
mouth av apt 6
- " Nathaniel C (c; Charlotte) plstr h820  
Kent
- " Pauline (c) student r804 Maplewood
- " Peggy clk Cease Lunch Sys r1820  
Washington
- " R Paul (Mattie) fcty wkr r314 N Eliz-  
abeth
- " Richd R (Louise B) real est h2518  
Cascadilla
- " Roland M (Bertie S) weaver Golden  
Belt h118 Lyon
- " Saml (c; Agnes) lab Paschall Bros h  
1007 Juniper
- " Saml B (c) emp Camp Butner r501 St  
Joseph
- " Selena (c) maid Milady's Beauty  
Salon h807 Drew
- " Sudie B (c) prs opr Camp Butner r  
915 N Elizabeth
- " Thurman (Marie) USA r508 N Eliza-  
beth
- " Tora r508 N Elizabeth
- " Vander (Thelma E) post eng Camp  
Butner h2007 Wake Forest
- " Wm (Miller's Bar) r Creedmoor
- " Wm J (Hallie G) aud Carpenter's h  
1107 1st av
- " Wm J room clk Washington-Duke Ho-  
tel r do
- " Zada H Mrs supvr interviewing US  
WMC Employment Serv h212 Corn-  
wallis rd (TF)
- Miller's Bar (Wm Miller) beer 400 E  
Chapel Hill
- Millikan Janie L Mrs (The Colonial) h  
111 N Dillard
- " John K (Janie L) pntr 111 N Dillard  
h do
- " Millie L r2304 Hackney
- Milligan Hattie (c) r1015 Elmo
- " Jas B (Madie M) carp Watts Hosp h  
609 Cabot
- " Johnson (c; Luella W) emp J P Mc-  
Guire Construction Co h1015 Elmo
- " Moses (c) r1015 Elmo
- " Saml (c) USA r1015 Elmo
- " Thelma (c) emp L&MTobCo r1015  
Elmo
- " Wm F emp AmTobCo r929 Orient
- Milliken Katy (wid Levie T) emp Erwin  
Cotton Mills h1607 Englewd av
- " Ruby E slswn Paragon 5c to \$1.00  
Store r1607 Englewd av
- Millis Archie E (Marjorie A) USA r1011  
Dacian av

## Durham Furniture Co., Inc.

Hand Made  
Reproductions

"The Mark of  
Gracious  
Living"

DIAL  
L-4751

519  
Morgan  
Street

## CITIZENS COAL & COKE CO.

"Superior"

STOKER, STEAM  
AND DOMESTIC

## COAL

ROWLAND AND  
RAMSEUR STS.

Tel.

F-6501

Tel.  
N-147

*Hall-Kinne & Co. INC.*  
THE HOME OF SERVICE

Tel.  
N-147

AMBULANCE SERVICE

# RILEY PAINT CO.

Wholesale and Retail  
Perfection  
Paints and Varnishes  
Wall Paper



PHONE J-6021

"IN FRONT OF THE POST OFFICE"

## BUDD- PIPER ROOFING CO.

115-117  
W. Chapel  
Hill St.

Phones  
F-2121

and  
J-8971

## D I X I E CABS

"At Your  
Service"

DIAL  
R-134

Mills A Lois Mrs opr Hardison's Beauty Shop r2005 Erwin rd  
"Ada (c) r712 Whitted  
"Amev V (c) student r1211 Fayetteville  
"Annie L opr Hardison Beauty Shop r2005 Erwin rd  
"Chas (c) emp SouRy r614 Carr  
"Clinton B (c) USA r1211 Fayetteville  
"Council Q (Mary J) mech Duke Power h910 Angier av  
"Daisy B Mrs h813 Holloway  
"Dorothy S r1002 Minerva av  
"Ernest orderly Watts Hosp r1011 Angier av  
"Florine (c) emp Duke Univ r606 Gray  
"Gertrude M checker White Star Lndry r910 N 9th  
"Henry N (Eliz M) formn Am Suppliers h1010 Arnette av  
"Hermus C (Azzie S) buyer L&MTobCo h1002 Minerva av  
"Hermus C jr (Mary E) defense wkr h 1104 N 9th  
"Jas (c; Mamie) ydmn h918 Morehead  
"Jeremiah (c) hndr Ry Exp Agcy r Morrisville  
"Jos N (c; Bessie A) phys 106½ W Parrish h1211 Fayetteville  
"Jos N, jr (c) defense wkr r1211 Fayetteville  
"Kathleen student r813 Holloway  
"Lanie prac nurse 122 W Trinity av r do  
"Leon C (Maude S) embalmer Hower-ton-Bryan Co h1416 Woodland dr  
"Margie L (c) emp Duke Univ r606 Gray  
"Martin (Barbara) USA r2541 Chapel Hill rd  
"Robt W (A Lois) city police r2005 Erwin rd  
"Sallie M (c) maid Duke Hosp r507 Saunders  
"Wm (c; Belle) lab Camp Butner h 1712 Whitted  
"Wm jr (c) USA r712 Whitted  
Milner John USA r604 Clevind  
"Pitt C (Susie C) mgr Piggly Wiggly h604 Clevind  
Milton see also Melton  
"Benj (Frieda H) genl merchandise 118 N Church h116 N Queen apt 6  
Milum John W (c; Wilma) exp hndr Ry Exp Agcy h607 Linwood av  
Mimms Ronald L r2324 Englewd av  
"Saml C (Hazel C) supt AmTobCo h 2324 Englewd av  
"Wm (c; Macie) tob wkr L&MTobCo h1510 South  
Mims Alice R (c) emp Duke Univ r1004 Drew  
"Alma (wid Thos J) h1504 E Main  
"Chas M (Vada H) mach L&MTobCo h519 Park av apt 1  
"Dewey S (Eleanor H) sec-treas B-C Remedy Co h1026 Westwood dr  
"Edw L (c) r1004 Drew  
"Eleanor student r1026 Westwood dr  
"Eloise nurse Watts Hosp r1300 Broad  
"Eug L (Pryor A) emp Toast-Rite Sandwich Co h2314 Chapel Hill rd  
"Floyd (c) lab Camp Butner r1004 Drew  
"Hayden USA r1216 Miami blvd  
"Horace (c; Leona) tob wkr AmTobCo r1305 Dawkins  
"Inez (wid Geo) r1216 Miami blvd  
"Kath (c) emp L&MTobCo h1004 Drew

### MIMS

"Magdalene K Mrs dental asst Howard X Bowling h116 N Queen apt 3  
"Marcus L (Inez B) mgr A Bertram Morris Restr h1413 S Alston av  
"Ollie F (Margt L) knitter Durham Hosiery h115 S Hyde Park av  
"Paul (c) lab Camp Butner r1004 Drew  
"Senie E Mrs h2005 E Main  
"Thos E (Kath E) waiter A Bertram Morris Restr h805 S Alston av  
"Verta mill wkr r107 Parrish pl  
"W Herman slsmn Southern Parts & Electric Co r1012 Burch av  
"Walter S waiter A Bertram Morris Restr r416 Blackwell  
"Wm Q (Nellie J) delmn Colonial Ice Co h115 S Hyde Park av  
"Woodrow W (Grace) mach opr L&MTobCo h1121 N Roxboro  
Mincey Helen L emp Duke Hosp r Hillsboro N C  
"Lonie (Mary M; P & M Furn Co) r Hillsboro  
Miner Earl (c; Thelma) lab Durham Fndry & Mach Wks h111 E Chestnut  
"Robt G (c; Margt L) porter Pullman Co h801 Walton  
Mingus Henry S USA r922 6th  
"Willie McF Mrs ofc sec h922 6th  
Minnis Saml J (Gladys) mech L&MTobCo h1002 E Trinity av  
Minnotie Zera Mrs opr Zera's Beauty Salon r202 N Driver av  
Minor Addie h420 Salem  
"Annie (c) tob wkr AmTobCo r418 Pine  
"Annie E (wid Wm H) h702 Liberty  
"Aubrey R (Wava W) carrier PO r RD 4  
"Faye emp Wright's Automatic r420 Salem  
"Geo W (Oguess D) USA h405 Walker  
"Haywood L (Imogene) tobacconist h 601 S Duke  
"Hazel M Mrs slswn United Dept Store r117 Herbert  
"J Merriman (Maggie) asmlr Wright's Automatic h1304 S Duke  
"Jas A (c; Mary) porter Pender's Stores h718 Milton av  
"Jas A prsfr Seeman Printery r420 Salem  
"Lillian I Mrs ofc clk Durham Lndry h511 Carlton av  
"Mamie (c) r1401 Caswell pl  
"Raymond H (Hazel M) collr L B Price Merc Co r117 Herbert  
"Thos H (Annie H) mech L&MTobCo h2206 Ashe  
"Wm H (c) porter Pender's Stores r718 Milton av  
"Worth D student r420 Salem  
Minter Annie (c) bdg 308 Matthews h do  
"Frank E (Margt) asst mgr Fire Ins Co h109 Forest Wd dr  
"Margt Mrs tchr Twaddell Sch h109 Forest Wd dr  
"Seldon (c; Kathleen; Blinker Inn) h 512 Grant  
"Wm emp Wright's Automatic r213 N Dillard  
Minton Carl W (Louise R) emp Erwin Cotton Mills h919 Carolina av  
"Helen M (wid John R) pkr L&MTobCo r206 N Roxboro  
"Lester W (Creola W) mach opr Am TobCo h502 S Duke  
"Luther E (Edith S) USA h922 Dacian av apt 1



## NICHOLSON, INC.

AIR CONDITIONING — ATTIC VENTILATION  
INSULATION — WEATHER-STRIPPING

**BIGGER DRINK****BETTER TASTE 5c**

Misceaux Eliza (c) h308 E Umstead  
 Misenheimer (Arabelle (wid Luther) r  
 2332 Huron  
 Mistike Robt (Edith) USA r113 Hollar-  
 way  
 Mistol Patk J (Alice W) USA r911 N  
 Buchanan rd  
 Mitchell A Ethel (wid Ralph B) emp  
 Erwin Cotton Mills h911 Broad  
 " A Marvin (Beatrice T) mech Korne-  
 gay Mtr Co h502 N Roxboro  
 " Alex (c; Kathleen) emp AmTobCo h  
 1710 E Pettigrew  
 " Allie L (c) h1409 Fayetteville  
 " Alonzo (c; Dora) lab r310 W Piedmont  
 " Annie (c) r502 Gray  
 " Annie (c) cafeteria hlpr W G Pearson  
 Sch r1009½ Whitted  
 " Annie B (c) ironer Lee Lndry r611  
 Matthews  
 " Annie L. (c) emp Duke Univ r122 Bar-  
 num  
 " Annie M (c) picker Farmers Mut Exch  
 r1303 Union  
 " Benj (c) driver East "N" Taxi r2206  
 Chatauga  
 " Bruce (c) tob wkr L&MTobCo r513b  
 Elliott row  
 " C Carlisle (Annie M) emp Erwin Cot-  
 ton Mills h1821 Bynum  
 " Calvin A USN r2908 Roxboro rd  
 " Carrie (c) lndrs h1417 South  
 " Chas B USN r710 E Trinity av  
 " Cherry (c) h512 Dowd  
 " Clarence emp Fonville Co r311 W Pet-  
 tigrew  
 " Clarence R USN r Lynn rd nr Midway  
 av (SA)  
 " David (c) janitor Carolina Theatre r  
 513b Elliott row  
 " DeWitt M USN r502 N Roxboro  
 " Dillard C (Lilly C) h2015 W Club blvd  
 " Dillard C jr (Louise W; Cowan-  
 Mitchell Lbr Co) h2301 W Club blvd  
 " Dillard C III USA r2301 W Club blvd  
 " Dorothy r908 Lilac al  
 " Earl L (Helen) formn V E Bell &  
 Sons h1521 Echo rd  
 " Edith L Mrs h606 Vickers av  
 " Elaine acct Wright's Automatic r  
 Dover av RD 1 Hope Valley  
 " Elijah (c; Mozelle) tob wkr L&MTob  
 Co h806 Massey av  
 " Eliz (c) dom r629 Ramsey  
 " Eliz (c) maid h611 W Lakewd av  
 " Eliz (c) prsr City Lndry h629 Ramsey  
 " Eliz D Mrs ofc mgr Durham Furn Co  
 r916 W Trinity av apt 1  
 " Eliz L nurse Watts Hosp r1300 Broad  
 " Ella (c) r315 Gray  
 " Ellis (c) porter United Dept Store r  
 RD 2  
 " Ernest (c; Annie) janitor NC Mut  
 Life Ins Bldg h1009½ Whitted  
 " Everett G (Julia) mach opr Erwin  
 Cotton Mills h919 Washn  
 " Everett L (Bessie M) mach AmTob  
 Co h2908 Roxboro rd  
 " Fadine hlpr L&MTobCo r Lynn rd nr  
 Midway av (SA)  
 " Fannie Y emp Duke Univ h1507 W  
 Pettigrew apt 2  
 " Florence emp Wright's Automatic r  
 1004 Chester  
 " Frances (c) r1203 Morehead av  
 " Frank K emp Duke Univ r492 College  
 Station

**MITCHELL**

" G Wayne (Mamie I) mach opr Dur-  
 ham Hosiery h Lynn rd nr Midway  
 av (SA)  
 " Garland (Edna) emp AmTobCo r730  
 N 14th  
 " Garland T (Edna H) mach opr Am  
 TobCo r2409 B  
 " Geo H meatctr Watts St Grocery r403  
 Morris  
 " Geo J (Ethel L) formn Durham Dairy  
 h Lynn rd nr Midway av (SA)  
 " Geo S (Eliz D) slsmn h916 W Trinity  
 av apt 1  
 " Georgia (c) waiter East End Sch r309  
 Dowd  
 " Glenn (Ora M) USA r1905 E Peabody  
 " Guy H (Jessie A) chf clk Public Serv  
 Co of NC r2015 W Club blvd  
 " Henry H (c; Ella M) emp NC College  
 for Negroes h517 George  
 " Herbert O (Pearl A) emp Erwin Cot-  
 ton Mills h715 Reservoir  
 " Hilliard L (Ella) r1521 Echo rd  
 " I Nolan (Inez L) formn Duke Univ n  
 Spring nr Midway av (SA)  
 " Ida M (c) dom r315 Wake pl  
 " Inez N emp Duke Univ r RD 5  
 " Iona G (wid Paul F) h606 Carr  
 " Irene (c) tob wkr Imperial Tob Co r  
 706b McMannen  
 " Isaac (c; Ola M) USA h115 E Pied-  
 mont av  
 " J Lee ice cream pkr Durham Dairy  
 Products r606 Vickers av  
 " Jas (c; Lucy) tob wkr AmTobCo h505  
 S Plum  
 " Jas (c) USA r110 W Enterprise  
 " Jas H (c; Ruby) lab h405 Bailey  
 " Jas M doffer Erwin Cotton Mills r929  
 Orient  
 " Jas R (c; Lucy; Union Tailor Shop)  
 h1106 Fargo  
 " Jas R jr (c) USA r1106 Fargo  
 " Janie (c) h1007 Lynchburg  
 " Jesse C jr (Gladys) bodymnn Univer-  
 sity Motors h1928 Chapel Hill rd  
 " Jessie A Mrs grad nurse US Public  
 Health Serv h1500 Duke Univ rd apt  
 A2A  
 " John (c) driver Pine St Taxi Co r  
 2315 Fayetteville  
 " John (c; Leanna) driver Hawk Taxi  
 Co h704 McMannen  
 " John (c) lab SouRy r1417 South  
 " John (c) washmn Albert D Weeks r  
 906 John  
 " John B (Daisy) pntr r224 Bdwy  
 " John E (c; Tremella) tob wkr AmTob  
 Co h110 W Enterprise  
 " John J (c) emp Duke Hosp r122 Bar-  
 num  
 " Jos (c) janitor John Avery Boys' Club  
 " Jos (c) student r1106 Fargo  
 " Jos T (c) USA r1417 South  
 " Josephine (c) dom r1106 Fargo  
 " Junius (c) lab Long Meadow Com-  
 munity Center r1024 Juniper  
 " Lella (c) h808 Glenn  
 " Lemetta (c) emp AmTobCo h602a  
 Mobile av  
 " Leota (c) dom r112 W Piedmont av  
 " Lester R (c) janitor Hillside Park  
 High Sch r1417 South  
 " Levy (c; Georgie) ctr r309 Dowd  
 " Lindsey USA r606 Vickers av  
 " Lois B Mrs seamer Durham Hosiery  
 r701 E Main

**ORDINARY**

*"Make Your Home Secure With Home Security Policies"*  
 Home Office, Durham, N. C.

**INDUSTRIAL****HOME SECURITY LIFE INSURANCE CO.****DURHAM LUMBER CO. Inc.**

Millwork — Roofing — Insulation  
 Wallboard — Hardware

Mill and Yard, East Durham

Phone L-957



# Spur THE COLA DRINK

Tel.  
N-7561

Office  
603  
E. Main



## GRANITE SERVICE STATION

E. S. PHILLIPS,  
Manager

Tires.

Batteries

Johnson  
Outboard  
Motors

Vapor Motor  
Cleaning  
Service

W. Main  
and 9th Sts.

PHONE  
X-1211

Emergency  
Road  
Service



The Bank For the Individual

# MORRIS PLAN

INDUSTRIAL BANK — SAVINGS — LOANS

Member Federal Deposit Insurance Corp.

Pioneers  
in  
Personal  
Loans

### MITCHELL

- " Lonnie (c; Maggie) emp AmTobCo h 1306 Union
- " Lottie (c) dom h7c Adams al
- " Louise N (c) ofc sec NC Mut Life Ins r1217 Fayetteville
- " Luna P r818 Broad
- " Mabel L (c) h122 Barnum
- " Marie waiter Terminal Lunch r908 Lilac al
- " Marjorie slswn Silver's r606 Vickers av
- " Mary (c) h730 Hopkins
- " Mary (c) maid r1005 Fairview
- " Mary K lndry wkr Durham Lndry r 113 Dunston av
- " Mary T (wid Jesse C) r403 Morris
- " Matthew (c; Queen) janitor Stanford L Warren Pub Library h302 E Piedmont av
- " Mattie (c) dom r310 W Piedmont av
- " Maynard J (Imogene L) emp Erwin Cotton Mills h819 1/2 8th
- " Mozelle (c) beauty shop 313 Howell al r806 Massey av
- " Music Co (c; W Jack Mitchell) 524 E Pettigrew
- " Naomi E (c) h616 Carroll
- " Norfolk (c; Lilla) lab h416 Eric
- " Obyrant (c) hlpr Manhattan Grill
- " Ollie (c) sweeper L&MTobCo r316a Peachtree pl
- " Ona C emp Duke Univ r RD 4
- " Oscar (c) curbmn Crutch's r917 Grant
- " Otis (c) emp Durham Mattress Co r 315 Wake pl
- " Pattie C (c) emp Duke Univ r RD 3
- " Paul C driver Yellow Cab Co r Fish Dam rd
- " Paul E drftsman R R Markley r2219 W Club blvd
- " Paul L USN r2301 W Club blvd
- " Prima (c) tob wkr AmTobCo r301 Memphis
- " Raymond (c; Ruth) tob wkr L&MTobCo r523a Pine
- " Raymond T (Grace B; Mitchell & Barnes) h2301 Glendale av
- " Remus emp Duke Univ r1306 Union
- " Robt F (Alice E) emp Erwin Cotton Mills h917 Spring
- " Robt L (Thelma) slsmn Brown's Auto Supply Co r1020 Holloway
- " Robt W USA r2301 W Club blvd
- " Roberta waiter Roger Coley's AAA Restr r201 1/2 E Main
- " Rose r912 Chester
- " Ruby r302 Cheek
- " Ruth r606 Vickers av
- " Sarah (wid Thos) r705 N Roxboro
- " Stacy (c; Willie) h311 Dowd
- " Susan (c) h1113 3d
- " Susie r1011 Juniper
- " Thaddus (c; Eldora M) barber Camp Butner h913 3d
- " Thelma (c) cook The Forks r512 South
- " Thelma Mrs mach atndt r1020 Holloway
- " Thelma B grad nurse 911 Broad r do
- " Thos M (Henrietta B) lndry wkr Durham Lndry h1121 W Chapel Hill
- " Vernon (Louise) USN h402 1/2 S Driver
- " Vigella (c) nurse City-County Health Dept r1010 Fayetteville
- " Virgil (c; Veola) lab h511 Glenn
- " W Jack (c; Annie M; Manhattan Grill; Mitchell Music Co) h600 Dunbar

### MITCHELL

- " W L jr driver Epes Trans Co r606 Vickers av
- " Walter emp Durham Lbr Co
- " Wanda (c) dom r418 Pine
- " Willard V USA r606 Vickers av
- " Wm (c; Hattie B) h1024 Juniper
- " Wm (c; Hattie) defense wkr h1024 Juniper
- " Wm (c; Annie) emp AmTobCo h909 Yancey
- " Wm (c) farmer r510 Nelson
- " Wm (c) lab Camp Butner r108 W Enterprise
- " Wm (c) tob wkr L&MTobCo r7c Adams al
- " Wm (c; Cath) USA r303 Johnson
- " Wm (c; Eunice) USA r208 W Piedmont av
- " Wm (c) whse hlpr Christian-Harward Furn Co r502 Gray
- " Wm C (c) USA r110 W Enterprise
- " Wm Q (Glady's V) slsmn Bell Bakeries h912 Chester
- " Wm T (Ada L) personnell mgr Palms Restaurant h302 Cheek
- " Willie (c) fcty wkr L&MTobCo r512 Dowd
- " Willis Z (c; Hester; Rowland & Mitchell) h302 E Umstead
- " & Barnes (J Ben Barnes, Raymond T Mitchell) coml adv 430 1/2 W Main
- Mitchener John (c; Lillie C) tob wkr L &MTobCo r706 Nelson
- Mitchiner Effie (c) dom r808 Glenn
- " Harry (c) h305 Wake pl
- " Maggie (c) r305 Wake pl
- " Myre J Mrs social wkr City-County Welfare Dept r708 E Trinity av
- " Reginald (c; Margt) USMC r210 E Piedmont av
- Mitchner Myra Mrs case wkr City-County Welfare Dept r708 E Trinity
- Mitt Viola (c) maid Duke Hosp r921 3d
- Mittelman Lillian M Mrs nurse Watts Hosp r1210 Virginia av
- Mize Eliz Y emp Duke Hosp r408 Morehead av
- " Jos G (Maydelle T) USA r510 N Mangum
- " Mabel V underwriter Home Security Life Ins Co r201 W Markham av
- " Maydelle T Mrs pkr B-C Remedy Co r510 N Mangum
- " Troy S (Mabel) r201 W Markham av
- " Wm E (Myrtle F) mech h1211 Taylor
- " Zeta B (wid Saml) h210 E Trinity av
- Mizell Jesse P (Beulah L) emp Erwin Mills h716 N 14th
- Moak Everett J (Mary K) field exec Boy Scouts of America h1922 Arbor
- Mobley Paul orderly Watts Hosp r920 5th
- " Simon H (Sallie B) slsmn Diamond Feed Store h2404 E Main
- Mock Dorothy L waiter Gibson Ice Cream Co r RD 1
- " Edw U emp Duke Univ r RD 1
- " Odell (Margt) baker Camp Butner r 405 Holloway
- " Ruby L emp Duke Hosp r RD 1
- MODEL LAUNDRY & DRY CLEANERS,** Albert B Smart Mgr, Licensed Sanitone Cleaners, 217 Foster, Tel N-171 (For further information see page 59 Buyers' Guide)
- " Service Station Robt D McCaughin mgr filling sta 121 E Chapel Hill
- " Sport Shop (J Clifton Sligh) billiards 219 Foster

## THE HOSPITAL CARE ASSOCIATION, INC.

"BLUE CROSS PLAN"

107 Market Street

Tels. L-907 and J-9671



P  
H  
O  
N  
E

# Johnson-Forrester

## CLEANERS & LAUNDERERS

"DURHAM'S ONLY SOFT WATER LAUNDRY"

N  
1  
5  
7

Modern Beauty Shop (c) Mae Potter  
mgr 501 Fayetteville

**MODERN ELECTRIC CO INC, James  
W Vaughan Pres-Treas-Mgr, John  
W Tucker V-Pres-Sec, Electrical  
Contractors, 318 Morgan, Tel F-7501  
(For further information see page 38  
Buyers' Guide)**

Moel Leon A (Florence) USA h1712 Vista  
Moffit Lucille waiter Coley's Cafe r304  
Oakwood av

Moize Boyce F (Jessie A) USN h209 S  
Guthrie av

"Jas F (Koma) formn Venable Tob Co  
r1110 1/2 W Chapel Hill

"Lillie (c) cook r717 Willard

"Paul F USA r901 N Buchanan rd

"Sallie M (wid Fred W) h1406 Angier

"Thos R (Clevie S) mech L&MTobCo  
h901 N Buchanan rd

"Wm S (c) USA r717 Willard

Mokus Annie M (wid John J) r725 13th  
Moltan Wm (c; Gertrude) lab SouRy r  
105 Bottom al

Monday Ralph (Betty D) USA r602 Eva

Mondie Sam E mech County Bd of Educ  
r233 E Main

Monds Harry (c) janitor B-C Remedy  
Co r110 1/2 Johnson Bottom

"Malcolm (Margt D) USA r833 Wilker-  
son av

Monforte Nicholas (Louise S) defense  
wkr r2403 Owen

Monk Benj C (Jessie H) emp L&MTob  
Co h1223 Miami blvd

"H Lawrence jr (Antoinette) dentist  
123 W Main R401 h1503 Oakland av

Monroe Annie B (c) tob wkr L&MTob  
Co r417 E Piedmont av

"Azzillee N (wid Allison M) emp L&M  
TobCo h2016 Pershing

"Donnie (c; Augusta) whsemn Durham  
Distributing Co h622 Meade pl

"Ernest H (Minnie W) emp L&MTob  
Co h206 W Club blvd

"Ethel M tchr Lakewood Sch r2016  
Pershing

"Etta (c) cook Crutch's h2327 Crest

"Jas (c) USA r509 E Umstead

"Jas H (c) defense wkr r417 E Pied-  
mont av

"Julia (c) r1216 Fayetteville

"Katie L mach opr AmTobCo r104 S  
Driver av

"Ninville (wid B R) r302 Cherry Grove

"Walter (c; Daisy) tob wkr L&MTob  
Co h509 E Umstead

"Wm (c) tob wkr L&MTobCo h905a  
South

Monsour Robt G (Jane) USA h2509  
State

Montague Carrie (c) r120 Cora

"Elsie (c) tob wkr W L Robinson Co r  
116 Dunstan

"Geo. W (Louise B; Montague's Phar-  
macy) h206 Parrish pl

"H Ward (Ida; Montague's Cash Mkt)  
r1704 W Lakewood av

"Henrietta F (c) maid Washington-  
Duke Hotel h407 Ray al

"Kathryn L tchr r206 Parrish pl

"Lelia R (wid Seth G) h108 N Bu-  
chanan rd

"Louise (c) dom r1111 N Roxboro

"Madison (c; Ella) tob wkr L&MTobCo  
h116 Dunstan

"Margt E ofc sec Duke Hosp r206 Par-  
rish pl

### MONTAGUE

"Meta tmkpr Wright's Automatic r306  
Hammond

"Winifred emp Montague's Mkt r1704  
W Lakewood av

Montague's Cash Market (H Ward Mon-  
tague) gros 1931 Chapel Hill rd

"Pharmacy (Geo W Montague) 601 E  
Main

Monteeth Sue (c) maid Gibson Ice  
Cream Co r1119 Glenn

Monteith W Logan (Ida) cabtmkr H F  
Jones Millwork Co h802 Burch av

Montgomery Clifford C emp Duke Univ  
r College Sta Box 259

"D Peden (Mae) sec-treas Thomas-  
Howard Co Inc h1015 Arnette av

"Dorothy T Mrs slswn Charles Stores  
Co r2922 Roxboro rd

"Eliz D Mrs ofc sec Crum & Forster  
r Chapel Hill

"Geo E (Viola W) supt Maplewood  
Cemetery h1923 Yearby av

"Jas H (Ruby H) porter Alexander  
Mtr Co r805 N Mangum

"Lillie (c) opr Jeffers Beauty Salon r  
412 E Proctor

"M Frances compt opr Am Suppliers  
h1102 N Mangum

"Margie (c) hlpr Duke Hosp r303 Bax-  
ter

"Marion G Mrs ofc sec County Mana-  
ger h2020 Pershing

"Pearl (c) h412 E Proctor

"Robt G (Louise R; Montgomery &  
Aldridge) h2019 W Club blvd

"Viola W Mrs (Montgomery's Florist)  
h1923 Yearby av

"Ward & Co Hunter S Loury mgr dept  
store 101 W Chapel Hill

"Winston E (Marion G) v-pres Hower-  
ton-Bryan Co Inc h2020 Pershing

**MONTGOMERY & ALDRIDGE (Robert  
G Montgomery, Willis H Aldridge),  
Amoco Gas and Oil, Pennsylvania  
Tires and Tubes, Gillette Tires and  
Tubes, Auto-Lite and Exide Bat-  
teries, Motorola Radios and Car  
Storage, Morgan cor Roney, Tel  
R-185 (For further information see  
page 10 Buyers' Guide and right top  
lines)**

**MONTGOMERY'S FLORIST (Mrs Geo  
E Montgomery), Cut Flowers, Floral  
Designs and Plants, 212 N Corcoran,  
Tel R-161, Greenhouse 1923 Yearby  
av, Tel R-161 (For further informa-  
tion see page 39 Buyers' Guide)**

Monticello Cafe (Chris Constandinos,  
Geo Bishop) restr 321 E Chapel Hill

Moody Annie (c) maid h1026 Rosedale av

"Betty F cadet nurse Watts Hosp r do

"Claude J (Harriett W) formn Durham  
Sun r718 W Chapel Hill

"Frances M Mrs emp Duke Hosp r1500  
Duke Univ rd apt F3A

"Henry L (Bessie L) mech Wright's  
Automatic h502 Bon Air av (B)

"Howard (Dorothy R) USA r703 Park

"Jas D (Frances) interne Duke Hosp  
h2708 Legion av (TF)

"Manly J (Clarice P) pan opr Nello  
Teer r410 N Roxboro

"Mary (c) prsr Stork Supply Co h611  
Middle

"Nathaniel emp Durham Lbr Co

"Willie S (c) prsr The Stork Supply  
Co r611 Middle

## Durham Builders' Supply Co.

R. S. SLATTERY,  
Mgr.

**BUILDERS'  
SUPPLIES  
of  
All Kinds**

**BUILDERS'  
HARDWARE**

Milton Ave. at  
W. Main St.

PHONE

**L-967**



**PLUMBING  
AND HEATING**

**STOKERS  
OIL BURNERS**

Sales and  
Service

Contracting  
and Repairing

**Dial R-4951**

204  
Maynard Ave.



# GEO. W. KANE

General Contractor

Suite 814 One Eleven Corcoran Building

TEL.  
R-127



**BOONE DRUG CO.***"where Quality counts"*

PHONE L 911

MANGUM, PARRISH & ORANGE STS.  
IN THE TRIANGLE

PHONE L 912



Moon Adolphus (Mattie A) slsmn h901 Spring  
 " Benj (c) tob wkr L&MTobCo r614 Meade pl  
 " Bert J (Hattie) pntr D C May & Co h119 Exum  
 " Clifton C (Corinna A) mach opr Am Tob Co h909½ Spring  
 " Ernest pntr Shaw Paint Co r1109 W Main  
 " Garland W (Nancy H) USA h116 N Queen apt 7  
 " John L emp Durham Lbr Co r901 Spring  
 " Lemmie E spinner Golden Belt Mfg r 901 Spring  
 " Nancy H Mrs ofc sec Duke Hosp h116 N Queen apt 7  
 " Rosa L (c) clk Johnson-Forester Clnrs & Lndry h815 Willard  
 Mooney Betty asst auditor Washington Duke Hotel r Old Oxford hwy (B) nr Roxboro rd  
 " Dorothy B Mrs hlpr Am Tob Co r 1901 Hart  
 " Frank (Viola W) routemn Durham Dairy Products h107 Hammond  
 " Harry N USN r107 Jones  
 " Jas L (Alma) emp Golden Belt Mfg h Old Oxford hwy nr Roxboro rd (B)  
 " Jennie inspr L&MTobCo r117 Hunt  
 " Katie M (wid Wm D) h107 Jones  
 " Lester (Doris) USN r1007 Taylor  
 " Lester E (Cora) carp h505 S Duke  
 " Philip D sub clk PO r107 Jones

Moore A Lindsey (Ruth C) spl agt Crum & Forster h107 Watts apt 6  
 " Aaron (c) h Arch pl nr Ruby  
 " Aaron (c; Ollie) driver Erwin Cotton Mill h1505 W Club blvd  
 " Alex (c; Jessie) h510 Price  
 " Alex R (c; Julia G) h1101 Fayetteville  
 " Alberta (c) student r714 Glenn  
 " Amey (c) cook Harvey's Cafeteria h 526b Pine  
 " Anne L interviewer Erwin Cotton Mills r602 Holloway  
 " Annie (c) r908 Fayetteville  
 " Annie (c) tob wkr L&MTobCo h2305 Otis  
 " Arth M (Neppe P) mach opr L&M TobCo h Pleasant dr nr Spring  
 " B V mech Blue Bird Taxi r Raleigh  
 " Beatrice (c) cook r404 Macon  
 " Benj F (c) r104 Haywood  
 " Bernice USA r1010 S Alston av  
 " Betty (c) emp Watts Hosp r1020 2d  
 " Bruce R emp Duke Univ r Roxboro  
 " Burnice (c) emp Watts Hosp h1017 4th  
 " Business Form Inc Benj W Sartor rep 111 N Corcoran R1106  
 " Calvin (c; Lillian) farmer r2300 (2227) Otis  
 " Carleton R USA r1107 Worth  
 " Carrie (c) r106 Haywood  
 " Cath (c) pres Sanitary Lndry  
 " Cath S slsm Baldwin's r1106 Eva  
 " Cecil R (Gwendolyn S) USA r207 S Gregson  
 " Chas (c) r909 Sparkman al  
 " Chas A (Annie M) USA h1504 Glendale av  
 " Chester (c; Janie) reprmn Thos Moore h1404 Lincoln

MOORE  
 " Christine L mach opr Am Tob Co r 1814 Vale  
 " Cottie S (c) h606 Fayetteville  
 " Danl E (c; Ray N) USA r511 Linwood  
 " David A (Bertie L) emp Golden Belt h1107 Worth  
 " David A jr (Mary I) wvr Golden Belt h1209 Morning Glory av  
 " David L (c) USA r1215 4th  
 " Dennis (c) tob wkr W L Robinson Co r405 Linwood av  
 " Dewey R Mrs clk Belk-Leggett r RD 2  
 " Dorothy C Mrs clk U S Social Security Bd Bur of Old Age and Survivors Ins r413 N Eliz  
 " Dorothy E stamper L&MTobCo r1011 Franklin  
 " E Greene (Effie B) firemn Camp Butner h818 Ramseur  
 " E Jas jr emp Duke Univ r601 Watts  
 " Earl (c; Nettie) emp Duke Hosp h 1020 2d  
 " Eddie R (Margt B) emp Erwin Cotton Mills h1709 Bynum  
 " Edw D (c) lab h604a Chess pl  
 " Eleanor (c) emp Duke Hosp r2311 Shirley  
 " Eloise opr Edna's Beauty Shoppe r1011 Franklin  
 " Elsie (c) prsr New Durham Blalock & Beck Dry Clnrs r506 Colfax  
 " Elsie waiter Rogers Cafe r309 Hol-loway  
 " Emma (c) h304 W Proctor  
 " Emma L (c) dom r300 S Plum  
 " Ernest C pntr Shaw Paint & Wall Paper Co r812 W Main  
 " Ethel (c) mach opr L&MTobCo h 1000 Drew  
 " Ethel W bkpr Clark & Sorrell r1115 W Main  
 " Eug (c) dom r616 Meade pl  
 " Eug H r907 N Buchanan rd  
 " Eug H (Beatrice) USA r505 Bon' Air av (B)  
 " Eunice W Mrs spnr Erwin Cotton Mill h1115 W Main  
 " Frances waiter Gibson Ice Cream Co r 1012 Franklin  
 " Frank waiter City Sandwich Shop r 402 South  
 " Fred (Lizzie G) h1010 S Alston av  
 " Fred (c; Gladys) tob wkr Am Tob Co r-610 Branch pl  
 " Fred jr clk Rose's r1005 Worth  
 " Fred H (Dessie P) wvr Golden Belt h1105 Worth  
 " Garland H (Martha L) USA r1103 Franklin  
 " Geo (c; Sally) lab Erwin Cotton Mill h2415 Crest  
 " Geo (c; Gladys) tob wkr Am Tob Co r1506 South  
 " Geo (Dorothy C) USA r412 N Eliz  
 " Geo P (Agnes J) mgr Dillon Supply Co h313 Monmouth av  
 " Gilbert (c; Efner) tob wkr AmTobCo r1003 Allen  
 " Gladys (wid Jas) r1003 S Alston av  
 " Gracie (c) dom r rear 509 S Queen  
 " Helen mach opr L&MTobCo r211 Stokes  
 " Henry L (Viola E) mgr Armour & Co h211 Pershing  
 " Henry M (Virginia) emp Borden Tile & Brick h515 Reservoir



WITH

**T. E. ALLEN & SONS****MUTUAL INSURANCE AGENCY**Dividend Paying  
Fire and Casualty  
InsuranceInsuring  
The Better  
Risks at a  
Lower Net CostRooms  
509-510  
FIDELITY  
BANK BLDG.  
128 W. Main  
Phone N-8421**WALTON ROOFING & HEATING CO.**ROOFING, SHEET METAL WORK  
HEATING AND VENTILATING

221 FOSTER

TEL. J-8351

**D. W. BROWN DRY CLEANERS****FUR STORAGE — FUR CLEANING**Your Furs Cleaned the Furriers Way and Insured Against  
Fire, Theft and Moths

Phones J-6931; L-7331 and F-6091

314 S. Driver Ave. and 705 N. Mangum

**MOORE**

- " Herman (c) driver Pine St Taxi Co r113 W Chestnut
- " Ida (c) dom r526b Pine
- " Inez (c) dom r1003 Glenn
- " Inez W (wid Wallace G) bdg 201 N Roxboro h do
- " Isabelle (c) dom h308 W Cobb
- " J Meredith (Kathleen) mgr Duke Univ Store h2309 Prince
- " Jas (c; Sadie) lab h1117 Glenn
- " Jas B (Clara) firemn W Watts Hosp r1017 Fuller
- " Jas B (c; Elnora) tob wkr L&MTob Co h1003 Glenn
- " Jas J (Martha) h1814 Vale
- " Jas L (c) lab Sou Stge & Distribution Co r509 S Plum
- " Jas M (Bertie B) roper Durham Hos-tery h211 Stokes
- " Jas P clk American Optical Co r501 E Main apt 10
- " Janie (c) maid City-County Health Dept r1404 Lincoln
- " Jessie (c) cafeteria mgr Hillside Park High Sch r510 Price
- " Jewell S pract nurse 108 S Queen r do
- " John (c) carp Home Modernization & Supply Co
- " John (c; Victoria) emp Durham Iron & Metal Co h208½ Haywood
- " John (c) emp Erwin Cotton Mill h911 3d
- " John C (Ruth) fire chf Air Base r 1001 Ala av
- " John T (c; Pearl) USA r909 Mason
- " John W (c; Sula) jan Sou Ry r912 Scout dr
- " John W (Flossie D) tobacconist h503 N Queen
- " Jos C (Bertha T) slsmn Sear's h1615 Holloway
- " Jos C jr USA r1615 Holloway
- " Julia A sten Camp Butner r703 Watts
- " Julia A Mrs typist B C Remedy Co r225 Oregon
- " Julius L formn L&MTobCo h411 Yates
- " Junius P (Jennie D) h406 Oakwood av
- " Kathryn R emp Duke Hosp r225 Mon-mouth av
- " Leroy (c; Maybelle) gro 415 S Plum h416 do
- " Lewis B (Vera) pntr h507 Jackson
- " Lillian T (c) emp Duke Univ r2300 (2227) Otis
- " Lillie (c) emp L&MTob Co h601 Fow-ler av
- " Lillie J (c) emp Duke Univ h1103 Moreland av
- " Lona Mrs h604 Rigsbee av
- " Lonnie (c; Della) lab Geo P Cole h 1030 Cornell
- " Loretta (c) fctywrk r606 Dowd
- " Lottie Mrs slsmn United Dept Store r 416 N Roxboro
- " Lottie F (wid Marvin B) h602 Hol-loway
- " Lottie H Mrs mender Golden Belt Mfg Co h306 Cherry Groves
- " Louise (c) h711 Liberty
- " Louise student r211 Stokes
- " Lucy (c; Martha) USA r1114 2d
- " Lucy (c) dom r702 Pickett
- " Lucy (wid Frank) h803 S Alston av
- " Luther (c; Rosa) tob wkr AmTobCo r323 Mathews

**MOORE**

- " Mabel Mrs emp Am Tob Co h619 Vickers av
- " Maggie (c) h110 Bottom al
- " Malcolm G (Margt) formn W L Rob-inson Co h209 E Geer
- " Malinda (c) h1105 South
- " Margt mach opr AmTobCo r211 Stokes
- " Marie Mrs tchr Twaddell Sch r1504 Glendale av
- " Marjorie (c) dom r1105 South
- " Martha R (c) emp Duke Univ r1114 2d
- " Marvin M (Callie McK) fixer Erwin Cotton Mill h914 Hale
- " Mary (c) emp White Star Lndry r1212 Dawkins
- " Mary A emp Duke Hosp r2110 Erwin rd
- " Mattie (wid Elijah) r402 South
- " Maxie M (wid B S) smstrs Belk-Leg-gett h1612 Burch av
- " Milton (c; Rena) lab City St Dept h 114 Lodge
- " Minnie E emp Duke Hosp r2011 Rox-boro rd
- " Mollie (c) r307 Matthews
- " N Cath tchr Edw K Rowe Sch h1500 Duke Univ dr agt C2B
- " Namon (c; Janie) emp Camp Butner h 1314 Union
- " Needham B (Sallie M) slsmn h2210 Myers
- " Neppie P Mrs pkr B C Remedy Co r RD 5
- " Nettie (c) h423 Bailey
- " Nettie R (c) emp Duke Univ r1020 2d
- " Nin C (wid W L) emp Am Tob Co h 607 N Queen
- " Nora D (wid Elbert J) grader New Method Lndry h606 N Roxboro
- " Nora L (wid Thos N) r515 Reservoir
- " Odessa (c) dom r1b Adams ct
- " Pauline A clk Northwestern Mutual Life Ins Co r RD 2
- " Pearl (c) dom r1212 Pine
- " Pearl M (c) waiter Biltmore Hotel Grill r601 Fowler av
- " Phyllis A tech Duke Hosp h1500 Duke Univ rd apt J1D
- " Rachel R Mrs bkpr Rogers Paint Store r1013 Dacian av
- " Ralph (c; Laura) lab City Schools h 1109 Kent
- " Ralph L (c; Zelma) hlpr Johnson Mtr Co h1213 Cornell
- " Ray N (c) librarian Hillside Park High Sch r511 Linwood av
- " Raymond (c; Beatrice) tob wkr L&M TobCo h607 Pine
- " Raymond B emp Duke Univ r603 N Hyde Park av
- " Robt (c) tob wkr L&MTobCo r203 E Piedmont av
- " Robt C clk Camp Butner r603 Primi-tive
- " Robt H (Clara M) acct Durham Tel Tel Co h2317 W Club blvd
- " Robt S (c) lab V-C Chem Corp r424 Sowell al
- " Rosa L (c) opr Laborland Beauty Shoppe r Bahama
- " Rothie B (Mae; Garner & Moore Ezzo Serv Sta) USN h1001 Ala av
- " Rothy (Bertha M) weaver Erwin Cot-ton Mill h919 Edith
- " Roy D (Lottie G) USA r416 N Rox-boro

**Carpenter's  
Inc.****Complete  
Service For  
Cars and  
Trucks**Office and Sales  
**F-195**Service  
**N-185**Parts  
**N-186**Tires and  
Filling Station  
**J-5151****D. C.****MAY****Painters****Paper  
Hangers****Decorators****314-318  
Morgan****PHONE****J-5321****SANDWICHES — CAKES — PASTRIES — BREAD****503-505 Morgan****WE DELIVER****Dial L-6031**

Multigraphing — Mail-Advertising — Addressing — Mimeographing

**PARKER LETTER SERVICE**

"A Complete Letter Shop Service"

Room 911—One Eleven Corcoran

Phone J-1461

**Alexander  
Motor  
Co.****MERCURY 8**Sales and  
Service330  
E. Main

TELS.

Sales L-905  
Service L-953**PASCHALL  
BROS.**Heating  
and  
Plumbing  
ContractorsESSO  
AUTOMATIC  
OIL BURNERS  
and WINKLER  
COAL STOKERSWATER SYSTEMS  
TANKS and PUMPS  
GAS HEATERS319 EAST  
CHAPEL HILL  
STREETPHONE  
J-6321**MOORE**

" Rufus K (Minnie W) formn Golden Belt h2011 Roxboro rd  
 " Russell L USMM r524½ McMannen  
 " Ruth S Mrs bkpr Motor (Bearings & Parts r602 Holloway  
 ✓ " Sallie H (c) emp Duke Univ r2415 Crest  
 " Saml (c; Mildred) furn repr r1306 Dawkins r1404 Lincoln  
 " Sanson (c; Flossie) emp Scott Landscaping h706a Gerard  
 " Sarah ofc clk Durham Lndry r602 Holloway  
 " Sarah G (wid Barney) r1001 Ala av  
 " Sidney C (Julia) pntr h1201 W Chapel Hill  
 " Stella E cadet nurse (Watts Hosp r do  
 " Susie P ofc sec Mecklenburg Const Co h2401 W Club blvd  
 " T Wharton (Sallie P) formn Am Tob Co h405 Oakwood av  
 " Tarlton S slsmn Steins h1013 Dacian  
 " Theo (c) lab L&MTobCo h414 Cozart al  
 " Theo R (Annie B) driver Durham Fruit & Produce Co r220 Adrian  
 " Thos D (Gladys L) lumbr h Raleigh rd nr Lynn rd  
 " Thos E (Frances) drftsmn Wright's Automatic h115 E StPaul  
 " Thos E emp Duke Univ r123 Cheek  
 " Troy M (Lottie M) driver Griffin Bros h2711 Ashe  
 " Verlie (c) emp Duke Univ r16 Elm  
 " Victor B (Margt B) prod mgr Durham av  
 " Victoria (c) domestic r208½ Haywood  
 " Victoria (c) opr DeShazor's Beauty System r911 3d  
 " Vinson (c) USCG r1404 Lincoln  
 " W Ira (c; Lena) defense wk h1304a Englewood av  
 " Wallace R (Gladys C) USN r1010 Taylor  
 " Warren L (Mary E) stmfr Camp Butner h524½ McMannen  
 " Wilbur H USA r1115 W Main  
 " Wm (c; Missouri) h708 Willard  
 ✓ " Wm (c; Matilda) lab Erwin Cotton Mill h2311 Shirley  
 " Wm B (Ruth V) defense wkr h1011 Franklin  
 " Wm C (c; Lillie) driver h1011b Carroll  
 " Wm E (Minnie S) lab G Krueger Btlg Co h303 Short al  
 " Wm E USA r2711 Ashe  
 " Wm H (Ruth S) USA r602 Holloway  
 " Wm I USA r1107 Worth  
 " Wm M (c; Dorothy) emp L&MTobCo h1018 4th  
 " Wm O (c; Annie) emp Home Modernization & Supply Co h300 Enterprise  
 " Wm O jr (c) r300 Enterprise  
 " Wm T r Raleigh rd nr Lynn rd  
 Moorefield Harry (Thelma) USA h2514 State  
 " Robt H (Iola K) USA h923 Englewood av  
 " Thelma Mrs slswn Marilyn Slipper Shops h2514 State  
 Moorhead John L (Harriett W) asst mgr Harvey-Massengale Co h2115 Wilson  
 Mooring Francis P emp Duke Univ r Box 5420 Duke Sta

✓ Moose Emily C typist Camp Butner r 1119 8th apt 5  
 " John M (Bessie S) clk Camp Butner h602 N Queen  
 " Paul R (Mary R; Moose's Gulf Serv Sta) h2206 Woodrow  
 Moose's Gulf Service Station (Paul R Moose) 702 E Main  
 Moran Edw B (Elizabeth) USA h101 E Maynard av  
 " Jas E (Kathleen M) clk Liberal Warehouse h823½ Burch av  
 " Kathleen M Mrs slswn Jones & Frasier, h823½ Burch av  
 Morano Ernest (Joyce W) USA r403 Bon Air av (B)  
 " Joyce W Mrs slswn Robbins Fashion Centre r403 Bon Air av (B)  
 Mordecai Alice C (c) r1115 South  
 Morehead Ada H (c) h1111 N Roxboro  
**MOREHEAD AVENUE SERVICE STATION, (Joseph M Cooke), Tires, Tubes, Gasoline, Oil and Accessories, 205 Morehead av, Tel L-6132**  
 " Barber Shop (c; S Lewis Johnson) r1405 Morehead av  
 " J Lathrop (Douglas H) lawyer 123 W Main R502 h804 S Duke  
 " School Sallie L Beavers prin Jackson sw cor, Warren  
 Morgan A Jefferson (Annie B) h132 Hunt  
 " Alex Y (Bertha) mach opr Am Tob Co h704 Burch av  
 " Andrew M (c; Martha) h809 Mebane  
 " Anne (c) r709 Milton av  
 " Annie r302 Cherry Grove  
 " Annie M Mrs wrapper Dubbs Sandwich Shop h207 S Plum  
 " Bettie M student r2109 Ashe  
 " Calvin (c; Mary) lab h1115 Willard  
 " Carl G (Ruth Q) opr Alexander Mtr Co h612 Jackson  
 " Chas L (c; Mary E) tob wkr L&MTobCo h107 W Cobb  
 " Christine Mrs r1308 Angier av  
 " Cohanna (c; Mary) tob wkr Am Tob Co r106 W Enterprise  
 " Daisy (c) tob wkr L&MTobCo r507 Nelson  
 " Dessie (c) emp Duke Hosp r609 St Joseph  
 " Doris A (c) emp Duke Hosp r1001 2d  
 " Doris B clk Duke Univ r2109 Ashe  
 " Edna (c) tob wkr L&MTobCo r607 Fayetteville  
 " Ella N mach opr L&MTobCo h1613 Angier av  
 " Evangeline K emp Duke Hosp r512 Milton av  
 " Florence (c) r1015 4th  
 " Francis G (Alethia H) bkpr Star Brick Whse h1409 Va av  
 " Frank M (Lena) USA h2008 Roxboro rd  
 " Fred L USA r2006 Yearley av  
 " Geo E (Lettie) carp h215 S Driver av  
 " Grace Mrs r204 N Buchanan rd  
 " Hazel E r2006 Yearley av  
 " Henry S (Florence W) bkpr Duke Univ h103 S Maple  
 " Irving W (Annie M) USA r207 S Plum  
 " Jack (Elder) mech L&MTobCo r909 S Alston av  
 " Jack E (Myra) slsmn h407 N Gregson  
 " Jas A (c; Pearl) lab L&MTobCo h603 Mobile av

**Southern Dry Cleaners**

Tel. X-1122

756 Ninth St.

Durham, N. C.

# AUTO LOANS HERRING FINANCE CO.

308 N. Mangum

Use Your Car as Collateral  
No Endorser Necessary

Phone R-196



Use  
More  
Long  
Meadow  
Milk  
DIAL  
L-901

Goldman  
Music &  
Instrument  
Supply Co.

PIANOS, RADIOS, BAND  
AND  
ORCHESTRAL INSTRUMENTS  
Repairing—Supplies  
For Everything Musical

117 and 1011  
West  
Chapel Hill

Tel.  
N-5821  
N-9764

**MORGAN**

" Jas C (Lena B) emp Am Tob Co h1303 6th  
" Jas L slsmn Armour & Co r2109 Ashe  
" Jas M (Lenora) emp Johnson-Forrester h2109 Ashe  
" Jas P (Lucille P) USA r616 Gattis  
" Jas G (Carrie M) fill sta opr Morgan Mtrs r1322 Vickers av  
" Jennie (c) h714 Milton av  
" Jesse M (Kathleen) tob wkr L&MTob Co h503 Markham  
" Jewel student r2109 Ashe  
" John (c; Bessie) lab h1307b Englewood av  
" John (c; Beulah) tobwkr L&MTobCo h417 Dowd  
" John B (Lucy M) USA r406 N Roxboro  
" John W (Edith S) emp Duke Hosp r 209 N Driver av  
" Jos A (Kath) pres genl mgr Morgan Motors h112 3d av (B)  
" Julius (c) tob wkr Am Tob Co r606 Ramsey  
" June (c; Annie M) h908 Gilbert  
" Lanolia Mrs slswn Rayless Department Store r510 N Hyde Pk av  
" Leonard r2109 Ashe  
" Lessie (c) maid h8 Peachtree al  
" Lonnie L (Nora B) deputy County Sheriff h204 S Guthrie av  
" Lydia r204 N Buchanan rd  
" Maggie (c) hosierywkr h417 Dowd  
" Maggie (c) emp L&MTobCo h812 Gerard  
" Margt C sten B C Remedy Co r407 Morris  
" Marion student r2315 Huron  
" Mary (wid Jas P) r106 3d av (B)  
" Mary E (wid Edw U) h407 N Gregson  
" Mary F designer Woolworth's r1322 Vickers av  
" Mary L confr Lobby City Hall r1613 Angier av  
" May A pkr B C Remedy Co r407 Morris  
" Mercer (c; Ida) emp Duke Hosp h 1001 2d  
" Mettie (c) h1307a Englewood av  
" Mildred slsmn My Chop r106 3d av (B)  
" Mildred M emp Baldwin's r709 Jackson  
" Modessa W (c) emp Duke Univ r RD 3  
" Mona S Mrs emp Duke Hosp h1307 Arnette av

**MORGAN MOTORS INC, Joseph A Morgan Pres-Genl Mgr, Packard Sales and Service, International Truck Sales and Service, Hillsboro rd Just Beyond City Limits, Tel X-1209 (For further information see page 10 Buyers' Guide and left side lines)**

" Nora (c) r1101 2d  
" Onie W (wid Curtis C) textile wkr Erwin Cotton Mills r208 Alex av  
" Pearl T dept mgr Belk-Leggett r204 S Guthrie av  
" R Otis (Donia S) mach opr Am Tob Co h210 S Gregson  
" Ralph P (Myrtle J) mtccmn Durham Fruit & Produce Co h2315 Huron  
" Raymond mach opr L&MTobCo r1613 Angier av  
" Rebecca (c) dom h409 Branch pl  
" Rebecca Mrs h910 N 9th

**MORGAN**

" Robt M (Ila B; Center Cafe) h1113 Ala av  
" Robt O jr USA r210 S Gregson  
" Rosa (c) dom r409 Branch pl  
" Rufus R (Helen W) slsmn Durham Fruit & Produce Co h302½ S Gregson  
" Tempie (c) tob wkr L&MTobCo r614a Branch pl  
" Thelma (c) opr Ediths Beauty Shop r908 Fayetteville  
" Virginia (c) maid Devon rd RD 1 (HV)  
" Willard B (Mona S; West Side Pharmacy) h1307 Arnette av  
" Wm (c; Lucy) janitor h806 Macklin  
" Wm USA r510 N Hyde Pk av  
" Wm J (Cleo B) frame runner Erwin Cotton Mills h2006 Yearby av  
" Wm L (Mamie) r1307 Arnette av  
" Willie (c) fceeder Rite-Way Lndry  
" Wilters (c; Mack L) tob wkr L&M Tob Co h323 Matthews  
" Woodrow W (Leona) mach Broadwell Mach Shop r616 Gattis  
" Moring Berta looper Gann Hosiery Mills r212 S Goley  
" Dorothy C Mrs slswn Ellis Stone r212 S Goley  
" Gladys looper Gann Hosiery Mills r 212 S Goley  
" Lee stamper Golden Belt r212 S Goley  
" Lloyd H (Florence M) USA r1410 Cross  
" M Etta (wid Marcellus) h212 S Goley  
" Vester (Snowdie T) clk Pender's Stores r810 Ramseur  
" Morman Benj (c; Helen) emp L&MTob Co r805 Gerard  
" Morning Geneva L (c) chf clk N C Mut Life Ins r107 Hillside av  
" Grace (c) dom r604 Glenn  
" Morphis June (c; Emma) defense wkr h 707½ Fayetteville R301  
" Morrell Bettie (c) r1001 Allen  
" Moring Wm H (Rachel M) mach Gann Hosiery Mills hLofton nr Pleasant dr (SA)  
" Morris A Bertram Restaurant Marcus L Mims mgr 416 Blackwell  
" Adella W (c) tchr Jas A Whitted Sch r1615 Fayetteville  
" Albert (c; Nora) emp Camp Butner h1313a N Alston av  
" Albert T (Gladys L) formn h107 Edgewood dr (B)  
" Alma T (wid Idus W) h828 Wilkerson  
" Amanda R Mrs counterwn Harvey's Cafeteria h406 Oakwood av  
" Andrew (c; Millie A) trucker Sou Ry h408 Eric  
" Ann Mrs hostess YWCA  
" Annie M (c) dom h505 South  
" Annie P mach opr LMTobCo r828 Wilkerson av  
" Arlena (c) r811 Colfax  
" Ava (c) dom r516 Pine  
" Avery P (Nellie V) clk SAL h1706 Angier av  
" B Ellis Rev (M Connie) pastor West Durham Baptist Church h1010 Broad  
" Barbara A student r1010 Broad  
" Benj (c; Mary) tob wkr L&MTobCo h1104 Fargo  
" Benj A (Colleen) sht mtl wkr r1412 N Duke

"Service With Ability"

## Durham Realty and Insurance Company

109 N. Market

TELEPHONE

Ins. Dept. 115-79—Real Estate 115-77—Rental Dept. 115-78



# DRINK



*Coca-Cola*



**J. R.  
BAGWELL  
CO.**

**Plumbing  
and  
Heating**

TEL.

**N-195**

320  
Holland St.

## COAL

# Borden Brick & Tile Co.

## FIREPROOF BUILDING MATERIALS

### Tel. F-179

## COKE

#### MORRIS

"Bettie L r1806 Angier av  
"C Benj (Henrietta V; Morris Printing Co) h1702 Angier av  
"Carl L (Sudie B) hlpr Dixie Awning Co h210 S Blacknall  
"Carl N (Mary E) formn Louise Mill h1009 S Alston av  
"Clara E ofc sec Duke Univ r1030 W Trinity av  
"Connie A (Elaine) mach opr Ethyl Dow Chem Co r1412 N Duke  
"Connie L (Celesta M) mach adj L&M TobCo h1412 N Duke  
"Corina D Mrs h404 Oakwood av  
"D Ashton (Leila B) optometrist 212 W Main R523 r Hardee  
"David J (Marguerite S) USA h304 Northwood cir apt 3  
"Della (c) h514 Mobile av  
"Donald hlpr Durham Container Co r106 S Maple  
"Ector E (Annie L; Morris' Gulf Service) h2309 Glendale av  
"Edw (Nannie L) h1201 6th  
"Edw (Bertha D) trainmn Seaboard Ry r906 Ramseur  
"Effie (c) tob wkr L&MTobCo r505 South  
"Elaine L Mrs cash Montgomery Ward h501 E Main apt 15  
"Eliz M bkpr Kinton's r1009 S Alston  
"Elliot B r909 Angier av  
"Eug M (Eliz A; Durham Shoe Rebuilders; Morris Master Shoe Building Co) h505 N Driver av  
"Eula (c) r112 Bond  
"Ferdinand (Betty H) mgr Melvin Gladstein h201 Bdw apt 1  
"Fleet C (Ethel E) USN h1806 Angier av  
"Florrie B (c) maid Silver's r402 Canal  
"Frances B key punch opr r201 Bdw apt 1  
"Frances C student r411 S Driver av  
"Fred C (Mattie) post eng Camp Butner h308 E Geer  
"Fred C jr USA r308 E Geer  
"Geo (c; Alma) lab h1218 Dawkins  
"Georgianna (wid Jas C) h608 Carlton  
"Gwendolyn r504 Markham  
"Hattie (c) dom r618a Meade pl  
"Helen E tel opr Camp Butner r201 Bdw apt 1  
"Henry F driver Isaac H Hill r Raleigh rd  
"Hezekiah (c) spl del msngr PO r1805 Fayetteville  
"Irene L Mrs h512 Warren  
"Irie (c) lab Central Leaf Tob Co r116 Verbena

**MORRIS JAMES B (Eloise C), Chiropractic Doctor 321 E Main, Apt 1, Tel L-1341, h1206 Arnette av, Tel N-9181**

"Jas F (c) defense wkr r1615 Fayetteville  
"Jas H (Blanche A) USA h503 Gurley  
"Jas I (Louise) USA h306 E Geer  
"Jas T (c; Adella W) chef h1615 Fayetteville  
"Jas W clk Durham Builders Supply Co r1009 S Alston av  
"Jas Y (Milo H) countermn White Way Lunch r209 Morris  
"John driver E T & W N C Trans Co r1718 Newton rd

#### MORRIS

"John E night wtchmn Watts Hosp r 1718 Newton rd  
"Julian USA r1009 S Alston av  
"Lema B Mrs clk Belk-Leggett r504 Markham av  
"Leroy (c) lab r112 E Piedmont av  
"Lillie M (c) dom r918 South  
"Mabel B Mrs egg grader Farmers Mut Exch r RD 4  
"Macon C (Lois B) mgr Peoples Finance Co r Washington Duke Hotel  
"Maggie A ofc sec J Southgate & Son h101 E Markham av apt 4  
"Margt student r1013 W Main  
"Margt E student r1010 Broad  
"Mary (c) kntr Durham Hosiery h rear 304 S Plum  
"Mary L emp Johnson-Forrester r406 Piedmont av  
"Master Shoe Rebuilding Co (Eug M Morris) 101 S Elm and 611 N 9th  
"Milo H Mrs ofc sec Dept of Public Recreation r209 Morris  
"Minnie (c) h811 Colfax  
"Mollie (c) Indrs r904 Sparkman al  
"Myrtle E Mrs h108 Holloway  
"N Fletcher (Amanda R) clk Harris-Upham & Co h406 Oakwood av  
"Nathan J r406 N Gregson  
"Nettie (c) dom h112 E Piedmont av  
"Nora (c) Indry wkr Durham Indry r 1313a N Alston av  
"Pearl nurse Public Health Center r407 N Gregson  
"Peggy sten Wrights Automatic r308 E Geer

#### MORRIS PLAN INDUSTRIAL BANK

##### Officers

**R. LYNWOOD BALDWIN** Pres  
**NORMAN C CARLTON** Exec V-Pres  
**WM C LYON** V-Pres  
**NATHANIEL E FAUCETTE** V-Pres  
**LAURANCE D KIRKLAND JR** Cashier  
**J ALLENE SUITT** Asst Sec  
**W F SWAIN** Asst Cashier and Sec 302-04 W Main, Tel R-181  
(For further information see page 17 Buyers' Guide, front cover and left top lines)

"Printing Co (C Benj Morris) 214 E Parrish  
"Rena r604 Vickers av  
"Richd hlpr Durham Container Co r 106 S Maple  
"Robt J (Lillie B) mach h1001 Burch  
"Robt T (Mary L) slsmn Lance Co r 1100 N Buchanan rd  
"Rowland formn Am Tob Co r111 N Dillard  
"Ruby W mlnr Smith-Albright Co r926 W Trinity av  
"Sol K (c; Mabel) tob wkr L&MTobCo h112 E Piedmont av  
"Thos C (Ellie L) bus opr Duke Power h411 S Driver av  
"Thos C (Ruth C) USA h2304 Roxboro rd  
"Thos D (c; Minerva) USA r506 S Queen  
"Thornton (Allie) h504 Markham  
"Tommmie Mrs emp Wright's Automatic r205 S Gregson  
"Valeria F h1616 Angier av  
"Viola A h1616 Angier av  
"Violet emp Wright's Automatic r404 Oakwood av



# COLE & CRUMPACKER

## General Contractors

1914 Perry St. (West Durham)

Phone X-1123



# GANTT OIL CO.

DISTRIBUTORS ATLANTIC REFINING CO.

Gasoline • Kerosene • Tires • Fuel Oil

TEL. X-1134

HILLSBORO RD.



## MORRIS

- " W Cleo (Doris W; Cleo's Grill) r411 Walker
- " Walter W jr (Katheleen J) bodymn City Garage h1201 W Chapel Hill
- " Wm (c; Mamie) lab Sou Ry h1315½ Glenn
- " Wm (c; Daisy) USA h404 S Queen
- " Wm R installationmn Ellis Stone r328 Wilkerson av
- Morris' Gulf Service (Ector E Morris) fill sta 814 W Main
- Morrisey Clarence E (c) USMC r1210 Merrick
- " David (c; Amelia) lab h1210 Merrick
- " David jr (c) USA r1210 Merrick
- Morrison Alice Mrs r908 N 9th
- " Clifford emp Duke Univ r909 Broad
- " Clifton (c; Lucy) USN h816 Glendale
- " Erwin (c) emp L&MTobCo h808 Lee
- " Garland (c; Dorothy) lab h808 Lee
- " Gay A emp Duke Hosp r1007 Oakland
- " Geo P (Carrie G) mgr Walsh Shoe Mach Co h304 N Driver av
- " Gracie F Mrs spreader Dubs Sandwich Shop r1007 Oakland av
- " John emp Duke Univ r909 Broad
- " John (c; Beatrice) lab Durham Hosierery r913 Walton
- " John C card grinder Erwin Cotton Mill h2107 Gh
- " Louise (c) emp L&MTobCo h1211 4th
- " Magera (c) maid My Shop r1007 N Eliz
- " Marjorie M cadet nurse Watts Hosp r do
- " Mary (c) dom r702 Colfax
- " Mary (c) dom r2408 Kate
- " Mary L (c) r1007 N Eliz
- " Missouri (c) waiter Durham Hi h1007 N Eliz
- " Saml D (c; Correnne) porter The Young Men's Shop h1007 N Eliz
- " Wilhelmina (c) ofc sec Jas A Whitted Sch r1007 N Eliz
- Morrow Augusta (c) picker Farmers Mut Exch r1201 Drew
- " Clarence W (Lucille T) USA r2416 Angier av
- Morton Bryant B bus opr Duke Power h Midway av nr Lynn rd (SA)
- " Edgar W (Bettie) hlpr Golden Belt h2307 Owen
- " Grace M r2117 Woodrow
- " Helen waitress Washington Duke Hotel r101 S Guthrie av
- " Lewis C real estate 128 W Main R400 r107 W Geer
- " Malcolm F (Mildred) r110 E Geer apt 3
- " Relda r1118 N Roxboro
- " Rufus jr (Helen) slsmn J M Mathes Co r101 S Guthrie av
- " Sarah (wid Grover) wrapper Durham Baking Co r110 E Geer apt 3
- " Woodrow W (Lillian) slsmn r113 N Hyde Pk av
- " Zeb V (Ava E) mach opr Golden Belt h1102 Worth
- Moseley Helen S Mrs slsmn Claire Dress Shop r215 Pendergrass
- " Matilda H Mrs emp Duke Hosp r3523 Roxboro rd
- " Rufus M (Iona) loom fxr Erwin Cotton Mills h809 N Duke
- Moser Annie (wid Wm) r1218 Miami blvd
- " Christine (c) h517 E Main

## MOSER

- " Clarence P slsmn Durham Beauty & Barber Supply Co r1218 Miami blvd
- " Preston (Velma M) slsmn Barber & Beauty Supply Co h1218 Miami blvd
- " Walter (c) lab L&MTobCo r517 E Main
- " Wm M (Myrtle S) barber Washington Duke Barber Shop h2226 Elba
- Moses Aubrey Y (Josephine L) mech Camp Butner h1018 W Peabody
- " J E (Flora) formn City Water Dept r Chapel Hill rd
- " J Wesley (Ida L) h1911 W Club blvd
- " Jas B (c; Minnie P) agt N C Mut Life Ins Co h1804 Fayetteville
- " Jas C hlpr Durham Plumbing & Heating Co r Pittsboro NC
- " Minnie P (c) clk N C Mut Life Ins r 1804 Fayetteville
- Mosetick Theo (Tillie S) USA h303 W Geer apt 2
- Moss Amanda (c) h110 Haywood
- " Byrd O (wid W E) h1801 Lakewood
- " Clyde (c) emp Durham Mattress Co h113 Haywood
- " Danl r121 W Trinity av
- " Edna (c) h807 Maplewood av
- " Elsie G emp Duke Hosp r do
- " Ethel (c) dom r618½ Fayetteville
- " Evelyn A Mrs slsmn Baldwin's r910 N Mangum
- " Fredk A (Josie C) mgr Pender's Stores h2122 Woodrow
- " Helen B sten Am Tob Co r121 W Trinity av
- " Herbert S formn Central Leaf Tob Co r301 Morris
- " John (c) carp h618½ Fayetteville
- " John E (Ruby) slsmn Five Points Furn Co r RD 3
- " Mabel r110 Haywood
- " Mary (c) r807 Maplewood av
- " Maurice (Mary M; Southern Used Furn Co) h121 W Trinity av
- " Robt E (Victoria) loom fixer Erwin Cotton Mills h932 Orient
- " Tommie L r106 E Trinity av
- " W Otto (Ruby) member City Council h1400 Arnette av
- Mosser Cameron D Rev (Margt L) USA h1509 Miami blvd
- Motley Garland S (Wilma R) clk Am Suppliers h404 Tiona av (B)
- " Mary (c) h1509 N Alston av
- " Mittie W (wid Walt) r1016 6th
- " Wm (c) tob wkr L&MTobCo r112 E Proctor
- " Wm S (Annie B) emp Pet Dairy Products h213 S Driver av
- Motor Bearings & Parts Co of Durham Inc Larentz T Whitt pres J Jackson Rigsbee v-pres Valnor R Suitt sec Herbert S Sigley treas whol 226 Rigsbee av
- Mt Calvary Christian Church (c) Rev Nathaniel E Higgs pastor 508 E Proctor
- " Calvary Pentecostal Church (c) Rev Broomfield Johnson pastor 1317 Glenn
- " Gilead Baptist thurch (c) Rev Elias Wimberley pastor 404 Dowd
- " Olive A M E Zion Church (c) 123 Powe
- " Olive Holiness Church (c) 909½ Drew
- " Temple Holy Church (c) 1000 Morehead av

Farthing's

## Fidelity Insurance Agency



"Protection Plus Service"

Trust Bldg.

TEL.

N-2701

# YOUR MOVE

810 RAMSEUR ST. ICC Rights in 20 States TEL. L-7651

**Durham Transfer & Storage, Inc.**  
Movers of Household Goods  
Insured Garages

# OUR MOVE

## THE ROSE AGENCY INC.

Office Supplies

206 N. Corcoran St.

Phone L-959

Rubber Stamps  
Notary Seals  
Kodaks and  
Supplies

# MORGAN MOTORS

Inc.



**PACKARD**  
Sales  
and  
Service



Inter-  
national  
Trucks  
Sales and  
Service

Hillsboro Rd.

Tel.  
X-1209

# COAL

**MURDOCK  
ICE AND  
COAL CO.,  
INC.**

TEL.

R-141

518

Morgan St.

# ICE

REAL ESTATE  
RENTALS

Tel. F-2451  
118 Morgan St.

"SATISFACTION THAT LASTS"

# O. A. JOHNSON

REALTOR

"Serving Durham For 18 Years"



## MOUNT

"Vernon Baptist Church (c) Rev Jun-  
ius H Thomas pastor 1003 Pine  
"Zion Baptist Church (c) Rev Wm M  
Fuller pastor 2223 Fayetteville  
"Zion United Holiness Church (c) 116  
Ringingling

Moussmoules Andrew D (Zoi A; Goody  
Shops) h1008 N Gregson  
"Jas A r1008 N Gregson  
"John A USA r1008 N Gregson  
Mowers Walter H (Willie M) USA r1501  
S Alston av

Mowrey Wakefield v-pres Jas O Cobb &  
Co Inc r Raleigh NC

Moyer Ida R (wid Oliver O) h113 N  
Hyde Pk av

"Thelma (c) opr Edith's Beauty Salon  
Mozey John (c) lab r622 E Pettigrew  
Mozier Bud F (c) USA r614 Ramsey  
Mozingo Bernice (wid Isaac) h1108 Hol-  
loway

Mpozakis Geo A (Minnie F) h205 Lyon  
Muellerschoen Wm F (Mattie) formn  
Automatic h1217 Liberty h1217 Lib-  
erty

Muffley Bernard W (Leota P) USN h2422  
Acadia

Muirhead Patricia M student r1010  
Homer

MUIRHEAD WM (Constance L), Pres  
Wm Muirhead Construction Co Inc,  
h1010 Homer, Tel F-0171

## MUIRHEAD WM CONSTRUCTION CO INC

Officers

WM MUIRHEAD, Pres  
HAROLD S CRAIN, V-Pres  
E P BROWN, Sec-Treas  
GENERAL CONTRACTORS  
BUILDERS

Office and Plant  
E Trinity av and N & W Ry  
Telephone L-909

(For further information see page 30  
Buyers' Guide and top stencil)

Muise Cynthia W emp Duke Hosp r2305  
Prince

Mulchi Geo H (Dulcina) coltr L B Price  
Merc Co 2009 Avondale dr

Mulholland Christopher C (Emma F)  
supvr Erwin Cotton Mills h909 W  
Trinity av

"Christopher C jr (Margaretta) classi-  
fied advertising mgr Durham Herald  
Co h110 E Maynard av

"Eliz F sten Duke Hosp r909 W Trin-  
ity av

Mull J Ralph (Frances J) mach opr Am  
Tob Co h Old Raleigh hwy nr Com-  
monwealth (SA)

"Marian C (wid Roger M) dental asst  
Wallace F Mustian r1013 Rose Hill  
Mullen Christeene M ofc sec Dr Wm M  
Coppridge r1209 Liberty

"Edesa K (wid Herbert H) h1209 Lib-  
erty  
"Walter J (Mary F) USA r807 W Cha-  
pel Hill

Mullens Howard L (Violet E) defense  
wkr h307 Markham

Muller Chas J (Mary A) dept supvr Am  
Suppliers h1302 Vickers av

Mulligan Wm J (Madeline) USA r109 E  
Ellerbe

Mullins Cora (c) Indrs r304b E Proctor  
"Minnie (c) emp W L Robinson Co r  
310 Gray

"Nathaniel (c; Annie) lab Camp But-  
ner h304b E Proctor

Mullis Curtis A hlpr Durham Electric  
Construction Co

Mumford Danl J (c) emp Duke Univ r  
RD 5

✓ Ella M (c) emp Duke Univ r1406 Page

✓ Hallie (c) r1710 E Pettigrew

✓ Hilliard (c) emp Duke Univ r1406  
Page

"Ira D (c) USN r1406 Page

"Robt B (c) janitor Church of God r  
1227 4th

✓ Thos A (c) hlpr Scarboro Undertakers  
r1406 Page

"Wm M (c; Ella M) chf cook Watts  
Hosp h1406 Page

Munday Lena M h701 Holloway

Munden Carey W (Pearl M) clk N S Ry  
h1620 N Duke

"Cassie (wid John L) h1620 N Duke

Munds Harry (c; Sarah) hlpr B-C Rem-  
edy Co r110 Bottom al

Mundy Guy W (Zola) waiter City Ice  
Cream Co h107 Bdwy

"Jennie P tob wkr Venable Tob Co r  
414 Poplar

Munford Benj (c) lab Durham Awning  
Co r Broad st extd

"Chas A (Ruby R) asst mgr United  
Dept Store h1413 6th

MUNFORD GEORGE W (Valerie P), V-  
Pres Home Security Life Insurance  
Co, 6th Floor One Eleven Corcoran,  
Tel 115-57, h317 E Trinity av, Tel  
R-6061

"Irvin L (Margt L) tob wkr W L Rob-  
inson Co h310 Tiona av (B)

"LaDell (Mary F) defense wkr h2802  
Roxboro rd

"Lois R emp Broadway Sandwich Co  
r810 Vickers av

"May E slswn Rolling Pin Bake Shop  
r810 Vickers av

"Nellie Mrs h810 Vickers av

"Sadie L clk Central Leaf Tob Co r  
317 E Trinity av

"Sally cash Hosp Care Assn r317 E  
Trinity av

"Virginia bkpr B&J Tire Co r810 Vick-  
ers av

"Virginia L bkpr Cherry Bookkeeping  
& Tax Serv r1413 6th

Munich Mary (wid Sim) h201 Bdwy apt  
5

Munn Eliz (c) dom r502 Matthews

"Fannie (c) maid Duke Hosp r2405  
Otis

"Frances (c) maid Duke Hosp r2405  
Otis

"Margt emp Camp Butner h207 Par-  
rish pl

"Margt T Mrs tchr Durham Hi r610 S  
Duke

✓ Oscar (c; Arlonia) soft drinks 2329  
Crest h2322 do

"Pearl (c) h2405 Otis

"Wm (c) lab r2405 Otis

"Wm M (Margt T) USA r610 S Duke

Munns Saml emp Durham Lbr Co r701  
Holloway

Murchison Beulah clnr Watts Hosp r  
1501 W Club bldg  
"Geo (c; Josie) cook Duke Univ h605  
Mobile av

SAVE MONEY ON 50,000 ITEMS IN SEARS CATALOG. USE OUR CATALOG ORDER SERVICE

# SEARS, ROEBUCK AND CO.

SEARS SELL ANYTHING AND EVERYTHING TOTALING \$10 OR MORE ON THE EASY PAYMENT PLAN

301-303 W. Main

Tel. N-151



CONTRACTING
REPAIRS
REFRIGERATION
MOTORS
APPLIANCES

# DURHAM ELECTRIC CONSTRUCTION CO.

113-119 ORANGE ST. PHONE R-739

**MURCHISON**  
 " Harvey (c; Estelle) emp L&MTobCo h814 Gattis  
 " Mack (c) lab Murlhead Constr Co h 808 (2)b Glendale av  
 " Max H (Susan) USA h1505 Oakland  
 " Richd (c; Anna) mach opr L&MTob Co h8233 Glendale av  
 Murdaugh M Edw emp Durham Ofc Sup r2725 Stuart dr (R)  
 " M Fred (Gertrude M) adv mgr Durham Herald Co r223 W Woodridge dr (R)  
 " M Fred jr (Peggy M) slsmn WDNC h223 W Woodridge dr (R)  
 Murdoch Francis (Elma) USA r2504 B  
 Murdoch Albert A (Eliz O; Carolina Ice Co; City Ice & Coal Co) h3310 Roxboro rd  
 " Albert L chf eng Murdock Ice & Coal Co r300 Carver  
 " Fannie (c) tob wkr L&MTobCo r2207 Otis  
 " Henry G (Eliz B) mech Am Supply Inc h106 E Maynard av

**MURDOCK ICE & COAL CO INC**  
 Officers  
**J A MURDOCK, Pres-Treas**  
**MRS PATSY M MURDOCK, V-Pres**  
**LAWRENCE W WRAY, Sec**  
 518 Morgan, Tel R-141  
 (For further information see page 26 Buyers' Guide and left side lines)

**MURDOCK J ALLEN (Patsy M), Pres-Treas** Murdock Ice & Coal Co Inc, h1013 Monmouth av, Tel L-6641  
 " J Oscar (Mary B) formn L&MTobCo h607 N Driver av  
 " Lessie looper Durham Hosiery r805 S Alston av  
 " Mary J (c) r2207 Otis  
 " May r3310 Roxboro rd  
 " Patsy M Mrs v-pres Murdock Ice & Coal Co h1013 Monmouth av  
 " Wm H (Christine J) USN h1006 Gloria  
 " Wm L (Margt H) mach L&MTobCo h 112 W Lavender  
 Murhead Alastair L USA r1610 Homer  
 Murphy Beth M emp Duke Hosp r2212 Erwin rd  
 " Ella (c) dom h910a Pine  
 " Elmer (c; Lillie) USA r310 Chatham al  
 " Ennis G (Nettie P) clk Camp Butner r517 Holloway  
 " F Woodrow (Ima L) formn Wright's Automatic h1103 Eva  
 " Frank H USN r108 W Proctor  
 " Henry (c; Naomi) defense wkr h523 E Main  
 " Jas USA r707 Eva  
 " Lila M Mrs clk D W Brown Dry Clnrs r206 Liberty  
 " Martha (wid Dumont) r1102 W Chapel Hill  
 " Nettie P Mrs slswn United Dept Store r517 Holloway  
 " Norman (c) USA r409 E Piedmont av  
 " S Wade (c) r724 Whitted  
 " Sallie A mach opr Golden Belt r108 W Proctor  
 " Sam (c; Ella B) emp City h707 Eva  
 " Steph (c; Lula) janitor Durham Realty & Ins h305a W Proctor  
 " Wm H (Annie L) guard Wright's Automatic h108 W Proctor  
 " Wm P jr student h1500 Duke Univ rd apt K-2-B

Murr Mamie smstrs Scott & Roberts r 701 Holloway  
 Murray Albert L (Hattie P) h1305 6th  
 " Alton D r904 Frederick  
 " Bessie Mrs inspr Scott-Roberts Dry Cng r705 Wilkerson av  
**MURRAY CLARA E, Office Mgr The Young Roofing Co Inc, r907 Burch av, Tel L-5161**  
 " D B slsmn Knapp Bros r812 S Alston  
 " Elijah T (Otey) formn Durham Furn Co h1406 James  
 " Eliz C Mrs (Criterion Beauty Shop) r Hillsboro  
 " Eloise ofc sec Dr Annie T Smith r RD 2  
 " Frank H (Pencie B) drftsmn Cary Lbr Co h808 N Gregson  
 " Gattis H (Mattie M) janitor Edgemont Bapt Ch h617 N Alston av  
 " H Ethel (c) clk N C Mut Life Ins h 609 Dunbar  
 " Helen C slswn United Dept Store r804 S Alston av  
 " Henrietta F (wid Edwin C) h406 Morehead av  
 " Horace W (Mary O) constr wkr Muirhead Constr Co h904 Frederick  
 " Horace W jr r904 Frederick  
 " Isaac E (Tula; Durham Brazing & Welding Wks) h201 2d av (B)  
 " Isaac E jr student r201 2d av (B)  
 " Jack C (Ethel R) formn Camp Butner h804 S Alston av  
 " Jas O rte mn hlpr Durham Dairy Products r705 Wilkerson av  
 " Josiah S Irene; Durham Brazing & Welding Wks) h1313 Vickers av  
 " Lee H (Evelyn H) emp Duke Univ h 1104 Alma  
 " Lonnie J emp Durham Hosiery Mill h 409 Zates av  
 " Lucille prsr Rite-Way Lndry r111 N Hyde Park av  
 " Mary E (c) r612a Branch pl  
 " Mary W Mrs tchr Y E Smith Sch r 1108 N Gregson  
 " Novella C (wid W Robt) sec-treas W R Murray Co Inc h1808 Chapel Hill rd  
 " Robt (c; Pearl) lab Camp Butner r604 Branch pl  
 " Rose (c) h207 E Piedmont av  
 " Ruth M supr Woolworth's r409 Zates  
 " W Guthrie (Lila E) mach AmTobCo h907 Burch av  
 " W R Co Inc Mrs Emmie H Longee v-pres Mrs Novella C Murray sec-treas pianos 119 E Main  
 " W Robt (Crystal L) bus agt Textile Workers Union h217 Anderson  
 " Waldo A (Blanche E; Midway Shoe Shop) h2306 Univ dr  
 " Wm (c; Ruth) h1026 4th  
 " Wm T (Martha C) emp Erwin Cotton Mill h923 Broad  
 Murrell John L (Velma; Whitaker & Murrell) h612 Shepherd  
 Murtha Cath nurse 2614 Augusta dr r do  
 Muse Beatrice W, hostess Baldwin's r208 N Buchanan rd  
**MUSE J WILLARD (Bertha C), Cash The Fidelity Bank and Sec-Treas Durham Clearing House Assn, h1110 Virginia av, Tel X-2856**  
 " Marvin H (Lillian) ship clk Sears h 204 Jackson  
 " Mary (wid Chas) r204 Jackson  
 " Wm M (Missouri B) h503 McMannen

Old Line Legal Reserve Life Insurance  
**NORTH CAROLINA MUTUAL LIFE INSURANCE CO.**  
 "NO HOME COMPLETE WITHOUT NORTH CAROLINA MUTUAL POLICIES"  
 114-116 W. Parrish St. — Tel. R-114  
 Home Office, Durham, N. C.





# Scott & Roberts Sanitary Dry Cleaning Co.

15%

DISCOUNT

on

CASH and CARRY

DRY CLEANING

**Tels.**  
N-135  
L-961

# Kennedy's Auto Service

Wrecked  
Cars  
Completely  
Rebuilt



207

Holloway St.

Phone  
J-0501

**BIGGER DRINK**



**BETTER TASTE**

**5c**

Musikant Harry (Mae) USA h301 W Geer apt 3  
Musselwhite Wm (Virginia) USA r204 W Geer  
Mustian Emily L Mrs (DeLong Beauty Shoppe; Emily's Beauty Salon; Washington Duke Beauty Shop) h212 Northwood cir  
" Frank student r212 Northwd cir  
**MUSTIAN WALLACE F (Emily L),** Dentist 1210 One Eleven Corcoran Bldg 111 N Corcoran, Tel F-9131, h212 Northwood Circle, Tel R-5844  
Mutual Building & Loan Assn Chas C Spaulding pres Edw R Merrick v-pres John S Stewart sec-treas 114 W Parrish  
My Shop Mrs Pauline P Burroughs mgr women's wear 112 W Main  
Myatt Berna M (c) dishwshr Washington Duke Hotel r1004 Grant  
" Callie (c) dom h1004 Grant  
" Juanita L (c) dishwshr Washington Duke Hotel r1004 Grant  
" Melvin (c) USA r1004 Grant  
" Robt W USNR r1016 Urban  
" Seth W (Arlene T) emp Duke Univ h1016 Urban av  
Myeres Jas (Eliz B) USA r1801 Southgate  
Myerowitz Jos R (Merry B) USA h309 Northwood cir apt 3  
Myers see also Meier and Meyer  
" Ada (c) dom r312 Enterprise  
" Annie M (c) dom r404a-h Mt Vernon  
" Carlotta (c) dom r1210 Pine  
" Clara (c) prsr Durham Lndry r908b John  
" Dewey r1013½ Angier av  
" Dora emp Johnson-Forrester r710 South  
" Dorothy H Mrs mach opr Eakes Dry Clnrs r918 Burch av  
" Esther waiter Walgreen's r1410 Angier  
" Floyd (c; Lottie) h1002a Glendale av  
" Geo H (Marie M; Myers Machine Co) h1411 B  
**MYERS-GLENN INC, Walter M Glenn** Pres-Treas, Mrs Henrietta S Glenn V-Pres-Sec, Automobile Accessories, Home Owned and Operated, 119 E Chapel Hill, Tel J-7461 (For further information see page 10 Buyers' Guide)  
" Grover C (Flora M) emp Duke Univ h 1410 Angier av  
" Grover C jr USMC r1410 Angier av  
" Hiram E (Rosa W) prof Duke Univ h141 Pinecrest rd  
" Hubert A (Antha C) dept mgr Clark & Sorrell h2207 Englewld av  
" Ida H Mrs emp Golden Belt h310 N Eliz  
" Jake h1013½ Angier av  
" Jessie emp Johnson-Forrester r900 South  
" John (c; Dora) tob wkr Venable Tob Co r312 Enterprise  
" John P (Mary) USA r203 E Maynard  
" John P (Myrtle G) USA h819 North apt 1  
" Julius (c; Bessie) cement fnshr h1222 Pine  
" Lester V (Willie L) combination mn Durham Tel Co h1017 6th  
" Lottie (c) emp Johnson-Forrester r 710 South  
" Lue (c) r710 South

**MYERS**  
" Mary (c) emp Johnson-Forrester r621 Ramsey  
" Mary F (wid Henry) r1411 B  
" Maudie M slswn Divine Shoppe r1410 Angier av  
" Mildred (wid Herman) h802 Broad  
" Minnie G tchr Morehead Sch r1004 W Trinity av  
" Ola M emp Duke Univ r110 E Markham av  
" Roy E (Mabel M) USA r908 N Alston  
" Saml mach opr Durham Hosiery r 1013½ Angier av  
" Sandra L r2207 Englewld av  
" Sarah emp Johnson-Forrester r710 South  
" Virginia C opr Durham Tel Co r RD 3  
**MYERS WADE H (Pauline),** Sec-Treas Durham Office Supply Co, 105 W Parrish, Tel L-919, h2412 Shenandoah av, Tel N-5423  
" Walter (Martha) USA r1012 Holloway  
Myles see also Miles  
" Mary waiter Belmont Cafe r1508 Angier av  
" Nina clk Camp Butner r515 W Chapel Hill  
Myrick Hallie C (wid J Chas) h1408 James  
Nabers Clarence D (Nell B; Brock Mtr Co) h2115 W Club blvd  
" Clarence D jr USA r2115 W Club blvd  
" Dora F tchr Mebane r2115 W Club blvd  
" Nell B Mrs tchr North Durham Graded Sch h2115 W Club blvd  
Nace Vernon E (Laura M) USA r710 Shepherd  
Nall Duncan (Lillie D) USA r712 Wilkerson av  
" Martin F (Edna M) slsmn Butler's Shoe Co h1702 W Knox  
" Robt I carp r336 South  
Nance Alice looper Carr Silk Mill r708 S Alston av  
" Garland M (Mayola P; Red's Soda Shop) h407 N Hyde Park av  
" John J (Virginia) wtchmn Erwin Cotton Mills h921 Washn  
" Lucy J (wid Rev Peter N) h1620 Guess rd  
" Martha G (c) tchr East End Sch r518 Gray  
" Mayola P Mrs mgr Red's Soda Shop h407 N Hyde Park av  
" Preston (Myrtle) USA r313 Corp  
" Robt L (Betty P) oiler Erwin Cotton Mills h910 Orient  
" Saml N (c; Martha) lab L&MTobCo h518 Gray  
Napier Elsie student r111 N Queen  
" J Roy (Katie) formn AmTobCo h111 N Queen  
" Mattie M Mrs h108 Wyatt  
Nash Ashley A (Mae) sprn Erwin Cotton Mills h1704 Bynam  
" Chas student r806 6th  
" Chas E (Ella L) overseer Erwin Cotton Mill h1819 W Pettigrew  
" Christine sec West Durham Bapt Ch r2618 Hillsboro rd  
" Clarence O (Maria A) clk PO h1410 W Markham av  
" Geraldine cash Columbian Natl Life Ins Co r Hillsboro rd RD 1 Box 238  
" Helen (c) r809 Glendale av  
" Herbert L mech Southern Parts & Electric Co r RD 5

**COOKING**

Mangum at Holloway St.

**HEATING**

**Public Service Company of N. C., Inc.**

"THE GAS COMPANY"

Refrigeration

Office Phone N-121  
Service Dept. Phone F-0302

Water Heating

# NORTHWESTERN MUTUAL LIFE INSURANCE COMPANY

## NASH

" Hilda M ofc sec Duke Univ r1815 W Pettigrew  
 " Karl W (Lena M) mech Holbrook's Garage h208 S Goley  
 " Kenneth (Cath) mech Golden Belt r 459½ S Driver av  
 " L Arth (Ruth M) barber Duké Univ h2327 Englewd av  
 " Lucille C cash Durham Realty & Ins r RD 1  
 " Mary (c) h814 Glendale av  
 " Raymond loom fxr Erwin Cotton Mills r745 N 9th  
 " Richd E (Irene R) h718 16th  
 " Sally L slswn Paragon 5c to \$1.00 Store r1004 Minerva av  
 " Wm T (Lottie H) bdg 523 N Mangum h do  
 Nathan Letha E (c) r1005 Fairview  
 National Association of Letter Carriers Branch No 382 Federal bldg  
 " Association of Professional Baseball Leagues Wm G Bramham pres-treas Mrs Nancy R Crabtree private sec Leroy H Addington publicity dir 111 N Corcoran R1211  
 " Cash Register Co The Carl E Gabler mgr 208 Foster  
 " Federation of Post Office Clerks Local No 24 Federal bldg  
 " Finance Co Benj O Pugh mgr loans 128 W Main R315  
 " 5c to \$1.00 Store (Marion D Huggins) 302 S Driver av  
 " Shirt & Hat Shop Bernice L Gay mgr 205 W Main  
 Nauhoff Ida A (wid Louis) r1003 Lamond av  
 Naumoff Philip C (Esther) USA r1009 W Markham av  
 Navis Chas (Selma D) mgr Allan's Credit Jewelers h2428 Acadia  
 Neagle Margt L clk Home Security Life Ins r311 W Trinity av apt 6  
 Neal Alice (wid Jas H) r203 S Driver av  
 " Aurelia (c) maid 114 N Buchanan rd  
 " C Earl (Minnie) drftsmn R R Markley r330 South  
 " Coram C (Gladys A) mech Uzzle Mtr Co h511 Barnes av  
 " Curtis L (Margt) knitter Durham Hosiery h310 N Hyde Pk av  
 " Dallie M (Eunice) agt Imperial Life Ins Co h703a Burch av  
 " David C (Edith L) h1304 Liberty  
 " Edith L Mrs pkr B C Remedy Co r510 N Driver av  
 " Estelle S Mrs r605 Crabtree  
 " Eva tchr South Side School r RD 1  
 " Eva M (c) dom r510b Elliott row  
 " Helen E emp Duke Hosp r Hillsboro rd  
 " Henry (c; Winnie) farmer h204 Kelly al  
 " Henry G (Mary S) USA h2500 State  
 " Ida F (c) gro 2327 Shirley h do  
 " Jas (c) lab Miller-Hurst h1019 4th  
 " Jas (c) mach opr Am Tob Co r204 Kelly al  
 " Jos jr (c) lab G Krueger Bottling Co r311 Smith  
 " Jos D (Grace) bodymn Kennedy's Auto Serv h816 Broad  
 " Martha M (wid John) h1305 Angier av  
 " Mary (wid John W) r617 Arnette av  
 " Mary L (c) dom r207 Tatum pl  
 " Rachel T emp Duke Hosp r RD 1

## NEAL

" Tewilla (c) tobwkr L&MTobCo h207 Tatum pl  
 " Wm A r County Home  
 " Willie M (c) dom r506 McCoy pl  
 Nealey Edw (Ella M) USA r1016 E Main  
 Nealy Frank (c; Annie M) lab City h2627 (2507) Hay  
 " John (c) lab Borden Brick & Tile Co r2627 (2507) Hay  
 Neathery Mildred defense wkr r420 N Roxboro  
 " Wm M (Lucy) doormn Ellis Theatre h420 N Roxboro  
 " Wm M jr mech r420 N Roxboro  
 Neaves Holly S r1500 Duke Univ av apt F1A  
 Needelman Lutie Y Mrs (The Wee Shop) r311 W Trinity av  
 Neeley Alice (c) presser White Star Lndry r109 Bond  
 " Frank (c) lab Cheek Holton Mfg Co  
 " Marsha (c; Alice) tobwkr L&MTobCo h109 Bond  
 Neely Annie B (wid Wm J) h909 1st av  
 Neese Minnie (wid Dula) furn rms 327 South h do  
 Neighbors Clarence T (Mary L) hlpr Korngay Motor r1501 E Main  
 " Harry G (Addie P) formn City h1501 E Main  
 Neill Angie (c) h1120 Willard  
 " Robt G (Lois) USA h1500 Duke Univ rd apt D3B  
 Neithercut John G (Ann M) USA h3022 Roxboro rd  
 Nelam Wm (c; Annie) emp Barton Brick Co h1108 Jackson  
 Nellene Beauty Shop (Nell Hicks) 702 N 9th  
 Nelson Al W USA r1304 Vickers av  
 " Brenton (c) barber NC Barber Shop r Roxboro NC  
 " Chas B student r2406 Glendale av  
 " Clarence C (Mary W) dept mgr Ellis Stone h1304 Vickers av  
 " Clarence C jr (Zada L) USA r1304 Vickers av  
 " Cleo (c) dom r604 Meade pl  
 " Crandall H (Eliz K) br mgr Little Star Stores h2406 Glendale av  
 " Dorothy (c) emp L&MTobCo h512½ E Proctor apt 4  
 " Edw (Cleo) USA r301 W Chapel Hill  
 " Eliz (c) emp L&MTobCo r1104 N Roxboro  
 " Ernest W emp Duke Univ r909 N Gregson  
 " Estelle (c) h612 StJoseph  
 " Genvena emp Camp Butner r1414 Holloway  
 " Helen F proofdr Seeman Printery r 1114 Wells  
 " Helen S (wid John C) r1114 Wells  
 " Herman B (Mary E) tech Central Jr Hi h1105 N Buchanan rd  
 " Jas R jr (Marcella M) asmbler Wright's Automatic h710 Holloway  
 " John (c) barber Thompson Barber Shop r1101 Fayetteville  
 " John (c; Daisy) tobwkr AmTobCo h 301 Dunstan  
 " Luke (c) plmbr hlpr Paschall Bros r 1007 Juniper  
 " Mary E dental asst Camp Butner r 1105 N Buchanan rd  
 " Nettie (c) hlpr Busy Bee Cafe r412 E Proctor

Markham Ave.—East of Trinity Ave.—On N. & W. Railway

PHONE L-3361

J. P. McGuire Construction Co.



Durham  
Ice Cream  
Co., Inc.

Blue  
Ribbon  
Fast Frozen

ICE  
CREAM

Today  
It's Thrifty  
to Buy  
Quality

800 W. Main

DIAL  
L-963

## THE DEPOSITORS NATIONAL BANK

123  
W. Main

OF DURHAM, N. C.  
Member Federal Reserve System and F. D. I. C.

Tel.  
F-144

"Seeking New Business On the Service We Render"



# PET

## Dairy Products Co.

Pasteurized Dairy Products

Taste the Difference

PHONE L-988

1820 James St.



Stephenson-Wilson, Inc.

# PONTIAC

Sales and Service

Complete Service and Repairs For All Cars

823 Morgan St.

Phones SALES R-188

SERVICE N-8661

USED CAR LOT L-2861

CHAS. S. ALLEN

# ALLEN INSURANCE AGENCY

GENERAL INSURANCE — SURETY BONDS

Mezz. Floor Depositors Bank Bldg.

Phone L-0331

## NELSON

- " Robt (c) lab W L Robinson Co h613 StJoseph
- " Wesley (c) tobwkr L&MTobCo r805 Fargo
- " Wilkie (c; Olivia) tobwkr AmTobCo h508 Matthews
- " Wm (c) brklyr r1804 Fayetteville
- " Wm A (Mary R) slsmgr Dr Pepper Bottling Co h303 E Geer
- " Wm T Rev (c; Jane E) r1703 Fayetteville

Nestle Donald S (Pauline) USA r1021 Holloway

Nethery John W brklyr h502 Markham

Neurath Hans (Hilda B) emp Duke Hosp h2506 W Club blvd

Neuwirth Eug (Rhea) h201 Bdwy apt 7

Neville Bertha R Mrs ofc sec Hosp Care Assn r1108 N 9th

" Buck emp Central Dental Laby r809 Broad

" Buster tech Central Dental Laby r725 8th

" Chas N (China B) emp Erwin Cotton Mills r813 N Buchanan rd

" Ernest D driver Durham Fruit & Produce Co r108½ E Parrish

" Henry E (Pearl) meatctr h501 Gurley

" Lelia (c) h108 Neäl

" Lucy C opr Nellene Beauty Shop r1201 6th

Nevilles Ravanell emp Duke Hospital r1207 Holloway

" Wm (Ravanell) emp Wright Automatic r1207 Holloway

New Bethel Baptist Church (c) 2414 Crest

" Deal Barber Shop (c; Ross Shepard) 528 E Pettigrew

" Dora L (wid Wm J) r2100 Hillsboro rd

" Dorothy L sewer Erwin Cotton Mills r2100 Hillsboro rd

" Durham Blalock & Beck Dry Cleaners (S Otha Blalock, J Bryant Beck) office 707 W Chapel Hill plant 418 Carr

" Geo E asst mgr Terminal Lunch r111 N Dillard

" Grover S emp Erwin Cotton Mill r2100 Hillsboro rd

" Louise D (wid Geo R) h2100 Hillsboro rd

NEW METHOD LAUNDRY CO INC

LAUNDERERS  
405 N Roxboro  
Telephone F-2361  
(For further information see page 58 Buyers' Guide)

" Morton R (Flora W) eng SouRy h501 E Main apt 18

" Ruth E r306 Edward

" Wm H (Blanche P) electn Watts Hosp r2100 Hillsboro rd

Newberg Barbara student r1002 8th

Newbold Herbert L (Celia) student r310 Oakwood av

Newborg Barbara emp Duke Hosp r do

Newby Geo (c; Drucilla) lab City Water Dept h605 Matthews

" Mary L (c) tchr Jas A Whitted Sch h1009 Carroll

Newcomb Howard A (Pattie M) sec-treas Durham Furniture Co Inc h609 N Hyde Pk av

" Jas S (Nettie M) h903 Monmouth av

## NEWCOMB

" Richd A pres Durham Furniture Co Inc r609 Hyde Park av

Newkirk Kenneth (c; Linnie B) USA r408 Pine

" Salena Indrywkr Durham Lndry r511 Nelson

Newman Chas C USA r2617 Elgin

" Edith R Mrs women's wear 306½ W Main r Washington Duke Hotel

" Hattie G (wid Robt G) rr1706 W Markham av

" Roland C (Anna L) pilot Mecklenburg Const Co h2617 Elgin

" Roland C jr USMC r2617 Elgin

Newport Lumber Co (M Eug Williams) ofc S Goley nr Cross

News Journal The (Geo E Isaacs) printers and publr 113 E Peabody

Newsom Dallas W county mgr-aud and purch agt h1021 Minerva av apt 1

" M Eug (Annie L) pres Citizen's Natl Bank of Durham h1542 Hermitage ct

" Nancy ofc sec Dr H Max Shiebel r1542 Hermitage ct

Newsome Arth I (Cora L) stone mason h2607 Ashe

" J David (Julia I) emp Lions Club Work Shop h1922 Hart

" John T Rev (c; Clara) h210 W Proctor

" Juanita (c) sten NC Mut Life Ins r615 Dunbar

" Katie (c) h715 Willard

" Lena (wid Marshall H) h908 Liberty

Newton Bennie E (Mary G) emp Camp Butner r214 N Briggs av

" Betty L waiter Durham Cafe r119 Hunt

" Beulah emp L&MTobCo r912 W Main

" Booker (c) tobwkr AmTobCo h315½ Enterprise

" Burl M (Virginia D) emp Erwin Cotton Mills h2710 Hillsboro rd

" C J clk L&MTobCo r1007 Monmouth

" C J Mrs clk L&MTobCo r1007 Monmouth av

" Cora (c) emp L&MTobCo r714 Dover

" Earl soda shop r2612 Hillsboro

" Edw T (Louise L) pres-treas Newton Insurance Agency and Pine Hill Cemeteries Inc h210 N Dillard

" Geo W emp Duke Univ r2701 Legion

" Ida L (wid John B) h911 Exum

NEWTON INSURANCE AGENCY INC,  
Edw T Newton Pres-Treas, Mrs Margie W Blalock Sec, General Insurance, 506 One Eleven Corcoran Bldg 111 N Corcoran, Tel F-4691, Box 748

" Jack O slsmn Durham Pepsi Cola Btlg Co r Henderson NC

" Jas (c) lab r301 Lee

" Leo G (Josie L) repr B&J Tire Co h610 McMannen

" Logan F (Lola F) driver Camp Butner h214 N Briggs av

" Mary E (wid Thos R) h1007 Monmouth av

" Mary F clk Durham Merchants Assn r Creedmoor NC

" Minnie B r1110 5th

" Pauline F (c) emp NC College for Negroes r do

" Pearl mach L&MTobCo r911 Exum

" Richd F (c) h1703 Bowen

" Robt E confr 2609 Hillsboro rd r2618 do



# Durham Bank & Trust Co.

MEMBER F. D. I. C.

TEL. 115-64

COMMERCIAL SAVINGS — SAVINGS  
SAFE DEPOSIT — TRUST SERVICE

# W. C. LYON COMPANY INC.

## HARDWARE — BUILDERS' SUPPLIES

Savage Arms Products — Remington Ammunition  
"Good Buildings Deserve Good Hardware"—Corbin

213 East Chapel Hill

Phones L-946; L-947 and L-948

### NEWTON

" Robt L USN r210 N Dillard  
" Rufus E (Edna C) carp S O Gantt h  
1411 Lathrop  
" Saml (c) lab r1703 Bowen  
" Walter B (Ona) driver Carolina Coach  
Co h1114 Spruce  
" Walter C clk Golden Belt h1206 Vick-  
ers av  
" Walter C jr hlpr Sears r1206 Vickers  
Niblock Jamie K emp Duke Hosp r do  
Nicely Grace (c) presser Scott & Roberts  
San Dry Cng Co r521 Pine  
" Mattie (c) clk NC Mut Life Ins r313  
Sowell al  
" Minnie (c) tobwkr W L Robinson Co  
h313 Sowell al  
Nichol Laura J emp Duke Hosp r106 E  
Markham av  
Nicholas Eug T (Nellie) stamper L&M  
TobCo h1409 Woodland dr  
Nichols Albert (c; Annie) lab h2220 Gulf  
" Beatrice Mrs waiter Oriental Restr  
r827 Wilkerson av  
" Chas (c) lab Cheek Holton Mfg Co  
" David A student r1020 Urban av  
" David I (Eliz B) mech Wright's Auto-  
matic h2702 Elgin  
" Dawana J (wid Remus O) r909 Park  
" Edna B bkpr Farmers Mut Exch r  
Hillsboro  
" Eliz r911 Lilac al  
" Ethel h910 2d  
" Geo (c) r314 Gray  
" Grace W mach opr L&MTobCo r1110  
8th  
" Jas emp Durham Lbr Co r517 Barbee  
" Jas B (Louise O) USA r807 N Man-  
gum  
" Jas O (Irene M) hlpr Colonial Ice Co  
r812 Liberty  
" Jas R emp Durham Lbr Co r RD 4  
" Janette N packer L&MTobCo f1112  
8th  
" Leon S (Lillian C) mgr Lylian's h1020  
Urban av  
" Lillian C Mrs (Lylian's) h1020 Urban  
" Lucy tchr Holloway Street Sch r RD 4  
" Lukie tchr North Durham Graded Sch  
r RD 4  
" Mary F student r1112 8th  
" Melvin J (c) lab r706 Glenn  
" Mollie (c) h319 Matthews  
" Norman (c) lab Cheek-Holton Mfg Co  
" Olen J (Eddylywn) routemn Durham  
Dairy Products h613 Burch av  
" Ora P emp Duke Hosp  
" R Edmund jr (Margt L) phys 1105 W  
Main h1626 Univ av  
" Rant (c; Martha) r1015 4th  
" Richd (c; Florence) emp L&MTobCo  
h1326a E Pettigrew  
" Robt D (Thera L) emp State Hwy h  
601 Barbee  
" Robt D USN r601 Barbee  
" Steven H (Gladys T) r805 Eva  
" Thos (c; Annie) post exch mgr Camp  
Butner r1601 Fayetteville  
" Vester L emp Duke Univ r RD 1  
" Vivian bkpr USO r717 15th  
Nicholson Alson F (Edith C) carp John  
Gibson h813 3d  
" Alson F USA r813 3d

### NICHOLSON

" Eliz student r618 Morehead av  
" Grady J (c) janitor Depositors Natl  
Bank bldg h1102 Wilson al  
" Henry USN r618 Morehead av

### NICHOLSON INC

#### Officers

STERLING J NICHOLSON, Pres,  
on leave (Lieut USNR)  
CLAYTON F KLINE, V-Pres-Genl  
Mgr  
CLAUDIA LANGLEY, Sec-Treas  
AIR CONDITIONING, INSULA-  
TION  
126 N Market, Tel R-734  
(For further information see page 3  
Buyers' Guide, left bottom lines  
and back cover)

" J Anglin (Grace B) slsmn West Dur-  
ham Lbr Co h114 Briar Cliff rd  
" Madge E clk McPherson Hosp r813 3d  
" Olive M emp AmTobCo r813 3d  
" Ollie M h2801 Hillsboro rd  
" Pauline W Mrs mgr meat dept Col-  
onial Stores r805 3d  
" Pleasant (c) busmnn Palms Restaurant  
NICHOLSON STERLING J (Mary S),  
Pres-Mgr Nicholson Inc, on leave  
(Lieut USNR), h618 Morehead av,  
Tel F-4661  
" Vada H ofc sec r813 3d  
" Virgil A driver Durham Pepsi Cola  
Btlg Co r RD 4  
" Wm M (Eunice) phys Duke Hosp h  
824 Anderson

Nickerson Ira jan Bahama Sch r724  
Holloway

" Pleasant (c; Armetta) hlpr Palm's  
Restaurant r110 Lodge  
Nicolau Geo A (Malvena) restr 721 N  
Mangum h2201 Woodrow

Nicolary Carl W (Matgt) USA h2806 Le-  
gion av (TF)

Nielsen Walter M (Kath S) prof Duke  
Unv h139 Pine Crest rd

Niessner Annie W Mrs nurse City-  
County Health Dept h501 E Main  
apt 7A

" Martin W (Annie W) USA h501 E  
Main apt 7A

Nifong Donovan L USN r2030 Englewood  
" G Russell mech Pure Oil Central Serv  
r RD 5

" Saml L (Verona) mech AmTobCo h  
2030 Englewd av

Nimmons Julious H (c) r104 Haywood

Ninth Street Barber Shop (Vernon G  
Rambeau) 750 N 9th

" Street Billiard Parlor (J Arth Clark)  
730 N 9th

Nix Homer E (Myrtle A) USA r302 S  
Gregson

" Joan nurse Duke Hosp r2704 Hills-  
boro rd

Nixon Estelle T (c) county home demon-  
stration agent r RD 2

" Jane (c) dom r625a Meade pl

Noble Marguerite M emp Duke Univ r  
805 Oakland av

" Pearl B (Emma F) emp Erwin Cotton  
Mills h2202 Gin

Noblin Wilfred W (Margt A) clk L&M  
TobCo h1500 Duke University rd apt  
D1C



**GULF**  
**OIL**  
**Corporation**

Gasoline  
Kerosene  
Fuel Oil

Dial  
R-747

2211  
Gulf Street

WHEN YOU  
THINK OF



THINK OF

**CLAUDE**  
**HULL**  
**FLORIST**

FLOWERS FOR  
ALL OCCASIONS

215 N. MANGUM

Phone-  
R-194



## The Young Roofing Company, Inc.

Contractors and Manufacturers

GRAVEL ROOF and SHEET METAL WORK

313 Foster St.

Phone J-2461

*Barrett*

# BUDD- PIPER ROOFING CO.

115-117  
W. Chapel  
Hill St.

Phones  
F-2121

and

J-8971

## The Peabody Drug Company

Wholesale  
Druggists

Complete Line  
of

### Eli Lilly's Pharma- ceuticals

TEL.  
N-155

305  
Pettigrew  
St.

# RILEY

## PAINT CO.

Wholesale and Retail

Perfection

Paints and Varnishes

Wall Paper



PHONE J-6021

"IN FRONT OF THE POST OFFICE"

**NOBLITT CARL L (Alma M), Major**  
The Salvation Army, Hill Morris

Noel see also Nowell

" Beatrice W Indrywkr Durham Lndry  
r911 Whitted

" Chas B (c; Beatrice L) clnr Model  
Lndry h911 Whitted

" Wm H (c) h207a Peachtree pl

Noell Algernon S (Marjorie C) dept  
supvr Am Suppliers h2116 Englewood

" Arth C (Gladys P) tobacconist US  
Govt h1315 Watts

" Chas H USA r104 N Blacknall

" Coleman B (Doris M) USA h1603 E  
Main

" Duvall W USN r104 N Blacknall

" E Speed (Mary H) slsmn Job P Wyatt  
Co h310 W Markham av

" Grace N (wid Chas E) h1114 Wells

" Harold L (Eula W) buyer Imperial  
Tob Co h1007 Demerius

" Jane C student r606 Gattis

" John E (c; Mary) driver Draughton  
Hall Co h410 Mincey

" Lizzie M (wid Paul A) h514 Holloway

" Lizzie R tchr North Durham Graded  
Sch r514 Holloway

" Lola (c) r907 Macklin

" Pervis (c; Thenie) emp AmTobCo h  
1122 Jackson

" Rosa Mrs inspr Durham Hosiery h104  
N Blacknall

" Tiny (c) r605 Dowd

Noland Co Inc Jos T Lyon mgr plmbg  
supplies 226 Morgan

Nolen Eileen R emp Duke Hosp r1011-  
Monmouth av

Noojin Ray O (Martha) emp Duke Hosp  
h132 Pine Crest rd

Nordan Aaron (Mabel) pntr Shaw Paint  
Shop h1207 N Roxboro

Norden Lillian P Mrs beauty opr Floyd  
L Young r707 North

" Wm (Lillian P) slsmn h707 North

Nordheim Lothar W prof Duke Univ h  
2255 Cranford rd

Norfleet Grizzelle r903 6th

" Susie V (c) clk NC Mut Life Ins Co  
h405 E Umstead

Norfolk Southern Railway Co Wingate  
T Holloway frt agt frt ofc 309 Row-  
land

" & Western Railway Co Henry L Fer-  
guson ticket agt pass sta S Church  
at end Paul W Glenn coml agt 111  
N Corcoran R1019 Lawrence B Hurd  
agt frt depot, 502 W Main

Norgrant Ansel emp Durham Lbr Co

Norman Brooks P Mrs clk Durham Bank  
& Trust Co r916 Alabama av

" Carden H emp Durham Lbr Co

" Edw C eng WDNC r914 Alabama av

" Geo C (Stella A) photog h916 Ala av

" Geo H (Brooks R) radio eng WDNC r  
916 Ala av

" Harry L (Mary) contr 2402 Chapel  
Hill rd h do

" Herman eng WDNC r916 Alabama av

" Jos (c; Mary) lab h609 Ray al

" Margt A clk AmTobCo r2402 Chapel  
Hill rd

" Mildred M student r916 Ala av

" Miranda (c) h411 Mincey

**NORMAN**

" Raymond D (Tulah L) barber Duke  
Univ Shop h1813 Guess rd

" Roscoe E (Martha N) plmbr Paschall  
Bros h819 Cleveland

Norris Alex (Irene D) driver Transport  
Corp of Va h508 Willard

" Atlas (c) 2r314 Shirley

" D May (c) tchr W G Pearson Sch r  
607 Lamson

" Dallas H clk Durham Tel Co r YMCA

" Edw (Clara) USCG r507 Riggsbee av

" Edw P (c; Dannie M) dentist 707½  
Fayetteville R203 h607 E Lamson

" Edw P jr (c) student r607 E Lamson

" Eula (c) dom r911 Whitted

" Halabel L 2920 Spring

" J Russell (Margt C; Norris Serv Co)  
r411 Hyde Park av

" Jas A jr (c; Eria) lab L&MTobCo h  
2313 Shirley

" Jas E (Matred B) bkpr Glenn Coal Co  
h2425 Albany

" Jessie L Mrs chkr Big Star Store h  
109 Stokes

" John F (Annie) h1310 Broad

" Louise W (wid Carl P) h401 Watts

" Mattie E (wid Jas W) r306 Milton av

" Melvin pntr D C May r301 Morris

" Odie r301 Holloway

" Pauline (c) student r505 Simmons

" Paunee Mrs emp Erwin Cotton Mill h  
1010 Hale

" Preston (Jessie L) clk Big Star Store  
h109 Stokes

" Service Co (J Russell Norris) 620 W  
Chapel Hill

" Thos H (Roxie M) USA r540 Belt

" W Brodie (Mae W) plmbg and heat-  
ing eng City Schools h203 N Gregson

" W Clarence (Kathleen B) exam State  
Banking Dept h815 W Knox

" Wm A r419 Willard

" Wm N (Ada) elev opr Golden Belt  
Mfg h203 S Elm

" Wilmer mach L&MTobCo r306 Mil-  
ton av

" Winfred USA r1010 Hale

Norton Vernon (Louise M) USA r519 N  
Mangum

North American Accident Insurance Co  
Harry L Williamson dist mgr 128  
W Main R415

" Carolina Barber Shop (c) Jacob B  
Overby mgr 422 W Main

**NORTH CAROLINA COLLEGE FOR  
NEGROES, James E Shepard Pres,**

Albert L Turner Dean of Under-  
graduate School, Frances M Eagle-  
son Registrar, Sudie A Holloway

Bursar, Chas C Aamey Business Mgr,  
1805-2109 Fayetteville, Tel R-2381,

President's Office Tel F-9261 (For  
further information see page 28  
Buyers' Guide)

" Carolina Molybdenum Corp Southgate  
Jones pres David J Smith v-pres

Walter C Newton sec-treas Mrs  
Thelma H McGranahan asst sec-  
treas real est 123 W Main R704

" Carolina Mutual Annex Building 106½  
W Parrish

" Carolina Mutual Building 114 W Par-  
rish



All Savings Insured  
Up to \$5000 by  
Federal Savings and  
Loan Insurance Corp.

BIGGER DRINK



BETTER TASTE 5c

### NORTH CAROLINA MUTUAL LIFE INSURANCE CO

#### Officers

CHAS C SPAULDING, Pres  
WM J KENNEDY JR, V-Pres-Sec  
EDWARD R MERRICK, V-Pres-Treas  
DR CLYDE H DONNELL, V-Pres-Med Dir  
WM D HILL, Asst Sec-Comptroller  
MARTIN A GOINS, Asst Sec  
GEORGE W COX, V-Pres-Dir of Agents

ASA T SPAULDING, Asst Sec-Actuary  
JOSEPH W GOODLOE, Asst Sec  
BESSIE A J WHITTED, Cashier  
JULIAN S HUGHSON, Asst to Treas  
CHAS C SPAULDING JR, Asst to Treas

114-116 W Parrish

Telephones

F-0951, R-114, R-115 and R-116

Branch

606½ Fayetteville, Tel F-0381

(For further information see page 51

Buyers' Guide and right side lines)

" Carolina News Co (John L Thomas)

105 E Peabody

" Carolina State Automobile Assn T

Chalmer Bryant v-pres 111½ N Market

### NORTH CAROLINA—STATE OF

Department of Motor Vehicles Highway Safety Division Jas A Eubanks license exam bsmt Court House

DEPARTMENT OF REVENUE, James S Fowler and Ernest D Carstarphon Deputy Commissioners, 300-302 Court House, Tel N-4731

Highway Patrol Ransom S Harris sergt in charge bsmt Court House

Highway and Public Works Commission Jesse H Proctor dist eng Merle T Adkins right-of-way eng 2 City Hall

MACHINE GUN COMPANY 1ST

REGIMENT, Colonel Luther H Barbour, Capt Frank H Barbour, 1st

Lieut Lindon S Shaw and 2d Lieut J Willis Enoch Officers, 317 Holland, Tel L-2211

Merit System Council Frank T deVyver dir 111 N Corcoran R714

Probation Officer Garland B Daniel 303 Court House

Solicitor 10th Judicial District Robt H Sykes 200 Court House

Unemployment Compensation Commission Wm P Michie claims interviewer 111 N Church negro div 126 E Parrish

North Carolina Theatres Inc J Noble Arnold city mgr 313 E Chapel Hill

" Durham Barber Shop (Jack H Bowling) 729 N Mangum

" Durham Drug Store (Edmond S Swindell) 714 N Mangum

" Durham Graded School Mrs Maude W Dunn principal 1001 North

" Durham Grocery (Clyde E Copley) 202 E Trinity av

" Durham Pool Room (W T Berkeley) 106 Corp

" Emma S (wid Wm B) h1000 Lamond

" Evelyn (wid Aubrey) mach opr Am Top Co h1123 Miami blvd

### NORTH

" John W (Janie) wtchmn W L Robinson Co h1819 Bivins

" Martha L tchr City Schools r1000 Lamond av

" Side Baptist Church (c) Rev Walter A Green pastor W 4th nr Earl Northcutt Chas N (Judell) emp Duke Univ h2215 Prince

" V Leroy (Lorena B; Dixie Awnings) h2212 W Club blvd

Northgate Presbyterian Church Rev Harry P Ruppenthal pastor 2504 Roxboro rd

NORTHWESTERN MUTUAL LIFE INSURANCE CO, L Watts Norton Genl Agent, Downey J Booth Cashier, 1611-1616 One Eleven Corcoran Bldg 111 N Corcoran, Tel R-736 (For further information see page 53 Buyers' Guide and right top lines)

Norton Courtney A msngr Watts Hosp r Hope Valley

" Jos P USA r2305 Gin

" L Watts (Ann D) genl agt Northwestern Mutual Life Insurance Co h Dover rd RD 1 (HV)

" Margt emp Golden Belt r1204 Holloway

" Ruby L sten Camp Butner r2306 Gin

" Vera W emp Duke Hosp r302 Park av

" W Lester (Etta C) pntr Shaw Paint & Wall Paper Co h2306 Gin

Norwood Atrass (c) janitor Erwin Apts r104 E Enterprise

" Chas W (Maud F) trouble shooter Duke Power h2311 Hillsboro rd

" Claibourne knitter Golden Belt r513 Holloway

" Daisy (c) r613 Hickory

" Edith (c) emp Duke Univ r923 3d

" Ernest (Elsie) lab h304 Cherry Grove

" Ernest (c; Dorothy) tobwkr AmTobCo h613 Hickory

NORWOOD GEORGE D (Minnie Lee), Realtor, Real Estate, Rentals and Property Management, 207 Depositors Natl Bank Bldg 123 W Main, Tel F-5231, h1005 Minerva av, Tel L-5181 (For further information see page 72 Buyers' Guide)

" John (c; Lonzeia) h606a Mobile av

" Larry H spl agt Home Security Life Ins r707 Jackson

" Lewis C (Naomi) h1605 Morehead av

" Lillie (c) h1006 2d

" Luther (c; Sina) tobwkr Central Leaf Tob Co r424 E Piedmont av

" Mamie (wid Frank) h606 N Driver av

" Marian tchr r606 N Driver av

" Max (Helen) emp L&MTobCo h714 Underwood av

" Nora (c) tobwkr AmTobCo h909 Pine

" Ola M (wid Alvin) h707 Jackson

" Peace (c) emp Duke Univ h923 3d

" Sallie Mrs r204 N Buchanan rd

" Sina (c) prsr Rite-Way Lndry

" Tootsie (c) r1006 2d

" Troy C (Adalyne) guard Camp Butner r1605 Morehead av

" Weldon (c; Emma) defense wkr h 1005 Fairview

" Wm G (Mattie L) electn Wright's Automatic r1118 Eva

Nottsinger W G Mrs r1810 Washn Nowell see also Noel

" Ada L Mrs r525 Barnes av

" Bernice E (Ida A) hlpr Wright's Automatic h214 S Alston av

# MILLER-HURST

Inc.

"Opposite City Hall"

GOOD YEAR

Tires

Batteries

Recapping

Motor

Tune-up

Brake

Service

TEL.

N-173

Morris and Morgan

## Pritchard-Bright Co.

Inc.

Mens

Home

For

Fashionable

Clothing

and

Furnishings

HICKEY-FREEMAN CLOTHES

KNOX HATS

Washington Duke Hotel

Phone

R-175

# DURHAM COAL CO.

"Hot Stuff"

3109 Hillsboro Rd.

Dial X-1221

# THE FIDELITY BANK

West Durham  
Tel. X-1110

3 BRANCHES  
East Durham  
Tel. J-9431

Camp Butner  
Tel. Extension 3132

MAIN AND CORCORAN

Member Federal Reserve System

TEL. F-156



Spurr

THE  
COLA  
DRINK

Tel.  
N-7561

Office  
603  
E. Main

GLENN  
COAL  
CO.

Heat Merchants

COAL  
WOOD

High Grade  
COAL  
For Every  
Purpose

Brokers  
SHELL FUEL  
AND  
KEROSENE OIL

1509 E.  
Pettigrew St.

TEL.  
N-193

## NOWELL

" Chas driver Durham Lbr Co r1306  
Marvin av  
" Coley A r112½ N Church  
" Lou D (wid Geo C) r214 S Alston av  
" Rebecca ofc supvr Camp Butner r1701  
Chapel Hill rd  
" Rosa P stringer Golden Belt Mfg h705  
E Main  
" Thornton A (Myrtle) defense wkr h  
1306 Marvin av  
Nowicki Valentine A (Lillian S) USA h  
2408 Roxboro rd  
NuChurch Jos (c; Phyllis) USA r705  
Pine  
Nuckols Ellen F nurse Watts Hosp r do  
Nungezer Raye D emp Duke Hosp r218  
Alexander av  
Nunley Jos (Jessie) USA r108 E Mark-  
ham av  
Nunn Addie (c) emp L&MTobCo h1301  
Jackson  
" Allen (c; Rachel) emp L&MTobCo h  
2914 Mulberry  
" Arlonia (c) r610 Canal  
" Cartie (c) emp L&MTobCo r106 Jordan  
" Chas (c) emp City r1022 Moreland av  
" Dollie (c; Hattie) emp L&MTobCo h  
1012 Moreland av  
" Dorothy L (c) emp Duke Univ r2914  
Mulberry  
" Fannie (c) emp Duke Univ r2025 Fay-  
etteville  
" Frank B (Lillie M) routemn Durham  
Lndry h2304 Hackney  
" Loretta maid Watts Hosp r1412 W  
Club blvd  
" Lottie (c) h224 Fulton  
" Myrtle (c) prsr D W Brown Dry Clnrs  
r Univ Sta  
" Oscar (c; Arlonia) soft drinks 2329  
Crest h2322 do  
" Richd (c; Lula) emp Jas E Pettway  
h1100 Chester  
" Robena (c) h1412 W Club blvd  
" Sadie (c) r1412 W Club blvd  
" Thos H (c; Fannie) tobwkr L&MTob  
Co h705 McMannen  
" Wallace (c) emp Duke Univ r804 Ma-  
plewood av  
" Wilbert (c; Eva M) clk Nunn Grocery  
h2407 Shirley  
" Wm (c) clk A&P  
" Wm J (Erna) USA r607 Bon Air av  
(B)  
Nunnamaker Furman D (Kathleen N;  
Cash Furniture Co; Durham Plumb-  
ing & Heating Co) h3001 Roxboro rd  
" Furman D jr student r3001 Roxboro  
rd  
Nurkin Ava Mrs mgr Jake Nurkin's  
Valetor Serv h112 N Dillard  
" Jake (Eva; Jake Nurkin's Valetor  
Serv) h112 N Dillard  
" Leo (Nell) clk County ABC Bd Store  
No 3 h2419 State  
" Michl snech Southern Music Co r112  
N Dillard  
" Rebecca (wid Harry H) r112 N Dil-  
lard  
Nurkin's Jake Valetor Service (Jake  
Nurkin) 122 E Main  
NU-TREAD TIRE CO (S Coley Ray),  
Let Us Recap Your Tires, 311 Mc-  
Mannen, Tel F-3301 (For further in-  
formation see page 10 Buyers' Guide  
and right side lines)

Nutt B Mildred ofc sec Clarence Ed-  
wards r1910 Carden's al  
" Clifton (Juanita) USA r1910 Carden's  
al  
" Mary sten C C Edwards r1910 Car-  
den's al  
" Mildred clk Duke Hosp r2106 Ashe  
Nycum Harry E (Stella M) prin Y E  
Smith Sch h918 W Markham av  
" Stella M Mrs clk Y E Smith Sch h918  
W Markham av  
O & C Sport Shop (Owen L Raynor)  
907 E Main  
Oak Grove Free Will Baptist Church  
(c) 801 Colfax  
Oakley A Carl (Edith P; Uzzle & Oak-  
ley Serv Sta) h1607 N Duke  
" Benj H paperhng r607 Willard  
" Billie M emp Duke Univ r2301 Nation  
" Carl clk Crutchfield Mkt & Gro r E  
Main  
" Christine R (wid Wm M) r1202 Broad  
" Clarence G (Irene) agt Home Secur-  
ity Life Ins r401 Cook  
" Cleo L Mrs inspr Natl Munition Co h  
107 N Elm  
" Dorothy L clk Fidelity Bank r1102 E  
Trinity av  
" Earl V (Esther) emp Golden Belt h  
1102 Wall  
" Earl W (Mabel) tobwkr AmTobCo h  
314 N Eliz  
" Edith P Mrs notary 111 N Corcoran  
R814 asst bkpr Geo W Kane h1607  
N Duke  
" Elisha D (Maxie) knitter Golden Belt  
h1210 Vickers av  
" Emma (wid John) r808 Railroad  
" Ethel mach opr L&MTobCo r216 Mor-  
ris  
" Eug M (Margt) bkpr Camp Butner h  
317 Howard  
" Evelyn L packer AmTobCo h614 Wil-  
kerson av  
" Geo H USA r1102 E Trinity av  
" Geo M (Margt) USA r707 Kent  
" Harvey (Julia S) mach Camp Butner  
r707 Yancey  
" Helen r1803 E Main  
" Iola L Mrs v-pres Durham Insurance  
Service Co Inc r RD 1  
" Irene Mrs inspr Durham Coca Cola r  
401 Cook  
" Jas C (Lucetta) emp Natl Munitions  
Corp h2301 Nation av (TF)  
" John E (V Etta) clnr Golden Belt h  
110½ N Holman  
" John H (Vera B) USA h101 S Guth-  
rie av  
" Julia S Mrs clk A&P r707 Yancey  
" Lillie E (wid Grimm T) h1401 E Main  
" Malphus H (Bilciyar R) knitter Dur-  
ham Hosiery h1119 Miami blvd  
" Manly S (Maggie D) clk PO h412 N  
Hyde Park av  
" Pansy L mach opr AmTobCo r1503 E  
Main  
" Raymond P carp h1102 E Trinity av  
" Sallie A (wid Thos I) h511 Barbee  
" Thos M (Pearl L) h1002 W Trinity av  
" Travis O (Sallie P) routemn Durham  
Dairy Products r RD 4  
" Virginia H Mrs mach opr Erwin Cot-  
ton Mills h1801 Olive  
" Weldon G (Mary R) emp Golden Belt  
h111 Ekum  
" Wm J mill hlpr Farmers Mut Exch r  
RD 4

P  
H  
O  
N  
E

*Johnson-Forrester*  
CLEANERS & LAUNDERERS

"DURHAM'S ONLY SOFT WATER LAUNDRY"

N  
1  
5  
7



# MILL WORK WEST DURHAM LUMBER CO. LUMBER

DIAL X-1221

**OAKLEY**  
 " Wm N (Carlene) feeder Christian Prtg h1803 E Main  
 Oasis The (Wesley R Hedrick) restr 206 N Mangum  
 Oates Bessie C (wid Saml Q; Oates Fancy Groceries) h713 Wilkerson av  
 " Eug USA r302 Cherry Grove  
 " Eug P (Maggie R) emp Erwin Cotton Mills h710 6th  
 " Fancy Groceries (Mrs Bessie C Oates) 113 W Chapel  
 " Helen L mach opr L&MTobCo r710 16th  
 " Robt L (Nettie B) emp Erwin Cotton Mills h2010 Acme  
 " Sally (wid M L) h302 Cherry Grove  
 Oatney Lucious (c; Alma) tobwkr Am TobCo h516 Matthews  
 O'Bannon Fannie (c) student r210 Formosa  
 Obenschain Saml L (Virginia) USA r619 Morehead av  
 Obey Henry (c) tobwkr AmTobCo r107b E Cobb  
 Obie Zeitha (c) tobwkr L&MTobCo r708 Gray  
**O'Briant Burton** (Louise) USA r1801 Angier av  
 " Chas W vehiclemn Ry Express Agcy r 806 3d  
 " Dennis P (Azzie) mach opr Wright's Automatic h1010 Holloway  
 " Dora Y (wid Henry D) h410 Clevind  
 " Early E (May) emp Camp Butner r 806 3d  
 " Effie L (wid Chas) h1908 Hart  
 " Eliza A (wid Robt P) h705 Holloway  
 " Eric F USN r1010 Holloway  
 " Ervin R (Ora M) clk r615 Shepard  
 " Eugenia ofc sec Durham Community Fund r615 Shepard  
 " Frank N (Nellie) mech h416 N Roxboro  
 " G Alma slswn Efirid's r705 Holloway  
 " Harold (Mabel) USN h1910 Univ dr  
 " Harry (Mary W) pntr Spurgeon Gore h705 Wilkerson av  
 " Henry (Beuna C) USA r705 Wilkerson av  
 " Herbert C (Fannie B) slsmgr Public Serv Co of NC h1213 Glendale av  
 " Herman L (Aileen) city firemn h213 Hargrove  
 " J Ned (Lessie L) driver Durham Trans Corp r1704 W Lakewood av  
 " Janie D Mrs h702 Holloway  
 " John M (Susie B) real est 123 W Main R216 h111 W Trinity av  
 " John N carp h Lynn rd nr Midway av (SA)  
 " L Hubert (Trudie) city firemn h113 E Lynch  
 " Louise O slswn Baldwin's r1801 Angier  
 " Luther T tobsmn Liberty Warehouse h524 E Geer  
 " Luther T jr (Mary K) guard Wright's Automatic r524 E Geer  
 " Margt E dep clk County Supvr of Taxation r901 Jackson  
 " Mollie r1909 Hart  
 " Nellie S cash Acacia Mutual Life Ins Co r716 Holloway  
 " Norman D (Dicye) frt clk Seaboard Ry h901 Jackson  
 " O Talmadge (Zona O) br mgr Piggly Wiggly Stores h512 E Geer  
 " Parham P (Susie) h716 Holloway

**O'BRIANT**  
 " Paul L (Ruby; Paul's Place) h1018 Oakland av  
 " Pauline W Mrs cash Silver's r209 S Alston av  
 " Prudence r1909 Hart  
 " Robt E (Inez M) mgr Johnson Serv Sta h1301 Liberty  
 " Ruby Mrs mgr Paul's Place h1018 Oakland av  
 " Ruth Mrs slswn Rose's r Bahama NC  
 " S Edw (Eva R) wtchmn AmTobCo h Raleigh nr Lynn rd  
 " Saml H carp Durham Realty & Ins r RD 3  
 " Sallie L (Mozelle) mech Carpenter's r709 Parker  
 " Sarah D (wid Dennis) r1909 Hart  
 " Virginia D clk Duke Power r RD 1 Bahama NC  
 " W Ransom (Mamie) agt Metropolitan Life Ins Co h617 Arnette av  
 " Wm E (Molly S) bus opr Duke Power r220 Parrish pl  
 " Willie J (wid Herbert) h705 North  
 " Zona O Mrs slswn Piggly-Wiggly Stores h512 E Geer  
**O'Brien Blanche P** Mrs ofc sec City Purchasing Agt h609 Shepherd  
 " Chas P (Blanche P) h609 Shepherd  
 " Cora A (wid Jos) r1211 Liberty  
 " Lucie S emp PennRR r410 S Duke  
 " Thos J (Lucie S) USA h410 S Duke  
 " Thos J jr USA r410 S Duke  
**O'BRIEN WM F RT REV**, Pastor Church of the Immaculate Conception, h810 W Chapel Hill, Tel F-0151  
**O'BRIEN WM J (Ruth G)**, Sec-Treas J Southgate & Son Inc, h509 W Chapel Hill, Tel J-4091  
 " Wm J jr tobacconist Am Suppliers Inc r509 W Chapel Hill  
**O'Brient Lee W** (Adelia V; Baker Specialty Co) r412 W Markham av  
 " Lex E (Mae H; O'Brient's Music Store) h210 W Markham av  
 " Mae H Mrs slswn O'Brient's Music Store h210 W Markham av  
 " Marion B bkpr O'Brient's Music Store r210 W Markham av  
 " Perry (c; Clora) driver Durham Ice Delivery Co r1314 Glenn  
 " Wayburn C (Inez A) USA r1011 Dacian av  
 " Wayne V (wid David Z) h1011 Dacian  
**O'Brient's Music Store** (Lex E O'Brient) 109 W Parrish  
**O'Bryant Jack** (c; Frances) fctywkr h 616 Canal  
**Obsher Shobar E** (Felcie W) h608 W Chapel Hill  
**Ockley Preston S** USA r1002 W Trinity  
**Ocks Jean** USA r1000 Lamond av  
**O'Connell Ada B** (wid Dennis J) h2317 Hackney  
 " Henrietta T Mrs h2106 Sunset av  
 " Janie S Mrs bkpr Carpenter's h2104 Sunset av  
 " Kermit D clk r2317 Hackney  
 " Wm C (Janie S) mach opr L&MTob Co h2104 Sunset av  
**Oconner Mary C** sten NSRy r2007 Pershing  
**O'Conner Wm J jr** (Mary C) asst sec Durham Hosiery Mills No 14 and Marvin-Carr Silk Mills h2007 Pershing

## BOONE DRUG CO.

"Where  
Quality  
Counts"

Phones  
L-911  
L-912

In the  
Triangle  
Mangum,  
Parrish  
and  
Orange Sts.

## Shaw Paint and Wall Paper Company

Painting  
Papering  
Venetian  
Blinds

115 E.  
Chapel Hill

DIAL

J-9111

Sporting Goods  
Athletic Supplies

# WOODALL'S

Bicycles — Toys  
Playthings

ESTABLISHED 1894

136-28 E. CHAPEL HILL ST.

Wholesale and Retail

TELEPHONE J-6451

Tel. Prescriptions -- Cut Rate Drugs Tel.  
**L-945 DURHAM DRUG CO. F-8341**



Octagon Premium Store Colgate-Palmolive-Peet Co premium agts 307 W Main  
 O'Daniel Geo T (Ruth V) USMC r908 Clevld  
 " J Wm (c; Ida) gdnr r1005 Fayetteville  
 " Jas (Gladys B) r411 Salem  
 " Julian D (c) barber Court Sq Barber Shop r1005 Fayetteville  
 Odder Geneva emp L&MTobCo r1010 Park av  
 O'Dell Avery L (Ruby) electn Camp Butner h912 Hopkins  
 Odell Bishop (c; Anna) lab A&P Food Stores h418 Cozart al  
 " Clara S (wid Wm R) h1550 Hermitage ct  
 Odom Andrew E (Lula D) USA r753 N 9th  
 " Annie (c) cook Edw K Powe Sch h114 Neal  
 " Christine emp L&MTobCo r1014 Park  
 " Eddis C (Gladys N) mech L&MTobCo h1014 Park av  
 " Ennis G (Beulah) mech AmTobCo h 215 Hargrove  
 " Ethea D (c) dom r701 Glenn  
 " Guy L (Sue M) surgeon Duke Hosp h Chelsea cir RD 1 (HV)  
 " LaVern USN r1014 Park av  
 " Lussie A (Lula W) loomfxt Erwin Cotton Mills h753 N 9th  
 " Otis (c) hlpr Page Oil Co r509 Ramsey  
 " Paul L (Dolly L) USA r753 N 9th  
 " Tempie emp L&MTobCo r1014 Park av  
 " Theo R (c) emp Duke Univ r114 Neal  
 " Wm (c) tobwkr Imperial Tob Co h 506½ S Queen  
 Odum Herbert (Naomi) emp Erwin Cotton Mills h921 Orient  
 " Wm G (Bertha) slasher Erwin Cotton Mills h914 Orient  
 Office Frank (c; Janie) busmnn Harvey's Cafeteria h616 S Elm  
 O'Flynn Jos M (Margt M) USA h2321 Englewd av  
 " Margt M Mrs tech Dr E Runyon Tyler h2321 Englewd av  
 O'Gary J M driver Durham Pepsi Cola Btlg Co r108 N Guthrie av  
 Ogburn Benj R (Mary S) driver The Texas Co h915 Ramseur  
 " Chas L sub clk PO r915 Ramseur  
 " Gordon K (Eleanor) treas Home Building & Loan Assn h1422 Shepherd  
 " Hubert C emp AmTobCo r408 Forest  
 " Iva M Mrs wrapper Durham Baking Co r519 McMannen  
 Ogesby Geo (c) driver r806 Macklin  
 Ogilvie Jean T Mrs pkr B C Remedy Co r3411 Roxboro rd  
 Oglesby Isadore B (c; Willie P) emp NC College for Negroes r512 Massey  
 " Maria P (c) h512 Massey av  
 Ogsbury Gladys receipt American Red Cross r Windsor way RD 1 (HV)  
 " Phyllis L emp Duke Hosp r Windsor way RD 1 (HV)  
 " Wm H (Lambert) asst production chf AmTobCo h Windsor way RD 1 (H V)  
 Ohlson Grace K Mrs sec County Tuberculosis and Health Assn h1402 Vickers av  
 " John A (Grace K) emp Duke Hosp h 1402 Vickers av

Oisten Herman (Marjorie) USA r711 Wilkerson av  
 O'Kelley Barbara M Indrywkr Duke Univ r1920 Wallace  
 " Eliz M (wid J M) nurse City-County Health Dept h1008 W Chapel Hill  
 " Jas F (Berta; O'Kelley's Market) h 1920 Wallace  
 " Leo B (wid Geo G) checker Cheek Dry Clnrs h909 W Proctor  
 O'Kelley's Market (Jas F O'Kelley) gros 1013 W Chapel Hill  
 O'Kelly Estelle (c) h501 Ray al  
 Old North State Breweries Javy M Taylor mgr beer distrs 218 Hunt  
 " Star Cafe (c; Geo T Best) 532 E Pettigrew  
 Oldham Alf (Thelma G) USA r2108 E Main  
 " Carvie S (Louise) USA h2911 Univ dr  
 " Geo S (Eunice E) justice of peace and notary 109½ S Mangum h813 Broad  
 " Geo S (Gaynelle) USA r185 3d  
 " Geo W (Lottie M) acct Erwin Cotton Mills h2018 Pershing  
 " Herbert emp Durham Lbr Co  
 " Jas (c; Bettie) USA h106 E Umstead  
 " Lewis B (Lois W) carrier PO h2411 Englewd av  
 " Maurice J (Minnie E) kntr Erwin Cotton Mills h1811 Vale  
 " Roberta (c) emp L&MTobCo h1010 Moreland av  
 " Thos (c) tobwkr L&MTobCo r2220 Fitzgerald  
 " Warren G emp Durham Lbr Co r914 Orient  
 " Winifred (Luther C) r1011 Minerva av  
 Olds Goldree R Mrs toll opr SouBell h 114 2d av  
 " Patk H R (Goldree R) h114 2d av (B)  
**OLDSMOBILE MOTOR CARS, Uzzle Motor Co Inc Dealers, Corner Main and Dillard, Tel N-191 (For further information. see page 12 Buyers' Guide)**  
 O'Leary John M (Evelean S) driver Pepsi-Cola Btlg Co r108 N Guthrie  
 Olersek Steph G (Dorothy C) USA r108 Wyatt  
 Olias Geo E (Emma) USA h116 E Maynard av  
 Olive B R (Virginia), Lawyer 503 Snow Bldg 331 W Main, Tel R-2601, h824 Wilkerson av, Tel J-7361  
 " Booker I (Helen M) printer Durham Herald Co h211 W Geer  
 " Bruce P (Dahlia M) slsmn h1304 Holloway  
 " Chas mach Warner Hosiery Mills r 919 E Main  
 " Charlotte R student r824 Wilkerson  
 " Clarence T knitter Golden Belt h1006 Worth  
 " Dahlia M slswn Baldwin's r1304 Holloway  
 " Eldridge A (c) USMC r610 Branch pl  
 " Estella (c) tobwkr L&MTobCo h610 Branch pl  
 " Hilda M r803 Flora  
 " Hilliard C (Mina) h209 N Briggs av  
 " Jas A (Thelma M) mach opr Golden Belt Mfg r2001 Angier av  
 " Louise mach opr AmTobCo r2001 Ashe  
 " Margt B (wid Cammie I) r211 W Geer  
 " Mina Mrs slswn The Wee Shop h209 N Briggs av



**MADDOX-STAFFORD  
 STONE  
 WORKS**

Corner  
 Hardee  
 and  
 Liberty Sts.

At Pine Hill  
 Cemetery

PHONE  
**X-5073**

**SANDWICHES — CAKES — PASTRIES — BREAD**



**503-505 Morgan**

WE DELIVER

**Dial L-6031**

# CHRISTIAN-HARWARD FURNITURE CO., Inc.

Durham Home Furnishers For Over 44 Years

118-120 W. Parrish St.

Phones N-181 — N-182

# B & J

## TIRE COMPANY

Recapping and Vulcanizing



Every Tire Strictly Guaranteed

DIAL J-3641

# HARVEY'S

# CAFETERIA

# HARVEY'S

COMFORTABLY AIR CONDITIONED

103-05 E. MAIN

**OLIVE**  
 " Richd (c) lab Erwin Cotton Mills h 201 Ashley  
 " Roy C repr shop mgr Shaw, Paint & Wall Paper Co r RD 1  
 " W Edw (Katie R) h2001 Angier av  
 " Walter B (Belva M) mach opr L&M TobCo h2001 Ashe  
 " Wm (c) tobwkr L&MTobCo r610 Branch pl  
 " Wm H (Josephine P) pntr Camp Butner h803 Flora  
**Oliver Bernard USA r912 Alma**  
 " Callie M (c) opr Cordie Jeffries r408 Canal  
 " Claude B (Helen G) lawyer 111 N Corcoran R920 h1116 Wells  
 " Clyde L (c) USA r1712 Fayetteville  
 " Dan R (Iona S) USA r1828 Liberty  
 " Geneva (c) h2717 Crest  
 " Geo W (Fannie S) r1106 Burch av  
 " Helen G emp Duke Univ h1116 Wells  
 " Henry (c) h510 Mt Vernon av  
 " Henry M (Carol H) USN r1702 Duke Univ rd  
 " Hubert (c) emp Duke Univ r608 Meade  
 " Ida M (c) maid Jones & Frasier r1400 N Alston av  
 " Jas (c; Ida M) janitor Trust bldg h 1400 N Alston av  
 " Janet (c) dom r617 Dawn  
 " John B (Laura I) emp Golden Belt h912 Alma  
 " Keith M emp Duke Hosp r208 Atlas  
 " Mary (c) cook r913 Ferrell  
 " Robt J (Margt) driver Yellow Cab Co r525 E Main  
 " Robt W mech Johnson Mtr Co r307 Liberty  
 " Walter B (c) emp Duke Univ r812 Maplewood av  
 " Wm G USA r408 Canal  
 " Willye B (c) r1712 Fayetteville  
**Olympia Skating Rink (Ollie F Sally) 214½ Rigsbee av**  
**O'Mary Wm J (Margt G) mgr Broadway Taxi Garage h1200 Flora**  
**One Eleven Corcoran Building C Spears Hicks mgr ofc 111 N Corcoran R330**  
**O'Neal Annie (wid Chas) h121 S Guthrie av**  
 " Auburn T (Flay W) emp Duke Univ h 1605 B  
 " Benj W (Julia A) gro 1307 W Knox h1708 Englewd av  
 " Bertha (wid Geo M) inspr Better Knit Hosiery Mills r110 Walker  
 " C Frank (Margt G) gro 207 N Guthrie av r RD 4  
 " C Waylon (Bertha E) mach Durham Hosiery Mill h3026 Univ dr  
 " Chas E (Eileen S) atndt Am Tel & Teleg Co h2017 Wilson  
 " Clara inspr Golden Belt h1009 Taylor  
 " Danl G (Ida S) emp Duke Univ h203 N Guthrie av  
 " Dewey H trucker r3026 Univ dr  
 " Doris F Mrs note teller Durham Bank & Trust Co r81½ Burch av  
 " Dorothy L Mrs texwkr Erwin Cotton Mills r916 Virgie  
 " E Talmadge (Laura B) bus opr Duke Power h2210 E Main  
 " Edgar F (Mattie B) mech eng Camp Butner h2611 W Knox  
 " Edw C mech Brock Motor Co r RD 4  
 " Edw M (Carrie A) slsmgr Alexander Mtr Co h113 W Trinity av  
 " Edw M jr USA r113 W Trinity av

**O'NEAL**  
 " Edwardine W smstrs The Fashion h 501 E Main apt 5  
 " Eileen O waiter Washington Duke Hotel r2611 W Knox  
 " Eliza R (wid Everett H) inspr Golden Belt h1506 Morning Glory av  
 " Ella C clk Camp Butner r1605 B  
 " Eunice Indrywkr Camp Butner r1009 Taylor  
 " Eunice C (wid John R) h Rogers ter nr Holloway  
 " Flora R looper Durham Hosiery h 2105 Hart  
**O'neal Geo H (Lenora F) mgr Advance Stores Co h306½ Cherry Grove**  
**O'Neal Grace V Mrs clk Colonial Stores r103 Broadway**  
 " Harold (Helen) USA r910 Holloway  
 " Harold (Louise J) USA r2000 E Main  
 " Hilda slswn Rose's r RD 4  
 " J Britt (c; Eva) h1027 4th  
 " J Frank (Lutora) carp h730 Liberty  
 " Jas (Doris F) USA r817 Burch av  
 " Jas B (Inez S) emp Wright's Automatic h904 N Alston av  
**O'neal Jas R USMC r Roger ter nr Holloway**  
**O'Neal Jas W USA r1605 B**  
 " Jessie (c) presser Scott & Roberts San Dry Cng Co r709 Colfax  
 " Lawyer (c; Cora) h1101 Carroll  
 " Lewis R (Nellie M) USMC h1020 Angier av  
 " Lillie kntr Jas E Chappell  
 " Lois J Mrs teller Fidelity Bank r2000 E Main  
 " Mack (Lela W) Indrywkr Durham Lndry r508 George  
 " Mary R opr Durham Tel Co r Rogers nr Holloway  
 " Odell M (Dorothy C) mach opr Am Tob Co h Pleasant dr nr Lofton (S A)  
 " Orus A (Lottie) formn Camp Butner h202 S Driver av  
 " R Lewis (Dorothy D) mine wkr h211 N Briggs av  
 " Robt (Lillie B) knitter Durham Hosiery r811 Eva  
 " Robt E (Grace V) mgr Colonial Stores r103 Broadway  
 " Robt R r301 N Guthrie av  
 " Ruby L mach opr AmTobCo r Roger ter nr Holloway  
 " Ruffin (c; Maggie) tobwkr L&MTob Co h907 Mason  
 " Thos W (Dorothy C) USA r301 N Guthrie av  
 " Thurman W (Louise R) hlpr Wright's Automatic h1019 Angier av  
 " Wallace W slsmn Baldwin's r312 N Hyde Pk av  
 " Wm G USA r301 N Guthrie av  
**O'Neil Jas (c; Annie) emp L&MTobCo r838 Kent**  
 " Mattie Mrs emp AmTobCo r609 Shepherd  
**O'Neill A Dennis emp Duke Hosp r511 Milton av**  
 " Dalton (Lola M) emp AmTobCo h Midway av nr Lynn rd (SA)  
 " Geraldine C emp Duke Hosp r do  
 " Jas E (Mamie N) dept mgr Piggly-Wiggly Stores h511 Milton av  
 " Mamie N Mrs pract nurse 511 Milton av r do  
 " Wm (c) editor Durham Star r412 E Proctor

# Durham Industrial Bank

Loans — Savings

116 W. Main St.

Member F. D. I. C.

Tel. J-3441



Use  
More  
Long  
Meadow  
Milk  
—  
DIAL  
L-901



S. E.  
Rochelle  
SERVICE

Guns  
Radios and  
Accessories  
Locks

Tricycles  
and General  
Repairs

The Home  
of Service

405  
N. MANGUM  
Phone J-3421

KEYS



# FIVE POINTS FURNITURE CO.

(Mason Furniture Co., Inc.)

412-414  
W. Main

FINE  
FURNITURE

Tel.  
N-167

Oneley Paul D emp Duke Univ r2020  
Sunset av  
Oosting Henry J (Cornelia O) emp Duke  
Univ h2642 University dr  
O'Quinn John M (Margt P) emp AmTob  
Co 6h44 W Club blvd  
Orander Reuben W (Sarah B) bkpr Mor-  
gan Motors h1610 Dexter  
Orange County Times The (Geo E  
Isaacs) newspaper 113 E Peabody  
" Grove Baptist Church (c) Rev Draper  
F Brown pastor East End av nr City  
Limits  
" Shop The (Nicholas Davis, Geo J  
Dennos) soft drinks 118 E Main  
Orchard Chas (c) mill hlpr Farmers Mut  
Exch r5 Peachtree al  
Orgain Edw S (Anne) emp Duke Hosp h  
Devon rd RD 1 (HV)  
Oriental Restaurant The (W O Der) 116  
E Parrish  
Orkin Exterminating Co Matthew G  
Plyler mgr 420 Morgan  
Ormond J Marvin (Katrina) emp Duke  
Univ h110 Pine Crest rd  
" John K (Helen) USA r2401 W Club  
blvd  
" Virginia (c) clk NC Mut Life Ins r  
1100 Kent  
Ornoff Benj USA r400 (2) Holloway  
" Harold defense wkr r400 (2) Holloway  
" Isaac (Rebecca; Durham Iron & Mtl  
Co; Durham Tire Exchange) h400  
(2) Holloway  
Orr Bartow F (c; Dora) emp Camp But-  
ner 1009 Juniper  
Osbon Dee (Ester F) USA h514 Warren  
Osborne Geo (c) tobwkr L&MTobCo r  
2411 Fayetteville  
" Lucy S emp Duke Hosp r do  
" Mahlon S (Mary I) emp Golden Belt  
Mfg h115 S Elm  
" Mamie B (wid Chas S) h818 6th  
" Marcellus (Ethel H) defense wkr  
Camp Butner h1209 6th  
" Pearl (c) h904 Thaxton av  
" Robt L (Pauline E) carp Cole &  
Crumpacker h1902 E Pettigrew  
" Roy C (Irvie C) USA r910 Oakland av  
" T Frank (Hyde Park Gulf Serv) r  
RD 4  
O'SHEA HORACE W (Eleanor D), Mgr  
Durham Laundry Co, h410 Morehead  
av, Tel J-2661  
" Thos USA r410 Morehead av  
O'Shields Clifford (Ann) defense wkr r  
1206 N Eliz  
Osment Cile D (wid Harry L) tchr Braz-  
town Sch h106 W Geer  
Ossewaarde Jennie M (wid Martin) r  
2642 Univ dr  
O'Steen A Ray (Pearl J) fixer formn  
Golden Belt h509 N Hyde Pk av  
Osteen John L US probation officer r  
Greensboro NC  
" Norma L emp L&MTobCo r509 N  
Hyde Park av  
Osters Jules USA r108 N Queen  
Osuch Myrtle S Mrs bndrywkr Seeman  
Printery r Hotel McArthur  
Otis Elevator Co Taliaferro F William-  
son agt 214 E Main  
Ott John F emp Duke Hosp r212 Atlas  
Otto Janice Mrs sten Camp Butner r  
501 N Mangum  
" Margt emp Duke Univ r College Sta-  
tion  
Outen Mittie (c) h2912 Mulberry

Outland Jas C (Lallie) mach opr Bor-  
den Brick & Tile Co r612 King  
Outlaw Ella (c) tobwkr L&MTobCo h  
504 Matthews  
" Emma (c) tobwkr L&MTobCo r504  
Matthews  
" Geo (c) defense wkr r504 Matthews  
Outler Albert C (Carler) emp Duke Univ  
h2122 Englewood av  
Outley Henry (c; Emma) emp AmTobCo  
h1102 Carroll  
Outten Jas (c; Gertrude) lab Southern  
Storage & Distribution Co h2306 E  
Pettigrew  
Overaker Wm T (Gertrude) electn Watts  
Hosp r RD 1  
Overbee Clyde C bottler Dr Wells Bot-  
tling Co r Smithfield NC  
Overby Bernice L mach opr L&MTobCo  
r926 Dacian av apt 4  
" Bruce L student r1110 N Buchanan  
rd  
" Chas W USA r1110 N Buchanan rd  
" Dorcas P (c) emp Duke Hosp r505  
Dupree  
" Fletcher (c) clk Albert Rosenberg h  
110 W Chestnut  
" Geo (c) driver Dillard & Gamble r808  
Macklin  
" Geo B (Carlotta) emp L&MTobCo h  
626 W Club blvd  
" Helen clk L&MTobCo r626 W Club  
blvd  
" Helen A Mrs emp Golden Belt r1103  
Franklin  
" Jacob B (c; Dorcas) mgr NC Barber  
Shop h505 Dupree  
" Louie (c; Emma) lab City Garage r513  
Cecil  
" Louie jr (c) lab r513 Cecil  
" Louise (c) tobwkr Central Leaf Tob  
Co r513 Cecil  
" Mae (c) cook John S Hill r702 Pickett  
" Marion B meat ctr John Daily r RD 2  
" Mildred P emp Duke Hosp r RD 2  
" Pleasant C (Callie E) clk A&P h1110  
N Buchanan rd  
" Pleasant C jr (Wade S) exam Crum  
& Forster r1012 Carolina av  
" Velma (c) asst librarian Camp Butner  
r505 Dupree  
" Viola (c; Signora) maid r509 Fowler  
" Wadeliza cash Pilot Life Ins Co r1012  
Carolina av  
Overcash Helga B slswn Baldwin's r603  
Watts  
" Hilda D (wid Robt; Milady's Beauty  
Salon) h1900 Angier av  
Overman Beulah O Mrs r2210 W Knox  
" David W (Annie F) hlpr Durham  
Hosiery h2306 Hart  
" Eliz M mach opr L&MTobCo r834  
Wilkerson av  
" J Henry (Mamie) soft drinks 448 S  
Driver av h do  
" Jas A (Liberty C) driver Durham  
Trans Corp r RD 4  
" Leeson (Rillie M) h1513 James  
" Leroy USA r448 S Driver av  
" Leslie R (Alene L) mech Camp Butner  
h1012 Angier av  
" Margie r2306 Hart  
" Mary mach opr AmTobCo r448 S  
Driver av  
" P Richd (Alta L) driver Page Oil Co  
h2308 Crane

Jewelers

Jones & Frasier  
co.

Silversmiths

Jewelers Since 1885

DIAL L-917

121 W. MAIN ST.

# MONTGOMERY & ALDRIDGE

GILLETTE and PENNSYLVANIA TIRES  
EXIDE and AUTOLITE BATTERIES

Opposite Carolina Theatre, cor. Morgan and Roney

Tel. R-185

# GLASS

Complete  
Stock

## SAFETY GLASS

Glass  
Furniture  
Top

Full  
Length  
Mirrors

•  
TEL.  
L-4831

## CAROLINA GLASS CO.

425 W. Main

## Biltmore Hotel

The  
South's  
Finest  
Negro  
Hotel

•  
All  
Outside  
Rooms

•  
Visit  
The  
Biltmore  
Grill

•  
Good Food  
Fine Service

•  
Tel.  
N-333

•  
330-332  
E. Pettigrew

### OWENS

" Jas (c; Diana) porter Alexander Mtr Co r1003 Gilbert  
 " Katie R Mrs cash My Shop h527½ Holloway  
 " Mary (c) tobwkr L&MTobCo r110 Cora apt 2  
 " Ned (c) r2112 Otis  
 " Phileathea (c) tobwkr L&MTobCo r 321½ Enterprise  
 " Phillip M USN r Grove nr Geer  
 " Thos (Daisy J) hlpr Golden Belt h 220 S Holman  
 " Vera (c) tobwkr AmTobCo h903a Walton  
 " Wm (c) r606 Gray  
 Owensby Edgar R (Sallie E) with Wright's Automatic h508 Park av  
 " Lucille mach Wright's Automatic r 508 Park av  
 Owl The (Frank Harris) confr 1113 Broad  
 Oxenham Edw G (Mildred T) musician r1901 E Main  
 Oyler Helen E emp Duke Univ r512 Watts apt 4  
 P & M Furniture Co (J Hal Pope, Lonie Mincey) 411 N Mangum  
 P & W Gulf Service (Wm J Petinak, Austin C Williams) filling, sta 201 Pine  
 Pace Allie M (c) dom r404a-b Mt Vernon  
 " Almetra B (wid Thos L) r201 Jones  
 " Anita mach opr L&MTobCo r1808 Angier av  
 " Benj F (Dolly R) USA r916 Dale av  
 " Delphia (c) tchr DeShazar's Beauty System h809 Fayetteville apt 304  
 " Eleanor tobwkr L&MTobCo r1304a Dawkins  
 " Elsie clk L&MTobCo r2520 Cascadilla  
 " Jas C USN r419 Morris  
 " Josephine sten D C May r2520 Cascadilla  
 " Kath E r1604 Del av  
 " L C emp Durham Lbr Co  
 " Laura C (wid Jas C) emp Camp Butner h419 Main  
 " Leamon (Juanita) USA r1709 Vale  
 " Mabrey D (Nora L) USA h103 N Goley  
 " Maggie (wid Froster) emp Duke Hosp h2520 Cascadilla  
 " Myrtle (c) dom h613b Carrington  
 " Nora wrapper Rite-Way Lndry  
 " Pauline V r525 Barnes av  
 " Sallie H Mrs hosiery inspr h525 Barnes  
 " Thelma (c) tobwkr L&MTobCo r112 Enterprise  
 " Thos O (Gladys L) casewkr City-County Health Dept h201 Jones  
 " W Baker (Lorena F) county farm agt h1604 Delaware av  
 Packard Louie L (Nonie H) recapper Best-Wolfe Tire Serv h1219 6th  
 " Nonie H Mrs slswn Alexander Mtr Co h1219 6th  
 PACKARD SALES AND SERVICE,  
 Morgan Motors Inc Dealers, Hillsboro rd Just Beyond City Limits, Tel X-1209 (For further information see page 10 Buyers' Guide and left side lines)  
 Padden Luther mach opr Erwin Hosiery Mills h1004 S Alston av  
 Paddison Josephine B Mrs nurse Dr Eleanor B Easley r1017 Gloria av

Overstreet Moulton P (Alice B) res mgr Univ Apts h1500 Duke Univ rd apt A1B  
 " Wilbur H (Juanita B) USA r212 Morris  
 Overton Anna (wid Gus) r1402 Holloway  
 " Arth B (Pearl F; Overton & Overton) h2207 E Main  
 " Brent r2207 E Main  
 " Elza B (Olla) emp AmTobCo h908 1st av  
 " Gladys J student r2711 Sater  
 " J Ruth sec B C Woodall Co r1002 Urban av  
 " Jas H jr Rev (Ola M) pastor Lakewd Meth Ch h1810 W Lakewd av  
 " Lester E (Zola M) wtchmn Rite-Way Lndry r2107 Angier av  
 " Lillie S (wid Saml) h1303 Vickers av  
 " Lois mach opr L&MTobCo r1303 Vickers av  
 " Lucy M pkr L&MTobCo r1303 Vickers  
 " O Frances toll opr SouBell r303 Liberty  
 " Victor R (Lula F) driver Cheeks Dry Clnrs h2711 Sater  
 " W Alvin sub clk PO r RD 5  
 " & Overton (Arth B and Lester E Overton) gros 1300 Angier av  
 Owen Alex B (Margt P) driver Durham Trans Corp h821 Burch av  
 " Betty J student r Grove nr Geer  
 " Beulah E grad nurse 406 Watts r do  
 " Blanche M (wid Leonard H) h2027 Woodrow  
 " Camille student r2113 Ashe  
 " Clifton B (Emmie P) formn Am Suppliers h1608 Hamlin  
 " Crawford student r911 N Mangum  
 " Emmie P Mrs mgr Durham Beauty Academy h1608 Hamlin  
 " Fred C (Lillian) lawyer 123 W Main mezz fl h1012 Homer  
 " Geo D (Nora V; Carolina Cinder Blk Co) Grove nr Geer  
 " Hager USA r2113 Ashe  
 " Leanna (c) h1105 Hazel  
 " Lelia D Mrs sec-treas Thrift Inv Co r1012 Homer  
 " Sallie B (wid Arnie I) hlpr L&MTob Co 2113 Ashe  
 " Shirley L (Virginia) asst mgr Washington Duke Hotel h911 N Mangum  
 " W Lee lbrmn 123 W Main mezz fl r 112 Jackson  
 Owens Bailey T (Delia J) supvr McGuire Constr Co h308 Oakwd av  
 " Barbara A student r Grove nr Geer  
 " Bern USA r1003 Gilbert  
 " Bruce A USN r Grove nr Geer  
 " Chas (c; Ethel) emp L&MTobCo h 1117½ Willard  
 " Chas L (Katie R) clk L&MTobCo h 527½ Holloway  
 " Chas L jr student r527½ Holloway  
 " Clancy (c) r1309 Tucker  
 " Creacy (c) tobwkr AmTobCo r210 W Piedmont av  
 " Ethel E (c) emp Duke Univ r1102 Mason  
 " Fred (c; Juanita) emp Swartz & Sons r117 N Eliz  
 " Henrietta (c) maid 1715 Chapel Hill rd  
 " Hughie (c; Aileen) pntr r101 W Umstead  
 " Jas (c; Babetta L) hlpr Durham Bkg Co h1003 Gilbert

# H. G. TERRY

Real Estate — Rentals

402 Snow Bldg.

331 W. Main

Tel. F-2301



# S. F. GORE

Decorators  
Painters  
Paper-hangers

Commercial  
Spray  
Painting  
and  
Floor  
Finishing

210  
E. Parrish  
St.

TEL.  
N-9931

## SID RANCER JUNK & COAL CO.

COAL  
Furnace  
Grate  
Cook Stove  
Heater

WOOD  
Lightwood  
Kindling  
Stove  
Fire Place

CHARCOAL  
Picnics  
Outdoor Ovens  
Grills  
Camping

JUNK  
Rags  
Scrap Iron  
Waste  
Materials

409 S. Elm  
Tel. L-6391

# UNIVERSITY MOTORS



INCORPORATED

Distributors of

DODGE and PLYMOUTH

Sales and Service

806 W. Main St.

Phones: L-0171—L-4341



Paddock Hortense E emp Duke Hosp r  
407 Cook  
" The (W C Goodwin, Jas M Mangum)  
billiards 113 W Parrish  
Paden Ila (c) tobwkr W L Robinson Co  
h905b Pine  
Padgett Matilda emp Golden Belt r2516  
Englewd av  
Page Addie L (c) r1217 Dawkins  
" Allen J (Marjorie) USA h217 S Alston  
" Almeta (c) r403 Branch pl  
" Arth (c) tobwkr W L Robinson Co  
h2203 Concord  
" Arth B (Estelle O) driver L&MTobCo  
h221 S Alston av  
" Beatrice (c) tobwkr L&MTobCo h508  
Nelson  
" Bruce C (Annie) mech h1204 Morning  
Glory av  
" Burley R (c; Juanita) bellmn Wash-  
ington Duke Hotel r907 N Eliz  
" Caleb S (Frances W) mgr Page Sup-  
plies & Recapping h1508 Glendale  
" Cath (c) student r2306 Fayetteville  
" Chas (c; Elmora J) h710 Eva  
" Claiborne W (Cath B) bus opr Duke  
Power h2118 E Main  
" Clyde M Mrs r1322 6th  
" Colon M (c; Willie) hndlr Ry Exp  
Agcy h1102 Glenn  
" Connie (c) r316 E Umstead  
" Cornelius H (Nettie J) firemn Camp  
Butner r921 Ramseur  
" Edw (c) driver Claude Hull Florist r  
RD 5  
" Ernest (c) defensewkr r315 Wake pl  
" Estelle M (wid Hubert R) h1104 E  
Main  
" Eug (c) hlpr Bailey's Mkt r514 Geo  
" Evelyn (c) dom h312 E Proctor  
" Flora (c) tobwkr L&MTobCo r404 E  
Piedmont av  
" Fred (c; Ella) emp AmTobCo h408 W  
Cobb  
" Fred (c) lab Camp Butner r300 Cecil  
" Harley (c; Lillie) tobwkr AmTobCo  
h805 Glenn  
" Hattie (c) clk The Goodwill Shop r  
507 Fowler av  
" Inez tchr Durham Hi r203 Watts  
" Ira H (Mildred P; Page Oil Co) h506  
N Hyde Park av  
" Irving W (Eula) supt Home Security  
Life Ins h1421 Dallas av  
" J Fred (Ruth R) city firemn h1114  
Park av  
" J L & Sons (c) Wm D Page mgr gros  
1304 Fayetteville  
" Jas W (c)-clk J L Page & Son r1217  
Fayetteville  
" John (c) plmn r1124 Jackson  
" Jos (c; Hattie) emp AmTobCo h612  
Middle  
" Jos (c; Minnie) tobwkr AmTobCo h  
510 Lincoln av  
" Jos jr (c) cook Rinaldi's Grill r612  
Middle  
" Jos L (Bessie) driver Krueger Btlg  
Co h903 S Alston av  
" Juanita (c) maid Divine Shoppe r1113  
Pine  
" Juanita (c) student r1113 Pine  
" Julia (c) r805 Glenn  
" Lavonda F toll opr SouBell r221 S  
Alston va  
" Lena (c) dom h2306 Fayetteville  
" Lettie M (c) prsr Camp Butner r312  
E Proctor

## PAGE

" Levy (c) agt NC Mut Ins Co h1111 4th  
" Lillie (c) ofc sec White Rock Baptist  
Ch h316 E Umstead  
" Lola E emp Duke Hosp r do  
" Lonnie pntr r1205 Ramseur  
" Louise J (wid Wm) h1205 Ramseur  
" Louise M boarder Gann Hosiery Mills  
r1104 E Main  
" Luther (c) butler h2226 Fayetteville  
" Luther jr (c) clk Chas Margolis r312  
E Proctor  
" Margt L (c) student r302 E Umstead  
" Margt R (c) emp Duke Univ r312 E  
Proctor  
" Martin (c; Bessie) lab City h315 Wake  
pl  
" Marvin E (c; Ethel) h510 Dunbar  
" Mary (c) clk Wilbur W Page r1113  
Pine  
" Minnie (c) confr 510 Lincoln av r do  
" Norman clk Little Star Stores r1205  
Ramseur  
" Oil Co (Ira H Page) filling sta and  
plant 2200 Angier av  
" Oscar S (c; Fannie; Pine St Serv Sta;  
Pine St Taxi Co) h300 Cecil  
" Oscar S (c; Susan) emp Duke Univ  
h403 Branch pl  
" Pearl (c) student r1113 Pine  
" Pearl B (c) h1302 Fayetteville  
" Prymus (c; Laura) lab City Water  
Dept r610 Dowd  
" Rita (c) r710 Eva  
" Roberta (c) elev opr Homeland Inv  
Co r2306 Fayetteville  
" Roena (wid Wm D) h602 Eva  
" Sarah H nurse Golden Belt r2509  
Englewd av  
" Sarah L clk Fidelity Bank r2509 Eng-  
lewd av  
" Sarah R emp Duke Hosp r Woman's  
College Infirmary  
" Supplies & Recapping Caleb S Page  
mgr Holloway cor Miami blvd  
" Tabiatha (wid Wm G) r601 N Driver  
" Theo (c) driver Pine St Taxi Co r2226  
Fayetteville  
" Virginia D winder Durham Hosiery  
r1104 E Main  
" W Andrew (Mae M) shtmtlwkr Budd  
Piper h1304 Angier av  
" Walter (c) clk Wilbur W Page r1113  
Pine  
" Walter E (Sarah H) supt Prison  
Camp State h2509 Englewd av  
" Walter P (c; Hattie; The Goodwill  
Shop) h507 Fowler av  
" Warren (c; Esther) USA r300 Cecil  
" Warren S (Lois A) doffer Durham  
Hosiery r1104 E Main  
" Waverly (c; Juanita) clk Page's Gro  
r1217 Fayetteville  
" Wilbur W (c; Mattie; Pine St Serv  
Sta; Pine St Taxi Co) gro 1109 Pine  
h1113 do  
" Wiley H mill hlpr Farmers Mut Exch  
r RD 4  
" Wm D (c) mgr J L Page & Sons r  
1302 Fayetteville  
" Wm I USN r1205 Ramseur  
" Wm L (c) student r508 Nelson  
" Willie R (c) sten City-County Health  
Dept r1102 Glenn  
" Zebulon B (Carrie M) formn City St  
Dept h1615 Angier av  
" Zebulon B jr (Juanita R) USMM r  
1615 Angier av



## Horton Realty Co., Inc.

• CITY AND FARM PROPERTY •  
EXPERIENCED AND EFFICIENT SERVICE  
DURHAM, N. C.

321 Fidelity Bank Bldg.

Phone Office J-5311—Res. L-7142

"MUTUAL INSURANCE IS SAFE INSURANCE AT LOWEST COST"

**PRESON P. PHILLIPS****MUTUAL INSURANCE AGENCY**

128 W. Main

Suite 312-313-314 Fidelity Bank Bldg.

Phone J-0311

**FIRE  
AUTOMOBILE  
BURGLARY  
ACCIDENT**

Pages' Service Station (Paul C Dean, Wm E Andrews) filling sta Holloway nr city limits  
 Paige Alma (c) tobwkr L&MTobCo h 416t Poplar  
 " Lucille (c) dom r416a Poplar  
 Painter Alena (c) h726 E Pettigrew  
 " Augusta (c) folder Rite-Way Lndry  
 " Ellen Indrywkr Durham Lndry r516 Matthews  
 " Elwood engr Durham Engraving Co r RD 2  
 " John E (c) tobwkr L&MTobCo r106b E Cobb  
 " Lois ofc asst AAA r2105 Chapel Hill rd  
 " Louise (c) dom r1509 Glenn  
 " Wm A (Texie M) carp h Pleasant dr nr Old Raleigh hwy (SA)  
 " Wm A (Martha R) fnshr Erwin Cotton Mills h216 Alex av  
 " Wm A ship clk Dillon Sup Co r RD 2  
 Painters Supply Co (W Henry and W Henry Woods jr) 735 Broad  
 Pair Maclondia (c) tobwkr Robinson Tob Co r1006 Cole  
 Pake Kate (wid Benj T) r602 Reservoir  
 Palace Barber Shop (c; Julia W Herndon) 121 S Mangum  
 " Billiard Parlor (J Drewy Chandler, Rufus B Carr) 123 E Parrish  
 " Grill (c; Dock Bowman) 2208 Fayetteville  
 Palmatier Cecil D (Hazel H) USA r1808 Perry  
 Palmer Arnetta (c) cash Regal Theatre r617 Grant  
 " Audrey E emp Duke Univ r103 Turrentine  
 Clarence M (c; Ada) agt NC Mut Life Ins Co h1009 Whitted  
 " Clarence M jr (c) USA r1009 Whitted  
 " Columbus (c; Lela) lab Clyde Riley h rear 114 Cora apt 8-9  
 " Edith W Mrs clk WUteleg r115 N Queen  
 " Edw W (Edith W) USA r115 N Queen  
 " Elvira (c) folder Rite-Way Lndry  
 " Frank (c) USA r1009 Whitted  
 " Geo R (Fannie H) mach L&MTobCo h108 N Driver av  
 " Jack USA r810 Holloway  
 " Jos (c) USA r1009 Whitted  
 " Nannie (c) h917 Ferrell  
 " Rebecca S (c) emp N C College for Negroes r do  
 " Robt H barber Edgemont Barber Shop h810 Holloway  
 " Robt H jr r810 Holloway  
 " Roe (Lula) USA r306 Liberty  
 " Virginia feeder Rite-Way Lndry  
 " Wm L Rev (c; Helen) pastor Union Mission Church h1305 Spaulding

**PALMS RESTAURANT THE (Norman O Reeves), Air Conditioned Private Dining Room, Banquet Hall, Home of Sizzling Steaks, 305 E Chapel Hill, Tel L-8021 (For further information see page Y)**

Pamplin Alpha O (c) emp NC College for Negroes h605 Linwd av  
 " Willie M (c) student r605 Linwd av  
 Pams Mary (c) maid h118b N Eliz  
 Panagtou Gus restr 201 E Main r810 Cleveland  
 Pannelle Paul A mach opr AmTobCo r 413 Ashton pl

Panott Jewel L beauty opr Elder's Salon r500 Memorial  
 Panush Bernie (Anne) USA r2303 Chapel Hill rd  
 Papa Jack's Rainbow Grill (c) Marcus A Jackson mgr 704 Fayetteville  
 Pappas Anthony (Durham Cafe)  
 " Chas (Farmer's Cafe) r101 Jackson  
 " Dena F (wid Chas) clk Duke Univ h804 N Roxboro  
 Parad Howard J (Eliz) USA r1001 Carolina av  
 " Libbe Mrs home servwkr Am Red Cross r1001 Carolina av  
 Paragon Barber Shop (Earl E Warren) 1111 Angier av  
 " 5c to \$1.00 Store (Tillman J Mathes) 744 N 9th  
 Pardue Thos O (Esther W) USA h1009 1st av  
 Parfitt Henry (Nyra) servmn Durham Coca-Cola Btlg Co r Guess rd  
 Parham Alphas L (Virginia J) mach Wright's Automatic h914 Hopkins  
 " Edith S (c) sec-treas T D Parham Associates Inc r1804 Concord  
 " Ella L (c) student r1804 Concord  
 " Elvin L br mgr Imperial Tob Co of Gt Britain & Ireland Ltd r Oxford  
 " Emogene sten Camp Butner r922 Dacian av apt 6  
 " J Russell (c; Agnes; Parham's Gulf Serv Sta; Star Taxi) h1223 Fayetteville  
 " Julia (c) tobwkr W L Robinson Co r101 Enterprise  
 " Lonnie (c) h1108 Kent  
 " Louise pkr AmTobCo r411 Willard  
 " Mark (c; Beatrice) rereader Harris Filling Sta h303½ Sowell av  
 " Otha (Burra T) carp h224 Bdwy  
 " T D & Associates Inc T David Parham pres Mrs Edith I Parham sec-treas real est 114 W Parrish  
 " T David (c; Edith S) rental agt NC Mut Life Ins h1804 Concord  
 " T David jr (c) USN r1804 Concord  
 " Thelma E (c) emp Duke Univ r1027 Rosedale av  
 " Ward S (c) defenswkr r1804 Concord  
 " Wm (c) atndt Hubert L Atwater Parham's Gulf Service Station (c; J Russell Parham) filling sta 901 Fayetteville  
 Parilakis Paul J emp Grill & Fountain r209 Markham  
 Parish Dexter G (Lethea G) swtchmn Seaboard Ry h1212 Duke Univ dr  
 Park Douglass E (Bettie M) student h906 W Trinity av apt 2  
 Parker Ada L (wid Jas M) h607 McMannan  
 " Aline (c) emp AmTobCo r1111 N Roxboro  
 " Annie M (wid Wm) looper Ruth Hosiery Mills r104 S Alston av  
 " Arth (c; Mary) tobwkr AmTobCo r 406 Memphis  
 " Bettie (c) tobwkr L&MTobCo r305 E Lawson  
 " Buck (c; Louvenia) handymn h1102 Fairview  
 " Carrie B (c) dishwshr White Way Lunch r106 E Chestnut  
 " Chas USA r2613 Ashe  
 " Chas (c; Fannie) USA r801 Drew  
 " Chas R (Repsie D) clk Dewey S Scarboro h1004 N 9th

**Public  
Hardware  
Co.****McQuade  
Paint  
Varnish  
and  
Enamel****Lockwood  
Finishing  
Hardware****Farming Tools  
Cooking Utensils  
Gardening Tools****Vigoro for  
Flowers and  
Garden****Carpenters  
and  
Mechanics  
Tools****Sporting Goods****Roll Roofing  
and  
Shingles****111 E. Parrish  
Tel. J-3281**

RETRADING

VULCANIZING

RECAPPING

311 McMANNAN ST. DURHAM, N.C. PHONE F-5301

**NUTREAD  
TIRE CO.**

**ROYAL SANDWICH CO.**

760 N. 9th STREET

TEL. X-1179

**SANDWICHES — PIES — CAKES — WHOLESALE**

**CHERRY****Bookkeep-  
ing and  
Tax  
Service**

R. A. Cherry

**A COMPLETE  
BUSINESS  
SERVICE****FEDERAL  
AND  
STATE  
TAX  
SERVICE**Rooms  
307-308  
Depositors  
Bank Bldg.TEL.  
F-2441**JOHNSON  
MOTOR  
COMPANY**

Emblem of Satisfaction

**All  
Repairs  
For All  
Makes**326-328  
East Main

Dial

L - 1841

J - 1491

**THE *Only* COMPLETE IMPARTIAL LIST OF BUSINESS  
CONCERNS** without regard to Size, Importance, Location,  
or Appointments, is your  
**CITY DIRECTORY CLASSIFIED BUSINESS SECTION****PARKER**

" Chester A USN r107 S Blascknall  
" Clifton (c) purch clk Farmers Mut  
Exch r407 Canal  
" Clinton r1209 Wall  
" Danl (Helen B) USA r420 South  
" David H (Martha B) dept mgr Uzzle  
Mtr Co h704 N Buchanan rd  
" David L (c) emp Gantt Oil Co r314  
Lee  
" Dennis (c; Florence P) h1110 N Hyde  
Park av  
" Dennis (c; Sarah) mech Alexander  
Mtr Co r1409 N Hyde Park av  
" Devereaux T (Goldie M) emp Golden  
Belt h1212 Worth  
" Donald M r1825 Bynum  
" Edw B (c) atndt Clark & Sorrell r  
RD 1  
" Edw G (Reba S) slsmn Wilkins Jwry  
Co h1014 6th  
" Edw P (c; Annie) brklyr h211 Moore  
" Edw P jr (c) USA r211 Moore  
" Emery F (Frances) USN h2611 Hills-  
boro rd  
" Eug (c; Mary) emp AmTobCo h1112  
2d  
" Eula (c) tobwkr W L Robinson Co r  
307 Poplar  
" Eva F Mrs ofc sec Dr Harvey M  
Brinkley h1305 B  
" Felix H (Pauline A) jan Durham Hos-  
iery h1918 Hart  
" Floyd J (c) busmn Terminal Lunch r  
307 Murphy  
" Frances P (wid Wm) ofc nurse Drs  
Fassett & Wilkins h218 W Geer  
" General (c; Maggie) emp L&MTobCo  
h619 S Elm  
" Geo (c) lab Camp Butner r308 S  
Plum  
" Geo W (c) cook h1102 Rock  
" Gordon A jr (Margt C) USA r107 S  
Blacknall  
" Grace ofc sec Duke Hosp r500 Watts  
" Grace (c) tobwkr W L Robinson Co  
r305½ Baxter  
" Grace (wid Gordon) looper Durham  
Hosiery h107 S Blacknall  
" Graham (c; Eva) emp AmTobCo h  
1110 2d  
" Hattie (c) h210 Gould  
" Hattie (c) dom r702 Pickett  
" Hubert (Edith E) USA r309 Case  
" Ila J Mrs slsmn Efrd's h204 N Driver  
" Irvin Indrywkr Durham Lndry r502 E  
Umstead  
" J Margt ofc sec City-County Welfare  
Dept r607 McMannen  
" Jack (Fannie W) knitter Durham  
Hosiery h305 Cherry Grove  
" Jas (c; Ruth T) defensewkr r2208  
Fitzgerald av  
" Jas (c) plmbr hlpr Jackson Plmbg Co  
r E Umstead  
" Jas (Pauline T) USA h307 Watts  
apt 3  
" Jas C (Lorena C) mach Wright's Au-  
tomatic h415 Walker  
" Jas G formn Golden Belt h1209 Wall  
" Jas P (c; Katie) emp L&MTobCo h  
1310 Drew  
" Jessie D (Parker Letter Service)  
notary 111 N Corcoran R911 r818  
Wilkerson av  
" John C (Cornelia K) USNR h2412 W  
Club blvd

**PARKER**

" Jos (c; Roxie) tobwkr L&MTobCo r  
518 Ramsey  
" Jos C marker Model Lndry & Dry  
Clnrs r1209 Wall  
" L Grace emp AmTobCo r1211 Alma  
" Lentz K (Mabel J) civ training dir  
Camp Butner h1703 G  
" Leroy hlpr Jos H Bowen & Son r  
RD 2

**PARKER LETTER SERVICE**

**JESSIE D PARKER, Owner**  
**MULTIGRAPHING**  
**MIMEOGRAPHING**  
**DIRECT MAIL SERVICE**  
911 One Eleven Corcoran Bldg  
111 N Corcoran  
Tel J-1461

(For further information see page 59  
Buyers' Guide and left top lines)

" Lizzie (c) r314 Lee  
" Lois R smstrs C-F Dry Clnrs r1825  
Bynum  
" Longworth (c; Loretta) wldr h608  
Price  
" Lucille (c) waiter Congo Grill r700½  
Fayetteville  
" Lucius (c; Gladys) tobwkr L&MTob  
Co r617 Dunbar  
" Lula B (c) dom r1119 South  
" Malah (c) r412 Canal  
" Margt ofc sec City-County Welfare  
Dept r607 McMannen  
" Margt E printer Golden Belt r1212  
Worth  
" Mary Indrywkr Watts Hosp r1112 2d  
" Mary (c) prsr Sanitary Lndry  
" Mary (c) prsr New Durham Blalock  
& Beck Dry Clnrs r1108 Holt  
" Mary (c) tobwkr AmTobCo r115 Erie  
" Melvin (c) atndt Hotel Gas & Stg  
Co r314 Lee  
" Mildred (c) tobwkr L&MTobCo r816  
Matthews  
" Mildred L (wid Myles T) sten B C  
Remedy Co r506 Riggsbee av  
" Minnie (c) dom r100 E Piedmont av  
" Nancy (c) restrwkr r316 Gray  
" Naomi (c) emp AmTobCo h416 Ray a  
" Nathaniel (c) porter Oriental Rest  
r RD 3  
" Odis (Ila J) emp City h204 N Driver  
" Ollie M (c) r315 Dowd  
" Otis (c; Lydia W) USA r601 Price  
" Pauline H (c) tchr W G Pearson Sch  
r603 Linwd av  
" Pearlene (c) student r1110 2d  
" Repsie D Mrs smstrs Watts Hosp r  
1004 9th  
" Robt L clk Clark & Sorrell r607 Mc  
Mannen  
" Roland L (Edith W) supt Imperia  
Life Ins Co h1005 Virgie  
" Ruby (c) r314 Lee  
" Sarah T (wid Chas E) r2405 W Clu  
blvd  
" T Alton (Ruby L) knitter Golden Bel  
r908 Ramsey  
" Thaddeus W (Anna W) hlpr Durham  
Hosiery h2613 Ashe  
" Thos A (c; Pauline) prin Jas A Whit  
ted Sch h603 Linwd av  
" Thos P (Ozie B) carrier PO h313 M  
Maple  
" U H (Fannie H) r918 W Trinity av  
" Victor (c; Cath) emp Camp Butne  
h1007a Moreland av

Rates \$2.00 to \$2.50

Durham, N. C.

Everett I. Bugg, Owner

**HOTEL MALBOURNE**

225 E. Main St.

(Malbourne Coffee Shop)

Tel. F-176



CONTRACTING REPAIRS REFRIGERATION MOTORS APPLIANCES

# DURHAM ELECTRIC CONSTRUCTION CO.

113-119 ORANGE ST.

PHONE R-739

**PARKER**

" W Albert (Bertha W) carder Erwin Cotton Mills h1825 Bynum  
 " W Archie (Nannie L) bus opr Duke Power h1007 6th  
 " Wm (c; Mary) tobwkr AmTobCo h 1119 South  
 " Wm E (c; Sara) porter Alexander Mtr Co r1409 N Hyde Park av  
 " Wm R (Bertha M) mech Durham Hosiery h816 Henderson  
 " Wixie E emp Duke Univ h603 Watts Parkerson Geo R (Nettie T) supvr Met Life Ins Co h2212 Arnette av  
 Parkes Imogene (c) dom r516 Ramsey  
 " Milton E (Thelma Y) USN r514 McMannan  
 " Orville A emp Duke Hosp r do  
 Parks David H (Cath W) condr SouRy h308 Monmouth av  
 " Ella r411 N Gregson  
 " Ella W (wid Paul B) tchr Calvert Sch h914 W Markham av  
 " Geo R (Lula B) asst sec-treas Golden Belt Mfg Co h2309 Chapel Hill rd  
 " Gus (c; Lena) lab Jourdan Transfer r320 Gray  
 " Lena (c) emp Doby Clnrs r320 Gray  
 " Leon (c) tobwkr L&MTobCo r407 E Umstead  
 " Nancy A r914 W Markham av  
 " Paul B (Adella S) mgr Erwin Cotton Mills h1715 W Pettigrew  
 " Robt E (Alice M) hlpr Model Lndry & Dry Clnrs h2020 Acme  
 " Sanford Rev (c; Myrtle) h1104 Linwd  
 " Walter L (Naomi) emp Wright's Automatic h906 2d  
 Parlier Helen W hostess Washington Duke Hotel r do  
 " Rebecca r1421 Woodland dr  
 Parnag John student r719 Holloway  
 " Nick (Takouhy; City Sandwich Shop) h719 Holloway  
 Parnell A Talmadge (Parnell Studio) r 321½ W Main  
 " Ada M Mrs clk Duke Hosp r1701 Erwin rd  
 " Chas L (Margt D) lino opr Durham Herald Co h2705 Farthing  
 " Doris M mach opr Golden Belt r1207 Taylor  
 " Inez Mrs emp Golden Belt r208 N Maple  
 " John M (Dorothy W) hlpr Elp's Transport r707 Ramseur  
 " Milton (Katie B) h1207 Taylor  
**PARNELL STUDIO (A Talmadge Parnell), Photographers 321½ W Main, Tel F-9074**  
 " Wm C hlpr Durham Pepsi-Cola Btlg Co r RD 5  
 Parr Hettie r1201 N Eliz  
 Parram Annie (c) lndrs h1006 Mason  
 Parris Chas B meter rdr Duke Power r Hillsboro  
 " David P (Kathryn W) defensewkr r 403 Liberty  
 " Katie W Mrs slswn Charles Stores Co r2525 Banner  
 " Paul F (Helen S) mech Wright's Automatic h1401 Oakland av  
 Parrise Lewis (Marie) electn W H Horn Co r611 S Duke  
 Parrish Abram (c; Anna) h308 Dowd  
 " Alton T (Mary O) wvr Erwin Cotton Mills h310 Oregon

**PARRISH**

" Benj C (Ruth V) driver Scott & Roberts Sanitary Dry Cng h612 N Driver av  
 " Brodie doffer Erwin Cotton Mills r 2507 Hart  
 " Cornelia inspr Warner Hosiery Mills r112 N Alston av  
 " Cornelia F (wid D S) r414 Toby  
 " Cynthia B receptionist Baldwin's Beauty Shop r917 Broad  
 " Devall (Penny P) pntr D C May r906 Ramseur  
 " Donnie W (Daisy L; Washington Duke Barber Shop) h318 E Trinity av  
 " Doris C Mrs sten Security Life & Trust Co r RD 1  
 " Doris O Mrs slswn Providence Loan Office  
 " E Glenn (Marion H; Durham Used Parts Co) h Raleigh rd nr Lynn rd  
 " E Percy (Mildred M) county jailer h111 E Seeman  
 " E S jr dept mgr Dillon Sup Co r1511 Robinhood rd  
 " Edgar B civ eng City r917 Broad  
 " Edw W (Lena) well digger h203 4th av (B)  
 " Edw M (Lula G) slsmn Elliott Furn Co h2025 Englewd av  
 " Eliz waiter Henderson's Soda Shop r 310 Oregon  
 " Eliz A bkpr Louis H Goldman r RD 2  
 " Eliz S emp L&MTobCo r709 Yancey  
 " Elma B Mrs emp AmTobCo h709 Yancey  
 " Enos H (Gladys E) servmn Nicholson h100 E Edgewd dr (B)  
 " Ernest A jr USMM r1805 E Main  
 " Ernest L (Frances) driver Scott & Roberts Sanitary Dry Cng h703b Burch av  
 " Erwin emp Erwin Cotton Mills r2400 W Knox  
 " Essie P r1805 E Main  
 " Frances bkpr WDNC r Belvln rd  
 " Franklin L (Estelle R) emp Pet Dairy Products h618 Milton av  
 " Fred F (Harriett) rtemn Model Lndry & Dry Clnrs h1208 Holloway  
 " Grady C (Josephine C) agt Home Security Life Ins h414 N Guthrie av  
 " Hazel W (c) emp Duke Hosp r1002 3d  
 " Hugh A (Mildred) pntr D C May r 507 Ramseur  
**PARRISH HURLEY I (Lillie M), Mgr East Durham Branch The Fidelity Bank, h410 N Driver av, Tel J-9722**  
 " Hurley I jr page Durham Pub Library r410 N Driver av  
 " I Jane r109 E Geer  
 " Ida J (wid J Gaither) r108 N Holman  
 " Jas A mech Broadway Taxi Garage r807 2d  
 " Jas E clk PO r111 N Dillard  
 " Jas G slsmn r631 W Club blvd  
 " Jesse r310 Oregon  
 " John (c; Marion) tobwkr AmTobCo h207 Moore  
 " John C jr (Ethelyn R) plmbr Parrish Plmbg Co h210 W Lavender  
 " John H USA r1208 Holloway  
 " Jos H (Lessie B) rtemn Model Lndry & Dry Clnrs r405 Morris  
 " Josephine F emp Duke Univ r Box 2204  
 " Juanita A Mrs h917 Broad

Old Line Legal Reserve Life Insurance

114-116 W. Parrish St. — Tel. R-114

Home Office, Durham, N. C.

**NORTH CAROLINA MUTUAL LIFE INSURANCE CO.**

"NO HOME COMPLETE WITHOUT NORTH CAROLINA MUTUAL POLICIES"

**Dr Pepper**  
GOOD FOR LIFE!  
5¢

3 A-DAY KEEPS  
**ENERGY**  
at 10-2 & 4

**up**

BIGGER DRINK



BETTER TASTE 5c



**Scott &  
Roberts  
Sanitary  
Dry  
Cleaning  
Co.**

15%

DISCOUNT

ON

CASH and CARRY

DRY CLEANING

**Tels.**  
N-135  
L-961

**Kennedy's  
Auto  
Service**

**Wrecked  
Cars  
Completely  
Rebuilt**



207

Holloway St.

Phone  
J-0501

**PARRISH**  
" Julian (Alberta) firemn Camp Butner h207 Hargrove  
" Leander slsmn Duke Power h631 W Club blvd  
" Lena Mrs r204 N Buchanan rd  
" Lewis hlpr Paschall Bros r806 N Alston av  
" Lillian ofc sec Erwin Cotton Mills r 121 S Driver av  
" Lillian M slswn Sear's r RD 2  
" Lillie C (wid Dolphus) h121 S Driver  
" Lilly bkpr New Durham Blalock & Beck Dry Clnrs r808 Parker  
" Lonnie M r2400 W Knox  
" Louis (Clairene C) emp Austin-Heaton Plmbg Co r806 N Alston av  
" Louis (c) orderly Lincoln Hosp h2301 Otis  
" Louise emp Johnson-Forrester Clnrs & Launderers r RD 5  
" Lucinda (c) r308 W Enterprise  
" Lucius (Edna) bus driver r1101 Worth  
" Maggie L (wid Wm I) emp Golden Belt h1009 Morning Glory av  
" Malone (Mildred W) USMC r410 Bon Air av (B)  
" Margt E ofc sec Erwin Cotton Mills r921 8th  
" Marion (c) waiter Hollywood Inn Cafe r207 Moore  
" Marvyn W USA r2025 Englewd av  
" Mary E waiter Henderson's Soda Shop r310 Oregon  
" Mary P (wid Wm H) r104 W Lavender  
" Mattie (wid Jas) mach opr AmTobCo h315 South  
" Melvin W line formn Duke Power r 1610 Juniper  
" Mildred U Mrs wrapper Efir'd's r507 Ramseur  
" Myra L dental asst Guy R Willis r121 S Driver av  
" Nancy E (wid Andrew) h2400 W Knox  
" Norman F pntr Geo Hicks h414 Toby  
" Ollie M emp Golden Belt r1009 Morning Glory av  
" Owen A (Bonnie) plmbr J R Bagwell Co h109 E Geer  
" Percy A mech Brock Mtr Co r609 Arnette av  
" R Clayton (Nannie C) delmn Fowler's Food Store h806 N Alston av  
" Rebecca student r111 Wyatt  
" Robt C slsmn Allan's Credit Jwlr's h 912 N 9th  
" Rose C instr City Recreation Dept r 104 W Lavender  
" Ruth V defensewkr Wright's Automatic h612 N Driver av  
" Steph A (Sadie A) shoe repr 903 Angier av r906 Ramseur  
" Thos A (Lola M) emp Erwin Cotton Mills h2706 W Knox  
" Vida M emp AmTobCo r503 N Queen  
" Virginia bkpr Johnson-Forrester r RD 5  
" Virginia E emp Duke Univ r2017 Pershing  
" W Louis (Hilda) asst formn L&MTobCo r206 Hammond  
" Walter H (Camelia F) wthcmn Am Tob Co h112 N. Alston av  
" Warren (Eva) mach Wright's Automatic r802 Burch av  
" Wm A (Lila) elev opr Erwin Cotton Mills h2507 Hart

**PARRISH**

" Wm B (Minnie B) carp h921 8th  
" Wm G (Maude) emp AmTobCo h522 Carr  
" Wm J (Cora) USA h714 North  
Parrott Ada slswn Efir'd's r411 Clevlnd  
" Graham B asst city bldg and plmbg inspr r1609 N Duke  
" Jas K (Ruby) mach opr Wright's Automatic h602 Bon Air av (B)  
" Jewel opr Elder's Beauty Shoppe r500 Memorial  
" John J (Mary E) mach Wright's Automatic r500 Memorial  
" Lorena (c) r704 Fargo  
Parsley H Nutt Rev minister Duke Univ h1500 Duke Univ rd apt J2A  
" John W (c; Georgianna) tobwkr L&MTobCo h105 E Piedmont av  
Parson Margt tobwkr L&MTobCo r1106 S Alston av  
Parsons Fredk C (Mary L) USA h705 W Markham av  
" Jas H (Grace) emp Wright's Automatic h2405 Nation av (TF)  
" Victoria (c) emp L&MTobCo h811½ Maplewd av  
Partin Annie M hlpr Wright's Automatic r115 S Driver av  
" Aubrey L (Myrtle C) driver Colonial Stores r511 Rogers  
" Chas D slsmn r809 Ramseur  
" Essie slswn E Howard Davis r Sheron Acres  
" Eug USA r115 S Driver av  
" Eug A (Inez S) mgr Rembrandt Studio h115 Higbee  
" Geo A (Velma G) USA r1305 E Main  
" Geo F (Allie W) city police h1916 Chapel Hill rd  
" Geo W (Ida) sweeper Erwin Cotton Mills h511 Rogers  
" John L driver Billmore Club Btlg Co r115 S Driver av  
" Kenneth W (Rachael) city firemn r 1916 Chapel Hill rd  
" Lenora pkr AmTobCo r Pleasant dr nr Lynn rd (SA)  
" Lucille Y hlpr Camp Butner r913 Park  
" Mary L student r115 S Driver av  
" Minnie (wid John W) r115 S Driver  
" Robt L (Martha E) mech AmTobCo h Pleasant dr nr Lynn rd (SA)  
" Robt L jr USN r Pleasant dr nr Lynn rd (SA)  
" W Rufus (Lela S) h809 Ramseur  
Parton Dea (Gladys) linemn Durham Tel Co h203 Morris  
Paschall Adelaide F (wid Luther P; Paschall Bros) h101 E Lavender  
" Alton USA r1300 Angier av  
" America J hlpr Merchants Del Serv r Oxford hwy  
" Arch L (Pearl) boarder Gann's Hosiery h213 Lyon  
" Benj F (Mary) mach opr AmTobCo h402 Hammond  
" Betty Mrs emp Durham Hosiery r601 Clevelnd  
**PASCHALL BROS** (John W and Mrs Adelaide F Paschall), Plumbing and Heating Contractors, Winkler Stokers, Esso Oil Burners, Automatic Heating, 319 E Chapel Hill, Tel J-6321 (For further information see page 68 Buyers' Guide and left side lines)

**COOKING**

Mangum at Holloway St.

**HEATING****Public Service Company of N. C., Inc.**

"THE GAS COMPANY"

Refrigeration

Office Phone N-121  
Service Dept. Phone F-0302

Water Heating

# NORTHWESTERN MUTUAL LIFE INSURANCE COMPANY

## PASCHALL

" Cath asst trust officer Durham Bank & Trust Co r Wake Forest  
 " Eug L (Mattie) hlpr Golden Belt h 501 S Alston av  
 " Floyd L (Dora J) slsmn C T Holland Furn Co r Hardee  
 " Grace J payroll clk Erwin Cotton Mills r101 E Lavender  
 " Herman L (Lillian C) USA h207 Lyon  
 " Hubert J bus opr Duke Power r Old Raleigh rd  
 " John F jr (Louise P) driver Cary Lbr Co h1105 8th  
 " John W (Martha M; Paschall Bros) h1721 Roxboro rd  
 " Jos C (Annie E) emp Duke Univ h 1109 Angier av  
 " Josephine wrapper Efir's r917 Ala av  
 " Junius M (Nellie M) h2118 Woodrow  
 " Leo (Sarah) emp Durham Hosiery r 416 Toby  
 " Luther M (Lona J) wtchmn Rite-Way Lndry h1300 Angier av  
 " M Jether slsmgr Bell Bakeries h921 W Markham av  
 " M Jether jr (Evelyn) mach Wright's Automatic h711 W Club blvd  
 " Mildred Mrs fctywrk r503 Gurley  
 " Nell B emp Duke Univ r2118 Woodrow  
 " Robt F agt Continental Life Ins Co r RD 1  
 " Saml H emp Duke Univ r RD 1  
 " Sarah folder Rite-Way Lndry  
 " Theo T driver Blue Bird Taxi r1109 Angier va  
 " Vannie D (wid John E) r1204 Taylor  
 " Vera (wid Saml) emp Golden Belt h 209 Laurel  
 " Viola (c) dom r1014 Lynchburg  
 " Walter B driver Cary Lbr Co r1105 8th

Pashales Jas (Mary; ABC Lunch) h615 S Duke  
 Pass Bass (c; Emma) lab Paschall Bros r803 Carroll  
 Passmore Ida W (wid Allie) r1006 Glendale av  
 Pate Boyd L USMC r810 8th  
 " Clara (c) tobwkr Central Leaf Tob Co h801a Pickett  
 " Dock D defensewkr r1020 W Peabody  
 " Edna P wrapper Whitmore's Bakery r810 8th  
 " Edw r714 9th  
 " Effie V (wid Jas P) h1008 Minerva av  
 " Elsie (c) hlpr L&MTobCo h305 Roney  
 " Elsie N Mrs clk City Treasurer r926 Dacian av apt 6  
 " Emma C (wid H Washington) h714 N 9th  
 " Gwendolyn opr Emily's Beauty Salon r515 W Chapel Hill  
 " Ira F (Louise P) reliefmn Durham Dairy Products h1020 W Peabody  
 " Jack L pntr Shaw Paint & Wall Paper Co r506 N Queen  
 " Jesse P (Ruth M) teller Durham Bank & Trust Co h2723 Stuart dr (R)  
 " John C pntr h501 Markham  
 " John W emp Duke Univ r714 N 9th  
 " Jos B (Tempie W) recording sec Carpenters Union h819 N Mangum  
 " Jos B jr (Sallie) mgr Washington Duke Cigar Stand h1410 Shawnee  
 " Louise r501 Markham  
 " Maggie G (wid Frank) atndt Camp Butner Hosp h907 Angier av

## INDEXED RUBBER STAMPS

24-Hour Service

## DURHAM OFFICE SUPPLY

105 W. Parrish St. Tel. L-919

## PATE

" Mattie F Indrywkr Duke Univ r507 Yancy  
 " Otis D slsmn Mangum St Pharmacy r714 9th  
 " Robt H (Margt C) USN r1008 Minerva  
 " Robt L (Beulah I) emp Duke Univ h810 8th  
 " Robt L jr USA r810 8th  
 " Ruth M Mrs tchr Morehead Sch h2723 Stuart dr (R)  
 " Savannah (c) dom r801a Pickett  
 " Sudie E (wid Fred J) defensewkr r 1020 W Peabody  
 " Wallace S bicycle repr 819 N Mangum r do  
 " Walt L clk r1020 W Peabody  
 " Willis (Mattie) USA r507 Yancey  
 Patin Herman J (c) jan Rialto Theatre r Biltmore Hotel  
 Patman Jos (Ena) USA r2123 Englewd Paton Virginia (c) dom r322 Enterprise  
 Patrick Erma slswn Samuelson's r515 W Chapel Hill  
 " Jas T (Martha W) formn Wright's Automatic h1118 8th  
 " Martha W tchr Durham Hi r904 6th  
 Patsch Mildred E emp AmTobCo r309 N Maple  
 Patterson Addie (c) Indrs r506 Gray  
 " Arth (c) tobwkr L&MTobCo r513 Branch pl  
 " Arzabelle M (c) emp Duke Univ h403 Murphy  
 " Caroline (c) emp L&MTobCo h201 Beacon  
 " Castoria M emp Duke Hosp r RD 1  
 " Chas (c; Corina) USA h816 High  
 " Chas E (Olivia R) USA h1706 Ala av  
 " Cora (c) r605 South  
 " Cora L ofc sec Duke Hosp r1024 Monmouth av  
 " Corina (c) prsr Sanitary Lndry  
 " Donnie (c; Cora) driver D C May h 918 W Club blvd  
 " Dorothy M (c) dishwshr Malbourne Hotel Coffee Shop r1007 Willard  
 " Edith (c) r606B Branch pl  
 " Ethel (c) r1107½ Pine  
 " Eula H (c) maid Kimbrell's r210 Tatum pl  
 " Evelyn (c) tinter Elan's Studio r1007 Willard  
 " Fannie W (c) emp Duke Univ r911 N Eliz  
 " Frank (c) lab Cheek-Holton Mfg r E Pettigrew  
 " H C emp Durham Lbr Co r2113 Angier av  
 " Henry (Rhoda) USA h1210 E Trinity  
 " Henry G (Virginia H) mgr Rose's h 2019 Pershing  
 " Herbert mech L&MTobCo r409 Clay  
 " Hulme (Florence) tchr Duke Univ h 1322 Arnette av  
 " J Wesley (c; Ethel I) jan North Durham Graded Sch h804a Glendale av

Markham Ave.—East of Trinity Ave.—On N. & W. Railway

PHONE L-3361

J. P. McGuire Construction Co.



Durham  
Ice Cream  
Co., Inc.

Blue  
Ribbon  
Fast Frozen

ICE  
CREAM

Today  
It's Thrifty  
to Buy  
Quality

800 W. Main

DIAL

L-963

## THE DEPOSITORS NATIONAL BANK

OF DURHAM, N. C.

Member Federal Reserve System and F. D. I. C.

123  
W. Main

"Seeking New Business On the Service We Render"

Tel.  
F-144

**DURHAM BOND & MORTGAGE CO.**

CHAS. S. ALLEN, President

**REAL ESTATE LOANS -- REAL ESTATE -- RENTALS**

Mezz. Floor Depositors Bank Bldg.

Tel. L-0331

**PATTERSON**  
 " Jas (c) h719 Carroll  
 " Jas (c) bellmn Lochmoor Hotel r331 Enterprise  
 " Jas jr (c; Pearl) h500 Liberty  
 " Jeanette (c) h624 Price  
 " Jesse (c) jan USWMC Emp Serv r 1008 Lynchburg  
 " Jesse (c) USA r205 W Proctor  
 " Joe (c) lab City Water Dept r Corn-wallis rd RD 1  
 " John (c; Eva) flour pkr Austin-Heaton Co h322 Matthews  
 " John (c; Della) tobwkr AmTobCo h 814 Pickett  
 " John G (c; Fannie A) driver Colonial Stores r806 South  
 " Jos L (c; Charlotte L) lab Durham Pepsi-Cola Btlg Co h504 Hickory  
 " Juanita (c) dom r906a John  
 " Karl B (Sallie B) emp Duke Univ h1024 Monmouth av  
 " Katie (c) prsr Sanitary Lndry  
 " Lizzie (c) r1120 Fairview  
 " Lucille (c) WAAC r624 Price  
 " Maggie (c) tobwkr Venable Tob Co h107b E Cobb  
 " Mamie P (c) tobwkr L&MTobCo h 605 South  
 " Mann C (Marvin C) h903 Shepherd  
 " Margt (c) opr Cordie Jeffries r522½ Pine  
 " Mildred (c) dom r322 Matthews  
 " Mildred C Mrs aud Durham Union Bus Terminal r304 N Roxboro  
 " Milton B (c) lab Cheek-Holton Mfg Co r615 Geo  
 " Pearl (c) maid Durham Union Bus Terminal r1808 Fayetteville

**PATTERSON REALTY & MORTGAGE CO (Robert D Patterson), Real Estate, Mortgages, 334 W Main, Tel F-4951**

" Robt D (Patterson Realty & Mtge Co) h506 N Buchanan rd apt 5  
 " Ruth (c) student r331 Enterprise  
 " Sylvia (c) tobwkr Venable Tob Co h906a John  
 " Theo L (c) r624 Price  
 " Wilbur (c) tobwkr L&MTobCo h606b Branch pl  
 " Willene Mrs slswn Rose's r120 W Lunch  
 " Wm emp Watts Hosp r403 Murphy  
 " Wm (c; Eliz) defensewkr h402 E Piedmont av  
 " Wm (c; Ida J) driver W T Proctor h2423 W Pettigrew  
 " Wm (c; Mary) emp AmTobCo h1007 Willard  
 " Wm (Mildred C) USA r304 N Roxboro  
 " Wm A (Florence M) wvr Golden Belt h1207 Morning Glory av  
 " Wm H (c; Mamie) garage hlpr Duke Power h1120 Fairview

Pattinson Hulme H emp Duke Univ r 601 College Sta

Pattishall Chas (Roberta M) USA r312 Raynor  
 " Dewey (Mabel) mech Camp Butner h608 Eva

Patton Betty S catcher AmTobCo r515 W Chapel Hill

" Dorothy J emp Duke Univ r Brown House

" Downie Rich Chapter No 219 (OES) 107 N Market 3d fl

Patton James R Jr (Bertha M), Lawyer, 317-18 Fidelity Bank Bldg 128 W Main, Tel F-2621, h1118 W Forest Hills blvd, Tel L-3641

" Lewis emp Duke Univ r614 Swift av  
 " Wm R (Edith J) chemist Durham Hosiere Mills h922 Monmouth av

Paul Revere Life Insurance Co The Jos E Boykin dist mgr 111 N Corcoran R1018

Paul's Place (Paul L O'Briant) restr 712 N 9th

Pavlos Emanuel M (Eula G) restrwkr Gus Panagiotou h109 Holloway

Paxton David (c) r715 Whitted

" John (c) r715 Whitted

" Lorena (c) r809 Fayetteville apt 303  
 " Russell J (Nylus P) USN r1908 E Pettigrew

Paylor Clara (c) looper Durham Hosiere h309 E Lawson

" Eliz inspr Wright's Automatic r317 Liberty

" Gladys C r207 N Roxboro

" Lelia C Mrs furn rms 207 N Roxboro h do

Payne Adele W (c) tchr W G Pearson Sch r1609 Lincoln

" Boyd V (Edith M) buver Central Leaf Tob Co r318 E Trinity av

" Carrie (c) dom r207 Moore

" Jack (Betty) mech Alexander Mtr Co r1010 Gloria av

**PAYNE JOHN E (c; Adele W), Genl Mgr Associated Cabs, Dist Mgr Continental Companies, Agt Natl Accident & Health Ins Co and Insurance 812 Fayetteville, Tel L-0283, h1609½ Lincoln Tel J-9421**

" Julia (c) dom r813 Matthews

" Mabel (c) lndrs r1015 Rosedale av

" Odessa (c) dom r812 Pine

Payton Amey J (c) emp Duke Univ r 920 3d

" Robt W (c; Amie) defensewkr h920 3d

**PEABODY DRUG CO INC THE, John A Weatherford V-Pres-Genl Mgr, Wholesale, 305 W Pettigrew, Tel N-155 (For further information see page 38 Buyers' Guide and left side lines)**

Peace Aaron (c) USMC r2304 Chatauqua

" Bessie (c) h504½ Canal

" Clara (c) Indrywkr City Lndry r713 Hawk

" Eliza (c) r Angier av nr Odell

" Eloise (c) maid Duke Hosp r2304 Chatauqua

" Estelle (c) emp Duke Hosp r2304 Chatauqua

" Excell (c; Mozelle) lab Floyd Coal Co h615 Ramsey

" Fred (c; Ada) lab Sou Stge & Distr Co h430 Sowell al

" Jas (c) pntr Home Modernization & Sup Co r713 Hawk

" Jas (c) USMC r2304 Chatauqua

" Lillie K pkr B C Remedy Co r826 Wilkerson av

" Luther (c; Hattie) lab SouRy h906 Pine

" Mahala (c) h1309 Tucker

" Mary (c) clk NC Mut Life Ins r2304 Chatauqua

" Mary opr Bessie C Cunningham

" Mary E sten Camp Butner r906 N Gregson

" Nannie E (c) emp Duke Hosp h1008 3d



# PET Dairy Products Co.

Pasteurized Dairy Products

Taste the Difference

PHONE L-988

1820 James St.

WHEN YOU THINK OF



THINK OF

# CLAUDE HULL FLORIST

FLOWERS FOR ALL OCCASIONS

215 N. MANGUM

Phone-

R-194

# CLAUDE M. MAY

Painting — Papering — Decorating

105 W. Chapel Hill St.

Tel. L-0381

# W. C. LYON COMPANY INC.

## HARDWARE — BUILDERS' SUPPLIES

Savage Arms Products — Remington Ammunition  
"Good Buildings Deserve Good Hardware"—Corbin

213 East Chapel Hill

Phones L-946; L-947 and L-948

### PEACE

- " Novella (c) dom r2304 Chatauqua  
" Percy (c) lab SouRy h Angier av nr Odell  
" Sallie (c) h713 Hawk  
" Sarah E (wid Jas E) h826 Wilkerson  
" Sylvania (c) r Angier av nr Odell  
" Walter (c; Lela) tobwkr L&MTobCo h2304 Chatauqua  
" Warren W (c) porter Ellis Stone r RD 4  
" Wm G (Ila C; Carolina Restr) h906 N Gregson  
Peacock Chas R (Vesta) h307 Foushee  
" Lucian A (Mary R) spl agt Prudential Ins Co h2416 Cascadilla  
" Otis (c; Christine) tobwkr L&MTobCo r1617 Fayetteville  
Peaks Clara (c) emp Johnson-Forrester r RD 5  
" Evelyn (c) maid r407 Canal  
" Hattie emp Johnson-Forrester r RD 5  
" Jas (c; Mamie) driver Braswell Coal Co h rear 1601 Roxboro rd  
" Lola (c) Indrywkr r407 Canal  
" Mamie emp Johnson-Forrester r rear 1601 Roxboro rd  
" Roxie (c) r407 Canal  
" Sandy (c) h407 Canal  
" Tony (c) lab Cheek-Holton Mfg Co r 606 Glenn  
" Waddell (c) emp Johnson-Forrester r RD 5  
Pearce see also Pierce  
" Albert L (Mamie R) emp Erwin Cotton Mills h700 Edith  
" Albert W (Yvonne L) prsmn Seaman Printery h220 Benjamin  
" Andrew D (Zola P) emp Erwin Cotton Mills h731 N 14th  
" Annie M Mrs r413 Morris  
" Annie W Mrs Indrywkr Duke Univ h 1004 Chester  
" Arth (c; Lena M) lab L&MTobCo r 1209 Hamlin  
" Bessie P (wid Archer L) h1011 N Mangum  
" Bettie D (wid Thos S) emp Duke Univ h801 Broad  
" Carney C jr (Anne) emp Duke Hosp h2631 Chapel Hill rd  
" Cath (c) clk Mitchell Music Co r Canal  
" Chas (c; Minnie B) emp McGuire Constr Co h709 Eva  
" Edw S (Pearl) mach opr Wright's Automatic h200 S Maple  
" Eloise clk Watts Hosp r RD 5  
" Ethel J emp Duke Hosp r2110 Englewd  
" Fernie Z emp Duke Univ r RD  
" J Herman (Edna W) mach opr Am TobCo h1318 Broad  
" J Winston Rev (Winnie R) pastor First Bapt Ch h911 W Markham av  
" John L (Lannie E) yd formn Borden Brick & Tile Co r1106 E Main  
" Lila M floorwn Charles Stores Co r 112 E Trinity av  
" Louie L (wid Edw L) h1204 Morning Glory av  
" May B (c) picker Farmers Mut Exch r709 Liberty  
" Pauline clk Boone Drug Co r700 Edith  
" Rachel E clk Durham Hosiery r1318 Broad  
" Roy A (Janie Z) tobacconist h213 E Markham av  
" Roy E USN r801 Broad

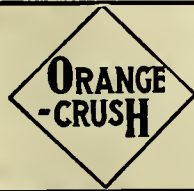

Biltmore Club

PALE DRY  
GINGER ALE

It's Good For You

### PEARCE

- " Thos V USA r801 Broad  
" Walter (c; Louise) hlpr Alexander Mtr Co r106 Enterprise  
" Wm P (Telle H) slsmn Piggly-Wiggly Stores h112 E Trinity av  
Pearl Mary (c) opr Bettie Cunningham's Beauty Shop r1505 Fayetteville  
Pearlie Jas H (c; Anna) lab L&MTobCo h2800 Crest  
Pearsall Fredk D (c; Phelola) tailor h 1410 Hamlin  
" Louise E emp Duke Hosp r do  
Pearse Arth S (Mary L) emp Duke Univ h Chelsea cir RD 1 (HV)  
" Lela M clk Charles Stores Co r112 E Trinity av  
Pearson see also Pierson  
" Amanda (c) h513 E Proctor  
" B Elvis (Marjorie) r1213 Spruce  
" Clarence W (Leonard J) rtemn Durham Dairy Products r1613 Holloway  
" Hassie Mrs emp Durham Hosiery h 403 Forest  
" Jas L hlpr Sou Wholesalers r403 Forest  
" Leo (c) clk Progressive Stores  
" Louise (c) dom r1105 Linwd av  
" Mack (c; Lucille) lab City St Dept h1105 Linwd av  
" Mary F (c) r1010 Fayetteville  
" Mary L student r403 Forest  
" Melvan D (c) pharm Bull City Drug Store h1215 Fayetteville  
" Phillip A (Cath P) USN h401 Forest  
" Thelma (c) tob wkr Imperial Tob Co h622 Ramsey  
" Town Gospel Tabernacle (c) Rev Chas V McCoy pastor 506 Nelson  
" Town School (c) John W Davidson prin Fayetteville nr NSRy  
" W G Elementary School (c) Nathaniel A Cheek prin Merrick cor E Umstead  
" Wm A (Rebecca A) emp Erwin Cotton Mill h923 Virgie  
" Wm G (c) pres Bankers Fire Ins Co and Sou Fidelity Mut Ins Co Inc h 808 Fayetteville  
Peason Dave (c) emp Camp Butner h406 Roney  
Peavy John (c; Mabel) mill hlpr Farmers Mut Exch r710 Liberty  
" Julia (c) tob wkr AmTobCo r506 Branch pl  
Peay Jas (c) h605a Ray al  
" Jas R (c; Mary) porter M J Lacob r 410 Fowler av  
" Lizzie (c) opr LaBorland Beauty Shoppe r122 Rowan al  
Peddy see also Petty  
" Jamin R (c) carp r125 Masondale av  
" Roberta (c) tchr r125 Masondale  
" Sarah J (c) h125 Masondale av  
Peden Anna D (c) emp Duke Univ h1005 Carroll

Durham  
Furniture  
Co., Inc.

Hand Made  
Reproductions

"The Mark of  
Gracious  
Living"

DIAL  
L-4751

519  
Morgan  
Street

CITIZENS  
COAL &  
COKE  
CO.

"Superior"

STOKER, STEAM  
AND DOMESTIC

COAL

ROWLAND AND  
RAMSEUR STS.

Tel.

F-6501

Tel.  
N-147

*Hall-Myne & Co. INC.*  
THE HOME OF SERVICE

Tel.  
N-147

AMBULANCE SERVICE

# BUDD- PIPER ROOFING CO.

115-117  
W. Chapel  
Hill St.

Phones  
F-2121  
and  
J-8971

# D I X I E CABS

"At Your  
Service"

DIAL  
R-134

# RILEY PAINT CO.

Wholesale and Retail  
Perfection  
Paints and Varnishes  
Wall Paper



PHONE J-6021

"IN FRONT OF THE POST OFFICE"

Pedersen see also Peterson  
" Peder C (Hilda) chf eng AmTobCo h  
1006 E Forest Hills blvd  
Peed Beulah M mach opr Golden Belt  
h114 S Guthrie av  
" Carl A (Lessie L) barber Whitaker &  
Murrell h807 Parker  
" Carl L r807 Parker  
" Cedron B (Christine) emp Wright's  
Automatic h115 W Edgewd dr (B)  
" E Gordon USA r1206 E Trinity av  
" Earl S USN r1206 E Trinity av  
" Eunice D Mrs wrapper Dubs Sandwich  
Shop r116 Guthrie av  
" Fannie (wid Willis D) r1906 Hart  
" G Dewey (Ardelle F) USN h1119 Lib-  
erty  
" Geo R (Myra) opr City Water Dept  
h1206 E Trinity av  
" I Holmes (Alma P) waiter City Ice  
Cream Co h106 Jones  
" John T USA r106 Jones  
" Jos W (Eunice D) driver Longmea-  
dow Dairy r116 S Guthrie av  
" Lillie (wid Jos P) h1008 Holloway  
" Margt L ofc sec vanStraaten's r106  
Jones  
" Mary A student r106 Jones  
" Nannie M mach opr Golden Belt h  
114 S Guthrie av  
" Pearl G (wid Jos R) mach opr Golden  
Belt h116 S Guthrie av  
" Virginia L clk Belk-Leggett r1206 E  
Trinity  
Peeks Dicie (c) dom r1309 Calvin  
Peel Garland O (Beulah E) credit mgr  
Peabody Drug h1417 Dollar av  
" Virginia E student r1417 Dollar av  
Peele Betty L wrapper Model Lndry &  
Dry Clnrs r1512 Morning Glory av  
**PEELE CATH G MRS, Exec Sec Family  
Service Assn, r Chapel Hill, N C, Tel  
F-3121**  
" Clyde A (Kathleen V) printer Golden  
Belt h1512 Morning Glory av  
" Emma F (wid Duncan) r1512 Morning  
Glory av  
" Frances sec Camp Butner r1204 W  
Markham av  
" Geo (c) tob wkr AmTobCo r409 Mt  
Vernon  
" John E (c; Banetta) tchr Hillside  
Park High Sch h605 Dunbar  
" Robt r112 S Holman  
" Romey L (Mary) emp L&MTobCo h  
1009 North  
" Talmage L emp Duke Hosp h1500  
Duke Univ rd apt E2B  
Peeler J Lee (Eliz) v-pres First Secur-  
ities Corp h Dover rd RD 1 (HV)  
" Mariana tech Duke Hosp r1500 Duke  
Univ rd apt E2A  
" Thos bagger Golden Belt r523 N Man-  
gum  
Peoples Pringle (Margt) USA r2500  
State  
Pegram Alonzo (c; Thelma) tob wkr Am  
TobCo h313 Murphy  
" Bennie emp Duke Univ r203 Parrish  
pl  
" Cecil W USN r1118 Liberty  
" E W jr formn L&MTobCo r307 N  
Gregson  
" Ernest F lab r620 Reservoir  
" Henry B (Gertrude Z) formn Louise  
Knit Mills h1118 Liberty  
" Henry B (Margie K) mach Wright's  
Automatic r502 Milton av  
" Irene C h308 N Buchanan rd

## PEGRAM

" J Edw slsmn r308 N Buchanan rd  
" Jas D (Edna M) wood yd RD 4 h2113  
Angier av  
" Margie K emp Duke Hosp r502 Milton  
" Martha (c) r713 Linwood av  
Pegram Mary E (c) hlpr Oriental Restr  
r412 Plum  
Pekoe Mary (c) dom r301 Baxter  
Pell Wm H (Nelle) USN r213 Dowd  
Pelshaw John P (Lottie M) pntr C M  
May h115 N Gregson  
Pelt Chester H Rev (Mildred W) chap-  
lain USA h2612 Elgin  
Pemberton Candis C (c) tchr East End  
Sch r507 Price  
" Daisy (c) inspr Scott & Roberts San  
Dry Cng Co r513 S Elm  
" Eleanor B (c) clk N C Mut Life Ins  
h105 E Umstead  
" Mary N Mrs emp Duke Univ r304  
Union  
Pendall Robt (c; Iola) tailor r604 Massey  
Pendarvis C Fredk (c; Lacy) br mgr  
Johnson Forrester Clnrs & Lndrs h  
1106 Pine  
" Leny C (c; Mattie) bellmn Washing-  
ton Duke Hotel h611 Grant  
Pender John O (Lucy) emp AmTobCo  
h715 Shepherd  
" Thos R (Ruth) slsmn W C Lyon Co  
r Minerva av  
Pender's Stores Fredk A Moss mgr gros  
520 E Main branch 731 W Chapel  
Hill  
Pendergraft Austin (Juanita) slsmn  
Royal Sandwich Co r1808 Angier av  
" E Hubert (Lila B) formn Seeman  
Printery h2503 Roxboro rd  
" Eliz B Mrs asst branch mgr Carolina  
Mtr Club r2321 W Club blvd  
" Francis L msgnr American Optical Co  
r1509 E Main  
" Hilda R ofc sec City Pub Health Dept  
r1511 Angier av  
" Hugh R (Margie E) printer Golden  
Belt h103 Parrish pl  
" Janet M mach opr AmTobCo r1511  
Angier av  
" Lizzie (wid Wilson) h1914 Hart  
" Margie E Mrs inspr Wright's Auto-  
matic h103 Parrish pl  
" Marguerite E r2321 W Club blvd  
" Robt L (Clemmie L) formn Scott &  
Roberts h1509 E Main  
" Robt O (Josephine) firemn Seaboard  
Ry r408 E Peabody  
" Sarah WAC r1914 Hart  
" Thos emp Camp Butner r2503 Rox-  
boro rd  
" Vinnie A (wid Walter R) h506 N Rox-  
boro rd  
" W Bryant (Mary A) city firemn h1511  
Angier av  
" Warren tobacconist r2503 Roxboro rd  
Pendergrah Jethro F (Sarah) asst mgr  
Love & Co r RD 5  
Pendergraph Addic Mrs nurse 1115 W  
Chapel Hill h do  
" C Saml (Elma L) h711 13th  
" Canovius A (Zula) slsmn h1111 Spruce  
" Chas S jr r711 13th  
" Claude M (Lovie) emp Camp Butner  
h615 Yancey  
" Claude M jr USA r615 Yancey  
" Curtis B (Ethel) emp Golden Belt h  
2206 E Main  
" David W (Annie) emp Erwin Cotton  
Mill h2403 W Knox



# NICHOLSON, INC.

AIR CONDITIONING — ATTIC VENTILATION  
INSULATION — WEATHER-STRIPPING

BIGGER DRINK



BETTER TASTE 5c

## PENDERGRAPH

" Francis C r114 Case  
 " Frances R drsmkr 809 W Main r do  
 " Fuller A (Daisy B) driver Johnson-  
 Forrester h1206 Duke Univ rd  
 " Gertrude cash and tel opr Hotel Mal-  
 bourne r405 N Queen  
 " Hazel M emp Duke Univ r1706 Gunter  
 " Henry I (Alma S) wood 2949 Chapel  
 Hill rd h2926 do  
 " Hiram P (Ada N) textile wkr Erwin  
 Cotton Mills h114 Case  
 " Homer N USA r1705 Bynum  
 " J Cecil (Eleanor) agt Life Ins Co of  
 Va h813 W Pettigrew  
 " Jas N barber Ninth Street Barber  
 Shop r RD 1  
 " Jas W (Mary B) gro 2207 Ashe h do  
 " John W (Berdie L) formn Golden Belt  
 r Ellis rd RD 4  
 " Lee M (Nell B) USN r1219 6th  
 " Lottie A (wid Mack) h1706 Gunter  
 " Mack jr USA r1706 Gunter  
 " Percy C (Lillian G) stmftr US Govt  
 h1301 Duke Univ rd  
 " Theda L mech University Motors r  
 RD 1  
 " Walter T (Helen B; City Real Estate  
 Co) and notary 128 W Main R300 h  
 1115 W Chapel Hill  
 " Wm A (Annie N) h1705 Bynum  
 " Wm A jr emp Wright's Automatic r  
 1705 Bynum  
 " Winfred A (Eleanor B) routemn New  
 Method Lndry h1116 1/2 Liberty  
 Pendergrass Ada (wid John L) r411 Hol-  
 loway  
 " Barbara clk County ABC Board r906  
 W Trinity av apt 10  
 " Bessie C (wid John O) mach opr  
 Golden Belt h1903 Chapel Hill rd  
 " C Frank (Ola G) mech Central Leaf  
 Tob Co h1517 Holloway  
 " Ella H (wid Jas P) h715 Eva  
 " Ellen S Mrs food checker Washing-  
 ton Duke Hotel h906 W Trinity av  
 apt 10  
 " Elsie Mrs nurse City-County Health  
 Dept r RD 4  
 " Ernest T (Marie C) doffer Erwin Cot-  
 ton Mill h2211 W Knox  
 " Felts r Old Raleigh hwy nr Pleasant  
 dr (SA)  
 " Freddie r1126 N Roxboro  
 " Harvey (Bessie L) mach opr AmTob  
 Co h Old Raleigh hwy nr Pleasant dr  
 (SA)  
 " Henry T carp Farmers Mut Exch r RD  
 2  
 " I Rupert (Velda M) bkpr Nu Tread  
 Tire Co h912 6th  
 " J V hlpr Durham Pepsi Cola Btlg Co  
 " J Vernon (Maggie) wtchmnn L&MTob  
 Co h Old Raleigh hwy nr Pleasant  
 dr (SA)  
 " J Vernon jr clk Baines Restr r Old  
 Raleigh hwy nr Pleasant dr (SA)  
 " Jas (Dorothy G) USA h1917 Taylor  
 " John W (Mary C) emp Erwin Cotton  
 Mill h2008 Erwin rd  
 " M Vance (Elsie W) dep County Tax  
 Collr r Alston av rd  
 " Mary R emp Golden Belt r1517 Hol-  
 loway  
 " Melvin (Nell) h Fay nr city limits  
 " Sula H waiter Reeve's Lunch h805  
 Spruce  
 " Thos L (Nannie B) dir County-City  
 Dept of Hospitalization r RD 4

## PENDERGRASS

" Thos M (Laura) h1126 N Roxboro  
 " W Norman (E Etta) slsmn Draughton  
 Hall Co h2302 Chapel Hill rd  
 Pendergrast Baxter J USA r929 Orient  
 " Elwood M (Mamie) weaver Erwin  
 Cotton Mills h906 Orient  
 " Ernest E (Clara C) weaver Erwin Cot-  
 ton Mills r929 Orient  
 " Geo W USN r929 Orient  
 " J Oscar (Docia E) h929 Orient  
 Peninger Carrie E Mrs (Bon-Ton Tail-  
 ors) h206 Pine  
 " David (Mazelle) USA h926 Orient  
 " J David (Carrie E) barber Carr &  
 King Barber Shop h206 Vine  
 Penn Fannie (c) tobwkr AmTobCo r515a  
 Elliott row  
 " Georgia (c) dom h515a Elliott row  
 " Harriett J Mrs checker A & P r430 S  
 Driver av  
 " Harry L (Nadine H) USA h1500 Duke  
 Univ rd apt G1D  
 " Louis (Sylvia) USA h2519 Cascadilla  
 " Nadine H Mrs interviewer US WMC  
 Employment Serv h1500 Duke Univ  
 rd apt G1D  
 " Sadie (c) dom r1215 Dawkins  
 " Shelton (Janet J) USA r430 S Driver  
 " Susan S emp Duke Univ r924 Dacian  
 av apt 7  
 Pennell Kath I Indry wkr Duke Univ r  
 Erwin rd  
 " Thos N emp Duke Univ r West Dur-  
 ham  
 Penney see also Penny  
 " Annie R (wid Jos L) sec Am Suppliers  
 h707 Vickers av  
 " Mabel Mrs cash Uptown Theatre r118  
 Shepherd  
 Pennington Beulah tmkpr Golden Belt  
 r106 Young av  
 " Ellen C (wid Robt) h106 Young av  
 " Eug G (Nellie M) carrier PO h512  
 Forest  
 " Horace B (Lelia S) USN h422 Salem  
 " Hubert USA r106 Young av  
 " John H (c) r705 Whitted  
 " Julia (c) dom r421 Henry al  
 " Lelia S Mrs wrapper Dubs Sandwich  
 Shop h422 Salem  
 " Lizzie M (wid Claude C) emp Golden  
 Belt Mfg r818 Broad  
 " Percy (c; Addie) tob wkr AmTobCo  
 h424 1/2 E Piedmont av  
 " Sol (c; Daisy) tob wkr L&MTobCo  
 r513 S Elm  
 " Stano P (c; Eva) reprmn Community  
 Shoe Shop r705 Whitted  
 " Violet labeler Durham Peanut Prod-  
 ucts Co r422 Salem  
 Penny see also Penney  
 " Cath D Mrs tchr Central Jr Hi h913  
 Green  
 " Conrad P (J & C Market) r1006 W  
 Chapel Hill  
 PENNY FURNITURE CO (Wade H  
 Penny), Complete Furniture and  
 House Furnishings, Cash or Credit,  
 111 E Chapel Hill, Tel J-7741  
 " G Frank (Cath D) clk Clark & Sorrell  
 h913 Green  
 " G Frank jr sub clk PO r913 Green  
 " Harold (Mabel) emp Wright's Auto-  
 matic h814 Yancey  
 " J M Co (Julius M Penny) real est  
 321 1/2 W Main  
 " Jack B (J & C Market) r1006 W  
 Chapel Hill

ORDINARY

"Make Your Home Secure With Home Security Policies"  
 Home Office, Durham, N. C.

INDUSTRIAL

HOME SECURITY LIFE INSURANCE CO.



DURHAM LUMBER CO. Inc.

Millwork — Roofing — Insulation  
 Wallboard — Hardware

Mill and Yard, East Durham

Phone L-957

The Bank For the Individual

**MORRIS PLAN****INDUSTRIAL BANK — SAVINGS — LOANS**

Member Federal Deposit Insurance Corp.

**Pioneers  
in  
Personal  
Loans**

**Spur**  
THE  
COLA  
DRINK

Tel.  
**N-7561**

Office  
603  
E. Main

**PENNY**

" John W (c) tob wkr L&MTobCo r1109 Fayetteville  
" Julius M (Annie L; J M Penny Co) h1932 Wake Forest  
" Louise E r603 Hicks  
" O Richd (Edith C; Fayette Investment Co) h1006 W Chapel Hill  
" Syble C r1932 Wake Forest  
" Wade H (Pauline B; Penny Furniture Co) h1004 Carolina av  
Pentecostal Holiness Church Rev Chas A Stroud pastor 314 N Hyde Pk av  
" Holiness Church 809 Oakland av  
People Leroy (c; Ethel) lab L&MTobCo h1207 Duke Univ rd  
Peoples Carthan (c; Della) driver Camp Butner r401 Gray

**PEOPLES CUT RATE DRUGS (Julius B Threatt, John B Polk), 332 W Main, Tel R-4691**

" Edw O (c; Annie) gro 106 Hillside av h108 do

**PEOPLES FINANCE CO, Macon C Morris Mgr, 222 Trust Bldg 212 W Main, Tel J-2771**

" Fruit & Produce Market (I Fredk Bloomfield) 330½ W Main  
" Isner (c) dom h1303 Lincoln  
" Jas (c) lab Seaboard Ry  
" Jas E (c; Margie) lab Muirhead Const Co h618b Meade pl  
" John E (Marie) emp Cary Lbr Co r605 Wilkerson av  
" Leo (c; Lillie M) emp Broadway Sandwich Co r605 Pine  
" Market (Mrs Vallie M Davis) gros 400 S Alston av  
" Robt (c) lab r1303 Lincoln

**PEOPLES SAVINGS STORE (Mrs M G Goldberg), Men's and Boys' Clothing and Jewelry, 209 N Mangum, Tel L-3183**

Peppard Letty B emp Duke Hosp r115 E Trinity av  
Peppel Blair W (Martha H) USA r303 Liberty

" Martha H Mrs dep City Tax Collr r 303 Liberty

**PEPPER DR BOTTLING CO OF DURHAM INC, Charles L Browne Pres-Mgr, 125 Morgan, Tel J-8131 (For further information see page 20 Buyers' Guide and right bottom lines)**

Peppers John E Rev (c; Emma M) pastor StPaul's Baptist Ch h1105 N Hyde Pk av  
" Nelson (c) lab Colonial Ice Co r917 Ferrell

Peppler Chas W (Edith V) prof emeritus Duke Univ h406 N Buchanan rd

**PEPSI-COLA BOTTLING CO, Marvin B Burnett Sr Pres, Elbert C Burnett V-Pres, Marvin B Burnett Jr V-Pres, Mrs Lucille B Haley Sec-Treas, 305-309 South, Tels R-117 and R-118 (For further information see page 21 Buyers' Guide, left and right top lines)**

Percy Martha slswn Carolina Theatre r 121 Spruce  
" Victor L (Daisy) pntr D C May h1211 Spruce  
" Williard L USA r1211 Spruce

Pereria Jeanne ofc sec Duke Univ r921 W Markham av

Pergerson Alice F Mrs (Alice's Beauty Salon) r508 N Maple

" Fannie R Mrs opr Milady's Beauty Salon h508 N Maple

**PERGERSON**

" Helen tchr Durham High Sch r206 Watts

" Jas T (Fannie R) clk County ABC Bd h508 N Maple

" John E (Alice's Beauty Salon) r508 N Maple

" Leonard N (Virginia E) USMC h503 N Hyde Pk av

Perkins Beulah (c) maid r405 Canal

" Chas (c) USA r405 Canal

" Chester (Dolly) USA r1113 Spruce

" Clara M (c) emp Duke Univ r410 Powe

" Henry T (Wilma) supt Eastern Const Co h2645 Univ dr

" Jas (c; Mary) lab Camp Butner h609 Pickett

" John H (c) r405 Canal

" Lillie M tob wkr L&MTobCo r414 Poplar

" Lizzie (c) h405 Canal

" Lola (c) tob wkr Venabylie Tob Co r10 Adams ct

" Ollie (c) tob wkr AmTobCo r619 Ramsey

" Palmer L (c; Clara) USA r410 Powe

" Robt D (c) emp Duke Hosp r106 Neal

" Wm M (Doris) emp Roberts Studio r 1003 E Trinity av

Perkinson Helen M tchr East Durham Hi r206 Watts

Perlzweig Wm A (Olga) prof Luke Hosp h Dover rd RD 1 (HV)

Permanent Wave Beauty Shop (Isaac A Lindsey) 331 W Main R308

Pernell Anne Mrs slswn Rose's r914 Orient

" Wm C (Ella H) carp Durham Pepsi-Cola Btlg Co h611 McMannen

Perrott Martin R uphol Durham Furn Co r RD 1 Raleigh NC

Perry Albert N inspr Royal Crown Btlg Co r RD 5

" Alease (c) r2308 Pratt

" Alice C emp Pet Dairy Products r RD 3

" Alice M (c) waiter Manhattan Grill r 418 Pine

" Annie (c) dom r1602 Vale

" Annie M (wid Willie R) spinner Golden Belt h608 Railroad

" Apartments 901 N Mangum

" Archie (c; Roberta) USA r11 Fowler

" Artelia (c) r1102 Moreland av

" Azeal (c) emp L&MTobCo r809 Gattis

" Benj (c) defense wkr r907 3d

" Bessie (c) dom r308 W Cobb

" Bessie L supvr of nurses Watts Hosp r1707 W Club blvd

" Bessie P (wid Allie P) h507 Gattis

" Beulah H slswn Baldwin's r609 Holloway

" Cager J (c) lab Whitmore Bakery r 2308 Pratt

" Clarine mach opr AmTobCo r516 McMannen

" Colen E (c) cook Little Acorn Cafe r404 Poplar

" Cornelia L (wid Carl) floorwn Model Lndry & Dry Clnrs h122 E Seeman

**PERRY D RUSSELL (Othella M), Physician, Office Basement Suite Depositors Natl Bank Bldg 123 W Main, Tel L-3181, h1120 8th, Tel X-4676**

" David A (c; Ethel) butler h702 Linwood av

" Dollie G jr ship clk Thomas & Howard Co r RD 3



**GRANITE  
SERVICE  
STATION**

E. S. PHILLIPS,  
Manager

Tires.

Batteries

Johnson  
Outboard  
Motors

Vapor Motor  
Cleaning  
Service

W. Main  
and 9th Sts.

PHONE  
**X-1211**

Emergency  
Road  
Service

**THE HOSPITAL CARE ASSOCIATION, INC.****"BLUE CROSS PLAN"**

107 Market Street

Tels. L-907 and J-9671



P  
H  
O  
N  
E

# Johnson-Forrester

## CLEANERS & LAUNDERERS

"DURHAM'S ONLY SOFT WATER LAUNDRY"

N  
1  
5  
7

## PERRY

" Dorothy cash Uptown Theatre r Lake-wood Park  
 " Dorothy C Mrs topper Durham Hosiery r1916 Taylor  
 " Dorothy M (c) emp Duke Univ r707½ Pine  
 " Edw (c; Annie M) chauff Dr Trent h 904 Whitted  
 " Edw jr (c) USA r904 Whitted  
 " Eliz (c) h809 Gattis  
 " Eliz F (c) tchr East End Sch r617 Pickett  
 " Elva (c) emp L&MTobCo h806 Drew  
 " Emily J emp Golden Belt h305 N Maple  
 " Emma (c) maid 1715 Roxboro rd  
 " Emmett M student r528 N Mangum  
 " Ennis M (Hazel C) wldr AmTobCo r 528 N Mangum  
 " Erma (wid Norman) emp Durham Hosiery Mill h801 Holloway  
 " Ernest R (c; Nora) lab h516 E Proctor  
 " Ervin R emp AmTobCo r410 N Mangum  
 " Ethel (c) r1016 4th  
 " Eula (c) r907 3d  
 " Faison USA r312 Anderson  
 " Fannie (c) emp L&MTobCo r808b Gerard  
 " Finnemore C (Velma) emp AmTobCo h2020 Jersey av  
 " Frances G Mrs sten Family Serv Assn r RD 4  
 " Frank (Mary H) emp AmTobCo h1208 W Club blvd  
 " Garland M (Minnie P) carp h713 Eva  
 " Geo W (Edna A) carp h2410 Ashe  
 " Gladys L Mrs r111 S Briggs av  
 " Grace H lndrs Duke Univ r922 5th  
 " Grady L (Reba) USA r508 Gurley  
 " Hallie E (wid Henry E) furn rms 206 N Roxboro h do  
 " Harold S (Margrid H) tchr Duke Univ h2302 Cranford rd  
 " Helen J slswn Baldwin's r708 Arnette  
 " Henry (c) emp L&MTobCo h213 Haywood  
 " Henry (c; Mina) emp L&MTobCo r213 Haywood  
 " Herbert W plant supvr Royal Crown Btlg Co r RD 4  
 " Hollis Mrs slswn Rhodes Collins Furn Co r528 N Mangum  
 " Hubert (c; Alease) longshoremn r401 Canal  
 " Iris O sten Duke Univ r2404 Englewd  
 " Irvin E (Elsie C) bkpr Gulf Oil Inc h207 4th av (B)  
 " J B USN r2020 Jersey av  
 " J Dennis (Louise C) plant opr Duke Power h606 W Club blvd  
 " Jack A (Eleanor) asst formn Colonial Stores h612 Bon Air av (B)  
 " Jas (c; Annie) defense wkr h1016 4th  
 " Jas (Magalene H) textile wkr Erwin Cottton Mills r220 Oregon  
 " Jas jr USA r922 5th  
 " Jas B r Anderson  
 " Jas W (Frances) clk ABC Bd Store No 4 r RD 4  
 " Janie B (c) emp Duke Univ h2301 W Pettigrew  
 " Jerry (c) hlpr Whitmore's Bkry r2308 Pratt  
 " Jesse (c) shoe shiner Kam's Barber Shop r2308 Pratt

## PERRY

" John (c; Charity) lab Borden Brick & Tile Co h East End av nr city limits  
 " John E (Leatha V) stmftr Camp Butner h2125 W Pettigrew  
 " John H (Anne J) mgr Piggly Wiggly Stores r1506 1st av  
 " John H (c; Mary A) tob wkr W L Robinson Co h1602 Vale  
 " John L (Ruth J) farmer h1007 N Gregson  
 " Jos (Clara C) mach opr AmTobCo h 2107 E Main  
 " Jos J (Annie B) lndry wkr Watts Hosp h1015 2d  
 " Jos L (c; Willa) vulc Montgomery & Aldridge h1113 4th  
 " Juanita (c) r116 E Piedmont av  
 " Julia (c) opr Alice E Lunsford r1407 Fayetteville  
 " Julian (c) USA r907 3d  
 " Junius (c) tob wkr Central Leaf Tob Co r404 Poplar  
 " Kathleen (c) emp AmTobCo r313 Wake pl  
 " Laura M (c) student r800 Pine  
 " Lawrence (c) USA r800 Pine  
 " Lena (c) dom r711a McMannen  
 " Lena C ofc sec Erwin Cotton Mills r 1120 N Buchanan rd  
 " Lena M (c) tob wkr AmTobCo r418 Pine  
 " Lily M (c) r2308 Pratt  
 " Lonnie (c) jan Duke Power h310a Dowd  
 " Lonnie (c; Opeachie) lab West Durham Lbr Co h2308 Pratt  
 " Lonnie (Delma M) tob wkr AmTobCo h907 S Alston av  
 " Louis F (Helen) emp AmTobCo r708 Arnette av  
 " Lowery S (Adelide) carp Muirhead Const r2905 Banner (B)  
 " M Wade (Ellie R) h2713 Roxboro rd  
 " Major J h305 McMannen  
 " Martha (c) h1008 Fairview  
 " Mary E r1120 N Buchanan rd  
 " Mary J (wid Benj) h1101 8th  
 " Mattie (c) h603 S Elm  
 " Maude L (c) dom r300 S Plum  
 " Maude P (wid Wm. A) dietn Camp Butner h1120 N Buchanan rd  
 " Melvin (c; Georgibelle) USA r1306 W Knox  
 " Nathan (c) tob wkr L&MTobCo h105 W Enterprise  
 " Nathan (c) tob wkr L&MTobCo r920 South  
 " Nelson (c) lab h408b E Pettigrew  
 " Nettie (wid Henry) r1217 Liberty  
 " Nonie N (c) USA r1200 South  
 " Nonie W (c; Harriett) tob wkr L&M TobCo h1200 South  
 " Norman emp Golden Belt r305 N Maple  
 PERRY O GORDON (Mary L), Asst Cashier Depositors National Bank of Durham, h1603 Delaware av, Tel X-3188  
 " Oliver M (Ella C) h526 Holloway  
 " Ollie (Erma) mech Camp Butner r 313 South  
 " Opeachie (c) cook Edw K Powe Sch r2308 Pratt  
 " Pauline (c) dom r105 W Enterprise  
 " Pearl (c) dom r211 E Umstead  
 " Plybon (Dorothy) USA r1712 Gunter

## Durham Builders' Supply Co.

R. S. SLATTERY,  
Mgr.

BUILDERS'  
SUPPLIES  
of  
All Kinds

BUILDERS'  
HARDWARE

Milton Ave. at  
W. Main St.

PHONE  
L-967



INGRAM  
&  
SUGGS

PLUMBING  
AND HEATING

STOKERS  
OIL BURNERS

Sales and  
ServiceContracting  
and Repairing

Dial R-4951

204  
Maynard Ave.

# GEO. W. KANE

General Contractor

Suite 814 One Eleven Corcoran Building

TEL.  
R-127

# BOONE DRUG CO.

"Where Quality Counts"

PHONE L 911 MANGUM, PARRISH & ORANGE STS. IN THE TRIANGLE PHONE L 912



- PERRY**
- " Ralph E (Shirley F) USA r901 W Markham av
  - " Reavis W (Nannie M) cabtmkr Durham Furn Co h403 Yancey
  - " Rebecca clk Wright's Automatic r517 Holloway
  - " Rena V h304 N Driver
  - " Richd L (Ruby L) printer Golden Belt h1909 Carden's al
  - " Robt C W (c; Thelma) aud N C Mut Life Ins h2012 Otis
  - " Robt F (Grace E) br mgr Rite-Way Lndry h820 Cleveland
  - " Robt T (c) USA r800 Pine
  - " Roberta H (c) emp Duke Univ r711 Fowler
  - " Rosa L (c) dish washer Plaza Grill r 707 1/2 Pine
  - " Rosa L waiter Gus Panagioton r109 Holloway
  - " Ruby mach opr Wright's r705 N Queen
  - " Ruth L sten Camp Butner r820 Cleveland
  - " S Curtis (Genevieve) clk Seaboard Ry h804 3d
  - " Sankey T (c) defensewkr r904 Whitted
  - " Sarah emp Duke Hosp r do
  - " Selena (c) tob wkr L&MTobCo r505 Elliott row
  - " Shirley F Mrs sec First Presbyterian Ch r901 W Markham av
  - " Sophie E (wid Edw) h609 Holloway
  - " Still P Rev (c; Isselene H) pastor St Mark's AME Zion Ch h800 Pine
  - " Studie B (wid Jas S) h901 N Mangum apt 1
  - " Susie V (c) clk Williams Gro r1200 South
  - " Thelma C (c) bkpr Mutual Building & Loan Assn r2012 Otis
  - " Thos J (Hollice C) agt Sou Dixie Life Ins Co h528 N Mangum
  - " Thos O (Hazel B) tobacconist h305 W Markham av
  - " W Carlton (Rama B) defense wkr h 502 Oakwood av
  - " W Howard (Elsie S) formn L&MTob Co h1601 Delaware av
  - " W Paul bus opr Duke Power r702 Ramster
  - " W Pittard (Flora C) sub clk PO h204 W Geer
  - " Walter (c) emp Duke Univ h1302 Fay
  - " Walter (c; Josephine) tob wkr L&M Tob Co r1209 Mason
  - " Walter (c) lab r1306 Fay
  - " Warren (c; Louise) h517 E Proctor
  - " Wilda K toll opr Sou Bell r204 3d av
  - " Wm bgemn Durham Union Bus Terminal r Carrboro NC
  - " Wm A (Fallie P) delmn Fowler's Food Store r2507 Hart
  - " Wm P (Annie E) furn storage 303 McMannan h516 do
  - " Winfred H (Loretta McC) bus driver Durham Trans Co r716 Wilkerson av
  - " Worth E (Beulah H; Perry's Shell Service) r609 Holloway
- Perry's Shell Service (Worth E Perry) filling sta 123 Holloway
- Person Elbert L (Helen C) USA h723 Anderson
- " Emily J (c) emp N C College. for Negroes r do
  - " Wm (c) washmn Perry's Shell Serv r904 John
- Persons Eliz A Mrs emp Duke Univ r612 Swift av

- PERSONS**
- " Walter S (Eliz A) dir City Public Playgrounds & Recreation r612 Swift

## PET DAIRY PRODUCTS CO

**ROLAND REGISTER, Mgr DAIRY PRODUCTS**

**ICE CREAM**

**"TASTE THE DIFFERENCE"**

1820 James, Tel L-988

(For further information see page 34 Buyers' Guide and left side lines)

- Peters Wm J (Bernice) USA h206 Northwood cir
- Peterson see also Pedersen
- " Albert (c; Retha) jan Duke Univ h 2800 Mulberry
- " Cassie (c) maid r1007 Rosedale av
- " Charlie C routemn hlpr Durham Dairy Products r520 Warren
- " Constance (c) dom r506 Lyon
- " David W (Euva B) kntr Durham Hos- lery h1803 Angier av
- " Essie (c) tob wkr L&MTobCo h506 Lyon
- " Eva (c) h408a StJoseph
- " Festus H (M Alice) kntr Durham Hos- lery h702 Burch av
- " H Eug (Mary) mech L&MTobCo h 1207 E Trinity av
- " Hazel (c) tob wkr Robinson Tob Co r2207 Fayetteville
- " Henry W (Molly) pntr h520 Warren
- " Ida (c) tob wkr L&MTobCo r1508 Fay- etteville
- " Jennie (c) dom r218 Poplar
- " Jesse (c; Coleen) tob wkr AmTobCo r206 Johnson
- " Lars G (Ruth C) USA r1503 Miami bldv
- " Leola (c) emp Johnson-Forrester h410 Canal
- " M Gladys bkpr Scott Coal Co r702 Burch av
- " Mary E emp Broadway Sandwich Co r520 Warren
- " Melzie L (c) r618 Colfax
- " Percy (c; Daisy) tob wkr L&MTobCo h308 Enterprise
- " Retha T (c) emp Duke Hosp r2800 Mulberry
- " Theo (Betty A) USA h2005 Roxboro rd
- " Wade R (Ruth R) kntr Durham Hos- lery h1801 Angier av
- Petinak Wm J (Mamie; P & W Gulf Serv) r408 McMannan
- Peton Howard (c) USA r2309 Chatauqua
- " Jesse (c; Geneva) emp Duke Univ h 2309 Chatauqua
- " John (c) USA r2309 Chatauqua
- " Wm (c) USN r2309 Chatauqua
- Petrea Jas C (Lucille M) emp Wright's Automatic h2515 Englewd av
- Petry Eug (Dorothy; Roberts Studio) r Washington DC
- " Ray C (Ruth M) prof Duke Univ h 128 Pine Crest rd
- Pettaway Ardonia (c) hlpr Stork Supply Co h424 E Piedmont av
- Pettengill Mary H Mrs asst cash Dur- ham Herald Co r Guess rd
- Petty Arth R (Rosa) mech Durham Dairy Products r RD 2
- Pettie Flora (c) maid h905 Wilkerson av
- Pettiford Raymond (c; Bessie) lab h302 Amber pl
- " Raymond jr (c) lab Hunt's Planing Mill r302 Amber pl



WITH

**T. E. ALLEN & SONS**

**MUTUAL INSURANCE AGENCY**

Dividend Paying Fire and Casualty Insurance

Insuring The Better Risks at a Lower Net Cost

Rooms 509-510 FIDELITY BANK BLDG. 128 W. Main

Phone N-8421

## WALTON ROOFING & HEATING CO.

ROOFING, SHEET METAL WORK HEATING AND VENTILATING

221 FOSTER

TEL. J-8351

**D. W. BROWN DRY CLEANERS****FUR STORAGE — FUR CLEANING**Your Furs Cleaned the Furriers Way and Insured Against  
Fire, Theft and Moths

Phones J-6931; L-7331 and F-6091

314 S. Driver Ave. and 705 N. Mangum

Pettiford Alice (c) prsr Southern Dry  
Clnrs r1020 2d  
" Benj H (c; Frances) lab Erwin Cot-  
ton Mill h2407 Fayetteville  
" Ennis (c; Minnie) driver Borden Brick  
& Tile Co  
" Holman T (c) USA r2407 Fayetteville  
" Hubert (c; Mary) carp h704 E Pettigrew  
" Jas (c; Lillie) lab Duke University h  
807 Macklin  
" John (c; Mary) emp L&MTobCo h1508  
W Club blvd  
" Millard H (c; Leora) driver Borden  
Brick & Tile Co h300-S Plum  
" Nannie chkr Sanitary Lndry  
" Nathaniel (c; Evelyn) driver Noland  
Co r300 S Plum  
" Orus (c; Mary) driver Mitchell &  
Cowan h1603 Vale  
" Otis H (c; Mozelle) emp AmTobCo h  
410 Gray  
" Robt (c) USN r513 South  
" Ruffin (c) h1113 South  
" Susie (c) dom r412 Henry al  
" Vivian (c) clk N C Mut Life Ins r2407  
Fayetteville  
Pettigrew Alice L emp Duke Hosp r711  
Kent  
" Jack P clk Colonial Ice Co East Dur-  
ham Sta No 2 h711 Kent  
" Lorena emp Duke Univ r711 Kent  
Pettigrew Beatrice (c) h105 Barnum  
" Beatrice lndry wkr Durham Lndry r  
503 Plum  
" Frank (c; Emma) emp Scott & Rob-  
erts Dry Clnrs h1706 E Pettigrew  
" John (c) whsemn Colonial Stores r206  
Enterprise  
Petts Hazel (c) dom r617½ Ramsey  
Pettway Earl (c; Pauline) lab Camp  
Butner h304a W Enterprise  
" Jas E (c; Blondie) cabtmkr 1507 More-  
head av h1111 Jackson  
Petty see also Peddy  
" Arth P (Stella H) mech Young Roof-  
ing Co h928 Urban av apt A  
" Bessie (c) picker Farmers Mut Exch  
r113 Verbena  
" Clara O tchr Holloway Street Sch r  
506 N Buchanan rd  
" Ella Mrs emp Golden Belt Mfg r906  
Ramseur  
" Evelyn T Mrs asst treas Home Ins  
Agcy Inc h1702 G  
" Ida (c) hlpr L&MTobCo h310 Roney  
" Wayne E (Irene M) USA h901 Fred-  
erick  
" Wm (c; Lula) emp L&MTobCo h1116  
Juniper  
" Wm (c; Fannie) tob wkr AmTobCo  
h113 Erie  
" Wm P (Evelyn T) formn City h1702 G  
Peyton Caroline (c) dom r701 Pine  
" Morrow (Betty E) USA h306 Green-  
wood dr  
Pfeiffer Dean (Eliz H) USA r918 Man-  
gum  
" Eliz H Mrs ofc asst H Lawrence Monk  
jr r918 Mangum  
Pharr Fred (Lois R) USA r2211 Angier  
Phelps Anna L r117 S Hyde Pk av  
" Jas A (Mary N) formn L&MTobCo h  
1109 Ga av  
" Leroy (c) lab G Krueger Btlg Co r510  
Ramseur  
" Lillian mach opr AmTobCo r517 Hol-  
loway  
" Luna J (wid Jas) h117 S Hyde Pk av

**PHELPS**  
" Margt C r116 N Blacknall  
" Roy jr clk Crabtree Pharm r207 S  
Driver  
" Roy H (Thalia F) mech Duke Power  
h207 S Driver av  
" Thos R (Floy) mach opr Golden Belt  
h214 N Maple  
Phenix India P clk Durham Tel Co r112  
Adams  
Pheonix Jas J puller City Ice Co r206 N  
Roxboro  
Philbrick Norman (Vera F) USA h2413  
State  
" Vera F Mrs dental asst Wallace F  
Mustian h2413 State  
Phillips Clarence C (c) driver Ray Lbr  
Co  
" Furniture Co (Nicholas B Hamlette  
jr)  
" Herbert (c; Hattie) warehousemn  
Draughon-Hall Co h812 Carroll  
Phillips Annie M Mrs clk Durham Hos-  
iery h2714 Chapel Hill rd  
" B Wade (Elsie M) reprmn Camp But-  
ner h317 Clark  
" Benj W (Marie C) USA r915 E Main  
apt 3  
" Berry S (Alice M) carp Camp Butner  
h104 S Maple  
**PHILLIPS C E & SON REALTORS**  
(Clarence E and C Eugene Phillips  
Jr), Real Estate Sales, Business  
Leases, Property Management, Ren-  
tals and Mortgage Loans, 610 De-  
positors National Bank Bldg 123 W  
Main, Tel L-939  
" C Eug jr (Lee Ona H; C E Phillips &  
Son) h1304 Virginia av  
" Carrie (c) dom r1011½ Whitted  
" Chester (Dorothy H) USA r Fleetwood  
nr Spring (SA)  
" Clarence jr (c; Mabel) driver Ray  
Lbr Co h607 Belt  
" Clarence E (Frances H; C E Phillips  
& Son) h2401 Englewd av  
" Danl (c; Lillian) emp Camp Butner  
h1209½ N Hyde Pk av  
" David L USA r711 8th  
" E Alex (Laura L) clnr Cheek Dry  
Clnrs h711 8th  
" E Spurgeon (Edna F; Granite Service  
Station) rep Johnson Outboard Mo-  
tors h2123 Englewd av  
" Edw F (Kath H) furn 430 W Main h  
1704 W Knox  
" Edw L (Nellie H) prin Geo W Watts  
Sch h205 2d av (B)  
" Effie J Mrs slswn United Dept Stores  
r2601 Chapel Hill rd  
" Eloise W emp Broadway Sandwich Co  
r107 Holloway  
" Ethel L emp Erwin Cotton Mills r715  
15th  
" Floyd A (Bessie W) formn Golden  
Belt r RD 6  
" Frank (Fannie) USA r708 Holloway  
" Franklin B (Ruby B) mach Wright's  
Automatic h106 E StPaul  
" Guy H (Annie M) formn C H Shipp  
h2714 Chapel Hill rd  
" H Blackburn (Marie B) mgr G R  
Kenney Co Inc h2325 Glendale av  
" Harry C pntr r1603 Glendale av  
" Hazel emp Wright's Automatic r1107  
Eva  
" Hazel S waiter Washington Duke Hot-  
tel r111 Wyatt

**Carpenter's  
Inc.****Complete  
Service For  
Cars and  
Trucks**Office and Sales  
**F-195**Service  
**N-185**Parts  
**N-186**Tires and  
Filling Station  
**J-5151****D. C.****MAY****Painters****Paper  
Hangers****Decorators**314-318  
Morgan

PHONE

**J-5321****SANDWICHES — CAKES — PASTRIES — BREAD**

503-505 Morgan

WE DELIVER

Dial L-6031

**PARKER LETTER SERVICE**

"A Complete Letter Shop Service"

Room 911—One Eleven Corcoran

Phone J-1461

**Alexander  
Tire  
Division****Master  
Service  
Station****Firestone****Tires****Batteries****Accessories**Cor. Main  
and GregsonPHONE  
N-125**PHILLIPS**

- " Ina H Mrs opr Alice's Beauty Salon r 108 N Queen  
 " Irene M Mrs ofc sec Wm M Piatt h 1012 Broad  
 " Jas G Rev (Mary H) exec sec Board Education Methodist Churches h1412 W Markham av  
 " Jas S (Susan J) mech Carpenter's h Pleasant dr nr Lofton (SA)  
 " Jane (c) dom r209 Memphis  
 " Janet (wid Sebastian) r1603 Glendale  
 " John (c; Addie M) lab D C May h101 Erie  
 " John A (Rosa L) USA h601 S Alston  
 " Josie (c) h707 Gerard  
 " Leon (Dorothy) USA r909 Holloway  
 " Margt J librarian Erwin Auditorium r1701 Erwin rd  
 " Mary E (wid Wm P) h1701 Erwin rd  
 " Myron C (Vivian E) USN h1102 Taylor  
 " Nancy (c) tob wkr L&MTobCo h1011½ Whitted  
 " Nancy (wid Geo) h1009 Spruce  
 " Norman P (Mary) carp Cole & Crumpacker h2933 Angier av

**PHILLIPS PRESON P (Eliz J) (Preson P Phillips Mutual Insurance Agency), Office 312-313-314 Fidelity Bank Bldg 128 W Main, Tel J-0311, h905 Dacian av, Tel L-1541**

" Preson P jr USN r905 Dacian av

**PHILLIPS PRESON P MUTUAL INSURANCE AGENCY**

**PRESON P PHILLIPS, Owner GENERAL INSURANCE 312-313-314 Fidelity Bank Bldg 128 W Main, Tel J-0311 (For further information see page 53 Buyers' Guide and right top lines)**

- " Robt (Estelle) chf chem City Water Dept, USA r206 Dacian  
 " Robt L Rev (Grace N) pastor Wesleyan Meth of America h2014 W Knox  
 " Rosalie M (wid Clyde W) mater Durham Hosiery Mill h1015a 6th  
 " Ruby E Mrs bkpr A&P h106 E StPaul  
 " Saml G formn Cheek-Holton Mfg Co r336 South  
 " Sue D Mrs slswn Ellis Stone r926 Urban av  
 " Wm (Edith) defense wkr r2933 Angier  
 " Wm C clk Camp Butner r1015a 6th  
 " Wm G (Merle) tobacco buyer h204 Markham  
 " Wm J (Eliza H) emp F M Quinn Co h3002 E Main  
 " Wm P (Virginia B) USA r408 E Main

**PHILLIPS WM P JR (Irene M), Teller Home Savings Bank, h1012 Broad, Tel X-4972**

- Philpot Lula (c) r800a Glendale av  
 Philpott Baxter H (Beulah M) mach Wright's Automatic h915 Oakland av  
 " E Inez prfrdr Durham Herald Co r300 Oregon  
 " Nannie B (wid John) textile wkr Erwin Cotton Mills h300 Oregon  
 Philyaw Margt (c) h510a Banks al
- PHIPPS ALBERT L (Ruth H), Asst Cashier The Fidelity Bank, h1500 Woodland dr, Tel X-5446**
- " Alonzo Y (Lois) mach L&MTobCo h 1006 Bay al

**PHIPPS**

- " Chas R (Eire B) emp AmTobCo h1801 Bivins  
 " Coma E emp L&MTobCo r1024 Green  
 " Delia A slswn Ellis Stone r RD 1 Morrisville NC  
 " Ella M bkpr Depositors Natl Bank r 1002 Urban av  
 " John W mach L&MTobCo r1024 Green  
 " Lillian M emp Erwin Cotton Mills r 1024 Green  
 " Margt L (wid Alonzo G) h1024 Green  
 " Mildred sten Johnson-Forrester r RD 1 Morrisville NC  
 " Ruth W Mrs dispr Blue Bird Taxi Co r206 N Green  
 " Thos S bus opr Duke Power r2101 Currin av

Physicians' & Surgeons' Exchange (Mrs Fannie M Riggs) 1005 N Mangum

**PIATT WILLIAM M (Marion S) CONSULTING ENGINEER 1205 One Eleven Corcoran Bldg 111 N Corcoran, Tel F-5951 h Roxboro Rd, RD 2, Tel J-0241 Associate Engineer Paul D Davis, Tel X-4576 ARCHITECT**

- M A Ham, h Salmon Apts, Tel J-0391**
- Pickard Ardell waiter Uptown Sandwich Shop r1201 Evergreen
- " Bess S Mrs prin Calvert Methods Sch h815 S Duke  
 " Dallas (Bessie S) h1012 W Markham  
 " Emily J Mrs nurse City-County Health Dept r714 W Chapel Hill  
 " Erma M sten Swift & Co r Wake Forrest rd  
 " Eug W (Etta J) asst formn Golden Belt r RD 4  
 " Herman L emp Duke Univ r Pickett rd  
 " J Ernest (Mae J; Pickard Roofing Co) h504 Gattis  
 " J Ernest jr (Pickard Roofing Co) r504 Gattis  
 " Jas G (Ruby) lab h610 Reservoir  
 " Lettie M (wid L M) h1201 Evergreen  
 " Maggie L Mrs smstr The Fashion h Pickett rd  
 " Malinda student r1113 E Trinity av  
 " Margt B (wid Lonnie) h1402 Broad  
 " Marion A USA r1113 E Trinity av  
 " Norman R (Estelle) USA r1702 E Main  
 " Palmer E (Virginia F) pres Aldridge Motors Inc h1402 Broad  
 " Peter M printer Citizens Press r RD 3  
 " Richd E (Maggie L) emp Geo P Cole h Pickett rd  
 " Robt H spl agt Security Life & Trust Co h1908 James  
 " Roofing Co (J Ernest and J Ernest Pickard jr) 504 Gattis  
 " Sallie A ofc mgr D C May r1113 E Trinity av  
 " Saml J (Minnie) h1113 E Trinity av  
 " Sue A student r504 Gattis  
 " T E jr sec Carolina Mtr Club Inc r Charlotte NC  
 " Taimadge (Ruby) emp Durham Container Co h619 Reservoir  
 " Wallace S (Hazeline) USN r1113 E Trinity av
- Pickell Mary R Mrs mkt reporter Durham Herald Co h803 2d apt 3  
 " W Yawger (Mary R) ofc mgr Durham Herald Co h803 2d apt 3  
 Picking Wm E (Edythe S) USA r2727 Hillsboro rd

**PASCHALL  
BROS.  
Heating  
and  
Plumbing  
Contractors**ESSO  
AUTOMATIC  
OIL BURNERS  
and WINKLER  
COAL STOKERSWATER SYSTEMS  
TANKS and PUMPS  
GAS HEATERS319 EAST  
CHAPEL HILL  
STREET  
PHONE  
J-6321**Southern Dry Cleaners**

Tel. X-1122

756 Ninth St.

Durham, N. C.

# AUTO LOANS

# HERRING FINANCE CO.

Use Your Car as Collateral  
No Endorser Necessary

308 N. Mangum

Phone R-196

Pickett Albert (Louise C) USA h1916 Hart  
 " Annie P Mrs clk County Supvr of Taxation r Cornwallis rd  
 " Arth F (Rena) pntr h1518 Echo rd  
 " Bessie M r2408 W Knox  
 " Bettie W (wid Henry S) h315 Holloway  
 " Brodie L (Mabel W) slsmn Lipscomb-Gattis Co r310 Holloway  
 " Bryant C (Beatrice) agt Home Security Life Ins r RD 2  
 " C V formn L&MTobCo r RD 2  
 " Calvin (c; Estella) emp AmTobCo h 1104 N Roxboro  
 " Cecil (Geraldine) USMM r108 S Maple  
 " Christine E Mrs opr Elder's Beauty Shoppe r Franklinton NC  
 " Claudius (Frances M) USA r708 Edith  
 " Clayborn C (Nell I) mach opr AmTob Co r108 N Queen  
 " Clecy W (Mary R) hlpr Durham Pepsi-Cola Btlg Co r108 Exum  
 " Clinton W USA r1711 Chapel Hill rd  
 " Edith C sten Camp Butner r1711 Chapel Hill rd  
 " Edith F inspr Scott & Roberts San Dry Clng Co r Franklinton NC  
 " Elwood driver Ward's Fruit & Produce r812 W Main  
 " Estella emp L&MTobCo r1104 N Roxboro  
 " Eunice B Mrs bkpr Belk-Leggett r Chapel Hill rd RD 1  
 " Flonnie C clk Durham Tel Co r RD 1  
 " Frances sten Preson P Phillips Insurance Agcy h2408 Chapel Hill rd  
 " Frances M emp Duke Univ r708 Edith  
 " Fred L (Lela C) hlpr Arrow Plmb & Htg Co r723 Eva  
 " Gracie (c) elev opr Washington Duke Hotel r1104 Roxboro  
 " Gus (Callie B) meat ctr Purity Stores h209 Broadway  
 " Harry A (Dennis Cash Grocery) r2107 Avondale dr  
 " Harry M clk A&P  
 " Henry W (Bertie) cash Seaboard Ry h1304 Glendale av  
 " Hubert W (Beuna L) h2408 Chapel Hill rd  
 " Hugh W (Ferrell's Beauty Salon) r 2408 Chapel Hill rd  
 " Ira R (Malbourne Tavern)  
 " Irene wrapper Durham Bakery r2217 Chapel Hill rd  
 " J Adolphus (Rosa A) farmer h2628 Chapel Hill rd  
 " J Louis (Nellie P) capt Eng Co No 4 h306 N Roxboro  
 " Jas J (Wilma) clk PO r Cornwallis rd RD 1  
 " Jas O atndt Adkins All-Service Sta r Chapel Hill rd  
 " Jas W driver Yellow Cab Co r203 N Briggs  
 " Jessie R (Grace M) h2312 Chapel Hill rd  
 " John V clk Sou Ry r RD 1  
 " Julien S (Margt B) realtor 212½ N Corcoran r101 E Markham av apt 1  
 " Julius W (Heddie M) driver Bluebird Taxi Co h203 N Briggs av  
 " Leanna (c) cook Roger Coley's AAA Restr r1215 Cornell  
 " Linwood B (Betsy) USA r2620 Chapel Hill rd  
 " Lola D r916 Hale

PICKETT  
 " Lonnie W (Bonnie M) carp h2217 Chapel Hill rd  
 " Lottie H Mrs dep clk County Supvr of Taxation r RD 1  
 " Mabel W Mrs slswn Ellis Stone r310 Holloway  
 " Mallie W (Nobie) carp h610 Vickers av  
 " Margt mach opr L&MTobCo r1210 Duke Univ dr  
 " Marvin T (Hazel F) USA r1702 Angier  
 " Mary P Mrs clk County ABC Board h1212 Glendale av  
 " Mary F (c) student r414 Pine  
 " Milton H (Lillian) paperhng r D C May h805 Burch av  
 " Milton H jr pntr D C May r805 Burch  
 " Minnie F (wid Walter L) h1500 James  
 " Murray M (Mary M) storekpr Golden Belt r2524 Chapel Hill rd  
 " Nell H emp Duke Univ r1907 Lewis  
 " Nellie P Mrs toll supvr Sou Bell h306 N Roxboro  
 " Otis (c) tob wkr AmTobCo r1102 Glenn  
 " Palmer L (Ada S) carrier PO h912 Ala av  
 " Paul carp Cole & Crumpacker r RD 1  
 " Preston (c; Mildred) USA r414 Pine  
 " Ralph W (Alice M) pntr h1711 Chapel Hill rd  
 " Ryce driver New Durham Blalock & Beck Dry Clnrs r1210 Duke Univ rd  
 " Spencer M (Pattie) stmfr h1121 W Chapel Hill  
 " Stewart (Betty F) USA r2810 Chapel Hill rd  
 " Sycho (Annie L) formn L&MTobCo h 1700 Duke Univ rd  
 " Theo T (Mildred B) asst City Tax Collr h2206 Univ dr  
 " W D slsmn Geo P Cole r RD 1  
 " W Irving (Mary B) clk PO h1212 Glendale av  
 " Weldon Y USA r1711 Chapel Hill rd  
 Pickford Claude S (Sue I) collr WUteleg h2017 Chapel Hill rd  
 " Leonard M (Flora) USA r2839 Chapel Hill rd  
 Pickrell Kenneth L (Kath C) emp Duke Hosp h3 Sylvan rd  
 Piedmont Building 334 W Main  
 " Clothiers (E V Hoffler) women's wear 114 E Main  
**PIEDMONT FURNITURE CO (Philo M Bussell), Complete Home Furnishers, 324 Holland, Tel J-1431**  
 " Neon Sign Co (Otha C Upchurch) 115 E Parrish  
 Pierce see also Pearce  
 " A Walter (c; Louise) mech hlpr Alexander Motor Co h106 W Enterprise  
 " Aubrey J (Mary R) emp Pet Dairy Products h1809 James  
 " Bartow (Blanche) USA r909 E Trinity av  
 " Chas (c) lab r1108 N Roxboro  
 " Clyde (c; Ella) lab City Water Dept r307 Lee  
 " Flossie M (c) emp Camp Butner r1104 Lynchburg  
 " Frances (c) emp Central Leaf Tob Co r1102 Lynchburg  
 " Harvey (Virginia) collr Burnette Home Supply Co h2409 Cascadilla  
 " John (c; Grace) tob wkr AmTobCo h 315 Matthews  
 " John wtchmn L&MTobCo r33 South



Use  
More  
Long  
Meadow  
Milk  
—  
DIAL  
L-901

Goldman  
Music &  
Instrument  
Supply Co.

PIANOS, RADIOS, BAND  
AND  
ORCHESTRAL INSTRUMENTS  
Repairing—Supplies  
For Everything Musical

117 and 1011  
West  
Chapel Hill

Tel.  
N-5821  
N-9764

"Service With Ability"

Durham Realty and Insurance Company

109 N. Market

TELEPHONE

Ins. Dept. 115-79—Real Estate 115-77—Rental Dept. 115-78



# DRINK



*Coca-Cola*



**J. R.  
BAGWELL  
CO.**

**Plumbing  
and  
Heating**

TEL.

**N-195**

320

Holland St.

# Borden Brick & Tile Co.

**COAL**      **FIREPROOF BUILDING MATERIALS**      **COKE**

**Tel. F-179**

## PIERCE

" John H (c; Alma) emp L&MTobCo h209 Haywood  
" John W (c; Flossie M) USN r1104 Lynchburg  
" Judy receptionist Daniel & Smith Studio r915 Broad  
" Lessie J (c) emp Duke Univ r310 Stephens  
" Lois (c) emp W L Robinson Co r1310 Drew  
" Mary (c) tob wkr L&MTobCo r705 Gray  
" O Odell (Ruby M) bus opr Duke Power h2701 Proctor rd  
" Rachel clk Camp Butner r515 W Chapel Hill  
" Richd H athletic dir Erwin Cotton Mills r1006 Ala av  
" Robt M mach Golden Belt r1006 Ala  
" S Henry (Sophia M) mach L&MTobCo h1006 Ala av  
" Sarah (c) r303 Lee  
" Thos (c; Lessie) farmer h310 Stephens  
" W J emp Durham Lbr Co r1102 Chapel Hill  
" W Jay (Margt) clk Piggly Wiggly r1106 W Chapel Hill  
" Wayne (Ruth) USN r1101 N Hyde Pk  
" Willie (c; Lois) emp L&MTobCo r1310 Drew  
" Willie M (c) Indry wkr New Method Indry r905 Gurley

Pierpont Frank A (Ida G) ofc mgr Durham Container Co h922 Dacian av apt 11

Pierson see also Pearson

**PIERSON FRANK A (Hazel R), Sec Durham Chamber of Commerce, h1 Allenton Apts, 311 W Trinity av, Tel F-4721**

Pifer Clarence B (Mildred D) real est 123 W Main R306 h2202 Univer dr  
" I Melba mus tchr r2202 Univ dr  
" R T Aulston USN r2202 Univ dr  
Pigford Eva M (c) emp Duke Hosp r1211 Hazel

Piggly Wiggly Stores gros 613 W Chapel Hill 505 N Gregson 1012 W Main and 810 N Mangum

Pilgrim Log Chapel 805 Hale

Pilkington W Jesse (Betty V) mach opr L&MTobCo h1012 Park av

Pilley Jesse A (Judith G) mach Durham Herald Co h211 W Knox

" Nellie L ofc sec State r211 W Knox

Pilot Club 207 N Corcoran

**PILOT LIFE INSURANCE CO, Harold V Armfield Mgr, Thurman R Karriker Asst Mgr, Industrial Dept 430 One Eleven Corcoran Bldg, 111 N Corcoran, Tel F-6581**

**PILOT LIFE INSURANCE CO (Ordinary Div), Willis G Whichard Genl Agt, 527 One Eleven Corcoran Bldg, 111 N Corcoran, Tel J-5951**

Pilshaw John P formn Claude M May r105 N Gregson

Pinckney Ailene P Mrs slswn United Dept Store r209 E Geer

Pine Hill Cemeteries Inc Edw T Newton pres-treas Mrs Margie W Blalock sec ofc 111 N Corcoran R505

" Hill Cemetery Miami blvd nr city limits

" Street Grocery (Saml Wilson) 1401 Drew

" Street Presbyterian Church (c) 315 Pine

## PINE

" Street Service Station (c; Wilbur W and Oscar Page) filling sta 1102 Pine  
**PINE STREET TAXI CO (c) (Wilbur W Page), 1102 Pine, Tels J-0561 and J-0491**

" Tree Shop (Mary H Snively) gifts 2913 Horton dr

Piner Everett T emp Erwin Cotton Mills h204 Case

" Oscar F (Hattie B) slsmn h647 Cranford av

" Roy E (Helen M) meat ctr Sanitary Mkt h611 Bon Air av (B)

Pinkerton Kansas (c) tchr East End Sch r507 Price

" Margt I emp Duke Hosp r412 Swift av

Pinkham Fred (Hilda B) USA r510 Oakwood av

Piontkowski Jas L (Emma A) USA h1119 8th apt 6

Piper Nell C librarian North Durham Graded Sch r1112 N Mangum

" Sallie C (wid Eug C) mlrnr 117½ E Main h206 Watts

Pipkin Arch (c; Pauline) emp Durham Dairy h1408a Pettigrew

" Don (Pauline) h1705 Angier av

" Edna L (c) emp Duke Univ r310 Fulton

" Elwood D meat ctr Little Star Stores r102 S Alston av

" Exie B (wid Harvey) looper Golden Belt Mfg r102 S Alston av

" Jack E (Nicy G) fill sta opr r1206 S Duke

" Jesse (Nellie) emp City h2102 Currin

" John (c; Elsie) tob wkr L&MTobCo h603 Pine

" Mary F (c) dom r512 Ramsey

" R Leo USA r102 S Alston av

" Saml (Florence) driver Pure Oil Co h Spring nr Midway av (SA)

" W Marshall (Ina M) USAAC h1206 S Duke

" Walter (c; Nancy) barber New Deal Barber Shop r603 Pine

" Wm L (Hattie I) hlpr Erwin Cotton Mill r2111 Ashe

Pipkins Danl (c) h310 Fulton

" Nera mach opr Golden Belt r815 Ramseur

Pippert Walter W (Lillias R) USA r117 E Trinity av

Pippin Benj (c) clnr Boykins Clnrs r704 Nelson

" Paul R (c) janitor Durham Realty & Ins h1024 4th

" Walter L (Geneva A) sub carrier PO h401 Case

Pipton Elsie (c) tob wkr L&MTobCo r206 Enterprise

Pirkle Emma F Mrs r1903 Chapel Hill rd

Pitt Viola (c) tob wkr W L Robinson Co r417 Eric

Pittard Herman S (Ila P) glazer Carolina Co h2500 E Main

Pittiford Annie (c) dom r rear 114 Cora apt 1

Pitman Chas (c) lab r106 Peachtree pl

" David tob wkr L&MTobCo r803 S Alston av

" Earl J (Alice B) reliefmn Durham Dairy Products h510 Yates av

" Earl J jr USN r510 Yates av

" Elbert M (Hazel J) bkpr Duke Power h406 W Knox

" Eugenia C (wid Robt E) h213 Edward



# COLE & CRUMPACKER

*General Contractors*

1914 Perry St. (West Durham)

Phone X-1123

# GANTT OIL CO.

DISTRIBUTORS ATLANTIC REFINING CO.

Gasoline • Kerosene • Tires • Fuel Oil

TEL. X-1134

HILLSBORO RD.



## PITTMAN

- " Fred (c; Annie M) emp Camp Butner h1301 W Club blvd
- " Gurney L (Eula M) mach opr h512 Gurley
- " Hazel J emp Duke Univ r406 W Knox
- " Herman (c; Lillie) emp L&MTobCo h1504 N Hyde Park av
- " Jas L hlpr Banes Woodwork Shop r803 S Alston av
- " John (c) emp L&MTobCo h712 Milton av
- " John E (Priscilla F) emp Erwin Cotton Mills h909 8th
- " Louie (c) opr Regal Theatre r127 Dunstan
- " Louie O tchr North Durham Graded Sch r213 Edward
- " Louis C (c; Marie E) projectionist Regal Theatre h601 Dupree
- " Mary tobwkr AmTobCo r803 S Alston
- " Percy F (Elma K) emp AmTobCo r 516 Forest
- " Robt A (Nina H) overseer Erwin Cotton Mills h911 W Trinity av
- " Rowland A (Miriam H) phys Duke Hosp h702 W Markham
- " Sadie A mach opr AmTobCo r909 8th Violet h910 Eva
- " Virginia hemmer Warner Hosiery Mills r803 S Alston av
- " Walter A USN r510 Yates av
- " Wm H clk Camp Butner h611 Primitive

Pitts Ann E emp Duke Hosp r921 W Markham av

- " Annie M (c) dom r218 Poplar
- " Benj (c) confr 615 Fayetteville h707½ do R306
- " Jas (c; Bertha) tobwkr Venable Tob Co r311 Enterprise
- " Nathan (c) emp N C College for Negroes r1703 Fayetteville

**PITTSBURGH PLATE GLASS CO.**  
David H White Mgr, Paints, Oils, Varnishes, Brushes, Window, Plate and Auto Glass, Wall Paper and Sundries 109 W Chapel Hill, Tel N-3291, Nights and Holidays X-5116

Pitzer Wesley L (Lillian E) hlpr Merch Del Service h302 Short al

Planter's Cafe (A G Chiotakis) 502 E Chapel Hill

Planters Warehouse (J M Talley, S T Mangum) leaf tob 504 E Chapel Hill

Platt Mary L (c) emp Duke Univ r710 Nelson

" Nannie (wid Carl) emp Erwin Cotton Mills r701 Crabtree

Plaza Grill (S Peter Koutrakakis, Mike G Alexander) 215 E Chapel Hill

Pleasant Bessie B Mrs bdg 408 N Roxboro r do

" Eva Mrs looper Durham Hosiery h 1707 Angier av

" John L prsfrd Christian Printing r408 N Roxboro

" Major Y (Virgie) mech Thomas Book Store h605 Burch av

" Shelton U (Nora W) USA r418 Walker

" Wilbert A mill hlpr Farmers Mutual Exch r414 W Elizabeth

Pleasant's Beatrice Mrs opr Permanent Wave Beauty Shop r413 Carver

" Chas E (Lelia W) formn Am Suppliers h1208 Vickers av

" Demcey (Lillie) h1605 Englewd av

## PLEASANTS

- " Ella knitter Durham Hosiery r608 N Hyde Park av
- " Gladys (wid Ector M) emp L&MTob Co r2624 Lawndale av
- " J Gerald (Macie W) formn L&MTob Co h104 Briarcliff rd
- " Jas M (Ivey S) projectionist Ellis Theatre h907 Ramseur
- " Jas O (Pattie C) formn Golden Belt h113 N Guthrie av
- " Jas R (Fern L) purch agt Durham Hosiery h912 Shepherd
- " Jas R jr student r912 Shepherd
- " John L (Bessie B) printer Christian Printery h408 N Roxboro
- " Leila H tchr Morehead Sch r113 N Guthrie av
- " Lettie I (wid Wm A) furn rms 704 Clevlnd h do
- " Mary r1706 Taylor
- " Oscar M (Mary R) stockctr Christian Printery h905 Monmouth av
- " Patk R (Hattie A) h709 Burch av
- " Wm W (Ethel) city police h1211 Liberty
- Pledger Alton C (Doris N) r2030 Englewood av
- " Alton C (Erma M) wvr Golden Belt h1211 Morning Glory
- " Bettie Mrs emp Erwin Cotton Mills h512 W Geer
- " Doris N Mrs sten Natl Finance Co r 2030 Englewd av
- " Marron A (Louise P) USN r925 Orient Plowden Jos J (Lavonia) hlpr John Gibson Contr h821 Burch av
- " Mary mach L&MTobCo r821 Burch Plummer Artis (c) r1409 Pine
- " Chester (c) pntr r1409 Pine
- " Ettie H (c) tchr East End Sch r610 Glenn
- " Eunice M (c) emp L&MTobCo h1409 Pine
- " Geo (c) emp N C College for Negroes r do
- " Ida E (c) emp Duke Univ h302 Powe
- " John (c; Mattie) cook Watts Hosp h 1402 Caswell pl
- " Mattie L (c) emp Duke Univ r1402 Caswell pl
- " R J (c) USA r1409 Pine
- " Thos (c) pntr Home Modernization & Supply Co r1409 Pine
- " Wm (c) r1400 Caswell pl
- Plyler Eleanor emp Duke Hosp r1415 N Gregson
- " Grace emp Duke Hosp r1415 N Gregson
- " Marion T Rev (Epie S) h1415 N Gregson
- " Matthew G (Sarah E) mgr Orkin Exterminating Co h2217 Hackney
- PLYMOUTH & CHRYSLER SALES & SERVICE**, Tucker Motor Co Dealers, W Main cor Chapel Hill, Tel R-745 (For further information see page 11 Buyers' Guide)
- Poe see also Powe
- " Albert (Mozelle) carp Poe Contract Co r705 Burch av
- " Annie L Mrs drsmkr 310 W Main r RD 3
- " Basil H (Ella M) tobwkr L&MTobCo h2809 Hillsboro rd
- " Basil H jr (Mozelle H) clk PO r Chapel Hill rd RD 1
- " Bettie J clk Durham Pepsi-Cola Btlg Co r1612 Angier av

Farthing's

## Fidelity Insurance Agency



"Protection  
Plus  
Service"

Trust Bldg.

Tel.

N-2701

# YOUR MOVE

810 RAMSEUR ST.

ICC Rights in 20 States

TEL. L-7651

**Durham Transfer  
& Storage, Inc.**  
Movers of Household Goods  
Insured Carriers

# OUR MOVE

## THE ROSE AGENCY INC.

Office Supplies

206 N. Corcoran St.

Phone L-959

Rubber Stamps  
Notary Seals  
Kodaks and  
Supplies

# MORGAN MOTORS

Inc.



**PACKARD**  
Sales  
and  
Service



Inter-  
national  
Trucks  
Sales and  
Service

Hillsboro Rd.

Tel.  
X-1209

## COAL

**MURDOCK  
ICE AND  
COAL CO.,  
INC.**

TEL.

R-141

518

Morgan St.

## ICE

**REAL ESTATE  
RENTALS**

Tel. F-2451  
118 Morgan St.

"SATISFACTION THAT LASTS"  
**O. A. JOHNSON**

**REALTOR**

"Serving Durham For 18 Years"



### POE

- " Burman (c; Hattie) brklyr r119 W Chestnut
- " C Horton (Cora A) auditor Budd-Piper Roofing Co h1109 6th
- " Chas T (Bettie P) USA r1612 Angier
- " Chester C (Muriel B) USA r1109 Liberty
- " Clarence T (Lucy W) ship clk Erwin Cotton Mills h1805 W Pettigrew
- " Eliz M student r1109 6th
- " Ernest O (Thelma V; T W Poe & Son) h509 N Driver av
- " Ethel E (c) tobwkr W L Robinson Co r411 Mt Vernon
- " Felton (Bessie) pntr r1911 Taylor
- " Flora McD student r1805 W Pettigrew
- " Frank L carp h2408 Knox
- " Geo L USN r2408 W Knox
- " Harold W (Mildred E) clk PO h1602 Dexter
- " Hattie (c) matron John Avery Boys Club r119 W Chestnut
- " Helen (c) maid B C Remedy Co r119 W Chestnut
- " Howard (c) USA r119 W Chestnut
- " Ivey W (Lottie) carp h1911 Taylor
- " Ivey W jr USN r1911 Taylor
- " Jack (Elsie M) emp Camp Butner h 3522 Roxboro rd
- " Jas A USA r1109 6th
- " Jas K (Sarah C) clk Amis Gro Co h 2606 W Knox
- " John USN r2022 Jersey av
- " Juanita (c) student r119 W Chestnut
- " Lalon A (wid Muret) h705 Burch av
- " Louise slswn My Shop r RD 3
- " Luther S (Sudie) formn Durham Hosiery h2022 Jersey av
- " Margie V r922 Carolina av
- " Martha emp AmTobCo h1208 Eva
- " Mattie tobwkr L&MTobCo r301 Morris
- " Muriel B Mrs toll opr SouBell r1109 Liberty
- " Naldi student r1805 W Pettigrew
- " Norma N sten Kress 5 & 10c Store r 2408 W Knox
- " Ollie r County Home
- " Robt shtmtlwrk V E Bell & Sons r Faye
- " Russell D (Emily S) wldr Brady's Welding Service r821 W Pettigrew
- " T W & Son (Thos W and Ernest O Poe) contrs 331 W Main R406
- " Thos' W (Della H; T W Poe & Son) h1612 Angier av
- " Viola (c) student r119 W Chestnut
- " W Bruce (Ethel A) formn Am Suppliers h1704 Englewd av
- " Wm (c; Minnie) tobwkr L&MTobCo h311 Canal
- " Wm B USMC r2022 Jersey av
- " Wm H (Annie J) emp Wright's Automatic h2109 Englewd av
- " Wm L USA r1911 Taylor
- Poelcher Edw W (Mary E) mach Am TobCo h330 South
- Poellot John E (Dorothy) USA r1106 Ala
- Pogue Hattie (c) maid r808 Dowd
- Poindexter Lucille (c) hlpr AmTobCo r 705 Colfax
- " Sarah (c) r416 E Piedmont av
- Pointer Augusta (c) prsr Rite Way Lndry r515 Saunders
- " Ella (c) h411 Lee
- " Emmett (Sally C) tobacconist L&M TobCo h1001 Carolina av
- " Etta (c) dom r411 Lee

### POINTER

- " Hayes (c; Carrie) farmer h1108 Fargo
- " Laura (c) h1108 Glenn
- " Lee (c) tobwkr L&MTobCo h312a Dowd
- " Leo (c) tobwkr L&MTobCo r606 Meade pl
- " Neffie (c) folder Rite-Way Lndry r 515 Saunders
- " Wm (c) trucker SouRy r913 Whitted
- Polen Helen Mrs slswn Rose's r811 Chapel Hill
- " Wm D (Helen) USA r811 W Chapel Hill

### POLICE DEPARTMENT (See Durham -City of)

- Politano Eliz Mrs r204 W Lavender
- " Victor A (Rebecca) phys Duke Hosp h204 W Lavender
- Polk Betty (c) tobwkr AmTobCo h1101 Linwood av
- " Chas student r806 6th
- " John B (Peoples Cut Rate Drugs) r Hotel Malbourne

### POLK'S BANKERS ENCYCLOPEDIA

R L POLK & CO Publishers  
431 Howard Street  
Detroit 31, Mich

- Poll Annie (c) r810 Mebane
- Pollander Leon M (Mary L) gro 1529 Miami blvd adv solr Durham Herald Co h1107 Glendale av
- Pollard Alease mach opr AmTobCo r2114 Ashe
- " Ambrose J (Viola N) h508 Holloway
- " Bertha knitter Warner Hosiery Mills r515 Reservoir
- " Carl M (Eliz R) dir ABC Police r RD 4
- " Chas A USA r116 W Lynch
- " Clarence L (Hazel M) knitter Golden Belt h1201 Taylor
- " Ella S sten Wright's Automatic r610 Holloway
- " Forrest A (Julia D) dir-atty area rent control div OPA h304 Watts apt 1
- " Geo E (Lydia M) ins h501 N Elizabeth
- " Harvey S (Ruth E) asst formn L&M TobCo h906 W Trinity av apt 7
- " Hazel L cash Criterion Theatre r422 N Guthrie av
- " Isla A (wid Chas) h2114 Ashe
- " Jas W (Lucy T) court crier Court House h610 Holloway
- " John H (c) USA r1407 Pine
- " John M (Ethel) guard Wright's Automatic h410 N Hyde Park av
- " Knox USN r2114 Ashe
- " Lee V (Bertha) USA r2314 Crane
- " Leo W (Millie G) inspr Camp Butner h422 N Guthrie av
- " Lydia M Mrs doorwn Rialto Theatre h501 N Elizabeth
- " Mamie emp Durham Hosiery r703 Park av
- " Mary (wid Geo W) h703 Park av
- " Mary E r610 Holloway
- " Mattie (c) tobwkr L&MTobCo h1407 Pine
- " Robt L (Dora F) h116 W Lynch
- " Robt L (Mary H) carp Golden Belt h1008 Franklin
- " Robt L jr USA r116 W Lynch
- " Ruth L Mrs toll opr SouBell r702 Park av
- " T Belvin USA r116 W Lynch
- " Wallace USA r2114 Ashe

SAVE MONEY ON 50,000 ITEMS IN SEARS' CATALOG. USE OUR CATALOG ORDER SERVICE.

## SEARS, ROEBUCK AND CO.

SEARS SELL ANYTHING AND EVERYTHING TOTALING 40¢ OR MORE ON THE EASY PAYMENT PLAN.

301-303 W. Main

Tel. N-151



CONTRACTING      REPAIRS      REFRIGERATION      MOTORS      APPLIANCES

# DURHAM ELECTRIC CONSTRUCTION CO.

113-119 ORANGE ST.

PHONE R-739

**POLLARD WILLIAM T** (Maude B), County Tax Collector, h211 N Dillard, Tel L-2671  
 " Wm T USA r610 Holloway  
**Pollock Bertha** Mrs opr Milady's Beauty Salon r1900 E Main  
 " Bettie B (wid Jas S) h629 E Main  
 " Ella M Mrs bdg 117 Holloway h do  
 " Faison J mech Camp Butner r629 E Main  
 " Geo (c) lab Cheek-Holton Mfg Co r RD 4  
 " Herbert (Lola) USMM h1016 Angier  
 " Jas (Christine M) emp AmTobCo r 302 Raynor  
 " Jas (Arbie R) hlpr J R Bagwell Co h1011 Angier av  
 " Paul J USMM r629 E Main  
 " Roy (Bertha) USMM r1900 Angier av  
 " Verna M (c) waiter Hillside Sandwich Shop r Massey av  
**Pollok Clara G** Mrs ofc sec-bkpr Durham Herald Co r616 Milton av  
 " John N (Kathran R) USN h209½ W Trinity av  
 " Kathran R Mrs bkpr Durham Herald Co h209½ W Trinity av  
 " Luther H (Ada M) h121 E Lynch  
**Pond Oscar L** (Minnie B) mach SouRy h321½ E Trinity av  
**Ponder Mattie** (c) r904 Linwood av  
 " Trueman (Marge) USA r1201 N Roxboro  
**Pondsette Gillian** (c) lab Central Leaf Tob Co r509 Foster  
**PONTIAC MOTOR CARS** Stephenson-Wilson Inc Distributors, 823 Morgan, Tel R-188 (For further information see page 11 Buyers' Guide and left side lines)  
**Pool Herbert M** (Mildred S) USA h814 E Forest Hills blvd  
 " Mabel O emp Duke Univ r201 N Roxboro  
 " Mary (c) emp Duke Univ h1216 Fayetteville  
 " Priestley P (Ada W; Amos & Andy Lunch Room) h2103 Roxboro rd  
**Poole Agnes M** h814 Wilkerson av  
 " Annie (c) tobwkr Venable Tob Co r 416h Poplar  
 " Arth P (Paulina P) baker Duke Univ h608 Gattis  
 " Cerella (c) h1119a 2d  
 " Chas J (Eloise) mill hlpr Farmers. Mut Exch r706 Jackson  
 " Chas L (Reva V) formn Public Serv Co of NC h812 Holloway  
 " Chas L jr USN r812 Holloway  
 " Chas M (Shirley L) r304 Short al  
 " Clarence D (Ruth S) USA r1702 Miami blvd  
 " Cornelia F (wid Jas H) r1604 E Main  
 " Danl P (Georgiana B) h601 N Elm  
 " Earl S (Ruth D) formn L&MTobCo h 1416 Broad  
 " Edna M seamer Durham Hosiery Mill r610 Rigsbee av  
 " Ellen clk Crabtree Pharm r2109 Hart  
 " Ernest (Jennie M) firemn Watts Hosp h1204 5th  
 " Ernest R (Bertha A) lab Durham Dairy Products h2207 Hackney  
 " Geneva D grad nurse AmTobCo h1500 Duke Univ rd apt E2C  
 " Geo L (Erma F) firemn Camp Butner r3316 Roxboro rd  
 " Gloria D (c) dom r512 South

**POOLE**

" Grover D (Mary O) phys Duke Hosp h1500 Duke Univ rd apt C3C  
 " Harry Y pntr S F Gore  
 " Helen (c) emp L&MTobCo r824 Gattis  
 " Jack A V (Mildred R) h612 Barbee  
 " Jas F emp SouRy r610 Rigsbee av  
 " Jas L USN r514 S Duke  
 " Jeff (c; Minnie) barber Duke Hosp h1119b 2d  
 " John (c) emp AmTobCo r1218 Cornell  
 " John L (Mildred S) soft drinks 201 E Parrish h2307 Roxboro rd  
 " John R (Nancy U) USA r3107 Roxboro rd  
 " John T pntr r814 Wilkerson av  
 " Lena L (c) h1310 Holly  
 " Leon T USA r610 Rigsbee av  
 " Lewis M USA r1416 Broad  
 " Lillie (c) tobwkr Venable Tob Co h 416h Poplar  
 " Mae B Mrs toll supvr SouBell h309 N Guthrie av  
 " Margt (wid Frank) r610 Rigsbee av  
 " Marie H Mrs ofc sec Allenton Co Inc r2006 Angier av  
 " Mary (c) maid h1218 Cornell  
 " Mary O emp Duke Hosp r2412 Club blvd  
 " Milam W USA r114 Roberson  
 " Monroe (c) USA r512 South  
 " Nancy D mach opr AmTobCo h402½ S Driver av  
 " Nettie C emp Duke Hosp r2110 Erwin rd  
 " Percy O (Amy W) div mgr Alexander Motor Co h916 Green  
 " Phillip L clk John L Poole r2307 Roxboro rd  
 " Polie G (Mamie H) mach Wright's Automatic h514 S Duke  
 " Robt L (c) emp AmTobCo h1007b Moreland av  
 " Roland H (Mae B) emp L&MTobCo h309 N Guthrie av  
 " Sallie D (wid T L) h818 2d  
 " Saml A (Eunice N) mach L&MTobCo h1424 Woodland dr  
 " Thessalonia (c) emp Duke Univ r Fayetteville rd  
 " Thos (c) emp L&MTobCo r830 Gattis  
 " Thos M USA r2307 Roxboro rd  
 " Viola N (wid Alex) h620 Reservoir  
 " Wade (c; Estelle) emp W E King Plmbg Contr h2717 Edmund  
 " Walter (c; Bertha) emp L&MTobCo r1006 2d  
 " Warren G (Audrey M) USA r114 Roberson  
 " Wm (Alma) lab r616 Reservoir  
 " Wm L (Annie D) emp Pet Dairy Products h2109 Hart  
 " Winton R mech Clark & Sorrell r2109 Hart  
 Poore Etta P Mrs slswn United Dept Store h1106 N 9th  
 " John (Ruby McD) emp Duke Power Co r1106 N 9th  
 Pop's Place (Andrew Damiano) confrs 1102 Holloway  
 Pope Anne L clk City Water Dept r1212 6th  
 " Arth B (Virginia G) USN r1707 Erwin rd  
 " Beatrice (c) dom h1 Adams ct  
 " Bettie C r206 Case  
 " C Hubert (Dorothy R) USA r304 S Elm

Old Line Legal Reserve Life Insurance

114-116 W. Parrish St. — Tel. R-114

Home Office, Durham, N. C.

**NORTH CAROLINA MUTUAL LIFE INSURANCE CO.**  
 "NO HOME COMPLETE WITHOUT NORTH CAROLINA MUTUAL POLICIES"

**Dr. Pepper**  
 GOOD FOR LIFE!  
 5¢

**J.A. DAY KEEPS ENERGY UP**  
 at 10-2 & 4



**Scott & Roberts Sanitary Dry Cleaning Co.**

15%

DISCOUNT

on

CASH and CARRY

DRY CLEANING

**Tels. N-135 L-961**

**Kennedy's Auto Service**

**Wrecked Cars Completely Rebuilt**



207

Holloway St.

Phone J-0501

**BIGGER DRINK**



**BETTER TASTE 5c**

**POPE**

- " Carl W (Twila Q) mgr Stephenson-Wilson Inc h1008 Oakland, av
- " Cath J r1428 Broad
- " Chas A (Thelma E) USMC r710 E Trinity av
- " Chas E loomfxr Erwin Cotton Mills r317 Anderson
- " Clare J toll opr SouBell r409 Elizabeth
- " Clarence A r1902 Angier av
- " David A (Addie L) emp Erwin Cotton Mills h206 Case
- " Dorothy H emp Duke Univ r College Sta
- " Edw H (Dorothy) USA h916 W Trinity av apt 3
- " Estelle emp Wright's Automatic r2605 Chapel Hill rd
- " Ethel M Mrs bkpr P&M Furn Co h 833 Burch av
- " Eug G (Lena) pntr Camp Butner h809 E Trinity av
- " G M clk L&MTobCo r RD 1
- " Geo S (Annie) mach opr AmTobCo h1720 Chapel Hill rd
- " Gwendolyn slswn Woolworth's r Pleasant dr nr Lynn rd (SA)
- " Harold (Dorothy) r515 S Duke
- " Henry B clk Durham Hosiery r1205 Worth
- " Hilda P emp Duke Hosp r506 N Buchanan rd
- " Iris Mrs slswn Raylass Dept Store
- " J Hal (Ethel M; P & M Furn Co) h 833 Burch av
- " Jas C (Hattie R) emp Erwin Cotton Mills h905 Virgie
- " Jas C (Doris I) loomfxr Erwin Cotton Mills h1305 Liberty
- " Jas W (Ruby D) emp Durham Hosiery h1212 Eva
- " John H (Ruby M) meter tester Duke Power r1106 N 9th
- " John W E (Dennie) hlpr Durham Hosiery h108 S Holman
- " Judson B USMC r409 N Elizabeth
- " L Myrie clk United Dept Store r1205 Worth
- " L Whitney (Cornelia) carp h110 Seminary
- " Leah D clk L&MTobCo r305 Morris
- " Leonard W (Isabell R) driver Biltmore Club Btlg Co h210 N Briggs
- " Lessie (c) dom r1601 Vale
- " Lola M slswn United Dept Store r1205 Worth
- " Lou R toll opr SouBell r409 Elizabeth
- " Lynwood W carp r111 Wyatt
- " Magdaline M Mrs spreader Dub's Sandwich Shop r1710 Chapel Hill rd
- " Maggie (c) dom h rear 1601 Vale
- " Margt E (wid Pink) h1902 Angier av.
- " Martha F Mrs smash hd Erwin Cotton Mills h309 Anderson
- " Marvin H (Lona M) firemn Hose Co No 3 h107 S Guthrie av
- " Mattress Co (Moody B Pope) 111 S Alston av
- " Minnie A (wid J M) h819 3d
- " Moody B (Ollie P; Pope Mattress Co) h2605 Chapel Hill rd
- " Moody B jr emp Wright's Automatic r2605 Chapel Hill rd
- " Norman USA r1006 Shepherd
- " Ollie B (Jane) h409 N Elizabeth
- " Oscar S (Mary P) USA h402 Holloway

**POPE R HENRY (Georgia G) Supt The Young Roofing Co Inc, On Leave with USN**

- " Robt R (Lily B) emp Golden Belt h 1205 Worth
- " Royal J (Carrie) batterymn Montgomery & Aldridge h Pleasant dr nr Lynn rd (SA)
- " Ruby M Mrs clk Am Suppliers r1106 N 9th
- " Saml A (Dorothy A) USA h815 3d
- " Stevenson E (Lucille R; Edgemont Lunch) h107 S Elm
- " Twila Q emp Duke Hosp r1008 Oakland av
- " Velera F emp Wright's Automatic r 2605 Chapel Hill rd
- " Vernon F (Nancy I) slsmn Sears h 805 Green
- " Virginia G Mrs recreation dir for children Erwin Auditorium r1707 Erwin rd
- " Wm A (Minnie) slsmn Colonial Furn Co h1006 Shepherd
- " Wm E USA r107 S Elm
- " Wm R mech Ernest R Vickers r1720 Chapel Hill rd
- " Willie D emp Royal Sandwich Co r905 Virgie
- Poplar Street Mt Zion Holiness Church (c) 312 Poplar
- Porcelli Carlo V (Lena; Royal Ice Cream Co) h905 Cleveland
- " Jerry (Anna C; City Ice Cream Co) h1006 Cleveland
- Porter Alf K (Lena F) slsmn Toastrite Co r818 4th
- " Apsy carder Erwin Cotton Mills h918 Orient
- " Bessie emp Erwin Cotton Mill r727 13th
- " Betty Mrs r918 Orient
- " Bunyan W (Mary F) emp Erwin Cotton Mills h714 15th
- " C Thos (Hazel C) mach opr L&MTob Co h2506 Proctor rd
- " David L (Lula P) electn Durham Electric Constr Co h2418 Highland
- " Doris B mach opr L&MTobCo r1310 E Main
- " Frances M r1310 E Main
- " Francis R emp Duke Hosp r Hillsboro
- " Fredk A (June Z) ofc mgr Swift & Co h116 N Queen apt 1
- " Helen clk L&MTobCo r714 15th
- " Herman C (Corinna M) warper Erwin Cotton Mills h406 Yates av
- " Homer D (Louise V) USA r309 Markham
- " John A cooper L&MTobCo h1310 E Main
- " Madeline (c) dom r623 Ramsey
- " Marion (May) USA r206 N Roxboro
- " Merlie D (Faye M) shipftr h1806 W Markham av
- " Raymond E (Ethel F) USA r1109 N 9th
- " Robt (Gladys K) USA r714 13th
- " Seth O (Tina M) electn Duke Univ h1202 Flora
- " Thelma emp Erwin Cotton Mills h727 13th
- " Theo P clk SouRy r408 McMannen
- Porterfield Annie M inspr Golden Belt h1308 Duke Univ rd
- " Betty M opr L&MTobCo r1308 Duke Univ rd
- " I H (Lillie M) slsmn W C Lyon Co r RD 3

**COOKING** Mangum at Holloway St. **HEATING**  
**Public Service Company of N. C., Inc.**  
**"THE GAS COMPANY"**  
 Office Phone N-121  
 Refrigeration Service Dept. Phone F-0302 **Water Heating**

# NORTHWESTERN MUTUAL LIFE INSURANCE COMPANY

## PORTERFIELD

" Jos W (Mabel G) rural carrier PO  
h107 E Geer  
" Ralph B slsmn Piggly-Wiggly r1308  
Duke Univ rd  
" Silas J (Margt U) br mgr Piggly-  
Wiggly r614 Shepherd

## POST OFFICE (See United States Government)

Poston Clarence (Lettie H) USA r1003  
Angier av

" Frances K (wid John J) h512 Watts  
apt 3

" J Will (Effie B) mach Erwin Cotton  
Mills h717 Edith

" Jas P (Mary H) r717 Edith  
" Mary A instr Duke Hosp r512 Watts  
apt 3

Poteat Ernest S (Catholine R) spl agt  
Southern Dixie Life Ins Co h119 S  
Guthrie av

" Lillie M v-pres Thomas Book Store  
Inc r112 Jackson

" Mary emp Duke Univ r College Sta  
Poto Jack W (Evelyn S) USA h504  
Barnes av

Potter Arth J (Violet A) USA r801 Ram-  
seur

" Harvey L (Jean) coach Duke Univ h  
2200 Univ dr

" Jas (c) r1103 Hazel

" Mae (c) mgr Modern Beauty Shop  
r501 Fayetteville

" Mary (c) emp L&MTobCo r1103 Hazel

Potts Eliz Mrs waiter Aubrey's r1026 W  
Peabody

" Franklin J r603 Hicks

" Geo B (Alma) dept mgr Pender's  
Stores h804 Jackson

" Herman L (Euna C) wtchmn Sou  
Stge & Distribution Co h206 Lyon

" Hubert M (Lois M) emp Erwin Cot-  
ton Mills h414 Macon

" Jas A (Ruby M) carp Odell Couch h  
603 Hicks

" Jas H jr (Luvana B) mach opr Am  
TobCo h707 N Queen

" Jas N h706 N Queen

" Lawrence P emp Erwin Cotton Mills  
r420 Macon

" Leonard wtchmn Venable Tob Co r  
1007 Bay al

" Lynwood emp Ammunition Plant r107  
Bdwy

" Maggie (wid Chas W) emp Erwin  
Cotton Mills h800 Broad

" Mary F mach opr AmTobCo r800  
Broad

" Mildred A student r707 N Queen

" Oma S emp Durham Hosiery r1304 E  
Main

" Otho J (Frances W) hlpr Paschall  
Bros h418 Macon

" Reginald H jr (Ann I) tobacconist  
Export Leaf Tob Co h1012 W Trin-  
ity av

" Thos (Virginia R) mach opr L&M  
TobCo h1007 Bay al

Pough Wrotten (c; Fada) emp AmTob  
Co r1008 Morehead av

Powe see also Poe

" Apartments 307 Watts

" Edw K School Seaton G Lindsay prin  
913 N 9th

" Edward The apts 506 N Buchanan rd

" Frances B emp Duke Hosp r303 Swift

" Louise W (wid Edw K jr) h303 Swift

" The apts 603 Watts

Powell Addie F (c) emp Duke Univ r  
1013 2d

" Albert H (Bessie B) phys 212 W Main  
R204 h1632 Univ dr

" Alex C (Beatrice L) slsmn h501 Rigs-  
bee av

" Andrew (c; Eva) tobwkr AmTobCo r  
418 Pine

" Andrew L r1711 Vale

" Beatrice H (c) emp Duke Hosp r1505  
W Club blvd

" Beatrice L sten C E Phillips & Son  
r501 Rigsbee av

" Bessie (c) maid Lincoln Hosp r507a  
Matthews

" Betty L sten C E Phillips & Son r501  
Rigsbee av

" Bradley J (Minnie H) glazer Cary  
Lumber Co h1014 W Peabody

" Carl (c; Etta) emp Duke Univ h1013  
2d

" Carl V (Lillie L) mech Erwin Cotton  
Mills h1813 Washn

" Carlos F (Margt V) city police h507  
Barnes av

" Claretta Y mach opr AmTobCo r110  
Young av

" Deane defwkr Camp Butner r515 W  
Chapel Hill

" Delia (c) waiter Powell's Inn h512  
Matthews

" Douglas (c; Josey) USA h1201 N Hyde  
Park av

" Durward E (Mary B) clk PO h614  
Scoggins

" Eddie emp Watts Hosp r905 3d

" Eddie (wid Chas T) tchr County Sch  
h1116 5th

" Edw L (Minnie L) emp Blue Bird Tea  
Room r1018 W Peabody

" Ervin waiter White Way Lunch r410  
N Mangum

" Essie (c) h1301 Drew

" Emma (c) dom h1415 South

" Geo (c) r600 Dunbar

" Geo (c) hlpr Johnson Motor Co r1812  
Fayetteville

" Ida (c) waiter Manhattan Grill r600  
Dunbar

" Inez M r2504 Mulberry

" Jas (c; Bessie; Powell's Inn) h2505  
Fayetteville

" John (c; Gertrude S) servmn Dur-  
ham Trans Corp r208 Gould

" Josie J (c) emp Duke Univ r1205 N  
Hyde Park av

" Julia (c) h1314 Glenn

" Kath tchr County Sch r1116 5th

" Kessler USA r2916 Banner (B)

" Leon W (Rosa) real est 128 W Main  
R507 h112 Briar Cliff rd

" Leon W jr USA r112 Briar Cliff rd

" Mary (c) tobwkr L&MTobCo r907  
John

" Mattie W Mrs clk Belk-Leggett r809  
E Trinity av

" Nathan L (Pauline U) emp Overnite  
Transportation Co h812 N Mangum

" Odell B (c) emp Duke Univ h305 Ful-  
ton

" Quinton L (Alice W) cabtmkr Ray  
Lumber Co h913 Ramseur

" Rachel C emp Duke Hosp r2916 Ban-  
ner (B)

" Reid H (Edna) mach Wright's Auto-  
matic r2900 Chapel Hill rd

" Rosa (c) h1408 N Buchanan rd

" Rufus H (Annie W) h1010 Lamond av

Markham Ave.—East of Trinity Ave.—On N. & W. Railway

PHONE L-3361

J. P. McGuire Construction Co.



Durham  
Ice Cream  
Co., Inc.

Blue  
Ribbon  
Fast Frozen

ICE  
CREAM

Today  
It's Thrifty  
to Buy  
Quality

800 W. Main

DIAL  
L-963

## THE DEPOSITORS NATIONAL BANK

123

W. Main

OF DURHAM, N. C.

Member Federal Reserve System and F. D. I. C.

"Seeking New Business On the Service We Render"

Tel.

F-144



# PET Dairy Products Co.

Pasteurized Dairy Products

Taste the Difference

PHONE L-988

1820 James St.



**Stephenson-Wilson, Inc.**

## PONTIAC

Sales and Service

Complete Service and Repairs For All Cars

823 Morgan St.

Phones SALES R-188

SERVICE N-8661

USED CAR LOT L-2861

CHAS. S. ALLEN

# ALLEN INSURANCE AGENCY

GENERAL INSURANCE — SURETY BONDS

Mezz. Floor Depositors Bank Bldg. Phone L-0331

- POWELL**
- " Rufus H jr (Eliz R) clk PO h1024 Gloria av
  - " Rufus H III (Mattie T) r1024 Gloria
  - " Saml (c; Fannie) tobwkr AmTobCo h502 Matthews
  - " Stanley (Lola P) formn Overnite Transportation Co r224 Bdwy
  - " Thos (c) emp Duke Univ r913 Wilkerson av
  - " Thos C USA r1024 Gloria av
  - " Thos F (Etta K) h2916 Banner (B)
  - " Thos F jr (Hazel) USN h809 Holloway
  - " Thos W techn Central Dental Laby r322 Corporation
  - " Virginia M emp Duke Univ r214 Swift
  - " Waverly (c; Willie) emp Model Lndry h838 Dover
  - " Wm (c; Lizzie) lab Erwin Cotton Mills h104 W Chestnut
- Powell's Inn. (c; Jas Powell) restr 414 Matthews
- Power Eula M (c) dom r2409 Kate
- " Gertrude (c) dom r208 Gould
  - " Henry (c) farmer h2409 Kate
  - " Wm (c; Gertrude) tobwkr L&MTobCo r208 Gould
- Powers Betty L student r606 Crabtree
- " Claude W (Mary M) formn Erwin Cotton Mills h2008 Acme
  - " Dorothy A ofc sec Life Ins Co of Va r606 Crabtree
  - " H Wesley (Beatrice P) spl del msngr PO h720 Wlkerson av
  - " Jack E (Alice P) emp Wright's Automatic h705 N Hyde Park av
  - " Louise recpt John L Frizzelle r911 Buchanan blvd
  - " Margt clk Big Star Store r1116 Liberty
  - " Myrtle C Mrs opr Emily's Beauty Salon r2008 Acme
  - " Oscar S (Mary E) USN h1007 W Trinity av
  - " Zoa L (wid Chalmer E) h1006 Urban
- Powie M Mozelle (c) hngr Farmers Mut Exch r420 Cozart av
- Poythress Beulah W (wid Harry M) h914 Dacian av
- " Gladys A r914 Dacian av
- Pozychi H S emp Durham Lumber Co
- Pradka John W (Sarah J) USA r Raleigh rd nr Hoover
- " Sarah J sten J P McGuire Constr Co r Raleigh rd nr Hoover rd
- Prather Jessie (c) dom r rear 507 S Queen
- " John W (Lois H) USA h507 N Mangum apt 4
- Pratt Alaska J (c; Pantha) jan Duke Univ h401 E Umstead
- " Alex T R (c; Hattie) lab L&MTobCo h2305 Crest
  - " Annie (c) cook 513 Holloway
  - " Bessie (c) dom r612 Dunbar
  - " Beulah (c) cook Edw K Powe Sch r118 Ringling
  - " Buddie (c; Cornelia) tobwkr Venable Tob Co h305 Poplar
  - " Carrie E (c) emp AmTobCo h1107 Calvin
  - " Eliz B (c) tchr Burton Elem Sch r212 Formosa av
  - " Ella (c) h1105 Morehead av
  - " Eloise (c) h306 Fulton
  - " Emmett C (c; Eliz B) h212 Formosa
  - " Ernest (c; Dolethia) orderly Duke Hosp r604 S Elm

- PRATT**
- " Eug (c) emp Duke Hosp r1207 4th
  - " Euless A (c; Pearl) elev opr Fidelity Bank Bldg h1023 Rosedale av
  - " Florence M (c) emp Duke Univ r306 Fulton
  - " Frank O (c) emp Duke Univ r510 Banks
  - " Fred (c; Maude) emp L&MTobCo h 1007 Fairview
  - " Geo J (c) emp Duke Univ r213 Ashley
  - " Ida (c) h826 Kent
  - " Jas (c; Annie) emp L&MTobCo h1015 Rosedale av
  - " Jesse (c; Daisy P) emp AmTobCo h 1109 Calvin
  - " Jos (c; Mimona) bellmn Washington-Duke Hotel h611 Linwood av
  - " Lessie (c) tobwkr L&MTobCo r2207 Otis
  - " Margt (c) clk Community Meat Mkt r401 E Umstead
  - " Maude M (c) emp Duke Univ r1007 Fairview
  - " Paul (c; Lelia) lab Erwin Cotton Mills h314 Stephens
  - " Rachel B (c) tchr Hillside Park High Sch r811 Fayetteville
  - " Robt (c; Ada) emp AmTobCo r910 Juniper
  - " Sarah J (c) tchr Jas A Whitted Sch h2106 Duncan
  - " Wm E (c; Ella M) driver Tomlinson Co r608 Gray
  - " Wm E (c) emp Duke Hosp r604 S Elm
  - " Wm E (c) USA r2207 Otis
- Predy see also Predy
- " Annie (wid Frank) r207 E Club blvd
  - " Chas R (Alice M) mgr Ray Lumber Co h2515 W Club blvd
  - " Chas R jr (Margt P) USA r1109 6th
- Prendergast Henry M (Ola) dept mgr A&P h2609 Chapel Hill rd
- Prescott R Maggie Mrs (City Wholesale Distributors) r901 5th
- " Sanderson J (R Maggie) r901 5th
- PRESLAR J E (Mary V), Watchmaker and Jeweler, Fine Watch and Jewelry Repairing a Specialty, All Work Guaranteed 107 1/2 N Church, Tel J-7503, h312 Holloway, Tel N-9773**
- " John H USA r312 Holloway
  - " Markham J USMM r312 Holloway
  - " Seth J USA r312 Holloway
- Presley imon (c; Mattie) lab h1807 Bowen
- Pressley Harvey hlpr Johnson Mtr Co r611 Burch av
- " Helen (c) dom r504 S Elm
  - " John (c) h504 S Elm
  - " Luna G Mrs dental asst Claude A Adams r215 Parrish pl
  - " Margt C Mrs clk Durham Dairy Products r611 Burch av
  - " Saml (c) lab Borden Brick & Tile Co r609 Middle
- Preston Eliz K Mrs nurse City-County Health Dept r814 6th
- " Ernest M slsmn Christian Prtg r1105 Va av
  - " Mary A student r1115 Va av
  - " Norman G (Eliz K) student r814 6th
  - " Sadie (c) dom r709b McMannen
- Pretty see also Predy
- " Burma (c; Burma's Beauty Salon) r 316 Dowd
  - " Josephine (c) clk NC Mut Life Ins r604 Massey av



## Durham Bank & Trust Co.

MEMBER F. D. I. C. TEL. 115-64

COMMERCIAL SAVINGS — SAVINGS  
SAFE DEPOSIT — TRUST SERVICE

# W. C. LYON COMPANY INC.

## HARDWARE — BUILDERS' SUPPLIES

Savage Arms Products — Remington Ammunition  
"Good Buildings Deserve Good Hardware"—Corbin

213 East Chapel Hill

Phones L-946; L-947 and L-948

### PRETTY

" Leroy (c; Lulu M) lab Durham Lbr Co h804 Dowd  
" Lexie (c; Burma) tobwkr L&MTobCo r316 Dowd  
" Robt (c; Mamie) tobwkr L&MTobCo, h213 Gould  
Price Alice (c) tobwkr L&MTobCo h332 Enterprise  
" Alma pkr B C Remedy Co r820 Cleveland  
" Alma K Mrs waiter Carolina Restr r706 Washington  
" Anna (c) dom r906b Glenn  
" Annie M Mrs teller Home Bldg & Loan Assn r1101 1st av  
" Bertha M spnr Erwin Cotton Mills h811 6th  
" C Irene tmkpr AmTobCo r405 Gattis  
" Carrie (c) dom h508a Elliott row  
" Charlotte E emp Duke Hosp r do  
" D Baxter (Iola H) USA r805 Eva  
" David R (Bertha M) emp Erwin Cotton Mills r811 6th  
" David R jr USN r811 6th  
" Doris Mrs clk City-County Health Dept r209 S Alston av  
" Doris C typist Camp Butner r403 Holloway  
" Ella H (c) emp Duke Hosp r116 Hillside av  
" Ervin (c; Louise H) prsr Model Lndry r116 Hillside av  
" Ethel F Mrs pkr B C Remedy Co h411 N Guthrie av  
" Etta (c) dom r908 Glenn  
" Fannie F (wid Robt L) h405 Gattis  
" Garland (Gladys) emp Erwin Cotton Mills h416 Toby  
" Geo USA r315 Case  
" Geo A (Louise B) agt US Int Rev h 1119 N Buchanan rd  
" Grover H (Ethel F) textilewkr Silk Mill h411 N Guthrie av  
" Hastie (c) tobwkr L&MTobCo h711 Massey av  
" J Alton (Lela R) mech Wright's Automatic h1500 Duke Univ rd apt D2D  
" John W jr (Gladys M) mgr City Ice Co h1936 Wake Forest rd  
" Jas student r315 Case  
" Jessie (Louise) USN r206 N Roxboro  
" Jetha M (c) tobwkr AmTobCo r1002 Fargo  
" John (Ruth) USA r102 Young av  
" John A (Marie T) slsmn h2616 Elgin  
" L-B Mercantile Co J Ferman Little mgr hse furng gds 219 N Dillard  
" Lula (c) dom r332 Enterprise  
" Mabel winder Golden Belt r1011 Taylor  
" Maggie tchr Morehead Sch r516 Holloway  
" Mary (c) dom r508a Elliott row  
" Mary waiter Gibson Ice Cream Co r 109 Bdwy  
" May C (c) dom r407 Mt Vernon  
" Minnie r1101 1st av  
" Naomi A (c) r811 Macklin  
" Norwood W (Roberta M) mech Golden Belt h403 Holloway  
" Ollie (c) h618 South  
" Patsy C student r411 N Guthrie av  
" Ralph L wldr Durham, Brazing & Welding Wks r2604 Rochelle  
" Riley C (c; Susanne J) jan Durham Herald Co h611 South  
" Robt B (Annie F) textilewkr Erwin Cotton Mills h315 Case

### PRICE

" Robt J printer Golden Belt r605 N Roxboro  
" Roland H (Annie M) USN h1101 1st av  
" Roy (Alma K) USA r706 Washn  
" Saml E (c) emp Duke Hosp r116 Hillside av  
" Solon L (Grace L) formn Transport Corp of Va r1206 W Club blvd  
" Wm knitter Durham Hosiery Mills r 513 Holloway  
" Willie Mrs emp Golden Belt r605 N Roxboro  
Prichard Bessie E (wid Howard) slswm Ellis Stone h2633 Chapel Hill rd  
Pride Carrie (c) dom r2216 Chataqua  
" Mamie (c) cook DeShazor's Beauty System r2216 Chataqua  
" of Durham Lodge No 2095 GUOFF (c) 522½ E Pettigrew  
" Rosa (c) h2216 Chataqua  
Pridgen Birt H (Georgia H) mgr Thom McAn h2513 Shenandoah av  
" Bruce B (Alice M) mgr White Palace h404 South  
" Chas (c) h311 Dunstan  
" Jas H (c; Quality Food Mkt) r311 Dunstan  
" Jas H jr (c; Quality Food Mkt) r311 Dunstan  
" Joe D (Thelma D) acct Becklenburg Constr Co h109½ W Trinity av  
" Jos D treas County r215 E Markham  
" Katie (wid Jas) r1206 Wall  
" Layton A (Ethel J) creeler Golden Belt h1206 Wall  
" Lorraine I Mrs tchr Geo W Watts Sch h906 Monmouth av  
" Mary C Mrs spnr Erwin Cotton Mills h401½ N Mangum  
" Richardson S (Juanita E) warper Erwin Cotton Mills h112 Case  
" Thelma D Mrs bkpr Miller-Hurst h 109½ W Trinity av  
" W Linton (Lorraine I) acct h906 Monmouth av  
Priest Allen (Thelma P) USA r1612 Angier av  
" Thelma P Mrs asst cash Life & Casualty Ins Co r1612 Angier av  
Prim J O driver Transport Corp of Va r Durham Hotel  
Primakoff Abr (Pearl H) clo 114 E Parrish h709 North  
" Mike A with Abr Primakoff r709 North  
Primas Page (c; Lora) lab City h610 Troy  
Primitive Baptist Church 304 Clevnd  
" Baptist Church (c) 505 Fayetteville  
Primm O E driver Transport Corp of Va r Durham Hotel  
Primus Ronnie (c) stemmer L&MTobCo h602 Colfax  
Prince Adolphus (c) r1002 N Elizabeth  
" Albert E (Alice R) printer Durham Herald Co h2424 Shenandoah av  
" Alma (c) dom r2517 Fayetteville  
" Annie E (c) r109 E Cobb  
" Artie (c; Ida) lab Hunt's Planing Mill h824 New  
" Bertie D meat mgr Ser-V-All Food Store r RD 4  
" Beulah (c) stemmer L&MTobCo h311 Murphy  
" Callie (c; Daisy) lab L&MTobCo h 1002 N Elizabeth  
" Cath (c) dom r311 Murphy



**GULF**  
**O**  
**I**  
**L**  
Corporation

Gasoline  
Kerosene  
Fuel Oil

Dial  
R-747

2211  
Gulf Street

WHEN YOU  
THINK OF



THINK OF

**CLAUDE**  
**HULL**  
**FLORIST**

FLOWERS FOR  
ALL OCCASIONS

215 N. MANGUM  
Phone-  
R-194



## The Young Roofing Company, Inc.

Contractors and Manufacturers

GRAVEL ROOF and SHEET METAL WORK

313 Foster St.

Phone J-2461

*Barrett*

# BUDD- PIPER ROOFING CO.

115-117  
W. Chapel  
Hill St.

Phones  
F-2121  
and  
J-8971

# The Peabody Drug Company

Wholesale  
Druggists

Complete Line  
of

# Eli Lilly's Pharma- ceuticals

TEL.  
N-155

305  
Pettigrew  
St.

# RILEY PAINT CO.

Wholesale and Retail  
Perfection  
Paints and Varnishes  
Wall Paper



"IN FRONT OF THE POST OFFICE"

PHONE J-6021

## PRINCE

- " Earl L (Edna) emp AmTobCo r402 Oakwood av
- " Edw R emp L&MTobCo r707 N Hyde Park av
- " Emmett (c; Lillian) farmer h2202 Fitzgerald av
- " Geo (c) driver Hunt Lumber Co
- " Harvey J (c; Mary R) USA h806½ Drew
- " Huey J hlpr Wallace's Auto Electric Garage r1411 Newton rd
- " Ira washer Sanitary Lndry
- " J Luther (Hazel L) mach opr L&M TobCo h707 N Hyde Park av
- " John (c; Mary) USA h406b Poplar
- " John T (c; Annie M) emp L&MTob Co h1000 2d
- " Jos O (c) emp Duke Univ r150 Nash
- " Kent B jr atndt McDade Gulf Serv Co r518 Warren
- " Maggie A (wid Kent B) h518 Warren
- " Margt E clk AmTobCo r518 Warren
- " Mary R (c) maid Kath Dawson r806½ Drew
- " Rader A (c) maid Belk-Leggett r2237 Fayetteville
- " Robt (c) driver Hunt Lbr Co
- " Robt jr (c) hlpr Biltmore Club Btlg Co r824 New
- " Rosa J (c) emp Duke Univ r150 Nash
- " Rufus (c; Dorothy G) USA r2221 Fayetteville
- " Rufus F (c) USA r2202 Fitzgerald av
- " Walter J (c; Roda P) emp NC College for Negroes h2114 Fayetteville
- " Wm A (c; Emma) emp AmTobCo h 402 Gray

- Pringle Eloise (c) maid Washington-Duke Hotel r701 E Umstead
- " Ernestine (c) dom r701 E Umstead
- " Maggie (c) tobwkr AmTobCo h701 E Umstead
- " Mary L clk Taylor Drug Co r RD 2
- " Thos (c; Estelle) lab h1307 Drew
- Prinz Cecil (Irene) USA r1009 Virgie

## PRITCHARD-BRIGHT & CO INC

### Officers

THEO T CHESSON, Pres-Treas  
CARLIN T LAMM, V-Pres  
LITTLETON J GLASS, Sec  
MEN'S FURNISHINGS  
207 N Corcoran  
Tel R-175

(For further information see page 25  
Buyers' Guide and right side lines)

## PRITCHARD-BRIGHT & CO INC ARMY SERVICE STORE

204-206 E Chapel Hill  
Tel F-8321

(For further information see page 25  
Buyers' Guide and right side lines)

- " F Whitaker (Iris R) USA r1108 N 9th
- " Iris R emp Duke Hosp r1108 9th
- " J Jackson (Mary A) emp Durham Realty Ins Co h1011 E Trinity av
- " Merle clk N&WRY r205 Bdwy
- " Pauline W (wid Fred B) h608 S Duke.
- " Stella E (wid Walter H) h205 Bdwy
- Privett Richd (c; Lessie) tobwkr L&M TobCo r811 Fargo
- Privette Levander E D (Anna M) mech Golden Belt h1208 Wall
- Proctor Arth M emp Duke Univ h2106 Myrtle dr
- " B Gray (Hilda L) eng Wright's Auto-matic h819 North apt 4

## PROCTOR

- " Bascom P (Delores G) mgr Criterion Theatre h113 W Seeman
- " Baxter G (Susanna L) supt J P Mc-Guire Constr Co h Raleigh rd nr Proctor rd
- " Curtis L (Virginia) sub carrier PO r1802 W Lakewood av
- " Edna J Mrs clk Golden Belt h109 Briar Cliff rd
- " Ella A student r Raleigh rd nr Proctor rd
- " Eric A (Inez) pkr AmTobCo r2101 Currin av
- " J Walter (Ida F) tobacconist h1010 Urban av
- " Jesse H dist eng State Hwy & Public Works Comn r2314 Holloway
- " John R jr (Edna J) formn Golden Belt h109 Briar Cliff rd
- " Jos E (Madeline; Underpass Serv Sta) h1018 Burch av
- " Lela Z Mrs r105 N Alston av
- " Madge G Mrs slswn J Ivon Beck h 1711 Lakewood av
- " Melissa L (wid John R) h311 Oakwood av
- " Namon A (Gladys V) h3007 Univ dr
- " Norman J (Maude V) r Duke Park
- " Osco T (Maude) mach AmTobCo h 2203 Chapel Hill rd
- " Phil S (Lucille S) knitter Golden Belt h1203 Liberty
- " Plato M (Lillie) clk Peoples Cut Rate Drugs h1820 Chapel Hill rd
- " Raymond K (Gladys V) formn L&M TobCo h1319 6th
- " Richd D (Fannie) h2101 Currin av

## PROCTOR S LEROY (Thelma F), Pres Holloway & Proctor Inc, h2406

- Wake Forest rd, RD 5, Tel J-8282
- " Vara K (wid Geo W) h715 Burch av
- " Victoria H (wid Chas) mach opr Golden Belt h208 Liberty
- " W Hayes (Edythe B) mtce supt Dept Public Recreation r Duke Park
- " Wallace (Josephine) USA r2101 Currin av
- " Wm C (Lyla) r1102 W Chapel Hill
- " Wm L (Thenie) tobacconist h224 Morris
- " Wm L (Willie G) clk Ry Exp Agcy h407 Carlton av
- " Wm L jr emp Govt r407 Carlton av
- Proffitt Blanche M Mrs r117 W Trinity
- Progressive Stores Inc gros 712 Fayetteville 510 E Pettigrew and 600 N Roxboro
- Protsman Beverly A emp Duke Univ r College Station
- Prouty Fredk M (Tempe N) USN r1021 Minerva apt 1
- Providence Loan Office Isadore Golden mgr 108 E Main
- Provost Edw W (Florence) USA h1526 London cir
- Pruitt Anne tchr Bragtown Sch r405 Cleveland
- " Margt E cadet nurse r913 W Markham av
- " Sidney S (Bertha W) slsmn Brame Specialty Co h913 W Markham av
- Pryor Julia A (c) maid Washington-Duke Hotel

**PUBLIC HARDWARE CO (Duel S Wall), Hardware, Paint, Sporting Goods 111 E Parrish, Tel J-3281 (For further information see page 45 Buyers' Guide and right side lines)**



All Savings Insured  
Up to \$5000 by  
Federal Savings and  
Loan Insurance Corp.

BIGGER DRINK



BETTER TASTE 5c

## PUBLIC SERVICE CO OF NORTH CAROLINA INC

ASHBY T CARPER, V-Pres-Genl

Mgr

208-210 N Mangum, Tel N-121

Plant 900 Gilbert, Tel E-0302

(For further information see page 44 Buyers' Guide and left bottom lines)

- " Stenographic Bureau 207 N Corcoran  
Puccinelli Ruth T (wid Frank) mach opr  
AmTobCo r517 McMannen
- Puckett Charlotte L stockroom mgr  
Alexander Motor Co r812 Clevind
- " Donald (Irene) USA r1809 Washn
- " Elijah L (Eva F) slsmn R E Quinn &  
Co h812 Clevind
- " Elsie H toll supvr SouBell r812 Cleve-  
land
- " Ethel (wid Frank) emp AmTobCo r  
906 Spruce
- " Harry W (Lula C) mach Durham  
Herald Co h2032 Englewd av
- Puett Corinne emp Duke Univ r College  
Sta
- Pugh Benj O mgr Natl Finance Co r804  
Chapel Hill
- " Chas H (c) USA r1222 Pine
- " Eva mach opr AmTobCo r707 North
- " Fannie (c) tobwkr L&MTobCo r1222  
Pine
- " Helen Mrs r608 W Chapel Hill
- " Jos H (c; Annie L) lab Durham  
Pepsi-Cola Btlg Co h806b Glendale
- " London (c; Esther) washer Cheek  
Dry Clnrs h2501 Fayetteville
- " London jr (c; Mattie L) USA r2501  
Fayetteville
- " Paul W (c) USN r2501 Fayetteville
- " Vivian B (wid John) emp Duke Hosp  
r1001 W Main
- Pullen Mamie (c) cafeteria hlpr Dur-  
ham High Sch r415 Henry
- " Ora emp Broadway Sandwich Co r317  
W Pettigrew
- Pulley Addie (c) dom h412 Henry al
- " D Russell (Lucy) agt Life & Casualty  
Ins Co h2011 Angier av
- " Edgar J (M Adelaide S) carder Erwin  
Cotton Mills h1916 Lewis
- " Ellen (c) h522 E Proctor
- " Esther C emp L&MTobCo r810 6th
- " Hilda R emp Duke Univ r810 6th
- " Jas R photo engr Durham Engraving  
Co r Chapel Hill
- " Jesse F (Flossie L) USA h410 S Briggs
- " Jessie (c) student r417 Dupree
- " Mamie I opr Durham Tel Co r1514  
Angier av
- " Pattie bkpr Rogers Furn Co r915  
Broad
- " Robt S emp Erwin Cotton Mills r2815  
Hillsboro rd
- " Sallie M gro 1705 B r901 Broad
- " Saml C (Esther P) knitter Durham  
Hosiery Mill h810 6th
- " Saml R USA r810 6th
- " Stockey B (Lottie M) mach opr Dur-  
ham Hosiery h105 S Blacknall
- " Virgie N Mrs emp Erwin Cotton Mills  
h2815 Hillsboro rd
- " W Paul (Josie B) lino opr Durham  
Herald Co r216 Newsome
- " Wallace R (Lela M) emp Erwin Cot-  
ton Mills h915 Broad
- " Wrenwood (c; Lida) mach AmTobCo  
h417 Dupree

- Pulliam Eugenia emp Duke Hosp
- " Irene B emp Duke Hosp r1011 Rose-  
hill av
- " Jas (Lonie) pntr h459½ S Driver av
- " Lonnie linoleumlyr r459½ S Driver av
- " Mamie (c) waiter Durham Hi r1007  
3rd
- " Robt (c) jan Woodall's r1102 Sim-  
mons
- Pullman Muscoe B (Lottie B) asst formn  
L&MTobCo h1111 Va av
- " Percy S (Zena S) clk SouRy h819 6th
- Purcell Dorothy (c) Indrs Watts Hosp  
r1113 2d
- " Flona M (wid David R) h108 N Hyde  
Park av
- " Thos S (Iva S) fieldmn Durham Dairy  
Products r RD 4
- " Wm (c; Annie M) defwkr r517 E Main
- " Wm C lawyer 331 W Main R607 r108  
N Hyde Park av
- Purdee Maggie r204 Vine
- Pure Oil Central Service (Lawrence N  
Crumpler) fill sta 1016 W Main
- PURE OIL CO** (See Kenan Oil Co) (For  
further information see page 9 Buy-  
ers' Guide)
- Purefoy Beulah (c) h314 Matthews
- " Mary (c) dom r316 Matthews
- " Sallie (c) r314 Matthews
- Purifoy Jas (c) hlpr Austin-Heaton Co  
r211 Tatum pl
- Purity Stores gros 1122 Broad, 1007 W  
Chapel Hill, 1100 Holloway, 353 W  
Main, 1409 Morehead av, 2111 W  
Pettigrew
- Purnell Charity (c) prsr Scott & Rob-  
erts Dry Clnrs r408 Roney
- Purvis Baxter L (Alma P) textilewkr  
Erwin Cotton Mills h401 Alexander
- " Edna L Mrs checker Crabtree Clnrs  
r2920 Chapel Hill rd
- " Jos (Edna L) USA r2920 Chapel Hill  
rd
- " Laura (c) tobwkr Imperial Tob Co h  
514a Banks al
- Puryear Cath H Mrs sten Depositors  
Natl Bank r1310 Duke Univ rd
- " Flora (c) lab W L Robinson Co h412  
Bailey
- " Jas r202 N Roxboro
- " Lucille (c) dom r505 Glenn
- Putnam Dorothy L Mrs bkpr Durham  
Herald Co r1028 Monmouth av
- " Frank W (Dorothy L) prof Duke  
Hosp r1028 Monmouth av
- " Geo H (Bertha M) asst Dr Wm M  
Coppridge h908 Demerius
- Putney Betty W Mrs emp Duke Hosp r  
1500 Duke Univ rd apt D-3A
- Pyles Cleo (c) tobwkr L&MTobCo r1112  
Pine
- Pyne Geo C (Mary P) slsmn C D Kenny  
Co h1005 Vickers av
- " Jessie O r110 Pine Crest rd
- Pyner Grady r County Home
- " Ollie r County Home
- Quacco Viola (c) hlpr L&MTobCo h823b  
Glendale av
- Quadrangle Pictures Mrs Edna E Lasa-  
ter mgr theatre Duke Univ rd
- Quality Clothing Co (C Gordon Wiggs  
jr) men's wear 746 N 9th
- " Food Market (c; Jas H and Jas H  
Pridgen jr) gros 520½ E Pettigrew
- Queen Augusta (c) dom r506 S Elm
- " Lillian slswn S H Kress r912 W Main
- " Pie Bakery (c; Fendell Hodge) 432 W  
Main

MILLER-  
HURST

Inc.

"Opposite City  
Hall"

GOOD YEAR

Tires

Batteries

Recapping

Motor

Tune-up

Brake

Service

TEL.

N-173

Morris and  
MorganPritchard-  
Bright  
Co.

Inc.

Mens

Home

For

Fashionable

Clothing

and

Furnishings

HICKEY-  
FREEMAN  
CLOTHES

KNOX

HATS

Washington

Duke

Hotel

Phone

R-175

DURHAM COAL CO.

"Hot Stuff"

3109 Hillsboro Rd.

Dial X-1221

# THE FIDELITY BANK

West Durham  
Tel. X-1110

3 BRANCHES  
East Durham  
Tel. J-9431

Camp Butner  
Tel. Extension 3132

MAIN AND CORCORAN

Member Federal Reserve System

TEL. F-156



**Spur**  
THE  
COLA  
DRINK

Tel.  
N-7561

Office  
603  
E. Main

**GLENN  
COAL  
CO.**

Heat Merchants

**COAL  
WOOD**

High Grade  
**COAL**

For Every  
Purpose

Brokers  
SHELL FUEL  
AND  
KEROSENE OIL

1509 E.  
Pettigrew St.

TEL.  
N-193

**QUEEN**  
" Saml C electn Modern Elec Co Inc r Hoover rd  
Query Frances W tchr Durham Hill r 1004 W Trinity av  
Quick Arie L (c) emp Duke Hosp r330 Gattis  
" Geo (c; Tessie) lab Sou Stge & Distribution Co h502 Bernice  
" Glennie (c; Flora) lab r120 Cora  
" Hannah (c) dom h701 Glenn  
" Julian (c) lab r701 Glenn  
" Lela W (c) opr Everybody's Beauty Shop r1012 Lynchburg  
" Lizzie T Indrywkr Durham Lndry r518 Saunders  
" Melvin (c; Lizzie) lab r518 Saunders  
" Ollie (c) dom r512 Lyon  
" Preston (c; Myrtle) hlpr Durham Fruit & Produce Co h514 Grant  
" Rebecca (c) h512 Lyon  
Quiller Jesse (c; Bessie) brklyr h1204 Hanover  
Quimby Douglas H (Florence L) USA r 901 ClevlnD  
Quinn Fredk M (Lillie T) fl contr 1022 Rose Hill av h do  
**QUINN R E CO THE (R E Quinn Jr),**  
Furniture Dealer 213-215 E Main and 212 E Parrish, Tel L-6311  
" Ray E jr (Dorothy C; The R E Quinn Co) h208 Watts  
Quynn Wm R (Dorothy M) USA h206 E Woodridge dr (R)  
R & M Cafe (H Thos Ritchie) restr 401 E Chapel Hill  
Rabon Earl (Frances McK) USA r1810 Angler av  
Rackley Jas E USA r1123 N Buchanan rd  
" Leonard E (Thelma M) USA r1123 N Buchanan rd  
" R Norman (Bessie M) slsmn D Freedman Co h1123 N Buchanan rd  
" Robt E L (Inez D) emp Duke Univ h 2021 Englewd av  
" Thelma M emp Duke Univ r1123 N Buchanan rd  
Radcliffe Katie D h Hoover rd nr City limits  
Radford J W mech Durham Fndry & Mach Wks r Wake Forest hwy  
" Julia S Mrs clk The Young Men's Shop r204 Jackson  
" Rachel slswn S H Kress r912 W Main  
" Zuma Mrs floorwn Durham Hosiery Mills r1014 N Mangum  
Radvansky Michl G (Dorothy N) USN r911 Broad  
Ragan see also Regan  
" Alvin O (Beulah) emp Erwin Cotton Mills h726 N 15th  
" Clarence L (Latica B) driver City h 1607 Taylor  
" David (Emma N) r907 Ramseur  
" Doris L clk Durham Hosiery r101 S Maple  
" Edw F textile wkr Erwin Cotton Mills h805 N Duke  
" Emma H Mrs counterwn Harvey's Cafeteria r907 Ramseur  
" Eula M student r101 S Maple  
" Geo F r805 N Duke  
" Guy M (Erma B) sta firemn Camp Butner r1407 Lathrop  
" Ira B (Ragan's Gro) h1711 Vale  
" Jas A (Mary W) dept mgr Baldwin's h2015 Wilson  
" John L (Marjorie) driver Delmar H Boyd h606 Milton av

**RAGAN**  
" Julian driver Stork Sup Co r611 Reservoir  
" Lester B (Dora M) formn Durham Hosiery h304 S Elm  
" Lew W (Loretta V) emp Erwin Cotton Mills h106 Cass  
" Luther A hlpr Ross Sausage House r 209 S Holman  
" Margt R ofc sec r101 S Maple  
" Mary T (wid John F) h2119 Englewd  
" Mary W Mrs sten Fidelity Bank h 2015 Wilson  
" Nora J mach Wright's Automatic r109 N Alston av  
" Ollie F (Sina J) h101 S Maple  
" Ollie T (Elnora E) pntr Golden Belt Mfg h1016 Stokes al  
" Ruffin J (Narva) emp Stork Sup Co h611 Reservoir  
" Thos (Ruby) USA r401 Jackson  
" Walter G (Margt E) driver Durham Trans Corp h912 Hopkins  
Ragan's Grocery (Ira B Ragan) 202 S Plum  
Ragsdale Edith tchr Morehead Sch r515 S Duke  
Raichart Richd (Joan) USA h819 North apt 2  
Raiford Wm (c; Martha) tobwkr L&M TobCo h912 Scout dr  
Railway Express Agency Inc Jas H Wilburn agt S Church at end  
Raines Frank M clk SouRy r RD 5  
" Frank M ship clk Huntley-Stockton-Hill r RD 5  
" Mary (c) dom r204 W Enterprise  
Rainey Eug W (c; Minnie) ovenmn Durham Bkg Co h1607 Merrick  
" Minnie (c) cafeteria hlpr Y E Smith Sch r1607 Merrick  
Rains Clarence (c; Theresa) USA r518 S Elm  
Rakes Hilda M cadet nurse Watts Hosp r do  
" J M formn L&MTobCo r206 Carver  
Ralden Gerald (Mae) wtchmn h2009 Echo rd  
Raleigh Carrie (c) emp W L Robinson Co h501 Middle  
Ralston Donald W (LaVona J) USA h 2711 Elgin  
Ramage Mary A emp Duke Univ r1003 Monmouth av  
Rambeau Cecil M USA r223 Alex av  
" Chloe (wid Rufus H) h223 Alex av  
" Maggie textilewkr Erwin Cotton Mills r223 Alex av  
" Ruth emp L&MTobCo r222 Alex av  
" Vernon G (Mary E; Ninth Street Barber Shop) h912 8th  
" Wayne P (Anne C) USA h2009 W Club blvd  
Rambely Marguerite clk Aubrey J Veasley r1003 W Main  
Ramsay Chas M Rev pastor Blacknall Memorial Presby Ch r1500 Duke Univ rd apt J-2A  
" Martha H (wid Jas B) slswn Stanley Home Products h2113 Sprunt  
Ramsey Carolyn P clk Durham Tel Co r315 Holloway  
" Eliz J (wid John L) r924 Monmouth  
" Eliz O studio mgr Baldwin's r224 Morris  
" Evelyn (c) tobwkr Robinson Tob Co r2207 Fayetteville  
" Jas H (Martha H) formn Imperial Tob Co h924 Monmouth av

P  
H  
O  
N  
E

**Johnson-Forrester**  
CLEANERS & LAUNDERERS

N  
1  
5  
7

"DURHAM'S ONLY SOFT WATER LAUNDRY"



# MILL WORK LUMBER

## WEST DURHAM LUMBER CO.

DIAL X-1221

**RAMSEY**

" John K jr (c; Estelle) carp h415 E Piedmont av  
 " Josephine R r1216 Broad  
 " Lorena M (wid A B) wvr Golden Belt h1107 E Main  
 " Margt (c) h405b StJoseph  
 " Margt A waiter Crystal Luncheonette r806 Clevind  
 " Martha H Mrs vault custdn Durham Bank & Trust Co h924 Monmouth  
 " Robt D (Carolyn P) clk Hotel Malbourne r315 Holloway  
 " Ruth E clk Camp Butner r2113 Sprunt  
 " Theodocia (c) Indrs r419 Henry al  
 " Wade C (Kathleen) USA h1518 Miami blvd  
 Rancer Hurbert (Rancer Shoe Shop) r 629 W Club blvd  
 " Isadore (Rose; City Salvage Co) h 629 W Club blvd  
 " Shoe Shop (Hurbert Rancer) 328 N Bangum

**RANCER SID JUNK & COAL CO** (Sidney S Rancer), 409 S Elm, Tel L-6391 (For further information see page 57 Buyers' Guide and left side lines)

**RANCER SIDNEY S** (Mary O; Sid Rancer Junk & Coal Co), Coal, Wood, Waste Materials 409 S Elm, Tel L-6391, h414 Carolina cir, Tel N-8891

Rand Apartments The 116 N Queen  
 " Lessie (c) emp L&MTobCo r1114 Jackson

" W Kenan jr USN r311 Watts  
**RAND WM K** (Fannie P), Mgr Durham Coca-Cola Bottling Co, 2d V-Pre Durham Chamber of Commerce, h 311 Watts, Tel J-4661

Randell Eleanor (c) sten NC Mut Life Ins r1804 Fayetteville

Randolph Beatrice (c) Indrs h106 W Piedmont av

**RANDOLPH HAL G** (Ruth T; Dr Wells Bottling Co; Spur Bottling Co), r Alston av rd RD 3, Tel J-4697

" House The (Mrs Mary R Few) furn rms 208 N Buchanan rd  
 " Rosella P emp Duke Hosp r1411 Dollar av

" Ruth T Mrs bkpr Dr Wells Btlg Co r Alston av rd RD 3

Ranes Wesse C jr (Dorothy B) electl eng Duke Univ h1007 Edith

Raney R Beverly (Carolyn F) phys 1105 W Main h1110 Shepherd

Rankin Eleanor L govt emp r1011 Gloria  
 " Robt S (Dorothy N) instr Duke Univ h1107 W Knox

" W Walter (Ella L) instr Duke Univ h1011 Gloria av

Ransdell Clarice kntr Warner Hosiery Mills

" David (Clarice) mech Camp Butner r104 S Hyde Pk av

Ransom Chester (c; Lela) USA h904a Walton

" Eug (Jeannie) student r924 W Trinity  
 " Jeanne B Mrs tchr Durham Hi r924 W Trinity av

" Reba F (c) tchr Hillside Park Hi Sch  
 Ranson Paul J (Nell J) lawyer h408 Forest

Ranta Jane G emp Herald-Sun r1212 Park av

" Jane W Mrs tel opr Durham Herald Co r1212 Park av

Rao John (Marie) USA r317 Liberty

Rape Harvey J (Cora H) pres Harvey's Cafeteria h1403 Vickers av

Raper Edw S emp Duke Hosp h1019 Rose Hill av

Raspberry Alex W (Cornelia A) r715 15th  
 " Alex W jr (Carrie D) emp Erwin Cotton Mills h1513 Maryland av

" Arch L (Flossie K) emp Erwin Cotton Mills h2012 Erwin rd

" Archie C brkmm SouRy r2012 Erwin rd

" Clifton emp SouRy r2012 Erwin rd  
 " Earl L clk Purity Stores r2012 Erwin rd

" Evelyn T Mrs tel opr Durham Herald Co r1106 1st av

" Jasper L (Margt) vehiclemn Ry Exp Agcy r114 Hunt

" John R (Mary A) emp Erwin Coll h 715 15th

" Luther T (Zula P) emp Erwin Cotton Mills h709 16th

" Margt Mrs chkr Big Star Store r114 Hunt

" Reuben (Pearl B) emp Erwin Cotton Mills h912 Carolina av

" Saml B (Thelma F) mill supt Golden Belt h1316 N Gregson

" Valeria S Mrs bkpr Piedmont Furn Co r807 N Duke

" W Ervin (Annie R) dispatcher Camp Butner h816 Carolina av

" Wm E jr (Valeria S) USA r807 N Duke

Rasmussen Arnold A (Helen S) USA r 307 Holloway

Raspberry Donald R (Addie M) USA r 903 Broad

Ratchford Benj U (Laura D) prof Duke Univ h133 Pine Crest rd

Ratcliff Henry (c) tobwkr L&MTobCo h 512a Elliott row

Ratliff Evon (c; Gertrude) lab h506 S Elm

" Lizzie (c) dom r1210 N Hyde Pk av

Rattelade Julien H (Alexandrine B) mech AmTobCo h610 Willard

" Julien H jr r610 Willard

Rawls King L (Beulah) carp r714 Arnette

" Mattie F (wid Lonnie B) r1113 Morning Glory av

Rawson Jas (c; Beulah) tobwkr L&M TobCo h110 W Piedmont av

Ray see also Rea and Wray

" A Byron (Helen M) USN h302 Alex

" A Coy grad nurse 2113 Englewd av r do

" Addie (c) tobwkr AmTobCo r613 South

" Alvin (Olivia) mach Wright's Automatic r3021 Roxboro rd

" Amarentha K (wid Neill A) h813 N Mangum

" Ambers M (Lanta G) emp Golden Belt h1206 Franklin

" Annie L prntr Golden Belt r107 N Holman

" Arch W (Shulie M) emp Erwin Cotton Mills h715 8th

" Asalee mach opr AmTobCo r202 Haywood

" Beautis B Mrs emp Pet Dairy Products r2014 Maude

" Bernice (c) lab h502 1/2 Foster

" Berter K (wid Geo W) h520 Park av

" Bertha A smstrs Belk-Leggett r813 N Mangum

" Bertha O emp Erwin Cotton Mills r 520 Park av

# BOONE DRUG CO.

"Where  
Quality  
Counts"

Phones  
L-911  
L-912

In the  
Triangle  
Mangum,  
Parrish  
and  
Orange Sts.

Shaw  
Paint  
and  
Wall  
Paper  
Company

Painting  
Papering

Venetian  
Blinds

115 E.  
Chapel Hill

Sporting Goods  
Athletic Supplies

# WOODALL'S

Bicycles — Toys  
Playthings

ESTABLISHED 1894

136-38 E. CHAPEL HILL ST.

Wholesale and Retail

TELEPHONE J-6451

DIAL

J-9111

Tel.                      Prescriptions -- Cut Rate Drugs                      Tel.  
L-945                      **DURHAM DRUG CO.**                      F-8341



RAY  
 " Bettie G Mrs emp Golden Belt r516 Willard  
 " Burnice (c; Bertha M) tobwkr L&M TobCo h204 Dunstan  
**RAY C D & SONS (R Marsh Ray), Lumber, Building Materials, Millwork, Etc 912 Ramseur, Tel J-0981**  
 " C Eva (wid Robt) r1012 S Alston av  
 " Carl (c) lab City r504 Foster  
 " Carl E bgemn Durham Union Bus Terminal r602 N Elm  
 " Carrie L (wid Aldridge N) assorter Model Lndry & Dry Clnrs h604 N Elm  
 " Chas A (c) emp NC College for Negroes r do  
 " Chas S r715 8th  
 " Coma L r807 Harper  
 " Cora (wid Sidney) r Pleasant dr nr Lynn rd (SA)  
 " Cora L (c) hlpr Durham Hosierey r 307 E Proctor  
 " Crama Mrs furn rms 808 N Mangum h do  
 " Danl A carp Watts Hosp r RD 5  
 " Donald (c) emp Duke Hosp r304 Fulton  
 " Donald L (c) lab Durham Coca-Cola r2716 Edmund  
 " Dorothy mach opr L&MTobCo r112 E Seeman  
 " Douglas C (c; Ray's Funeral Home) r602 Dupree  
 " Duncan B (Bettie M) pntr h119 S Guthrie av  
 " Duncan B (Anna P) USA r902 Liberty  
 " E Clellan (Ina M) driver Barden Brk & Tile Co h514 Scoggins av  
 " Ernest E (c; Hazel) USA r1002 5th  
 " Essie O ofc clk Durham Lndry r2106 Sunset av  
 " Ethel F (wid Hickman; Welcome Wagon Service) 117 W Lynch h do  
 " Floy N nurse L&MTobCo h2113 Englewood av  
 " Frances A emp L&MTobCo r1020 Oakland av  
 " Frances E emp Duke Hosp r117 W Lynch  
 " Geo C (Belle; Ray's Groceries) h1009 N Roxboro  
 " Geo W clk L&MTobCo r RD 1  
 " Grace Mrs pkr B C Remedy Co r813 N Mangum  
 " Graham (Asalee) mach opr AmTob Co h202 Haywood  
 " Gwendolyn S inspr Wright's Automatic h1119 8th apt 3  
 " Hannah (c) r311 Dowd  
 " Harold W (c; Ray's Funeral Home) r 602 Dupree  
 " Hazel (c) emp Duke Univ h819 Maplewood av  
 " Helen L emp Duke Univ r RD 1  
 " Henrietta H Mrs clk Model Lndry & Dry Clnrs r806 Liberty  
 " Hickman jr USA r117 W Lynch  
 " Horace D (Elsie) emp Erwin Cotton Mills h510 Park av  
 " Huldie S (wid Mack) r107 N Maple  
 " Jack B USA r1009 N Roxboro  
 " Jas (c; Carrie T) emp Hibberd's Florist h1002 5th  
 " Jas (c; Mabel) tobwkr L&MTobCo r 423 Henry al  
 " Jas A (Vernie) footer Golden Belt h 441 S Driver av

RAY  
 " Jas T (Susan R) h1800 Olive  
 " Jas T (Henrietta) USA h806 Liberty  
 " Jasper (Rona L) USA r115 S Elm  
 " Jeffre W (Celestia) USA h Pickett rd  
 " Jessie (c) tobwkr AmTobCo r306 W Proctor  
 " John (c) emp E L Proctor r2307 Crest  
 " John L (c; Trula L) orderly Duke Hosp r421 Henry al  
 " John T (Frances E) shtmtlwr Piper Roofing Co h610 S Alston av  
 " Johnson H (c; Mary E; Ray's Funeral Home) h602 Dupree  
 " Johnson H jr (c; Loris S; Ray's Funeral Home) USA r602 Dupree  
 " Jos B (Katie C) USN h918 Eva  
 " Julia (c) tobwkr L&MTobCo h423 Henry al  
 " Julia L (c) tobwkr AmTobCo r204 Dunstan  
 " Kath M (wid Geo D) asst cash Duke Power h1006 Arnette av  
 " Kelly emp Hutchins Cafe r1210 Wall  
 " L Marie receptionist Roberts Studio r 1009 N Roxboro  
 " Lonnie (c) h304 Fulton  
 " Lonnie (c; Maggie) emp L&MTobCo h1315 Tucker  
 " Loris S (c) tchr Walltown Sch r1908 Fayetteville  
 " Louis (Pearle R) emp Erwin Cotton Mills h407 N Maple  
 " Lucy (wid Saml B) h112 E Seeman  
 " Lula (c) h805 Gerard

**RAY LUMBER CO (R Marsh Ray), Chas R Preddy Mgr, Lumber, Building Materials, Mill Work, Etc 912 Ramseur, Tel J-0981 (For further information see page 23 Buyers' Guide)**  
 " Luther A (Elberta W) clk Ry Exp Agcy h Pleasant dr nr Lynn rd (S A)  
 " Luther A jr USA r Pleasant dr nr Lynn rd (SA)  
 " M Glide inspr Durham Hosierey r610 S Alston av  
 " Mack (c; Myrtle) USN h203 W Piedmont av  
 " Mary (c) dom r410 Henry al  
 " Mary B r County Home  
 " Mattie (c) h118 Dunstan  
 " Moses L (Vallie O) mach opr L&MTobCo h918 N Buchanan rd  
 " Nina Mrs gro 514 Scoggins r do  
 " Norman B (Edna E) asmlr Wright's Automatic r821 W Pettigrew  
 " R Marsh (C D Ray & Sons and Ray Lbr Co) r Oxford  
 " Ressie M waiter Coley's Cafe h603 N Elm  
 " Rosa (c) h415 Ray al  
 " Roy (c) tobwkr L&MTobCo r624 Geo  
 " Rufus E (Dorothy H) emp AmTobCo r921 Ramseur  
 " Rupert D (Tuler B) overseer Erwin Cotton Mills h1900 Yearby av  
**RAY S COLEY (Mozelle B; Nu-Tread Tire Co), h1412 Dollar av, Tel X-5346**  
 " S Frank (Lillian M) radiomn Wallace's Auto Elec Garage h1020 Oakland av  
 " S Freeman (Grace M) city police h 1814 Chapel Hill rd  
 " Sallie (wid Peter) r106 S Holman  
 " Sallie P (wid Peter) h303 S Elm  
 " Sarah (c) emp L&MTobCo h1010 Kent  
 " Susie (c) r711 Massey av  
 " T Alf (Marie) USA r1123 Lynchburg



**MADDOX-STAFFORD  
 STONE  
 WORKS**

Corner  
 Hardee  
 and  
 Liberty Sts.  
 At Pine Hill  
 Cemetery

PHONE  
 X-5073

SANDWICHES — CAKES — PASTRIES — BREAD



503-505 Morgan

WE DELIVER

Dial L-6031

# ROGERS FURNITURE CO.

## NEW AND USED FURNITURE

Opposite Post Office

Easy Terms

Phone N-3311

RAY  
 " Thos (c; Hannah) USA h1309 5th  
 " Thos H (Valera H) clk Mrs Valera H Ray h602 N Elm  
 " Trula J Indrywkr Durham Lndry r421 Henry al  
 " Valera H Mrs gro 509 N Elm h602 do  
 " Veomie (c) tobwkr W L Robinson Co r 118 Dunstan  
 " Vera B grad nurse 2113 Englewd av r do  
 " Virginia F (wid Wm N) r603 N Elm  
 " Waldo N (Ruth P) carp Muirhead Construction Co h1102 Eva  
 " Wm (c) r1118 Jackson  
 Ray's Funeral Home (c; Johnson H, Johnson H jr, Douglas C and Harold W Ray) 1108 Fayetteville  
 " Groceries (Geo C Ray) 1012 N Roxboro  
**RAY'S INC, E S Hopper Mgr, Credit Jewelers 211 W Main, Tel N-7811**  
 (For further information see page 57 Buyers' Guide)  
 Rayburn Emma (wid Caloway W) r821½ Broad  
 " Mack (Virginia K) interne Duke Hosp h800 North  
 Raycroft Wm J (Minnie L) slsmn Broadway Sand Shop h1020 Burch av  
 Rayes Lula (c) emp Model Lndry h1205 Scout dr  
 Rayl Raymond W (Nina H) meatctr Sou Plantation Sausage Co h1005 Golf  
 " Wm J (Beatrice P) emp State Hwy h 1428 Broad

### RAYLASS DEPARTMENT STORE

**HORACE M FULCHER, Manager**  
 315 W Main  
 Tel L-0921

Rayle Mary B (wid John W) r211 Parrish pl  
 Raymond Annie M (c) tobwkr W L Robinson Co r412 Henry al  
 " Mary L inspr Duke Univ r1003 Lamond av  
 " Matt C (Dorothy) formn AmTobCo h 213 W Cornwallis dr (TF)  
 " Ruth tech Duke Hosp h1500 Duke University rd apt J-1C  
 Rayner Wm D plmbr Durham Plmbg & Htg Co  
 Raynor Annie K Mrs emp Erwin Cotton Mills r1021 N 9th  
 " Fannie spinner Durham Hosiery r1003 Sunshine la  
 " Owen L (Lucy R; O & C Sport Shop) h1907 Hart  
 " S Velva clk US Social Security Bd Bur of Old Age and Old Age Survivors r2509 Roxboro rd  
 " Sudie W (wid Louis W) h2509 Roxboro rd  
 " Wm L (Eva R) emp Golden Belt Mfg h213 Parrish pl  
 " Wm L (Ella M) milk receiver Durham Dairy Products r213 Parrish pl  
 Rayon Jas (c) clk ABC Bd r434 E Piedmont av  
 Rea see also Ray and Wray  
 " Jessie M clk City-County Health Dept r405 Bon Air av (B)  
 " Lester B bkpr C T Holland Furn Co h405 Bon Air av (B)  
 Read see also Reed and Reid  
 " Chas L (Nan G) r806 3d  
 " Nancy dental asst Danl T Carr r806 3d

Reade Arth P dentist 111 N Corcoran R1007 r514 Holloway  
 " Ethel G tchr Edgemont Sch r1011 Lamond av  
 " Eug W h1011 Lamond av  
 " Eug W jr (Kath H) ofc mgr Belk-Leggett h1402 Norton  
 " Frank H (Mary W; Reade Ins Agcy) treas Ham's Realty & Ins Co h108 Forest Wd dr  
 " Helen tchr Lakewood Sch r1011 Lamond av  
 " Ida (c) stripper W L Robinson Co h 210 Peachtree pl  
**READE INSURANCE AGENCY (Frank H Reade), General Insurance 208-209 Fidelity Bank Bldg 128 W Main, Tel R-2801 (For further information see page 55 Buyers' Guide)**  
 " Mary W Mrs v-pres Harris Realty & Ins Co h108 Forest Wd rd  
**READE R BAILEY (Maude M), Sec-Asst Treas Durham Bank & Trust Co, h907 Englewood av, Tel X-5522**  
 " R Percy (Lelia; Fuller, Reade, Umstead & Fuller) h510 Holloway  
 Reamer I Thos (Ann D) pharm Duke Hosp h1500 Duke Univ rd apt M-2A  
 Reams Edwin clk A&P r412 Clevlnd  
 " Geo L mach opr AmTobCo r501 E Main apt 14  
 " H. Morehead (Placide) clk AmTobCo h412 Clevlnd  
 " Helen L Mrs dept mgr W C Lyon Co r2423 W Club rd  
 " Herbert jr usher Criterion Theatre r 311 Oakwood av  
 " Hurbert V (Marjorie P) slsmn C D Kenny Co r311 Oakwood av  
 " Jas M USA r2305 Hackney  
 " Lillie h2305 Hackney  
 " Robt L (Ruth H) compositor Seeman Printery h501 E Main apt 14  
 Reeves see also Reeves and Rives  
 " Bettie A (c) tchr W G Pearson Sch r706 Pickett  
 " Cicero (c; Doretha) tobwkr AmTobCo h317 Gray  
 " Clarence (c) lab Cheek-Holton Mfg Co  
 " Clyde S USA r117 S Briggs av  
 " Danl T USA r117 S Briggs av  
 " Della (c) emp L&MTobCo r22 Davis  
 " Dorcas V (c) tchr Hillside Park Hi Sch r802 Elizabeth  
 " Douglas (Ruth) emp AmTobCo r1902 Angier av  
 " J Thos (Sarah F) chair repr h814 Liberty  
 " Jas (c; Bettie A) porter Durham Bk & Trust Co r706 Pickett  
 " John (Lillie H) mach opr Golden Belt h902 Liberty  
 " Jos H (Vernie S) carp h117 S Briggs  
 " Jos H jr USA r117 S Briggs av  
 " Lizzie (c) tobwkr L&MTobCo h417 Pine apt 4  
 " McDonald (c; Daisy) USA r706 Pine  
 " Nellie (c) dishwasher Crystal Luncheonette  
 " Paul H (Kathleen M) spl clk PO h 913 6th  
 " Robt W (Mary K) carp h2505 Proctor rd  
 " Thos D (c; Delois) whsemn Southern Feed & Gro Co h22 Davis  
 " Wm (c; Dorcas) USA r802 N Eliz  
 " Wm A (Lora J) lifter Durham Container Co h505 N Elm

# B & J

## TIRE COMPANY

Recapping  
and  
Vulcanizing



Every Tire  
Strictly  
Guaranteed

### DIAL

### J-3641

# HARVEY'S

# CAFETERIA

# HARVEY'S

COMFORTABLY  
AIR CONDITIONED

103-05 E. MAIN

# Durham Industrial Bank

Loans — Savings

116 W. Main St.

Member F. D. I. C.

Tel. J-3441

# FIVE POINTS FURNITURE CO.

(Mason Furniture Co., Inc.)

412-414  
W. Main

FINE  
FURNITURE

Tel.  
N-167



Use  
More  
Long  
Meadow  
Milk  
—  
DIAL  
L-901



S. E.  
Rochelle  
SERVICE

Guns  
Radios and  
Accessories  
Locks

Tricycles  
and General  
Repairs

The Home  
of Service

405  
N. MANGUM  
Phone J-3421

KEYS



REAVES  
" Wm E (c) tchr Hillside Pk Hi Sch r  
1101 Fayetteville  
Reavis Cyrus (c) hlpr Carpenter's Inc  
r331½ Enterprise  
Recio Florence L Mrs clk Public Serv Co  
of NC r908 N Mangum  
Recktenwald Evelyn Mrs r503 Gurley  
Red Top Service Station (Oliver N  
Wright) filling sta 3110 Roxboro rd  
Red's Soda Shop (Garland M Nance)  
confr 109 N Gregson and 113 do  
Reddick Frank (c; Nannie) tob wkr L&  
MToCo h102 Hillside av  
" Steve (c; Mary) defense wkr h408c  
Pettigrew al  
" Virginia (c) maid r804 Maplewd av  
Redding Chas (c) lab Camp Butner h3  
Adams ct  
" Chas M (c) emp Duke Hosp r3 Adams  
ct  
" Harry P (Marie M) supt of eng City  
Water Dept h924 Dacian apt 9  
Reddish Hattie G (wid Chas) h217 S  
Guthrie av  
" Lillie (c) emp Christian Science Read-  
ing Rm h1004 Cates  
Redfern Jean slswn Kress r3018 Rox-  
boro rd  
" Jennie (wid J B) cash The Coffee  
Shop h3018 Roxboro rd  
" Sybil D ofc sec Duke Univ r2300 W  
Club blvd  
Redford Geo J USA r903 W Markham av  
" J Beverly (Anna E) CPA 212 W Main  
R210 h903 W Markham av  
Redmon Edw (Fern) h1106 W Chapel  
Hill  
Redmond Agnes r216 Alex av  
" Jennie W (wid Wm P) h406 Watts  
Redrick Minnie (c) emp Duke Hosp r  
2806 Mulberry  
Reece see also Reese  
" Chas A mail hndlr PO r1501 Watts  
" Geo S r1100 N Buchanan rd  
" Kathleen H Mrs sec to mgr Washing-  
ton Duke Hotel r1201 Buchanan rd  
" Oscar E (Kathleen H) USMC r1201 N  
Buchanan rd  
Reed see also Reade and Reede  
" Calena (c) tobwkr AmToCo r1514  
Pine  
" Day F (c; Japhene H; Serv Printing  
Co) h401 Pekoe  
" Ernest (c; Annie) USA r716 Kent  
" Frank (c; Flossie M) USA r605 Colfax  
" Fredk J (Grace A) asst prof Duke  
Univ h2203 Englewd av  
" Harvey (c; Theodolia) mech Theo R  
Duncan h211 E Umstead  
" Jacob (c) lab City Parks h704 Willard  
" Jas (c; Sarah) tobwkr L&MTobCo h  
606a Colfax  
" Jesse (c; Queen) lab h709 Whitted  
" LeRoy (c; Bessie R) USA h705 Whit-  
ted  
" Lois C (wid Geo) toll supvr Sou Bell r  
1907 W Lakewd av  
" Lucy (c) dom r405 E Proctor  
" Mae (c) maid r522 E Proctor  
" Margt A Mrs clk Ellis Stone r926 Ur-  
ban av  
" Mary A (c) beauty shop 305 Baxter h  
308 do  
" Robt (c; Annie) tobwkr L&MTobCo  
r303 W Piedmont  
" Sallie (c) dom r910a Pine  
" Sarah (c) knitter J E Gunter Hosiery  
Mill r606a Colfax

REED  
" Sol (c; Mildred) lab SouRy h508 Lyon  
" Wm F (Fannie M) spl clk PO h1222  
6th  
" Willie (c) tobwkr L&MTCO h405 E  
Proctor  
Reed's Mrs Emma R Thomas mgr mlrns  
306 W Main  
Reep Edna E student r1312 Shawnee  
" Marvin C (Ruth E) plmbr h1312  
Shawnee  
" Marvin C jr (Dorothy M) slsmn Dur-  
ham-Storr Co r1213 Carolina av  
" Wilda E student r1312 Shawnee  
Reese see also Reece  
" Chas S (V Estelle) formn Imperial  
Tob Co h509 Markham  
" Eva O emp Duke Hosp r901 E Trinity  
" Mary (c) boarder Durham Hosiery r  
105 Beamon  
" Riley B (Eva O) mgr The Fulton Co  
and Snow Bldg h901 E Trinity av  
" Ruthe G emp Duke Hosp r302 E Trin-  
ity av  
" Wm (c) lab Camp Butner r434 E  
Piedmont av  
Reesemer Hattie Mrs r836 N Mangum  
Reeve's Lunch (Geo W Reeves) 711 E  
Main  
Reeves see also Reaves and Rives  
" Annie L Mrs waiter Reeve's Lunch r  
216 Parrish pl  
" Felton (Annie L) driver Duke Power  
r216 Parrish pl  
" Geo W (Virginia G; Reeve's Lunch) h  
702 Ramseur  
" Henry (c; Anna) lab SouRy h613a  
Ray al  
" Margt A clk Durham Hosiery r702  
Ramseur  
" Minnie (c) h1220 4th  
" Newman L (Bessie O) USA r209 Par-  
rish pl  
REEVES NORMAN O (Lillie N; The  
Palms Restaurant), h320 W Trinity  
av, Tel F-4971  
" Rebecca E (wid Walt M) r1010 Burch  
" Robt J (Gipsie) phys Duke Hosp h920  
Anderson  
" Robt L (Helen S) USA h806 N Greg-  
son apt 4  
" Velvon F bus opr Duke Power r216  
Parrish pl  
Regal Barber Shoppe (c; Columbus  
Little) 328 E Pettigrew  
" Theatre (c) Geo W Logan mgr mo-  
tion pictures 326 E Pettigrew  
Regan see also Ragan  
" Bernice L (c) lab h502 Foster  
" Jas W (Ruth M) student r2217 Chapel  
Hill rd  
" Ruth M emp Duke Univ r2217 Chapel  
Hill rd  
" Sarah E (wid Luther E) r1108 N 9th  
Regas John (Bessie J; The Royal Ice  
Cream Bar; White Palace) h1418  
Broad  
REGEN E KELSEY REV (Jocelyn W),  
Pastor First Presbyterian Church  
301-305 E Main, Tel L-6281, h1106  
Watts, Tel N-9821  
Register Mittie R (wid Chas L) r901  
Clevlnd  
" R Earl (Robena L) USN h901 Clevlnd  
" Robt T (Tobey L) USA r2347 Huron  
cir  
REGISTER ROLAND (Cora W), Mgr  
Pet Dairy Products Co, h1009 Dacian  
av, Tel F-5031

Jewelers

## Jones & Frasier

ca.

Silversmiths

Jewelers Since 1885

DIAL L-917

121 W. MAIN ST.

# MONTGOMERY & ALDRIDGE

GILLETTE and PENNSYLVANIA TIRES  
EXIDE and AUTOLITE BATTERIES

Opposite Carolina Theatre, cor. Morgan and Roney

Tel. R-185

## REGISTER

" Theo R (Bertha A) mach Wright's Automatic h Spring nr Midway av (SA)  
" Woodrow W (Pearline L) USMM r109 S Hyde Pk av  
Regular Jos pkr L&MTobCo r605 W Chapel Hill  
Reich Carl W (Lillian K) emp War Dept h2208 Englewd av  
Reid see also Reade and Reed  
" Carrie (c) tobwkr L&MTobCo h514b Banks al  
" Cath J (c) emp Duke Univ r735 Dover  
" Clara S (c) emp NC College for Negroes r do  
" David (c; Julia) h1115½ Willard  
" Geo (c) r514b Banks al  
" Lowry W Rev (c; Julia W) pastor Ebenezer Bapt Ch h406 Dupree  
" Margt (c) maid Zera's Beauty Salon r1407 Pine Street rd  
" Richd J (Mary) supvr leaf dept L&M TobCo h Dover rd RD 1 (HV)  
" Robt (Louise) USA r1014 Lamond av  
" Robt T (c; Nerissa) USA h1409 Lincoln  
" Spencer (c; Lillie M) USA h803 Fargo  
" W Newton (Mattie L) asst overseer Erwin Cotton Mills h1806 Perry  
" W Newton jr USA r1806 Perry  
Reilly Lucille K r1200 Broad  
Reinecke Robt A (Helen F) USA r809 E Trinity av  
Reinhardt Lelia C emp Duke Hosp r2402 Roxboro rd  
Reisse Geo B (Helen) USA h1500 Duke Univ rd apt H-2C  
Reitzel J Richd (Lily M) carrier PO r 923 Monmouth av  
" Lily M emp Duke Hosp r923 Monmouth av

## REMBRANDT STUDIO, Marie Ray Mgr, Photographers 110 E Parrish, Tel N-0793

Remington John E jr (Nellie M) stock ctr Seeman Printery h1800 W Lakewood av  
" Lilly F (wid John E) h1800 W Lakewood av  
" Linwood USA r1800 W Lakewd av  
" Nellie M Mrs slswn Charles Stores h 1800 W Lakewd av  
Renn see also Wrenn  
" Albert A (Jennie) mldr Durham Fndry & Mach Wks h807 North  
" Alonzo (Myrtha) doffer Erwin Cotton Mills r1208 Ivy  
" Dorothy S asst ofc mgr Seeman Printery r19 Oak dr  
" Gilbert F (Lydia S) lmfxr Erwin Cotton Mills h1709 Pace  
" Harvey C USA r1903 W Pettigrew  
" I Benj (Leila F) loomfxr Erwin Cotton Mills h1903 W Pettigrew  
" Ina N emp Erwin Cotton Mills r1903 W Pettigrew  
" Jas E (Mary) USN r220 Alex av  
" Linwood E (Janet M) auto repr 2913 Angier av h do  
" Macie P r1903 W Pettigrew  
" Mary A (wid Walter B) emp Wright's Automatic r1218 Liberty  
Renwick Kath techn Duke Hosp r500 Watts  
Repas Emma F (wid Jacob C) emp Camp Butner h1314 N Gregson  
" Emma G v-pres Amis Gro Co Inc r1314 N Gregson

## REPASS

" Jack O (Florine B) formn Am Suppliers h613 McMannen  
" Minnie B Mrs h707 Vickers av  
Resch Paul orderly Watts Hosp r YMCA  
Resnick Bess R emp Duke Hosp r709 Arnette av  
Restarick Henry L (Martha G) USA h 501 E Main apt 8  
Restover The (C Carl Woods) furn rms 217 W Geer  
Retter Harry r834 Burch av  
Revel Celia E (wid David) r704 13th  
Revels Chas (c; Alice) defense wkr h 1112 Glenn  
" Marshall (c) printer Serv Printing Co r819 High  
" Mildred L Mrs clk Ellis Stone r526 Warren  
" Pinkie (c) prsr Rite-Way Lndry r112 E Umstead  
" Roosevelt (c; Nola) defense wkr h112 E Umstead  
" Wm (c) waiter Goody Shop r112 E Umstead  
Revill Coy atndt McDade Gulf Serv Co r RD 2  
" Coy (Louise C) driver Spur Btlg Co r206 E Club blvd  
" Cynthia B Mrs (Christian Gift Shoppe) notary 114 N Church r1413 6th  
" Danl (Cynthia B) USA r1413 6th  
" Mittie D Mrs slswn Sears r RD 2  
Reville Clyde slsmn Royal Crown Btlg Co r RD 5  
Revis Arth A (c) emp Duke Hosp r801 Elizabeth  
" John (c) emp AmTobCo r1305 Union  
" Syres (c) driver McLaurin & Williams r122 S Mangum  
Rex Glenn W (Lillie) emp Wright's Automatic h102 E Lavender  
Reynolds Henry clk US District Court r Greensboro  
" Mamie L (c) h802 Kent  
" R J Tobacco Co Jeff B King mgr in chg leaf dept 610 Foster  
" Thos (c; Carrie) tobwkr L&MTobCo h706 Dowd  
" Wm (c; Clara) tobwkr AmTobCo h 1107 Fargo  
Reyome Edw (Margt) USA r308 N Eliz  
Rezner Betty L student r511 N Mangum  
" Lelia R Mrs clk Duke Hosp r511 N Mangum  
Rhem J E (c) clk County ABC Bd Store No 2 r434 Piedmont  
Rhew Abr L (Edith P) mach opr Am Tob Co h2704 Ashe  
" Anna C tchr Holloway Street Sch r 1506 Glendale av  
" Annie emp Erwin Cotton Mills h806 Spring  
" Annie B bkpr Merchants Del Serv r 820 8th  
" Chas E slsmn Piggly-Wiggly r827 Morgan  
" Clarice L wrapper Whitmore's Bkry r 822 8th  
" Dorothy C Mrs cash Penders Store r 501 Oakwd av  
" Fraizer J oller L&MTobCo r308 W Chapel Hill  
" Geo W (Anna C; Vanity Shoe Co) h 1500 Duke Univ rd apt M-3A  
" Grace Mrs slswn Rose's r827 Morgan  
" Grace A wrapper Whitmore's Bwry r 822 8th

# GLASS

Complete Stock

## SAFETY GLASS

Glass Furniture Top

Full Length Mirrors

TEL. L-4831

## CAROLINA GLASS CO.

425 W. Main

## Biltmore Hotel

The South's Finest Negro Hotel

All Outside Rooms

Visit The Biltmore Grill

Good Food Fine Service

Tel. N-333

330-332 E. Pettigrew

# H. G. TERRY

Real Estate — Rentals

402 Snow Bldg.

331 W. Main

Tel. F-2301



# S. F. GORE

## Decorators

## Painters

## Paper-hangers

## Commercial

## Spray Painting and Floor Finishing

## 210

## E. Parrish St.

## TEL.

## N-9931

# SID RANCER JUNK & COAL CO.

## COAL

## Furnace Grate Cook Stove Heater

## WOOD

## Lightwood Kindling Stove Fire Place

## CHARCOAL

## Picnics Outdoor Ovens Grills Camping

## JUNK

## Rags Scrap Iron Waste Materials

## 409 S. Elm

## Tel. L-6391

# UNIVERSITY MOTORS



INCORPORATED

Distributors of

## DODGE and PLYMOUTH

Sales and Service

806 W. Main St.

Phones: L-0171—L-4341



## RHEW

- " J Leo driver Duke Power r322 South
- " Jas W (Alice) h411 Salem
- " Jardi (Irene) linoleum lyr r459½ S Driver av
- " Jos C (Grace W) driver Biltmore Club Btlg Co r827 Morgan
- " Jos M (Lizzie H) emp L&MTobCo h 827 Morgan
- " Waiteous hlpr Hyde Pk Gulf Serv r RD 1 Bahama
- " Wallace R (Dahlia S) mach opr L&M TobCo h306 N Guthrie av
- " Walter mach opr AmTobCo r1808 Olive
- " Wm G (Allie M) insulator Duke Univ h1614 5th
- " Wm G jr (Jimmie L) mech Erwin Cotton Mills h302 Oregon
- " Wm I (Addie) emp Erwin Cotton Mills h822 8th
- " Wm L wtchmn Durham Hosiery Mills h1808 Olive
- " Rhine Jos B (Louisa A) tchr Duke Univ h908 W Club blvd

**RHINEHART HERMAN A (Rheva R),**  
Comptroller The Fidelity Bank, h  
1020 Homer, Tel J-0521

Rhode Robt H (c; Gladys) tobwkr L&M  
TobCo r619 Prince

Rhodenizer Laura M (wid Geo C) h109  
W Proctor

Rhodes A Mack (Daisy) emp City h3000  
Hillsboro rd

" Alice (c) cook Crutch's  
" Andrew J (Ada C) mach Golden Belt  
h706 Gilbert

" Benj F (Edna C) carp h1114 5th  
" Callie (wid Dewart) emp Durham Ho-  
siery h109 N Alston av

## RHODES-COLLINS FURNITURE CO

COMPLETE HOME FURNISHERS

JAMES H COLLINS JR, Sec-Mgr

209 E Chapel Hill

Telephones

N-2421 and N-6821

(For further information see  
page 43 Buyers' Guide)

" -Collins Furniture Exchange Danl F  
Harmon mgr used furn 216 Rigsbee

" Eloise nurse City-County Health Dept  
r2300 Englewd av

" Elwood USA r916 Carolina av

" Fairy C (c) dom r313 Matthews

" Floyd G (Grace P) mtcmn City Schs  
h2104 W Knox

" Floyd G jr (Margt) agt Metropolitan  
Life Ins Co h715 Vickers av

" Fred W jr dir Hudson Funeral Home  
r1800 Angier av

" Fredk jr emp Durham Lbr Co

" Fredk W (Lill M) boarder Durham  
Hosiery h1506 Morning Glory av

" Henry E (c; Eliza) emp Camp Butler  
h701 Dowd

" Herbert (c) cook Angier Av Cafe h  
512 Bacon

" Herbert (c) firemn Borden Brick &  
Tile Co r RD 5

" Jas H (Ruby E) emp Erwin Cotton  
Mills h909 Virgie

" Jos N emp Duke Univ r301 Morris

" John A (Myrtle C) emp Erwin Cotton  
Mills h916 Carolina av

" John E (Lucille S) boarder Durham  
Hosiery h912 Dale av

" John W (Elsie) emp L&MTobCo h707  
Burch av

## RHODES

" Leola Mrs emp L&MTobCo r Fleet-  
wood nr Spring (SA)

" Lizzie B (wid Clarence) Indrywkr New  
Method Lndry r606 Burch av

" Malcolm R (Hassie H) asst supt Cen-  
tral Leaf Tob Co r808 Holloway

" Mary maid Watts Hosp r1014 5th

" McDonald (Hessie L) bkpr Central  
Leaf Tob Co r808 Holloway

" Nazer G (Ora R) emp Erwin Cotton  
Mills h2203 Gin

" Robt L (Pearl O) driver Associated  
Transport Co h803 Eva

" Rosa L (c) dom h313 Matthews  
Rialto Theatre Chas H Lewter mgr 219  
E Main

Ribet Edw USN r1211 E Trinity av

" John USA r1211 E Trinity av

" John A (Margt W) mech Camp But-  
ner h1211 E Trinity av

" Lee USN r1211 E Trinity av

" Mae (wid R Jos) r1211 E Trinity av

" Margt W emp Duke Univ r1211 E  
Trinity av

Ricca Anthony C (Wm C) USA r834  
Wilkerson av

Rice C Leroy (Selma) emp AmTobCo h  
703 N Hyde Pk av

" Chas F (Cecil A) agt US Internal  
Revenue h218 W Trinity av

" Ernest (c; Florence) firemn New  
Method Lndry h703 Glenn

" Ezra (c) lab Duke Power r708 Pine

" Grace S bkpr Mrs Sallie C Piper r812  
8th

" Irene H ofc clk Durham Lndry r  
Guess rd

" Jas (c) mech Blue Bird Taxi Co r408  
Poplar

" Jas S driver Muirhead Const Co r608  
Wilkerson av

" Janie Indrywkr Watts Hosp r1024  
Rosedale av

" Jessie (wid Ernest H) h2401 Chapel  
Hill rd

" John (c; Myrtle) tobwkr AmTobCo h  
724 Whitted

" John M pntr r812 6th

" Jos B (Mildred) plant opr Duke Power  
h2616 Chapel Hill rd

" Lynwood M pntr Shaw Paint & Wall  
Paper Co

" Mamie E (wid Jas M) h812 6th

" Mozelle P (c) dom h212 W Enterprise

" Nancy G slswn Mrs Louella B Woods  
r814 Foster

" Nancy W Mrs r814 Foster

" Palmer J (Jewel B) supt Water Wks  
r2401 Chapel Hill rd

Rich see also Ritch

" Amie (c) h604 Fowler av

" Anna r407 Liberty

" Ashley R emp Pet Dairy Products r  
RD 4

" Chas H (Lunell L) USCG r1018 Broad

" Claibourne emp AmTobCo r1107 Eva

" Clifton F (May) city firemn h402 N  
Elizabeth

" Delos T bus opr Duke Power r Raleigh  
rd RD 4

" Edgar (c) lab r1400 Caswell pl

" Edna opr Milady's Beauty Salon r RD  
3

" Ethel (c) tobwkr AmTobCo h1109  
Scout dr

" Forrest (Hazel S) mech Wright's Au-  
tomatic h804 Park av

" Geo (c) lab City St Dept h616 Colfax



# Horton Realty Co., Inc.

• CITY AND FARM PROPERTY •  
EXPERIENCED AND EFFICIENT SERVICE  
DURHAM, N. C.

321 Fidelity Bank Bldg.

Phone Office J-5311—Res. L-7142

"MUTUAL INSURANCE IS SAFE INSURANCE AT LOWEST COST"

**PRESON P. PHILLIPS****MUTUAL INSURANCE AGENCY**

128 W. Main

Suite 312-313-314 Fidelity Bank Bldg.

Phone J-0311

**FIRE  
AUTOMOBILE  
BURGLARY  
ACCIDENT****RICH**

" Gladys emp Watts Hosp r1400 Caswell pl  
 " Glorina (c) dom r915 Grant  
 " Guther (c) maid h1400 Caswell pl  
 " Harvey (Ruby S) USA r218 Adrian  
 " Irenus D (Bertha E) cook Lewis' Dinery r910 Oakland av  
 " Jas (c) lab City St Dept h915 Grant  
 " Jesse W (Collier) USA h1409 Lathrop  
 " John E (c; Ora) emp Golden Belt Mfg h1110 Moreland av  
 " John H (Edna M) mach L&MTobCo h910 Oakland av  
 " Lois (c) elev opr Trust Bldg r1400 Caswell pl  
 " Luther (Frances) mach Wright's Automatic h302 Hilton av  
 " Mary A emp Broadway Sandwich Co r620 Burch av  
 " Melvin (c) h1103 South  
 " Ora H (c) maid Depositors Natl Bank Bldg r1110 Moreland av  
 " Otho R (Hazel S) mach opr AmTobCo h214 S Guthrie av  
 " Robt P (Louise) emp Wright's Automatic h917 Oakland av  
 " Rosa J Mrs furn rms 310 N Roxboro h do  
 " Sarah E (wid Thos R) h1107 Eva  
 " Wm M (c; Josie P) supt Lincoln Hosp h612 Linwood av  
 " Wm T (Ennis C) agt Life Ins Co of Va h1608 N Duke

Richard Howard (Tessie J) atndt Pages Serv Sta h Raleigh rd nr Proctor rd  
 " Ludie E (c) chkr Scott & Roberts r 1113 Cornell

Richards Alice R emp Duke Hosp r407 Cook

" Barbara Mrs sten Fred C Owen r206 W Trinity av  
 " Chas E jr emp Duke Hosp r Duke Univ  
 " Cora (c) tobwkr L&MTobCo h1219 Dawkins  
 " Daphne C (wid Thos A) slswn Ellis Stone r831 N Bangum  
 " Emma (c) dom r409 Henry al  
 " Esther (wid Wm M) r1604 Angier av  
 " Gladys (c) tobwkr L&MTobCo r1219 Dawkins

" Hal (Mary) slsmn United Loan & Luggage Shop h401½ N Mangum  
 " Irvin L (Rachel L) USA r923 6th  
 " Lucy T clk Peoples Cut Rate Drugs r904 Calvin  
 " Lula (c) prsr Southern Dry Clnrs r 2403 Crest  
 " Thos C (Lizzie U) bus opr Duke Power h904 Calvin  
 " Wm M (Virginia B) emp Wright's Automatic r301 N Guthrie av

Richardson Agnes (c) dom h706 Fowler  
 " Alma J Mrs dir of rehabilitation County Tuberculosis & Health Assn h2500 Englewd av

" Annabell R (c) emp Duke Univ r1309 Jackson  
 " Annie (c) r906 Pine  
 " Arth R (Adellia) barber Camp Butner r2928 Chapel Hill rd  
 " Audrey P Mrs clk Merit System Council r Old Oxford hwy  
 " Bernice B (Edith) emp Broadway Sandwich Co h809 Shepherd  
 " Clyde E (c; Louella) barber Cosmopolitan Barber Shop h107 Bond

**RICHARDSON**

" Cora (c) tobwkr L&MTobCo r1114 Glenn  
 " D Warner (Virginia B) bkpr W L Robinson Co h1609 Del av  
 " David (c) whsemn Colonial Stores r 514 Matthews  
 " Doreatha S (c) emp Duke Univ r301 Memphis  
 " Dorothy B Mrs cash M & J Finance Corp r1603 Duke Univ rd  
 " Edw (c; Janna) chauf h808 Massey av  
 " Effie (c) emp Watts Hosp h909 4th  
 " Ernest (c; Lena) tobwkr L&MTobCo h524 Geo  
 " Essie M (c) emp Duke Univ r909 4th  
 " Euna J (c) tobwkr W L Robinson Co r1107 Scout dr  
 " Floyd E driver Durham Ice Delivery Co r518 Barbee  
 " Frances (c) h1202 4th  
 " Frank (c; Lizzie) h1309 N Alston av  
 " Genevieve W (c) tchr Hillside Pk Hi Sch h811 Mehane  
 " Gertrude (c) mach opr L&MTobCo r 1309 N Alston av  
 " Grady (c; Maggie) lab SouRy h518 Ramsey  
 " Hartford C fixer Durham Hosiery r304 Short al  
 " Hazel (c; Nancy) tobwkr AmTobCo h 111 E Proctor  
 " Inez (c) emp L&MTobCo r1309 N Alston av  
 " Jas (c; Hattie) h806 Colfax  
 " Jas N mech Uzzle Mtr Co r1001 Sunshine la  
 " Jason (c) clnr Model Lndry r1203 Dawkins  
 " John F (c) driver East End Cab Co r 1309 N Alston av  
 " Lizzie (c) emp L&MTobCo r1309 N Alston av  
 " Lora (c) waiter Elvira's Blue Tavern r312 E Umstead  
 " Lula (c) emp Southern Dry Clnrs r 2403 Crest  
 " Lula (c) hlpr Harvey's Cafeteria r410b Poplar  
 " Lula (c) hlpr Harvey's Cafeteria r154 Proctor  
 " M Ralph (Bertha J) tchr Duke Univ h618 McMannen  
 " Mae S (c) waiter Elvira's Blue Tavern r312 E Umstead  
 " Margt S (wid H W) advisor of girls Durham Hi r515 S Duke  
 " Moses (c) hlpr Modern Lndry r803 Pine  
 " Nancy A emp AmTobCo h305 Monmouth av  
 " Nellie (c) tobwkr L&MTobCo r706 Fowler av  
 " Patricia (c) dietn DeShazar's Beauty System h803 Fayetteville  
 " Rebecca (c) r1309 N Alston av  
 " Robt G (Dorothy B) mgr M & J Finance Corp r1603 Duke Univ rd  
 " Ruby (c) dishwasher Toddle House r 1026 4th  
 " Sampson (c; Doretha) reprmn Efird's Shoe Shop h301 Memphis  
 " Virginia B Mrs (Richardson & King) r1609 Delaware av  
 " Walter U asst formn Golden Belt r 1008 Franklin  
 " Waylon J (Frances B) USN h118 S Driver av

**Public  
Hardware  
Co.****McQuade  
Paint  
Varnish  
and  
Enamel****Lockwood  
Finishing  
Hardware****Farming Tools  
Cooking Utensils  
Gardening Tools****Vigoro for  
Flowers and  
Garden****Carpenters  
and  
Mechanics  
Tools****Sporting Goods  
Roll Roofing  
and  
Shingles****111 E. Parrish  
Tel. J-3281**

RETRADING

VULCANIZING

RECAPPING

311 McMANNEN ST. DURHAM, N. C. PHONE F-3301

**NU-TREAD  
TIRE CO.**

**ROYAL SANDWICH CO.**

760 N. 9th STREET

TEL. X-1179

**SANDWICHES — PIES — CAKES — WHOLESALE**

# CHERRY

## Bookkeeping and Tax Service

R. A. Cherry

A COMPLETE BUSINESS SERVICE

FEDERAL AND STATE TAX SERVICE

Rooms 307-308 Depositors Bank Bldg.

TEL. F-2441

# JOHNSON SERVICE STATION



WASHING

POLISHING

LUBRICATION

GAS and OIL

TEL. J-8331

320 E. MAIN

## Where To Buy . . . See "Buyers' Guide" and Classified Business Section On Yellow Paper immediately following alphabetical list of names

### RICHARDSON

" Wm (c; Elsie) tobwkr L&MTobCo h 701 Colfax  
" Wm A jr (c) emp Duke Univ r701 Colfax

**RICHARDSON & KING (Mrs Virginia B Richardson, Mrs Elsie B King), General Insurance 307 Hill Bldg 111 N Corcoran, Tel F-5941**

Richey Walter (c; Florence) tobwkr L&MTobCo h809 Pickett  
Richman Herman (c) lab Cliff's Wood & Kindling Serv

" Ludie (c) emp Scott & Roberts Clnrs r1113 Cornell

Richmond Aaron (c; Hester) emp Erwin Cotton Mills h2319 Shirley

" Adolphus (c; Ella) h1115a 2d

" Archie (c; Maggie) lab Erwin Cotton Mills h205 Ashley

" Blanche (c) defense wkr h1217 Dawkins

" Danl (Lorena) Indrywkr Watts Hosp h 1014 3d

" Elijah J (c; Virginia) lab Union Frt Sta h1023 Kent

" Ella R (c) emp Duke Univ r RD 3

" Ellen M (c) bus clnr Duke Power r 1410 Knox

" Euley (c; Annie) emp Erwin Cotton Mills h2326 Shirley

" Fannie J (c) emp Duke Univ r200 Powe

" Geo W (c; Martha) h1406 W Club blvd

" Georgiana (c) h1018 Moreland av

" Howard E (Irene C) clk PO h2408 Shenandoah av

" Jos (c; Irene) firemn Hotel Malbourne h203 Corp

" Julia (c) h404a E Proctor

" Moses (c; Ella) tobwkr L&MTobCo h 205 Weaver

" Obbie (c; Maggie) emp L&MTobCo h 1404 Faber

" Ozzie emp Watts Hosp r404 Powe

" Raymond (c; Ellen) agt NC Mut Life Ins Co h1410 W Knox

" Semeola (c) emp L&MTobCo r1018 Moreland av

" Willie M (c) hlpr L&MTobCo h804½a Glendale av

Rickerson Martha (c) emp L&MTobCo r 308 Wake pl

Ricketts Harvey B (Shirley M) USA r 805 N Mangum

" Shirley H Mrs slswn United Dept Store r805 N Mangum

Rickman Aylor L (Hazel) emp AmTobCo h815 Arnette av

" Grace Mrs h1128 N Roxboro

" Preston S hlpr Durham Pepsi-Cola Btlg Co r1128 N Roxboro

" Reffers (c) r801 Drew

" Vincent R freezer opr Durham Dairy Products r1128 N Roxboro

" Virginia mach opr AmTobCo r1128 N Roxboro

Ricks Arth (c; Cora) tobwkr L&MTobCo h415 Dowd

" Chas (c) emp L&MTobCo h113 Beaumont

" Chas B (Connie I; Edgemont Lunch) h1810 Liberty

" David C clk O&C Sport Shop r603 McMannan

" Mattie (wid Wm) r1907 Hart

" Myrtis waiter Edgemont Lunch r1907 Hart

### RICKS

" Petonia (c) emp Model Lndry r522 E Proctor

" Ray G (Naomi Y) wvr Golden Belt h 1104 Wall

" Rufus C waiter Edgemont Lunch r RD 5

" Thos A (Mildred M) supt W L Robinson Co h2007 University dr

Ricksiek Danl W (Grady L) USA h1301 North

Riddick A Edna bkpr Duke Hosp r817 2d

" Fannie (wid Jas) r416 Ashton pl

" Herman H (c; Lola) tchr Hillside Pk Hi Sch h2010 Otis

" J Louis fish dir rear 802 Rose Hill av and gro 2404 Gin r817 2d

" John B (Helen B) gro 1803 W Markham av h817 2d

" Lola L (c) tchr Hillside Pk Hi Sch r 2006 Fayetteville

" Luther A (Tinnie M; Walker & Riddick Printery) h416 Ashton pl

" Mary L r817 2d

" Minnie (c) emp Duke Hosp r2806 Mulberry

" Ralph B USN r817 2d

" Ruth H clk John B Riddick r813 2d

" Susie B tchr Y E Smith Sch r416 Ashton pl

Riddle Alex D r Pickett rd

" Carl (Bessie) mech Durham Coca-Cola r RD 3

" Carrie emp L&MTobCo r306 Cherry Grove

" David D (Riddle's Gro) r2207 Wake Forest rd

" Grady (c; Daisy) tobwkr AmTobCo h 507a South

" Ida (wid Duncan M) r614 Rigsbee av

" Jas W emp Durham Lbr Co r RD 4

" Leta (wid Abner) r2106 Chapel Hill rd

" Marvin C (Julie) formn L&MTobCo h 905 Exum

" Moody D (Jessie S) barber Washington Duke Barber Shop h513 Park av

" Neal (c; Emma) tobwkr AmTobCo h 509 South

" Oliva (wid Lon) r Old Oxford hwy nr Roxboro rd (B)

" Service Station (Mrs Ruby R Cooke) filling sta Old Oxford hwy nr Roxboro rd (B)

" Viola (c) r509 South

" Woodrow W (Eliz P) USA r2004 Englewd av

Riddle's Grocery (David D Riddle) 515 Forest

Riddleberger Eliz S emp Duke Hosp r do

" Philip H emp Duke Hosp r do

Ridenhour David G (Hilda P) druggist North Durham Drug Store h2407 Farthing

Rider Mabel Mrs clk A&PStore r516 Carr

" Thelma hlpr Am Bag Co r707 S Alston av

Ridges Kath (c) emp AmTobCo r1403 Fay

" Lawrence (c; Sarah J) emp AmTobCo h1403 Fay

" Luther (c) lab r203 Peachtree pl

Ridley Helen (c) tchr r311 E Umstead

Ridout H Jennings (Mabel) formn L&MTobCo h319 Holloway

Riggall Frances A emp Duke Hosp r905 6th

" John (Frances A) student r905 6th

Riggan Jas D (Clara P) eng State Hosp r117 W Trinity av

Rates \$2.00 to \$2.50

Durham, N. C.

Everett I. Bugg, Owner

# HOTEL MALBOURNE

225 E. Main St.

(Malbourne Coffee Shop)

Tel. F-176



CONTRACTING
REPAIRS
REFRIGERATION
MOTORS
APPLIANCES

# DURHAM ELECTRIC CONSTRUCTION CO.

118-119 ORANGE ST.

PHONE R-739

Riggins Annie (c) dom r710 Pickett  
 " Bertha (c) r429 E Piedmont av  
 " Emma (c) r1016 3d

Riggs Augusta F r County Home  
 " Dorsey C (Bernice M) mach opr Am  
 Tob Co h212 S Guthrie av  
 " Ervin W slsmn W C Lyon Co r RD 2  
 " Etta (wid Geo) r1810 Liberty  
 " Eula Mrs instr Croft Secretarial &  
 Accounting Sch r1303 Mangum  
 " Fannie M (wid Jas B; Physicians &  
 Surgeons Exch) h1005 N Mangum  
 " Gloria hlpr Duke Hosp r1212 Holloway  
 " John formn L&MTobCo r RD 1 Morr-  
 risville  
 " Kathleen mach opr AmTobCo r506 E  
 Geer  
 " Lucy S (wid Frank) r506 E Geer  
 " Martha B (wid Lee E) h610 Rigsbie  
 " O Hickmond (Kathleen) firemn Camp  
 Butner h506 E Geer  
 " Ollie L agt Acacia Mutual Life Ins Co  
 r1201 Mangum  
 " Regenia (wid John) r116 Jackson  
 " Thelbert L (Maggie W) emp Erwin  
 Cotton Mills h907 Edith  
 " Wm R wtchmn Durham City Quarry  
 r407 3d av (B)

Riggsbee see also Rigsbee and Rigsby  
 " Andrew J (Anna) driver Transport  
 Corp of Va h821 N Mangum  
 " Arth E (Evelyn S) phys 212 W Main  
 R409 h2120 Englewd av  
 " Banks L (Ethel L) mach opr L&MTob  
 Co h916 Broad  
 " Commie W (Esther S) mech L&MTob  
 Co h304 Alex av  
 " Elmer L pharm Holloway St Pharm r  
 Raleigh rd  
 " Eura Mrs emp Camp Butner r104 3d  
 av (B)  
 " Ida S (wid John S) h901 Broad  
 " J Albert (Iola C) bkpr Dillard &  
 Gamble h104 E Seeman  
 " Jas C r914 Oakland av  
 " Lacy (Ruby L) mach opr L&MTobCo  
 h126 Hunt  
 " Lee B jr mach opr L&MTobCo r903  
 Broad  
 " Marion B bkpr Duke Univ r104 E See-  
 man  
 " Mary Mrs opr Elder's Beauty Shoppe  
 " Paul M USA r2610 Lawndale av  
 " Ralph M (Mavice R) emp AmTobCo h  
 2102 Southgate  
 " Roy slsmn Huntley-Stockton-Hill r  
 Carrboro  
 " S Augustus (Gertrude) barber 702 N  
 9th h2610 Lawndale av  
 " Sybil student r104 3d av (B)

Rightsell Earl F (Louise C) teller De-  
 positors Natl Bank h321 N Buchanan  
 rd apt 304  
 " Louise C Mrs tchr East Durham Hi h  
 321 N Buchanan apt 304  
 " Wm T (Sylvia) ordinary supvr Home  
 Security Life Ins h2705 Chapel Hill  
 rd

Rigler Russell (Jean) USA r1203 Watts  
 Rigsbee see also Rigsbee and Rigsby  
 " A Eliza (wid John R) h309 Oregon  
 " A Winston jr (Odessa M) USA h305  
 Alex av  
 " Albert (Sally R) emp Golden Belt Mfg  
 Co r416 N Driver av  
 " Albert C USN r1302 E Main  
 " Alvis (Marie) mach opr AmTobCo h  
 Old Raleigh hwy nr Commonwealth  
 (SA)

RIGSBEE  
 " Arth L (Mary A) emp Erwin Cotton  
 Mills h211 Alex av  
 " Arth R (Cath A) USN r103 S Black-  
 nall  
 " Arth W (Jennie H) emp L&MTobCo h  
 310 Alex av  
 " Atlas M (Elsie S) USN h208 North-  
 wood cir  
 " Austin B hlpr Merchants Del Serv r  
 914 Oakland av  
 " Betsy dental asst Camp Butner r1207  
 Liberty  
 " Betty Mrs r608 N Elm  
 " Cath r2011 Ashe  
 " Chas W county probation officer r1212  
 Alabama av  
 " Clara G Mrs smstrs D W Brown Dry  
 Clnrs h2011 Ashe  
 " Claude H (Nannie R) mach opr Dur-  
 ham Hosiery h2211 Angier av  
 " Clyde (Lillie A) mech Wright's Auto-  
 matic h530 McMannen  
 " Clyde miller Austin-Heaton Co r RD  
 1  
 " Corrina prsr Rite-Way Lndry  
 " Coy mach Wright's Automatic r416 N  
 Driver av  
 " David O mech Geo R White  
 " Dora h103 N Goley  
 " Dorothy mach opr L&MTobCo r832 N  
 Mangum  
 " Dorothy Mrs clk Little Star Stores r  
 1110 Angier av  
 " E Baxter (c; Pattie) mach L&MTob  
 Co h803 Drew  
 " Earl I (Eldora D) USMM r712 Wilker-  
 son av  
 " Edw clk PO Camp Butner r Old Ra-  
 leigh hwy nr Commonwealth (SA)  
 " Edwin K bus opr Duke Power r900  
 Broad  
 " Eliz (wid Chas) r1502 James  
 " Elsie M Mrs r211 Alex av  
 " Elvis atndt Hotel Gas & Storage  
 " Ethel Mrs nurse Watts Hosp r1300  
 Broad  
 " Franklin USN r2606 Mulberry  
 " Fred J (Inez D) mach L&MTobCo h  
 514 E Geer  
 " G Buell (Fairie F) electn Smith Elec  
 Co h804 Ridgeway av  
 " Geo F mach Wright's Automatic h104  
 N Maple  
 " Geo I (Dora E) emp Erwin Cotton  
 Mills h2406 Hillsboro rd  
 " Geo T (Maxie M) mach r306 Cody  
 " Haywood (c; Stacy) tobwkr L&MTob  
 Co h312 Enterprise  
 " Herbert clk Little Star Stores r406  
 Salem  
 " Herbert P pntr Camp Butner r222 S  
 Holman  
 " Hubert A (Annie M) clk Durham Ho-  
 siery r1302 E Main  
 " Hubert L (Hettie L) capt City Police  
 Dept h1207 Liberty  
 " Ira W (Mary F) USA r2826 Hillsboro  
 rd  
 " Jas (c) carp r509 Ramsey  
 " Jas D emp Pet Dairy Products r215  
 Morehead av  
 " Jas M (Mildred K) USA r1708 Angier  
 " Jas P driver Lakewood Dairy r215  
 Morehead av  
 " Jennie (wid Albert) h2914 Monroe av  
 " Jesse J (Dixie S) v-pres Motor Bear-  
 ings & Parts Co of Durham Inc h  
 2904 Monroe av

Old Line Legal Reserve Life Insurance

114-116 W. Parrish St. — Tel. R-114

Home Office, Durham, N. C.

NORTH CAROLINA MUTUAL LIFE INSURANCE CO.  
 "NO HOME COMPLETE WITHOUT NORTH CAROLINA MUTUAL POLICIES"

**Dr. Pepper**  
 GOOD FOR LIFE!  
 5¢

3-A-DAY KEEPS  
**ENERGY**  
 at 10-2 & 4

**up**



**Scott & Roberts**  
**Sanitary**  
**Dry**  
**Cleaning**  
**Co.**

15%

DISCOUNT

on

CASH and CARRY

DRY CLEANING

**Tels.**  
**N-135**  
**L-961**

**Kennedy's**  
**Auto**  
**Service**

**Wrecked**  
**Cars**  
**Completely**  
**Rebuilt**



207  
Holloway St.

Phone  
J-0501

**BIGGER DRINK**



**BETTER TASTE** **5c**

**RIGSBEE**

- " John M (Pauline T) eng Venable Tob Co h806 Jackson
- " John W (Cynthia P) city license inspr r922 Dacian av apt 9
- " Jos (Estelle) emp L&MTobCo h1502 James
- " Jos Y USA r2211 Angier av
- " Julia Mrs h404 Toby
- " L Sidney (Eva D) supt City Hall Bldg h1503 Angier av
- " Leonard R (Mary C) USA r2111 Block
- " Lewis (Willie) emp Erwin Cotton Mills h2606 Mulberry
- " Lizzie (c) h509 Glenn
- " Lois mach opr AmTobCo r832 N Mangum
- " Lonnie J (Claudia R) formn Durham Hosiery h406 Salem
- " Lonnie J (Dorothy) mkt mgr Pender's Stores r1110 Angier av
- " Lucian A (Ava R) barber h832 N Mangum
- " Lucian E vehiclemn Ry Exp Agcy
- " Luther r219 N Briggs av
- " Luther J (Iantha) emp SouRy h1705 Gunter
- " Marion J carp r127½ E Parrish
- " Marlon typewriter repr r1502 James
- " Maxie C Mrs wrapper Dubs Sandwich Shop r306 Cody
- " Melvin USA r406 Salem
- " Mildred L emp AmTobCo r211 Alex
- " Monroe driver PO r2307 Crane
- " Mozelle R emp Duke Univ r205 Parrish pl
- " Myrcelle B (wid Louis) h2313 Univ dr N Helen boxmkr Durham Hosiery h2307 Crane
- " Nannie O (wid Adolphos) r1006 Broad
- " Otis USA r406 Salem
- " Owen T USN r103 N Goley
- " Ozelle C Mrs sec City Police Dept r1212 Alabama av
- " Pearl T dept mgr Baldwin's r1913 Chapel Hill rd
- " Ralph (Woodrow H) pntr Duke Univ r1601 Morehead av
- " Raymond L emp Duke Univ r2620 Chapel Hill rd
- " Raymond T (Janetta) emp Pet Dairy Products h412 South
- " Reuben (Mary T) wvr Erwin Cotton Mills r925 Washn
- " Robt H (Lelia N) real est 110½ N Mangum h511 do
- " Robt L (Mildred C) wvr Erwin Cotton Mills h2111 Block
- " Robt O (Annie V) slsmn Rogers Furn Co h914 Oakland av
- " Roland mach opr AmTobCo r513 Holloway
- " S Gilford (Elsie S) USA r408 S Driver
- " Sallie r511 N Mangum
- " Sarah (wid Jos J) h222 S Holman
- " Stewart C (Gladys) slsmn Nu-Tread Tire Co h1916 Wallace
- " Thos E (Katie J) h804 W Chapel Hill
- " Thos H (Pearl M) gro 1911 Chapel Hill rd h1913 do
- " Thos Y emp Pet Dairy Products r1724 James
- " Virginia emp L&MTobCo r1106 S Alston av
- " Virginia student r530 McMannen
- " W Norman (Thelma McF) clk Motor Bearings & Parts h2912 Monroe av
- " Walter W emp Wright's Automatic r309 Oregon

**RIGSBEE**

- " Wm C (Rosa R) mach Golden Belt Mfg h219 N Briggs av
- " Wm L (Ethel) emp L&MTobCo h2620 Chapel Hill rd
- " Wm M (Lillie A) inspr AmTobCo h1008 Burch av
- " Woody H emp Duke Hosp r1909 House Rigsby see also Riggsbee and Rigsbee
- " Emmett (Halda M) emp Ry Exp Agcy r1609 Englewd av
- " Wm (c; Lillie M) tobwkr L&MTobCo h117 Dunstan
- Riley Albert (Esther M) mach opr L&MTobCo h416 Morris
- " Arth (c) insulator Nicholson r RD 2
- " Arth J (c; Janie C) emp Eagle Instruction h Rock Way av nr Roxboro rd (B)
- " Beatrice N Mrs filler Golden Belt Mfg r203 S Elm
- " Bennett D (Mary Y) wtchmn SouRy h1511 Lathrop
- " Bessie S Mrs r505 N Mangum
- " Buddy (Nora W) driver Muirhead Constr Co h608 Wilkerson av
- " Cora (c) dom r901 Pine
- " Coy N (Carrie P; Couch & Riley) h310 W Club blvd
- " David L (Nora L) tex wkr Erwin Cotton Mills h721 13th
- " Doris (c) maid Huntley-Stockton-Hill r919 N Elizabeth
- " Dorothy M chkr Big Star Store r721 13th
- " Edw L (c; Zola) lab L&MTobCo h1414 Hamlin
- " Ella M (c) waiter Baldwin's Luncheonette r806 South
- " Ernest (c) tobwkr L&MTobCo h1121 South
- " Ervin (Gladys) driver Duke Power Co h106 Seminary
- " Erwin L clk Big Star Store r721 13th
- " Esther F clk Durham Herald Co r2313 Englewd av
- " Eug (Selma P) USA r1014 W Peabody
- " Eug G (Kate I) tex wkr Erwin Cotton Mills h2019 Erwin rd
- " G L asst formn L&MTobCo r RD 2
- " Geo W r County Home
- " Gilley (c; Lillie) lab h901 Pine
- " Homer L (Martha G) USMC r2040 Englewd av
- " Irvin L bus opr Duke Power r703 Flora
- " J G (c) mgr Elks Club r901 Pine
- " Jas (Mary M) USA r2423 Highland av
- " Jessie L (Anne R) clk Fidelity Bank r1412 Lathrop
- RILEY JOHN M (Eunice W; Riley Paint Co), r Duke Homestead rd, RD 2, Tel X-4584**
- " Jos N (Flossie A) emp Erwin Cotton Mills h802 8th
- " Josh (Zadie) pntr r418 N Roxboro
- " Juanita D slswn Silvers r2019 Erwin rd
- " Keron C Mrs h2825 Hillsboro rd
- " Lester L (Minnie W) tel opr Duke Power h805 Oakland av
- " Letha (wid Norfolk) h2813 Hillsboro rd
- " Louise B Mrs clk Seeman Printery h306 Cleveland apt 1
- " Lucius J (Nellie) carrier PO r2159 Guess rd
- " Luther L mech Dennis Motor Serv r Old Hillsboro hwy
- " Luvenia (c) stemmer Central Leaf Tob Co r116 Verbena

**COOKING**

Mangum at Holloway St.

**HEATING**

**Public Service Company of N. C., Inc.**

"THE GAS COMPANY"

**Refrigeration**

Office Phone N-121  
Service Dept. Phone F-0302

**Water Heating**

# NORTHWESTERN MUTUAL LIFE INSURANCE COMPANY

## RILEY

- " Marie chkr Sanitary Lndry
- " Martha G emp Duke Hosp r2040 Englewd av
- " Marvin driver Merchants Del Serv
- " Mary emp L&MTobCo r1511 Lathrop
- " Mary N Mrs sten Durham Farmers Mutual Exch r2423 Highland av
- " Mattie R emp Erwin Cotton Mills h 1613 Maryland av
- " Melvin F (Gladys O) emp Erwin Cotton Mills h2200 Gin
- " Olivus B (Bessie D) wvr Erwin Cotton Mills h705 Virgie

## RILEY PAINT CO

Owner

**JOHN M RILEY**

Wholesale & Retail Distributors

**YARNALL BROS PAINTS**

**VARNISHES**

Distributors

**TEXOLITE**

**DUPONT PAINTS**

**JOHN T LEWIS LINSEED OILS**

**READY-TO-USE DUTCH BOY**

**LEAD**

**WALL PAPER**

**DECORATORS SUPPLIES**

322 E Chapel Hill

Tel J-6021

(For further information see page 67

Buyers' Guide and left top lines)

- " Pearl M (wid John) h402 Clay
- " Phares B (Grace P) emp Duke Univ h 411 Cook
- " Ruby F tex wkr Erwin Cotton Mills r 2019 Erwin rd
- " Ruth S Mrs inspr Scott & Roberts San Dry Clng Co r402 Clay

**RILEY SAMUEL O** (Pearl B), Clk County Recorder's Court and Justice of the Peace, 202 Court House, Tel N-175, r "Huckleberry Hill" Huckleberry Springs rd, Tel X-2681

- " Selma P Mrs toll opr Sou Bell r1014 W Peabody
- " Thos (c; Minnie) carp h114 Beamon
- " W Ralph (Remincha F) emp Erwin Cotton Mills h914 Ala av
- " Wm R (Mary M) emp Erwin Cotton Mills h1807 Olive
- " Willie P (c; Viola) emp Thos Hunt Saw Mill r Rock Way av nr Foxboro rd (B)
- " Zadie J Mrs smstrs Model Lndry & Dry Clnrs r207 May
- Rimeson Jas (c; Martha) farmer h East End av nr City limits
- Rimmer Merial sten W C Lyon Co r1808 Chapel Hill rd
- " Walter L clk SouRy r Melane
- Rinaldi Peter (Arlene R; Rinaldi's Grill) h1600 Delaware av

**RINALDI'S GRILL** (Peter Rinaldi), Restaurant 1117 W Main, Tel N-7361

- Ringdahl Thoralf (Ruth W) r923 8th
- Ringer Mildred (c) h701 N Eliz
- Riordan Dorothy F Mrs slswn Sears r521 Holloway
- Ripley Allen E (Kath) shtmtlwrk Camp Butner h1808 Palmer
- " Andrew L (Essie) spl officer Seaboard Ry h2913 Chapel Hill rd
- " Christine H r210 N Driver av
- " Irene E Mrs smstrs Ellis Stone h1803 W Lakewd av
- " Lewis O (Irene E) emp Camp Butner h1803 W Lakewd av

Typewriter  
Adding Machine  
Mimeograph  
**REPAIRS**  
All Work Guaranteed  
**DURHAM OFFICE SUPPLY**  
105 W. Parrish St. Tel. L-919

- RIPLEY**
- " Webb P (Pauline H) asst pharm Boone Drug Co h2009 Englewd av
  - Rippey Arth L (Hettie) emp L&MTobCo h520 Gordon
  - " Arth L jr (Carolyn) USA r520 Gordon
  - Risacher John A Rev pastor Holy Cross Mission h1400 S Alston av
  - Risher Jas L emp Durham Lbr Co
  - Ritch see also Rich
  - " Chas T linemn Duke Power r RD 4
  - " Lois W emp Duke Univ r124 Baldwin
  - Ritchel I P (Barbara) emp Wright's Automatic h1420 Pa av
  - Ritchie H Thos jr (Mary; R & M Cafe) h2313 Chapel Hill rd
  - " Ruthie student r206 Northwood cir
  - Rite-Way Laundry (Bonnie M Gregory) 1214 Angier av and 418 Dowd
  - Ritter Kathleen L Mrs r1021 W Markham av
  - Ritterhoff Chas (Rebecca) USA r506 Morehead av
  - Rivas John D (Margt M) USA h909 W Knox
  - Rivenbark Idelia F (wid Davie) h804 1st av
  - " Wilbert USA r804 1st av
  - River Linwood (c) emp Blackwood's r404 Milton
  - Rivera Charity E (c) clk NC Mut Life Ins r317 E Umstead
  - " Thos (c; Eliza E) h317 E Umstead
  - Rivers Annie (c) elev opr Belk-Leggett r 1310 Glenn
  - " Evans (c) lab City Water Dept r1310 Glenn
  - " Frances H Mrs cafeteria mgr South Side Sch h2024 Sunset av
  - " Lovick H (Frances H) admn asst Camp Butner h2024 Sunset av
  - " Myrtle L (c) emp Duke Univ r404 Dunstan av
  - " Rosa E (c) emp City h1310 Glenn
  - Rives see also Reaves and Reeves
  - " Fannie (c) h904 Glendale av
  - " Hattie L (wid Wm) r1141 Miami blvd
  - " Hurley (c) lab L&MTobCo r904 Glendale av
  - " Mary (c) r904 Glendale av
  - " Thaddeus C (Marvillee B) supvr Durham Hosiery h1141 Miami blvd
  - Roach Chas A (F Eardine) USN h819 2d
  - Roane Mary (c) dom r613 Dawn
  - " Violette C r820 Wilkerson av
- ROANOKE ELECTRIC CO** (Benj F Best), Contractors 418 Morgan, Tel R-5541
- Robb Jos (Betsy) USA r1012 Vickers av
  - Robbins see also Robins
  - " Anna (c) h907 N Eliz
  - " Clementine Mrs emp Erwin Cotton Mills r409 N Eliz
  - " Daisy L (Durham Sch of Music) h405 Liberty
  - " Danl M USN r409 N Eliz
  - " Fashion Centre (Jos B Robbins) women's wear 204 W Main

**J. P. McGuire Construction Co.**  
 Markham Ave.—East of Trinity Ave.—On N. & W. Railway  
 PHONE L-3361



**Durham Ice Cream Co., Inc.**

*Blue Ribbon*  
Fast Frozen

**ICE CREAM**

Today It's Thrifty to Buy Quality

800 W. Main

DIAL  
**L-963**

**THE DEPOSITORS NATIONAL BANK**

123 OF DURHAM, N. C. Tel. W. Main Member Federal Reserve System and F. D. I. C. F-144

"Seeking New Business On the Service We Render"



# PET

## Dairy Products Co.

Pasteurized  
Dairy  
Products

Taste the  
Difference

PHONE  
L-988

1820  
James St.

# DURHAM BOND & MORTGAGE CO.

CHAS. S. ALLEN, President

## REAL ESTATE LOANS -- REAL ESTATE -- RENTALS

Mezz. Floor Depositors Bank Bldg.

Tel. L-0331

### ROBBINS

- " Grant (c; Mary B) lab V-CChemCorp h804 Walton av
- " Jack G USA r2614 Augusta dr
- " Jos B (Rose B; Robbins Fashion Centre) h2614 Augusta dr
- " Laura (wid Enos R) h1111 6th
- " Mary E sten Duke Hosp r1603 Hermitage ct
- " Milton H (Alice) USA h2423 State
- " Philip (c) r705 Liberty
- " Philip D (Louise H) mgr Ellis Stone h1603 Hermitage ct
- " Philip D jr USCG r1603 Hermitage ct
- " Willis H emp Erwin Cotton Mills r1111 6th

Roberson see also Robertson and Robinson

- " Anna (c) dom r514 Martha
- " Arch P (Roxie D) textilewkr Erwin Cotton Mills h1921 Lewis
- " Avie (c) h314 Peachtree pl
- " Buena B Mrs emp Parnell Studio r608 W Chapel Hill
- " Chester L (c) emp Duke Univ r818 Carroll
- " Della J Mrs inspr C-F Dry Clnrs r914 Virgie
- " Effie L (c) tobwkr AmTobCo h514 Martha
- " Effie M r1921 Lewis
- " Ervin slsmn Durham Pepsi-Cola Btlg Co r RD 5
- " Eva (c) h509 Ramsey
- " Evaline cash S H Kress r1921 Lewis

ROBERSON FOY (Helen G; Colonel MC-AUS Retired), Surgeon 615 Depositors Natl Bank Bldg 123 W Main, Tel F-8221, r512 Jackson, Tel J-7931

- " Gertie emp B-CChemCo r1921 Lewis
  - " Grace (c) Indrywkr Durham Lndry h109a Beamon
  - " Henry W USA r211 Parrish pl
  - " Ida B (c) cook Lewis Dinery r811 Carrington
  - " Jake W wtchmn Am Suppliers h1301 Ramseur
  - " Jessie G pkr B C Remedy r1921 Lewis
  - " John (c; Mary) emp L&MTobCo h406 Powe
  - " Major (c; Mary) emp Bakery Co r1200 W Knox
  - " Margt emp L&MTobCo r1013 W Main
  - " Mary K (c) emp Duke Univ r406 Powe
  - " Maude (wid Harvey) r2607 Ashe
  - " Milton W (Theo C) formn AmTobCo h1406 Va av
  - " Rebecca (wid H W) h211 Parrish pl
  - " Ruby C (wid Michl) h824 Burch av
  - " Thos L (Della J) emp Erwin Cotton Mills h914 Virgie
  - " Vance (c; Lillie M) tobwkr AmTobCo h306b W Proctor
  - " Vivian R nurse Watts Hosp r do
  - " Wm (c; Ruth) lab City r504 Foster
  - " Wm (Maude E; Robertson's Serv Sta) h Geer se cor Fay
  - " Worth B r1301 Ramseur
- Roberson's Service Station (Wm Roberson) filling sta, E Geer se cor Fay
- Robert Jos C (Evelyn B) prof Duke Univ h1102 B
- Roberts Albert (c; Ida S) USA r2405 W Pettigrew
- " Alvis J driver Blue Bird Taxi r1922 E Peabody
  - " Ann H student r2111 Myrtle dr
  - " B Watson (Eliz P) phys 602 W Chapel Hill h1503 W Pettigrew

### ROBERTS

- " Battle V (Nancy) asst mgr Raylass Dept Store r Wake Forest rd
  - " Belle (wid Vryie) h914 Exum
- ROBERTS BENJ R (Louise H), Executive V-Pres Durham Bank & Trust Co, h3 The Beverly 107 Watts, Tel J-8042
- " Betty H (c) clk NC Mut Life Ins r618 Pickett
  - " Betty S emp Wright's Automatic r210 Morris
  - " Boroughs P (Margt L) supt Claude M May h1104 N 9th
  - " Bruce S (Susan B) teller Fidelity Bk r1115 Watts
  - " Buford C (Dorothea E) clk J F O'Kelley h120½ Exum
  - " Callie (wid Bud) h1008 Morning Glory
  - " Calvin C (c; Naomi) emp Wright's Automatic r1207 Hanover
  - " Chas B (Ethel W; Scott & Roberts Sanitary Dry Cng Co) h501 N Hyde Pk av
  - " Chas H (c) r County Home
  - " Charlotte (c) waiter East End Sch r503 Dowd
  - " Clarence (c; Annie) lab Wright's Automatic h705 Drew
  - " Clifton W (Goldie F) in chg War Food Administration h222 Dacian av
  - " Clifton W USA h922 Dacian av
  - " Coleman W pres Carolina Mtr Club Inc r Charlotte
  - " Collie emp Erwin Cotton Mills r701 Eva
  - " Cora (wid Barney) mender Jas E Chappell r1012 E Main
  - " D Frank (Sallie H) wtchmn SouRy h403 Toby
  - " Dorothea M Mrs slsmn O'Kelley's Mkt
  - " Earl U (Annie H) USA r210 Alex av
  - " Edgar W (Helen M) USA r402 W Markham av
  - " Edw (c; Annibell B) emp City h1104 Chester
  - " Edw (c; Ora) lather h802 Dowd
  - " Edw (Maggie L) pntr h1208 N Eliz
  - " Edw F (Mildred M) driver Durham Trans Corp r RD 2
  - " Edw T (Ollie M) mgr Scott & Roberts h1511 E Main
  - " Elijah (c) lab r1116½ N Roxboro
  - " Eliz clk Wright's Automatic r1014 Virgie
  - " Eliz L (c) h503 Dowd
  - " Eliz R Mrs spl clk PO r1601 Duke Univ rd
  - " Etta (c) r406 Ray al
  - " Eug (Susie B) slsmn Royal Crown Btlg Co h1001 W Trinity av
  - " Eug (Virginia E) USA r1808 Hamlin
  - " Eug jr USA r1001 W Trinity av
  - " Evelyn W Mrs clk Belk-Leggett r404 Tiona av
  - " F Eliz clk Central Jr Hi r1115 Watts
  - " Fran P opr City Water Dept r Bahama RD 1
  - " Frank E driver Yellow Cab Co r Hotel McArthur
  - " H Clyde (Cornie B) city police h1026 Ala av
  - " Harold G (Gladys C) city firemn h1000 Hale
  - " Hayward (c) waiter Durham Hi r1022 Ferrell
  - " Henry L emp Duke Hosp r909 6th
  - " Ida (c) prsr White Star Lndry r2405 W Pettigrew

WHEN YOU  
THINK OF



THINK OF

# CLAUDE HULL FLORIST

FLOWERS FOR  
ALL OCCASIONS

215 N. MARGUM  
Phone-  
R-194



# CLAUDE M. MAY

Painting — Papering — Decorating

105 W. Chapel Hill St.

Tel. L-0381

# W. C. LYON COMPANY INC.

## HARDWARE — BUILDERS' SUPPLIES

Savage Arms Products — Remington Ammunition  
 "Good Buildings Deserve Good Hardware"—Corbin

213 East Chapel Hill

Phones L-946; L-947 and L-948

### ROBERTS

- " Irene M slswn Efrd's r1001 Trinity av
- " J Linwood (Mary K) trucker h1226 N Roxboro
- " Jean R student r107 Watts
- " Jessie M Mrs (Tasty Bake Shop) r1212 Alabama av
- " John (c; Lena) USN h624 Ramsey
- " John A (Lena M; Harris Filling Sta) h2703 Univ dr
- " John L (c; Sarah) jan Wright's Automatic h605 Canal
- " John R emp AmTobCo h718 Liberty
- " Jos C (Minnie H) supvr Am Suppliers h311 E Trinity av
- " Lamar H (Louise V) phys Duke Hosp r909 6th
- " Lendon H (Ola M) ship clk Armour & Co r122 Junction rd
- " Lizzie r1020 Angier av
- " Lottie A (wid Borough P) h1115 Watts
- " Louis C (Jessie W) USA h2028 Sunset av
- " Louvenia (c) tobwkr W L Robinson Co r418 Henry al
- " Luther (c) jan University Apts r1022 Ferrell
- " Mabel dental asst Danl T Carr r Hillsboro
- " Maggie L Mrs drsmkr 1208 N Eliz r do
- " Major (c; Roberts' Cafe) r1200 W Knox
- " Mamie Mrs r204 N Buchanan rd
- " Mamie E Mrs h210 Morris
- " Marshall M (Flora B) formn Claude M May h1206 W Club blvd
- " Martha (c) h604 Guy's al
- " Marvin (c) jan Pearson Town Sch
- " Marvin (c) USA r618 Pickett
- " Mary (c) ironer Lee Lndry r1200 W Knox
- " Mary (c) maid 213 W Cornwallis dr (TF) h do
- " Mary E (c) r116 Bailey
- " Mary J fnshr Gann Hosiery Mills h 1601 E Main
- " Minnie B (c) r1207 Hanover
- " Nannie (c) smstrs Durham Hosiery r 908 N Eliz
- " Nannie L SPARS r1001 W Trinity av
- " Pearl W (c) maid Duke Univ r902 Thaxton av
- " Peggy P Mrs emp Pet Dairy Products h2900 Chapel Hill rd
- " Phillip O (Peggy P) emp Pet Dairy Products h2900 Chapel Hill rd
- " Robt E (Chancey) emp Firestone h720 Shepherd
- " Ruth R Mrs bkpr New Method Lndry
- " Thos B (Eliz R) buyer Am Suppliers h1603 Duke Univ rd
- " Titus (Ruth) mach opr Wright's Automatic r826 N Mangum
- " Virginia E mach opr L&MTobCo r 1808 Hamlin
- " W Harold slsmn Clark & Sorrell r1212 Alabama av
- " W Harold (Jessie; Tasty Bake Shop) h1212 Alabama av
- " Wm (c; Nannie) emp L&MTobCo h908 N Eliz
- " Wm (c; Daisy) emp L&MTobCo r818 Gattis
- " Wm (c; Elsie) emp AmTobCo h1106 3d
- " Wm (c) lab City r503 Dowd
- " Wm (c; Henryetta) lab AmTobCo h 1022 Ferrell
- " Wm H (Fay) USA r201 N Roxboro

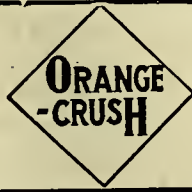

**Biltmore Club**

**PALE DRY  
GINGER ALE**

**It's Good For You**

### ROBERTS

- " Wilson (Sue) mach L&MTobCo r914 Exum
- " Wincie I Mrs clk Peoples Cut Rate Drugs r1504 E Main
- " Zeb B (Wincie I) formn New Durham Blalock & Beck Dry Clnrs r1504 E Main
- Robert's Cafe (c; Major Roberts) 1407 W Knox
- " Studio (Raymond B Duckworth, Eug Petry) photogs 110 E Parrish
- Robertson see also Roberson
- " Adelaide C (wid Jack) h619 Barbee
- " Aileen T (wid N P) r204 E Lynch
- " Anderson D (Earlene C) USA r408 E Main
- " Arch K county supvr FSA r Goldsboro
- " Beulah (c) maid r1204 5th
- " Emma L tchr Morehead Sch r1007 Lammond av
- " Ethel M stén Camp Butner r703 Cleveland
- " J Benj (Grace) traffic mgr AmTobCo h901 N Mangum apt 3
- " Kathleen N (c) emp Duke Univ r510 Martha
- " M DeBerniere (Pauline M) v-pres W L Robinson Co h1008 Monmouth
- " Pearl (c) h518 Mobile av
- Robinette Helen nurse Duke Hosp r2704 Hillsboro rd
- Robins Ethel (c) dom r209 W Proctor
- " J A III shipping clk Seeman Printery r2600 Chapel Hill rd
- " Marie (c) emp L&MTobCo h705 Liberty
- " Paul (c) USA r209 W Proctor
- Robinson see also Roberson and Robertson
- " Adina G emp Duke Hosp r110 E Markham av
- " Alice P Mrs r415 Liberty
- " Almata (c) tob wkr W L Robinson Co r201 Weaver
- " Andrew (c) lab Camp Butner r1304 South
- " Anna B (c) dom r1122a South
- " Annie B (c) maid r1212 Kent
- " Arnelle S (c) sten N C Mut Life Ins r1307 Lincoln
- " Artelia (c) r708 Railroad
- " Blanche (c) dom r411 Henry al
- " Bonner R (Essie M) formn Golden Belt h514 N Hyde Park av
- " Buena B photographic fnshr Parnell Studio r321½ W Main
- " Chas (c; Nellie) tob wkr W L Robinson Co h414 S Plum
- " Christine (c) tchr r1304 South
- " Cora (c) lndrs r610 Glenn
- " Danl (c) janitor Duke Univ r1306 South
- " Dennis J (c) USA r1304 South
- " Ernest (c) tob wkr L&MTobCo r1306 South
- " Ethel (c) opr Alice E Lunsford r1216 Dawkins

**Durham  
Furniture  
Co., Inc.**

**Hand Made  
Reproductions**

**"The Mark of  
Gracious  
Living"**

**DIAL  
L-4751**

**519  
Morgan  
Street**

**CITIZENS  
COAL &  
COKE  
CO.**

**"Superior"**

**STOKER, STEAM  
AND DOMESTIC**

**COAL**

**ROWLAND AND  
RAMSEUR STS.**

**Tel.  
N-147**

**Hall-Wynne & Co. INC.**  
**THE HOME OF SERVICE**

**AMBULANCE SERVICE**

**Tel.  
N-147**

**Tel.  
F-6501**

# BUDD- PIPER ROOFING CO.

115-117  
W. Chapel  
Hill St.

Phones  
F-2121

and  
J-8971

# D I X I E CABS

"At Your  
Service"

DIAL  
R-134

# RILEY PAINT CO.

Wholesale and Retail  
Perfection  
Paints and Varnishes  
Wall Paper



PHONE J-6021

"IN FRONT OF THE POST OFFICE"

ROBINSON  
" Fannie G (c) tchr Jas A Whitted Sch r210 Formosa av  
" Ferdinand (c) pres Durham Shoe Shine & Hat Clng Parlor r418 E Piedmont av  
" Geo L (Marie M) taxi driver h510 Gurley  
" Gladys M (c), tchr Jas A Whitted Sch r610 Glenn  
" Gracie M (c) dom r115 Dunstan  
" Grover C (c) USN r910a Mason  
" Helen T (c) maid Belk-Leggett h122 Enterprise  
" Howard (c) clk Wm McCoy r622 Colfax  
" Inez (c) tob wkr L&MTobCo r1307 Lincoln  
" Isaac (c; Annie S) lab Wright's Automatic r920 5th  
" Jas (c; Queen E) tob wkr L&MTobCo h101 W Enterprise  
" Jas (c) tob wkr AmTobCo r308 Matthews  
" Jeanette (c) dom r800 Cecil  
" Jesse (c; Gertrude) bellmn Hotel Malbourne h112a South  
" Leanna (c) clk N C Mut Life Ins h 610 Glenn  
" Lee (c) USA r312 Mincey  
" Leroy (c; Fannie) atndt Master Serv Sta h310 W Piedmont av  
" Lillie M (c) tob wkr AmTobCo r418 E Piedmont av  
" Loren (c; Ruth) emp Camp Butner h 1214 Kent  
" Lottie (c) tob wkr L&MTobCo h1104 Fayetteville  
" Louise (c) staff aide Fayetteville St Br USO r1608 Fayetteville  
" Luna P (c) maid Duke Univ h910a Mason  
" M Estelle (wid David R) r308 Elliott  
" Mabel (c) h603 StJoseph  
" Mammie S (wid Lemuel) r916 Dale av  
" Margt G opr Criterion Beauty Shoppe r604 N Buchanan rd  
" Margt R (wid Albert) tchr North Durham Sch h1700 Shawnee  
" Marvin R mech John E Burroughs r 308 Elliott  
" Mary (c) emp Duke Univ r805 Mebane  
" Mary (c) maid Duke Hosp r1306 South  
" Mary (c) tob wkr AmTobCo r615 Ramsey  
" Minnie (c) emp Duke Hosp r1306 South  
" Mittie L maid 2423 W Club blvd r do  
" Nelson (c) busmn Terminal Lunch r 512 Lank pl  
" Oveida Mrs counter wn Harvey's Cafeteria r2601 Chapel Hill rd  
" Peter G (c; Addie B) lab Carolina Distributing Co h1218 Kent  
" Randolph (c) USA r1304 South  
" Rebecca (c) tob wkr AmTobCo h418 E Piedmont av  
" Richd L (c) lab Duke Univ r910a Mason  
" Rosetta (c) tob wkr L&MTobCo h 401½ Mt Vernon  
" Ruth (c) student r104 E Umstead  
" Sivia (c; Rosa) tob wkr L&MTobCo h1304 South  
" Spottswood B (Ann D) reprmn Transport Corp of Va h1501 N Duke  
" T C (c; Mannie) janitor YMCA h115 Dunstan

ROBINSON  
" Theodosia (c) emp Duke Univ h805 Mebane  
" Thos (c) tob wkr AmTobCo r418 E Piedmont av  
" Thos M USA r213 Morehead av  
" Thos V (Sadie) formn AmTobCo h213 Morehead  
" Van (c; Beatrice) janitor Duke Univ h1205 Moreland av  
" Victoria J (c) h1306 South  
" W L Co Wm L Robinson pres M DeBerniere Robertson v-pres C M Dozier (Richmond Va) sec J F Henderson (Richmond Va) treas redrying plant 1608 E Pettigrew  
" Walter (c) driver Star Taxi r122 Enterprise  
" Wilburn E (c; Ethel) USA r1216 Dawkins  
" Willard T mach opr AmTobCo r308 Elliott  
" Wm (c) tob wkr W L Robinson Co r 307 Sowell al  
" Wm H (c; Fannie) emp N C College for Negroes h210 Formosa av  
" Wm L (Toccoa T) pres W L Robinson Co h Chelsea cir RD 1 (HV)  
" Zeke A (c) firemn Borden Brick & Tile Co r1809 Bowen  
Robisch Chester E (Adele C) USA h305 Northwood cir apt 4  
Robison Glades H emp Duke Hosp r1304 Angier av  
Robnett Frances B r1104 N Eliz  
Rochelle Cynthia (wid Jas E) h409 Hol-loway  
" Hubert I (Lettie M) cond SouRy h209 S Gregson  
" Jas (c; Alice) fcty wkr h805 N Eliz  
" Leander S (Grace K) electn Camp Butner h2303 Roxboro rd  
" Leander S III (Vivian F) electn Camp Butner r2303 Roxboro rd  
" Mary A (wid Hyde) looper Golden Belt r103 S Driver av  
" S Claiborne (Sallie K) gro 103 N Maple h2308 E Main  
ROCHELLE SIDNEY E (Alice E), Bi-cycles, Radios, Safe Service, Gun and Locksmith Supplies, General Re-pairer 405 N Mangum, Tel J-3421 h1714 Chapel Hill rd, Tel J-5551 (For further information see page 18 Buyers' Guide and left side lines)  
" Vivian F Mrs sten Geo W Carr r2303 Roxboro rd  
" Zalpheus A (Bertha L) real est 2106 Univ dr h do  
Rockwell Ada L Mrs r2101 Myrtle dr  
Rockwood Service Station (John W At-water) 2514 Univ dr  
Rodda Jas M emp Duke Hosp r do  
Rodden Beatrice Mrs hlpr Camp Butner h206 S Driver av  
Rodenhizer Aline D Mrs clk Carolina Cigarette Serv r109 W Proctor  
" Bruce A (Aline D) slsmn Dixie Whol Co r109 W Proctor  
" Harry E jr meat ctr Sanitary Mkt r 512 E Chapel Hill  
" Hazel R (wid Harry) clk Cheek Dry Clnrs r512 E Chapel Hill  
" Sarah V (wid John) h512 E Chapel Hill  
Roderick Druilla Mrs h2541 Chapel Hill rd  
" Jas (Louise C) int dec r1907 W Lake-wood av



# NICHOLSON, INC.

AIR CONDITIONING — ATTIC VENTILATION  
INSULATION — WEATHER-STRIPPING

BIGGER DRINK



BETTER TASTE 5c

ORDINARY

# HOME SECURITY LIFE INSURANCE CO.

"Make Your Home Secure With Home Security Policies"

Home Office, Durham, N. C.

INDUSTRIAL

**RODERICK**  
 " Louise C Mrs asst chf opr SouBell r1907 W Lakewood av  
**Rodgers Jas W (Annie F)** parts mgr Alexander Mtr Co h610 N Driver av  
**Rodwell Eleanor** phys 111 N Corcoran R1410 h806 N Gregson apt 10  
 " Roma L specialist Wright's Automatic r806 N Gregson apt 10  
**Roebuck Stella W** emp Duke Hosp r do Roger Alice (c) emp Venable Tob Co r 1104 Hazel  
 " Aurora (wid Geo) r408 Forest  
 " Jos (c) sawyer r1105 Granby  
**Rogers Ada E (wid Percy M)** ofc nurse Drs Fassett & Wilkins r2002 W Club blvd  
 " Albert (Clara) USA r503 N Mangum  
 " Alice (c) h602 South  
 " Alice M (c) knitter J E Gunter Hosiery Mill r406 Pettigrew al  
 " Alonzo R (c) porter My Shop r336 Enterprise  
 " Amelia (c) hlpr AmTobCo r521 E Main  
 " Andrew J (Ora) h105 3d av (B)  
 " Anna (c) r rear 911 4th  
 " Anna B (c) r521 S Briggs av  
 " Annie winder Durham Hosiery r304 S Elm  
 " Annie L (c) tob wkr W L Robinson Co r611 Pine  
 " Arth (c; Lillie) hlpr A Jos Fargo h916 N Elizabeth  
 " Arth (c; Laura) tob wkr AmTobCo r 323 E Umstead  
 " Audrey (c) dom h rear 112 Cora apt 4  
 " Augusta (c) tchr Pearson Town Sch r604 Gray  
 " B Winston (Sallie) emp Camp Butner h1110 N Eliz  
 " Benj B (c; Augusta M) interviewer US WMC Emp Serv r604 Gray  
 " Benj F jr USA h1311 N Hyde Park av  
 " Betsy P r1015 W Markham av  
 " Betty C sten Jefferson Standard Life Ins Co r307 N Queen  
 " Bruce r403 Liberty  
 " Caldonia (c) r916 N Eliz  
 " Carl (c) lab Duke Hosp h712 McMannen  
 " Caroline W Mrs aud of sales Belk-Leggett r1605 W Lakewood av  
 " Carrie (c) dom h409 Henry  
 " Carrie emp L&MTobCo r1313 Tucker Cass (c) porter Snow bldg r704 Glenn  
 " Cecil N (Louise B) bkpr Imperial Tob Co h401 Holloway  
 " Chas (c) USN r1208 Hanover  
 " Chas J (Juanita) r213 E Geer  
 " Chas L (c; Rogers & Jones) h602 Massey av  
 " Christine (c) r102 E Piedmont av  
 " Clara S Mrs clk Belk-Leggett r503 N Mangum  
 " Comie (c) lab AmTobCo r521 E Main  
 " Connie R (Melissa) mech Alexander Mtr Co h106 Hunt  
 " Cora (c) tob wkr W L Robinson Co r 409 Henry al  
 " Corinna (c) r1207 N Hyde Park av  
 " Daisy R tchr North Durham Graded Sch r403 Oakwood av  
 " David (Magdalyne M) formn L&M TobCo h1410 Acadia  
 " Doris R sten Hosp Care Assn r1003 Worth  
 " Dorothy mech Camp Butner r106 Hunt  
 " Dovie (c) h521 E Main

**ROGERS DRUG CO (Ralph P Rogers),** 200-204 N Mangum, Tel L-915  
 " Edgar (c) driver Southern Feed & Gro Co r602 South  
 " Edith (wid Wm F) nurse Wright's Automatic h215 Monmouth av  
 " Edna (c) dom h608 Glenn  
 " Eliz G Mrs emp L&MTobCo r1013 Burch av  
 " Eliz N toll opr SouBell r202 S Guthrie  
 " Ella (wid Chas J) h213 E Geer  
 " Ernest (c) hsemn h1505 N Alston av  
 " Ernest H (c; Florence) ftr Public Serv Co of N C h1208 Hanover  
 " Ernest R (Alice C) emp Wright's Automatic h808 Holloway  
 " Ernestine (c) dom r102 E Piedmont av  
 " Estelle P (wid John T) h206 Liberty  
 " Ethel ofc sec Muirhead Constr Co r 1213 Glendale av  
 " Eva, B Mrs cash Ellis Stone r1105 6th  
 " Evelyn W (c) clk N C Mut Life Ins r603 Fayetteville  
 " Exum A (Genevieve M) examiner OPA h204 Liberty  
 " Flonnie (wid Benj F) emp L&MTobCo r1311 N Hyde Park av  
 " Flossie (c) dom r602 South  
 " Frances tchr Geo W Watts Sch r1012 Urban av  
 " Fred (c; Ethel) tob wkr AmTobCo r 702 Gray

**ROGERS FURNITURE CO, W O Langley** Mgr, Furniture and House Furnishings 320 E Chapel Hill, Tel N-8311 (For further information see page 42 Buyers' Guide and right top lines)  
 " Geo lab r314 Wake pl  
 " Geo H (Rachel C) slsmn Armour & Co h2908 Chapel Hill rd  
 " Grace H Mrs bgkpr Helms Motor Exp h2502 Cascadilla  
 " Gracie (c) h1108 Pine  
 " Gray (Caroline W) slsmn Alexander Mtr Co r1605 W Lakewood av  
 " H Morris (Elsie) mech Wright's Automatic h Fleetwood nr Spring (SA)  
 " Harliss J (Margie) USA r403 N Gregson  
 " Harold W (Ann L) USA r825 Wilkerson av  
 " Harrison (c) floor mn Austin-Heaton Co r312 Chatham al  
 " Harvey N (c) emp Lions Club Work Shop r602 Massey av  
 " Hattie (c) opr Vanity Fair Beauty Salon r South  
 " Hattie (c) tob wkr W L Robinson Co r815 Carrington  
 " Hattie P (c) maid Duke Hosp r1109 South  
 " Henry (c) defense wkr r608 Glenn  
 " Hunter USA r202 S Guthrie av  
 " Hunter (Louise P) USN r113 N Guthrie av  
 " Hurley (c) lab Sheffield Hopson Coal Co r521 S Briggs av  
 " Isabelle (c) prsr Model Lndry 321 Matthews  
 " Ivey ward hlpr Watts Hosp h823 3d  
 " J Dannie (Maggie) h Old Raleigh hwy nr Commonwealth (SA)  
 " J Lawrence r1013 Gloria av  
 " J Quinn (c; All-Quinn Beauty College) r309 Canal  
 " J Wesley (Margt P) stock clk Wright's Automatic h307 N Queen

## DURHAM LUMBER CO. Inc.

Millwork — Roofing — Insulation  
 Wallboard — Hardware

Mill and Yard, East Durham

Phone L-957



The Bank For the Individual

# MORRIS PLAN

INDUSTRIAL BANK — SAVINGS — LOANS

Member Federal Deposit Insurance Corp.

Pioneers  
in  
Personal  
Loans



**Spurr**  
THE  
COLA  
DRINK

Tel.  
**N-7561**

Office  
603  
E. Main

## ROGERS

- " Jas E (c) emp Duke Hosp r1208 Hanover
- " Jas E sub clk PO r YMCA
- " Jas M (c) driver Star Taxi r1114 Scout dr
- " Jas R (c; Lucille) carp h1505 Fayetteville
- " Jas W (c; Willette) pkr Peabody Drug Co h913 Ferrell
- " Jas W (Ruth M) student h1500 Duke Univ rd apt C-3-B
- " Jane E (c) emp Duke Hosp r1316 Fay
- " Jarvis (c) student r1311 N Hyde Park
- " Jennie L (wid Doddridge L) h1013 Gloria av
- " Jessie slswn Red Top Serv Sta r105 3d av (B)
- " John (Mamie) emp Golden Belt r610 Railroad
- " John (c; Mary) emp L&MTobCo h1209 5th
- " John (c; Martha) emp Durham Hosiery h917 Whitted
- " John B (Kath) h408 Tiona av (B)
- " John M (Hattie E) agt Continental Life Ins Co r2313 Proctor rd
- " John W USA r1110 N Eliz
- " Juanita emp AmTobCo r213 E Geer
- " Kathleen K emp Duke Univ r1500 Duke Univ rd apt N-1-A
- " Kathryn M Mrs adv solr Durham Herald Co r1500 Duke Univ rd apt C-3-B
- " Katie mech Camp Butner r106 Hunt
- " Laval (c; Fannie) hlpr Southern Used Furn Co r318 Gray
- " Leomey C (c) emp Duke Univ
- " Leroy (Kath) USA r808 Holloway
- " Lester (c; Cora) mill hlpr Farmers Mut Exch r704 Railroad
- " Lewis (c; Isabella) lab Camp Butner h336 Enterprise
- " Lewis jr (c) lab r336 Enterprise
- " Lillian (c) tob wkr L&MTobCo r1212 Pine
- " Lillie (c) emp W L Robinson Co r916 N Eliz
- " Lillie F (c) clk N C Mut Life Ins r2306 Crest
- " Lillie M (c) tchr h920 4th
- " Liza (c) emp Duke Hosp r1316 Fay
- " Lois (c) tob wkr W L Robinson Co r 611 Pine
- " Louise (c) h521 S Briggs av
- " Louise (c) r506 Gray
- " Louise P Mrs cash My Shop r113 N Guthrie av
- " Lucille (c) dom r1210 Dawkins
- " Lucy Mrs hsekpr Duke Hosp r2105 Avondale dr
- " Ludlow T emp Duke Univ r1012 Demerius
- " Ludlow T (Pauline F) lawyer 111 N Corcoran R1607 h1012 Demerius
- " Lukie emp L&MTobCo r1000 Drew
- " Mamie (c) r1109 South
- " Marcus B (Kath) rtemn New Method Lndry h Lofton nr Pleasant dr (SA)
- " Margt (c) emp New Method Lndry r 916 N Eliz
- " Margt G Mrs opr DeLong Beauty Shop r Creedmoor
- " Margt P Mrs clk AmTobCo h307 N Queen
- " Marie W (c) prsr Jake Nurkin's Val-etor Serv r1021 Kent
- " Marshall (c; Annie) driver Star Taxi Co r106 W Umstead
- " Martha (c) maid h216 Gattis

## ROGERS

- " Marva L sten Home Security Life Ins r RD 4
- " Mary A bkpr Wright's Automatic r 916 W Markham av
- " Mary C Mrs bkpr Fidelity Bank r607 Carlton av
- " Mary F clk Durham Merchants Assn r Creedmoor
- " Mary L Mrs nurse City-County Health Rept r1500 Duke Univ rd apt E-3-D
- " Mary M (c) h604 Gray
- " Mary V sten Crum & Forester r2200 Chapel Hill rd
- " Maude F tchr Durham Hi h403 Oakwood av
- " May topper Durham Hosiery r1208 Gilbert
- " Mayde T (wid Saml T) h916 W Markham av
- " Mildred (c) maid r1104 Hazel
- " Minnie (c) dom r421 E Piedmont
- " Mojeska clk L&MTobCo r213 E Geer
- " Mollie (c) dom r1403 Union
- " Onies (c) lab L&MTobCo r521 E Main
- " Onnie (c) maid 17 Oak dr r do
- " Orpie tchr Caldwell Sch r1306 N Mangum
- " Otis H (Eliz F) chf dispr Duke Power h202 S Guthrie av
- " Owen (c; Iola C) lab Hunt Lbr Co h Raleigh rd nr Proctor rd
- " Paint Store D T Trivette dist mgr 140 E Chapel Hill
- " Pauline (c) dom h517 Banks al
- " Pauline T Mrs asst dept mgr Ellis Stone r1627 Erwin rd
- " Pauline Mrs nrse City-County Health Dept r1012 Demerius
- " Pearl (c) tob wkr AmTobCo r712 McMannen
- " Rachel C Mrs clk County Supvr of Taxation r2908 Chapel Hill rd
- " Ralph E (Mattie L) slswn Chatham Furn Co h1601 W Club blvd
- " Ralph P (Lucille S; Rogers Drug Co) h1015 W Markham av
- " Ralph P jr r1015 W Markham av
- " Ralph W (Grace H) mgr Helms Motor Express h2502 Cascadilla
- " Raymond (c) lab Sheffield Hopson Coal Co r521 S Briggs av
- " Rebecca P asst dietn Watts Hosp r 1116 8th
- " Reginald C (Virginia) atndt Hotel Gas & Stge r2200 Chapel Hill rd
- " Richd D (c; Josephine) barber City Barber Shop h309 Canal
- " Robt C (Lizzie C) mech Alexander Mtr Co r106 Hunt
- " Robt S (Dorothy E) prof Duke Univ h148 Pinecrest rd
- " Robt T (Lillie) buyer h1108 E Trinity
- " Robt T spft drinks 308 Riggsbee av r 1108 E Trinity av
- " Rosa (c) h102 E Piedmont av
- " Roy L (c; Annie) driver Austin-Heaton Co h706 Gray
- " Russell L (Pauline T) clk Erwin Cotton Mills r1627 Erwin rd
- " Susie (c) r1407 Fayetteville
- " T Clyde (Eva B) city firemn Hose Co No 3 h1105 6th
- " Thelma (c) tob wkr W L Robinson Co r521 S Briggs av
- " Thos (c Inez) emp Durham Lbr Co r2220 Gulf
- " Verna (c) hlpr Tony's Grill r816 Glendale av

## THE HOSPITAL CARE ASSOCIATION, INC.

"BLUE CROSS PLAN"

107 Market Street

Tels. L-907 and J-9671



GRANITE  
SERVICE  
STATION

E. S. PHILLIPS,  
Manager

Tires.

Batteries  
Johnson  
Outboard  
Motors

Vapor Motor  
Cleaning  
Service

W. Main  
and 9th Sts.

PHONE  
**X-1211**

Emergency  
Road  
Service





P  
H  
O  
N  
E**Johnson-Forrester**  
**CLEANERS & LAUNDERERS**N  
1  
5  
7

"DURHAM'S ONLY SOFT WATER LAUNDRY"

**ROGERS**

" W Henry USA r106 Hunt  
 " Walter (M Stella) wtchmn 114 E Geer  
 " Walter B (Alice) slsmn Stepenson-  
 Wilson h1510 Angier av  
 " Walter B jr USA r1510 Angier av  
 " Willard R emp Golden Belt h1003  
 Worth  
 " Wm (c) defense wkr h1109 South  
 " Wm (c; Carrie) emp Wright's Auto-  
 matic h1313 Tucker  
 " Wm (c) prsr Scott & Roberts San Dry  
 Cing Co r336 Enterprise  
 " Wm L (c; Annie M) emp Erwin Cot-  
 ton Mills r1503 W Club blvd  
 " Wm P (Bertha O) carp Camp Butner  
 h2210 W Knox  
 " Wm P (Mary L) USA h1500 Duke  
 Univ rd apt E-3-D  
 " Wm T (Mary E) pntr Carpenter's r  
 416 South  
 " Willie r1809 Vale  
 " Worth Mrs cash Washington Duke  
 Hotel h201 S Guthrie av  
 " & Jones (c; Chas L Rogers, Lillie B  
 Jones) gros 510 E Proctor  
 Roghelia Jos L (Connie R) pntr Shaw  
 Paint & Wall Paper Co r709 S Alston  
 Rohmer Leonard (Mildred) USA r703  
 Clevind  
 Rohrig Mary H W emp Duke Hosp r3004  
 Roxboro rd  
 " Richd J (Mary A) USA r3004 Roxboro  
 rd

Roland Fannie (c) r802 Dowd  
 " Martha (c) opr Friendly City Beauty  
 Shop h702½ Fayetteville apt 201  
 " Willie (c) dom r215 Nelson  
 Roll Fred jr (Kathleen) florist Mathild-  
 Roll Florist h1408 Fir  
 " Geo (Margt E; Roll's Florist) h1 Fir  
 nr city limit  
 " Matilda Mrs florist 3003 Univ dr h do  
 " Ralph (Roll's Florist) 2001 Chapel Hill  
 rd  
 " Rudolph (Roll's Florist) h2003 Chapel  
 Hill rd  
 " Wm (Helen S; Roll's Florist) r2003  
 Chapel Hill rd

**ROLL'S FLORIST** (Mrs Louise R Bessler,  
 Ralph, Rudolph, William and George  
 Roll), Members of FTD, 2001 Chapel  
 Hill rd, Tel F-7261 (For further in-  
 formation see page 40 Buyers' Guide)  
 Rolland Thos J (Belle W) baker h831 N  
 Mangum  
 " Thos J jr USA r831 N Mangum  
 " Walter E (Savannah G) USMC r1016  
 Stokes al

**ROLLING PIN BAKE SHOP THE**  
 (D Woodrow Griffin), 503-05 Morgan,  
 Tel L-6031 (For further information  
 see page 13 Buyers' Guide, right and  
 left bottom lines)

Rollins Apartments 803 2d  
 " Bessie S (wid Edw) v-pres-sec Dur-  
 ham Herald Co Inc and Durham  
 Radio Corp h1101 N Mangum  
 " Edna E r503 N Driver  
 " Edw B (Pearl M) wtchmn Am Sup-  
 plies Inc h2110 Ashe  
 " Edw T USA r1101 N Mangum  
 " H Ruth clk Public Serv Co of N C r  
 2110 Ashe  
 " John R (c) mtce mn Watts Hosp r409  
 Dowd  
 " Josie M Mrs gro 501 N Driver r503 do  
 " Lena L (wid Thos G) h2318 Englewd

**ROLLINS**

" Lillian C cadet nurse Watts Hosp r do  
 " Lois L dept mgr VanStraaten's r2318  
 Englewd av  
 " Lucy (c) emp Imperial Tob Co r912  
 N Eliz  
 " Maggie (wid Thos) h2306 B  
 " Nancy clk L&MTobCo r2318 Englewd  
 " Odessa (c) tob wkr L&MTobCo h409  
 Dowd  
 " Philip P emp Camp Butner r2318 En-  
 glewood av  
 " R Curtis (Josie M) h503 N Driver av  
 " Steed (Mozett) USA r1101 N Mangum  
 " T Gaston (Margt) mach AmTobCo h  
 2108 Chapel Hill rd  
 Roman Nannie (c) prsr Sanitary Lndry  
 r1010 Cole  
 Rook Alice (c) tob wkr AmTobCo r615  
 Branch pl  
 Root Arth (c; Nola) emp L&MTobCo h  
 1036 Kent

Roper Edw (c) lab r531 S Briggs av  
 " Edw S (Bessie L) bus mgr Duke Hosp  
 h1019 Rose Hill av  
 " John jr (c) lab r531 S Briggs av  
 " Martha (c) h531 S Briggs av  
 " Minnie (c) waiter Palms Restr  
 " Monte B Mrs h814 2d  
 " Wilbert (c) cook Palms Restr

Ropp Theodore (Eliz C) prof Duke Univ  
 h302 Woodridge (TF)

Rorie Fannie S (c) emp Duke Hosp r2405  
 W Pettigrew  
 " Harvey W sub clk PO r709 S Alston av  
 " Jas (c; Annie B) USA r2405 W Pettigrew

" Loe B emp Duke Univ r709 S Alston  
 " Louie B (Mary C) carp h709 S Alston  
 Rosalie Apartments 811 Fayetteville

**ROSE AGENCY INC THE**, John C Rose  
 Pres, M Simon Rose V-Pres-Treas,  
 Robt F Rose Sec, Office Supplies and  
 Equipment 206 N Corcoran, Tel  
 L-959 (For further information see  
 page 63 Buyers' Guide and right bot-  
 tom lines)

" Annie M (wid Millard P) mender J E  
 Gunter Hosiery Mill h114½ (116)  
 Alston av

" B & J Furniture Co (Benj and Jos L  
 Rose) 106 W Parrish

" Beauty Salon (c; Josephine Day) 518½  
 E Pettigrew

" Benj (Minnie J; B&J Rose Furn Co;  
 Southern Used Furn Co) h201  
 Broadway apt 6

" Bernice U (Gertrude N) agt Jefferson  
 Standard Life Ins Co r RD 1

" Beverly M slsmn Budd-Pipe Roofing  
 Co r108 W Geer

" Doris looper Durham Hosiery r114½  
 (116) S Alston av

" Ethel A emp Duke Univ r603 Watts  
 apt 4

" Eva G Mrs emp White Star Lndry r  
 2201 W Knox

" Felemine emp AmTobCo r409 Milton

" Grace emp Camp Butner r3019½  
 Roxboro rd

" Guy (c; Belle) farmer h407 Nelio

" Henry L (Minnie D) emp Erwin Cot-  
 ton Mills h219 Alexander av

" Herbert (c) cook Gene's Lunch Room  
 h512 Bacon

" Hill USN r201 Bdwy apt 6

" Howard P mech Durham Baking Co  
 r303 Carber

**Durham**  
**Builders'**  
**Supply**  
**Co.**R. S. SLATTERY,  
Mgr.**BUILDERS'**  
**SUPPLIES**  
of  
**All Kinds****BUILDERS'**  
**HARDWARE**Milton Ave. at  
W. Main St.

PHONE

**L-967****PLUMBING**  
**AND HEATING****STOKERS**  
**OIL BURNERS**Sales and  
ServiceContracting  
and Repairing**Dial R-4951**204  
Maynard Ave.**GEO. W. KANE****General Contractor**

Suite 814 One Eleven Corcoran Building



**BOONE DRUG CO.**

"Where Quality Counts"  
 MANGUM, PARRISH & ORANGE STS.  
 PHONE L 911 IN THE TRIANGLE PHONE L 912

**ROSE**

" Jas (c; Linnie) defense wkr h409 Memphis  
 " Jas F (Constance G) h1700 W Markham av  
 " Jas W (Rosa) h403 W Pettigrew  
 " Jesse L (Ethel A tchr Duke Univ h603 Watts apt 4

**ROSE JOHN C (Mary M), Pres The Rose Agency Inc, Office 206 N Corcoran, h2027 W Club Blvd**

" John W (Mary L) city police r1019 Broad  
 " John W (Eva G) emp Erwin Cotton Mill h2201 W Knox  
 " Jos L (Dorothy; B & J Rose Furniture Co) h112 W Trinity av  
 " L Nora asst librarian Camp Butner r108 W Geer  
 " Leon USA r201 Bdwy apt 6  
 " Lester student r201 Bdwy apt 6

**ROSE M SIMON (Susan S), V-Pres-Treas The Rose Agency Inc, Office 206 W Corcoran, h1214 Carolina av**

" Maggie W (wid Edw) r1121 3th  
 " Mary stamper Erwin Cotton Mill r1911 W Club Blvd  
 " Mary M Mrs clk The Rose Agency r 2027 W Club Blvd  
 " Maurice sls mgr B & J Rose Furn Co r201 Bdwy apt 6

**ROSE ROBT F (Delores M), Sec The Rose Agency, Office 206 N Corcoran, h1121 8th**

" Ronald S USN r1700 W Markham av  
 " Susan S Mrs bkpr The Rose Agency h 1214 Carolina av  
 " Thos D (Gilbert C White Co) r Chapel Hill  
 " Walter G (c) clnr Royal Dry Clnrs r 619 Price  
 " Winfred D USA r2201 W Knox  
 Rose's Henry G Patterson mgr 5c to 25c store 317 W Main

Roseborough Lessie (c) cook Carolina Restr r815 Gerard

Rosemond C Glenn jr (Mae) city police h204 E Markham av

" Ceola (c) dom r506 McCoy pl  
 " Eug (c) lab r506 McCoy pl

" Mae T Mrs bkpr Carolina Glass Co h204 E Markham av

" Norman (c) tob wkr AmTobCo r506 McCoy pl

" Roger (c) USN r506 McCoy pl  
 " Willie M (c) h506 McCoy pl

Rosenberg Albert (Rose) meats 508 E Pettigrew h213 N Queen

" Myron Q (Edith J) used cars 410 Holloway h504 N Queen

Rosenstein Abr (Wilma C; Dr N Rosenstein & Son) h815 Clevind

**ROSENSTEIN N DR & SON (Abraham ROSENSTEIN), Optometrist 323 W Main, Tel J-6921**

Rosenthal Dorothy H Mrs pres Martin Jewelry Co Inc h310 E Markham av

" Harry E (Dorothy H) sec-treas Martin Jewelry Co Inc h310 E Markham

Ross Benj (c) lab City St Dept r512 S Briggs av

" Bernice G (Dorothy M) agt Metropolitan Life Ins Co h109 S Alston av

" Bettie (c) asmlr L&MTobCo h908 Thaxton av

" Beverly atndt Morris Gulf Serv r RD 1 Cary

" Billy L emp Duke Univ r RD 3

**ROSS**

" Chas H capt Hose Co No 2 r522 McMannen

" Claiborne C (Eliz C) agt Sou Dixie Life Ins Co h109 N Guthrie av

" Clem A (c; Roberta) jan Duke Hosp h1116 Cole

" Cora (c) dom r324½ Enterprise

" Daisy (c) tobwkr AmTobCo h324½ Enterprise

" Dorothy (c) dom r311 E Proctor

" Dorothy M (c) dishwasher Busy Bee Lunch r416 Henry al

" Essie (c) tob wkr W L Robinson Co r416 Henry al

" Eva (c) tob wkr AmTobCo r324½ Enterprise

" Gladys (c) maid r712 Willard

" Gladys Mrs opr Durham Tel Co r216 Morris

" Gustavo emp Duke Hosp r do

" Harvey P (Virginia J) optometrist 103½ W Parrish h2601 University dr

" Isaiah (c; Bessie) defense wkr h805 Drew

" J G emp Durham Lbr Co

" Jake (c; Martha) emp Sou Ry h1010 Rosedale av

" John B reprmn Durham Furn Co r RD 5

" Juanita M nurse City-County Health Dept r411 Clevind

" Julia M (c) r618a Price

" Julius (c; Annie) driver Durham Ice Delivery Co h701 Pine

" June lab Durham Lbr Co r2612 Angier

" LaVelle M (c) h1013 Ferrell

" Leslie W (Gladys O) business mgr Southern Dairies Co h216 Morris

" Lloyd H (c) emp Duke Hosp r805 Drew

" Louis pkr AmTobCo r805 Eva

" Louise Mrs opr Zera's Beauty Salon r1108 Spruce

" Marjorie G emp Duke Hosp r710 N Buchanan rd

" Mary B Mrs sec to supt County Board of Education r522 McMannen

" Matta M snack bar opr USO h916 W Trinity apt 12

" Mollie (wid Adolphus D) r1908 Hart

" Norman F (Marjorie G) USA r710 N Buchanan rd

" Obip S (c) r1013 Ferrell

" Odell O (Elaine; Ross Sausage Hse) h1405 Holloway

" Otho F (Hattie) cond Sou Ry h2525 Roxboro rd

" Otho S (Ioma) emp AmTobCo h713 Kent

" Patk D stockrm mgr University Motors r RD 1 Cary

**ROSS ROBT A (Rosalie W), USNR, Medical Director Home Security Life Insurance Co, and Physician, Office Duke Hospital, Tel F-131**

" Roosevelt (c; Addie) cook City Sandwich Shop r1103 South

" Sally A (c) maid Washington Duke Hotel 709 William

" Sarah (c) r701 Pine

" Sausage House (Odell Ross) mfrs 109½ S Alston av

" Thos W (Eloise) USA h1610 Juniper

" Thurman J (Lucille M) dentist 212 W Main R218 h709 1st av

" Varies (c) tob wkr L&MTob Co r804 Pine

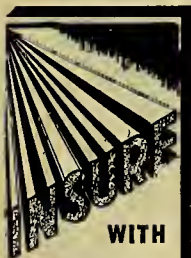

WITH

**T. E. ALLEN & SONS**  
**MUTUAL INSURANCE AGENCY**

Dividend Paying  
 Fire and Casualty  
 Insurance

Insuring  
 The Better  
 Risks at a  
 Lower Net Cost

Rooms  
 509-510  
 FIDELITY  
 BANK BLDG.  
 128 W. Main  
 Phone N-8421

**WALTON ROOFING & HEATING CO.**

ROOFING, SHEET METAL WORK  
 HEATING AND VENTILATING

221 FOSTER

TEL. J-8351

# D. W. BROWN DRY CLEANERS

## FUR STORAGE — FUR CLEANING

Your Furs Cleaned the Furriers Way and Insured Against  
Fire, Theft and Moths

Phones J-6931; L-7331 and F-6091

314 S. Driver Ave. and 705 N. Mangum

### ROSS

" Wm J jr (Beatrice W) USN r1009 8th  
" Yuille T (Ollie) carp h207 May  
Rosser Clara H Mrs nurse Watts Hosp  
r1204 Broad  
" Fannie B (c) clk N C Mut Life Ins  
h504 Dupree

### ROSSER G HEARST (Beryl)

V-Pres KIRCHOFER & ARNOLD  
INC

SECURITIES FOR INVESTMENT  
NEW YORK, WASHINGTON,  
RALEIGH, CHARLOTTE  
1104 North Gregson  
Telephone X-1194

" Robt G (Clara H) phys Watts Hosp  
r1204 Broad  
Rotary Club of Durham G Frank War-  
ner sec 207 N Corcoran  
Roth Harold (Ethel R) USA r908 N  
Mangum  
Rothenberg Herbert C emp Duke Univ  
r do  
Roughton Addie W Mrs stringer Golden  
Belt h107 Parrish pl  
Roundtree Fred (c) hlpr L&MTobCo h  
727 Hopkins  
" John W (c) USA r727 Hopkins  
Rountree Harry J (c) USA r1109 N Rox-  
boro  
" Mary M (c) h1109 N Roxboro  
Rouse Mattie A (c) emp Duke Univ r  
1029 Rosedale av  
" Wm (c; Mattie) tire repr Harris Fill-  
ing Sta h1029 Rosedale  
Roush Ioline C Mrs (Textile Store) r606  
N Gregson  
Rowe Bessie topper Golden Belt r407 N  
Roxboro  
" Claude W slsmn r150 Pine Crest rd  
" Eliz Mrs hosiery wkr r505 Markham  
" Ernest D (Oleta S) slsmn Bell Baker-  
ies h714 Underwood av  
" Felix A (Edith C) emp AmTobCo h  
1500 Guess rd  
" Franklin A (Goldie H) tinsmith Am  
TobCo h514 S Duke  
" Gilbert T (Pearl B) prof Duke Univ  
h150 Pinecrest rd  
" Howard A USA r1000 Wells  
" J Howard (Addie L) supvr Colonial  
Stores h1000 Wells  
" Jas W USA r1000 Wells  
" M Alice notary 128 W Main R417 r514  
S Duke  
" Theo B r150 Pinecrest rd  
" -Welsh-Jones Inc Wm H Rowe pres  
W Earl Jones jr v-pres Danl R  
Goodin sec-treas plmbg and htg  
cntrs 111 N Corcoran R1105  
" Wayne (Louise R) USA r1207 Eva  
" Wm H pres Rowe-Walsh-Jones Inc h  
1500 Duke University rd apt A2B  
Rowell John (c) h614 Canal  
Rowland Addie F emp Duke Hosp r407  
Cook  
" Beulah (c) clk N C Mut Life Ins r2100  
Fayetteville  
" Connie Mrs bdg 506 N Mangum h do  
" Daisey M Mrs catcher AmTobCo r608  
W Chapel Hill  
" Edna sten Love & Co r506 N Mangum  
" Eva (c) dom r802½ Pickett  
" Evelyn H (c) student r2100 Fayette-  
ville  
" Penton H (c; Roxie; Rowland &  
Mitchell) h2100 Fayetteville

### ROWLAND

" Isaac (Martha C) sta firemn Camp  
Butner r2401 Long  
" M Florence (wid Wm B) h516 Hollo-  
way  
" Mary (c) maid r702 Dowd  
" Mary F tchr Twaddell Sch r516 Hollo-  
way  
" Mary L (c) hlpr L&MTobCo h902  
Glendale av  
" Thos L (c; Fannie) jan N C Mut Life  
Ins Bldg h802½ Pickett  
" Wm B (Mary P) emp Erwin Cotton  
Mill h814 Vickers av  
" & Mitchell (c; Fenton H Rowland,  
Willis Z Mitchell) tailors 209½ W  
Main  
Roy Janie (c) r105 Enterprise  
Royal Annie (c) dom r906 Pine  
" Cafe (c; Wm A Jeffries) 524 Pine  
" Chas N Rev (Leah S) pastor Angier  
Av Bapt Ch h301 N Driver av  
" Crown Bottling Co N Douglas Sowerby  
pres-treas Frank A Hull v-pres-asst  
sec-treas C Richd Wharton sec 321  
W Geer  
" Dry Cleaners (c; Prentis H McNeill)  
538 E Pettigrew  
" Eddie C (Myrtle R; Toast Rite Sand-  
wich Co) h2111 E Main  
" Gladys H Mrs bkpr J R Bagwell Co r  
Cole rd  
" Henry (c) lab Long Meadow Com-  
munity Center  
" Ice Cream Bar The (John Regas)  
restr 101 E Chapel Hill  
" Ice Cream Co (Louis A Coletta, Carlo  
V Porcelli) mfrs 1000 N Roxboro  
" Knights of King David Building 809  
Fayetteville  
" Leah Mrs tchr Y E Smith Sch r301 N  
Driver av  
" Lula M (c) tob wkr L&MTobCo h511  
S Elm  
" R Perdie stoker servmn J R Bagwell  
Co r Cole rd  
**ROYAL SANDWICH CO, T A Davis**  
Pres, C C Humphries Sales Manager,  
Sandwiches, Pies, Cakes Wholesale,  
Office 760 N 9th, Tel X-1179 (For  
further information see page 13 Buy-  
ers' Guide and right bottom lines)  
Royall Hardy E produce 205 Morgan r  
1700 Shawnee  
Royals Fred A (c) driver Star Taxi  
Royalty Lettlemae M Mrs clk Belk-Leg-  
gett r504 Memorial  
Roycroft A Graham (Gladys P) tob  
buyer h914 Englewd av  
" Aline S Mrs slswn Lerner Shops r304  
Roxboro  
" Calvin sht mtl wkr V E Bell & Sons  
r RD 2  
" Henry T (Lelia G; Roycroft Ware-  
house) h112 E Lynch  
" John K (Bessie; Roycroft's Ware-  
house) h1531 Hermitage ct  
" Marvin A (Lyda A; Roycroft's Ware-  
house) h216 W Trinity av  
" Nancy F r216 W Trinity av  
" Norman hlpr Ross Sausage House r202  
S Alston av  
" Norman A (Sally C) waiter h202 S  
Alston av  
" Robt W (Virginia R; Little Acorn)  
h1105 Oakland av  
" Wm J emp Broadway Sandwich Co h  
1020 Burch av

Carpenter's  
Inc.



Complete  
Service For  
Cars and  
Trucks



Office and Sales

F-195

Service  
N-185

Parts  
N-186

Tires and  
Filling Station  
J-5151

D. C.

# MAY

Painters

Paper  
Hangers

Decorators

314-318  
Morgan

PHONE  
J-5321

SANDWICHES — CAKES — PASTRIES — BREAD



503-505 Morgan

WE DELIVER

Dial L-6031

Multigraphing — Mail-Advertising — Addressing — Mimeographing

**PARKER LETTER SERVICE**

"A Complete Letter Shop Service"

Room 911—One Eleven Corcoran

Phone J-1461

**Alexander  
Motor  
Co.**



**MERCURY**



**Sales and  
Service**

**330  
E. Main**

**TELS.**

**Sales L-905  
Service L-953**

**PASCHALL  
BROS.**  
Heating  
and  
Plumbing  
Contractors

**ESSO  
AUTOMATIC  
OIL BURNERS  
and WINKLER  
COAL STOKERS**

**WATER SYSTEMS  
TANKS and PUMPS  
GAS HEATERS**

**319 EAST  
CHAPEL HILL  
STREET**

**PHONE  
J-6321**

**ROYCROFT**

" Worth B (Aline C) tobacconist h304 N Roxboro  
Roycrofts' Warehouse (H T, J K and M A Roycroft and J C Currin) tob whse 401 Rigsbee av  
Royster Bernice (c) hlpr Duke Hosp r 411a Branch pl  
" Brady (c; Maggie) emp Duke Univ h1117 4th  
" Carolyn (c) fnshr Goldcraft Portraits r1208 Fayetteville  
" Clara (c) dishwasher Washington Duke Hotel r rear 4 Cora apt 4  
" Clinton (c) r411a Branch pl  
" Clinton (c; Olive A) USA h906 Sparkman al  
" Dolcie (c) tob wkr L&MTobCo h109 E Cobb  
" Edw F jr (Corie) slsmn Durham Coca Cola r RD 5  
" Emma C (wid David) emp L&MTob Co h1102 Calvin  
" Eric B driver Durham Pepsi Cola Btlg Co r1803 Angier av  
" Etta (c) h913 Sparkman al  
" Etta (c) dom h507 S Elm  
" Fannie (c) h305 E Lawson  
" Guy R mach opr Golden Belt r606 Gurley  
" Harry (c; Hattie) lab r613 Branch pl  
" Haywood (c) hlpr Kelley's Atlantic Serv h109½ W Chestnut  
" Ida B (c) tob wkr L&MTobCo h rear 114 Cora apt 4  
" Jas (c; Lillian) porter Snow bldg h 411a Branch pl  
" John (c; Rosa) dnr New Durham Blalock & Beck Dry Clnrs h807 Grant  
" Kiszie (c) h608 Canal  
" LaForn tchr Morehead Sch r110 E Seeman  
" Laura (c) dom r411a Branch pl  
" Lenora (c) tob wkr L&MTobCo r404 E Piedmont av  
" Leroy (c) porter A&P r109 E Cobb  
" Lillian (c) cafeteria hlpr Hillside Park High Sch r411 Branch pl  
" Lucy A (c) tchr W G Pearson Sch h306 E Umstead  
" Maggie (c) dom r109 E Cobb  
" Maggie N (c) emp Duke Univ r1117 4th  
" Morato C (wid John P) h110 E Seeman  
" Nathaniel (c; Katie H) USA h424 Henry al  
" Robt L r1102 Calvin  
" Sallie (c) tob wkr L&MTobCo r306 Gray  
" Thos (c; Eliz) lab h1702 Bowen  
" Thos (c) lab Borden Brick & Tile Co r East Durham  
" Thos (c) tob wkr L&MTobCo r608 Canal  
" Wilbert D (c) house boy Washington Duke Hotel r109 E Cobb  
" Wm clnr Watts Hosp h1507 W Knox  
" Wm R (c) cir mgr Carolina Times r 306 E Lawson  
" Wm R Rev (c; Mattie) h306 E Lawson  
Ruben Alex (c) lab V-C Chem Corp r301 Johnson  
Ruble Saml L (Genevieve B) mgr F W Woolworth Co h2702 Stuart dr (R)  
Rucker Jas E (c) tob wkr L&MTobCo r 110 E Proctor

Rudd Cecil L r311 S Alston av  
" Harold (Estelle) emp L&MTobCo h 607 Markham  
" Howard M (Annabel) tob wkr L&M TobCo h605 Markham  
" Josephine E toll opr Sou Bell r311 S Alston av  
" Pauline E toll opr Sou Bell r311 S Alston av  
" Zelber C (Eloise R) hlpr Erwin Cotton Mills r311 S Alston av  
Rudder Andrew J (Hallie G) mach Wright's Automatic h1217 Holloway  
Ruddies Agnes (c) tob wkr Am Tob Co r803 South  
Rudnick Isadore (Mildred) research wkr Duke Univ h2410 Huron  
Rudolph Frank J (Mary K) USA r426 N Roxboro  
Ruebling Etoty T emp Erwin Cotton Mills r809 Harper  
Ruestcw Fides tech Duke Hosp r2110 Wilson  
Ruff Marie W (c) emp Duke Univ r1010 Cornell  
Ruffin Ada (c) r2501 W Pettigrew  
" Benj (c; Millie) handymn h1206 Moreland av  
" Benj (c) soft drinks 1203 Hanover r 1002 Drew  
" Carrie (c) dom h1401 Pine  
" Cath (c) r720 Carroll  
" Chas (c; Ella) lab City Water Dept r604 Puckett  
" Creola (c) dom r106 W Moline  
" Dorothy (c) dom r604 Pickett  
" Edw (c; Anzella) lab h1002 Drew  
" Eliz (c) tob wkr W L Robinson Co h 609 Middle  
" Ezelia (c) h504 Dowd  
" Geneva S (c) elev opr Baldwin's r212 E Lawson  
" Helen L (c) r614 Pine  
" Isaac (c; Rena) defense wkr h406 E Piedmont av  
" Jas (c) r107 W Cobb  
" John (c; Ada) hanger Farmers Mut Exch r Bragtown  
" Julian M (Lucy R) phys Duke Hosp h816 Anderson  
" Laura (c) h114 Hillside av  
" Leroy (c) lab h405 Fowler av  
" Lucy (c) h404 Hunt  
" Margt (c) dom r510 Dunbar  
" Neeley (c) emp Am Tob Co h702 Milton av  
" Pearl V (c) elev opr Belk-Leggett r114 Hillside av  
" Pete (c; Lizzie) h rear 114 Cora apt 5  
" Robt (c; Rose) handler Ry Exp Agcy r504 Dowd  
" S Frances (c) tchr h614 Pine  
" Thos (c; Geneva) tchr Hillside Sch h 212 E Lawson  
" Thos E (c) student r212 E Lawson  
" Wm (c) lab Borden Brick & Tile Co r702 Milton av  
" Wm (c) USA r1206 Moreland av  
" Wm H (Josephine K) v-pres-treas Erwin Cotton Mills Co h25 Oak dr  
Rumley C Monk (Virginia D) film opr Criterion Theatre h820 6th  
" Mary H (wid Willis J) r320 6th  
" Virginia D Mrs slswn D Freedman Co h820 6th  
Rummelt Bruce J sub clk PO r3109 Roxboro rd  
" Jack R sub clk PO r3109 Roxboro rd

**Southern Dry Cleaners**

**Tel. X-1122**

**756 Ninth St.**

**Durham, N. C.**

# AUTO LOANS HERRING FINANCE CO.

Use Your Car as Collateral  
No Endorser Necessary

308 N. Mangum

Phone R-196



Use  
More  
Long  
Meadow  
Milk  
DIAL  
L-901

Goldman  
Music &  
Instrument  
Supply Co.

PIANOS, RADIOS, BAND  
AND  
ORCHESTRAL INSTRUMENTS  
Repairing—Supplies  
For Everything Musical

117 and 1011  
West  
Chapel Hill

Tel.  
N-5821  
N-9764

## RUMMELT

- " Reuben (Gertrude B) chf switchmn Durham Tel Co h3109 Roxboro rd
- " Shirley sten Camp Butner r3109 Roxboro rd
- Rumsen Karl R (Margie D) USA h105 S Hyde Pk av
- Ruppenthal Ethel A student r2511 Roxboro rd
- " Harry P Rev (Ruth H) pastor Northgate Presby Ch h2511 Roxboro rd
- " Lois D student r2511 Roxboro rd
- Rush Clarence (c; Regina) USA r1316 N Alston av
- " Corene (c) emp L&MTobCo r1316 N Alston av
- " Evelyn (c) student r511 E Lawson
- " Frances (c) student r511 E Lawson
- " Ida (c) emp L&MTobCo h1316 N Alston av
- " Rebecca (c) prsr Sanitary Lndry r 104 E Umstead
- " Ruth G (c) emp NC College for Negroes h511 E Lawson
- Russ Allen (c) tob wkr L&MTobCo r1001 Fargo
- " Carrie (c) dom r203 Bell
- " Clyde L (c) emp Duke Univ r203 Bell
- " Geo (c; Statie H) janitor Silver's r 403 Brant
- " Hattie (c) waiter Central Jr Hi r203 Bell
- " Helen waiter Uptown Sandwich Shop
- " J P burner V C Chem Corp
- " J Perry (Helen E) USA r524½ McMannan
- " John (c) USA r203 Bell
- " Norman (c; Hattie) tob wkr AmTob Co h203 Bell
- " Wm F (Mildred C) USA h1102 W Chapel Hill
- Russell Archibald C jr USN r804 N Alston av
- " Archie C (Pearl F) USA h804 N Alston av
- " Cleo M (c) tchr Walltown Sch h811 Pine
- " Cora T (c) prin Walltown Sch h411 Pine
- " Doffers (Mattie M) driver Durham Ice Delivery Co h510 Barbee
- " Edgenora (c) prsr Durham Lndry r 1213 Pine
- " Edmond r County Home
- " Edw L (c) lab r110 Beamon
- " Elbert (Luetta) prof Duke Univ h 804 4th
- " Ellen C (wid Brazilian) h213 W Geer
- " Emma (c) r612 Dupree
- " Everett (Willie M) USA r916 Angier
- " Geo G (Eva Pearl) pntr h508 Gordon
- " Ida (c) h408b Mt Vernon
- " Ira E (Sally B) oiler Erwin Cotton Mill h915 Virgie
- " Jas (c; Ethel) lab Central Leaf Tob r515 Mobile av
- " Janie (c) confr 1202 Pine h110 Beamon av
- " Jasper driver Durham Ice Delivery Co r RD 4
- " Jasper jr driver Durham Ice Delivery Co r RD 4
- " John (Lena) USA r708 Holloway
- " Kath (c) h515 Mobile av
- " Lamberth C (Marie K) slsmn W C Lyon Co r904 6th
- " Lewis (c) driver Star Taxi r110 Beamon av

## RUSSELL

- " Lonnie D (Lula M) mach h511 Barbee
- " Marie' D Mrs asst sec Security Bldg & Loan Assn r904 6th
- " Nellie F emp Am Tob Co r508 Gordon
- " Nita emp L&MTobCo r804 N Alston
- " Nora (c) emp Model Lndry r411 Cozart al
- " Norman delmn Genada B Inscoc r808 N Alston av
- " Patton B (Jean H) adj Hdw Mut Casualty Co h2810 Elgin
- " Phillip M USN r1014 Lamond av
- " Robt M student h1500 Duke Univ rd apt J-1A
- " Roxie (c) h903a Willard al
- " S Roger (Ruie N) clk PO h508 N Hyde Park av
- " Thos L (Emma M) slsmn h1014 Lamond av
- " Thos L jr bkpr Duke Power r1014 Lamond av
- " Vada M Mrs folder Durham Hosiery h108 Walker
- " Wm (c) tob wkr L&MTobCo r602 Pine
- " Wm I (Cath B) USA h1012 Edith
- " Wilmath clk Eckerd's r804 N Alston
- " Woodard F USA r1014 Lamond av
- Rust Donald C (Agnes S) USN r904 Broad
- Ruth Hosiery Mills Inc J Chester Berry pres (USA) Mrs Betsy B Cheatham v-pres W Hance Hofer sec-treas mfrs 1304 E Pettigrew
- Rutherford Blanche A Mrs clk Duke Power h1025 Monmouth av apt 4
- " Robt J (Blanche A) adv mgr Ellis Stone h1025 Monmouth av apt 4
- Rutledge Evelyn H Mrs emp Duke Univ r717 Anderson
- " Ivan (Evelyn) student r805 6th
- " Ivan C emp Duke Hosp r717 Anderson
- " John H (Nina S) real est 110 Watts h do
- " Nina F clk Am Tob Co r110 Watts
- " Thos E jr emp Duke Univ r Duke Sta
- Ryals Casper J (Mary E) mach Wright's Automatic h1010 6th
- " Clarence V slsmn Mangum St Pharmacy r714 N 9th
- " Fred (c; Nora) tob wkr Am Tob Co h702 Hickory
- " Jas (c; Maggie) carp h621 S Elm
- Ryans Henry (c; Ella M) lab L&MTob Co h2603 Crest
- Ryder Edw S (Bernice E) mach Wright's Automatic h2115 Pershing
- " Wm H (Maude) shtmtlwr h2213 Chapel Hill rd
- " Wm W USN r2213 Chapel Hill rd
- S & G Men's Store (Louis Stadium) clo 213 N Mangum
- Saathoff Chas (Della) USA r2207 Ashe
- Sackett Fred L (Lillie) pntr D C May h 1205 N Roxboro
- " Fred L jr USMC r1205 N Roxboro
- Sacks Leon (Rosa) USA r108 N Queen
- Saddler Grady L (Ruth) USA r601 S Duke
- Safeway Market (A Wesley Hines) gros 310 Morehead av
- StAndrew's Episcopal Church 2106 Hart
- StJohn Harold student r804 2d apt 2
- " of Patmos Council No 6 107 N Market 3d fl

"Service With Ability"

## Durham Realty and Insurance Company

109 N. Market

TELEPHONE

Ins. Dept. 115-79—Real Estate 115-77—Rental Dept. 115-78



DRINK



Coca-Cola



**J. R.  
BAGWELL  
CO.**

**Plumbing  
and  
Heating**

TEL.

N-195

320

Holland St.

**COAL** **Borden Brick & Tile Co.** **COKE**  
FIREPROOF BUILDING MATERIALS  
Tel. F-179

StJohn's Baptist Church (c) Rev Elvin Daye pastor 919 3d  
StJoseph's A M E Church (c) Rev Chas A Valentine pastor 800 Fayetteville  
" Episcopal Church Rev Josiah T Carter rector 1902 W Main  
StMark's A M E Zion Church (c) Rev Still P Perry pastor 531 Pine  
StMatthews C M E Church (c) Rev John A Davis pastor 602 Matthews  
StPaul's Baptist Church (c) Rev John E Peppers pastor 1102 Juniper  
" Lutheran Church Rev Henry A Schroder pastor 511 Yates av  
StPhillip's Episcopal Church 403 E Main  
StTitus Episcopal Church (c) Rev Othello D Stanley pastor 1520 Fayetteville  
StWilliams School Sisters of StDominic in charge 406 W Chapel Hill  
Saitta Andrew P (Patricia G) formn Am Tob Co h512 N Driver av  
" Frank (Grace M) formn Am Suppliers r1715 Chapel Hill rd  
" Geo r512 N Driver av  
" John (Ida) formn Am Tob Co h224 Pickett rd  
Salamoni Marion (wid Salbitory) h2007 Roxboro rd  
" Rose M emp Textile Store r2007 Roxboro rd  
Sales Eleanor C emp Duke Hosp r818 6th  
" Laura M (c) h510 Fowler av  
" Margt (c) opr Edith's Beauty Salon  
Sally Jennie A clk Fidelity Bank r912 W Knox  
" John L (May L) h912 W Knox  
" Louis tob wkr r405 N Eliz  
" Mary E (wid Albert) h405 N Eliz  
" Ollie F (Olympia Skating Rink) h 705 1/2 Gilbert  
" Thos C carp r405 N Eliz  
Salmon A Austin research wkr Duke Hosp r206 W Trinity av  
" Apartments 1025 Monmouth av  
" Apartments No 2 512 Watts  
" Bertha A (wid Wm A) r910 N Buchanan rd  
" John A (Marjorie P) formn Duke Power Co h910 N Buchanan rd  
" Marjorie P Mrs slswr Robbins Fashion Centre h910 N Buchanan rd  
" Mary M (wid John T) h512 Watts apt 1  
SALMON WM A (Kath N), Sec-Treas- Mgr Citizens Coal & Coke Co, h2004 Pershing, Tel X-5131  
Salmons Henry Rev (c; Mollie) h1011 Moreland av  
Saloman Ada B (wid Bluford) h2112 Elba  
" Edw (c) baker Whitmore's Bkry r1024 Kent  
Salter Geo J (Peggy) production mgr Wright's Automatic h230 W Trinity  
" Geo J jr USMS r230 W Trinity av  
SALVATION ARMY THE, Carl L Noblitt Major, Citadel 111 Morris, Tel J-5261, Home and Hospital Alston av rd, Tel J-7731  
" Army The East Durham Outpost 459 S Driver av  
Salzer Harry (Genette P) USA r116 W Lynch  
Samargia Milo (Jane) USA r506 Gurley  
Samilson's Jerome Gottlieb mgr women's wear 209 W Main

Sammons Louise D (wid Geo D) r401 Watts  
Samonds J M Co John M Samonds pres real est 212 W Main  
SAMONDS JOHN M (Verna D), Real Estate, Rentals and Mortgage Loans 413-416 Trust Bldg 212 W Main, Tel F-7401, Pres J M Samonds Co, Pres Blue Bird Taxi Co, Sec-Treas Yellow Cab Co Inc, h2011 Pershing, Tel X-2516  
" John M jr (Virginia W) v-pres Blue Bird Taxi Co of Durham Inc and Yellow Cab Co r2011 Pershing  
" Verna D Mrs pres Yellow Cab Co Inc sec-treas Blue Bird Taxi Co of Durham Inc h2011 Pershing  
Sampson Austin (c) USA r401 Dunstan  
" Flossie I (c) emp L&MTobCo h1108 1/2 Jackson  
" Henderson (c; Mattie) cement fnshr h401 Dunstan  
" Hilbert (c) lab r704 Pine  
" Thaddeus (c) r401 Dunstan  
Sams Clotie (wid Larn M) h1824 Vance  
Samuel Jas B (c; Nell) city police r217 Nelson  
Samuels Amanda (c) h515a E Proctor  
" Chas (c; Marie) hlpr Paddock Billiards h906 Gurley  
" Edw (c) h612 Colfax  
" Emma (c) defense wkr r610 Dupree  
" Emma (c) practical nurse 612 Colfax rd  
" Geo W (c; Margt) tob wkr L&MTob Co h610 Dupree  
" Geo W jr (c) student r610 Dupree  
" Margt (c) cafeteria hlpr Hillside Park High Sch r610 Dupree  
Sanders see also Saunders  
" Alf (c; Minnie) emp L&MTobCo h 210 Haywood  
" Alice emp Johnson-Forrester r704 Gray  
" Alma (c) hlpr L&MTobCo r603 Colfax  
" Bartow (c; Lena) tob wkr L&MTob Co h1120 South  
" Bartow jr (c) USA r1120 South  
" C Richd (Virginia H) emp Duke Univ h921 Monmouth  
" Clifton USA r1003 Alma  
" Daisy R emp L&MTobCo r210 Haywood  
" Dorothy C Mrs r506 Watts  
" E Thos (Lena E) h1003 Alma  
" Edw (c) delmn Butlers Shoe Shop  
" Emma (c) r905 Pickett  
" Emma Mrs emp Erwin Cotton Mills r 803 Park av  
" Essie (c) tob wkr L&MTobCo r2308 Kate  
" Hampton (c) USA r1120 South  
" Hannibal (c) lab Colonial Ice Co r109 E Piedmont av  
" Henry T (c) floormn Austin-Heaton Co r511 1/2 South  
" Irene (c) tob wkr L&MTobCo h100 E Piedmont av  
" Jas (c; Lila M) tob wkr Am Tob Co h2b Adams ct  
" Jessie (c) tob wkr RJR Tob Co h907 Glenn  
" John (c) tob wkr W L Robinson Co r403 E Umstead  
" Junius USA r1003 Alma  
" Lila (c) dom r314 Lee  
" Lucille (c) dom r514 Colfax



**COLE & CRUMPACKER**  
General Contractors

1914 Perry St. (West Durham)

Phone X-1123

# GANTT OIL CO.

DISTRIBUTORS ATLANTIC REFINING CO.

Gasoline • Kerosene • Tires • Fuel Oil

TEL. X-1134

HILLSBORO RD.



## SANDERS

" Lucille (c) hlpr Robinson Tob Co h 910½ E Pettigrew  
 " Marion (c; Etta) lab Venable Tob Co h209b Corp  
 " Mary (c) presser White Star Lndry r924 4th  
 " Mary E (c) ddm r412b Poplar  
 " Mary M (c) tob wkr L&MTobCo h 601a Gray  
 " Maysie (c) hlpr L&M Tob Co r514 Colfax  
 " Miriam sten Durham Bank & Trust Co r704 N Buchanan rd  
 " Mordica (c; Mary) defense wkr r914 Scout dr  
 " Napoleon (Janie) orderly Watts Hosp r1108 Englewood av  
 " Nathaniel (c) cook Washington Duke Hotel r100 Piedmont av  
 " Oscar (c; Sallie) farmer h514 Colfax  
 " Purvis (c) lab Cash Fuel Co r910½ E Pettigrew  
 " Rosa looper Erwin Cotton Mill r327 South  
 " Ruth F Mrs bkpr Fidelity Bank r RD 4  
 " Sarah (c) h924 4th  
 " Sylvester (c) emp Am Tob Co r914 N Eliz

Sanderson Clarence S (Cassie W) knitter Durham Hosiery Mills h307 Holloway  
 " Harvey S (Elsie A) baker Dixie Baking Co r307 Holloway  
 " Jas L USN r920 Virgie  
 " Luke E (Minnie H) emp Erwin Cotton Mill h920 Virgie  
 " Martin L agt Life Ins Co of Va r908 N 9th

Sandford Letha (c) cook r704 Milton av  
 " Mary M practical nurse 706 Wilkerson av r do  
 Sands Jessie (c) emp Duke Hosp r819 Gerard  
 " John (c) butler John S Hill r504 W Cobb  
 " Marion D Mrs proof clk Citizens Natl Bank of Durham r1114½ 8th  
 Sanford Maude (wid Wm T) r Old Oxford hwy nr Roxboro rd (B)  
 Sanford Carrie (c) h613 Pine  
 " Eliza elev opr Snow Bldg r310 W Enterprise  
 " Gladys E ofc sec County ABC Board r1212 Glendale av  
 " Grover C (Ida M) mach opr L&MTob Co h402 Yates av  
 " Jas G (M Lee) slsmn Seven-Up Bottling Co h513 Tiona av (B)  
 " Nealey P (Alease) USA h2409 Huron  
 " Oscar N driver J M Mathes Co r Bahama  
 " Sally (Lorena) emp L&MTobCo r708 Jackson  
 " Wm M (c; Eliz) auto repr 306 Poplar h310 W Enterprise  
 Sanitary Cash Grocery (Joel Johnson) 928 Ala av

**SANITARY LAUNDRY (Aubrey P Wiggins), 2505 Angier av, Tel F-4831**  
 " Market (Willis Marlin) meats 413 N Mangum  
 Sanson J Jos (c; Vivian M) asst cash Mechanics & Farmers Bank r906 Fayetteville  
 Sanson Vivian M (c) emp NC College for Negroes r906 Fayetteville

Saperstein Passie O emp Duke Univ r College Sta  
 Sapp Ella (c) emp L&MTobCo h1110 4th  
 Sarinis Pete r810 Clevind  
 Sarkisian Sarkis A (Phyliss D) USA r 1013 Broad  
 Sartor Benj W (Phoebe C) rep Moore Business Forms Inc h1602 Del av  
 " Jas (c; Eliz) emp L&MTobCo h1016 Kent  
 Sarvis Earl (Irene B) hlpr Colonial Stores r209 Stokes  
 " Lula (wid John) h209 Stokes  
 " McDonald USA r209 Stokes  
 " Oscar USN r209 Stokes  
 " Ray G emp Dr Pepper Bottling Co r 209 Stokes  
 Sasher Sam D (Rose) h307 W Geer apt 1  
 Sasser Junia M (wid Danl T) h2418 W Club blvd  
 " Louis L (Lucy S) asst mgr Crum & Forster and sec-treas Southern Fire Ins Co h1066 W Forest Hills blvd  
 Satterfield Albert J buyer Am Tob Co r 922 N Mangum  
 " Alma M Mrs dept forwn Harvey's Cafeteria h523 Holloway  
 " Annie L r1204 N Mangum  
 " Carlotta G (wid Henry C) h1407 W Pettigrew  
 " Chas L (Alma M) knitter Durham Hosiery Mills h523 Holloway  
 " Chas L jr (Alma) dispatcher Broadway Taxi Inc h602 Gurley  
 " Chas T (c) porter Kornegay Motor r 1002 4th  
 " Clyde D driver Transport Corp of Va r511 Carlton av  
 " Ethel (c) h1014 Lynchburg  
 " Evelyn emp Duke Hosp r500 Watts  
 " Frank G (Blanch B; Liberty Warehouse) h922 N Mangum  
 " Geo L (c; Houghie) tob wkr Am Tob Co h214 Gould  
 " Gladys chkr Sanitary Lndry  
 " H Basil bkpr Duke Power r1607 Hermitage ct  
 " Henry C jr (Florence A) pres Cary Lbr Co h Fairview cor Bivins  
 " Inez (c) Indrs r720 Kent  
 " Jas S (Liberty Warehouse) h1204 N Mangum  
 " Jewel slswm Butner Army Store r501 E Main  
 " John A v-pres Cary Lbr Co r1407 W Pettigrew  
 " Lloyd (Ollie) emp Wright's Automatic h806 Yancey  
 " Luma r1204 N Mangum  
 " Nannie C (wid Saml) r511 Carlton av  
 " Novella W (c) emp Duke Univ h720 Kent  
 " Saml (c; Ethel) tob wkr L&MTobCo h512 Coleman al  
 " Silas (c; Mary E) firemn PO h408 Powe  
 " Smith (c) lab Cheek-Holton Mfg Co  
 " W Fletcher (c; Gracie) emp County Schs h907 Drew  
 " Wm (c; Lucille) hlpr University Motors h610 Pickett  
 " Wm (c) vulcanizer Best-Wolfe Tire Serv r1002 4th  
 " Wm G (Vonnice; Community Store) h 1201 Ivy  
 " Wm L (c; Margt) lab Camp Butner h1501 Fay  
 Satterfield's Dance Studio (H Basil Satterfield) 205½ W Main

Farthing's

**Fidelity  
Insurance  
Agency**



"Protection  
Plus  
Service"

Trust Bldg.

Tel.

**N-2701**

**YOUR  
MOVE**

810 RAMSEUR ST.

TEL. L-7651

**Durham Transfer  
& Storage, Inc.**  
Movers of Household Goods  
Insured Cargoes  
ICC Rights in 20 States

**OUR  
MOVE**

**THE ROSE AGENCY INC.**  
Office Supplies

206 N. Corcoran St.

Phone L-959

Rubber Stamps  
Notary Seals  
Kodaks and  
Supplies

# MORGAN MOTORS

Inc.



**PACKARD**

Sales  
and  
Service



Inter-  
national  
Trucks  
Sales and  
Service

Hillsboro Rd.

Tel.  
X-1209

# COAL

MURDOCK  
ICE AND  
COAL CO.,  
INC.

TEL.

R-141

518

Morgan St.

# ICE

REAL ESTATE  
RENTALS

Tel. F-2451  
118 Morgan St.

"SATISFACTION THAT LASTS"

# O. A. JOHNSON

REALTOR

"Serving Durham For 18 Years"



Satterwhite Alonzo V (Lystra C) mach  
Wright's Automatic h316 S Gregson  
apt 2

" Altha (c) tob wkr r1208 Drew  
" Cora h412 Ashton pl  
" Dorothy D pkr B C Remedy Co r1026  
Green  
" Edw J (Ruth R) pntr h801 Eva  
" Edw J jr USA r801 Eva  
" Eva (c) tob wkr Am Tob Co h207 W  
Cobb  
" Ira W (Narvie J) pntr 1026 Green h  
do  
" Jas R (Gladys E) USA h2502 Albany  
" Jennie h412 Ashton pl  
" Luther r County Home  
" Lystra C Mrs mgr buyer Ellis Stone  
h316 S Gregson apt 2

" Mary (c) dom h2207 Fitzgerald av  
" Mary H (c) tob wkr Robinson Tob Co  
r2207 Fitzgerald av  
" Pervis (c; Mamie) lab L&MTobCo h  
1508 N Alston av  
" Thos (c; Earline) orderly Watts Hosp  
h317 Murphy  
" Virginia C bkpr Home Security Life  
Ins r905 Shepherd

Saturday Jas R P (Bertha S) clk PO h  
803 Clevind

Sauls Carl E (Fleeter S) inspr Wright's  
Automatic h510 N Driver av  
" Earl J (Julia B) USA r908 Clevind  
" Geneva (c) dom r1101 Linwood av  
" Hattie inspr Durham Hosiery r218  
Parrish pl

" Jas E (LaRue) driver Atlantic Grey-  
hound r413 N Hyde Pk av  
" John E (Agnes S) emp Erwin Cotton  
Mills h2828 Hillsboro rd

" Julia B Mrs assorter Model Lndry &  
Dry Clnrs r908 Clevind

" LaRue Mrs clk Scott & Roberts San  
Dry Cng Co r413 N Hyde Pk av  
" Lee S (Lelia) firemn Am Tob Co h  
220 Parrish pl

" Lennie E mach opr Golden Belt Mfg  
r629 E Main

" Leonard J (Dezzie D) formn County h  
604 N Queen

" Lois E Mrs waiter Coffee Pot r604 N  
Queen

" Rufus wtchmn Sou Stge & Distribu-  
tion Co r222 S Holman  
" Wm B (Inez) atndt Am Tel & Teleg  
Co h2521 Highland av

Saulters Hannah (c) h2312 Crest  
Saunders see also Sanders

" Allen R (Collie M) textilewkr h2706  
Hillsboro rd

" Bruce (c) delmn Maynard D Fletcher  
r210 Haywood

" C Bruce (Alma N) mach opr L&MTob  
Co h218 S Guthrie av

" Chas B (Margt B) USA r317 Holloway  
" Chas E (Ella B) warper Erwin Cotton  
Mills h2216 Hackney

" Dennis R baseball player r513 Hollo-  
way

" Elsie (c) lab L&MTobCo h914 Thax-  
ton av

" Frank R (Elgie F) asst formn Golden  
Belt r513 Holloway

" Garfield C USMS r513 Holloway  
" Gladys M r2706 Hillsboro rd

" Hunter B (Betty S) USA r513 Hollo-  
way

" Jas (c; Mary) custodian East End Sch  
h407 Smith

SAUNDERS

" Jas (c; Irene) tob wkr L&MTobCo h  
807 Glenn

" John (c; Connie) tob wkr Am Tob Co  
r428 E Piedmont av

" John J (c) emp Duke Hosp r407 Ray  
al

" Jos M (Ella B) h317 Holloway  
" Julia M (wid Julian C) h513 Holloway

" Julian C (Nell P) USA r923 N Man-  
gum

" Julian C jr (Page W) USA r513 Hol-  
loway

" Leon (c; Alice) lab Muirhead Constr  
Co h1211 Hazel

" Marvin F USMS r513 Holloway  
" Mary sten Camp Butner r1200 W  
Markham av

" Mattie W (c) tchr W G Pearson Sch  
r1616 Fayetteville

" Minnie (c) tob wkr L&MTobCo r104  
W Chestnut

" Priscilla sec B C Remedy Co r2002 W  
Club blvd

" Rosa (c) h910 Juniper  
" Sadie E Mrs emp Duke Univ r2002 W  
Club blvd

" Sylvia (c) r705 Glenn  
" Thos F (Florence) emp Durham Con-  
tainer Co h623 Reservoir

" Thos F jr USA r623 Reservoir  
" Vernon R (Lucille) emp Erwin Cotton  
Mills h2618 W Knox

Savage Chas (c) r1007 Glenn  
" Gladys (c) tob wkr L&MTobCo r1051  
Glenn

" Helen (c) tob wkr L&MTobCo r1007  
Glenn

" Louis (c) doormn Regal Theatre r1007  
Glenn

" Minnie A (c) dom h1007 Glenn  
" Minnie L (c) tob wkr L&MTobCo r  
1007 Glenn

Savatsky Lillie K Mrs sten Camp Butner  
r307 Elliott

Savold Geo (c; Tama) h408 S Gregson  
" Tama (c) maid B & J Rose Furn Co  
r408 S Gregson

Sawilosky Chas (Rose; The Fashion) h  
1715 Roxboro rd

" Henrietta slswn The Fashion r1715  
Roxboro rd

Sawyer C Frank (Blanche W) supt  
Camp Butner Br PO h1004 1st av

" Chas H (Ruth) prof Duke Hosp r2119  
Englewd av

" Fay I emp Duke Hosp r do  
" Geo C (Pauline W) USA r1103 Worth

" Henry C (Carletta S) electn Durham  
Electric Construction Co h1923 Wake  
Forest rd

" Margt D student r2010 W Club blvd  
" Margt J emp Duke Hosp r2106 Erwin  
rd

" Ottis G (Margt P) sec-treas Sawyer &  
Moore Inc h2010 W Club blvd

" Price Y hlpr Durham Electric Con-  
struction Co r RD 3

" Thelma student r308 N Roxboro  
" and Moore Inc J Meredith Moore pres  
Ottis G Sawyer sec-treas 1008 W  
Main

Saylor John H (Lettie M) emp Duke  
Univ h707 W Club blvd

" Letty L emp Duke Univ r707 W Club  
blvd

Scales John M (Ruth H) plant mgr  
Kenan Oil Co h2100 Sunset av

SAVE MONEY ON 50,000 ITEMS IN SEARS CATALOG. USE OUR CATALOG ORDER SERVICE

# SEARS, ROEBUCK AND CO.

SEARS SELL ANYTHING AND EVERYTHING, TOTALING 40% OR MORE ON THE EASY PAYMENT PLAN

301-303 W. Main

Tel. N-151



CONTRACTING REPAIRS REFRIGERATION MOTORS APPLIANCES

# DURHAM ELECTRIC CONSTRUCTION CO.

113-119 ORANGE ST.

PHONE R-739

**SCALES**

" Sue H (wid J Pinckney) furn rms 108 N Dillard h do  
 Scanlon David H jr (Eliz R) sec. Allenton Co Inc h1011 Homer  
 " David H Rev (Turissa G) h501 E Main apt 9  
 Scarborough Dewey S (Gladys P) gro 1000 N 9th h1006 do  
 Scarborough Annie P slswn Carolina Theatre r301 Morris  
 " Cecil R firemn Seaboard Ry r406 Tiona av (B)  
 " Cemetery (c) 1611 Concord  
 " Clyde F (c) supt Scarborough Nursery Sch r1406 Fayetteville  
 " Doris M Mrs bkpr Geo P Cole h2332 Huron  
 " Geo D emp Wright's Automatic r406 Tiona av (B)  
 " Hattie S (c) emp N C College for Negroes r1406 Fayetteville  
 " John C (c; Clyde F; Scarborough & Hargett) r1406 Fayetteville  
 " John C jr (c; Hattie S; Scarborough & Hargett) h1406 Fayetteville  
 " John H (Eddie M) defense wkr Camp Butner h301 Morris  
 " Maggie D (wid Geo W) h406 Tiona av (B)  
 " Malachi (c) emp Duke Univ r1003 Gilbert  
 " Nursery School (c) Clyde Scarborough supt day nursery 525 E Proctor

**SCARBOROUGH & HARGETT (c; John C Scarborough, John C Scarborough Jr), Funeral Directors, Ambulance Service 522 E Pettigrew, Tel J-3721**

Scarlett Chas E (c) USA r2419 W Pettigrew  
 " Dorothy emp Wright's Automatic r 908 Spruce  
 " Dorothy C clk Montgomery Ward r Hillsboro  
 " E Flem driver Isaac H Hill h707 Ramseur  
 " E Hugh (Margery) lawyer 110½ N Corcoran R1 h909 Clevlnd  
 " Ernest M (c) USA r2419 W Pettigrew  
 " Ervine (Dorothy) USA r702 Holloway  
 " Maggie (c) h2419 W Pettigrew  
 " Marjorie F emp Duke Univ r909 Cleveland  
 " Ruby C (c) prsr Southern Dry Clnrs h110 Barnum  
 " Wm (Fannie) emp Erwin Cotton Mills h1811 Yearby av  
 Scarlett Chas (Lillian P) h922 Englewd  
 " Dora P r922 Englewd av  
 " Lillian G ofc sec Borden Brick & Tile Co r922 Englewd av  
 Scates Charmian student r2247 Cranford rd  
 " Douglas E (Marjorie) emp Duke Univ h2247 Cranford rd  
 Searce David W (Annie) emp Erwin Cotton Mills h724 N 15th  
 " Richd W (Viola S) emp Erwin Cotton Mills h1829 Bynum  
 " Wesley emp Erwin Cotton Mills r724 N 15th  
 Schachner L Jos mgr Lawrence J Schachner r509 Park av  
 " Lawrence J jr (Mary B; Joe's Canteen) general merchandise 124½ E Main h1525 Miami Blvd  
 " Nellie Mrs tailor 106½ E Main r509 Park av

Schafer Thos (Dora J) student r1014 Broad  
 Schall Lucille Mrs smstrs Efird's r902 Shepherd  
 Schaubel Howard J (Marjorie) phys Duke Hosp r211 Vineyard (TF)  
 " Marjorie M tchr East Durham Hi r211 Vineyard (TF)  
 Schecter Irving mgr Stein's r201 Bdw apt 8  
 Scheer Ruth A emp Duke Hosp r RD 5  
 Scheraga Harold A (Mary) emp Duke Univ r1011 Lamond av  
 " Herbert S (Lillian M) USA r317 Liberty  
 Schickner Leila B (wid Donald V) waiter Truckers Cafe h906 Spring  
**SCHIEBEL H MAX (Barbara F), Surgeon 914 One Eleven Corcoran Bldg 111 N Corcoran, Tel R-2761, h1410 Pennsylvania av, Tel X-2721**  
 Schlayer Clotilde research asst Duke Hosp h1503 Virginia av  
 Schmidt David N USN r1405 Maryland  
 " Herman J (Ruth H) USA h1405 Maryland av  
 " Patricia r1405 Maryland av  
 " Paul H USN r1405 Maryland av  
 Schmitz Paul J (Eileen A) USA h2704 Elgin  
 Schneider Walter H (Ann) USA r1202 N Mangum  
 Schnider Edw D (Alison T) USA r2401 W Club Blvd  
 Schnidman Louis (Madeline) USA r1205 N Eliz  
 Schofield Chas L (Vivian) slsmn The Young Men's Shop r307 N Gregson  
 " Wilburn (Mary C) formn L&MTobCo h307 N Gregson  
 Schonover Howard I (Violet G) USA r 729 Broad  
 Schooler Jas M (c; Frances) prin Lyon Park Sch h1607 Fayetteville  
 Schoonover Violet M Mrs opr Butler's Beauty Shop r729 Broad  
 Schott John (May) USA r1111 N Mangum  
 Schrader Arline A emp Duke Univ r Aycock House  
 " Clement (Ruth H) acct AmTobCo h 2208 Woodrow  
 " Henry A jr USA r513 Yates av  
 " Henry A Rev (Pauline B) pastor St Paul's Lutheran Church h513 Yates  
 " Margt P student r513 Yates av  
 Schroeder Fred W (Mary U) mech County Bd of Education r807 Spring  
 Schuchardt Ernest C (Mary C) mgr Durham Ice Cream Co Inc h1106 B  
 Schulken Alice K grad nurse 1303 North r do  
 " Roger M (Mildred D) agt The Texas Co h1102 N Duke  
 Schultz Marjorie H emp Duke Univ r 1010 Park av  
 Schulz Bernadette Mrs opr Baldwin's Beauty Shop r319 Liberty  
 " Chas (Bernadette) USA r319 Liberty  
 Schulze Frances student r312 N Buchanan rd apt 302  
 Schumacher Francis X (Sally) instr Duke Univ h6 Sylvan rd  
 Schwach Irving h1500 Duke University rd apt L-3B  
 Schwandt Vivian M emp Duke Hosp r 128 Hunt  
 Schwartz Eleanor sten Camp Butner r 1111 N Mangum

Old Line Legal Reserve Life Insurance

114-116 W. Parrish St. — Tel R-114

Home Office, Durham, N. C.

# NORTH CAROLINA MUTUAL LIFE INSURANCE CO.

"NO HOME COMPLETE WITHOUT NORTH CAROLINA MUTUAL POLICIES"



J.A. DAY KEEPS  
**ENERGY** up  
 at 10-2 & 4

**BIGGER DRINK****BETTER TASTE 5c**

**Scott & Roberts  
Sanitary  
Dry  
Cleaning  
Co.**

15%

DISCOUNT

ON

CASH and CARRY

DRY CLEANING

**Tels.**  
N-135  
L-961

**Kennedy's  
Auto  
Service**

**Wrecked  
Cars  
Completely  
Rebuilt**



207  
Holloway St.

Phone  
J-0501

**SCHWARTZ**

- " Eve N r1019 Dacian av
- " Hyman (Ruth) USA r1111 N Mangum
- " Jack (Eleanor) USA r1111 N Mangum
- " Paul emp United Dept Store h1019 Dacian av
- Schwarz Edw H (Helen M) bkpr Imperial Tob Co h402 N Buchanan rd
- " Edw H jr clk A&P Store r402 N Buchanan rd
- " Fred emp Durham Herald Co
- Scoggin Inez H Mrs buyer Ellis Stone r305 N Gregson
- Scoggins Alonza W driver Bdwy Taxi Co r RD 5
- " Callie emp L&MTobCo r304 N Guthrie av
- " Cecil H (Lela; Scoggins Refrig Serv) r RD 3
- " Clyde D (Lorene L) routemn Durham Lndry h1005 S Alston av
- " Effie L emp Duke Univ r1522 Echo rd
- " Ellen B Mrs r714 Arnette av
- " Grover H (Loney) slsmn Stein's h614 Yancey
- " Grover H jr r614 Yancey
- " Howard L (Martha) knitter Golden Belt h104 5th av (B)
- " Irma clk City Water Dept r515 W Chapel Hill
- " Ivor L emp Duke Univ r RD 2
- " Lewis (Katie) h1522 Echo rd
- " Lillie B (wid Murphy H) h304 N Guthrie av
- " Maggie L (wid Thos) r102 E Lavender
- " Martha W emp Duke Hosp r104 5th av
- " Marvin C (Cath G) emp Muirhead Constr Co h2218 E Pettigrew
- " Mary T (wid Robt B) r818 N Buchanan rd
- " Monroe emp Durham Lbr Co
- " Murphy H (Esther E) repr Scoggins Refrig Serv h Boone nr Angier av
- " Patk H (Edna B) clk Wright's Automatic h2306 Ashe
- " Refrigerator Service (Cecil H Scoggins) reprs 2213 Angier av
- " W Leo (Lillian) tob wkr h2722 Chapel Hill rd
- Scott Alease (c) dom r408b Horton al
- " Alice (c) dom h817b Fargo
- " Anne B (wid Hugh H) h807 Clevind
- " Annie (wid Lee) r903 Jackson
- " B Rudolph (c) agt Sou Fidelity Mut Ins Co r1614 Fayetteville
- " Blanche (c) dom r817b Fargo
- " Blanche D Mrs bndry wkr Seeman Bndry r Randolph rd
- " Bryant guard Wright's Automatic r 2100 Hillsboro rd
- " Cath (c) emp Duke Univ r602 Troy
- " Cath (c) prsr Sanitary Lndry
- " Chas (c) emp Union Tailoring Shop r804½ Drew
- " Chas L (c) produce clk A&P
- " Clarence (c) defense wkr r616 Price
- " Clark H plant clk Durham Tel Co h916 N Buchanan rd
- " Clyde R pntr D C May r RD 2
- " Clyfford G (Lois C) atty land div War Dept h2109 Wilson

**SCOTT COAL CO**

**EDGAR L COUNCIL** Owner  
"Coal From Silos"  
Milton av at Sou Ry, Tel N-183  
Branch  
E Pettigrew at Dillard, Tel L 4311  
(For further information see page 27  
Buyers' Guide)

**SCOTT**

- " Corinne (c) h813 Mebane
- " Dorothy (c) r406 Gray
- " Dorothy (c) tob wkr W L Robinson Co r408b Horton al
- " Dozelle (c) cafeteria hlpr Y E Smith Sch r1502 Glenn
- " Eliz emp Durham Hosiery r903 Jackson
- " Eliz J (c) dom r409½ Henry al
- " Ernest (c) r616 Price
- " Ethel (c) emp Johnson-Forrester r 1317 Tucker
- " Geo (c; Belle) emp L&MTobCo h1011 Juniper
- " Glennis (c) h502 Ray al
- " Grace A (c) dom r619 Pickett
- " Harley A (Carolyn S) USA r1005 Urban av
- " Hattie (c) tob wkr W L Robinson Co r409½ Henry al
- " Hersel W (Florence P) USN r519 Holloway
- " Ida (c) emp L&MTobCo h bsmt 720 Kent
- " Jas C (Jane) USA r1011 Ala av
- " Jas E (c; Hattie) stockroom clk County ABC Bd Store No 3 h412 Dowd
- " Jas H (Thelma) paperhngnr S F Gore h1025 Wells
- " Jas M (c; Lillie W) USA r307 Murphy
- " Jas S (Susan P) USA h1702 Englewood av
- " Jas W (Gladys) textile wkr Ervin Cotton Mills h1907 Lewis
- " John (c; Jennie) emp W L Robinson Co r1302 Union
- " John D landscape gdnr 1211 W Main r Randolph rd
- " Jos (Mabel E) driver Farmers Exchange h Lofton nr Pleasant dr (SA)
- " Katie (c) maid h804½ Drew
- " L Jean emp Duke Hosp r1500 Duke Univ rd apt F-1 B
- " Laura (c) r1317 Tucker
- " Louise A Mrs reept Belk-Leggett r1026 Ala av
- " Louise T (c) sten N C Mut Life Ins r1614 Fayetteville
- " Luther G (Mamie S) agt Life & Casualty Ins Co h806 S Alston av
- " M Fred (Minnie) slsmn Belk-Leggett h606 S Alston av
- " M Fred jr Rev (Dorothy S) r606 S Alston av
- " Mae kntr Warner Hosiery Mills r1211 E Main
- " Minnie (c) dom h619 Pickett
- " Murphy (c; Florence) tobwkr L&M TobCo r510 Gray
- " Naomi (c) dom r1103 Calvin
- " Nora D (wid Wm J) drsmkr 1109 N Duke h do
- " Odell (c; Mary L) emp Duke Univ h1017 3d
- " Roxie (c) r321 E Umstead
- " Ruby W lndry wkr Durham Lndry r907 Willard
- " Saml F (c; Mary) lndry wkr Duke Univ h321 E Umstead
- " Sidney T h821 Wilkerson av
- " Thos USA r1907 Lewis
- " Thos C jr (Helen I) slsmn The Young Men's Shop h1706 Taylor
- " Vivian (c) r412 Dowd

**COOKING**

Mangum at Holloway St.

**HEATING****Public Service Company of N. C., Inc.****"THE GAS COMPANY"**

Refrigeration

Office Phone N-121

Service Dept. Phone F-0302

Water Heating

# NORTHWESTERN MUTUAL LIFE INSURANCE COMPANY

## SCOTT

- " Walter (c; Ida M) tob wkr AmTobCo r1503 Pine
- SCOTT WALTER W (Lillie), Assistant Clyde Kelly Funeral Home, Office 1105 Broad, Tel X-1224, h1109 Broad, Tel X-3273**
- " Wm C clk Eckerd's r1105 Broad
- " Wm J jr tech Central Dental Laby r1109 N Duke
- " Wm M USA r606 S Alston av
- " Wm T (Thelma L) paperhng'r Claude M May h111 W Markham av
- " Winnie (c) student r1510 N Alston av
- " Wyatt L (Mattie G) emp City h1013 Hale

## SCOTT & ROBERTS SANITARY DRY CLEANING CO

CHAS B ROBERTS, Manager

Office

302 N Mangum, Tel L-962

Plant

710 E Main, Tel N-135

Branches

702 Fayetteville

810 W Main, Tel J-3151

953 E Main, Tel L-961

(For further information see page 24 Buyers' Guide and left side lines)

Screws Jas bkpr Camp Butner r724 Holloway

Scrogam Blanche W Mrs slswn Silver's r2017 Chapel Hill rd

" Seibert hlpr Durham Pepsi-Cola Btlg Co r Oxford

Scurlock Eli (c; Ila) lab L&MTobCo h 2307 Crest

" Wm W (Lozelle) feed pkr Austin-Heaton Co r RD 4

Sea Food Market (Chas H Smith) 406 S Driver av

Seaboard Railway Henry L Ferguson ticket agt pass sta S Church at end F Cortez Maynor frt agt frt sta S Market nr Main

Seabock A Victor (Hazel B) formn composing rm Seeman Printery h2703 Farthing

" Hazel D slswn Ellis Stone r2703 Farthing

" Wm L (Katie E) city police h1003 Ala

Seabolt Louise emp Duke Univ r College Sta

Seagraves Cornelia A (wid Bud) r713 Eva

Seagroves Annie E emp L&MTobCo r602 Gattis

" Iris R student r408 S Driver av

" Lillian F (wid H A) h831 N Mangum

" Lindsey P (Lessie P) h408 S Driver av

" Lindsey P jr USA r408 S Driver av

" Manning E clk East Durham Mkt r408 S Driver av

" Marvin J (Virgie W) spl del msngr PO h602 Gattis

" Mildred L toll supvr SouBell r831 Mangum

" Pearl typ Camp Butner r1803 Southgate

" Stanley S emp Durham Lbr Co r1803 Southgate

" Theo B (Pauline B) city police h212 Cherry Grove

" W Vann (Margt M) city police h116 S Driver av

Seale Cecil M Rev (Irene W) pastor Christian & Missionary Alliance Church h911 Dacian av

Sealy Will C (Marian S) USA h922 Dacian av apt 12

Seapark Paul D janitor Durham Hotel No 1 r110 Holloway

Sears Ada E Mrs smstrs C-F Dry Clnrs r504 McMannen

" Chas (c; Louise) tobwkr L&MTobCo r300 Enterprise

" Clyde A (Kathleen M) pres Sears Wholesale Co Inc h106 E Trinity av

" Earl M (Molly W) mgr Sears Wholesale Co h233 Forest Wood dr

" Erna B (wid Wm T) h1105 Va av

" Eulis A (Bertie A) emp Wright's Automatic h916 6th

" Felicia K Mrs music tchr 120 W Seeman r do

" Henrietta (c) dom r1210 Pine

" Hubert I (c) emp Duke Univ r410 Poplar

" Irwin L (Felicia K) real est 120 W Seeman h do

" Jas C (c) emp Duke Hosp r816 Gerard

" Jas W (Marion C) USA h806 N Gregson apt 1

" Jessie (Pearl C) emp Durham Hosiery r1917 Taylor

" Julian A (Nancy; Hotel Malbourne Cigar Stand) r Hotel Malbourne

" Kathleen M tchr Holloway Street Sch r106 E Trinity av

" Mary E tchr Edgemont Sch h408 Morris

" Molly W Mrs v-pres Sears Wholesale Co Inc h233 Forest Wood dr

" Nannie (c) r604 Fowler av

**SEARS, ROEBUCK AND CO, B Earl Mathews Mgr, Department Store 301-303 W Main, Office and Furniture Dept Tel N-151, 1st Floor and Catalog Dept Tel N-8931, 2d Floor and Credit Dept Tel N-8941, Basement Dept Tel N-8921 (For further information see page 36 Buyers' Guide and left bottom lines)**

" Ruth emp Erwin Cotton Mills r411 E Trinity av

" Tolbert L (Ruth) bus opr Duke Power r411 E Trinity av

" Wholesale Co Inc Clyde A Sears pres Mrs Molly W Sears v-pres Mrs Helen S Jones sec-treas confrs 316 Holland

Seate Aaron (c) h312 Sowell al

" Fred (c; Leona) hlpr Durham Lndry h304 S Plum

" Mattie (c) r312 Sowell al

Seawell Cecil (Lena) emp AmTobCo h 2934 Chapel Hill rd

" Eli (Spicy) h618 Carr

" Lucille (c) r801 Pine

Seay Dorothy H clk L&MTobCo r300 Monmouth av

" Frances S Mrs slswn Stewart's h300 Monmouth av

" Maurice H (Frances S) dept mgr Graybar Electric Co h300 Monmouth

Second Baptist Church (c) Rev Chas E McLester pastor 1311 Morehead av

" Christian Church (c) 116 Beamon

**SECURITY BUILDING & LOAN ASSN, Wm W Sledge Pres, Norman C Carlton V-Pres, Claude Currie Sec-Treas, 214 W Main, Tel L-7181**

" Life & Trust Co Ethrel J Daniel genl agt 111 N Corcoran R530

Sedberry Bright M bkpr Carolina Distributing Co r915 Spring

" Lemuel P carrier PO r915 Spring

" Leonora M (wid David M) h915 Spring

Markham Ave.—East of Trinity Ave.—On N. & W. Railway

PHONE L-3361

J. P. McGuire Construction Co.



Durham  
Ice Cream  
Co., Inc.

Blue  
Ribbon  
Fast Frozen

ICE  
CREAM

Today  
It's Thrifty  
to Buy  
Quality

800 W. Main

DIAL  
L-963

## THE DEPOSITORS NATIONAL BANK

123

W. Main

OF DURHAM, N. C.

Member Federal Reserve System and F. D. I. C.

"Seeking New Business On the Service We Render"

Tel.

F-144

CHAS. S. ALLEN

**ALLEN INSURANCE AGENCY**

GENERAL INSURANCE — SURETY BONDS

Mezz. Floor Depositors Bank Bldg.

Phone L-0531

Seders Chas F USA r1205 Fleetwood  
 Seegers Annie (c) r616 Middle  
 " Benj (c) lab h616 Middle  
 " Carsey (c) lab r616 Middle  
 " Horace (c; Mary) lab h605 Middle  
 Seeley Emetta W Mrs slswn Kintons h  
 1005 Urban av  
 " Mary E student r1005 Urban av  
 " Nellie emp Duke Hosp r410 Anderson  
 " Walter J (Emetta W) emp Duke Univ  
 h1005 Urban av  
 Seeman Henry T (Eliz S) slsmn Seeman  
 Printing h108 W Seeman  
 " Nancy R Mrs v-pres The Seeman  
 Printery Inc h19 Oak dr  
 " Printery Inc The Wallace E Seeman  
 pres-treas Mrs Nancy R Seeman v-  
 pres Edwin D Fowler sec 413 E  
 Chapel Hill.  
 " Wallace E (Nancy R) pres-treas The  
 Seeman Printery Inc h19 Oak dr  
 " Wallace E jr USA r19 Oak dr  
 Segal Harold (Emma S) USA r800 Brye  
 Segers Carsey (c) lab h610 Middle  
 Segerson John A emp Duke Hosp r208  
 Atlas  
 Seibels Wm (c) washmn Lee's Esso Serv  
 Sta 5r29 Coleman's al  
 Seifer Myrtle F Mrs clk WUTEleg r1025  
 Monmouth av  
 Seitz Kath H clk Wright's Automatic r  
 409 N Hyde Pk av  
 Selby M Z (Esther) USA h301 North-  
 wood cor apt 2  
 " Nellie G emp Duke Univ r410 Ander-  
 son  
 " Thelma r County Home  
 Self John (c; Rosa M) lab Durham Hos-  
 siery h1101 Simmons  
 " Mary E (wid Marion B) r2823 Chapel  
 Hill rd  
 " Roy H (Louise M) barber Duke Univ  
 Shop h2515 Chapel Hill rd  
 " Saml (c) lab Cheek Holton Mfg Co  
 r706 Hickory  
 " Theo (c) lab Camp Butner r706 Hick-  
 ory  
 Sell Clyde J emp Duke Univ r922 Dacian  
 av apt 5  
 Sellars Robt G (c) emp Duke Univ r324  
 E Enterprise  
 " Sadie L waiter Monticello Cafe r512  
 Milton av  
 " Wilson (c; Mildred) emp Duke Hosp  
 h109 Lyons al  
 Sellers Anna (c) dom h409 E Piedmont  
 " Estelle (c) tobwkr L&MTobCo h804  
 Gurley  
 " Geo (c; Ora) h906a Walton  
 " Jewel mgr Permanent Wave Beauty  
 Shop  
 " Jewel D cash City News Stand r209  
 E Main  
 " Margarete r202 Cherry Grove  
 " Mildred T (c) emp Duke Univ r502  
 Ramsey  
 " Saml (c; Bertha) emp Duke Hosp h  
 805 Dowd  
 " Surk (c; Lucy) emp Health Center h  
 1012 Morehead av  
 " Wm (c; Bertha H) cook Camp Butner  
 h2405 W Pettigrew  
 Selph Annabelle Mrs cafeteria mgr Central  
 Jr Hi h2128 Englewd av  
 " Ellis L (Annabelle) USA h2128 Engle-  
 wood av  
 Semmes Louise A (wid John H) exec sec  
 American Red Cross h806 N Gregson  
 apt 7

Seneca Winston O (c) USN r118 Hillside  
 Senff Henry M (Helen) USA h1409 Ruf-  
 fin  
 Senter Chas L hlpr Carpenter's Inc r310  
 N Roxboro  
 " Elwood (Maybelle) USA h2212 Pike  
 " Hubert H (Pauline B) emp Duke Univ  
 h903 W Chapel Hill  
 " Iola G (wid Wm H) winder Erwin  
 Motton Mills h513 Willard  
 " Jos L (Ella M) h312 Milton av  
 " Margie K emp Duke Univ r903 W  
 Chapel Hill  
 " Pauline inspr r310 N Roxboro  
 " Pauline E Mrs h332 South  
 " Wm H (Helen) elev opr City-County  
 Welfare Dept r712 W Chapel Hill  
 " Wm H exam Am Tob Co r506 Warren  
 " Wm H jr watch repr r513 Willard  
 Separk Annie Mrs awnings 1206 N Eliz  
 r do  
 " Gerald H slsmn Varsity Men's Shop  
 h110 Holloway  
 " Paul D (Ina H) jan Durham Hotel No  
 1 h110 Holloway  
 " Willis D (Annie) h1206 N Eliz  
 " Willis D, jr (Lela) hlpr Durham Bak-  
 ing Co h1210 N Eliz  
 Sercy Alton F (Irene M) emp Erwin  
 Cotton Mills h2018 Yearly av  
 " Ellie (wid Dalmar) inspr Durham Hos-  
 siery r405 South  
 " Wm C (Kyla M) emp Erwin Cotton  
 Mill h818 Broad  
 Sergeant Henry N sec Central Leaf Tob  
 Co (USN) r Roxboro NC  
 Sermon John W mach Warner Hosiery  
 Mills r111 S Hyde Pk av  
 " Violet Mrs spnr Golden Belt h111 S  
 Hyde Pk av  
**SERRETT GEO W (Dana J), Mgr**  
**Washington Duke Hotel, r do, Tel**  
**F-101**  
 Serrian Fred (Anna) USA r107 Bdwy  
 Ser-V-All Food Store (Otha A Eubanks)  
 gros 704 N 9th  
 Service Printing Co (c; Day F Reed,  
 Walter Swann, Nathaniel and Geo  
 White) 608 Fayetteville  
 Sessoms Barry F (Pearl) emp Duke Univ  
 h803 Hopkins  
 " Bernice (Laura T) emp Muirhead  
 Construction Co h1203 Gilbert  
 " Carlie USA r1203 Gilbert  
 " Cicero S (c; Court Square Barber  
 Shop) r618½ Fayetteville  
 " Hilda ofc sec Colonial Ice Co r1203  
 Gilbert  
 " Inez P Mrs spinner Erwin Cotton Mills  
 h411 Holloway  
 " Louise E slswn h608 Milton av  
 " Needham mach Wright's Automatic  
 r803 Hopkins  
 " Nellie Mrs tobwkr AmTobCo r1004 S  
 Alston av  
 " O Perry (Ather) pntr 610 W Club blvd  
 h do  
 Setzer Bertha (c) emp L&MTobCo h900  
 Carroll  
 " Wm clk Bullock's Sport Shop  
**SEVEN-UP BOTTLING CO (Lloyd W**  
**Brown), 720 Rigsbee av, Tel R-6291**  
**(For further information see page 22**  
**Buyers' Guide and left side lines)**  
 Seventh Day Adventist Church 1406  
 Acadia  
 " Day Adventist Church (c) 1311 Lin-  
 coln



**PET**  
**Dairy**  
**Products**  
**Co.**

Pasteurized  
**Dairy**  
**Products**

Taste the  
 Difference

PHONE  
**L-988**

1820  
 James St.



**Stephenson-**  
**Wilson,**  
**Inc.**

**PONTIAC**

Sales and  
 Service

Complete  
 Service  
 and  
 Repairs  
 For All  
 Cars

823 Morgan St.

Phones  
 SALES  
 R-188

SERVICE  
 N-8661

USED CAR LOT  
 L-2861



**Durham Bank & Trust Co.**

MEMBER F. D. I. C.

TEL. 115-64

COMMERCIAL SAVINGS — SAVINGS  
 SAFE DEPOSIT — TRUST SERVICE

# W. C. LYON COMPANY INC.

## HARDWARE — BUILDERS' SUPPLIES

Savage Arms Products — Remington Ammunition  
"Good Buildings Deserve Good Hardware"—Corbin

213 East Chapel Hill

Phones L-946; L-947 and L-948

Severson Margt Mrs sten Jefferson D  
Gibson r1010 Arnette av  
Seward Robt P emp Durham. Lbr Co r  
205 Gittings  
Sewell Benj F (Alice G) member City  
Council h509 S Alston av  
" Bettie F student r509 S Alston av  
" Howard (Hazel L) USA r203 S Driver  
" Ida V r224 Parrish pl  
" Jake (c; Beatrice) recapper Miller-  
Hurst h703 Drew  
Sexton C Aubrey (Ruth E) barber Whit-  
aker & Murrell h108 2d av (B)  
" Danl T (Elva S) emp AmTobCo h524  
Carr  
" J A carp Camp Bunter r605 Wilkerson  
" Leonard emp Wright's Automatic r609  
N Driver av  
" Mary Mrs spnr Erwin Cotton Mills h  
908 Eva  
" Minnie E Mrs h505 N Mangum  
" Preston L (Sophia M) USA r811 N  
Mangum  
Seygroves Mildred supvr SouBell r831 N  
Mangum  
" Pearl (wid Raymond) emp Gann's  
Hosiery Mill r218 Adrian  
Seymore Clifford (Lucille R) USN h2513  
Hart  
" Fred (Oneda A) USA r2513 Hart  
Seymour Bertha F clk Home Security  
Life Ins Co h606 Grattis  
" Glenn (Violet) USA r506 N Queen  
" Lyman H (Eleanor F) USN h1124 6th  
" Nina L pricer Peabody Drug Co r606  
Gattis  
Shaban Eliz M r1020 Monmouth av  
Shackleford Chas W (Hattie M) mgr  
Purity Store No 1 h906 N Mangum  
" Chas W jr student r906 N Mangum  
" Emmett W (Frances) dentist 123 W  
Main R501 h112 Jackson  
Shafer Roy R hlpr Durham Pepsi-Cola  
Btlg Co r1703 Robin Hood rd  
Shambley Carrie Mrs clk Moss Bakery r  
115 Stokes  
" Donahue E (Bertha G) emp Erwin  
Cotton Mill h713 Reservoir  
" Earle M Mrs emp Erwin Cotton Mill  
h205 E Geer  
" Edw J (Neva C) slsmn Uzzle Motor  
Co h1002 6th  
" Ella E (wid Ross) looper Louise Cot-  
ton Mill h1311 Angier av  
" Euclid W (Cath G) pntr D C May h  
115 Stokes  
" Geo W (Ada W; Shambley Serv Sta)  
h2619 Angier av  
" Jas T USA r2619 Angier av  
" June (Bessie R) weaver Erwin Cotton  
Mill h2308 B  
" Marvin E emp Duke Univ r713 Reser-  
voir  
" Mettie (wid Wiley M) r205 E Geer  
" Pearl r115 Stokes  
" Rebecca I clk United Dept Store r205  
E Geer  
" Robt V lab r1311 Angier av  
" Sallie C Mrs clk Bell Bakeries r115  
Stokes  
" Service Station (Geo W Shambley)  
filling sta 2620 Angier av  
Shamel Marvin D (Thelma) carp West  
Durham Lbr Co h2507 W Pettigrew  
Shanas Chas (Lillian; Belmont Lunch-  
conette) h2309 Huron  
Shankles Arth G clk Colonial Stores r  
1511 Maryland

### SHANKLES

" Henry D (Zetress V) city firemn h1511  
Maryland av  
Shanks Buddy student r106 Higbee  
" Clifford E (Louise) USA h106 Higbee  
Sharp D Gordon (Jane S) biophysicist  
Duke Hosp h202 Francis (TF)  
" Jane Y Mrs ofc sec Dr Wm M Wat-  
kins r108 E Cornwallis (TF)  
" Jesse M pntr D C May r311 W Pettigrew  
" Russell E (Grace S) eng Standard Oil  
Co h108 E Cornwallis (TF)  
" Russell M (Jane Y) USA r108 E Corn-  
wallis (TF)  
Sharpe Brodie W (Bertha) capt City  
Police h1005 Arnette av  
" Edw F student r822 6th  
" Jean tech Duke Hosp r1500 Duke Univ  
rd apt E2A  
" Mary P (c) tchr Hillside Park High  
Sch r1010 Fayetteville  
" O'Neil (Velma) USN r322 Corp  
" Russell E mach Standard Oil Co of  
NJ 108 E Cornwallis rd (TF)  
Sharper Frank (c) lab Sou Stge & Dis-  
tribution Co  
Shaulis Calvin F (Alberta A) USA h101  
E Edgewd dr (B)  
" Conrad USA r101 E Edgewd dr (B)  
Shaw Abr (c) clnr Royal Dry Clnrs r305  
Enterprise  
" Alf (c; Rosa) tobwkr W L Robinson  
Co h1307 Calvin  
" Andrew J (Louise) USA r607 E Geer  
" Benj L rural carrier PO r RD 4  
" Bertha C (c) h902 Fayetteville  
" C Lyle (Lottie R) routemn White  
Star Lndry h2913 Banner (B)  
" Carrie (c) dom r119 South  
" Cathryn (c) r609 E Lawson  
" Colin G (Clady G) r1802 Chapel Hill  
rd  
" Coy W (Lucille V) USN h111 E Lynch  
**SHAW DECORATING CO, Painters,  
Wall Paper, Contractors 115 E  
Chapel Hill, Tel J-9111 (For further  
information see page 66 Buyers'  
Guide and right side lines)**  
" Delores mach opr AmTobCo r114 S  
Alston av  
" Dock S (c; Eliz) defense wkr h908  
Gurley  
" Dora (c) r109 Erie  
" Dora tchr Holt Sch r2913 Banner (B)  
" Dorothy (c) prsr Scott & Roberts San  
Dry Clnrs r615½ Fayetteville  
" Edith (c) dom r119 South  
" Edith (c) elev opr Trust bldg r RD 3  
" Edna R ofc sec Coca-Cola Btlg Co r  
1501 Oakland av  
" Emma (c) tobwkr Venable Tob Co  
h305 Enterprise  
" Estell (c) opr Thelmazel Beauty Shop  
r420 Eric  
**SHAW FOY J (Nola T), Pres Shaw  
Paint & Wall Paper Co Inc, h2105  
Englewood av, Tel X-3916**  
" Grover (c; Cath) emp AmTobCo h  
1031 Cornell  
" H W atndt Hotel Gas & Storage  
" Helen M ofc sec Hosp Care Assn r1501  
Oakland av  
" Howard B USN r1910 E Pettigrew  
" Hurlley J (Betty B) mgr Home Secur-  
ity Life-Ins Co h1501 Oakland av  
" Jas (c; Mozelle) farmer h307 Roney  
" Jas (c; Sadie) lab Miller-Hurst h702  
McMannen



**GULF**  
**OIL**  
Corporation

Gasoline  
Kerosene  
Fuel Oil

Dial  
**R-747**

2211  
Gulf Street

WHEN YOU  
THINK OF



THINK OF

**CLAUDE  
HULL  
FLORIST**

FLOWERS FOR  
ALL OCCASIONS

215 N. MANGUM

Phone-  
**R-194**



## The Young Roofing Company, Inc.

Contractors and Manufacturers

GRAVEL ROOF and SHEET METAL WORK

313 Foster St.

Phone J-2461



# BUDD- PIPER ROOFING CO.

115-117  
W. Chapel  
Hill St.

Phones  
F-2121  
and  
J-8971

# The Peabody Drug Company

Wholesale  
Druggists

Complete Line  
of

# Eli Lilly's Pharma- ceuticals

TEL.  
N-155

305  
Pettigrew  
St.

# RILEY PAINT CO.

Wholesale and Retail

Perfection  
Paints and Varnishes  
Wall Paper



PHONE J-6021

"IN FRONT OF THE POST OFFICE"

## SHAW

- " Jas W vehicle mn RyExpAgcy r1910 E Pettigrew
- " Jennie H (c) bake shop wkr Harvey's Cafeteria h404 Gray
- " Jerry W (c; Ella) emp L&MTobCo h 606 Middle
- " John J jr (c) hlpr A Jos Fargo r917 Elizabeth
- " John Q (Lelia) chf clk AAA r RD 4
- " John Q (c; Ora) clnr Watts Hosp h 917 N Eliz
- " John W (Mattie A) h1910 E Pettigrew
- " Jos H (c; Anna) lab r706 Nelson
- " Junious (c; Louise) emp Doley Clnrs r410 Roney
- " Laura A (c) h507 Fayetteville
- " Leo R (Grace L) teller Fidelity Bank h1014 Fir
- " Linton S (Nannette) constable 202 Court House r RD 2
- " Lottie R Mrs cash First Federal Savings and Loan Assn h2913 Banner (B)
- " Lucile V Mrs clk Am Suppliers h111 E Lynch
- " Mabel (c) dom h207a Gould
- " Major (c) r2305 Otis
- " Mamie (c) dom r207a Gould
- " Martha H (c) Indrs h608 E Umstead
- " Mary (c) poultry drsr Farmers' Exchange r406 E Piedmont av
- " Mealie M (c) maid r1208 Hamlin
- " Minnie L sten Erwin Cotton Mills r605 Holloway

SHAW NOLA T MRS, Sec-Treas Shaw Paint & Wall Paper Co Inc, Office 115 E Chapel Hill, h2105 Englewood av

- " Olivia (c) Indrs h615½ Fayetteville
- " Oscar (c) cement fnshr r109 South

## SHAW PAINT & WALL PAPER CO INC

FOY J SHAW, Pres  
Complete Line of  
PAINTS-OILS  
VARNISHES-WALL PAPER  
115 E Chapel Hill  
Tel J-9111

(For further information see page 66  
Buyers' Guide and right side lines)

- " Paint Co Roy C Olive mgr repr shop 609 Liberty
  - " Percy (c) lab h509 Mobile av
  - " Ralph (c; Mary) pntr h119 South
  - " Rena emp Johnson-Forrester r406 E Piedmont
  - " Richd (Frances) USN r2711 Sater
  - " Robt L (Sally) emp Farmers' Exch h 605 Holloway
  - " Sallie (c) tob wkr AmTobCo h1006 Pine
  - " Thos clk Little Star Stores r214 Pen-dergrass
  - " Thos (c) USN r615½ Fayetteville
  - " Thos H jr (c) USA r902 Fayetteville
  - " W Thos dep County Sheriff r RD 4
  - " Wm S (c; Stella; Hayti) Shoe Repair Shop) h816 Fayetteville
  - " Willie M (c) emp Durham Lndry r1008 Cole
- Sheahan Alice A physical therapist  
Watts Hosp r2031 W Club blvd  
Shearer Irvin (Eula) pntr h402½ Carr  
Shearin A Moore (c; Margt S) sec Sou Fidelity Mut Ins Co Inc h400 Formosa av  
" Aurelia L (c) student r209 E Lawson

## SHEARIN

- " Aurelia N (c) clk N C Mut Life Ins h209 E Lawson
- " Betsy (c) student r209 E Lawson
- " Josephine (c) ofc sec Lincoln Hosp r 209 E Lawson
- Shearing Xan (c) student r400 Formosa
- Shearon Juanita opr Elder's Beauty Shoppe h916 W Trinity av
- " Myrtle (wid Cicero) r212 S Blacknall
- Shearrid David (c) lab Stone Bros r324 Enterprise
- Shears Lambert A prof Duke Univ r917 Green
- " Randolph M (Mabel B) opr WUteleg h804 Yancey
- " Susan Mrs r917 Green
- Shelburn Mary C (wid Alf E) pres-mgr Jourdan Transfer Inc h918 Green
- Sheldon Murray B jr emp Duke Hosp r do
- Shelley Walter F (c; Louise; Shelley's Shoe Shop) r2110 Fayetteville
- Shelley's Shoe Shop (c; Walter F Shelley) reprs 520 E Pettigrew
- Shelton Billie R bkpr Dub's Sandwich Shop r403 Cook
- " Frank (Nina G) USN r305 N Gregson
- " Nina G Mrs asst stamp dep US Int Rev Collr r305 N Gregson
- " Wm P driver Merchants Del Serv r Chapel Hill
- " Worth B (Ruby B) typewriter mech Durham Ofc Sup h403 Cook

SHENANDOAH LIFE INSURANCE CO,  
Grover C Glymph Genl Agt, Thos W Glymph Agcy Supvr, 508 Fidelity Bank Bldg 128 W Main, Tel J-9101

- Shepard Cabert C (Frances O) USA r 2001 Hart
- " Chas (c; Lucille) USA h612a Branch pl
- " Claiborne M (Maliel B) mech E Par-rish St Serv Sta h221 S Benjamin
- " Everett (c) clk Ross Shepard r410 E Piedmont av
- " Frances F Mrs toll supvr SouBell r 2001 Hart
- " Hattie (c) dom r432 E Piedmont av
- " Hattie E (c) h2004 Fayetteville
- " Jas (c) mech White's Garage r1102 Lynchburg

SHEPARD JAMES E (c; Annie D), Pres N C College for Negroes, 1805-2109 Fayetteville, Tel F-9261, h1902 Fayetteville, Tel F-6691

- " Marjorie A (c) clk in chg US PO Shepard Sta r1902 Fayetteville
- " Mary H (c) h1608 Fayetteville
- " Ross (c; Neeley) confr 526 E Pettigrew h410 E Piedmont av
- " Ross jr (c) USA r410 E Piedmont av
- " Theresa L (c) r2004 Fayetteville
- Shepherd A Mabel inspr Scott & Roberts San Dry Clng Co r1801 Bivins
- " Ann r211 Elliott
- " Bessie (c) dom r1218 Dawkins
- " C Eric (Olive M) br mgr Purity Stores h2403 Englewd av
- " Chas F (Viola I) mech B C Remedy Co h1108 N Buchanan blvd
- " Cleveland A clk Big Star Store r RD 1
- " Donnie S (Nettie R) carder Erwin Cotton Mills h401 Anderson
- " Dora P Mrs smstrs Scott & Roberts San Dry Clng Co h2211 Chapel Hill rd
- " Dorothy M student r2211 Chapel Hill rd



All Savings Insured  
Up to \$5000 by  
Federal Savings and  
Loan Insurance Corp.

**BIGGER DRINK****BETTER TASTE 5c****SHEPHERD**

"Edgar A (Inez T) USA r1811 Erwin rd  
 "Edgar T (Lorena P) patrolmn h1203 N Mangum  
 "Edith M clk Durham Hosierey r RD 4  
 "Estelle T Indry wkr Durham Lndry r 425 Henry al  
 "Fred asst ship clk B C Remedy Co r RD 1  
 "Helen A r1203 N Mangum  
 "Hoyt H (Estelle A) emp Erwin Cotton Mills h701 Virgie  
 "Emma Mrs h614 Barbee  
 "Inez T Mrs clk Durham Trans Corp r1811 Erwin rd  
 "Jas H USA r111 W Lynch  
 "John T USA r1108 N Buchanan rd  
 "John T jr USN r1014 Shepherd  
 "Leroy (c) USA r1207 Hamlin  
 "Lillie Mrs looper Durham Hosierey h 2407 Proctor rd  
 "Lola (c) dom r114 Dunstan  
 "Lucy E (wid John T) h1014 Shepherd  
 "Lyman L (Edna M) city firemn h605 Oakwood av  
 "M Tracey (May S) slsmn Dixie Whol Gro Co h111 W Lynch  
 "Milton T jr (Evelyn) sub clk PO h2408 State  
 "Mollie C cash Pilot Life Ins Co r1203 N Mangum  
 "Myrtle L emp Duke Univ r RD 1  
 "Norman C (Anna C) gro 316 Morehead av h314 do  
 "P Thos (Annie O) agt D&D Motor Lines h110 E Geer apt 2  
 "Page (Lissie) carp h1124 N Roxboro  
 "Robt L (Gertie) emp Erwin Cotton Mills h2106 Block  
 "Roy T (Dora P) painting contr h2211 Chapel Hill rd  
 "Sallie M toll opr SouBell r322 Corp  
 "T Edgar (Earle) slsmn Rogers Furn Co r1014 Shepherd  
 "Thos W emp Duke Univ r RD 1  
 "Trullia (c) r1207 Hamlin  
 "Willis (Virginia E) USA r Lofton nr Pleasant dr (SA)  
 Sher Annie (wid Morris) h907 N Roxboro  
 "Louis shoe repr 345 W Main r907 N Roxboro  
 "Morris L (Gertrude N) h407 Forest Sheraga Miriam K emp Duke Univ r1011 Lamond av  
 Sheren Luta grad nurse 1002 8th r do  
 Sherman Chas B (Annie L) h612 N Mangum  
 "Ella F ofc sec Duke Univ r916 W Trinity av apt 19  
 "Eloise S ofc sec Southern Housing Corp r612 N Mangum  
 "Hattie r612 N Mangum  
 "Helen B Mrs ofc sec American Red Cross r5 Midland  
 "John B (Evelyn W) asst mgr Metropolitan Life Ins Co h1309 2d  
 "Louis (Helen) USA r2347 Huron  
 Sherrard Wm (c) driver Stone Bros & Byrd r324 Enterprise  
 Sherrer Glenna M student diett Watts Hosp r1707 W Club blvd  
 Sherrill Chas W (Nancy; Carolina Distributing Co) h111 W Seeman  
 "Geo G (Clydie B) loom fxr Erwin Cotton Mills h1802 Perry  
 "John W (Margt W) USA r1802 Perry  
 "Lois L slswn Efrid's r1023 W Trinity

**SHERRILL**

"Margt W Mrs clk Hosp Care Assn r 116 W Seeman  
 "Mary M ofc sec Duke Hosp r111 W Seeman  
 "Wm (c; Lea) lab Camp Butner h810 Fargo  
 Sherrod Lottie (c) h613 Canal  
 Sherron Alma Mrs weigher AmTobCo h 112 Cheek  
 "Annie (wid Jefferson M) emp Salvation Army h609 Barnes av  
 "Belle B (wid Jos A) r501 E Main apt 2  
 "Buster E (Ila M) knitter Golden Belt h1103 Taylor  
 "Clem Z (Zula) cooper L&MTobCo h 608 N Maple  
 "Duncan N emp Wright's Automatic r 519 Warren  
 "Edw F (Floy R) driver Yellow Cab Co h116 S Briggs av  
 "Fred G linemn Duke Power r RD 2  
 "Hoover emp Durham Lbr Co r RD 4  
 "Lula (wid Edw) h2004 Southgate  
 "Macie Mrs defense wkr r1108 Holloway  
 "Reba mach opr AmTobCo r314 Liberty  
 "Roger J (Belle E) clk Colonial Whse h1303 Holloway  
 "Spergeon (Belle) yd formn Cowan-Mitchell Lbr Co r801 1st av  
 "Velma ofc asst AAA r RD 4  
 "Vernon W (Hattie H) slsmn Durham Fruit & Produce Co h1107 Park av  
 Sherwood Mildred M emp Duke Hosp r do  
 Shields Bertie L (Rosalind C) instrument mn Dept of Pub Wks h1005 6th  
 "Ellen G emp Duke Hosp r do  
 "Ira W h226 Dacian av  
 "Jesse C jr USA r814 Clevind  
 "John H (Mary A) prof Duke Univ h 1315 Vickers av  
 "Margt R slswn United Dept Store r 1005 6th  
 "Mary C (wid Jesse C) sten Johnson-Forrester h814 Clevind  
 "Vaughn W (Bettie W) carp Erwin Cotton Mills h400 Anderson  
 Shine Danl J (c) lab Cheek-Holton Mfg Co r608 South  
 "Jas (c; Marie) lab Durham Container Co h610a South  
 "Jas R (c; Bessie) lab r209 Johnson  
 Shinell Jas W (c; Cora) emp L&MTob Co h1210 Jackson  
 Shipp Bess W (wid Lewis E) h107 W Trinity av  
 "C H Construction Co (Connie H Shipp) contrs 1104 Watts  
 "Clarence M (Lizzie L) knitter Durham Hosierey h801 Ridgeway av  
 "Connie H (Ada C; C H Shipp Constr Co) h1104 Watts  
 "Dorothy student r801 Ridgeway  
 "Frank (Belle) slsmn Durham Coca-Cola r RD 3  
 "Geo H (Annie L) driver Cheek & Holden Lbr Co r213 Parrish pl  
 "Herbert USA r1211 Holloway  
 "Jos (Geneva B) tmkpr City Water Dept h602 Primitive  
 "Laconia R Mrs clk Durham Bank & Trust Co r1211 Holloway  
 "Needham S (Margt E) formn Muirhead Constr Co h1302 Holloway  
 "Shirey W Arth (Helen) student r604 Clevind  
 Shirley Alma (c) emp W L Robinson Co r429 Bailey

**MILLER-HURST**

Inc.

"Opposite City Hall"

**GOOD YEAR**

Tires

Batteries

Recapping

Motor Tune-up

Brake Service

TEL.

**N-173**

Morris and Morgan

**Pritchard-Bright Co.**

Inc.

Mens Home For Fashionable Clothing and Furnishings

**HICKEY-FREEMAN CLOTHES****KNOX HATS**

Washington Duke Hotel

Phone

**R-175****DURHAM COAL CO.***"Hot Stuff"*

3109 Hillsboro Rd.

Dial X-1221

# THE FIDELITY BANK

West Durham  
Tel. X-1110  
**MAIN AND CORCORAN**

3 BRANCHES  
East Durham  
Tel. J-9431

Camp Butner  
Tel. Extension 3132

Member Federal Reserve System

**TEL. F-156**



**Spur**  
THE  
**COLA**  
**DRINK**

—  
Tel.  
**N-7561**

Office  
603  
E. Main

**GLENN**  
**COAL**  
**CO.**

Heat Merchants

**COAL**  
**WOOD**

High Grade  
**COAL**  
For Every  
Purpose

Brokers  
SHELL FUEL  
AND  
KEROSENE OIL

1509 E.  
Pettigrew St.

TEL.  
**N-193**

Shivas Mary (c) r1614 Fayetteville  
Shivay Gussie r312 Morehead av  
Shivers Jos C jr emp Duke Univ r do  
Shoaf Holland (Edith) watch repr Jones  
& Frasier h203 Hammond  
" J Francis (Margt M) USA r1014 W  
Trinity av  
" Margt M Mrs asst sec Mason Furn Co  
r1014 W Trinity av  
Shock Betty M Mrs clk A&P r704 Clevel-  
land  
" Jos (Betty M) USA r704 Clevlnd  
Shockley Iva E tchr East Durham Hi r  
1007 Lamond av  
Shoemaker Clarence R (Norma C) USA  
h309 Northwood cir apt 1  
Shoffner Lillie M (c) picker Farmers  
Mut Exch r912 Gilbert  
" Wm (c; Lena M) hlpr Alexander Mtr  
Co h912 Gilbert  
Shoepck Harold (Delpha) USA r1211  
Glendale av  
Shore V Arth (Bertha B) emp AmTobCo  
h3001 Univ dr  
Short Bettie (c) maid h1201 Kent  
" Eliz J (c) emp Duke Univ  
" John (c) r803 Drew  
" Mary (c) emp L&MTobCo h909a Wil-  
lard al  
" Wm E (c) emp Duke Univ  
Shouard Hezekiah K (c; Lillie C) h703  
Pine  
Showfety Ann r910 Chester  
Shropshire H Lonnie (Nannie) wtchmn  
Erwin Cotton Mills h919 Orient  
" Jack r1910 Hart  
" Minnie (c; wid Jerry) h122 Rowan al  
" Poet L (Nona L) mach h1910 Hart  
Shuford Clarence A (Hattie E) formn  
Golden Belt h805 6th  
" Jack H (Sudie I) dept mgr Little Star  
Stores h2602 Englewd av  
" Mary O emp Duke Univ r805 6th  
Shugerman A S student h1500 Duke Univ  
rd apt F-2-C  
Shuler Danl (c) waiter Lincoln Cafe r  
814 Glendale av  
" Jas E (Lucy B) phys 402½ S Driver  
av h2650 Univ dr  
Shumack Flora Mrs slswn Rose's r724  
Burch av  
Shumaker Bertha C (wid Theo F) smstrs  
Baldwin's h916 W Trinity av apt 15  
" Jas H USA r916 W Trinity av apt 15  
Shumate Gale D tech Duke Hosp h1500  
Duke Univ rd apt F-1-B  
Shushanian Arth A (Madge) USA h2123  
Sprunt  
Siceloff John emp White Star Lndry r  
111 N Driver av  
Sicolf Albert J (Esther D) dir USO  
Natl Catholic Community Serv Agcy  
h rear 2005 Yearby av  
Sidell Jennie D (wid Phaon) r1707 An-  
gier av  
Sidney Steele (c; Alma) driver Work  
Shop for Blind r1222 4th  
Sieber H A student r1500 Duke Univ rd  
apt F-2-C  
Siegal Henry (Lou) USA r108 E Mark-  
ham av  
Siegel Dorothy H asst dir USO Natl Jew-  
ish Welfare Bd r Washington Duke  
Hotel  
Sigley Harry V (Carmen E) USA h1012  
Oakland av  
" Herbert S (Grace M) treas-mgr Motor  
Bearing & Parts Co of Durham Inc  
h1422 Woodland av

## SIGLEY

" Margt D (wid Lonzo S) h831 Wilker-  
son av  
Sigman Herbert (Louise) USA r1903  
Lakewood av  
Sigmon Geo (Betty) USA r511 Jackson  
Sikes Louise M Mrs laby tech Dr  
W Raney Stafford r1020 W Mon-  
mouth av  
Silas John H (c; Lola) lab Camp Butner  
r508 Glenn  
Silent Harold C emp Duke Univ r do  
Siler Archie (Roxie R) driver Colonial  
Stores h1105 S Alston av  
" Junius Z Rev (Maggie A) h1110 Thax-  
ton av  
Sills Ida Mrs h713 Markham  
" John driver Durham Ice Delivery Co  
r306 Geer  
" Ruby r713 Markham  
Silor Wm H h1305 Shawnee  
Silver Archie (c; Mary E) janitor Dur-  
ham Realty & Ins r1113 4th  
" Evelyn M r1023 Monmouth av  
" G Patricia emp Duke Univ r1014 Min-  
erva av  
" Milton B (Beulah M) USA h1023 Mon-  
mouth av  
" Peggy E slswn My Shop r1014 Minerva  
" Rosa B (wid Herman) h1014 Minerva  
Silver's H L Green & Co oprs J Paul  
Johnson mgr 5c to \$1.00 dept store  
120 W Main  
Silverman Jos J (Myn R) USA h1013  
Dacian av  
" Labon (Bertha) slsmn United Loan &  
Luggage Shop h114 Bdwy  
Silverstein Jacob M (Beatrice G) USA  
h306 Northwood cir apt 4  
Silvert Arnold (Annie R) USA h121 Hig-  
bee  
" Jean (c) r601 South  
Silverthorne Mabel C emp AmTobCo r  
1916 Taylor  
Simko Louis (Betty) USA r1511 Jackson  
Simmons Anderson (c) tob wkr L&MTob  
Co r707 Colfax  
" Benj (c; Addie) tob wkr L&MTobCo  
h506a Matthews  
" Beulah (c) tob wkr W L Robinson Co  
r1710 E Pettigrew  
" Clyde M (Ethel M) slsmn Sou Dairies  
r312 Raynor  
" Coy (c) tob wkr L&MTobCo h510a  
Elliott row  
" Earl E (Faye) USA h924 Dacian av  
apt 4  
" Edna L Mrs emp Erwin Cotton Mills  
h1808 W Markham av  
" Eugenia E (c) dom h702 Pickett  
" Faye Mrs chkr Eake's Clnrs h924  
Dacian av apt 4  
" Helen G emp Duke Hosp r312 Raynor  
" Malcolm L clk Pender's Stores r312  
Raynor  
" Moody L (Esther) USA r1008 Hollo-  
way  
" Prince A (c) dist mgr Winston Mut  
Life Ins Co r Raleigh  
" Simon (c; Viola) tob wkr AmTobCo  
h709 Colfax  
" Walter H (Ruth) USA r Dover rd RD  
1 (HV)  
" Wilbert J clk Dillon Supply Co r420 N  
Hyde Park av  
Simms see also Sims  
" Addie V (c) emp Duke Hosp h2910  
Mulberry

P  
H  
O  
N  
E

**Johnson-Forrester**  
**CLEANERS & LAUNDERERS**

N  
1  
5  
7

"DURHAM'S ONLY SOFT WATER LAUNDRY"



# MILL WORK

## WEST DURHAM LUMBER CO.

# LUMBER

DIAL X-1221

## SIMMS

Clara E (c) emp Duke Hosp h122 Jordan  
 Edw pntr Claude W May r1517 Caswell pl  
 Jos (c; Luetta) tob wkr L&MTobCo h 1211 Merrick  
 Shirley R (c) emp Duke Univ r2910 Mulberry  
 Tempie (c) h406 Pine  
 Wm (c) lab r602 Pine  
 Simon Dorothy W (c) emp Duke Hosp r1208 Kent  
 Harry H (Sallie L) mgr Charles Stores Co Inc r810 North  
 Wm (c; Dorothy) emp Camp Butner h1208 Kent  
 Willy (c) emp Duke Univ r1208 Kent  
 Simons Robt L (Clara M) USA h308 Northwood cir apt 3  
 Simpson Alaric C (Mary L) ship clk Am Tob Co h706 Yancey  
 Alaric L (Mozelle) USA h1406 Vickers  
 Bessie (c) student r908 Fayetteville  
 Carl A (Dorothy E) guard Wright's Automatic r611 Shepard  
 Carol (c) h106 E Chestnut  
 Eleanor C tchr Pikeville r1801 Vale  
 Ella B ofc sec Duke Univ r115 Hunt  
 Florence Mrs nurse 115 Hunt h do  
 Geo (Alma V) knitter Golden Belt h 808½ 1st av  
 Grace (c) r1710 Fayetteville  
 Jas R USA r706 Yancey  
 John B (Hattie B) h1801 Vale  
 John B USN r1801 Vale  
 John C (Edith S) mach Wright's Automatic h1107 N Buchanan rd  
 Jos (c) tob wkr Venable Tob Co r310 E Proctor  
 Julian ticket agt Durham Union Bus Terminal r706 Yancey  
 Kelly (c) lab h910 Scout dr  
 Lee (Idell L) electn Roanoke Electric Co h2702 Farthing  
 Leland G (Lettie C) topper Durham Hosiery h703 N Alston av  
 Lydia (c) tob wkr AmTobCo r111 Enterprise  
 Marcellian S (wid John W) r809 2d  
 Mary (c) emp Durham Hosiery r1124 Jackson  
 Mary E tchr Oak Grove r1801 Vale  
 Mildred L r115 Hunt  
 Ola V sch tchr r1801 Vale  
 Sadie M (wid Wm) emp Duke Univ r1005 Broad  
 Wm H (Lucile M) prof Duke Univ h 1406 Dollar av  
 Simms see also Simms  
 Eug (c; Laura) tob wkr AmTobCo h 1113 Fargo  
 German (c; Ollie) hsemn Washington Duke Hotel h1203 Dawkins  
 Jas (c) student r1113 Fargo  
 Lucille (c) r1008 2d  
 Luna H (wid John R) r505 Milton av  
 Mary (c) h909 Fayetteville  
 Mary (c) dom r1113 Fargo  
 Melvin (c; Lena) h1008 2d  
 Robt L (Mattie L) emp Durham Lbr Co h219 Anderson  
 Wm (c) USA r1113 Fargo  
 Wm H (Minnie G) textile wkr Erwin Cotton Mills r1904 Yearby av  
 Sinclair at Five Points B Royster Weathers mgr ofc and radio serv dept 105½ W Chapel Hill

## SINCLAIR

Refining Co Harris L Abrahams mgr plant Angier av nr Wood  
 Wm (c) lab Camp Butner r1506 Concord  
 Wm L (c) emp Duke Univ r1208 Fayetteville  
 Singer Sewing Machine Co Murray M Christian mgr 119 (2) W Parrish  
 Singletary Alf (c; Lila) defense wkr h 1227 4th  
 Eliase (c) tob wkr L&MTobCo h908 Fayetteville  
 Georgie (c) maid r511 Liberty  
 Hezekiah (c) lab r421 E Piedmont av  
 Marvin (c; Susan) lab Swartz & Sons h315 Murphy  
 Maye D emp Duke Hosp r2114 W Club blvd  
 Walter P (Billie K) USN r1304 W Club blvd  
 Wilbert (c; Harriett) USA h511 Liberty  
 Wm V phys Watts Hosp r2114 W Club blvd  
 Singleton Berkley W clock repr Geo W Ferrell r901 Broad  
 Blanche Mrs r809 Holloway  
 David (c; Mary) tob wkr AmTobCo r 1112 South  
 Emma (c) emp AmTobCo h1201 Jackson  
 Harrison (c; Inez) janitor Homeland Investment Co h1007 Rosedale av  
 Jackson (c; Mary) defense wkr h1023 Moreland av  
 Lizzie (c) tob wkr L&MTobCo h113 W Moline  
 Mary C emp Duke Hosp r2039 Englewood av  
 Phoebe (c) h2609 Crest  
 Thos E (Novella A) mach opr Wright's Automatic r1206 E Main  
 Ulysses (c; Eula M) USA h1009 Rosedale av  
 Wm W emp Duke Hosp r do  
 Sink Edw D (Ernestine W) USA r217 Alex av  
 Harriet H emp Duke Univ r1800 N Elm  
 John L (Maude M) asst overseer Erwin Cotton Mills h1906 Lewis  
 Mary A emp Duke Hosp r1906 Lewis  
 Melvin B (Ethel) USA h813 Arnette  
 Sinnott Beverly L (Madge D) USA h1121 W Chapel Hill  
 Madge D Mrs clk County War Price & Rationing Bd h1121 W Chapel Hill  
 Sipps Cath D (c) emp Duke Univ 606 Gray  
 Sirmans Horace L (Nita F) serv rep Winthrop Chem h1500 Duke Univ rd apt M-1-B  
 Sisak John G (Mary D) USA h2506 Visson av  
 Sisk Geneva P r612 S Duke  
 Harold (Lottie R) USA r812 Wilkerson  
 Roy J driver Farmers' Exchange r 821½ Broad  
 Thelma T Mrs emp Erwin Cotton Mills h821½ Broad  
 Sisters of StDominic 806 W Chapel Hill  
 Sites Anna (c) Indrs r503 Branch pl  
 Sivington Levie (c) atndt Pure Oil Central Serv  
 Six Point Service Station (Otho Wiggins) filling sta Miami blvd  
 Sizemore Birdie J Mrs mgr Darling Shops r Melbourne Hotel

# BOONE DRUG CO.

"Where  
Quality  
Counts"

Phones  
L-911  
L-912

In the  
Triangle  
Mangum,  
Parrish  
and  
Orange Sts.

# Shaw Paint and Wall Paper Company

Painting  
Papering

Venetian  
Blinds

115 E.  
Chapel Hill

DIAL

J-9111

Sporting Goods  
Athletic Supplies

# WOODALL'S

Bicycles — Toys  
Playthings

ESTABLISHED 1894

136-38 E. CHAPEL HILL ST.

Wholesale and Retail

TELEPHONE J-6451

Tel.  
L-945

Prescriptions -- Cut Rate Drugs  
**DURHAM DRUG CO.**

Tel.  
F-8341



**SIZEMORE**  
" Jas E mgr Butler's Shoe Co r611 W Club blvd  
" Kath B Mrs cash Butler's Shoe Co r 611 W Club blvd  
Skapura Nora H Mrs clk Belk-Leggett r1017 8th  
Skeen John P (Vera L) emp Duke Univ h508 Carr  
" Mathew J wldr Durham Brazing & Welding Wks r RD 3  
Skinner Alton (Daisy) mach L&MTobCo h1701 Lakewd av  
" Alton jr (Alta V) mgr J R Bagwell Co r1202 Vickers av  
" Arth (c; Docia) tob wkr AmTobCo h 912 South  
" Chas R (Eliz E) supvr Am Suppliers h1517 Hermitage ct  
" Chas R jr underwrtr Crum & Forster r1517 Hermitage ct  
" Dewey D (Mildred) mech Carpenter's Inc r RD 3  
" Doris B emp Duke Hosp r1602 Guess rd  
" Edith W Mrs sub clk PO r1701 W Lakewood av  
" Geo B mech r705 N Queen  
" John T (Edith) USA r1701 W Lakewd  
" Mary G (wid W W) r705 N Queen  
" Mary W (wid B S) tchr Morehead Sch h509 S Duke  
" Thos L (Eliz G) slsmn h217 Parrish pl  
Skipper Jas (Nannie C) USA r1605 Angler av  
Skleris Stelios J (Rebecca L; Durham Cafe) h815 Green  
" Thos P h217 E Main  
Slack C C slsmn Sinclair Refining Co r 407 N Roxboro  
" Edw E (Ida) yd formn Sinclair Refining Co r407 N Roxboro  
Slade Annie Y Mrs r106 N Buchanan rd  
" Danl (c) tob wkr Venable Tob Co r506 Pine  
" Nellie J clk Hosp Pharm r1320 Broad  
Slate Robt E (c; Ruth) tob wkr L&M TobCo h616 Grant  
Slater Allan T (Mary P) real est 222 (2) Rigsbee av h305 Morris  
" Carrie (c) stripper L&MTobCo h111 Verbena  
" Chamis (c; Mattie) USA h1115 Fargo  
" Eug (c) tob wkr L&MTobCo r903 Car-rington  
" Frank H (Minnie B) USA r409 E Trinity av  
" Georgia (c) tob wkr L&MTobCo h 403h Mt Vernon  
" Gracie (c) student r513 Pine  
" Roscoe (c; Janet) lab SouRy r712 E Pettigrew  
" Sylvester (c; Carrie) auto reprs 513 Pine h do  
" Tessie (c) hlpr Oriental Restr h514 E Proctor apt 2  
" Wm C (Margt N) supt AmTobCo h121 Forest Wd dr  
Slattery Richd S (Eliz M) mgr Durham Bldrs Sup Co h1514 Hermitage ct  
Slaughter Jas L (Edna R) USA r331 South  
" John (Alice D) emp Wright's Auto-matic h1213 Eva  
" Mabel L (c) maid Hotel Malbourne r 109 Hillside av  
" Mae Mrs cash Natl Shirt & Hat Shop r1213 Eva  
" Roy J (Mary F) h331 South

**SLAUGHTER**  
" Saml H (Kathleen H) mach AmTobCo h1510 Guess rd  
Slawson Chas F (Frances S) formn Claude M May h916 Dacian av  
" Corina Mrs smstrs New Durham Bla-lock & Beck Dry Clnrs h607 Willard  
" Wm W (Corinne) pntr h607 Willard  
**SLEDGE WALTER** (Charlotte U), Treas Home Security Life Ins Co, 6th Floor One Eleven Corcoran, Tel 115-50 and USNR, r1100 North  
Sledge William Whitfield, Lawyer Suite 15th Floor One Eleven Corcoran Bldg 111 N Corcoran, Tel L-542, Pres Durham Hosiery Mills, Pres Security Building & Loan Assn and Homeland Investment Co Inc, Trust Officer and Counsel Durham Bank & Trust Co and V-Pres-Counsel Home Savings Bank, r Washington Duke Hotel, Tel F-101  
Sligh Allen D (Violet) clk Model Sport Shop h1809 Bivins  
" Charlotte (c) cook Bull City Sandwich Shop r106 Haywood  
" Elma F (wid Gus B) r110 Watts  
" Frances clk City Water Dept r1809 Bivins  
" J Clifton (Model Sport Shop) r320 E Trinity av  
" Louise sten D C May r1809 Bivins  
" Lucy emp Johnson & Forrester Clnrs & Launderers r320 E Trinity av  
" Rufus (c; Dianah) janitor Durham Tel Co h410 Fowler av  
" Violet D sten Public Serv Co of NC r 1809 Bivins  
Slight Alice (c) dom r109 Hillside av  
" Casey (c) tob wkr AmTobCo r102 Hill-side av  
" Mary (c) h102 Hillside av  
Sloan Alex H formn Durham Hosiery h 306 S Elm  
" Beatrice L (c) dry clnr Durham Lndry r1010 E Pettigrew  
" Billie USA r2407 E Main  
" Billy (Meredith) USA r1010 E Trinity  
" Cath ofc sec Camp Butner r2407 E Main  
" Edw (Carrie J) mach opr L&MTobCo r1011 Oakland av  
" Frank (Emma) slsmn Durham Coca-Cola r RD 6  
" Gertrude H (wid Percy A) h1020 W Trinity av  
" Hilda r2407 E Main  
" Lillie D emp Duke Univ r1020 W Trin-ity av  
" Perry A jr (Lillie D) USA r1020 W Trinity av  
" Robt L (Fannie R) slsmn Durham Coca-Cola r RD 4  
" Thos J (Nannie J) driver Bdwy Taxi Co h2407 E Main  
" Thos J jr USA r2407 E Main  
" Vera (wid Gordon) mach opr Golden Belt r208 Liberty  
Slocumb Ruth W emp Duke Hosp r410 Watts  
Small Annie (c) hlpr Tasty Bake Shop r703b Gerard  
" Ellison (c; Martha) h2617 Crest  
" Elma (wid Odell) slswn Ellis Stone r 3405 Roxboro rd  
" Jack (c) porter Snow bldg r RD 3  
" Jas (c; Annie) USA h703b Gerard  
" Mary A (c) r2611 Crest



**MADDOX-  
STAFFORD  
STONE  
WORKS**

Corner  
Hardee  
and  
Liberty Sts.

At Pine Hill  
Cemetery

PHONE  
X-5073

SANDWICHES — CAKES — PASTRIES — BREAD



503-505 Morgan

WE DELIVER

Dial L-6031

# CHRISTIAN-HARWARD FURNITURE CO., Inc.

Durham Home Furnishers For Over 44 Years

118-120 W. Parrish St.

Phones N-181 — N-182

## SMALL

- " Rebecca (c) emp Duke Univ r2609 Crest
- " Thos (c; Elsie) lab AmTobCo h310 Peachtree pl
- Smart Edw (c; Janet) tob wkr L&MTob Co h509 Nelson
- Smart Albert B (Sallie C) v-pres-mgr Model Lndry & Dry Clnrs h1413 N Mangum
- " Earl C asst mgr Model Lndry & Dry Clnrs r609 E Markham ax
- " Estelle mach opr AmTobCo r526 Warren
- " Luther L (Aline H) defense wkr r1023 N 9th
- " Wm (c; Gracie) lab h1008 Grant
- " Wm J (Cath G) boarder Golden Belt h1202 Taylor
- Smiley Daisy Mrs r204 Adrian
- " Don L (Alice S) student r819 6th
- " Wm (Kay) USA r1413 Guess rd

Smith A Marie tech Camp Butner r213 Watts

- " Abie (c; Susie) emp L&MTobCo h1008 Kent
- " Acena S emp Duke Univ r1117 Kent
- " Ada L clk City Water Dept r837 Wilkerson av
- " Ada P Mrs (The Stork Supply Co) h 1912 E Pettigrew
- " Adeline (c) Indrs r809 Gerard
- " Agnes F Mrs clk Eckerd's r412 Ashton
- " Aileen T (c) emp Duke Univ r315 Peachtree pl

**SMITH ALBERT N (Eliz B), Executor Long Meadow Dairies, h2022 Wilson, Tel X-2496**

- " Alberta (c) emp Duke Univ r1218 Kent
- " -Albright Co (Julia S Albright) mlnrs 129 E Main
- " Alethia J r1601 Del av
- " Alf (c; Corstello) pntr r1509 Pine
- " Alice (c) tob wkr L&MTobCo r502 E Umstead
- " Allie C (Josie B) wtchmn Erwin Cotton Mills h804 N Duke
- " Alma (c) maid Hope Valley Country Club r Dover rd (HV)
- " Alma R WAVE r1021 Minerva av apt 3
- " Alton (c; Lila) emp Duke Univ r1114 4th
- " Alton B (Mary) bus opr Duke Power h1410 Vickers av
- " Amanda R (wid Murray D) h1209 Angier av
- " Andrew E shoe buyer United Dept Store r Raleigh
- " Andrew F mach Wright's Automatic r904 Broad
- " Anna P h909 Monmouth av
- " Annabelle (c) dom r710 Fargo
- " Annie (c) h506a Ray al
- " Annie (c) tob wkr L&MTobCo h604 Dupree
- " Annie wrpr Rite-Way Lndry r103 S Alston av
- " Annie B (wid Jasper) furn rms 311 W Pettigrew h do
- " Annie B (wid Ivory T) h1103 N 9th
- " Annie M sten American Optical Co r1914 Wallace

**SMITH ANNIE T, Physician 316 Trust Bldg 212 W Main, Tel L-3331, h406 South, Tel L-7541**

- " Anthony M (c) lab Durham Hosiery r808 Colfax

## SMITH

- " Archie B (Ruby) knitter Better Knit Hosiery Mills h924 Dacian av apt 11
- " Archie L (Sallie M) rte mn Durham Lndry h516 E Trinity av
- " Archie L jr USA r516 E Trinity av
- " Armstead (c; Ella) clnr Eakes Dry Clnrs h337 Enterprise
- " Astor D (Elmer I) mech L&MTobCo h1001½ Burch av
- " Audrey B Mrs chkr A&P
- " Ava (c) smstrs r1206 Kent
- " B R dir Hudson Funeral Home r Chapel Hill
- " Bailey W (Loula E) emp L&MTobCo h618 Burch av
- " Beada (c) maid Mangel's r903 Fayetteville
- " Beatrice (c) knitter Durham Hosiery Mill h620 E Pettigrew
- " Beatrice B (wid Clarence) h305 S Elm
- " Beatrice M clk Belk-Leggett r1106 W Chapel Hill
- " Belle R (wid Robt E) smstrs Crabtree Clnrs r24211 Farthing
- " Benj (c) driver Durham Ice Delivery Co r rear 112 Cora apt 5
- " Benj (c) emp Lewis G Bane r116 E Proctor
- " Benj (c) tob wkr AmTobCo r604 Ramsey
- " Benj E (Muriel R) USA h300 Northwood cir apt 4
- " Berkeley Inc Mrs Gertrude C Womble mgr women's wear 101 (2) E Main
- " Bernice USA r804 Liberty
- " Bertha (c) emp L&MTobCo h12 Davis
- " Bertha (c) tob wkr L&MTobCo h304½ Enterprise
- " Bessie (c) Indrs r319 Matthews
- " Bessie (c) tob wkr W L Robinson Co h521a Elliott row
- " Bettie r716 Whitted
- " Betty (c) maid r705 Dowd
- " Betty Mrs clk Durham Drug Co r1003 W Main
- " Beulah M (c) student r1307 Lincoln
- " Blanche (c) dom r314½ Enterprise
- " Blanche (c) tob wkr W L Robinson h 307 E Proctor
- " Booker T (c) driver Duke Power r1117 Kent
- " Burl B emp Duke Univ r Box 5304 Duke Sta
- " Burl H h503 Oakwood av
- " Campbell D (Mary A; Kam's Barber Shop) h921 Oakland av
- " Carl (c) lab Cary Lbr Co r108b E Cable
- " Carrie (c) r618 Canal
- " Carrie (c) dom r909 John
- " Carter C jr (c; Celeste J) asst mgr N C Mut Life Ins Co h510 E Umstead
- " Cecil C (Evelyn) tchr East Durham Hi h1306 S Duke
- " Celeste J (c) chf clk N C Mut Life Ins h510 E Umstead
- " Chas (Lella C) mach Durham Hosiery h1212 Holloway
- " Chas B (Ada P) fish 715 N Mangum h1912 E Pettigrew
- " Chas C Rev slsmn Preson P Phillips Mutl Ins Agcy h114 E Seeman
- " Chas H (Sea Food Mkt) r1912 E Pettigrew
- " Chas T (Minnie F) ship clk Rhodes Collins Furn Co h906 S Alston av
- " Christine (c) tob wkr Imperial Tob Co r409½ Henry al

# B & J

## TIRE COMPANY

Recapping  
and  
Vulcanizing



Every Tire  
Strictly  
Guaranteed

DIAL  
J-3641

# HARVEY'S

# CAFETERIA

# HARVEY'S

COMFORTABLY  
AIR CONDITIONED

103-05 E. MAIN

# Durham Industrial Bank

Loans — Savings

116 W. Main St.

Member F. D. I. C.

Tel. J-3441

# FIVE POINTS FURNITURE CO.

(Mason Furniture Co., Inc.)

412-414

W. Main

**FINE  
FURNITURE**

Tel.

N-167



Use  
More  
Long  
Meadow  
Milk  
—  
DIAL  
L-901

## SMITH

- " Clarence (c; Phebie) hse mover Dock Watson h818b Glendale av
- " Claude (c) USA r103 Erie
- " Claude C driver Fruit & Produce Mkt r1009 Franklin
- " Clifton H (c) USA r707 Grant
- " Clinton T (Johnnie) mech AmTobCo r332 South
- " Clyde R USN r501 S Alston av
- " Cody H (Eula D) mach Wright's Automatic h518 E Trinity av
- " Coleen bkpr Wilkins Jwly Co r1912 Erwin rd
- " Coley (Maybelle) mech Rite-Way Lndry r112 S Hyde Park av
- " Connie driver McGuire Constr Co h 914 Eva
- " Corneilius (c) emp Duke Univ r603 N Elm
- " Cora M (c) student r337 Enterprise
- " Costello (c) usher Regal Theatre r 1509 Pine
- " Cynthia E (c) tchr Hillside Park High Sch r1215 Fayetteville
- " D Murphy (Mary R) h218 Alex
- " Daisy L (c) r504 Glenn
- " David B (Ruby W; Smith Electric Co) r605 Carver
- " David G (Sadie M) r1118 Burch av
- " David J real est 123 W Main R704 r Chapel Hill
- " David M (Theresa) USN h2303 Engle- wd av
- " David T (Susan) phys Duke Hosp h Dover rd RD 1 (HV)
- " Della (c) maid r1206 Kent
- " Delores (c) dom r701 Grant
- " Dixie W slswn Baldwin's r916 W Trin- ity av apt 2
- " Donald H (Elaine H) emp Wright's Automatic h3000 E Main
- " Donald S (Nell C) emp Wright's Au- tomatic r702 E Trinity av
- " Dora (c) tob wkr L&MTobCo h106 W Umstead
- " Doris C cash Belk-Leggett r1304 Broad
- " Doris M emp Duke Hosp r908 Liberty
- " Dorothy G laby tech Duke Hosp r1105 Ala av
- " Dorothy J bkpr Citizen's Natl Bk of Durham r921 Oakland av
- " Dorothy M sten Camp Butner r516 E Trinity av
- " Dorothy O clk Hosp Care Assn r114 Watts
- " Douglas (c; Lessie) emp Alexander Motor Co r1032 Cornell
- " Douglas (c) h821 Gattis
- " E Carver (Livie L) emp DeVoe & Reynolds h1014 Monmouth av
- " Earl L emp Duke Univ r RD 5
- " Edgar L (Emmagene) emp L&MTob Co h3028 Univ dr
- " Edith I emp AmTobCo r618 Burch av
- " Edith L emp Duke Hosp r do
- " Edna M (c) r504 Matthews
- " Edw W (Mollie L) gro 2212 W Knox h1005 Ala av
- " Elbert (c; Mozelle) defense wkr h211 Gould
- " Eleanor M Mrs r2407 W Club blvd
- " Electric Co (David B Smith) contrs 213 N Grogson
- " Eliz (c) tob wkr W L Robinson Co h317 Linwood av

## SMITH

- " Eliz (c) tob wkr Robinson Tob Co r 1108 Simmons
- " Eliz G (wid Jas W) h512 Carr
- " Ella Mrs wrapper Durham Baking Co r402 Carr
- " Ellen (c) h714 Fowler
- " Eloise (c) r510 Martha
- " Elsie M tchr North Durham Graded Sch r213 Watts
- " Elsie R Mrs dept mgr Ellis Stone h 1500 Duke Univ rd apt F1A
- " Emma (c) maid Washington Duke Hotel r417 Cozart al
- " Emma Mrs inspr Model Lndry & Dry Clnrs r RD 1
- " Emma S Mrs dept mgr Belk-Leggett r RD 5
- " Ernest (c) lab Durham Fndry & Mach Wks
- " Ernestine L clk Duke Univ r211 Bdwy
- " Ennis (c) lab Cheek-Holton Mfg Co r115 Mission al
- " Erlene B emp Duke Univ r1804 Vale
- " Esther (c) dom r716 Whitted
- " Ethel (c) h608 Chess pl
- " Ethel (c) dom r804 Pickett
- " Ethel (c) maid r1206 Kent
- " Ethel (c) tob wkr AmTobCo r808 Fargo
- " Ethel (c) tob wkr Robinson Tob Co h1212 Merrick
- " Ethel S r719 Wilkerson av
- " Etna B (wid Talbert B) h213 Watts
- " Eug (c; Louise) tob wkr L&MTobCo h317 Matthews
- " Eva (wid Leo) defense wkr r520 Mc- Mannen
- " Eva (c) tob wkr W L Robinson Co r 418 Henry al
- " Evangeline (c) dom r810b Pickett
- " Evelyn (c) lndrs r108 W Enterprise
- " F Doris clk Kress r1109 E Main
- " Fannie V emp Erwin Mills r1016 W Peabody
- " Fleeta (wid Herbert G) r1109 E Main
- " Fletcher L (Katie M) carp T H Brown h2506 Englewd av
- " Florence (c) h624 S Elm
- " Florence (c) maid Washington Duke Hotel h1007 Mason
- " Florence (c) emp Duke Hosp r707 Grant
- " Frances r501 S Alston av
- " Frances (c) waiter Hope Valley Coun- try Club r Dover rd (HV)
- " Frank (c) r1408 Fayetteville
- " Frank (c) hlpr Alexander Mtr Co r410 E Pettigrew
- " Frank USA r305 S Elm
- " Frank Rev (c; Jennie) h104 E Um- stead
- " Frealon O (Allie M) clk N&WRy h 2503 Chapel Hill rd
- " Fred B (Geneva J) USA r333 South
- " Freeman M (c; Viola; Smith's Fish Mkt) h418 Pine
- " Fulton O (Margt C) acct Erwin Cot- ton Mill h1811 W Pettigrew
- " G Percy (Alma G) pntr D C May h Pleasant dr nr Lynn rd (SA)
- " Gabriel (Acena) flour pkr Austin- Heaton Co h1117 Kent
- " Gahazi J (c; Louise) lndry wkr Duke Univ h716 Fowler av
- " Garland R (Eliz) USA r1501 S Alston
- " Geneva dry clnr Durham Lndry r404 Roney



S. E.  
Rochelle  
SERVICE

Guns  
Radios and  
Accessories  
Locks

Tricycles  
and General  
Repairs

The Home  
of Service

405  
N. MANGUM  
Phone J-3421



Jewelers

Jones & Frasier  
ca.

Silversmiths

Jewelers Since 1885

DIAL L-917

121 W. MAIN ST.

# MONTGOMERY & ALDRIDGE

GILLETTE and PENNSYLVANIA TIRES  
EXIDE and AUTOLITE BATTERIES

Opposite Carolina Theatre, cor. Morgan and Roney

Tel. R-185

## SMITH

" Geneva J Mrs toll opr SouBell r333 South  
" Geo (c; Pearl) boarder Durham Hosiery h909 John  
" Geo (c) defense wkr h1206 Kent  
" Geo (c; Beulah) lab Camp Butner h 906 Pickett  
" Geo (c; Ola) USA h509 Lyon  
" Geo E (c; Mary) mach opr Box Factory h115 Mission al  
" Geo W (Lyla G) blr inspr SouRy h 604 N Buchanan rd  
" Geo W (Rosie L) doffer Erwin Cotton Mills h1918 Yearby av  
" Georgia (c) cook Toddle House h bsmt 722 Kent  
" Geraldine (c) dom r712 Grant  
" Grace D (Mattie R) baker Broadway Sandwich Co h2123 Chapel Hill rd  
" Grace L (c) tchr Lyon Park Sch r909 Ferrell  
" H Albert Rev (c; Leona L) h403 Dunstan  
" H Clegg mech Stephens Tractor & Implement Co r110 Bdwy  
" H Robt (c; Dinah) tob wkr AmTobCo h209 Johnson  
" H Shelton (Alma S) prof Duke Univ h1523 Hermitage ct  
" Hardy R (c; Clara) emp Duke Univ h927 4th  
" Harold Z (Hazel) USA r716 Arnette  
" Harry (c; Daisy) tob wkr L&MTobCo h504 Glenn  
" Harry C Rev (Caroline O) dist supt Methodist Churches h114 Watts  
" Harry O (Inez H) repr Durham Shoe Rebuilders h1800 E Main  
" Harry R (Margt E) formn Paschall Bros h1304 Broad  
" Hattie (c) tob wkr L&MTobCo r317 Linwood av  
" Hazel Mrs pkr B C Remedy Co r716 Arnette av  
" Hazel I typist Parker Letter Service and notary 111 N Corcoran R911 r 1103 N 9th  
" Hazel M (c) emp Duke Univ r707 Grant  
" Helen (c) maid Hotel Malbourne r405 Canal  
" Henrietta (c) Indrs h504 South  
" Henry (c) driver Pine St Taxi r407 E Umstead  
" Henry (c; L V) emp Camp Butner h 813 Maplewd av  
" Henry (c) lab Durham Hosiery r411 Henry al  
" Henry (c; Estelle) tob wkr L&MTobCo h910 Gurley  
" Henry (c; Connie) USA r917 Ferrell  
" Henry F (Cora) guard Camp Butner r1016 W Peabody  
" Herbert G (Martha M) mech Alexander Mir Co r1109 E Main  
" Herbert L r400 Swift av  
" Hettie O smstrs Durham Mattress Co r211 Bdwy  
" Heyward M (Mary K) prsmn Durham Herald Co h1916 Arbor  
" Hilda D cash Durham Tel Co r1912 Erwin rd  
**SMITH HOWARD H** (Margaret D), Sales Mgr Durham Pepsi-Cola Bottling Co, h2013 Sprunt, Tel X-2775  
" Hubert knitter Better Knit Hosiery Mills

## SMITH

" Inez (c) r1206 Dawkins  
" Irene (c) r1506 Concord  
" Irma Mrs cash State Capitol Life Ins Co h812 W Markham av  
" Irving S (Martha R) carp h400 N Eliz  
" Iva R Mrs sec-treas Uzzle Motor Co r604 Buchanan rd  
" J Delmus (Gladys G) mech Nicholson h211 N Guthrie av  
" J Erby (Lena) formn L&MTobCo h 920 Oakland av  
" J Eug (Blanche L) mech Stephens Tractor & Implement Co h120 Bdwy  
" J Henry gro Angier av nr Wood h do  
" J Martin (Henrietta) gro 520 Reservoir h do  
" Jack (c; Bertha) hlpr Durham Brazing & Welding Wks r1020 Kent  
" Jack C USN r511 McMannen  
" Jacob (c; Margt) tob wkr AmTobCo r815 Carrington  
" Jake M (McDonald Ice & Coal Co) r RD 1  
" Jas (Annie) hosiery wkr r103 S Alston  
" Jas (Ella J) knitter Erwin Cotton Mills h1701 Vale  
" Jas (c; Rosa L) lab Helms Motor Express h920 Gilbert  
" Jas (c; Louise) lab h508 StJoseph  
" Jas (Laura R) pres G Krueger Bottling Co USA r Sumter  
" Jas (c) tob wkr Central Leaf Tob Co r415 Canal  
" Jas jr (c) hlpr Durham Ice Delivery Co r212 W Piedmont  
" Jas A (c; Mary) emp Duke Univ h212 W Piedmont av  
" Jas A (c) glazer Pittsburgh Plate Glass r1614 Fayetteville  
" Jas A (c) tob wkr L&MTobCo r1109 Fayetteville  
" Jas A (Anna; Jas A Smith & Son) h307 Morehead av  
" Jas A jr (Jas A Smith & Son) r307 Morehead av  
" Jas A & Son (Jas A and Jas A jr) plstrs 307 Morehead av  
" Jas C (Maybelle S) firemn Camp Butner r Pleasant dr nr Spring (SA)  
" Jas E (Mae B) agt Life Ins Co of Va h503 N Guthrie av  
" Jas F (c; Ella M) lab r106 W Umstead  
" Jas O (Annie M) USA r1106 W Chapel Hill  
" Jas P emp Duke Univ r RD 2  
" Jas P USMC r400 N Eliz  
" Jas R (c; Rachel) cook Cleo's Grill h616a E Pettigrew  
" Jas S (Irene) emp Camp Butner h 1417 Acadia  
" Janet h1021 Minerva apt 3  
" Jasper H (c) emp Duke Univ r1023 4th  
" Jay (c) emp Duke Univ r702 Grant  
" Jay T (Nina E) slsmn Huntley-Stockton-Hill h1609 N Duke  
" Jennie S h1007 8th  
" Jesse (c; Sallie) lab Floyd Coal Co h500 E Proctor apt 4  
" Jesse oven hlpr Durham Baking Co r402 Carr  
" Jesse R (Vinnie A) asst mgr Sears h2420 Acadia  
" Jessie L emp Duke Hosp r2212 Erwin rd

# GLASS

Complete Stock

## SAFETY GLASS

Glass Furniture Top

Full Length Mirrors

TEL. L-4831

## CAROLINA GLASS CO.

425 W. Main

## Biltmore Hotel

The South's Finest Negro Hotel

All Outside Rooms

Visit The Biltmore Grill

Good Food Fine Service

Tel. N-333

330-332 E. Pettigrew

# H. G. TERRY

Real Estate — Rentals

402 Snow Bldg.

331 W. Main

Tel. F-2301



# S. F. GORE

Decorators  
Painters  
Paper-hangers

Commercial  
Spray  
Painting  
and  
Floor  
Finishing

210  
E. Parrish  
St.

TEL.  
N-9931

## SID RANCER JUNK & COAL CO.

COAL  
Furnace  
Grate  
Cook Stove  
Heater

WOOD  
Lightwood  
Kindling  
Stove  
Fire Place

CHARCOAL  
Picnics  
Outdoor Ovens  
Grills  
Camping

JUNK  
Rags  
Scrap Iron  
Waste  
Materials

409 S. Elm  
Tel. L-6391

# UNIVERSITY MOTORS



INCORPORATED

Distributors of

DODGE and PLYMOUTH

Sales and Service

806 W. Main St.

Phones: L-0171—L-4341



### SMITH

" John (c) emp Duke Hosp r605 Car-roll  
" John (c) lab h407 Bernice  
" John (c) USMC r1706 Concord  
" John A (c) emp Duke Hosp r917 4th  
" John H (c) emp Colonial Stores h610 S Elm  
" John H (Maude) emp AmTobCo h804 Liberty  
" John H (c) ydmn h723 Hopkins  
" John L (c) shoe shiner Jerome Harris r500 E Proctor apt 4  
" John M (Elsie) mach opr AmTobCo h1940 Wake Forest  
" John O (Frances E) plmbr Ingram & Suggs h2608 Elgin  
" John W (c) USN r1506 Concord  
" Juanita B Mrs emp Wright's Auto-matic r403 Cook  
" Julia (c) dom r318 Pope av  
" Julia W Mrs clk Beik-Leggett h809 Kimmrey  
" Kath (wid Jack) nurses aide Duke Hosp h511 McMannen  
" Katie (wid Wm) r3017 Banner (B)  
" Kenneth (Lessie) hlpr Alexander Mtr Co r1032 Cornell  
" L Robt USA r1826 Vance  
" Larkin B (c; Arie) lab Swartz & Sons h701 Grant  
" Laura J emp Duke Hosp r1105 Ala av  
" Laura R r104 N Maple  
" Lawrence A (Irma M) asst supt Borden Brick & Tile Co h812 W Mark-ham av  
" Lee O atndt Johnson Serv Sta r1016 Holloway  
" Lela (c) dom r909 John  
" Lela (wid Geo T) r2610 Lawndale av  
" Lena B Mrs checker Southern Dry Clnrs 921 Oakland av  
" Lenora (c) emp L&MTobCo r1206 Kent  
" Lenwood P (Ruby C) USA h506 N Buchanan apt 6  
" Leo (Edna) fixer Golden Belt r1016 Holloway  
" Leon (c) porter Farmer's Cafe r909 Willard  
" Leon M (Naomi B) USA r1823 W Pettigrew  
" Leroy (c; Eleanor) emp L&MTobCo h816 Kent  
" LeRoy (Annie L) formn Am Suppliers h1103 N 9th  
" Leroy (c) hsemn Washington Duke Hotel r1007 Mason  
" Lessie (c) hlpr Durham Hosiery r809 Carrington  
" Lessie S emp AmTobCo h506 Warren  
" Lester A (Lilly H) business mgr County Bd of Education h1403 N Duke  
" Lewis B (Louvenia B) textile wkr Erwin Cotton Mills h2008 Yearby av  
" Lewis M (c) USA r708 Glenn  
" Lillian (c) h1601 Vale  
" Lillie (c) stemmer W L Robinson Co h209a Peachtree pl  
" Lillie M (c) tob wkr Robinson Tob Co r1212 Merrick  
" Lilly M Mrs r112½ N Church  
" Linwood (c) lab r407 Smith  
" Linwood (c) mach opr Borden Brick & Tile Co r112 Enterprise  
" Lizzie (c) h714 Grant  
" Lizzie (c) h611 Matthews  
" Lizzie (c) r1008 Rock

### SMITH

" Lizzie (c) maid r124 Eliz  
" Lloyd A (Mattie) mach Am Tob Co h1803 Palmer  
" Lois (c) student r707 Grant  
" Lois V (Kathleen L) carrier PO h Pickett rd  
" Lonnie (c; Trumella) barber h614 Price  
" Lottie (c) r County Home  
" Louis (c) r514 Gray  
" Louise (c) maid r610 Gray  
" Louvenia (c) tob wkr W L Robinson h rear 112 Cora apt 5  
" Love D (c; Fanida) driver Clark & Sorrell h1407 Union  
" Lubie E caretkr Am Tel & Teleg Co h203 2d av (B)  
" Lucille (c) emp AmTobCo r802 Maple-wd av  
" Lula M (c) stemmer W L Robinson Co r4 Peachtree al  
" Lulu (c) h810 Gattis  
" Luther A (Ella) emp Erwin Cotton Mills h2618 Mulberry  
" Mabel (c) dom r411½ Henry al  
" Mabel seamer Durham Hosiery r705 E Main  
" Mable R Mrs slswn Ellis Stone r213 N Dillard  
" Mack (c; Cassandra) h1203½ N Hyde Pk av  
" Mack G (c) emp Duke Hosp r1203½ Hyde Pk av  
" Maggie (c) tob wkr L&MTobCo h210 Tatum pl  
" Maggie J (c) h601 Price  
" Mamie Indry wkr Watts Hosp r904 4th  
" Mamie E (wid Robt E) h1018 8th  
" Mamie P sewer Erwin Cotton Mill h 1007 8th  
" Margt (c) h1108 Simmons  
" Margt (c) maid r1014 Fairview  
" Margt A sten Camp Butner h922 Da-clian av apt 6  
" Margt A wrapper Dubs Sandwich Shop r1009 Franklin  
" Marjorie L emp Duke Hosp r1500 Duke Univ rd apt F1B  
" Martha (c) maid Washington Duke Hotel r603 N Elm  
" Martha L (c) cook Henderson's Soda Shop r317 Linwood av  
" Marvin D (c) USA r1115b 2d  
" Marvin E slsmn Dr Pepper Bottling Co r Bahama  
" Marvin T (c; Jessie) tob wkr AmTob Co h707 Grant  
" Marvin T jr (c) USA r707 Grant  
" Mary emp AmTobCo r502 Raynor  
" Mary (c) tob wkr W L Robinson Co r103 Eric  
" Mary B weaver Erwin Cotton Mill r 1518 James  
" Mary C (wid Junie E) h904 Broad  
" Mary L r400 N Eliz  
" Mary L Mrs nurse McPherson Hosp r1025 Gloria av  
" Mattie (c) dom r1108 Pine  
" Michl (c; Grace) tchr Lyon Park r 909 Ferrell  
" Mildred (c) hlpr Jas W Kellam r611b Pickett  
" Mildred M opr L&MTobCo h1002 Burch av



## Horton Realty Co., Inc.

● CITY AND FARM PROPERTY ●  
EXPERIENCED AND EFFICIENT SERVICE  
DURHAM, N. C.

321 Fidelity Bank Bldg.

Phone Office J-5311—Res. L-7142

"MUTUAL INSURANCE IS SAFE INSURANCE AT LOWEST COST"

**PRESON P. PHILLIPS****MUTUAL INSURANCE AGENCY**

128 W. Main

Suite 312-313-314 Fidelity Bank Bldg.

Phone J-3311

**FIRE  
AUTOMOBILE  
BURGLARY  
ACCIDENT****SMITH**

" Milton C (Ellen C) phys Duke Hosp  
h1500 Duke Univ rd apt D3C  
" Minnie P (wid John A) r414 Toby  
" Minyon (c) r808a Ray al  
" Nannie B (c) tohr Hillside Park High  
Sch r1208 Fayetteville  
" Nannie T (c) dom h314b Enterprise  
" Nathaniel (c) defense wkr r808 Fargo  
" Nathaniel H (Florrie) meatctr Glenn's  
Mkt h211 Bdwy  
" Needham M (Evelyn C) driver Swartz  
& Sons h2010 Ashe  
" Nell C Mrs slswn Ellis Stone r702 E  
Trinity av  
" Nettie G (wid Royal) h1620 Duke Univ  
rd  
" Nicholas (c; Delia) farmer h103 Erie  
" Noah (c) cook h810b Pickett  
" Nolan W driver Blue Bird Taxi r502  
Raynor  
" Nonie nurse Watts Hosp r1218 Broad  
" Nora (c) dom h402 S Queen  
" Norman R (Winnie T) carrier PO h  
1206 6th  
" O B Augusta (Zula W) autos Weeks  
Esso h206 Markham  
" Ola (c) emp L&MTobCo h1115b 2d  
" Oleander C (c) bellmn Washington  
Duke Hotel r1222 Fayetteville  
" Ora B Mrs r922 Dacian av apt 1  
" Orlando (c; Fannie) tob wkr L&M  
TobCo h702 Grant  
" Orzen (c) emp L&MTobCo r1407  
Union  
" Oscar (c) driver Five Point Furn Co  
r508 StJoseph  
" Oscar R (Gladys) supvr Durham Con-  
tainer Co h809 Kimrey  
" Ovetia (c) waiter Terminal Lunch r  
312 E Umstead  
" Owen A (Lillian P) reprmn Hayes  
Jewelry Co r1302 Vickers av  
" Patk (c) USN r1206 Dawkins  
" Paul C (Maud R) emp Wright's Auto-  
matic h520 Park av  
" Pauline (c) dom r611 Troy  
" Pearl (c) h105 E Chestnut  
" Penny D (c) r920 5th  
" Philip B USMC r1912 E Pettigrew  
" Pinkey (c) Indrs h214 E Moline  
" Polly (c) h1302 Jackson  
" Preston W emp Duke Hosp r806 N  
Gregson apt 6  
" Rachel L ofc wkr Harris & Umpham  
r2341 Huron cir  
" Radicar (c; Margt) tob wkr AmTob  
Co h113 Dunstan  
" Ralph (c) emp Duke Univ r611 Troy  
" Ralph M (Delma L) emp Firestone  
Co h2515 Shenandoah av  
" Ray (c; Mildred) USN r611b Pickett  
" Rebecca P (c) dish washer Washing-  
ton Duke Hotel r420 Blackwell  
" Reuben T (Alice H; The Forks) h514  
Park av  
" Richd A (c) gro 2413 W Pettigrew  
" Richd F (Ida) pntr Camp Butner h  
702 N Alston av  
" Richd H (c; Lucy) doorman Center  
Theatre h1709 Fayetteville  
" Richd H jr (c) emp Duke Hosp r1709  
Fayetteville  
" Robt (c) butler 903 S Duke  
" Robt (c; Beulah) lab h903 Glenn  
" Robt (c; Mamie) tob wkr L&MTobCo  
h714 Massey av  
" Robt E h406 South

**SMITH**

" Robt E (Doris C) emp Wright's Auto-  
matic r2117 Elba  
" Robt L prsfr Seeman Printery r Y  
M C A  
" Robt O emp Durham Lbr Co  
" Robt S (Lucille) prof Duke Univ h  
2236 Cranford rd  
" Roger (c; Cornelia) tob wkr L&MTob  
Co h605 Price  
" Romelia (c) mater Durham Hosiery  
h105 Beamon  
" Romie T (Sue E) USA r211 Bdwy  
" Roosevelt (c; Frances) lab Durham  
Hosiery Mills h605 Troy  
" Rosa (c) tob wkr Venable Tob Co h  
325 Matthews  
" Roy B (Doris W) mach opr L&MTob  
Co h1004 Burch av  
" Roy E (Mildred P) USA h2512 State  
" Roy L (Dixie W) bkpr Durham Build-  
ers Supply Co h916 W Trinity av  
apt 2  
" Roy L (Violet) formn L&MTob Co h  
909 6th  
" Roy W emp Durham Lbr Co r918  
Orient  
" Royal V (Blanche) USA h1608 E Main  
" Ruby T dept mgr Baldwin's 924 Da-  
cian av apt 11  
" Rufus W (Eliz) mech L&MTobCo h  
2922 Chapel Hill rd  
" Ruth Mrs waiter Palms Restr r305 S  
Elm  
" Ruth S Mrs emp Duke Univ r College  
Sta  
" Rutha M (c) knitter J E Gunter Ho-  
siers Mill r808 Colfax  
" Saml (c; Mary) lab h1703 Glenn  
" Saml (Jessie) mach Erwin Cotton  
Mills h2712 Mulberry  
" Sandy (c; Blanche L) emp Duke Univ  
h2605 Crest  
" Sherrill USN r2618 Mulberry  
" Stanley (c) porter Lipscomb-Gattis Co  
r702 Grant  
" Steve S slswn Myers-Glenn Inc r Ba-  
hama  
" Sue E Mrs clk Ellis Stone r211 Bdwy  
" Susan G emp Duke Hosp r do  
" Sydney G (Nellie A) plant supt Dur-  
ham Dairy Products h1924 Arbor  
" Sylvester O jr emp Duke Univ r2617  
Farthing  
" T Roosevelt (Georgia C) mech Duke  
Power h2411 Proctor rd  
" Thelma F (c) ofc sec Fayetteville St  
Br USO r1012 Whitted  
" Thelma F Mrs hostess First Baptist  
Ch h506 N Buchanan rd apt 10  
" Theo L (Irene) emp Erwin Cotton  
Mills h2614 Mulberry  
" Theo T (Irene R) gro 307 Garden h  
305 do  
" Thos J (c) r604 Dupree  
" Tressie ofc sec Rite-Way Lndry r103  
S Alston av  
" Vermelle asst Center Theatre r2503  
Chapel Hill rd  
" Vernice (Josephine J) USA r1009 An-  
gier av  
" Viola (c) maid h605 Carroll  
" Virgil R (Callie I) waiter White Way  
Lunch h501 S Alston av  
" W Fletcher (Sally A) emp Erwin Cot-  
ton Mill h1112 6th  
" Waddell (c) emp Lions Club Work  
Shop r1218 Kent

**Public  
Hardware  
Co.****McQuade  
Paint  
Varnish  
and  
Enamel****Lockwood  
Finishing  
Hardware**

Farming Tools  
Cooking Utensils  
Gardening Tools  
Vigoro for  
Flowers and  
Garden  
Carpenters  
and  
Mechanics  
Tools  
Sporting Goods  
Roll Roofing  
and  
Shingles

**111 E. Parrish  
Tel. J-3281**

**RETREADING**  
**VULCANIZING**  
**RECAPPING**

**311 MCMANNEN ST. DURHAM, N. C. PHONE F-3301**

**NUSTREAD TIRE CO.**

**ROYAL SANDWICH CO.**

760 N. 9th STREET

TEL. X-1179

**SANDWICHES — PIES — CAKES — WHOLESALE**

**CHERRY****Bookkeep-  
ing and  
Tax  
Service**

R. A. Cherry

**A COMPLETE  
BUSINESS  
SERVICE****FEDERAL  
AND  
STATE  
TAX  
SERVICE**Rooms  
307-308  
Depositors  
Bank Bldg.TEL.  
F-2441**JOHNSON  
MOTOR  
COMPANY**

Emblem of Satisfaction

**All  
Repairs  
For All  
Makes**326-328  
East Main

Dial

L - 1841

J - 1491

**THE *Only* COMPLETE IMPARTIAL LIST OF BUSINESS CONCERNS** without regard to Size, Importance, Location, or Appointments, is your  
**CITY DIRECTORY CLASSIFIED BUSINESS SECTION**

SMITH  
" Wade (c) gdnr h115½ Mission al  
" Wade (c) lab r906 Gurley  
" Walter S driver Durham Fruit &  
Produce Co r308 W Chapel Hill  
" Warren mech John E Burroughs r308  
Elliott  
" Whalen E (c; Lena; Harlem Tailoring  
Co) h1107½ Pine  
" Wilbur (c; Lizzie) tob wkr L&MTob  
Co h604 Pickett  
" Willard P (Bernice D) USA r520 Hol-  
loway  
" Willena (c) msngr NC Mut Life Ins  
r1020 Kent  
" Wm (c; Bessie) defense wkr h1107  
Fairview  
" Wm (c; Jessie) emp Hall Wood Yard  
h807 Gerard  
" Wm emp L&MTobCo r2618 Mulberry  
" Wm (c; L Creasy) plmbr L&MTobCo  
h1617 Fayetteville  
" Wm (c; Gladys) tob wkr AmTobCo  
h415 Canal  
" Wm (Peggy) USA r1516 Morning Glory  
" Wm C (Eva) loom fixer Golden Belt  
h1103 Wall  
" Wm E (Agnes F) USA r412 Ashton pl  
" Wm E (c; Johnnie) USA r1018 Rose-  
dale av  
" Wm H (Annie J) textile wkr Golden  
Belt h1009 Franklin  
" Wm L (Nettie H) creeler Erwin Cot-  
ton Mills h1826 Vance  
" Wm M (Emma) h1208 Ivy  
" Wm M jr (Lois) USA r1009 Golf  
" Willie A r803 Markham  
" Willis jr (Vernon F) student h1500  
Duke Univ rd apt C1C  
" Wilma V student r518 E Trinity av  
" Wixie R Mrs ofc nurse Dr Fay Rober-  
son r1609 N Duke  
" Y E School Harry E Nycum prin 107  
S Driver av

Smith's Fish Market (c; Freeman M  
Smith) 718 Fayetteville  
Smitherman Chas C (Claudia E) asst  
formn Golden Belt r305 Liberty  
Smithey Chas D bldg supt Mecklenburg  
Const Co r Washington Duke Hotel  
Smithwick Dorothy (wid Matthew B)  
catcher L&MTobCo r1105 W Pettig-  
rew  
" Evelyn H Mrs mach atndt B C Rem-  
edy Co r1105 W Pettigrew  
" Frank E (Nora) guard Duke Univ h  
1105 W Pettigrew  
" Wilson F (Evelyn H) fnshr Wright's  
Automatic r1105 W Pettigrew  
Smitt Claude D (c; Beatrice) porter h  
414 Dowd  
" Dartridge (c) porter r414 Dowd  
Smoake Saml C (Gladys A) yd formn  
Ray Lumber Co h114 N Driver av  
Smoke Elijah (c) tob wkr Central Leaf  
Tob Co r205 W Proctor  
Smoot John (c; Mamie) emp L&MTob  
Co h1303 Morehead av  
Snack Shack The (Percy O Poole, Dewey  
C Haithcock) restr 906 W Main  
Snead Delia (c) h824b Glendale av  
" Elsie r1004 S Alston av  
" Maggie emp AmTobCo h603 Fowler av  
" Steven J (Lucille) carp L&MTobCo  
h320 Corp  
Snedeker Glenn A (Mary F) USA h503  
E Geer

Sneed Edw P (Carolyn K; Holloway St  
Pharmacy) h2716 University dr  
" Lewis (c; Katie) clnr Fidelity Bank  
bldg h312 Plum  
" Marvin (c) porter Eckerd's r1103 4th  
" Willie (c) emp L&MTobCo h1001  
Drew  
" Willis P (Emma G) justice of peace  
and notary 105 N Church h2803  
Hillsboro rd  
Snell Helen I Mrs slswn Mangels r502  
Roxboro  
" Howard (c; Exiebelle) USA h506b  
Grant  
Snider see also Snyder  
" Dud clock mkr r210 Cheek  
Snipes Chas E (Pauline W) mach L&M  
TobCo h712 Underwood av  
" Cyrus (Dorothy) emp USWMC Emp  
Serv r2601 Univ dr  
" Daisy R (wid Eug M) r1021 Minerva  
av apt 3  
" Eliz B Mrs ofc sec Duke Univ h1011  
Monmouth av  
" Henrietta (c) dom r302 W Enterprise  
" Jas H h1314 Marvin av  
" John A (Eliz B) slsmn May Co h1011  
Monmouth av  
" John B (Vivian B) USN r501 Rigsbee  
" Legrand C (Dorothy Y) interviewer  
USWMC Emp Serv r2601 Univ dr  
" Mary E (wid Cullus H) h408 Carr  
" Marvin hlpr AmTobCo r1314 Marvin  
" Marvin O USMC r2006 Englewd av  
" O Clem (Thelma E) mech L&MTob  
Co h2006 Englewd av  
" Notie (c) cook West End Lunch Rm  
r809 Maplewd av  
" Robt E (Ruby) guard State Prison  
h2825 Angier av  
" Ruby Mrs grader New Method Lndry  
" Saml (c; Clara) tob wkr Robinson  
Tob Co h704 Colfax  
" Saml E USA r408 Carr  
" Sherman (c) emp Duke Hosp r1303  
Club blvd  
" Viola (c) soft drinks 718 Kent h do  
Snively Mary H (Pine Tree Shop) h2913  
Horton dr  
Snow Building Riley B Reese bldg mgr  
331 W Main ofc R611  
" Horace N (Sue S) ins 331 W Main  
R511 h203 Watts  
Snowden Jos D emp Duke Univ r601 Er-  
win rd  
Snyder see also Snider  
" Burtice O (Jenny K) USA r1013 Watts  
" Danl M (Carrie T; Southern Dry  
Clnrs) h1511 Woodland dr  
" Dorothy D student h1500 Duke Univ  
rd apt J3A  
" Novellie M tchr Holloway Street Sch  
r1500 Duke Univ rd apt H1C  
" Sue K Mrs tchr Central Jr High r1013  
Watts  
" T R student h1500 Duke Univ rd apt  
H1C  
Sodeman Lowell F (Mary E) USA r1818  
Glendale av  
Solloway Ethel M tchr Durham High r  
1005 W Trinity av  
Solomon Jacob (Bonnie) USA r1609  
Greenbriar rd  
" Jas S (City Cafe) r609 Vickers av  
Somervell Wm D surveyor r108 N Bu-  
chanan rd  
Sonneberg Anne Mrs v-pres American  
Finance Co Inc r1706 Shawnee extn

Rates \$2.00 to \$2.50

Durham, N. C.

Everett I. Bugg, Owner

**HOTEL MALBOURNE**

225 E. Main St.

(Malbourne Coffee Shop)

Tel. F-176



CONTRACTING
REPAIRS
REFRIGERATION
MOTORS
APPLIANCES

# DURHAM ELECTRIC CONSTRUCTION CO.

113-119 ORANGE ST.

PHONE R-739

Sonnenberg Saml (Anne) pres American Finance Co Inc h1706 Shawnee extn

Sonnett Wm (Eleanor) USA r810 Broad Sons & Daughters of Liberty Hall S Maple nr Angier av

Sorahan Eliz Mrs slswn Hockfield Co r313 Milton av

" Louis W (Eliz M) USA h313 Milton av

Sorrel G Bessie r307 N Maple

Sorrell Alvis USA r802 Park av

" Belle Mrs h913 Park av

" Betty W sten Crum & Forster r715 Burch av

" Chas D emp Pet Dairy Products r RD 4 Ellis rd

Sorrell D W (Margt H), Lawyer, 1017 One Eleven Corcoran Bldg 111 N Corcoran, Tel F-3231, h602 Watts, Tel F-3151

" Donnie A (Fannie L) pres-treas Clark & Sorrell Inc sec-treas Durham Gas & Oil Co h1711 Roxboro rd

" Edw printer V-CChemCorp r605 Scoggins

" Edw E (c) lab V-CChemCorp r605 Scoggins

" Electa (wid Alvis) h311 S Alston av

" Fred G (Doris S) dept mgr Baldwin's h1622 Del av

" Fredk G (Hattie L) sup wkr Duke Hosp h702 Crabtree

" Garland R emp Dodson's Esso Serv Sta r RD 4

" Hattie L emp Duke Hosp r702 Crabtree

" Herbert (Irene) bus opr Duke Power h1713 Vale

" Irene L Mrs smstrs Ellis Stone r1713 Vale

" John P (Mary T) agt Durham Insurance Service Co h905 Park av

" Juanita tchr East Durham Hi r1009 W Trinity

" Maggie H Mrs tchr South Side Sch r602 Watts

" Maude waiter Harvey's Cafeteria r 1201 Gilbert

" Mina (wid Lloyd S) mender Gann Hosiery r1806 Taylor

" Raymond A (Eveline C) city tax collr h802 Park av

" Raymond A jr USN r802 Park av

" Robt W (Gladys) emp Wright's Automatic h701 N Hyde Park

" Stella catcher AmTobCo r124 Hunt

" Theron O sec-treas Durham Insurance Service Co Inc r RD 1 Morrisville

" Thos J (Bessie L) emp Erwin Cotton Mill h2004 Englewd av

" Wm B USMC r605 Scoggins av

" Wm D (Myra E) printer V-CChem Corp h605 Scoggins av

" Wm H bus opr Duke Power r1713 Vale

" Wm H cook Coley's Cafe r128 Hunt

Sorrells Robt O serv formn Duke Power r RD 2 Guess rd

South Side School Chas G Garrett prin 2038 Erwin rd

" Street Lunch (c; Roberta Carrington) 707 South

Southard Arth E (Maude D) USN h2608 Mulberry

Sutherland see also Sutherland

" Alma R (c) student r514 Glenn

" Carolyn clk N&WRyCo r212 Pendergrass

" Dee slsmn Pritchard-Bright & Co

**SOUTHERLAND**

" Dorothy A cash Continental Life Ins Co r212 Pendergrass

" Fendal E (Malissa M) clk N&WRy r2303 Wake Forest rd

" Fendal E jr (Pauline W) agt Continental Life Ins Co r202 Hoover rd

" Gladys (c) ofc sec Dr John W V Cordice r514 Glenn

" Horace (c) tob wkr AmTobCo r514 Glenn

" Laura (c) h1001 Whitted

" Lloyd (c) baker Tasty Bake Shop r 309 Matthews

" Madeline (c) ofc sec NC College for Negroes r1001 Whitted

" Marian (c) r1001 Whitted

" Mary R (wid S C) r1302 B

" Merle M sten Noland Co r109 N Queen

" R E clk Keeler Food Center r Guess rd

" Rebecca r3303 Roxboro rd

" Rose B Mrs clk County War Price & Rationing Bd r312 N Buchanan rd apt 308

" Thos J (Dorothy M) mech Carpenter's Inc r2409 Hart

" Virginia (c) clk NC Mut Life Ins r514 Glenn

" Wm D (Hattie M) mgr Britchard Bright Army Store h109 N Queen

" Wm D (c; Rosetta) USN r617 Grant

" Wm T (c; Eva) mach hlpr SouRy h 514 Glenn

Southern Beauty Shoppe (Mrs Lela C Boyle) 205 1/2 W Main

" Bell Telephone & Telegraph Co Mrs Louise Knowles toll chf opr 104 Holloway

**SOUTHERN DAIRIES INC, Ira O Ferrell Mgr, Ice Cream Mfrs, "Sealtest Supervised Ice Cream," 1007 W Main, Tel L-7161**

" Dixie Life Insurance Co Preston P Wilson dist mgr 123 W Main R712

**SOUTHERN DRY CLEANERS (Danl M Snyder), 756 N 9th, Tel X-1122 (For further information see page 25 Buyers' Guide and left bottom lines)**

" Feed & Grocery Co Inc Pender E Upchurch pres Donah C and Oliver W Upchurch v-pres Leon W Upchurch sec-treas whol 501 W Main

" Fidelity Mutual Insurance Co Wm G Pearson pres Edw R Merrick, Chas C Spaulding and John C Scarborough v-pres A Moore Shearin sec Wm J Walker treas 809 Fayetteville 2d fl

**SOUTHERN FIRE INSURANCE CO, J Fuller Glass Pres, Louis L Sasser Sec-Treas, Suite 423 One Eleven Corcoran Bldg 111 N Corcoran, Tels N-132-133-134**

" Hospitality Inc G Thos Cochrane jr managing dir 1103 Oakland av

" Housing Corp John F Lyon pres Mrs Druscilla W Gibson v-pres Jefferson D Gibson sec-treas 212 W Main R 406

" Lumber Sales Co (T Henry Barge) whol 111 N Corcoran R1014

" Music Co (L F LeStourgeon) phonographs 216 E Parrish

" Parts & Electric Co (R Folger and Mrs Hannah P Ashworth) whol 302 Morgan

Old Line Legal Reserve Life Insurance

**"NO HOME COMPLETE WITHOUT NORTH CAROLINA MUTUAL LIFE INSURANCE"**

114-116 W. Parrish St. — Tel. R-114

Home Office, Durham, N.

# NORTH CAROLINA MUTUAL LIFE INSURANCE CO.



**J.A. DAY KEEPS ENERGY up**  
 at 10-2 & 4

**CHERRY****Bookkeep-  
ing and  
Tax  
Service**

R. A. Cherry

**A COMPLETE  
BUSINESS  
SERVICE****FEDERAL  
AND  
STATE  
TAX  
SERVICE**Rooms  
307-308  
Depositors  
Bank Bldg.TEL.  
F-2441**JOHNSON  
MOTOR  
COMPANY**

Emblem of Satisfaction

**All  
Repairs  
For All  
Makes**326-328  
East Main

Dial

L - 1841

J - 1491

**THE *Only* COMPLETE IMPARTIAL LIST OF BUSINESS CONCERNS** without regard to Size, Importance, Location, or Appointments, is your  
**CITY DIRECTORY CLASSIFIED BUSINESS SECTION**

**SMITH**

" Wade (c) gdnr h115½ Mission al  
" Wade (c) lab r906 Gurley  
" Walter S driver Durham Fruit &  
Produce Co r308 W Chapel Hill  
" Warren mech John E Burroughs r308  
Elliott  
" Whalen E (c; Lena; Harlem Tailoring  
Co) h1107½ Pine  
" Wilbur (c; Lizzie) tob wkr L&MTob  
Co h604 Pickett  
" Willard P (Bernice D) USA r520 Hol-  
loway  
" Willena (c) msngr NC Mut Life Ins  
r1020 Kent  
" Wm (c; Bessie) defense wkr h1107  
Fairview  
" Wm (c; Jessie) emp Hall Wood Yard  
h807 Gerard  
" Wm emp L&MTobCo r2618 Mulberry  
" Wm (c; L Creasy) plmbr L&MTobCo  
h1617 Fayetteville  
" Wm (c; Gladys) tob wkr AmTobCo  
h415 Canal  
" Wm (Peggy) USA r1516 Morning Glory  
" Wm C (Eva) loom fixer Golden Belt  
h1103 Wall  
" Wm E (Agnes F) USA r412 Ashton pl  
" Wm E (c; Johnnie) USA r1018 Rose-  
dale av  
" Wm H (Annie J) textile wkr Golden  
Belt h1009 Franklin  
" Wm L (Nettie H) creeler Erwin Cot-  
ton Mills h1826 Vance  
" Wm M (Emma) h1208 Ivy  
" Wm M jr (Lois) USA r1009 Golf  
" Willie A r803 Markham  
" Willis jr (Vernon F) student h1500  
Duke Univ rd apt C1C  
" Wilma V student r518 E Trinity av  
" Wixie R Mrs ofc nurse Dr Fay Rober-  
son r1609 N Duke  
" Y E School Harry E Nycum prin 107  
S Driver av

Smith's Fish Market (c; Freeman M  
Smith) 718 Fayetteville

Smitherman Chas C (Claudia E) asst  
formn Golden Belt r305 Liberty

Smithey Chas D bldg supt Mecklenburg  
Const Co r Washington Duke Hotel

Smithwick Dorothy (wid Matthew B)  
catcher L&MTobCo r1105 W Pettig-  
rew

" Evelyn H Mrs mach atndt B C Rem-  
edy Co r1105 W Pettigrew

" Frank E (Nora) guard Duke Univ h  
1105 W Pettigrew

" Wilson F (Evelyn H) fnshr Wright's  
Automatic r1105 W Pettigrew

Smitt Claude D (c; Beatrice) porter h  
414 Dowd

" Dartridge (c) porter r414 Dowd

Smoake Saml C (Gladys A) yd formn  
Ray Lumber Co h114 N Driver av

Smoke Elijah (c) tob wkr Central Leaf  
Tob Co r205 W Proctor

Smoot John (c; Mamie) emp L&MTob  
Co h1303 Morehead av

Snack Shack The (Percy O Poole, Dewey  
C Haithcock) restr 906 W Main

Snead Delia (c) h824b Glendale av

" Elsie r1004 S Alston av

" Maggie emp AmTobCo h603 Fowler av

" Steven J (Lucille) carp L&MTobCo  
h320 Corp

Snedeker Glenn A (Mary F) USA h503  
E Geer

Sneed Edw P (Carolyn K; Holloway St  
Pharmacy) h2716 University dr

" Lewis (c; Katie) clnr Fidelity Bank  
bldg h312 Plum

" Marvin (c) porter Eckerd's r1103 4th

" Willie (c) emp L&MTobCo h1001  
Drew

" Willis P (Emma G) justice of peace  
and notary 105 N Church h2803  
Hillsboro rd

Snell Helen I Mrs slswn Mangels r502  
Roxboro

" Howard (c; Exiebelle) USA h506b  
Grant

Snider see also Snyder

" Dud clock mkr r210 Cheek

Snipes Chas E (Pauline W) mach L&M  
TobCo h712 Underwood av

" Cyrus (Dorothy) emp USWMC Emp  
Serv r2601 Univ dr

" Daisy R (wid Eug M) r1021 Minerva  
av apt 3

" Eliz B Mrs ofc sec Duke Univ h1011  
Monmouth av

" Henrietta (c) dom r302 W Enterprise

" Jas H h1314 Marvin av

" John A (Eliz B) slsmn May Co h1011  
Monmouth av

" John B (Vivian B) USN r501 Rigsbee

" Legrand C (Dorothy Y) interviewer  
USWMC Emp Serv r2601 Univ dr

" Mary E (wid Cullus H) h403 Carr

" Marvin hlpr AmTobCo r1314 Marvin

" Marvin O USMC r2006 Englewd av

" O Clem (Theima E) mech L&MTob  
Co h2006 Englewd av

" Notie (c) cook West End Lunch Rm  
r809 Maplewd av

" Robt E (Ruby) guard State Prison  
h2825 Angier av

" Ruby Mrs grader New Method Lndry

" Saml (c; Clara) tob wkr Robinson  
Tob Co h704 Colfax

" Saml E USA r408 Carr

" Sherman (c) emp Duke Hosp r1303  
Club blvd

" Viola (c) soft drinks 718 Kent h do

Snively Mary H (Pine Tree Shop) h2913  
Horton dr

Snow Building Riley B Reese bldg mgr  
331 W Main ofc R611

" Horace N (Sue S) ins 331 W Main  
R511 h203 Watts

Snowden Jos D emp Duke Univ r601 Er-  
win rd

Snyder see also Snider

" Burtice O (Jenny K) USA r1013 Watts

" Danl M (Carrie T; Southern Dry  
Clnrs) h1511 Woodland dr

" Dorothy D student h1500 Duke Univ  
rd apt J3A

" Novellie M tchr Holloway Street Sch  
r1500 Duke Univ rd apt H1C

" Sue K Mrs tchr Central Jr High r1013  
Watts

" T R student h1500 Duke Univ rd apt  
H1C

Sodeman Lowell F (Mary E) USA r1818  
Glendale av

Solloway Ethel M tchr Durham High r  
1005 W Trinity av

Solomon Jacob (Bonnie) USA r1609  
Greenbriar rd

" Jas S (City Cafe) r609 Vickers av

Somervell Wm D surveyor r108 N Bu-  
chanan rd

Sonneberg Anne Mrs v-pres American  
Finance Co Inc r1706 Shawnee extn

Rates \$2.00 to \$2.50

Durham, N. C.

Everett I. Bugg, Owner

**HOTEL MALBOURNE**

225 E. Main St.

(Malbourne Coffee Shop)

Tel. F-176

CONTRACTING
REPAIRS
REFRIGERATION
MOTORS
APPLIANCES

# DURHAM ELECTRIC CONSTRUCTION CO.

113-119 ORANGE ST.

PHONE R-739

Sonnenberg Saml (Anne) pres American Finance Co Inc h1706 Shawnee extn  
 Sonnett Wm (Eleanor) USA r810 Broad Sons & Daughters of Liberty Hall S Maple nr Angier av  
 Sorahan Eliz Mrs slswn Hockfield Co r313 Milton av  
 " Louis W (Eliz M) USA h313 Milton av  
 Sorrel G Bessie r307 N Maple  
 Sorrell Alvis USA r802 Park av  
 " Belle Mrs h913 Park av  
 " Betty W sten Crum & Forster r715 Burch av  
 " Chas D emp Pet Dairy Products r RD 4 Ellis rd  
 Sorrell D W (Margt H), Lawyer, 1017 One Eleven Corcoran Bldg 111 N Corcoran, Tel F-3231, h602 Watts, Tel F-3151  
 " Donnie A (Fannie L) pres-treas Clark & Sorrell Inc sec-treas Durham Gas & Oil Co h1711 Roxboro rd  
 " Edw printer V-CChemCorp r605 Scoggins  
 " Edw E (c) lab V-CChemCorp r605 Scoggins  
 " Electa (wid Alvis) h311 S Alston av  
 " Fred G (Doris S) dept mgr Baldwin's h1622 Del av  
 " Fredk G (Hattie L) sup wkr Duke Hosp h702 Crabtree  
 " Garland R emp Dodson's Esso Serv Sta r RD 4  
 " Hattie L emp Duke Hosp r702 Crabtree  
 " Herbert (Irene) bus opr Duke Power h1713 Vale  
 " Irene L Mrs smstrs Ellis Stone r1713 Vale  
 " John P (Mary T) agt Durham Insurance Service Co h905 Park av  
 " Juanita tchr East Durham Hi r1009 W Trinity  
 " Maggie H Mrs tchr South Side Sch r602 Watts  
 " Maude waiter Harvey's Cafeteria r 1201 Gilbert  
 " Mina (wid Lloyd S) mender Gann Hosiery r1806 Taylor  
 " Raymond A (Eveline C) city tax collr h802 Park av  
 " Raymond A jr USN r802 Park av  
 " Robt W (Gladys) emp Wright's Automatic h701 N Hyde Park  
 " Stella catcher AmTobCo r124 Hunt  
 " Theron O sec-treas Durham Insurance Service Co Inc r RD 1 Morrisville  
 " Thos J (Bessie L) emp Erwin Cotton Mill h2004 Englewd av  
 " Wm B USMC r605 Scoggins av  
 " Wm D (Myra E) printer V-CChem Corp h605 Scoggins av  
 " Wm H bus opr Duke Power r1713 Vale  
 " Wm H cook Coley's Cafe r128 Hunt  
 Sorrells Robt O serv formn Duke Power r RD 2 Guess rd  
 South Side School Chas G Garrett prin 2038 Erwin rd  
 " Street Lunch (c; Roberta Carrington) 707 South  
 Southard Arth E (Maude D) USN h2603 Mulberry  
 Southerland see also Sutherland  
 " Alma R (c) student r514 Glenn  
 " Carolyn clk N&WRyCo r212 Pendergrass  
 " Dee slsmn Pritchard-Bright & Co

**SOUTHERLAND**  
 " Dorothy A cash Continental Life Ins Co r212 Pendergrass  
 " Fendal E (Malissa M) clk N&WRy r2303 Wake Forest rd  
 " Fendal E jr (Pauline W) agt Continental Life Ins Co r202 Hoover rd  
 " Gladys (c) ofc sec Dr John W V Cor-dice r514 Glenn  
 " Horace (c) tob wkr AmTobCo r514 Glenn  
 " Laura (c) h1001 Whitted  
 " Lloyd (c) baker Tasty Bake Shop r 309 Matthews  
 " Madeline (c) ofc sec NC College for Negroes r1001 Whitted  
 " Marian (c) r1001 Whitted  
 " Mary R (wid S C) r1302 B  
 " Merle M sten Noland Co r109 N Queen  
 " R E clk Keeler Food Center r Guess rd  
 " Rebecca r3303 Roxboro rd  
 " Rose B Mrs clk County War Price & Rationing Bd r312 N Buchanan rd apt 308  
 " Thos J (Dorothy M) mech Carpenter's Inc r2409 Hart  
 " Virginia (c) clk NC Mut Life Ins r514 Glenn  
 " Wm D (Hattie M) mgr Britchard Bright Army Store h109 N Queen  
 " Wm D (c; Rosetta) USN r617 Grant  
 " Wm T (c; Eva) mach hlpr SouRy h 514 Glenn  
 Southern Beauty Shoppe (Mrs Lela C Boyle) 205½ W Main  
 " Bell Telephone & Telegraph Co Mrs Louise Knowles toll chf opr 104 Holloway  
**SOUTHERN DAIRIES INC, Ira O Ferrell Mgr, Ice Cream Mfrs, "Sealtest Supervised Ice Cream," 1007 W Main, Tel L-7161**  
 " Dixie Life Insurance Co Preston P Wilson dist mgr 123 W Main R712  
**SOUTHERN DRY CLEANERS (Danl M Snyder), 756 N 9th, Tel X-1122 (For further information see page 25 Buyers' Guide and left bottom lines)**  
 " Feed & Grocery Co Inc Pender E Upchurch pres Donah C and Oliver W Upchurch v-pres Leon W Upchurch sec-treas whol 501 W Main  
 " Fidelity Mutual Insurance Co Wm G Pearson pres Edw R Merrick, Chas C Spaulding and John C Scarborough v-pres A Moore Shearin sec Wm J Walker treas 809 Fayetteville 2d fl  
**SOUTHERN FIRE INSURANCE CO, J Fuller Glass Pres, Louis L Sasser Sec-Treas, Suite 423 One Eleven Corcoran Bldg 111 N Corcoran, Tels N-132-133-134**  
 " Hospitality Inc G Thos Cochrane jr managing dir 1103 Oakland av  
 " Housing Corp John F Lyon pres Mrs Druscilla W Gibson v-pres Jefferson D Gibson sec-treas 212 W Main R 406  
 " Lumber Sales Co (T Henry Barge) whol 111 N Corcoran R1014  
 " Music Co (L F LeSturgeon) phonographs 216 E Parrish  
 " Parts & Electric Co (R Folger and Mrs Hannah P Ashworth) whol 302 Morgan

Old Line Legal Reserve Life Insurance  
 114-116 W. Parrish St. — Tel. R-114  
 Home Office, Durham, N. C.

# NORTH CAROLINA MUTUAL LIFE INSURANCE CO.

"NO HOME COMPLETE WITHOUT NORTH CAROLINA MUTUAL POLICIES"

**Dr. Pepper**  
 GOOD FOR LIFE!  
 5c

**J.A. DAY KEEPS ENERGY UP**  
 at 10-2 & 4



**Scott &  
Roberts  
Sanitary  
Dry  
Cleaning  
Co.**

15%

DISCOUNT

ON

CASH and CARRY

DRY CLEANING

**Tels.**  
N-135  
L-961

**Kennedy's  
Auto  
Service**

**Wrecked  
Cars  
Completely  
Rebuilt**



207  
Holloway St.

Phone  
J-0501

**BIGGER DRINK**



**BETTER TASTE** 5c

**SOUTHERN**

"Plantation Sausage Co (John L Cottingham) whol meats 2830 Hillsboro rd

" Railway System Julius S Bergman jr agt frt depot 200 Pine pass sta S Church at end shops 2811 E Pettigrew

" Reweaving Service Mrs Sallie W Brown mgr 128 W Main R307

**SOUTHERN STORAGE & DISTRIBUTION CO, W J Cassidy Pres, J F Burnham V-Pres, Russell Hardin Sec-Treas, Merchandise, Furniture, Cotton and Tobacco Storage, 2002 E Pettigrew, East Durham, PO Box 188, Tel R-6661**

" Tavern Raleigh rd nr Lynn rd

" Used Furniture Co (Maurice Moss, Ben Rose) 407 N Mangum

" Wholesalers (J Weldon Harton) beer 318 E Peabody

Southgate Chapter No 177 OES 107 N Market 3d fl

" Eleanor F clk Merit System Council r215 W Woodridge dr (R)

**SOUTHWEST J & SON INC**

Thomas F Southgate Pres, Wm J O'Brien Sec-Treas, General Insurance, 203-206 Depositors National Bank Bldg, 123 W Main, Tel F-4841 (For further information see page 54 Buyers' Guide and back cover)

" Louea McD r215 W Woodridge dr (R)

**SOUTHGATE THOS F (Loula McD), Pres J Southgate & Son Inc, h215 W Woodridge dr (Rockwood), Tel R-6221**

Southside Barber Shop (Harry F Cashwell) 202 Alexander av

Sowell Doris (c) cafeteria mgr Burton Elementary Sch r1508 E Pettigrew

" Frances instr Hope Valley Sch r812 W Main

" Frank G (c; Doris) tchr East End Sch h1508 E Pettigrew

" Frank W Rev (c) r1508 E Pettigrew

" Geo L (Mary K) h812 W Main

" Jennie (c) h311 E Lawson

" Maude T (c) tchr Pearson Town Sch h1101 Hamlin

" Ora (c) dom h1108 South

" Theo (c; Lucille) lab h1008 Cole

Sowerby N Douglas pres-treas Royal Crown Btlg Co Inc

Sowers Ersell O emp Duke (Hosp r6611 W Chapel Hill

Spain Adion F (Martha N) supt Duke (Hosp h122 Lyon

" Albert D (Irene W; Edgemont Mkt) h305 N Driver av

" Brown M USMC r105 S Blacknall

" Eliz M h2419 Shenandoah av

" Irene W Mrs cash Edgemont Mkt h 305 N Driver av

" Lucretia (c) emp L&MTobCo h312 Powe

" Nannie (c) tob wkr Venable Tob Co h411 Henry al

" Roy T (Nannie B) carrier PO h512 Carlton av

" Roy T USA r512 Carlton av

" Wm (c) lab h1102 Willard

" Wm M sub clk PO r122 Lyon

Spangler Oliver G (Evangeline) farmer h519 Holloway

Spann Jas (c; Margie) USMC r912 N Elizabeth

**SPANN**

" Marguerite O mach opr AmTobCo r 115 N Queen

Sparger Saml J (Florence) h1500 Duke Univ rd apt L1B

Sparks Frances T Mrs aud Belk-Leggett r213 W Geer

" Leary G Mrs beauty opr Baldwin's r612 Shepherd

" Lee R (Leary G) USN r612 Shepherd

" Leroy R (E Ruth) emp Duke Univ h2325 Erwin rd

" LeRoy R (Frances S) USN h213 W Geer

" Murdock (c) tob wkr L&MTobCo r512 Mt Vernon

Sparrow Christine cash Huntley-Stockton-Hill r417 Carver

" Cole B (Gladys) agt Life & Casualty Ins Co r2021 Chapel Hill rd

" Coy B (Nellie) mach opr Erwin Cotton Mills h919 Washn

" Dewey (Katie W) asst overseer Erwin Cotton Mills h915 2d

" Herman E (Essie A) whse clk Farmers Mut Exch h518 Barnes av

" J Albert driver Colonial Stores r1810 Vale

" Leonidous (Eila F) h807 Wilkerson av

" Mellie C Mrs emp AmTobCo h614 S Duke

" Vernon S (Annie M; Sparrow's Gulf Serv) r417 Carver

" W Butler motor mtcemn Camp Butler r201 N Roxboro

**SPARROW'S GULF SERVICE (V S Sparrow), 2211 Roxboro rd, Tel F-6181**

Spathis Jerry A (Carrie L; City Cafe) h 424 Morris

Spaugh John H (Hazel B) plmbr Arrow Plmbg & Htg Co r1111 W Chapel Hill

Spaulding Adeline R (c) clk NC Mut Life Ins r809 Fayetteville apt 309

" Asa T (c; Elma) actuary-asst sec NC Mutual Life Ins Co h1608 Lincoln

" Booker B (c) teller Mechanics & Farmers Bank r1006 Fayetteville

**SPAULDING CHAS C (c; Charlotte), Pres The Mechanics & Farmers Bank, Mutual Bldg & Loan Assn, N C Mutual Life Ins Co and V-Pres Bankers Fire Ins Co and Sou Fidelity Mut Ins Co, h1006 Fayetteville**

" Chas C jr (c; Mae B) asst to treas NC Mut Life Ins h614 Dupree

" D Fuller (c; Reba A) chf clk NC Mut Life Ins h1503 Lincoln

" Israel R (c; Ruth) clk NC Mut Life Ins h605 Fowler av

" Janie M (c) collr Union Realty & Ins Co h509 Fayetteville

" John A (c; Adeline) bkpr Bankers Fire Ins Co h809 Fayetteville apt 309

" Louis J (c) h305 E Umstead

" Mae B (c) tchr Hillside Park High Sch r614 Dupree

Speale Cecil F (Lucy U) mech Motor Bearings & Parts h603 Barnes av

" Lucy U Mrs opr Butler's Beauty Salon h603 Barnes av

Spearman Dave (c) driver Hawk Taxi Co r411 Fowler av

" Warren (c; Queenie) lab Muirhead Const Co h805 Simmons

Spears Burton (Marie) USA h303 W Geer apt 1

**COOKING**

Mangum at Holloway St.

**HEATING**

**Public Service Company of N. C., Inc.**

"THE GAS COMPANY"

**Refrigeration**

Office Phone N-121  
Service Dept. Phone F-0302

**Water Heating**

# NORTHWESTERN MUTUAL LIFE INSURANCE COMPANY

- SPEARS MARSHALL T** (Estelle F; Spears & Hall), V-Pres and Trust Officer The Fidelity Bank, h501 Watts, Tel L-8151
- " Marshall T jr USN r501 Watts
  - " Rosa (c) r404 E Piedmont av
  - " Virgie (c) h304 Baxter
  - " Wm (c) watch repr 608 Fayetteville r304 Baxter
- Spears & Hall** (Marshall T Spears and Clarence W Hall), Lawyers, Suite 1411-14 One Eleven Corcoran Bldg, 111 N Corcoran, Tel J-7431
- Speed Fannie B** tchr Edgemont Sch h 1002 Lamond av
- " Garland T (Ruby J) r1109 E Main
  - " Jos A (Glady's G) phys 212 W Main R417 h913 Dacian av
  - " Jos R emp Duke Univ r913 Dacian av
  - " Lucille F sten Fidelity Bank r2400 Chapel Hill rd
  - " Mollie N tchr Edgemont Sch h1002 Lamond av
  - " Sarah G r913 Dacian av
  - " Wm M USA h1008 Lamond av F
  - " Wm W (Lois) storekpr Duke Power h2400 Chapel Hill rd
- Speight Albert (c)** atndt Biltmore Serv Sta r RD 3
- " Theo (c; Biltmore Serv Sta) r RD 3
- Spellman Patk** emp AmTobCo r221 N Briggs av
- Spell Bertha B** Mrs emp Royal Sandwich Co h1015 Hale
- " Eug (Bertha B) city police h1015 Hale
  - " Hazel ticket agt Durham Union Bus Terminal r102 W Proctor
  - " Jesse M (Estelle J) driver L&MTob Co h718 8th
  - " Robt P (Aileen J) carp h109 N Goley
  - " Vergie B Indry wkr Duke Univ r1015 Hale
- Spellman Jean (c)** gro 528 E Proctor h do
- Spells Carolyn (c)** dom r418 Pine
- " Marcellus (c; Hattie) defense wkr h 513 Banks al
  - " Thelma H (c) sten NC Mut Life Ins r809 Pine
- Spelock Chester (Peggy W)** USA r817 Carolina av
- Spence Bessie W** emp Duke Univ r Hope Valley
- " Carson F hlpr Durham Fruit & Produce Co r2707 Elgin
  - " Edna E toll opr SouBell r1606 E Main
  - " Hersey E (Bessie) prof Duke Univ h Windsor way RD 1 (HV)
  - " Iris M looper Gann Hosiery Mill r113 N Holman
  - " Jas (Jean) emp Camp Butner r1517 Echo rd
  - " Jas I USA r1606 E Main
  - " Jos O msngr WUteleg r1808 W Markham av
  - " Mack C (Connie F) mech Golden Belt h905 1st av
  - " Maude L (c) tob wkr W L Robinson Co r411 Henry al
  - " Nina (c) dom r1102 Wilson al
  - " Nova I (wid Lonnie D) h1606 E Main
  - " Oscar (Ida S) farmer r Old Raleigh hwy nr Commonwealth (SA)
  - " R Lee (Sally) driver Bdwy Taxi Co h 1509 Angier av
  - " Robt L (T Eloise) USN r1210 Taylor
  - " Virginia clk Home Security Life Ins r905 1st av

**ROYAL TYPEWRITERS**  
*Sales—Service—Rentals*  
**DURHAM OFFICE SUPPLY**  
 105 W. Parrish St. Tel. L-919

- SPENCE**
- " W Floyd (Bettie M) vehiclemn Ry Exp Agcy h113 N Holman
  - " Zula mach opr AmTobCo r1217 Holloway
- Spencer Anne C** clk County War Price & Rationing Bd r312 Holloway
- " Buxton W jr (Susie M) mgr Hosp Pharm h1300 Va av
  - " Davis (c; Ieabell F) emp Imperial Tob Co r1112 Juniper
  - " Effie B (c) buswn Harvey's Cafeteria h523b Pine
  - " Florence (c) dom h526a Pine
  - " Goldie (c) tob wkr L&MTobCo r213 Nelson
  - " Jas R USA r907 Spruce
  - " John A (Kate E) clk Thomas & Howard Co h2016 Woodrow
  - " John L (c) USN r526a Pine
  - " Johnsie L (c) hlpr Duke Univ r522a Elliott row
  - " Jos jr bkpr Erwin Cotton Mill r907 Spruce
  - " Josephus USA r1205 Fleetwood
  - " Levi (c; Mary) firemn Duke Univ h 213 Nelson
  - " Levi jr (c) wlrd r213 Nelson
  - " Malissa (wid Jos) h907 Spruce
  - " Nellie G Mrs checker A&P r RD 5
  - " Percy C clk C D Kenny Co r312 Holloway
  - " Roberta (c) cook The Forks r522a Elliott row
  - " Vera (c) student r213 Nelson
  - " Viola (wid Jos C) r1205 Fleetwood
  - " Walter (c; Julia) h1014 Ferrell
  - " Wm A (Lillie M) USA h2917 Banner (B)
  - " Winnie (c) tob wkr L&MTobCo r213 Nelson
- Spengler Jos J (Dorothy)** prof Duke Univ h2240 Cranford rd
- Spicer Burton M (Elsa P)** asmlbr h3419 Roxboro rd
- " Dorothy emp A&P Food Stores r3419 Roxboro rd
  - " Edw D (Virginia; Spicer Motorcycle Co) h2117 Pershing
  - " Gordon M (Nannie) formn Wright's Automatic h408 N Hyde Pk av
  - " Mervin (Louise H) USA r317 South
- Spicker Jean (wid Geo E)** clk Clyde Hall Florists h525 McMannen
- Spikes Etta P** Mrs r1023 W Markham av
- " Evie (c) r1006 Moreland av
  - " Lois E bkpr University Motors r RD 6 Raleigh
  - " Minnie (c) h1006 Moreland av
  - " Norman O (Vera B) phys 604 W Chapel Hill h1023 W Markham av
  - " Wm (c; Viola) emp AmTobCo h1109 Cornell
- Spinks Jas (Grace H)** emp Wright's Automatic r600 N Hyde Pk av
- Spivey Arth D** emp Durham Lbr Co r403 E Trinity

Markham Ave.—East of Trinity Ave.—On N. & W. Railway

**J. P. McGuire Construction Co.**  
PHONE L-3361



**Durham Ice Cream Co., Inc.**

*Blue Ribbon*  
Fast Frozen

**ICE CREAM**

Today  
It's Thrifty  
to Buy  
Quality

800 W. Main  
DIAL  
L-963

## THE DEPOSITORS NATIONAL BANK

OF DURHAM, N. C.  
 Member Federal Reserve System and F. D. I. C.  
 123 W. Main Tel. F-144  
 "Seeking New Business On the Service We Render"

# DURHAM BOND & MORTGAGE CO.

CHAS. S. ALLEN, President

## REAL ESTATE LOANS -- REAL ESTATE -- RENTALS

Mezz. Floor Depositors Bank Bldg.

Tel. L-0331

**SPIVEY**  
 " Dorothy M (c) emp Duke Hosp r327 Matthews  
 " Eleanor (c) emp AmTobCo h714 Carroll  
 " Eliz (c) student r1802 Fayetteville  
 " Hubert C emp Erwin Cotton Mill h812 Liberty  
 " Lizzie (c) emp Duke Hosp r327 Matthews  
 " Mary C (wid Chas) h810 Liberty  
 " Redmond (c; Nancy) h710 Milton av  
 Sponer Hertha D prof Duke Univ h Avon rd RD 1 (HV)  
 Spoon Thos L (Marguerite M) USA h 1306 B  
 Sport Shop (c; Eddie Brown, Alex McLaughlin) restr 120 N Eliz  
 Spotlight Inn (c; Nilas Thompson) 1410 Pine  
 Spradling Sebert C (Mary B) emp Am Tob Co r1102 N Buchanan rd  
 Spransy Isabel (wid Jos W) h1309 Glendale av  
 " John emp Wright's Automatic r1309 Glendale av  
 Spratt Delphia W ofc nurse Dr R Edmund Nichols jr h506 N Buchanan rd apt 8  
 Springfield Aileen (c) r607 Grant  
 " Anderson (c; Connie) tob wkr L&M TobCo h607 Grant  
 " Robt L (c) lab r607 Grant  
 Sprinkle Clinton (Sybil; Sprinkle's Serv Sta) h709 Holloway  
 " John S (Frances W) USN r114 N Alston av  
 Sprinkle's Service Station (Clinton Sprinkle) filling sta 406 Holloway  
 Spruell Bradley (c; Alice) tob wkr Venable Tob Co h515 Branch pl  
 Spruiel Ada (c) r1112 Carroll  
 " Adeline (c) maid Jones Poultry & Sea Food Mkt r706 Gray

**SPUR BOTTLING CO** (Hal G Randolph), 603 E Main, Tel N-7561 (For further information see page 21 Buyers' Guide and left side lines)

Spurgeon Patricia student dietn Watts Hosp r1707 W Club blvd  
 Squires Fred clk Fuller's Gro r540 Belt  
 " W Clarence (Maude) bottle filler Durham Dairy Products h540 Belt  
 Stables F Kenneth (Mattie H) sec Clark & Sorrell Inc h201 N Guthrie av  
 Stackhouse Frank B (Verna C) dep collr US Int Rev Collr r2823 Chapel Hill rd  
 " Verna C Mrs interviewer USWMC Emp Serv r2823 Chapel Hill rd  
 Stacy Walter T mech Kennedy's Auto Serv r RD 5  
 Stadiem Abe USA r401 Liberty  
 " Doris slswn S & G Men's Store r401 Liberty  
 " Grace r401 Liberty  
 " Jake USA r401 Liberty  
 " Louis (Sophia S; S & G Men's Store) h401 Liberty  
 " Myer USA r401 Liberty

Stafford Douglas W (Gladys M) knitter Golden Belt h1110 Taylor  
 " Edw M (Reba H) osteo 111 N Corcoran R529 h2724 Stuart dr (R)  
 " Jack W inspr Wright's Automatic r612 N Queen  
 " Jasper W (Lucille M) guard Camp Butner h612 N Queen

**STAFFORD JOHN D** (D Ruth; Maddox-Stafford Stone Works), r116 Herbert  
 " Mollie O Mrs r1515½ Angier

Stager Allision (Doris R) ofc sec Durham Ins Co r914 Exum  
 " Doris R Mrs ofc sec Durham Realty & Ins r914 Exum  
 Stag Mary W Mrs h618 Morehead av  
 Staggers Saml R (Sophia M) USN r1005 Green  
 Stainbrook Eliz S Mrs r1005 Buchanan rd  
 Stallings A Carr (Ellie) supvr Am Suppliers h711 Watts  
 " Albert C printer Christian Prtg r RD 2  
 " Bessie F r711 Watts  
 " C Marco (Mable R) kntr Golden Belt h604 N Driver av  
 " Clara S Mrs clk Crum & Forsterr RD 4  
 " David H (Maggie P) carrier PO r RD 4  
 " Everett clk Big Star Store r604 N Driver av  
 " Hannah M (wid John M) r207 E Geer  
 " Henry H (Dorothy P) swtchmnn Durham Tel Co r2813 Shenandoah av  
 " Henry W (Martha H) rural carrier PO h113 N Driver av  
 " Jas clk Fuller's Grocery r416 South  
 " Kate L Mrs slswn Robbins Fashion Centre h1215 N Roxboro  
 " Kindle E (Rozone) USN r1930 Wake Forest  
 " Lyda M Mrs (Yates Hair Dressers) h 1106 Englewd av  
 " Osborne USA r711 Watts  
 " Richd A (Lizzie L) testmnn WUTEleg h207 E Geer  
 " Richd M USN r207 E Geer  
 " Roy L atndt E Parrish St Serv Sta r207 E Geer  
 " S Margt sten Camp Butner r207 E Geer  
 " Theo F (Verona V) field supvr US Dept of Agrl h1804 Washington  
 " Wm C (Mabel) formn City Street Dept h913 Burch av  
 " Wm I wchmnn Farmers Mut Exch r RD 5  
 " Wm R (Leona H) driver Yellow Cab Co h416 South

Stalls Chas S waiter Lewis Diner h104 S Alston av  
 " Chloe (wid C H) r104 S Alston av  
 " Mack S waiter Lewis Dinery r104 S Alston av  
 Stamper Roy H (Kate B) clk Ninth St Billiard Parlor r809 Broad  
 " Walter M (Sarah E) barber Camp Butner r713 Burch av  
 Stamps Mack (Sarah M) watch reprmnn Globe Jewelry Co h1402 Ala av  
 Stanback Ada T (c) emp Duke Univ r905 Willard  
 " Anna B (c) Indrs h905b Willard  
 " Geneva (c) ofc sec Lincoln Hosp r 1710 Fayetteville  
 " Neal (c; Flossie) lab Borden Brick & Tile Co h2307 Kate  
 " Price (c) mattress mkr Pope Mattress Co r905 Willard  
 " Starling (c) lab Durham Fndry & Mach Wks r616 Ramsey

Stancik Doris S emp Duke Univ r RD 2  
 Stancil Adlai C (Mollie C) formn Erwin Cotton Mills h807 N Duke



# PET Dairy Products Co.

## Pasteurized Dairy Products

Taste the Difference

PHONE L-988

1820 James St.

WHEN YOU THINK OF



THINK OF

# CLAUDE HULL FLORIST

FLOWERS FOR ALL OCCASIONS

215 N. MANGUM  
 Phone-R-194



# CLAUDE M. MAY

Painting — Papering — Decorating

105 W. Chapel Hill St. Tel. L-0381

# W. C. LYON COMPANY INC.

## HARDWARE — BUILDERS' SUPPLIES

Savage Arms Products — Remington Ammunition  
 "Good Buildings Deserve Good Hardware"—Corbin

213 East Chapel Hill

Phones L-946; L-947 and L-948

### STANCIL

- " Esther (c) tob wkr W L Robinson Co h705 Carrington
- " Henry (c) defense wkr r705 Carrington
- " Jas O (Mary E) driver Blue Bird Taxi h1122 N Roxboro
- " Jos M (Connie L) clk Retail Credit Co h334 South
- " Lizzie V (c) emp Duke Hosp r613 Ray al
- " Mary M emp Royal Ice Cream Co r 1122 N Roxboro
- " Pearl B (c) emp Duke Univ r613 Ray al
- " Wm (c) tob wkr L&MTobCo r503 Branch pl

### STANDARD ACCIDENT INSURANCE

CO OF DETROIT, MICHIGAN, J Southgate & Son Inc Genl Agents, 203-206 Depositors National Bank Bldg 123 W Main, Tel F-4841 (For further information see page 54 Buyers' Guide and back cover)

- " Oil Co of New Jersey Frank T Erwin mgr ofc and plant 1404 Angier av
- Stanfield Cliff (c; Mary) brklyr r1501 N Hyde Pk av
- " Thos W (c; Lodena) lab Erwin Cotton Mills h801 Massey av
- " W Henry (c) h rear 2619 W Pettigrew Stanford Emory M (Belle C) slsmn Electric Auto Lite Co h109 Wyatt
- " Lois F Mrs member City Bd of Education h1411 Ala av

STANFORD W RANEY (Lois F), Physician 407-10 One Eleven Corcoran Bldg 111 N Corcoran, Tel L-6431, h 1411 Alabama av, Tel X-3301

Stanley Allen E (Maude M) slsmn h312 N Buchanan rd apt 106

" Alton E (Retha P) emp Durham Lbr Co h1804 Avondale dr

STANLEY ANNE T MRS, Asst Treas Home Insurance Agency Inc, h924 Dacian av, Apt 5, Tel J-8744

" Arth (c; Martha) lab AmTobCo h 1408 Glenn

" Aubrey doormn Up Town Theatre r 1716 Dean

" Chas E (Virginia M) USA r904 5th

" Dennis K (Nell R) emp Duke Univ h1500 Duke Univ rd apt L2C

" Dorothy emp Erwin Cotton Mills r1125 N Roxboro

" Floyd E hlpr Durham Pepsi Cola Btlg Co

" Harrow (Dorothy) mach opr AmTob Co h1127 N Roxboro

" J T jr (Anne T) rep Hunnewell Coal Co h924 Dacian av apt 5

" Jas jr cook White Way Lunch r1103 E Main

" John R hlpr Durham Pepsi Cola Btlg Co

" Lillian I forwn L&MTobCo 2h017 Angier av

" Matie asst hsekr Washington Duke Hotel r3326 Roxboro rd

" Minnie clk AmTobCo r515 W Chapel Hill

" Nannie B clk Belk-Leggett r505 E Trinity av

" O Ruth clk Duke Power r1308 Liberty

" Othello D Rev (c) pastor StTitus Episcopal Ch h1608 Fayetteville

" Rosalie (c) dom r209 Memphis

" S Wallace USA r505 E Trinity av

" Sallie R (wid Wm) h407 Ashton pl



**Biltmore Club**

**PALE DRY  
GINGER ALE**

**It's Good For You**

### STANLEY

- " Saml W brkkmn SouRy r505 E Trinity
- " Sarah M pkr B-C Remedy Co r308 Liberty

STANLEY WM E (Flora W), Supt County and City Welfare Dept, h1108 N Gregson, Tel X-1188

" Wm G clk Alexander Mtr Co r301 N Driver

" Wm O (Ruth A) USN h111 Stokes

" Willie R (Lorena P) emp Golden Belt h1102 Franklin

Stansbery Hazel R slswn Dave Brody r 304 Markham

Stansbury Forest R carp r1204 S Alston

" Walter R (Lula R) carp Norfolk Va h1204 S Alston av

Stanton Aggie F emp Duke Univ r1714 Dean

" Noah S (Donnie) handymn h1714 Dean

" Noah S jr r1714 Dean

Stanyard Mearl (Marie S) USN h912½ Flora

Stanziano Phoebe R Mrs atndt McDade Gulf Serv Co r206 Liberty

Stapleford Ann student r909 Green

" Clay C (Lulu) safety dir Wright's Automatic h909 Green.

" Robt usher Uptown Theatre

Staples Alex T (Fannie K) hostler N&W Ry h815 Frederick

" Clarence W (Nell) emp N&WRy r611 N Roxboro

" Frank (Edith) firemn N&WRy r2415 Huron

" Louise T catcher AmTobCo r815 Frederick

Star Barber Shop (Chas T Green) 401 N Mangum

" Brick Warehouse (Carl H and Wm W Cozart, Arth L Carver) tobacco 308 Rigsbee av

" Taxi (c; J Russel Parham) taxicab serv 901 Fayetteville

Starke Helen emp Duke Hosp r Baker House

" Steph H (c; Lucille; Leading Sport Shop) r123 Dunstan

Starkey Joanas (Ethel G) USA r520 Warren

Starks Grace (c) picker Farmers Mut Exch r1016 Simmons

" Voyage (c; Carrie) hlpr Texaco Serv Sta h408 Bailey

Starling Margie L (wid Geo W) h813 N Buchanan rd

Starnes Elinor W Mrs ofc sec City Manager r821 6th

" Frances floorwn Durham Silk Mill r 1121 N Roxboro

" Jas (c; Ella) emp L&MTobCo h812 Kent

" John F Rev h2023 Pershing

" Norma F dental asst Robt Y Whittemore jr r2023 Pershing

" Thos H (Maggie M) carp h Pleasant dr nr Spring (SA)

**Durham  
Furniture  
Co., Inc.**

**Hand Made  
Reproductions**

**"The Mark of  
Gracious  
Living"**

**DIAL  
L-4751**

**519  
Morgan  
Street**

**CITIZENS  
COAL &  
COKE  
CO.**

**"Superior"**

**STOKER, STEAM  
AND DOMESTIC**

**COAL**

**ROWLAND AND  
RAMSEUR STS.**

**Tel.  
F-6501**

**Tel.  
N-147**

**Hall-Hyman & Co. INC**  
**THE HOME OF SERVICE**

**Tel.  
N-147**

AMBULANCE SERVICE

# BUDD- PIPER ROOFING CO.

115-117  
W. Chapel  
Hill St.

Phones  
F-2121

and

J-8971

# D I X I E CABS

"At Your  
Service"

DIAL  
R-134

# RILEY PAINT CO.

Wholesale and Retail

Perfection  
Paints and Varnishes  
Wall Paper



PHONE J-6021

"IN FRONT OF THE POST OFFICE"

## STARNES

"Troy J (Frances) slsmn h1121 N Roxboro  
"Velma opr Savone Beauty Parlor r1807 Palmer  
"Wayne G (Eleanor W) USA r821 6th Starr Betty J emp Duke Univ r601 Watts  
"Maurice K emp Duke Univ r Durham Startz Harris L (Pearl) retail store Greensboro N C h810½ North  
State Capital Life Insurance Co Wm B Hinceman mgr 111 N Corcoran R328  
**STATE OF NORTH CAROLINA (See North Carolina—State of)**  
Stateside Motors (Ethel E Meacham) 108 S Church  
Staten Victoria L (c) tob wkr L&MTob Co h804 N Elizabeth  
"Viola (c) cook h805 Maplewd av  
Staton Dora E lndry wkr Durham Lndry r701 Glenn  
"Jessie (c) opr Bull City Beauty Shop h209 Moore  
"John (c; Sarah) tob wkr L&MTobCo h511 South  
Stegall Marvin C (Marian H) USA h 806½ 1st av  
Stearns Thos S (Lenora D) USA r904 Monmouth av  
Stebbins Annie C Mrs r812 Wilkerson av  
"Benie looper Golden Belt r515 W Chapel Hill  
"Edith L Mrs waiter Aubrey's Lunch r 923 5th  
"Frances F Mrs emp Duke Hosp  
Stedman John W (Geneva A) pntr 1109 E Trinity av h do  
Steed Frank E (Bragtown Barber Shop) r RD 5  
Steel John L (c) lab AmTobCo r2401 Crest  
"Loveada (c) r2401 Crest  
"Maggie (c) r1410 Earl  
"Martha (c) r2401 Crest  
"Robt (c; Merlene H) defense wkr r 2509 Clyde al  
"Ruth (c) h2401 Crest  
"Thos r County Home  
Steele Alberta M (c) emp Duke Univ r 1218 Kent  
"Bernard (c) student r2305 Otis  
"Carrie (c) dom r608b Branch pl  
"Cora M (c) dom r914 Pickett  
"Flead B Mrs hsekpr Watts Hosp r RD 4 Leesville rd  
"Gerta (c) tob wkr L&MTobCo h608b Branch pl  
"Harry J (Esther L) emp Erwin Cotton Mills h800 8th  
"Jas W (c) janitor Citizens Natl Bk of Durham r710 Railroad  
"John (c) defense wkr r914 Pickett  
"Novelle C emp Duke Hosp r701 Watts  
"R L (R L Steele & Co) r Raleigh  
"R L & Co (R L Steele) acts 128 W Main R509  
"Roberta D (c) emp Duke Hosp r1007 Whitted  
"Sallie (wid Wm) h2005 E Main  
"Sallie W (wid Robt J) h904 Holloway  
"Sidney (c; Alma) emp Lions Club Work Shop r1222 4th  
"Sudie (c) tob wkr L&MTobCo h914 Pickett  
"Sue C r413 E Trinity av  
"Thos (c; Robertha) USA r1007 Whitted  
"Torey C Mrs ofc mgr Durham Baking Co h413 E Trinity av

## STEELE

"Vinnie (c) emp Duke Univ r122 Powe  
"Willie (c) maid Homeland Investment Co r2305 Otis  
"Zula (c) dom r204 W Enterprise  
Steelman Louise W Mrs toll opr SouBell r716 15th  
Stegall Jas B (Retha B) fnshr Golden Belt h1006 Taylor  
"Jesse B (Hazel L) knitter Golden Belt h806 1st av  
"John T (Sadie E) phys Watts Hosp h1102 N 9th  
Steigleman Betty E emp Duke Hosp r do  
Stein Florence C r1123 N Roxboro  
"Lewis C (Celia G) USA r301 S Driver  
"Sara N bkpr B & J Rose Furn Co r 1123 N Roxboro  
Stein's Irving Schecter mgr men's clo 201 W Main  
Steinberg Harry B (Julia D) USA r1006 Shepherd  
Stell Albert R (Lillian A) mach opr Erwin Cotton Mills h1405 Angier av  
"Clevy F (Elsie M) emp AmTobCo h 505 N Maple  
"Frances U emp Golden Belt r505 N Maple  
"Jas (Ida) knitter Erwin Cotton Mills r1406 Angier av  
"Lela (c) h1510b Englewd av  
"Letha (c) tob wkr L&MTobCo r107 Enterprise  
Stelson M Stalkos USCG r401 N Queen  
Stem Aaron A (Larina B) emp Camp Butner h923 2d  
Stemage Bessie M (c) emp Duke Univ r415 Ray al  
Stephens see also Stevens  
"Agnes L opr Zero's Beauty Salon r808 Wilkerson av  
"Benj F (Aline A) restr 2607 Hillsboro rd h1010 Ala av  
"Clarence mach L&MTobCo r1111 W Main  
"Erwin A jr (Eleata M) mach AmTob Co h108 Exum  
"Eugenia R (c) emp Duke Univ r402 Powe  
"F H jr asst formn L&MTobCo r407 Morris  
"Floyd T driver Blue Bird Taxi r2703 Edmund  
"Frank (Lucille W) mech Golden Belt h1209 Alma  
"Fredk H clk L&MTobCo r407 Morris  
"Geo J (Martha) USA r203 W Trinity  
"Geo W (c; Mary W) janitor Duke Hosp r402 Powe  
"H L USN h420 N Guthrie av  
"John (c; Alice) emp AmTobCo h1009 Rock  
"Maizie L (c) prsr White Star Lndry r914 4th  
"Margt E (c) tchr W G Pearson Sch r402 Powe  
"Mary L (wid Thos L) r711 8th  
"Mary L (c) tchr Lyon Park Sch r402 Powe  
"Mazie (c) emp White Star Lndry r 921 4th  
"Milton H (Ruby E) fixer Erwin Cotton Mill h901 Carolina av  
"Myrtle V waiter Cleo's Grill r505 E Main  
"Nannie L (c) maid Durham Hotel No 1 r507 Ray al  
"Pearl N (wid Fred H) h407 Morris  
"Ruth (c) maid Duke Univ h402 Powe



# NICHOLSON, INC.

AIR CONDITIONING — ATTIC VENTILATION  
INSULATION — WEATHER-STRIPPING



BIGGER DRINK



BETTER TASTE 5c

## STEPHENS

- " Thos L jr (Margt) mach opr AmTob Co h404 Case
- " Tractor & Implement Co Inc Wade T Stephens pres-treas J Bryan Cash v-pres W Bruce Stephens sec farm machy 218 Rigsbee av
- " Victor E (Hazel M) servmn Duke Power h600 W Markham av
- " Virginia (c) maid 1407 N Gregson rd
- " W Bruce (Frances C) sec Stephens Tractor & Implement Co Inc h1406 Oakland av
- " W C driver Transport Corp of Va r 1001 Broad
- " W Mack (Rosa) weaver Erwin Cotton Mills h509 Scoggins av
- " Wade T (Virginia B) pres-treas Stephens Tractor & Implement Co Inc h2311 Wilson
- " Wm A (Nona R) emp Erwin Cotton Mills h1708 Pace
- " Wm B asst sec-asst mgr G Krueger Bottling Co r2926 Chapel Hill rd

## Stephenson see also Stevenson

- " A Linwood (Eloise I) mach opr Am Tob Co h1114 Liberty
- " Agnes ofc sec Am Tob Co r515 W Chapel Hill
- " Alton S (Eliz L) mech h2306 Knox
- " Amos A (Alma H) waiter White Way Lunch h604 Liberty
- " Andrew (Eunice) r701 N Roxboro
- " Annie M (wid Danial S) h507 Park
- " Callie H (Minnie D) prod 301 Halloway h402 Cleveland
- " Curtis W (Pearl M) lab PO r RD 2 Morrisville
- " Doris G USCN r507 Park av
- " Duby Q (Addie J) barber North Durham Barber Shop h515 Barnes av
- " Eliz r507 Park av
- " Eula M waiter Cleo's Grill r906 Halloway
- " Festus M slsmn r604 Liberty
- " Florra student r515 W Chapel Hill
- " Floyd (Ladonis) driver Bluebird Cab Co r601 Carlton av
- " Glenn (Mozelle P) emp Am Tob Co h906 Ramseur
- " Herbert E (Edna) pres Stephenson-Wilson Inc h1109 N Elizabeth
- " Jas F (Callie) emp Wright's Automatic h710 Vickers av
- " Jesse B (Mucy F) emp Camp Butner h811 Gale
- " Jethro H (Violet M) emp Wright's Automatic h1905 Taylor
- " John C defense wkr h604 N Roxboro
- " John T pntr Shaw Paint & Wall Paper Co r604 N Roxboro
- " Josie G (wid Huel M) r830 Wilkerson
- " Leona B Mrs cash Terminal Lunch r 902 Ramseur
- " Luther M (Bessie B) clk Am Tob Co h1305 Glendale av
- " Major D mech University Motors
- " Mickey (Maxine) USA r801 Halloway
- " Mildred H techn Duke Hosp r205 W Markham av
- " Myrtle L slsmn United Dept Store r 604 Liberty
- " Neil clk Camp Butner Post Exch r 902 Clevind
- " Novella (c) emp L&MTobCo h817 Maplewood av
- " Ola (wid Purvis) weaver Erwin Cotton Mill h906 Halloway

## STEPHENSON

- " Ray T slsmn Efird's r604 Liberty
  - " Richd L (Mary L) USA h701 N Roxboro
  - " Shaw T (Ossie B) asst cash Am Suppliers h2306 Wilson
  - " Sherwood slsmn Efird's r1114 Liberty
  - " Talmadge (Ruby) USN h2401 Owen
- STEPHENSON-WILSON INC, Herbert E Stephenson Pres, Richd A Cherry V-Pres, Luther N Wilson Sec-Treas, Pontiac Cars 823 Morgan, Tel R-188 (For further information see page 11 Buyers' Guide and left side lines)**
- " Steppe Lokie (c; Nannie) r1407 Hamlin
  - " Sterling Thos (c; Evelyn) lab Murdock Ice & Coal Co r205 W Proctor
- Stevens see also Stephens
- " Alfonso (c) USA r106 Beamon
  - " Andrew (Dorothy) USA h1518 London cir
  - " Arth (c) emp Duke Univ r RD 1
  - " Chas E (May) clk Seaboard Ry r614 Arnette av
  - " Claude (c; Cath) mill hlpr Farmers Mut Exch h1112 Willard
  - " Danl A electn Smith Electric Co r 2013 Angier av
  - " Daphine mach opr L&MTobCo r2013 Angier av
  - " David electn Smith Elec Co r2013 Angier av
  - " Eddie (c; Ada) lab h908a Glendale av
  - " Geo E (Mary; Busy Bee Lunch) h407 N Queen
  - " Harriett r2011 James
  - " Irene V mach opr Am Tob Co r210 Bdw
  - " John D (Annie W) mech Nicholson h1708 Taylor
  - " John K h210 Bdwy
  - " Louis cook Crystal Luncheonette r510 McMannen
  - " Louise (c) opr Modern Beauty Shop r 614 Price
  - " Lucy spinner Erwin Cotton Mills r308 Cherry Grove
  - " Maggie L emp Erwin Cotton Mills h 818 8th
  - " Robt H emp Durham Lbr Co
  - " Robt R (c; Janie) mill hlpr Farmers Mut Exch h716 Liberty
  - " S H slsmn D C May r RD 2
  - " Sidney W (Mary W) ship clk Wright's Automatic h418 N Guthrie av
  - " Theo (c) lab V-C Chem Corp r521 Pine
  - " Viney (c) tob wkr Imperial Tob Co r718 Whitted
  - " W Boone mgr Flintom's Esso Serv Sta r RD 2
  - " Williard J (c) USA r106 Beamon
- Stevenson see also Stephenson
- " Annie (c) emp L&MTobCo r906 N Eliz
  - " Arth W (Telza V) welder Sou Ry r 327 South
  - " Benj (c) lab Cary Lmbr Co r1005b Glendale av
  - " Brodie (Pauline) USA r1807 Palmer
  - " Glenn W (Agnes) tob wkr L&MTobCo h1401 S Alston av
  - " Lovie (wid Jas) r608 Yancey
  - " Martha A (wid Wm H) r1401 S Alston
  - " Richd H interne Watts Hosp r do
  - " Talmadge (Ruby) USN r Hover rd nr city limits
- Steward see also Stewart and Stuart
- " Benj (c) chnr D W Brown Dry Clnrs r506 Colfax

ORDINARY

"Make Your Home Secure With Home Security Policies"  
 Home Office, Durham, N. C.

INDUSTRIAL

# HOME SECURITY LIFE INSURANCE CO.



## DURHAM LUMBER CO. Inc.

Millwork — Roofing — Insulation  
 Wallboard — Hardware

Mill and Yard, East Durham

Phone L-957

The Bank For the Individual

**MORRIS PLAN****INDUSTRIAL BANK — SAVINGS — LOANS**

Member Federal Deposit Insurance Corp.

**Pioneers  
in  
Personal  
Loans****Spur****THE  
COLA  
DRINK**Tel.  
**N-7561**Office  
603  
E. Main**GRANITE  
SERVICE  
STATION**E. S. PHILLIPS,  
Manager

Tires.

Batteries

Johnson  
Outboard  
MotorsVapor Motor  
Cleaning  
ServiceW. Main  
and 9th Sts.PHONE  
**X-1211**Emergency  
Road  
Service**STEWART**

- " Carrie L (c) dom r320 Enterprise
- " Danl (c) lab r1010 E Pettigrew
- " Erwin O furnacemn Walton Roofing & Heating Co r RD 5
- " Gracie (c) dom r507 Saunders
- " Hallie (c) tob wkr Am Tob Co r1005 Fayetteville
- " Hazel Mrs mach opr L&MTobCo h 1008 N Hyde Pk av
- " Jas (c) tob wkr Am Tob Co h507 Saunders
- " Lula B (c) hlpr Central Leaf Tob Co r1010 E Pettigrew
- " Marion (c) student r2000 Otis
- " Mary (c) r506 Colfax
- " Mary (c) h1010 E Pettigrew
- " Nettie (c) student r2306 Chatauqua
- " Nettie (c) waiter Durham Sandwich Shop r2306 Chatauqua
- " Ray (c) r513 Nelson
- " Ruby (c) tob wkr L&MTobCo r300 E Lawson

Stewart see also Stewart and Stuart

- " Albert P emp Duke Univ r RD 1
- " Alice (c) h1002 Pine
- " Alonzo (c; Mary) lab h806½ Glendale av
- " Archie L (Esther J) brkmm Sou Ry h908 Ramseur
- " David (c) prsr Rowland & Mitchell r404 E Lawson
- " David C (Flora J) emp New Tread Tire Co h705 Flora
- " David W USA r528 Carr
- " Doris B Mrs bkpr Hope Valley Country Club r Chapel Hill rd
- " Ernestine waiter City Sandwich Shop r911 Walton av
- " Esther opr Zerc's Beauty Salon r1710 Gunter
- " Ethel (c) r826 Kent
- " Eug (c) emp L&MTobCo r411 Cozart al
- " Eula L Mrs furn rms 408 E Peabody h do
- " Eunice E clk Big Star Store r304 Roxboro
- " Eva (wid Jas) r907 Ramseur
- " Frances (c) ndrs h306 Enterprise
- " Garland B (Pansy C) emp Golden Belt h927 E Main
- " Gaunzalo (c) driver Cash Furn Co r806½ Glendale av
- " Gilbert (Hazel) USA r2203 Chapel Hill rd
- " Hattie (c) h712 Willard
- " Hubert A (Vivian C) knitter GBMCo h1307 E Main
- " Irving (Alice B) farmer h Raleigh rd nr Proctor rd
- " Jas (c) janitor Trust bldg r404 E Lawson
- " Jas mech Am Tob Co r2931 Angier av
- " Jas H Rev (c; Nancy B) h404 E Lawson
- " Jas K (Pearl G) eng r313 Holloway
- " Jas S (c; Otelia J) mgr Mut Building Loan Assn r509 Fayetteville
- " Jeanette (c) emp Duke Univ r407 Cozart al
- " Jessie S (c) emp Duke Hosp r810 Pine
- " John (c; Della) defense wkr h1406 South
- " John S (c; Otelia J) sec-treas Mutual Bldg & Loan Assn r509 Fayetteville
- " Jos A (Mattie Y) filling sta W Geer cor Foster h1100 1st av

**STEWART**

- " Julia L (wid Claude M) r1116 N 9th
  - " Klyce K (Delphine H) USMC r2101 W Knox
  - " Lawrence (c; Magdalene) USA h429 Bailey
  - " Lizzie (c) dishwasher Palms Restaurant
  - " Lizzie (c) dom h904 Sparkman al
  - " Love (c) cook Ideal Diner r507 Canal
  - " Marshall (Lillie M) barber h205 S Gregson
  - " Marshall jr r205 S Gregson
  - " Mary emp Watts Hosp h1303 W Club blvd
  - " Mary (c) waiter Congo Grill r512 E Proctor
  - " Mary E (c) dishwasher Washington Duke Hotel r711 Carrington
  - " Mattie G Mrs hlpr Jos A Stewart r 1100 1st av
  - " Maude A Mrs inspr Erwin Cotton Mill h1116 N 9th
  - " Otelia J (c) sten Mechanics & Farmers Bank r509 Fayetteville
  - " Pansy Mrs pkr B C Remedy Co r927 E Main
  - " Philip (c) lab City h504 Bernice
  - " Reva J (wid Geo A) restr 528 Carr h do
  - " Richmond (c; Novella) tob wkr L&M TobCo h911 Walton
  - " Roy (c) hlpr Nu-Tread Tire Co r1406 South
  - " Saml (c; Jessie) USA h810 Pine
  - " Simmie (c; Josephine) USA r107 Lodge
  - " Wayland (Cath) USA r610 McMannen
  - " Wm (c; Mary H) tob wkr L&MTobCo h318 E Umstead
  - " Wm C (c; Maude) carp T M Bright Cc h315 Chatham al
  - " Wm W (c) express handler Ry Exp Agcy h407 Cozart al
  - " Willie M (c) r428 Sowell al
- STEWART'S (Siegfried Friedmann), Women's and Misses' Wear 206 W Main, Tel R-6851 (For further information see page 25 Buyers' Guide)**
- Stick John C jr emp Duke Univ r do
  - " Ruth O emp Duke Hosp r2205 Pershing
  - Stickels Elbert E (Orpha W) USA h1107 N 9th
  - Stiff Willis R mgr Sanitary Mkt
  - Stiglitz Adelaide student nurse Duke Hosp r915 Englewood av
  - Still Cleo F Mrs cash Sanitary Mkt r 1902 Chapel Hill rd
  - " John T (Agnes A) city bldg and plmbg inspr h1024 Urban av
  - " Margt H emp Duke Hosp r2206 Ashe
  - Stillwell Wm R (Frances C) USA r2111 W Knox
  - Stinespring Wm F (Mary A) prof Duke Univ h1107 Watts
  - Stinson Wm L (Elsie) formn Biltmore Club Btlg Co h703 Markham
  - Stitt Jane A emp Duke Hosp r2414 Club blvd
  - Stoball Minnie (c) prsr Stork Supply Lndry r424 E Piedmont av
  - Stocker Fredk W emp Duke Hosp r1021 Minerva av apt 4
  - " Fredk W (Mary A) phys McPherson Hosp h1021 Minerva av apt 4
  - Stocks Leon (Christine F) filler L&M TobCo h1301 Carolina av

**THE HOSPITAL CARE ASSOCIATION, INC.****"BLUE CROSS PLAN"**

107 Market Street

Tels. L-907 and J-9671

P  
H  
O  
N  
E

# Johnson-Forrester

## CLEANERS & LAUNDERERS

N  
1  
5  
7

"DURHAM'S ONLY SOFT WATER LAUNDRY"

Stockton Eliz (c) emp Duke Univ r518 Coleman al  
 " Eliz (c) presser Eakes Dry Clnrs r 2300 (2227) Otis  
 " Eliz (c) tob wkr L&MTobCo r2300 (2227) Otis  
 " Elroy (c; Eliz) USA r2300 (2227) Otis  
 Stokes Beauty Parlor (c; Henry Stokes) 514 Pine  
 " Dorothy (c) emp L&MTobCo h525 1/2 E Main  
 " Dorothy E waiter Walgreen's r1916 Arbor  
 " Henry (c; Maggie; Stokes Beauty Parlor) h414 Pine  
 " Maggie (c) opr Stokes Beauty Parlor r414 Pine  
 " Mary M emp Duke Univ r1914 Yearby  
 " Pauline clk L&MTobCo r818 Wilkerson av  
 " Rudolph D emp Duke Univ r22a Cornwallis rd  
 " Thos A (Sadye P) genl contr 506 E Forest Hills blvd h do  
 " Thos A jr USA r506 E Forest Hills blvd  
 " Wm A student r506 E Forest Hills blvd  
 Stomes Toney (American Lunch) r311 Liberty  
 Stone A B jr emp Durham Lbr Co  
 " Albert (c) janitor Scarborough & Hargett  
 " Albert M (Helen C) rep Brown Williamson Tob Co h1505 Miami blvd  
 " Alice (c) dom r707 Whitted  
 " Alonza B jr (Selma) asst sec Durham Lbr Co h107 N Hyde Pk av  
 " Alonzo B (Maggie T; Abstone Iron Wks) h2111 Angier av  
 " Ara (wid Edw C) h314 N Guthrie  
 " Arizona (c) dom h710 Fargo  
 " Arlin D jr USA r1711 Erwin rd  
 " Auzora (c) r902 Fargo  
 " Avey (c) dom h711b Whitted  
 " Bertha (c) tob wkr L&MTobCo h420 Henry al  
 " Beulah B catcher Am Tob Co r1308 Morning Glory av  
 " Blanche (c) presser Scott & Roberts San Dry Cng Co r713 Carrington  
 " Bros & Byrd (Robt L Stone, Hubert R Byrd, J Perry Whitfield, Robt L Garrard and Robt M Bullard) feed 211 Morgan  
 " Buddy (c; Resey) defense wkr h616 Ramsey  
 " Carl C (Dorothy L) emp L&MTobCo h913 N Buchanan rd  
 " Claiborne USA r802 Liberty  
 " Claibourne USA r905 N Gregson  
 " Claude (Notie) weaver Erwin Cotton Mill h301 Liberty  
 " Clayborne C (Helen G) mech Duke Power h201 Cherry Grove  
 " Daisy L (wid T Frank) h1308 N Mangum  
 " Daisy L (wid Arlin D) emp Erwin Cotton Mill h1711 Erwin rd  
 " David formn Erwin Cotton Mill r115 Holloway  
 " Edith J emp Duke Hosp r2110 Erwin rd  
 " Edw (c) tob wkr L&MTobCo r2310 Chatauca  
 " Edw (c) tob wkr L&MTobCo h911 Scout dr  
 " Eliz (c) beauty shop 704 Pine h do  
 " Eliz E (wid Whitt R) r1013 Homer

## STONE

" Emma B (c) r2327 Crest  
 " Erma E clk WUTelegr r1025 Monmouth av apt 4  
 " Ernest E (Leone E) USN r1006 Franklin  
 " Eug L (Margt B) asst dept mgrt Ellis Stone h404 Liberty  
 " Fannie (c) tob wkr L&MTobCo h503 Matthews  
 " Frank C (Eula S) slsmn Seven-Up Btlg Co h907 Dale av  
 " Freda (c) lndrs r911 Scout dr  
 " Geo S (Rosa L) emp Erwin Cotton Mills h1915 Lewis  
 " Gladys (c) dom r420 Henry  
 " Grizzelle (c) emp Johnson-Forrester r 515 Lyon  
 " Harry J USA r1711 Erwin rd  
 " Henry L (c; Mossie) emp Pet Dairy Products h1027 Kent  
 " Herman W Rev (Caroline R) r2302 W Club blvd  
 " Howard (Mabel) USN r828 Burch av  
 " Jas R (Ethel B) asst clk Superior Court h638 W Club blvd  
 " Jas R jr USA r638 W Club blvd  
 " John (c) janitor Homeland Investment Co r411 Cobb  
 " John J (Cora B) h1106 Eva  
 " John W (Pearl G) emp Am Tob Co h 2526 Chapel Hill rd  
 " Jos (c) mech Williams Garage h706 Pine  
 " Kearney C (Elma S) sec-treas Louise Knit Mills h905 N Gregson  
 " Lena B (Kenney) hlpr Durham Hosiery h218 Laurel  
 " Lola V bkpr Durham Cigar & Candy Co h640 W Club blvd  
 " Maggie (c) tob wkr W L Robinson Co r420 Henry al  
 " Margt (c) r710 Fargo  
 " Margt F r2111 Angier av  
 " Margt H stock clk Peabody Drug Co r504 Yates av  
 " Mary L reporter Durham Herald Co r Washington Duke Hotel  
 " Nancy E ofc sec Duke Univ r905 N Gregson  
 " Nora G r640 W Club blvd  
 " Numas (c) tob wkr Am Tob Co h205 W Proctor  
 " Ola Mrs spinner Erwin Cotton Mills h915 Orient  
 " Oliver P (c; Alice) defense wkr h2109 Otis  
 " Pennie (wid Wm H) h1702 E Main  
 " R L (c) h324 Enterprise  
 " Robt G (Martha D) USAC h2524 Chapel Hill rd  
 " Robt L (Mary E; Stone Bros & Byrd) h1016 Monmouth av  
 " Robt M (Eliz) USA r203 N Roxboro  
 " Roxanna (c) maid Duke Hosp r711b Whitted  
 " S Walker (Sarah; Liberty Warehouse) h325 E Trinity av  
 " Sara B clk Am Tob Co r630 W Club blvd  
 " W C mech B C Remedy Co r RD 4  
 " Wm H (Kathryn M) USA h302 Northwood cir apt 3  
 " Willie M (c) r2310 Chatauca  
 " Zeb J (Mary E) USN r917 Edith Storey Jas S slsmn Silver's r120 W Lynch  
 " Minnie spinner Erwin Cotton Mills r705 E Main

## Durham Builders' Supply Co.

R. S. SLATTERY,  
Mor.BUILDERS'  
SUPPLIES  
of  
All KindsBUILDERS'  
HARDWAREMilton Ave. at  
W. Main St.PHONE  
L-967INGRAM  
&  
SUGGSPLUMBING  
AND HEATING  
STOKERS  
OIL BURNERSSales and  
Service  
Contracting  
and Repairing

Dial R-4951

204  
Maynard Ave.

GEO. W. KANE

General Contractor

Suite 814 One Eleven Corcoran Building



**BOONE DRUG CO.***"Where Quality Counts"*PHONE L 911 **MANGUM, PARRISH & ORANGE STS.** PHONE L 912  
IN THE TRIANGLE

Stork Supply Co The (Mrs Ada P Smith) diaper serv 461 S Driver av  
Storr Harry S (Durham-Storr Co) r Raleigh  
Story Jas L (Ellen) watchmn Golden Belt h207 E Club blvd  
Stothard Harry F (Florence S) h519 Park av apt 4

**STOUT MACK (Lina L), Engineer Wm Muirhead Construction Co Inc, h Hope Valley rd, Tel F-5683**

" Wm W (Beulah S) slsmn Standard Oil Co of NJ h1111 8th  
Stovall Edith N clk University Motors r926 Dacian av apt 4

" Esther M sten Fidelity Bank h926 Dacian av apt 4

" Francis A (Roberta Q), rep Abbott Laboratories h2314 Wilson

Stover Henry V H jr (Gretta D) asst mgr Am Tob Co h204 Forest Wd dr

" Wm student r806 6th  
Stow Margt W r1007 Lamond av

Stowe Dorothy (c) emp L&MTobCo" h 526 1/2 E Main

Stradford Henry (c; Mary) lab L&MTob Co h503 Pamlico

Stragand Gilbert N (Bertha M) USA h 1428 Pa av

Strahorn Henry (c) hlpr Scott & Roberts San Dry Clng Co r521 E Main

Strain Maggie M r926 W Trinity av

Strange Alma N tchr Y E Smith Sch r RD 5

" Reuben T emp Duke Univ r RD 5

Stranger Paul P (Ann J) guard Camp Butner h410 Morris

Straughan Etta r County Home

Straughn Carrie B Mrs ofc sec Jas R Patton jr and notary 128 W Main R317 h918 N Mangum

" Margt J dept mgr Belk-Leggett r401 1/2 N Gregson

Strawbridge E Macon (Dorothy P) USA r1805 W Pettigrew

" Jas E (Lola L) photog 2601 Englewd av h do

Strayhorn Currie W (Margt) guard Wright's Automatic h284 Chapel Hill rd

" Eug (Billie) driver Muirhead Constr r 117 Holloway

" Frances M emp Erwin Cotton Mills r200 Case

" Gordon E mech Duke Power h221 1/2 Foster

" Horace B (Frances L) city police r 1711 Pace

" Jas O (Nellie L) weaver Golden Belt h1012 Worth

" Lacy V r1007 Urban av

" Laura (c) elev opr Trust bldg r507 Dunbar

" Marvin D (Kath) clk Camp Butner h1202 6th

" Ralph N (Annie C) mgr Western Union Teleg Co r1723 Roxboro rd

" Wm F emp Duke Univ r1007 Urban

" Wm L (Betty M) carp Erwin Cotton Mills h714 16th

" Wm L jr carp Cole & Crumpacker

" Wm T (c; Laura E) whsemn N&WRy h507 Dunbar

Streeter Ernest (c) emp Camp Butner h1030 Kent

Street Chas L (c) USA r809 N Eliz

" Evelyn M mach opr L&MTobCo r214 E Geer

## STREET

" Hazel J clk Boone Drug Co r214 E Geer

" Henry M production supt Durham Baking Co r Belvin rd

" Jas W (Lillian M) mech L&MTobCo h214 E Geer

" Louis P (c) lab C D Kinny Co r809 Elizabeth

" Lula (wid Geo W) r515 Barbee

Streeter Bernice M (c) emp Duke Univ r610a E Pettigrew

" Cecil (c) driver Hillside Taxi Co r104 E Umstead

" Ella (c) dom r610a E Pettigrew

" Hattie (c) presser Right Way Lndry h610a E Pettigrew

" Jalmor (c; Virginia) USA r1001 4th

Strickland Ada B Mrs h1608 Angier av

" Andrew J lino opr Durham Herald Co r211 N Guthrie av

" Annie L (c) r222 Fulton

" Beulah B Mrs slsmn Rose's h611 Vickers av

" Clyde (Agnes J) USA h911 Park av

**STRICKLAND COAL Co (Leon L Strickland), "We Specialize in Quality Coal," 605 E Pettigrew, Tel F-4231**

" Daisy Mrs dept mgr Belk-Leggett r 2021 Chapel Hill rd

" Delia Mrs topper Golden Belt h1109 Taylor

" Doris stocker A&P

" Doris H mach Wright's Automatic r 207 Edward

" Earle (Etta M) USA r2308 Roxboro rd

" Ernest B (Minnie M) h608 Carr

" Ester (wid David) r805 Burch av

" Everett USA r1608 Angier av

" Hazel B Mrs cash Liberty Market r RD 4

" Irma r911 2d

" Jackson L (Ellen) emp Strickland Coal Co h911 2d

" Jas F (c; Annie) elev opr NC Mut Life Ins bldg h1025 Kent

" Jas F v-pres Am Suppliers h1107 Vickers av

" Jas R (Azelle W) USA r509 N Driver

**STRICKLAND JOHN J (Vi W), Genl Supt Duke Power Co, h1012 Monmouth av, Tel J-9591**

" Jos (Jenette) emp Am Tob Co r501 E Main apt 18

" Jos A (Pearl M) slsmn h207 S Gregson

" Kelly B (Hilda) mech Am Tob Co h 2932 Chapel Hill rd

" L J driver Swift & Co r612 Vickers av

" Leon L (Beulah R; Strickland Coal Co) h1105 Fern

" Lewis W (Agnes) printer h612 Vickers av

" Lillian mach opr AmTobCo r1608 Angier av

" Lillian C Mrs r2209 W Knox

" M M r1217 N Roxboro

" Marvin P (Beulah B) prsmn Durham Herald Co h611 Vickers av

" Mary Mrs emp Golden Belt Mfg h618 Barbee

" Maxine H Mrs sec Harvey Laird Inc r1122 Eva

" Melvin G jr (Banna) emp Pet Dairy Products h1214 S Duke

" Miley R (Bessie S) wtchmn Golden Belt h1122 Eva

" Mollie (wid John) r1111 Park av

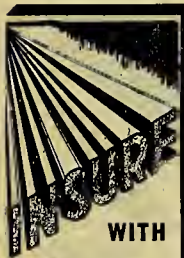

WITH

**T. E. ALLEN & SONS****MUTUAL INSURANCE AGENCY**Dividend Paying  
Fire and Casualty  
InsuranceInsuring  
The Better  
Risks at a  
Lower Net CostRooms  
509-510  
FIDELITY  
BANK BLDG.  
128 W. Main

Phone N-8421

**WALTON ROOFING & HEATING CO.**ROOFING, SHEET METAL WORK  
HEATING AND VENTILATING

221 FOSTER

TEL. J-8351

# D. W. BROWN DRY CLEANERS

FUR STORAGE — FUR CLEANING

Your Furs Cleaned the Furriers Way and Insured Against  
Fire, Theft and Moths

Phones J-6931; L-7331 and F-6091

314 S. Driver Ave. and 705 N. Mangum

## STRICKLAND

" Otho M (Maxine H) eng Norfolk & Western Railway r1122 Eva  
" Pattie A emp Erwin Cotton Mills h 2209 W Knox  
" Pearl S Mrs slswn Ellis Stone r207 S Gresson  
" Ralph B (Jebbie H) dept slsmgr Durham Fruit & Produce Co h601½ Oakwood av  
" Rosetta r1206 Marvin av  
" Sarah F mach opr L&MTobCo h706 Jackson  
" Shirley W student r1012 Monmouth  
" Trurlee V ofc sec Duke Univ r1012 Monmouth av  
" Victoria Mrs h612 King  
" W Clyde (Annie W) wtchmn Ruth Hosiery h211 N Guthrie av  
" Wm J (Daisy M) dept mgr Montgomery & Aldridge h2021 Chapel Hill rd  
Strine Leroy T (Mary B) student r Pickett rd  
Stringfield Virginia B (wid Jasper H) tchr h2305 Ashe  
Strong Jasper (c) lab Central Leaf Tob Co r509 Foster  
Strother Patricia P emp Duke Hosp r Washington-Duke Hotel  
" Statan S chef Washington Duke Hotel r do  
Stroud Albert (c) cook Grill & Fountain  
" Albert (c; Patty) lab Erwin Cotton Mill h2211 W Pettigrew  
" Camille (c) tchr Lyon Park Sch r404 Formosa av  
" Cath (c) dom h116 W Moline  
" Chas A Rev (Mamie) pastor Pentecostal Holiness Ch r209 N Hyde Pk av  
" Chas M (c) USN r1005 2d  
" Clara (c) maid r2916 Mulberry  
" Clara (c) student r806 Matthews  
" Darius (c) emp Central Leaf Tobacco Co h1506b Englewood av  
" Doris (c) tchr r1312 Pine  
" Etta M (c) tob wkr Am Tob Co r500½ S Queen  
" Geo (c) cook R&M Cafe r1102 Rock  
" Hallie (c) tob wkr L&MTobCo h500½ S Queen  
" Ilene maid Duke Univ r1005 2d  
" Lee (c; Louise) lab h403 Fowler av  
" Lonnie (c; Annie) tob wkr Am Tob Co h506 Ramsey  
" Lonnie (c) USA r116 W Moline  
" Lucille (c) cook Paul's Cafe r1215 4th  
" Mack (c; Eva) emp Am Tob Co h1012 2d  
" Marvin S (c; Essie) emp Camp Butner h1101 Fairview  
" Mildred L clk Golden Belt r400 Eliz  
" Pattie (c) elev opr Trust bldg r302 Powe  
" Raeford (c) emp L&MTobCo h1005 2d  
" Rosa (c) h1207 Cornell  
" Sadie (c) h836 Dover  
" Sam (c; Rosetta) h112 Enterprise  
" Theo R (c) bkpr Mechanics & Farmers Bank r404 Formosa av  
" Virly G (c) r1009 2d  
" Warren H (c) USA r1005 2d  
" Wm A (Annie Y) phys 331 W Main R411 h923½ Dacian av  
Strudwick Amy (c) cafeteria hlpr Hillside Park High Sch r1202 N Hyde Pk av

## STRUDWICK

" Duncan T (c; Amey) emp L&MTobCo h1202 N Hyde Pk av  
" Emmett J (c; Ethel S) custodian East End Sch h1316 Fay  
" Emmett jr (c) janitor Depositors Natl Bank bldg r1316 Fay  
" Frank (Geneva G) sweeper Austin-Heaton Co r316½ Dowd  
" Geneva G (c) emp Duke Univ r316½ Dowd  
" Geo (c; Amy) mgr East "N" Taxi h 403 Dowd  
" John (c) r425 Sowell al  
" London (c; Christine) emp Am Tob Co h1207 N Hyde Pk av  
" Mabel C (c) h902 Glenn  
" Thos (c; Elsie H) janitor Fuller Sch h1606 Fay  
" Warren J (c) USMC r902 Glenn  
Strum Bertha Mrs slswn Rose's r914 Orient  
Strunk Dorothy S Mrs toll opr Sou Bell r225 Monmouth av  
" Hoyt (Dorothy) USA r225 Monmouth  
Stuart see also Steward and Stewart  
" Chas E (Wilma K) psychologist Duke University h206 Dacian av  
" Jennie (c) h304 E Umstead  
" Kath Mrs binder wkr Christian Prtg r611 McMannen  
" M B Mrs r1700 G  
" Mary E (c) hlpr Washington Duke Hotel r407 Henry  
" Nettie M tchr County h1700 G  
Stubbins F (Jessie S) night admitting officer Watts Hosp h1000½ Broad  
Stuobs Austin (Hazel) USN r1025 Westwood dr  
" Gertrude (c) waiter Central Jr Hi r408 Gray  
" Jessie W r303 N Guthrie av  
" Warren (c; Gertrude) emp L&MTob Co h408 Gray  
Stuchard Bernie waiter Uptown Sandwich Shop r311 Liberty  
Stuckey Annie sten Camp Butner r707 Clevind  
" Byron H (Edna H) mach Wright's Automatic h833½ N Mangum  
" Rembert C (Frances B) USA h1500 Duke Univ rd apt C1B  
STUDEBAKER SALES & SERVICE (Kornegay Motors, Inc), Passenger Cars and Trucks 308 Morgan, Tel L-1571 (For further information see page 9 Buyers' Guide)  
Studwin Chas (c) tob wkr W L Robinson Co h2526 Hay  
Stump Benard R (Mary M) USA h2005 Yearby av  
Stupakis Kath M Mrs slswn Ellis Stone r1636 Univ dr  
Sturdivant Callie (c) dom r409½ Henry al  
" Clarence T (Roberta) slsmn Standard Oil Co of NJ h1933 Wake Forest  
" Georgianna (c) h1221 4th  
Sturgeon David D (Mildred W) USA r 204 E Markham av  
Stutts Guy T (Lottie) driver Blue Bird Taxi h125 Hunt  
" Jas O mgr Albert D Weeks r125 Hunt  
Stutz Robt L (Edith) bkpr r802 N Roxboro  
Styron Celia G Mrs toll opr Sou Bell r 301 S Driver av  
" L Douglas (Eva M) plant supt Durham Tel Co h2106 Wilson

Carpenter's  
Inc.



Complete  
Service For  
Cars and  
Trucks



Office and Sales

F-195

Service

N-185

Parts

N-186

Tires and  
Filling Station

J-5151

D. C.

MAY

Painters

Paper  
Hangers

Decorators

314-318  
Morgan

PHONE

J-5321

SANDWICHES — CAKES — PASTRIES — BREAD



503-505 Morgan

WE DELIVER

Dial L-6031

**PARKER LETTER SERVICE****"A Complete Letter Shop Service"**

Room 911—One Eleven Corcoran

Phone J-1461

**Alexander  
Tire  
Division**

**Master  
Service  
Station**

**Firestone****Tires****Batteries****Accessories**Cor. Main  
and GregsonPHONE  
**N-125**

**PASCHALL  
BROS.**

**Heating  
and  
Plumbing  
Contractors**

ESSO  
AUTOMATIC  
OIL BURNERS  
and WINKLER  
COAL STOKERS

WATER SYSTEMS  
TANKS and PUMPS  
GAS HEATERS

319 EAST  
CHAPEL HILL  
STREET

PHONE  
**J-6321**

Sugden Herbert W prof Duke Univ h  
1500 Duke University rd apt H3C  
Sugg Avery G (Sammie W) supt Chris-  
tian Prtg h1009 Urban  
" Dorothy E r1009 Urban av  
" John H opr City Water Dept r210  
Carver  
" Robt W USN r1009 Urban av  
Suggs Alice spinner Durham Hosierey  
Mill h909 Spring  
" Bernice (Ruth M) clk PO h509½ For-  
est  
" Draper E (Vera) carp h1622 5th  
" Edw glazer Carolina Glass Co r909  
Spring  
" Ernest E pipeftr h1022 8th  
" Freewood student r408 E Main  
" Geo L (c) student r615 Middle  
" Jacob L (Florence C) electn h907 W  
Club blvd  
" Jacob L jr USN r907 W Club blvd  
" Jas B (Annie M) sub clk PO r509½  
Forest  
" Jane slswn Robbins Fashion Centre r  
907 N Club blvd  
" Jessie P clk L&MTobCo r112 W Lav-  
ender  
" Mattie (c) hlpr Tasty Bake Shop r1209  
Duke University rd  
" Norward usher Criterion Theatre r909  
Spring  
" Ola L winder Erwin Cotton Mills r  
1022 8th  
" Oren T (Rettie L) inspr Golden Belt  
h1107 Morning Glory av  
SUGGS R A "BILLY" (Inez W; Ing-  
ram & Suggs), h206 E Maynard av,  
Tel R-5982  
" Robt E (Theda J) electn Camp But-  
ner h1021 Hale  
" Roy (Doris) pntr J V Fletcher r1613  
Maryland av  
" Saml S (Hattie B) h525 E Main  
" T Lacy (Maggie B) slsmn J P Davis  
h1307 6th  
" Theda J Mrs head record librarian  
Watts Hosp h1021 Hale  
" Thos O mach opr Am Tob Co r1307  
6th  
" W Ransom (Flora W) mach opr L&M  
TobCo h420 N Guthrie av  
" Walter jr driver Armour & Co r RD 4  
Suitt Augusta (c) dishwasher Monticello  
Cafe r208 Gould  
" Betty J r2622 Lawndale av  
" Bruce B (Lillie) slsmn Motor Bearings  
& Parts h2707 Hillsboro rd  
" Carrie (c) h504 Gray  
" Carrie (c) picker Farmers Mut Exch  
r1213 Drew  
" Estoria (c; Ruth) warehousemn Camp  
Butner r217 Kelly al  
" Frank jr (c; Katie L) mach opr Am  
Tob Co h1201 Drew  
" Frank J (c; Carrie) r1213 Drew  
" Fred (c; Hattie) lab Am Tob Co h  
408b Lee  
" Fred L (Mamie S) mech L&MTobCo  
h1009 W Trinity av  
" Garland (c) driver Scott Coal Co h814  
Gerard  
" Inez (c) student r111 E Umstead  
" Isaac (c) tob wkr L&MTobCo r504  
Gray  
" Isham (c; Rosa) tob wkr Am Tob Co  
h111 E Umstead  
" Isla B mach opr L&MTobCo r1111  
8th

SUITT J ALLENE, Asst Sec Morris Plan  
Industrial Bank, r2113 Wilson, Tel  
X-2751  
" J Elbert (c; Beulah) USA h1206 Ham-  
lin  
" J Vernon (Cleo) organ bldr h2312 Univ  
dr  
" Jake (c; Erselle) janitor Duke Hosp  
r1113 2d  
" Jas (c) plstr h402 Cozart al  
" Jas R (Mary J) USN r801 Broad  
" Jesse D (Adele) electn L&MTobCo h  
2622 Lawndale av  
" Julia (c) dom h212 Gould  
" Julia B nurse Duke Hosp r820 Wilker-  
son av  
" Lou D (c) dom r111 E Umstead  
" Margt H (wid Saml) h513 Jackson  
" Marius emp Woodruff's Gulf Serv r  
2622 Lawndale av  
" Mary E tchr Durham Hi r1111 Urban  
" Mattie M (c) r620 Dunbar  
" Mildred Mrs checker New Method  
Lndry r507 McMannen  
" Nellie D emp Duke Univ r1811 W Pet-  
tigrew  
" O Leonard slsmn Seiberling Rubber  
Co r820 Wilkerson av  
" Raymond G (Lizzie M) truck farmer  
h827 Burch av  
" Robt B psychiatrist Duke Hosp r1311  
Dollar av  
" Roland (Nannie W) USA r506 Oak-  
wood av  
" Rosa L (c) emp Duke Univ r111 E  
Umstead  
" Ruth (c) sten Union Ins & Realty Co  
r504 Gray  
" Spencer (c; Sadie) waiter Malbourne  
Hotel Coffee Shop r208 Gould  
" Thos (Lou P) hlpr West Durham Lbr  
Co r507 McMannen  
" Thos (c) lab Cole & Brogden Florists  
r504 Gray  
" Thos H (Virginia D) driver Associated  
Transport r1005 Virgie  
" Ulysses S (Ora L) oiler Erwin Cotton  
Mills r1106 8th  
" Valnao R (Mildred S) sec Motor  
Bearings & Parts h1302 B  
" Victor S (Pauline S) textile wkr Er-  
win Cotton Mills h908 W Main  
" W Clair (Nelle D) emp Erwin Cotton  
Mill h1811½ W Pettigrew  
" W Elwood (Lessie H) dry clnr Durham  
Lndry h312 Alexander av  
" Warren (c) cook Monticello Cafe r208  
Gould  
" Wm (c; Georgia B) emp L&MTobCo  
r1021 3d  
" Wm (c) waiter Hope Valley Country  
Club r Dover rd (HV)  
" Wm washmn New Method Lndry r507  
McMannen  
" Wm jr (c) bellmn Hotel Malbourne  
r414 Dowd  
" Wm B USN r2622 Lawndale av  
" Wm G slsmn Swift & Co r1014 W  
Trinity av  
" Wm H (c) cook Monticello Cafe r208  
Gould  
" Wm T (Mildred) emp New Method  
Lndry r201 Jackson  
" Winston R USN r1811½ W Pettigrew  
Sullivan Alvin O (Dorothy M) dist mgr  
Continental Life Insurance Co h611  
Watts  
" Ethel J teller Citizens Natl Bk of  
Durham r812 Madison

**Southern Dry Cleaners**

Tel. X-1122

756 Ninth St.

Durham, N. C.

# AUTO LOANS HERRING FINANCE CO.

308 N. Mangum

Use Your Car as Collateral  
No Endorser Necessary

Phone R-196

**SULLIVAN**

"Harold E (Letha E) overseer Erwin Cotton Mill h2001 W Pettigrew  
 "Laurence S (Eva M) mgr Walgreen Drug Stores h105 Cheek  
 "Lillian mach opr L&MTobCo r1201 N Roxboro  
 "Rachel student r2001 W Pettigrew  
 Sulsberger David (Ethel) USA r1219 Holloway  
 Sumlin Jas W mech Ervin Cotton Mill h809 6th  
 Summerfield Max J promoter Boxing Clubs r317 Liberty  
 Summerlin Addie C Mrs emp Erwin Cotton Mill r408 Morgan  
 "J Oscar (Zelma) mach L&MTobCo h 808 Burch av  
 Summers Betsy (c) maid h906 Glendale  
 "Jesse F (Frances) USA h206 E Club blvd  
 "Lena (c) hlpr L&MTobCo h1004 North  
 Summerville Anna (c) r618 Canal  
 "Geo (c; Eliz) lab h906 Macklin  
 "Jennie F (c) h715 Carroll  
 Summey Gilmer O (Myrtha T) USA r 1207 S Alston av  
 "Myrtha T Mrs clk Alexander Motor Co r1207 S Alston av  
 "Thos O (Alveta E) clk PO r Hillsboro  
 Sumner Mary Mrs cafeteria wkr Camp Butner h407 Salem  
 Sumpter Ethel L (c) dom r1209 Hazel  
 Sumter Jas E (Mildred F) USN r402 Case  
 Sun Life Assurance Co of Canada John L Crumpton rep 123 W Main mezz fl  
 Sunas Bessie (wid Ernest) r1221 6th  
 "Ernest A USA r1221 6th  
 "Gus (Serese; Uptown Sandwich Shop) h1221 6th  
 "Helen G shipping clk Van Straaten's r1221 6th  
 "Wm J USN r1221 6th  
 Sunderland Eliz R emp Duke Univ r College Sta  
 Super Evelyn (c) prsr Model Lndry r 504 South  
 Surles Alma cash Center Theatre r910 Cleveland  
 "Truman emp Am Tob Co r910 Cleveland  
 Suther Chas M mill supt Golden Belt h806 Ramseur  
 "John emp Durham Hosiery r806 Ramseur  
 "Ollie r806 Ramseur  
 Sutherland Robt (c; Ethel) lab h806 Mebane  
 "Sara A emp Duke Hosp r do  
 "Vinie (c) emp W L Robinson Co h 421 Bailey  
**SUTTLE HAMILTON B (Mary C), District Manager Hospital Care Assn Inc, h1008 Virge, Tel X-4093**  
 "Wm (c; Percy) tob wkr Am Tob Co h309 Matthews  
 "Wm jr (c) lab r309 Matthews  
 "Wm M r306 N Hyde Pk av  
 Suttles Lloyd R (Emojean K) USA r1209 Linwood av  
 Sutton A Mae (c; Friendly Cafe) h605 Pine  
 "Cecelia G (wid Leslie) librarian Public Library h306 Cleveland apt 1  
 "Clarence E (c) tailor Service Tailoring Co r802 Pine

**SUTTON**

"Fred (c; Betty) emp Am Tob Co h 607 Mobile av  
 "Geo (c; Beatrice) tob wkr W L Robinson Co h309a W Proctor  
 "Jake (c) tailor Eutrich D Davis  
 "John (Louise) USA r412 Ashton pl  
 "Louise slwn Thomas Book store  
 "Nathan (c; Purcell) USN h1802 E Pettigrew  
**SUTTON PELHAM G, Asst Mgr Gate City Life Insurance Co, r Apt 1, Boone Apts, 306 Cleveland, Tel L-6684**  
 "Tetsey (c) dom h802 Pine  
 "Tipton P (Pearl M) formn L&MTob Co h1111 W Main  
 Sutula Albin (Eileen) USA r1700 G  
 Sveck Paul (Julia) USA r1512 James  
 Svenson Jas (Louise E) USN r813 Carolina av  
 "Louise E Mrs slwn Alexander Motor Co r813 Carolina av  
 Swafford Ava W Mrs ticket distributor Sou Bell r2405 Angier av  
 Swain Annie (c) cook Crutch's  
 "Annie B Mrs h624 Reservoir  
 "Anson T (Mary B) shipping clk Murdock Ice & Coal Co h215 Northwood cir  
 "Clarence W (Annie) drftsmn Duke Power h1020 Gloria av  
 "D Weaver (Hazel) USN r507 Willard  
 "Dwight USA r1905 E Peabody  
 "Felix W USN r1905 E Peabody  
 "Hall announcer WDNC r1111 Urban  
 "Henry B (Pearl) carrier PO r507 McMannen  
 "Homer C USA r1905 E Peabody  
 "Mary B Mrs teller Depositors Natl Bank r215 Northwood cir  
 "Pearl Mrs slwn Annie Lee Shoppe r507 McMannen  
 "Thos G USN r1905 E Peabody  
 "Thos J (Maggie M) emp Durham Lbr Co h1905 E Peabody  
 "Weaver USN r1905 E Peabody  
**SWAIN WILLIAM F (Betsy M), Asst Cashier and Secretary Morris Plan Industrial Bank, h2014 Woodrow, Tel X-5637**  
 "Wingate E (Florence S) student r910 6th  
 Swaine Ernest R (Ruth W) trav slsmn r508 Milton av  
 "Ruth W Mrs tchr North Durham Graded Sch r508 Milton av  
 Swan John H (c) driver Scott Coal Co r 903 Glendale  
 "Lee (c; Mary) lab Imperial Tob Co h1209 Hamlin  
 "Luther (c; Nancy) emp L&MTobCo h1105 Granby  
 Swanigan Jonn A (Dorothy W) mach Am Tob Co h1507 Carolina av  
 Swann Daisy (c) maid 1103 N Gregson  
 "Eula P (c) opr Vanity Fair Beauty Salon r312 E Umstead  
 "Janie (c) opr Modern Beauty Shop r312 E Umstead  
 "Mary (c) dom r707 Pickett  
 "Walter (c; Serv Printing Co) r1220 Fayetteville  
 Swarngen Thos G (Blanche) pntr h807 Vickers av  
 Swart Murray S (Lillian B) supvr Am Suppliers h1106 Hill  
 Swartz Henry G (Eleanor Y; S Swartz & Sons) h212 W Markham av



Use  
More  
Long  
Meadow  
Milk

DIAL

L-901

Goldman  
Music &  
Instrument  
Supply Co.

PIANOS, RADIOS, BAND  
AND  
ORCHESTRAL INSTRUMENTS  
Repairing—Supplies  
For Everything Musical

117 and 1011  
West  
Chapel Hill

Tel.  
N-5821  
N-9764

"Service With Ability"

## Durham Realty and Insurance Company

109 N. Market

TELEPHONE

Ins. Dept. 115-79—Real Estate 115-77—Rental Dept. 115-78



# DRINK



*Coca-Cola*



**J. R.  
BAGWELL  
CO.**

**Plumbing  
and  
Heating**

TEL.

**N-195**

320  
Holland St.

## COAL

# Borden Brick & Tile Co.

FIREPROOF BUILDING MATERIALS

Tel. F-179

## COKE

### SWARTZ

- " Max (Sara A; S Swartz & Sons) h 906 W Trinity av apt 5
- " S & Sons (Mrs Edith Abelkop, Saml, Max and Henry G Swartz) junk 217 S Holman and 105 Corp
- " Saml M (Clara W; S Swartz & Son) h1709 Vista
- Swayney Loren (Eliz K) USA r615 Mc-Mannan
- Sweaney Corinna (wid John) h1120 W Main
- " Fred E (Universal Stores) r1120 W Main
- " Hunter (Frances) phys 123 W Main R405 r810 W Proctor
- " Lois tchr Geo W Watts Sch r1120 W Main
- Swearengin Mary M Mrs checker Scott & Roberts Sanitary Dry Cng r1914 Cardens al
- Sweat C Gerald (Edythe A) asmlr Wright's Automatic h1111 N Mangum
- " Edw R hlpr Durham Pepsi Cola Btlg Co r Millbrook
- Sweet Herbert (c; Louise) USA h828b Glendale av
- " Pearl (c) maid r828b Glendale
- Sweezy Robt (c) deliverymn Glenn's Grocery r106 Mission al
- Swepson Emma (c) h908 4th
- Swett Eliz G (wid Francis H) emp Duke Hosp h Dover rd RD 1 (HV)
- Swift Leroy R (c) emp NC College for Negroes r305 Pekoe
- " Leroy R (c; Gladys M) phys 417 Pine apt 1 h305 Pekoe av
- " & Co Ford F Farahow mgr whol meats 205 Blackwell
- Swindell Annie student r1408 N Mangum
- " Annie H Mrs prin Holloway Street Sch h1408 N Mangum
- " Edmund S (Annie H; North Durham Drug Store) h1408 N Mangum
- " Edmund S jr dir Dept of Public Recreation r1408 N Mangum
- " Herbert USN r1408 N Mangum
- " Willoughby (c) emp L&MTobCo r307 Canal
- Swiner Jas (c; Louise) plstr r402 Cozart al
- Swinson Sarah (c) r1304 Fay
- " Sarah (c) practical nurse 1306 Fay h do
- Swinton Lucille (c) dom r309½ Matthews
- " Vernelle (c) dom h309½ Matthews
- Switzer Mark r1002 Cleveland
- Sydnor Chas S (Betty) prof Duke Univ h116 Pine Crest rd
- " Chas S jr student r116 Pine Crest rd
- Sykes Anna J Mrs slswn Efird's h1103 1st av
- " Carrie S emp Duke Hosp r do
- " Claude O (Doris H) coml supvr Durham Tel Co r1007 1st av
- " David L (Anna J) city police h1103 1st av
- " Edna catcher L&MTobCo r212 Morris
- " Esther catcher L&MTobCo r212 Morris
- " Fannie W Mrs sten Fidelity Bank r Forest Hills Club House
- " Frances (wid Alvis) r405 South
- " Gera P (Ruby E) spl clk PO r RD 3 Hillsboro
- " Henry T (Ethel C) emp Erwin Cotton Mills h805 Rose Hill av

### SYKES

- " Hubert (Mabel P) USA h2613½ Chapel Hill rd
- " Inez W (wid Roderick) millwkr Louise Knit Mills h1504 Morning Glory av
- " Jas F sub clk PO r1014 E Main
- " Jas W (Josie A; Chatham Furn Co) h1014 E Main
- " Jesse E (Eva) h608 Liberty
- " John C (Lula) h608 N Mangum
- " John C jr clk Piggly-Wiggly Stores r608 N Mangum
- " John C jr student r608 N Mangum
- " John L emp Durham Lbr Co r507 S Plum
- " John P (Margt) h1500 W Lakewd av
- " Julian L (Mary) mach opr Erwin Cotton Mills r910 Orient
- " LeRoy (Sudie E) stmftr h812 Burch
- " Lillie (wid Mallie) h610 Railroad
- " Lorraine W emp Duke Hosp r2402 Roxboro rd
- " Mary R r107 Parrish pl
- " Modenia looper Louise Knit Mills r 2114 Ashe
- " Paul G (Fannie W) dir Forest Hills Park & Club House h1639 Univ dr
- " Paul G tchr Durham Hi r Forest Hills Club
- " Robt H (Adelaide B) lawyer 128 W Main R409 h1717 Roxboro rd
- " Sidney J (Christine B) slsmn Couch Furn Co h1501 Guess rd
- " Sybil A sten Duke Univ r2613½ Chapel Hill rd
- " Theo (c; Elmira) hlpr Nu-Tread Tire Co r834 Dover
- " Vance (Mary A) USA r107 Parrish pl
- " Velma M emp Duke Univ r RD 1 Pickett rd
- " Vernon emp Camp Butner r910 Orient
- " Wade H (Lillie) bus opr Duke Power h112 S Hyde Pk av
- " Wm C (Eliz M) emp Erwin Cotton Mills h406 Oregon
- " Wm J (Nola B) driver Duke Power h 308 Cherry Grove
- Sylvester Mary (c) tobwkr W L Robinson Co r119 Dunstan
- " Ralph (Natalie) USA r506 Morehead av
- Symmonds Dorothy W emp Duke Power r818 6th
- Synaker Carrie (c) dom h302 W Enterprise
- " Winston O (c) USN r302 W Enterprise
- Sysnettle Marian C (c) tchr r1808 Fayetteville
- Szenesy Antone (Mary L) formn Transport Corp of Va h1315 Norton
- " Mary student r1315 Norton
- Tabor Zack (c; Kathleen) mech Camp Butner h801 Drew
- Tabor Beatrice (c) tobwkr L&MTobCo r411 Canal
- " Otis (c; Anne) fctywkr h509½ Dowd
- Tabor Benj (c; Nellie) orderly Watts Hosp h1007 2d
- " Edw (c) tobwkr AmTobCo r401 Pine
- " Garage (c; Irvin Tabor) 1404 N Alston av
- " Hettie (c) emp L&MTobCo h1308 Union
- " Irvin (c; Ruth; Tabor Garage) h 1404 N Alston av
- " Milton (c) tailor Union Tailor Shop r906 Juniper



# COLE & CRUMPACKER

General Contractors

1914 Perry St. (West Durham)

Phone X-1123





# GANTT OIL CO.

DISTRIBUTORS ATLANTIC REFINING CO.

Gasoline • Kerosene • Tires • Fuel Oil

TEL. X-1134

HILLSBORO RD.



**TABORN**  
 " Rachel (c) tobwkr AmTobCo r403 Gray  
 " Richd T (c; Lucy) mach opr AmTob Co h1318 N Alston av  
 " Stead (c; Gladys) emp L&MTobCo h906 Juniper  
 " Vallian (c; Virginia) lab NSRy r1001 Allen  
**Tackett J Ned clk Tomlinson Co r Bahama**  
**Tager Bros (Philip Tager) men's clo 119 E Parrish**  
 " Henry C r902 N Roxboro  
 " Philip (Jean L; Tager Bros) h902 N Roxboro  
**Talbert Ernest W (Marion T) prof Duke Univ h2607 Chapel Hill rd**  
 " Frances slswn Ray's Inc r1210 Univ rd  
 " Jas O (Lena P) h1210 Duke Univ dr  
**Talborn Arth (c) lab V-CChemCorp r RD 1**  
**Talbott John J (Alice M) mgr Mrs Alice M Talbott r Hillsboro rd**  
 " M Alice Mrs photog 320 (2) N Mangum r Hillsboro rd  
**Talcott Leroy E student h1500 Duke Univ rd apt E3A**  
**Talley Angeline E (wid Thos) h218 Hargrove**  
 " Angus E (Lena) carp Baker Constr Co h811 Shepherd  
 " Elvin R (Edna) USN r808 Shepherd  
 " J Maynard (Pearl W; Mangum Whse) h2221 W Club blvd  
 " Raleigh H (Sue) emp Am Tel & Teleg Co h2309 State (B)  
 " Richd T driver Rhodes Collins Furn Co r RD 5  
 " Thos A (Pauline H) USA r919 Monmouth av  
 " Virgil C (Rosa M) emp Erwin Cotton Mills h1703 Bynum  
**Tally Arbig C slsmn Hunter Pkg Co r 108 S Alston av**  
 " Dorothy L student r108 S Alston av  
 " Howard A USA r108 S Alston av  
 " Mary A mach opr AmTobCo r108 S Alston av  
 " Paul G USA r108 S Alston av  
 " Walter T (Annie M; Tally's Mkt) r RD 1  
 " Wm S (Isabelle R) gro and sausage mfr 112 S Alston av h108 do  
**Tally's Market (Walter T Tally) meats 748 N 9th**  
**Talton Alonzo J (Ethel M) wtchmn Erwin Cotton Mills h810 N 9th**  
 " Eleanor M Mrs r1004 Hale  
 " Geraldine V bkpr Durham Lbr Co r 1009 W Knox  
 " Hilda Y student r1811 Erwin rd  
 " Luetta emp Broadway Sandwich Co 2525 Banner  
**Tanner Daisy r204 N Buchanan rd**  
 " Josephine (c) tobwkr Robinson Tob Co h1115 Glenn  
**Tapp Annie M (c) defensewkr r1707 South**  
 " Chas (c; Cynthia) barber Bull City Barber Shop r1201 Hazel  
 " Chas jr (c) student r1201 Hazel  
 " Claiborne (c; Louvenia) emp Camp Butner h909 Morehead av  
 " Doris (c) r1707 South  
 " Edgar M (Eva C) mach Wright's Automatic h118 Exum

**TAPP**  
 " Edith M (c) emp Johnson-Forrester r120 Hazel  
 " Eliz (c) tel opr Durham Colored Taxi Cab Owners Assn r115 E Hillside av  
 " Ernest (c) USA r1707 South  
 " Gager (c; Susie) defensewkr h1707 South  
 " Katie (c) r909 Morehead av  
 " Oscar (c; Fannie) emp L&MTobCo h 1033 Cornell  
 " Susie (c) dom r115 Hillside av  
 " Thos (c) USA r1033 Cornell  
 " Virginia (c) r1707 South  
 " Wm H (c; Mary) tobwkr AmTobCo h115 Hillside av  
**Tarbert Wm (c; Odessa) lab Camp Butner h1607 Fay**  
**Tarnes Ernest (Cenita) USA r709 Shepherd**  
**Tarrance John (Leta) USA r506 Gurley**  
**Tart Cicero (Addie B) emp Wright's Automatic r705 Crabtree**  
**Tasty Bake Shop (Mrs Jessie M and W Harold Roberts) 424 W Main**  
**Tate Addie (c) tobwkr L&MTobCo r 312a Dowd**  
 " Clark jr (c) mach opr L&MTobCo r 1405 Union  
 " Geo F (c; Lovie) jan Elks Club h412 Eric  
 " Georgia (c) maid h207b Peachtree pl  
 " Henry W (c; Lizzie) jan Duke Univ h912b 4th  
 " Jas (c) tobwkr L&MTobCo r304 E Piedmont av  
 " Juanita (c) stemmer W L Robinson Co h410 Roney  
 " Lattis driver Durham Iron & Metal Co r RD 4  
 " Mary L emp Duke Hosp r912b 4th  
 " Nathaniel C (c) slsmn Durham Used Parts Co h2812 E Pettigrew  
 " Preston (c) jan YWCA  
 " Robt (c; Minnie) USN h407 Brant  
 " Saml (c) emp W L Robinson Co r1405 Union  
 " Savannah (c) mach opr L&MTobCo h1405 Union  
 " Virginia B (c) dishwasher Monticello Cafe h1119 Hanover  
 " Walter W (c; Nannie) brklyr h1006 Thaxon av  
 " Willia (c) tchr h907 Macklin  
 " Wm F (c; Viola) lab G Krueger Bottling Co r206 Hayward  
 " Wm G (Elma) agt Durham Life Ins h910 Arnette av  
**Tatom Lenoir E bkpr Durham Farmers Mut Exch r1005 Arnette av**  
**Tatum B B driver Gulf Oil Corp r RD 6**  
 " Benj F jr (c; Margt K) USA r905a Walton  
 " Bernice driver Gulf Oil Co r Pleasant dr nr Lofton (SA)  
 " Clyde (c; Gertrude) tob wkr Venable Tob Co r416 Cozart al  
 " Dalhia bkpr Motor Bearings & Parts r1709 Chapel Hill rd  
 " Emmett T (Viola E) mech Gulf Oil Corp h Pleasant dr nr Lofton (SA)  
 " Erma (c) maid r1005 Carroll  
 " Eug M (c; Mittie N; Tribune Pub Co) h907 Walton av  
 " Georgiana (c) emp L&MTobCo r1005 Carroll

Farthing's

## Fidelity Insurance Agency



"Protection  
Plus  
Service"

Trust Bldg.

Tel.

N-2701

# YOUR MOVE

810 RAMSEUR ST.

TEL. L-7651

**Durham Transfer  
& Storage, Inc.**  
 Movers of Household Goods  
 Insured Garages  
 ICC Rights in 20 States

# OUR MOVE

## THE ROSE AGENCY INC.

Office Supplies

206 N. Corcoran St.

Phone L-959

Rubber Stamps  
Notary Seals  
Kodaks and  
Supplies

# MORGAN MOTORS

Inc.



**PACKARD**  
Sales  
and  
Service



Inter-  
national  
Trucks  
Sales and  
Service

Hillsboro Rd.

Tel.  
X-1209

# COAL

**MURDOCK  
ICE AND  
COAL CO.,  
INC.**

TEL.  
R-141

518  
Morgan St.

# ICE

**REAL ESTATE  
RENTALS**

Tel. F-2451  
118 Morgan St.

"SATISFACTION THAT LASTS"  
**O. A. JOHNSON**

**REALTOR**

"Serving Durham For 18 Years"



## TATE

- " Grover C (Lydia) USA r1931 Wake Forest
- " Isaac (c) lab r711 Carrington
- " John (c; Mary) lab Camp Butner r118 Hillside av
- " Lizzie (c) r601 StJoseph
- " Lucinda (c) hlpr Venable Tob Co h 607½ Colfax
- " Marie (c) h601 StJoseph
- " Minnie G (wid Jas W) r1707 W Lakewd av
- " Nellie (c) tob wkr L&MTobCo r321 Enterprise
- " Patsy teller Home Savings Bank r 1012 Minerva av
- " Ruby (c) hlpr Robinson Tob Co r 607½ Colfax
- " Thos E clk V C Chem Corp r1707 W Lakewd av
- " Vincent A (Eliz) tool grinder r2305½ Chapel Hill rd
- " Wm mech Wright's Automatic r Pleasant dr nr Lofton (SA)
- Tauscher Gray L (Ethel) USA r1811 Chapel Hill rd
- Taxicab Owners Assn of Durham Alf R Wilson sec 123 W Main R302
- Taylor Ada (c) h410 Henry al
- " Alberta clk L&MTobCo r2502 Chapel Hill rd
- " Alice (c) h608 StJoseph
- " Alice (c) opr Rose Beauty Salon r405 E Umstead
- " Alice I bkpr Home Security Life Ins Co r604 E Trinity av
- " Alice L student r2620 Univ dr
- " Allen r Pleasant dr nr Spring (SA)
- " Allen B porter Ry Exp Agcy r RD 5
- " Alton P (Lala J) formn L&MTobCo h 2802 Elgin
- " Alton R (Alberta W) research wkr Duke Hosp h2117 W Club blvd
- " Alton R (Paulette) mach opr Wright's Automatic r2502 Chapel Hill dr
- " Annie (c) prsr D W Brown Dry Clnrs r310 Baxter
- " Annie M (c) r123 Masondale av
- " Art F (Maxine S) USMC r807 N Duke
- " Beeler V (Bertha K) emp Wright's Automatic h512 Park av
- " Bernice (c) dom r417 Eric
- " Bertha (c) lab W L Robinson Co r 1510 N Alston av
- " Betty A emp Duke Univ r Pegram House
- " Boyd B (c; Georgia) porter Ellis Stone h1404 Carroll pl
- " Callie B Mrs smstrs Cheek Dry Clnrs h905 N Buchanan rd
- " Carl H (Gladys M) dispatcher Durham Trans Corp h507 Barbee
- ✓ Carolyn (c) clk Holmes Clnrs r808 Gattis
- " Cenobia (c) lndrs r318 Dowd
- " Chas (c) tob wkr AmTobCo r1214 Pine
- " Connie (c; Mary) tob wkr L&MTobCo h504 Colfax
- " Cornelia V (wid Chas A) h618 Arnette av
- " Denne (c) emp L&MTobCo h306 Lee
- " Dock G (Sue) emp Erwin Cotton Mills h2508 Mulberry
- " Donnie Mrs opr Nellene Beauty Shop r1908 Perry

## TAYLOR

- " Doris C ofc sec Camp Butner r604 E Trinity av
- " Drug Co (J C Taylor) 1114 Angier av
- " Dudley (c; Eunice) emp L&MTobCo r1034 Moreland av
- " E M mech B C Remedy Co r RD 1
- " Earl A (Mary) stock clk United Dept Store h1602 E Main
- " Edgar H asst formn L&MTobCo r618 Arnette av
- " Edna r810 N Duke
- " Edw (c; Annie) emp City h1211 Hamlin
- " Edw R (c; Olivia) agt NC Mut Life Ins Co h1217 Mason
- " Eliz (c) h405 Ray al
- " Emma S mach Wright's Automatic r1204 E Main
- " Ernest L (Lula) instr Pepsi-Cola Btlg Co r117 Holloway
- " Essie L (wid Dyer J) h604 E Trinity
- " Ethel L (c) bkpr Home Modernization & Supply Co r704 Carroll
- " Eunice C (c) maid Homeland Investment Co r1034 Moreland av
- " Evelyn G Mrs ofc sec Duke Univ h 603 Watts apt 6
- " Fanny S emp Duke Hosp r do
- " Floyd A (Hazel B M; Taylor's Shell Sta) h2409 Ashe
- " Geo R driver Blue Bird Taxi r1309 N Duke
- " Geo T USA r2411 Hart
- " Gertrude B (c) bkpr NC Mut Life Ins r811 Fayetteville
- " H Clyde (Annie W) emp Camp Butner r822 2d
- " Hallie B (wid A L) r908 Vickers av
- " Hannah L (c) emp Duke Hosp r RD 1
- " Harriet M Mrs emp Duke Univ r Giles House
- " Hattie L (c) emp Duke Hosp r918 Whitted
- " Haywood M (Alice B) prof Duke Hosp h2620 University dr
- " Helen (c) beauty shop 110 E Umstead r do
- " Helena E (wid Edwin G) h208 Parrish pl
- " Henrietta Mrs r905 Shepherd
- " Henry W (Mabel L) emp Erwin Cotton Mills h909 Hale
- " Herman S (Emma) knitter Golden Belt h1204 E Main
- " Hershell (Hazel) USA h115 Holloway
- " Hugh E (Frances) slsmn Louis H Goldman h916 W Trinity av apt 14
- " Hymes (c) hlpr Blue Bird Taxi r413 Cozart av
- " Ida M r113 W Geer
- " Inez clk Home Security Life Ins r604 E Trinity
- " Iva (c) r2106 Fayetteville
- " J Albert (Clarice) formn AmTobCo h907 Jackson
- " J Arnold (Mabel) driver r401 N Elizabeth
- " J C (Taylor Drug Co) r RD 3
- " J Thos (c; Artis) adv mgr Carolina Times r412 Pine
- " Jack A (Edith B) formn Durham Sun h326 South
- " Jas (c) atndt Jos A Stewart
- " Jas (c) lab Johnson Mtr Co r512 Mt Vernon
- " Jas A (c) shoe repr Wm G Tillotson r1019 Moreland av

SAVE MONEY ON 50,000 ITEMS IN SEARS' CATALOG. USE OUR CATALOG ORDER SERVICE

**SEARS, ROEBUCK AND CO.**

SEARS SELL ANYTHING AND EVERYTHING TOTALING 10 OR MORE ON THE EASY PAYMENT PLAN

301-303 W. Main

Tel. N-151

CONTRACTING REPAIRS REFRIGERATION MOTORS APPLIANCES

# DURHAM ELECTRIC CONSTRUCTION CO.

113-119 ORANGE ST.

PHONE R-739

## TAYLOR

"Jas T (c; Gertrude E) in chge Negro Dist Info Ofc OPA h2106 Fayetteville  
 "Jas W (Virginia M) USA h2721 Roxboro rd  
 "Javy M mgr Old North State Breweries r Hotel Malbourne  
 "John (c; Pauline) lab SouRy r811 Colfax  
 "John (c; Anna B) tobwkr AmTobCo r604 South  
 "John A (Bessie M) asst formn Erwin Cotton Mills h1905 W Pettigrew  
 "John A driver Durham Ice Del Co r401 N Elizabeth  
 "John B (Ella W) prs room supt Durham Herald Co h2502 Chapel Hill rd  
 "John V USA r905 N Buchanan  
 "Jos r208 Parrish pl  
 "Jos H (c; Lu Sybil) emp NC College for Negroes h123 Masedale av  
 "Josephine (c) dom r1502 (1505) South  
 "Julia R (c) clk Progressive Stores r RD 1 Morrisville  
 "Julia (c) dom r2504 Fayetteville  
 "Julian R (Virginia R) USA r1100 N Buchanan rd  
 "L E hlpr Durham Pepsi-Cola Btlg Co  
 "Leila R sten Hosp Care Assn r822 2d  
 "Lella R clk Durham Hi r822 2d  
 "Leonard P (Margie O) wvr Erwin Cotton Mills h2011 Acme  
 "Lewis H phys Watts Hosp r1604 Delaware av  
 "Lillie (wid Geo) h2411 Hart  
 "Lionie C (c; Rosa) barber 914 Pine h110 E Umstead  
 "Louis (c) repr Kaplan's Shoe Shop  
 "Lucile (c) dom h716 Whitted  
 "Luther (c; Sarah) h1025 4th  
 "M Marie pkr B. C Remedy Co r1108 N Buchanan rd  
 "Mabel L (c) prsr C-F Dry Clnrs r528 E Proctor  
 "Magnolia (c) r706 Pine  
 "Marcene O ofc sec Robt H Sykes r 2510 Nation av  
 "Marion W USN r909 Hale  
 "Martha (c) h912 Mason  
 "Mary (c) h116a N Elizabeth  
 "Mary I (c) maid h916 Morehead av  
 "Mary L (c) emp Duke Hosp r404 Mincey  
 "Mary M clk WUteleg r822 2d  
 "Mattie (c) h415 Cozart al  
 "Maxine H bkpr Colonial Furn Co r 1800 Perry  
 "Mildred K (wid Victor) h1305 Marvin av  
 "Monroe (c; Mary) porter Kinton's Jewelry Co r1408 Pine  
 "Myrtle (c) emp Model Lndry r415 Cozart al  
 "Myrtle M emp Duke Hosp r1108 N Buchanan rd  
 "Nancy N emp Duke Hosp r2201 Erwin rd  
 "Napoleon (c; Willie) lab h412a Poplar  
 "Nellie (c) dom r111 Enterprise  
 "Nixon A Rev (Katie S) pastor Holloway Street Christian Church h915 Chester  
 "Olin S driver Merchants Del Serv r 305 Oakwood av  
 "Otho (c; Hattie) tobwkr L&MTobCo h918b Whitted

## TAYLOR

"Otis (Vada) mach AmTobCo h905 Shepherd  
 "Otis (Hilda E) USA r327 Clark  
 "Perry M (Annie I) stmftr h1215 Liberty  
 "Porter V USA r706 E Trinity av  
 "R G formn L&MTobCo h1500 Duke Univ dr apt J3C  
 "R Thurman (Rosa) genl agt Liberty Life Ins Co h106 Forest Wood dr  
 "Ralph (c) lab SouRy h1502 (1505) South  
 "Rebekah G emp Duke Hosp r Erwin rd  
 "Robt L (c; Rosa L) driver Citizens Coal & Coke Co r410 Henry al  
 "Robt M (Mary) USA r604 E Trinity  
 "Romie (c) lab Cheek-Holton Mfg Co r RD 4  
 "Rowland J clk Belk-Leggett r206 N Driver av  
 "Rosa (c) dom h702½ Fayetteville apt 301  
 "Rosa L Mrs waiter Roger Coley's AAA Restr r305 Oakwood av  
 "Rose (c) waiter Papa Jack's Rainbow Grill h702½ Fayetteville apt 308  
 "Roy (Annie; West Service Sta) r RD 5  
 "Ruth (c) dishwasher r402 Canal  
 "Ruth (c) maid Center Theatre r415 Cozart av  
 "Ruth E (c) emp N C College for Negroes r do  
 "Sadie (c) dom r1502 (1505) South  
 "Sam jr (c) r1019 Moreland av  
 "Sam F (c; Lenora) gro 2303 Crest h do  
 "Sam S (c; Eliza) mech Vickers Mtr Co h1019 Moreland av  
 "Sara I student r822 2d  
 "Sarah sten Thos E Allen & Sons r822 2d  
 "Simon G (Cath O) mech Am Tob Co h Pleasant dr nr Lofton (SA)  
 "Spencer (Rosa L) emp Merchants Del Assn r305 Oakwood av  
 "Sue ofc mgr WDNC r920 6th  
 "Susana mach Wright's Automatic r 1204 E Main  
 "Thaddeus B (S Pluma) carrier PO h Pleasant dr nr Spring (SA)  
 "Thelma C (wid Jas W) h404 Clevlnd  
 "Theodus J Mrs spnr Erwin Cotton Mills r1800 Perry  
 "Thos agt Gate City Life Ins Co r Guess rd  
 "Thos (c; Mary) emp Erwin Cotton Mills r2804 Mulberry  
 "Vernon W (Nannie J) mach L&MTob Co h113 W Geer  
 "Victor L (c) lab Sou Stge & Distribution Co r Hackney extr  
 "Vira N emp Broadway Sandwich Co r107 N Holman  
 "Virginia R student r1905 W Pettigrew  
 "Virginia W Mrs sten Hosp Care Assn r1100 N Buchanan blvd  
 "Wallace P (c) USA r1502 (1505) South  
 "Warren (Janet M) USN r2711 Sater  
 "Wayne (c) tobwkr L&MTobCo r912 Mason  
 "Wm (c) bellmn Washington-Duke Hotel r2504 Fayetteville  
 "Wm c (Annie A) knitter Golden Belt h1411 E Main  
 "Wm F (Lauretta T) firemn PO r1215 Liberty

Old Line Legal Reserve Life Insurance

114-116 W. Parrish St. — Tel. R-114

Home Office, Durham, N. C.

NORTH CAROLINA MUTUAL LIFE INSURANCE CO.

"NO HOME COMPLETE WITHOUT NORTH CAROLINA MUTUAL POLICIES"

Dr. Pepper  
GOOD FOR LIFE!  
5¢

3-A-DAY KEEPS  
ENERGY up  
at 10-2 & 4

**BIGGER DRINK**



**BETTER TASTE 5c**



**Scott & Roberts Sanitary Dry Cleaning Co.**

**15% DISCOUNT**

on

**CASH and CARRY**

**DRY CLEANING**

**Tels. N-135 L-961**

**Kennedy's Auto Service**

**Wrecked Cars Completely Rebuilt**



**207 Holloway St.**

**Phone J-0501**

**TAYLOR**  
 " Wm L (Thelma S) atndt Fowler's Serv Sta r2411 Hart  
 " Wm M r309 Cherry Grove  
 " Wm M (c) porter Kinton's r Pine Street rd  
 " Wm R emp Duke Univ h1908 Perry  
 " Wm S (Carrie C) knitter Durham Hosiery h206 N Driver av  
 " Wm V (Callie B) h905 N Buchanan rd  
 " Wm W USN r822 2d  
 " Willis (c; Nellie) custdn Geo W Watts Sch h111 Enterprise  
 " Wilton (c) br mgr Progressive Stores r RD 1 Morrisville  
**TAYLOR'S SHELL STATION (Floyd A Taylor), 1901 Angier av, Tel L-0971**  
 Teachey Beulah (wid Clarence) r1012 Stokes al  
 " Lona hlpr Wright's Automatic r407 Salem  
 Teague Cath bkpr Barringer & Whitfield Furn Co r2024 Englewad av  
 " Cath B student r2024 Englewad av  
 " Clarence W jr (Grace B) emp Camp Butner h2024 Englewad av  
 " Ernest J (Lelia) barber Camp Butner h313 Corp  
 " Herman Z (Virginia L) carp Cary Lumber Co r505 Yates av  
 " Hilda sten Transport Corp of Va r 1609 Guess rd  
 " Kemp C (Ollie) driver L&MTobCo h 1609 Guess rd  
 " Osceola (c) pntr Washington Duke Hotel r1005 Fayetteville  
 " Richd M (Iola) slsmn Sou Dairies h 1005 Rose Hill av  
 " Roy M (Lottie R) formn Durham Dairy Products h821 8th  
 " T Ray (Mary E) watch repr 120 E Parrish h2631 Proctor rd  
 " Vivian R bkpr Stephenson-Wilson r 2631 Proctor rd  
 " Wm K (Nonie V) bkpr J Southgate & Son h2022 Englewad av  
 " Zelma O chkr Big Star Store r403 Liberty  
 Teake Albert (c; Annie) r1211 Drew  
 " Annie (c) dom r1211 Drew  
 Teal Chas (Dottie) recapper Alexander Motor Co h201 4th av (B)  
 " Chas W (Belle M) r910 2d  
 " Jas H slsmn h1406 Shawnee  
 " Peggy ofc sec Camp Butner r1406 Shawnee  
 Teasley Benj F (Nora L) h206 Edward  
 " Benj W vehiclemn Ry Exp Agcy r206 Edward  
 " Dora H (wid Alton M) r1205 Watts  
 " Dora L (wid Raymond G) r1018 8th  
 " Jamie G (Macy) pntr 309 N Hyde Park av h do  
 " Leo (Carrie M) hlpr AmTobCo r2612 Angier av  
 " Marvin F (Pearl C) driver Am Supply Co h416 W Markham av  
 " Nick D (Lucy L) pntr 603 N Maple h do  
 " Paul A driver Durham Pepsi-Cola Btlg Co r RD 5  
 " Pearl C opr Durham Tel Co r111 Bdwy  
 " Percy L (Ila M) pntr r606 N Maple h do  
 " Wm (c; Bessie) tobwkr L&MTobCo h2235 Fayetteville  
 Teazle Mary (c) tobwkr AmTobCo h114 E Umstead

Tedder Bina R neonwkr Piedmont Neon Sign Co r RD 4  
 " Douglass (c; Frances) mech J C Bisette & Co h114 E Proctor  
 " Jas (c; Octavia) lab Wright's Automatic h2217 Fitzgerald av  
 " New Orleans (c) r526 1/2 E Pettigrew  
 Teel Zeno B Rev pastor Holloway Street Baptist Church h2317 E Main  
 " Zeno B jr (Mary M) USA r905 Park Teele Jas H (Janie S) bus opr h2403 Owen  
**TEER BEULAH BELLE, Note Teller Home Savings Bank, r510 N Mangum, Tel F-0671**  
 " Dillard (Mildred) v-pres Central Eng & Contg Corp r1409 Dollar av  
 " Dwight L (Lona H) clk Mecklenburg Constr Co h414 Milton av  
 " Hubert O (Mary W) sec-treas Central Eng & Contg Corp, Lovette's Radio & Appliance Corp and Mecklenburg Constr Co h Chelsea cir RD 1 (HV)  
 " Mary W Mrs v-pres Lovette's Radio & Appliance Corp h Chelsea cir RD 1 (HV)  
 " Mollie V (wid Wm H) h1007 Urban  
 " Nannie P (wid Marvin) h510 N Mangum  
 " Nello L (Gertrude) excav contr 212 W Main R301 r Roxboro rd  
 " Nello L jr (Dorothy) pres Mecklenburg Constr Co r Roxboro rd  
 " Wm E (Marguerite S) asst supt Wright's Automatic h2409 State  
 Telephone Employees Local No B289 Mrs Gaynell K Latta rec sec 104 Holloway  
 Temple Baptist Church Rev Horace G Hammett pastor 801 W Chapel Hill  
 " Building 107 N Market  
 " Ira mech Erwin Cotton Mills r919 E Main  
 " J Harvey (Nellie R) projectionist Criterion Theatre h908 Morning Glory  
 " J Proctor (Lona M) pntr h403 W Pettigrew  
 " John E emp Erwin Cotton Mills h124 Exum  
 " Lonnie L firemn Camp Butner r212 Parrish pl  
 " Louise ofc sec Erwin Cotton Mills r 506 N Buchanan rd apt 2  
 " Martha L emp Erwin Cotton Mills r604 Primitive  
 " Wilbur I (Lillian) mech h1401 Holloway  
 Tenckhoff Virginia H emp Duké Hosp r912 Englewad av  
 Tender Saml emp Durham Lbr Co r1113 N Roxboro  
 Teney Percy (c) cook Paul's Place r919 Thaxton  
 Tennessee Artella (c) sten NC Mut Life Ins r508 Massey av  
 Tenney Ampie Mrs h411 N Elizabeth  
 " Billie tel opr r411 N Elizabeth  
 Tennille Esther cash Washington Duke Hotel r RD 2  
 Tennin Curtis (Sallie F) Indrywkr Durham Lndry r507 Carrington  
 Tennis Hubert (c; Percy) lab L&MTob Co h919 Thaxton av  
 Terminal Lunch Inc Thos R Garner mgr E Main nw cor Dillard  
 Terminix Co of North Carolina Porter P Eaves mgr 914 6th  
 Terrell Bun M (Thelma R) mech L&M TobCo h3115 Roxboro rd

**COOKING** Mangum at Holloway St. **HEATING**  
**Public Service Company of N. C., Inc.**  
 "THE GAS COMPANY"  
 Office Phone N-121  
**Refrigeration** Service Dept. Phone F-0302 **Water Heating**

# NORTHWESTERN MUTUAL LIFE INSURANCE COMPANY

## TERRELL

- " C Glenn (Gracie) clk SouRy h1914 Wallace
- " Christine (c) r1306 Fay
- " Eug T (Ivey C) br mgr Purity Stores h2306 Huron cir
- " Frances catcher L&MTobCo r3115 Roxboro rd
- " Hebron W mach opr L&MTobCo r717 Broad
- " Jas C clk PO r3115 Roxboro rd
- " Jas P clk Terrell's Food Store r2611 Legion
- " Jas R (Julia) USN h1904 Wallace
- " Lessie Mrs matron nurses home Watts Hosp r1707 W Club blvd
- " Mabel C toll opr SouBell r1212 Vickers av
- " Marie G emp Duke Hosp r613 Burch
- " Mary E (wid Ralph B) r1212 Vickers
- " Mary L ofc sec Fredk W Isaacs r2611 Legion av (H)
- " Matthew M (Annie E) h707 Flora
- " Norman P (Corinnia) chf clk SouRy h2611 Legion av (TH)
- " Norman P jr clk Terrell's Food Store r2611 Legion
- " Rana P Mrs tailor 120½ E Main r2611 Legion av (TH)
- " Robt L (Doris C) bkpr Duke Power h1016 Virgie
- " Thos H (Etta E) knitter Durham Hosierey h2310 Long
- " Willard E (c; Mary) lab Erwin Cotton Mills h118 Ringling
- Terrell's Food Store (Eug T Terrell) gros 526 Pine
- Terry Blanche clk L&MTobCo r1005 Minerva av
- " Brodie C (Euphrazine B) opr Duke Power h1703 W Knox
- " Chas L (c) jan Duke Univ h1012½ Burch av
- " Clifton L hlpr Harris Vault Co r912 W Main
- " Dessie M r1520 Caswell pl
- " Doris M Mrs ofc sec Dr Annie T Smith h1220 N Roxboro
- " Edna P Mrs bdg 912 W Main h do
- " Edw L (Margie V) USA r1305 North
- " Eliz (c) emp Duke Univ r RD 4
- " Eliz S dept mgr Belk-Leggett r RD 1 Hillsboro
- " Garland mech Alexander Motor Co r121 S Elm
- " Grace (c) dom r906 Sparkman al
- " Gracie H Mrs clk Belk-Leggett r RD 1 Hillsboro
- " Graham E USA r1520 Caswell pl
- " Hallie mach opr AmTobCo r407 Liberty
- TERRY HARDY G (Madge M), Real Estate, Rentals 402 Snow Bldg 331 W Main, Tel F-2301, h2117 Woodrow, Tel X-2817 (For further information see page 71 Buyers' Guide and right bottom lines)**
- " Harrison (c) pntr Washington Duke Hotel r1111 Jackson
- " Hazel B Indrs Duke Univ r RD 2
- " J Austin (Doris M) mech Stephenson-Wilson h1220 N Roxboro
- " Jas (c) emp L&MTobCo r709 Gerard
- " Jas (c) soft drinks 1204b Jackson r 919 Terrell
- " Jenette chkr White Star Lndry r Knox
- " John F jr mech Stephenson-Wilson r Bahama

## TERRY

- " Laura H Mrs tchr North Durham Graded Sch r RD 2
- " Laura L opr DeLong Beauty Shoppe r605 W Chapel Hill
- " Margt G Mrs bkpr Durham Herald Co r Rigsbee rd RD 1
- " Marjorie V Mrs ofc nurse Dr Walter P Hardie r1305 North
- " Mary (c) r603 Glenn
- " Mary ofc nurse Dr Roman A Harton r819 Arnette av
- " Nellie M Indrs Duke Univ r RD 2
- " Philip A eng Wright's Automatic h 2112 Englewd av
- " R Marion (Viola A) mech Uzzle Mtr Co h805 1st av
- " Raiford usher Uptown Theatre
- " Robt E (Elsie L) clk Durham Fruit & Produce Co r2504 Angier av
- " Ruth C Indrs Duke Univ r RD 2
- " Thos F (Margt H; Amoco Service Center) h2510 Albany
- " Thos J slsmn Montgomery Ward r RD 4
- " Troy E (Frances E) emp Wright's Automatic h1100 Burch av
- " Vernon E (Annie M) slsmn Sears h rear 2608 Ashe
- " Walter (c) tobwkr L&MTobCo h rear 112 Cora apt 1
- Tesh Jane H nurse Watts Hosp r do
- Tew Bias F r1910 Lewis
- " Edgar L (Varo H) barber Kam's Barber Shop h1910 Lewis
- " Gilbert W (Dorothy P) USN r923 Virgie
- " Irene C Mrs prac nurse Duke Hosp r1022 N 9th
- " J Linwood student r1022 N 9th
- " Julius A jan Farmers Mut Exch r2100 Hillsboro rd
- " Lynwood slsmn Purity Stores
- " Marian S Mrs slswn Raylass Dept Store r831 Wilkerson av
- " Norwood C (Louise L) mech Erwin Cotton Mills h313 Anderson
- " Orban L (Louise N) USN h1114 N 9th
- Texas Co The Roger M Schulken agt bulk plant Hoover rd nr city limits
- Textile Store (Mrs Ioline C Roush) dry gds 115 N Mangum
- " Workers Union of America Local No 246 O D Blackwood pres Mrs Lois Lewis sec W Robt Murray bus agt 700 N 9th 2d fl
- Tezai Gladys H Mrs asst mgr Robbins Fashion Center r810 Yancey
- Thacker Bernice (Hettie T) mech Golden Belt h1114 Eva
- " Mary r124 Exum
- " Robt r914 Angier av
- " Thos H (Nannie) rtemn Durham Dairy Products r RD 3
- Thackston Kathryn I student r819 Wilkerson av
- " Paul V (Annie D) mach N&WRy h 819 Wilkerson av
- Tharpe Josephine M emp Duke Univ r 307 Watts
- Tharrington Benj B (Margt E) mech L&MTobCo h908 Oakland av
- " Craven T carder Erwin Cotton Mills h321 Anderson
- " G Cleveland (Ruth) emp Golden Belt h1210 Wall
- " Jas USA r1210 Wall
- " Junie B barber J-B's Barber Shop

Markham Ave.—East of Trinity Ave.—On N. & W. Railway

PHONE L-3361

**J. P. McGuire Construction Co.**



**Durham  
Ice Cream  
Co., Inc.**

**Blue  
Ribbon  
Fast Frozen  
ICE  
CREAM**

Today  
It's Thrifty  
to Buy  
Quality

800 W. Main

DIAL  
L-963

## THE DEPOSITORS NATIONAL BANK

123  
W. Main

OF DURHAM, N. C.

Member Federal Reserve System and F. D. I. C.  
"Seeking New Business On the Service We Render"

Tel.  
F-144



# PET

## Dairy Products Co.

Pasteurized Dairy Products

Taste the Difference

PHONE L-988

1820 James St.



Stephenson-Wilson, Inc.

# PONTIAC

Sales and Service

Complete Service and Repairs For All Cars

823 Morgan St.

Phones SALES R-188

SERVICE N-8661

USED CAR LOT L-2861

CHAS. S. ALLEN

# ALLEN INSURANCE AGENCY

GENERAL INSURANCE — SURETY BONDS

Mezz. Floor Depositors Bank Bldg.

Phone L-0331

## THARRINGTON

" Perry R (Jessie R) ftr Public Service Co of NC h2813 Chapel Hill rd  
 " Sadye P bndywrk Seeman Printing r916 W Trinity av apt 4  
 " Virginia r321 Anderson  
 Thaxton B Clyde (Mattie) clk ABC Store h2021 W Club blvd  
 " Benj C jr (Vivian V) slsmn Durham Office Supply h1500 Duke Univ rd apt G1B

" Henretta (c) emp W L Robinson Co r1305 Union

" Marvin (c; Florence) hlpr Shaw Paint Co h1003 Ferrell

" Sarah (c) h1305 Union  
 " Vivian V Mrs ofc sec Home Savings Bank h1500 Duke Univ dr apt G1B

Theabolt C J (Cath J) USA r527 Holloway

Theiss Ernest S (Helen E) prof Duke Univ h2645 University dr

" Helen E Mrs emp Duke Univ h2645 University dr

Thiele Peggy B Mrs ofc asst Jas T McCracken r102 N Driver

Thobbs Nelle (c) r2609 Crest  
 Tholen Ema sls repr Belcava Cosmetics h312 N Buchanan rd apt 303

Thomas Aaron (c) barber Regal Barber Shop r E Proctor

" Addie (wid Clinton T) h805 Eva

" Aggie M (c) tobwkr L&MTobCo r513 Gray

" Albert (Thelma) USA h2005 Wake Forest

" Alberta (c) emp Wright Way Lndry h606 S Elm

" Alma (c) dom r804 South  
 " Alton L (Ener D) brklyr h607 Wilkerson av

" Annie D r221 Anderson

" Annie L Mrs clk Natl Assn of Professional Baseball Leagues r2407 Cascadilla

" Arch P (Ethel B) slsmn A & E Remington Co h517 McMannen

" Ardella (c) tobwkr L&MTobCo h513 Gray

" Arth (c; Sallie) cook Palms Restr h 204 E Moline

" Arth (c; Lena) lab h318 Gray

" Atlas (c; Johnsie) lab r504 Bernice

" Benj (Hattie) repr B & J Tire Co h105 Lyon

" Bessie (c) tobwkr L&MTobCo r609a South

" Bessie H Mrs asst County Auditor r918 W Trinity av

" Blanche O (wid Frank L) h1910 Taylor

**THOMAS BOOK STORE INC, Wm G Thomas Pres-Treas, Hilda L Baker Sec, Booksellers 214 N Corcoran, Tel J-2331**

" Carson D pntr Claude M May r Graham

" Carter (Eunice) USA r113 Lyon

" Cath (c) dom r314 Poplar

" Chas USN r1505 Echo rd

" Chester shtntlwrk Budd-Piper Roofing Co r105 Lyon

" Cleveland clk Mrs Susie Levy h511 E Proctor

" Clifton T USA r805 Eva

" Cora (c) prsr Sanitary Lndry r906 Liberty

" Cornelia (c) r1113 3d

## THOMAS

" David L (c) jan Duke Hosp r506 S Briggs av

" Earl (c) lab V-CChemCorp r523a Elliott row

" Eddie A (c) emp Duke Hosp r1401 Gunter

" Edw (c) tobwkr L&MTobCo r512 S Queen

" Edw Rev (c; Anna) h1401 Gunter

" Elinor (c) h1509 Davis

" Ellen Mrs pkr B C Remedy Co r1122 Eva

" Emma R Mrs mgr Reed's r406 N Queen

" Ernest F (Eliz C) wldr AmTobCo h 121 W Lynch

" Ervin mach opr L&MTobCo r407 Holloway

" Essie M (wid Saml) inspr L&MTobCo h203 S Driver av

" Estelle emp L&MTobCo r1906 Univ dr

" Evan (c; Ellen) lab Cary Lumber Co r1002 1/2 Thaxton av

" Frances typ r121 W Lynch

" Frances L bkpr Peabody Drug Co r 1910 Taylor

" Frank (Ruby) mech Wright's Automatic r2114 Angier av

" Fredk R (Bessie H) USA h918 W Trinity av

" Geneva (c) dom r527 Martha

" Geo G (Ellen) USN r1409 Lathrop

" Gladys P Mrs inspr AmTobCo h909 Exum

" Grady E (Naomi) emp Broadway Sandwich Co h510 Yancey

" Hannah (c) Indrs h527 Martha

" Harry L clk Seaboard Ry r Rouge-mont

" Hazel r301 Jackson

" Helen F Mrs teller Depositors Natl Bank r2101 Englewd av

" Henry L (c; Bessie M) meatctr Duke Univ h308 Powe

" Henry S (Eva R) inspr City Water Dept h526 Warren

" Herbert (c; Mamie) lab Cary Lumber Co h1009 Thaxton pl

" Howard (c; Nettie L) USA r1315 Glenn

" Howard C mech Stephenson-Wilson r1910 Taylor

" Ira T (Helen R) mech Golden Belt h1229 Miami blvd

" Isabel B Mrs ofc sec Clinton C Cox r615 Burch av

" J Miller (Hilda) prof Duke Univ h 2215 Cranford rd

" J Roy (Rosalyne E) USA r822 N Mangum

" Jas hlpr Rite Way Lndry r103 S Alston av

" Jas (c) lab Cole & Crumpacker r118 Jordan

" Jas (c) pntr Home Modernization Paint Co r713 Hawk

" Jas (c) tobwkr Imperial Leaf Tob Co h110 Cora apt 4

" Jas A h1305 Ramseur

" Jas A (c) defwkr r901a Walton

" Jas C USA r526 Warren

" Jas R (Reese) supvr SouBell h406 N Queen

" Jas R (Gussie) carp City Sch Sys h 1505 Echo rd

" Janice E emp Duke Hosp r121 W Lynch

" Jennie L (wid Fred S) h814 6th



# Durham Bank & Trust Co.

MEMBER F. D. I. C.

TEL. 115-64

COMMERCIAL SAVINGS — SAVINGS  
 SAFE DEPOSIT — TRUST SERVICE

# W. C. LYON COMPANY INC.

## HARDWARE — BUILDERS' SUPPLIES

Savage Arms Products — Remington Ammunition  
"Good Buildings Deserve Good Hardware"—Corbin

213 East Chapel Hill

Phones L-946; L-947 and L-948

### THOMAS

" Jesse E (Ethel G) agt Home Security Life Ins h110 N Guthrie av  
" John (c; Lillian) lab h2110 Duncan  
" John (c) mach opr L&MTobCo r1006 Drew  
" John (c) tobwkr L&MTobCo r105 Cora  
" John jr (c) emp L&MTobCo r1110 4th  
" John E (c) h105 Bottom al  
" John E (Shirley) USA h219½ W Trinity av  
" John L (c) clk Jos H Bell r1701 Fayetteville  
" John L (Genevieve F; NC News Co) h326 E Trinity av  
" John R (Betty C) USA r806 Spring  
" John W (Julia M) formn h2302 Univ dr  
" Jos jr (c) emp Duke Univ r1315 Glenn  
" Jos A (Luttie E) firemn PO h605 N Elm  
" Jos A jr (Mary C) USA r605 N Elm  
" Josephine A (c) sten NC Mut Life Ins r615 Pickett  
" Josephine A (c) maid Durham High Sch h615 Pickett  
" Junius H Rev (c; Mary E) pastor Mt Vernon Baptist Church h303 E Umstead  
" Kath C (c) tchr Hillside Park High Sch r205 Formosa av  
" Katie R (c) h609a South  
" Kay Mrs opr Alice's Beauty Salon r 1611 W Club blvd  
" Kenneth M (Nell M) student h1305 Watts  
" Lucy (c; Annie) tobwkr AmTobCo r 114 Cora  
" Lee (c) dishwasher Ideal Diner r905 Willard  
" Lee L (Lena) doffer Erwin Cotton Mills r926 Orient  
" Lena (c) emp L&MTobCo h1506 W Knox  
" Lillie B emp L&MTobCo h1017 Green  
" Lillie M boarder Ruth Hosiery Mills r1305 Ramsey  
" Lonnie E USA r2624 Proctor rd  
" Louise (c) dishwasher Henderson's Soda Shop r405 Branch pl  
" Lucille (c) tobwkr L&MTobCo r602 Ramsey  
" Lula (c) dom r519 Banks al  
" Lumas C (Nettie D) asst sec Erwin Cotton Mills h2201 Englewd av  
" Luther (c) lab City Sanitary Dept r1 Adams ct  
" Luther L (Annie M) slubber hd Erwin Cotton Mills h926 Orient  
" Major (c; Billie) barber Cosmopolitan Barber Shop h302½ Ramsey  
" Mamie mach opr AmTobCo r332 South  
" Marie M Mrs slswn Robbins Fashion Center r1305 Watts  
" Marvin E (Ellen) mach Seaboard Ry h2011 Chapel Hill rd  
" Mary (c) emp L&MTobCo h118 Jordan  
" Mary (c) dom r101 W Umstead  
" Mary C Mrs checker A&P  
" Mary S (c) maid Washington Duke Hotel r915 Thaxton av  
" Mildred educ dir West Durham Baptist Church r2618 Hillsboro rd  
" Myrtle (wid Wesley T) r810 Holloway  
" Myrtle (c) emp L&MTobCo h1208 Jackson

### THOMAS

" Nancy ofc sec City Real Estate Co r407 N Gregson  
" Narcissis (c) r112 Haywd  
" Nathaniel (c; Hattie) cook Edgemont Lunch r1031 Moreland av  
" Nettie L (c) maid Belk-Leggett r1315 Glenn  
" Neva M Mrs clk County War Price & Rationing Bd r807 Harper  
" Nora M (c) elev opr Baldwin's r1401 Gunter  
" Norma (c) r1315 Glenn  
" Norwood A (Virginia A) acct Ashlin & Hutchings h1101 W Knox  
" Norwood W (Mollie R) electn Camo Butner h2624 Proctor rd  
" Norwood W jr USA r2624 Proctor rd  
" P Lee brkmm Seaboard Ry r408 E Peabody  
" Pearl G (c) tobwkr AmTobCo h306 Memphis  
" Phycella M emp Duke Univ r909 Exum  
" Radio Service (c; Walter C Thomas) 815 Fayetteville  
" Reba C emp Duke Univ r2201 Englewood av  
" Rebecca (c) emp Duke Univ r2716 Edmund  
" Rosa Mrs r2005 Wake Forest  
" Rosa L (c) tobwkr W L Robinson Co h421 Henry al  
" Sadie G opr Butler's Beauty Salon r1013 W Main  
" Sally M (c) emp AmTobCo r1100 Hazel  
" Saml J (c) barber Cosmopolitan Barber Shop r302½ Ramsey  
" Sarah G opr Butler's Beauty Salon r1013 W Main  
" Sarah L r1017 Green  
" Scott (c) lab r908 Thaxton av  
" Thelma (c) r118 Jordan  
" Thelma C r821 Broad  
" Thos C (Inabell W) emp Wright's Automatic h801 Flora  
" Virginia supvr Carolina Theatre r RD 5  
" W Paul (Annie L) clk Rhodes-Collins Furn Co h2407 Cascadilla  
" Walter C (c; Cath; Thomas Radio Service) h205 Formosa av  
" Walter L (Maisie D) USA h415 Carolina cir  
" Wilbur W (Scottie K) USN h2307 Chapel Hill rd  
" Wm G (Louise M) pres-treas Thomas Book Store Inc h Fairview cor Homer  
" Wm H (Cornelia) h1020 Holloway  
" Willis (c; Mary) cook Duke Univ h 915 Thaxton av  
" Zachariah (Hattie Y) mach opr Golden Belt h1212 Franklin  
**THOMAS & HOWARD CO INC, D P**  
Montgomery Sec-Treas, Wholesale Grocery 301 S Duke, Tel L-985 (For further information see page 44 Buyers' Guide)  
Thomashoffki Geo J (Barbara M) USA r211 Elliott  
Thomason Al A (c; Leona) lab L&MTob Co h1008 5th  
" Dorothy wrapper Durham Baking Co r1210 N Roxboro  
" Edith (c) r1106 W Proctor  
" Evelyn (c) hlpr Mangum St Lunch r405 Branch pl



**GULF**  
**O**  
**I**  
**L**  
**Corporation**

Gasoline  
Kerosene  
Fuel Oil

Dial  
**R-747**

2211  
Gulf Street

WHEN YOU  
THINK OF



THINK OF

**CLAUDE**  
**HULL**  
**FLORIST**

FLOWERS FOR  
ALL OCCASIONS

215 N. MANGUM  
Phone-  
**R-194**



## The Young Roofing Company, Inc.

Contractors and Manufacturers

GRAVEL ROOF and SHEET METAL WORK

*Barrett*

313 Foster St.

Phone J-2461

# BUDD- PIPER ROOFING CO.

115-117  
W. Chapel  
Hill St.

Phones  
F-2121

and

J-8971

# The Peabody Drug Company

Wholesale  
Druggists

Complete Line  
of

# Eli Lilly's Pharma- ceuticals

TEL.  
N-155

305  
Pettigrew  
St.

# RILEY PAINT CO.

Wholesale and Retail  
Perfection  
Paints and Varnishes  
Wall Paper



PHONE J-6021

"IN FRONT OF THE POST OFFICE"

**THOMASON**  
" Harlton E clk Erwin Cotton Mills r 809 Harper  
" Jack (c; Bettie) USA h507 Enterprise  
" Jas A (Essie L) emp Erwin Cotton Mills h809 Harper  
" Larry (c; Minnie) USA r312 S Plum  
" Margt dept supvr Durham Baking Co r1210 N Roxboro  
" Walter M (Ila McG) driver Broadway Taxi h1208 Park av  
" Wm A (Callie L) agt Durham Life Ins h205 N Dillard  
" Wm C (c) lab Durham City Schs r 1013 Ferrell  
Thomasson Bessie (c) tobwkr L&MTob Co r1106 Linwood av  
" David (c) hlpr Durham Sandwich Shop r2211 Chataouqua  
" Graham C (Maude) city police h1210 N Roxboro  
" Helen E credit mgr Sears r Wake Forest hwy  
" Janie E bkpr Christian Prtg r1110 Park av  
" Jos (c; Durham Sandwich Shop) r 2211 Chataouqua  
" Lucille E Mrs beauty opr Baldwin's r1301 N Mangum  
" Maude M Mrs clk Belk-Leggett h1210 N Roxboro  
" Sarah (c) h1106 Linwood av  
" Tessie (c) tobwkr L&MTobCo r1106 Linwood av  
" Walter M driver Broadway Taxi Co r913 Park av  
" Wm A (Alice T) h1110 Park av  
Thomerson Alex G (Carolyn C) elec formn Camp Butner h2920 Roxboro rd  
" Elmer H (Annibel M) USMC h2808 Elgin  
Thomson Edith V clk Belk-Leggett r 903 N Duke  
Thompson A Clark mgr W R Murray Co r1803 Chapel Hill rd  
" Aaron (c; Violet) lab L&MTobCo h 406 Macon  
" Al D (Velva G) doffer Erwin Cotton Mills h1006 6th  
" Albert asst br mgr Purity Stores r Guess rd  
" Alene Mrs manicurist Washington-Duke Barber Shop r410 Morris  
" Alice G supvr Watts Hosp h1604 W Club Blvd  
" Alton R hlpr Modern Electric Co r RD 5  
" Anderson (c) barber Lonnie C Taylor r108 Johnson  
" Anna H (c) dom h1812 Fayetteville  
" Annie (c) r2319 Shirley  
" Annie Q (c) hlpr Durham Lndry h913 Wilkerson av  
" Annie R (c) emp Duke Univ r306 Memphis  
" Arnold (Doris) formn AmTobCo h2204 Woodrow  
" Arnold C Rev (Margt M) h1512 Glendale av  
" Atlas (c) lab Sou Stge & Distribution Co r502 Bernice  
" Barney F (Lula M) mach Wright's Automatic h110 Walker  
" Beatrice P emp L&MTobCo r919 Liberty  
" Bernice emp Durham Hosiery r414 N Driver av  
" Bertha Mrs h804 Washn

**THOMPSON**  
" Bertha L (wid Edwin S) h806 3d  
" Bettie L (c) emp Duke Univ r10 Fulton  
" Bruce (Mallie M) USA r1310 Broad  
" Bruce A (Mary E) mech Elkin's Mtr Co h203 1/2 S Elm  
" Callie (c) dom r722 Pettigrew  
" Calvin (c) farmer h303 W Piedmont  
" Carl G acting dir Rent Control Div OPA r104 Briar Cliff rd  
" Cecil B (Irma Y; Adkin's All-Serv Sta) r806 3d  
" Celia M student r806 3d  
" Chas (c; Della H) h1312 Fay  
" Chas (c; Della) h1312 N Hyde Park  
" Chas (c; Mary) driver Durham Ice Delivery Co h109 Chestnut  
" Chas A (Marie B) USA h712 S Alston  
" Chas D (Ella D) tkt clk N&WRyCo h2026 Woodrow  
" Chas W (Virginia) USM r2416 Huron  
" Clarence (c) emp Broadway Sandwich Co r1307 N Alston av  
" Cleo (c) dom r1208 Dawkins  
" Cleveland R (Mary M) h1627 Erwin rd  
" Clifton USA r502 N Hyde Park av  
" Conrad (c) dishwasher Uptown Sandwich Shop r1509 Davis  
" Cordell (c) waiter College Inn r315 E Moline  
" Cornie G (wid John D) r1604 W Club Blvd  
" Corry (c; Ethel T) lab L&MTobCo h 921 1/2 Wilkerson av  
" Coy R (Margt S) formn AmTobCo h 109 E Lynch  
" Danl USA r922 Dupree  
" David (c; Ola) emp City Water Dept h311 Lee  
" David (c) hlpr A Jos Fargo r804 N Elizabeth  
" David A (c; Lillie) jan Duke Univ h706 Glenn  
" David J (c) USA r706 Glenn  
" David L emp Duke Hosp r506 S Briggs  
" Dazelle (c) tchr r1609 Fayetteville  
" Dewey C Mrs emp Camp Butner h 401 1/2 N Mangum  
" Dewitt (c; Hattie) lab h1412 N Hyde Park av  
" Diana emp Duke Hosp r1500 Duke Univ rd apt C2B  
" Donald (Victorine) USA r2711 Sater  
" Dora E (wid Jas T) h414 N Driver av  
" Dorothy M Mrs clk A&P r308 S Alston av  
" Earle A (Ethel R) USA h203 W Markham  
" Edgar T (c; Colonia M) jan Duke Hosp h202 Gattis  
" Edgar T (Alma M) prof Duke Univ h138 Pine Crest rd  
" Edith V slswn Belk-Leggett r903 N Duke  
" Edwin S USA r806 3d  
" Eli B Rev (c; Iola) h315 E Moline  
" Eli B jr (c) USA r315 E Moline  
" Elias (c; Artelia) bartndr Camp Butner h708 Gray  
" Elijah B (Mary P) emp Erwin Cotton Mills h2005 W Pettigrew  
" Eliz (c) clk NC Mut Life Ins r511 E Proctor  
" Eliz (c) buswn Washington-Duke Hotel r511 E Proctor  
" Eliz A (wid Jas B) h721 Holloway



All Savings Insured  
Up to \$5000 by  
Federal Savings and  
Loan Insurance Corp.



BIGGER DRINK



BETTER TASTE 5c

## THOMPSON

"Ella (c) emp L&MTobCo r1402 N Alston av  
 "Ellie (c) tobwkr L&MTobCo h412 Mincey  
 "Elmer (c; May) r408 Gray  
 "Elsie M (c) emp Duke Univ r812 Garage  
 "Ernest S (c; Florence) jan Depositors Natl Bank Bldg r703 Drew  
 "Ervin (c; Maggie C) lab Hometown Sales & Serv r408 Dowd  
 "Estelle (c) r812 N Elizabeth  
 "Etura S (wid Chas H) furn rms 403 Liberty h do  
 "Eug (Frances) USA r113 2d av (B)  
 "Eva J (c) h1217 Fayetteville  
 "Felton W (c) masseur YMCA r914 N Elizabeth  
 "Fleming (c; Phyllis) emp L&MTobCo h1408 Union  
 "Foy (c; Lessie) lab L&MTobCo r701 Drew  
 "Frances (c) r1404 Union  
 "Frances (c) h411 Horton al  
 "Frank (c; Maude B) mech Hometown Sales & Service r Fish Dam rd  
 "G Chas USN r1210 N Roxboro  
 "G Oscar (Eula P) loomfkr Erwin Cotton Mills h2002 Erwin rd  
 "Garland H emp Duke Univ r RD 5  
 "Geneva (c) clk NC Mut Life Ins r308 E Umstead  
 "Geneva (c) dom h1307 N Alston av  
 "Genevea (c) dom r1412 N Hyde Park  
 "Geo emp Durham Lumber Co  
 "Geo (c) defwkr r412 Mincey  
 "Geo (c) lab Borden Brick & Tile Co r1404 Union  
 "Geo W (Verona M) mgr Watts Hosp Lndry r Pleasant dr nr Lofton (SA)  
 "Georgia (c) h722 E Pettigrew  
 "Goldie L (c) emp Duke Univ r202 Powe  
 "Grace (c) emp L&MTobCo h914 N Elizabeth  
 "Grayce L (c) tchr Hillside Park High Sch r406 Formosa av  
 "Grocery Store (c; Wm E Thompson) 819 Colfax  
 "Hallie (c) dom r303 W Piedmont av  
 "Hattie (c) dom r303 W Piedmont av  
 "Helen (c) h609b Chess pl  
 "Helen (c) cook r412 S Gregson  
 "Henry (c; Louisa) lab h700 Drew  
 "Hilda student r1500 Duke Univ rd apt DID  
 "Ida (c) maid 922 Monmouth av  
 "Ida R (c) r804 South  
 "Ida V grad nurse 406 Watts r do  
 "Ilas (c; Irene) furn rms 709 Glenn h do  
 "Isabelle (c) r1005 Whitted  
 "J Alonzo (Rosa L) storekpr Duke Power h504 Oakwood av  
 "J S formn Cheek Holton Mfg Co r RD 5  
 "J Wesley projectionist Carolina Theatre r Chapel Hill  
 "Jack (c; Laura) emp L&MTobCo h 1305 N Hyde Park av  
 "Jas (c) clnr Watts Hosp r1412 N Hyde Park av  
 "Jas (c; Beatrice) lab Camp Butner r1008 Mason  
 "Jas (c) USA r1005 Whitted  
 "Jas (Kathryn B) USN r412 N Mangum

## THOMPSON

"Jas C (Josephine H) clk Erwin Cotton Mill r1017 Broad  
 "Jas E jr (Eliz) purch agt Duke Univ h504 E Forest Hills blvd  
 "Jas S (c; Alma H) phys 707½ Fayetteville R202 h301 E Umstead  
 "Jas W (c) USN r914 N Elizabeth  
 "Jarvis (c; Ella) emp L&MTobCo h 1402 N Alston av  
 "John (Phyllis) USA r915 Burch av  
 "John (c; Robbie M) USA r1011 Whitted  
 "John A (Mattie J) pntr h1618 5th  
 "John A jr (Bessie T) USA r1618 5th  
 "John J (c; Mabel S) lab Cole & Crumpacker h511 E Umstead  
 "John W (c) USA r706 Glenn  
 "John W jr floormn Silver's r909 Clevlnd  
 "Johannie M waiter Congo Grill r613 Fayetteville  
 "Jos brklyr r808 N Mangum  
 "Jos C (c) USA r607 Gray  
 "Julia (c) fctywkr r414 Canal  
 "Julia P (c) emp Doby Clnrs h611 Jackson  
 "Kath L emp L&MTobCo r711 Jackson  
 "Kearns R jr emp Duke Hosp r do  
 "L B usher Center Theatre r2002 Erwin rd  
 "Lana (wid Eug) r707 S Alston av  
 "Lathar (c; Georgia) tobwkr L&MTobCo h1208 Dawkins  
 "Lee Roy (Georgie) defwkr h1309 North  
 "Lenora O emp Duke Hosp r308 S Alston av  
 "Leon A (c) porter Duke Univ. r804 South  
 "Leona D (c) emp Duke Hosp r1008 5th  
 "Leora S grad nurse 1917 Roxboro rd h do  
 "Leslie (Reba B) tire recapper Carpenter's Inc h803 Ridgeway av  
 "Lessie (c) dom r701 Drew  
 "Levi USA r922 Dupree  
 "Lila (c) tobwkr L&MTobCo h914 Scout dr  
 "Lillie J Mrs matron Watts Hosp r do  
 "Lillian clk Camp Butner r1008 Minerva av  
 "Lily J Mrs matron Watts Hosp Staff Home r Mt Gilead  
 "Lily T waiter Coley's Cafe r408 E Peabody  
 "Lloyd S (Bertha S) landscape archt Dept Public Recreation h919 Liberty  
 "Lois (c) maid r607 Gray  
 "Lonnie (c; Carrie) jan Franklin Court Apts h bsmt 501 E Main  
 "Lonnie M (c; Margt) ydmn h909 Ferrell  
 "Louise (c) emp Duke Univ h202 Powe  
 "Louvenia (c) dom r502 Mt Vernon  
 "Loy D jr (Martha G) asst supt L&MTobCo h107 Watts apt 5  
 "Lucille opr Baldwin Beauty Shop r 1301 N Mangum  
 "Lucy (c) emp Farmers Mut Exch r408 Macon  
 "Lucy (wid Wm) h922 Dupree  
 "Lucy P (wid Jas G) h107 W Proctor  
 "Lula (c) emp L&MTobCo r1221 4th  
 "M Eliz (wid Wm A) h308 S Alston av  
 "M Hugh (c; Grayce L; Gates & Thompson) h406 Formosa av

MILLER-HURST

Inc.

"Opposite City Hall"

GOOD YEAR

Tires

Batteries

Recapping

Motor Tune-up

Brake Service

TEL.

N-173

Morris and Morgan

Pritchard-Bright Co.

Inc.

Mens Home For Fashionable Clothing and Furnishings

HICKEY-FREEMAN CLOTHES

KNOX HATS

Washington Duke Hotel

Phone

R-175

DURHAM COAL CO.

"Hot Stuff"

3109 Hillsboro Rd.

Dial X-1221

# THE FIDELITY BANK

West Durham  
Tel. X-1110  
**MAIN AND CORCORAN**

**3 BRANCHES**  
East Durham  
Tel. J-9431

Camp Butner  
Tel. Extension 3132

Member Federal Reserve System

**TEL. F-156**



**Spur**  
THE  
**COLA**  
**DRINK**

Tel.  
**N-7561**

Office  
603  
E. Main

**GLENN**  
**COAL**  
**CO.**

Heat Merchants

**COAL**  
**WOOD**

High Grade  
**COAL**  
For Every  
Purpose

Brokers  
**SHELL FUEL**  
**AND**  
**KEROSENE OIL**

1509 E.  
Pettigrew St.

TEL.  
**N-193**

## THOMPSON

" M Webb (Minnie R) h1010 Burch av  
" Mabel C r2105 Englewd av  
" Maggie looper Warner Hosiery Mills  
r502 N Hyde Park av  
" Margt emp Dixie Bakery Co r1210 N  
Roxboro  
" Margt C emp AmTobCo r1820 Bynum  
" Margt M tchr Y E Smith Sch r1512  
Glendale av  
" Marguerite D emp Duke Univ r2511  
State  
" Marie (c) opr Modern Beauty Shop  
r1912 Fay  
" Marie B Mrs toll opr SouBell r712 S  
Alston  
" Marie M ofc sec Jas O Cobb Co r711  
Jackson  
" Mary (c) student r1416 Hamlin  
" Mary A slswn Ellis Stone r1306 N  
Mangum  
" Mary A (c) hosierywkr r804 N Eliza-  
beth  
" Mary S toll opr SouBell r707 S Alston  
" Matt L v-pres Golden Belt r Chapel  
Hill  
" Maurice (Billy) USA r832½ N Man-  
gum  
" Milton (Nora D) USA r813 Arnette av  
" Minnie Mrs slswn r508 N Buchanan  
rd  
" Miriam P clk Ruth Hosiery Mills r  
1207 S Alston av  
" Mollie J Mrs assorter Model Lndry &  
Dry Clnrs r605 Wilkerson av  
" Mozelle opr SouBell r1618 5th  
" Mozelle (c) waiter Central Jr Hi r607  
Gray  
" Myrl D (Mae K) USA r202 W Trinity  
" Martha M (Callie P) city police h1207  
S Alston av  
" Nannie (c) Indrs h1008 Mason  
" Needham (c; Georgia) setter Borden  
Brick & Tile Co h1210 Grant  
" Needham M (c) tobwkr L&MTobCo  
r1210 Grant  
" Nilas (c; Mozelle) jan Duke Power  
h607 Gray  
" Nora M toll opr Sou Bell r1618 5th  
ext  
" Norfleet W (Ethel E) electn h706 Wil-  
kerson av  
" O Everett USA r2012 Englewd av  
" Offie (Maggie T) mgr h502 N Hyde  
Pk av  
" Oren B body mn Stephenson-Wilson  
r RD 2  
" Otha L (c; Sadie L) tob wkr AmTob  
Co r804 Dowd  
" Otho D (Luna) h713 N Hyde Pk av  
" Otis (c; Ophelia) trucker SouRy r  
1502 Glenn  
" Oveda (c) waiter College Inn r315 E  
Moline  
" Ozzie (c) dom r613 South  
" Paul L pntr r2012 Englewd av  
" Pauline emp Erwin Cotton Mill r  
205 W Pettigrew  
" Peter J emp Erwin Cotton Mill h909  
Clevlnd  
" Phyllis M sten J Lothrop Morehead  
r903 N Duke  
" Quarry (c) driver Colonial Stores r  
1410 Pine  
" Queen Lndry wkr Durham Lndry r919  
Wilkerson av  
" Ralph (c) carp r121 Powe  
" Raymond (Katie L) pntr h1010 An-  
gier av

## THOMPSON

" Rebecca (wid Thos) h Pleasant dr nr  
Lofton (SA)  
" Rebecca L emp Duke Hosp r1007 Lake-  
wd av  
" Richd B hlpr Young Roofing Co r  
625 E Main  
" Richd Z (Emma P) emp Erwin Cot-  
ton Mill h1706 Pace  
" Robt C (c; Nora) trucker SouRy h  
1502 Glenn  
" Robt E (Eliz M) USA h308 Northwd  
cir  
" Robt G USA r2026 Woodrow  
" Robt M (Julia J) asst mgr Brame  
Specialty Co h310 Bon Air av (B)  
" Roland C (Inez Z) USN h1208 Frank-  
lin  
" Rommie J (Pauline T) kntr Durham  
Hosiery r809 W Main  
" Rosa L (c) r1402 N Alston av  
" Rosa P (wid John W) winder Erwin  
Cotton Mills r909 Clevlnd  
" Rose S Mrs ofc sec John H Gibson  
h837 Wilkerson av  
" Ross (Maude O) mech Brown's Auto  
Supply Co h2012 Englewd av  
" Ruth (c) dom r Lincoln av  
" Ruth (c) student r1412 N Hyde Pk av  
" Sadie L (c) bus clnr Duke Power r  
1317 Fay  
" Saml (Mary C) driver Long Meadow  
Dairy h Old Raleigh hwy nr Pleas-  
ant dr (SA)  
" Saml L USA r922 Dupree  
" Sarah (c) tchr r1210 Handover  
" Sebern I (Vera F) tmkpr Golden Belt  
h1106 1st av  
" Sidney (c) r414 Canal  
" Similla (c) Indrs h415 Henry al  
" Studie r907 Spruce  
" Studie (c) Indrs h804 South  
" T Campbell (Cornelia) phys Camp  
Butner h32 Oak dr  
" Thos J (c; Betty) h607 Dowd  
" Thos T (Minnie) slsmn Belk-Leggett  
r508 N Buchanan rd  
" Ulysses (c) lab Golden Belt r303 W  
Piedmont  
" Vallie (c) dom r303 W Piedmont av  
" Vernon (Mollie M) formn Durham  
Tel Co h605 Wilkerson av  
" Virginia hlpr Am Bag Co r707 S Al-  
ston av  
" W Allen jr (L Mae) barber Otho A  
McCullers r308 S Alston av  
" Walter (Edna) USA r2101 Currin av  
" Wilbur (c) emp Watts Hosp r1412  
N Hyde Pk av  
" Wiley A (c) lab Cheek-Holton Mfg Co  
r RD 4  
" Wilhelmina (c) student r109 Dunstan  
" Wm (c; Maggie) brk lyr Home Mod-  
ernization & Supply Co h109 Dun-  
stan  
" Wm (c; Drelton) hlpr Durham Fruit  
& Prod Co h304h W Enterprise  
" Wm (c) lab V C Chem Corp r RD 4  
" Wm (c; Mildred) student r905 Whit-  
ted  
" Wm (c) tob wkr AmTobCo r507 S  
Elm  
" Wm (c; Della) USA h209b Peachtree  
pl  
" Wm A (c; Willie M) clk Durham  
Fruit & Produce Co r306 W Enter-  
prise  
" Wm A (Eleanor M) druggist Hosp  
Pharm h1111 Broad

P  
H  
O  
N  
E

**Johnson-Forrester**  
**CLEANERS & LAUNDERERS**

"DURHAM'S ONLY SOFT WATER LAUNDRY"

N  
1  
5  
7

# MILL WORK WEST DURHAM LUMBER CO. LUMBER DIAL X-1221

**THOMPSON**

" Wm A II USN r308 S Alston av  
" Wm B (c; Bertha) h Lincoln av  
" Wm C (Mary E) formn Golden Belt  
r2526 Rochelle RD 5  
" Wm E (c; Lula B; Thompson Gro  
Co) h819 Colfax  
" Wm E (Frances B) mech Carpenter's  
Inc h1209 Linwood av  
" Wm E (c) porter Baldwin's r1508  
Englewd av  
" Wm J (c; Lillie) lab L&MTobCo h  
403 Macon  
" Wm L (B Geneva) mach Wright's  
Automatic h2805 Elgin  
" Wm S USN r919 Liberty  
" Wm T (c; Lena J) brklyr r1609 Fay-  
etteville  
" Wm T (c) USA r303 W Piedmont av  
" Wm W (Rose S) stk clk Points Furn  
Co h837 Wilkerson av  
" Wm W (Rebecca) student h1007 W  
Lakewd av  
" Willie L (c) USA r607 Gray

Thomson Jas (c) emp City r918 More-  
head av

" Roy B (Margt) USN h2243 Cran-  
ford rd

Thornburg Murray D (Caldona P) asst  
dir voc training State h1510 Wood-  
land dr

Thorne Esther Mrs clk Doby Clnrs r1407  
James

" Ford (c) emp Camp Butner r801 Car-  
roll

" Raymond E (Sara W) emp Wright's  
Automatic r106 S Driver av

Thornhill Mary (c) prsr Durham Lndry  
r418 Pine

Thornton B H (c; Anna K) dir United  
Service Organization Fayetteville St  
Br r420 Pine

" Eug (Lucile A) emp AmTobCo h909  
Eva

" Haywood (c; Mary) lab Camp But-  
ner r105b Verbena

" Holt H USA r822 3d

" Hona L lndry wkr Durham Lndry r  
405 Bernice

" Irene emp Erwin Cotton Mills r909  
Eva

" Jas (c; Lena) lab Seaboard Ry h405  
Bernice

" John (Mary) USA r305 Jackson

" Jos J (Annie M) dist mgr Imperial  
Life Ins Co h1000 Vrgie av

" Madge emp AmTobCo r418 Pine

" Maggie B r1901 E Main

" Mary lndry wkr Durham Lndry r418  
Pine

" Mary (c) prsr Rite-Way Lndry

" Robt L (c; Bernice) tob wkr L&M  
TobCo h907 Pine

" Seth barrel mkr Farmers Mut Exch  
r909 Eva

" Vada M waiter Monticello Cafe r2111  
E Main

" Wm (c; Lula) tob wkr L&MTobCo h  
903 Pine

Thorp Lizzie (c) h1022 Cornell

Thorp Alice (c) dom r407 Cecil

" Chester L (c; Maggie L) trucker h  
903 3d

" Clayborne (c) student r705 Linwood

" Clyde (c) USA r705 Linwood av

" Edw (c) student r1104 Hamlin

" Estelle (c) chkr Durham Lndry h422  
Henry

**THORPE**

" Estelle K (c) hlpr Harvey's Cafeteria  
r402 E Proctor

" Eural (c; Bessie) lab L&MTobCo h  
1104 Hamlin

" Gladys (c) r416 Dowd

" Helen (c) dom r407 Matthews

" J Preston (c; Naomi) defense wkr h  
608 Dunbar

" Jas T (c; Loraine) lab Camp Butner  
h1411 Lincoln

" Lillian (c) tob wkr W L Robinson Co  
r409 Henry

" Linwood (c) USA r705 Linwood av

" Louise (c) emp Duke Univ r1011 Kent

" Maggie L (c) r919 Wilkerson av

" Mamie (c) dishwasher R & M Cafe  
r508 Mt Vernon

" Maye (c) atndt Miller-Hurst r310  
Honey

" Naomi W (c) tchr W G Pearson Sch  
r608 Dunbar

" Otis (c; Mary) tob wkr L&MTobCo  
h702 Gray

" Paul (c; Zetha) trucker h1110 3d

" Presley (c; Anna) tob wkr L&MTob  
Co h607 Ramsey

" Robt (c) lab h806½ Gattis

" Robt (c) student r705 Linwood av

" Ulysses S (c; Minnie) tob wkr Am  
TobCo h705 Linwood av

" Vernon (c) USA r705 Linwood av

Threadgill Mary C emp Duke Univ r  
College Station

Threatt Alma W Mrs asst cash Citizen's  
Natl Bk of Durham r718 W Chapel  
Hill rd

" John B (Mary E) emp Erwin Cotton  
Mills h2620 Mulberry

" Julius B (Alma W; Peoples Cut Rate  
Drugs) r718 W Chapel Hill rd

Thrift Home Builders (Fred C Owen)  
contrs 123 W Main mezz fl

" Investment Co Fred C Owens pres-  
treas Mrs Lelia D Owens sec-treas  
123 W Main

" J Floyd (Annie M) overseer Erwin  
Cotton Mills h1702 W Markham av

" Service Station Fred W Bryant mgr  
fill sta 2200 Angier av

Thunberg Helen D Mrs bkpr Ellis Stone  
r205 W Trinity av

Thurman Wm K (Cath G) USA r2006  
Erwin rd

Thurnher Azzie M Mrs nurse. Watts  
Hosp r1300 Broad

Thurston Motor Lines Julius R Greer  
mgr Miami blvd nr city limits

Tibbs Geo (c) lab SouRy 715 Whitted  
Ticktin Boyd L (Mary R) USA r2113  
Sprunt

Tidd A Maitland (Jane W; Durham  
Display Studio) r2522 Cascadilla

Tieman Opal Mrs tob wkr L&MTobCo  
r2803 Hillsboro rd

Tierney Helen Q emp Duke Hosp r2204  
Erwin rd

Tilden Mary W emp Duke Hosp r602 N  
Buchanan rd

Till Jos W (Dorothy M) USA r1411 Ruf-  
fin

Tiller John M (Cora A) sec-treas-mgr  
Johnson Mtr Co h1001 Urban av

Tillery Parker L (c) emp Duke Hosp r  
1100 Moreland av

" Parthenia (c) dietn Duke Hosp r607  
Linwood av

Tillett Margt S librarian Duke Univ r  
1405 N Mangum

## BOONE DRUG CO.

"Where  
Quality  
Counts"

Phones  
L-911  
L-912

In the  
Triangle  
Mangum,  
Parrish  
and  
Orange Sts.

## Shaw Paint and Wall Paper Company

Painting

Papering

Venetian  
Blinds

115 E.  
Chapel Hill

DIAL  
J-9111

Sporting Goods  
Athletic Supplies

## WOODALL'S

Bicycles — Toys  
Playthings

ESTABLISHED 1894

136-38 E. CHAPEL HILL ST.

Wholesale and Retail

TELEPHONE J-6451

Tel. Prescriptions -- Cut Rate Drugs Tel.  
L-945 **DURHAM DRUG CO.** F-8341

**TILLET**

" Mary B r1405 N Mangum  
 " Wilbur F (Anne P) supvr 1405 N Mangum  
 Tilley A Linwood routemn Durham Baking Co r RD 2  
 " A Wm (Erline E) driver Bdwy Taxi Co h814 Frederick  
 " Adolphus P (Fannie M) floor mgr Belk-Leggett h1005 Green  
 " Alene E mach opr Erwin Cotton Mills r713 Edith  
 " Alice N (wid Edgar) r3520 Roxboro rd  
 " Alice W tchr East Durham Hi r1005 Green  
 " Annie B (c) stemmer Central Leaf Tob Co r824b Glendale av  
 " Annie L Mrs h112 E Geer  
 " Arth L (Juanita W) mach AmTobCo h2703 Shenandoah av  
 " Baxter B (Arlene M) emp AmTobCo r1109 W Chapel Hill  
 " Benj (c) USN r803 Pickett  
 " Bertha (c) h1022 2d  
 " Betty B Mrs slswn G R Kenney Co r108 Maynard av  
 " Blanche Mrs matron Wright Refuge Orphanage r do  
 " C Ray USN r1113 Watts  
 " C Stroud jr (Laurie G) USA h2017 Pershing  
 " Cephas (c; Molly B) h2214 Pratt  
 " Clarence (c; Pearl) whsemn Camp Butner h308 Dunstan  
 " Clarence R (Lillian C) inspr AmTob Co h1113 Watts  
 " Clarice wrapper Durham Baking Co r112 E Geer  
 " Clyde L reprmn Durham Furn Co r RD 5  
 " Connie C (Etta M) USMC r703 N Queen  
 " Cora (wid Robt H) r803 Kimrey  
 " Cora J (wid Rufus) h1407 Holloway  
 " Cornelia (c) h404 Mincey  
 " D Umstead (Leah G) spl agt Life & Casualty Ins Co h1507 Oakland av  
 " David McC lab h618 Scoggins av  
 " Donald L (Julia M) hlpr Montgomery & Aldridge r118 W Trinity av  
 " Donna E Mrs clk Durham Dairy Products r1500 Duke Univ rd apt F2A  
 " Duncan A (c; Alice T) h803 Pickett  
 " E Clarence (Helen P) slsmn B C Remedy Co h1212 Carolina av  
 " E Woodson (Irene M) clk AmTobCo h110 Wyatt  
 " Edgar (Alice E) emp Camp Butner h 1111 Liberty  
 " Edw T stkmmn Duke Univ r1503 E Main  
 " Effie L stringer Golden Belt r107 Parrish pl  
 " Emmett (c; Classie) emp L&MTobCo h1401 Union  
 " Eric L (Lillie A) dist mgr Life & Cas Ins Co r Hillsboro rd RD 2  
 " Ernest G (Emma N) carp Shipp Constr Co h815 N Buchanan rd  
 " Esther M (c) cash Carolina Theatre r803 Pickett  
 " Eug P asst county jailer r RD 2  
 " Eug P routemn Durham Baking Co r RD 1  
 " Eunice (c) r906½b Glendale av  
 " Euria (c; Annora) r808 N Eliz

**TILLEY**

" Floyd L (Carrie L) asst formn L&M TobCo h1116 8th  
 " Fred C emp Durham Lbr Co r RD 4  
 " Genaves (Lizzie F) defense wkr h1402 E Main  
 " Geo (c) tob wkr L&MTobCo r902 Massey av  
 " Geo L emp Wright's Automatic r811 Broad  
 " Geo S emp Durham Lbr Co r RD 4  
 " Gertrude M emp AmTobCo r1611 N Duke  
 " Grace r1107 Angier av  
 " Grace A tchr Edw K Powie Sch r1005 Green  
 " Haywood B (Arlene E) wtchmn Erwin Cotton Mills h713 Edith  
 " Haywood C (Rajah F) carrier PO h 103 W Edgewood dr  
 " Henry (c) tob wkr W L Robinson Co r407 Henry al  
 " Herman (Molene N) USN r921 Washn  
 " Hettie W Mrs toll opr Sou Bell h2511 Farthing  
 " Hoyt S (Evelyn A) tob buyer h1106 N Duke  
 " I Layton (Hettie W) film opr Center Theatre h2511 Farthing  
 " Jas E (Ardell) emp AmTobCo h1408 E Main  
 " Jas H (Louise K) reprmn Piedmont Neon Sign Co r1008 North  
 " Jas M eng SouRy r Chapel Hill  
 " Jas R pntr Claude M May r Old Hillsboro rd  
 " Jasper H (Louise K) swtchmn Durham Tel Co h617 Shepherd  
 " Jennie (c) r824h Glendale av  
 " Jesse B (Zelda C) electn Durham Elec Constr Co h Belvin nr Old Oxford hwy (B)  
 " John F (Mary L) atndt Transport Corp of Va h209 S Elm  
 " John H (Saphronia O) h207 Alex av  
 " John S (Mary L) mech W L Robinson Co r304 Jackson  
 " Johnnie F asst cash Durham Herald Co r503 Tiona av (B)  
 " Julia D Mrs teller Durham Bank & Trust Co r118 W Trinity av  
 " Laura L mus tchr 1005 Green r do  
 " Lila emp L&MTobCo r720 Shepherd  
 " Lois B emp Duke Hosp r RD 1  
 " Lucy (c) tob wkr L&MTobCo h808 N Eliz  
 " Lucie B (wid Claude S) smstrs Annie Lee Shoppe r110 Wyatt  
 " Luther T (Mary B) h703 N Queen  
 " M Pauline tchr Oak Grove School r 815 N Buchanan rd  
 " M Talmadge (Valera L) slsmn Brown's Auto Supply Co h1004 Minerva av  
 " Mabel T Mrs slswn Charles Stores r RD 2  
 " Mac hlpr Isaac H Hill r Angier av  
 " Mala W (wid Chas) smstrs Belk-Leggett r601 W Chapel Hill  
 " Mamie R (wid Wm R) h1611 N Duke  
 " Mary B Mrs clk Silver's r703 N Queen  
 " Mary L (c) r605 Linwood av  
 " Mary L emp L&MTobCo r720 Shepherd  
 " Mattie (wid Major T) h605 Barbee  
 " Merritt M (Viola) wvr Erwin Cotton Mills h928 Orient  
 " Mildred emp L&MTobCo r1018 Gloria



**MADDOX-STAFFORD  
STONE  
WORKS**

Corner  
Hardee  
and  
Liberty Sts.

At Pine Hill  
Cemetery

PHONE  
X-5073

SANDWICHES — CAKES — PASTRIES — BREAD



503-505 Morgan

WE DELIVER

Dial L-6031

# ROGERS FURNITURE CO.

## NEW AND USED FURNITURE

Opposite Post Office

Easy Terms

Phone N-8311

### TILLEY

" Mildred E mach atndt B C Remedy Co r815 N Buchanan rd  
 " Nancy C Indry wkr Duke Univ r1106 N Duke  
 " Nannie M emp Duke Univ r2114 Myrtle dr  
 " Nora mach opr Golden Belt r1407 Holloway  
 " Pauline pkr AmTobCo r1009 Burch av  
 " R Earl (Addie D) carp h503 Tiona av (B)  
 " Ramey catcher L&MTobCo r2503 Roxboro rd  
 " Raymond L emp Pet Dairy Products r Chapel Hill rd  
 " Robt usher Uptown Theatre  
 " Robt B (Mamie W) carp L&MTob Co h1619 N Duke  
 " Roly P USA r811 Broad  
 " Ruby (c) r404 Mincey  
 " Ruby M (c) emp Duke Hosp r308 Dunston  
 " Ruby E ofc sec Dr W Raney Stafford r1407 Holloway  
 " Ruth emp Wright's Automatic r1408 Lathrop  
 " Ruth F (c) elev opr Homeland Investment Co r404 Mincey  
 " S Elma (c) maid Ellis Stone r2307 Crest  
 " Sadie (c) dom r404 Mincey  
 " Sophia B opr Alice's Beauty Salon r RD 2  
 " Sophronia A (wid Webb) h2006 Angier av  
 " Sterling B (Donna S) acct Wright's Automatic h1500 Duke Univ rd apt F2A  
 " Thos M (c) USN r803 Pickett  
 " Virginia student r1619 N Duke  
 " Virginia D tchr Bethesda Sch r1005 Green  
 " Vivian R sten Duke Univ r1619 N Duke  
 " W Lawrence (Nannie L) plmbr Duke Univ h1615 N Duke  
 " Wayland H mech Duke Power r Joyland  
 " Wilbur S (Melba C) meter rdr Public Serv of NC h302 Bellamy  
 " Wm (c; Decota L) USA r213 Kelly al  
 " Wm A (Jessie) lab Duke Univ h110 Cherry Grove  
 " Wm B (Annie B) lbr ctr h222 S Alston av  
 " Wm C (Minnie W) emp Durham Hosiery h912 Angier av  
 " Wm E (Blanche L) asst formn L&MTob Co h118 W Trinity av  
 " Wm E jr clk Crum & Forster r118 W Trinity av  
 " Wm H (Neva B) USA 117 E Trinity  
 " Wm L slsmn Montgomery Ward r 1615 N Duke  
 " Willie L (c) r906½b Glendale av  
 " Wilson (c) lab City r824b Glendale  
 Tillman Annie (c) maid r804 Maplewood av  
 " C Wilson (Lillie H) bldg contr 2006 Ward h do  
 " Doris (c) maid Darling Shops r1011 Mason  
 " Ethel (wid Jas C) emp AmTobCo r 709 Arnette av  
 " J Melvin (Susie M) formn PO h909 Burch av

### TILLMAN

" Lula emp L&MTobCo r813 Clevlnd  
 " Mahalia (c) tob wkr AmTobCo h510h Elliott row  
 " Mary (c) maid h1008 Rosedale av  
 " Mattie (c) r1113 Pine  
 " Myrtle F (wid O G) tchr Edw K Powe Sch h601 Watts  
 " Nora O r813 Clevlnd  
 " Ray (c) shoe repr Louis Sher  
 " Zola M (c) tob wkr AmTobCo r704 Pine  
 Tillotson Elsie M clk Jas O Cobb & Co r709 Jackson  
 " Frances asst Dr Rosenstein r2414 E Main  
 " Graham G (Ruby B; Tillotson Mkt) h709 Jackson  
 " L G (Pauline) defense wkr r709 Jackson  
 " Market (Graham G Tillotson) gros 705 W Chapel Hill  
 " Ruby B Mrs slswn Baldwin's h709 Jackson  
 " Wm G (Lalage B) shoe repr 1018 Clevlnd h do  
 Tilly Bessie (c) emp Duke Univ r813 Gerard  
 " Nora (c) Indrs r813 Gerard  
 Tilson Clifford W (Annie R) mgr Durham Farmers Mutual Exch h1010 W Knox  
 Tilton Dora L Indry wkr Duke Univ r 2107 Sunset  
 " Kenneth E (Muriel J) farmer h2107 Sunset  
 " Ruth J Indrywkr Duke Univ r2107 Sunset  
 Timberlake Australia (c) waiter Edgemont Sch r802 Pine  
 " Mary (c) dishwasher Little Acorn  
 Timbers Cath (c) emp Duke Hosp r1022 4th  
 " Ollie B (c) emp Duke Univ r1022 4th  
 Times Jesse (c; Victoria) tob wkr Venable Tob Co h309b E Proctor  
 Timmany John F (Pearl L) carrier PO h910 Alabama av  
 Timmons Dennis (c) hndlr Ry Exp Agcy r406a Poplar  
 " Gertrude E (c) emp Duke Univ r610 Carroll  
 " John C (c; Gertrude) emp City h610 Carroll  
 " Mary B (c) emp Duke Univ r1106 Chester  
 Tindal John R (Ruby L) kntr Golden Belt h710 S Alston av  
 Tindall Claiborne (Mamie R) emp Sou RyCo h1114 1st av  
 " Marion (Juanita H) USA r118 S Briggs av  
 " Sudie C looper Warner Hosiery Mills r207 S Alston av  
 " W Lee (Sudie E) oiler AmTobCo h 207 S Alston av  
 Tingen Eliz R Mrs smstrs Annie Lee Shoppe h1301 Holloway  
 " Emma I (wid Walker S) h907 1st  
 " Henry r County Home  
 " J Luther (Eliz R) slsmn Purity Stores h1301 Holloway  
 Tinger Merritt A (Virginia I) pntr Shaw Paint Co h308 W Hyde Park av  
 Tingin Sallie H (wid Otho N) clk Am Tob Co h206 S Guthrie av  
 " Thelma P (wid Noel L) mach atndt B C Remedy Co r826 Wilkerson av

# B & J

## TIRE COMPANY

Recapping  
and  
Vulcanizing



Every Tire  
Strictly  
Guaranteed

DIAL  
J-3641

# HARVEY'S

# CAFETERIA

# HARVEY'S

COMFORTABLY  
AIR CONDITIONED

103-05 E. MAIN

# Durham Industrial Bank

Loans — Savings

116 W. Main St.

Member F. D. I. C.

Tel. J-3441

# FIVE POINTS FURNITURE CO.

(Mason Furniture Co., Inc.)

412-414  
W. Main

FINE  
FURNITURE

Tel.  
N-167



Use  
More  
Long  
Meadow  
Milk  
—  
DIAL  
L-901



S. E.  
Rochelle  
SERVICE

Guns  
Radios and  
Accessories  
Locks

Tricycles  
and General  
Repairs

The Home  
of Service

405  
N. MANGUM  
Phone J-3421



## TINGIN

" Thos D (Janet W) r907 1st av  
" Ruby fctywrk r308 N Eliz  
Tinnen Martha (c) prsr Southern Dry  
Clnrs r122 Barnum  
Tinnin David R (Minnie M) mech L&M  
TobCo h2704 Wms  
" Ernest B USA r911 Carolina av  
" Ernest P (Nannie F) wvr Erwin Cot-  
ton Mill h911 Carolina av  
" Wm L (Mary L) dist agt Life Ins Co  
of Virginia h2643 Univ dr  
" Wm L jr r2643 Univ rd  
Tinning Sallie (c) emp L&MTobCo h1303  
Jackson  
Tippett Anna B bkpr Bailey's Esso Serv  
Sta r1612 E Main  
" Anne E (wid Chas S) h1612 E Main  
" Bill R slsmn Braytown Amoco Serv  
r Belvin nr Old Oxford hwy (B)  
" Clarence E USA r Belvin nr Old Ox-  
ford hwy (B)  
" Dora F topper Golden Belt r1802 Tay-  
lor  
" Doris sten First Securities Corp r  
Bahama  
" Dorsey r117 S Hyde Pk av  
" E John (Ethel L) slsmn Univ Motors  
h Belvin nr Old Oxford hwy (B)  
" Exie L USA r Belvin nr Old Oxford  
hwy (B)  
" Jos W (Lester H) h1809 Olive  
" Maletta looper Warner Hosiery Mills  
r305 Jackson  
" Patk B (Eula M) wtchmn AmTobCo  
h Belvin nr Old Oxford hwy (B)  
" Raymond E (Dora F) driver State  
Hwy h1802 Taylor  
" Robt A (Maude L) mech Duke Power  
h428 S Driver av  
" Robt L (Allen M) driver City Sanit-  
ary Dept h Old Raleigh hwy nr  
Pleasant dr (SA)  
" Robt W (Ruth B) driver Durham  
Fruit & Produce Co r428 S Driver  
" Saml H mail hndlr PO h117 S Hyde  
Park av  
" Swanita tob wkr L&MTobCo r1612 E  
Main  
Tipton Arth P (c; Charlotte) USA r1016  
2d  
Tisdale Jos USA r613 McMannen  
" Sue V slswn Edw F Phillips r613 Mc-  
Mannen  
" Viola J (wid Jos) h613 McMannen  
Tizai Gladys Mrs clk Robbin's r810 Yan-  
cey  
Toast Rite Sandwich Co (Eddie C  
Royal) mfrs 905½ Angier av  
Tobacco Workers International Union  
Local No 176 705½ N Mangum  
" Workers International Union Local  
No 183 Mrs Frances Blane sec 705½  
N Mangum  
Todd Alton R (Mildred H) power plant  
opr AmTobCo h2606 Englewd av  
" Aubrey C (Blanche T) carrier PO h  
2110 Chapel Hill rd  
" Aubrey C jr r2110 Chapel Hill rd  
" Jas (Mozelle) USA r314 Holloway  
" Lester L (Mary B) bkpr Duke Power  
h2116 Wilson  
" Martha K Mrs ofc sec Southern Music  
Co r314 Holloway  
" Mary B Mrs emp Duke Univ h2116  
Wilson  
" Mildred I emp Wright's Automatic r  
2606 Englewd av

## TODD

" Myrtle E (wid Norman) slswn Wal-  
green Drugs r108 S Queen  
Toddle House Jack McKnight mgr restr  
1102 W Main  
Tolbert Wm Rev (c; Odessa M) h1607  
Fay  
Toler Alex (c) lab Cole & Crumpacker r  
609 Mobile av  
" Blois (c) dom r303 Johnson  
" Clifton C eng Washington Duke Hotel  
r923 N Mangum  
" Eva (c) tob wkr AmTobCo r303 John-  
son  
" Nathan (Hattie T) h908 Lilac al  
" Winford E hlpr Pepsi Cola Btlg Co  
Tollett Mary H Mrs toll opr Sou Bell  
r307 Markham  
" Mose (Mary H) USA r307 Markham  
Tolley Herbert A driver E T & W N C  
Trans Co r516 Foster  
" John T (Flossie I) emp SouRy h1119  
6th  
" Lena I clk Hosp Pharm r1119 6th  
" Thos H (Bertha C) h107 N Goley  
" Wayburn D catcher L&MTobCo r107  
N Goley  
Tomlin Chas (c; Nannie) USA r407 Eric  
Tomlinson Beatrice (c) emp Duke Univ  
r709 N Eliz  
" Beatrice (c) maid Woolworth's r908  
Fayetteville  
" Bythan B (Betty M) emp L&MTobCo  
h1013 N Buchanan rd  
" Carroll F USN r901 S Duke  
TOMLINSON CO INC, J Harvey Verell  
Manager, Plumbing and Heating  
Supplies 400-02 E Peabody, Tels  
F-191 and F-192  
TOMLINSON L A (Jessie C), Real Es-  
tate, Estates Managed, 901 S Duke,  
Tel F-2671, h do  
" Lawrence A jr (Sarah S) USMC r901  
S Duke  
Tompkins Benj (c; Earline) carp Union  
Ins & Rlty Co h rear 107 Eric  
" Ernest (c) atndt Jos A Stewart r113  
W Moline  
" Henry (c; Ina) tob wkr W L Robin-  
son r113 W Moline  
Toms Annie C (wid Clinton) h1524  
Hermitage ct  
" Edgar S (Julia) fcty wkr L&MTobCo  
h914 Vickers av  
" Hoyle (c; Sophia) emp L&MTobCo  
h610a Ray al  
Tong Christor P emp Wright's Auto-  
matic h1605 Maryland av  
Tonn Jonnie L Mrs bkpr Durham Plmbg  
& Heating Co r RD 2  
Tonning Elvera H teller Citizens Natl  
Bk of Durham r902 Fredrick  
" Irving J (Elvera H) USA h902 Fred-  
rick  
Toole Cath (c) r405 Pekoe  
" Dorothy (c) social wkr r405 Pekoe av  
" Edw N (c; Nellie) elec contr 600 Elm  
h405 Pekoe av  
Toom Queen E (c) agt N C Mut Life  
Ins Co r107 E Hillside av  
Tocomer Christine (c) prsr Eakes &  
Hood Clnrs r2315 Fayetteville  
" Clarence (c) jan Homeland Invest-  
ment Co r511 Matthews  
" Jas (c; Alice) tob wkr L&MTobCo h  
405 Memphis  
" Jos (c; Bernice) defense wkr r2208  
Fitzgerald av  
" Lila (c) dom r619 Dunbar

Jewelers

Jones & Frasier  
CO.

Silversmiths

Jewelers Since 1885

DIAL L-917

121 W. MAIN ST.

**MONTGOMERY & ALDRIDGE****GILLETTE and PENNSYLVANIA TIRES  
EXIDE and AUTOLITE BATTERIES**

Opposite Carolina Theatre, cor. Morgan and Roney

Tel. R-185

**TOOMEY**

" Nora (c) h2315 Fayetteville  
 " Robt E (c) USA r619 Dunbar  
 " Rolit G (c; Minia) asst eng Colonial Ice Co h619 Dunbar  
 " Wm (c; Hazel) lab r2115 Fayetteville  
 Topaz Merma (c) maid Duke Hosp r612 Glenn  
 Tope Chas W emp Duke Univ r Duke Sta  
 Topper Jas W hlpr Durham Pepsi Cola Btlg Co  
 Torain Bettie (c) h1226 Pine  
 " Flossie (c) clk N C Mut Life Ins r 609 Glenn  
 " Helen (c) tob wkr Venable Tob Co h 113 Cora  
 " John (c) chauf John S Hill h502 W Cobb  
 " Wm (c) tob wkr L&MTobCo h505 Carrington  
 " Wm jr (c) student r505 Carrington  
 Toran Dora (c) emp Duke Univ r1029 Cornell  
 " Harrison E (c; Flossie) tob wkr Am TobCo h609 Glenn  
 " Ingram (c; Mary) h413 Sowell al  
 " John (c; Dora) emp AmTobCo h1029 Cornell  
 " Walter (c) lab Swartz Junk Yard h rear 413 Sowell al  
 " Wm (c) pntr r319 Enterprise  
 Toro Ball Park Morris cor Corp  
 Torraine Eug (c; Mozelle) lab h1004 South  
 " Ollie (c) mech Clay's Garage r1004 South  
 Torrance Collines (c; N Annie) h203 E Piedmont av  
 Torrence Addie (c) hostess Algonquin Tennis Club h1710 Fayetteville  
 " Mabel E emp Duke Hosp r do  
**TOTTEN WALTER L SR** (Callie L), Investigations, 323 Fidelity Bank Bldg 128 W Main, PO Box 1325, Durham, N C, Tel L-1661, h RD 2, Huckleberry Springs rd  
 " Wm usher Center Theatre r RD 2  
 Towey Wm J (Mary J) genl mgr Durham Baking Co h117 W Seeman  
 Townes Johnnie (c) emp Duke Univ r 1406 Englewd av  
 Townsend Bertram F emp Duke Hosp r211 Vineyard  
 " Evaline (c) h312 Chatham al  
 " Harald (Anna) student h2702½ Legion av (TF)  
 " Harry L (Gertrude V) dep collr U S Int Rev Collr r317 Liberty  
 " Kath A emp Duke Hosp r211 Vineyard  
 " Leo A (c; Allece) defense wkr h403 Pekoe av  
 " Mack (c; Annie) emp Health Center h1200 Cornell  
 " Matilda (c) dom h514 S Umstead  
 " Sarah T Mrs chkr A&P r311 Jackson  
 Toy Frank (Hazel) cook Oriental Cafe r 525 McMannan  
 Tracy Glen M (Lorraine G) research eng Wright's Automatic h103 E Woodridge dr (R)  
 " Wm R (Neill D) USA r2305 Long  
 Trammell Oscar L (Thelma M) USMC r918 N 9th

Transport Corp of Virginia The Wm B Kirtley mgr Guess rd nr N Buchanan  
 Trapp Altamese (c) opr College Hts Beauty Shop r402 S Lawson  
 " Pauline (c) student r402 E Lawson  
 " Rebecca (c) h801 Moline  
 Travelers Service Station (Harry E Banner) fill sta 2014 Roxboro rd  
 Travinski Esther P Mrs tech Watts Hosp r2032 Englewd av  
 " Stanley J (Gypsy) USA h1119 8th apt 7  
 Traylor Wm (c; Ada) tob wkr AmTob Co r1314 South  
 Traynham Jack (c) lab N&WRy r214 Macon  
 Treadway Lois Mrs h107 N Maple  
 Treadwell John D (c; Julia) brk lyr h 106 W Moline  
 Treat Nathaniel E (Mary G) USA h1500 Duke Univ rd apt C2C  
 Trent Josiah C emp Duke Hosp r1015 Demerius  
 Trentner Lucille compt opr h940 Case  
 Trevathan Jos L (Lillian D) agt Metropolitan Life Ins Co h1105 Englewd av  
 " Lillian D Mrs emp Duke Hosp h1105 Englewd av  
 Triangle Construction Corp Hughes E Wilkinson contrs 331 W Main R 609  
 Tribune Publishing Co The (c; Eugene M Tatum) newspaper 120½ S Mangum  
 Trice Ben (c; Bessie) h122 N Eliz  
 " Benj (c; Savannah) emp L&MTob Co h808½ Maplewood av  
 " Bettie (c) tob wkr L&MTobCo r910a John  
 " Celia (c) cook h722 Dover  
 " Chesley A jr (Janie E) emp AmTob Co h518 Park av  
 " Clifton N hlpr Durham Pepsi Cola Btlg Co  
 " E Clifton (Lena H) dry clnr Durham Lndry r112 Beamon  
 " Edgar (c; Mattie) lab h707 Whitted  
 " Ednorah K (c) dry clnr Durham Lndry r811 Macklin  
 " Estelle lndry wkr r200 Powe  
 " Estelle (c) emp L&MTobCo h1506 W Club blvd  
 " Goldie J (c) lab Durham Hosiery Mill h1119 Drew  
 " Henrietta (c) emp Duke Univ h200 Powe  
 " Henry R (c) emp Duke Univ r1110 Burch al  
 " Irving (c; Margt) tob wkr AmTobCo h908b Whitted  
 " Jessie (c) h301 E Piedmont av  
 " Katie (c) r1023 Moreland av  
 " Lawrence (c; Cassie) emp L&MTob Co h904 Yancey  
 " Louise (c) ofc sec Dr Israel E Turner r613 Grant  
 " Mittie E (c) tchr W G Pearson Sch h811 Macklin  
 " Nodie (c) emp Duke Apts r718 Kent  
 " Orin (c) lab r117 Dunstan  
 " Richd (c) flour pkr Austin-Heaton Co r Nelson  
 " Roy G (c; Essie) tob wkr L&MTob Co h613 Grant  
 " Roy G jr (c) USA r613 Grant  
 " Sarah (c) h1008 Willard  
 " Sinia (c) maid r1119 Drew

**GLASS**Complete  
Stock  
**SAFETY  
GLASS**Glass  
Furniture  
TopFull  
Length  
Mirrors•  
TEL.  
L-4831**CAROLINA  
GLASS  
CO.**

425 W. Main

**Biltmore  
Hotel**The  
South's  
Finest  
Negro  
Hotel•  
All  
Outside  
Rooms•  
Visit  
The  
Biltmore  
GrillGood Food  
Fine Service•  
Tel.  
N-333330-332  
E. Pettigrew**H. G. TERRY**

Real Estate — Rentals

402 Snow Bldg.

331 W. Main

Tel. F-2301



# UNIVERSITY MOTORS



INCORPORATED

Distributors of

**DODGE and PLYMOUTH**

Sales and Service

806 W. Main St.

Phones: L-0171—L-4341



## S. F. GORE

**Decorators  
Painters  
Paper-hangers**

**Commercial  
Spray  
Painting  
and  
Floor  
Finishing**

**210  
E. Parrish  
St.**

**TEL.  
N-9931**

## SID RANCER JUNK & COAL CO.

### COAL

Furnace  
Grate  
Cook Stove  
Heater

### WOOD

Lightwood  
Kindling  
Stove  
Fire-Place

### CHARCOAL

Picnics  
Outdoor Ovens  
Grills  
Camping

### JUNK

Rags  
Scrap Iron  
Waste  
Materials

**409 S. Elm  
Tel. L-6391**

### TRICE

" Wm (c) emp L&MTobCo r904 Yan-  
cey  
" Winfried L (c) maid Kinton's r613  
Grant  
Trimm Luther carp r761 N 9th  
Trinity Apartments 906 W Trinity av  
**TRINITY AVENUE PRESBYTERIAN  
CHURCH**, Rev Dwight M Chalmers  
Pastor, 927 W Trinity av, Tel R-6671  
**TRINITY COLLEGE**, See Duke Univer-  
sity  
**TRINITY METHODIST CHURCH**, Rev  
James George Huggin Pastor, Ser-  
vices 11 A M and 7:30 P M, Church  
School 9:45 A M and Youth Fel-  
lowship Meeting 6 P M, Liberty cor  
Church, Tel L-8671  
Tripp Garland L (Catherine P) reprmn  
Rancer Shoe Shop r123 Cheek  
" Gilbert (Frances) USA h1410 James  
" Howard M (Wilma) adv solr Durham  
Herald Co r Washington Duke Hotel  
" Jas E dept asst mgr Johnson Mtr Co  
r RD 1  
" John (Julia) emp Erwin Cotton Mill  
h2420 Highland av  
" John L ptr h511 Gurley  
" Mary F Mrs slswn Charles Stores r  
RD 1  
" Rufus A (Leona A) mach fxr Erwin  
Cotton Mills h2015 Yearby av  
" Theo T emp Durham Lbr Co  
" Wilma E slswn Baldwin's r819 3d  
Tripp D Franklin (Inez R) research  
wkr Duke Univ h1604 Angier av  
Trite Flossie (c) maid r829 Gattis  
Trittippo Eula G emp Duke Hosp r1201  
N Roxboro  
" Geo (May) USA r1201 N Roxboro  
" May emp Duke Hosp 1201 N Rox-  
boro  
Trivette D T dist mgr Rogers Paint  
Store r Greensboro  
Trohatos John P confr 416½ E Pettigrew  
h310 Lberty  
Trollinger Robt B (c) mill hlpr Farmers  
Mut Exch r1110 Willard  
Trowtham Robt T (Helen) USA h306 N  
Hyde Pk av  
Troutman Margt C Mrs slswn My Shop  
h102 Vineyard (TF)  
" Martin L (Margt C) h102 Vineyard  
(TF)  
Troxel Edw (Alice) USA r1129 N Rox-  
boro  
Troxley Winter (Elsie P) USA r616 Mc-  
Mannen  
Troy Ballard E (Eliz S) tobacconist h  
1311 Dollar av  
" Chas (c) tob wkr L&MTobCo r510  
Henry al  
" John C (Hazel F; Washington Duke  
Cigar Stand) h1013 Demerius  
Trueheart Edw G (Frances) emp R A  
Ester's h1124 Lynchburg  
" Edw V (Annie M) USA r2408 State  
Truelove Leroy (Odella B) r525 E Main  
Truesdale Lillie (c) h418 Bailey  
Tritt Wm M (c) jan N C Mut Life Ins  
Bldg r807 Massey av  
Trull Lilly (c) r1116 2d  
" Mittie (c) r1116 2d  
" Myrtle (c) Indrywkr Watts Hosp r  
1116 2d  
Trust Building 212 W Main  
" Building Cigar Stand (Mrs Nina G  
High) 212 W Main

Tsomas Nick (Frances; A B C Lunch)  
h602 Jackson  
Tuchmann Jacob H (Pauline P; Dur-  
ham Salvage Co) h706 E Trinity av  
Tuck Alton L (c; Betty) vehiclemn Ry  
Exp Agcy h803 N Eliz  
" Frank (Louise B) barber Camp But-  
ner r511 Carlton av  
" Lewis F (Louise B) barber Fogleman  
& Eakes r605 Carlton av  
" Robt A (May R) gatemn N&W RY h  
201 Morris  
" Roscoe emp L&MTobCo h127½ E  
Parrish  
" Sarah waiter r1507 Angier av  
" Wm A (c) managing editor Carolina  
Times r803 N Eliz  
" Wm J carp Cole & Crumpacker r  
RD 1  
Tucker Alice (c) h508 Mobile av  
" Alma C Mrs mach opr L&MTobCo r  
1907 Chapel Hill rd  
" Alma L (c) maid 712 1st av  
" Andrew L (Jeannette) signal dir State  
Hwy h1006 Rose Hill av  
" Annie M (c) asst librarian Stanford  
L Warren Pub Library r603 Dun-  
bar  
" Bernice H emp Broadway Sandwich  
Co r2308 Dezem al  
" Charlotte (c) cafeteria wkr Morehead  
Sch r202 W Enterprise  
" Charlotte C student r616 W Chapel  
Hill  
" Claude (c; Flossie) gro 710 Kent h  
bsmt 716 do  
" Clifton (c) lab L&MTobCo r508 Mo-  
bile av  
" Dorothea B Mrs student supvr City-  
County Welfare Dept h804 2d apt  
3  
" Edith M Mrs slswn Rolling Pin Bake  
Shop r810 Vickers av  
" Edna (c) prsr Scott & Roberts Clnrs  
h707 Pickett  
" Eliz H (wid Saml W) osteopath 616  
W Chapel Hill h do  
" Esther (c) emp L&MTobCo r2509  
Fayetteville  
" F Emerson (Charlotte C) mgr Tuck-  
er Motor Co h616 W Chapel Hill  
" Grover W (Mildred L) emp Pet Dairy  
Products h609 Hicks  
" Hallie V Mrs h2308 Dezem al  
" Henry W (Edna D) asst mgr Big Star  
Food Stores h1113 Eva  
" Hubert L (Cath C) clk County A B C  
Bd Store No 3 h310 Greenwood dr  
" Jas (c) tob wkr Robinson Tob Co h  
508 Colfax  
" Jas (c; The Goodwill Shop) r909 Fay-  
etteville  
" John (c) lab Duke Power r708 Pine  
" John (c; Lossie) porter Bull City Bar-  
ber Shop h606a Branch pl  
" John (Edith M) USA r810 Vickers  
" John (c; Jessie P) USN r401 E Um-  
stead  
" John J USA r2308 Dezem al  
" John M (Willie K) condr Seaboard  
Ry Co h1108 Alma  
" John P (c) r2509 Fayetteville  
" John W (Selma C) v-pres-sec Modern  
Elec Co Inc r1024 Gloria av  
" Leroy (c) USA r707 Pickett  
" Margt (c) cafeteria wkr Morehead  
Sch 202 W Enterprise  
" Margt R (c) dom h206 W Enterprise



## Horton Realty Co., Inc.

● CITY AND FARM PROPERTY ●  
EXPERIENCED AND EFFICIENT SERVICE  
DURHAM, N. C.

321 Fidelity Bank Bldg. Phone Office J-5311—Res. L-7142



"MUTUAL INSURANCE IS SAFE INSURANCE AT LOWEST COST"

**PRESON P. PHILLIPS****MUTUAL INSURANCE AGENCY**

128 W. Main

Suite 312-313-314 Fidelity Bank Bldg.

Phone J-0311

**FIRE  
AUTOMOBILE  
BURGLARY  
ACCIDENT****TUCKER**

"Marion W (Lukie B) formn PO h607 Shepherd  
"Minnie (wid Robt L) r104 S Maple  
**TUCKER MOTOR CO, F Emerson Tucker Manager, Chrysler and Plymouth Sales and Service, W Main cor Chapel Hill, Tel R-745 (For further information see page 11 Buyers' Guide)**

"Obie L (c) emp Duke Univ r508 Mobile  
"Pattie (wid Geo) r1113 Eva  
"Virginia (c) student r206 W Enterprise  
"W Henry (c; Lillie) firemn City Gas Co h2208 Fitzgerald  
"Wm (c; Charlotta) lab r202 W Enterprise

Tuckfield Ruth M emp Duke Hosp r6 Sylvan rd

Tudor Delmar L (Lena C) tob wkr Am TobCo h306 Alex av

"Ralph O (Vera F) emp AmTobCo h 608 N Driver av

"Roger L clk Geo R White r215 N Briggs av

"Sephus E jr (Marjorie T) mgr Uptown Theatre h821 Ramsey

Tulley Dora (c) hlpr L&MTobCo r602 Colfax

Tunstall Audrey M Mrs bkpr A Joseph Fargo h907 N Buchanan rd

"John cabtmkr Garland Woodcraft Co r2004 E Pettigrew

"Patk H (Anne M) store kpr Golden Belt h411 Liberty

"Srague G (Anna B) city firemn h2411 Farthing

"Wm M (Audrey M) formn L&MTob Co h907 N Buchanan rd

Turnage Amos (c) lab Cheek-Holton Mfg Co h1207 Drew

"Annie (c) dom r1401 Drew

"Annie (c) opr Thelma Zell Beauty Shop r806 Massey av

"Lonnie C (Laura M) emp Durham Lbr Co h1810 Vale

"Shirley opr Emily's Beauty Salon r 1810 Vale

Turner Ada (c) h1008 Lynchburg

**TURNER ALBERT L (c; Dessa A), Dean of Undergraduate School, N C College for Negroes, h406 Brant, Tel J-8731**

"Alberta Indry wkr Durham Lndry r 1004 Fargo

"Anne student r312 N Buchanan rd apt 306

"Annie C Mrs slswr R E Quinn & Co r 1403 N Duke

"Anthony H (c; Edith) USA h1605½ Fayetteville

"Archie Z (Annie M) int dec 2416 Angier av h do

"Benner C (c; Julia) emp N C College for Negroes h515 Geo

"Bertie A Mrs smstrs Ellis Stone r1406 B

"Christopher emp Duke Univ r2303 Hackney

"Christopher C (Tebie I) h2303 Hackney

"Claude H (Della C) capt Hose Co No 3 h916 Lamond av

"Clifton B (c) USA r406 Brant

"Cora (c) dom r911 Pine

"David (c) h518a Elliott row

"Eddie L student r1406 B

**TURNER**

"Edythe M (c) tchr W G Pearson Sch r1605½ Fayetteville

"Elbert C (c) agt N C Mut Life Ins Co r2108 Fayetteville

"Ernest (c) h713 Milton av

"Ernest (c) lab r319 Enterprise

"Estelle mach opr B C Remedy Co r 3321 6th av (B)

"Eva (c) maid r1021 Kent

"F Luther clk Piggly Wiggly Stores r 2303 Hackney

"Gladys (c) tob wkr L&MTobCo r 618½ Fayetteville

"Grace Mrs smstrs Horton's Alteration Shop r927 E Main

"Hazel (wid Claude) mach opr AmTob Co h1301 Ramsey

"Henry M (Cora E) member County Bd of Education h1921 Hart

"Israel E (c; Minnie P) phys 618½ Fayetteville h411 Pekoe av

**TURNER J GRAHAM (Frances E), Asst Funeral Director Hall-Wynne & Co and Notary, 1113 W Main, Tel N-147, h2120 Pershing, Tel X-2956**

"Jas (c) USN r1011 Fairview

"Jean bkpr Rhodes Collins Furn Co r 1414 Dollar av

"Jenny L r1013 Watts

"Jesse L (c) USMC r1011 Fairview

"Jessie B (c) 2720 Edmund

"John (c; Ann) emp L&MTobCo h808 Gattis

"John B (Marvine M; Turner Radio Serv) r2 Mangum rd

"John K (Flossie) formn Durham Coca Cola h212 Bdwy

"John K (Marjorie) USA r Pickett rd

"John L (c) r2108 Fayetteville

"John P (Margt M) slsmn The Texas Co h1620 Del av

"John T (c) h919 Wilkerson av

"Josie (c) h1011 Fairview

"Kenneth M USN r1406 B

"Lester J (Janet B) emp McDonald Ice & Coal Co h311 Case

"Lizzie H (wid Jas D) h3321 6th av (B)

"Louis C (Ella H) mach L&MTobCo h 206 S Gregson

"Louise nurse Watts Hosp r1300 Broad

"Lucy B student r902 Vickers av

"Lum mattress mkr Club Work Shop for the Blind r105 S Hyde Pk av

"M Anderson (Betty B) USA h2804 Elgin

"Madge L (c) tchr Pearson Town Sch r2237 Fayetteville

"Margt (c) tob wkr AmTobCo r517 Matthews

"Margt A clk Sou Bell r109 N Queen

"Marjorie P Mrs clk L&MTobCo r RD 1

"Marshall (Lessie R) mech Wright's Automatic r1921 Hart

"Marvine M Mrs (Turner Radio Serv) r2 Mangum rd

"Mary C (wid Walter N) h109 N Queen

"Mary H clk Duke Univ r212 Bdwy

"Maxie (c) dishwasher Mrs Sarah E Brinegar r711 Carroll

"Minnie (c) emp Duke Univ h2233 Fayetteville

"Minnie P (c) tchr Hillside Park High Sch r411 Pekoe av

"Radio Service (John B, Wm L and Mrs Marvine M Turner) reprs 717 N Mangum

**Public  
Hardware  
Co.****McQuade  
Paint  
Varnish  
and  
Enamel****Lockwood  
Finishing  
Hardware****Farming Tools  
Cooking Utensils  
Gardening Tools****Vigoro for  
Flowers and  
Garden****Carpenters  
and  
Mechanics  
Tools****Sporting Goods****Roll Roofing  
and  
Shingles****111 E. Parrish  
Tel. J-3281**

**RETRADING**

**311 McMANNEN ST. DURHAM, N. C. PHONE F-3301**

**NUTREAD TIRE CO.**

**VULCANIZING**

**RECAPPING**

**ROYAL SANDWICH CO.**

760 N. 9th STREET

TEL. X-1179

**SANDWICHES — PIES — CAKES — WHOLESALE**

**CHERRY****Bookkeeping and Tax Service**

R. A. Cherry

**A COMPLETE BUSINESS SERVICE****FEDERAL AND STATE TAX SERVICE**Rooms  
307-308  
Depositors  
Bank Bldg.TEL.  
F-2441**JOHNSON SERVICE STATION**

WASHING

•

POLISHING

•

LUBRICATION

•

GAS and OIL

•

TEL.

J-8331

•

320

E. MAIN

Where To Buy . . . See  
**"Buyers' Guide" and Classified Business Section**  
 On Yellow Paper immediately following alphabetical list of names

**TURNER**

" Ralph B acct 3321 6th av (B) r do  
 " Ralph M (Bertie W) mach Camp Butner h1406 B  
 " Robt A (c; Eula B) emp Erwin Cotton Mills h2720 Edmund  
 " Robt O (Carrie B) wtchmn Durham Hosiery Mill r1008 Broad  
 " Ruby E mach opr L&MTobCo r906 Angier av  
 " Ruby M Mrs beer 112 N Church r1308 Broad  
 " Saml (c) tob wkr AmTobCo r1214a Spaulding  
 " Saml G (c) hlpr Dixie Sport Shop r 2233 Fayetteville  
 " Sidney B (Eva D) formn AmTobCo h 902 Vickers av  
 " Sidney B jr USA r902 Vickers av  
 " Viola (c) tob wkr L&MTobCo h611 Pine  
 " Viola (c) tob wkr L&MTobCo h911 Pine  
 " Viola G (c) asst to treas N C Mut Life Ins h2108 Fayetteville  
 " Violet H emp Duke Hosp r do  
 " Wm H (Mattie P) slsmn Piedmont Packing Co h319 Liberty  
 " Wm L (Turner Radio Serv) r Raleigh Turnett Jas base ball player r204 N Roxboro  
 Turntine Hazel (c) maid r122 N Eliz  
 " Louise (c) tob wkr L W Robinson Co r512½ E Pettigrew  
 " Odessa (c) hlpr Fayetteville St dr USO r608 Price  
 Turrentine Aaron (c; Emma M) USN h 2710 Edmund  
 " Chas (c; Pearl) lab L&MTobCo h2402 Crest  
 " Cora (c) prsr Rite-Way Lndry  
 " Ernest E carrier PO r918 Englewd  
 " Jas (c) cook r2311 Crest  
 " Jessie R Mrs dist mgr Charis of Durham r2318 Englewd av  
 " John (c) garage hlpr Duke Power r RD 5  
 " Orpah R tel opr Duke Power r812 6th  
 " Pearl (c) pkr Sou Plantation Sausage Co h2311 Crest  
 " Victor I (c) porter Baldwin's r2311 Crest  
 Turrill Lewis F jr (Alice E) USA h315 Greenwood dr  
 Tutt Andrew J (c; Dorothy) pntr r802 Massey av  
 " Connel (c; Ruby) tobwkr AmTobCo h 802 Massey av  
 " Jas (c; Alberta) driver Camp Butner h1517 Fay  
 " Julia (c) r2207 Otis  
 " Little (c) tailor Mrs Nellie Schachner r2207 Otis  
 " Susie M (c) dom r802 Massey  
 " Walter (c; Little) shoe shiner 616½ Fayetteville h2207 Otis  
 Tuttle Clifford M (Cath A) dist supt Big Star Store h819 N Buchanan rd  
 Twaddell School (Mrs Vera G Twaddell) 707 S Duke  
 " Vera G Mrs (Twaddell Sch) h707 S Duke  
 " Wm P (Vera G) tchr Durham Hi h707 S Duke  
 Twitty Benj (c; Rachel) tobwkr AmTob Co r514 Matthews  
 Two Way Auto Service (Geo C West) fil sta 215 Foster

Tyler Anna (c) dom r104 Hillside av  
 " E Runyon (Beryl J) phys 123 W Main R411 h1511 W Pettigrew  
 " Glassie (c) separator Rite-Way Lndry  
 " Jas W (c; Lugenia) tobwkr AmTobCo h104 Hillside av  
 " Lillie (c) prsr Rite-Way Lndry  
 " Marcus (c) brklyr h704 Hickory  
 " Myrtle mach opr AmTobCo r327 South Hill rd  
 " Robt H (Kathleen) USA h2305 Chapel Hill rd  
 " Ruby L (c) elev opr vonStraaten's r 1304 Dawkins  
 Tymon Roy S (Janet B) h2021 Pershing  
 Tyndall Beverly M Mrs slsmn Robbins Fashion Centre h1233 Miama blvd  
 " Claiborne S clk SouRy r1938 Wake Forest hwy  
 " Clovis F (Sadie M; DeLuxe Barber Shop) h1307 N Duke  
 " Curtis L (Eafrom M) USA r214 Stokes  
 " Ernest R (Annie M; Eagle Barber Shop) r1204 Holloway  
 " Frances slsmn Charles Stores r110 N Hyde Park  
 " Helen L r513 E Trinity av  
 " I Speight barber J-B's Barber Shop r513 E Trinity av  
 " Junius B (Ervie W; J-B's Barber Shop) h513 E Trinity av  
 " Marvin L (Jasmer) emp AmTobCo h 911 3th  
 " Matthew O jr (Beverly M) emp Ry Exp Agcy h1233 Miami blvd  
 " Otis W (Mamie L; Eagle Barber Shop) h612 Arnette av  
 " Ruby L clk Kress r110 N Hyde Pk av  
 " Spencer (c; Bettie) defense wkr h114 Dunstan  
 Typewriter Exchange (Frank D Blocker) 504 McMannen  
 Tyree Annie L (wid Bernard L) h602 Cleveland  
 " Wm A (Helen L) dir business div Duke Univ h610 N Buchanan rd  
 Tyren Ernest T (Annie) mach AmTob Co h1303 Arnette av  
 Tysinger Cath V emp Duke Univ r do  
 " Elmo (Gladys) mach opr Wright's Automatic h832½ N Mangum  
 " Jack E (Rachel C) supvr Ruth Hosiery Mills h2503 Shenandoah av  
 Tyson Amanda (c) picker Farmers Mut Exch r711 Liberty  
 " Arth (c; Daisy) slsmn Crutchfield Gro Co h107 Mission al  
 " Berlin (c) r312 Gray  
 " Chas jr (c) glazer Carolina Glass Co r905 Willard  
 " Emma (c) tobwkr AmTobCo h316 Matthews  
 " Ernest (c) butler r412 S Gregson  
 " Geo F electrical wkr Wright's Automatic r302 E Trinity av  
 " Helen (c) maid King's Daughter's Home r204 N Buchanan rd  
 " Jas (c; Lillie) tobwkr AmTobCo r1408 Fayetteville  
 " John (c) emp AmTobCo h1011a Carroll  
 " John (c; Elsie) lab City h1119 Hanover  
 " John (c) whsemn Colonial Stores r 118 Hillsboro  
 " Lena (c) dom r503 Carrington  
 " Lillie (c) emp Duke Univ r1408 Fayetteville  
 " Lonnie (c) cook h819 Gerard  
 " Maggie (c) h803 Macklin  
 " Marie (c) h911a Willard al

Rates \$2.00 to \$2.50

Durham, N. C.

Everett I. Bugg, Owner

**HOTEL MALBOURNE**

225 E. Main St.

(Malbourne Coffee Shop)

Tel. F-176

CONTRACTING
REPAIRS
REFRIGERATION
MOTORS
APPLIANCES

# DURHAM ELECTRIC CONSTRUCTION CO.

118-119 ORANGE ST. PHONE R-739

**TYSON**  
 " Matthew (c) bellmn Hotel Malbourne r312 Gray  
 " Maude nurse County Home r do  
 " Minnie (c) h1106 W Proctor  
 " Robt L emp Duke Univ r Hillsboro  
 " Robt L jr (c; Ira) porter Robbins Fashion Center h503 Carrington  
 " S Richd (Carrie F) mgr Kennedy's Serv Sta h302 E Trinity av  
 Tysor Annie R emp Golden Belt h116 N Blacknall  
 Ush Musie D emp Duke Hosp  
 Umberger Gilbert R (Eunice) USA r1401 Holloway  
 Umphlett Clyde V (Pearl R) agt Life & Casualty Ins Co h2115 Englewd av  
 Umphrey Thos (Estelle) kntr Erwin Cotton Mill r313 South  
 Umstead A Bruce USA r206 N Dillard  
 " A Wallace (Mary L; Durham Awning Co) r1500 Duke University rd apt D3B  
 " Albert (c) formn Montgomery's Florist r RD 3  
 " Alex B (Margt W) USA h922 Dacian av apt 4  
 " Alice P (wid Reginald T) h1112 N Mangum  
 " Allie (c) emp L&MTobCo h739 Dover  
 " Alvis K jr (Mary G) carrier PO r 2110 Chapel Hill rd  
 " Anita L (wid Alvis K) h113 W Markham av  
 " Annie P clk Star Brick Whse r1112 N Mangum  
 " B Hampton clk John Dailey r1306 Duke University rd  
 " Benj L (Maude E) formn L&MTobCo h1010 Minerva av  
 " Chas L (Evelyn P) clk PO h108 Higbee  
 " Cora (wid B Healer) corsetier Spencer Corset Co r2612 Hillsboro rd  
 " Danl H (Jean H) city auditor h2119 Pershing  
 " Della student r1010 Minerva av  
 " E L formn L&MTobCo f Bahama.  
 " Ella M r2348 Huron  
 " Ethel Z (wid Homer F) h3107 Roxboro rd  
 " Eug J (Eugenie M) asst cash Citizen's Natl Bank of Durham h1506 Oakland av  
 " Eugenie M Mrs ofc sec Durham Dairy Products h1506 Oakland av  
 " Fredk P USA r610 Carlton av  
 " Geo B (Eliz H) deputy coltr US Int Rev Coltr h2807 State  
 " Geo B USN r2807 State (B)  
 " H W formn L&MTobCo r RD 2  
 " Hampton sec Elks Club r1306 Duke Univ rd  
 " Hazeline D clk City-County Health Dept r113 W Markham av  
 " Henry V (Hattie F) farmer h3101 Roxboro rd  
 " J Martin bkpr Wright Real Estate Co h206 N Dillard  
**UMSTEAD J W JR (Sallie R), Branch Office Mgr Jefferson Standard Life Ins Co, r Chapel Hill, NC**  
 " Jas N (Umstead Real Estate) h2348 Huron  
 " Janet L clk Camp Butner r113 W Markham av  
 " Jean F r206 N Dillard  
 " John student r1305 Holloway  
 " John (c; Susie) tobwkr AmTobCo r412 E Proctor

**UMSTEAD**  
 " Jos (c) lab V-CChemCorp r739 Dolby  
 " Jos M jr r206 N Dillard  
 " Kate G tchr East Durham Hi h1306 Duke Univ rd  
 " Lee (c; Cora) h1208 Hamlin  
 " Leo (c; Carrie) emp Duke Univ h605 Pine  
 " Leroy (c) USA r1208 Hamlin  
 " Lizzie R (c) emp Duke Univ r210 Lodge  
 " Lucy W tchr Lakewood Sch r1306 Duke Univ rd  
 " Margt G Mrs clk Life & Casualty Ins Co r2110 Chapel Hill rd  
 " Mary (c) sten Ellis D Jones & Co r 1402 Hamlin  
 " Mary Mrs clk A&P r408 Forest  
 " Mary B (wid Fred P) h610 Carlton av  
 " Mary L Mrs smstrs Durham Awning Co r1500 Duke Univ rd apt D3B  
 " Matthew (c) baker Duke Univ r620 Colfax  
 " Mattie T (c) maid Duke Univ r1102 Hamlin  
 " Maye M Mrs clk Belk-Leggett r RD 2  
 " Nell D prin Fuller Sch h504 Holloway  
 " Otie H rtemn Durham Dairy Products r305 N Driver av  
 " Percy W (Mary W) asst store mgr Duke Univ h1008 Fir  
 " Philip M (Eleanor P) storekpr Duke Power h2405 W Club blvd  
 " Ralph B USA r610 Carlton av  
 " Robt C (Lillian W) h504 Holloway  
 " Saml (c; Lessie) tobwkr L&MTobCo h 620 Colfax  
 " Wm (c) r412 E Proctor  
 " Wm B (Merle D; Fuller Reade Umstead, & Fuller) h807 W Hermitage Ct dr  
 " Wm L (Clara R) agt Durham Life Ins h1305 Holloway  
 " Wm L jr (Ethel) USA r1305 Holloway  
 " Wm U (Marietta R) storekpr Camp Butner h408 Forest  
 " Willis (c; Nannie) h1508 N Hyde Pk Underhill Sidney A (Lucy) bkpr Am Suppliers h507 N Mangum apt 2  
 Underpass Service Station (Jos E Proctor) filling sta 124 W Chapel Hill  
 Underwood Adele techn Watts Hosp r917 Burch av apt 1  
 " Annie Mrs spnr Durham Hosier h210 S Holman  
 " Bertha Mrs h1206 Marwin av  
 " Betty L (c) h1408 Englewd av  
 " Beulah L opr Butler's Beauty Shop r 115 N Queen  
 " Chas H (Adele) instrument assistant Wright's Mach Co h917 Burch av apt 1  
 " Curtis O (Douglas L) USN r924 W Trinity av  
 " Douglas L Mrs mgr ABC Ration Office r924 W Trinity av  
 " Ellis (c) hlpr Pine St Service Sta r 115b Beamon  
 " Evelyn V sls supvr S H Kress r108 Jones  
 " Frances L USA r108 Jones  
 " Irma I clk Durham Ice Delivery Co r 604 Carlton av  
 " J Hubert (Mattie A) mech L&MTob Co h108 Jones  
 " Jack D (Ellen B) USA r522 N Mangum  
 " Jas (c; Claudia) h115b Beamon  
 " Jesse USA r210 S Holman  
 " John wood ctr r210 S Holman

**NORTH CAROLINA MUTUAL LIFE INSURANCE CO.**  
 "NO HOME COMPLETE WITHOUT NORTH CAROLINA MUTUAL POLICIES"  
 Old Line Legal Reserve Life Insurance  
 114-116 W. Parrish St. — Tel. R-114  
 Home Office, Durham, N. C.

**Dr. Pepper**  
 GOOD FOR LIFE!  
 5¢

**3-A-DAY KEEPS ENERGY UP**  
 at 10-2 & 4



**Scott & Roberts**  
**Sanitary Dry Cleaning Co.**

15%  
DISCOUNT

CASH and CARRY

DRY CLEANING

**Tels.**  
N-135  
L-961

**Kennedy's**  
**Auto Service**

**Wrecked Cars Completely Rebuilt**



207  
Holloway St.

Phone  
J-0501

**BIGGER DRINK**



**BETTER TASTE 5c**

**UNDERWOOD**

- " John R (Jennie L) wtchmn L&MTob Co h604 Carlton av
- " John T (Bevie) dentist City-County Health Dept h2829 Chapel Hill rd
- " Mattie J (wid Jas N) h807 Spring
- " Pearl (c) r310 S Plum
- " Richd J (Lillian E) mech AmTobCo h2931 Angier av
- " Robt W (Virginia) USA h1500 Duke Univ rd apt N-14
- " T Leon (Margt) mech Camp Butner h112 Seminary
- " Thos H (Selma M) vehiclemn Ry Exp Agcy r907 W Club blvd
- " Turner pntr r210 S Holman
- Unferdross Mildred S Mrs slswn Silver's r704 Cleveland
- Uniform Spreading Machine Co (Hiram E Vickers) distrs 2024 Angier av
- Union Baptist Church (c) Rev Ananias S Crown pastor 819 Glendale av
- " Baptist Church House (c) 505 Gray
- " Beauty Salon (c; Gladys Washington) 516 E Pettigrew

**UNION INSURANCE & REALTY CO,**  
Henry M Michaux Sec-Treas and Mgr, 814 Fayetteville, Tel J-6521  
(For further information see page 72 Buyers' Guide)

- " Mission Holiness Church (c) Rev Wm L Palmer pastor 1112 Fairview
- " Station S Church at end
- " Tailor Shop (c; Jas R Mitchell, David M Gilmore) 112 W Parrish
- United Association of Journeymen Plumbers and Steamfitters Local 585 705½ N Mangum
- " Brotherhood of Carpenters and Joiners Union of America Local 522 705½ N Mangum
- " Department Stores S Alex Dook mgr 322 W Main
- " House of Prayer (c) 416 Raney
- " Loan & Luggage Shop (Mrs Anne and Sam Sonnenberg) 112 E Main
- " Press The ofc 115 N Market

**UNITED SERVICE ORGANIZATION**  
(c), Fayetteville Street Branch, B H Thornton Director, 1308-10 Fayetteville, Tel N-4061

**UNITED SERVICE ORGANIZATION,**  
National Catholic Community Service Agency, A J Sienolf Director, 310 E Main, Tel F-4021

**UNITED SERVICE ORGANIZATION TRAVELERS AID SERVICE,** Mrs Eleanor K Maddex Director, 2d fl 310 E Main, Tel R-709

**UNITED SERVICE ORGANIZATION INC,** Young Men's Christian Assn Agcy and National Jewish Welfare Board, Henry R Carichner Dir 302 Morris, Tel F-3431

**UNITED SERVICE ORGANIZATION (YWCA),** Anne M Dean Asst Dir 302 Morris, Tel N-4881

**UNITED STATES GOVERNMENT—**  
**FEDERAL BUILDING, 323-27 E Chapel Hill**  
Army Dispensary 426 Morgan  
Army Early Treatment Station for colored 408 E Pettigrew  
Army Recruiting Station 123 W Main R706 and 715  
Civil Service Local Bd of Examiners Rudolph J Baker sec 202 Federal bldg

**UNITED STATES GOVERNMENT —**  
Contd

- Commissioner Jos K Mason
- Department of Agriculture Agricultural Adjustment Administration John Q Shaw chf clk 204½ N Mangum
- Department of Agriculture Farm Security Administration Arch K Robertson county supvr 125 W Main R211
- Department of Agriculture Soil Conservation Service, Neuse River Dist, John C Jester work unit leader in charge 204½ N Mangum
- Department of Agriculture Farm Credit Administration Emergency Crop and Feed Loan Office Theo F Stallings field supvr bsmt Federal bldg
- District Attorney Carlisle W Higgins 218 Federal bldg
- District Court Hon Johnson Hayes judge 214 Federal bldg
- District Court Clerk Henry Reynolds 216 Federal bldg
- EMPLOYMENT SERVICE OF THE WAR MANPOWER COMMISSION,** Ethel C Lipscomb Mgr, Pollard Bldg cor Church and Parrish, Tel L-981-2
- Internal Revenue Agents, Geo A Price, Chas F Rice and Wm W Drakeford 203 Federal bldg
- Internal Revenue Collector (stamp div) Mrs Sallie B Woods dep in charge 209-11 Federal bldg
- INTERNAL REVENUE COLLECTOR (Field Div),** Geo D Davis (Louisburg, NC) Zone Dep in Charge, Benj F Stackhouse, Harry L Townsend, Lattis M Johnson Jr, Mrs Flora P Wilson, Mrs Addie W Chipman and Hazeline Downey Dep Collrs 207 Federal Bldg, Tel L-6541
- Marshal Jos K Mason 218 Federal bldg
- Military Police Headquarters bsmt Court House
- Navy Recruiting Sub Station 204 Federal bldg
- Office Price Administration County War Price & Rationing Bd Chas S Adler chairmn Alton J Knight chf clk 331 W Main 2d fl and R310 Forrest A Pollard dir atty area rent control div 128 W Main R200-06, Negro District Information Office Jas T Taylor in charge 1201 Fayetteville
- Post Office Jos C Allen postmstr 323 E Chapel Hill, John W Weaver supt East Durham Sta 306 S Driver av, W Arth Goodwin supt West Durham Sta W Main cor N 9th, Duke Sta West Campus, College Sta, Shepard Sta 1901 Fayetteville
- Post Office Inspector 205 Federal bldg
- Probation Officer John L Osteen 226 Federal bldg
- Selective Service System Local Board No 1 Beverly Lake clk in charge 212 W Main R516, Local Board No 2 Dorothy E Messner clk in charge 212 W Main R518, Local Board No 3 Mrs Julia H Collins clk in charge 212 W Main R516
- SOCIAL SECURITY BOARD BUREAU OF OLD AGE AND SURVIVORS INSURANCE,** Mrs Nina H Matthews Mgr, 201 Federal Bldg 323 E Chapel Hill, Tel F-5741

**COOKING**

Mangum at Holloway St.

**HEATING**

**Public Service Company of N. C., Inc.**

"THE GAS COMPANY"

Refrigeration

Office Phone N-121  
Service Dept. Phone F-0302

Water Heating

# NORTHWESTERN MUTUAL LIFE INSURANCE COMPANY

## UNITED STATES GOVERNMENT — Contd

- Treasury Department Jos R Brandon in charge alcohol tax unit 213 Federal bldg
- Treasury Department Customs Service Jasper N Highsmith dep collr in charge 208 Federal bldg
- War Department Camp Butner 15 miles from city nr Creedmoor NC
- War Manpower Commission Employment Service Mrs Ethel C Lipscomb mgr 111 N Church negro div 126 E Parrish

- Universal Stores (Fred E Sweaney) gro 752 N 9th
- University Apartments 1500 Duke Univ rd

## UNIVERSITY MOTORS INC

- Officers
- J B DANCY, Pres
- J ALLARD COSTON, Sec-Treas
- Distributors
- DODGE AND PLYMOUTH CARS
- 806-808 W Main
- Telephones
- L-0171 and L-4341

- (For further information see page 11 Buyers' Guide and left top lines)
- " Service Station (Hubert L Atwater) 1118 Chapel Hill
- Upchurch Adelaide student r2308 Roxboro rd
- " Almon USA r824 Frederick
- " Aubury W (Irene V) bus opr Duke Power h416 N Guthrie av
- " Bertha emp Broadway Sandwich Co r103 S Elizabeth
- " Bertha M Mrs slswn Rolling Pin Bake Shop h1118 Broad
- " Chas F (Lurine) gro 401 Milton av h 828 Burch av
- " Claibourne (Evelyn M) USA r1407 Lathrop
- " Donah C (Lydia S) v-pres Southern Feed & Grocery Co Inc r RD 3
- " Doris W nurse Watts Hosp r do
- " Edw F USMM r2412 Huron
- " Eliza (c) h1021 2d
- " Ernest (c; Sarah) hlpr Standard Oil Co h610 Canal
- " Estelle (wid WM M) h1008 Gloria av
- " Evelyn (c) emp Duke Univ r108 E Piedmont av
- " Evelyn M Mrs dental asst David K Lockhart r1407 Lathrop
- " Evelyn W Mrs slswn Ellis Stone r312 Liberty

## UPCHURCH FRANK D (Wilhelmina T), Mgr West Durham Branch The Fidelity Bank, h803 N Buchanan rd, Tel X-5084

- " Geo (Grace) USA r828 Burch av
- " Herbert (Nancy) USN r19 Oak dr
- " Hugh mech Brown's Auto Supply Co r RD 4
- " Irvin (c; Celia) lab Baltimore Ship Yds h430 Eric
- " Jas A (Minnie) wtchmn AmTobCo h 824 Frederick
- " Lattie M (Aza L) mgr Crutch's h2308 Roxboro rd
- " Laura (c) h106 E Piedmont av
- " Lauretta (c) maid Duke Hospital r 529b Coleman al
- " Leon W (Ruth C) sec-treas Southern Feed & Grocery Co Inc h904 Shepherd
- " Lucius waiter Crutch's

INDEXED  
**RUBBER STAMPS**  
24-Hour Service  
**DURHAM OFFICE SUPPLY**  
105 W. Parrish St. Tel. L-919

- ### UPCHURCH
- " Margt chkr Sanitary Lndry r1909 Taylor
  - " Marjorie S Mrs bkpr Crum & Forster r RD 4
  - " Melzar J (Agnes B) chf clk Natl Biscuit Co h2412 Huron
  - " Millard C (Esther) brkmm N&WRy h 2120 Woodrow
  - " Murray H (Alece) USN h507 E Markham av
  - " Naomi emp AmTobCo r824 Frederick
  - " Oliver W (Helen C) v-pres Southern Feed & Grocery Co Inc r1110 Minerva av
  - " Onnie R (Bertha M) paperhngr Golden Belt h1118 Broad
  - " Otha C (Piedmont Neon Sign Co) r 205 N Dillard
  - " Otho (c; Gertrude) tobwkr AmTobCo h108 E Piedmont av
  - " Pender E (Ina B) pres Southern Feed & Grocery Co Inc r RD 3
  - " Percy D (Madeline B) USN r2308 Roxboro rd
  - " Raymond L mach opr L&MTobCo r 315 South
  - " Robt B (c; Ada) jan Duke Power h 427 Eric
  - " Ruth B Mrs clk Register of Deeds r 305 Edward
  - " Tempie B (c) hlpr Old Star Cafe h rear 112 Cora apt 3
  - " Thos C USN r904 Shepherd
  - " Truitt R (Evelyn F) USN r312 Liberty
  - " Viola M inspr AmTobCo r1118 Broad
  - " W Heber (Edna P) formn Seaman Printery h1909 Taylor
  - " Wallace H (Ruth) USN r305 Edward
  - " Walter M (Minnie D) asst sec-asst treas Durham Bank & Trust Co h304 Watts apt 3
  - " Walter M jr USN r304 Watts apt 3
  - " Wm (c; Maggie) tobwkr Venable Tob Co h1119 Glenn
  - " Wm M (Beth P) USA r1120 8th
  - " Wyman A (Doris C) mach Wright's Automatic h918 6th
- ### Uptown Sales & Service Inc John B Leathers pres Aubrey C Daniel v-pres-treas J Norman Fleming (Hanover Pa) v-pres Hughes E Wilkerson sec used cars 316 N Mangum
- " Sandwich Shop (Gus Sunas, Tony Klikas) restr 127 E Main
  - " Theatre Sephus E Tudor jr mgr motion pictures 121 E Main
  - Urquhart Geneva (c) dom h715 Whitted
  - " Jas B USA r407 Milton av
  - " Lillian C (wid Richd H) r407 Milton
  - Usry John B (Alta C) clk PO r408 Morris
  - " Lindsey F (Mary O) driver Durham Trans Corp h1309 N Duke
  - Utley Arth W (Lizzie) emp Erwin Cotton Mills h2700 Mulberry
  - " Chas (c) tobwkr L&MTobCo r404a-b Mt Vernon
  - " Cora (c) r111 E Piedmont av

Markham Ave.—East of Trinity Ave.—On N. & W. Railway

PHONE L-3361

**J. P. McGuire Construction Co.**



**Durham Ice Cream Co., Inc.**

*Blue Ribbon*  
Fast Frozen  
**ICE CREAM**

Today It's Thrifty to Buy Quality  
800 W. Main  
DIAL  
**L-963**

## THE DEPOSITORS NATIONAL BANK

123 OF DURHAM, N. C. Tel. F-144  
W. Main Member Federal Reserve System and F. D. I. C.  
"Seeking New Business On the Service We Render"



# PET Dairy Products Co.

Pasteurized Dairy Products

Taste the Difference

PHONE L-988

1820 James St.

WHEN YOU THINK OF



THINK OF

# CLAUDE HULL FLORIST

FLOWERS FOR ALL OCCASIONS

215 N. MANGUM  
Phone-R-194



# DURHAM BOND & MORTGAGE CO.

CHAS. S. ALLEN, President

## REAL ESTATE LOANS -- REAL ESTATE -- RENTALS

Mezz. Floor Depositors Bank Bldg.

Tel. L-0331

- UTLEY  
 " Coy firemn Camp Butner r114 S Alston av  
 " Daisy W emp Erwin Cotton Mills h 927 Ala av  
 " Foster H (Texie H) mach opr L&M TobCo h1904 Shelton av  
 " Frank (c; Janie) emp L&MTobCo h 116 Barnum  
 " Grace (c) tob wkr L&MTobCo h111 E Piedmont av  
 " J Marvin slsmn J M Mathes Co r RD 4  
 " J Paul (Eliz B) driver Durham Ice Delivery Co h613 1/2 Holloway  
 " Jacob F (c) emp Duke Univ r116 Barnum  
 " Jos W (Betty G) reprmn Turner's Radio Shop h1514 Caswell pl  
 " Julia G (c) emp Duke Univ r116 Barnum  
 " Katie r2610 Angier av  
 " Kelly C (c) emp Duke Univ r116 Barnum  
 " Louis H (Lewis' Dinery) r RD 5  
 " Mack (c) porter Snow bldg h1019 Rock  
 " Magdaline hlpr Durham Baking Co r1809 Olive  
 " Marion D USA r114 S Alston av  
 " Rosa J Mrs h114 S Alston av  
 " Roscoe USA r114 S Alston av  
 " Scott T (Lucille) pntr h910 8th  
 " Viola (wid Everett) smstrs Camp Butner h301 S Driver av  
 " Walter L (Jennie B) emp Duke Univ r211 Parrish pl  
 Uzzell Frances D yd clk NSRy h1209 Oakland av  
 " Lula C (wid Major C) r1209 Oakland  
 Uzzle Bertha P (wid June E) emp Camp Butner h405 Holloway  
 " D Wilson (Margt L) pres Uzzle Motor Co h1004 W Forest Hill blvd  
 " Elsie M Mrs opr Emily's Beauty Salon r405 Holloway  
 " June E (Elsie M) asmlbr Wright's Automatic r405 Holloway  
 " Margt L Mrs v-pres Uzzle Mtr Co r 1004 W Forest Hill blvd
- UZZLE MOTOR CO INC, D Wilson**  
 Uzzle Pres, M L Uzzle V-Pres, Mrs Iva R Smith Sec-Treas, Dealers Oldsmobile and Cadillac Motor Cars, Sales and Service, cor Main and Dillard, Tel N-191 (For further information see page 12 Buyers' Guide)
- " & Oakley Service Station (D Wilson Uzzle, A Carl Oakley) filling sta Forster cor W Geer  
 Vagnal Luther N (Ruth A) USN r216 W Woodridge dr (R)  
 Vail Chas R (Helen) electl eng Duke Univ r1001 Watts  
 Valasek Cyril J (Florence L) USA h101 Higbee  
 Valentine Cecil B (c) USMC r306 Fayetteville  
 " Chas A Rev (c; Nannie G) pastor St Joseph's A M E Ch h806 Fayetteville  
 " Edson M (Eliz N) slsmn Farmers Supply Co h305 N Roxboro  
 " Eliz N Mrs tchr Central Jr Hi h305 N Roxboro  
 " Jas A (c) USA r806 Fayetteville  
 " Leon G (c) student r806 Fayetteville  
 Valiness Henry (c; Annie) h302 E Lamson  
 Vamper Jas (c; Margt) lab Camp Butner h307 Poplar

- VanAlystynne Dorothy M emp Duke Univ r102 Faculty Apts  
 Vance Daisy (c) tobwkr L&MTobCo r 314 Poplar  
 " Frank K emp Duke Univ r1006 W Knox  
 " Mary H (wid Zebulon B) instr Duke Univ h208 Watts  
 " The apts 922 Dacian av  
 Vandenbach Harold V (Betty) USA r1106 Ala av  
 Vanderhook Jule (c; Clara) lab Camp Butner h800b Glendale av  
 Vanderhoist Ezekiel (c; Sarah) lab Sou Stge & Distribution Co h425 Sowell al  
 VanDeusen Geo W (Opal N) USA h2511 State  
 Vandiver Chas W (Florence P) trans eng Duke Power h1212 Virginia av  
 " Evelyn F student r1212 Virginia av  
 Vandusen Albert E instr Duke Univ r 2807 Hillsboro rd  
 VanHook Edna J (c) h614 Pickett  
 " Leroy (c) lab Montgomery & Aldridge r1110 2d  
 " Lida (c) prsr Model Lndry r614 Pickett  
 " Wille (c; Easter) emp AmTobCo r 1110 2d  
 Vanity Fair Beauty Salon (c; Sarah C Dotson) 1108 1/2 Pine  
 " Shoe Co (Geo W Rhew) 116 E Main  
 Vann Bruce B (Cecelia G) USA r903 Monmouth av  
 " Emory W (Maryland M) weaver Golden Belt h1106 Franklin  
 " Fletcher (Ala) mtcern Am Tel & Teleg Co h901 N Mangum apt 2  
 " May (c) tobwkr L&MTobCo r505b Branch pl  
 " Vernon tobwkr AmTobCo r905 S Alston av  
 VanNuise Robt W (Esther) USA h104 E StPaul  
 VanSickle Andrew J (Fannie) instr Camp Butner h106 W Edgewd dr (B)  
 vanStraaten Harry J (Julia B) pres vanStraaten's h111 Watts apt 12
- VAN STRAATEN'S (Durham Men's Shop Inc), Harry J vanStraaten Pres, Men's and Boys' Clothing, Bostonian Shoes and Furnishings, 118 W Main, Tel. Men's Dept R-121, Boys' Dept J-1111**
- Vantrine Marion student r Surrey rd RD 1 (HV)  
 VanTrine Ralph A (Leona) v-pres Durham Tel Co h Surrey rd RD 1 (HV)  
 VanTuyl Janice M emp Duke Univ r College Sta  
 VanVoorhis Robt H (Dorothy B) acct Ashlin & Hutchings h1002 Wells  
 VanWagonen Willis B (Eppie P) formn Golden Belt h2107 Wilson  
 Varhol Nick (Nell F) mech Wright's Automatic h2609 Angier av  
 Varney Melvin (Mozelle) USA r1525 Miami blvd  
 Varsity Cigar Store (Alf B Drennon) 106 E Main  
 " Men's Shop (C A Hutchins) clo 115 E Main  
 Vashaw Volney V (Lois H) bkpr Duke Power r1006 Monmouth av  
 Vassar Brinker S (Margt F; City Wholesale Distributors) h106 W Seeman  
 " Margt P Mrs (City Wholesale Distributors) h106 W Seeman

# CLAUDE M. MAY

Painting — Papering — Decorating

105 W. Chapel Hill St.

Tel. L-0381

# W. C. LYON COMPANY INC.

## HARDWARE — BUILDERS' SUPPLIES

Savage Arms Products — Remington Ammunition  
"Good Buildings Deserve Good Hardware"—Corbin

213 East Chapel Hill

Phones L-946; L-947 and L-948

Vassilades Geo (Vassiliki T; The Grill & Fountain) r2421 Banner  
Vaughan Chas S (Ora M) USA r1920 Roxboro rd  
" Clinton D mtcmn Center Theatre r RD 5  
" Curtiss W (Panthea W) USA r2501 Roxboro rd  
" Dewey C eng Center Theatre r2002 E Main  
" Dorothy emp Rhodes-Collins Furn Co r201 N Guthrie av  
" E E slsmn Durham Pepsi-Cola Btlg Co  
" Edw C (Molly L) hlpr Red Pegram Wood Co h1003 Sunshine la  
" Effie A (wid Bedford) drsmkr 909 Exum h do  
" Isaac F (Ruth H) defense wkr Pearl Harbor Navy Yd r910 Clevind  
" J Knox (Sallie) h3023 Farthing (B)  
" Jas W (Florence A) pres-treas-mgr Modern Electric Co Inc h1411 Dallas  
" John B (c; Nannie) lab Borden Brick & Tile Co h rear 112 Cora apt 2  
" Jos L (Emily B) dept mgr Baldwin's h1024 W Trinity av  
" LeRoy (Lois) USA r805 N Mangum  
" Luther (Flossie P) emp Golden Belt h1104 Franklin  
" Mary H Mrs emp Duke Univ h2305 Prince  
" Modece emp AmTobCo r609 Primitive  
" Nannie Mrs r1015 Gloria av  
" Panthea W Mrs sten Am Suppliers r 2501 Roxboro rd  
" Pearl W (wid Ralph J) inspr Erwin Cotton Mills r1806 W Markham av  
" Polly K bkpr Riley Paint Co r3023 Farthing (B)  
" Ruth C Mrs asst Center Theatre r910 Clevind  
" Sallie admitting officer Watts Hosp r1809 W Club blvd  
" Sallie B student r3023 Farthing (B)  
" Vivian r3023 Farthing (B)  
" Walter W (Willie S) phys Watts Hosp h1021 Minerva av  
" Wm defense wkr r919 E Main  
" Wm T (Mary) defense wkr h2305 Prince  
" Worth T (Millie) pntr Shaw Paint & Wall Paper Co h1707 Vale  
Vaughn Annie L r501 E Main apt 4  
" Buen emp Golden Belt Mfg r215 Lyon  
" Carrie (wid Will) spinner Durham Hosiery h417 Walker  
" Dorothy sten Rhodes-Collins Furn Co r201 N Guthrie av  
" Emma L Mrs h501 E Main apt 4  
" John G jr (Mary F) emp AmTobCo h1811 Washn  
" Robt (Ula) emp Durham Hosiery h 215 Lyon  
" Ruby P Mrs emp L&MTobCo r422 N Guthrie av  
" Sidney (c; Mary) emp Seaboard Ry h 1307 N Hyde Pk av  
" Snodine emp L&MTobCo r403 Jackson  
Veasey Althea A r2410 Chapel Hill rd  
" Annie D emp Duke Hosp r RD 5  
" Aubrey J (Louise S) soft drinks 1011 W Main r1404 Liberty  
" Betty (wid John C) r510 N Hyde Pk  
" Dorothy J sten Camp Butner r1104 E Trinity av  
" Freeman B (Allie T) tobacconist h113 Bdwy

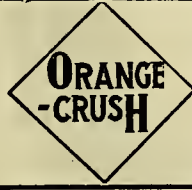

### Biltmore Club

PALE DRY  
GINGER ALE

It's Good For You

#### VEASEY

" G Cleave (Cath) knitter Durham Hosiery Mills h608 N Roxboro  
" Gladys S Mrs smstrs C-F Dry Clnrs r608 N Roxboro  
" J Otho (Mary E) asst capt Eng Co No 4 h1309 E Main  
" Josephine emp Camp Butner r113 Bdwy  
" Kinchen O (Cena V) tobacconist h 2417 W Club blvd  
" L Garland (Bodie A) wtchmn L&M TobCo r1207 E Main  
" Louise H Mrs emp Home Security Life Ins r2604 Nation av  
" Lula A (wid Wm H) h2410 Chapel Hill rd  
" Luther R USA r2417 W Club blvd  
" Martha L sten Camp Butner r1104 E Trinity av  
" Nell D mach opr L&MTobCo r1309 E Main  
" Rex M (Lois J) clk A&P h1104 E Trinity av  
" Sterling S (Julia) baker Duke Univ h 2604 Nation av (TF)  
" Sterling S jr (Louise) USMC r2604 Nation av (TF)  
" Wilson H (Katie G) firemn Model Lndry & Dry Cleaners h1214 N Roxboro  
Veazey Belle N r1008 Green  
" Ira L (Lillian H) carp h2800 Elgin  
" L Alf (Ethel M) buyer L&MTobCo h1008 Green  
" Lex E (Pattie C) emp L&MTobCo h 1210 Eva  
" Lillian H Mrs smstrs Ellis Stone h2800 Elgin  
" Saml C (Clara L) clk AmTobCo h1316 6th  
Venable Geo C (Nora B) toolmkr Wrights' Automatic r1009 N Hyde Pk av  
VENABLE TOBACCO CO INC THE, W Mortimer Harrison Pres, Fred G Cash Sec, Edw H Michaels Treas, Pine cor E Pettigrew, Tel R-191  
" Wm A formn AmTobCo r1410 Dollar  
VeOnd Alf (Gladys) USA r113 Holloway  
Verbal Jack (c) lab Durham Plumbing & Heating Co r410 Pine  
" Sidney (c; Gladys; Wonderland Barber Shop and Beauty Parlor) h416 E Pettigrew  
" Whalen (c) whsemn Brame Specialty Co r416 E Pettigrew  
Verber Mollie (c) prsr Model Lndry r 410b Horton al  
Vercillo Jas (Mary) USA r422 N Roxboro  
Vereen Alma Mrs slswn Marilyn Slipper Shop r2206 Chapel Hill rd  
" LaFon C Rev (Joyce L) assoc dir Bd of Education h2605 Shenandoah av  
Verell J Harvey (May H) mgr Tomlinson Co Inc h2319 W Club blvd  
" Jennie L student r2319 W Club blvd

## Durham Furniture Co., Inc.

Hand Made Reproductions

"The Mark of Gracious Living"

DIAL  
L-4751

519  
Morgan  
Street

## CITIZENS COAL & COKE CO.

"Superior"

STOKER, STEAM AND DOMESTIC

## COAL

ROWLAND AND RAMSEUR STS.

Tel.

F-6501

Tel.  
N-147

# Hall-Kinne & Co. INC

THE HOME OF SERVICE

AMBULANCE SERVICE

Tel.  
N-147

# BUDD- PIPER ROOFING CO.

115-117  
W. Chapel  
Hill St.

Phones  
F-2121

and  
J-8971

# D I X I E CABS

"At Your  
Service"

DIAL  
R-134

# RILEY PAINT CO.

Wholesale and Retail

Perfection  
Paints and Varnishes  
Wall Paper



PHONE J-6021

"IN FRONT OF THE POST OFFICE"

## VERELL

" May H Mrs bkpr First Federal Sav-  
ings and Loan Assn h2319 W Club  
blvd  
Verichia Christine (wid Ernest) r409 N  
Roxboro  
Vernalis Rose Mrs clk Yandell C Bailey  
r306 Milton av  
Verrecchia Achille (Ruth A) hlpr Co-  
lonial Stores h211 Markham  
Verrecchi Domenick (Effie S) waiter  
City Ice Cream Co r409 N Roxboro  
Vest Jewell mgr ET&WNC Trans Co r  
702 N Buchanan rd  
Vestal Mozella grad nurse Duke Hosp  
r1007 Urban av  
Viar June waiter Terminal Lunch r224  
Parrish pl  
" Louise S Mrs cash Terminal Lunch r  
224 Parrish pl  
Vick Geo H (c) lab Durham Dairy Prod-  
ucts r1113 Willard  
" Gladys M mgr Mangels of North Caro-  
lina Inc r501 E Main apt 3  
" Jas (c; Eliz J) emp L&MTobCo h1113  
Willard  
" Lena (wid Wm) r814 Clevind  
" Leon (Louise C) instr Wrights' Auto-  
matic h501 E Main apt 12  
" Lucille J smstrs Camp Butner r901  
Clevind  
" Martha M Mrs h501 E Main apt 3  
" Mary N student r530 Warren  
" Wm E dept mgr Little Star Stores r  
814 Clevind  
" Wm H (Vera J) clk Moose Gulf Sta-  
tion r911 Park av

Vicker Cecil R slsmn Stephenson-Wilson  
r1613 Plymouth rd  
Vickers Ada G (wid Richd) h2404 Owen  
" Allen (Ethel) USA r402 South  
" Andrew J r1103 Va av  
" Arlene Mrs mgr Robbins Fashion Cen-  
tre r501 N Guthrie av  
" Beulah S Mrs cash WUteleg r815  
Cleveland  
" C Newton (Arlene S) USMC h501 N  
Guthrie av  
" C Wallace (S Eliz) asst comptroller  
Wright's Automatic h2710 Elgin  
" Cath mach opr B C Remedy Co r608  
Club blvd  
" Chas F (Beulah M; Vickers' Gro) h  
1106 Morning Glory av  
" Clarence E (Helen) stmfr Camp But-  
ner r1812 Chapel Hill rd  
" Claude T (Nannie) agt State Capitol  
Life Ins Co h1202 Vickers av  
" Clyde L (Ruth A) clk West Side Phar-  
macy h1212 Vickers av  
" Dudley (c) emp Erwin Cotton Mills  
r2808 Mulberry  
" Eliz W mach opr AmTobCo r1103 Va  
" Erceline hlpr Golden Belt r2404 Owen  
" Ernest R (Annie W) auto repr 1105 W  
Chapel Hill h1009 W Knox  
" Ethel M Mrs waiter Mrs Sarah E  
Brinegar r401 South  
" Eug T (Sarah E) meter rdr City Wa-  
ter Dept h1103 E Trinity av  
" Eug T jr USA r1103 E Trinity av  
" Fannie V Mrs r2022 Englewood av  
" Fletcher M (Alma S; Vickers Mtr Co)  
h605 Arnette av  
" Fonnle M mgr Belk-Leggett r1103 E  
Trinity av  
" Florence (c) maid r1113 Jackson  
" Gladys Mrs mach atndt B C Remedy  
Co r608 Club blvd

## VICKERS

" Henry (c; Inez) janitor Depositors  
Natl Bank h2314 Shirley  
" Hiram E (Lottie G; Uniform Spread-  
ing Mach Co) h117 S Guthrie av  
" Hiram E jr USA r117 S Guthrie av  
" Irene H Mrs bkpr Vickers Mtr Co h  
204 Vine  
" Jas R h2204 Chapel Hill rd  
" Jas W (c) driver Brame Specialty Co  
r2416 Kress  
" L Wesley (Erma R; Vickers Service  
Station) h1007 Burch av  
" Louise D Mrs sten Duke Univ h819  
Arnette av  
" Lucius E (Rosa) supt Dub's Sandwich  
Shop h1912 Carden's al  
" Lula B h201 W Markham av  
" Marvin C (Irene H; Vickers Mtr Co)  
h204 Vine  
" Mary (c) h611 1/2 S Elm  
" Maurice R (Lura B) ship clk Durham  
Fruit & Produce Co r Chapel Hill  
rd  
" Mildred clk L&MTobCo r1202 Vick-  
ers av  
" Motor Co (Marvin C Vickers, Fletcher  
Vickers) auto repr 417 Foster  
" N Jane (wid John) h2402 Proctor rd  
" Norman B (Cora) packer L&MTobCo  
h2301 Chapel Hill rd  
" Ollie G r2404 Owen  
" R Albert (Elsie C) h508 S Alston av  
" Robt G (Ludie B) gro 1117 Jackson h  
829 Burch av  
" Sarah J (c) h2216 Pratt  
" Service Station (Vickers L Wesley)  
filling sta 506 E Main  
" T Bramham (Gladys L) USN h608 W  
Club blvd  
" Theo B (Sue P) USA r1807 W Pettig-  
rew  
" Victor V (Verona P) inspr Wright's  
Automatic h1016 3th  
" W Duane (Mary L) driver Colonial  
Stores h1809 Chapel Hill rd  
" W Milton (Beulah) slsmn Carpenter's  
Inc r815 Clevind  
" Wallace K (Eliz) fixer L&MTobCo h  
927 Burch av  
" Wallace L (Virginia) formn L&MTob  
Co h1014 E Trinity av  
" Walter L (Kathryn) mech Camp But-  
ner h115 S Elizabeth  
" Wm (c) driver J L Hart r2216 Pratt  
" Zachariah (Mary) mach L&MTobCo  
h1707 Chapel Hill rd  
Vickers' Grocery (Chas F Vickers) 1108  
Morning Glory av  
Victor Henry C (Maye W) mach Wright's  
Automatic r205 Elliott  
" Maye W Mrs nurse McPherson Hosp r  
205 Elliott  
" Rachel Mrs clk Durham Drug Co r526  
Elizabeth  
Victory Diner (Walter B Martin) restr  
2106 Angier av  
Vidal Evangeline A (c) sten NC Mut  
Life Ins r405 E Umstead  
Videll Melvin kntr Golden Belt r612  
King  
Vigue Albert P (Peggy S) USA h1018  
Rose Hill av  
" Jos P (Annie) emp AmTobCo h216  
Adrian  
Villa Lula (c) dom h513 Carrington  
Vine Chas (c; Beulah) tobwkr L&MTob  
Co r605 Ramsey  
Vines Cecile V emp Duke Hosp r do



# NICHOLSON, INC.

AIR CONDITIONING — ATTIC VENTILATION  
INSULATION — WEATHER-STRIPPING



BIGGER DRINK



BETTER TASTE 5c

Vinson Charity (c) r1026 Kent  
 " Dock (c) r809 Gattis  
 " Effie W (c) emp Duke Hosp r RD 3  
 " Etta (c) h607a Mebane  
 " Eug (c) janitor Durham Public Library r1026 Kent  
 " Harvey (c) lab h509 Bacon  
 " Jas (c) emp L&MTobCo r1026 Kent  
 " Jasper (c) tobwkr L&MTobCo h525 Pine  
 " Lee (c) carp r525 Pine  
 " Mary (c) r1406 N Alston av  
 " Odie (c) lab G Krueger Bottling Co r1008 Roosevelt av  
 " Tommie M h1213 1/2 6th  
 " Vernon W (c; Sallie) cook Lincoln Cafe h624 Meade pl  
 Winston Metta (c) emp Model Laundry r 1115 N Roxboro  
 Virga Marguerite Co emp Duke Hosp r 1105 Angier av  
 " Vinson (Frances C) USA r1105 Angier  
 Virginia-Carolina Chemical Corp G Donald Allen plant supt fertilizer mfrs 2700 Angier av  
 " Stage Lines bus line E Main nw cor Dillard  
 Virginian The (Mrs Annie L Johnson) furn rms 108 N Queen  
 Vitalec Ella Mrs r511 Gurley  
 Vogell Frances P emp Duke Univ r1511 Jackson  
 Vogue Beauty Shoppe (Mrs Virginia A Jones, Nell Goodwin) 331 W Main R701  
 " Julia B Mrs ofc sec Modern Electric Co Inc r1417 James  
 Volentir Michl J (Violet) USA r Pickett rd  
 Vollers Wm B (Clara) pntr Shaw Paint & Wall Paper Co h602 Barbee  
 Vollmer Clement (Maude R) prof Duke Univ h2114 Myrtle dr  
 Volz Walter S (Frances) USA r1012 Holloway  
 vonBeckerath Herbert (Guella) prof Duke Univ h Avon rd RD (HV)  
 Vones John (c; Nora) USN h811 Gerard  
 Vorell Geo J (Marion D) USA h900 Broad  
 " Marion D Mrs prfrdr Christian Prtg h900 Broad  
 Vosburgh Warren C (Marguerite J) prof Duke Univ h2319 Englewd av  
 Voss Jewel emp Duke Hosp r813 5th  
 Vowell Chas H (Jessie L) driver Crabtree Clnrs h1802 W Lakewood av  
 " Chas H jr (Betty) USA h1410 James  
 " Clyde W bus opr Duke Power r1901 Chapel Hill rd  
 " Donald R emp Pet Dairy Products r 1802 W Lakewd av  
 " Lois Z Mrs h2118 E Main  
 Voyles Carl M jr (Florence L) student h 1500 Duke Univ rd apt J3D

**W D N C RADIO BROADCASTING STATION**  
**DURHAM RADIO CORP Operators**  
**J FRANK JARMAN, Mgr**  
 138 E Chapel Hill  
 Tel R-155  
 Transmitter  
 South nr City Limits (Forest Hills)  
 (For further information see page 63 Buyers' Guide)

Wackerman Albert E (Ruth C) emp Duke Univ h Dover rd RD 1 (HV)  
 Waddell Alton (c) washer Rite-Way Lndry

**WADDELL**  
 " Clara chkr Sanitary Lndry  
 " Cora (c) dom r1416 Hamlin  
 " Geo (c) emp Durham Lbr Co h508 Bernice  
 " Geo H driver Dillon Supply Co r108 N Guthrie av  
 " Geraldine (c) r505 S Plum  
 " Isabel G Mrs mach opr L&MTobCo r108 N Guthrie av  
 " Jerome (c) lab r601 StJoseph  
 " John (c; Cora) emp AmTobCo h1416 Hamlin  
 " John kntr Warner Hosiery Mills r113 S Briggs av  
 " Mabel (c) feeder Rite-Way Lndry  
 " Malcomb S emp Durham Lbr Co  
 " Mamie (c) stemmer L&MTobCo h306 Roney  
 " Mary W Mrs clk Crum & Forster r 109 Young av  
 " Maurice D (Mary W) USA r109 Young  
 " Minnie (c) tobwkr W L Robinson Co r1304 Glenn  
 " Wm (c) dom r1416 Hamlin  
 " Wm (c) driver Glenn Coal Co r1700 Bowen  
 Wade Alma H (c) sten N C Mut Life Ins r1206 Fayetteville  
 " Burnell setter Borden Brick & Tile Co r1803 Bowen  
 " Drucilla (c) clk Rosa Wade r1110 Scout dr  
 " Ethel (c) dom r900 South  
 " Flossie (c) maid r405 Canal  
 " Geo R emp Erwin Cotton Mill h807 6th  
 " Grace (c) dom h706 Eva  
 " Henry W (c) lab Cole & Crumpacker r929 1/2 Wilkerson av  
 " Jas (c; Sara) repr Kaplan's Shoe Shop r712 Willard  
 " Jas J (Helen L) pntr Shaw Paint Co h525 McMannen  
 " Julia (c) r418 E Moline  
 " Julius J (Helen) hlpr Durham Pepsi-Cola Btlg Co h507 Gurley  
 " Lena emp Erwin Cotton Mill r807 6th  
 " Louis H (c; Alma H) USA r1206 Fayetteville  
 " Lucille (c) maid h607b Mebane  
 " Luther I jr emp Duke Univ r4731 Duke Sta  
 " Mildred E emp Duke Univ r204 Faculty Apts  
 " Rosa (c) fish 520 Pine h1110 Scout la  
 " Sarah M (c) dish washer Monticello Cafe r1119 Glenn  
 " Tempie (c) starcher Rite-Way Lndry h418 E Moline  
 " W Wallace (Frances) USA h2022 Myrtle dr  
 Wadlington Christine H Mrs bkpr Hotel Malbourne r614 Arnette av  
 " Maxwell (Christine H) USN r614 Arnette av  
 Waggoner Ida r County Home  
 Wagner Daisy B (wid Edw) emp Erwin Cotton Mill h2216 Elba  
 " Edw M (Grace L) mach opr AmTob Co h512 Yates av  
 " Herman (Sara O) shtmtlwrk r400 (2) Holloway  
 " Jas T (Imogene H) clk John Dailey h900 8th  
 " Jas U USA r2216 Elba  
 " John E (Mollie L) r910 Carolina av  
 " Murphy T (Mamie C) agt Durham Life Ins h2627 Chapel Hill rd

ORDINARY

"Make Your Home Secure With Home Security Policies"  
 Home Office, Durham, N. C.

INDUSTRIAL

# HOME SECURITY LIFE INSURANCE CO.



## DURHAM LUMBER CO. Inc.

Millwork — Roofing — Insulation  
 Wallboard — Hardware

Mill and Yard, East Durham

Phone L-957

The Bank For the Individual

**MORRIS PLAN****INDUSTRIAL BANK — SAVINGS — LOANS**

Member Federal Deposit Insurance, Corp.

**Pioneers  
in  
Personal  
Loans****Spur  
THE  
COLA  
DRINK****Tel.  
N-7561****Office  
603  
E. Main****GRANITE  
SERVICE  
STATION****E. S. PHILLIPS,  
Manager****Tires.****Batteries****Johnson  
Outboard  
Motors****Vapor Motor  
Cleaning  
Service****W. Main  
and 9th Sts.****PHONE  
X-1211****Emergency  
Road  
Service****WAGNER**

" Musella W Mrs dep County Record-ers Court r1108 W Knox  
" Ruth emp Gann's Hosiery r209½ Laurel  
" Wm F ship clk Brown's Auto Supply Co r512 Yates av  
Wagoner Chas S (Bettie R) emp Durham Dairy Products r RD 1  
" Henry T (Flora) emp Nello L Teer h615 Milton av  
Wagstaff Allie F Mrs h716 N 15th  
" Andrew H (Stella C) slsmn Chemical Supply Co h2417 Farthing  
" Bertha M (wid Pete) textilewkr Erwin Cotton Mills h207 Anderson  
" Carrie student r1026 W Trinity av  
" D Leon emp Duke Univ r207 Anderson  
" Garland (Louise) mach Erwin Cotton Mills r1814 Chapel Hill rd  
" Jack emp Duke Univ r RD 1  
" Russell USN r716 N 15th  
" Vester G (Janie K) doffer Erwin Cotton Mills h2021 Acme  
Wagstage Hattie (c) r1215 Duke Univ rd  
Wague Rebecca (c) r315 Gray  
Wainwright Delbert M (Mildred L) USA r1008 Morning Glory av  
Waite Ethel S Mrs ofc sec Durham Hosiery h2211 Englewd av  
" Jos r County Home  
" Jos D jr (Ethel S) asst eng Dept of Public Works h2211 Englewd av  
" Lucille clk Duke Hosp r144 Pine Crest rd  
" Nina clk Duke Hosp r144 Pine Crest rd

Walbert Wilbert W (Mary H) USA r506 N Queen

Walden Allie B (c; Lucy) trucker SouRy h402 Mt Vernon

" Lelia (c) r402 Mt Vernon

Waldo Thos (c; Willie M) emp L&MTob Co r840 Kent

Waldrof Fred reprmn Butler's Shoe Shop r201 N Roxboro

Walgreen Drug Store Laurence S Sullivan mgr 102 W Main

Walker Aaron (c) USA r1104 Holt

" Alease (c) tobwkr L&MTobCo h511b Pine

" Anna J student r1103 W Knox

" Annie L bkpr Ellis Stone r908 N Mangum

" Annie M emp W L Robinson h1501 N Hyde Pk av

" Arth (c) tobwkr AmTobCo r706 Willard

" Arth (c) USA r911 N Eliz

" Bernice P (c) elev opr Trust bldg r 2109 Duncan

" Beulah (c) maid Washington Duke Hotel r1406 South

" Beulah nurse Wright's Automatic r 1206 Broad

" Blanche W (c) emp Duke Hosp r RD 2

" Bryant (Lyda R) mech Wright's Automatic h910 Park av

" C Edw (Julia L) br mgr Carolina Mtr Club Inc h1308 Va av

" Calvin A jr (Dorothy C) USN h105 E Woodridge dr (R)

" Charlene tel opr Ellis Stone r908 N Mangum

" Charlotte F Mrs phys Duke Hosp h 2121 Pettigrew

**WALKER**

" Chester A (c; Alice) mach opr L&M TobCo h1031 S Duke

" Clarence (c) tobwkr L&MTobCo r1104 Holt

" Clive W (Eleanor E) mgr Kimbrell's Inc h1107 Glendale

" Clyde R (Mildred) USA h1201 N Eliz

" Coral L bkpr Duke Power r501 E Main apt 6A

" Coy (c; Jennie) lab Constr Co h118a N Eliz

" David (c; Rosetta) USA r1007 Rose-dale av

" David E (Coral L) USN h501 E Main apt 6A

" Dewey linemn SouBell r308 W Chapel Hill

" Doreen V emp Duke Univ r College Sta

" Dorothy (c) emp NC College for Negroes r1204 Fayetteville

" Dotsie (c) USA r511b Pine

" Edw (c; Maggie) h2930 Mulberry

" Elijah G (c) emp Duke Univ r1010 2d

" Eliz Mrs smstrs Mrs Flora E Johnson r2409 W Knox

" Ella (c) emp L&MTobCo r907 N Eliz

" Ella M (c) tchr Hillside Park High Sch r RD 2

" Elmo J (c) emp Duke Univ r RD 2

" Elnora (c) h507 Branch pl

" Ernie A USA r820 N Mangum

" Ernie F (Molly C) mach opr Wright's Automatic h820 N Mangum

" Esther S clk Durham Bank & Trust Co r926 Dacian av apt 7

" Ests L clk Montague's Pharmacy r 315 Liberty

**WALKER F L JR MRS, Judge City and County Juvenile Court, 1st fl City Hall 120-124 Morris, Tel L-5141, h408 Liberty, Tel F-0661**

" Fannie (c) dish washer R & M Cafe h810b Glendale av

" Frances emp Camp Butner r216 Morris

" Frances nurse Watts Hospital r1116 8th

" Frances nurse Watts Hosp r do

" Francis E (Annie C) atty Wright's Automatic h2014 Wilson

" Fred A (Esther R; Walker & Riddick Printery) h109 Youngs av

" G Warren clk Belk-Leggett r RD 1 Hillsboro

" Geo (c) lab r1008 Mason

" Guy J formn L&MTobCo r RD 2

" Harry (Eleanor B) formn L&MTobCo h2619 Lawndale av

" Henry (c) lab Camp Butner r701 Nelson

" Henry C jr USA r107 N Queen

" Herbert clk Big Star Store r RD 5

" Hugo F (Corra G) business mgr City Water Dept h1103 W Knox

" Ira J (c; Zora B) lab Geo P Cole h608 Massey av

" Jas (c) emp Duke Hosp r608 Carroll

" Jas (c; Freta) lab h925 Ferrell

" Jas A (Anne B) tobacconist h1004 8th

" Jas E (c) lab r1104 Holt

" Jas H (c; Cammie) USA h2110 Fayetteville

" Jas M repr B & J Tire Co r RD 2

" Jas W (Doris P) r525 E Main

" Janie (c) h608 Carroll

**THE HOSPITAL CARE ASSOCIATION, INC.****"BLUE CROSS PLAN"**

107 Market Street

Tels. L-907 and J-9671

P  
H  
O  
N  
E**Johnson-Forrester**  
**CLEANERS & LAUNDERERS**N  
1  
5  
7

"DURHAM'S ONLY SOFT WATER LAUNDRY"

## WALKER

"Janie (c) tob wkr Venable Tob Co r509 Branch pl  
 "Jean M typist Duke Univ r1505 Carolina av  
 "Jennie B (c) h417 E Piedmont av  
 "John B tobacconist Liberty Whse r 918 W Trinity av  
 "John M (c) hlpr Biltmore Club Btlg Co r1501 N Hyde Pk av  
 "John R inspr Wright's Automatic r 908 Spruce  
 "Jonah (c; Lizzie) lab h407 Sowell al  
 "L Kathleen clk Am Supplies r110½ Wyatt  
 "Laura r2501 E Main  
 "Lessie (c) maid h1309 Jackson  
 "Lillie (c) hlpr Robinson Tob Co r701 Colfax  
 "Lizzie (c) r1213 Cornell  
 "Lloyd (c) whsemn Durham Distributing Co r RD 4  
 "Luther E agt Continental Life Ins Co r RD 2  
 "Luvenia D (c) h1003 Allen  
 "Marie (c) r1223 Rand  
 "Marie (c) emp L&MTobCo r1217 Cornell  
 "Mary (c) dom r1505 Fayetteville  
 "Mary E (c) h407 E Umstead  
 "Mary L (c) maid Hillside Park High Sch h706 Willard  
 "Maye A Mrs checker Southern Dry Clnrs r RD 2  
 "Mildred L (wid Clarence E) h1505 Carolina av  
 "Millie (c) tobwkr L&MTobCo h305 Memphis  
 "Myers B (Naomi) slsmn Rhodes Collins Furn Co h310 N Hyde Pk av  
 "Myrtle (c) h726 Hopkins  
 "Myrtle L grad nurse 1008 Oakland av h do  
 "Nathaniel E (c; Frances) Indrywkr Duke Univ r608 Massey av  
 "Nettie clk Belk-Leggett r2125 Guess rd  
 "Pattie (c) dom h1104 Holt  
 "Rachel (c) h1012 W Proctor  
 "Rachel Mrs clk Fay's Cash Store r RD 4  
 "Ralph (c; Bernice) tank tester h2109 Duncan  
 "Ralph E (Edna W) knitter Golden Belt h2501 E Main  
 "Richd H (c) janitor City-County Welfare Dept r1309 Jackson  
 "Robt D (Mary A) linemn Durham Tel Co r RD 7  
 "Robt H (c; Susie) emp L&MTobCo h 2306 Crest  
 "Robt T (c) USA r1104 Holt  
 "Ronja r1207 N Hyde Pk av  
 "Sallie (c) tob wkr L&MTobCo r305 Memphis  
 "Saml B (c; Eliz H) emp AmTobCo h 1101 Juniper  
 "Sarah (c) tobwkr L&MTobCo r501 Dowd  
 "Steven (c) stencilmn Maddox Stafford Stone Wks r RD 5  
 "Susan (c) emp Duke Hosp r1309 Jackson  
 "Sylvester r County Home  
 "Thelma r911 Lilac al  
 "Thos (c; Geneva M) emp Penny Coal Co r1108 Chester  
 "Thos (c) lab Garland T Colclough  
 "Thos (c) tobwkr L&MTobCo r409 Branch pl

## WALKER

"Thos B (Minnie D) h1018 Gloria av  
 "Victor (Marjorie) USA h2711 Shenandoah av  
 "Viola (c) emp Johnson-Forrester r 106½ Haywood  
 "Virginia (c) presser Scott & Roberts Clnrs r808 E Umstead  
 "W Clyde acct Ashlin & Hutchings r RD 2  
 "Wm (c; Clara H) deliverymn Amis Grocery Co r1104 Fayetteville  
 "Wm (c) lab Camp Butner h307 Lee  
 "Wm E (Lizzie) sweeper Erwin Cotton Mills h925 Orient  
 "Wm H (Lizzie G) h2409 W Knox  
 "Wm J (c; Edna) treas Sou Fidelity Mut Ins Co Inc r1204 Fayetteville  
 "Wm L (Mattie H) h911 Lilac al  
 "Wm L (Addie L) storekpr Watts Hosp r822 6th  
 "Wm M (Clarinda) USA h Belvin nr Old Oxford hwy (B)  
 "Wm R (Ila E) mach L&MTobCo h116 Exum  
 "Zeb D (Ola R) knitter Golden Belt Mfg h2414 E Main  
 " & Riddick Printery (Fred A Walker, Luther A Riddick) 113½ W Chapel Hill  
 Wall Adam (c) USA r115a Beamon  
 "Anna (c) cash Queen Pie Bakery r 115a Beamon  
 "Beatrice (c) h1418 Earl  
 "Beulah G Mrs bkpr Public Hdw Co r RD 5  
 "Chas (c; Mary B) hlpr Colonial Stores h815 High  
 "Chas J (c; Matilda) hlpr Austin-Heaton Co h115a Beamon  
 "Chas M (c; Jessie) emp Luke Hosp h 1024 5th  
 "Chas S (c; Topsy M) emp Duke Hosp h1015 3d  
 WALL DUEL S (Public Hardware Co), 111 E Parrish, Tel J-3281, h RD 5  
 "Edgar B (Adelle F) formn Camp Butner h1918 Arbor  
 "Ellis O hlpr Durham Pepsi-Cola Btlg Co r Sanford  
 "Frank G (c) emp Duke Univ r206 Thaxton av  
 "Georgia A (c) tobwkr W L Robinson Co h725 Carrington  
 "Harvey L (c; Janie) hlpr Durham Hosiery h310 Dunstan  
 "Henry (c; Lydia) janitor Durham Hi h1015 Davis  
 "Irene hlpr Stork Supply Co r815 High  
 "J Benton (Ruby A) battery filler Golden Belt h1113 Morning Glory av  
 "Jas (c) tobwkr L&MTobCo h717a Whitted  
 "John A (Johnie P) slsmn Public Hdw Co r RD 5  
 WALL JOSEPH D (Iola Myrtle), V-Pres and Supt The Young Roofing Co Inc, r New Oxford hwy  
 "Lillian (c) r730 E Pettigrew  
 "Lillie B (c) tobwkr AmTobCo h1214a Spaulding  
 "Lorraine A Mrs mgr Durham Storr Co r1603 Angier av  
 "M Lellie (c) emp Duke Univ h1306 W Knox  
 "Martha R (c) emp Duke Hosp h2805 Mulberry  
 "Mary E (c) emp Duke Univ r1017 Ferrell

**Durham Builders' Supply Co.**R. S. SLATTERY,  
Mgr.**BUILDERS' SUPPLIES of All Kinds****BUILDERS' HARDWARE**

Milton Ave. at W. Main St.

PHONE  
**L-967****INGRAM & SUGGS****PLUMBING AND HEATING****STOKERS OIL BURNERS**

Sales and Service

Contracting and Repairing

Dial R-4951

204 Maynard Ave.

**GEO. W. KANE**

General Contractor

Suite 814 One Eleven Corcoran Building

TEL:  
**R-127**

**BOONE DRUG CO.***"Where Quality Counts"*

PHONE L 911

MANGUM, PARRISH &amp; ORANGE STS.

IN THE TRIANGLE

PHONE L 912

**WALL**

- " Morgan (c; Thelma) tob wkr L & M Tob Co h503 Pine
- " Myrtle C (c) dom h204 Johnson
- " Myrtle Y emp Duke Hosp r RD 1
- " Noble (c) emp Duke Univ r1017 Ferrell
- " Odessa (c) emp Duke Hosp r2313 W Pettigrew
- " Rachel emp Camp Butner r605 N Eliz
- " Rand A (Virginia E) slsmn Public Hdw Co r RD 5
- " Robt W (Marjorie T) v-pres Cheek-Holton Mfg Co h111 Forest wood dr
- " Rosa (c) r1010 2d
- " Saml (c) USA r310 Dunstan
- " Saml E (c; Lizzie) emp Duke Univ h 1017 Ferrell
- " Saml F (Hattie M) brickmason h107 Holloway
- " Thos (c) USA r204 Johnson
- " Vernie (c) lab City St Dept r204 Johnson
- " Wm H emp Durham Hosiery h820 W Markham av
- Wallace Beatrice (c) r602 Fowler av
- " Betty M (wid J Preston) h111 N Alston av
- " Carl C (Sallie B; Wallace's Auto Electric Garage) h2713 Williams
- " Cecil E (Ila I) emp Wright's Automatic h907 Broad
- " Charlotte A Mrs bkpr Durham Bank & Trust Co r112 Hilton av
- " Clarence L (Rena E) emp Golden Belt h1110 Franklin
- " Claude A (Florence J) cashier Am Suppliers h1307 Glendale av
- " David L USN r101 N 9th
- " Henry F ub carrier PO r2824 Hillsboro rd
- " Hilby R r107 N Holman
- " Hilda emp L&MTobCo r107 N Holman
- " J Lucius pntr S F Gore
- " Jas (c) clk CeeCee Store h916 Pickett
- " Jas F (Claudia C) slsmn Efid's h 1014 N 9th
- " John (c) tob wkr L&MTobCo r908 Pickett
- " John L (Lessie) pntr h2501 N Knox
- " John T hlpr Durham Pepsi Cola Btlg Co h107 N Holman
- " Jos J (Margt T) USA h1520 Miami blvd
- " Kenneth M (Charlotte A) USA r112 Hilton av
- " Laura B (c) r602 Fowler av
- " Lester M (Rosa A) hd loom fmr Erwin Cotton Mills h713 N 9th
- " Lillie E Mrs spinner Golden Belt r109 N Alston av
- " Louise R wrapper Royal Sandwich Co r1015 Hale
- " Luella (c; CeeCee Store) h908 Pickett
- " Lula (c) emp Am Tob Co h720 Carroll
- " Paul G (Eliz R) adv solr Durham Herald Co h112 W Seeman
- " Pearl V r713 N 9th
- " Rebecca L sandwich mkr Royal Sandwich Co r1015 Hale
- " Robt G ship clk Erwin Cotton Mills r111 N Alston av
- " Rosa (c) hlpr Robinson Tob Co r612 Colfax
- " Sallie M (c) tob wkr Am Tob Co r 1214a Spaulding

**WALLACE**

- " Thos (c) emp Broadway Bakery r720 Carroll
- " W Gilbert hlpr Golden Belt r111 N Alston av
- " Wm M II (Evelyn G) consulting eng 1505 Duke Univ rd h do
- Wallace's Auto Electric Garage (Carl C Wallace) reprs 2820 Hillsboro rd
- Waller Adelaide R (wid Moses) h1108 N Mangum
- " Annie H Mrs h2504 B
- " Berta clk SAL r1108 N Mangum
- " Chas P genl supt Mecklenburg Const Co r1500 Duke Univ rd apt N1B
- " Civil (wid Saml) r217 S Guthrie av
- " Clarence (c; Josephine) emp Durham Lbr Co r506 Massey av
- " Cornelius (c; Annie) carp Union Ins & Realty Co h506 Massey av
- " D Ottis (Esther E) formn L&MTob Co h109 E Ellerbee
- " David E bus opr Duke Power r Guess rd
- " E Marsh bkpr Roycroft Whse r108 Hilton av
- " Edgar M jr (Fontelle) formn L&M Tob Co h108 Hilton av
- " Esther E Mrs slswn Efid's h109 E Ellerbee
- " Eva A Mrs prfrdr Christian Prtg r 602 N Buchanan rd
- " Florence E sten Austin-Heaton Co r1108 N Mangum
- " Helen mach opr L&MTobCo r817 Carolina av
- " Tra C USMC r721 N 14th
- " Jas A (Annie B) pntr Shaw Paint Co h721 N 14th
- " Jas A jr (Virginia L) bus opr Duke Power h1007 Virgie
- " Jas O (c) bellman Hotel Malbourne r305 Pine
- " Jos (c; Rosa L) wood 1404 Union h, do
- " Jos F (Sadie) mach opr L&MTobCo h103 S Blacknall
- " Lucy r1108 N Mangum
- " Lula B slswn Ellis Stone r1108 N Mangum
- " Merle mach opr Griffin Hosiery Mill r811 Broad
- " Nellie Mrs smstrs Mrs Flora E Johnson r Raleigh Hwy
- " Osma (c) h1005 Willard
- " Rachel L slswn Ellis Stone r1108 N Mangum
- " Richd (Ora) emp L&MTobCo h1207 1/2 N Hyde Pk av
- " Roy (Roxie H) emp Erwin Cotton Mill h817 Carolina av
- " Sylvester (c; Johnnie M) lab N&WRy h2524 Hay
- " Thos D (Dorothy L) USA r1102 8th
- " Zebulon (Marguerite) supvr L&MTob Co h Dover rd RD 1 (HV)
- Wallington Anna (c) maid Duke Univ r2312 Crest
- Wallis Lew (Jane) USA r2027 Woodrow Walls Emma M prsr White Star Lndry h1019a 2d
- " Eug M (c; Emma) h1019a 2d
- " Flora B beauty opr r2516 Englewood
- " Frank (c; Minnie) janitor Duke Univ h206 Ames pl
- " Martha (wid Jack) h2931 Angier av
- Waltown Community Center (c) Jas L Alexander chairmn 1218 5th
- " Holiness Church (c) 1410 Englewood



WITH

**T. E.  
ALLEN  
&  
SONS**

**MUTUAL  
INSURANCE  
AGENCY**

Dividend Paying  
Fire and Casualty  
Insurance

Insuring  
The Better  
Risks at a  
Lower Net Cost

Rooms  
509-510  
FIDELITY  
BANK BLDG.  
128 W. Main  
Phone N-8421

**WALTON ROOFING & HEATING CO.**

ROOFING, SHEET METAL WORK  
HEATING AND VENTILATING

221 FOSTER

TEL. J-8351

**D. W. BROWN DRY CLEANERS****FUR STORAGE — FUR CLEANING**Your Furs Cleaned the Furriers Way and Insured Against  
Fire, Theft and Moths

Phones J-6931; L-7331 and F-6091

314 S. Driver Ave. and 705 N. Mangum

**WALLTOWN**

"School (c) Cora T Russell prin 1122  
3d  
Walsh see also Welch  
"Chas H (Studie C) bartndr Washing-  
ton Duke Hotel h414 N Roxboro  
"John (Jean B) USA r516 McMannen  
"Shoe Machine Co Geo P Morrison  
mgr shoe reprs 120 W Main  
Walston Jessie (c) tob wkr L&MTobCo  
h1008 Colfax  
"John R (c; Estelle) tob wkr L&MTob  
Co h808b Pickett  
"Jos (c) USA r1008 Colfax  
"Nehemiah (c; Lillian) mech h711 N  
Eliz  
Walter David O emp Duke Univ r2806  
Legion av  
Walters see also Waters  
"Ajax L (Annie B) deputy County  
Sheriff r RD 4  
"Alex R (Grace R) personel dir Dur-  
ham Dairy Products h100 Vineyard  
(TF)  
"Baxter (Viola C) USA h1304 N Man-  
gum  
"Claude A clk Model Lndry & Dry  
Clnrs r821 6th  
"Dorothy Mrs r1500 Duke Univ rd apt  
D-1A  
"Eug (c; Josephine) lab h311 Smith  
"Fannie H radio opr City Police Dept  
r829 N Mangum  
"Frances J emp Duke Hosp r409 Cook  
"Grace R Mrs exec dir Durham Com-  
munity Fund Inc and Durham Social  
Planning Council h100 Vineyard  
(TF)  
"Harold V (Alberta J) plumber Joba-  
Blackley Plumbing Co h801 W Knox  
"Hettie M r306 Northwood cir apt 2  
"Horace (Sue) emp B&HTire Rebuild-  
ers r602 E Club blvd  
"Jethro G (Cath) mach Camp Butner  
h1212 S Duke  
"John L (Maggie) mach Golden Belt  
Mfg h1015 Green  
"John M (Minnie B) mach opr L&M  
Tob Co h2315 Glendale av  
"Lottie H (wid Wm W) h821 6th  
"Noma L emp Duke Hosp r408 Forest  
"Paul (Mary H) USA h601 Carlton av  
"Percy C (Ophelia) mgr h109 Wyatt  
"Robt (June C) USA r608 W Chapel  
Hill  
"Robt L emp Durham Lbr Co  
"Roy D (Nancy J) slsmn Belk-Leggett  
h1121 6th apt 2  
"Thos E (Grace M) city circulation mgr  
Durham Herald h1708 W Lakewood  
"Vangier L clk Watts Hosp r1218 Brand  
"Wesley (Mabel) USA r812 Cleveland  
"Wm B (Ethel M) mech Durham Pepsi  
Cola Btlg Co h1010 Bay al  
"Wm B mach Golden Belt r306 North-  
wood cir apt 2  
"Wm B jr (Evelyn B) driver Davis  
Baking Co h604 N Roxboro  
"Wm G (Fannie) baker Davis Baking  
Co h829 N Mangum  
Walton A Linwood (Ruth E) mach opr  
L&MTob Co h1906 Carden's al  
"Benj F (Lovie P) emp Wright's Auto-  
matic h912 Alma  
"Clarence H (Eula) city firemn h710  
Jackson  
"Geo (c) tob wkr L&MTobCo r2509  
Fayetteville

**WALTON**

"Harvey T (Eva M; Walton Roofing &  
Heating Co) h805 Jackson  
"Henry (c) USA r715 Whitted  
"Jas (Annie) mech L&MTobCo r108  
N Driver av  
"Jesse W (Lena M) mach opr L&M  
TobCo r822 Cleveland  
"Loring B (Susanne J) prof Duke Univ  
h2235 Cranford rd  
"Loring B jr USN r2235 Cranford rd  
"Lovie P Mrs clk Montgomery Ward  
h912 Alma  
**WALTON ROOFING & HEATING CO**  
(Harvey T Walton), Roofing, Sheet  
Metal and Heating Contractors 221  
Foster, Tel J-8351 (For further infor-  
mation see page 74 Buyers' Guide  
and left bottom lines)  
"Russell E store kpr US Treasury Dept  
r Alston av rd extn  
"Stancel B clk Bullock's Sport Shop  
Waltz Blanche T Mrs slswn Efird's r113  
E Seeman  
"Edythe F emp Duke Hosp r805 Jack-  
son  
Wamsley Harvey L emp Durham Lbr Co  
r413 Sowell al  
**WANNAMAKER SCOVILL (Louise G),**  
Executive V-Pres Depositors Nat-  
ional Bank of Durham, h1023 Dac-  
ian av, Tel J-1414  
**WANNAMAKER WM H (Isabel S), V-**  
Pres-Dean and Prof of German  
Duke University and Chairman City  
Board of Education, h615 West  
Campus nr Myrtle dr, Tel F-0091  
Warburton Walter E (Mildred J) printer  
Christian Prtg h1414 Woodland dr  
Ward Alice B Mrs clk Am Suppliers r  
Cole rd  
"Amzie B (Virginia) emp L&MTobCo  
h2002 James  
"Chas (Ethel) USA r1001 N Roxboro  
"Chas E emp Duke Univ r RD 2  
"Chas M pntr Shaw Paint & Wall  
Paper Co  
"Claiborne L mech Duke Power r Ellis  
rd RD 4  
"Council A (Dora) granite wkr Hulen  
Marble Co h1907 House av  
"D Ernest (Evie M) supt Am Suppliers  
h1118 N Duke  
"D Kirby (Madelyn M) slsmn h311 W  
Trinity av apt 5  
"Edw L (c; Geneva) USA r108 E Proc-  
tor  
"Effie J (wid Fan) hskpr h1724 James  
"Ella E (wid Manley P) h115 E Trinity  
"Elmer (c; Janie) tob wkr L&MTobCo  
r305 E Umstead  
"Ernestine M clk Belk-Leggett r208 S  
Driver av  
"Foy E (Frances) emp Wright's Auto-  
matic h1718 James  
"Frank H (Leora B; Ward's Fruit &  
Produce Co) h208 E Trinity av  
"G Victor (Virginia D) emp L&MTob  
Co h504 Raynor  
"Gordon W (Gladys H) formn L&M  
TobCo h1003 Dacian av  
"Helen J clk Scott & Roberts Son Dry  
Cling Co r1103 Worth  
"Henry (c) clk Biltmore Hotel r332½  
E Pettigrew  
"Henry T (Lucille M) frame hd Golden  
Belt h1103 Worth  
"Howard clk A&P r208 E Trinity av  
"Jas A (Louise G) USA h810 Broad

**Carpenter's  
Inc.**Complete  
Service For  
Cars and  
TrucksOffice and Sales  
F-195Service  
N-185Parts  
N-186Tires and  
Filling Station  
J-5151**D. C.****MAY**

Painters

Paper  
Hangers

Decorators

314-318  
Morgan

PHONE

J-5321

SANDWICHES — CAKES — PASTRIES — BREAD



503-505 Morgan

WE DELIVER

Dial L-6031

Multigraphing — Mail-Advertising — Addressing — Mimeographing

**PARKER LETTER SERVICE**

"A Complete Letter Shop Service"

Room 911—One Eleven Corcoran

Phone J-1461

**Alexander  
Motor  
Co.**



**MERCURY 8**



Sales and  
Service

330  
E. Main

TELS.

Sales L-905  
Service L-953

**PASCHALL  
BROS.**  
Heating  
and  
Plumbing  
Contractors

ESSO  
AUTOMATIC  
OIL BURNERS  
and WINKLER  
COAL STOKERS

WATER SYSTEMS  
TANKS and PUMPS  
GAS HEATERS

319 EAST  
CHAPEL HILL  
STREET

PHONE  
J-6321

**WARD**

- "Jas E (Sallie I) emp L&MTobCo h513 Raynor
- "John A (Mary L) clk L&MTobCo r712 North
- "Joicey C (wid Chas) h111 N Blacknall
- "Katie (c) Indrs r505 Canal
- "Lawrence (Mary) USA r1724 James
- "Madelyn M Mrs clk PO h311 W Trinity av apt 5
- "Mae (c) dom r426 E Piedmont av
- "Marilou bkpr Five Points Furn Co r 1004 W Main
- "Marvin B (Pauline) mach opr Golden Belt h1208 Worth
- "Mary C (wid Vergil N) pkr L&MTob Co r1004 W Main
- "Nannie (wid Ralph) dry clnr Durham Lndry r412 Ashton pl
- "Paul (Frances) USA r1116 8th
- "Percy W (Olivia G) carp h408 S Alston av
- "Philip (Margt) USA r1724 James
- "Rachel beauty opr Baldwin's r Creedmoor
- "Thos L (Annie B) emp Pet Dairy Products h829 Wilkerson av
- "Truman E barber DeLuxe Barber Shop
- "Wm (Evelyn) USA r2842 Chapel Hill rd
- "Wm A (Ellen G) mach opr Am Tob Co h1509 Woodland dr
- "Wm J (Mary E) sprayer Shaw Paint h534 Barnes av
- "Woodrow J (Inez B) mech Am Tob Co h1913 Taylor

**WARD'S FRUIT & PRODUCE CO**  
(Frank H Ward), 415 N Mangum, Tel L-6261

- Warden Mary M Mrs checker A&P r706 E Main
  - "Ruby Y Mrs weaver Golden Belt Mfg r908 Dale av
  - Ware Bessie S Mrs director The Dairy Council h1012 Minerva av
  - "Doris smstrs Ike Arnoff r1303 Marvin
  - "Evelyn smstrs Ike Arnoff r1303 Marvin av
  - "Grady USA r1303 Marvin av
  - "Nonie (wid Luther) mach opr Durham Iron & Metal Co h1304 Marvin
  - "Norma student r1500 Duke Univ rd apt J3A
  - "Paul USA r1303 Marvin av
  - "Ronald E (Bessie S) student r1012 Minerva av
  - Warf Alma F slswn Baldwin's r1111 Virginia av
  - Warlick Eliz ofc sec Trinity Methodist Church r318 Liberty
  - "Marvin L (Bessie F) asst mgr Efird's h318 Liberty
  - Warn Elma Mrs emp Golden Belt Mfg Co r210 Cherry Grove
  - Warner G (Frank (Mabel P) sec Rotary Club h806 Forest Hills blvd
  - "Geo G advertiser Harvey-Massengale Co r Raleigh
- WARNER HOSIERY MILLS INC, Cecil Crawford Sec-Treas, Manufacturers 460-62 S Driver av, Tel L-8631**
- "John R (Cath S) student r818 Wilkerson av
  - Warren A M steamftr Camp Butner r Central Hotel
  - "Allyn N (c) clk N C Mut Life Ins r1217 Fayetteville

**WARREN**

- "Alvis F (Fay's Cash Store) h402 Bon Air av (B)
  - "Barney E (Sallie P) driver Blue Bird Taxi h222 Adrian
  - "Billy B waiter Rinaldis Grill r911 N Buchanan rd
  - "Callie L clk D W Brown Dry Clnrs r 306 S Alston av
  - "Chambles (c; Essie) emp L&MTobCo h515b E Proctor
  - "Chas A (Minnie C) city police h511 N Hyde Pk av
  - "Chas T (Annie B) USMM r904 Oakland av
  - "Chas W driver Carolina Trailway Co h806 Holloway
  - "Cora M (wid Jabey A) h906 W Trinity av apt 3
  - "Corinna C (wid Julius B) h826 N Mangum
  - "E Garden (Eva W) slswn h1204 6th
  - "Earl E (Bertha M; Paragon Barber Shop) h814 Ridgeway av
  - "Edw (c) atndt Morris Gulf Serv r1119 4th
  - "Ellen (c) r703 Pickett
  - "Elsa F r810 Cleveland
  - "Eva W Mrs instr Watts Hosp h1204 6th
  - "Floyd D (Emma L) mgr County A B C Bld Store No 1 h605 Shepherd
  - "Frank H (Anna W) firemn r Wood RD 4
  - "G H (Notie M) emp Ruth Hosiery Mills h116 N Alston av
  - "Geo A (Annie M) trav slswn Chambers Mfg Co h101 Burch av
  - "Hassie L clk Am Suppliers r505 Milton av
  - "Hattie D Mrs slswn Annie L Shoppe r 109 E Seeman
  - "Henry L (Edna E) driver Blue Bird Taxi h1508 Morning Glory av
- WARREN HUBERT T (Hassie B), County Supervisor of Taxation and Delinquent Tax Collector, h505 Milton av, Tel F-4211**
- "Iris R emp Durham Hosiery r503 N Driver
  - "J Edw (Jeannette) emp Erwin Cotton Mills h727 N 14th
  - "J Elmer mech Vickers Mtr Co r RD 4
  - "Jas W (Mary A) USA r412 Watts
  - "Jerome M (Isabel S) dept formn Am TobCo h310 Monmouth av
  - "John W (Grace) mech Camp Butner h909 Dale av
  - "John W jr (Emily C) bus opr Duke Power h1207 Watts
  - "Johnnie B (wid Clellan) exam Am TobCo h810 Wilkerson av
  - "Jos R (Eva) mach opr AmTobCo h Old Raleigh hwy nr Pleasant dr (SA)
  - "Lee H (Lillie B) meat ctr Rinaldi's Grill h911 N Buchanan rd
  - "Lee H jr USN r911 N Buchanan rd
  - "Leon A (Mary B) hlpr Paschall Bros h528 Barnes av
  - "Leona A student r515 Barnes av
  - "Lucille Mrs slswn Robbins Fashion Centre r1403 Oakland av
  - "Lula W (wid Monroe F) r308 Monmouth av
  - "Mabel P Mrs sten Home Security Life Ins r110 Alma
  - "Mamie E (wid Marion C) emp Blaylock & Beck Dry Clnrs h418 N Roxboro

**Southern Dry Cleaners**

**Tel. X-1122**

756 Ninth St.

Durham, N. C.

# AUTO LOANS. HERRING FINANCE CO.

Use Your Car as Collateral  
No Endorser Necessary

308 N. Mangum

Phone R-196

## WARREN

"Margt S nurse Duke Hosp h911 N Buchanan Blvd  
"Marian (c) tchr Pearson Town Sch r Mill Grove  
"Marion tchr East Durham Hi r906 W Trinity av apt 3  
"Martha L (wid Wm L) h1208 Vickers  
"Mary looper Jas E Chappell  
"Mary Mrs r1505 E Main  
"Nancy student r609 Morehead av  
"Nellie (c) tob wkr L&MTobCo r305 E Piedmont av  
"Nora Mrs emp Wright's Automatic r300 N Roxboro  
"Ola hosierywkr h314 N Eliz  
"Oscar E formn Central Leaf Tob Co r625 E Main  
"Robt (c) emp L&MTobCo h916 Milton av  
"Sallie E (c) h703 Pickett  
"Shelton usher Rialto Theatre r911 N Buchanan rd  
"Shirley L r810 Wilkerson av

## WARREN STANFORD L PUBLIC LIBRARY (c), Selena W Wheeler Librarian, 1201 Fayetteville, Tel N-9794

"Sue L (c) tchr East End Sch r703 Pickett  
"Susan E USA r412 Watts  
"Tasker S (Mary) h1403 Oakland av  
"Thos R r826 N Mangum  
"Thurland N (Janie) dough mixer Durham Baking Co h507 Rogers  
"Viola G (wid Nathaniel) h701 Vickers

## WARREN W FRANK (Anne B), Supt City Schools, h609 Morehead av, Tel R-2361

"Wm R (Lorine S) bus opr Duke Power h Old Raleigh hwy nr Pleasant dr (SA)  
Washburn Lula (c) dom r500 S Queen  
Washington Duke Barber Shop (Donnie W Parrish) 207 N Corcoran  
"Duke Beauty Shop (Mrs Emily L Mustian) 128 N Market  
"Duke Cigar Stand (John C Troy) 209 N Corcoran

## WASHINGTON DUKE HOTEL, George W Serrett Mgr, 207 N Corcoran, Tel F-101 (For further information see page 46 Buyers' Guide)

"Duke Tavern Washington Hotel oprs restr 209 N Corcoran  
"Ethel F (c) r201b Corp  
"Frank (c) lab r608b Meade pl  
"Ganelle S dry clnr Durham Lndry r 504 Glenn  
"General (c) lab Durham Pepsi Cola Btlg Co r1415 South  
"Geo (c) lab Miller-Hurst r307 Canal  
"Geo (c; Ganelle) tob wkr L&MTobCo r504 Glenn  
"Gladys (c; Union Beauty Salon) r804 Pickett  
"Jas (c; Virginia) tob wkr L&MTobCo h611 Branch pl  
"John (c; Elsie) tob wkr Am Tob Co h111 Erie  
"Katie (c) emp Duke Univ h912 3d  
"Laurella U (c) emp Duke Univ r409½ Henry al  
"Lizzie (c) r308 Wake pl  
"Lora (c) waiter Elvira's Blue Tavern r511 Dupree  
"Martha (c) dom h804 Pickett  
"Narcissus (c) dom h608b Meade  
"Thos (c; Myrtle) USA r517 Matthews

## WASHINGTON

"Wm (c; Linnie M) tob wkr L&MTob Co h400 (312) Dunstan  
"Wm (c; Mattie) lab L&MTobCo h2410 Shirley  
Waters see also Walters  
"Geo N (Emma) cabt mkr West Durham Lbr Co h209 N Hyde Pk av  
"Henry (c; Anna) emp L&MTobCo h 510b Mobile av  
"Horace W (Sue B; B & H Tire Builders) h202 E Maynard av  
"Luther B jr phys Duke Hosp h1500 Duke Univ rd apt G3B  
"Madie B (c) emp Duke Hosp h1005 4th  
"Thos N (Pauline W) emp Durham Lbr Co h2312 Ashe

Watkins Abner (c; Mary) construction wkr r606 Carroll

"Annie B (wid John E) h405 N Queen  
"Arth (c) h505b Branch pl  
"Basil M (Eliz C) lawyer 128 W Main r417 h1415 N Mangum  
"Burnett (c; Bernice) USA h707 Pine  
"Chas F (Marguerite L) USA h209 Edward  
"Clara R Mrs bindery wkr Seeman Printery h601 Gurley  
"Delma A (Clara A) slsmn Durham Pepsi Cola Btlg Co h601 Gurley  
"Doris (c) ofc sec John E Payne r105 E Umstead  
"Dorothy (c) student r418 Bailey  
"Dorothy B Mrs asst treas Security Building & Loan Assn r303 Swift  
"Dorothy J tech Duke Hosp h312 N Buchanan rd apt 305  
"Eloise (c) tob wkr L&MTobCo r1218 Fayetteville

"Eug (Virginia T) USA r804 Washn  
"Eula B Mrs opr Baldwin's Beauty Parlor h402 N Queen  
"Frances card stripper Durham Hosiery r410 Salem  
"Frances L emp Duke Univ r1706 Englewood av  
"Fred N (Estelle H) asst formn Golden Belt h1211 Franklin  
"Fredk K (c; Perepa) h1218 Fayetteville

"G Delmore (Norma A) clk Durham Fruit & Produce Co h2014 Ashe  
"Geo T jr (Lettie M) phys 212 W Main r212 h310 Watts  
"Geo T III USN r310 Watts  
"Hal O (Jessemine Y) driver Durham Pepsi Cola Btlg Co r304 S Briggs  
"Harry T student r919 Green  
"Henry B student r310 Watts  
"Hess (c; Estella) cook h611b Pickett  
"Jas R whsemn Durham Hosiery r410 Salem  
"Jas T (c) lab Sou Stge & Distribution Co r418 Bailey  
"Jane M student r310 Watts  
"Jesse F (c; Marie) hlpr Durham Pepsi Cola Btlg Co r312 Smith  
"Kath Mrs ofc asst Ellis Stone h501 E Main apt 2  
"Kathleen H Mrs tchr Central Jr Hi h919 Green  
"Kenneth clk Riddle's Grocery r601 Gurley  
"Lacy G hlpr Durham Hosiery r410 Salem  
"Lane E Mrs opr Baldwin's Beauty Shop r402 N Queen



Use  
More  
Long  
Meadow  
Milk  
DIAL  
L-901

Goldman  
Music &  
Instrument  
Supply Co.

PIANOS, RADIOS, BAND  
AND  
ORCHESTRAL INSTRUMENTS  
Repairing—Supplies  
For Everything Musical

117 and 1011  
West  
Chapel Hill

Tel.  
N-5821  
N-9764

"Service With Ability"

Durham Realty and Insurance Company

109 N. Market

TELEPHONE

Ins. Dept. 115-79—Real Estate 115-77—Rental Dept. 115-78



# DRINK



*Coca-Cola*



**J. R.  
BAGWELL  
CO.**

**Plumbing  
and  
Heating**

TEL.

**N-195**

320

Holland St.

# Borden Brick & Tile Co.

**COAL**      **FIREPROOF BUILDING MATERIALS**      **COKE**

**Tel. F-179**

## WATKINS

- " Louise T tchr Durham Hi r303 E Trinity av
  - " Luther W slsmn Durham Pepsi Cola Btlg Co r Morrisville
  - " Mabel W Mrs opr DeLong Beauty Shoppe h1009 Carolina av
  - " Mamie W (c) emp Duke Univ r1102 Fairview
  - " Marjorie S emp Duke Univ r do
  - " Marvin E (Mary) bus opr Duke Power h206 Cherry Grove
  - " N E slsmn Durham Pepsi Cola Btlg Co r106 Crabtree av
  - " Nannie L (wid Geo T) h303 E Trinity
  - " Needham W (Janet B) mach L&MTobCo h509 Barnes av
  - " Newton (Sallie A) USA h511 Mc-Mannen
  - " Newton B (Addie P) hlpr Durham Lbr Co h302 S Benjamin
  - " Norfleet S (Kath) bkpr Duke Power h501 E Main apt 2
  - " Otis (Pearl J) firemn Louise Knit Mills h410 Salem
  - " Parepa B (c) tchr East End Sch r 1218 Fayetteville
  - " Percy M USA r410 Salem
  - " Philip (Mary H; East Durham Serv Sta) h121 S Guthrie av
  - " Ralph clk Crabtree Pharm r Cherry Grove NC
  - " Robt L (Maxell H) inspr Golden Belt h1207 Wall
  - " Rotcher H (Kathleen H) emp Raleigh Times h919 Green
  - " Rotcher H jr r919 Green
  - " Rufus (c) tob wkr L&MTobCo h109 E Umstead
  - " Sadie M r216 Anderson
  - " Sherman W (Bernice P) USA h2305 Proctor rd
  - " Virginia T Mrs wrapper Durham Baking Co r804 Washn
  - " W Byers (Claudia P) pres J M Mathes Co Inc h204 Swift av
  - " W O hlpr Durham Pepsi Cola Btlg Co
  - " Wade C (Mary) emp Durham Lbr Co h923 Orient
  - " Wm H mgr Watkins & Joyner r207 N Dillard
  - " Wm L (Watkins & Joyner) r404 Liberty
  - " Wm M (Eliz B) phys 212 W Main R 212 h222 W Trinity av
  - " Willie M (c) dom r404 Poplar
  - " & Joyner (Wm L Watkins, J Robt Joyner) gros 320 Holloway
- Watson A J mach opr Durham Hosiery h1015 Angier av
- " Ada M (c) maid My Shop r1019 Cornell
  - " Adline (c) r810a Glendale av
  - " Agnes (c) dom r203 W Enterprise
  - " Albert W h1517 Page
  - " Anna (c) tob wkr L&MTobCo h425 E Piedmont av
  - " Buck (Rosalind) USA r206 3d av (B)
  - " Burlone (c) hlpr L&MTobCo r810a Glendale av
  - " C Melvin (Daisy H) USA r307 Markham
  - " Carl emp Durham Lbr Co
  - " Cassie (c) emp L&MTob Co r1305 Morehead av
  - " Chas M (Allene E) slsmn Swift & Co h404 N Driver av
  - " Chas W (Minnie) h335 Washn

## WATSON

- " Charming H (c) prsr Scott & Roberts r1003 Fayetteville
- " Claibourne (Katie) servmn Piedmont Neon Sign Co r808 Washn
- " Clarence L (Nettie) emp Am Tob Co r815 2d
- " Cornelius P (Lottie) asst formn Durham Ice Cream Co h206 3d av (B)
- " Coy O (Alice O) reprmn Duke Univ h Lynn rd nr Midway av (SA)
- " D Robt jr (Irma K) agt Durham Life Ins h208 W Lavender
- " Daisy H Mrs bkpr Durham Ice Cream Co r307 Markham
- " Donald C (c) dir John Avery Boys Club r808 Fayetteville
- " Dorcey E (Mary L) mach r603 Ram-seur
- " Eakie T (c; Viola) driver Thurston Motor Lines r1006 Morehead av
- " Earley clk Camp Butner r106 N Gregson
- " Edith (c) r810a Glendale av
- " Edw D (c; Charming) tob wkr Am Tob Co r1003 Fayetteville
- " Edw T (Christine G) servmn Durham Ice Cream Co h2003 E Main
- " Eldridge (c; Rebecca) driver Rhodes Collins Furn Co h504 Foster
- " Elvira (c; Elvira's Blue Tavern) h511 Dupree
- " Emma (c) h107 Haywood
- " Ester (c) r802 Maplewood av
- " Eug W (Daisy M) textile wkr Erwin Cotton Mills h803 Harper
- " Fionnie M winder Erwin Cotton Miles r1517 Page
- " Floyd (c) defense wkr h1120 Jackson
- " Floyd H (Lottie F) mech H W Miller h1519 Page
- " Frances (c) dom r102 E Piedmont av
- " Fredk H (Julia) loom fixer Erwin Cotton Mills h915 Washn
- " Henrietta F r714 N Duke
- " Herbert E (Elsie) asst mgr Durham Ins Co h303 Hilton av
- " Ida (c) r803 Dowd
- " Irene (c) emp L&MTobCo h1001 Morehead av
- " J LaRue (Madge J; J LaRue Watson Mutual Insurance Agency) h1513 Angier av
- " J LaRue Mutual Insurance Agency (J LaRue Watson) 128 W Main R 416
- " Jas A (Ella; Watson Lmbr Co) h2125 Chapel Hill rd
- " Jas B (c) driver East "N" Taxi r808a E Pettigrew
- " Jas C (Bessie P) mach L&MTobCo h 1010 Franklin
- " Jane (c) dom r425 E Piedmont av
- " Jessie M emp Am TobCo r205 N Driver av
- " Jos (c) clnr Scott & Roberts San Dry Cng Co r1001 Morehead av
- " Junius (c; Emma) emp L&MTobCo r1507 W Knox
- " K Brantley (Maxine) instr Duke Univ h1102 Va av
- " Lee Z (Sadie N) emp Edwin Cotton Mills h807 Harper
- " Lena R (wid Victor L) h1704 Southgate
- " Lessie (c) emp W L Robinson h840 Kent
- " Lloyd (Maggie W) emp Durham Hosiery h1011 Park av



# COLE & CRUMPACKER

*General Contractors*

1914 Perry St. (West Durham)

Phone X-1123





# GANTT OIL CO.

DISTRIBUTORS ATLANTIC REFINING CO.

Gasoline • Kerosene • Tires • Fuel Oil

TEL. X-1134

HILLSBORO RD.



## WATSON

- "Lucy (c) prsr Rite-Way Lndry r613 StJoseph
- "Lula K (wid Jos J) h718 W Chapel Hill
- "Lula L (wid Fred C) h910 Ramseur
- "Luther (c; Frances) tob wkr L&M Tob Co h905 Mason
- "Luther R driver Durham Fruit & Produce Co r915 Washn
- "Mabel (c) tchr Burton Elementary Sch h1010 Fayetteville
- "Madge J Mrs nurse City-County Health Dept h1513 Angier av
- "Margt (c) emp Model Laundry r716 Carroll
- "Margt (c) emp Blalock & Beck Clnrs r1012 Cornell
- "Mary S (wid E Arth) bacteriologist US Public Health Serv r1104 Watts
- "Melvin servmn Piedmont Neon Sign Co r935 Washn
- "Minnie (c) emp L&MTobCo r708 Milton av
- "Morris (c) emp Murhead Constr Co r 918 Morehead av
- "Nebraska (c; Hattie) emp L&MTobCo h1019 Cornell
- "Newton (c) boiler mn Camp Butner h 1105 Carroll
- "Ola (c) maid h1118 Jackson
- "Parepa A (c) emp NC College for Negroes r do
- "Paul M (c; Ruby) emp Durham Lbr Co r803 Dowd
- "Pauline motor winder Wright's r1219 6th
- "Pauline M ofc sec D Ashton Morris r910 Ramseur
- "Raymond (Sarah B) mech Camp Butner h2610 Ashe
- "Robt (c; Vallie) h1000 5th
- "Robt (c) emp L&MTobCo r1105 Morehead av
- "Robt (c; Valley) tob wkr L&MTob Co h301 E Lamson
- "Robt (c) USN h810a Glendale av
- "Robt T (Frances) USA r109 N Hyde Pk av
- "Rudolph (Eliz) driver Atlantic Beer Co r915 Washn
- "Russie S (c) emp Duke Univ r1103 Fairview
- "Ruth r910 Ramseur
- "Sadie E Mrs opr Golden Belt h511 Gattis
- "Saml (c; Dorothy) tob wkr AmTob Co h203 W Enterprise
- "Sarah I r807 Harper
- "Thelma (c) r406 StJoseph
- "Thos (c; Rosa L) emp Camp Butner r1001 4th
- "Wm (c; Maggie) emp Duke Hosp h 1103 Fairview
- "Wm N (Sadie E) formn Camp Butner h511 Gattis
- "Willie L Mrs toll opr Sou Bell r311 Foushee
- Wattlington Anna (c) emp Duke Univ r 2213 Crest
- Watts Bertha (c) presser Southern Dry Clnrs r Univ sta
- "Celia clk Natl 5c to \$1.00 Store r204 Cherry Grove
- "David hlpr Colonial Stores r504 N Roxboro
- "David (c) lab Borden Brick & Tile Co r1207 Cornell

## WATTS

- "Elisha E teleg opr N&WRy r210 Carver
- "Ephna O bkpr C D Kenny Co r1010 E Trinity av
- "Frank (Cora E) section hd Erwin Cotton Mill h900 Virgie
- "Geneva (wid Kirby) emp Louise Hosiery r2108 E Main
- "Geo W School Edw L Phillips prin 700 Watts

## WATTS HOSPITAL

Officers

SAMPLE B FORBUS, Supt  
LOTTIE M EURE, Asst Supt  
BESSIE L PERRY, Dir of School of Nurses

1201-1221 Broad  
Telephone X-1231

- "Hospital Nurses Home 1300 Broad and 1707 W Club blvd
- "Hospital Staff Home Mrs Lily J Thompson matron 1222 Broad
- "Jas (c) lab Colonial Ice Co r305 Matthews
- "Jas E (Thelma) roofer h1010 E Trinity
- "Lillah B (wid Kirby) emp Ruth Hosiery h204 Cherry Grove
- "Paul K (c; Alma) clk Durham Fruit & Produce Co h1001 4th
- "Street Baptist church 800 Watts
- "Street Grocery (Jack Ennis) 1202 Watts

**WATTS STREET SERVICE STATION**  
(J C Gates), Complete Wrecking Service 1424 Watts, Tel X-1207, Night Tel X-5801 (For further information see page 12 Buyers' Guide)

- "Thelma (c) fnshr New Durham Blalock & Beck Dry Clnrs r1012 Cornell
- Waugh Peggy tech Duke Hosp r1500 Duke Univ rd apt E2A
- Wax Raphael (Leola) USA h2413 Cadillac
- Way Billie lndry wkr White Star Lndry r305 Case
- "Carrie E (c) dom r511b Elliott row
- "Effie (wid Shelby M) spnr Erwin Cotton Mills h305 Case
- "Mary B (c) tob wkr L & M Tob Co h 511b Elliott row
- "Vernon E emp Duke Univ r909 N Gregson
- Waynett Harold S (Retha) USA r1106 W Chapel Hill
- Wearing Henry (c; Loressta) tob wkr Am Tob Co r125 Dunstan
- Weatherford John A (Minnie) v-pres-genl mgr Peabody Drug Co Inc h305 Morehead av
- Weatherly A Thos (Lydia N) pres-treas Durham Recreation Center r Wake Forest hwy
- "Jas W (Lola R) agent Life & Casualty Ins Co h119 W Trinity av
- "Lydia N Mrs v-pres-sec Durham Recreation Center r Wake Forest hwy
- "Saml J mech Duke Power r RD 6
- "Wm B (Myrtle N) auto supplies h801 1st av
- "Wm B jr USA r805 1st av
- Weathers Anne (c) tob wkr Venable Tob Co h516 S Elm
- "B Royster (Yetieve C) mgr Sinclair At Five Points h812 Broad
- "Jas E (Blannie) tob wkr L&MTobCo r1106 S Alston av

Farthing's

Fidelity  
Insurance  
Agency



"Protection  
Plus  
Service"

Trust Bldg.

Tel.

N-2701

**YOUR  
MOVE**

810 RAMSEUR ST.

ICC Right in 20 States  
TEL. L-7651

**Durham Transfer  
& Storage, Inc.**  
Movers of Household Goods  
Insured Carriers

**OUR  
MOVE**

THE **ROSE AGENCY** INC.

Office Supplies

206 N. Corcoran St.

Phone L-959

Rubber Stamps  
Notary Seals  
Kodaks and  
Supplies

# MORGAN MOTORS

Inc.



**PACKARD**  
Sales  
and  
Service



Inter-  
national  
Trucks  
Sales and  
Service

Hillsboro Rd.

Tel.  
X-1209

# COAL

**MURDOCK  
ICE AND  
COAL CO.,  
INC.**

TEL.

R-141

518

Morgan St.

# ICE

REAL ESTATE  
RENTALS

Tel. F-2451  
118 Morgan St.

"SATISFACTION THAT LASTS"  
**O. A. JOHNSON**

REALTOR

"Serving Durham For 18 Years"



**WEATHERS**

- " Jos (c; Willie) tob wkr Am Tob Co h 514 Saunders
- " Mabel (c) r403 Gray
- " Rebecca K Mrs tchr Central Jr Hi r 1019 Markham av
- Weatherspoon Claude A (Mausleat) slsmn Durham Cigar & Candy Co h 2704 Highland av
- " Everett B (Nell C) USA h125 Pinecrest rd
- " Horace P barber Horton & Colclough r111 N Mangum
- " Iola Mrs waiter Reeves Lunch r113 S Eliz
- " J Leon (Iola) barber Otho A McCullers r113 S Eliz
- " John J (Ada E) printer Durham Herald Co h109 Hammond
- " Mamie R (wid Alonzo) r125 Pinecrest rd
- " Martha (c) emp W L Robinson Co r 709 Willard
- " Mattie H (wid Sidney C) h718 W Chapel Hill
- " Mildred ofc sec Camp Butner r125 Pinecrest rd
- " Paul T boarder Louise Knit Mills r 1104 Taylor
- " Robt L (Elma O) mach Wright's Automatic h110 Young av
- " Sallie J Mrs topper Golden Belt h1104 Taylor
- " Tyree R (Edna L) knitter Durham Hosiery h1007 Alma
- Weaver Addie (wid H Milton) r2524 State
- " Alf C (Flonnie) emp Pet Dairy Products h313 N Hyde Park av
- " Alma B (c) emp Duke Hosp r1015 Carroll
- " Andrew (c) lab City St Dept h623 Meade pl
- " Betty L emp Duke Univ r1115 8th
- " Billie K (AAA Lock & Key Shop; Durham Beauty & Barber Supply Co) r Latta rd
- " Clyde L mgr Palace Billiard Parlor r McArthur Hotel
- " Connie (Grace W) opr City Water Dept r3021 Roxboro rd
- " Cora (c) dom r404 W Enterprise
- " David H (c) USA r405 Brant
- " Doris M r802 1st av
- " Edna C Mrs bkpr Sinclair at Five Points r RD 1
- " Effie (c) tob wkr AmTobCo h404 W Enterprise
- " Eliz M emp Duke Hosp r2212 Erwin rd
- " Elmer L (Hazel L) shipping clk Motor Bearings & Parts r1627 Erwin rd
- " Elmo V (Myrtle) formn L&MTobCo h Old Oxford hwy nr Roxboro rd (B)
- " Exie (c; Rosa) h721 Hopikns
- " Frances inspr Wright's Automatic r205 Elliott
- " Frank A (Nellie) asst mgr National Finance Co r512 Carr
- " Frank M driver Dillard & Gamble r 311 Rigsbee av
- " Geo A (Willie M) h814 W Chapel Hill
- " Geo E (Mildred) USA r602 Gattis
- " Glenn (c; Geneva) emp Scott Landscape Co h706 Milton av
- " Grace E mach opr Golden Belt r313 N Hyde Park av
- " Grace J Mrs clk C D Kenny Co r217 Alex av
- " Harlan B USA r1214 Va av

**WEAVER**

- " Helen H Mrs chkr Model Lndry & Dry Clnrs r Erwin rd
- " Herbert E (c) USA r405 Brant
- " J Van USA r818 Wilkerson av
- " John (c) lab L&MTobCo h1007 Drew
- " John C (Willie R; AAA Lock & Key Shop; Durham Beauty & Barber Sup Co) r Latta rd
- " John H (c) USA r716 Glenn
- " John M slsmn Penny Furn Co r115 Morris
- " John W (Mary L) supt East Durham Sta PO h806 2d
- WEAVER JOSEPH E (Maxine L), Mgr** "Globe Jewelry Co, h1306 Virginia av, Tel X-2866.
- " Juanita (c) dom r206 W Cobb
- " Lee E (Annie M) mach opr AmTobCo h Old Oxford hwy nr Roxboro rd (B)
- " Leon (Kath C) opr City Water Dept h3021 Roxboro rd
- " Levis L (c; Lucy) barber City Barber Shop h1009 Fairview
- " Lizzie waiter Paul's Place r907 6th
- " Lovie (wid Cooper) textile wkr Erwin Cotton Mills h217 Alex av
- " Mabel M (wid Walter W) h805 W Club blvd
- " Margt J (wid Robt A) h205 Elliott
- " Mary (c) dom r623 Meade pl
- " Mary (c) lndrs h706 Carroll
- " Mary L emp AmTobCo r2112 Sprunt
- " Paul E (Mary E S) USN r811 Gale
- " Pauline S grad nurse 818 Wilkerson av r do
- " Pearl G Mrs slswn Efrd's Dept Store h1214 Va av
- " Percy (c) janitor Center Theatre r210 Horton al
- " Percy E (Ola M) slsmn Globe Jwlyr Co h802 1st av
- " Raymond (Hilda) USA r306 Hammond
- " Robt C (Doris) USA h306 Hammond
- " Robt L (c) USA r405 Brant
- " Roosevelt (c; Helen) driver AmTobCo h219 Nelson
- " Roosevelt jr (c) USA r219 Nelson
- " Sallie H Mrs tob wkr L&MTobCo h907 S Alston
- " Thelma (c) student r219 Nelson
- " Thos M USA r1115 8th
- " Thos O (Gertrude S) sanitarian City-County Health Dept h1115 8th
- " Valina (c) dom r716 Glenn
- " Vernon B (Beckie) emp Pet Dairy Products h1415 James
- " Vero S (c) emp Duke Univ r706 Carroll
- " Virgie M (c) student r405 Brant
- " W Earl ofc supvr Duke Power h101 E Markham av apt 3
- " Walter W (Lottie B) USA h912 1/2 Park
- " Willard O (Frances) USA r204 W Geer
- " Wm (c; Mamie) clnr h405 Brant
- " Wm L (Grace J) emp Wright's Automatic r222 Alex av
- " Wm W (c) USA r405 Brant
- " Willie R Mrs (AAA Lock & Key Shop; Durham Beauty & Barber Supply Co) r Latta rd
- " Woodrow (Ruby H) mach opr AmTobCo h2909 Angier av
- Webb Albert M (Clara L) emp Duke Univ h1017 W Trinity av
- " Anliza r1403 Hamlin

SAVE MONEY ON 50,000 ITEMS IN SEARS' CATALOG. USE OUR CATALOG ORDER SERVICE.

**SEARS, ROEBUCK AND CO.**

SEARS SELL ANYTHING AND EVERYTHING TOTALING 10 OR MORE ON THE EASY PAYMENT PLAN.

301-303 W. Main

Tel. N-151

CONTRACTING

REPAIRS

REFRIGERATION

MOTORS

APPLIANCES

**DURHAM ELECTRIC CONSTRUCTION CO.**

113-119 ORANGE ST.

PHONE R-739

**WEBB**

- " Betty (c) maid Wm P Farthing r217 E Markham av
- " Bunny (c; Gertrude) emp Duke Univ h1207 Moreland av
- " Cornelia h203 Watts
- " Doyle E jr emp Durham Lbr Co
- " Edw J (c; Rosella) tob wkr L&MTob Co h608 Colfax
- " Evangeline (c) emp L&MTobCo r1112 N Roxboro
- " Geo (c; Bertha) driver East 'N' Taxi h905b Glendale av
- " Gertrude H (c) emp Duke Univ 1213 Molane av
- " Gertrude W clk Duke Hosp r811 Vickers av
- " Gertrude W (wid Frank B) h811 Vickers' av
- " Gladys (c) maid r727 Dover
- " Henry B (Wilhelmena) city editor Durham Sun h1008 W Cobb
- " Ida (c) r1002 2d
- " John (Evelyn) USA r313 E Trinity av
- " John M USA r1017 W Trinity av

**WEBB JOSEPH C (Jeanette O), Asst Trust Officer Durham Bank & Trust Co, h703 S Duke, Tel F-2031**

- " Josephine (c) r316 Wake pl
- " Luke (c) janitor Rialto Theatre
- " Mamie (c) h727 Dover
- " Moses A (c; Margt) emp Duke Univ r1306 Jackson
- " Raymond M (Gertrude O) storekpr Washington Duke Hotel h923 N Mangum
- " Raymond W jr USN r923 N Mangum
- " Ruth (c) tchr Hickstown Sch r PO Box 455 (W Durham)
- " Saml (c; Rosetta) janitor South Side Sch h2315 Crest
- " Sophronia asst Durham Pub Library r811 Vickers av
- " Utah (c) emp AmTobCo h1112 N Roxboro
- " Wm (c) tob wkr L&MTobCo r503 S Queen
- Webber Thos R (c) tchr W G. Pearson Sch h811 Fayetteville
- Weber Eliz S (wid Theo) h909 Gregson
- " Walter H r1508 Dexter
- Webster Alf C (Alice F) medical photog Duke Hosp r209 W Geer
- " Claudia W (wid Coy) h409 South
- " Danl USN r312 Liberty
- " Elijah H (Bera W) opr AmTobCo h 101 Leon
- " G Alf (Myrtle) tobacconist h1000 Arnette av
- " G Lewis (Inez C) h1020 Wells
- " H Albert (Fannie M) carp Sou Housing Project h312 Liberty
- " Herbert L (Nellie A) emp Erwin Cotton Mills h1008 Broad
- " Lessie A folder Durham Hosiery r907 Clevlnd
- " Luther E (Eunice S) driver City St Dept h1615 Angier av
- " Nannie L Mrs clk L&MTobCo h510 N Hyde Park av
- " Raymond M USA r409 South
- " Robt L (Cora E) h513 S Duke
- " Sidney R (Nannie L) emp AmTobCo h510 N Hyde Park av
- " Tommie student r1000 Arnette av
- " Tuggle W (Eloise H) USA h916 W Trinity av apt 16
- " Wm F h1702 Avondale dr

- Weddell John U (Mabel) buyer United Dept Store h10 2E StPaul
- Wedel Lorraine E emp Duke Univ r820 N Buchanan rd
- Wee Shop The (Mrs Lutie Y Needelman) women's clo 207½ W Main
- " Wee Grill (c; Robt Clay) 406 E Pettigrew
- Weeks Albert D (S Louise) filling sta 305 N Mangum h218 Monmouth av
- " Ella (c) r2716 Edmund
- " Elsie B Mrs sec Atwood & Weeks Inc h1108 W Knox
- " Flora (c) tob wkr Robinson Tob Co h2311 Fayetteville
- " H Raymond (Elsie B) pres-treas Atwood & Weeks Inc h1108 W Knox
- " Jas E (c) emp Duke Univ r2311 Fayetteville
- " Kenneth D (Mildred H) USN h1500 Duke Univ rd apt M-1-A
- " Lonnie (c; Ollie) emp Duke Univ r 2308 Fayetteville
- ✓ " Louise T (c) emp Duke Univ r121 Powe
- " Margt S instr Duke Univ r312 N Buchanan rd apt 306
- " Ray W (Edna E) mgr Morris Master Shoe Rebuilding Co r401 Tiona av (B)
- " Thelma (c) r2311 Fayetteville
- ✓ " Wm (c; Myrtle) section mn N&WRy h2711 Edmund
- Weems Cora (c) dom r513 Coleman al
- Wegener Eliz M emp Duke Univ r506 Buchanan rd apt 9
- " Walter G (Mary E) bkpr Griswold Ins & Real Estate Co h506 N Buchanan rd apt 9
- Weid Dorothy E waiter Grill & Fountain r208 N Queen
- Weil Robt (Odessa) USA h605 N Eliz
- Weintraub Morris (Sophie) USA r1712 Vista
- Weisner Betty L emp Duke Univ r1101 N Hyde Park av
- " Chas H (Lona C) USA r512 Willard
- " Eliz clk Jas O Cobb & Co r810 Eva
- " Goldie emp AmTobCo r810 Eva
- " Herbert A (Ruby B) formn L&MTob Co h1101 N Hyde Park av
- " Mildred G emp Duke Univ r1101 N Hyde ark av
- " Nora Mrs defense wkr h810 Eva
- " Robt L (Eliza A) mach h616 Gattis
- Weiss Beverly Mrs slswn Hockfield Co h309 W Geer apt 4
- " Martin J emp Duke Univ r do
- " Richd (Beverly) USA h309 W Geer apt 4
- Weith Archie J (Marjorie G) chemist Duke Univ h rear 2302 Erwin rd
- " Archie J jr emp Duke Univ r do
- Wejnis Chas (Lena O) mach AmTobCo h1416 Acadia
- Welborne Cynthia I Mrs chkr White Star Lndry r512 Yates av
- Welch see also Walsh
- " Lannie W (wid Jas E) r Rock Way av nr Roxboro rd (B)
- " Mary E ofc sec Duke Univ r2215 Cranford rd
- " Quince (Julia A) wchmnn Gann Hosiery Mill h1308 Marvin av
- " Rebecca H exec sec Girl Scouts Inc r801 3d
- Welcome Inn (c; Georgia McClamb) furn rms 434 E Piedmont av

Old Line Legal Reserve Life Insurance

114-116 W. Parrish St. — Tel. R-114

Home Office, Durham, N. C.

**NORTH CAROLINA MUTUAL LIFE INSURANCE CO.**  
 "NO HOME COMPLETE WITHOUT NORTH CAROLINA MUTUAL POLICIES"

**Dr. Pepper**  
GOOD FOR LIFE!  
5¢

J.A. DAY KEEPS  
**ENERGY**  
at 10-2 & 4

**Up**

BIGGER DRINK



BETTER TASTE 5c



**Scott &  
Roberts  
Sanitary  
Dry  
Cleaning  
Co.**

15%

DISCOUNT

ON

CASH and CARRY

DRY CLEANING

**Tels.**  
N-135  
L-961

**Kennedy's  
Auto  
Service**

**Wrecked  
Cars  
Completely  
Rebuilt**



207

Holloway St.

Phone  
J-0501

## WELCOME

" Wagon Service Mrs Ethel F Ray  
hostess 117 W Lynch  
Weldon Claude (Cath S) baseball player  
Eastern League r1005 Carolina av  
" David W (Marjorie E) mech L&MTob  
Co r113 Hunt  
" Jas R (Virginia H) sub clk PO r502  
Morehead av  
" Juanita S Mrs bkpr Orkin Extermin-  
ating Co r1005 Carolina av  
" Mary (c) emp L&MTobCo h307 Canal  
" Thos (c) lab h210 Lee

**WELDON'S JEWELERS (E Weldon  
Herndon), Nationally Advertised  
Watches, Diamonds and Jewelry,  
Radios, Luggage, Silverware, Expert  
Watch Repairing, Charge Accounts  
Invited, 303 E Chapel Hill, Tel J-1721**

Welfing Weldon W (Eliz) prof Duke  
Univ h Pickett rd  
Welker Paul (Mary B) supvr Southern  
Music Co h507 N Maple  
Wellborn Mary M emp Duke Univ r  
Jarvis House  
" Sam (Peggy) USA r512 Yates av  
Wellhouse Roy (Gladys) inspr h1307 An-  
derson  
Wellnitz Dorothy emp Duke Hosp r823  
3d  
Wells Aubrey D hlpr Durham Furn Co  
r201 Morris  
" Chas M clk Eckerd's r820 N Buchanan  
rd  
" Colton H (Maytie N) bldg contr h833  
N Mangum

**WELLS DR BOTTLING CO (Hal G  
Randolph), 603 E Main, Tel N-7561  
(For further information see page 21  
Buyers' Guide and left side lines)**

" Frances R mach Wright's Automatic  
r310 W Club blvd  
" Geo C (Queenie H) driver Colonial  
Stores h1103 S Alston av  
" Jas D (Mildred S) clk L&MTobCo r  
2506 Englewd av  
" John D (Julia L) tobaconist r924 W  
Trinity  
" Lillie (c) beauty opr Eliz Stone r704  
Pine  
" Luke (c; Alene) emp L&MTobCo r318  
Wake pl  
" Lyda C Mrs slswn Montgomery's Flor-  
ist h712 Vickers av  
" Mildred S Mrs teller Morris Plan In-  
dustrial Bank r2506 Englewd av  
" Oren C (Margt) emp L&MTobCo h805  
E Trinity av  
" Raymond (Rena) USA Ar602 Carlton  
" Royal (Dorothy) USA r1215 E Trinity  
" Russell (Mary C) USA r2605 Angier av  
" Susie (c) tob wkr AmTobCo r205 W  
Enterprise  
" Wiley E (Lyda C) emp Camp Butner  
h712 Vickers av

Welsh Geo L (Rebecca H) USA r801 3d  
" Mary E emp Duke Univ r2215 Cran-  
ford rd  
" Rex C (Julia W) USA h1405 Wood-  
land dr  
Wentworth Chas H USA r502 W Corn-  
wallis dr (R)  
" Herbert W (Elsie H) comptroller Natl  
Munitions Corp h1516 Edgevale rd  
" Lillian M (Wentworth Studios) r901  
5th  
" Mary (wid Herbert) h502 W Corn-  
wallis dr (R)

## WENTWORTH

" Studios (Lillian Wentworth) doll mfrs  
901 5th  
Wentz Blanche B Mrs ofc sec Hotel Mal-  
bourne h2513 Englewd av  
" Wm S (Blanche B) dept mgr Thomas  
& Howard Co h2513 Englewd av  
" Wm S jr USN r2513 Englewd av  
Werner Gladys A toll opr SouBell r805  
3d  
" Hattie J Mrs h805 3d  
Wesley Clifton (c; Beulah) tob wkr Am  
TobCo r121 W Chestnut  
" John G (Nellie) linemn Durham Tel  
Co r Lynn rd RD 5  
" Walter (Juanita) truck driver r609  
Markham  
Wesleyan Methodist Church of America  
Rev Robt L Phillips pastor 922 N 9th  
West Alf T (Vera B) prof Duke Univ  
h1112 Ga av  
" Barney H (Ruby) wtchmn Mary Duke  
Bidle h1010 W Cobb  
" Bonn N (Bertha) firemn SouRy h1014  
8th  
" C Odell (Mary) h917 Ramseur

**WEST DURHAM BAPTIST CHURCH,  
Rev B Ellis Morris Pastor, 2601 Hills-  
boro rd, Tel X-2401**

" Durham Baptist Church (c) Rev Thos  
C Graham pastor 1001 Thaxton av  
" Durham Baptist Church Nursery  
School Ruby Mayberry supt 2618  
Hillsboro rd  
" Durham Billiard Parlor (Flavil  
Barber) 754 N 9th  
" Durham Cemetery 2621 W Pettigrew  
**WEST DURHAM LUMBER CO, Arth L  
Caldwell Pres, Russell N Barringer  
Sec-Treas, Office and Yards 3109  
Hillsboro rd, Tel X-1221 (For further  
information see page 60 Buyers'  
Guide and right top lines)**  
" Durham Lumber Co mill 2511 W Pettigrew  
" Durham Methodist Church 1612 W  
Markham av  
" Durham Pentecostal Church 901 Ala  
" Edw E (Eleanor M) mach Camp But-  
ner h930 W Markham av  
" End Billiard Parlor (c; Lector Bul-  
lock) 1401 Morehead av  
" End Lunch Room (Hall B Miles) 3008  
Hillsboro rd  
" End Service Station (Hall B Miles)  
filling sta 3008 Hillsboro rd  
" Ernestine reporter Morning Herald r  
917 Buchanan rd  
" Frank B (Louise H) mach Wright's  
Automatic h1013 6th  
" Geo C (Eula B; Two Way Auto Serv-  
ice) h917 N Buchanan rd  
" Grady (c) restr wkr r309 Gray  
" Hanson H (Carra Z; West Service Sta)  
h1219 Miami blvd  
**WEST HASSIE E (Eliz M; Durham  
Transfer & Storage Inc; Merchants  
Parcel Delivery), Movers of House-  
hold Goods 512 Foster, Tel L-7651,  
h307 Bon Air av (B), Tel F-0744 (For  
further information see page 62 Buy-  
ers' Guide and right side lines)**  
" Leila r822 2d  
" Lella pract nurse 822 2d r do  
" M Jack (Savon) city police h307 Ham-  
mond  
" Margt (c) maid Duke Hosp h710 South  
" Murphy B (Ida T) mach Golden Belt  
h109 Jones

COOKING

Mangum at Holloway St.

HEATING

**Public Service Company of N. C., Inc.**

"THE GAS COMPANY"

Office Phone N-121

Service Dept. Phone F-0302

Refrigeration

Water Heating

# NORTHWESTERN MUTUAL LIFE INSURANCE COMPANY

## WEST

" Numa R h822 2d  
 " Olive Mrs h909 W Markham av  
 " Selma B r108 Jones  
 " Service Station (Hanson H West, Roy Taylor) filling sta 700 E Geer  
 " Side Lunch (Chas J Hutchins) restr 1101 W Chapel Hill  
 " Side Pharmacy (Jos C Harris, Willard Z Morgan) 701 W Chapel Hill  
 " Steph J (Ola S) rte mn Model Lndry & Dry Clnrs h1503 Glendale av  
 " Wesley L (Virginia) agt Life Ins Co of Va h1129 N Roxboro  
 " Zebbie (c) tob wkr L&MTobCo h309 Gray  
 Westbrook Cora H (wid Jas A) spnr Erwin Cotton Mills h1710 Pace  
 " Jas L (Pauline J) electn Erwin Cotton Mills h712 13th  
 " Jas S r712 13th  
 " Mildred R r2011 Acme  
 Westcott Mary Y librarian Duke Univ h403 Watts  
 Wester Florence swpr Golden Belt r Pleasant dr nr Spring (SA)  
 " Geo W emp Golden Belt r110 Seminary  
 " Geo W (Lillie F) wtchmn AmTobCo h204 S Gregson  
 " W F hlpr Durham Pepsi-Cola Btlg Co  
 " W Marvin (Jessie I) emp Lions Club Work Shop h1805 E Main

## WESTERN UNION TELEGRAPH CO

RALPH N STRAYHORN, Manager  
 113 N Market  
 Tels L-931, L-932 and L-933  
 Westmoreland Cassie M (wid Wm A) r 314 Holloway  
 " John G (Emma M) comp Selman Printing r RD 2  
 " Myrtle H Mrs asst dir Dairy Council r1500 Duke Univ rd apt K-2-C  
 " Otis K (Thelma) USN h1709 Chapel Hill rd  
 " Thos C (Faydeen G) comp Selman Printery h1608 Dexter  
 " Wm A (Gladys M) comp Durham Herald Co h1205 1st av  
 Weston Andrew emp AmTobCo r809 W Main  
 Wetherington A Dewey lathe opr Wright's Automatic r1706 E Main  
 " Clarence L (Maybelle B) fixer Louise Kinit Mills h1706 E Main  
 " Clarence L jr USN r1706 E Main  
 Wethington Claude W (Ola) carp L&M TobCo h2208 Pike  
 " Clifton A (Pauline) driver Merchants Del Serv h403 Bon Air av (B)  
 " Helen Mrs r811 Yancey  
 " Laurie A mech Young Roofing Co r 2208 Pike  
 " Virginia emp L&MTobCo r2207 Pike  
 Wetmore Durema W Mrs emp Duke Hosp h1400 Duke Univ rd  
 " M Dare (Duream W) mgr Constructors Sup Co h1400 Duke Univ rd  
 " Marian D student r1400 Duke Univ rd  
 Wetzel Mollie (c) tobwkr Venable Tob Co r510 Mt Vernon  
 Weyant Leroy J (Florence H) USA r902 W Chapel Hill  
 Whalen Esther looper Warner Hosiery Mills r114 N Guthrie av  
 Whaley Alice E Mrs smstrs The Young Men's Shop h2911 Chapel Hill rd

## WHALEY

" Clyde (Mabel) spnr Durham Hosiery h906 Lilac al  
 " Daisy M Mrs clk Lochmoor Hotel h 511 Jackson  
 " Dorothy M r114 N Guthrie av  
 " John T (Alice E) sign pntr Duke Univ h2911 Chapel Hill rd  
 " Marion USN r29 N Chapel Hill rd  
 " Tecie T (Maggie E) clnr Scott & Roberts San Dry Cing Co h114 N Guthrie av  
 " Wilbert D (Louise J) emp Durham Hosiery Mills h213 S Elm  
 Wharton C Richd sec Royal Crown Btlg Co Inc r Greensboro  
 " Marvyn emp Duke Hosp r1009 W Trinity av  
 Whatley Jas H (Hadenia B) supply supt Camp Butner h203 Northwd cir  
 " Rose A (c) maid Efrid's r112 Moline  
 Wheeler Addie H emp Erwin Cotton Mills h2906 Hillsboro rd  
 " Alice G Mrs clk Eckerd's h102 W Edgewd dr (B)  
 " Aubrey B driver Durham Trans Corp r111 Bdwy  
 " Benj F (Lottie W) USA h408 Ashton pl  
 " Benj T (Annie B) USA r601 S Duke  
 " C Columbus emp Lions Club Work Shop r105 S Hyde Pk av  
 " Chas (Fleta) h606 Holloway  
 " Claude E (Victoria P) slsmn Chas B Smith r RD 5  
 " Clifton C (Alice G) asst mgr Varsity Men's Shop h102 W Edgewd dr (B)  
 " Clina W Mrs toll opr SouBell r504 Memorial av  
 " Clyde C USA r2701 Ashe  
 " David jr concession opr Ellist Theatre r112½ N Church  
 " Delma B Mrs cash Durham Life Ins Co h1317 Norton  
 " Effie D (wid John H) h111 Bdwy  
 " Elwood (Shellie W) USA r418 Walker  
 " Garland G (Hazel A) knitter Golden Belt Mfg Co h606 N Hyde Pk av  
 " Geter P (Thelma A) pntr h2501 Proctor rd  
 " Glenna (c) h705 Colfax  
 " H Jefferson (Lena) night formn Duke Power h2000 Chapel Hill rd  
 " Harold G stocker A&P  
 " Helen emp L&MTobCo r1018 Gloria  
 " Henry J (Lena) formn Duke Power h2010 Chapel Hill rd  
 " Ina looper Warner Hosiery Mills r 2701 Ashe  
 " J Clarence (Jewell G) slsmn Little Star Stores r1305 E Main  
 " Jas (Willie M) USMC r1716 Chapel Hill rd  
 " Janie M (c) librarian W G Pearson Sch r1010 Fayetteville  
 " John H (c; Selena W) v-pres-cash Mechanics & Farmers Bank h302 Formosa av  
 " John M (Virginia H) USA r303 Liberty  
 " John W (Delma B) dept mgr Durham Realty Co h1317 Norton  
 " Jos W (Anne) h706 N Roxboro  
 " Kelly B (Ina C) mech L&MTobCo h2701 Ashe  
 " Laura (c) dom h111 W Moline  
 " Luther J (Cora O) h202 W Geer  
 " Mamie r606 Holloway

Markham Ave.—East of Trinity Ave.—On N. & W. Railway

PHONE L-3361

J. P. McGuire Construction Co.



Durham  
Ice Cream  
Co., Inc.

Blue  
Ribbon  
Fast Frozen

ICE  
CREAM

Today  
It's Thrifty  
to Buy  
Quality

800 W. Main

DIAL  
L-963

## THE DEPOSITORS NATIONAL BANK

123  
W. Main

OF DURHAM, N. C.

Member Federal Reserve System and F. D. I. C.

"Seeking New Business On the Service We Render"

Tel.  
F-144

# ALLEN INSURANCE AGENCY

GENERAL INSURANCE — SURETY BONDS

Mezz. Floor Depositors Bank Bldg.

Phone L-0531

## WHEELER

- " Mary C Mrs sten City Bd of Educ r601 N Driver av
- " Mary L R clk AmTobCo r1009 Darian
- " Mildred mach opr L&MTobCo r207 S Driver av
- " Mollie L clk Belk-Leggett r3815 Roxboro rd
- " Paul C jr (Annie G) carrier PO h1319 Watts
- " Ralph P (Thelma G) clk Wright's Automatic r111 Bdwy
- " Reuben H mach Wright's Automatic r111 Bdwy
- " Ruby (c) dom r214 Gould
- " Selena W (c) librarian Stanford L Warren Pub Library r302 Formosa

## WHEELER T ALVIN (Ruth U), Sec-Treas Durham Realty &amp; Insurance Co, Office 109 N Market, Tel 115-77, h919 Englewood av, Tel X-5406

- " Thos B delmn Durham Dairy h512 Barnes av
- " Thos B hlpr Durham Pepsi-Cola Btlg Co r120½ Exum
- " Thos B USA r410 Bon Air av (B)
- " V Margt slswn Ellis Stone r818 W Knox
- " Verna M r1102 Taylor
- " Vernell hlpr Wright's Automatic r207 S Driver av
- " W A (Vallie) emp L&MTobCo r107 W Edgewd dr (B)
- " W Edw (Martha H) serv mgr Aldridge Mtrs r202 W Geer
- " Wm F h818 W Knox

- Wheeler's Hiram M (Mozelle O) mach Wright's Automatic h601 Tiona av
- Wheley Arnell (Dorothy D) defensewkr h513 Spruce
- " R Cooper (Louise) mach AmTobCo h 1408 Vickers av

## Wheelous Glennie L (Vera) driver Austin-Heaton Co r Wake Forest rd RD 4

- " Lela r200 S Maple
- " Lina inspr Golden Belt h200 S Maple
- " Thelma inspr Golden Belt r200 S Maple
- Whelpley J Elmer Rev (Theresa) h2525 State

## Whetsel Donald (Ruth C) USA r506 Oakwd av

- Whetstone Gloria library asst r1901 E Main
- " Paul A (Mary J) mech S H Kress & Co h1901 E Main
- " Paul A jr USA r1901 E Main
- Whickard Willard G (Beulah P) genl agt Pilot Life Ins Co h642 W Club blvd

## Whicker Clyde (Kath) mach opr AmTob Co r1301 Holloway

- " Dorothy M marker C-F Dry Clnrs r RD 2 Hillsboro
- " Obie D clk A&P
- Whiker Carlton r1810 Yearby av
- " Ethel clk Dixie Univ r1810 Yearby
- " Hallie F (Nellie) texwkr Erwin Cotton Mills h1810 Yearby av

## Whisenton Andrew C (c) field dir Am Red Cross r601 Price

- " Margt (c) socialwkr r601 Price
- Whit Dee T pntr Claude M May r Hillsboro
- Whitaker A C h1500 Duke Univ rd apt J2B

## WHITAKER

- " A Jackson (Cath) slsmn Belk-Leggett h1212 Linwd av
- " Ada D Mrs slswn Baldwin's h204 E Markham av
- " Alease mach opr L&MTobCo r Rock Way av nr Roxboro rd (B)
- " Annie (c) r312 Gray
- " Arth (c) waiter Harvey's Cafeteria r410a Poplar
- " Bettie A (wid Wm P) h910 Burch av
- " Bill S USN r2605 Univ dr
- " Cath B Mrs spreader Dubs Sandwich Shop h409 Walker
- " Chester S (Virgie) city electn h901 Jackson
- " Coy M (Cora B) slsmn J M Mathes Co h2905 Univ dr
- " Dacey R (wid Edw) h701 Crabtree
- " Dora A dispr Durham & Sou Ry r 516 S Duke
- " Edna R Mrs teller Fidelity Bank h 816 Wilkerson av
- " Eliz D bkpr Pritchard-Bright & Co r1305 Duke Univ rd
- " Ella (c) h410a Poplar
- " Evelyn L Mrs opr DeLong Beauty Shoppe h2613 Highland av
- " Faison Y (Margt O) mgr Durham Ice Delivery Co r1008 W Chapel Hill
- " Felix M (Edna R) teller Fidelity Bk h816 Wilkerson av
- " H Valinda slswn Charles Stores Co r RD 2
- " Harold S (Myrtle F) mech Wright's Automatic h1104 N Buchanan rd
- " Helen V r106 Case
- " Henry R (Ellen A) asst formn L&M TobCo h917 Burch av apt 3
- " Ina (wid John) r1009 Carolina av
- " Irene (c) maid Homeland Inv Co r 410a Poplar
- " Isaac L r106 Case
- " J Howard (Mabel) vehiclemn Ry Exp gcy h215 Morehead av
- " J W formn L&MTobCo r900 Oakland
- " Jane A (wid Gene) h821 2d
- " Jesse A jr (Irene) slsmn Southern Music Co h2402 Chapel Hill rd
- " Jesse E barber DeLuex Barber Shop r Washington Duke Hotel
- " John L driver Merchants Del Serv r Hotel McArthur
- " John R (Elsie P; Whitaker & Murrell) h503 Yates av
- " Josie H (wid Wm J) h505 N Roxboro
- " Lawrence (c) hallmn Hotel Malbourne r739 Dover
- " Lee E (Lois D) h1109 N Buchanan rd
- " Lee G barber Washington Duke Barber Shop r2142 Guess rd
- " Lendo E (Clarice) city policemn h 2616 W Knox
- " Lessie drsmkr 824 Morgan r do
- " Lloyd clk The Snack Shack r106 Case
- " Lucille R r106 Case
- " Luther USA r900 Oakland av
- " Margt H Mrs r204 N Buchanan rd
- " Mary J (wid Wm P) h1521 Hermitage ct
- " Mattie C (wid Jos) h815 Burch av
- " Maude E (wid Isaac L) h106 Case
- " May E (c) dom r111 W Moline
- " Myrtle F Mrs emp Duke Hosp h1104 N Buchanan rd
- " Oscar B (Cath B) emp AmTobCo h 409 Walker
- " Paul B (Ida) stmfr h120 Exum



## PET Dairy Products Co.

Pasteurized Dairy Products

Taste the Difference

PHONE L-988

1820 James St.



Stephenson-Wilson, Inc.

## PONTIAC

Sales and Service

Complete Service and Repairs For All Cars

823 Morgan St.

Phones SALES R-188

SERVICE N-8661

USED CAR LOT L-2861



## Durham Bank & Trust Co.

MEMBER F. D. I. C.

TEL. 115-64

COMMERCIAL SAVINGS — SAVINGS  
SAFE DEPOSIT — TRUST SERVICE

# W. C. LYON COMPANY INC.

## HARDWARE — BUILDERS' SUPPLIES

Savage Arms Products — Remington Ammunition  
"Good Buildings Deserve Good Hardware"—Corbin

213 East Chapel Hill

Phones L-946; L-947 and L-948

### WHITAKER

- " Richd T (Katie; Whitaker's Food Store) r Morreene rd
- " Sudie M (wid John A) emp Erwin Cotton Mills h900 Oakland av
- " Thos M (Annie A) emp Erwin Cotton Mills h2624 Hillsboro rd
- " W Everett (Frankie J) mach opr Am TobCo h Pleasant dr nr Lynn rd (SA)
- " Walter B h516 S Duke
- " Walter B jr clk NSRy r516 S Duke
- " Wesley (c) r620 Ramsey
- " Wm P jr mgr Harris-Upham & Co h814 Vickers av
- " Wm E (Pearl A) asst agt Ry Exp Agcy h207 Vineyard (TF)
- " Wm E jr (Evelyn L) chf clk Ry Exp Agcy h2613 Highland av
- " Wm L (Mattie J) h508 Yates av
- " & Murrell (John R Whitaker, John L Murrell) barbers 127 W Parrish

Whitaker's Food Store (Richd T Whitaker) gros 2625 Hillsboro rd  
Whitcomb John C (Salomie) USA h619 Morehead av

White Ada (c) stemmer Central Leaf Tob Co h119 N Eliz

- " Allie B (wid Jas G) h931½ E Main
- " Amos r216 S Alston av
- " Annie R Mrs smstrs Belk-Leggett h 216 W Markham av
- " Badie S (c) tchr W G Pearson Sch r708 Pine
- " Beatrice (c) cook 1307 N Mangum
- " Beatrice (c) nurse Lincoln Hosp r323 E Umstead
- " Benj (c; Annie M) cook Plaza Grill h403 E Umstead
- " Beulah R dry clnr Durham Lndry r 512 E Chapel Hill
- " Blanche L ofc sec Erwin Cotton Mills h1623 Erwin rd
- " C Clyde jr (Lola W) formn L&MTob Co h1004 Dacian av
- " Caroline H (wid Chas C) h212 Watts
- " Chas (c; Hannah) tobwkr L&MTob Co r303 Murphy
- " Chas A (c; Geneva A) defensewkr r 1211 Merrick
- " Chas D Rev (Lucille) pastor Duke Chapel h Old Oxford hwy nr Roxboro rd (B)
- " Chas R (c) emp Duke Univ r619 Branch pl
- " Clara (c) feeder Rite-Way Lndry
- " Clifford (c) student r1102 Holt
- " Clifton (c) USA r2402 Fayetteville
- " Daisy (c) dom r1622 Fayetteville
- " Daisy emp Camp Butner r314 Wake pl
- " David H (Flowe C) mgr Pittsburgh Plate Glass Co r Hillsboro rd
- " Dewey W (Annie) driver Camp Butner h2602 Hillsboro rd
- " Dorothy (c) tobwkr Robinson Tob Co r519 E Umstead
- " Eddie C (c) emp Duke Univ r1021 Cornell
- " Edna F (c) clk NC Mut Life Ins r 1707 Fayetteville
- " Elbert L (Vester) gro 304 W Chapel Hill h308 do
- " Eliz (c) dom r1114 Glenn
- " Eliz (c) emp Duke Univ r602 Troy
- " Eliz C (wid Benj A) h602 N Roxboro
- " Emma (c) h409 Bernice

### WHITE

- " Ernest (c; Louise) emp L&MTobCo r1213 Cornell
- " Eva (c) tobwkr Venable Tob Co r407 Henry al
- " Evelyn I emp Duke Hosp r do
- " Everett agt Imperial Life Ins Co h 16 S Alston av
- " Flem W (Annie R; White's Garage) h216 W Markham av
- " Frances siswn O'Kelley's Mkt
- " Frank W (Estelle E) formn L&MTob Co h1609 N Duke
- " Fred (c; Lucinda; Community Shoe Repair) h603 Glenn
- " Freddie (c) emp Doby Clnrs h813 Fargo
- " Fredk E (Anna M) researchwkr Duke Univ h301 Northwood cir apt 1
- " G P clk Mann's Mkt r2104 Southgate
- " G Wendell (c; Edna) clk US Mut Life Ins r1706 Fayetteville
- " Garland (c) jan Center Theatre r207 Tatum pl
- " Geneva r308 W Chapel Hill
- " Geo (c; Sern Prtg Co) USA r1217 Fayetteville
- " Geo (c; Ettie C) butler h1021 Cornell
- " Geo R (Lillian B) refrig reprs 621 E Main h215 N Briggs av
- " Gertrude (c) cook h1011 Carroll al
- " Gertrude M Mrs recreation dir Dep Pub Recreation r508 N Mangum
- " Gilbert C (Mabel T; Gilbert C White Co) h512 Morehead av
- " Gilbert C Co (Gilbert C White, Thos D Rose) cons engs 111 N Corcoran R405
- " Grace A Mrs clk Durham Tel Co h 1019 8th
- " Gracie (c) dom r402 Murphy
- " Hallie S (c) h1706 Fayetteville
- " Hamp (c) emp L&MTobCo h1114 Carroll
- " Harriett (c) r1201 Kent
- " Haskell r121 W Chestnut
- " Hattie C (c) ofc asst Jas M Hubbard r1021 Cornell
- " Hayes M jr emp Duke Hosp r1500 Duke Univ rd apt C3C
- " Hiawatha (c) emp Duke Univ r509 Martha
- " House Meat Market Ferris D Fisk mgr 123 E Main
- " Howard USA r604 Eva
- " Ida (c) emp AmTobCo r503 Pamlico
- " J C USA r2039 Englewd av
- " J Lee (c) tchr Jas A Whitted Sch r708 Pine
- " Jas (c) tobwkr W L Robinson Co r 611 South
- " Jas E agt Imperial Life Ins Co r216 S Ashton av
- " Janie (c) dom r509 Martha
- " Jean E (c) r1217 Fayetteville
- " Jerry (c; Ruth) dom r1502 Fay
- " Jesse (c; Minnie) lab Durham Hosiery h1102 Holt
- " Jessie T Mrs ofc sec J Elmer Long r 403 Aakwd av
- " Joe (c) lab City Water Dept r RD 5
- " John I jr (Martha J) formn Am Suppliers h811 W Knox
- " Jos (c) lab Colonial Ice Co r308 Matthews
- " Jos A (Vida T) mach opr L&MTob Co h604 Eva



**GULF**  
**O**  
**I**  
**L**  
**Corporation**

Gasoline  
Kerosene  
Fuel Oil

Dial  
R-747

2211  
Gulf Street

WHEN YOU  
THINK OF



THINK OF

**CLAUDE**  
**HULL**  
**FLORIST**

FLOWERS FOR  
ALL OCCASIONS

215 N. MANGUM  
Phone-  
R-194



## The Young Roofing Company, Inc.

Contractors and Manufacturers

GRAVEL ROOF and SHEET METAL WORK

*Barrett*

313 Foster St.

Phone J-2461

# BUDD- PIPER ROOFING CO.

115-117  
W. Chapel  
Hill St.

Phones  
F-2121  
and  
J-8971

## The Peabody Drug Company

Wholesale  
Druggists

Complete Line  
of

Eli Lilly's  
Pharma-  
ceuticals

TEL.  
N-155

305  
Pettigrew  
St.

# RILEY PAINT CO.

Wholesale and Retail

Perfection

Paints and Varnishes  
Wall Paper



PHONE J-6021

"IN FRONT OF THE POST OFFICE"

### WHITE

" Jos A (Beulah R) stamp ctr L&MTob  
Co r512 E Chapel Hill  
" Jos A USN r512 E Chapel Hill  
" Julia F r212 Watts  
" Julius I (Ola M) inspr Watts Hosp  
h916 N Buchanan rd  
" Junius E (Virginia W) emp Wright's  
Automatic h816 W Kent  
" Larry C (Mabel R) gro 801½ N Man-  
gum h1905 Chapel Hill rd  
" Laura (c) cafeteria hlpr W G Pear-  
son Sch h519 E Umstead  
" Laura J (c) emp Duke Univ r509  
Martha  
" Leroy (c) USA r1502 Fay  
" Lessie (c) h404 Poplar  
" Lillian M tchr Edw K Powe Sch h  
903 6th  
" Lola W Mrs dep clk Superior Court  
h1004 Dacian av  
" Lorentz T pres Motor Bearings &  
Parts of Durham Inc r Raleigh  
" Louise (c) prsr D W Brown Dry Clnrs  
r506 S Elm  
" Lucy (c) tobwkr L&MTobCo h908  
Glenn  
" Mabel Mrs slswn Marilyn Slipper  
Shop r3500 Roxboro rd  
" Mabel R Mrs asst mgr Larry C White  
h2905 Chapel Hill rd  
" Mamie E (c) silk fnshr Scott & Rob-  
erts h724 Hopkins  
" Manuel (c; Octavia) cement fnshr  
h407 Dowd  
" Margt (c) h402 Mobile  
" Marie A Mrs emp Duke Univ r1003  
Lamond av  
" Mary (c) h505 Pine  
" Mary L (c) dom r707 Whitted  
" Mary S emp L&MTobCo r512 Warren  
" Mildred N Mrs clk Ellis Stone r Hills-  
boro rd  
" Narcissus (c) dom r401 Murphy  
" Nathaniel (c; Sern Prtg Co) r1217  
Fayetteville  
" Nelson C (c; Mary C) h921 Wilkerson  
" Newman I (Marie A) instr Duke Univ  
h1003 Lamond av  
" Noruis (c; Mabel) tobwkr L&MTob  
Co h401 Murphy  
" Oscar J (Myrtle B) real est 128 W  
Main R510 h1002 Monmouth av  
" Palace (John Regas) restr 340 W  
Main  
" Pearl r212 Watts  
" Percy (c; Ollie) USA h1002b Glendale  
" Richd (c) USMC r2402 Fayetteville  
" Richd A (Willou Y) asst trainer UNC  
r212 Watts  
" Robt (c) USA r2402 Fayetteville  
" Robt C formn L&MTobCo r212 Watts  
" Robt I student r916 N Buchanan rd  
" Robt W (c; Janie) barber Bull City  
Barber Shop h410 W Cobb  
" Rock Baptist Church (c) Rev Miles  
M Fische pastor 602 Fayetteville  
" Rock Community Center (c) 608 Mo-  
bile av  
" Rose L (wid Benj) h Angier av nr  
Ellis rd  
" Ruby knitter Warner Hosiery Mills  
r RD 1  
" Sarah A r2021 Yearby av  
" Sordie W (c; Laura) tobwkr AmTob  
Co h509 Martha  
" Star Laundry (John W Lawrence,  
Clyde R Beavers) 904 N 9th

### WHITE

" Sybil opr Jeanette's Beauty Shoppe  
r509 E Main  
" Sybilene emp L&MTobCo r1004 Ches-  
ter  
" Thos (c) tobwkr L&MTobCo r208 W  
Umstead  
" Thos M (Betsy J) USA r207 N Rox-  
boro  
" Thos Q (c; Lizzie) tobwkr AmTobCo  
h2402 Fayetteville  
" Thos W (c) prsr Crabtree Clnrs r404  
Poplar  
" Virginia emp L&MTobCo r1004 Ches-  
ter  
" W Frank estimator Cary Lbr Co r  
1011 Gloria av  
" Way Lunch (Stratus Cavaloris, Michl  
D Efthimious) 343 W Main  
" Wilford (c) USA r519 E Umstead  
" Wm (c; Willa) defensewkr h1113 2d  
" Wm (Cath C) inspr Wright's Auto-  
matic h1205 Fleetwood  
" Wm (c; Ethel) whsemn Colonial  
Stores h608 South  
" Wm (c; Dora) driver Pine St Taxi  
h711a Pine  
" Wm A jr (Claudia M) USA h909 2d  
" Wm C slsmn Dr Wells Btlg Co r  
931½ E Main  
" Wm H (Ruth J) emp Colonial Stores  
h701 Eva  
" Wm J student r916 N Buchanan rd  
" Wm R emp Erwin Cotton Mills r1623  
Erwin rd  
" Wm T (Lois M) emp Wright's Auto-  
matic h2010 Englewd av  
" Wilmer S (c; Sarah) clk County ABC  
Bd Store No 2 h401 E Lawson  
White's Garage (Flem W White) reprs  
322 N Mangum  
Whitefield Clarence E USA r1806 Washn  
" Lois M sten Durham & Southern Ry  
r1806 Washn  
" Theo W (Esther P) asst mgr Singer  
Sewing Mach Co h1806 Washn  
Whitehead Betty S emp Duke Hosp r  
403 Gattis  
" Chas W hlpr Durham Pepsi-Cola Btlg  
Co r Raleigh  
" Claiborne F (Flora L) electn C & W  
Elec Co h606 Primitive  
" Jos T (Grace L) formn L&MTobCo  
h403 Gattis  
" L Lucille Mrs mgr Gold Craft Por-  
traits h2206 Pike  
" Paul E (May P) slsmn Acorn Reifg  
Co h2806 Roxboro rd  
" Pauline tchr Holloway St Sch h2806  
Roxboro rd  
" Rene V (L Lucille; Gold Craft Por-  
traits) h2206 Pike  
Whitehurst John E (c) emp Duke Univ  
r1619 Fayetteville  
" Paul D (Lucille) serv mgr Alexander  
Mfr Co h105 E Ellerbee  
Whitely Hulda R emp Duke Univ r  
College Sta  
" Lizzie (c) waiter Bus Terminal r522 E  
Proctor  
Whitesel John A (Betsy G) USN r2040  
Englewd av  
Whitesell Flora M tchr Y E Smith Sch  
r420 Morris  
" G Dewey mach Wright's Automatic  
r420 Morris  
" Geo M h420 Morris



All Savings Insured  
Up to \$5000 by  
Federal Savings and  
Loan Insurance Corp.



**BIGGER DRINK****BETTER TASTE 5c****WHITESELL**

" Josephine E pkr B C Remedy Co r 420 Morris  
 Whitfield Annette W Mrs pkr B C Remedy Co r616 Gattis  
 " Beatrice E Mrs pkr B C Remedy Co h501 N Maple  
 " Bernice E slswn Baldwin's r918 Exum  
 " Coy B (Emma D) USN h1309 Holloway  
 " D Ernest (Mary R) knitter Golden Belt h Spring nr Midway av (SA)  
 " E Floyd (Carlotta E) plant opr Duke Univ h1007 Golf  
 " Edw (c; Gladys) lab L&MTobCo h 422 Bailey  
 " Eliz P Mrs nurse Dr Norman O Spikes h116 N Queen apt 11  
 " Fay Mrs clk Harris-Upham & Co r 2341 Huron cir  
 " Geo L USA r2341 Huron cir  
 " Gladys (c) grader Rite-Way Lndry  
 " Herbert P USN r116 N Queen apt 11  
 " J Hastings (Ethel R) lieut City Police Dept h2403 B  
 " J Perry (Eleanor S; Stone Bros & Byrd) h204 Northwd cir  
 " John (c; Jennie) lab AmTobCo h1116 N Roxboro  
 " John P confr 313 McMannen r1814 Chapel Hill rd  
 " Jos (Eliz B) h822 Broad  
 " Lee R (Maude E) formn Budd-Piper Co r830 Wilkerson av  
 " Lora J Mrs clk Duke Hosp h1104 Burch av  
 " Lucy M toll opr SouBell r1824 Washn  
 " Mamie (c) knitter Durham Hosiery Mills r620 E Pettigrew  
 " Mary B emp L&MTobCo r2925 Chapel Hill rd  
 " Mary F (wid Henry) h2925 Chapel Hill rd  
 " Mattie (c) tobwkr L&MTobCo r119 E Piedmont av  
 " Melvin (Linnie R) emp Natl Munition Corp h1824 Washn  
 " Milton L emp Duke Univ r2403 B  
 " Patsie (c) tobwkr Venable Tob Co r 302 E Proctor  
 " Paul L (Maggie W) USN h822 Ramseur  
 " Philip bkpr New Tread Tire Co r1814 Chapel Hill rd  
 " Ralph F (Mary C) slsmn J M Mathes Co h1313 Watts  
 " Raymond (c) tobwkr L&MTobCo r 411 Henry al  
 " Reuben R (Lillie) h708 Jackson  
 " Rosa (c) h403 Linwd av  
 " Roy S (Bernice E) sec-treas Baringer & Whitfield Furn Co Inc h 918 Exum  
 " Ruben L (Dorothy) clk Sou Dairies h 1307 Holloway  
 " Sudie J (wid G C) x-ray-tech Duke Hosp r618 Shepherd  
 " Thos A (Beatrice E) embalmer Howerton-Bryan Co h501 N Maple  
 " Tina (wid Edd J) beauty opr h2341 Huron cir  
 " Worth H (Annetta W) USN r616 Gattis  
 " Zora r County Home  
 Whitford Barbara R slswn Ellis Stone r1130 N Roxboro  
 " Carylon D desk clk Ellis Stone r1130 N Roxboro

**WHITFORD**

" Jasper G driver Blue Bird Taxi r1130 N Roxboro  
 " Wm E (Lola B) div dir Duke Univ h 804 3d  
 Whitley Andrew (c; Lyda) h607 Canal  
 " Argo (c; Lucinda) emp Duke Univ r406 Macon  
 " Bessie M Mrs slswn Lylian's h1016½ Minerva av  
 " Chas L (Lena; Whitley's Esso Sta) r Chapel Hill rd  
 " Clyde M ofc sec Wright's Automatic r2611 Highland av  
 " Ernest (c; Bessie) tobwkr L&MTobCo h2207 Fayetteville  
 " Ernest C (Rebecca L) bkpr Southern Parts & Elec Co h2611 Highland av  
 " F Gilbert (Camera Craft Studio) r RD 2  
 " G P & Son (Geo P Whitley) whol gros 328 E Peabody  
 " Geo P (Irene M; Criterion Barber Shop; G P Whitley & Son) h1534 Hermitage ct  
 " H Baxter (Eunice) electn Duke Univ h716 Shepherd  
 " Henry (c) r1008 Rosedale av  
 " Jas (c; Stella) lab h411 Roney  
 " Jas (c; Mary) lab L&MTobCo h112 Verbena  
 " Jas (c) USA r2207 Fayetteville  
 " Jas J (Ruth H) clk Ry Exp Agcy h 525 Holloway  
 " Janice R student r1016½ Minerva av  
 " John (c) lab AmTobCo r121 N Eliz  
 " John jr (c) lab V-CChemCorp r909 Willard  
 " John H (Dorothy S) mach opr L&MTobCo r331 South  
 " Jos (c) lab Huntley Stockton Hill Co r2207 Fayetteville  
 " Lizzie waiter Terminal Lunch r522 E Proctor  
 " Manning L emp Durham Lbr Co  
 " Mildred B Mrs slswn Sear's r Bahama  
 " Portia (c) clk Perry Williams  
 " Ray R (Bessie M) clk Golden Belt h1016½ Minerva av  
 " Raymond (c) USN r1107 Fargo  
 " Rebecca USA r2611 Highland av  
 " Ruby A (c) emp Duke Univ r908 Fayetteville  
 " Virginia C Mrs slswn Belk-Leggett h 908 Exum  
 " Wm S (Virginia C) cook Camp Butner h908 Exum  
 " Zora (c; Mary) tobwkr Robinson Tob Co h1006 Cole  
 Whitley's Esso Station (Chas L Whitley) filling sta 2947 Chapel Hill rd  
 Whitlow Gladys asmbkr Wright's Automatic r525 Holloway  
 " Saml C (Mary) mach L&MTobCo h 2315 Chapel Hill rd  
 Whitman Geo (c; Rosa) orderly r512 Mobile av  
 Whitmore Alex P (Rosemary M) USA r705 Watts  
 " Roy F (Woodfin P; Whitmore's Bakery) h705 Watts  
 " Sudie C librarian Central Jr Hi r915 N Mangum  
 Whitmore's Bakery (Roy F Whitmore) 762 N 9th  
 Whitney Frank L (Pauline D) USN r717 Wilkerson av  
 Whitson Chas (Lois) USA r110 Walker

**MILLER-HURST**

Inc.

"Opposite City Hall"

**GOOD YEAR**

Tires

Batteries

Recapping

Motor Tune-up

Brake Service

TEL.

**N-173**

Morris and Morgan

**Pritchard-Bright Co.**

Inc.

Mens Home For

Fashionable Clothing and Furnishings

HICKEY-FREEMAN CLOTHES

KNOX HATS

Washington Duke Hotel

Phone

**R-175****DURHAM COAL CO.***"Hot Stuff"*

3109 Hillsboro Rd.

Dial X-1221

# THE FIDELITY BANK

West Durham  
Tel. X-1110  
**MAIN AND CORCORAN**

**3 BRANCHES**  
East Durham  
Tel. J-9431

Camp Butner  
Tel. Extension 3132

Member Federal Reserve System

**TEL. F-156**



**Spur**  
**THE**  
**COLA**  
**DRINK**

Tel.  
**N-7561**

Office  
603  
E. Main

**GLENN**  
**COAL**  
**CO.**

Heat Merchants

**COAL**  
**WOOD**

High Grade  
**COAL**

For Every  
Purpose

Brokers  
**SHELL FUEL**  
**AND**  
**KEROSENE OIL**

1509 E.  
Pettigrew St.

TEL.  
**N-193**

Whitt Burley W (Hazel) atndt Galbraith's Texaco Serv h819 Burch av  
" Clifford C (Viola B) mach AmTobCo h710 Wilkerson av  
" Hazel Mrs mach L&MTobCo h819 Burch av  
" John T barber Washington Duke Barber Shop r120 Bdwy  
" Lena Rev (c) r404 E Piedmont av  
" Mamie pkr Durham Hosiery r120 Bdwy  
" T L pntr S F Gore

Whitted Alice (c) r2234 Fayetteville  
" Arth (c) lab Camp Butner r603 Fayetteville  
" Bessie A J (c) cash NC Mut Life Ins Co h907 Fayetteville  
" Clara M (c) emp Duke Hosp r920 3d  
" Eliz M (c) r808 Fayetteville  
" Emma (c) maid h815 Gerard  
" Georgia D (c) tchr Burton Elem Sch r606 Massey av  
" Gladys L (c) asst librarian Stanford L Warren Pub Library r1211 Merrick  
" Gordon L USA r2613 Elgin  
" Harry M (c) tchr W G Pearson Sch r1711 Fayetteville  
" Hugh E (Roxie R) formn Camp Butner h263 Elgin  
" Irving W (c; Georgia) tailor Rowland & Mitchell h606 Massey av  
" Jas A Rev (c; Tempie) h1711 Fayetteville

" Jas A School (c) Thos A Parker prin 1900 Concord  
" Jas M (c; Sadie P) h1614 Fayetteville  
" Julia (c) ironer Lee Lndry r Hillsboro  
" Laura (c) dishwsr Carolina Restr h 807 Fargo  
" Lewis W (Annie B) servmn Durham Trans Corp r511 S Queen  
" Lida S (wid Wm W) r233 Forest Wood dr

" London A (c; Mary) lab h524 Martha  
" Marion S (Mattie B) dispr Durham Trans Corp r RD 5  
" Melvin G (c) emp Duke Hosp r920 3d  
" Norfley N (c; Audrey) colored program dir WDNC h2234 Fayetteville  
" Playground (c) Branch pl nw cor E Proctor  
" Rosa T (c) hlpr Harvey's Cafeteria r Hillsboro  
" Sallie (c) h603 Fayetteville  
" Sallie E (c) clk NC Mut Life Ins r 1105 Fayetteville  
" Susie (c) r815 Gerard  
" Theo H (wid Walter L) h1204 W Markham av

Whittmore Robt Y Jr (Margt), Dentist, 907 One Eleven Corcoran Bldg 111 N Corcoran, Tel J-1771, h1403 Norton, Tel X-6431

Whitten Martha L nurse Watts Hosp r do

Whittick Ida (c) r908 Walton  
Whittington Arth D (Kathleen W) hting AmTobCo h2613 Chapel Hill rd  
" Nell (wid Benj) emp Louise Knit Mills r1206 E Main  
" Pauline emp Louise Knit Mills r1206 E Main  
" Ruth J Mrs pkr L&MTobCo r1001 Oakland av  
" Victor R (Lucille M) formn Durham Dairy Products h206 W Geer  
Whitty Jas (c; Irene) USA r402 Gray  
" Willie A Mrs r1017 W Markham av

Whitworth Donald E (Frances H) emp Wright's Automatic r906 2d

" Guy C (Jewel D) formn Durham Tel Co h2010 Roxboro rd

" Nell E emp Duke Univ r802 N Duke

Whoey Lester (c; Mattie) h509 Fowler

" Lester jr (c) r509 Fowler av

" Signara (c) maid Watts Hosp r509 Fowler av

Wicker A Devoe (Nellie L) sub clk PO h326 Green

" Arth F (Effie S) mach opr L&MTob Co h2034 Englewd av

" Clarence (Annie) USN h1305 Ramseur

" Claude N clk The Paddock r2411 Englewd av

" Cloves F r915 E Main apt 1

" Elbert L (Janie) weigher V-CChem Corp h2401 Roxboro rd

" Ella (wid Edw) h2614 Ashe

" Gaston R USA r2614 Ashe

" Hazel (wid Clarence) h321 W Pettigrew

" Henry (c) tobwkr AmTobCo r509 Elliott row

" Lillie M Mrs emp Erwin Cotton Mills h1804 W Markham av

" Sallie W (wid Claude A) h2411 Englewd av

" Wilma W Mrs waiter Center Cafe r 301 Holloway

Wickerson Helen (c) emp L&MTobCo r108 Lodge

Wickliff Robt (c) lab Wm M Hunt Plmbg & Htg Co r804½b Glendale

Wicks Alton J (Metta W; Wicks Photo Shop) h718 Arnette av

" Metta W Mrs (Wicks Photo Shop) h718 Arnette av

" Photo Shop (Alton J and Mrs Metta W Wicks) 205½ W Main

Widgery Alban G (Marion) prof Duke Univ h152 Pine Crest rd

" Rolande USA r152 Pine Crest rd

Wigfall Maude O (c) cash NC Mut Life Ins Co h2105 Duncan

Wiggins Addie H (c) picker Farmers Mut Exch r1109 Calvin

" Aileen (c) tobwkr AmTobCo h6a Adams ct

" Alma Mrs slswn Raylass Dept Store r514 McMannen

" Andrew (c; Anna) lab h East End av nr city limits

" Aubrey P (Lollie L; Sanitary Lndry) h1527 Hermitage ct

" B Thos (Eliz B) supt City Cold Stge h209 S Alston av

" Benj (c) r County Home

" Charlotte teacher r1527 Hermitage ct

" Clement (c) tobwkr Robinson Tob Co r912 Walton

" David (c; Nixola) tobwkr L&MTobCo h1108 Scout dr

" Dolphus (c; Louise) lab V-CChem Corp h432 Bailey

" Edw N (c) lab V-CChemCorp r2304 Crane

" Eliz M (c) maid Depositors Natl Bank bldg r519a Coleman al

" Elmo pntr r2502 Angier av

" Elmo T sign pntr 401½ N Mangum h do

" Ethel (c) casewkr Family Serv Assn r1619 Fayetteville

" Forrest O (c; Ethel J) emp NC College for Negroes r1619 Fayetteville

" Goldie (c) USA r912 Walton

P  
H  
O  
N  
E

**Johnson-Forrester**  
**CLEANERS & LAUNDERERS**

"DURHAM'S ONLY SOFT WATER LAUNDRY"

N  
1  
5  
7

# MILL WORK

## WEST DURHAM LUMBER CO.

### LUMBER

DIAL X-1221

**WIGGINS**

" Gordon pntr r2502 Angier av  
 " Grace T (wid John B) nurse Duke Hosp h2109 Pershing  
 " Harold USA r2502 Angier av  
 " Henry (c; Eliz) lab Camp Butner h 519a Coleman al  
 " Henry (c) tobwkr L&MTobCo r912 Walton  
 " Jas (c; Margt) h613b Ray al  
 " Jas (c) orderly Duke Hosp r609b South  
 " Jas A (Mary J) knitter Durham Hos- iery h2208 E Main  
 " Jas A (c) porter Ellis Stone r912 Walton  
 " Jennie (wid Ernest) h2502 Angier av  
 " Jos B jr USA r407 S Briggs av  
 " Jos D unloader Austin-Heaton Co r 207 Tatum pl  
 " Jos S (Thelma M) emp AmTobCo h 2021½ Englewd av  
 " Lollie L Mrs supvr Sanitary Lndry h1527 Hermitage ct  
 " Lonnie (c; Addie H) r1109 Calvin  
 " M Homer (Eliz M) slsmn Nicholson h1715 Hamlin  
 " Mallie S emp Durham Lbr Co r214 Stokes  
 " Margt E emp Royal Sandwich Co r 2006 Acme  
 " Marion (c; Christine) lab r704 Hick- ory  
 " Nathan (c; Lillie) lab V-CChemCorp h617 Dawn  
 " Noland E (Julia) agt Life Ins Co of Va h2609 Highland av  
 " Oliver USA r2502 Angier av  
 " Otho (Sallie; Six Point Serv Sta) h 801 Brye  
 " Percy pntr r2502 Angier av  
 " Ruby E counterwn Harvey's Cafeteria r418 South  
 " Ruby E emp Duke Hosp r525 Mc- Mannen  
 " Sallie (c) prsr Rite-Way Lndry r907 Mason  
 " Seaton (Lucy) hlpr Durham Lbr Co r1301 Angier av  
 " Viola M (wid Jos B) emp Duke Hosp h407 S Briggs av  
 " Walter emp Six Point Serv Sta r801 Brye  
 " Wilbur W clk SAL r1309 2d  
 " Wm D (Mildred R) mach AmTobCo h1900 Washn  
 " Wm J wtchmn West Durham Lbr Co h2505 W Pettigrew  
**Wiggs Allie C (wid Chas G) r816 W Knox**  
 " Alma G Mrs slswn Quality Clothing Co h814 W Knox  
 " C Gordon jr (Alma G; Quality Cloth- ing Co) h814 W Knox  
 " Esther (c) emp Duke Hosp r107 E Umstead  
 " Herbert R (Maggie) emp Erwin Cot- ton Mills h301 Case  
 " Jas F emp Duke Hosp r107 E Umstead  
 " Sadie r County Home  
 " Thelma E (c) emp Duke Hosp r107 E Umstead  
 " Wilbanks Wm (c) lab h604b Chess pl  
 " Wilbur Ralph S (Eliz L) prof Duke Univ h1018 Demerius  
 " Robt L student r1018 Demerius  
 " Wilburn Betty H r1420 Woodland dr  
 " Geo (Maude D) r215 Parrish pl

**WILBURN**

" J Harold (Madge A) agt Ry Exp Agcy h1420 Woodland dr  
 " Madge A Mrs clk Ry Exp Agcy h1420 Woodland dr  
 " Wilcher Addie P (c) h118 Bond  
 " Alf L (c) busmn Washington Duke Hotel r109 W Hillside av  
 " Clarine (c) dom r118 Bond  
 " Henry (c; Swanee) tobwkr L&MTob Co h109 Hillside av  
 " Katie (c) dishwshr Washington Duke Hotel r1404 Pine  
 " Sophronia (c) tobwkr L&MTobCo h 610 Matthews  
 " Wm (c) r1015 Rosedale av  
 " Wilcox Irene (c) h1407b South  
 " Irene (c) emp L&MTobCo h807 Me- bane  
 " Macie (c) buswn Washington Duke Hotel r803 Mebane  
 " Martha (c) tobwkr W L Robinson Co r1407b South  
 " Mary (c) h522b Elliott row  
 " Perry (c) tobwkr AmTobCo r522b El- liott row  
 " Vera (c) h810 Mebane  
 " Wm (c) tobwkr Imperial Tob Co r 1407b South  
 " Wilder Elgia M (c) r607 Fayetteville  
 " Eula (c) r1016 2d  
 " Fannie (c) h1016 2d  
 " John (c; Metta) emp City h901 Wil- lard  
 " Wilds Chas E USMC r321 E Trinity av  
 " W Ellison clk Harris-Upham & Co h 321 E Trinity av  
 " Wiley Chas (c) lab Cheek-Holton Mfg Co  
 " Dezzel (c) emp AmTobCo r609 Ray al  
 " Edwin (c) prsr Boykin's Clmrs r609 Ray al  
 " Essie (c) emp L&MTobCo r1111 3d  
 " Estelle (c) emp L&MTobCo h819 Gattis  
 " Helen (c) tobwkr L&MTobCo r1305 Calvin  
 " Jas (c; Mamie) tobwkr L&MTobCo h506 S Briggs av  
 " Wilhelm Johnnie clk Camp Butner r216 Morris  
 " Wilhite Julius A (Katie S) USA r608 W Chapel Hill  
 " Katie S waiter Baldwin's r608 W Chapel Hill  
 " Wilkerson see also Wilkinson  
 " A Ernest (Earle T) bldg contr 1016 Gloria av h do  
 " A Ernest jr student r1016 Gloria av  
 " Alfonso (c) emp L&MTobCo r507 N Alston av  
 " Annie hlpr Golden Belt r607 S Alston  
 " Cecil C (Mattie B) slsmgr Johnson Mtr Co h1209 Ala av  
 " Chas E hlpr Durham Dairy Products r Chapel Hill rd  
 " Dock (c; Alas) tobwkr L&MTobCo h 612b E Pettigrew  
 " Dora (wid Thos) h607 S Alston av  
 " Edna L typ Wright's Automatic r1507 Acadia  
 " Emmis (c) indrs Camp Butner r1507 N Alston av  
 " Eva (c) maid 606 N Mangum  
 " Hallie R Mrs mgr Carolina Finance Co h1014 Gloria av  
 " Harold N (Hallie R) bkpr AmTobCo h1014 Gloria av

# BOONE DRUG CO.

"Where  
Quality  
Counts"

Phones  
L-911  
L-912

In the  
Triangle  
Mangum,  
Parrish  
and  
Orange Sts.

# Shaw Paint and Wall Paper Company

Painting

Papering

Venetian  
Blinds

115 E.  
Chapel Hill

DIAL

J-9111

Sporting Goods  
Athletic Supplies

# WOODALL'S

Bicycles — Toys  
Playthings

ESTABLISHED 1894

136-38 E. CHAPEL HILL ST.

Wholesale and Retail

TELEPHONE J-6451

Tel. Prescriptions -- Cut Rate Drugs Tel.  
L-945 DURHAM DRUG CO. F-8341



## WILKERSON

- " Henry W (Carrie Y) formn Golden Belt h311 N Hyde Pk av  
" J David (Lula) gro 2804 Hillsboro rd h2802 do  
" Jack (Louise W) mgr J S Woods Gro r814 Foster  
" Jos (Lucille H) shtmtlwrk Budd Piper Roofing r211 S Driver av  
" Jos L (Nellie C) real est 123 W Main R207 h1407 N Gregson  
" Jos L USN r311 N Hyde Pk av  
" Julius C slsmn Mrs Louella W Woods r814 Foster  
" Louise slswn Mrs Louella W Woods r814 Foster  
" Lula H (wid Luther) emp Duke Univ h505 Yates av  
" Marie (c) emp Durham Lndry r1507 N Alston av  
" Mary P (wid Wm A) h508 Milton av  
" Maude S cash Baldwin's r1929 Wake Forest rd  
" McKinley (c) porter Ry Exp Agcy r 601 Troy  
" Nathaniel (c) h308 W Enterprise  
" Octavia E gro 1014 Moreland av r Chapel Hill rd  
" Oscar F (Nannie C) bldg contr 1103 N Duke h do  
" Robt J (Marjorie W) asst treas Central Leaf Tob Co h501 E Main apt 6  
" Ruth E emp Duke Univ r1016 Gloria  
" Sarah D (wid Henry) h524 Holloway  
" Shirley A emp Duke Univ r1016 Gloria  
" Sula (c) tobwkr W L Robinson Co h 601 Troy  
" Virginia r313 Foushee  
" Wm D (Sarah) gro 1407 Morehead av h1803 Chapel Hill rd  
" Wm L formn AmTobCo h914 Dacian  
" Wm T (Maude S) mach opr L&MTob Co h1929 Wake Forest

Wilkes Chas E (Nelle) slsmn Seven-Up Btlg Co r1203 N Buchanan rd  
" Fred (c) cook City Sandwich Shop  
" Geneva B (c) emp Duke Hosp r705 Pine

- Wilkie Alma (c) restrwkr r316 Gray  
" Carl O (Elsie G) city firemn h1426 Woodland dr  
" Ernest V slsmn h113 Hunt  
" Ernest V jr USA r113 Hunt  
" John C (Elsie W) r1115 Eva  
" John C jr USN r1115 Eva  
" Leone mach opr AmTobCo r113 Hunt  
" Lynville L (Elsie L) city police h1907 Cardens al  
" Thos D gro 2003 Angier av r402 Clay  
Wilkins Ada J (wid Wm E) h526 Carr  
" Allen B (Myrtle E) mach opr Garland Wood Craft Co h120 Lyon  
" Alma emp Erwin Cotton Mills r721 N 14th  
" Annie (c) r1309 Fay  
" Cena M (wid Wm T) h418 Walker  
" Clarence (Essie M) carp Erwin Cotton Mills h222 Alex av  
" Clarence (Mary) emp Erwin Cotton Mills r802 Broad  
" Dorothy opr SouBell r1707 Dean  
" Edw L r222 S Benjamin  
" Everett (Margt) autos h412 Carolina cir  
" Forrest L (Maggie L) pntr h108 Elder  
" Fred L (Junnie O) mech Wright's Automatic h2305 Owen

## WILKINS

- " Gladys wrapper Durham Bkg Co r112 E Geer  
" Gladys M mach opr L&MTobCo r806 Juniper  
" Hattie D (wid John R) inspr L&MTob Co r2116 E Main  
" Herman J (Mamie C) USN r515 Reservoir  
" Huey (Virginia) mach opr AmTobCo h204 S Blacknall  
" Iva L (wid Alf) hlpr YWCA h1707 Dean  
" Jas (c; Mary) tobwkr L&MTobCo h 1111 Glenn  
" Jesse (Lillian) r406 N Eliz  
" Jesse A (Alice) emp AmTobCo h606 Reservoir
- WILKINS JEWELRY CO (W Odell Wilkins), Quality Jewelry, Watches, Diamonds and Silverware, 305 W Main, Tel R-5411 (For further information see page 57 Buyers' Guide)**
- " John (Beulah B) mach opr L&MTob Co h2405 Hart  
" John D (Lucille S) formn Erwin Cotton Mills h1912 Erwin rd  
" John M (Lena) lab G Kreuger Btlg Co h447 S Driver av  
" Josephine clk Wright's Automatic h 1014 Edith  
" Katie E (wid David H) emp Salvation Army h2012 Yearby av  
" Lee R (Swanna) mach Erwin Cotton Mills h717 N 15th  
" Leo USN r1707 Dean  
" Lois r447 S Driver av  
" Lonnie H lapper Erwin Cotton Mills r204 Alex av  
" Louise C Mrs bkpr Smith Elec Co r RD 1 Morrisville  
" Lucille A sten r2012 Yearby av  
" Luke (Blanche) emp ECMCo h2015 Acme  
" Lyman L (Mary N) tobacconist h1103 N Gregson  
" Lyman L jr USN r1103 N Gregson  
" Mamie pract nurse 1120 W Main r do  
" Margt tchr-Geo W Watts Sch r1103 N Gregson  
" Marie indrywkr Durham Lndry r1507 N Alston av  
" Marvin (Alma W) r2624 Hillsboro rd  
" Marvin (Gertrude) emp Willie Robinson Serv Sta h806 Juniper  
" Nannie E Mrs spnr Golden Belt h 1204 Franklin  
" R Bruce (Marguerite; Fassett & Wilkins) h2104 W Club blvd  
" Richd T indrywkr Duke Univ r108 Elder  
" Robt L r204 Alex av  
" Robt M (Julia) USA h2316 Chapel Hill rd  
" S Thos (Lillie) carder Erwin Cotton Mills h1820 Bynum  
" Sam lemp Wright's Automatic r909 Chester  
" W Odell (Fleta T; Wilkins Jwlyr Co) r1418 Dollar av  
" W W hlpr V-CChemCorp r612 Rogers  
" Wm A (Ruth) stmftr Camp Butner h2712 Elgin  
" Wm H (Ida R) slsmn Life Ins h1108 N Eliz  
Wilkinson see also Wilkerson  
" Albert A (Lillie M) emp Duke Univ h2809 Legion av (TF)

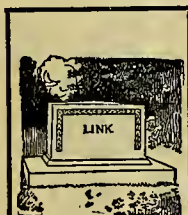

MADDOX-  
STAFFORD  
STONE  
WORKS

Corner  
Hardee  
and  
Liberty Sts.  
At Pine Hill  
Cemetery

PHONE  
X-5073

## SANDWICHES — CAKES — PASTRIES — BREAD



503-505 Morgan

WE DELIVER

Dial L-6031

# CHRISTIAN-HARWARD FURNITURE CO., Inc.

Durham Home Furnishers For Over 44 Years

118-120 W. Parrish St.

Phones N-181 — N-182

## WILKINSON

" Albert G teller Fidelity Bank r1013 Sycamore  
 " Dorothy nurse Duke Hosp r723 Anderson  
 " Fred B buyer Erwin Cotton Mills r 1013 Sycamore  
 " Hughes E jr (Annie F) aud Southern Lbrs Sls Co r107 Turrentine  
 " John W jr (Maxine A) supvr USM Air Sta (Cherry Pt) h2118 Wilson  
 " Julius (Martha) USA r121 Cheek  
 " Julius C carp Duke Univ h720 Burch  
 " Lillie M Mrs tchr Edw K Powe Sch h2809 Legion av (TF)  
 " Maxine C Mrs nurse Watts Hosp h 2118 Wilson  
 " Ollie J (wid Albert) h1013 Sycamore  
 " Rupert B (Lillian) emp Duke Univ h Pickett rd  
 " Sarah D (wid H L) h524 Holloway  
 " Thos B (Kate L) h907 W Proctor  
 " Thos N (Peggy) designer Wright's Automatic h1913 Kent  
 " Thos W (Frances) genl contr 406 E Markham av h do  
 " Wallace (Marge) USN h610 Annette Willard Dolores Mrs sten R R Markley r2505 Cascadilla  
 " Ralph (Dolores) USA r2505 Cascadilla Willbanks Wm (c) r502 StJoseph  
 " Willet Roy (Elaine L) ship clk Erwin Cotton Mills r2409 B  
 " Willett Andrew (Marie B) USN h1211 Alma  
 " Chas M (Sadie P) emp Erwin Cotton Mills h612 Crabtree  
 " Clarence A driver B & J Furn Co r 1601 W Pettigrew  
 " Harold driver Colonial Furn Co r710 15th  
 " Hugh B (Lucille H) emp Erwin Cotton Mills h710 15th  
 " Hugh B jr emp Erwin Cotton Mills r710 15th  
 " Virginia D emp Erwin Cotton Mills r 710 15th  
 " Willette Betty W Mrs opr Elite Beauty Shop r1110 Alma  
 " Jas B (Betty W) mgr Elite Beauty Shop h1110 Alma  
 " William Homer (Lela) emp L&MTobCo r1002 Juniper  
 " Macon tmkpr Wright's Automatic r 412 N Roxboro  
 " Williams Aaron (c; Cennie) emp Duke Hosp h1406a Englewd av  
 " Adolphus (c; Stella) driver Swartz & Sons h706 Colfax  
 " Aggeline (c) maid Hotel Malbourne r 509 Branch pl  
 " Alena (wid Andrew) r720 Liberty  
 " Alex (c) prsr C-F Dry Clnrs r1608 Merrick  
 " Alex (c) USA r515 Pine  
 " Allie M USMS r506 N Roxboro  
 " Alma L (c) emp Duke Univ r605 Glenn  
 " Alton (Elease) emp Golden Belt h 1207 Franklin  
 " Alton (c; Mamie) lab L&MTobCo h 411 Fowler av  
 " Amanda (c) h520 Geo  
 " Andrew C USN r1222 Holloway  
 " Andrew J (c; Marie E) emp L&MTob Co h1605 Fay  
 " Ann cash Life Ins Co of Va r1024 Urban av

## WILLIAMS

" Ann B bkpr Claude Hull Florist r1206 Park av  
 " Anna (c) clk Perry Williams r RD 3  
 " Anna W (c) defensewkr r1206 5th  
 " Anne Mrs slswn Rose's r312 Liberty  
 " Annie (c) beauty opr Mabel Bumpass r RD 3  
 " Annie (c) tobwkr W L Robinson Co h412 E Piedmont av  
 " Annie E (wid Alex V) r1301 E Main  
 " Annie F Mrs slswn Lerner Shops h 1107 Ala av  
 " Annie J tchr Central Jr Hi r1209 Virginia av  
 " Arth (c; Margt) emp Duke Univ r 1011 2d  
 " Arth (c; Louvenia) emp AmTobCo r 1005 4th  
 " Arth A (c) emp Duke Univ r1116 Cole  
 " Austin C (Mary R; P & W Gulf Serv) r1212 Ivy  
 " Beatrice (wid Duncan) emp Durham Hosiery Mills h811 Yancey  
 " Benj (Doris) inspr Wright's Automatic h2334 Huron  
 " Benj (c) lab Durham Ice Del Co r 110 Cora apt 7-8  
 " Bertie S (wid J Frank) spooler Golden Belt h905 Ramseur  
 " Bess E student r1206 W Markham av  
 " Bess G Mrs slswn Ellis Stone h1206 W Markham av  
 " Bessie (c) dom h1102 Chester  
 " Bessie (wid Thos L) h1210 S Duke  
 " Bessie M (c) h508 Dupree  
 " Betty (c) h1012 Fairview  
 " Betty instr Craft Secretarial & Accounting Sch r1109 Glendale av  
 " Betty B (wid Jasper B) r1916 Chapel Hill rd  
 " Beulah (c) h804b E Pettigrew  
 " Blanche r310 Holloway  
 " Blanche Mrs nursery tchr South Side Sch r3207 Roxboro rd  
 " Burbon S driver J E Ladd & Son r 114 Lyon  
 " C M hlpr Durham Pepsi-Cola Btlg Co r Guess rd  
 " C Saml (Doris W; Williams Mtr Co) h2612 Roxboro rd  
 " Caley V (Alda L) filling sta 424 N Mangum r RD 2  
 " Calvin (c; Minnie) h610b E Pettigrew  
 " Carl C purch agt Farmers Mut Exch r RD 1  
 " Caroline emp Johnson & Forrester Clnrs & Launderers r RD 1 Northside  
 " Carrie (c) r906 Massey av  
 " Carroll (c) dom r423 E Piedmont av  
 " Cath (c) prsr Sakes Dry Clnrs r1207 Duke Univ rd  
 " Cath (wid Geo C) r810 W Chapel Hill  
 " Cath M Mrs h411 Walker  
 " Cath P emp Duke Hosp r729 N 9th  
 " Chas (c) driver Durham Ice Del Co r322 Umstead  
 " Chas (c; Virginia) emp L&MTobCo h1203 Cornell  
 " Chas (c; Helen) lab L&MTobCo h217 Corp.  
 " Chas (c; Emma W) porter Union Dollar Store h125 Dunstan  
 " Chas (c) USA r1107 3d  
 " Chas B (Sarah B) wtchmn AmTobCo h1026 Wells

# B & J

## TIRE COMPANY

Recapping  
and  
Vulcanizing



Every Tire  
Strictly  
Guaranteed

DIAL  
J-3641

# HARVEY'S

# CAFETERIA

# HARVEY'S

COMFORTABLY  
AIR CONDITIONED

103-05 E. MAIN

# Durham Industrial Bank

Loans — Savings

116 W. Main St.

Member F. D. I. C.

Tel. J-3441

# FIVE POINTS FURNITURE CO.

(Mason Furniture Co., Inc.)

412-414  
W. Main

FINE  
FURNITURE

Tel.  
N-167



Use  
More  
Long  
Meadow  
Milk  
—  
DIAL  
L-901



S. E.  
Rochelle  
SERVICE

Guns  
Rifles and  
Accessories  
Locks

Tricycles  
and General  
Repairs

The Home  
of Service

405  
N. MANGUM  
Phone J-3421

KEYS



## WILLIAMS

- " Chas E (Flossie M) city police h210 S Guthrie av  
" Chas L hlpr Durham Pepsi-Cola Btlg Co r308 W Chapel Hill  
" Cheese B jr (c) atndt Tucker's Mtr Co r RD 1  
" Chellie (c) tobwkr L&MTobCo h1002 South  
" Christine (c) tobwkr W L Robinson Co r418 Henry al  
" Christine B Mrs forwn L&MTobCo r RD 2  
" Cisero (wid Robt J) h114 Lyon  
" Clara (c) h407 Mt Vernon  
" Clara (c) dom r525 S Elm  
" Clarence (c; Mary) tobwkr AmTobCo h319 Gray  
" Clarence (Lillie H) USN h1205 Watts  
" Clarence E (Leila E) fxr Durham Hosiery Mills h609 Primitive  
" Clarine F toll opr Sou Bell r414 Macon  
" Clatha (c) clk N C Mut Life Ins r516 Saunders  
" Claude B (Ruth N) sec-treas Austin-Heaton Co h1005 W Trinity av  
" Claude C slsmn Kimbrell's r RD 4  
" Claude F (Kate R) purch agt Erwin Cotton Mills r2308 W Club blvd  
" Clifton (c) USA r906 Massey av  
" Clyde G (Angie) h918 8th  
" Colon E (Ruth K) personal loan mgr Citizens Natl Bank of Durham h1109 Glendale av  
" Connie B (c; Janie) USA h117 E Piedmont av  
" Cora (c) r329 Enterprise  
" Corrine (c) h412 Cozart al  
" Curtis K mech Camp Butner r412 N Roxboro  
" D McGregor (Anne F) supt City Water Dept h1107 Ala av  
" Daisy (c) dom r406 Mincey  
" Dallas USMC r609 Primitive  
" Danl (c) tob wkr L&MTobCo h105 Enterprise  
" David (Virginia W) USMC r407 S Briggs av  
" David D (Bessie G) emp L&MTobCo h806 Brye  
" Deem M (Annie M) uphol 208 E Parrish h1213 N Roxboro  
" Delcie waiter Oriental Restr r609 Primitive  
" Della (c) r1109 Chester  
" Della (c) dom r416 (516) Lincoln av  
" Deyo J emp L&MTobCo r YMCA  
" Dick (c) cook 405 Oakwood av  
" Dora (c) tob wkr AmTobCo r417 Pine apt 4  
" Dora B Mrs slswn Raylass Department Store h2907 Angier av  
" Doris (c) student r508 Dupree  
" Doris S Mrs reporter Durham Herald Co h109 Cheek  
" Dorothy r708 Washn  
" Dorsey (c; Mary W) tob wkr L&MTob Co h712 Fowler av  
" Douglas (Marlene) USA r601 S Duke  
" E Preston (Felcia H) h414 W Markham av  
" Edgar D jr USN r500 Watts  
" Edna (c) ofc sec John E Payne r907 Walton  
" Edrice F (c) r207 Nelson  
" Edw (c; Ethel) cook Washington Duke Hotel r107 Lodge  
" Edw (c) lab r504 Colfax

## WILLIAMS

- " Edw. C (Maxine J) USN r917 Carolina av  
" Edw J (Bertha G) oiler Erwin Cotton Mills r2208 Hackney  
" Edw J USA r902 Cleveland  
" Edw R (c) emp Duke Univ r510 Martha  
" Eliza' (c) r615 Ray al  
" Eliz r500 Watts  
" Ella M (c) dom r504 Colfax  
" Ellen (c) tob wkr L&MTobCo h110 Cora apt 3  
" Eloise (c) tob wkr AmTobCo h607b South  
" England (c) lab Borden Brick & Tile Co r602 Middle  
" Eric D (Swannie M) mech L&MTob Co h2107 Ashe  
" Ernest (c; Dorothy) defense wkr h109 Bottom al  
" Ernest (c) lab L&MTobCo r1510 Fayetteville  
" Ernest C emp Durham Lbr Co r1118 Broad  
" Ernest C jr (Marie B) tech Central Dental Laby h1117 6th  
" Erskine (c) jan Howerton-Bryan Co  
" Essie (c) prsr White Star Lndry r1105 2d  
" Estella S (wid Chas E) h814 Henderson  
" Esther (c) tob wkr AmTobCo r610 Ramsey  
" Esther (c) tob wkr L&MTobCo h329 Enterprise  
" Eug (c; Ella) tob wkr L&MTobCo h 513 Saunders  
" Eug (Margt) USA r506 N Mangum  
" Eula B (wid Edw J) h902 Cleveland  
" Eunice (c) student r613 Pine  
" Eva F Mrs h500 Watts  
" Evelyn (c) waiter Warren's Cafe r801 Fargo  
" Fannie B (c) cook Jacob Apter r1307 Scout dr  
" Fannie B (wid Benj) h310 Holloway  
" Feed & Grocery Co (Iola C Williams) 1503 Holloway  
" Felcia H Mrs dept mgr Belk-Leggett Co r414 W Markham av  
" Felix (c) USA r1010 Grant  
" Flonnie E (wid Jas E) clk Belk-Leggett h1007 N Mangum  
" Fonnice (c; Alice) h1003 2d  
" Francis inspr Wright's Automatic r 2334 Huron  
" Frances (c) picker Farmers Mut Excl r1211 Drew  
" Frank (c) h321 Enterprise  
" Frank (c; Lucy) emp L&MTobCo r 1026 Moreland av  
" Frank (c) lab Cole & Crumpacker r 808 Pickett  
" Frank (c) USA r905 Whitted  
" Fredk J (Flora M) slsmn W H King Drug Co h1302 Broad  
" Fredk J jr r302 Broad  
" Gatsy (c) Indrs h917 Grant  
" Geneva (c) dom r412 E Piedmont av  
" Geo (c; Beulah) lab NSRy h803 Carrrington  
" Geo (c) tob wkr L&MTobCo r2201 Fitzgerald av  
" Geo A (Bessie H) mech B C Remedy Co h219 Hargrave  
" Gerald USA r105 S Alston av  
" Gertrude (c) dom r508a S Queen

Jewelers

Jones & Frasier  
ca.

Silversmiths

DIAL L-917

Jewelers Since 1885

121 W. MAIN ST.

**MONTGOMERY & ALDRIDGE****GILLETTE and PENNSYLVANIA TIRES  
EXIDE and AUTOLITE BATTERIES**

Opposite Carolina Theatre, cor. Morgan and Roney

Tel. R-185

**WILLIAMS**

" Glenard (c) lab C D Kenny r409 Ber-nice  
 " Goldie (c; Isabella) lab Camp Butner h309 Baxter  
 " Grace student r1213 N Roxboro  
 " Grace L Lindry wkr Durham Lindry r 1342 E Pettigrew  
 " Grace R (c) beauty shop 1214 Fayetteville  
 " Grocery (Jas W Williams) 1212 Fayetteville  
 " Gurnie R (Eunice E) wvr Golden Belt h1301 E Main  
 " Guy (c) driver Scott Coal Co  
 " Halcott (Daisy) mgr Village Inn r 1222 Holloway  
 " Harold E (Ethel) USA r520 McMan-nen  
 " Harrison (c) tob wkr L&MTobCo h516 Saunders  
 " Harry C (Florence V) h417 Salem  
 " Harvey M slsmn Cliff Weill Cigar Co h1411 Guess rd  
 " Hattie (c) dom r335 Enterprise  
 " Hattie (c) tob wkr L&MTobCo r1002 South  
 " Hattie M (c) emp Duke Univ r804b E Pettigrew  
 " Hattie S (c) tob wkr L&MTobCo h110 Cora apt 7-8  
 " Haywood (c; Dorothy) tobwkr L&M Tob Co h2225 Otis  
 " Hazel emp L&MTobCo r912 W Main  
 " Henrietta tchr Morehead Sch r406 Morehead av  
 " Henry (c) r1007 Rosedale av  
 " Henry (c; Elnora) driver R P Jordan Trans h1113 1/2 Willard  
 " Henry meat ctr Piggly Wiggly r Carr-boro  
 " Henry (c) pntr Home Modernization & Supply Co r904 John  
 " Henry (c) prsr Harlem Tailoring Co  
 " Henry G pntr Claude M May r124 Hunt  
 " Herbert (c) emp Duke Hosp r1105 2d  
 " Herbert (c; Vashti) tob wkr L&MTob Co r808 Glenn  
 " Hilda A nurse County Infirmary r do  
 " Horace (c; Esther) defense wkr h416 (516) Lincoln av  
 " Horace L (Maude) clk Erwin Cotton Mills h708 Washn  
 " Howard (c; Louise) tob wkr AmTobCo h809 Colfax  
 " Hoye (c) stemmer AmTobCo r7 Peach-tree al  
 " Hubert L (c) lab V-C Chem Corp r513 Pine  
 " Huddie (c; Mary) lab h1808 E Pettigrew  
 " I Venotia (c) cafeteria mgr Jas A Whitted Sch r1612 Fayetteville  
 " Ida (c) stemmer AmTobCo h525 S Elm  
 " Ike (c; Rebecca) emp Hall Wood Co h706b Gerard  
 " Iola C (wid Thos W; Williams Feed & Gro Co) h1501 Holloway  
 " Ira M (Madge) carp Cole & Crum-packer h3207 Roxboro rd  
 " Ira M jr (Blanche) USA r3208 Rox-boro rd  
 " Iredell H (c) restr 604 Pine h do  
 " Irene (c) tob wkr L&MTobCo h626 Ramsey  
 " Iris (c) tob wkr L&MTobCo r621 Du-press  
 " Iris L toll opr Sou Bell r909 W Proc-tor

**WILLIAMS**

" Isaac (c) h826a Glendale av  
 " Isabelle (c) tob wkr AmTobCo h335 Enterprise  
 " Iva M tchr r724 Burch av  
 " J Alvin (Lillian L) city police h121 N Roxboro  
 " J Frank (c) butler h507 E Lawson  
 " J Fred (Lucy) defense wkr Camp Butner h605 W Chapel Hill  
 " J Robt (c) tailor 206 1/2 N Corcoran r 1206 5th  
 " J Wesley (Lola M) emp Duke Univ h 206 Swift av  
 " Jacqueline C slswn vanStraaten's r 1213 Holloway  
 " Jas (c; Emma) h1301 Union  
 " Jas (c) clk Jos E Johnson  
 " Jas emp Durham Lbr Co  
 " Jas emp Royal Ice Cream Co r507 N Elm  
 " Jas (c) emp Duke Univ r609b South  
 " Jas (c) hlpr Rhodes Collins Furn Co r1101 Fargo  
 " Jas (c) lab Durham Pepsi-Cola Btlg Co r800 E Davie  
 " Jas (c; Sally) lab Wright's Automatic r1206 5th  
 " Jas (c) orderly Watts Hosp r516 Saun-ders  
 " Jas E (Lena B; Daniel-Williams) USN h713 Parker  
 " Jas H (c; Dorsey; McLaurin & Wil-liams Funeral Home) h322 E Um-stead  
 " Jas H jr (c; Naomi) funeral dir Mc-Lawrence & Williams r322 E Um-stead  
 " Jas J (c) hlpr Durham Baking Co r 108 Peachtree pl  
 " Jas L (c) v-pres Hawk Taxi Co r604 Pine  
 " Jas R (c) h1102 Cates  
 " Jas S (Jessie K) wchmnr Durham Hosiery h211 Cherry Grove  
 " Jas S (Clara J) USN r Pleasant dr nr Lynn rd (SA)  
 " Jas T (Ethel V) slsmn Standard In-sulation Co h1015 Gloria av  
 " Jas T USA r415 Walker  
 " Jas W r419 S Briggs av  
 " Jas W (Helen; Williams Gro) h501 Markham  
 " Jane (c) h406 Mincey  
 " Janie (c) dom r906 South  
 " Jessie (c) student r613 Pine  
 " Jewell seamer Durham Hosiery Mill r1206 Ivy  
 " John (c) hlpr D W Brown Dry Clnrs r1324 E Pettigrew  
 " John (c; Ruth) USN h424 Sowell al  
 " John (c) waiter Mangum St Lunch r208 Dowd  
 " John D (c) USA r908 Walton  
 " John F cash Sou Ry r RD 1  
 " John F (Venatin C) supt of bldgs and grounds City Schools h201 N Greg-son  
 " John F (c; I Gray) tailor Andrews Direct Tailors h1612 Fayetteville  
 " John F jr r201 N Gregson  
 " John H (c; Rosa) porter Belk-Leg-gett h719 Willard  
 " John L (Lucille W) barber Grissom & Love r609 Markham  
 " John R emp Duke Univ r2000 South-gate  
 " John T (c; Retha M) tob wkr Am Tob Co h903 South

**GLASS**Complete  
Stock**SAFETY  
GLASS**Glass  
Furniture  
TopFull  
Length  
MirrorsTEL.  
L-4831**CAROLINA  
GLASS  
CO.**

425 W. Main

**Biltmore  
Hotel**The  
South's  
Finest  
Negro  
HotelAll  
Outside  
RoomsVisit  
The  
Biltmore  
GrillGood Food  
Fine ServiceTel.  
N-333330-332  
E. Pettigrew**H. G. TERRY**

Real Estate — Rentals

402 Snow Bldg.

331 W. Main

Tel. F-2301

# S. F. GORE

**Decorators  
Painters  
Paper-hangers**

**Commercial  
Spray  
Painting  
and  
Floor  
Finishing**

**210  
E. Parrish  
St.**

**TEL.  
N-9931**

## SID RANCER JUNK & COAL CO.

**COAL**  
Furnace  
Grate  
Cook Stove  
Heater

**WOOD**  
Lightwood  
Kindling  
Stove  
Fire Place

**CHARCOAL**  
Picnics  
Outdoor Ovens  
Grills  
Camping

**JUNK**  
Rags  
Scrap Iron  
Waste  
Materials

**409 S. Elm  
Tel. L-6391**

# UNIVERSITY MOTORS



INCORPORATED

Distributors of

**DODGE and PLYMOUTH**

Sales and Service

806 W. Main St.

Phones: L-0171—L-4341



### WILLIAMS

" John W (Marion N) div mgr Am Sup-  
pliers h303 S Duke  
" Johnnie M (c) tel opr Durham Colored  
Taxi Cab Owners Assn r409 Pine  
" Jos (c) r County Home  
" Jos lubrication mn Carpenter's Inc r  
422 Henry  
" Jos USA r1213 N Roxboro  
" Jos (c) USN r110 Cora apt 3  
" Josephine (c) dom h309 E Umstead  
" Josie C Mrs spinner Erwin Cotton  
Mills r506 N Mangum  
" Joyce mach opr L&MTobCo r407 Lib-  
erty  
" Joyce P Mrs mgr Carolina Restr r906  
N Gregson  
" Juanita (c) tchr r424 E Piedmont av  
" Julia F (c) emp Duke Univ r412 E  
Piedmont av  
" Julia M (c) dry clnr Durham Lndry  
h311 Roney  
" Julius (c; Anna) emp L&MTobCo h  
806 Maplewood av  
" Katie Mrs lab Golden Belt Mfg h420  
Macon  
" Kyser (c) jan County T B Sanitarium  
r1107 3d  
" Lamar J (Janet L) USA r529 Hollo-  
way  
" Lamay (c) opr Burma's Beauty Salon  
r402 E Umstead  
" Laura (c) dom r1415 South  
" Lawrence E (Irene) clk Lochmoor Hot-  
tel r510 McMannen  
" Lena (c) emp AmTobCo h801 Carroll  
" Leon (c) USA r1603 Fayetteville  
" Leonard A (Edith J) USA h411 E  
Trinity av  
" Leonard H USN r902 Cleveland  
" Leondras (c) USA r905 Whitted  
" Leroy J USA r417 S Driver  
" Lester C (Belle W) acct Camp Butner  
Post Exch h912 Englewd av  
" Leta r County Home  
" Levy B (Annie M) mach Gann's Hos-  
iery h112 Lyon  
" Lewis (c; Pennie) lab NSRy h903 Car-  
rington  
" Lewis (c) tailor Washington Duke  
Hotel r809 Glenn  
" Lillie (c) dom h317 Poplar  
" Lillie (c) lndrs h416 E Piedmont  
" Lillie M (c) emp L&MTobCo h407½  
Canal  
" Liza (c) emp Central Leaf Tob Co r  
910 Gilbert  
" Lizzie (c) r109 Bottom al  
" Lonnie (c; Lucetta) lab City St Dept  
h703 Colfax  
" Loris r1912½ W Lakewd av apt 2  
" Louis (c) emp Camp Butner h815  
Maplewood av  
" Louise (c) cook Duke Hosp r307 Canal  
" Louise (c) dom h711 Glenn  
" Louise (c) dom r516 Saunders  
" Lucille (c) dom r809a Fargo  
" Lucy C (wid Crawford C) r2612 Rox-  
boro rd  
" Luke (c; Carrie) h1211 4th  
" Lula (c) h508a S Queen  
" Lula (c) h1203 4th  
" Luther (c; Alma) defense wkr h605  
Glenn  
" Luvenia (c) emp Duke Hosp h604 St  
Joseph  
" Luverne (c) h611a Ray al  
" M Claudia h1500 Duke Univ rd apt  
N3B

### WILLIAMS

" M Eug (Doris S; Newport Lbr Co) h  
612 N Hyde Pk av  
" Mack (c; Hannah) emp AmTobCo h  
1111 Willard  
" Mack (c; Minnie) paperhngnr Home  
Modernization & Suppy Co h806  
Pickett  
" Mack (c) tob wkr AmTobCo r311 W  
Proctor  
" Major D (Madie) USA h1107 Franklin  
" Mamie (c) h1103 W Proctor  
" Mamie (c) emp L&MTobCo r1023  
Rosedale av  
" Manley G (Minnie J) supt Continen-  
tal Life Ins Co h1809 E Main  
" Margt (c) r1015 Elmo  
" Margt (c) dom r411 Mt Vernon  
" Margt (c) tob wkr Central Leaf Tob  
Co r109 Bottom al  
" Margt (wid Nick) looper Better Knit-  
Hosiery Mills r105 S Alston av  
" Margt A slswn C F Upchurch r814  
Wilkinson av  
" Margt G emp Duke Univ r2115 Sprunt  
" Marie h609 Primitive  
" Marjorie (c) waiter Baldwin's r1103 W  
Proctor  
" Maroney D carp h400 Alex av  
" Marshall (c) tob wkr L&MTobCo h4a  
Adams ct  
" Martha H (c) tchr Hickstown Sch h  
2321 W Pettigrew  
" Martin W (Pattie C) mech Kennedy's  
Auto Serv h306 Holloway  
" Marvin E (Mary) driver Scott & Rob-  
erts San Dry Clng Co r217 Parrish  
pl  
" Marvin M (Kathryne B) slsmn Riley  
Paint Co h Old Oxford hwy nr Rox-  
boro rd (B)  
" Mary r400 Alex av  
" Mary (c) h514 E Proctor apt 4  
" Mary (c) dom r1102 Chester  
" Mary (c) picker Farmers Mut Exch r  
106 Olanda  
" Mary (c) tob wkr L&MTobCo h510  
Martha  
" Mary (c) waiter Manhattan Grill r  
804b E Pettigrew  
" Mary A (wid Wm P) h1201 N Roxboro  
" Mary E (wid Nathaniel) h218 Adrian  
" Mary E (wid Curtis) h112 S Holman  
" Mary E tchr Geo W Watts Sch r1005  
W Trinity av  
" Mary E (c) waiter Manhattan Grill r  
418 Pine  
" Mary F slswn National Shirt & Hat  
Shop  
" Mary J (wid John P) r1013 Green  
" Mary L (wid Ellis) r412 N Roxboro  
" Mary M toll opr Sou Bell r729 9th  
" Matthew D (c; Addie) lab City Street  
Dept h1603 Fayetteville  
" Matthew J (c; Mary) h1210 Fayette-  
ville  
" Mattie r1317 Vickers av  
" Maxine (c) waiter Papa Jack's Rain-  
bow Grill r105 Enterprise  
" Mazoata (c) dom r326 Enterprise  
" Mengler (c) tob wkr AmTobCo r1010  
Grant  
" Mildred G clk WUTEleg r2907 Angier  
" Minnie L (c) r412 E Piedmont av  
" Miriam waiter Toddle House r1015 Bu-  
chanan rd apt B  
" Myrtle M r218 Adrian  
" Nellie (c) emp Duke Univ h905  
Whitted



## Horton Realty Co., Inc.

• CITY AND FARM PROPERTY •  
EXPERIENCED AND EFFICIENT SERVICE  
DURHAM, N. C.

321 Fidelity Bank Bldg.

Phone Office J-5311—Res. L-7142



"MUTUAL INSURANCE IS SAFE INSURANCE AT LOWEST COST"

# PRESON P. PHILLIPS

## MUTUAL INSURANCE AGENCY

128 W. Main

Suite 312-313-314 Fidelity Bank Bldg.

Phone J-0311

**FIRE  
AUTOMOBILE  
BURGLARY  
ACCIDENT**
**WILLIAMS**

" Nellie E (c) student r905 Whitted  
 " Nettie (c) h1028 Rosedale av  
 " Neulin D (Nellie F) mach L&MTobCo  
 h Pickett rd  
 " Nirgal B clk Stevenson Produce r412  
 N Roxboro  
 " Noah (c) lab Borden Brick & Tile Co  
 h624 Middle  
 " Nomnie D (Lettie) appr combination  
 mn Durham Tel Co r RD 4  
 " Novella A (c) emp Duke Univ r1301  
 Jackson  
 " Ola (c) tob wkr Robinson Tob Co h722  
 Whitted  
 " Oletha (c) h1107 3d  
 " Ollie (c; Magnolia) tob wkr L&MTob  
 Co h518 Saunders  
 " Ollie (c; Annie) USA h1207 Kent  
 " Onis (c; Arnie) tob wkr L&MTobCo  
 h2201 Fitzgerald av  
 " Oscar (c; Edith) emp AmTobCo h908  
 Juniper  
 " Oscar C emp Royal Ice Cream Co h  
 507 N Elm  
 " Otis B r201 N Gregson  
 " Pat uphol r1213 N Roxboro  
 " Patsie (c) r804b E Pettigrew  
 " Pauline (wid Herman W) examiner  
 AmTobCo r814 Wilkerson av  
 " Pearl (c) h1010 Grant  
 " Pearl (c) dom r1203 Dawkins  
 " Pearl M slswn C E King & Son r724  
 Burch av  
 " Pearlie (c) maid h813 Willard  
 " Peggie (c) dom r508a S Queen  
 " Percy (c; Namie) mech Cary Lbr Co  
 r919 Ferrell  
 " Perry (c) gro 2409 Fayetteville r RD 3  
 " Pinkney (c) tob wkr L&MTobCo r911  
 Walton  
 " Polly P Mrs mach opr L&MTobCo r  
 814 Wilkerson av  
 " Preston (c; Alice) hlpr Austin-Heaton  
 Co h211 Haywood  
 " Preston L (c; Cath) tailor J Robt Wil-  
 liams h621 Dupree  
 " Proctor (c; Ethel) USA h303 Sowell al  
 R Wade (Elsie) gro 508 Canal h1213  
 Holloway  
 " Rachel (c) r116a N Eliz  
 " Ralph V (Ruth) pntr Claude M May h  
 2501 W Knox  
 " Ralph V (Katie P) weaver Erwin Cot-  
 ton Mills h729 N 9th  
 " Raymond (c; Pattie G) defense wkr  
 h2214 Fayetteville  
 " Richd A (c) USA r609b South  
 " Richmond (c) jan B C Remedy Co r  
 507 Pine  
 " Robt mgr Hall B Miles r1811 Washn  
 " Robt A (Virginia C) USN h509 Reser-  
 voir  
 " Robt L (Lela) mach AmTobCo h110 N  
 Guley  
 " Robt P (Audrey) doffer Durham Hos-  
 iery h204 Lyon  
 " Roland (c) driver C D Kenny Co r409  
 Bernice  
 " Rosa (c) dom h515 Pine  
 " Rosa (c) maid PO h305 Murphy  
 " Rosa B (c) tob wkr AmTobCo h423 E  
 Piedmont av  
 " Rosa P (wid Wm) smstrs Scott &  
 Roberts San Dry Clng Co h307 S  
 Elm  
 " Rosetta (c) elev opr Washington Duke  
 Hotel r211 Haywood

**WILLIAMS**

" Roxie (c) emp W L Robinson Co r1102  
 Chester  
 " Roxie (c) prsr Lee Lndry h326 Enter-  
 prise  
 " Roy (c; Connie) driver Camp Butner  
 r207 Haywood  
 " Ruby (c) dishwasher The Orange Shop  
 " Ruby emp Broadway Sandwich Co r  
 112 S Halman  
 " Ruth K Mrs clk Belk-Leggett h1109  
 Glendale av  
 " Sallie (c) tob wkr L&MTobCo r312  
 Mincey  
 " Sallie (c) r531 Coleman al  
 " Saml (c; Rosa M) tob wkr AmTobCo  
 h809a Fargo  
 " Saml (c; Carrie B) tob wkr W L Rob-  
 inson Co h609 Troy  
 " Saml USA h110 N Hyde Pk av  
 " Saml S (c; Vianna) tob wkr W L Rob-  
 inson Co h602 Middle  
 " Sanford T (Bettie V) fixer Golden  
 Belt h1108 Franklin  
 " Saphronia (c) h213 Kelly al  
 " Sara (wid Wm J) r1512 James  
 " Sarah (c) Indrs h515 Grant  
 " Seth B (Annie S) h1101 Ala av  
 " Simon (c) r806 Maplewood av  
 " Steph E (Susannah E) carp contr h724  
 Burch av  
 " Susan M (c) emp Durham Lndry r601  
 StJoseph  
 " Suzu (c) prsr Rite-Way Lndry  
 " Theibert opr City Water Dept r RD  
 Bahama  
 " Theo (Beatrice W) USN r506 N Rox-  
 boro  
 " Thos (c) r2214 Fayetteville  
 " Thos (Maggie M; Ideal Mkt & Gro)  
 h2409 Angier av  
 " Thos (Lillian) carp h1912½ W Lake-  
 wd av apt 2  
 " Thos clk Hudson & Son  
 " Thos Indry wkr Durham Lndry r408  
 Cozart  
 " Thos L (c; Grace R; Central Com-  
 munity Club) r1210 Fayetteville  
 " Thurman H USN r506 N Roxboro  
 " Tommy (c; Rosa) Indry wkr Watts  
 Hosp h1217 4th  
 " Viola V spinner Durham Hosiery r814  
 Henderson  
 " Virgie (c) maid Woolworth's r1010  
 Grant  
 " Virginia (c) elev opr Washington  
 Duke Hotel r211 Haywood  
 " Virginia (c) mach opr Veneable Tob  
 Co h412 Hunt  
 " Virginia (c) maid h704 Liberty  
 " Virginia L tech Watts Hosp r1915 W  
 Club blvd  
 " Virginia W Mrs cash Criterior Theatre  
 r407 S Briggs av  
 " Vivian (c) dom r903 South  
 " Vivian (c) maid Elizabeth's r911  
 Walton  
 " W Alex USA r201 N Gregson  
 " W Alf (Margt G) USN h2115 Sprunt  
 " W Earl (c; Coyle) chf clk N C Mut  
 Life Ins h615 Dunbar  
 " Wade H (Mary H) emp Camp Butner  
 h908 Arnette av  
 " Wade R (Elease) USA r132 Hunt  
 " Walter (c; Rosa R) r918 Gilbert  
 " Walter (c) emp Duke Univ r RD 2  
 " Walter (Gladys) emp AmTobCo h518  
 Carr

# Public Hardware Co.

**McQuade  
Paint  
Varnish  
and  
Enamel**
**Lockwood  
Finishing  
Hardware**
**Farming Tools  
Cooking Utensils**
**Gardening Tools**
**Vigoro for  
Flowers and  
Garden**
**Carpenters  
and  
Mechanics  
Tools**
**Sporting Goods**
**Roll Roofing  
and  
Shingles**
**111 E. Parrish  
Tel. J-3281**

RETREADING  
 VULCANIZING  
 RECAPPING

**MUTREAD**  
**TIRE CO.**

311 McMANNEN ST.  
 DURHAM, N.C.  
 PHONE F-3301



# ROYAL SANDWICH CO.

760 N. 9th STREET

TEL. X-1179

**SANDWICHES — PIES — CAKES — WHOLESALE**

**CHERRY****Bookkeep-  
ing and  
Tax  
Service**

R. A. Cherry

**A COMPLETE  
BUSINESS  
SERVICE****FEDERAL  
AND  
STATE  
TAX  
SERVICE**Rooms  
307-308  
Depositors  
Bank Bldg.TEL.  
F-2441**JOHNSON  
MOTOR  
COMPANY**

Emblem of Satisfaction

**All  
Repairs  
For All  
Makes**326-328  
East MainDial  
L - 1841  
J - 1491

**THE *Only* COMPLETE IMPARTIAL LIST OF BUSINESS CONCERNS** without regard to Size, Importance, Location, or Appointments, is your  
**CITY DIRECTORY CLASSIFIED BUSINESS SECTION**

**WILLIAMS**

- " Walter (c; Lorine) emp City Ball Pk h106½ Haywood al  
" Walter (c) washmn Elkins Mtr Sales r1324 E Pettigrew  
" Walter J (Leolia C) clk Purity Stores h417 S Driver av  
" Walter M (Vera D) mach opr L&M TobCo h508 Warren  
" Walter W (c; Eliz) lab L&MTobCo h 501 Fowler av  
" Warren (c) USA r515 Pine  
" Wayland B (Bess G) tobacconist Ex- port Tob Co h1206 W Markham av  
" Waytis H (Zellie M) driver Colonial Stores h1104 Angier av  
" Wm (c; Mamie) defense wkr r704 Glenn  
" Wm (c) emp Duke Univ r1003 3d  
" Wm (c) hlpr Scott & Roberts r905 Whitted  
" Wm (c; Mary) lab h106 Peachtree pl  
" Wm pkgmn A&P  
" Wm (c; Mildred) tob wkr L&MTobCo r913 Sparkman al  
" Wm (May) USA r809 Holloway  
" Wm E (c) mech h209 W Enterprise  
" Willie (c; Naomi L) pntr Lyon Paint Co r912 Gilbert  
" Willie A waiter Farmer's Cafe r115 S Elm  
" Winnie M emp Duke Univ r Hillsboro  
" Zella (c) r409 Bernice

- Williamson Alice J (c) clnr Fidelity Bank Bldg r611 Ramsey  
" Arth D (Leah H) mach Wright's Automatic h2527 Chapel Hill rd  
" Bertha (wid D Ashley) h604 Gattis  
" Beulah bkpr City Bd of Educ r604 Gattis  
" Chancey L (Mamie F) mach Wright's Automatic h2203 Woodrow  
" Chas F (Lois K) USA r119 S Briggs  
" Clara G Mrs v-pres-treas Harvey Laird Inc h1108 Minerva av  
" Edna R r2512 Mulberry  
" Edw O (Roberta E) agt Imperial Life Ins Co r2512 Mulberry  
" Edw S (Elwood O) mach Wright's Automatic h1206 Gilbert  
" Elsie O Mrs cash North American Accident Ins Co h306 Cleveland apt 5  
" Ephriam (c; Sallie) brklyr h1114 South  
" Ernest R (Lina W) clk PO h809 North  
" Estelle sten Home Security Ins Co r 1104 1st av  
" Eunice (wid Dallas) mach opr Golden Belt r113 N Queen  
" Fred (c; Minnie) lab r104 W Enter- prise  
" Grace Mrs warper Erwin Cotton Mills r601 Carlton av

- WILLIAMSON HARRY L (Elsie O),** Automobile, Fire, Health and Accident Insurance, 415 Fidelity Bank Bldg 128 W Main, Tel F-8821 and Dist Mgr North American Accident Ins Co, h5 Boone Apts 306 Cleveland  
" Harvey L (Clara G; Durham Baking Co) h1108 Minerva av  
" Jerry (c; Lizzie A) dom h909 Cates  
" John H (Bessie E) pntr h1104 1st av  
" Lee C emp Erwin Cotton Mills r110 Case  
" Lemma A Mrs ofc nurse Dr Jos C Holloway r RD 4  
" Lula C (c) maid Fidelity Bank Bldg h611 Ramsey

**WILLIAMSON**

- " Mattie C (c) maid Fidelity Bank Bldg r611 Ramsey  
" Philo R (Evelyn B) USN h834 Wilk- erson av  
" Robt B (Goldie) emp Duke Univ h618 Vickers av  
" Roy L (Nannie L) mech Duke Power h921 Ramseur  
" Sallie r1114 South  
" Taliaferro L (Lemma A) agt Otis Elevator Co r Old Raleigh rd  
" Talmer W (Marion J) emp Am Tob Co r1015 N Buchanan rd  
" Thos G (Irene) store rm mgr Wright's Automatic h811 Green  
Williford Aulseby M (Elva T) mtcemn Bland's Hotel h524 Warren  
" Betty emp The Salvation Army r111 Morris  
" Lloyd V (Ruth F) knitter Golden Belt h1112 Taylor  
" Ruby M r524 Warren  
" Rupert H mech Am Cigarette & Cigar Co r524 Warren  
Willis Alice (wid Chas S) r1008 Lamond  
" C Tinsley (c; Virginia S) emp N C College for Negroes h1619 Fayette- ville  
" Clarence (c) lab Caroline Cinder Block Co r829 Glendale av  
" Frank (c; Janie) tob wkr AmTobCo h328 Matthews  
" Guy R (Agnes A) dentist 111 N Cor- coran R910 h1008 Lamond av  
" John D (c; Rosa) lab V-C Chem Corp h829b Glendale av  
" Louise G Mrs asst mgr Liberty Market r Washington Duke Hotel  
" Marie (c) opr Union Beauty Salon r 307 Burnett  
" Martin (Louise G; Liberty Market; Sanitary Market) r Washington Duke Hotel  
" Ralph (c; Mary) lab AmTobCo h610b Meade pl  
Williamson Seth B (Lessie) mach opr L&M TobCo h806 Holloway  
Willoughby Curtis slsmn Larry C White r1811 Bivins  
" D H student r1500 Duke Univ rd apt F2C  
" Elwood hlpr Durham Pepsi-Cola Btlg Co r1811 Bivins  
" Haynes (Bertha) emp Am Tob Co h 1811 Bivins  
" Inez grader State r1811 Bivins  
" Robt emp AmTobCo r1811 Bivins  
" Roy (c; Laura) driver Erwin Cotton Mills h1102 Linwood av  
Wilson A Chas (Muriel B) clerical wkr r526 N Mangum  
" Adelle E Mrs toll opr Sou Bell r503 N Maple  
" Aileen student r1020 Demerius  
" Albert (c) driver Scott Coal Co  
Wilson Alf R (Flora P) (Wilson & Holle- man), Lawyer, 302-03 Depositors National Bank Bldg 123 W Main, Tel L-6831, h1700 W Lakewood av, Tel L-2561  
" Alice L h620 Barbee  
" Allen (c; Lila) student r1504 Concord  
" Alma (c) r County Home  
" Anna (wid Abr) h702 N Mangum  
" Annie (c) tob wkr AmTobCo h303b Memphis  
" Argie (c) emp AmTobCo r810 Maple- wood av

Rates \$2.00 to \$2.50

Durham, N. C.

Everett I. Bugg, Owner

**HOTEL MALBOURNE**

225 E. Main St.

(Malbourne Coffee Shop)

Tel. F-176

REFRIGERATION      MOTORS      APPLIANCES

**CONTRACTING      REPAIRS**

# DURHAM ELECTRIC CONSTRUCTION CO.

113-119 ORANGE ST.      PHONE R-739

**WILSON**

" Arth W (c; Flomandy) emp Duke Univ h201 Bell  
 " Atlas C (Mary L) h2505 State  
 " Atlas T (Mary L) emp Wright's Automatic r2104 W Knox  
 " Audrey (c) r617 StJoseph  
 " Audrey C bkpr Urban F Wilson r910 Spruce  
 " Bernadine (c) dom r813 Carrington  
 " Bernice (c) dom r316a Enterprise  
 " Billie M clk Golden Belt r408 Ashton pl  
 " Bros Coal & Wood Co (Vester M Wilson) Liberty cor Railroad  
 " Building 401½ N Mangum  
 " Bunell mach opr Erwin Cotton Mills r305 Alex av  
 " Byron C (Lela) USA h2519 State  
 " Callie (c) r417 Eric  
 " Callie (c) lab L&MTobCo h210 Omes pl  
 " Carlos M (Thelma H) asst mgr Charles Stores Co r209 W Markham  
 " Carrie (c) h602 StJoseph  
 " Cecilia G Mrs slswn Jones & Frasier r1010 Gloria av  
 " Chas (Lena L) pres Wilson's Inc h526 N Mangum  
 " Chas (Ruth) USA r308 Liberty  
 " Chas A mech Ernest R Vickers r Cedar Grove  
 " Charlie (c) lab City Water Dept r Pine Extn RD  
 " Charlotte J (c) h710 Carroll  
 " Chester E (Virida M) guard Camp Butner h1103 Va av  
 " Clara (c) tob wkr L&MTobCo r714 Massey av  
 " Clarence (c) lino opr Scru Printing Co r509 Glenn  
 " Claude (c; Mary) emp L&MTobCo r 1501 W Club blvd  
 " Claude A (Lucille K) USA h1201 S Alston av  
 " Clayburn lab West Durham Lbr Co r RD 5  
 " Cora L (wid Chas E) r809 North  
 " David A emp Duke Hosp r2609 Duke Homestead rd  
 " Dennis (c; Rosa) lab Hunt Lbr Co h606 Troy  
 " Donald F (Jean) USA h2511 Casca-dilla  
 " Doris Mrs chf clk City Water Dept r 704 N Buchanan rd  
 " Doris B Mrs checker Scott & Roberts Sanitary Dry Cng h521 Holloway  
 " Dorothy E tchr Durham Hi r2205 Englewd av  
 " Earl W USA r807 Hale  
 " Edgar E (Neffie) tob wkr L&MTobCo h114 Exum  
 " Edna wrpr Johnson-Forrester r327 South  
 " Eliza h1019 Wilson al  
 " Eliz bkpr Huntley-Stockton-Hill r2401 Owen  
 " Eliz G tchr Edgemont Sch r2205 Englewd av  
 " Eliz R h808 3d  
 " Ella E r620 Barbee  
 " Ellen (c) emp L&MTobCo r1001 Fair-view  
 " Elsie W Mrs tel opr Wright's Auto-matic r1014 Virgie  
 " Emmie mach opr L&MTobCo r2013 Ashe

**WILSON**

" Erma S Mrs candler Armour & Co r916 Hopkins  
 " Estelle N ofc sec Urban & Wilson and notary 103½ W Parrish r910 Spruce  
 " Eug E (c; Alice) hlpr Sear's h813 Car-ington  
 " Eva (c) tob wkr Venable Tob Co h 512a Banks al  
 " Everett (Vanda) yd cond N&WRy h 110 N Driver av  
 " Fairy B (c) emp Duke Univ r316a Enterprise  
 " Fannie (c) r611 Mobile av  
 " Felix R (Elma) slsmn Dunham Double Cola Btlg Co h2017 Englewd av  
 " Flora P Mrs dep collr US Int Rev Collr h1700 W Lakewood av  
 " Frances slswn h306 Milton av  
 " Frances V clk Scott & Roberts San Dry Cng Co r305 Alex av  
 " Fred (c) cook City Sandwich Shop r 418 Henry al  
 " Fredk E prof Duke Univ h1020 De-meritus  
 " Gertrude (c) dom r303b Memphis  
 " Graham A (Effie M) emp Erwin Cot-ton Mills h707 13th  
 " Graham C USA r910 Spruce  
 " Harold E emp Durham Lbr Co r RD 4  
 " Helen B r2017 Acme  
 " Henry T (Eliz G) slsmn Wilson's h 815 Green  
 " Herbert E (Verna M) USN h101 E Markham av apt 2  
 " Herman R (Josephine) clk Farmers Exchange h109 E Seeman  
 " Herusk (Mary P) driver Colonial Stores h109 S Hyde Pk av  
 " Hortense (c) tchr Jas A Whitted Sch h811 Fayetteville  
 " Howard L agt Life & Casualty Ins Co r523 N Mangum  
 " Hubert A (Virginia) mech Wright's Automatic r218 W Geer  
 " Irving (c) lab h416 Cozart al  
 " J Callum (Winifred M) tchr Central Jr Hi h1103 N Buchanan rd  
 " J Emmett driver Durham Pepsi-Cola Btlg Co r RD 4  
 " J Hull (Margt) trav rep Veterans For-eign Wars r2608 Univ dr  
 " J W Sport Shop (c; John W Wilson) billiards 414 E Pettigrew  
 " Jas r County Home  
 " Jas (c; Kleester M) emp AmTobCo r 1019 Wilson al  
 " Jas A (Ada) USA r2413 State  
 " Jas D sub clk PO r2401 Owen  
 " Jas E (Evelyn R) USA h924 Dacian av apt 6  
 " Jas M (Mary S) USN h818 N Bu-chanan rd  
 " Jas M (c; Evelyn) lab L&MTobCo h 1119 N Roxboro  
 " Jas W (Blanche S) USA h3020 Rox-boro rd  
 " Jane B librarian r822 3d  
 " Janie (c) r302b Memphis  
 " Janie (c) tob wkr L&MTobCo h323 Memphis  
 " Janie E (c) clk N C Mut Life Ins r714 Massey av  
 " Jasper C (Lela W) ofc mgr Durham Lndry h204 S Maple  
 " Jasper C jr USA r204 S Maple  
 " Jesse J (Nanny B) emp Erwin Cotton Mills h709 Edith

Old Line Legal Reserve Life Insurance

114-116 W. Parrish St. — Tel. R-114

Home Office, Durham, N. C.

**NORTH CAROLINA MUTUAL LIFE INSURANCE CO.**  
 "NO HOME COMPLETE WITHOUT NORTH CAROLINA MUTUAL POLICIES"

**Dr Pepper**  
 GOOD FOR LIFE!  
 5¢

3 A DAY KEEPS  
**ENERGY**  
 at 10-2 & 4

**up**



# PET

## Dairy Products Co.

Pasteurized  
Dairy Products

Taste the  
Difference

PHONE  
L-988

1820  
James St.

# DURHAM BOND & MORTGAGE CO.

CHAS. S. ALLEN, President

## REAL ESTATE LOANS -- REAL ESTATE -- RENTALS

Mezz. Floor Depositors Bank Bldg.

Tel. L-0331

### WILSON

- " Jeter H (Olie C) bus opr Duke Power h208 S Gregson
- " John (c) tobwkr L&MTobCo r323 Enterprise
- " John E (Betty P) USA h1612 Lathrop
- " John W (c; J W Wilson Sport Shop) r RD 3
- " John W (Ozell F) pntr h106 N Black-nall
- " Julius (c; Essie) USA h817a Fargo
- " Kermit D (Gladys V) officer ABC Police h1301 S Alston av
- " Laura (c) h112 Neal
- " Lawrence (c) lab V-C Chem Corp r 210 W Piedmont
- " Leon (c) fnshr Lacock Shoe Shop r 101 W Enterprise
- " Lessie (c) dom r335 Enterprise
- " Louise (c) prsr Model Lndry h518 Coleman al
- " Lucius (c; Annie M) fnshr Lacock Shoe Shop h1110 South
- " Lula (c) tob wkr L&MTobCo h417 Eric
- " Lula N clk Belk-Leggett h1112 8th
- " Luther (c) mill hlpr Farmers Mut Exch r1513 Fay
- " Luther N (Uva S) sec-treas Stephenson-Wilson Inc h1114 8th
- " M Louise watch repr Geo W Ferrell r 106 E Edgewood dr (B)
- " Madessa (c) dom r512a Banks al
- " Maggie (c) tob wkr W L Robinson Co h210 W Piedmont av
- " Margt (c) r801 Mebane
- " Margt (c) dom r335 Enterprise
- " Margt (c) emp L&MTobCo r604 S Elm
- " Margt emp Duke Hosp r Baker House
- " Margt J Mrs smstrs Ellis Stone h1307 Watts
- " Margt R student r807 Hale
- " Marguerite hlpr Golden Belt r520 Willard
- " Maria (c) r1215 Fayetteville
- " Marjorie A sten Duke Power r2608 Univ dr
- " Marjorie R mach opr Golden Belt r 307 Liberty
- " Martha (wid Lewis) r1010 Stokes al
- " Mary (wid Thos) h106 E Edgewd dr (B)
- " Mary (c) h712 Nelson
- " Mary E (wid Patk H) h106 S Maple
- " Mary G emp Duke Univ r Box 661 College Sta
- " Mary O Mrs smstrs Dixie Awnings r 1215 Flora
- " Mary P (wid Milton) spin Golden Belt Mfg r119 S Elm
- " Mary S emp Duke Hosp r818 N Buchanan rd
- " Mathia (c) emp L&MTobCo h309½ Wake pl
- " Mattie M (wid Wm J) h807 Hale
- " Max (Evelyn A) sec-treas Wilson's Inc h227 Monmouth av
- " Minnie (c) tchr Hillside Park High Sch r1006 Fairview
- " Moses (c) defense wkr h1209 Merrick
- " Narcissus (c) student r323 Enterprise
- " Nellie G (c) clk N C Mut Life Ins h 615 Dupree
- " Odie G h202 W Trinity av
- " Ollie C (Virgie A) carp O F Wilkerson h305 Elliott
- " Onie (c) h510½ Enterprise

### WILSON

- " Ozella T Indry wkr Durham Lndry r 620 E Pettigrew
- " Ozzie (Aileen W) dish washer ABC Lunch r607 Wilkerson av
- " Pearl (c) emp Johnson-Forrester 512a Banks al
- " Pearl emp Johnson-Forrester r105 Haywood
- " Pearl M emp Golden Belt Mfg r807 Hale
- " Percy (Doris P) USN h521 Holloway
- " Preston P (Rosa V) dist mgr Southern Dixie Life Ins Co h2600 Englewd av
- " R Bennon (Erma S) driver E L Jones Transfer r916 Hopkins
- " Ralph E (Gladys H) bus opr Duke Power h217 Parrish pl
- " Ray H (Mayme P) parts expert Camp Butner h2205 Woodrow
- " Raymond (c) driver Eagle Taxi Co h706 Pickett
- " Raymond D (Vida F) formn L&MTob Co h2013 Ashe
- " Raymond D jr mach opr Wright's Automatic r2013 Ashe
- " Rebecca (wid Jefferson D) h1003 S Alston av
- " Richd B jr clk A&P
- " Richd H (Nannie A) asst to mgr Duke Power h1405 Carolina av
- " Robt jr USA r2401 Owen
- " Robt L (Fannie I) chkr Durham Dairy Products h1422 N Duke
- " Robt N (Saza P) emp Duke Univ h 822 3d
- " Rosa L Mrs toll opr Sou Bell r3001 Hillsboro rd
- " Roy (c; Florence) emp City h838 Kent
- " Roy E (Della) USN h1202 Guess rd
- " Ruth A emp Duke Hosp r2609 Duke Homestead
- " Sallie looper Erwin Cotton Mills r327 South
- " Saml (c; Sallie; Pine St Grocery) h 1401 Drew
- " Saml (c) clnr Crabtree Clnrs r1027 Rosedale av
- " Saml H (c; Mary) emp Duke Univ h 731 Dover
- " Sophia (c) r322 Enterprise
- " Sudie (wid Jasper) r2702 Ashe
- " Tressie looper Louise Knit Mill h301 S Briggs av
- " Ulrey K (Cecelia G) emp Duke Univ r1010 Gloria av
- " Urban F (Eliz W) real est 103½ W Parrish h910 Spruce
- " Uva S Mrs tchr Y E Smith Sch h1114 8th
- " Verna M clk Jas O Cobb & Co r101 E Markham av apt 2
- " Vernon L (Nellie B) brkmm N&WRY h2702 Ashe
- " Vester M (Wilson Bros Coal & Wood Co) r910 Spruce
- " W J (Corinna C) emp Wright's Automatic r903 Broad
- " Walter (c; Sadie) lab h316a Enterprise
- " Walter (Daisy) oiler Erwin Cotton Mills r713 E Main
- " Warren J (c; Leila) brklyr h709 Carroll
- " Wilbert (c; Aggie) brklyr h1014 Cornell
- " Wm (Myrtle) emp Golden Belt r606 Markham

WHEN YOU  
THINK OF



THINK OF

# CLAUDE HULL FLORIST

FLOWERS FOR  
ALL OCCASIONS

215 N. MANGUM

Phone-

R-194



# CLAUDE M. MAY

Painting — Papering — Decorating

105 W. Chapel Hill St.

Tel. L-0381

# W. C. LYON COMPANY INC.

## HARDWARE — BUILDERS' SUPPLIES

Savage Arms Products — Remington Ammunition  
 "Good Buildings Deserve Good Hardware"—Corbin

213 East Chapel Hill

Phones L-946; L-947 and L-948

### WILSON

" Wm (Deanie B) emp Erwin Cotton Mill r707 13th  
 " Wm (c) janitor USO r410 Roney  
 " Wm (c; Exie) tob wkr AmTobCo h 302b Memphis  
 " Wm A jr (Callie W) formn L&MTob Co h1026 W Trinity av  
 " Wm A Rev (Mary M) h2205 Englewd  
 " Wm J (c; Alice M) janitor Durham Bank & Trust Co h1005 Rosedale av  
 " Wm J (c; Beulah) tob wkr AmTobCo r1207 Merrick  
 " Wm O (Pauline) mech Carpenter's Inc r Cedar Grove  
 " Wm P student r2600 Englewd av  
 " Willie M (c) pract nurse 1209 Merrick h do  
 " Willis R textile wkr r1103 E Main  
 " Wilma L emp Duke Hosp r do  
 " Winifred M Mrs tchr Edw K Powe Sch h1103 N Buchanan rd  
 " Zelma (wid Robt) h2401 Owen  
 " & Holleman (Alf R Wilson, Robt D Holleman) lawyers 123 W Main R302  
 Wilson's Inc Chas Wilson pres Max Wilson sec-treas clothing 104 E Main  
**WILY J FLEMING JR (Hazel L), U S N R, Asst Cash The Fidelity Bank, r Dallas, Texas**  
 Wimberley Audrey mach opr L&MTobCo r Pleasant dr nr Spring (SA)  
 " Elias Rev (c; Eliz) pastor Mt Gilead Baptist Church h401 Dowd  
 Wimberly J Matthew (Mattie) mach Carey Lbr Co h1807 Palmer  
 Wimbish Lazzie (c) r803a Colfax  
 Wimmer Cecile defense wkr r409 Holloway  
 Winberry McDonald (Ruby V) mach Golden Belt h1118 Eva  
 " W Paul (Marie) prsmn Christian Printing h110 Leon  
 Winbush Edw (c; Julia) tob wkr L&M Tob Co h608 Grant  
 " Priscilla (c) tob wkr AmTobCo h514 Ramsey  
 " Robt (c; Otelia) tob wkr AmTobCo r 1121 South  
 Winchester Drucilla (c) emp Duke Univ r737 Dover  
 " Jos (c) driver Budd Piper Roofing Co r610 Matthews  
 Winder Thos A (Anna L) slsmn Thomas Book Store h205 Watts  
 Windham Aubrey B emp Duke Univ r 2103 Sunset av  
 " J Noie (Theodosia C; Cash Furniture Co) r RD 3  
 " Leila M Mrs asst aud Washington Duke Hotel h504 S Duke  
 Windley Mary E (wid Danl L) h412 Anderson  
 Winfree Alda looper Ruth Hosiery Mill r1208 E Main  
 " Beulah B Mrs bkpr Singer Sewing Machine Co h1208 E Main  
 " Doyle E (Beulah B) boarder Golden Belt h1208 E Main  
 " Lawrence C (Cath N) fire chf Raleigh-Durham Air Port h903 N Duke  
 " Martha M Mrs r1208 E Main  
 " Odell G (Mattie M) boarder Golden Belt h105 S Benjamin  
 " Owen H (Lona M) boarder Golden Belt h1010 Taylor  
 Wing Maurice (Mary L) USA r1101 N Duke

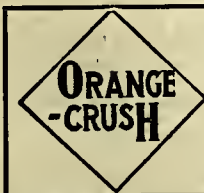

### Biltmore Club

PALE DRY  
 GINGER ALE

It's Good For You

Wingate Albert (c) defense wkr r509 (609) Lincoln av  
 " Alberta (c) dom h509 (609) Lincoln  
 " Everette K (Ethel) dept mgr Big Star Store h1214 Holloway  
 " Jas J USA r1003 Carolina av  
 " Junius C (Ruth H) brklyr 1003 Carolina av h do  
 " Mazerine (c; Anna) defense wkr Balto Md h808 Fargo  
 " Wm C USA r1003 Carolina av  
 Winkler Carl H (Virgie R) mach Wright's Automatic h609 N Roxboro  
 " Halbert H (Frances Y) USA r609 N Roxboro  
 " Roger C USA r609 N Roxboro  
 " Virginia D slswn S H Kresge & Co r 609 N Roxboro  
 Winn see also Wynn  
 " Hugh (Dorothy) slsmn Durham Coca-Cola r RD 2  
 " Loyd E (Mary) mach AmTobCo h910 Ekum  
 " Wm (Joyce W) mech Camp Butner h111 Hardee  
 Winslow Gertrude A (c) tchr Hillside Pk High Sch h1806 Fayetteville  
 Winstead Alex (Doris W) USA r2313 E Main  
 " Arus (c) yd hlpr Transport Corp of Va r1011 4th  
 " Frances J (c) maid Chelsea cir RD 1 (HV)  
 " Hattie (c) emp L&MTobCo r1011 4th  
 " J Luther (Gencva S) emp L&MTob Co h2313 E Main  
 " Moses (c) h1011 4th  
 " Vera S Mrs teller Durham Bank & Trust Co r2113 Wilson  
 " Virginia C Mrs waiter City Cafe r818 Cleveland  
 " W Ernest (Mattie L) barber Camp Butner h114 Bdwy  
 " Wm C (Penina) wtchmn L&MTobCo h510 Warren  
 " Wm C jr (Margt E) emp AmTobCo r510 Warren  
 Winston Alphonso (c) lab Cheek-Holton Mfg Co r RD 3  
 " Annie S (wid Jack) dept mgr Ellis Stone r113 3d av (B)  
 " Bessie (c) emp Johnson-Forrester r 607 Lee  
 " Carrie L (wid Richd T) r111 Broad  
 " Chas (c; Sadie) janitor Durham Union Bus Terminal h210 Gattis  
 " Clarence (c; Armittie) cement inshr Muirhead Const Co h607 Lee  
 " Curtis G (Ila M; Ideal Diner) h101g N Buchanan blvd  
 " Earl C (Nannie) waiter Lewis Dinery h803 Holloway  
 " Eliz (c) dom r424 E Piedmont av  
 " Emma S (c) prsr C-F Cleaners h1508a Englewd av  
 " Eunice (c) looper Durham Hosiery r 1606 Fay  
 " Geo (c) USA r205 Gould

## Durham Furniture Co., Inc.

Hand Made Reproductions

"The Mark of Gracious Living"

DIAL  
**L-4751**

519  
 Morgan Street

## CITIZENS COAL & COKE CO.

"Superior"

STOKER, STEAM AND DOMESTIC

## COAL

ROWLAND AND RAMSEUR STS.

Tel.  
**F-6501**

Tel.  
**N-147**

**Hall-Wynne & Co. INC.**  
 THE HOME OF SERVICE

AMBULANCE SERVICE

Tel.  
**N-147**

The Bank For the Individual

# MORRIS PLAN

## INDUSTRIAL BANK — SAVINGS — LOANS

Member Federal Deposit Insurance Corp.

Pioneers  
in  
Personal  
Loans



**Spurr**  
THE  
COLA  
DRINK

Tel.  
**N-7561**

Office  
603  
E. Main



**GRANITE  
SERVICE  
STATION**

E. S. PHILLIPS,  
Manager

Tires.

Batteries

Johnson  
Outboard  
Motors

Vapor Motor  
Cleaning  
Service

W. Main  
and 9th Sts.

PHONE  
**X-1211**

Emergency  
Road  
Service

### WINSTON

- " Jas (c) student r1213 4th
- " Leola (c) maid 1224 Miami blvd
- " Lonnie L (Rosa C) emp Duke Univ r 2110 Englewd av
- " Louis F (c; Ida) emp Duke Univ h 1105 Moreland av
- " Lula Mrs r2513 W Club blvd
- " Mary (c) r1009 3d
- " Mary E (c) emp Duke Hosp r1022 3d
- " Mattie C Mrs emp Golden Belt h1010 E Main
- " Mutual Life Insurance Co (c) Prince A Simmons dist mgr 707½ Fayetteville R201
- " Pauline B (c) emp Duke Univ r1022 3d
- " Raymond L (Helen) mgr Jos A Stewart h804 Holloway
- " Robt (c) emp Duke Univ r805 N Eliz
- " Saml T (c; Sherron) ship clk Colonial Stores h2308 Chatauga
- " Thos (c; Lula) hlpr Levy Bros h205 Gould
- " Viola (c) r1207 Drew
- " Walter E (Essie M) USA h1008 Franklin
- " Wm C (Sarah E) asst formn Golden Belt h1010 Worth

### Winters Annie L bkpr Johnson-Forrester r1317 6th

- " David G (Ruby S) hlpr E L Jones h 1304 Marvin av
- " Eva P Mrs emp Duke Univ r Box 295 College Sta
- " Harold (Mary) USA r909 W Proctor
- " John C (Bessie) contractor h101 3d av (B)
- " John C (Marie W) slsmn Curtiss Candy Co h2400 Roxboro rd
- " Norman M (Annie L) emp John C Winters h1317 6th
- " Pearl M slswn United Dept Store r 209 E Geer
- " Sadie E kntr Durham Hosiery r1308 Angier av

### Wisdo Thos V (Mildred) reliefmnr Durham Dairy Products r RD 5

- Wise Frank (c) tob wkr L&MTobCo r 510 Ramsey
- " Hartley H (Ellen L) slsmn Armour & Co h215 Pineview rd (R)
- " Hattie (c) tob wkr L&MTobCo n706 Nelson
- " Lendora (c) tob wkr L&MTobCo h
- " Martha (wid Thos H) dietn Duke Univ r121 S Guthrie av
- Wiseman Chas W (Daisy) emp Erwin Cotton Mills h812 6th
- " Chas W Jr USA r512 8th
- " Seleta C emp Duke Hosp r409 Cook
- " Theo T emp Duke Univ r RD 2
- " Wm L (Delphine K) driver Durham Ice Delivery Co r812 8th
- Wisembaker Cecil (Pauline V) USA r809 W Main
- Wisgerhof Max (Portia) USA r406 N Roxboro
- Withers Barron student h312 N Buchanan rd apt 105
- " Margt Z Mrs clk Durham Hosiery r 312 N Buchanan rd apt 105
- " Robt W emp Duke Hosp r Cabin No 2 Witherspoon Saml (c; Edna) tob wkr L&MTobCo h816 Matthews
- Wofford Carroll T emp Duke Hosp r613 Burch av
- Wolf Fredk A (Wynnette T) smstrs Duke Univ h924 Urban av

### WOLF

- " Mary H tech r924 Urban av
- " Wm (Lilly L) plmbg 205 N Church h 404 Forest
- " Woody W (Pauline G) hlpr Durham Pepsi-Cola Btlg Co h115 Hunt
- Wolfe Fred S emp Luke Univ r316 Anderson
- " Jas (Gladys) weaver Erwin Cotton Mills r711 N 14th
- " Nathan (Clara C; Durham Novelty Co) h110 W Trinity av
- " Ted D (Rose P) asst sec Durham Tel Co h1308 Carolina av
- Wolff Jean Mrs slswn United Dept Store r202 W Trinity av
- Wolfuss Virginia (c) dom r211 E Umstead
- Wolk John (Esther) USA r808 Cleveland
- Woltz Blanche slswn Efir's Dept Store r113 E Seeman
- " Eliz r113 E Seeman
- Womack Chas W (c) slsmn r301 Matthews
- " Cora E (c) emp Duke Hosp h119 Pove
- " Doctor D (c) h617 Hickory
- " Dutchie L (c) emp Duke Univ r107 Erie
- " Gattis (c; Sadie) firemn N C College h107 Erie
- " Herbert M (Marjorie H) sub clk PO h2308 Univ dr
- " Marjorie H Mrs dep Register of Deeds r2308 Univ dr
- " Robt (c) emp Duke Hosp r2400 Crest
- " Sarah J ofc sec Wm W Sledge r1500 Duke Univ rd apt K2C
- Womble Adelaide (c) r702 Milton av
- " Aetna K student r213 Watts
- " Annie B (c) r1005 Fairview
- " Barbara student r213 Watts
- " Clarence (c; Annie) emp L&MTobCo h1111 Fairview
- " Cora (wid Willie) r305 N Driver av
- " Corneilus S h2000 Southgate
- " Danl J (Ruth C) pharm Eckerd's h 303 W Markham av
- " Earl W mech Model Lndry & Dry Clnrs h1912½ N Lakewd av apt 3
- " Everet slsmn Fowler's Food Store r 2105 Roxboro rd
- " Fionnie (c) porter Baldwin's r1111 Fairview
- " Frank (c) lab Hope Valley Country Club
- " Gerald M asst formn L&MTobCo r RD 1
- " Gertrude C (wid Wm M) mgr Smith-Berkeley Inc r711 Gilbert
- " Jos F (Emma) h2303 Chapel Hill rd
- " Jos T (Norma W) emp Duke Univ h 2000 Southgate
- " Kath S Mrs mach opr Golden Belt r 213 Watts
- " Laurence E (Frances H) supvr Durham Herald Co r516 Warren
- " Lawrence J plmbr Paschall Bros r1912 W Lakewd av apt 2
- " Lillie P (wid Everett) stock clk F W Woolworth h207 Markham
- " Louzelle (c) lndrs r1111 Fairview
- " Osmer J hopper filler L&MTobCo r 308 W Chape Hill
- " Paul E (Ruth D) driver Durham Trans Corp r Morrisville
- " Robt L (Dora T) h212 N Driver av
- " Roosevelt (c; Cath) emp AmTobCo h1114 Fairview

## THE HOSPITAL CARE ASSOCIATION, INC.

"BLUE CROSS PLAN"

107 Market Street

Tels. L-907 and J-9671



P  
H  
O  
N  
E**Johnson-Forrester**  
**CLEANERS & LAUNDRERS**N  
1  
5  
7

"DURHAM'S ONLY SOFT WATER LAUNDRY"

**WOMBLE**

- "Ruth D Mrs opr Hazel's Beauty Shop r RD 1 Morrisville
- "W Judon (Lelle B) watchmkr 608 N Mangum h do
- "Walker A (Edna G) slsmn Fowler's Food Store h2105 Roxboro rd
- "Wm C driver Durham Pepsi-Cola Btlg Co r Colon
- Womeldorf Leslie A (Marie) mgr Graybar Electric Co h105 W Seeman
- Wonder Bar (c; Geo W Logan) restr 418 E Pettigrew
- Wonderland Barber Shop and Beauty Parlor (c; Sidney Verbal) 416 E Pettigrew
- Wong Hugh (Asia Cafe) h611 Fayetteville
- Wood see also Woods
- "A L slsmn Riley Paint Co r2100 Hillsboro rd
- "Addie Mrs checker New Durham Blacklock & Beck Dry Clnrs h401 Yancey
- "Alice (c) cafeteria wkr Lakewood Sch r1305 5th
- "Allen L (Cathryne) eng Picker X-ray Corp h106 Cheek
- "Angus (c) USN r1025 Moreland av
- "Bessie defense wkr r1914 Chapel Hill rd
- "Carrie L (wid Ernest) lndry wkr Durham Lndry h812 Yancey
- "Cath C Mrs bkpr Christian-Harward Furniture Co r RD 2
- "Chas T (Helen K) driver Colonial Stores Inc h307 N Guthrie av
- "Clarence R (Sally L) dir Dept of Public Recreation h1113 N Duke
- "Clarence R jr USN r1113 N Duke
- "Clyde V (Billie J) USN r1610 Del av
- "Danl T (c; Margt) clk Durham Fruit & Produce Co h127 Dunston
- "Edgar D (Louise) pntr Duke Univ h 1909 House av
- "Elbert (c) USN r1025 Moreland av
- "Eliz R (wid John P) matron Watts Hosp r302½ S Gregson
- "Ethel M mach opr L&MTobCo r111 Roberson
- "Eug S (Sallie) emp Wright's Automatic h1601 Greenbriar rd
- "Jas (c; Lennie) emp Camp Butner h 1025 Moreland av
- "Jas slsmn Weldon's Jewelers
- "Jas student r1914 Chapel Hill rd
- "Jas (Ethel) USA r812 Yancey
- "Jean mach opr AmTobCo r507 McMannan
- "Jennings (Wilma) emp L&MTobCo h 711 Yancey
- "John S (Mary B) USN h1801 Southgate
- "Lee A (Jean) emp Duke Univ h408 Yates av
- "Leon W (Virginia S) carrier PO r523 Holloway
- "Leonard D (Mary S) branch agt Ry Exp Agcy h307½ W Markham av
- "Leslie E (Mary E) mach opr AmTob Co r1301 Duke Univ rd
- "Letha (wid Robin) clk New Method Lndry r507 McMannan
- "Lina D mach opr L&MTobCo r111 Roberson
- "Lizzie r1508 Angier av
- "Lottie emp Johnson-Forrester r811 N Mangum
- "Lynn slsmn Riley Paint Store r2100 Hillsboro rd

**WOOD**

- "Madeline checker New Method Lndry r507 McMannan
- "Mary S Mrs sten Ry Exp Agcy h307½ W Markham av
- "Mattie W (wid J S) h1212 Park av
- "Ralph (c; Alice B) shoe shiner Duke Univ h1305 5th
- "Ruby Mrs mach L&MTobCo r410 Milton av
- "Sallie L emp Duke Univ r1113 N Duke
- "Thos (c; Otelia) emp Duke Hosp r127 Dunstan
- "Thos H (Beulah P) clk SouRy h111 Roberson
- "Walter (Myrtle) USA r812 Yancey
- "Wm M (Addie) emp Irving Cotton Mills h401 Yancey
- "Winston T (Helen D) fnshr Coulter & McGowan h101 Cheek

**WOODALL B C CO** (See Woodall's),  
Jacob A Woodall Jr Pres-Treas, J Ruth Overton Sec, Sporting Goods, 136-138 E Chapel Hill, Tel J-6451 (For further information see page 76 Buyers' Guide and right bottom lines)

- "Bertha M Mrs dept mgr Belk-Leggett r313 W Markham
- "Dorothy M payroll clk Harvey's Cafeteria r RD 5
- "Hazel G receptionist Durham Hosiery r Washington-Duke Hotel
- "J Fletcher (Eugenia N) formn N&W Ry h125 E Seeman
- "J Fletcher jr (Bertha M) servmn Duke Power r303 W Markham av
- "Jacob A jr (Allie M; Woodall's) pres-treas B C Woodall Co h1620 Alcott
- "Jennie emp L&MTobCo r2104 Block
- "Judith M student r1620 Alcott
- "Junius C (Nellie S) agt Durham Life Ins h1113 N Buchanan rd
- "Ludie T (wid Benj C) h910 N Mangum
- "Mantie (wid Manassa) h414 N Elizabeth
- "Minnie B defense wkr h408 Toby
- "Nola inspr Durham Hosiery h506 N Queen

**WOODALL'S** (Jacob A Woodall Jr),  
"Playthings," Wholesale and Retail Sporting Goods, Complete Athletic Supplies, Bicycles, Toys, 136-138 E Chapel Hill, Tel J-6451 (For further information see page 76 Buyers' Guide and right bottom lines)

- Woodard see also Woodward
- "Annabelle (c) dom r1314 South
- "Bessie emp Gann's Hosiery r203 N Guthrie av
- "Betty emp Gann's Hosiery r203 N Guthrie av
- "Garland J (Alma N) carp h Fleetwood nr Spring (SA)
- "Henry (c) lab City Water Dept r RD 3
- "W Henry (c; Mary) h1314 South
- Woodcock Lula L Mrs mach opr L&MTobCo r504 N Roxboro
- Woodell Emory R (Mattie B) clk Paschall Bros h203 S Guthrie av
- "Malcolm S (Mary H) lab PO r2307 Proctor rd
- Woodhouse C Jas (Margt L) USN h216 Northwood cir
- "Margt L Mrs slsmn Kenton's h216 Northwood cir
- Woodley Claude (c; Penney) auto repr Lodge h do

**Durham Builders' Supply Co.**R. S. SLATTERY,  
Mgr.**BUILDERS' SUPPLIES**  
of  
All Kinds**BUILDERS' HARDWARE**Milton Ave. at  
W. Main St.PHONE  
**L-967****PLUMBING AND HEATING****STOKERS OIL BURNERS**Sales and  
ServiceContracting  
and Repairing

Dial R-4951

204  
Maynard Ave.**GEO. W. KANE**

General Contractor

Suite 814 One Eleven Corcoran Building



Multigraphing — Mail-Advertising — Addressing — Mimeographing

**PARKER LETTER SERVICE**

"A Complete Letter Shop Service"

Room 911—One Eleven Corcoran

Phone J-1461

**Alexander  
Tire  
Division**Master  
Service  
Station**Firestone**

Tires

Batteries

Accessories

Cor. Main  
and GregsonPHONE  
N-125

**WOODLEY WHITFORD W JR** (Nancy L), V-Pres Durham Bank & Trust Co and Durham Realty & Insurance Co, h1007 Green, Tel X-4541

Woodlief Dallas B (Katie V) emp Erwin Cotton Mills h814 Carolina av

" Thurman G (Marion L) driver Kenan Oil Co r814 Carolina av

Woodruff Wm M (Sybil M; Woodruff's Gulf Serv) h2624 Lawndale av

Woodruff's Gulf Service (Wm M Woodruff) filling sta 1101 Broad

Woods sec also Wood

" Albert T h rear 1711 Lakewd av

" Alvis A (Molly E) wtchmn AmTobCo h820 Morgan

" Aubrey D slsmn Thomas & Howard Co r309 Carver

" Bennett J printer Golden Belt r503 Bruce

" Bryant C (Mamie R) mach Wright's Automatic h1609 W Club blvd

" C Carl (Estelle S) bldg contr 217 W Geer h do

" C Carl jr USA r217 W Geer

" Claibourne (Ruby A) emp Wright's Automatic h801 Flora

" Claude A (Gladys N) city firemn h 1501 Woodland dr

" David E (Hope) slsmn City Wholesale Distrs

" Ector driver Barker Produce Co r1014 Alabama av

" Edw E (Erdis H) carp Camp Butner h916 8th

" Eleanor M sten Merit System Council r1428 Woodland dr

" Ella (c) emp L&MTobCo r813 Mebane

" Ervin (Mary C) emp Golden Belt h 1008 Worth

" Ervin W (Mary J) h1009 Worth

" Estelle (c) r1314 South

" Fred H mech Geo R White r Hillsboro

" Geneva E (wid Hugh) h506 N Buchanan rd apt 7

" Geo R clk Buttry's Grocery r1702 Taylor

" Harry D driver Johnson-Forrester r 102 Crabtree

" Harvey W (c) emp Duke Hosp r1009 3d

" Hattie r103 E Markham av

" Haywood (c; Hattie) tobwkr AmTob Co h416 Dowd

" Henry (c; Iola) emp Durham Gas Co h1303 Englewd av

" Herbert H (Frankie) USN r207 E Club blvd

" Herman L slsmn Montgomery Ward r RD 2

" Hubert L (Ethel) h3111 Roxboro rd

" Hubert T (Margt) USN h1702 Shawnee

" Ida B (wid Saml C) h1017 8th

" Ida M (c) dom r309b W Proctor

" Iola (c) emp Duke Univ r1303 Englewood av

" J B Frank jr (Bettie A) clk PO h519 Willard

" Jas (c; Mary) USA h602 Ray al

" Jas E asst mgr Buttry's Grocery r1702 Taylor

" Jas E (Cath W) driver City h1020½ Burch av

" Jas E (Corinela) emp AmTobCo h Old Oxford hwy (B) nr Roxboro rd

" Jas M emp Golden Belt r1014 Ala av

**WOODS**

" Jas R (c; Elnora) USA h426 E Piedmont av

" Jennie D (wid Wm J; The Woodsview) h414 E Geer

" Jesse W (Eva B) mach opr Golden Belt h1210 Franklin

" John r1505 E Trinity av

" John (Edna M) USA r819 Burch av

" John C r County Home

" John H ftr Public Serv Co of N C r 410 Clevind

" John P (Aldine M) USA h325 South

" Jos J (Mary F) formn Erwin Cotton Mills h2001 W Club blvd

" Laura W Mrs opr Elite Beauty Shop h902 Broad

" Lena C (wid Geo T) h308 New

" Loretta W bkpr Peabody Drug Co r 1015 8th

" Louella W (wid Jos S) gros 701 W Trinity av h814 Foster

" Lucy D (c) emp Duke Hosp r1020 3d

" Mabel (c) tob wkr W L Robinson Co r103 W Enterprise

" Maggie E (wid Eli N) smstrs Belt-Leggett h1015 8th

" Malissa (c) h309b W Proctor

" Mamie (wid Osmond D) emp Erwin Cotton Mills r1014 Ala av

" Margt r1501 Woodland dr

" Margt (c) opr Union Beauty Salon r 1303 Englewd av

" Margt K tchr Y E Smith Sch r1702 Shawnee

" Margie emp L&MTobCo r Old Oxford hwy (C) nr Roxboro rd

" Marvin J (Grace V) electn Wright's Automatic h1112 Eva

" Marvin N (Irene F) clk Erwin Cotton Mills h1704 W Markham av

" Mary E Mrs h824 N Mangum

" Mary L (wid Jas W) h1702 Taylor

" Matilda F Mrs sten County Tax Collr r Hillandale rd

" Minnie V (wid John) h811 Rayseur

" Paul emp Durham Hosiery h8900 Park

" Polly Mrs cash Center Theatre r310 S Gregson

" Robt L USA r325 South

" Rosa (c) dom h103 W Enterprise

" Roy (c; Mary) tob wkr Imperial Tob Co r210 Tatum pl

" S Larkin (Lillie A) city police h1428 Woodland dr

" Sallie B Mrs dep in chge US Internal Revenue Collr h2003 W Club blvd

" Saml (c; Emma S) carp h903 Whitted

" Sol (c; Charlotte) emp Erwin Cotton Mills h1009 3d

" Stella (c) tob wkr W L Robinson Co r404a Ramsey

" Stella N (wid John L) h325 South

" Teresa (c) agt Winston Mut Life Ins Co r426 E Piedmont av

" Tessie H Mrs grad nurse 1017 8th r do

" Thos G (c; Mary) emp Duke Univ h 1021 Kent

" Thos N (Pauline E) r310 S Gregson

" Trannie A Mrs clk Belk-Leggett r908 Park av

" Tyree F clk Dewey S Scarboro r1017 8th

" Vernon H sub-clk PO r3111 Roxboro rd

" Virgil (c) porter Durham Union Bus Terminal r516 Ramsey

" Vivian C battery filler Golden Belt r 1009 Worth

" W Henry (Sallie B) genl contr 735 Broad h2003 W Club blvd

**PASCHALL  
BROS.**

Heating  
and  
Plumbing  
Contractors

ESSO  
AUTOMATIC  
OIL BURNERS  
and WINKLER  
COAL STOKERS

WATER SYSTEMS  
TANKS and PUMPS  
GAS HEATERS

319 EAST  
CHAPEL HILL  
STREET

PHONE  
J-6321

**Southern Dry Cleaners**

Tel. X-1122

756 Ninth St.

Durham, N. C.



# AUTO LOANS HERRING FINANCE CO.

308 N. Mangum

Use Your Car as Collateral  
No Endorser Necessary

Phone R-196

**WOODS**

" W Hugh (Frances) USA h613 Milton  
" W O loom fixer Erwin Cotton Mills r  
2100 Hillsboro rd  
" Wm jr USN r1513 Lathrop  
" Wm B (Ada H) bldg contr 2015 Pershing  
h do  
" Wm W (Lillie D) servmn Sidney E  
Rochelle h1513 Lathrop  
" Wynda E (Flora G) bkpr Durham Tel  
Co h2011 Wilson  
" Woodson Geneva C (c) emp NC College  
for Negroes r do  
" Reese (c) tob wkr L&MTobCo r1608  
Merrick  
" Susie A (c) emp Duke Univ r903  
Macklin

Woodsvlew The (Mrs Jennie D Woods)  
furn rms 414 E Geer

Woodward see also Woodard

" David O (Mildred L) USN r1215 6th  
**WOODWARD JOHN L (Elizabeth L),**  
Business Mgr City Schools, r Guess  
rd, Tel X-6136

" Mary J (c) h1616 Fayetteville  
" Woody Allen A (Marjorie F) USA r512  
N Hyde Park av

" Allie R looper r104 Hunt  
" Arth H (Esther G) ydmstr SAL h2923  
Roxboro rd

" Betty (c) r County Home  
" Clara Mrs emp L&MTobCo r609 Vick-  
ers av

" E Kathleen cadet nurse Watts Hosp  
r do

" Edmond D jr (Larue F) cond SAL h  
2501 Roxboro rd

" Edna L Mrs clk Graybar Electric Co  
r205 Cherry Grove

" Fanny B r2111 W Club blvd

**WOODY J K****RETAIL CREDIT CO****CHIEF INSPECTOR**

111½ N Market

Tel F-3981

" Jennie (wid Ed W) r606 N Driver av

" Lester (c; Nellie) lab h407 Roney

" Otto S r107 Holloway

" Panthea L (wid Edmond D) r2501  
Roxboro rd

" Robt H (Louise W) emp Duke Univ  
h2648 University dr

Woodard Justin (Shirley) USA r1207 Hol-  
loway

" Rachel G tchr Central Jr High h2111  
Sprunt

" Shirley emp Wright's Automatic r1207  
Holloway

Woodworth F W Co S Leroy Ruhle mgr  
5c and 10c dept store 124 W Main

" Frances E tchr Durham High h2108  
Englewd av

Wooten Berta (c) dom h1102 Fayette-  
ville

" C Luther (Lorraine C) city policemn  
h1201 Liberty

" Chas L USA r1201 Liberty

" Jas (c; Annie) tob wkr L&MTobCo  
r204 W Cobb

" Jas H emp Muirhead Constr Co r111  
N Dillard

" Julia S grad nurse Duke Hosp h1500  
Duke Univ rd apt E2D

" Lorraine C Mrs slswn Samilson's h  
1201 Liberty

" Louise (c) maid r1202 Cornell

" Nathan R (c) hallmn Hotel Mal-  
bourne h1804 E Pettigrew

" Thos (c) r705 McMannen

**WOOTEN**

" Virginia F (c) h1804 E Pettigrew  
" Vivian L (c) emp Duke Univ r1804 E  
Pettigrew

" Wm J (c) USA r705 McMannen  
" Willie B (c) dom r705 McMannen  
Workman Anna M Mrs slswn Ellis-Stone  
h501 E Main apt 10

" Essie C clk Life & Casualty Ins Co r  
407 Walker

" Hyder S (Hettie R) emp AmTobCo  
r709 Parker

" John S (Mary E) slsmn S & G Men's  
Store h515 Gordon

Worlds John mach Golden Belt r629 E  
Main

Worley Oscar (c; Linnie) tob wkr L&M  
TobCo r211 E Umstead

" Rosetta r1314 Marvin av  
" Sadie r County Home

Worrell Danl P roper Durham Hosiery  
r105 S Alston av

" Lucy r County Home  
" Major W r1532 London cir

" Margt (c) cook South Side Sch r RD 5  
" Margt looper Better Knit Hosiery  
Mills

" Mary A emp AmTobCo r2619 Chapel  
Hill rd

" Quince G (Lillian C) carp Camp But-  
ner h1109 Ramseur

" Quince G jr hlpr Durham Hosiery r  
1109 Ramseur

" Wm M (Edith) emp Wright's Auto-  
matic h1532 London cir

Worsham Mildred V (wid Benj H) prac  
nurse 1100 N Buchanan rd

Worsley Beulah C (c) elev opr Depositors  
Natl Bank Bldg r121 W Chestnut

" John C W (Gretchen I) USA h300  
Northwood cir apt 1

" Raleigh (c; Lizzie) packer AmTobCo  
h1005 Glendale av

Worth Alex M (Martha W) spl agt  
Northwestern Mutual Life Ins Co h  
1011½ Dacian av

" E Betty student r27 Oak dr  
" Eug (c) tob wkr L&MTobCo r101 En-  
terprise

**WORTH THOS C (Bessie P), Cash**  
Home Savings Bank, h27 Oak dr  
(Forest Hills), Tel F-5112

Wortham Letha (c) h606 Grant  
Worthan Nettie V (c) waiter Washing-  
ton-Duke Hotel

Worther Junius (c) bellmn Hotel Mal-  
bourne r909 Fayetteville

Worthington Mary r403 Liberty  
Worthy Jas (c; Letha) janitor Watts  
Hosp r911 3d

" Letha A (c) emp Duke Univ r911 3d  
Wray see also Ray and Rea

" Frank D (c; Lydia) mgr Carolina Cab  
h512 George

" Lawrence W (Annie M) sec Murdock  
Ice & Coal Co Inc h410 E Geer

" Lydia F (c) tchr James A Whitted  
Sch r512 George

" Mollie D (wid Francis) h918 Burch av  
Wrenn see also Renn

" Alberta Y (wid Alvis) spreader Toast  
Rite Sandwich Co h902 S Alston av

" Alonza emp Durham Lbr Co r1208 Ivy

" Doyle (Doris M) USA r1800 E Main

" E Harriette sten McPherson Hosp r  
RD 2

" Earl R (Mary S) photo engr Durham  
Engraving Co r Roxboro rd cor Car-  
ver

" Evelyn emp AmTobCo r913 Ramseur



Use  
More  
Long  
Meadow  
Milk  
DIAL  
L-901

Goldman  
Music &  
Instrument  
Supply Co.

PIANOS, RADIOS, BAND  
AND  
ORCHESTRAL INSTRUMENTS  
Repairing—Supplies  
For Everything Musical

117 and 1011  
West  
Chapel Hill

Tel.  
N-5821  
N-9764

"Service With Ability"

## Durham Realty and Insurance Company

109 N. Market

TELEPHONE

Ins. Dept. 115-79—Real Estate 115-77—Rental Dept. 115-78



# MORGAN MOTORS

Inc.



**PACKARD**  
Sales  
and  
Service



**Inter-  
national  
Trucks**  
Sales and  
Service

Hillsboro Rd.

Tel.  
X-1209

## COAL

**MURDOCK  
ICE AND  
COAL CO.,  
INC.**

TEL.  
R-141

518  
Morgan St.

## ICE

REAL ESTATE  
RENTALS

Tel. F-2451  
118 Morgan St.

"SATISFACTION THAT LASTS"  
**O. A. JOHNSON**

REALTOR

"Serving Durham For 18 Years"



### WRENN

- " Fletcher installationmn Durham Awn-  
ing Co
- " Francis S r912 Oakland av
- " Georgie C (wid Oscar L) mach opr  
AmTobCo r128 Hunt
- " John D (Daisy B) city police h1106 S  
Alston av
- " Lizzie r County Home
- " Lydia (c) dom r911 Pine
- " Mae O emp AmTobCo r1517 Holloway
- " Marjorie (c) waiter Baldwin's Lunch-  
onette r1103 W Proctor
- " Mary L emp Erwin Cotton Mills h912  
Oakland av
- " Mary S Mrs (Durham Engraving Co)  
r Roxboro rd cor Carver
- " Nancy L slswn Raylass Dept Store r  
912 Oakland av
- " O Z eng Macklenburg Const Co r Ox-  
ford rd
- " Rodeah C (wid Artis) h114 N Alston
- " Roy E (Laura) carp h807 Holloway
- " Sarah M (wid Jas S) h312 Elliott
- " Wm E (Hilda) agt Home Security Life  
Ins r RD 4
- " Zenith L cash Belk-Leggett r807 Hol-  
loway

- Wright Alberta (c) hlpr L&MTobCo r  
618 E Pettigrew
- " Alonzo (Clara) USN r506 Markham
- " Alonzo C slsmn Dr Wells Btlg Co r  
Burlington
- " Arth H mech Warner Hosiery Mills r  
202 N Roxboro
- " Benj T (Mary F) city police h1012 8th
- " Bessie M opr Ferrell's Beauty Salon  
r1009 8th
- " Bettie student r1429 N Mangum
- " Bettie A (wid Thos D) r Chelsea cir  
RD 1 Hope Valley
- " Cath F Mrs ofc sec City Auditor r2011  
Ashe
- " Clyde (Lillie) emp Camp Butner h1209  
Holloway
- " Coy grader New Method Lndry r2402  
Hillsboro rd
- " David (Rosa) USA r929 Orient
- " DeWitt emp Duke Hosp r do
- " Dorothy L clk Fidelity Bank r1209  
Holloway
- " Ethel (c) emp L&MTobCo h814 Car-  
roll
- " Floyd B (Mary W) h1009 8th
- " Frank (c; Jessie) clnr Royal Dry Clnrs  
h607 Price
- " Garland (c) lab r207 Tatum pl
- " Geo (c; Ida) USA r814 Glendale av
- " Harriet (c) clk NC Mut Life Ins r609  
Dunbar
- " Harvey (c) lab SAL h106a E Cobb
- " Henry (c) tob wkr L&MTobCo r208  
Gould
- " Jessie L (c) emp Duke Hosp r607  
Price
- " John (Henrietta) h1517 Caswell pl
- " John H (Virginia E) atndt City Rec-  
reation Dept h532 Barnes av
- " John H jr (Margt B) routemn White  
Star Lndry r606 N Driver av
- " John L (c) defense wkr r703 Whitted
- " Johnson (c) emp Durham Lbr Co r  
907 Sparkman al
- " Jos (c) lab Carolina Cinder Block Co  
r508 Grace
- " Mamie (c) dom r207 Tatum pl
- " Marie E sten City-County Welfare  
Dept r1206 N Gregson
- " Mollie (wid Prior) r612 Cabot

### WRIGHT

- " Nathan C student r1010 N Mangum
- " Nora (c) r County Home
- " Olive C mus tchr 402 S Alston av r do
- " Oliver N (Hattie; Red Top Serv Sta)  
h3110 Roxboro rd
- " Rachel V Mrs tel opr Durham Dair-  
Products h1108 W Chapel Hill
- " Ralph W (Harriet W) USA h1016  
Oakland av
- " Real Estate Co Inc Richd H Wright  
pres-treas 204½ N Mangum
- " Refuge Orphanage Lizzie Gray  
Chandler supt 3200 Roxboro rd
- " Richd G (Ila O) emp Golden Belt h  
2104 Southgate
- " Richd H (Helen S) pres Allentown Co  
pres-treas Wright Real Estate Co  
and v-pres-treas Wright Automatic  
Machy Co h1429 N Mangum
- " Robt (c) emp Erwin Cotton Mills r  
1106 4th
- " Saml C (c; Marie) emp Duke Univ h  
825b Glendale av
- " Teresa student r1429 N Mangum
- " Theo (c; Sylvester) mach opr L&M  
TobCo h1006 Drew
- " Thos D (Claudia L) chairmn of the  
bd Durham Tel Co and pres Wright's  
Automatic Machy Co r Roxboro rd
- " Verles L slswn VanStraaten's r1009  
Golf
- " Vernon (Cath R) USMC r2011 Ashe
- " Viola C (wid Nathan M) mus tchr  
1010 N Mangum h do
- " Vivian R (c) teller Mechanics &  
Farmers Bank r1804 Concord
- " Wendell S (Helen C) USA r2401 W  
Club blvd
- " Willie M (c) dom r106a E Cobb
- " Wilson B USA r1010 N Mangum
- WRIGHT'S AUTOMATIC MACHINERY  
CO, Thos D Wright Pres, Richd H  
Wright V-Pres-Treas, Ezra C Bull  
V-Pres-Genl Mgr, A Leroy Cox Sec,  
Russell Y Cooke Jr Asst Sec-Comp-  
troller, Manufacturers 1005 Calvin,  
Tel R-761**
- Wrightsell Wm T (Sylvia B) ordinary  
supvr Home Security Life Ins Co r  
Chapel Hill rd
- Wyatt Cecil R clk YMCA r805 Hopkins
- " Jas H (Rosa E) brklyr h805 Hopkins
- " Robt H (Susie E) serv reprmn Mont-  
gomery & Aldridge h807 Green
- " Zell (c) tob wkr W L Robinson Co r  
506 Greenberg al
- Wynn see also Winn
- " Alberta R Mrs (Durham School of  
Music) r405 Liberty
- " Robt (c) lab G Krueger Btlg Co r606  
Troy
- " Wm (c) lab Hunt Lbr Co r606 Troy
- " Wm L (Katie M) USA r819 Clevind  
Wynne Claiborne (Evelyn P) dry clnr  
Durham Lndry r RD 3
- " Eunice C (wid J Cator) h915 N Man-  
gum
- WYNNE GEO V (Ruth S), Pres Hall-  
Wynne & Co Inc, h720 Vickers av,  
Tel F-6041**
- " Jos T (Lillie) hlpr Golden Belt r1003  
S Alston av
- " Junius (c) defense wkr r707 Grant
- " Ruth S Mrs sec Hall-Wynne & Co Inc  
h720 Vickers av
- " Wm C (Hilda C) USA r113 S Elm
- WYNNE WILLIS H (Cath M), Funeral  
Director Hall-Wynne & Co Inc, h  
1111 W Main, Tel L-7121**

SAVE MONEY ON 50,000 ITEMS IN SEARS' CATALOG. USE OUR CATALOG ORDER SERVICE.

## SEARS, ROEBUCK AND CO.

SEARS SELL ANYTHING AND EVERYTHING TOTALING \$10.00 OR MORE ON THE EASY PAYMENT PLAN.

301-303 W. Main

Tel. N-151

CONTRACTING REPAIRS REFRIGERATION MOTORS APPLIANCES

# DURHAM ELECTRIC CONSTRUCTION CO.

113-119 ORANGE ST.

PHONE R-739

Wysocki Bernard (Florence I) USA r1014 N 9th  
 X-Ray Laboratory (D Russell Perry) 123 W Main (bsmt)  
 Xenikos Theo waiter Busy Bee Lunch r310 Liberty  
 Yancey Beatrice (c) r1111 3d  
 " Harry P (Frances L) USA r1026 Green  
 " Lillie (c) hlpr Harvey's Cafeteria r410 Canal  
 " Louise (c) tob wkr W L Robinson Co r403 Henry al  
 " Mary C (wid Noel T) mus tchr 116 N Queen apt 10 h do  
 " Thos (c) lab Cheek-Holton Mfg Co r407 Roney  
 Yancy Goldie M nurse Watts Hosp r1300 Broad  
 Yarbabo Wm W lathe opr Wright's Automatic r1013 Holloway  
 Yarber Mamie (c) r1506 Davis  
 Yarborough Barbara (c) r904 Whitted  
 " Edgar (c; Lena M; Central Community Club) h607 Glenn  
 " Ennis H (c; Lillian) USA r1115b 2d  
 " Isabell (c) r607 Glenn  
 " O'Mega (c) defense wkr h1407 Drew  
 " Rosa (c) dom h218 W Lakewood av  
 " Sam (c) lab r112 Peachtree pl  
 Yarbough John C (c) defense wkr r911 N Elizabeth  
 " Lillie (c) prsr New Method Lndry 911 N Elizabeth  
 Yarbrough Clyde (c) washmn Copley's Serv Sta r708 E Pettigrew  
 " Edwin S (Nellie E) sec-treas J M Mathes Co h1607 Hermitage ct  
 " Edwin S jr USA r1607 Hermitage ct  
 " Floyd C (Emma P) hlpr Alexander Mtr Co h603 Gurley  
 " Madison S (Myrtle) slsmn Durham Furn Co h204 Morris  
 " Madison S jr USN r204 Morris  
 Yargain Lula (wid Geo) r711 Ridgeway  
 Yates Aba (c) wchmn NSRY r602 Martha  
 " Allie A (Ruby) driver AmTobCo h210 Hargrove  
 " Baptist Church Rev Truett T Cox pastor 2817 Chapel Hill rd  
 " Callie (c) dom r407 Memphis  
 " Christine Mrs opr Yates Hair Dressers h1920 Roxboro rd  
 " Coraleigh B (wid Geo M) h814 Watts  
 " Coy (Lois) inspr Wright's Automatic h1213 N Mangum  
 " Darrell D emp Duke Univ r223 Stokes  
 " Dee clk Taylor Drug Co r223 Stokes  
 " Doris M defense wkr r814 Watts  
 " Edith Mrs bkpr Claude Hull Florist r 833 N Mangum  
 " Elsie K (wid Exer C) stringer Golden Belt h908 Dale av  
 " Flora looper Warner Hosiery Mills r RD 1  
 " Hair Dressers (Mrs Lida M Stallings) 110½ N Corcoran R8  
 " Isaac (c; Pinkie) tob wkr AmTobCo h407 Memphis  
 " Jas (c) delmn Purity Stores  
 " Jas C night formn Duke Power r RD 5  
 " Jas C jr slsmn Seven-Up Btlg Co r RD 5  
 " Jas P (Mary S) USN r1802 Perry  
 " Jennings R (Annie H) USA h223 Stokes  
 " Jesse clk Taylor Drug Co r223 Stokes  
 " John W slsmn Seven-Up Btlg Co r904 Dacian av

## YATES

" Kenneth A (Minnie L) prsmn Durham Herald Co r210 S Gregson  
 " Lecta (wid Junius) r703 N Hyde Park  
 " Leo slsmn Durham Pepsi-Cola Btlg Co r RD 4  
 " Linnie (c) dom r1805 Concord  
 " Lucy S Mrs clk Clark & Sorrell h200 W Lavender  
 " Lula (c) lndrs r201 E Proctor  
 " M Titus (Ruth M) city police h1001 Alma  
 " Martha (wid Lewis) r111 S Elizabeth  
 " Mildred J (wid G Hoy) acctg clk Durham Tel Co h1404 Liberty  
 " Norman mech Warner Hosiery Mills  
 " Pennie R Mrs r808 Park av  
 " R Clyde (Mamie) h827 N Mangum  
 " R L cond SouRy r311 W Pettigrew  
 " Roy (Lizzie B) driver Muirhead Construction Co r507 Yates av  
 " Rubie D toll opr SouBell r RD 4  
 " Troy J (Christine) USA h1920 Roxboro rd  
 " Vella C h111 S Elizabeth  
 " Walter J (Maggie R) loom clnr Erwin Cotton Mills h802½ Rose Hill  
 " Warren W (Kath Z) mech Warner Hosiery Mills h1401 S Alston av  
 " Wm H (Lucy S) dept mgr Johnson Mtr Co h200 W Lavender  
 Yearby Ella (c) r1001 Gilbert  
 " Jas (c; Grace L) lab Paschall Bros h 1324 E Pettigrew  
 " Jane (c) dom r1001 Gilbert  
 " Marcie A (Edna) routemn Model Lndry & Dry Clnrs h1510 James  
 " Minnie L (wid Wm M) h415 Liberty  
 " Norman L (Carrie L) formn AmTob Co h908 Dacian av  
 Yeagan Dorothy (wid Hubert) mach opr AmTobCo r122 E Seeman  
 " Dorothy E clk Duke Power r317 Holloway  
 " H Ulus (Clyde) bus opr Duke Power h2024 Jersey av  
 " Henry U jr (Clara Y) carrier PO h 122 E Seeman  
 " Hilda M bkpr Durham Electric Construction Co r2024 Jersey av  
 " Jas A r125 Exum  
 " John L (Dorothy) tmkpr Wright's Automatic h125½ Exum  
 Yearns Archie (c) plstr r502 StJoseph  
 Yearwood Clarence L (Louise L) asst formn Erwin Cotton Mills h2015 Erwin rd  
 " England (Etta E) emp Duke Univ h 410 Anderson  
 " Olivia r410 Anderson  
 Yeats Hugh A (Ruby) USA h1012 Taylor  
 Yellock Alreeda (c) emp L&MTobCo h 512½ E Proctor apt 3  
 YELLOW CAB CO INC, J M Samonds Sec-Treas, 413-416 Trust Bldg 212 W Main, Tel F-141  
 Yelverton Cath C Mrs bkpr Farmers Mut Exch h916 W Trinity av apt 4  
 Yeo Wm J USA h1119 8th apt 2  
 Yergan Ollie (Lenora) USA h505 Bon Air av (B)  
 Yergen Marion (Doris) USA r2120 Angier av  
 Yoak Betty J student nurse Duke Hosp r915 Englewd av  
 Yonson Jas (c; Cath) h420 Cozart al  
 York Clara looper Durham Hosiery r1217 Holloway

Old Line Legal Reserve Life Insurance

114-116 W. Parrish St. — Tel. R-114

Home Office, Durham, N. C.

# NORTH CAROLINA MUTUAL LIFE INSURANCE CO.

"NO HOME COMPLETE WITHOUT NORTH CAROLINA MUTUAL POLICIES"

Dr. Pepper  
 GOOD FOR LIFE!  
 5¢

3-A-DAY KEEPS  
**ENERGY** up  
 at 10-234



# PET Dairy Products Co.

Pasteurized Dairy Products

Taste the Difference

PHONE L-988

1820 James St.



Stephenson-Wilson, Inc.

PONTIAC

Sales and Service

Complete Service and Repairs For All Cars

823 Morgan St.

Phones SALES R-188

SERVICE N-8661

USED CAR LOT L-2861

CHAS. S. ALLEN

# ALLEN INSURANCE AGENCY

GENERAL INSURANCE — SURETY BONDS

Mezz. Floor Depositors Bank Bldg. Phone L-0331

## YORK

- " Howard A emp Durham Lbr Co
- " Lucy P Mrs dental asst Thos L Dixon h806 N Gregson apt 6
- " Norma G ofc sec Durham Realty & Ins r806 N Gregson apt 6
- " Reuben W (Genolia P) USN h1904 Hart
- " Wm B (Edna) mech Kennedy's Auto Serv h108 W Edgewd dr
- Yost Bryant J (Fannie R) mach Wright's Automatic h3004 Roxboro rd
- " Robt S (Sybil M) chem Duke Univ h1007 W Trinity av
- " Sybil M Mrs emp Duke Hosp h1007 W Trinity av
- Young Ada (c) h1124 Jackson
- " Alex (c; Annie) tob wkr L&MTobCo h600 Glenn
- " Alex jr (c; Nettie) USA r719 Whitted
- " Algie (c; Mildred) tob wkr Venable Tob Co r305 Poplar
- " Amanda C Mrs smstrs Golden Belt h 1709 Vale
- " Anna J (c) usher Regal Theatre r614 StJoseph
- " Annie L tob wkr AmTobCo r1013 Angier av
- " Aphia W Mrs beauty opr Floyd L Young h508 N Elizabeth
- " Bertha (wid Walter C) h1013 Angier
- " Bessie (wid Robt H) h1308 B
- " Bettie (wid J Robt) r1104 Wall
- " Betty (c) emp Camp Butner h910 Latta
- " Blanche (wid Chas) looper Golden Belt r107 Young av
- " Carlis E (Lula G) mach opr L&MTob Co h211 W Trinity av
- " Cecil B (Edith W) emp Carpenter's Inc h103 Elizabeth
- " Chalmers C (c; Martha) cook Washington-Duke Hotel h1808 Fayetteville
- " Constance S (c) tchr James A Whitted Sch r606 Fayetteville
- " Cornelia mach opr L&MTobCo r1311 N Duke
- " David (c; Effie) defense wkr h1010 W Proctor
- " Dorothy (c) dishwasher Washington-Duke Hotel r901 John
- " Dorothy L Mrs ofc sec Watts Hosp h 1311 N Duke
- " Dottie B (c) ofc sec DeShazor's Beauty System r306a W Enterprise
- " Edw H (Louise A) emp Duke Univ h111 Watts apt 10
- " Edw M (Kay P) USA h1512 Miami blvd
- " Eliz (c) r414 E Lawson
- " Elma (c) lab SouRy r108 Dunstan
- " Ernestine (c) tchr r812 Glenn
- " Ethelene I bkpr Five Points Furn Co r1308 B
- " Eug (c) stock room clk Raylass Dept Store r1010 W Proctor
- " Eva M cash Peoples Finance Co r1013 W Main
- " Ezra (Emma G) emp Durham Hosiery Mill h308 N Hyde Park av
- " Floyd L (Aphia W) beauty shop 1020 Clevind h508 N Elizabeth
- " Garland P (Ila) mech B-C Remedy Co h2015 Angier av
- " Hazel (c) dom h610 Ramsey
- " Helen M (c) teller Mechanics & Farmers Bank r615 Pickett

## YOUNG

- " Henry (c) lab L&MTobCo r614 St Joseph
- " Hubert r2610 Angier av
- " J Gaston (Madge C) atndt Page Serv Sta r211 S Guthrie av
- " Jas A mach opr AmTobCo h107 Young
- " Jean S emp Duke Univ r Faculty Apts
- " Jerry (c) lab h306a W Enterprise
- " John G driver Durham Pepsi-Cola Btlg Co r108 N Guthrie av
- " Josephine (c) tob wkr L&MTobCo h 908a John
- " Josephine J (c; Jones Hotel) h502 Ramsey
- " Kath U Mrs slswn Grace's Five & Ten Cent Store r3805 Roxboro rd
- " Lennie L (Elsie M) carp h Pleasant dr nr Spring (SA)
- " Lewis (c) lab City h806a Glendale av
- " Lloyd L USN r Pleasant dr nr Spring (SA)
- " Lonnie A (Margt R) eng SAL h1429 Pennsylvania av
- " Lucille (c) dom h403 Henry al
- " Lucy (c) dom r112 W Enterprise
- " Lucy H sub-clk PO r1308 B
- " Mabel R tchr Y E Smith Sch r1022 Monmouth av
- " Martha T Mrs emp Duke Univ r1415 S Alston av
- " Mattie (c) dom h416 Henry al
- YOUNG MEN'S CHRISTIAN ASSN,** Merrill P Knight Genl Sec, 218 E Main, Office Tel R-149
- " Men's Shop (Israel Friedman) 126 E Main
- " N Pinkney (Dorothy L) formn L&M TobCo h1311 N Duke
- " Nancy D Mrs ofc mgr Durham Farmers Mutual Exch r1703 Chapel Hill
- " Nannie Mrs r Pleasant dr nr Spring (SA)
- " Nannie H (wid Wm E) h1022 Monmouth av
- " Nina M Mrs clk Durham Tel Co r Alston rd RD 4
- " Noel W (Hazel M; Durham Optical Co) h120 W Trinity av
- " Ola (c) h513 Mobile av
- " Ora (c) h1024 Kent
- " Paul E (c; Pheobe) h614 StJoseph
- " Pearl L (c) emp Duke Univ r114 Lodge
- " Percy (c) emp NC College for Negroes -r do
- " Reuben J (c; Sadie) lab N&WRy h 214 Macon
- " Robt r County Home
- " Robt (Martha T) USA r1415 S Alston
- " Roger A (c) instr Shaw Univ h414 E Lawson
- YOUNG ROOFING CO INC THE,** Lokie G Martin Pres, Joseph D Wall Supt, Roofing and Sheet Metal Contractors, 313 Foster, Tel J-2461 (For further information see page 73 Buyers' Guide, right bottom lines and back cover)
- " Rosa (c) emp W L Robinson Co h424 Bailey
- " Ruby clk L&MTobCo r1311 N Duke
- " Sadie M inspr Durham Hosiery r902 Cleवलند
- " Saml W (Maude S) slsmn Taylor Bros h404 Liberty
- " Sara L r1308 B
- " Savannah (c) hlpr Sanitary Lndry



## Durham Bank & Trust Co.

MEMBER F. D. I. C.

TEL. 115-64

COMMERCIAL SAVINGS — SAVINGS  
SAFE DEPOSIT — TRUST SERVICE

# W. C. LYON COMPANY INC.

## HARDWARE — BUILDERS' SUPPLIES

Savage Arms Products — Remington Ammunition  
"Good Buildings Deserve Good Hardware"—Corbin

213 East Chapel Hill

Phones L-946; L-947 and L-948

### YOUNG

" Sherrill F (Pearl W) supt Life & Casualty Ins Co h1510 Glendale av  
" Thelma K emp Duke Hosp r1017 Gloria av  
" Thos W (Nellie W) real est 901 W Markham av h do  
**YOUNG THOMAS W JR** (Nancy D), Slsmn The Young Roofing Co Inc, On Leave with USN, r1703 Chapel Hill rd, Tel J-6611  
" Timothy (c; Janie) emp Durham Lbr Co h1705 Glenn  
" Vera L (c) emp Duke Univ r300 S Plum  
" Walter C (c; Temple) emp Camp Butner h502½ Canal  
" Walter F USA r1013 Angier av  
" Whitaker P (Cynthia R) USN h806 W Gregson apt 12  
**YOUNG WILBERT H HON**, Clerk County Superior Court, Office 100 Court House, Tel J-1931, h1110 N Gregson, Tel X-1288  
" Wm (c; Queen) emp Imperial Tob Co h711 Gerard  
" Wm W projectionist Rialto Theatre r Apex  
**YOUNG WOMEN'S CHRISTIAN ASSN**, 515 W Chapel Hill, Tel J-8831, Harriet Tubman Branch 312 Umstead, Tel L-4151  
" Zoe ofc sec Erwin Cotton Mills h1801 W Pettigrew  
" Zula M (c) emp ABC Lunch r910 Latta  
Younger Jos W (Marjorie M) agt Pilot Life Ins Co h2013 Roxboro rd  
" Wm P (c; Maggie) h1016a Moreland  
Youngster Arth (Roberta F) mgr Cannon Shoe Store r1524 Fairfax rd  
" Roberta F Mrs clk Cannon Shoe Store r1524 Fairfax rd  
Youngstrom Glenna M Mrs ofc sec Watts Hosp h2301 Sprunt  
" Karl A (Glenna M) phys Duke Univ h2301 Sprunt  
Younts Nellie B (wid Howard L) pkr B-C Remedy Co h1116 Burch av  
Yountz Earl (c; Lucie) lab W L Robinson Co h410 Bailey  
Yow Doretha N r2113 Elba  
" Norman F plmbr Wm M Hunt Plmbg & Htg Co  
" Pete emp Camp Butner r523 N Mangum

Zanartu Juan emp Duke Hosp r do  
Zapantis Geo (Marie) USN r112 Cheek  
Zapini Cath F (wid John) r904 N Buchanan rd  
" Humbert (Eliz W) chef Rinaldi's Grill h904 N Buchanan rd  
Zaskin Erlene tchr Holloway Street Sch r1005 W Trinity av  
Zavertnik Jos J emp Duke Hosp r Cabin 3 Erwin rd  
Zeck Francis J (Ethel J) driver Pepsi-Cola Btlg Co h915½ Oakland av  
Zell Manly baker Whitmore's Bkry r912 Hale  
Zener Ann A emp Duke Univ r Drawer D College Sta  
" Karl E emp Duke Univ r Drawer D College Sta  
Zenith Radionic Hearing Aid (D Ashton Morris) 212 W Main R523  
Zera's Beauty Salon (Hoyle T Goodwin) 336 W Main  
Zern Gordon K (Janet C) USA h2503 Cascadilla  
Zimmerman Delia M (wid Cullen C) slsmn h1500 Edgevale rd  
" Jack (c) emp Camp Butner h1212 Cornell  
" Rosa (c) r1407 Pine  
Zinger Casper W (Gretchen J) h1107 Urban av  
Zion Tabernacle 520 E Peabody  
Zollo Frank emp Royal Ice Cream Co r905 Cleveland  
Zoumplis Nicholas (Ruth W) h314 Holloway  
" Ruth W Mrs cash Rialto Theatre h314 Holloway  
**ZUCKERMAN CHAS T** (Sophie F), Sec-Treas Home Ins Agency Inc, h1009 W Markham av, Tel X-3326  
" Jacob (Dorothy K) USA r228 W Trinity av  
" S & Son (Sol Zuckerman) tailor and furrier 109 E Chapel Hill  
**ZUCKERMAN SOL** (Luba K; S Zuckerman & Son), Tailor and Furrier, Fur Storage, Repairing and Relining, 109 E Chapel Hill, Tel J-3401, h312 Morehead av, Tel J-5571 (For further information see page 43 Buyers' Guide)  
Zumpano Anthony (Yolanda) USA r1219 Holloway



**GULF**  
**O**  
**I**  
**L**  
**Corporation**

Gasoline  
Kerosene  
Fuel Oil

Dial  
**R-747**

2211  
Gulf Street

WHEN YOU  
THINK OF



THINK OF  
**CLAUDE**  
**HULL**  
**FLORIST**

FLOWERS FOR  
ALL OCCASIONS

215 N. MANGUM

Phone-  
**R-194**



## The Young Roofing Company, Inc.

Contractors and Manufacturers

GRAVEL ROOF and SHEET METAL WORK

313 Foster St.

Phone J-2461

*Barrett*

# When You Want to Know:

- where a person lives.
- what his occupation is.
- who lives at a certain number on a street.
- where a street is located.
- the correct spelling of a name.
- the officers of a corporation.
- the partners in a firm.
- the solution to any of scores of problems that pop up unexpectedly to annoy and baffle you.
- you can quickly find the answer in the City Directory.**

# THE CITY DIRECTORY

represents the City and its  
institutions in every cor-  
ner of these United States,



**Are You Properly  
Represented In It?**

---

**The Classified portion  
catalogues the professions  
and goods handled here**

ARE YOU LISTED UNDER YOUR PROPER HEADING  
SO THE PROSPECTIVE BUYER CAN FIND YOU?

---

***“Think It Over”***

**OUT OF SIGHT!  
OUT OF MIND!  
OUT OF BUSINESS!**

The importance of keeping firm and product names in the public eye is recognized by all business men. It is astonishing to see how a firm or product, however meritorious, will slip into the limbo of the forgotten if not persistently advertised.

**THE CITY DIRECTORY IS THE NATURAL MEDIUM FOR KEEPING A BUSINESS OR PRODUCT NAME IN THE SPOTLIGHT. *INSIST ON BEING WELL REPRESENTED IN ITS PAGES.***



# POPULATION OF U. S. CITIES OF 25,000 OR MORE IN 1940

(as per final figures of the 1940 U. S. Census Report)

<b>Alabama</b>	Anniston 25,523	<b>Indiana</b>	Anderson 41,572	<b>Missouri</b>	Joplin 37,144	<b>Oregon</b>	Portland 305,394
Birmingham 267,523	East Chicago 54,837	Indianapolis 386,972	Kansas City 399,178	St. Joseph 75,711	Salem 30,958	<b>Pennsylvania</b>	Alliquippa 27,023
Caddox 36,975	Elkhart 33,434	Kokomo 33,735	St. Louis 816,084	Springfield 33,023	Allentown 96,904	Allentown 96,904	Altoona 80,214
Mobile 78,720	Evansville 97,062	Lafayette 28,798	Springfield 33,023	University City 33,023	Bethlehem 58,490	Bethlehem 58,490	Chester 59,285
Montgomery 78,084	Fort Wayne 118,410	Marion 26,787	Butte 37,081	<b>Montana</b>	Easton 35,589	Easton 35,589	Erie 116,355
Tuscaloosa 27,493	Gary 111,719	Michigan City 26,476	Great Falls 29,228	<b>Nebraska</b>	Harrisburg 82,893	Harrisburg 82,893	Hazleton 38,009
<b>Arizona</b>	Phoenix 65,414	Muncie 49,720	Lincoln 81,984	<b>New Hampshire</b>	Hazleton 38,009	Hazleton 38,009	Johnstown 66,668
Tucson 38,818	Flagstaff 18,416	New Albany 25,414	Omaha 223,844	Concord 27,171	Lancaster 61,345	Lancaster 61,345	Lebanon 27,296
<b>Arkansas</b>	Fort Smith 36,584	Richmond 35,147	<b>New Jersey</b>	Manchester 77,685	Lebanon 27,296	Lebanon 27,296	Philadelphia 1,121,234
Little Rock 88,038	Texarkana 11,821	Terre Haute 62,693	Atlantic City 64,094	Nashua 32,927	New Castle 47,638	New Castle 47,638	Reading 671,659
<b>California</b>	Alameda 38,256	<b>Iowa</b>	Burlington 25,832	Bayonne 79,198	Northampton 55,355	Northampton 55,355	Scranton 140,404
Alhambra 28,395	Cedar Rapids 62,120	Bellefonte 26,187	Bloomfield 41,623	Camden 117,536	Washington 26,166	Washington 26,166	Washington 26,166
Bakersfield 85,547	Davenport 66,939	Clifton 46,327	Camden 117,536	East Orange 88,945	Wilkes-Barre 86,236	Wilkes-Barre 86,236	Wilkesburg 29,853
Berkeley 85,547	Des Moines 159,819	Elizabeth 109,912	Camden 117,536	Elizabeth 109,912	Williamsport 44,355	Williamsport 44,355	York 56,712
Beverly Hills 26,823	Dunec 22,298	Garfield 28,279	Camden 117,536	Garfield 28,279	<b>Rhode Island</b>	Central Falls 25,249	Providence 253,504
Burbank 34,337	Mason City 27,080	Hoboken 50,115	Camden 117,536	Hoboken 50,115	Cranston 47,085	Cranston 47,085	Newport 30,532
Fresno 80,685	Ottumwa 31,570	Irvington 30,128	Camden 117,536	Irvington 30,128	Newport 30,532	Newport 30,532	Providence 253,504
Glendale 82,582	Waterloo 51,743	Keary 39,467	Camden 117,536	Keary 39,467	Warwick 28,757	Warwick 28,757	Woonsocket 49,303
Huntington Park 28,648	<b>Kansas</b>	Montclair 39,807	Camden 117,536	Montclair 39,807	<b>South Carolina</b>	Charleston 71,275	Columbia 62,396
Inglewood 30,114	Hutchinson 30,013	Newark 229,760	Camden 117,536	Newark 229,760	Columbia 62,396	Columbia 62,396	Greenville 34,734
Long Beach 164,271	Kansas City 121,458	New Brunswick 33,180	Camden 117,536	New Brunswick 33,180	Greenville 34,734	Greenville 34,734	Spartanburg 32,249
Los Angeles 1,504,277	Topeka 87,633	Orange 35,717	Camden 117,536	Orange 35,717	<b>South Dakota</b>	Sioux Falls 40,832	Tennessee
Oakland 502,163	Wichita 114,966	Paterson 139,656	Camden 117,536	Paterson 139,656	Sioux Falls 40,832	Sioux Falls 40,832	Chattanooga 128,163
Fadedna 61,894	<b>Kentucky</b>	Perth Amboy 41,242	Camden 117,536	Perth Amboy 41,242	<b>Tennessee</b>	Chattanooga 128,163	Johnson City 25,332
Riverside 34,696	Ashland 28,537	Plainfield 37,469	Camden 117,536	Plainfield 37,469	Johnson City 25,332	Johnson City 25,332	Knoxville 111,830
Sacramento 105,958	Covington 28,018	Plainfield 37,469	Camden 117,536	Plainfield 37,469	Memphis 292,942	Memphis 292,942	Nashville 167,402
San Bernardino 43,646	Lexington 49,394	Trenton 87,632	Camden 117,536	Trenton 87,632	<b>Texas</b>	Ahlerne 26,612	Amarillo 51,896
San Diego 203,341	Louisville 318,077	Union City 56,173	Camden 117,536	Union City 56,173	Amarillo 51,896	Amarillo 51,896	Austin 51,896
San Francisco 634,356	Newport 30,631	West New York 39,439	Camden 117,536	West New York 39,439	Austin 51,896	Austin 51,896	Beaumont 53,061
San Jose 68,857	Owensboro 30,245	West Orange 25,862	Camden 117,536	West Orange 25,862	Beaumont 53,061	Beaumont 53,061	Corpus Christi 203,691
Santa Ana 31,921	Paducah 33,765	<b>New Mexico</b>	Camden 117,536	Albuquerque 35,449	Dallas 294,734	Dallas 294,734	El Paso 96,810
Santa Barbara 34,958	<b>Louisiana</b>	Albuquerque 35,449	Camden 117,536	Albuquerque 35,449	El Paso 96,810	El Paso 96,810	Fort Worth 389,892
Santa Monica 53,500	Alexandria 27,066	Albany 130,577	Camden 117,536	Albany 130,577	Galveston 60,862	Galveston 60,862	Houston 384,514
South Gate 29,945	Baton Rouge 34,719	Amsterdam 33,329	Camden 117,536	Amsterdam 33,329	Houston 384,514	Houston 384,514	Laredo 51,896
Stockton 54,714	Monroe 38,309	Binghamton 78,309	Camden 117,536	Binghamton 78,309	Laredo 51,896	Laredo 51,896	Lubbock 31,853
<b>Colorado</b>	Shreveport 98,167	Buffalo 575,901	Camden 117,536	Buffalo 575,901	Port Arthur 46,140	Port Arthur 46,140	Port Arthur 46,140
Colorado Springs 36,789	<b>Maine</b>	Elmira 45,106	Camden 117,536	Elmira 45,106	San Angelo 25,802	San Angelo 25,802	San Angelo 25,802
Denver 322,412	Bangor 29,822	Jamestown 42,638	Camden 117,536	Jamestown 42,638	San Antonio 233,694	San Antonio 233,694	Texasarkana 19,279
Pueblo 52,162	Lewiston 38,598	Kingston 28,589	Camden 117,536	Kingston 28,589	Texasarkana 19,279	Texasarkana 19,279	Tyler 28,275
<b>Connecticut</b>	Portland 73,843	Minot 67,362	Camden 117,536	Minot 67,362	Tyler 28,275	Tyler 28,275	Wichita Falls 45,112
Bridgport 147,121	<b>Maryland</b>	Newburgh 31,833	Camden 117,536	Newburgh 31,833	<b>Utah</b>	Ogden 43,888	Salt Lake City 149,934
Bristol 30,167	Baltimore 859,100	New Rochelle 58,408	Camden 117,536	New Rochelle 58,408	Ogden 43,888	Ogden 43,888	Burlington 27,688
Hartford 180,267	Cumberland 39,483	New York 7,454,995	Camden 117,536	New York 7,454,995	Salt Lake City 149,934	Salt Lake City 149,934	Alexandria 33,523
Meriden 39,944	Hagerstown 32,491	Brooklyn Boro 2,698,285	Camden 117,536	Brooklyn Boro 2,698,285	<b>Virginia</b>	Denver 32,749	Denver 32,749
Middletown 26,495	<b>Massachusetts</b>	Manhattan Boro 1,889,924	Camden 117,536	Manhattan Boro 1,889,924	Denver 32,749	Denver 32,749	Lynchburg 44,541
New Britain 160,605	Beverly 25,537	Richmond Boro 174,441	Camden 117,536	Richmond Boro 174,441	Newport News 37,067	Newport News 37,067	Norfolk 144,332
New Haven 30,456	Boston 770,816	Niagara Falls 78,029	Camden 117,536	Niagara Falls 78,029	Norfolk 144,332	Norfolk 144,332	Petersburg 30,631
New London 30,456	Brockton 82,343	Peuquetspie 40,476	Camden 117,536	Peuquetspie 40,476	Petersburg 30,631	Petersburg 30,631	Portsmouth 50,745
Norwalk 39,849	Cambridge 110,879	Rochester 324,975	Camden 117,536	Rochester 324,975	Portsmouth 50,745	Portsmouth 50,745	Richmond 193,042
Stamford 47,938	Chelsea 41,259	Rome 34,214	Camden 117,536	Rome 34,214	Richmond 193,042	Richmond 193,042	Roanoke 69,287
Torrington 26,988	Everett 46,764	Schenectady 73,000	Camden 117,536	Schenectady 73,000	<b>Washington</b>	Bellingham 29,314	Everett 30,224
Waterbury 99,314	Fall River 115,428	Syracuse 205,987	Camden 117,536	Syracuse 205,987	Bellingham 29,314	Bellingham 29,314	Seattle 368,302
<b>Delaware</b>	Haverhill 46,752	Troy 70,304	Camden 117,536	Troy 70,304	Seattle 368,302	Seattle 368,302	Spokane 122,001
Wilmington 112,504	Holyoke 53,750	Utica 100,518	Camden 117,536	Utica 100,518	Spokane 122,001	Spokane 122,001	Tacoma 109,408
<b>District of Columbia</b>	Lawrence 84,233	Watertown 40,227	Camden 117,536	Watertown 40,227	Tacoma 109,408	Tacoma 109,408	Yakima 27,221
Washington 663,091	Lewell 101,183	White Plains 142,598	Camden 117,536	White Plains 142,598	<b>West Virginia</b>	Charleston 87,914	Clarksburg 30,579
<b>Florida</b>	Lynn 98,123	Yonkers 142,598	Camden 117,536	Yonkers 142,598	Charleston 87,914	Charleston 87,914	Huntington 78,836
Jacksonville 173,065	Malden 58,010	<b>North Carolina</b>	Camden 117,536	Asheville 51,310	Huntington 78,836	Huntington 78,836	Parkersburg 30,103
Miami 172,172	Medford 63,083	Asheville 51,310	Camden 117,536	Asheville 51,310	Parkersburg 30,103	Parkersburg 30,103	Wheeling 61,099
Miami Beach 28,012	Melrose 25,333	Charlotte 109,899	Camden 117,536	Charlotte 109,899	<b>Wisconsin</b>	Appleton 28,436	Beloit 25,365
Orlando 37,749	Merion 110,341	Durham 60,195	Camden 117,536	Durham 60,195	Appleton 28,436	Appleton 28,436	Eau Claire 30,745
Pensacola 60,812	Medford 63,083	East Cleveland 39,895	Camden 117,536	East Cleveland 39,895	Eau Claire 30,745	Eau Claire 30,745	Fond du Lac 27,209
Tampa 108,391	Melrose 25,333	Greensboro 38,496	Camden 117,536	Greensboro 38,496	Fond du Lac 27,209	Fond du Lac 27,209	Green Bay 46,235
West Palm Beach 33,693	Newton 69,873	High Point 46,897	Camden 117,536	High Point 46,897	Green Bay 46,235	Green Bay 46,235	Kenosha 48,765
<b>Georgia</b>	Pittsfield 49,694	Raleigh 46,897	Camden 117,536	Raleigh 46,897	Kenosha 48,765	Kenosha 48,765	La Crosse 42,707
Atlanta 302,288	Quincy 75,810	Rocky Mount 25,558	Camden 117,536	Rocky Mount 25,558	La Crosse 42,707	La Crosse 42,707	Madison 67,447
Augusta 65,919	Revere 34,405	Syracuse 205,987	Camden 117,536	Syracuse 205,987	Madison 67,447	Madison 67,447	Milwaukee 587,472
Columbus 53,280	Salem 41,213	Troy 70,304	Camden 117,536	Troy 70,304	Milwaukee 587,472	Milwaukee 587,472	Oshkosh 39,869
Macon 57,865	Somerville 102,177	Utica 100,518	Camden 117,536	Utica 100,518	Oshkosh 39,869	Oshkosh 39,869	Racine 67,195
Rome 26,282	Springfield 149,554	Watertown 40,227	Camden 117,536	Watertown 40,227	Racine 67,195	Racine 67,195	Sheboygan 40,638
Savannah 95,996	Taunton 37,395	White Plains 142,598	Camden 117,536	White Plains 142,598	Sheboygan 40,638	Sheboygan 40,638	Superior 35,136
<b>Idaho</b>	Waltham 40,020	Yonkers 142,598	Camden 117,536	Yonkers 142,598	Superior 35,136	Superior 35,136	Wausau 27,268
Boise City 26,130	Worcester 193,694	<b>Ohio</b>	Camden 117,536	Akron 244,791	Wausau 27,268	Wausau 27,268	West Allis 36,364
<b>Illinois</b>	<b>Michigan</b>	Akron 244,791	Camden 117,536	Canton 108,401	<b>Territory of Hawaii</b>	Honolulu 179,358	
Alton 31,255	Ann Arbor 93,815	Canton 108,401	Camden 117,536	Cincinnati 455,610	Honolulu 179,358	Honolulu 179,358	
Aurora 47,167	Battle Creek 43,453	Cincinnati 455,610	Camden 117,536	Cleveland 878,336	<b>West Virginia</b>	Charleston 87,914	
Belleleville 28,405	Bay City 47,956	Cleveland 878,336	Camden 117,536	Cleveland Heights 54,992	Charleston 87,914	Charleston 87,914	
Berwyn 48,451	Dearborn 182,345	Cleveland Heights 54,992	Camden 117,536	Columbus 306,087	Clarksburg 30,579	Clarksburg 30,579	
Bloomington 32,868	Detroit 823,457	Columbus 306,087	Camden 117,536	Dayton 210,718	Huntington 78,836	Huntington 78,836	
Chicago 3,398,858	Flint 151,543	Dayton 210,718	Camden 117,536	East Cleveland 39,895	Parkersburg 30,103	Parkersburg 30,103	
Cicero 64,712	Grand Rapids 164,292	Elyria 25,120	Camden 117,536	Elyria 25,120	Wheeling 61,099	Wheeling 61,099	
Danville 36,919	Hamtramck 49,839	Hamilton 50,592	Camden 117,536	Hamilton 50,592	<b>Wisconsin</b>	Appleton 28,436	
Decatur 69,305	Highland Park 30,810	Lima 44,711	Camden 117,536	Lima 44,711	Appleton 28,436	Appleton 28,436	
East St. Louis 38,333	Jackson 49,656	Lorain 44,125	Camden 117,536	Lorain 44,125	Beloit 25,365	Beloit 25,365	
Elgin 28,576	Kalamazoo 54,097	Manassas 31,184	Camden 117,536	Manassas 31,184	Eau Claire 30,745	Eau Claire 30,745	
Evanson 65,389	Lansing 76,753	Marion 30,817	Camden 117,536	Marion 30,817	Fond du Lac 27,209	Fond du Lac 27,209	
Galesburg 42,365	Muskegon 47,697	Massillon 28,664	Camden 117,536	Massillon 28,664	Green Bay 46,235	Green Bay 46,235	
Joliet 42,365	Pontiac 66,626	Middletown 40,465	Camden 117,536	Middletown 40,465	Kenosha 48,765	Kenosha 48,765	
Maywood 26,448	Royal Oak 49,370	Newark 31,487	Camden 117,536	Newark 31,487	La Crosse 42,707	La Crosse 42,707	
Moline 34,608	Saginaw 82,794	Norwood 34,010	Camden 117,536	Norwood 34,010	Madison 67,447	Madison 67,447	
Oak Park 60,815	Wyandotte 30,618	Portsmouth 40,465	Camden 117,536	Portsmouth 40,465	Milwaukee 587,472	Milwaukee 587,472	
Peoria 105,087	<b>Minnesota</b>	Springfield 37,651	Camden 117,536	Springfield 37,651	Oshkosh 39,869	Oshkosh 39,869	
Quincy 40,469	Duluth 101,065	Toledo 282,349	Camden 117,536	Toledo 282,349	Racine 67,195	Racine 67,195	
Rockford 84,837	Minneapolis 497,370	Warren 42,837	Camden 117,536	Warren 42,837	Sheboygan 40,638	Sheboygan 40,638	
Rock Island 42,775	Rochester 26,312	Youngstown 167,720	Camden 117,536	Youngstown 167,720	Superior 35,136	Superior 35,136	
Springfield 75,503	St. Paul 287,736	Zanesville 37,500	Camden 117,536	Zanesville 37,500	Wausau 27,268	Wausau 27,268	
Waukegan 24,241	<b>Mississippi</b>	<b>Oklahoma</b>	Camden 117,536	Enid 28,081	West Allis 36,364	West Allis 36,364	
<b>Indiana</b>	Jackson 62,107	Muskogee 32,332	Camden 117,536	Muskogee 32,332	<b>Territory of Hawaii</b>	Honolulu 179,358	

**Don't Contribute  
to  
Counterfeiters  
KNOW YOUR  
MONEY!**

**Don't Be Fooled  
by  
Forgers  
KNOW YOUR  
ENDORSEERS!**

**The Government never redeems counterfeit money!**

1. **KNOW YOUR MONEY!** Study the bills you receive so as to become familiar with the workmanship on them, especially in the portraits.

2. **COMPARE** a suspected bill with a genuine one of the same type and denomination. Observe these things:

**PORTRAIT** *Counterfeit*—Dull, smudgy, or unnaturally white, scratchy; oval background is dark, lines irregular and broken. Portrait merges into the background.

*Genuine*—Stands out distinctly from the oval background. Eyes appear lifelike. Background is a fine screen of regular lines.

**COLORED SEAL** *Counterfeit*—Saw-tooth points around rim are usually uneven, broken off.

*Genuine*—Saw-tooth points around rim are even and sharp.

**SERIAL NUMBERS** *Counterfeit*—Poorly printed, badly spaced, uneven in appearance.

*Genuine*—Figures firmly and evenly printed, well spaced.

**PAPER** *Counterfeit*—Generally has no silk threads, but these may be imitated by very small red and blue ink lines.

*Genuine*—Printed on distinctive paper in which very small red and blue silk threads are scattered. The silk threads are not always noticeable on bills that are badly soiled or worn.

3. **RUBBING** a bill on a piece of paper will *not* prove it is genuine or counterfeit; ink can be rubbed from good bills as well as bad ones.

4. **CONSULT** an experienced money-handler or police officer to make sure, if you are still in doubt, whether a bill is genuine or counterfeit.

5. **REMEMBER, NOT ALL STRANGERS ARE COUNTERFEITERS, BUT ALL COUNTERFEITERS ARE LIKELY TO BE STRANGERS.**

This information is reprinted from the U. S. Secret Service 32-page booklet, "KNOW YOUR MONEY", which tells how to detect counterfeit coins and bills and how to guard against losses from forged Government checks. Copies may be purchased for 10c each, or \$7.50 per 100, from the Superintendent of Documents, Government Printing Office, Washington, D. C.

**CLASSIFIED  
BUYERS' GUIDE  
OF THE CITY OF  
DURHAM  
(NORTH CAROLINA)**

**1945-46**



**The Buyers' Guide contains the advertisements and business cards of the more progressive business men and firms in the city, classified according to lines of business.**

**Hill Directory Co., Inc., Publishers**

**7 North Second St. (Second Floor), Richmond 7, Va.**

## ACCOUNTANTS

# CHERRY

## BOOKKEEPING and TAX SERVICE

(RICHARD A. CHERRY)

ACCOUNTANTS  
BOOKKEEPING SYSTEMS  
TAX CONSULTANTS

FEDERAL AND STATE

Suite 307-308  
Depositors National Bank Bldg.  
123 W. Main St.

Tel.  
F-2441

### CITY DIRECTORY ADVERTISING is *National* ADVERTISING!



Each edition of your City Directory  
is widely distributed to free-  
reference City Directory Libraries  
located at the Chambers of Commerce  
of hundreds of other cities.

*Therefore your ad in the City Directory  
is seen by buyers from coast-to-coast!*

MORE GOODS  
ARE BOUGHT AND SOLD  
THROUGH THE  
CLASSIFIED BUSINESS LISTS  
OF THE  
**DIRECTORY**  
THAN  
ANY OTHER MEDIUM  
ON EARTH

No. 1108

# NICHOLSON, Inc.

AIR CONDITIONING  
AUTOMATIC HEAT  
HOME INSULATION  
WEATHERSTRIPPING  
ATTIC VENTILATION  
WINDOW SCREENS



Factory-Trained Engineers  
and Applicators



WASHINGTON DUKE HOTEL

DIAL R-734

126 N. Market Street

## ANIMAL HOSPITALS

**Animal Hospital & Kennels**

CAREY L. BELL, D. V. M., Veterinarian

**Modern Equipment for All Small Animals**

Guess Road

Telephone: Residence X-2471

## ANTIQUES

**DURHAM FURNITURE CO., Inc.****HAND MADE REPRODUCTIONS***"The Mark of Gracious Living"*Upholstering — Repairing — Refinishing  
Antiques and Reproductions

519 MORGAN STREET

DIAL L-4751

## AUTOMOBILE DEPARTMENT

**FORD AND FIRESTONE DISTRIBUTORS****MERCURY** *Sales and Service*

330 E. Main

**Firestone****Tires -- Batteries****Accessories**Master Service Station  
Cor. Main and Gregson Sts.**ALEXANDER MOTOR CO.**

Phones: Sales L-905, Service L-953

# B. & J. TIRE CO.

## RECAPPING and VULCANIZING

*Save on Your Tire Costs*

EVERY TIRE  
STRICTLY GUARANTEED



211 N. Gregson Street

Dial J-3641



Plenty of Parts  
Lots of Service



## AUTOMOBILES -- TRUCKS

# CARPENTER'S, Inc.

616 EAST MAIN

Phones—

Sales, F-195

Service, N-185

Filling Station, J-5151

Tire Dept., J-5151

Parts Dept., N-186

# KENNEDY'S AUTO SERVICE



## Wrecked Cars Completely Rebuilt

Rear Wheel Alignment—Fender Repairing  
Body Repairing—New Tops—Authorized Duco Refinishing  
Glass Replacement — Frame Alignment — Wheel Repairing

207 HOLLOWAY STREET

PHONE J-0501



## Aldridge Motors

INCORPORATED

Sales -- Service

"Try Our Complete Shop Service"

VALUES IN USED CARS

Gregson and Morgan Sts.

Dial J-3001

# BROCK MOTOR COMPANY

Frame Straightening — Front-End Alignment — Wheel and Hub Straightening — Wheel  
Balancing — Fast Battery Recharging — Washing and Lubrication — Complete  
Brake Service — Scientific Motor Service

## Specialized Automobile Service

ANY REPAIR TO ANY CAR

310 Foster Street

Durham, N. C.

Phone N-5151



# BROWN'S AUTO SUPPLY CO.

*"Any Part For Any Car"*

## Automobile Parts and Supplies

Complete Machine Shop Service

Crankshaft Grinding

115 N. DUKE

TEL. R-179

*Out of Sight! • Out of Mind! • Out of Business!*

The importance of keeping firm and product names in the public eye is recognized by all business men. It is astonishing to see how a firm or product, however meritorious, will slip into the limbo of the forgotten if not persistently advertised.

The City Directory is the natural medium for keeping a business or product name in the spotlight. *Insist on being well represented in its pages.*

# GANTT OIL CO.

Distributors

Atlantic Refining Co.

Batteries  
Tires

## FUEL OIL

Gasoline  
Kerosene

Hillsboro Rd. (beyond limits)

Tel. X-1134



EMERGENCY ROAD SERVICE

# GRANITE SERVICE STATION

E. S. PHILLIPS, Manager

Tires and Batteries

Johnson Outboard Motors

Vapor Motor Cleaning Service



W. MAIN AND 9th STS.

PHONE X-1211

# GULF OIL CORPORATION

(M. M. FOWLER, DIST.)



Gasoline -- Kerosene  
Fuel Oil



2211 Gulf St.

Dial R-747

# JOHNSON MOTOR CO.



## BUICK

Factory Authorized  
Sales and Service



Modern Fire-Proof Buildings—Ladies' Rest Room

Your Favorite Used Car, Thoroughly Reconditioned and Moderately Priced at 317 E. Main  
326-328 East Main Street                      Telephones L-1841; J-1491

# JOHNSON SERVICE STATION

AND TIRE ACCESSORIES

BATTERIES  
WASHING  
POLISHING



GAS, OIL  
and  
GREASES

320 East Main

Ladies' Rest Room

Phone J-8331

# JONES SERVICE STATION

TEXACO Gas and Oil

RADIATOR REPAIRING

Expert Greasing and Washing

9th St. and Hillsboro Rd.

Tel. X-6611

# KENAN OIL CO.



Distributors

**Pure Oil Products  
Fuel Oil**



Bulk Plant and Office Hillsboro Road

Tel. X-1219 and X-2376



## KORNEGAY MOTORS, Inc.



*"Specialists in  
Automotive Transportation"*

**Tel. L-1571**

**STUDEBAKER SALES & SERVICE**

308 Morgan Street

## McDade Gulf Service Co.

**ROAD SERVICE -- GULF PRODUCTS**



Goodrich and McClaren Tires

ACCESSORIES

WASHING — BATTERIES — GREASING



Opposite Post Office

Phone R-123

## GOODYEAR MILLER-HURST, Inc.

Opposite City Hall

**Tires -- Batteries -- Recapping  
Motor Tune-Up -- Brake Service**

Tel. N-173

Morris and Morgan Streets

**MONTGOMERY & ALDRIDGE**

DISTRIBUTORS FOR  
**Gillette and Pennsylvania TIRES**

Auto-Lite — Exide Batteries  
 Amoco Gas and Oils



Washing — Polishing — Alemite Lubrication  
 Recapping and Retreading — Storage

Morgan Cor. Roney

Tel. R-185

**MORGAN MOTORS, Inc.**

Packard Sales and Service  
 International Trucks



Hillsboro Road

Tel. X-1209

**MYERS-GLENN, Inc.**

Automobile Accessories

"HOME OWNED AND OPERATED"

Batteries—Seat Covers—Motor Oil—Auto Wax and Polish

More Than 3,000 Different Items For Your Car

119 E. CHAPEL HILL

DIAL J-7461

RETREADING

VULCANIZING

RECAPPING

**NU-TREAD TIRE CO.**

311 McMANNEN ST. DURHAM, N.C. PHONE F-3301

# OAKLEY'S ESSO STATION

**GAS -- OIL**

EXPERT LUBRICATION  
TIRE REPAIRING

Battery Recharging and Repairing

400 E. Main St.

Tel. L-1651

# Stephenson-Wilson, Inc.

*Sales* **PONTIAC** *Service*



Bear Wheel Alignment, Beam Wheel  
Balancing, Allen Motor Analyzing

**SERVICE FOR ALL CARS**

823 Morgan Street



PHONE: OFFICE R-188—Service Phone N-8661—Used Car Dept. L-2861

# TUCKER MOTOR CO., Inc.



**CHRYSLER and PLYMOUTH**

*Sales and Service*



W. Main Cor. Chapel Hill

# UNIVERSITY MOTORS

INCORPORATED

Distributors

**DODGE and PLYMOUTH**



*Sales and Service*

806 W. MAIN ST.

PHONES: L-0171—L-4341

# StateSide Motors

QUALITY USED CARS

Bought and Sold

*CASH FOR YOUR  
CAR*

Tel. L-7631

Tel. L-7631

## UZZLE MOTOR CO., Inc.

OLDSMOBILE -- CADILLAC

*Sales and Service*

Super Service Station

**ANY REPAIR TO ANY CAR**

Corner Main and Dillard

Phone N-191

## WATTS STREET SERVICE STATIONS

Gas and Oil

Road and Wrecker Service

Beer and Soft Drinks

1424 WATTS ST.

DURHAM, N. C.

Tel. X-1207—Night Tel. X-5801

## FAYETTEVILLE USED CARS AND PARTS CO.

Buy Used Parts For All Cars

Buy All Used and Wrecked Cars

**SEE US FIRST**

2411 Fayetteville

Tel. F-7492

Sandwiches -- Cakes -- Pastries -- Bread



*Decorated Cakes A Specialty*

## Caterers -- Bakers For All Occasions

Let Your Baker Do Your Baking — We Deliver

AFFILIATED WITH BROADWAY SANDWICH CO.

Dial L-6031

Durham, N. C.

503-505 W. Morgan St.

## ROYAL SANDWICH CO.

Office—760 N. Ninth Street

ALL KINDS OF FRESH SANDWICHES,

CAKES AND PIES

*WHOLESALE ONLY*

**Tel. X-1179 For Service**

*I am looking for some one---*

*Likewise, some one is looking for me*

If I have something to sell and I am not listed  
in this Directory under the proper headings

***I LOSE A CUSTOMER***

# DURHAM BANK AND TRUST CO.

(MEMBER F. D. I. C.)

*“Your Bank . . .  
for Today and Tomorrow”*

- We solicit the accounts of individuals and corporations, large and small.
- Every accommodation consistent with sound banking practice is extended patrons of this institution.
- An invitation to call and discuss your financial requirements is cordially extended.

JOHN SPRUNT HILL - - Chairman of the Board  
 GEORGE WATTS HILL - - - - - President  
 B. R. ROBERTS - - - Executive Vice-President  
 W. W. WOODLEY, JR. - - - - Vice-President  
 R. B. READE - - - - Secretary-Asst. Treasurer  
 JAMES B. COLE - - - Treasurer-Asst. Secretary  
 J. L. KIRKLAND, JR. - - Asst. Sec.-Asst. Treas.  
 WALTER M. UPCHURCH - Asst. Sec.-Asst. Treas.  
 W. W. SLEDGE - - - Trust Officer and Counsel  
 F. D. BOZARTH - - Vice-President-Trust Officer  
 JOSEPH C. WEBB - - - Associate Trust Officer  
 MISS CATHERINE PASCHALL - Asst. Trust Officer  
 S. A. JOHNSON - - Vice-President in Charge of  
 Hillsboro Branch







CENTRAL OFFICE  
 Corner Main and Corcoran Streets  
 Tel. F-156



WEST DURHAM BRANCH  
 Cor. N. Ninth and Perry Sts.  
 Tel. X-1110



EAST DURHAM BRANCH  
 Cor. Angier and Driver Aves.  
 Tel. J-9431

*The*  
**FIDELITY**  
*Bank*

Provides helpful service at convenient locations for all the people of Durham. The Fidelity invites your business on its over fifty year record of sound and progressive policies and methods.

*“Greater Strength and Better Service”*

MEMBER FEDERAL RESERVE SYSTEM

MEMBER FEDERAL DEPOSIT INSURANCE CORPORATION

JOHN SPRUNT HILL

President

T. C. WORTH

Cashier

W. W. SLEDGE

Vice-Pres. and Attorney

GEO. R. DUPUY

Asst. Cashier

# HOME SAVINGS BANK

Savings  
and  
Commercial  
Accounts

Tel. 115-71

All Departments

212 W. Main Street

Member—Federal Deposit Insurance Corporation

Member Federal Deposit Insurance Corporation

SAVINGS



LOANS

# The Morris Plan Bank

OF DURHAM

Capital \$100,000.00

Surplus \$200,000.00

*"The Bank for the Individual"*



Automobile Loans  
 Individual Loans  
 Comaker and No-Comaker Loans  
 Collateral Loans  
 F H A Modernization Loans  
 Loan Insurance  
 Financing Time Purchases for Dealers  
 Christmas Savings



R. L. Baldwin, President

W. C. Lyon, V.-Pres.

N. E. Faucette, V.-Pres.

Executive Officers

N. C. Carlton, V.-Pres.

L. D. Kirkland, Jr., Cashier

W. F. Swain, Sec.-Asst. Cashier

Miss Allene Suitt, Asst. Sec.



Corner Main and Market Streets

TELEPHONE R-181

## BANKS

Banking for Individuals, Firms and Corporations

*"An Independent National Bank"*

# THE DEPOSITORS NATIONAL BANK

OF DURHAM, N. C.

Tel. F-144

Commercial Banking  
Trust Department  
Travelers Checks

Savings Department  
Personal Loans  
Safe Deposit Boxes

Member Federal Reserve System  
and  
Federal Deposit Insurance Corporation

## Durham Industrial Bank

116 W. Main St. Tel. J-3441

### LOANS -- SAVINGS

Member of Federal Deposit Insurance Corporation  
Deposits Insured Up To \$5,000.00

**1% ON SAVINGS**  
COMPOUNDED QUARTERLY

## BICYCLES



Bicycles — Tricycles  
Wagons — Radio Service  
Radios and Accessories  
Repairs and Supplies

OVER 43 YEARS AT YOUR SERVICE



## S. E. ROCHELLE SERVICE

The Home of Satisfaction

405 N. MANGUM ST.

PHONE J-3421

# DURHAM COCA-COLA BOTTLING CO.



*"The Nation's Favorite Beverage"*



*For Refreshment  
time*



BUY THE SIX-BOTTLE CARTON

**25¢** Plus deposit



**ENJOY**  
**Biltmore Club**  
**PALE DRY**

 A black and white illustration of a horse race in progress, showing several horses and jockeys galloping across a track.

**GINGER ALE**  
**IT'S GOOD FOR YOU**



125 Morgan Street

Telephone J-8131

**Spur**

Spur  
CANADA DRY  
Spur

5¢  
**THE COLA DRINK**  
WITH  
CANADA DRY  
QUALITY

**Tel. N-7561**

**OFFICE  
603 E. Main Street**

**PURITY PURITY PURITY**

**PEPSI-COLA**

REG. U. S. PAT. OFF.

Made only by Pepsi-Cola Company, Long Island City, N. Y.

**PLENTY PLENTY PLENTY**

SPARKLING SATISFYING  
**PEPSI-COLA**  
MADE ONLY BY PEPSI-COLA COMPANY  
LONG ISLAND CITY, N. Y.  
BOTTLED EXCLUSIVELY BY  
DURHAM PEPSI-COLA BOTTLING CO.

**Pepsi-Cola is made only by Pepsi-Cola Company, Long Island City, N. Y.  
Franchised Bottler: Durham Pepsi-Cola Bottling Co.**

Tel.  
R-6291

# Seven-Up Bottling Co.



720 Rigsbee Ave.

DURHAM,  
N. C.



# BRICK

**TAPESTRY BRICK — PRESSED BRICK  
FIRE BRICK — COMMON BRICK**

Hollow Building Tile, Flue Lining, Cement, Plaster,  
Lime, Terra Cotta Pipe, Sand and Gravel Insulation

A BRICK FOR EVERY PURPOSE

## BORDEN BRICK AND TILE CO.

704 Ramseur Street

**Tel. F-179**

# COAL

Any Quantity  
Immediate Delivery

## Builders' Supplies of All Kinds

**BRICK — ALL KINDS**

Cement  
Lime  
Plaster  
Lath

Steel Sash  
Insulation  
Waterproofing  
Builders' Hardware

Flamingo  
Roofing  
Sewer Pipe  
Flue Lining

## Durham Builders Supply Co.

R. S. SLATTERY, Manager

Milton Ave. at West Main St.

Phone L-967

# RAY LUMBER CO.

**Lumber -- Building Material  
Millwork -- Hardware**

912 RAMSEUR ST.

PHONE J-0981



All Savings Insured Up to \$5,000  
by Federal Savings and Loan Insurance Corp.

# MORTGAGE LOANS

Made on Direct Reduction Plan

124 N. Market St.

Phone L-0801

## CLOTHES CLEANERS

# D. W. BROWN DRY CLEANERS

Fur Storage -- Fur Cleaning

Your Furs Cleaned The Furrier's Way  
and Insured Against Fire, Theft and Moth

J-6931—L-7331 and F-6091

314 S. Driver Ave. and 705 N. Mangum

# Scott & Roberts Sanitary Dry Cleaning Co.

CASH and CARRY  
DRY CLEANING

We Specialize in  
CLEANING and BLOCKING  
KNITTED GARMENTS



PLANT  
710 E. Main St.—Tel. N-135

OFFICE  
302 N. Mangum St.—Tel. L-962

Branches: 702 Fayetteville — 810 W. Main, Tel. J-3151 — 953 E. Main, Tel. L-961



**DRY CLEANERS**

756 NINTH ST.

DURHAM, N. C.

# Southern Dry Cleaners

Tel. X-1122

CLOTHING

## PRITCHARD-BRIGHT & CO.

FASHIONABLE

### CLOTHIERS and FURNISHERS

Hickey-Freeman Clothes — Knox Hats

Washington Duke Hotel

Phone R-175

# STEWART'S

## Distinctive Women's Apparel

206 West Main Street

DURHAM, N. C.

Tel. R-6851

*Use Our Library*

*of*

**Out-of-Town  
City  
Directories**



A complete library of out-of-town City Directories is maintained especially for the reference use of our subscribers. We invite you to consult this library of up-to-date Directories when in need of names, addresses, and other information about firms and individuals in other cities. This is a part of our service to local City Directory users.



# Murdock Ice & Coal Co., Inc.



Telephone  
**R-141**



OFFICE and PLANT

518 Morgan Street

## Braswell Coal Company



**J-1711**

**1601 ROXBORO ROAD**

## GUARANTEED COAL

For: Stoves, Grates, Furnaces and Stokers of All Kinds

## CITIZENS COAL & COKE CO.

WM. A. SALMON, Mgr.

**QUALITY — WEIGHT — SERVICE**

Let Us Solve Your Stoker Trouble With Our "SUPERIOR STOKER" Coal

**PHONE F-6501**

# GLENN COAL CO.

*Heat Merchants*

## COAL -- WOOD

High Grade Coal For Every Purpose

1509 E. PETTIGREW ST.

TEL. N-193



"COAL FROM SILOS"

## Scott Coal Co.

Milton Avenue Yard

**Phone N-183**

---

Pettigrew Street Yard

**Phone L-4311**

*Mr. Citizen! . . . . .*

*Correct Information Is  
Valuable to You!*

¶Cooperate with the City Directory enumerators to see that your name and those of your family are correctly listed in each edition. *Your name, listed correctly in the City Directory, is a great asset.* This has been proved thousands of times, especially in cases of employment application, proof of residence, questions relating to citizenship, applications for welfare assistance, distribution of mail, etc. Be better established . . . be on record as a local citizen by seeing that your name is not missed or incorrectly listed in the Directory.

# North Carolina College for Negroes

## THE FOLLOWING COURSES ARE OFFERED:

1. Courses leading to the degree of Bachelor of Arts.
2. Courses leading to the degree of Bachelor of Science.
3. Courses leading to the degree of Bachelor of Science in Commerce.
4. Courses leading to the degree of Bachelor of Science in Home Economics.
5. A special 2-year course in Commerce designed for students who desire a working knowledge of Shorthand, Typing, and Bookkeeping.
6. A 2-year course in Retailing and Salesmanship.
7. A course in Library Science to fit one to be a High School Librarian.
8. A course in Library Science leading to the B. S. degree in Library Science.

## GRADUATE COURSES LEADING TO THE M.A. AND M.S. DEGREE ARE OFFERED IN THE FOLLOWING FIELDS:

- |                   |                      |
|-------------------|----------------------|
| 1. Social Science | 5. English           |
| 2. Science        | 6. Department of Law |
| 3. Mathematics    | 7. Romance Language  |
| 4. Education      | 8. Commerce          |

The faculty of the North Carolina College for Negroes and the University of North Carolina will offer strong coordinated courses in the above named departments.

*For Further Information Address*

## JAMES E. SHEPARD

President, North Carolina College for Negroes

**DURHAM**

**NORTH CAROLINA**

# Geo. W. Kane

## General Contractor



BUILDER OF ALL TYPES OF  
CONSTRUCTION



Phone R-127

Suite 814 One Eleven Corcoran Building, 111 N. Corcoran

# WM. MUIRHEAD CONSTRUCTION CO. INC.

## GENERAL CONTRACTORS

*Industrial and Commercial  
Buildings -- Public Works*



**Tel. L-909**

Office and Plant

**E. Trinity Avenue and Norfolk & Western Ry.**



# J. P. McGUIRE CONSTRUCTION CO.

**GENERAL CONTRACTORS**

**Paving -- Grading -- Concrete  
Construction**

**Ready Mixed Concrete**

**Phone L-3361**

Office and Yard  
Markham Avenue — East of Trinity Avenue  
On N. & W. Railway

## COLE & CRUMPACKER



**General  
Contractors**

**Phone X-1123**

1914 Perry St.

West Durham



## *From 30 to 50 per cent*

Of the Information in the DIRECTORY of a city or town changes each year. Did you know this? For this reason is it not money saved to have the latest information handy? The only way to do it is to have the

**LATEST CITY DIRECTORY**

**"QUALITY YOU CAN TASTE"**



Durham Dairy Products has become the leader in this area because its products are of quality. Even in war times, with its many restrictions, the quality of Gold Seal dairy foods has remained outstanding. Thus, in the future as now, you can expect to find Durham Dairy the choice of discriminating buyers, both individuals and institutions.

Golden Flake Buttermilk  
 Gold Seal Pasteurized Milk  
 Gold Seal Ice Cream  
 Golden Guernsey Milk

Coffee Cream  
 Chocolate Milk  
 Lactic Milk  
 Vitamin "D" Homogenized Milk

*Durham Dairy Products*

510 Memorial Street

Tel. L-955

Estate of Y. E. Smith, Owner

Albert N. Smith, Mgr.

## *Long Meadow Dairies*

Producers and Distributors  
of a Complete Line of Dairy Products

### RAW MILK

From Our Own Herd of Jersey and Guernsey Cattle

### PASTEURIZED MILK

From Carefully Selected and Supervised Herds

Ellis Road

(East Durham Station)

DIAL

L-901





# PET DAIRY CREAM TOP MILK

Perfectly Pasteurized

Every drop the same.

A pantry profit in every quart.



•  
Ask for a Demonstration  
•

## PET DAIRY PRODUCTS CO.

1820 James Street

Telephone L-988

# PET ICE CREAM



The Store of  
Specialized Shops  
107-109 W. Main St.  
Tel. F-185



# BELK-LEGGETT

DEPARTMENT STORE

312-318-320 W. Main Street

TEL. N-137

(All Departments)

HEADQUARTERS FOR MANY OF  
AMERICA'S LEADING BRANDS

# Efird's Department Store

Trade Where Your Money Buys Most

Quality Merchandise -- Prices Right

Courteous Salespeople to Serve You in Every Department

*Free Delivery Service*

## PHONES

307-311 W. MAIN ST.

Office—F-4641

Main Floor—J-7961

Ladies' Ready-to-Wear—J-7961

House Furnishings, 3rd Floor—J-7961

Children's Dept., 2nd Floor—F-6151

Basement Store—F-6151

Beauty Shop—R-6311

*Ellis Stone & Co*

*One of Carolina's Leading Stores  
Since 1886*

200 West Main Street

Phone N-161

## DEPARTMENT STORES

SAVE MONEY ON 50,000 ITEMS IN SEARS' CATALOG. USE OUR CATALOG ORDER SERVICE.  
**SEARS, ROEBUCK AND CO.**  
 SEARS SELL ANYTHING AND EVERYTHING TOTALING \$10 OR MORE ON THE "EASY PAYMENT" PLAN.

301-303 W. MAIN  
 TEL. N-151

## DRUGGISTS

**BOONE DRUG CO.**

The DRUG and SEED Store

*Where Quality Counts*

**Complete Prescription Department**

In Triangle—Mangum, Parrish, Orange

**Phones L-911 - L-912**



—means  
**TELEPHONE  
 SUBSCRIBER**

MAIN—From 183 Oakwood east to City Limits, 1 south of Lawton
103 Jackson, Clark E. O.
103C Doran, John O.
103E King, Geo. L.
103G Giles, Louise E.
103H Foster, Frank D. O.
103I Harader, Donald D.
110A Horton, Victor O. O.
115 Jones, Paul O.
120C Cunningham, Philip O.
120W Wilson, Carter H. O.



—means  
**HOME  
 OWNER**

**THE HOME-OWNER SYMBOL**, in the Householders' Guide of the New City Directory, designates Home-owners on every Street and Avenue in the city. As a means of Checking Credits, conducting Direct Mail Campaigns, Sales Planning, Prospect Lists, etc., it is of invaluable assistance.

**THE BELL SYMBOL** designates Telephone Subscribers and appears in the Householders' Guide following street numbers.

**NEW FEATURES** and **DEPARTMENTS** are constantly being adopted in our efforts to improve and add to the recognized value of the City Directory service demanded by the public.

# **DURHAM DRUG CO.**

**PRESCRIPTIONS  
CUT-RATE DRUGS**

*Telephone  
Your Wants*

**Phones L-945, F-8341**



**Our Messengers Are At Your Service At All Times  
Promptness and Quality First, Last and Always**

# The Peabody Drug Company

Wholesale Druggists

Complete Line of Eli Lilly's Pharmaceuticals

**Tel. N-155**

305 Pettigrew Street

Durham, N. C.

## ELECTRICAL CONTRACTORS

ELECTRIC — Industrial — Commercial — Domestic — SERVICE

Motors — Refrigeration — Oil Burners — Stokers — Wiring — Air Conditioning

# DURHAM ELECTRIC CONSTRUCTION COMPANY, Inc.

ELECTRICAL CONTRACTORS  
ENGINEERS

**Tel. R-739**

General Offices -- 113-119 Orange Street

JAMES H. BARTON, Pres.  
Tel. X-3847

WM. H. CLEGG, Sec.-Treas.  
Tel. X-3950

# MODERN ELECTRIC COMPANY

Incorporated

**Electrical Contractors**

Motor Rewinding and Repairing

Motor Brushes — Motor Bearings — Motor Parts

318 Morgan Street

Phone F-7501



**FLOWERS**

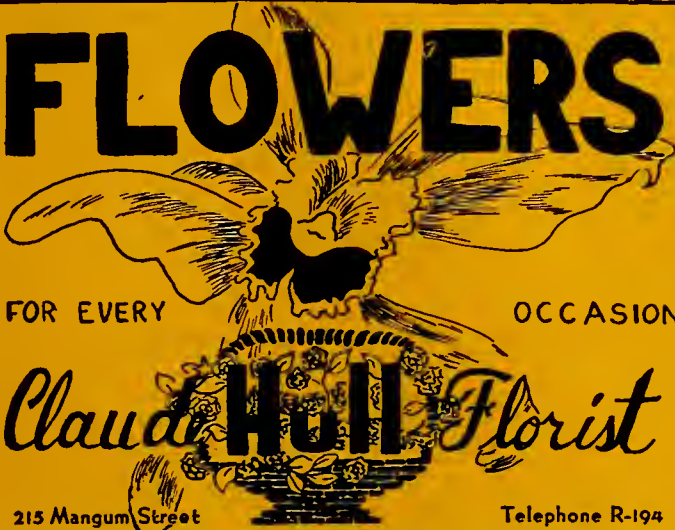

FOR EVERY OCCASION

*Claude Hull Florist*

215 Mangum Street Telephone R-194

**Tel. R-194**

(Nights—Tel. X-2796)

**215 North Mangum Street**

**HIBBERD *Florist***

Decorations a Specialty

**We Grow Our Own Flowers**

**TEL. L-925**

Cor. Parrish and Corcoran St.

Durham, N. C.



**Montgomery's Florist**

Mrs. Geo. E. Montgomery

**Cut Flowers, Floral Designs and Plants**

Greenhouse at 1923 Yearby Ave. — Tel. R-161

**212 N. Corcoran**

**Tel. R-161**

## FLORISTS

**ROLLS' FLORIST**

SINCE 1899



2001 Chapel Hill Road

Durham, N. C.

Dial F-7261

**FUNERAL DIRECTORS**

K. U. BRYAN, Pres.

R. T. HOWERTON, Sec.

**HOWERTON-BRYAN CO.**

INC.

**FUNERAL DIRECTORS**

Ambulance Service — Day or Night

1005 WEST MAIN ST.

DIAL L-977

**HUDSON FUNERAL HOME***"Distinctive Funeral Service"***AMBULANCE SERVICE**

Day or Night

1800 ANGIER AVENUE

TEL. F-129

**Don't Use an Old Directory!**

One Address taken from an old Directory may send you miles out of the way and waste a whole day's time. You take pride in keeping a fresh stock of merchandise on your shelves—

*Why not avail yourself of fresh information for your daily use?*

GEO. V. WYNNE

J. H. BARNES

*Hall-Wynne & Co.*<sup>INC</sup>  
**THE HOME OF SERVICE**

*"Over 40 Years of Service in Durham"*

# Funeral Directors

## AMBULANCE SERVICE



The home of Hall-Wynne & Co., well known Morticians of this community, who are located on West Main Street near the women's campus of Duke University. This firm has long enjoyed an established reputation for their superb equipment, well directed funerals and most reasonable prices.

**1113 WEST MAIN STREET**

**PHONE N-147**

# Christian - Harward Furniture Co., Inc.

Durham Home Furnishers  
for Over 44 Years

118-120 W. Parrish St.

Phone N-181, N-182

# Rogers Furniture Co.

NEW and USED  
FURNITURE

EASY TERMS

Opposite Post Office

Phone N-8311

# BROWNING & FARRELL FURNITURE CO., INC.

Telephone L-7521

200-202 N. Corcoran Street

Quality Home Furnishings

FURNITURE

*"Everything for the Home"*

# FIVE POINTS FURNITURE CO.

(Mason Furniture Co., Inc.)

412-414 W. Main Street

Tel. N-167

# Huntley-Stockton-Hill Co.

"Durham's Greater Furniture Store"

FURNITURE — FLOOR COVERINGS  
STOVES, RANGES AND APPLIANCES  
(When Available)

309 E. Chapel Hill St.

Phone F-193

## RHODES-COLLINS FURNITURE CO.

**Complete House Furnishers**

209-11 E. Chapel Hill St.

Phones N-2421 and N-6821

## FURRIERS

Cold Fur Storage Vault Located on Premises

# S. ZUCKERMAN AND SON

*Furrier*

NEW COATS MADE TO ORDER

Telephone J-3401

Durham, North Carolina

109 E. Chapel Hill St.

REMODELING — RELINING — CLEANING — LUSTERIZING — FUR STORAGE

## CAN YOU AFFORD



to miss a Full Representation in the Classified part of the City Directory? It is a Buyers' and Sellers' Guide and through its consultation

*thousands of dollars worth of goods are sold annually*

## GAS COMPANIES

COOKING

REFRIGERATION

**PUBLIC SERVICE CO. of N. C. INC.***"The Gas Company"*

WATER HEATING

HOME HEATING

**All Service Calls F-0302**

Mangum at Holloway

Phone N-121

## GLASS

**GLASS**WHEN GLASS IS BROKEN  
CALL A SPECIALISTFull Length Mirrors  
Installed in Any Door  
Glass Furniture Top

—EVERY KIND—

COMPLETE STOCK SAFETY GLASS

**CAROLINA GLASS CO.**

Tel. L-4831

425 W. Main

## GROCERS—WHOLESALE

**THOMAS & HOWARD CO., INC.**

GROCERIES

WHOLESALE  
ONLY

301 S. Duke

Durham, N. C.

Tel. L-985

*"Good Buildings Deserve Good Hardware"—Corbin*

# W. C. LYON COMPANY, Inc.

## HARDWARE

Builders' Supplies -- Mill Supplies

Pumps -- Electric Supplies -- Stanley Tools

Savage Arms Products -- Remington Ammunition

213 E. Chapel Hill St.    Phones L-946, L-947, L-948

## PUBLIC HARDWARE CO.

McQuade Paint, Varnish and Enamel

Lockwood Finishing Hardware

Wheeling Farm Fencing

Farming Tools  
Cooking Utensils  
Gardening Tools  
Vigoro for Flowers and Garden

Carpenters Tools  
Mechanics Tools  
Fishing Tackle and Sporting Goods  
Roll Roofing and Shingles

111 E. Parrish St.

Tel. J-3281

HARDWARE—WHOLESALE

# W. C. LYON COMPANY, Inc.

## WHOLESALE HARDWARE

Mill, Textile and Electrical Supplies

Deming Pumps — Ventilator Fans

213 E. Chapel Hill St.

Phone L-946

## HEATING AND MILL SUPPLIES

Allis Chalmers Tractors and Farming Machinery  
 Mill Supplies — Machinery  
 Heating Equipment — Link Belt Stokers  
 Manhattan Rubber Co., Rubber Goods  
 Barber Genasco Trinidad Roofings  
 Myers Home Water Systems

## DILLON SUPPLY CO.

112 S. Duke

Tel. L-993

## HOTELS

## HOTEL WASHINGTON DUKE

GEORGE W. SERRETT, Manager

Rates \$2.75 and Up

*"Carolina's Finest"*

A Bland Hotel

For Reservations Phone F-101

## THE TAVERN

*Durham's Most Popular Eating Place*

AIR CONDITIONED

BLAND OPERATED

Hotel Charlotte, Charlotte, N. C.

Hotel Andrew Johnson, Knoxville, Tenn.

## DURHAM HOTEL

TEL.

L-7631

No. 1—106 S. Church

No. 2—108 S. Church

No. 3—201½ E. Main

WEEKLY  
RATESCOURTEOUS  
SERVICE



# HOTEL MALBOURNE

DURHAM, N. C.

EVERETT I. BUGG, Owner

Rates -- \$2.00 to \$2.50



## MALBOURNE COFFEE SHOPPE

Club Breakfast — Lunches and Dinners

Also A La Carte Service

225 E. Main

Tel. F-176

## HOTELS

# THE BILTMORE HOTEL

AND

## BILTMORE GRILL

THE SOUTH'S FINEST NEGRO HOTEL  
ALL OUTSIDE ROOMS

—The Best of Food—

Special Attention in Catering to Private Parties

Phone N-333

East Pettigrew Street Near Union Station

### ICE CREAM MANUFACTURERS

FANCY ICES

SHERBETS

*"Ice Cream Specialists"*

# Durham Ice Cream Co., Inc.

Fast Frozen

## "Blue Ribbon" Ice Cream

BLOCKS

PUNCH

*"Today It's Thrifty to Buy Quality"*

800 W. Main

Dial L-963

### INSURANCE

# T. E. ALLEN & SONS

FIRE  
BONDS  
CASUALTY  
AUTOMOBILE  
HAIL  
WINDSTORM  
PLATE GLASS  
INLAND MARINE

**MUTUAL  
INSURANCE  
AGENCY**

Dividend Paying  
Insurance

LIFE  
HEALTH  
ACCIDENT  
WORKMEN'S  
COMPENSATION  
HOSPITALIZATION  
BURGLARY  
BOILER

Rooms 509-510 Fidelity Bank Bldg., 128 W. Main

Phone N-8421

# “DOLLARS FOR Your ASHES”

When in need of insurance of any kind, we invite your consideration of this agency. Our representatives are trained to give you the utmost service in handling every line of insurance written.

•

We Insure

## EVERYTHING

and

## EVERYBODY

Fire -- Automobile -- Casualty  
Surety Bonds -- Accident and Health

•

## HOME INSURANCE AGENCY, INC.

212½ CORCORAN STREET

PHONE F-146

JOHN A. BUCHANAN, President

# Home Security Life Insurance Co.

Paid to Policyholders and Beneficiaries of Policyholders  
Since Organization

**\$6,375,500.00**

Insurance in Force December 31, 1944 Over

**\$73,000,000.00**

GEO. WATTS HILL . . . . . *Chairman of Board*  
 BASCOM BAYNES . . . . . *President*  
 G. W. MUNFORD . . . . . *Vice-President*  
 F. B. DILTS . . . . . *Secretary-Actuary*  
 WALTER SLEDGE . . . . . *Treasurer*  
 R. A. ROSS, M. D. . . . . *Medical Director*  
 W. W. SLEDGE . . . . . *General Counsel*  
 H. B. BELVIN . . . . . *Auditor*  
 C. C. HAMLET . . . . . *Assistant Secretary*  
 LOIS BELVIN . . . . . *Assistant Secretary*

*“Make Your Home Secure  
With Home Security Policies”*

**TEL. 115-56**

Home Office, Durham, N. C.

6th Fl. One Eleven Corcoran St.

Old Line Legal Reserve

# LIFE INSURANCE

JOHN MERRICK, Founder



## NORTH CAROLINA MUTUAL LIFE INSURANCE CO.

HOME OFFICE:  
114-116 W. Parrish Street  
DURHAM, N. C.  
Tel. R-114

---

"No Home Complete Without North Carolina Mutual Policies"

CHAS. S. ALLEN

# **ALLEN**

## **Insurance Agency**

**General Insurance**

**Surety Bonds**

Mezz. Floor, Depositors Bank Bldg.

**Phone L-0331**

**Call N-2701**

For Expert Knowledge, Exact Coverage, and Personalized Service in Each of  
the Following Lines of General Insurance

Accident, Automobile, Bonds, Burglary, Fire and Lightning,  
Jewelry, Liability and Property Damage, Plate Glass,  
Windstorm, Workmen's Compensation

## **FARTHING'S FIDELITY INSURANCE AGENCY**

Trust Bldg.

Durham, N. C.

**Phone N-2701**

For "Protection Plus Service"

**L. WATTS NORTON**

General Agent for North Carolina

# The Northwestern Mutual Life Insurance Co.

## STATE OFFICES

Room 1611 Corcoran Bldg.

111 Corcoran Street

Durham, N. C.

**Tel. R-736**

"MUTUAL INSURANCE IS SAFE INSURANCE AT LOWEST COST"

**PRESON P. PHILLIPS**

Mutual Insurance Agency

**FIRE — ACCIDENT and HEALTH  
AUTOMOBILE**

—Representing—

## FIRE COMPANIES

Pennsylvania Lumbermans Mutual Fire  
Insurance Co.Grain Dealers National Mutual Fire Insur-  
ance Co.Pennsylvania Millers Mutual Fire Insur-  
ance Co.National Retailers Mutual Fire Insurance  
Co.

Carolina Mutual Insurance Co.

Traders &amp; Mechanics Insurance Co.

Merrimac Mutual Fire Insurance Co.

Mill Owners Mutual Fire Insurance Co.

Northwestern Mutual Fire Association

Holyoke Mutual Fire Insurance Co.

Norfolk & Dedham Mutual Fire Insurance  
Co.Central Manufacturers Mutual Fire Insur-  
ance Co.

## CASUALTY COMPANIES

Lumbermans Mutual Casualty Co.

National Casualty Co.

Shelby Mutual Casualty Co.

General Accident Fire and Life Assurance Corp. Ltd.

Lumber Mutual Casualty Insurance Co.

Utica Mutual Insurance Co.

Virginia Auto Mutual Insurance Co.

SUITE 312-313-314 FIDELITY BANK BLDG., 128 W. MAIN

**Phone J-0311**

# J. SOUTHGATE & SON, Inc.

Established 1872

•  
INSURANCE  
SPECIALISTS  
•

204-5-6 Depositors National Bank Building

Phone F-4841

## J. L. ATKINS, JR. CO., Inc.

**GENERAL INSURANCE**

We Specialize in Fire and Automobile Insurance

*"Mutualize and Economize"*

111 N. Corcoran—Suite 1106

Phone L-5511

W. E. COLLINS, Mgr.

PELHAM G. SUTTON, Asst. Mgr.

## Gate City Life Insurance Co.

**Industrial and Ordinary**

The First Capital Stock Industrial Company Organized  
in North Carolina

300-01 Depositors Natl. Bank Bldg.

Phone F-4141



Exactly the Right

# INSURANCE

For Your **EVERY NEED**

## Reade Insurance Agency

FRANK H. READE

Rooms 208-209 Fidelity Bank Bldg.  
128 W. Main Street

TEL.  
**R-2801**

### INVESTMENT BANKERS

North Carolina  
State and Municipal Bonds

Southern  
Corporate Stocks and Bonds

UNDERWRITERS — DISTRIBUTORS

**R. S. HAYS & COMPANY, INC.**

Securities  Investment

III CORCORAN STREET

DURHAM, NORTH CAROLINA

TEL. J-4871

# FIRST SECURITIES CORPORATION

Investment Securities

One Eleven Corcoran Street

Telephone R-167

# ALLAN'S JEWELERS

DIAMONDS  
WATCHES  
JEWELRY

SILVERWARE  
RADIOS  
LUGGAGE



*We Specialize in Watch and Jewelry Repairing*

327 West Main Street

Phone N-4521

## GLOBE JEWELRY CO., Inc.

GRUEN  
ELGIN  
HAMILTON  
BULOVA  
WATCHES

OPEN A  
CHARGE ACCOUNT

Nationally Known Watches and Diamonds  
on Easy Payment Plan

Authorized  
Dealer for  
AMERICAN  
BEAUTY  
DIAMONDS

101 East Main St.

(Opposite Citizens National Bank)

Tel. L-3341

DIAMONDS -- JEWELRY -- WATCHES

Convenient Deferred Payments at No Additional Cost

## JONES & FRASIER CO.

*Jewelers Since 1885*

121 W. Main St.

Telephone L-917

# RAY'S JEWELERS

Nationally Advertised Watches, Diamonds and Jewelry  
EASY PAYMENTS

211 W. Main Street

Tel. N-7811

# Wilkins Jewelry Co.

*Credit Jewelers*

QUALITY JEWELRY -- DIAMONDS  
WATCHES AND SILVERWARE

305 W. MAIN

PHONE R-5411

## JUNK

# SID RANCER JUNK & COAL CO.

409 S. Elm Street at Pettigrew

**L-6391**

PROMPT DELIVERY

**L-6391**

**COAL**

for  
Furnace  
Grate  
Cook Stove  
Heater

**WOOD**

Lightwood  
Kindling  
Cook Stove  
Heater  
Fire Place

**CHARCOAL**

for  
Picnics  
Outdoor Ovens  
Grills  
Camping

**JUNK**

Rags  
Scrap Iron  
Waste Materials

## LAUNDRIES

# Durham Laundry Co.

H. W. O'SHEA, Mgr.

LAUNDRY and DRY CLEANING

Gregson cor. Peabody St.

Tel. L-991

**Johnson-Forrester**  
CLEANERS & LAUNDERERS

*“A Soft Water Laundry”*

804 N. Mangum St.

**Phone N-157**

# The New Method Laundry

**QUALITY**  
and  
**SERVICE**

405 Roxboro St.

Dial F-2361

# MODEL LAUNDRY and DRY CLEANERS



DIAL N-171

## LEATHER GOODS



# R. A. ESTER'S

LUGGAGE



Manufacturers of  
**HARNESS and LEATHER GOODS**

General Repairing of

*and Leather Goods*

Luggage, Trunks, Golf Bags, Saddles, Coolers, Blankets, Bandages,  
Boots, Harness, Collars, Leads, All Types of Leather

116 MORGAN STREET

PHONE F-0551

## LETTER SHOPS

# PARKER LETTER SERVICE

Multigraphing — Mimeographing — Personalized Letters  
Addressing — Typing — Mailing Lists

**Direct-Mail Advertising**

NOTARY PUBLIC

Room 911 One Eleven Corcoran

Phone J-1461

## LOANS

# AUTO LOANS

• FINANCING • REFINANCING

Quick, Efficient, Confidential Service — No Parking Troubles

# HERRING FINANCE CO.

(E. L. Herring, formerly Assistant Manager of Auto Finance Co.)

308 N. Mangum St.

Dial R-196

# DURHAM LUMBER CO., INC.

## Millwork

Roofing -- Insulation  
Wallboard -- Hardware

Mill and Yard East Durham  
Phone L-957

# WEST DURHAM LUMBER CO.



MASONITE

1866  
**CURTIS**  
WOODWORK  
*"The Permanent Furniture for Your Home"*

## Builders' Supplies

Lime, Plaster, Cement, Roofing, Insulation  
Windows, Doors, Frames, Ceiling, Siding, Flooring  
Russwin Hardware—Pratt & Lambert Paints—Coal

*"One Stop Service—Everything for the Builder"*

3109 Hillsboro Road

Dial X-1221

# H. F. JONES MILLWORK CO.



Manufacturers

## High Grade Cabinet and Millwork

214 Hunt St.

Phone L-6571

## MONUMENTS



# Maddox - Stafford Stone Works

MONUMENTS — MARKERS  
MAUSOLEUMS

Good Workmanship at Reasonable Prices  
Cor. Hardee and Liberty Sts. at Pine Hill Cemetery  
**Dial X-5073**

## MOVERS—HOUSEHOLD GOODS

**YOUR  
MOVE**

**DURHAM**

**OUR  
MOVE**

## TRANSFER & STORAGE, INC.

Movers of Household Goods — Insured Cargoes

ICC Rights in 20 States

810 Ramseur St.

Dial L-7651

## MUSICAL

# DURHAM MUSIC CO.

106 N. MANGUM ST.

Largest Stock of Records  
in the South

POPULAR AND CLASSICAL

TELEPHONE L-1611



## GOLDMAN MUSIC & INSTRUMENT SUPPLY CO.

117 West Chapel Hill St. — Tel. N-5821  
and 1011 West Chapel Hill St. — Tel. N-9864

Distributors America's Foremost Band and Orchestral Instruments

Pianos — Radios — Sound Systems — Recorders — Record Players

*Repairing — Supplies — For Everything Musical*

24-Hour Radio Service

10 Day Instrument Overhauling Service

All the Latest Popular Music — Instruction Books for All Instruments  
Classic — Record Albums — Cabinets



# O'BRIENT'S MUSIC STORE

## RADIOS

MUSICAL INSTRUMENTS  
AND  
MUSIC SUPPLIES

109 W. Parrish

Tel. F-6261

## OFFICE SUPPLIES

# EVERYTHING FOR THE OFFICE

*Supplies — Equipment — Machines*

# DURHAM OFFICE SUPPLY

105 W. Parrish St.

Tel. L-919

# THE ROSE AGENCY, Inc.

## OFFICE SUPPLIES

COMPLETE OFFICE OUTFITTERS

Rubber Stamps — Notary Seals — Kodaks and Supplies

Blank Books — Loose Leaf Forms — Accounting Systems

206 North Corcoran Street

Phone L-959

## PAINTERS

# S. F. GORE

## DECORATOR

Painters, Paperhangers, Commercial Spray Painting and  
Floor Finishing

210 E. Parrish St.

Tel. N-9931

# D. C. MAY

**Contractors  
Painters - Decorators  
Paperhangers**



Wholesale and Retail

**PAINT  
and  
WALLPAPER**



**314-318 MORGAN ST.**

**PHONE J-5321**

# Claude M. May

Painting Contractor

Use Moore Paint

PAINTING and PAPERING

Paints, Oils, Varnishes and Colors

105 W. Chapel Hill St.

Phone L-0381

*Cashiers!*

*Tellers!*

*Clerks!*

Do your employers  
furnish you with the  
latest edition of the  
City Directory

?

You need it at your elbow at all times, to protect your company from forgers and bad-check artists. A few questions, checked against City Directory information, will trip them at once. Intelligent use of the City Directory for this purpose has saved thousands of dollars and helped make some cities "too sharp" for bad-check "operators."

# Shaw Paint & Wall Paper Co. Inc.

Contractors of

Painting and Papering

**VENETIAN BLINDS**

Wholesale — Retail

**PAINTS  
PAINTERS SUPPLIES  
WALL PAPER**

Sanding and Finishing Floors

•

115 E. Chapel Hill Street

Dial J-9111

# RILEY

Sells to and Recommends the Leading Independent  
Painting Contractors of Durham and Vicinity

CONSULT US CONCERNING

**Painting -- Wall Papering -- Floor Finishing**

DUTCH BOY PAINTS  
PERFECTION PAINTS — OIL — VARNISH  
IMPERIAL WALL PAPER

Distributors Texolite Paint Products—John T. Lewis Linseed Oil Warehouse

## RILEY PAINT CO.

“In Front of the Post Office”

Phone J-6021



### PHOTOGRAPHERS' SUPPLIES

## OSCAR BENNETT & SON

PHOTOGRAPHERS  
BACKGROUND

TEL. J-3093

106½ EAST MAIN ST.

**A Real  
Necessity  
in Every  
Office**

## THE CITY DIRECTORY

The Modern Up-to-Date Method  
of Getting Accurate Information Quickly

A Time Saver—A Money Maker For Every Business  
Let Us Show You How

J. H. INGRAM

R. A. SUGGS

# Ingram & Suggs

Plumbing  
Contracting  
Stokers  
Oil Heaters



Heating  
Repairing  
SALES AND  
SERVICE

204 E. Maynard Ave.

Dial R-4951

# PASCHALL BROTHERS

Heating and Plumbing  
Contractors

Esso Automatic Oil Burners and Winkler Coal Stokers  
Water Systems — Tanks and Pumps — Gas Heaters

319 East Chapel Hill Street

Durham, N. C.

Phone J-6321



# When We're Given A Job To Do - We Do It!

Your Message Will Get Complete Coverage  
In Durham and Vicinity When You Use

1490  
On The Dial

## WDNC

CBS  
Network

Phone R-155

138 E. Chapel Hill St.

### REAL ESTATE

# Durham Bond and Mortgage Co.

CHAS. S. ALLEN, Pres.

## REAL ESTATE LOANS

For Building or Refinancing

REAL ESTATE — RENTALS — PROPERTY MANAGEMENT

Mezz. Floor, Depositors Bank Bldg.

Tel. L-0331

## CLEMENTS AND EDWARDS INS. AGENCY

W. W. CLEMENTS

W. W. EDWARDS

Real Estate  
Insurance

109½ S. MANGUM ST.

TEL. L-7801

*“Service with Ability”*

# Durham Realty & Insurance Co.

109 N. Market



RENTALS  
REAL ESTATE  
INSURANCE



PHONES

Insurance Dept., 115-79

Real Estate, 115-77

Rentals, 115-78



# H. G. TERRY



## *Real Estate Sales*

I Specialize in Property Management

331 W. Main

402 Snow Building

Phone F-2301

S. LeROY PROCTOR, Pres.-Mgr.

## HOLLOWAY & PROCTOR, Inc.

"REALTORS"

FIRE INSURANCE -- REAL ESTATE

City Real Estate — Farms and  
Country Estates



Telephone F-8111

Office: 413 Fidelity Bank Building

DURHAM, NORTH CAROLINA

## Horton Realty Company, Inc.

City and Farm  
Property



321 Fidelity Bank Building

Durham, North Carolina

P. O. Box 723

Phones: Office J-5311 — Residence L-7142

REAL ESTATE

**O. A. JOHNSON****REALTOR****REAL ESTATE  
RENTALS***"Satisfaction That Lasts"*

Tel.

**F-2451**

Office—118 Morgan Street

Durham, N. C.

**GEORGE D. NORWOOD**

Real Estate  
Rentals  
Property Management

207 Depositors National Bank Bldg.

Tel. F-5231

Durham, N. C.

**UNION INSURANCE & REALTY CO.****Real Estate -- Rentals**

Building and Repairing

814 FAYETTEVILLE ST.

PHONE J-6521

**RESTAURANTS**

Home Owned

**HARVEY'S CAFETERIA***Comfortably Air Conditioned*103-05 E. MAIN*Banquet Halls**Club Rooms*

L. G. MARTIN, President

J. D. WALL, SR., Superintendent

# THE YOUNG ROOFING CO. INC.

PHONE J-2461

313 Foster Street



## Contractors and Manufacturers

Gravel Roof and Sheet Metal Work



15 and 20 Year Bonded Roofs

# Budd-Piper Roofing Co.

## Roofing Contractors

•

Sheet Metal Workers

Waterproofing

Roofing Materials and Supplies

•

115-117 W. Chapel Hill St.

Phones F-2121, J-8971

# WALTON ROOFING & HEATING CO.

## ROOFING -- HEATING

Sheet Metal Work

Air Conditioning

221 FOSTER

TEL. J-8351

*I am looking for some one---*

*Likewise, some one is looking for me*

If I have something to sell and I am not listed  
in this Directory under the proper headings

***I LOSE A CUSTOMER***

Tel.  
X-6646

Tel.  
X-6646



*Heating*  
*Air Conditioning*

Sheet Metal Work and  
Sheet Metal Contractors



LENNOX AIRE-FLO  
AIR CONDITIONING



Lennox Oil Burners



Automatic Coal Stokers

1920 PERRY

TEL. X-6646

## SPORTING GOODS

SPORTING GOODS  
ATHLETIC SUPPLIES**WOODALLS**BICYCLES  
TOYS

"PLAYTHINGS"

Established 1894

WHOLESALE and RETAIL

136-38 E. Chapel Hill St.

Telephone J-6451

## TAXICAB

## ASSOCIATED CABS

DIAL **L-0283** FOR ASSN. CABSBILTMORE CAB  
CAROLINA CAB  
DIXIE CAB  
EAGLE CABHAWK TAXI  
HILLSIDE TAXI  
ROYAL TAXI  
STAR TAXI

812 Fayetteville

Tel. L-0283

C. C. MALONE, Proprietor

**DIXIE CABS**

"AT YOUR SERVICE"

**DIAL R-134****MR. BUSINESS MAN!****DON'T USE AN OLD DIRECTORY**

This Directory is issued ANNUALLY. No other medium in the world gives the information contained herein, therefore it is CONSULTED DAILY FOR TWELVE MONTHS until a new edition is issued.

What better medium to gain  
publicity for your advertisement?

# CLAUDE M. MAY

Wall Paper Contractors

PAINTING and PAPERING

Office and Show Rooms:

105 W. CHAPEL HILL ST.

PHONE L-0381

## *Why* A BUYERS' GUIDE?

*It is customary to include a Buyers Guide in the City Directory because:*

It gives business firms the opportunity to elaborate upon a description of their products and services impossible in the limited space of regular Alphabetical and Classified listings.



THE BUYERS' GUIDE IS A NECESSARY SUPPLEMENT TO THE REGULAR LISTINGS; IT IS GOOD CITY DIRECTORY INFORMATION

... EXTENDED

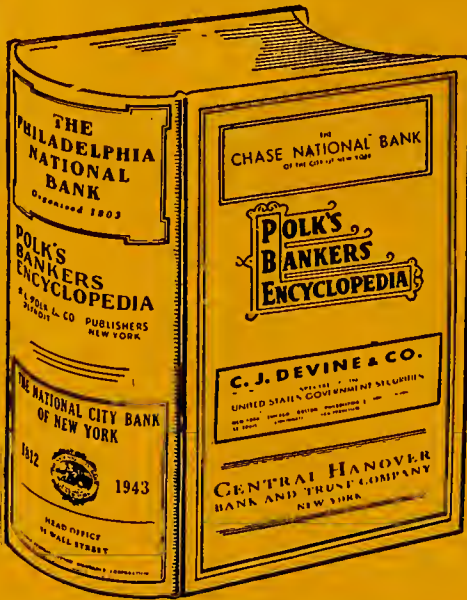

# POLK'S BANKERS ENCYCLOPEDIA

*The "Purple Book"*

## Bank Directory of the World

It contains bank statements in statement form with totals and date, giving details as to capital, surplus, undivided profits and analyzed deposits including asset items of loans and discounts, cash and exchange, with segregation of bonds as to government, state and municipal.

Bank officers, directors, correspondents and accessible banking towns are conveniently arranged, with memberships in F D I C designated and special list of Transit Numbers in numerical form.

Among other reference features are clearing house rules and regulations with officers, names of national, state and city officials, national and state bank examiners, banking laws and regulations, bank attorneys and state and city maps.

It carries a complete list of the Investment Bankers Association and members of principal stock exchanges, dealers in commercial paper, as well as a selected list of general investment dealers.

Supreme in the bank directory field, this reference medium is of everyday practical use and importance in the world of banking and finance.

Issued in March and September each year.

Price \$15 Per Copy or \$20.00 to include Monthly Supplements.

### STATE AND SECTIONAL EDITIONS

From the sheets of the complete volume of Polk's Bankers Encyclopedia, State and Sectional Books are made up on special order and available in several styles at rates in accordance with desired specifications.

*Published by*

# R. L. POLK & CO.

Executive Offices:  
Polk Directory Bldg., Detroit, Mich.

354-360 Fourth Ave.  
New York, N. Y.



**Don't Contribute  
to  
Counterfeiters  
KNOW YOUR  
MONEY!**

**Don't Be Fooled  
by  
Forgers  
KNOW YOUR  
ENDORSERS!**

**The Government never redeems counterfeit money!**

1. **KNOW YOUR MONEY!** Study the bills you receive so as to become familiar with the workmanship on them, especially in the portraits.

2. **COMPARE** a suspected bill with a genuine of the same type and denomination. Observe these things:

**PORTRAIT** *Counterfeit*—Dull, smudgy, or unnaturally white, scratchy; oval background is dark, lines irregular and broken. Portrait merges into the background.

*Genuine*—Stands out distinctly from the oval background. Eyes appear lifelike. Background is a fine screen of regular lines.

**COLORED SEAL** *Counterfeit*—Saw-tooth points around rim are usually uneven, broken off.

*Genuine*—Saw-tooth points around rim are even and sharp.

**SERIAL NUMBERS** *Counterfeit*—Poorly printed, badly spaced, uneven in appearance.

*Genuine*—Figures firmly and evenly printed, well spaced.

**PAPER** *Counterfeit*—Generally has no silk threads, but these may be imitated by very small red and blue ink lines.

*Genuine*—Printed on distinctive paper in which very small red and blue silk threads are scattered. The silk threads are not always noticeable on bills that are badly soiled or worn.

3. **RUBBING** a bill on a piece of paper will *not* prove it is genuine or counterfeit; ink can be rubbed from good bills as well as bad ones.

4. **CONSULT** an experienced money-handler or police officer to make sure, if you are still in doubt, whether a bill is genuine or counterfeit.

5. **REMEMBER, NOT ALL STRANGERS ARE COUNTERFEITERS, BUT ALL COUNTERFEITERS ARE LIKELY TO BE STRANGERS.**

This information is reprinted from the U. S. Secret Service 32-page booklet, "KNOW YOUR MONEY", which tells how to detect counterfeit coins and bills and how to guard against losses from forged Government checks. Copies may be purchased for 10c each, or \$7.50 per 100, from the Superintendent of Documents, Government Printing Office, Washington, D. C.

Published in Cooperation with United States Secret Service Treasury Dept.

# POPULATION OF U. S. CITIES OF 25,000 OR MORE IN 1940

(as per final figures of the 1940 U. S. Census Report)

<p><b>Alabama</b></p> <p>Anniston 25,523 Birmingham 267,583 Oxden 26,975 Mobile 78,720 Montgomery 78,084 Tuscaloosa 27,493</p> <p><b>Arizona</b></p> <p>Phoenix 65,414 Tucson 36,418</p> <p><b>Arkansas</b></p> <p>Fort Smith 36,584 Little Rock 88,039 Texarkana 11,821</p> <p><b>California</b></p> <p>Alameda 36,258 Alhambra 38,835 Bakersfield 29,252 Berkeley 55,547 Beverly Hills 26,823 Burbank 34,337 Fresno 60,885 Glendale 82,832 Huntington Park 28,648 Inglewood 30,114 Long Beach 194,421 Los Angeles 1,504,277 Oakland 302,163 Pasadena 81,864 Riverside 34,456 Sacramento 105,958 San Bernardino 43,646 San Diego 203,241 San Francisco 694,536 San Jose 68,457 Santa Ana 31,921 Santa Barbara 34,851 Santa Monica 53,500 South Gate 26,945 Stockton 54,714</p> <p><b>Colorado</b></p> <p>Colorado Springs 38,788 Denver 322,412 Pueblo 52,162</p> <p><b>Connecticut</b></p> <p>Bridgeport 147,121 Hartford 186,287 Meriden 134,421 Middletown 26,495 New Britain 68,685 New Haven 180,605 New London 34,456 Norwalk 39,849 Stamford 47,938 Torrington 69,269 Waterbury 99,314</p> <p><b>Delaware</b></p> <p>Wilmington 112,504</p> <p><b>District of Columbia</b></p> <p>Washington 653,091</p> <p><b>Florida</b></p> <p>Jacksonville 173,065 Miami 172,172 Miami Beach 28,012 Orlando 36,736 Pensacola 37,448 St. Petersburg 60,812 Tampa 108,391 West Palm Beach 33,693</p> <p><b>Georgia</b></p> <p>Atlanta 302,288 Augusta 65,919 Columbus 53,280 Macon 57,885 Rome 28,282 Savannah 85,990</p> <p><b>Idaho</b></p> <p>Boise City 28,130</p> <p><b>Illinois</b></p> <p>Alton 31,255 Aurora 47,170 Belleville 28,405 Berwyn 36,819 Bloomington 32,868 Chicago 3,396,808 Cicero 64,712 Danville 26,819 Decatur 69,305 East St. Louis 75,609 Elgin 38,333 Evanston 59,889 Oalesburg 28,876 Joliet 42,365 Maywood 26,648 Moline 34,608 Oak Park 66,015 Peoria 105,087 Quincy 40,469 Rockford 84,637 Rock Island 42,775 Springfield 155,503 Waukegan 34,241</p>	<p><b>Indiana</b></p> <p>Anderson 41,572 East Chicago 54,637 Elkhart 33,434 Evansville 97,062 Fort Wayne 118,410 Gary 111,719 Hammond 70,184 Indianapolis 386,972 Kokomo 33,785 Lafayette 28,798 Marion 28,767 Michigan City 26,476 Mishawaka 28,298 Muncie 49,739 New Albany 25,414 Richmond 35,147 South Bend 101,268 Terre Haute 64,698</p> <p><b>Iowa</b></p> <p>Burlington 25,832 Cedar Rapids 82,120 Clinton 26,270 Council Bluffs 41,489 Davenport 66,039 Des Moines 159,819 Dubuque 43,892 Iason City 27,000 Ottumwa 31,570 Sioux City 82,364 Waterloo 51,743</p> <p><b>Kansas</b></p> <p>Hutchinson 30,013 Kansas City 121,458 Topeka 87,833 Wichita 114,966</p> <p><b>Kentucky</b></p> <p>Ashland 29,537 Covington 83,018 Lexington 49,304 Louisville 319,077 Newport 30,631 Owensboro 30,245 Paducah 33,765</p> <p><b>Louisiana</b></p> <p>Alexandria 27,068 Baton Rouge 34,719 Monroe 28,309 New Orleans 494,537 Shreveport 98,167</p> <p><b>Maine</b></p> <p>Bangor 28,822 Lewiston 38,598 Portland 73,643</p> <p><b>Maryland</b></p> <p>Baltimore 859,100 Cumberland 39,483 Hagerstown 32,491</p> <p><b>Massachusetts</b></p> <p>Beverly 25,537 Boston 770,816 Brookline 62,343 Cambridge 110,879 Chelsea 41,259 Chicopee 41,664 Everett 46,784 Fall River 114,828 Fitchburg 41,824 Haverhill 46,752 Holyoke 53,752 Lawrence 84,323 Lowell 101,389 Lyons 98,123 Malden 58,010 Medford 63,083 Melrose 25,333 New Bedford 110,341 Newton 89,873 Pittsfield 49,684 Quincy 75,810 Revere 34,405 Salem 41,213 Somerville 102,177 Springfield 149,554 Taunton 37,395 Waltham 40,020 Worcester 183,694</p> <p><b>Michigan</b></p> <p>Ann Arbor 28,815 Battle Creek 43,453 Bay City 47,956 Dearborn 63,584 Detroit 1,623,452 Flint 151,543 Grand Rapids 164,292 Hamtramck 49,339 Highland Park 50,810 Jackson 49,856 Kalamazoo 59,097 Lansing 78,753 Muskegon 47,697 Plymouth 66,626 Port Huron 37,759 Royal Oak 25,087 Saginaw 82,794 Wyandotte 30,618</p> <p><b>Minnesota</b></p> <p>Duluth 101,065 Minneapolis 492,370 Rochester 26,312 St. Paul 287,736</p> <p><b>Mississippi</b></p> <p>Jackson 62,107 Meridian 35,461</p>	<p><b>Missouri</b></p> <p>Joplin 37,144 Kansas City 399,178 St. Joseph 75,711 St. Louis 816,084 Springfield 61,238 University City 33,023</p> <p><b>Montana</b></p> <p>Butte 37,081 Great Falls 29,928</p> <p><b>Nebraska</b></p> <p>Lincoln 81,984 Omaha 223,844</p> <p><b>New Hampshire</b></p> <p>Concord 27,171 Manchester 77,685 Nashua 33,927</p> <p><b>New Jersey</b></p> <p>Atlantic City 64,094 Bayonne 79,198 Belleville 28,167 Bloomfield 41,623 Camden 117,536 Clifton 48,827 East Orange 68,945 Elizabeth 108,912 Garfield 28,044 Hackensack 28,279 Hoboken 51,113 Irvington 55,328 Jersey City 301,173 Rutherford 39,467 Montclair 39,807 Newark 429,760 Perth Amboy 35,180 Brunswick 35,717 Passaic 61,394 Paterson 139,856 Plainfield 174,441 Elizabeth 78,929 Trenton 124,697 Union City 56,173 West New York 39,438 West Orange 25,662</p> <p><b>New Mexico</b></p> <p>Albuquerque 35,449</p> <p><b>New York</b></p> <p>Albany 130,577 Amsterdam 33,329 Auburn 35,753 Binghamton 78,308 Buffalo 575,901 Elmira 45,106 Jamestown 42,638 Kingston 28,589 Mount Vernon 67,362 Newburgh 31,883 New Rochelle 74,549 New York 1,394,711 Brooklyn 2,596,285 Manhattan 1,889,924 Queens 1,297,834 Richmond 174,441 Niagara Falls 78,029 Poughkeepsie 40,478 Rochester 324,975 Troy 24,219 Schenectady 87,549 Syracuse 205,967 Utica 70,304 Troy 100,518 Watertown 33,385 White Plains 40,327 Yonkers 142,598</p> <p><b>North Carolina</b></p> <p>Asheville 51,310 Charlotte 100,699 Durham 60,195 Greensboro 59,319 High Point 38,495 Raleigh 46,897 Rocky Mount 25,558 Wilmington 33,407 Winston-Salem 79,815</p> <p><b>North Dakota</b></p> <p>Fargo 32,580</p> <p><b>Ohio</b></p> <p>Akron 244,791 Canton 108,401 Cincinnati 435,810 Cleveland 878,336 Cleveland Heights 54,992 Columbus 396,087 Dayton 210,718 East Cleveland 39,495 Elyria 25,120 Hamilton 50,892 Lakewood 69,160 Lima 44,711 Lorain 44,128 Mansfield 37,154 Marion 30,817 Massillon 26,664 Middletown 31,220 Newark 31,487 Norwood 34,010 Portsmouth 40,458 Springfield 70,652 Steubenville 37,651 Toledo 282,349 Warren 42,837 Youngstown 167,720 Zanesville 37,500</p> <p><b>Oklahoma</b></p> <p>Enid 28,081 Muskogee 32,332 Oklahoma City 204,433 Tulsa 142,157</p>	<p><b>Oregon</b></p> <p>Portland 308,394 Salem 70,906</p> <p><b>Pennsylvania</b></p> <p>Alliquippa 27,023 Allentown 98,904 Altoona 80,214 Bethlehem 58,490 Chester 59,295 Easton 33,589 Erie 116,955 Harrisburg 83,893 Lancaster 38,009 Hazleton 38,009 Johnstown 66,668 New Castle 47,638 Lebanon 27,206 McKeesport 56,355 New Castle 47,638 Norristown 38,181 Philadelphia 1,931,334 Pittsburgh 671,559 Reading 110,568 Scranton 140,404 Sharon 28,622 Washington 28,186 Wilkes-Barre 66,238 Williamsburg 29,855 Williamsport 44,355 York 56,712</p> <p><b>Rhode Island</b></p> <p>Central Falls 25,248 Cranston 47,085 Newport 36,232 Pawtucket 75,797 Providence 253,504 Warwick 28,184 Woonsocket 49,303</p> <p><b>South Carolina</b></p> <p>Charleston 71,275 Columbia 82,386 Greenville 34,734 Spartanburg 32,249</p> <p><b>South Dakota</b></p> <p>Sioux Falls 40,832</p> <p><b>Tennessee</b></p> <p>Chattanooga 128,163 Johnson City 25,332 Knoxville 111,580 Memphis 292,942 Nashville 167,402</p> <p><b>Texas</b></p> <p>Ablene 26,812 Amarillo 51,686 Austin 67,930 Beaumont 53,061 Corpus Christi 57,301 Dallas 284,794 El Paso 86,810 Fort Worth 177,662 Galveston 60,862 Houston 362,814 Laredo 39,274 Lubbock 31,853 Fort Arthur 46,740 San Angelo 28,802 San Antonio 253,854 Texarkana 17,079 Tyler 24,219 Waco 55,982 Wichita Falls 45,112</p> <p><b>Utah</b></p> <p>Ogden 43,688 Salt Lake City 149,934</p> <p><b>Vermont</b></p> <p>Burlington 27,686</p> <p><b>Virginia</b></p> <p>Alexandria 35,523 Danville 32,749 Lynchburg 44,541 Newport News 37,067 Norfolk 144,322 Petersburg 30,631 Portsmouth 50,745 Richmond 183,042 Roanoke 69,287</p> <p><b>Washington</b></p> <p>Bellingham 29,314 Everett 30,224 Seattle 369,302 Spokane 122,001 Tacoma 108,408 Yakima 77,221</p> <p><b>West Virginia</b></p> <p>Charleston 67,914 Clarksburg 30,579 Huntington 78,836 Parkersburg 39,183 Wheeling 61,099</p> <p><b>Wisconsin</b></p> <p>Appleton 28,436 Beloit 25,365 Eau Claire 37,745 Fond du Lac 27,209 Green Bay 46,235 Kenosha 46,765 La Crosse 42,707 Madison 67,447 Milwaukee 864,772 Oshkosh 39,089 Racine 67,195 Sheboygan 40,628 Superior 35,138 Wausau 27,688 Wauwatosa 27,769 West Allis 36,364</p> <p><b>Territory of Hawaii</b></p> <p>Honolulu 179,358</p>
--	---	--	---

**CONTRACTING REPAIRS REFRIGERATION MOTORS APPLIANCES**  
**DURHAM ELECTRIC CONSTRUCTION CO.**  
 118-119 ORANGE ST. PHONE R-739

# HILL'S DURHAM

## Classified Business Directory

### 1945-46

#### INCLUDING

Associations and Clubs—Commercial, Buildings—Office and Public, Ceme-  
 teries, Churches, Clergymen, Clubs, Hospitals and Dispensaries, Labor Organizations,  
 Libraries, Parks and Playgrounds, Savings and Loan Associations, Schools—Public,  
 Schools, Colleges and Academies, Social Settlements and Societies.

Copyright, 1946, by Hill Directory Co., Inc.

Names appearing under headings marked thus (\*) are inserted only  
 when specially contracted for.

#### Accountants—Certified—Public

**ASHLIN & HUTCHINGS**, 611-13 Deposi-  
 tors National Bank Bldg 123 W Main,  
 Tel J-6941  
**Redford J Beverly** 212 W Main R210  
**Steele R L & Co** 128 W Main R509

#### Accountants—Public

**Cheek Thos L** 119½ W Chapel Hill  
**CHERRY BOOKKEEPING & TAX SER-  
 VICE**, 307-308 Depositors Natl Bk Bldg  
 123 W Main, Tel F-2441 (For further  
 information see page 2 Buyers' Guide  
 and left side lines)  
**Hartsell G Wilson** 128 W Main R318  
**Turner Ralph B** 3321 6th av (B)

#### Acoustic Apparatus and Devices

**Acoustic Co** 111 N Corcoran R514

#### \*Adding Machines

**DURHAM OFFICE SUPPLY CO**, Agents  
 For Victor Adding Machines 105 W  
 Parrish, Tel L-919 (For further infor-  
 mation see page 63 Buyers' Guide and  
 right top corner cards)

#### \*Addressing and Mailing

**PARKER LETTER SERVICE**, 911 One  
 Eleven Corcoran Bldg 111 N Corcoran,  
 Tel J-1467 (For further information  
 see page 59 Buyers' Guide and left  
 top lines)

#### Adjusters

**Greene Jas C Co** 111 N Corcoran R1417  
**Hall John R (ins)** 111 N Corcoran R530

#### Advertising Agencies

**Harvey-Massengale Co Inc** 331 W Main  
 R605  
**Mitchell & Barnes** 430½ W Main  
**Welcome Wagon Service** 117 W Lynch

#### Agricultural Implement and Machinery Dealers

**Stephens Tractor & Implement Co Inc**  
 218 Rigsbee av

#### Air Conditioning

**BAGWELL J R CO**, 320 Holland, Tel  
 N-195 (For further information see  
 page C and left side lines)  
**BELL V E & SONS**, 1920 Perry, Tel  
 X-6646 (For further information see  
 page 75 Buyers' Guide and back cover)  
**NICHOLSON INC**, 126 N Market, Tel  
 R-734 (For further information see  
 page 3 Buyers' Guide, left bottom lines  
 and back cover)

#### \*Ambulance Service

**HALL-WYNNE & CO INC**, 1113 W Main,  
 Tel N-147 (For further information  
 see page 41 Buyers' Guide, right bot-  
 tom lines and front cover)  
**HOWERTON BRYAN CO INC**, 1005 W  
 Main, Tel L-977 (For further infor-  
 mation see page 40 Buyers' Guide)  
**KELLY CLYDE FUNERAL HOME**, 1105  
 Broad, Tel X-1224 (For further infor-  
 mation see Street Divider)

#### Amusements—Places Of

**American Legion Fair Grounds** Fay nr  
 Hemlock  
**Olympia Skating Rink** 214½ Rigsbee av  
**Toro Ball Park Morris cor Corp**

Old Line Legal Reserve Life Insurance

114-116 W. Parrish St. — Tel. R-114

Home Office, Durham, N. C.

**NORTH CAROLINA MUTUAL LIFE INSURANCE CO.**  
 "NO HOME COMPLETE WITHOUT NORTH CAROLINA MUTUAL POLICIES"

**Dr. Pepper** 3-A-DAY KEEPS ENERGY up  
 GOOD FOR LIFE! 5¢ at 10-2 & 4

**BIGGER DRINK****BETTER TASTE 5c**

**Animal Hospitals—Small Animals**  
**ANIMAL HOSPITAL & KENNELS**, New  
 Guess rd, Tel X-2471 (For further in-  
 formation see page 4 Buyers' Guide)

## \*Antique Furniture

**DURHAM FURNITURE CO INC**, 519  
 Morgan, Tel L-4751 (For further in-  
 formation see page 4 Buyers' Guide  
 and right side lines)

## \*Antique Reproductions

**DURHAM FURNITURE CO INC**, 519  
 Morgan, Tel L-4751 (For further in-  
 formation see page 4 Buyers' Guide  
 and right side lines)

**Antiques**

Baldwin E Maine Raleigh rd nr Lynn rd

**Apartment Buildings**

Allenton 311 W Trinity av  
 Ambassador 916 W Trinity av  
 Aycock The 926 Dacian av  
 Barbee The 500 E Proctor  
 Bellamy 110 E Geer  
 Beverly The 107 Watts  
 Bickett 806 N Gregson  
 Bland The 1021 Minerva av  
 Boone 306 Cleveland  
 Center 321 E Main  
 Chalen The 602 W Chapel Hill and 316  
 S Gregson  
 Erwin 312 N Buchanan rd  
 Franklin Court The 501 E Main  
 Glenn The 924 Dacian av  
 Hesse The 109 Bdwy  
 Hyde Park 106 N Hyde Pk av  
 Johnson 304 Watts  
 Lakewood 1912½ Lakewood av  
 Manchester 813 2d  
 Marguerette (c) 512½ E Proctor  
 Markham The 201 Bdwy  
 Martha (c) 514 E Proctor  
 Perry 901 N Mangum  
 Powe 307 Watts  
 Powe The 603 Watts  
 Powe Edw The 506 N Buchanan rd  
 Rand 116 N Queen  
 Rollins 803 2d  
 Rosalie 811 Fayetteville  
 Salmon 1025 Monmouth av  
 Salmon No 2 512 Watts  
 Trinity 906 W Trinity av  
 University 1500 Duke Univ rd  
 Vance 922 Dacian av

**Architects**

**ATWOOD & WEEKS INC**, 504-05-06  
 Snow Bldg 331 W Main, Tel J-5471  
 Bowles Wm C 201 Bdwy apt 1  
 Carr Geo W 111 N Corcoran R1710  
 Davis Archie R 111 N Corcoran R1505  
 Hackney Geo F 111½ N Market  
 Markley Robt R 128 W Main R520

## \*Armature Re-Winding

**DURHAM ELECTRIC CONSTRUCTION**  
**CO INC**, 113-19 Orange, Tel R-739 (For  
 further information see page 38 Buy-  
 ers' Guide and right top lines)

## \*Army Clothing and Accessories

**PRITCHARD - BRIGHT & CO INC**,  
**ARMY SERVICE STORE**, 204-06 E  
 Chapel Hill, Tel F-8321 (For further  
 information see page 25 Buyers' Guide  
 and right side lines)

**Artists—Commercial**

Bennett Oscar & Son 106½ E Main  
 McGowan Jos B 212 W Main R502

**Associations and Clubs—Commercial**  
 A A A Motor Club 203 E Parrish  
 American Legion Fair Assn Fay nr Hem-  
 lock

Carolina Motor Club 203 E Parrish  
 Civitan Club 103 E Main  
 County Tuberculosis & Health Assn 300  
 E Main R313

**COMMUNITY FUND INC**, 204-205 Fi-  
 delity Bank Bldg 128 W Main, Tel  
 J-4381

Durham Bar Assn 111 N Corcoran R506  
 Durham Board of Realtors 128 W Main  
 R316

**DURHAM CHAMBER OF COMMERCE**,  
 Washington Duke Hotel 122 N Market,  
 Tels F-149 and F-140

Durham Junior Chamber of Commerce  
 209 N Corcoran

**DURHAM MERCHANTS ASSN INC**,  
 513-517 Fidelity Bank Bldg 128 W  
 Main, Tel R-131

Durham Social Planning Council 128 W  
 Main R204

Exchange Club 207 N Corcoran  
 Family Service Assn 1st fl City Hall

Kiwanis Club 103 E Main  
 Lions Club 103 E Main

National Association of Professional  
 Baseball Leagues 111 N Corcoran  
 R1211

North Carolina State Auto Assn 111½ N  
 Market

Pilot Club 207 N Corcoran

Rotary Club of Durham office 207-09 N  
 Corcoran

Taxicab Owners Assn of Durham 123 W  
 Main R302

Young Men's Christian Assn 218 E Main

Young Women's Christian Assn 515 W  
 Chapel Hill

Young Women's Christian Assn Harriet  
 Tubman Branch (c) 212 E Umstead

## \*Athletic Supplies

**WOODALL'S**, 136-138 E Chapel Hill, Tel  
 J-6451 (For further information see  
 page 76 Buyers' Guide and right bot-  
 tom lines)

**Auditoriums**

North Carolina College For Negroes Benj  
 N Duke Auditorium 1901 Fayetteville

## \*Automatic Heating

**NICHOLSON INC**, 126 N Market, Tel  
 R-734 (For further information see  
 page 3 Buyers' Guide, left bottom lines  
 and back cover)

**Automobile Accessories and Parts—Retail**  
 Advance Stores Co 400 W Main  
**ALEXANDER MOTOR CO**, 330 E Main,  
 Tel L-905 (For further information see  
 page 4 Buyers' Guide and left side  
 lines)

Blackwood's Inc 434 W Main

**BROWN'S AUTO SUPPLY CO**, 115 N  
 Duke, Tel R-179 (For further infor-  
 mation see page 7 Buyers' Guide)

Mattox Used Auto Parts Raleigh rd nr  
 Proctor rd

**MILLER-HURST INC**, Morgan sw cor  
 Morris, Tel N-173 (For further infor-  
 mation see page 9 Buyers' Guide and  
 right side lines)



**Scott &  
 Roberts  
 Sanitary  
 Dry  
 Cleaning  
 Co.**

15%

DISCOUNT

OR

CASH and CARRY

DRY CLEANING

**Tels.  
 N-135  
 L-961**

**Kennedy's  
 Auto  
 Service**

**Wrecked  
 Cars  
 Completely  
 Rebuilt**



207  
 Holloway St.

Phone  
 J-0501

**COOKING**

Mangum at Holloway St.

**HEATING****Public Service Company of N. C., Inc.**

"THE GAS COMPANY"

**Refrigeration**Office Phone N-121  
Service Dept. Phone F-0302**Water Heating**

# NORTHWESTERN MUTUAL LIFE INSURANCE COMPANY

**Automobile Accessories and Parts—Retail—Contd**  
**MYERS-GLENN INC**, 119 E Chapel Hill, Tel J-7461 (For further information see page 10 Buyers' Guide)

**Automobile Accessories and Parts—Wholesale and Jobbers**  
**Brown's Auto Supply Co**, 115 N Duke  
**Motor Bearing & Parts Co of Durham Inc**, 226 Rigsbee av  
**Southern Parts and Electric Co**, 302 Morgan

**\*Automobile Accessories and Parts—Used**  
**FAYETTEVILLE USED CARS & PARTS CO (c)**, 2411 Fayetteville, Tel F-7492 (For further information see page 12 Buyers' Guide)

**Automobile Body Manufacturers**  
**ALEXANDER MOTOR CO**, 330 E Main, Tel L-905 (For further information see page 4 Buyers' Guide and left side lines)

**Automobile Dealers—Commercial Cars**  
**STEPHENSON-WILSON INC**, 823 Morgan, Tel R-188 (For further information see page 11 Buyers' Guide and left side lines)

**Automobile Dealers—Commercial Cars and Trucks**  
**MORGAN MOTORS INC**, Hillsboro rd Just Beyond City Limits, Tel X-1209 (For further information see page 10 Buyers' Guide and left side lines)

**Automobile Dealers—Passenger Cars**  
**Aldridge Motors Inc**, 815 Morgan  
**ALEXANDER MOTOR CO**, 330 E Main, Tels Service Dept L-953, Sales Dept L-905 (For further information see page 4 Buyers' Guide and left side lines)

**BUICK MOTOR CARS**, Johnson Motor Co Inc Distributors, 326-328 E Main, Tels L-1841 and J-1491 (For further information see page 8 Buyers' Guide and left side lines)

**CARPENTER'S INC**, 616 E Main, Tel F-195 (For further information see page 5 Buyers' Guide and right side lines)

**Crumpler Motor Co**, 1016 W Main  
**FORD SALES & SERVICE (Alexander Motor Co)**, 330 E Main, Tel L-905 (For further information see page 4 Buyers' Guide and left side lines)

**JOHNSON MOTOR CO INC (Buick)**, 326-328 E Main, Tels L-1841 and J-1491 (For further information see page 8 Buyers' Guide and left side lines)

**KORNEGAY MOTORS INC (Studebaker Sales)**, 308 Morgan, Tel L-1571 (For further information see page 9 Buyers' Guide)

**MORGAN MOTORS INC**, Hillsboro rd Just Beyond City Limits, Tel X-1209 (For further information see page 10 Buyers' Guide and left side lines)

**STEPHENSON-WILSON INC (Pontiac)**, 823 Morgan, Tel R-188 (For further information see page 11 Buyers' Guide and left side lines)

**Tucker Motor Co**, W Main cor Chapel Hill

**UNIVERSITY MOTORS INC (Dodge and Plymouth)**, 806-808 W Main, Tels L-0171 and L-4341 (For further information see page 11 Buyers' Guide and left top lines)  
**Uzzle Motor Co**, Foster cor Geer

**Automobile Dealers—Used Cars**  
**ALDRIDGE MOTORS INC**, 815-817 Morgan cor Gregson, Tel J-3001 (For further information see page 6 Buyers' Guide)  
**Auto Sales Exchange**, 306 E Main

**CARPENTER'S INC**, 616 E Main, Tel F-5011 (For further information see page 5 Buyers' Guide and right side lines)

**Couch & Riley**, 213 E Parrish  
**Elkins Motor Sales Co**, 217 E Parrish  
**Hometown Sales & Service**, 316 N Mangum

**JOHNSON MOTOR CO INC**, Used Car Lot 317 E Main, Tel L-5361 (For further information see page 8 Buyers' Guide and left side lines)

**MORGAN MOTORS INC**, Hillsboro rd Just Beyond City Limits, Tel X-1209 (For further information see page 10 Buyers' Guide and left side lines)

**Rosenberg Myron I**, 410 Holloway  
**State Side Motors**, 108 S Church  
**Stephenson-Wilson Inc**, used car lot 1009 W Main

**UNIVERSITY MOTORS INC**, 806-808 W Main, Tels L-0171 and L-4341 (For further information see page 11 Buyers' Guide and left top lines)

**\*Automobile Funeral Service**  
**HALL-WYNNE & CO INC**, 1113 W Main, Tel N-147 (For further information see page 41 Buyers' Guide, right bottom lines and front cover)

**\*Automobile Glass**  
**CAROLINA GLASS CO**, 425 W Main, Tel L-4831 (For further information see page 44 Buyers' Guide and right side lines)

**\*Automobile Painters**  
**ELKINS MOTOR SALES CO**, 217 E Parrish, Tel R-153  
**KENNEDY'S AUTO SERVICE**, 207 Holloway, Tel J-0501 (For further information see page 6 Buyers' Guide and left side lines)

**\*Automobile Painting**  
**JOHNSON MOTOR CO INC (Buick)**, 326-328 E Main, Tels L-1841 and J-1491 (For further information see page 8 Buyers' Guide and left side lines)

**Automobile Repairers**  
**Bowen Jos H & Son**, 2715 Hillsboro rd  
**Brewer Jake**, Foster cor Geer  
**Broadway Taxi Garage**, 607 N Mangum  
**BROCK MOTOR CO**, 310 Foster, Tel N-5151 (For further information see page 6 Buyers' Guide)  
**Burroughs John E**, 500 N Mangum  
**CLARK & SORRELL INC**, 323 Foster, Tel F-187; Parts Dept 318 Roney, Tel F-189

**Clay's Garage (c)**, 406 E Pettigrew  
**Davis Jas M**, rear 500 N Mangum  
**Dennis Motor Service**, 2833 Hillsboro rd

Markham Ave.—East of Trinity Ave.—On N. & W. Railway

PHONE L-3361

J. P. McGuire Construction Co.



Durham  
Ice Cream  
Co., Inc.

Blue  
Ribbon  
Fast Frozen

ICE  
CREAM

Today  
It's Thrifty  
to Buy  
Quality

800 W. Main

DIAL  
L-963

## THE DEPOSITORS NATIONAL BANK

123  
W. Main

OF DURHAM, N. C.

Tel.  
F-144

Member Federal Reserve System and F. D. I. C.

"Seeking New Business On the Service We Render"



# PET Dairy Products Co.

Pasteurized  
Dairy  
Products

Taste the  
Difference

PHONE  
L-988

1820  
James St.

## DURHAM BOND & MORTGAGE CO.

CHAS. S. ALLEN, President

### REAL ESTATE LOANS -- REAL ESTATE -- RENTALS

Mezz. Floor Depositors Bank Bldg.

Tel. L-0331

**Automobile Repairers—Contd**  
Dixon's Garage 314 S Alston av  
Duncan Theo R (c) 411 Poplar  
Fitts Andrew (c) 904 South  
**HIGH J OTIS GARAGE**, 1012 S Alston  
av, Tel R-5474

Holbrook Motor Co 523 E Main  
**KENNEDY'S AUTO SERVICE**, 207 Hol-  
loway, Tel J-0501 (For further infor-  
mation see page 6 Buyers' Guide and  
left side lines)

Lowry Donald C 808 W Peabody  
McBride D Virgil 1200 E Main  
**MORGAN MOTORS INC**, Hillsboro rd  
Just Beyond City Limits, Tel X-1209  
(For further information see page 10  
Buyers' Guide and left side lines)

Renn Linwood E 2913 Angier av  
Sanford Wm M (c) 306 Poplar  
Slater Sylvester (c) 513 Pine  
**STEPHENSON-WILSON INC**, 823 Mor-  
gan, Tel R-188 (For further infor-  
mation see page 11 Buyers' Guide and  
left side lines)

Taborn Garage (c) 1404 N Alston av  
Tucker Motor Co W Main cor Chapel  
Hill

Vickers Ernest R 1105 W Chapel Hill  
Vickers Motor Co 417 Foster  
Wallace's Auto Electric Garage 2020  
Hillsboro rd  
White's Garage 322 N Mangum  
Woodley Claude (c) 113 Lodge

**\*Automobile Service Stations**  
**JONES SERVICE STATION**, cor 9th and  
Hillsboro rd, Tel X-6611 (For further  
information see page 8 Buyers' Guide)

**\*Automobile Steam Cleaning—Motor  
and Chassis**  
**GRANITE SERVICE STATION**, 1922 W  
Main cor 9th, Tel X-1211 (For further  
information see page 3 Buyers' Guide  
and left side lines)

**\*Automobile Tire Repairs**  
**B & J TIRE CO**, 211 N Gregson, Tel  
J-3641 (For further information see  
page 5 Buyers' Guide and right side  
lines)

**\*Automobile Tires**  
**B & J TIRE CO**, 211 N. Gregson, Tel  
J-3641 (For further information see  
page 5 Buyers' Guide and right side  
lines)

**\*Automobile Tires—Dealers**  
**GRANITE SERVICE STATION**, 1922 W  
Main cor 9th, Tel X-1211 (For further  
information see page 7 Buyers' Guide  
and left side lines)

**\*Automobile Tires and Accessories**  
**SEARS, ROEBUCK AND CO**, 301-303 W  
Main, Tel N-8931 (For further infor-  
mation see page 36 Buyers' Guide and  
left bottom lines)

**\*Automobile Top, Body and Fender  
Repair**  
**ELKINS MOTOR SALES CO**, 217 E  
Parrish, Tel R-153  
**JOHNSON MOTOR CO INC**, 326-28 E  
Main, Tels L-1841 and J-1491 (For  
further information see page 8 Buyers'  
Guide and left side lines)

**\*Automobile Trucks—Dealers**  
**ALEXANDER MOTOR CO**, 330 E Main,  
Tel L-905 (For further information see  
page 4 Buyers' Guide and left side  
lines)

**CARPENTER'S INC**, 616 E Main, Tel  
F-195 (For further information see  
page 5 Buyers' Guide and right side  
lines)

**Automobile Wreckers**  
Durham Used Parts Co Raleigh rd nr  
Lynn rd

**FAYETTEVILLE USED CARS & PARTS  
CO** (c), 2411 Fayetteville, Tel F-7492  
(For further information see page 12  
Buyers' Guide)

**\*Automobile Wrecking Service**  
**KENNEDY'S AUTO SERVICE**, 207 Hol-  
loway, Tel J-0501 (For further infor-  
mation see page 6 Buyers' Guide and  
left side lines)

**\*Automobiles**  
**DODGE BROS MOTOR CARS, TRUCKS  
SALES AND SERVICE**, University  
Motors Inc Distributors, 806-808 W  
Main, Tels L-0171 and L-4341 (For  
further information see page 11 Buy-  
ers' Guide and left top lines)

**PACKARD SALES AND SERVICE**, Hills-  
boro rd Just Beyond City Limits, Tel  
X-1209 (For further information see  
page 10 Buyers' Guide and left side  
lines)

**PLYMOUTH MOTOR CARS**, University  
Motors Inc Distributors, 806-808 W  
Main, Tels L-0171 and L-4341 (For  
further information see page 11 Buy-  
ers' Guide and left top lines)

**PONTIAC MOTOR CARS**, Stephenson-  
Wilson Inc Distributors, 823 Morgan,  
Tel R-188 (For further information  
see page 11 Buyers' Guide and left side  
lines)

**Awnings and Tents—Manufacturers and  
Dealers**

Dixie Awnings 109 S Mangum  
Durham Awning Co 203 N Church  
Northcutt V Leroy 109 S Mangum  
Separk Annie Mrs 1206 N Eliz

**\*Axle and Frame Aligning**  
**KENNEDY'S AUTO SERVICE**, 207 Hol-  
loway, Tel J-0501 (For further infor-  
mation see page 6 Buyers' Guide and  
left side lines)

**Bakers—Retail**  
Bell Bakeries Inc 505 E Peabody  
Davis Baking Co 2022 Chapel Hill rd  
**ROLLING PIN BAKE SHOP THE**, 503-  
505 Morgan, Tel L-6031 (For further  
information see page 13 Buyers' Guide,  
right and left bottom lines)  
Tasty Bake Shop 424 W Main  
Whitmore's Bakery 762 N 9th

**Bakers—Wholesale**  
Durham Baking Co 403 W Geer  
Harvey Laird Inc 111 N Corcoran R519  
Queen Pie Bakery (c) 432 W Main

WHEN YOU  
THINK 'OF



THINK OF

# CLAUDE HULL FLORIST

FLOWERS FOR  
ALL OCCASIONS

215 N. MANGUM

Phone-  
R-194



## CLAUDE M. MAY

Painting — Papering — Decorating

105 W. Chapel Hill St.

Tel. L-0381

# W. C. LYON COMPANY INC.

## HARDWARE — BUILDERS' SUPPLIES

Savage Arms Products — Remington Ammunition  
"Good Buildings Deserve Good Hardware"—Corbin

213 East Chapel Hill

Phones L-946; L-947 and L-948

### \*Band Instrument—Dealers

**GOLDMAN MUSIC & INSTRUMENT SUPPLY CO.**, 117 W Chapel Hill, Tel N-5821 (For further information see page 62 Buyers' Guide and right side lines)

### \*Bank Directories

**POLK'S BANKERS ENCYCLOPEDIA**, 431 Howard, Detroit 31, Mich

### \*Banks—Industrial

**DURHAM INDUSTRIAL BANK**, 116 W Main, Tel J-3441 (For further information see page 18 Buyers' Guide and right bottom lines)

**MORRIS PLAN INDUSTRIAL BANK**, 302-304 W Main, Tel R-181 (For further information see page 17 Buyers' Guide, front cover and left top lines)

### Banks and Trust Companies

**CITIZENS NATIONAL BANK OF DURHAM THE**, 102 E Main, Tel R-111

**DEPOSITORS NATIONAL BANK THE**, 123 W Main, Tels F-144 and F-145 (For further information see page 18 Buyers' Guide and right bottom lines)

**DURHAM BANK & TRUST CO.**, 1st Floor One Eleven Corcoran Bldg 111 Corcoran, Tel 115-64 (For further information see page 14 Buyers' Guide, left bottom lines and bottom stencil)

**DURHAM INDUSTRIAL BANK**, 116 W Main, Tel J-3441 (For further information see page 18 Buyers' Guide and right bottom lines)

**FIDELITY BANK THE**, Fidelity Bank Bldg 130 W Main, Tel F-156; West Durham Branch N 9th se cor Perry, Tel X-1110; East Durham Branch Driver av cor Angier av, Tel J-9431 (For further information see page 15 Buyers' Guide, left top lines and front cover)

**HOME SAVINGS BANK**, 1st Floor Trust Bldg 212 W Main, Tel 115-71 (For further information see page 16 Buyers' Guide and front cover)

**MECHANICS & FARMERS BANK THE**, 114 W Parrish, Tel J-1151

**MORRIS PLAN INDUSTRIAL BANK**, 302-304 W Main, Tel R-181 (For further information see page 17 Buyers' Guide, front cover and left top lines)

### Barber Shops

Abernathy's 2026 Angier av  
Adams 106½ S Alston av  
Bragtown 3025½ Roxboro rd  
Bull City (c) 410 E Pettigrew  
Carolina (c) 717 Fayetteville  
City (c) 120 S Mangum  
Cosmopolitan (c) 105 E Chapel Hill  
Court Square (c) bsmt 130 E Main  
Criterion 127 E Parrish  
Crystal (c) 708 Fayetteville  
DeLuxe 205 E Chapel Hill  
Carr & King 304½ S Driver av  
Eagle 121 W Chapel Hill  
Edgemont 911 E Main  
Evans Chas B (c) 203½ E Chapel Hill  
R4  
Everybody's (c) 306 Ramsey  
Ferrell Rufus F 2605 Hillsboro rd  
Fogleman & Eakes 306 N Mangum  
Fowler Richd S (c) 717 Fayetteville  
Friendly City (c) 711 Fayetteville  
Gregson Street 111 N Gregson

Grissom & Love 111 W Chapel Hill  
Harton & Colclough 111 N Mangum  
Hillside (c) 514 Pine  
J-B's 403 E Chapel Hill  
Kam's 607 N 9th  
Lee Roy (c) 1103 2d  
Lipscomb Bros 933 E Main  
McCaulley Herbert U 1113 Broad  
McCullers Otho A 207 E Main  
Morehead (c) 1405 Morehead av  
New Deal (c) 528 E Pettigrew  
Ninth Street 750 N 9th  
North Carolina (c) 422 W Main  
North Durham-729 N Mangum  
Palace (c) 121 S Mangum  
Paragon 1111 Angier av  
Regal (c) 328 E Pettigrew  
Rigsbee S Augustus 702 N 9th  
Southside 202 Alex av  
Star 401 N Mangum  
Taylor Lonnie C (c) 914 Pine  
Washington-Duke 207 N Corcoran  
Whitakers & Murrell 127 W Parrish  
Wonderland Barber Shop and Beauty Parlor (c) 416 E Pettigrew

### Barbers' Supplies

Durham Beauty & Barber Supply Co 403 N Mangum

### Bathing Beaches and Pools

Hillside Park Swimming Pool (c) E Umstead nr Pine

### Battery Dealers and Service

**ALEXANDER MOTOR CO. TIRE DIVISION**, W Main cor Gregson, Tels N-125, N-126 and N-127 (For further information see page 4 Buyers' Guide and left side lines)

**GRANITE SERVICE STATION**, 1922 W Main cor 9th, Tel X-1211 (For further information see page 7 Buyers' Guide and left side lines)

**MILLER-HURST INC.**, Morgan sw cor Morris, Tel N-173 (For further information see page 9 Buyers' Guide and right side lines)

**MONTGOMERY & ALDRIDGE**, Morgan cor Roney, Tel R-185 (For further information see page 10 Buyers' Guide and right top lines)

### Beauty Shops

Alice's 106 N Market  
Baldwin's 107 W Main  
Bragtown 3023 Roxboro rd  
Bull City (c) rear 410 E Pettigrew  
Bumpass Mabel (c) 2210 Fayetteville  
Burma's (c) 542 E Pettigrew  
Butler's 114 W Main 2d fl  
Carolina (c) 717 Fayetteville  
Cassidy Lula N (c) 1802 Fayetteville  
Clark Marie (c) 1209 Mason  
Coleman Lossie (c) 504 Ramsey  
College Heights (c) 1616½ Fayetteville  
Criterion 201 N Church  
DeLong 111 N Corcoran R516-16  
DeShazor's Beauty System (c) 809 Fayetteville and 509 Dowd  
D'Orsay (c) 120½ S Mangum  
Edith's (c) 618 Fayetteville  
Edna's 109 N Church  
Efrid's 307 W Main  
Elder's 208 N Corcoran  
Elite 123 W Main R309  
Emily's 107 W Parrish  
Esther's (c) 2501 Fayetteville

Durham  
Furniture  
Co., Inc.

Hand Made  
Reproductions

"The Mark of  
Gracious  
Living"

DIAL  
L-4751

519  
Morgan  
Street

CITIZENS  
COAL &  
COKE  
CO.

"Superior"

STOKER, STEAM  
AND DOMESTIC

COAL

ROWLAND AND  
RAMSEUR STS.

Tel.  
F-6501

Tel.  
N-147

*Hall-Myne & Co. INC.*  
THE HOME OF SERVICE

Tel.  
N-147

AMBULANCE SERVICE

**BUDD-  
PIPER  
ROOFING  
CO.**

115-117  
W. Chapel  
Hill St.

Phones  
F-2121  
and  
J-8971

**D  
I  
X  
I  
E  
C  
A  
B  
S**

"At Your  
Service"

DIAL  
R-134

# RILEY PAINT CO.

Wholesale and Retail  
Perfection  
Paints and Varnishes  
Wall Paper



PHONE J-6021

"IN FRONT OF THE POST OFFICE"

**Beauty Shops—Contd**  
 Everybody's (c) 308 Ramseur  
 Ferrell's 122 W Main  
 Fowler Bettie C (c) 203½ E Chapel Hill  
 R13  
 Friendly City (c) 711 Fayetteville  
 Gen's (c) 601½ Pine  
 Hardison's 2623 Hillsboro rd  
 Hazel's 1022-04 E Main  
 Jeanette's 103½ W Parrish  
 Jeffries Cordie (c) 522½ Pine  
 Laborland Beauty Shoppe (c) 929 Ferrell  
 Lowe Lottie B (c) 801 N Eliz  
 Love Pauline (c) 307 Dowd  
 Mae's (c) 114 W Enterprise  
 Milady's Beauty Salon bsmt 123 W Main  
 Mitchell Mozelle (c) 313 Lowell al  
 Modern (c) 501 Fayetteville  
 Nellene 702 N 9th  
 Permanent Wave 331 W Main R308  
 Reed Mary A (c) 305 Baxter  
 Rose (c) 518½ E Pettigrew  
 Southern 205½ W Main  
 Stokes (c) 514 Pine  
 Stone Eliz (c) 704 Pine  
 Taylor Helen (c) 110 E Umstead  
 Umstead Alice E (c) 502 E Umstead  
 Union (c) 516 E Pettigrew  
 Vanity Fair (c) 1108½ Pine  
 Vogue 331 W Main R701  
 Washington Duke 128 N Market  
 Williams Grace R (c) 1214 Fayetteville  
 Yates 110½ N Corcoran R8  
 Young Floyd L 1020 Clevind  
 Zero's 336 W Main

### Beer—Distributors

Carolina Distributing Co S Market nr  
 Main  
 City Wholesale Distributors 314 E Pea-  
 body  
 Durham Distributing Co E Pettigrew nr  
 S Mangum  
 Krueger G Bottling Co 506 Ramseur  
 Old North State Breweries 218 Hunt  
 Southern Wholesalers 318 E Peabody

### Beer—Retail

Dixie Sport Shop 901 Angier av  
 Malbourne Tavern Hotel Malbourne  
 Millers Bar 400 E Chapel Hill  
 Turner Ruby M Mrs 112 N Church

### \*Beverage Bottlers

**BILTMORE CLUB GINGER ALE**, 2004  
 Angier av, Tel R-6921 (For further in-  
 formation see page 20 Buyers' Guide  
 and right top corner cards)  
**DURHAM PEPSI-COLA BOTTLING  
 CO**, 305-309 South, Tels R-117 and  
 R-118 (For further information see  
 page 21 Buyers' Guide, left and right  
 top lines)

### \*Beverages—Carbonated

**DR PEPPER BOTTLING CO OF DUR-  
 HAM INC**, 125 Morgan, Tel J-8131 (For  
 further information see page 20 Buy-  
 ers' Guide and right bottom lines)  
**DR WELLS BOTTLING CO**, 603 E Main,  
 Tel N-7561 (For further information  
 see page 21 Buyers' Guide and left side  
 lines)

### Bicycle Dealers and Repairers

Pate Wallace S 819 N Mangum  
**ROCHELLE SIDNEY E**, 405 N Manbun,  
 Tel J-3421 (For further information  
 see page 18 Buyers' Guide and left side  
 lines)

### \*Bicycles

**WOODALL'S**, 136-138 E Chapel Hill, Tel  
 J-6451 (For further information see  
 page 76 Buyers' Guide and right bot-  
 tom lines)

**Billiards and Pocket Billiard Rooms**  
 Bullock's Sport Shop 107 W Chapel Hill  
 Central Community Club (c) 700 Fay-  
 etteville

DeLuxe Billiard Parlor 405 E Chapel Hill  
 Dixie Sport Shop (c) 608 Fayetteville  
 Gentry Ruth D 905 E Main  
 Model Sport Shop 219 Foster  
 Ninth Street Billiard Room 730 N 9th  
 North Durham Pool Room 106 Corp  
 O & C Sport Shop 907 E Main  
 Paddock The 113 W Parrish  
 Palace Billiard Parlor 123 E Parrish  
 West Durham Billiard Room 754 N 9th  
 West End Billiard Parlor (c) 1401 More-  
 head av  
 Wilson J W Sport Shop (c) 414 E Petti-  
 grew

### Blacksmiths

Gray Geo W 314 Riggsbee av  
 Holloway A L & Son 113 (117½) Morgan  
 Hyatt Wm (c) 409 Poplar  
 James David J (c) 401 Cozart al

### Blue and Black Prints

Durham Blue Printers 109½ S Mangum

### Boarding Houses

Breedlove Nannie Mrs 420 N Mangum  
 Chandler Amanda G Mrs 115 Morris  
 Durham Lena M Mrs 113 Holloway  
 Frye Nettie D Mrs 510 McMannen  
 Johnson Ida D Mrs 818 Clevind  
 Maynor Georgia G Mrs 503 N Mangum  
 Mihter Annie (c) 308 Matthews  
 Moore Inez W Mrs 201 N Roxboro  
 Nash Wm J 523 N Mangum  
 Pleasant Bessie B Mrs 408 N Roxboro  
 Pollock Ella M Mrs 117 Holloway  
 Rowland Connie Mrs 506 N Mangum  
 Terry Edna P Mrs 912 W Main

### Boat Motors—Outboard

Johnson Outboard Motors 1922 W Main

### \*Bonds

**HAYS R S & CO INC**, 111 N Corcoran,  
 Tel J-8471 (For further information  
 see page 55 Buyers' Guide)

### \*Bonds—Surety

**HOME INSURANCE AGENCY INC**,  
 212½ N Corcoran, Tel F-146 (For fur-  
 ther information see page 49 Buyers'  
 Guide, page A and front cover)

**PHILLIPS PRESON P** (Mutual), 312-  
 313-314 Fidelity Bank Bldg 128 W  
 Main Tel J-0311 (For further infor-  
 mation see page 53 Buyers' Guide and  
 right top lines)

### Bondsmen

**EMORY & DUNCAN**, 108 S Church, Tel  
 F-0121  
 McClees Cecil C 1106 Burch av  
 McDonald Richd L 105 N Church

### Bookkeeping Systems

**CHERRY BOOKKEEPING & TAX SER-  
 VICE**, 307-308 Depositors Natl Bk Bldg  
 123 W Main, Tel F-2441 (For further  
 information see page 2 Buyers' Guide  
 and left side lines)



# NICHOLSON, INC.

AIR CONDITIONING — ATTIC VENTILATION  
 INSULATION — WEATHER-STRIPPING



BIGGER DRINK



BETTER TASTE 5c

**Booksellers**

Book Exchange The 347½ Main  
Thomas Book Store Inc 214 N-Corcoran

**Bottlers—Carbonated Beverages**

B-1 Distributing Corp 111 N Corcoran  
R1214

**BILTMORE CLUB BOTTLING CO**, 2004  
Angier av, Tel R-6921 (For further in-  
formation see page 20 Buyers' Guide  
and right top corner cards)

**DR PEPPER BOTTLING CO OF DUR-**  
**HAM INC**, 125 Morgan, Tel J-8131 (For  
further information see page 20 Buy-  
ers' Guide and right bottom lines)

Dr Wells Bottling Co 603 E Main

**DURHAM COCA-COLA BOTTLING CO**,  
W Main sw cor Buchanan rd, Tel J-  
7341 (For further information see page  
19 Buyers' Guide, left side lines and  
back cover)

**DURHAM DOUBLE COLA BOTTLING**  
**CO INC**, 1207 Angier av, Tel N-7921

**DURHAM PEPSI-COLA BOTTLING**  
**CO**, 305-309 South, Tels R-117 and  
R-118 (For further information see  
page 21 Buyers' Guide, left and right  
top lines)

**PEPPER DR BOTTLING CO OF DUR-**  
**HAM INC**, 125 Morgan, Tel J-8131 (For  
further information see page 20 Buy-  
ers' Guide and right bottom lines)

Royal Crown Bottling Co 321 W Geer  
**SEVEN-UP BOTTLING CO**, 720 Rigsbee  
av, Tel R-6291 (For further informa-  
tion see page 22 Buyers' Guide and  
left side lines)

**SPUR BOTTLING CO**, 603 E Main, Tel  
N-7561 (For further information see  
page 21 Buyers' Guide and left side  
lines)

**Bowling Alleys**

Center Bowling Alleys 212 Rigsbee av  
Durham Recreation Center 108 Morris

**Box Manufacturers—Paper**

Durham Container Co rear 2002 E Pettigrew

**\*Brake Service**

**MILLER-HURST INC**, Morgan sw cor  
Morris, Tel N-173 (For further infor-  
mation see page 9 Buyers' Guide and  
right side lines)

**Brick Dealers**

**DURHAM BUILDERS SUPPLY CO**,  
Milton av at W Main, Tel L-967 (For  
further information see page 23 Buy-  
ers' Guide and right side lines)

**Brick Manufacturers**

**BORDEN BRICK & TILE CO**, 704 Ram-  
seur, Tel F-179 (For further infor-  
mation see page 23 Buyers' Guide and  
left top lines)

**Brokers—Money**

Love & Co 123 W Main R200

**Brokers—Stocks and Bonds**

Harris Upham & Co 212 W Main 1st fl

**\*Builders' Hardware**

**DURHAM BUILDERS SUPPLY CO**,  
Milton av at W Main, Tel L-967 (For  
further information see page 23 Buy-  
ers' Guide and right side lines)

**DURHAM LUMBER CO INC**, 1708 Vale,  
Tels L-957 and L-958 (For further in-  
formation see page 60 Buyers' Guide  
and right bottom lines)

**LYON W C CO INC**, 213 E Chapel Hill,  
Tels L-946, L-947 and L-948 (For fur-  
ther information see page 45 Buyers'  
Guide and right top lines)

**\*Building Construction—Contractors**

**KANE GEORGE W**, Suite 814 One  
Eleven Corcoran Bldg 111 N Corcoran,  
Tel R-127 (For further information  
see page 29 Buyers' Guide, right bot-  
tom lines and front cover)

**McGUIRE J P CONSTRUCTION CO**, ns  
E Markham av 1 e E Trinity av on  
N&WRy, Tel L-3361 (For further in-  
formation see page 31 Buyers' Guide  
and right side lines)

**MURHEAD WM CONSTRUCTION CO**  
INC, Offices and Plant E Trinity av  
and N&WRy, Tel L-909 (For further  
information see page 30 Buyers' Guide  
and top stencil)

**\*Building Contractors**

**COLE & CRUMPACKER**, 1914 Perry  
(West Durham), Tel X-1123 (For fur-  
ther information see page 31 Buyers'  
Guide and left bottom lines)

**\*Building, Loan and Savings Associations**  
**FIRST FEDERAL SAVINGS AND LOAN**  
**ASSN**, 124 N Market, Tel L-0801 (For  
further information see page 24 Buy-  
ers' Guide and left bottom lines)

**Building Materials and Supplies**

**BORDEN BRICK & TILE CO**, 704 Ram-  
seur, Tel F-179 (For further infor-  
mation see page 23 Buyers' Guide and  
left top lines)

Carolina Cinder Block Co Grove nr Geer  
Constructors Supply Co Inc E Trinity  
av and N&WRy

**DURHAM BUILDERS SUPPLY CO**,  
Milton av at W Main, Tel L-967 (For  
further information see page 23 Buy-  
ers' Guide and right side lines)

**DURHAM LUMBER CO INC**, 1708 Vale,  
Tels L-957 and L-958 (For further in-  
formation see page 60 Buyers' Guide  
and right bottom lines)

**JONES H F MILLWORK CO**, 214 Hunt,  
Tel L-6571 (For further information  
see page 61 Buyers' Guide and back  
cover)

**RAY LUMBER CO**, 912 Ramseur, Tel  
J-0981 (For further information see  
page 23 Buyers' Guide)

**WEST DURHAM LUMBER CO**, Office  
and Yards 3109 Hillsboro rd cor Hill-  
andale rd, Tel X-1221 (For further in-  
formation see page 60 Buyers' Guide  
and right top lines)

**\*Building and Loan Associations**

**HOME BUILDING & LOAN ASSN**, 108  
N Corcoran, Tel R-797  
**SECURITY BUILDING & LOAN ASSN**,  
214 W Main, Tel L-7181

**Buildings—Office and Public**

Ball 110½ N Corcoran

Bankers Fire Insurance Co 707½ Fay-  
etteville

City Hall 120 Morris

County Court House E Main cor Church

ORDINARY

*"Make Your Home Secure With Home Security Policies"*  
Home Office, Durham, N. C.

INDUSTRIAL

# HOME SECURITY LIFE INSURANCE CO.



## DURHAM LUMBER CO. Inc.

Millwork — Roofing — Insulation  
Wallboard — Hardware

Mill and Yard, East Durham

Phone L-957

The Bank For the Individual

# MORRIS PLAN

## INDUSTRIAL BANK — SAVINGS — LOANS

Member Federal Deposit Insurance Corp.

Pioneers  
in  
Personal  
Loans



**Spur**  
THE  
COLA  
DRINK

Tel.  
**N-7561**

Office  
603  
E. Main



**GRANITE  
SERVICE  
STATION**

E. S. PHILLIPS,  
Manager

Tires.

Batteries

Johnson  
Outboard  
Motors

Vapor Motor  
Cleaning  
Service

W. Main  
and 9th Sts.

PHONE  
**X-1211**

Emergency  
Road  
Service



**Buildings—Office and Public—Contd.**  
Depositors National Bank 123 W Main  
Erwin Auditorium W Pettigrew cor Ore-  
gon  
Federal 323 E Chapel Hill  
Fidelity Bank 128 W Main  
North Carolina Mutual 114 W Parrish  
North Carolina Mutual Annex 116½ W  
Parrish  
One Eleven Corcoran 111 N Corcoran  
Piedmont 334 W Main  
Royal Knight of King David 809 Fay-  
etteville  
Snow 331 W Main ofc R611  
Temple 107 N Market  
Trust 212 W Main  
Wilson 401½ N Mangum

### Burial Associations

Hudson Mutual Burial Assn Inc 1800  
Angier av

### Bus Stations

Durham Transportation Corp 400 Mor-  
gan  
**DURHAM UNION BUS TERMINAL,**  
E Main nw cor Dillard, Tel R-138

### Bus and Coach Lines—Motor

Atlantic Greyhound Corp E Main nw cor  
Dillard  
Carolina Coach Co E Main nw cor Dil-  
lard  
Durham-Dunn Bus Line 7 Main nw cor  
Dillard  
Durham Transportation Corp 776 N 9th  
Greensboro-Fayetteville Line E Main nw  
cor Dillard  
Virginia Stage Lines E Main nw cor  
Dillard

### \*Buttermilk

**DURHAM DAIRY PRODUCTS INC**  
(Gold Seal Milk and Ice Cream, Gold-  
en Guernsey Milk), 510 Memorial cor  
Gregson, Tel L-955 (For further infor-  
mation see page 32 Buyers' Guide and  
backbone)

**LONG MEADOW DAIRIES,** Ellis rd  
(East Durham Station), Tel L-901  
(For further information see page 33  
Buyers' Guide, left and right side lines  
and back cover)

### Cabinet Makers

Bane's Woodwork Shop 406½ W Mc-  
Mannen  
Garland Woodcraft Co 451 S Driver av  
**JONES H F MILLWORK CO,** 214 Hunt,  
Tel F-3671 (For further information  
see page 61 Buyers' Guide and back  
cover)  
Pettway Jas E (c) 1507 Morehead av

### \*Cafeterias

**HARVEY'S CAFETERIA,** 103-105 E  
Main, Tel F-3671 (For further infor-  
mation see page 72 Buyers' Guide and  
right side lines)

### \*Cakes—Wholesale

**ROYAL SANDWICH CO,** 760 N 9th, Tel  
X-1179 (For further information see  
page 13 Buyers' Guide and right bot-  
tom lines)

### \*Carbonated Beverage Bottlers

**BILTMORE CLUB GINGER ALE,** 2004  
Angier av, Tel R-6921 (For further in-  
formation see page 20 Buyers' Guide  
and right top corner cards)

**DR PEPPER BOTTLING CO OF DUR-**  
**HAM INC,** 125 Morgan, Tel J-8131 (For  
further information see page 20 Buy-  
ers' Guide and right bottom lines)  
**DURHAM PEPSI-COLA BOTTLING**  
**CO,** 305-309 South, Tels R-117 and  
R-118 (For further information see  
page 21 Buyers' Guide, left and right  
top lines)

### \*Carbonated Beverages

**DR WELLS BOTTLING CO,** 603 E Main,  
Tel N-7561 (For further information  
see page 21 Buyers' Guide and left side  
lines)

**DURHAM COCA-COLA BOTTLING CO,**  
W Main sw cor Buchanan rd, Tel J-  
7341 (For further information see page  
19 Buyers' Guide, left side lines and  
back cover)

### Carpets, Rugs and Floor Coverings—

#### Retail

**CHRISTIAN-HARWARD FURNITURE**  
**CO INC,** 118-120 W Parrish, Tel N-181  
(For further information see page 42  
Buyers' Guide and right top lines)

**FIVE POINTS FURNITURE CO,** 412-  
414 W Main, Tel N-167 (For further  
information see page 42 Buyers' Guide  
and left top lines)

Holland's 210 Foster

**ROGERS FURNITURE CO,** 320 E  
Chapel Hill, Tel N-8311 (For further  
information see page 42 Buyers' Guide  
and right top lines)

### Cash Registers—Dealers

National Cash Register Co The 208  
Foster

### Caterers

**ROLLING PIN BAKE SHOP THE,** 503-  
505 Morgan, Tel L-6031 (For further  
information see page 13 Buyers' Guide,  
right and left bottom lines)

### Cemeteries

Durham Hebrew 1106 Morehead av  
Fitzgerald (c) 842 Kent  
Hickstown end Crest  
Maplewood Duke Univ rd nr Swift av  
and 844 Kent  
Pine Hill Miami blvd nr city limits ofc  
111 Corcoran R505  
Scarborough (c) 1611 Concord  
West Durham 2621 W Pettigrew

### Chemicals

**PEABODY DRUG CO,** 305 W Pettigrew,  
Tel N-155 (For further information see  
page 38 Buyers' Guide and left side  
lines)

### \*China

**JONES & FRASIER CO,** 121 W Main,  
Tel L-917 (For further information see  
page 56 Buyers' Guide and left bot-  
tom lines)

### \*China and Glassware

**KINTON'S INC,** 108-110 W Main, Tel  
F-6931

### Chiropodists.

Isaacs Fredk W 212 W Main R411

### Chiropractors

**BROWN ERNEST C DR,** 302-306 Fidelity  
Bank Bldg 128 W Main, Tel L-4351

# THE HOSPITAL CARE ASSOCIATION, INC.

## "BLUE CROSS PLAN"

107 Market Street

Tels. L-907 and J-9671

P  
H  
O  
N  
E

# Johnson-Forrester

## CLEANERS & LAUNDERERS

N  
1  
5  
7

"DURHAM'S ONLY SOFT WATER LAUNDRY"

**Chiropractors—Contd**

Coleman Saml D 128 W Main R319  
**COX CLINTON C**, 310 One Eleven Corcoran Bldg 111 N Corcoran, Tel F-2891  
**FRIZZELLE JOHN L**, cor Parrish and Mangum Over Rogers Drug Store, Tel L-0381  
**MORRIS JAS B**, 321 E Main, Apt 1, Tel L-1341

**Churches****ADVENTIST**

See Seventh Day Adventist

**AFRICAN METHODIST EPISCOPAL**

Emanuel (c) 708 Kent  
 StJoseph (c) 800 Fayetteville  
**AFRICAN METHODIST EPISCOPAL**

**ZION**

Kyle's Temple (c) 409 Dunstan  
 StMark's (c) 531 Pine  
 Mt Olive (c) 123 Powe

**BAPTIST**

Angier Avenue 2101 Angier av  
 Bragtown 3208 Roxboro rd  
 Ebenezer 1410 Glenn  
 Edgemont 1001 E Main  
 Edgemont Free Will 1212 E Main  
 First 414 Clevlnd  
 Free Will Lynn rd nr Midway (SA)  
 Gethsemane (c) 100 W Enterprise  
 Grace 1000 N Mangum  
 Hicks Chapel Missionary (c) 1225 4th  
 Holloway Street 1415 Holloway  
 Jacob's Well Missionary (c) 1105 Simons

Lakewood 2100 Chapel Hill rd  
 Mt Gilead (c) 404 Dowd  
 Mt Vernon (c) 1003 Pine  
 Mt Zion (c) 2223 Fayetteville  
 New Bethel (c) 2414 Crest  
 North Side (c) 4th nr Earl  
 Oak Grove Free Will (c) 801 Colfax  
 Orange Grove (c) East End av at Angier av  
 Primitive 304 Clevlnd  
 Primitive (c) 505 Fayetteville  
 StJohn's (c) 919 3d  
 StPaul's (c) 1102 Juniper  
 Second (c) 1311 Morehead av  
 Temple 801 W Chapel Hill  
 Union (c) 819 Glendale av  
 Union Baptist Church House (c) 505 Gray

Watts Street 800 Watts  
 West Durham 2601 Hillsboro rd  
 West Durham (c) 1001 Thaxton av  
 White Rock (c) 602 Fayetteville  
 Yates 2817 Chapel Hill rd

**CATHOLIC**

Church of the Immaculate Conception  
 808 W Chapel Hill  
 Holy Cross Mission 1400 S Alston av

**CHRISTIAN**

Christian and Missionary Alliance  
 Church 301 N Gregson  
 Holloway Street 1202 Holloway  
 Main Street 813 W Main  
 Mt Calvary (c) 508 E Proctor  
 Second (c) 116 Beamon

**COLORED METHODIST EPISCOPAL**

StMatthews' 602 Matthews

**EPISCOPAL**

Ephphatha 220 W Geer

StAndrew's 2106 Hart  
 StJoseph's 1902 W Main  
 StPhillips 403 E Main  
 StTitus (c) 1520 Fayetteville

**HEBREW**

Beth-El Congregation 400 Holloway

**HOLINESS**

Bethel Tabernacle (c) 314 Baxter  
 Church of God 409 Case  
 Church of God 922 Ramseur  
 Church of God in Christ (c) 108 E Chestnut  
 Church of God (c) 1208 4th  
 Church of God in Jesus Christ (c) 504 S Queen  
 Church of God Tabernacle The 520 E Peabody  
 Church of God The (c) 1001 Glenn  
 Church of God The 1004 Morning Glory  
 East Durham Gospel Tabernacle (c) 1813 Bowen  
 Gospel Tabernacle (c) 420 E Piedmont  
 Holiness Church (c) 901 Fargo  
 House of Prayer Holy (c) 704 Dowd  
 House of Prayer The 1801 Main  
 Mt Olive (c) 909½ Drew  
 Mt Temple Holy (c) 1000 Morehead av  
 Mt Zion United (c) 116 Ringling  
 Pearson Town Gospel Tabernacle (c) 506 Nelson  
 Pentecostal 809 Oakland av  
 Pentecostal 314 N Hyde Park av  
 Poplar Street Mt Zion (c) 312 Poplar  
 Union Mission 1112 Fairview  
 United House of Prayer (c) 416 Roney  
 Walltown (c) 1410 Englewd av  
 Zion Tabernacle 520 E Peabody

**LUTHERAN**

Grace Lutheran 2721 Hillsboro rd  
 StPaul's 511 Yates av

**METHODIST**

Branson 201 S Alston av  
 Calvary 304 E Trinity av  
 Carr Memorial 107 N Driver av  
 Duke Chapel Old Oxford hwy (B)  
 Duke Memorial 500 W Chapel Hill  
 Lakewood 1811 Palmer  
 Trinity Liberty nr Clevlnd  
 Wesleyan Methodist Church of America  
 922 N 9th  
 West Durham 1612 W Markham av

**MORMON**

Church of Jesus Christ of Latter Day  
 Saints 1203 Holloway

**PENTECOSTAL**

Mt Calvary (c) 1317 Glenn  
 West Durham 901 Alabama av

**PRESBYTERIAN**

Blacknall Memorial 1902 Perry  
 First 301-05 E Main  
 Fuller Memorial 1201 E Main  
 Northgate 2504 Roxboro rd  
 Pine Street (c) 315 Pine  
 Trinity Avenue 927 W Trinity av

**SCIENTIST**

First Church of Christ 406 Clevlnd

**SEVENTH DAY ADVENTIST**

Seventh Day 1406 Acadia  
 Seventh Day (c) 1311 Lincoln

## Durham Builders' Supply Co.

R. S. SLATTERY,  
Mgr.

**BUILDERS' SUPPLIES**  
of  
**All Kinds**

**BUILDERS' HARDWARE**

Milton Ave. at  
W. Main St.

PHONE

**L-967**

**PLUMBING AND HEATING**

**STOKERS OIL BURNERS**

Sales and Service

Contracting and Repairing

Dial R-4951

204  
Maynard Ave.



# GEO. W. KANE

General Contractor

Suite 814 One Eleven Corcoran Building



**BOONE DRUG CO.***"Where Quality Counts"*MANGUM, PARRISH & ORANGE STS.  
PHONE L 911 IN THE TRIANGLE PHONE L 912**Churches—Contd****MISCELLANEOUS**

Baptist City Mission 331 W Main R502  
 Community Church 309 Cody  
 Gospel Tabernacle 500 N Driver av  
 Kingdom Hall Jehovah's Witness 415 1/2  
 E Chapel Hill  
 Pilgrim Log 805 Hale  
 Salvation Army The 111-13 Morris  
 Salvation Army The (E Durham Out-  
 post) 459 S Driver av

**Cigarette Manufacturers**

**LIGGETT & MYERS TOBACCO CO.**  
 Office ws S Fuller cor W Main, Tels  
 F-181 and F-3001; Factory W Main  
 from Cigarette to Fuller

**Cigars and Tobacco—Retail**

**BONNE DRUG CO.**, 100 W Parrish cor  
 Mangum, Tels L-911 and L-912 (For  
 further information see page 36 Buy-  
 ers' Guide, left top lines and right side  
 lines)  
 Hotel Malbourne Cigar Stand Hotel Mal-  
 bourne  
 Varsity Cigar Store 106 E Main  
 Washington Duke Cigar Stand 209 N  
 Corcoran

**Cigars and Tobacco—Wholesale**

Carolina Cigarette Service 316 E Peabody  
 Durham Cigar & Candy Co Inc 318 Hol-  
 land

**\*Cleaners**

**JOHNSON-FORRESTER CLEANERS &  
 LAUNDERERS**, 804 N Mangum, Tel  
 N-157 (For further information see  
 page 58 Buyers' Guide, right top and  
 left bottom lines)

**SOUTHERN DRY CLEANERS**, 756 N  
 9th, Tel X-1122 (For further informa-  
 tion see page 25 Buyers' Guide and  
 left bottom lines)

**\*Cleaners and Dyers**

**BROWN D W DRY CLEANERS**, 314 S  
 Driver av, Tels J-6931 and L-7331, and  
 705 Mangum, Tel F-5091 (For further  
 information see page 24 Buyers' Guide  
 and right top lines)

**SCOTT & ROBERTS SANITARY DRY  
 CLEANING CO.**, Office 302 N Mangum,  
 Tel L-962; Plant 710 E Main, Tel N-  
 135; Branches: 702 Fayetteville, 810 W  
 Main, Tel J-3131; 953 E Main, Tel  
 L-961; Camp Butner (For further in-  
 formation see page 24 Buyers' Guide  
 and left side lines)

**SOUTHERN DRY CLEANERS**, 756 N  
 9th, Tel X-1122 (For further informa-  
 tion see page 25 Buyers' Guide and  
 left bottom lines)

**\*Cleaning—Cash and Carry**

**JOHNSON-FORRESTER CLEANERS &  
 LAUNDERERS**, 804 N Mangum, Tel  
 N-157 (For further information see  
 page 58 Buyers' Guide, right top and  
 left bottom lines)

**SOUTHERN DRY CLEANERS**, 756 N  
 9th, Tel X-1122 (For further informa-  
 tion see page 25 Buyers' Guide and  
 left bottom lines)

**Clergymen (Abbreviations)**

A-M E—African Meth Epis  
 Bapt—Baptist

C S—Chris Science  
 C & M A—Chris & Missionary Alliance  
 Cath—Catholic  
 Chris—Christian  
 Cong—Congregational  
 Disc—Disciple  
 Epis—Episcopal  
 Heb—Hebrew  
 Luth—Lutheran  
 Meth—Methodist  
 Misc—Miscellaneous  
 Naz—Nazarene  
 Pent—Pentecostal  
 Presby—Presbyterian  
 R C—Roman Cath  
 S D A—Seventh Day Adventist  
 Spirit—Spiritualist

**Clergymen**

Allman Ray W (Bapt) Spring nr Fleet-  
 wood (SA)  
 Anderson Henry B (Bapt) 1104 N Man-  
 gum  
 Bennett Clifton T (c; Holiness) 2220  
 Fitzgerald  
 Bragdon Wm (c; Bapt) 1302 South  
 Bridgers Leo T (Bapt) 1212 Gilbert  
 Brown Draper F (c; Bapt) 1014 Carroll  
 Carter Josiah T (Epis) 920 Buchanan rd  
 Chalmers Dwight M (Presby) 1012 Green  
 Cline John (Meth) 405 S Alston av  
 Cox Truett T (Bapt) 2818 Chapel Hill rd  
 Cox Wm F (c; Bapt) 1106 Holt  
 Craven Wesley F (Meth) 2525 Chapel  
 Hill rd  
 Croom Ananias S (c; Bapt) 802 N Eliz  
 Davis John A (c; C M E) 604 Matthews  
 Daye Elvin (c; Bapt) 1503 W Knox  
 Detweiler H Welcome (Udenomina-  
 tional) 415 N Hyde Pk av  
 Dunn Millard C (Meth) 111 N Driver av  
 Edwards Wm Rev (c; Holiness) 604  
 Glenn  
 Einhorn Elliot J (Heb) 212 N Queen  
 Everett Jas A (c; Bapt) 517 Nelson  
 Faison Wm F (c; Holiness) 308 Peach-  
 tree pl  
 Fasson C L (c; Holiness) 1109 Chester  
 Fields Hudson (c; Holiness) 312b Dowd  
 Fisher Miles M (c; Bapt) 1219 Fayette-  
 ville  
 Foushee Warren R (c; Meth) 805 Massey  
 Fuller Wm M (c; Bapt) 402 Dowd  
 Fullwood Robt T (c; Meth) 503a Price  
 Gordon Benj J (c; Holiness) 1107 Scout  
 dr  
 Grady Thos A (c; Bapt) 2202 Fayette-  
 ville  
 Graham Thos C (c; Bapt) 120 Rowan al  
 Green Walter A (c; Bapt) 1302 South  
 Hammett Horace G (Bapt) 1405 Arnette  
 Hargrove Wm (c; Meth) 407 E Umstead  
 Haskins Laura (c; Holiness) 404 E Pied-  
 mont av  
 Hayes Saml (c; Bapt) 1303 Pine  
 Henry Joyner (Bapt) 1707 Angier av  
 Higgs Nathaniel E (c; Chris) 604 Branch  
 pl  
 Hudson Chas F (Bapt) Dover rd RD 1  
 (HV)  
 Huggin Jas G (Meth) 309 N Gregson  
 Johnson Broomfield (c; Pent) 406 Eric  
 Johnson Edw E (Holiness) 2522 Cas-  
 cadilla  
 Johnson J Saml (Bapt) 405 N Hyde Pk  
 Johnson Jas (c; Holiness) 802 South  
 Johnson Jos (c; Holiness) 805 Carring-  
 ton  
 Jones Early E (c) 1105 Simmons



WITH

**T. E.  
ALLEN**

&amp;

**SONS****MUTUAL  
INSURANCE  
AGENCY**Dividend Paying  
Fire and Casualty  
InsuranceInsuring  
The Better  
Risks at a  
Lower Net Cost

Rooms  
509-510  
FIDELITY  
BANK BLDG.  
128 W. Main  
Phone N-8421

**WALTON ROOFING & HEATING CO.**

ROOFING, SHEET METAL WORK  
 HEATING AND VENTILATING

221 FOSTER

TEL. J-8351

# D. W. BROWN DRY CLEANERS

## FUR STORAGE — FUR CLEANING

Your Furs Cleaned the Furriers Way and Insured Against  
Fire, Theft and Moths

Phones J-6931; L-7331 and F-6091

314 S. Driver Ave. and 705 N. Mangum

### Clergymen—Contd'

Jones Jas A (c; Meth) 2207 Chataouga  
Lanning Jesse H (Meth) 1207 N Eliz  
Lawrence Marquis W (Meth) 1210 Broad  
Lawson Andrew W (c; Holiness) 2112  
Otis  
Lee Lawrence C (Bapt) 2611 Sater  
Long Worth W (c; Meth) 407 Formosa  
Massey Lucius S (Meth) 2821 Chapel  
Hill rd  
McCoy Chas V (c; Holiness) 2211 Fitz-  
gerald av  
McLoughlin Chas B (Cath) 810 W Chapel  
Hill  
McLester Chas E (c; Bapt) 1309 More-  
head av  
Morris B Ellis (Bapt) 1010 Broad  
Nelson Wm T (c; Presby) 1703 Fayette-  
ville  
Newsome John T (c; Holiness) 210 W  
Proctor  
O'Brien Wm F (Cath) 810 W Chapel Hill  
Overton Jas H jr (Meth) 1810 W Lake-  
wd av  
Palmer Wm L (c; Holiness) 1305 Spauld-  
ing  
Parks Sanford (c; Bapt) 1104 Linwood  
Pearce J Winston (Bapt) 911 W Mark-  
ham av  
Peppers John E (c; Bapt) 1105 N Hyde  
Pk av  
Perry Steele P (c; Meth) 800 Pine  
Phillips Jas G (Meth) 1412 W Markham  
Phillips Robt L (Meth) 2104 Knox  
Regan E Kelsey (Presby) 110 N Bu-  
chanan rd  
Reid Lowry W (c; Bapt) 406 Duprie  
Risacher John A (Cath) 1400 S Alston av  
Royster Wm R (c; Meth) 306 E Lawson  
Ruppenthal Harry P (Presby) 2511 Rox-  
boro rd  
Scanlon David H (Presby) 501 E Main  
apt 9  
Schroder Henry A (Luth) 513 Yates av  
Scott M Fred jr 606 S Alston av  
Siler Junius Z (Meth) 1110 Thaxton av  
Smith Frank (c; Bapt) 104 E Umstead  
Smith H Albert (c; Bapt) 403 Dunstan  
Smith Harry C (Meth) 114 Watts  
Stanley Othello D (c; Epis) 1608 Fay-  
etteville  
Stewart Jas H (c; Bapt) 404 E Lawson  
Stroud Chas A (Holiness) 209 N Hyde  
Pk av  
Taylor Nixon A (Chris) 915 Chester  
Thomas Junius H (c; Bapt) 303 E Um-  
stead  
Thompson Eli B (c; Bapt) 315 E Moline  
Tolbert Wm (c; Bapt) 1607 Fay  
Valentine Chas A (c; Meth) 806 Fayette-  
ville  
Whelpley J Elmer (S D A) 2525 State  
Whitt Lena (c; Holiness) 404 E Pied-  
mont av  
Whitted Jas A (c; Bapt) 1711 Fayette-  
ville  
Wimberley Elias (c; Bapt) 401 Dowd

### Clinics

Duke Rehabilitation Clinic 331 W Main  
R408

### Clothes Pressers and Cleaners

Allen & Allen (c) 422 Morgan  
Boykins' Cleaners (c) 422 Morgan  
Brown D W Dry Cleaners 312 S Driver  
av br 705 N Mangum  
C & F Cleaners 1106 Broad br 1002 W  
Main

Cheek Dry Cleaners 720 N 9th br 728 do  
Crabtree Cleaners 1103 W Chapel Hill  
Doby Cleaners 1003 Holloway br 1405½  
Morehead av  
Eakes Dry Cleaners 1001 W Chapel Hill  
Holmes Cleaners (c) 530 E Pettigrew  
**JOHNSON-FORRESTER CLEANERS &  
LAUNDERERS**, 804 N Mangum, Tel  
N-157 (For further information see  
page 58 Buyers' Guide, right top and  
left bottom lines)  
Model Laundry Co dry clng dept 810  
Washington  
New Durham Blalock & Beck Dry Clean-  
ers 418 Carr and 707 W Chapel Hill  
New Method Laundry Co Inc 405 N Rox-  
boro  
Nurkin's Jake Valetor Service 122 E  
Main  
Royal Dry Cleaners (c) 538 E Pettigrew  
**SCOTT & ROBERTS SANITARY DRY  
CLEANING CO**, Office 302 N Mangum,  
Tel L-962; Plant 710 E Main, Tel N-  
135; Branches: 702 Fayetteville, 810 W  
Main, Tel J-3131; 953 E Main, Tel  
L-961; Camp Butner (For further in-  
formation see page 24 Buyers' Guide  
and left side lines)  
**SOUTHERN DRY CLEANERS**, 756 N.  
9th, Tel X-1122 (For further informa-  
tion see page 25 Buyers' Guide and  
left bottom lines)

### Clothing Dealers—Men's and Boys'— Retail

Boys' Shop The 130 E Main  
**EFIRD'S DEPARTMENT STORE**, 307-11  
W Main, Office Tel F-4641, Main Floor,  
3d and 4th Floors, Tel J-7961 (For  
further information see page 35 Buy-  
ers' Guide)  
Freedman D Co 341 W Main  
Gladstein Melvin 207 N Mangum  
Leading Shop The 107 E Main  
Lipscomb-Gattis Co 213 W Main  
Miller-Bishop Inc 112 N Corcoran  
**PEOPLE'S SAVINGS STORE**, 209 N  
Mangum, Tel L-8183  
Primakoff Abr 114 E Parrish  
**PRITCHARD - BRIGHT & CO INC**,  
Washington Duke Hotel 207 N Cor-  
coran, Tel R-175 (For further in-  
formation see page 25 Buyers' Guide and  
right side lines)  
Quality Clothing Co 746 N 9th  
S & G Men's Store 213 N Mangum  
Stein's 201 W Main  
Tager Bros 119 E Parrish  
vanStraaten's (Durham's Men's Shop  
Inc) 118 W Martin  
Varsity Men's Shop 115 E Main  
Wilson's Inc 104 E Main  
Young Men's Shop 126 E Main

### Clothing Dealers—Used

Bane Louis G 312 Riggsbee av  
City Salvage Co 330 N Mangum  
Kaplan Bertie Mrs 113 S Mangum  
Kaplan Oscar 118 S Corcoran and 113  
Mangum

### Clothing Dealers—Women's and Misses'— Retail

Annie Lee Shoppe 109 E Main  
Claire Dress Shop 117 E Main  
Darling Shops 117 W Main  
Diyne Shoppe 316 W Main  
Eisenberg's 308 W Main  
Elizabeth's 321 W Main

Carpenter's  
Inc.



Complete  
Service For  
Cars and  
Trucks



Office and Sales  
F-195

Service  
N-185

Parts  
N-186

Tires and  
Filling Station  
J-5151

D. C.

MAY

Painters

Paper

Hangers

Decorators

314-318  
Morgan

PHONE  
J-5321

SANDWICHES — CAKES — PASTRIES — BREAD



503-505 Morgan

WE DELIVER

Dial L-6031

Multigraphing — Mail-Advertising — Addressing — Mimeographing

**PARKER LETTER SERVICE**

"A Complete Letter Shop Service"

Room 911—One Eleven Corcoran

Phone J-1461

**Alexander  
Motor  
Co.****MERCURY**Sales and  
Service330  
E. Main

TELS.

Sales L-905  
Service L-953**Clothing Dealers—Women's and Misses'**  
—Retail—Contd**FASHION THE**, 129 E Main, Tel L-6301  
Lerner Shop of North Carolina 119 W  
MainLylian's 310 W Main  
Mangel's of North Carolina Inc 111 W  
MainMy Shop 112 W Main  
Newman Edith R Mrs 306½ W Main  
Piedmont Clothiers 114 E Main  
Robbins Fashion Centre 204 W Main  
Samilson 209 W Main  
Smith-Berkeley Inc 101 E Main  
Stewart's 206 W Main  
Wee Shop The 207½ W Main**Clubs**Algonquin Tennis (c) 1400 Fayetteville  
Avery John Boys' (c) 508 Fayetteville  
Cooperative 207 N Corcoran  
Durham Shrine 107 N Market 3d fl  
Elk's 334 W Main 2d and 3d fs  
Elk's (c) 910 Fayetteville  
Hope Valley Country Dover rd RD 1 (H  
V)United Service Organization Jewish Wel-  
fare Board 304 MorrisUnited Service Organization National  
Catholic Community Service 310 E  
MainUnited Service Organization Travelers  
Aid 310 E Main 2d flUnited Service Organization YMCA 302  
MorrisUnited Service Organization Fayetteville  
Street Branch (c) 1308-10 Fayetteville  
United Service Organization YWCA 302  
Morris**Coal Dealers—Retail Yards****BORDEN BRICK & TILE CO**, 704 Ram-  
seur, Tel F-179 (For further informa-  
tion see page 23 Buyers' Guide and  
left top lines)Braswell Coal Co 1601 Roxboro rd  
Cash Fuel Co Inc end S Goley**CITIZENS COAL & COKE CO**, Row-  
land cor Ramseur at Durham and Sou  
Ry, Tel F-6501 (For further informa-  
tion see page 26 Buyers' Guide and  
right side lines)

Colclough Garland T 1014 Hazel

**DURHAM COAL CO**, Office and Yards  
3109 Hillsboro rd cor Hillandale rd, Tel  
X-1221 (For further information see  
page 60 Buyers' Guide and right bot-  
tom lines)**FLOYD COAL CO**, 100 Adrian bet  
Walker and Ramseur, Tel N-101**GLENN COAL CO**, 1509 E Pettigrew, Tel  
N-193 (For further information see  
page 27 Buyers' Guide and left side  
lines)Hopson Sheffield H (c) 1302 Pine  
McGHEE COAL CO, 537 E Pettigrew, Tel  
J-1941**MURDOCK ICE & COAL CO INC**, 518  
Morgan, Tel R-141 (For further infor-  
mation see page 26 Buyers' Guide and  
left side lines)

Rancer Junk &amp; Coal Co 409 S Elm

**SCOTT COAL CO**, Milton av at Sou Ry,  
Tel N-183, and E Pettigrew at Dillard,  
Tel L-4311 (For further information  
see page 27 Buyers' Guide)**STRICKLAND COAL CO**, 605 E Petti-  
grew, Tel F-4231Wilson Bros Coal & Wood Co Liberty cor  
Railroad**\*Coal Stokers****AUTOMATIC COAL STOKERS, V E**  
Bell & Sons Dealers, 1920 Perry, Tel  
X-6646 (For further information see  
page 75 Buyers' Guide and back cover)  
**BAGWELL J R CO**, 320 Holland, Tel N-  
195 (For further information see page  
C and left side lines)**\*Coal Yards—Retail****RANCER SID JUNK AND COAL CO**,  
409 S Elm, Tel L-6391 (For further in-  
formation see page 57 Buyers' Guide  
and left side lines)**\*Coca-Cola Bottlers****DURHAM COCA-COLA BOTTLING CO**,  
W Main sw cor Buchanan rd, Tel J-  
7341 (For further information see page  
19 Buyers' Guide, left side lines and  
back cover)**\*Coke—Retail****FLOYD COAL CO**, 100 Adrian bet  
Walker and Ramseur, Tel N-101  
**SCOTT COAL CO**, Milton av at Sou Ry,  
Tel N-183, and E Pettigrew at Dillard,  
Tel L-4311 (For further information  
see page 27 Buyers' Guide)**Confectionery—Wholesale and Jobbers**  
Burke Don V 508 Forest  
McTeer Herbert E 520 Foster  
Sears Wholesale Co Inc 316 Holland**Confectionery and Ice Cream—Retail**Alford Paul 111 N Corcoran lobby  
Barnes Granville (c) 2306 Fayetteville  
Blinker Inn (c) 511 Grant  
Brewington Wm (c) 914 Pine  
Brown Janie (c) 1202 Pine  
Carolina Soda Shop 213 Roney  
City Ice Cream Co 731 N Mangum  
College Inn (c) 1306 Fayetteville  
Eagle Sport Shop (c) 612 Fayetteville  
Faucette Lindsey (c) 110 (2) S Church  
Gibson Ice Cream Co Inc 338 W Main  
Glenn Street Sport Shop (c) 811 Glenn  
Glover Spencer (c) 622 E Pettigrew  
Goodwill Shop The (c) 418½ E Pettigrew  
Gordon Isarell 612 N Roxboro  
Grady's 111 N Market  
Hooks Wofford (c) 514 Pine  
Jimmie's Soda Shop 909 E Main  
Kelley Hilton (c) 403 StJoseph  
King Carlita E Mrs lobby Federal Bldg  
Leading Sport Shop (c) 1224 Fayette-  
villeLee John A 1105 E Main  
Levy Bros 108 N Mangum  
Markham Calvin (c) 502 Glenn  
Mayo & Carlton (c) 403 Bailey  
McLaurin Luther (c) 314 Sowell al  
Morgan Mary L lobby City Hall  
Newton Robt E 2609 Hillsboro rd  
Owl The 1113 Broad  
Page Minnie (c) 510 Lincoln av  
Pitts Benj (c) 615 Fayetteville  
Pop's Place 1102 Holloway  
Reds Soda Shop 109 and 113 N Gregson  
Shepard Ross (c) 526 E Pettigrew  
Trohatos John P 416½ E Pettigrew  
Trust Building Cigar Stand 212 W Main  
1st fl  
Whitfield John P 313 McMannen**Constables**Crutchfield Curtis J 105 N Church  
Shaw Lindon S 202 Court House

**PASCHALL  
BROS.**

Heating  
and  
Plumbing  
Contractors

ESSO  
AUTOMATIC  
OIL BURNERS  
and WINKLER  
COAL STOKERS

WATER SYSTEMS  
TANKS and PUMPS  
GAS HEATERS

319 EAST  
CHAPEL HILL  
STREET

PHONE  
J-6321

**Southern Dry Cleaners**

Tel. X-1122

756 Ninth St.

Durham, N. C.

# AUTO LOANS HERRING FINANCE CO.

Use Your Car as Collateral  
No Endorser Necessary

308 N. Mangum

Phone R-196

## \*Construction Companies

**McGUIRE J P CONSTRUCTION CO**, ns  
E Markham av 1 e Trinity av on N &  
W Ry, Tel L-3361 (For further in-  
formation see page 31 Buyers' Guide and  
right side lines)

## \*Construction Engineers

**MUIRHEAD WM CONSTRUCTION CO  
INC**, Office and Plant E Trinity av  
and N & W Ry, Tel L-909 (For fur-  
ther information see page 30 Buyers'  
Guide and top stencil)

## \*Consulting Engineers

**PIATT WM M**, 1205 One Eleven Corcoran  
Bldg, 111 N Corcoran, Tel F-5951

## Contractors

**Bishop Jacob Construction Co** (bldg-  
genl) 1101 W Main

**Central Engineering & Contracting Corp**  
(excavating and grading) 212 W Main  
R301

**Cole & Crumacker** (bldg-genl) 1914  
Perry

**Dodson Floyd S** (bldg-genl) 2902 Legion  
av (TF)

**Everett Eric J** (bldg) 218 Northwood cir  
Gantt Sammie O (bldg-genl) 1311 Ar-  
nette av

**Gibson Construction Co** (bldg-genl) 212  
W Main R406

**Gibson John H** (bldg-genl) 1112 Arnette  
Harris Anderson F (plastering) 1115  
Park av

**Harris Leonidas Y** (plastering) 307 Mon-  
mouth av

**Kane Geo W** (bldg-genl) 111 N Corcoran  
R814

**Kimbro Winfred R** (bldg-genl) 2304 Er-  
win rd

**King W Edw** (bldg-genl) 811 Buchanan  
rd

**Lyon & Gibson** (bldg-genl) 212 W Main  
R405

**McGuire J P Construction Co** (bldg-  
genl) E Markham av nr E Trinity av  
McLaughlin Edw W (c) (bldg-genl) 1211  
Dawkins

**Mecklenburg Construction Co** (excavat-  
ing and grading) 212 W Main R301

**Mickelson Fredk P** (bldg-genl) 808 S  
Alston av

**Muirhead Wm Construction Co Inc**  
(bldg-genl) E Trinity av and N&WRY  
Poe T W & Son (bldg-genl) 331 W Main  
R406

**Shipp Construction Co** (bldg-genl) 1104  
Watts

**Smith Jas A & Son** (plastering) 307  
Morehead av

**Teer Nello L** (excavating and grading)  
212 W Main R301

**Thrift Home Builders** (bldg-genl) 123 W  
Main mezz fl

**Tillman C Wilson** (bldg-genl) 2006 Ward  
Triangle Construction Corp (bldg-genl)  
331 W Main R609

**Wilkerson A Ernest** (bldg-genl) 1016  
Gloria

**Wilkerson Oscar F** (bldg-genl) 1103 N  
Duke

**Wilkinson Thos W** (bldg-genl) 406 E  
Markham

**Woods C Carl** (bldg-genl) 217 W Geer

**Woods W Henry** (bldg-genl) 735 Broad

**Woods Wm B** (bldg-genl) 2015 Pershing

## \*Contractors—Building—General

**COLE & CRUMPACKER**, 1914 Perry  
(West Durham), Tel X-1123 (For fur-  
ther information see page 31 Buyers'  
Guide and left bottom lines)

**KANE GEORGE W**, Suite 814 One  
Eleven Corcoran Bldg 111 N Corcoran,  
Tel R-127 (For further information  
see page 29 Buyers' Guide, right bot-  
tom lines and front cover)

**McGUIRE J P CONSTRUCTION CO**, ns  
E Markham av 1 e E Trinity av on N  
& W Ry, Tel L-3361 (For further in-  
formation see page 31 Buyers' Guide  
and right side lines)

**MUIRHEAD WM CONSTRUCTION CO  
INC**, Office and Plant E Trinity av  
and N & W Ry, Tel L-909 (For further  
information see page 30 Buyers' Guide  
and top stencil)

## \*Contractors—Concrete

**McGUIRE J P CONSTRUCTION CO**, ns  
E Markham av 1 e E Trinity av on N  
& Ry, Tel L-3361 (For further infor-  
mation see page 31 Buyers' Guide and  
right side lines)

## \*Contractors—Electrical

**DURHAM ELECTRIC CONSTRUCTION  
CO INC**, 113-19 Orange, Tel R-739  
(For further information see page 38  
Buyers' Guide and right top lines)

**MODERN ELECTRIC CO INC**, 318 Mor-  
gan, Tel R-7501 (For further infor-  
mation see page 38 Buyers' Guide)

## \*Contractors—Grading

**McGUIRE J P CONSTRUCTION CO**, ns  
E Markham av 1 e E Trinity av on N  
& W Ry, Tel L-3361 (For further infor-  
mation see page 31 Buyers' Guide  
and right side lines)

## \*Contractors—Heating

**PASCHALL BROS**, 319 E Chapel Hill,  
Tel J-6321 (For further information  
see page 68 Buyers' Guide and left side  
lines)

**\*Contractors—Heating and Ventilating**  
**BELL V E & SONS**, 1920 Perry, Tel X-  
6646 (For further information see page  
75 Buyers' Guide and back cover)

**WALTON ROOFING & HEATING CO**,  
221 Foster, Tel J-8351 (For further in-  
formation see page 74 Buyers' Guide  
and left bottom lines)

## \*Contractors—Painting

**MAY CLAUDE M**, 105 W Chapel Hill,  
Tel L-0381 (For further information  
see pages 65 and 77 Buyers' Guide, left  
bottom lines and front stencil)

**MAY D C**, 314-16 Morgan, Tel J-5321  
(For further information see page 64  
Buyers' Guide and right side lines and  
back cover)

**\*Contractors—Painting and Papering**  
**SHAW PAINT & WALL PAPER CO  
INC**, 115 E Chapel Hill, Tel J-9111 (For  
further information see page 66 Buy-  
ers' Guide and right side lines)

**\*Contractors—Papering and Decorating**  
**MAY D C**, 314-16 Morgan, Tel J-5321  
(For further information see page 64  
Buyers' Guide and right side lines)



Use  
More  
Long  
Meadow  
Milk  
DIAL  
L-901

Goldman  
Music &  
Instrument  
Supply Co.

PIANOS, RADIOS, BAND  
AND  
ORCHESTRAL INSTRUMENTS  
Repairing—Supplies  
For Everything Musical

117 and 1011  
West  
Chapel Hill

Tel.  
N-5821  
N-9764

"Service With Ability"

**Durham Realty and Insurance Company**

109 N. Market

TELEPHONE

Ins. Dept. 115-79—Real Estate 115-77—Rental Dept. 115-78



# DRINK



*Coca-Cola*



**J. R.  
BAGWELL  
CO.**

**Plumbing  
and  
Heating**

TEL.

**N-195**

320  
Holland St.

## COAL

# Borden Brick & Tile Co.

FIREPROOF BUILDING MATERIALS

Tel. F-179

## COKE

### \*Contractors—Paving

**McGUIRE J P CONSTRUCTION CO, ns**  
E Markham av 1 e E Trinity av on N  
& W Ry, Tel L-3361 (For further in-  
formation see page 31 Buyers' Guide  
and right side lines)

### \*Contractors—Plumbing

**INGRAM & SUGGS, 204 E Maynard av,**  
Tel R-4951 (For further information  
see page 68 Buyers' Guide and right  
side lines)

### \*Contractors—Roofing

**BUDD-PIPER ROOFING CO, 115-117 W**  
Chapel Hill, Tels F-2121 and J-8971  
(For further information see page 74  
Buyers' Guide and left side lines)

**WALTON ROOFING & HEATING CO,**  
221 Foster, Tel J-8351 (For further in-  
formation see page 74 Buyers' Guide  
and left bottom lines)

**YOUNG ROOFING CO INC THE, 313**  
Foster, Tel J-2461 (For further infor-  
mation see page 73 Buyers' Guide,  
right bottom lines and back cover)

### \*Contractors—Sheet Metal Work

**BELL V E & SONS, 1920 Perry, Tel X-**  
6646 (For further information see page  
75 Buyers' Guide and back cover)

### Convents

Mary Immaculate 806 W Chapel Hill

### \*Cornice Manufacturers

**YOUNG ROOFING CO INC THE, 313**  
Foster, Tel J-2461 (For further infor-  
mation see page 73 Buyers' Guide,  
right bottom lines and back cover)

### Corsetieres

Baldwin Pattie C Mrs 203 Parrish pl  
Charis of Durham 122 W Main  
Clark Gwendolyn G Mrs 923 Demerius

### Cotton Goods—Manufacturers

Erwin Cotton Mills Co mill no 6 807 W  
Trinity av

### \*Creameries

**LONG MEADOW DAIRIES, Ellis rd**  
(East Durham Station), Tel L-901 (For  
further information see page 33 Buy-  
ers' Guide, left and right side lines  
and back cover)

### \*Credit Jewelers

**ALLAN'S CREDIT JEWELERS INC, 327**  
W Main, Tel N-4521 (For further in-  
formation see page 56 Buyers' Guide)  
**RAY'S INC, 211 W Main, Tel N-7811**  
(For further information see page 57  
Buyers' Guide)

### Curio Dealers

Durham Novelty Co 118 E Main

### Dairies

(See also Milk Dealers)

**DURHAM DAIRY PRODUCTS INC**  
(Gold Seal Milk and Ice Cream, Golden  
Guernsey Milk), 510 Memorial cor  
Gregson, Tel L-955 (For further infor-  
mation see page 32 Buyers' Guide and  
backbone)

**LONG MEADOW DAIRIES, Ellis rd**  
(East Durham Station), Tel L-901 (For  
further information see page 33 Buy-  
ers' Guide, left and right side lines  
and back cover)

**PET DAIRY PRODUCTS CO, 1820**  
James, Tel L-988 (For further infor-  
mation see page 34 Buyers' Guide and  
left side lines)

Southern Dairies Inc 1007 W Main

### \*Dairy Products

**DURHAM DAIRY PRODUCTS INC**  
(Gold Seal Milk and Ice Cream, Golden  
Guernsey Milk), 510 Memorial cor  
Gregson, Tel L-955 (For further infor-  
mation see page 32 Buyers' Guide and  
backbone)

**LONG MEADOW DAIRIES, Ellis rd**  
(East Durham Station), Tel L-901 (For  
further information see page 33 Buy-  
ers' Guide, left and right side lines  
and back cover)

**PET DAIRY PRODUCTS CO, 1820**  
James, Tel L-988 (For further infor-  
mation see page 34 Buyers' Guide and  
left side lines)

**Dancing Academies and Teachers**  
Satterfield's Dance Studio 205½ W Main

### Day Nurseries

Durham Nursery School 605 N Hyde  
Park av  
Scarborough Day Nursery (c) 525 E  
Proctor

### \*Decorators—Interior

**GORE S F, 210 E Parrish, Tel N-9931**  
(For further information see page 63  
Buyers' Guide and left side lines)

**MAY D C, 314-18 Morgan, Tel J-5321**  
(For further information see page 64  
Buyers' Guide and right side lines  
and back cover)

### Delicatessens

Apter Jacob 121 E Parrish

### \*Delivery Service

**DURHAM TRANSFER & STORAGE**  
INC, 810 Ramseur, Tel L-7651 (For fur-  
ther information see page 62 Buyers'  
Guide and right side lines)

### Dental Laboratories

Central Dental Laboratory 123 W Main  
R514

### Dentists

Adams Claude A 128 W Main R419  
Bell John T 111 N Corcoran R707  
Bowling Howard X 123 W Main R702  
Bowling Wm W 123 W Main R601  
Carr Danl T 111 N Corcoran R1005  
Carr Henry C 111 N Corcoran R905  
Cordice Norman H (c) 120½ S Mangum  
Crump Brownie L Mrs 212 W Main R511  
Dixon Thos L 111 N Corcoran R1110  
Edwards Linus M 111 N Corcoran R1007  
Holden Rothschild H 123 W Main R700  
Hubbard Jas M (c) 106½ W Parrish  
Hunter Alex S (c) 106½ W Parrish  
Lockhart David K 128 W Main R504  
Love Vance W (c) 203½ E Chapel Hill  
R1  
McCracken Jas T 128 W Main R308  
Monk H Lawrence jr 123 W Main R401  
Mustian Wallace F 111 N Corcoran R1210



# COLE & CRUMPACKER

General Contractors

1914 Perry St. (West Durham)

Phone X-1123



# GANTT OIL CO.

DISTRIBUTORS ATLANTIC REFINING CO.

Gasoline • Kerosene • Tires • Fuel Oil

TEL. X-1134

HILLSBORO RD.

**Dentists—Contd**

Norris Edw P (c) 707½ Fayetteville R203  
 Reade Arth P 111 N Corcoran R1007  
 Ross Thurman J 212 W Main R218  
 Shackelford Emmitt W 123 W Main R501  
 Whittemore Robt Y jr 111 N Corcoran R907  
 Willis Guy R 111 N Corcoran R910

**Department Stores**

**BALDWIN R L CO INC.**, 107-109 W Main, Tel F-185 (For further information see page 35 Buyers' Guide)

**BELK - LEGGETT DEPARTMENT STORE**, 312-318-320 W Main, Tel Office and All Depts N-138 (For further information see page 35 Buyers' Guide)

Charles Stores Co Inc 113 W Main  
**EFIRD'S DEPARTMENT STORE**, 307-311 W Main, Office F-4641, Main Floor, 3d and 4th Floors J-7961, Basement F-6151 (For further information see page 35 Buyers' Guide)

**ELLIS STONE & CO**, 200 W Main cor Corcoran, Tel N-161 (For further information see page 35 Buyers' Guide)

Montgomery Ward & Co 101 W Chapel Hill

Raylass Department Store 315 W Main

**SEARS, ROEBUCK AND CO**, 301-303 W Main, Tels Office N-151, 1st Floor N-8931 and Credit Dept N-8941 (For further information see page 36 Buyers' Guide and left bottom lines)

United Department Stores 322 W Main

**Department Stores—5c to \$1.00**

Atlas Store 707 N Mangum  
 Grace's Five and Ten Cent Store 1003 W Chapel Hill

Green H L & Co 120 W Main  
 Kress S H & Co 101 W Main  
 National 5c to \$1.00 Store 302 S Driver  
 Paragon 5c to \$1.00 Store 744 N 9th  
 Rose's 317 W Main  
 Silver's 120 W Main  
 Woolworth F W & Co 124 W Main

**Detective Agencies**

Totten Walter L 128 W Main R323

**Diamonds and Precious Stones**

**JONES & FRASIER CO**, 121 W Main, Tel L-917 (For further information see page 56 Buyers' Guide and left bottom lines)

**RAY'S INC**, 211 W Main, Tel N-7811 (For further information see page 57 Buyers' Guide)

**WILKINS JEWELRY CO**, 305 W Main, Tel R-5411 (For further information see page 57 Buyers' Guide)

**Diaper Service**

Stork Supply Co The 461 S Driver

**\*Direct Mail Advertising**

**PARKER LETTER SERVICE**, 911 One Eleven Corcoran Bldg 111 N Corcoran, Tel J-1461 (For further information see page 59 Buyers' Guide and left top lines)

**\*Directory Publishers**

**HILL DIRECTORY CO INC**, 7 N 2d, Richmond 7, Va

**Doll Manufacturers**

Wentworth Studios 901 5th

**Dressmakers**

Bailey Parrie L (c) 804 Matthews  
 Blackmon Cora J Mrs 321½ W Main  
 Christmas Susie R (c) 605 Dupree  
 Dennis Nora (c) 905 Fayetteville  
 Dudley Hattie C Mrs 401½ N Mangum  
 Dunn Lizzie (c) 107 Dunstan  
 Floyd Edna Mrs 321½ W Main  
 Gholson Mildred (c) 606 Ramsey  
 Harton's Alteration Shop 110½ N Corcoran R2

Hopkins Henrietta (c) 301 Matthews  
 Latta Flora (c) 1608 Merrick  
 Lippincott Margt Mrs 2000 Southgate  
 Lloyd Alice J Mrs 123 W Main R500  
 Pendergraph Frances R 809 W Main  
 Poe Annie L Mrs 310 W Main  
 Scott Nora D Mrs 1109 U Duke  
 Whitaker Lessie 824 Morgan

**Druggists—Retail**

B & B Drugs 1009 W Chapel Hill  
**BOONE DRUG CO**, 100 W Parrish cor Mangum, Tels L-911 and L-912 (For further information see page 36 Buyers' Guide, left top and right side lines)

Brewers Drug Store 700 N 9th  
 Bull City Drug Store (c) 610 Fayetteville

Carswell Drug Co 402 S Driver av  
 Coleman's Drug Store 110 N Corcoran  
 Crabtree Pharmacy 2100 Angier av  
**DURHAM DRUG CO**, 330 W Main, Tels L-945 and F-8341 (For further information see page 37 Buyers' Guide and left top lines)

Eckerd's of Durham North Carolina Inc. 122 W Main

Garrett's Biltmore Drug Store (c) 332 E Pettigrew

Holloway Street Pharmacy 1026 Holloway

Hospital Pharmacy 1124 Broad  
 King C E & Son 408 W Main  
 Mangum Street Pharmacy 806 N Mangum

McDonalds Drug Store 732 N 9th  
 Montague's Pharmacy 601 E Main  
 North Durham Drug Store 714 N Mangum

**PEOPLES CUT RATE DRUGS**, 332 W Main, Tel R4691

**ROGERS DRUG CO**, 200-204 N Mangum, Tel L-915

Taylor Drug Co 1114 Angier av

**WALGREEN CO**, 102 W Main, Tel N-8241

West Side Pharmacy 701 W Chapel Hill

**Druggists—Wholesale**

**PEABODY DRUG CO INC THE**, 305 W Pettigrew, Tel N-155 (For further information see page 38 Buyers' Guide and left side lines)

**\*Drugs—Sundries**

**PEABODY DRUG CO INC THE**, 305 W Pettigrew, Tel N-155 (For further information see page 38 Buyers' Guide and left side lines)

**WALGREEN CO**, 102 W Main, Tel N-8241

**\*Dry Cleaners**

**JOHNSON-FORRESTER CLEANERS & LAUNDERERS**, 804 N Mangum, Tel N-157 (For further information see page 58 Buyers' Guide, right top and left bottom lines)

Farthing's

Fidelity

Insurance

Agency



"Protection Plus Service"

Trust Bldg.

Tel.

N-2701

# YOUR MOVE

810 RAMSEUR ST.

**Durham Transfer & Storage, Inc.**  
 Movers of Household Goods  
 Insured Garages  
 ICG Rights in 20 States

TEL. L-7651

# OUR MOVE

## THE ROSE AGENCY INC.

Office Supplies

206 N. Corcoran St.

Phone L-959

Rubber Stamps  
 Notary Seals  
 Kodaks and  
 Supplies

# MORGAN MOTORS

Inc.



**PACKARD**  
Sales  
and  
Service



**Inter-  
national  
Trucks**  
Sales and  
Service

Hillsboro Rd.

Tel.  
X-1209

## COAL

**MURDOCK  
ICE AND  
COAL CO.,  
INC.**

TEL.  
R-141

518  
Morgan St.

**ICE**

## REAL ESTATE RENTALS

Tel. F-2451  
118 Morgan St.

# "SATISFACTION THAT LASTS" O. A. JOHNSON

REALTOR

"Serving Durham For 18 Years"



**Dry Cleaners—Contd**  
**SCOTT & ROBERTS SANITARY DRY CLEANING CO.**, Office 302 N Mangum, Tel L-962; Plant 710 E Main, Tel N-135; Branches 702 Fayetteville, 810 W Main, Tel J-3131; 953 E Main, Tel L-961 and Camp Butner (For further information see page 24 Buyers' Guide and left side lines)

**SOUTHERN DRY CLEANERS**, 756 N 9th, Tel X-1122 (For further information see page 25 Buyers' Guide and left bottom lines)

\*Dry Cleaning  
**MODEL LAUNDRY & DRY CLEANERS**, 217 Foster, Tel N-171 (For further information see page 59 Buyers' Guide)

**Dry Goods—Retail**  
Brogden Gertrude Mrs 2012 Angier av  
**EFIRD'S DEPARTMENT STORE**, 307-311 W Main, Tels Office F-4641, Main Floor, 3d and 4th Floors J-7961, Basement F-6151 (For further information see page 35 Buyers' Guide)

**ELLIS, STONE & CO**, 200 W Main cor Corcoran, Tel N-161 (For further information see page 35 Buyers' Guide)  
Textile Store 115 N Mangum

**Dyers and Cleaners**  
**SCOTT & ROBERTS SANITARY DRY CLEANING CO.**, Office 302 N Mangum, Tel L-962; Plant 710 E Main, Tel N-135; Branches 702 Fayetteville, 810 W Main, Tel J-3131; 953 E Main, Tel L-961 and Camp Butner (For further information see page 24 Buyers' Guide and left side lines)

\*Electric Apparatus and Appliances  
**DUKE POWER CO**, N Mangum cor E Parrish, Tel F-151 (For further information see page Z)

\*Electric Supplies—Wholesale and Jobbers  
**LYON W C CO INC WHOLESALE DIVISION**, 213 E Chapel Hill, Tel L-946 (For further information see page 45 Buyers' Guide and right top lines)

\*Electric Wiring  
**DURHAM ELECTRIC CONSTRUCTION CO INC**, 113-19 Orange, Tel R-739 (For further information see page 38 Buyers' Guide and right top lines)

**Electrical Contractors**  
**DURHAM ELECTRIC CONSTRUCTION CO INC**, 113-19 Orange, Tel R-739 (For further information see page 38 Buyers' Guide and right top lines)  
Houston Ovid A 807 3d

**MODERN ELECTRIC CO INC**, 318 Morgan, Tel F-7501 (For further information see page 38 Buyers' Guide)  
Roanoke Electric Co 418 Morgan  
Smith Electric Co 213 N Gregson  
Toole Edw N (c) 600 Elm

\*Electrical Engineers  
**DURHAM ELECTRIC CONSTRUCTION CO INC**, 113-19 Orange, Tel R-739 (For further information see page 38 Buyers' Guide and right top lines)

**Electrical Equipment and Supplies—Dealers**  
**DURHAM ELECTRIC CONSTRUCTION CO INC**, 113-19 Orange, Tel R-739 (For further information see page 38 Buyers' Guide and right top lines)  
Graybar Electric Co 303 S Duke

**Elevator Companies**  
Otis Elevator Co 214 E Main

\*Embalmers  
**HALL-WYNNE & CO INC**, 1113 W Main, Tel N-147 (For further information see page 41 Buyers' Guide, right bottom lines and front cover)

**Embroidery, Hemstitching and Stamping**  
Earnhardt Johanna M Mrs 321½ W Main

**Engineers—Civil**  
Jones H Hunter 109½ S Mangum  
Love Geo C 1003 E Trinity av

\*Engineers—Construction  
**MUIRHEAD WM CONSTRUCTION CO INC**, Office and Plant E Trinity av and N & W Ry, Tel L-909 (For further information see page 30 Buyers' Guide and top stencil)

**Engineers—Consulting**  
White Gilbert C Co 111 N-Corcoran R405

\*Engineers—Contracting  
**KANE GEORGE W**, Suite 814 One Eleven Corcoran Bldg 111 N Corcoran, Tel R127 (For further information see page 29 Buyers' Guide, right bottom lines and front cover)

**Engineers—Mechanical**  
Davis Paul D 111 N Corcoran R1205  
Piatt Wm M 111 N Corcoran R1205

**Engineers—Sanitary**  
Davis Paul D 111 Corcoran R1206

**Engravers—Photo**  
Durham Engraving Co 220 E Parrish

**Express Companies**  
Railway Express Agency Inc S Church at end

**Exterminators—Bug and Vermin**  
Orkin Exterminating Co 420 Morgan  
Terminix Co of North Carolina 914 6th

\*Farm Supplies  
**FARMERS MUTUAL EXCHANGE**, 801 Gilbert, Tel R-143  
**MARKHAM J C & SON**, 128 Morgan cor Rigsbee av, Tel F-6311

\*Farm and City Property  
**HORTON REALTY CO INC**, 321 Fidelity Bank Bldg 128 W Main, Tel J-5311 (For further information see page 71 Buyers' Guide and left bottom lines)

**Feed Dealers—Retail**  
Diamond Feed Store 215 Morgan  
Farmers Supply Co 315 Rigsbee av  
Markham J C & Son 128 Morgan  
Stone Bros & Byrd 211 Morgan

SAVE MONEY ON 50,000 ITEMS IN SEARS' CATALOG. USE OUR CATALOG ORDER SERVICE

# SEARS, ROEBUCK AND CO.

SEARS SELL ANYTHING AND EVERYTHING TOTALING 10¢ OR MORE ON THE EASY PAYMENT PLAN

301-303 W. Main

Tel. N-151

CONTRACTING REPAIRS REFRIGERATION MOTORS APPLIANCES

# DURHAM ELECTRIC CONSTRUCTION CO.

113-119 ORANGE ST.

PHONE R-739

Fertilizers Manufacturers  
Virginia-Carolina Chemical Corp plant  
2700 Angier av

\*Filing Systems  
DURHAM OFFICE SUPPLY CO, 105 W  
Parrish, Tel L-919 (For further infor-  
mation see page 63 Buyers' Guide and  
right top corner card)

Finance Companies  
HERRING FINANCE CO, 308 N Man-  
gum, Tel R-196 (For further informa-  
tion see page 59 Buyers' Guide and  
right top lines)

M & J Finance Corp 415 E Chapel Hill

\*Fireproof Materials  
BORDEN BRICK & TILE CO, 704 Ram-  
seur, Tel F-179 (For further informa-  
tion see page 23 Buyers' Guide, left  
top lines)

Fish Dealers—Retail  
Barbee Adolphus (c) 1115½ Pine  
Charleston Virgil (c) 1224½ Fayetteville  
Day Wm H (c) 911 Gurley  
Dennis Chas E 542½ E Pettigrew  
English Robt (c) 416 Matthews  
Gattis J Henry 103 Corp  
Herndon Chas M jr 507 Morgan  
Johnson Jos E (c) 512 E Pettigrew  
Reddick J Louis rear 802 Rose Hill cir  
Sea Food Market 406 S Driver av  
Smith Chas B 715 N Mangum  
Smith's Fish Market (c) 718 Fayetteville  
Wade Rosa (c) 520 Pine

\*Floor Coverings  
SEARS, ROEBUCK AND CO, 301-303 W  
Main, Tel N-151 (For further informa-  
tion see page 36 Buyers' Guide and left  
bottom lines)

\*Floorings—Hardwood  
JONES H F MILLWORK CO, 214 Hunt,  
Tel L-6571 (For further information  
see page 61 Buyers' Guide and back  
cover)

\*Florists  
HIBBERD FLORIST, 114 N Corcoran,  
Tel L-925 (For further information  
see page 39 Buyers' Guide)

Florists—Retail  
Amey's Florists (c) 401 Pine  
Cole & Bragden Florists Pickett rd  
DOYLE FLORISTS — CLAUDE HULL  
SUCCESSOR TO, 215 N Mangum, Tel  
Day R-194, Night X-2796 (For further  
information see page 39 Buyers' Guide  
left and right side lines)  
Hackett DuVal 117 N Mangum br 209 N  
Corcoran

HIBBERD FLORIST, 114 N Corcoran,  
Tel L-925; Greenhouse Hillsboro rd  
(For further information see page 39  
Buyers' Guide)

HULL CLAUDE FLORIST, 215 N Man-  
gum, Tel Day R-194, Night X-2796  
(For further information see page 39  
Buyers' Guide, left and right side  
lines)

MONTGOMERY'S FLORIST, 212 N  
Corcoran, Tel R-161 (For further infor-  
mation see page 39 Buyers' Guide)  
Roll Matilda Mrs 3003 Univ dr

ROLL'S FLORIST, 2001 Chapel Hill rd,  
Tel F-7261 (For further information  
see page 10 Buyers' Guide)

Flour Mills  
Austin Heaton Co 301 South and 101  
Vivian

\*Flowers by Wire  
HULL CLAUDE FLORIST, 215 N Man-  
gum, Tel Ray R194, Night X-2796 (For  
further information see page 39 Buy-  
ers' Guide, left and right side lines)

Foundries—Iron and Steel  
Durham Foundry & Machine Works 308  
E Pettigrew

Fruit Dealers—Retail  
Hudson & Son 303 Rigsbee av

\*Fuel Dealers  
CITIZENS COAL & COKE CO, Row-  
land cor Ramseur at Durham and Sou  
Ry, Tel F-6501 (For further informa-  
tion see page 26 Buyers' Guide and  
right side lines)  
GLENN COAL CO, 1509 E Pettigrew, Tel  
N-193 (For further information see  
page 27 Buyers' Guide and left side  
lines)

Fuel Oil  
GANTT OIL CO, Hillsboro rd beyond  
City Limits, Tel X-1134 (For further  
information see page 7 Buyers' Guide  
and right top lines)

GULF OIL CORPORATION, 2211 Gulf,  
Tel R-747 (For further information see  
page 8 Buyers' Guide and right side  
lines)

KENAN OIL CO INC, 2907 Hillsboro rd,  
Tels X-1219 and X-2376 (For further  
information see page 9 Buyers' Guide)

\*Funeral Designs  
HULL CLAUDE FLORIST, 215 N Man-  
gum, Tel Day R-194, Night X-2796  
(For further information see page 39  
Buyers' Guide, left and right side  
lines)

Funeral Directors  
Amey's Funeral Home (c) 401 Pine  
HALL-WYNNE & CO INC, 1113 W  
Main, Tel N-147 (For further informa-  
tion see page 41 Buyers' Guide, right  
bottom lines and front cover)  
Howerton Bryan Co Inc 1005 W Main  
HUDSON FUNERAL HOME, 1800 An-  
gier av, Tel F-129 (For further infor-  
mation see page 40 Buyers' Guide)  
Jones Ellis D & Co (c) 419 Dowd  
KELLY CLYDE FUNERAL HOME, 1105  
Broad, Tel X-1224 (For further infor-  
mation see Street Divider)  
McLaurin & Williams (c) 122 S Man-  
gum  
Ray's Funeral Home (c) 1108 Fayette-  
ville  
Scarborough & Hargett (c) 522 E Pettig-  
rew

\*Funeral Parlors  
HALL-WYNNE & CO INC, 1113 W  
Main, Tel N-147 (For further informa-  
tion see page 41 Buyers' Guide, right  
bottom lines and front cover)

Old Line Legal Reserve Life Insurance

114-116 W. Parrish St. — Tel. R.114

Home Office, Durham, N. C.

NORTH CAROLINA MUTUAL LIFE INSURANCE CO.  
"NO HOME COMPLETE WITHOUT NORTH CAROLINA MUTUAL POLICIES"

Dr. Pepper  
GOOD FOR LIFE!  
5¢

J.A. DAY KEEPS  
ENERGY up  
at 10-2 & 4

**BIGGER DRINK****BETTER TASTE 5c**

**Funeral Parlors—Contd**  
**KELLY CLYDE FUNERAL HOME**, 1105 Broad, Tel X-1224 (For further information see Street Divider)

**\*Fur Cleaners and Repairers**  
**BROWN D W DRY CLEANERS**, 314 S Driver av, Tels J-6931 and L-7331, h705 N Mangum, Tel F-6091 (For further information see page 24 Buyers' Guide and right top lines)

**\*Fur Storage**  
**BROWN D W DRY CLEANERS**, 314 S Driver av, Tels J-6931 and L-7331, h705 N Mangum (Tel F-6091 (For further information see page 24 Buyers' Guide and right top lines)

**\*Furnaces and Furnace Repairers—Dealers**  
**BAGWELL J R CO**, 320 Holland, Tel N-195 (For further information see page C and left side lines)  
**BELL V E & SONS**, 1920 Perry, Tel X-6646 (For further information see page 75 Buyers' Guide and back cover)

**Furnished Rooms**  
 Afton Inn 202 N Roxboro  
 Callery Ada Mrs 306 Liberty  
 Colonial The 111 N Dillard  
 Craig Allen L 307 Liberty  
 Duke Tourist Home 2707 Hillsboro rd  
 Evans Zera C Mrs 919 E Main  
 Gartrell Alma Mrs 212 Morris  
 Green Oak Tourist Home 509 Holloway  
 Haskins Pearl T Mrs 503 Rigsbee av  
 Herring Mary E 305 Liberty  
 James Ruth O Mrs 204 N Roxboro  
 Jones Beulah L Mrs 506-508 Gurley  
 Keener Carrie V Mrs 706 E Main  
 Lutz Georgia E 415 Willard  
 Mason Marie Mrs 206 N Roxboro  
 Neese Minnie Mrs 327 South  
 Paylor Lelia C Mrs 207 N Roxboro  
 Perry Hallie E Mrs 206 N Roxboro  
 Pleasants Lettie I Mrs 704 Clevind  
 Randolph House The 208 N Buchanan rd  
 Ray Croma Mrs 808 N Mangum  
 Restover The 217 W Geer  
 Rich Rosa J Mrs 310 N Roxboro  
 Scales Sue H Mrs 108 N Dillard  
 Smith Annie B Mrs 311 W Pettigrew  
 Stewart Eula L Mrs 408 E Peabody  
 Thompson Etura S Mrs 403 Liberty  
 Thompson Ilas (c) 709 Glenn  
 Virginian The 108 N Queen  
 Welcome Inn (c) 434 E Piedmont av  
 Woodsview The 414 E Geer

**Furniture Dealers—Retail**  
 Andrews Furniture Co 1916 Perry  
 Barringer-Whitfield Furniture Co Inc 351 W Main  
**BROWNING & FARRELL FURNITURE CO INC**, 200-02 N Corcoran, Tel L-7521 (For further information see page 42 Buyers' Guide)  
 Capitol Furniture Co Inc 423 W Main  
 Cash Furniture Co 222 Rigsbee av  
 Chatham Furniture Co 104 W Parrish  
**CHRISTIAN-HARWARD FURNITURE CO INC**, 118-20 W Parrish, Tel N-181 (For further information see page 42 Buyers' Guide and right top lines)  
 Colonial Furniture Co 410 W Main  
 Couch Furniture Co 416-18 W Main

**EDWARDS & JERNIGAN FURNITURE CO INC**, 132 E Chapel Hill, Tel F-2931  
**ELLIOTT FURNITURE CO**, 407 E Chapel Hill, Tel F-7621

**FIVE POINTS FURNITURE CO**, 412-414 W Main, Tel N-167 (For further information see page 42 Buyers' Guide and left top lines)

Holland C T Furniture Co 315 Holland Home Furniture Co 409 E Chapel Hill

**HUNTLEY-STOCKTON-HILL CO**, 309 E Chapel Hill, Tels F-192 and F-193 (For further information see page 43 Buyers' Guide)

**KIMBRELL'S INC**, 126-128 W Parrish, Tel J-3781 (For further information see page Y)

Mason Furniture Co 412 W Main  
 P & M Furniture Co 411 N Mangum

**PENNY FURNITURE CO**, 111 E Chapel Hill, Tel J-7741

**PIEDMONT FURNITURE CO**, 324 Holland, Tel J-1431

Phillips Edw F 430 W Main  
 Quinn R E & Co 213 E Main

**RHODES-COLLINS FURNITURE CO**, 209 E Chapel Hill, Tels N-2421 and N-6821 (For further information see page 43 Buyers' Guide)

**ROGERS FURNITURE CO**, 320 E Chapel Hill, Tel N-8311 (For further information see page 42 Buyers' Guide and right top lines)

Rose B & J Furniture Co 106 W Parrish

**SEARS, ROEBUCK AND CO**, 301-303 W Main, Tel N-151 (For further information see page 36 Buyers' Guide and left bottom lines)

**Furniture Dealers—Used**  
 Baldwin's Furniture Exchange (c) 540 E Pettigrew  
 Durham Salvage Co 113 E Parrish  
 Rhodes-Collins Furniture Exchange 216 Rigsbee av  
 Southern Used Furniture Co 401 N Mangum

**Furniture Finishers**  
 Durham Furniture Co Inc 519 Morgan

**\*Furniture Finishers and Upholsterers**  
**DURHAM FURNITURE CO INC**, 519 Morgan, Tel L-4751 (For further information see page 4 Buyers' Guide and right side lines)

**\*Furniture Glass Tops**  
**CAROLINA GLASS CO**, 425 W Main, Tel L-4831 (For further information see page 44 Buyers' Guide and right side lines)

**Furniture Repairers**  
 Bessler Furniture Shop 2700 Chapel Hill rd

**DURHAM FURNITURE CO INC**, 519 Morgan, Tel L-4751 (For further information see page 4 Buyers' Guide and right side lines)

Home Appliance Store 107 N Church  
 Moore Thos (c) 1306 Dawkins

**\*Furriers**  
**ZUCKERMAN SOL**, 109 E Chapel Hill, Tel J-3401 (For further information see page 43 Buyers' Guide)



**Scott & Roberts Sanitary Dry Cleaning Co.**

15%

DISCOUNT

ON

CASH and CARRY

DRY CLEANING

**Tels.**  
 N-135  
 L-961

**Kennedy's Auto Service**

**Wrecked Cars Completely Rebuilt**



207

Holloway St.

Phone  
 J-0501

**COOKING**

Mangum at Holloway St.

**HEATING****Public Service Company of N. C., Inc.**

"THE GAS COMPANY"

Refrigeration

Office Phone N-121  
 Service Dept. Phone F-0302

Water Heating

# NORTHWESTERN MUTUAL LIFE INSURANCE COMPANY

## \*Garages

**CARPENTER'S INC**, 616 E Main, Tel N-185 (For further information see page 5 Buyers' Guide and right side lines)

## \*Gas Companies

**PUBLIC SERVICE CO OF NORTH CAROLINA INC**, 208-210 N Mangum, Tel N-121, Plant 900 Gilbert, Tel F-0302 (For further information see page 44 Buyers' Guide and left bottom lines)

## \*Gasoline Dealers

**GULF OIL CORPORATION**, 2211 Gulf, Tel R-747 (For further information see page 8 Buyers' Guide and right side lines)

## \*Gasoline Distributors

**GANTT OIL CO**, Hillsboro rd beyond City Limit, Tel X-1134 (For further information see page 7 Buyers' Guide and right top lines)

**GWALTNEY OIL CORPORATION** (Cities Service Products), 706 E Markham av, Tel J-1341

**KENAN OIL CO INC**, 2907 Hillsboro rd, Tels X-1219 and X-2376 (For further information see page 9 Buyers' Guide)

## Gasoline and Oil Service Stations

Adkin's All-Service Station 618 W Chapel Hill

**ALEXANDER MOTOR CO, TIRE DIVISION**, W Main cor Gregson, Tels N-125, N-126 and N-127 (For further information see page 4 Buyers' Guide and left side lines)

Amoco Service Center 319 N Mangum Angier Avenue Service Station 2002 Angier av

Atwater Hubert L 1118 W Chapel Hill Bailey's Esso Service Station 1211 W Main

Barbour Woodrow 906 W Chapel Hill Bell Service Station 2943 Angier av Biltmore Service Station (c) 402 E Pettigrew

Blalock's Service Station 1411 Morehead Borden Lee & Son (c) 528 Pine Bragtown Amoco Service 3404 Roxboro rd Broad Street Service Station 1100 Broad Bull City Service Station (c) 701 Fayetteville

Chatham Service Station 2001 Hillsboro rd

Copley's Service Station 401 E Main Dennis A John 737 Broad

Dennis Service Station 770 N 9th

**DILLON'S GULF SERVICE**, 900 N Mangum, Tel R-3833 (For further information see page 7 Buyers' Guide)

Dodson's Esso Service Station 1123 Broad Dodson's Esso Service 1001 N Mangum

East Durham Service Station 2201 Angier av

East Parrish Street Service Station 213 E Parrish

Everett W Alvin 415 Holloway Ferrell John F Old Raleigh hwy nr Pleasant dr (SA)

Five Points Service Station 431 W Main Fletcher Service Station Foster cor Geer

Flintom's Esso Service Station 404 W Chapel Hill

**FLOWERS SINCLAIR SERVICE**, Gregson and Lamond av, Tel R-6581

Fonville J Gilbert 1317 S Duke Forest Hills Service Station 1314 S Duke

Fowler's Service Station 701 N Mangum Franklin-Hunt Gulf Service 900 N Mangum

Gallbraith's Texaco Service E Geer ne cor N Roxboro

Garner & Moore Esso Service Station 2503 Hillsborough

**GRANITE SERVICE STATION**, 1922 W Main cor 9th, Tel X-1211 (For further information see page 7 Buyers' Guide and left side lines)

Harris Filling Station 1114 E Main Hayes Service 2701 Hillsboro rd

Hendley's Service Co 1002 W Chapel Hill Hotel Gas & Storage Inc 310 E Chapel Hill

Hyde Park Gulf Service 1025 Holloway Ivey Mary J Mrs 2602 Angier av

**JOHNSON SERVICE STATION** (Kelly Springfield), 320 E Main, Tel J-8331 (For further information see page 8 Buyers' Guide and left side lines)

Kelley's Atlantic Service (c) 400 Pine Kennedy's Service Station 211 Holloway

King's Service Station 2212 Roxboro rd Lakewood Service Station 2300 Chapel Hill rd

Lee's Esso Service Station 400 E Main Lucas Shell Service (c) 419 Pine

Main-Duke Service Station 801 W Main **MALBOURNE SERVICE STATION**, 224 E Parrish, Tel J-2281

Master Service Station W Chapel Hill nw cor Yates av

McDade Gulf Service Co E Chapel Hill sw cor Orange

Model Service Station 121 E Chapel Hill **MONTGOMERY & ALDRIDGE**, Morgan cor Roney, Tel R-185 (For further information see page 10 Buyers' Guide and right top lines)

Moose's Gulf Service Station 702 E Main Morehead Avenue Service Station 205 Morehead av

**MORRIS' GULF SERVICE**, 814 W Main, Tel 7661

Norris Service Co 620 W Chapel Hill P & W Gulf Service 201 Pine

Page's Service Station Holloway nr city limits

Parham's Gulf Service Station (c) 901 Fayetteville

Perry's Shell Service 123 Holloway Pine Street Service Station (c) 1102 Pine

Pure Oil Central Service 1016 W Main Red Top Service Station 3110 Roxboro rd

Riddle Service Station Old Oxford hwy nr Roxboro rd (B)

Roberson's Service Station E Geer se cor Fay

Rockwood Service Station 2514 Univ dr Shambley Service Station 2620 Angier

Six Point Service Station Miami blvd nr city limits

**SPARROW'S GULF SERVICE**, 2211 Roxboro rd, Tel F-6181

Sprinkle's Service Station 406 Holloway Stewart Jos A W Geer cor Foster

**TAYLOR'S SHELL STATION**, 1901 Angier av, Tel L-0971

Thrift Service Station 2200 Angier av Traveler's Service Station 2014 Roxboro rd

Two Way Auto Service 215 Foster Underpass Service Station 124 W Chapel Hill

Uzzle & Oakley Service Station Foster cor W Geer

Markham Ave.—East of Trinity Ave.—On N. & W. Railway

PHONE L-3361

**J. P. McGuire Construction Co.**



**Durham  
Ice Cream  
Co., Inc.**

*Blue  
Ribbon*  
Fast Frozen

**ICE  
CREAM**

Today  
It's Thrifty  
to Buy  
Quality

800 W. Main

DIAL  
L-963

## THE DEPOSITORS NATIONAL BANK

123

W. Main

OF DURHAM, N. C.

Member Federal Reserve System and F. D. I. C.

"Seeking New Business On the Service We Render"

Tel.

F-144



# PET Dairy Products Co.

Pasteurized Dairy Products

Taste the Difference

PHONE L-988

1820

James St.



Stephenson-Wilson, Inc.

PONTIAC

Sales and Service

Complete Service and Repairs For All Cars

823 Morgan St.

Phones SALES R-188

SERVICE N-8661

USED CAR LOT L-2861

# ALLEN INSURANCE AGENCY

GENERAL INSURANCE — SURETY BONDS

Mezz. Floor Depositors Bank Bldg.

Phone L-0331

## Gasoline and Oil Service Stations — Cont'd

Vicker's Service Station 506 E Main  
**WATTS STREET SERVICE STATION**,  
 1424 Watts, Tel X-1207, Night Tel X-5801 (For further information see page 12 Buyers' Guide)  
 Weeks Albert D 305 N Mangum  
 West End Service Station 3008 Hillsboro rd  
 West Service Station 700 E Geer  
 Whitley's Esso Service 2947 Chapel Hill rd  
 Williams Caley V 421 N Mangum  
 Woodruff's Gulf Service 1101 Broad

## \*General Contractors

**COLE & CRUMPACKER**, 1914 Perry (West Durham), Tel X-1123 (For further information see page 31 Buyers' Guide and left bottom lines)

## General Merchandise—Retail

Brody Dave 125 E Main  
 Butner Army Store 211 N Mangum  
 Fogel's Military Store 110 E Main  
 Joe's Canteen 211 E Main  
 Libertsein Lena F Mrs 120 E Main  
 Milton Benj 118 N Church  
 Schachner Lawrence J jr 124½ E Main

## Gift Shops

Christian Gift Shoppe 114 N Church  
 Pine Tree Shop 2913 Horton dr

## \*Glass—Automobile

**CAROLINA GLASS CO**, 425 W Main, Tel L-4831 (For further information see page 44 Buyers' Guide and right side lines)

## Glass Dealers—Window and Plate

**CAROLINA GLASS CO**, 425 W Main, Tel L-4831 (For further information see page 44 Buyers' Guide and right side lines)

**PITTSBURGH PLATE GLASS CO**, 109 W Chapel Hill, Tel N-8291, Nights and Holidays X-5116

## Golf Clubs and Courses

Hillandale Golf Course 2514 W Club blvd

## \*Greenhouses

**HULL CLAUDE FLORIST**, 215 N Mangum, Tel Day R-194, Night X-2796 (For further information see page 39 Buyers' Guide, left and right side lines)

## \*Greeting Cards

**DURHAM OFFICE SUPPLY CO**, 105 W Parrish, Tel L-919 (For further information see page 63 Buyers' Guide and right top corner cards)

## Groceries and Meats—Retail

A & A Super Market 1208 Angier av  
 A & P Food Stores branches 316 S Driver av and 404 N Mangum super mkt 410 W Chapel Hill  
 Alston Avenue Market 200 S Alston av  
 Amis Grocery Co Inc 201 E Chapel Hill  
 Andrews Market 2102 Angier av  
 Atkins Chas T 926 W Trinity av  
 B & C Market 2810 Wms  
 Bailey Thos & Son (c) 402 Fowler av  
 Baldwin Mary (c) 412 E Proctor  
 Bass Chas P 801 Edgar

Beck J Ivon 400 Foster  
 Bell Jos H (c) 1619 Fayetteville  
 Belvin L D Grocery 3326 Roxboro rd  
 Big Star Store 426 W Main  
 Bowen A L & Sons 2719 Hillsboro rd  
 Boyd's Grocery 2006 Hart  
 Broad Street Grocery & Market 1432 Broad

Broadway Early T 106 Morris  
 Broadwell Ruffin J 501 S Duke  
 Bumpass Julius M (c) 1313 Pine  
 Buttry's Grocery 1516 Holloway  
 Bynum Joe G 1000 Calvin  
 C O D Grocery 2704 Chapel Hill rd  
 Cain Ockey C (c) 1403 Pine  
 Cash & Carry Market 431 Salem  
 Cee Cee Store (c) 916 Pickett  
 Chappell's Grocery 800 N Alston av  
 Cheek's Grocery 221 Alexander av  
 City Limit Grocery & Market 2820 Angier av  
 Clark Walter R 1001 Glendale av  
 Cole Minnie A Mrs 1005 Bay al  
 Colonial Stores 758 N 9th  
 Community Grocery Pleasant dr nr Lotton (SA)  
 Community Meat Market (c) 1228 Fayetteville  
 Community Store 106 S Guthrie av  
 Couch W Thos rear 702 5th  
 Council & Carpenter 912 S Alston av  
 Crutchfield Market & Grocery 308 S Driver av

Dailey John C 736 N 9th  
 Davis E Howard 123 W Chapel Hill  
 Daylight Super Market 406 Dowd  
 Dennis Cash Grocery 707 Gilbert  
 Dependable Grocery (c) 1106 Colfax  
 Dick Wm R (c) 1210 Hanover  
 Dickerson Isham R 917 Willard  
 Dillehay's Grocery 700 Kent  
 Dillon Arth C 1214 N Mangum  
 Dodson Benj R 1303 E Main  
 Dunston Otis C (c) 808 Pine  
 Durham Walter (c) 306 Baxter  
 East Durham Market 2104 Angier av  
 Economy Food Store 422 South  
 Edgemont Market 949 E Main  
 Edwards R Allen 1507 E Main  
 Evans Grocery 1302 Fay  
 Faison Wm (c) 500 Mt Vernon  
 Farrington Rosa (c) 2241 Fayetteville  
 Fay's Cash Store 1509½ E Pettigrew  
 Fletcher Maynard D 613 Holloway  
 Forlines John A 1801 Erwin rd  
 Fowler Virgie E Mrs 201 S Gregson  
 Fowler's Food Store-2209 Roxboro rd  
 Fuller Z R Grocery 601 Liberty  
 Fuller's Grocery 712 Liberty  
 Garrard Geo E 718 Wilkerson av  
 Garrett Grocery Store 2604 Angier av  
 Glenn Jas 1000 Ramseur  
 Glenn's Grocery 109 Morgan  
 Goss Robt L 3402 Roxboro rd  
 Green Elsie O (c) 1110 Cornell  
 Greenhill Bros 917 Angier av  
 Gregory Edw M 1421 Guess rd  
 Gregory John (c) 709 South  
 Grice Ernest F Pleasant dr nr Spring (SA)  
 Griffin Jas B 2741 Univ dr  
 Groceteria The 108 E Parrish  
 H & B Grocery 802 Rose Hill av  
 Hagood Lawrence E 2606 Hillsboro rd  
 Hardee Hattie A (c) 1004 Morehead av  
 Hargrove Sexton Y 318 S Alston av  
 Henderson W Fred (c) 1401 Glenn  
 Hiedreth Harry E 712 Fayetteville  
 Higgins Arth (c) 1415 W Club blvd



# Durham Bank & Trust Co.

MEMBER F. D. I. C.

TEL. 115-84

COMMERCIAL SAVINGS — SAVINGS  
 SAFE DEPOSIT — TRUST SERVICE

# W. C. LYON COMPANY INC.

## HARDWARE — BUILDERS' SUPPLIES

Savage Arms Products — Remington Ammunition  
"Good Buildings Deserve Good Hardware"—Corbin

213 East Chapel Hill

Phones L-946; L-947 and L-948

### Groceries and Meats—Retail—Contd

High John A 422 South  
Hight Richd P 2927 Angier av  
Hilliard's Cash Store 3025 Roxboro rd  
Hobby Thos M 538 Warren  
Holloway Bros (c) 424 Dowd  
Holman Street Grocery 117 N Holman  
Ideal Market & Grocery 2409 Angier av  
Insoce Genada B 1028 Holloway  
J & C Market 600½ N Roxboro  
Johnson Joel G 2900 Hillsboro rd  
Jones A Floyd 513 Barbee  
Jones Grocery (c) 500 Pine  
Jones Market 406 W Main  
Jones Nora S (c) 904 Fargo  
Katz Lena C Mrs 510 Fayetteville  
Keeler Food Center 111 W Proctor  
Kellam Jas W 509 Morgan  
Kirkland's Grocery & Market 721 N Mangum  
Kountis Minos G 819 Fayetteville  
Latta Mary E Mrs Pleasant dr nr Spring (SA)  
Lawson's Grocery 800 Liberty  
Lee Glenda (c) 1110 Cole  
Levy Susie Mrs 544 E Pettigrew  
Liberty Market 349 W Main  
Little Star Stores 1108 Broad 1201 Angier av and 710 N Mangum  
Mack's Food Shop 764 N 9th  
Mangum Marshall T 1113 Angier av  
Mann's Market 424 W Lakewood av  
Margolis Chas 116 E Proctor  
Marsh Andrew (c) 406 Ramsey  
Mayberry Wm M 2401 W Pettigrew  
Mayo & Carlton (c) 403 Bailey  
Mayton Manly W 2401 Angier av  
McCoy Wm (c) 1002 Glenn  
McLean Jas S (c) 914 Pine  
Miles Robt L 1502 Angier av  
Montague's Cash Market 1931 Chapel Hill rd  
Moore Leroy (c) 415 S Plum  
Neal Ida F (c) 2327 Shirley  
North Durham Grocery 202 E Trinity av  
Oates Fancy Groceries 113 W Chapel Hill  
O'Kelley's Market 1013 W Chapel Hill  
O'Neal Benj W 1307 W Knox  
O'Neal C Frank 207 N Guthrie av  
Overton & Overton 1300 Angier av  
Page J L Q Sons (c) 1304 Fayetteville  
Page Wilbur W (c) 1109 Pine  
Pender's Stores 721 W Chapel Hill and 520 E Main  
Pendergraph Jas W 2207 Ashe  
Peoples Edw O (c) 106 Hillside av  
Peoples Market 400 S Alston av  
Piggly-Wiggly Stores 613 W Chapel Hill  
505 N Gregson 810 N Mangum and 1012 W Main  
Pine Street Grocery 1401 Drew  
Pollander Leon M 1529 Miami blvd  
Progressive Stores Inc 712 Fayetteville 510 E Pettigrew and 600 N Roxboro  
Pulley Sallie M 1705 B  
Purity Stores 1122 Broad 1007 W Chapel Hill 1100 Holloway 353 W Main 1409 Morehead av and 2111 W Pettigrew  
Quality Food Market (c) 520½ E Pettigrew  
Ragan's Grocery 202 S Plum  
Ray Nina Mrs 514 Scoggins  
Ray Valera H Mrs 509 N Elm  
Ray's Groceries 1012 N Roxboro  
Riddick J Louis 2404 Gin  
Riddick John B 1803 W Markham av  
Riddle's Grocery 515 Forest  
Rigsbee Thos H 1911 Chapel Hill rd  
Rochelle S Claiborne 103 N Maple

Rogers & Jones (c) 510 E Proctor  
Rollins Josie M Mrs 501 N Driver  
Rosenberg Albert 508 E Pettigrew  
Safeway Market 310 Morehead av  
Sanitary Cash Grocery 928 Ala av  
Sanitary Market 413 N Mangum  
Scarboro Dewey S 1000 N 9th  
Ser-V-All Food Store 704 N 9th  
Shepherd C Eric 2111 W Pettigrew  
Shepherd Norman C 316 Morehead av  
Smith Edw W 2212 W Knox  
Smith J Henry Angier av nr Wood  
Smith J Martin 520 Reservoir  
Smith Richd A 2413 W Pettigrew  
Smith Theo T 307 Garden  
Spellman Jean (c) 528 E Proctor  
Tally Wm S 112 S Alston av  
Tally's Market 748 N 9th  
Taylor Saml F (c) 2303 Crest  
Terrell's Food Store 526 Pine  
Thompson Grocery Co (c) 819 Colfax  
Tillotson Market 705 W Chapel Hill  
Tucker Claude (c) 710 Kent  
Universal Stores 752 N 9th  
Upchurch Chas F 401 Milton av  
Vickers Robt G 1117 Jackson  
Vickers' Grocery 1108 Morning Glory av  
Watkins & Joyner 320 Holloway  
Watts Street Grocery 1202 Watts  
Whitaker's Food Store 2625 Hillsboro rd  
White Elbert L 304 W Chapel Hill  
White House Meat Market 123 E Main  
White Larry C 801½ N Mangum  
Wilkerson J David 2804 Hillsboro rd  
Wilkerson Octavius E 1014 Moreland av  
Wilkerson Wm D 1407 Morehead av  
Wilkie Thos D 2003 Angier av  
Williams Feed & Grocery Co 1503 Holloway  
Williams Grocery 1212 Fayetteville  
Williams Perry (c) 2409 Fayetteville  
Williams R Wade 508 Canal  
Woods Louella B Mrs 701 Trinity av

### Grocers—Wholesale

Dixie Wholesale Grocery Co 316 E Peabody  
Draughon-Hall Co E Pettigrew cor S Mangum  
Kenny C D Division Sprague-Warner-Kenny Corp 320 E Peabody  
Southern Feed & Grocery Co Inc 501 W Main  
**THOMAS & HOWARD CO INC**, 301 S Duke, Tel L-985 (For further information see page 44 Buyers' Guide)  
Whitley G P & Son 328 E Peabody

### \*Gun and Locksmiths

**ROCHELLE SIDNEY E**, 405 N Mangum, Tel J-3421 (For further information see page 18 Buyers' Guide and left side lines)

### \*Guns and Ammunition

**LYON W C CO INC**, 213 E Chapel Hill, Tels L-946, L-947 and L-948 (For further information see page 45 Buyers' Guide and right top lines)

### \*Haberdashers

**PRITCHARD-BRIGHT & CO INC**, Washington-Duke Hotel 207 N Corcoran, Tel R-175 (For further information see page 25 Buyers' Guide and right side lines)



# GULF

# OIL

## Corporation

Gasoline  
Kerosene  
Fuel Oil

Dial  
R-747

2211  
Gulf Street

WHEN YOU  
THINK OF



THINK OF

# CLAUDE HULL FLORIST

FLOWERS FOR  
ALL OCCASIONS

215 N. MANGUM

Phone-  
R-194



## The Young Roofing Company, Inc.

Contractors and Manufacturers

GRAVEL ROOF and SHEET METAL WORK

313 Foster St.

Phone J-2461

*Barrett*

# BUDD- PIPER ROOFING CO.

115-117  
W. Chapel  
Hill St.

Phones  
F-2121

and  
J-8971

# The Peabody Drug Company

Wholesale  
Druggists

Complete Line  
of

Eli Lilly's  
Pharma-  
ceuticals

TEL.  
N-155

305  
Pettigrew  
St.

# RILEY PAINT CO.

Wholesale and Retail  
Perfection  
Paints and Varnishes  
Wall Paper



"IN FRONT OF THE POST OFFICE"

## Hairdressers

(See also Beauty Shops)  
Faucette Essie (c) 616 Pine

## Halls

American Legion Hut 207 N Queen  
City Armory Auditorium Morgan ne cor  
Foster  
City Lyceum Recreation Center 808 W  
Trinity av  
Erwin Auditorium W Pettigrew cor Ore-  
gon  
Junior Order United American Mechan-  
ics Hall 2019 Angier av  
Knights of Pythias 205 Foster  
Labor Hall 700 N 9th 2d fl  
Labor Temple 705½ N Mangum  
Recreation Center (c) 1218 5th  
Sons and Daughters of Liberty Hall S  
Maple nr Angier av

## Hardware Dealers—Retail

Dailey Ruth F Mrs 726 N 9th  
Home Modernization & Supply Co Inc  
614 Fayetteville

LYON W C CO INC, 213 E Chapel Hill,  
Tels L-946, L-947 and L-948 (For fur-  
ther information see page 45 Buyers'  
Guide and right top lines)

McDANIEL-ERVIN-HINSHAW HARD-  
WARE CO INC, 204 Rigsbee av, Tel  
R-129

PUBLIC HARDWARE CO, 111 E Par-  
rish, Tel J-3281 (For further informa-  
tion see page 45 Buyers' Guide and  
right side lines)

SEARS ROEBUCK AND CO, 301-303 W  
Main, Tel N-8921 (For further infor-  
mation see page 36 Buyers' Guide and  
left bottom lines)

## Hardware Dealers—Wholesale

LYON W C CO INC WHOLESALE DI-  
VISION, 213 E Chapel Hill, Tel L-946  
(For further information see page 45  
Buyers' Guide and right top lines)

## Harness and Saddlery—Manufacturers

ESTER'S R A, 116 Morgan, Tels F-0551  
(For further information see page 59  
Buyers' Guide)

## Hat Cleaners and Blockers

Durham Shoe Shine & Hat Cleaning  
Parlor 120 E Main

## \*Hat Dealers—Men's

PRITCHARD-BRIGHT & CO INC, 207  
N Corcoran, Tel R-175 (For further  
information see page 25 Buyers' Guide  
and right side lines)

## \*Hauling Contractors

DURHAM TRANSFER & STORAGE  
INC, 810 Ramseur, Tel L-7651 (For fur-  
ther information see page 62 Buyers'  
Guide and right side lines)

Hearing Apparatus and Devices  
Zenith Radionic Hearing Aid 212 W  
Main R523

## \*Heating Appliances—Gas

PUBLIC SERVICE CO OF NORTH  
CAROLINA INC, 208-10 N Mangum,  
Tel N-121, Plant 900 Gilbert, Tel  
F-0302 (For further information see  
page 44 Buyers' Guide and left bottom  
lines)

## \*Heating Supplies

DILLON SUPPLY CO, 112 S Duke, Tel  
L-993 (For further information see  
page 46 Buyers' Guide)

## \*Heating and Ventilating

INGRAM & SUGGS, 204 E Maynard av,  
Tel R-4951 (For further information  
see page 68 Buyers' Guide and right  
side lines)

NICHOLSON INC, 126 N Market, Tel  
R-734 (For further information see  
page 3 Buyers' Guide, left bottom lines  
and back cover)

## Heating and Ventilating—Contractors

BAGWELL J R CO, 320 Holland, Tel  
N-195 (For further information see  
page C and left side lines)

BELL V E & SONS, 1920 Perry, Tel  
X-6646 (For further information see  
page 75 Buyers' Guide and back cover)

Norman Harry L 2402 Chapel Hill rd  
PASCHALL BROS, 319 E Chapel Hill,  
Tel J-6321 (For further information  
see page 68 Buyers' Guide and left  
side lines)

WALTON ROOFING & HEATING CO,  
221 Foster, Tel J-8351 (For further in-  
formation see page 74 Buyers' Guide  
and left bottom lines)

## \*Home Insulation

NICHOLSON INC, 126 N Market, Tel  
R-734 (For further information see  
page 3 Buyers' Guide, left bottom lines  
and back cover)

## Homes and Asylums

King's Daughter's Home 204 N Buchan-  
an rd  
Wright Refuge Orphanage 3200 Roxboro  
rd

## Hosiery—Manufacturers

Better Knit Hosiery Mills 219 Stokes  
Chappell Jas E 215 S Holman  
Durham Hosiery Mills No 6 815 Hender-  
son No 14 109 S Corcoran  
Gann Hosiery Mills 309 S Alston av  
Golden Belt Manufacturing Co 807 E  
Main  
Gunter J E Hosiery Mill 951 E Main  
Louise Knitting Mills Co Inc 201 N  
Maple  
Marvin-Carr Silk Mill 109 S Corcoran  
Ruth Hosiery Mills Inc 1304 E Pettigrew  
Warner Hosiery Mills Inc 460 S Driver

## Hosiery—Wholesale

Lacob M J 217 N Dillard

## Hosiery Finishers

Hockfield Co Inc 108½ Orange

## \*Hospital Care

HOSPITAL CARE ASSOCIATION INC  
THE, 107 Market, Tels J-9671, and  
L-907 (For further information see  
page Z and left bottom lines)

## Hospitals and Dispensaries

DUKE HOSPITAL, West Campus, Duke  
University rd, Tel F-131  
Lincoln Hospital 1301 Fayetteville  
McPherson Hospital 1110 W Main  
Watts Hospital 1201 Broad



All Savings Insured  
Up to \$5000 by  
Federal Savings and  
Loan Insurance Corp.



BIGGER DRINK



BETTER TASTE 5c

**Hotels**

Biltmore Hotel Annex (c) 406½ E Pettigrew  
 Biltmore (c) 332½ E Pettigrew  
 Central 319½ E Chapel Hill  
 Durham No 1 108 S Church No 2 110 do  
 and No 3 201½ E Main  
 Durham Hotel Corporation Hotel Malbourne  
**HOTEL BILTMORE** (c), 330-332 E Pettigrew, Tel N-333 (For further information see page 48 Buyers' Guide and right side lines)  
**HOTEL MALBOURNE**, 225 E Main cor N Roxboro, Tel F-176 (For further information see page 47 Buyers' Guide and left bottom lines)  
**HOTEL McARTHUR**, 204 E Parrish, Tel L-1171  
**HOTEL WASHINGTON-DUKE**, 207 N Corcoran, Tel F-101 (For further information see page 46 Buyers' Guide)  
 Jones (c) 502 Ramsey  
 Lochmoor 214 E Main  
**MALBOURNE HOTEL**, 225 E Main cor N Roxboro, Tel F-176 (For further information see page 47 Buyers' Guide and left bottom lines)  
 McArthur 204 E Parrish  
**WASHINGTON-DUKE HOTEL**, 207 N Corcoran, Tel F-101 (For further information see page 46 Buyers' Guide)  
**BILTMORE HOTEL AND BILTMORE GRILL** (c), The Place of Fine Food, 330-332 E Pettigrew, Tel N-333 (For further information see page 48 Buyers' Guide and right side lines)

**House Furnishing Goods—Retail**

**CHRISTIAN-HARWARD FURNITURE CO INC**, 118-120 W Parrish, Tel N-181 (For further information see page 42 Buyers' Guide and right top lines)  
**FIVE POINTS FURNITURE CO**, 412-414 W Main, Tel N-167 (For further information see page 42 Buyers' Guide and left top lines)  
**HUNTLEY-STOCKTON-HILL CO**, 309 E Chapel Hill, Tels F-192 and F-193 (For further information see page 43 Buyers' Guide)  
**KIMBRELL'S INC**, 126-128 W Parrish, Tel J-3781 (For further information see page Y)  
 Price L B Mercantile Co 219 N Dillard  
**RHODES-COLLINS FURNITURE CO**, 209 E Chapel Hill, Tels N-2421 and N-6821 (For further information see page 43 Buyers' Guide)  
**ROGERS FURNITURE CO**, 320 E Chapel Hill, Tel N-8311 (For further information see page 42 Buyers' Guide and right top lines)

**House Movers and Raisers**

Barbee Hosie (c) 509 Price

**\*Household Goods Movers**

**DURHAM TRANSFER & STORAGE INC**, 810 Ramseur, Tel L-7651 (For further information see page 62 Buyers' Guide and right side lines)

**Ice—Dealers**

Colonial Ice Co (East Durham Station No 2) 2121 Angier av  
 McDonald Ice & Coal Co N 9th cor B

**MURDOCK ICE & COAL CO INC**, 518 Morgan, Tel R-141 (For further information see page 26 Buyers' Guide and left side lines)

**Ice Manufacturers and Wholesale**  
 Carolina Ice Co ofc 119½ W Chapel Hill  
 City Ice Co 522 E Peabody

City Ice & Coal Co ofc 119½ W Chapel Hill

Durham Ice Delivery Co Inc 209 Vivian

**MURDOCK ICE & COAL CO INC**, 518 Morgan, Tel R-141 (For further information see page 26 Buyers' Guide and left side lines)

**Ice Cream Manufacturers**

**DURHAM ICE CREAM CO INC**, 800 W Main, Tel L-963 (For further information see page 48 Buyers' Guide and right side lines)

**DURHAM DAIRY PRODUCTS INC** (Gold Seal Milk and Ice Cream, Golden Guernsey Milk), 510 Memorial cor Gregson, Tel L-955 (For further information see page 32 Buyers' Guide and backbone)

**PET DAIRY PRODUCTS CO**, 1820 James, Tel L-988 (For further information see page 34 Buyers' Guide and left side lines)

Royal Ice Cream Co 1000 N Roxboro

**SOUTHERN DAIRIES INC**, 1007 W Main, Tel L-7161

**\*Ice Cream Moulds and Shapes**

**DURHAM ICE CREAM CO INC**, 800 W Main, Tel L-963 (For further information see page 48 Buyers' Guide and right side lines)

**Insulating Contractors**

Fonville Home Insulation Co 1317 S Duke

**\*Insulating Materials**

**NICHOLSON INC**, 126 N Market, Tel R-734 (For further information see page 3 Buyers' Guide, left bottom lines and back cover)

**\*Insulating Materials and Supplies**

**DURHAM BUILDERS SUPPLY CO**, Milton av at W Main, Tel L-967 (For further information see page 23 Buyers' Guide and right side lines)

**DURHAM LUMBER CO INC**, 1708 Vale, Tels L-957 and L-958 (For further information see page 60 Buyers' Guide and right bottom lines)

**\*Insulation**

**NICHOLSON INC**, 126 N Market, Tel R-734 (For further information see page 3 Buyers' Guide, left bottom lines and back cover)

**\*Insurance—Accident and Health**

**ALLEN T E & SONS**, 509-510 Fidelity Bank Bldg 128 W Main, Tel N-8421 (For further information see page 48 Buyers' Guide and left side lines)

**NORTH CAROLINA MUTUAL LIFE INSURANCE CO**, 114-116 W Parrish, Tels F-0951, R-114, R-115 and R-116 (For further information see page 51 Buyers' Guide and right side lines)

MILLER-HURST

Inc.

"Opposite City Hall"

GOOD YEAR

Tires

Batteries

Recapping

Motor

Tune-up

Brake

Service

TEL.

N-173

Morris and Morgan

Pritchard-Bright Co.

Inc.

Mens

Home

For

Fashionable

Clothing

and

Furnishings

HICKEY-FREEMAN CLOTHES

KNOX

HATS

Washington

Duke Hotel

Phone

R-175

DURHAM COAL CO.

"Hot Stuff"

3109 Hillsboro Rd.

Dial X-1221

# THE FIDELITY BANK

West Durham  
Tel. X-1110

3 BRANCHES  
East Durham  
Tel. J-9431

Camp Butler  
Tel. Extension 3132

MAIN AND CORCORAN

Member Federal Reserve System

TEL. F-156



Spur

THE  
COLA  
DRINK

Tel.  
N-7561

Office  
603  
E. Main

GLENN  
COAL  
CO.

Heat Merchants

COAL  
WOOD

High Grade  
COAL

For Every  
Purpose

Brokers  
SHELL FUEL  
AND  
KEROSENE OIL

1509 E.  
Pettigrew St.

TEL.  
N-193

**\*Insurance—Automobile**  
**ALLEN INSURANCE AGENCY**, Mezzanine Floor Depositors National Bank Bldg 123 W Main, Tel L-0331 (For further information see page 52 Buyers' Guide and left top lines)

**DURHAM REALTY & INSURANCE CO.**, 109 N Market, Tel 115-79 (For further information see page 70 Buyers' Guide, right bottom lines and front cover)

**FIDELITY INSURANCE AGENCY THE**, 305 Trust Bldg 212 W Main, Tel N-2701 (For further information see page 52 Buyers' Guide and right side lines)

**HOME INSURANCE AGENCY INC.**, 212½ N Corcoran, Tel F-146 (For further information see page 49 Buyers' Guide, page A and front cover)

**PHILLIPS PRESON P MUTUAL INSURANCE AGENCY**, 312-313-314 Fidelity Bank Bldg 128 W Main, Tel J-0311 (For further information see page 53 Buyers' Guide and right top lines)

**SOUTHGATE J & SON INC.**, 203-206 Depositors National Bank Bldg 123 W Main, Tel F-4841 (For further information see page 54 Buyers' Guide and back cover)

**\*Insurance—Bonding**  
**FIDELITY INSURANCE AGENCY THE**, 305 Trust Bldg 212 W Main, Tel N-2701 (For further information see page 52 Buyers' Guide and right side lines)

**SOUTHGATE J & SON INC.**, 203-206 Depositors National Bank Bldg 123 W Main, Tel F-4841 (For further information see page 54 Buyers' Guide and back cover)

**\*Insurance—Burglary**  
**PHILLIPS PRESTON P (Mutual)**, 312-313-314 Fidelity Bank Bldg 128 W Main, Tel J-0311 (For further information see page 53 Buyers' Guide and right top lines)

**PHILLIPS PRESON P MUTUAL INSURANCE AGENCY**, 312-313-314 Fidelity Bank Bldg 128 W Main, Tel J-0311 (For further information, see page 53 Buyers' Guide and right top lines)

**\*Insurance—Casualty**  
**ALLEN INSURANCE AGENCY**, Mezzanine Floor Depositors National Bank Bldg 123 W Main, Tel L-0331 (For further information see page 52 Buyers' Guide and left top lines)

**ALLEN T E & SONS**, 509-510 Fidelity Bank Bldg 128 W Main, Tel N-8421 (For further information see page 48 Buyers' Guide and left side lines)

**DURHAM REALTY & INSURANCE CO.**, 109 N Market, Tel 115-19 (For further information see page 70 Buyers' Guide, right bottom lines and front cover)

**FIDELITY INSURANCE AGENCY THE**, 305 Trust Bldg 212 W Main, Tel N-2701 (For further information see page 52 Buyers' Guide and right side lines)

**HOME INSURANCE AGENCY INC.**, 212½ N Corcoran, Tel F-146 (For further information see page 49 Buyers' Guide, page A and front cover)

**PHILLIPS PRESON P (Mutual)**, 312-313-314 Fidelity Bank Bldg 128 W Main, Tel J-0311 (For further information see page 53 Buyers' Guide and right top lines)

**SOUTHGATE J & SON INC.**, 203-206 Depositors National Bank Bldg 123 W Main, Tel F-4841 (For further information see page 54 Buyers' Guide and back cover)

**\*Insurance—Disability**  
**NORTH CAROLINA MUTUAL LIFE INSURANCE CO.**, 114-116 W Parrish, Tels F-0951, R-114, R-115 and R-116 (For further information see page 51 Buyers' Guide and right side lines)

**\*Insurance—Fire**  
**ALLEN INSURANCE AGENCY**, Mezzanine Floor Depositors National Bank Bldg 123 W Main, Tel L-0331 (For further information see page 52 Buyers' Guide and left top lines)

**ALLEN T E & SONS**, 509-510 Fidelity Bank Bldg 128 W Main, Tel N-8421 (For further information see page 48 Buyers' Guide and left side lines)

**DURHAM REALTY & INSURANCE CO.**, 109 N Market, Tel 115-79 (For further information see page 70 Buyers' Guide, right bottom lines and front cover)

**FIDELITY INSURANCE AGENCY THE**, 305 Trust Bldg 212 W Main, Tel N-2701 (For further information see page 52 Buyers' Guide and right side lines)

**HOME INSURANCE AGENCY INC.**, 212½ N Corcoran, Tel F-146 (For further information see page 49 Buyers' Guide, page A and front cover)

**PHILLIPS PRESON P (Mutual)**, 312-313-314 Fidelity Bank Bldg 128 W Main, Tel J-0311 (For further information see page 53 Buyers' Guide and right top lines)

**PHILLIPS PRESON P MUTUAL INSURANCE AGENCY**, 312-313-314 Fidelity Bank Bldg 128 W Main, Tel J-0311 (For further information see page 53 Buyers' Guide and right top lines)

**SOUTHGATE J & SON INC.**, 203-206 Depositors National Bank Bldg 123 W Main, Tel F-4841 (For further information see page 54 Buyers' Guide and back cover)

**\*Insurance—General**  
**CLEMENTS & EDWARDS**, 109½ S Mangum, Tel L-7801 (For further information see page 69 Buyers' Guide)

**\*Insurance—Hospital Care**  
**HOSPITAL CARE ASSOCIATION INC THE**, 107 Market, Tels J-9671 and L-907 (For further information see page Z and left bottom lines)

**\*Insurance—Life**  
**GATE CITY LIFE INSURANCE CO.**, 300-301 Depositors National Bank Bldg 123 W Main, Tel F-4141 (For further information see page 54 Buyers' Guide)

**HOME SECURITY LIFE INSURANCE CO (Home Office)**, 6th Floor One Eleven Corcoran Bldg 111 N Corcoran, Tel 115-56 (For further information see page 50 Buyers' Guide, ribbon book mark and right side lines)

P  
H  
O  
N  
E

**Johnson-Forrester**  
CLEANERS & LAUNDERERS

N  
1  
5  
7

"DURHAM'S ONLY SOFT WATER LAUNDRY"

# MILL WORK WEST DURHAM LUMBER CO. LUMBER

DIAL X-1221

## Insurance—Life—Contd

**HOME SECURITY LIFE INSURANCE CO.**, 318-322 Trust Bldg 212 W Main, Tel J-3461

**NORTH CAROLINA MUTUAL LIFE INSURANCE CO.**, 114-116 W Parrish, Tels F-0951, R-114, R-115 and R-116, Branch Office 606½ Fayetteville, Tel L-0881 (For further information see page 51 Buyers' Guide and right side lines)

**NORTHWESTERN MUTUAL LIFE INSURANCE CO.**, 1611-16 One Eleven Corcoran Bldg 111 N Corcoran, Tel R-736 (For further information see page 53 Buyers' Guide and right top lines)

**UNION INSURANCE & REALTY CO.**, 814 Fayetteville, Tel J-6521 (For further information see page 72 Buyers' Guide)

## \*Insurance—Workmen's Compensation

**PHILLIPS PRESON P MUTUAL INSURANCE AGENCY**, 312-313-314 Fidelity Bank Bldg 128 W Main, Tel J-0311 (For further information see page 53 Buyers' Guide and right top lines)

## Insurance Agents

**Airheart Milton & Co (genl)** 331 W Main R306

**ALLEN INSURANCE AGENCY (General)**, Mezzanine Floor Depositors National Bank Bldg 123 W Main, Tel L-0331 (For further information see page 52 Buyers' Guide and left top lines)

**ALLEN T E & SONS (General Mutual)**, 509-510 Fidelity Bank Bldg 128 W Main, Tel N-8421 (For further information see page 48 Buyers' Guide and left side lines)

**Atkins J L Jr Co Inc** 111 N Corcoran R 1106

**Clements & Edwards** 109½ S Mangum Cobb Jas O & Co Inc 111 N Corcoran R323

**Crum & Forster (genl)** 111 N Corcoran R423

**DURHAM INSURANCE SERVICE CO.**, 220-221 Fidelity Bank Bldg 128 W Main, Tel J-4421

**DURHAM REALTY & INSURANCE CO.** (General), 109 N Market, Tel 115-79 (For further information see page 70 Buyers' Guide, right bottom lines and front cover)

**FIDELITY INSURANCE AGENCY THE** (General), 305 Trust Bldg 212 W Main, Tel N-2701 (For further information see page 52 Buyers' Guide and right side lines)

**Gibson Jefferson D** 212 W Main R406  
**Glyph Insurance Agency The** 128 W Main R508

**Griswold Insurance & Real Estate Co Inc** 107½ S Mangum

**Harris Realty & Insurance Co** 128 W Main R213

**Holder Arth A** 123 W Main R306

**HOLLOWAY & PROCTOR INC.**, 413 Fidelity Bank Bldg 128 W Main, Tel F-8111 (For further information see page 71 Buyers' Guide)

**HOME INSURANCE AGENCY INC** (General), 212½ N Corcoran, Tel F-146 (For further information see page 49 Buyers' Guide, page A and front cover)

**HOME SECURITY LIFE INSURANCE CO.**, 318-322 Trust Bldg 212 W Main, Tel J-3461

**Johnson J Thurman** 111 N Corcoran R 305

**Lentz Julian C (life)** 111 N Corcoran R710

**Newton Insurance Agency Inc** 111 N Corcoran R506

**Payne John E (c)** 812 Fayetteville

**PHILLIPS PRESON P (General Mutual)**, 312-313-314 Fidelity Bank Bldg, 128 W Main, Tel J-0311 (For further information see page 53 Buyers' Guide and right top lines)

**PHILLIPS PRESON P MUTUAL INSURANCE AGENCY (General Mutual)**, 312-313-314 Fidelity Bank Bldg 128 W Main, Tel J-0311 (For further information see page 53 Buyers' Guide and right top lines)

**READE INSURANCE AGENCY**, 208-209 Fidelity Bank Bldg 128 W Main, Tel R-2801 (For further information see page 55 Buyers' Guide)

**RICHARDSON & KING**, 307 Hill Bldg 111 N Corcoran, Tel F-5941

**SNOW HORACE N, GLOBE & RUTGERS**, Fire Insurance Companies 331 W Main, Tel F-9071

**SOUTHGATE J & SON INC (General)**, 203-206 Depositors National Bank Bldg 123 W Main, Tel F-4841 (For further information see page 54 Buyers' Guide and back cover)

**UNION INSURANCE & REALTY CO (General)**, 814 Fayetteville, Tel J-6521 (For further information see page 72 Buyers' Guide)

**Watson J LaRue Mutual Insurance Agency** 128 W Main R415

**WILLIAMSON HARRY L (General-Mutual)**, 415 Fidelity Bank Bldg 128 W Main, Tel F-8821

## Insurance Companies

**Acacia Mutual Life Insurance Co** 111 N Corcoran R710

**Bankers Fire Insurance Co** 707 Fayetteville

**Carolina Casualty Co** 111 N Corcoran R 307

**Columbia National Life Insurance Co** 111 N Corcoran R1107

**Commercial Casualty Insurance Co** 123 W Main mezz fl

**Continental Casualty Co** 111 N Corcoran R307

**Continental Life Insurance Co** 111 N Corcoran R315

**Dunbar Realty & Insurance Co Inc (c)** 816 Fayetteville

**Durham Insurance Service Co Inc** 128 W Main R220

**Durham Life Insurance Co** 128 W Main R403

**EQUITABLE LIFE ASSURANCE SOCIETY OF THE U S A THE**, 305-306 One Eleven Corcoran Bldg 111 N Corcoran, Tel L-4421

**Gates City Life Insurance Co** 123 W Main R300

**HOME SECURITY LIFE INSURANCE CO (Home Office)**, 6th Floor One Eleven Corcoran Bldg 111 N Corcoran, Tel 115-26 (For further information see page 50 Buyers' Guide, ribbon book mark and right side lines)

**Home Security Life Insurance Co** 212 W Main R318

# BOONE DRUG CO.

"Where  
Quality  
Counts"

Phones  
L-911  
L-912

In the  
Triangle  
Mangum,  
Parrish  
and  
Orange Sts.

# Shaw Paint and Wall Paper Company

Painting

Papering

Venetian  
Blinds

115 E.  
Chapel Hill

DIAL

J-9111

Sporting Goods  
Athletic Supplies

# WOODALL'S

Bicycles — Toys  
Playthings

ESTABLISHED 1894

136-38 E. CHAPEL HILL ST.

Wholesale and Retail

TELEPHONE J-6451

# FIVE POINTS FURNITURE CO.

(Mason Furniture Co., Inc.)

412-414  
W. Main

FINE  
FURNITURE

Tel.  
N-167



Use  
More  
Long  
Meadow  
Milk  
DIAL  
L-901



S. E.  
Rochelle  
SERVICE

Guns  
Radios and  
Accessories  
Locks

Tricycles  
and General  
Repairs

The Home  
of Service

405  
N. MANGUM  
Phone J-3421



**Letter Shops**  
**PARKER LETTER SERVICE**, 911 One  
Eleven Corcoran Bldg 111 N Corcoran,  
Tel J-1461 (For further information  
see page 59 Buyers' Guide and left top  
lines)

**Libraries**  
(See also Reading Rooms)  
Duke University Duke Univ rd  
Durham County 311 E Main  
Durham Public 311 E Main  
**HILL'S DIRECTORY LIBRARY**, Dur-  
ham Chamber of Commerce, Wash-  
ington Duke Hotel 123 N Market  
Warren Stanford L Public (c) 1201 Fay-  
etteville

**\*Life Insurance**  
**HOME SECURITY LIFE INSURANCE**  
**CO (HOME OFFICE)**, 6th Floor One  
Eleven Corcoran Bldg 111 N Corcoran,  
Tel 115-26 (For further information  
see page 50 Buyers' Guide, ribbon book  
mark and right side lines)

**Light, Heat and Power Companies**  
Duke Power Co 112 N Mangum

**Liquors—Retail**  
County A B C Board Store No 2 709  
Fayetteville

**Live Stock Dealers and Commission**  
**DILLARD & GAMBLE**, 315 Rigsbee av,  
Tel J-4311

**\*Loans**  
**DURHAM INDUSTRIAL BANK**, 116 W  
Main, Tel J-3441 (For further infor-  
mation see page 18 Buyers' Guide and  
right bottom lines)

**HERRING FINANCE CO**, 308 N Man-  
gum, Tel R-196 (For further infor-  
mation see page 59 Buyers' Guide and  
right top lines)

**LOVE & CO**, R200-201 Depositors Natl  
Bank Bldg 123 W Main, Tel R-145  
**M & J FINANCE CORP**, 415 E Chapel  
Hill, Tel J-5271

**\*Loans—Auto, Furniture, Personal**  
**AMERICAN FINANCE CO**, 109 S Man-  
gum, Tel L-9571

**\*Loans—Brokers**  
**LOVE & CO**, 200-202 Depositors Na-  
tional Bank Bldg 123 W Main, Tel  
R-145

**\*Loans—Building and Loan**  
**HOME BUILDING & LOAN ASSN**, 108  
N Corcoran, Tel R-797

**Loans—Collateral and Salary**  
**AMERICAN FINANCE CO**, 109 S Man-  
gum, Tel L-9571  
Carolina Finance Co lobby 331 W Main  
Fayette Investment Co 430½ W Main  
**HERRING LOAN CO**, 308 N Mangum,  
Tel R-196 (For further information  
see page 59 Buyers' Guide and right  
top lines)

**PEOPLES FINANCE CO**, 222 Trust Bldg  
212 W Main, Tel J-2771

**\*Loans—FHA**  
**HOME SAVINGS BANK**, 1st Floor Trust  
Bldg 212 W Main, Tel 115-71 (For fur-  
ther information see page 16 Buyers'  
Guide and front cover)

**\*Loans—Furniture**  
**AMERICAN FINANCE CO**, 109 S Man-  
gum, Tel L-9571

**Loans—Mortgage**  
**DURHAM BOND & MORTGAGE CO**,  
Mezzanine Floor Depositors National  
Bank Bldg 123 W Main, Tel L-0331  
(For further information see page 69  
Buyers' Guide and left top lines)  
**FIRST FEDERAL SAVINGS AND LOAN**  
**ASSN**, 124 N Market, Tel L-0801 (For  
further information see page 24 Buy-  
ers' Guide and left bottom lines)  
National Finance Co 128 W Main R315

**\*Lock and Gunsmiths**  
**ROCHELLE SIDNEY E**, 405 N Mangum,  
Tel J-3421 (For further information  
see page 18 Buyers' Guide and left  
side lines)

**Locksmiths**  
**AAA Lock & Key Shop** 403 N Mangum  
Rochelle Sidney E 405 N Mangum

**\*Lubricants and Oils**  
**GANTT OIL CO**, Hillsboro rd beyond  
City Limits, Tel X-1134 (For further  
information see page 7 Buyers' Guide  
and right top lines)  
**KENAN OIL CO INC**, 2907 Hillsboro rd,  
Tels X-1219 and X-2376 (For further  
information see page 9 Buyers' Guide)

**Lumber—Retail**  
Carolina Pulp & Lumber Co 123 W Main  
mezz fl  
Cary Lumber Co Inc ofc 208 Milton av  
Cowan-Mitchell Lumber Co 712 E Main  
**DURHAM LUMBER CO**, 1708 Vale, Tels  
L-957 and L-958 (For further infor-  
mation see page 60 Buyers' Guide and  
right bottom lines)  
Hunt Lumber Co Hoover rd nr Boone  
Newport Lumber Co S Goley nr Cross  
Owen W Lee 123 W Main mezz fl  
Ray C D & Sons 912 Ramseur  
**WEST DURHAM LUMBER CO**, Office  
and Yards 3109 Hillsboro rd cor Hill-  
andale rd, Tel X-1221 (For further in-  
formation see page 60 Buyers' Guide  
and right top lines)

**Lumber—Wholesale**  
Cheek Holton Mfg Co Angier av nr Ellis  
rd  
Southern Lumber Sales Co 111 N Cor-  
coran R1014

**\*Luncheonettes**  
**BOONE DRUG CO**, 100 W Parrish cor  
Mangum, Tels L-911 and L-912 (For  
further information see page 36 Buy-  
ers' Guide, left top and right side  
lines)

**Machinery Dealers**  
Uniform Spreading Machine Co 2024 An-  
gier av

**Machinery Manufacturers**  
Wright's Automatic Machinery Co 1005  
Calvin

**Jewelers** **Jones & Frasier** **Silversmiths**  
co.  
Jewelers Since 1885  
DIAL L-917 121 W. MAIN ST.

# MONTGOMERY & ALDRIDGE

GILLETTE and PENNSYLVANIA TIRES  
EXIDE and AUTOLITE BATTERIES

Opposite Carolina Theatre, cor. Morgan and Roney

Tel. R-185

## Machinists

Abstone Iron Works 403 Salem  
Broadwell Wm C 119 Hunt

### \*Mailing, Folding and Inserting

**PARKER LETTER SERVICE**, 911 One  
Eleven Corcoran Bldg 111 N Corcoran,  
Tel J-1461 (For further information  
see page 59 Buyers' Guide and left top  
lines)

### \*Mailing Lists

**PARKER LETTER SERVICE**, 911 One  
Eleven Corcoran Bldg 111 N Corcoran,  
Tel J-1461 (For further information  
see page 59 Buyers' Guide and left top  
lines)

## Manufacturers Agents

Boddie Needham J 123 W Main R315  
Lehman Harry W (cotton textiles) 212  
W Main R201

## Mattress Manufacturers

Durham Mattress Co Peace nr E Lynch  
Pope Mattress Co 111 S Alston av

## Meats—Retail

(See also Groceries and Meats—Retail)

## Meats—Wholesale

Armour & Co 310 E Peabody  
**SOUTHERN PLANTATION SAUSAGE  
CO**, 2830 Hillsboro rd, Tel X-2221  
Swift & Co 205 Blackwell

## Medicine Manufacturers—Patent and Proprietary

B-C Remedy Co 423 Morris  
C M Co The 402½ S Driver av

### \*Memorials

**MADDOX-STAFFORD STONE  
WORKS**, New Raleigh Highway at  
City Limit, Tel X-5073 (For further  
information see page 62 Buyers' Guide  
and left side lines)

## Men's Furnishings—Retail

National Shirt & Hat Shop 205 W Main  
**PRITCHARD - BRIGHT & CO INC**,  
Washington Duke Hotel 207 N Cor-  
coran, Tel R-175 (For further infor-  
mation see page 25 Buyers' Guide and  
right side lines)

## Messenger Service

Merchants Delivery Service 512 Foster

## Milk Dealers

(See also Dairies)

**DURHAM DAIRY PRODUCTS INC**  
(Gold Seal Milk and Ice Cream, Gold-  
en Guernsey Milk), 510 Memorial cor  
Gregson, Tel L-955 (For further infor-  
mation see page 32 Buyers' Guide  
and backbone)

**LONG MEADOW DAIRIES**, Ellis rd  
(East Durham Station), Tel L-901 (For  
further information see page 33 Buy-  
ers' Guide, left and right side lines  
and back cover)

**PET DAIRY PRODUCTS CO**, 1820  
James, Tel L-988 (For further infor-  
mation see page 34 Buyers' Guide and  
left side lines)

## Mill Supplies

**DILLON SUPPLY CO**, 112 S Duke, Tel  
L-993 (For further information see  
page 46 Buyers' Guide)

**LYON W C CO INC WHOLESALE DI-  
VISION**, 213 E Chapel Hill, Tel L-946  
(For further information see page 45  
Buyers' Guide and right top lines)

## Milliners

Piper Sallie C Mrs 117½ E Main  
Reed's 306 W Main  
Smith-Albright Co 129 E Main

## \*Millwork

**DURHAM LUMBER CO**, 1708 Vale, Tels  
L-957 and L-958 (For further infor-  
mation see page 60 Buyers' Guide and  
right bottom lines)

**JONES H F MILLWORK CO**, 214 Hunt,  
Tel L-6571 (For further information  
see page 61 Buyers' Guide and back  
cover)

**WEST DURHAM LUMBER CO**, Office  
and Yards 3109 Hillsboro rd cor Hill-  
andale rd, Tel X-1221 (For further in-  
formation see page 60 Buyers' Guide  
and right top lines)

### \*Mimeographing

**PARKER LETTER SERVICE**, 911 One  
Eleven Corcoran Bldg 111 N Corcoran,  
Tel J-1461 (For further information  
see page 59 Buyers' Guide and left top  
lines)

## Minerals, Clay, Etc

North Carolina Molybdenum 123 W Main  
R704

### \*Mirrors

**CAROLINA GLASS CO**, 425 W Main,  
Tel L-4831 (For further information  
see page 44 Buyers' Guide and right  
side lines)

## Monumental Work

Durham Marble Works 1501 Morehead  
**MADDOX-STAFFORD STONE  
WORKS**, New Raleigh Highway at  
City Limits, Tel X-5073 (For further  
information see page 62 Buyers' Guide  
and left side lines)

### \*Mortgage Loans

**DURHAM BOND & MORTGAGE CO**,  
Mezzanine Floor Depositors National  
Bank Bldg 123 W Main, Tel L-0331  
(For further information see page 69  
Buyers' Guide and left top lines)

**FIRST FEDERAL SAVINGS AND  
LOAN ASSN**, 124 N Market, Tel L-1801  
(For further information see page 24  
Buyers' Guide and left bottom lines)

## Motion Picture Theatres

Carolina 215 Roney  
Center 313 E Chapel Hill  
Criterion 202 N Church  
Ellis 308 E Main  
North Carolina Theatres Inc 313 E  
Chapel Hill

Quadrangle Duke University rd  
Regal (c) 326 E Pettigrew  
Rialto 219 E Main  
Uptown 121 E Main

# GLASS

Complete  
Stock  
**SAFETY  
GLASS**

Glass  
Furniture  
Top

Full  
Length  
Mirrors

TEL.  
L-4831

**CAROLINA  
GLASS  
CO.**

425 W. Main

# Biltmore Hotel

The  
South's  
Finest  
Negro  
Hotel

All  
Outside  
Rooms

Visit  
The  
**Biltmore  
Grill**

Good Food  
Fine Service

Tel.  
N-333

330-332  
E. Pettigrew



# H. G. TERRY

Real Estate — Rentals

402 Snow Bldg.

331 W. Main

Tel. F-2301

# UNIVERSITY MOTORS



INCORPORATED

Distributors of

## DODGE and PLYMOUTH

Sales and Service

806 W. Main St.

Phones: L-0171—L-4341



# S. F. GORE

## Decorators

## Painters

## Paper-hangers

## Commercial

### Spray

### Painting

### and

### Floor

### Finishing

### 210

## E. Parrish St.

### TEL.

### N-9931

# SID RANCER JUNK & COAL CO.

## COAL

Furnace  
Grate  
Cook Stove  
Heater

## WOOD

Lightwood  
Kindling  
Stove  
Fire Place

## CHARCOAL

Picnics  
Outdoor Ovens  
Grills  
Camping

## JUNK

Rags  
Scrap Iron  
Waste  
Materials

### 409 S. Elm

### Tel. L-6391

**\*Motor Repairs—Electric**  
**MODERN ELECTRIC CO INC**, 418 Morgan, Tel F-7501 (For further information see page 38 Buyers' Guide)

**\*Movers—Household Goods**  
**DURHAM TRANSFER & STORAGE INC**, 810 Ramseur, Tel L-7651 (For further information see page 62 Buyers' Guide and right side lines)

**\*Multigraphing**  
**PARKER LETTER SERVICE**, 911 One Eleven Corcoran (Bldg 111 N Corcoran, Tel J-1461 (For further information see page 59 Buyers' Guide and left top lines)

**Music Teachers**  
 Belvin Mary F Mrs (piano) 505 Willard  
 Durham School of Music 405 Liberty  
 Hamlin Inez J Mrs (piano) 201 W Trinity av  
 Hundley Alice C (piano) 115 N Dillard  
 Isaacs LaRue H Mrs (piano) 207 E Trinity av  
 Mayes Katie G Mrs 2407 W Club blvd  
 Sears Felicia K Mrs (piano) 120 W Seeman  
 Tilley Laura L (piano) 1005 Green  
 Wright Olive C (piano) 402 S Alston av  
 Wright Viola C Mrs (piano) 1010 N Mangum  
 Yancey Mary C Mrs (piano) 116 N Queen apt 10

**Music and Musical Instruments—Dealers**  
**DURHAM MUSIC CO**, 106 N Mangum, Tel L-1611 (For further information see page 62 Buyers' Guide)

**GOLDMAN MUSIC & INSTRUMENT SUPPLY CO**, 117 W Chapel Hill, Tel N-5821 (For further information see page 62 Buyers' Guide and right side lines)

Loftin Music Store 1022 Cleveland  
 Mitchell Music Co (c) 524 E Pettigrew  
**O'BRIEN'S MUSIC STORE**, 109 W Parrish, Tel F-6261 (For further information see page 63 Buyers' Guide)  
 Southern Music Co 218 E Parrish

**\*Musical Instruments**  
**GOLDMAN MUSIC & INSTRUMENT SUPPLY CO**, 117 W Chapel Hill, Tel N-5821 (For further information see page 62 Buyers' Guide and right side lines)

**News Dealers**  
 City News Stand 209 E Main  
 Glass Edith W Mrs S Church at end  
 North Carolina News Co 105 E Peabody

**News Service Bureaus**  
 Associated Press The 115 N Market  
 United Press ofc 115 N Market

**Newspapers**  
 Carolina Times (c) 814½ Fayetteville  
 Citizen Press 111 (2) S Mangum  
 Durham Morning Herald The 115 N Market  
 Durham Sun The 115 N Market  
 Franklinton Post ofc 113 E Peabody  
 News Journal The 113 E Peabody  
 Orange County Times The 113 E Peabody  
 Tribune Publishing Co The 120½ S Mangum

## Notaries Public

(See also Lawyers)

Alston E Christine (c) 106½ W Parrish  
 Bagwell Viola C Mrs 124 N Market  
 Carrington Natalie B Mrs 108 N Corcoran

Cates Lula J 128 W Main R210  
 Chappell Edw H 1000 E Main  
 Culbreth Fern C Mrs 111 N Corcoran R 520

Farrow Iva C Mrs 116 W Main  
 Faucette Mamie L 202 Court House  
 Ford Leslie R 111 N Corcoran R520  
 Harris Dalian 128 W Main R213  
 Howerton Richd T 1005 W Main  
 Huff Dorothy M 123 W Main R302  
 Hunter Sallie F Mrs 111 N Corcoran R 1214

Johnson Otis A 118 Morgan  
 Joyner Jessie R 111 N Corcoran R1607  
**KELLY CLYDE M**, 1105 Broad, Tel X-1224 (For further information see Street Divider)

Luquire Eleanor C Mrs 108 N Corcoran  
 Oakley Edith P Mrs 111 N Corcoran R 814

Parker Jessie D 111 N Corcoran R911  
 Pendergraph Walter T 128 W Main R300  
 Revill Cynthia B Mrs 114 N Church  
 Rowe M Alice 128 W Main R417  
 Smith Hazel I 111 N Corcoran R911  
 Sneed Willis P 105 N Church

Straughn Carrie B Mrs 128 W Main R317  
 Teer Beulah B 212 W Main 1st fl  
**TURNER J GRAHAM**, 1113 W Main, Tel Office N-147, Res Tel X-2956

**WATSON MABEL (c)**, 1010 Fayetteville, Tel L-3231

Wilson Estelle N 103½ W Parrish

## Notions—Wholesale

Durham Notion Co Inc 113½ E Parrish

## Nurses—Graduate

Allen Martha C Mrs 2018 Englewd av  
 Beavers Eunice M 908 6th  
 Brock Marie P Mrs 1008 Burch av  
 Call Mattie (c) 405 Pekoe  
 Cutts Nell L 614 Gattis  
 Freeman Beatrice (c) 1103 Simmons  
 Hamilton Margt P Mrs 2722 Hillsboro rd  
 Harrison Mary L 1705 Angier av  
 Harrington Alma K 116 N Queen apt 8  
 Harris Lucy B Mrs 1208 Gilbert  
 Hood Siddle D 714 Burch av  
 Hughes Martha 1013 W Main  
 Jernigan Ella B 906 N Buchanan  
 Leighton M Eliz Mrs 407 N Roxboro  
 Marsden Margt B Mrs 304 Watts apt 4  
 McCauley Nellie Mrs 903 Shepherd  
 McCauley Nellie B 1217 6th  
 Mitchell Thelma B 911 Broad  
 Murtha Cath 2614 Augusta dr  
 Owens Beulah C 406 Watts  
 Pendergraph Addie Mrs 1115 W Chapel Hill

Ray A Coy 2113 Englewd av  
 Ray Vera B 2113 Englewd av  
 Schulken Alice K 1303 North  
 Thompson Ida V 406 Watts  
 Thompson Leora S 1917 Roxboro rd  
 Walker Myrtle L 1008 Oakland av  
 Weaver Pauline S 818 Wilkerson av  
 Woods Tessie H Mrs 1017 8th

## Nurses—Practical

Beavers Ella 721 Holloway  
 Best Lorraine Mrs 2821 Chapel Hill rd  
 Cash Rebecca J 831 Burch av

# Horton Realty Co., Inc.

• CITY AND FARM PROPERTY •  
 EXPERIENCED AND EFFICIENT SERVICE  
 DURHAM, N. C.

321 Fidelity Bank Bldg.

Phone Office J-5311—Res. L-7142



"MUTUAL INSURANCE IS SAFE INSURANCE AT LOWEST COST"

# PRESON P. PHILLIPS

## MUTUAL INSURANCE AGENCY

128 W. Main Suite 312-313-314 Fidelity Bank Bldg. Phone J-0311

**FIRE  
AUTOMOBILE  
BURGLARY  
ACCIDENT**

**Nurses—Practical—Contd**  
Chandler Gertrude 1417 S Alston av  
Clark Minnie Mrs 1008 Bay al  
Dean Lylie Mrs 1002 W Trinity av  
Dowd Cordia Mrs 208 N Queen  
Dunn Mary W 1008 Taylor  
Gates Lillie 26 Oak dr  
Green Myrtle 809 W Main  
Holder Etta 106 N Hyde Pk av apt 4  
Justice Clara 914 Burch av  
Mason Winnifred F 512 N Mangum  
Miller Eula T (c) 715 Kent  
Mills Lannie 122 W Trinity av  
Moore Jewell S 108 S Queen  
O'Neill Mamie N Mrs 511 Milton av  
Samuels Emma (c) 612 Colfax  
Swenson Sarah (c) 1306 Fay  
West Lella 822 2d  
Wilkins Mamie 1120 W Main  
Wilson Willie M (c) 1209 Merrick  
Worsham Mildred V Mrs. 1100 N Buchanan rd

### Office Supplies and Equipment

Durham Office Supply 105 W Parrish  
Durham-Storr Co 122 E Parrish  
**ROSE AGENCY INC THE**, 206 N Corcoran, Tel L-959 (For further information see page 63 Buyers' Guide and right bottom lines)

### Oil Burners and Oil Burning Equipment

**BELL V E & SONS**, 1920 Perry, Tel X-6646 (For further information see page 75 Buyers' Guide and back cover)  
**NICHOLSON INC**, 126 N Market, Tel R-734 (For further information see page 3 Buyers' Guide, left bottom lines and back cover)  
**PASCHAL BROS**, 319 E Chapel Hill, Tel J-6321 (For further information see page 68 Buyers' Guide and left side lines)

### \*Oils and Lubricants

**GANTT OIL CO**, Hillsboro rd beyond City Limit, Tel X-1134 (For further information see page 7 Buyers' Guide and right top lines)

### Oils and Lubricants—Dealers

American Oil Co plant 701 Washn  
Bull City Oil Co Inc end S Goley  
Durham Gas & Oil Co Inc ofc 323 Foster and S Goley nr Cross  
**GULF OIL CORPORATION**, Bulk Plant 2211 Gulf, Tel R-747 (For further information see page 8 Buyers' Guide and right side lines)  
Gwaltney Oil Corp 706 E Markham av  
**KENAN OIL CO INC**, 2907 Hillsboro rd, Tels X-1219 and X-2376 (For further information see page 9 Buyers' Guide)  
Lewis Oil Co 919 2d  
Page Oil Co 2200 Angier av  
Sinclair Refining Co plant Angier av nr Wood  
Standard Oil Co of New Jersey 1404 Angier av  
Texas Co The Hoover rd nr city limits

### Opticians—Retail

American Optical Co 123 W Main R208  
Durham Optical Co 215 W Main

### Optometrists

Morris D Ashton 212 W Main R523

**ROSENSTEIN N DR & SON**, 323 W Main, Tel J-6921  
Ross Harvey P 103½ W Parrish

### Osteopathic Physicians

Hardin J Ella 123 W Main R305  
Stafford Edw M 111 N Corcoran R529  
Tucker Eliz H Mrs 616 W Chapel Hill

### \*Outboard Motors

**JOHNSON OUTBOARD MOTORS**, Granite Service Station Dealers, 1922 Main cor 9th, Tel X-1211 (For further information see page 7 Buyers' Guide and left side lines)

### \*Paint, Linseed Oil and Texolite

**RILEY PAINT CO**, 322 E Chapel Hill, Tel J-6021 (For further information see page 67 Buyers' Guide and left top lines)

**Paint, Oil and Varnish Dealers—Retail**  
**GORE S F**, 210 E Parrish, Tel N-9931 (For further information see page 63 Buyers' Guide and left side lines)

**LYON PAINT CO INC**, 207 Foster, Tel N-0091

Lyon W C Co 207 Foster  
**MAY CLAUDE M**, 105 W Chapel Hill, Tel L-0381 (For further information see pages 65 and 77 Buyers' Guide, left bottom lines and front stencil)

**MAY D C**, 314-18 Morgan, Tel J-5321 (For further information see page 64 Buyers' Guide, back cover and right side lines)

Painters Supply Co 735 Broad  
**PUBLIC HARDWARE CO**, 111 E Parrish, Tel J-3281 (For further information see page 45 Buyers' Guide and right side lines)

**RILEY PAINT CO**, 322 E Chapel Hill, Tel J-6021 (For further information see page 67 Buyers' Guide and left top lines)

Rogers Paint Store 140 E Chapel Hill  
**SHAW PAINT & WALL PAPER CO INC**, 115 E Chapel Hill, Tel J-9111 (For further information see page 66 Buyers' Guide and right side lines)

**WEST DURHAM LUMBER CO**, Office and Yards 3109 Hillsboro rd cor Hill-andale rd, Tel X-1221 (For further information see page 60 Buyers' Guide and right top lines)

### \*Paint, Oil and Varnish Dealers—Wholesale

**MAY D C**, 314-18 Morgan, Tel J-5321 (For further information see page 64 Buyers' Guide, back cover and right side lines)

**Paint and Color Dealers—Wholesale**  
**RILEY PAINT CO**, 322 E Chapel Hill, Tel J-6021 (For further information see page 67 Buyers' Guide and left top lines)

**SHAW PAINT & WALL PAPER CO INC**, 115 E Chapel Hill, Tel J-9111 (For further information see page 66 Buyers' Guide and right side lines)

### Painters and Decorators

Davis Robin T 105 N Alston av  
**GORE S F**, 210 E Parrish, Tel N-9931 (For further information see page 63 Buyers' Guide and left side lines)

# Public Hardware Co.

**McQuade  
Paint  
Varnish  
and  
Enamel**

**Lockwood  
Finishing  
Hardware**

**Farming Tools  
Cooking Utensils  
Gardening Tools**

**Vigoro for  
Flowers and  
Garden**

**Carpenters  
and  
Mechanics  
Tools**

**Sporting Goods  
Roll Roofing  
and  
Shingles**

**111 E. Parrish  
Tel. J-3281**

RETIREDING

VULCANIZING

RECAPPING

311 MCKANNEN ST. DURHAM, N.C. PHONE F-3301

**NUTREAD  
TIRE CO.**

# ROYAL SANDWICH CO.

760 N. 9th STREET

TEL. X-1179

SANDWICHES — PIES — CAKES — WHOLESALE

**CHERRY****Bookkeeping and Tax Service**

R. A. Cherry

**A COMPLETE BUSINESS SERVICE****FEDERAL AND STATE TAX SERVICE**Rooms  
307-308Depositors  
Bank Bldg.TEL.  
F-2441**THE *Only* COMPLETE IMPARTIAL LIST OF BUSINESS CONCERNS** without regard to Size, Importance, Location, or Appointments, is your  
**CITY DIRECTORY CLASSIFIED BUSINESS SECTION**

**Painters and Decorators—Contd**  
**MAY CLAUDE M**, 105 W Chapel Hill, Tel L-0381 (For further information see pages 65 and 77 Buyers' Guide, left bottom lines and front stencil)  
**MAY D C**, 314-18 Morgan, Tel J-5321 (For further information see page 64 Buyers' Guide, back cover and right side lines)  
 Millican John K 111 N Dillard  
 Sessoms O Perry 610 W Club blvd  
 Teasley Jamie G 309 N Hyde Pk av  
 Teasley Nick D 603 N Maple

**\*Painters' Supplies**

**MAY CLAUDE M**, 105 W Chapel Hill, Tel L-0381 (For further information see pages 65 and 77 Buyers' Guide, left bottom lines and front stencil)  
**RILEY PAINT CO**, 322 E Chapel Hill, Tel J-6021 (For further information see page 67 Buyers' Guide and left top lines)

**Palmists**

Madame Delbay 511 E Main

**Paper Dealers—Wrapping—Wholesale**  
 Brame Specialty Co 208 Vivian

**Paper Hangers**

**MAY CLAUDE M**, 105 W Chapel Hill, Tel L-0381 (For further information see pages 65 and 77 Buyers' Guide, left bottom lines and front stencil)  
**MAY D C**, 314-18 Morgan, Tel J-5321 (For further information see page 64 Buyers' Guide, back cover and right side lines)

**\*Parcel Delivery**

**DURHAM TRANSFER & STORAGE INC**, 810 Ramseur, Tel L-7651 (For further information see page 62 Buyers' Guide and right side lines)

**Parks and Playgrounds**

Duke Park ns W Knox at Acadia  
 Erwin Park Erwin rd nr W Pettigrew  
 Forest Hills Park & Club House 1639 Univ dr  
 Hillside Park (c) end Mincey  
 Long Meadow Park 919 Liberty  
 Whitted Playground (c) Branch pl nw cor E Proctor

**Pawnbrokers**

Five Points Loan Co 339 W Main  
 Providence Loan Office 108 E Main  
 United Loan & Luggage Shop 112 E Main

**Peanut Buyers and Shippers**

Durham Peanut Products Co 719 N Mangum

**\*Pepsi-Cola Bottlers**

**DURHAM PEPSI-COLA BOTTLING CO**, 305-309 South, Tels R-117 and R-118 (For further information see page 21 Buyers' Guide, left and right top lines)

**\*Personal Loans**

**HOME SAVINGS BANK**, 1st Floor Trust Bldg 212 W Main, Tel 115-71 (For further information see page 16 Buyers' Guide and front cover)

**Photographers**

Artercraft Studio (c) 611 Fayetteville  
 Aury Wm B 2616 Lawndale av  
 Baldwin's Studio 107 W Main  
 Camera Craft Studio 117½ W Main  
 Coulter-McGowan 212 W Main R202  
**DANIEL-WILLIAMS STUDIOS**, 7 Ball Bldg 110½ N Corcoran, Tel F-0181  
 Daniel & Smith 119 W Parrish  
 Dollar Wm J 1400 Ala av  
 Efrd's Personal Photo Studio 307 W Main  
 Elam's Studio 329 W Main  
 Goldcraft Portraits 203½ W Main  
 Parnell Studio 321½ W Main  
 Rembrandt Studio 110 E Parrish  
 Roberts Studio 110 E Parrish  
 Strawbridge Jas E 2601 Englewood av  
 Talbott M Alice Mrs 320 N Mangum  
 Wicks Photo Studio 205½ W Main

**\*Photographers—Commercial and Portrait**

JONES WM T (c), 120½ S Mangum, Tel J-2223

**\*Photographers' Supplies**

**BENNETT OSCAR & SON**, 106½ E Main, Tel J-3093 (For further information see page 67 Buyers' Guide)

**Photostats**

**DURHAM BLUE PRINTERS**, 109½ S Mangum, Tels Office J-7801, Res X-3101

**Physicians and Surgeons**

Arena Jay M 604 W Chapel Hill  
 Bitting Numa D 212 W Main R409  
 Boone & Boone 308 Clevind  
 Bowles F Norman 1105 W Main  
 Bowling Edwin H 123 W Main R602  
**BRINKLEY HARVEY M**, 204-207 Trust Bldg 212 W Main, Tel L-5721  
 Bruce Leo G (c) 707½ Fayetteville apt 200  
 Coppridge Wm M 111 N Corcoran R507  
 Cordice John W V (c) 711½ Fayetteville  
 Easley Eleanor B 602 W Chapel Hill  
 Fasset Burton W 123 W Main R504  
**FASSETT & WILKINS**, 504 Depositors Natl Bank Bldg 123 W Main, Tel J-9861  
 Gordon Laurence E Duke Univ rd  
 Goudge Mabel Ensworth 212 W Main R421  
 Graham Wm A 111 N Corcoran R705  
 Hardee Walter P 123 W Main R408  
 Hicks Calvin S 128 W Main R401  
 Holloway Jos C 128 W Main R421  
 Horton Roman A 123 W Main R311  
 London Arth H jr, 1105 W Main, Tel J-9811  
 Markham Blackwell 506 Cleveland  
 McBryde Angus M 604 W Chapel Hill  
**McCUTCHEON W BENSON**, 503-507 Trust Bldg 212 W Main, Tel J-3861  
 Mills Jos N (c) 106½ W Parrish  
 Nichols R Edmund jr 1105 W Main  
 Perry D Russell bsmt 123 W Main  
 Physicians' & Surgeons' Exchange 1005 Mangum  
 Powell Albert H 212 W Main R204  
 Raney R Beverly 1105 W Main  
 Riggsbee Arth E 212 W Main R409  
**ROBERSON FOY**, 615 Depositors Natl Bank Bldg 123 W Main, Tel F-8221  
 Roberts B Watson 602 W Chapel Hill  
 Rodwell Eleanor 111 N Corcoran R1410

**JOHNSON MOTOR COMPANY**

Emblem of Satisfaction

**All Repairs For All Makes**326-328  
East Main

Dial

L - 1841

J - 1491

Rates \$2.00 to \$2.50

Durham, N. C.

Everett I. Bugg, Owner

**HOTEL MALBOURNE**

225 E. Main St.

(Malbourne Coffee Shop)

Tel. F-176



# D. W. BROWN DRY CLEANERS

## FUR STORAGE — FUR CLEANING

Your Furs Cleaned the Furriers Way and Insured Against  
Fire, Theft and Moths

Phones J-6931; L-7331 and F-6091

314 S. Driver Ave. and 705 N. Mangum

**Physicians and Surgeons—Contd**  
Schiebel H Max 111 N Corcoran R914  
Shuler Jas E 402½ S Driver av  
Smith Annie T 212 W Main R316  
Speed Jos S 212 W Main R417  
Spikes Norman O 604 W Chapel Hill  
Stanford W Raney 111 Corcoran R410  
Strowd Wm A 331 W Main R411  
Sweaney Hunter 123 W Main R405  
Swift Leroy R (c) 417 Pine apt 1  
Thompson Jas S (c) 707½ Fayetteville R202  
Turner Israel E (c) 618½ Fayetteville  
Tyler E Runyon 123 W Main R411  
Watkins Geo T jr 212 W Main R212  
Watkins Wm M 212 W Main R212  
Wilkins R Bruce 123 W Main R504

### Piano Dealers

Capps Geo W 1011 W Chapel Hill  
Home Appliance Store 107 N Church  
Murray W R & Co Inc 119 E Main

### Piano Tuners and Repairers

Hudson Timothy A 120 E Parrish

### \*Picture Frames

**ROSE AGENCY INC THE**, 206 N Corcoran, Tel L-959 (For further information see page 63 Buyers' Guide and right bottom lines)

### \*Pies—Wholesale

**ROYAL SANDWICH CO**, 760 N 9th, Tel X-1179 (For further information see page 13 Buyers' Guide and right bottom lines)

### Plumbers

Arrow Plumbing & Heating Co 725 N Mangum  
Bagwell J R Co 320 Holland  
Durham Plumbing & Heating Co 116 S Corcoran  
Highsmith Plumbing & Heating Co 115 S Mangum  
Hunt Wm Plumbing & Heating Co 223 Foster  
Ingram & Suggs 204 E Maynard av  
Jackson Plumbing Co bsmt 707½ Fayetteville  
Jobe-Blackley Plumbing Co 320 N Mangum  
Mangum J Marvin 907 Park av  
Norman Harry L 2402 Chapel Hill rd  
Paschall Bros 319 E Chapel Hill  
Rowe-Walsh-Jones Inc 111 N Corcoran R1105  
Wolf Wm 205 N Church

### \*Plumbers, Steam and Gas Fitters

**BAGWELL J R CO**, 320 Holland, Tel N-195 (For further information see page C and left side lines)

**INGRAM & SUGGS**, 204 E Maynard av, Tel R-4951 (For further information see page 68 Buyers' Guide and right side lines)

**PASCHALL BROS**, 319 E Chapel Hill, Tel J-6321 (For further information see page 68 Buyers' Guide and left side lines)

### Plumbing Supplies—Dealers

Noland Co Inc 226 Morgan  
Tomlinson Co Inc 400 E Peabody

### \*Plumbing and Heating Supplies and Equipment

**SEARS, ROEBUCK AND CO**, 301-303 W Main, Tel N-8921 (For further information see page 36 Buyers' Guide and left bottom lines)

### Poultry Dealers—Retail

Durham Farmers Mutual Exchange 801 Gilbert  
**JONES POULTRY & SEA FOOD MARKET**, 225 Foster, Tel L-5531

### \*Power and Light Companies

**DUKE POWER CO**, N Mangum cor E Parrish, Tel F-151 (For further information see page Z)

### \*Prescription Druggists

**BOONE DRUG CO**, 100 W Parrish cor Mangum, Tels L-911 and L-912 (For further information see page 36 Buyers' Guide, left top and right side lines)

**DURHAM DRUG CO**, 330 W Main, Tels L-945 and F-8341 (For further information see page 37 Buyers' Guide and left top lines)

### Printers—Book and Commercial

Carden Printing Co 114 Orange  
Christian Printing Co 122 W Parrish  
Citizens Press Publishing Co 111 (2) S Mangum  
Dunaway Inc 114 Morgan  
Durham Printery Inc 210 May  
Hunt Printing Co 110 W Parrish  
Moore Business Forms Inc 111 N Corcoran R1106  
Morris Printing Co 214 E Parrish  
Seeman Printery Inc The 413 E Chapel Hill  
Service Printing Co (c) 608 Fayetteville  
Walker & Riddick Printery 113½ W Chapel Hill

### Produce Commission Merchants

Boyd Delmar H 1005 W Chapel Hill

### Produce Dealers—Retail

Barker Produce Co 620 Vickers av  
Bonardi Louie E 740 N 9th  
Crutchfield Bros 415 N Mangum  
Durham Fruit & Produce Co 305 S Dil-lard  
Fuquay Luther M Lynn rd nr Midway av (SA)  
Lewis John E 2616 Sater  
McNeill Milton J (c) 536 E Pettigrew  
Peoples Fruit & Produce Market 330½ W Main  
Royall Hardy E 205 Morgan  
Stephenson Callie H 301 Holloway  
Ward's Fruit & Produce 415 N Mangum

### \*Property Management

**TERRY HARDY G**, 402 Snow Bldg 331 W Main, Tel F-2301 (For further information see page 71 Buyers' Guide and right bottom lines)

### Psychologists

Crane Harry W 212 W Main R421

### Publishers—Book, Newspaper and Periodical

Durham Herald-Sun Inc 115-19 N Market  
Durham Religious Index 114 E Seeman

Carpenter's  
Inc.



Complete  
Service For  
Cars and  
Trucks



Office and Sales

F-195

Service

N-185

Parts

N-186

Tires and  
Filling Station

J-5151

D. C.

MAY

Painters

Paper

Hangers

Decorators

314-318

Morgan

PHONE

J-5321

SANDWICHES — CAKES — PASTRIES — BREAD



503-505 Morgan

WE DELIVER

Dial L-6031

# BOONE DRUG CO.

"Where Quality Counts"

PHONE L 911 MANGUM, PARRISH & ORANGE STS. IN THE TRIANGLE PHONE L 912



**\*Publishers—Directory**  
**HILL DIRECTORY CO INC, 7 N 2d,**  
Richmond 7, Va

**\*Pumps**  
**LYON W C CO INC, WHOLESALE**  
**DIVISION, 213 E Chapel Hill, Tel**  
L-946 (For further information see  
page 45 Buyers' Guide and right top  
lines)

**\*Radiator Service—Automobile and**  
**Trucks**  
**GRANITE SERVICE STATION, 1922 W**  
Main cor 9th, Tel X-1211 (For further  
information see page 7 Buyers' Guide  
and left side lines)

**Radio Broadcasting Stations**  
Durham Radio Corp The 138 E Chapel  
Hill  
**W D N C RADIO BROADCASTING**  
**STATION, 138 E Chapel Hill, Tel**  
R-155, Transmitter South City Limits  
(Forest Hills) (For further informa-  
tion see page 69 Buyers' Guide)

**Radio Repairers**  
Byrum D Crayun 102 S Alston av  
Chappell John M 120 E Parrish  
Durham Radio Service 416 Morgan  
Sinclair at Five Points 105½ W Chapel  
Hill  
Thomas Radio Service (c) 815 Fayette-  
ville  
Turner Radio Service 717 N Mangum

**Radio Sets and Supplies—Retail**  
Lovette's Radio & Appliance Corp 709  
W Chapel Hill.  
**ROCHELLE SIDNEY E, 405 N Mangum,**  
Tel J-3421 (For further information  
see page 18 Buyers' Guide and left  
side lines)

**\*Radios and Records**  
**O'BRIENT'S MUSIC STORE, 109 W**  
Parrish, Tel F-6261 (For further in-  
formation see page 63 Buyers' Guide)

**Railroad Passenger Stations**  
Norfolk & Western Railway Co S Church  
at end  
Seaboard Railway S Church at end  
Southern Railway System S Church at  
end  
Union Station S Church at end

**Railroads**  
Durham & Southern Railway Co (supt  
and coml agt) 212 W Main 1st fl  
Norfolk Southern Railway (frt ofc) 309  
Rowland  
Norfolk & Western Railway Co (coml  
agt) 111 N Corcoran R1019 (frt depot)  
502 W Main  
Seaboard Railway (frt sta) S Market nr  
Main  
Southern Railway System (frt depot)  
200 Pine

**Reading Rooms**  
(See also Libraries)  
First Church of Christ Scientist Read-  
ing Room 406 Clevind

**Real Estate**  
Abernathy J Everette 2406 Ashe  
Acme Investment Corp 111 N Corcoran  
R330

Allenton Co Inc The 204½ N Mangum  
Ashworth E Curvie 1016 Branch  
Barfield J Franklin 222 (2) Rigsbee av  
Bowden Oscar 118 Morgan

**BURROUGHS JOHN W, Mezzanine**  
Floor Depositors Natl Bank Bldg 123  
W Main, Tel J-1471  
Buyansell Exchange 123 W Main R302  
Byrd Clyde R 123 W Main R600  
Carlton Alonzo P 118 Morgan  
City Real Estate Co 128 W Main R300  
Conrad Jos L 830 N Mangum  
Crisp G Rountree 123 W Main mezz fl  
Croasdalle Farms ofc 111 N Corcoran  
R1406

Davis Jas Q 128 W Main R506  
Dillard & Gamble 315 Rigsbee av  
**DURHAM REALTY & INSURANCE**  
**CO, 109 N Market, Tel 115-77 (For**  
further information see page 70 Buy-  
ers' Guide, right bottom lines and  
front cover)

Edwards Clarence C 109½ S Mangum  
Fulford W A & Co 108½ E Parrish  
Fulton Co The 331 W Main R611  
Glenn Walter H 2900 Ashe  
**GREGORY REAL ESTATE CO, 221**  
Trust Bldg 212 W Main, Tel F-5541  
Hardee Parrott B 2013 Wake Forest  
Harris Dalian 128 W Main R213  
Holloway & Procter Inc 128 W Main  
R413

Home Development Co 114 W Parrish  
Homeland Investment Co Inc 111 N  
Corcoran R330

**HORTON REALTY CO INC, 321 Fidel-**  
ity Bank Bldg 128 W Main, Tel J-5311  
(For further information see page 71  
Buyers' Guide and left bottom lines)

Johnson Geo G 302 Watts  
**JOHNSON O A REALTOR, 118 Morgan,**  
Tel F-2451 (For further information  
see page 72 Buyers' Guide and left top  
lines)

Jones W Murray 128 W Main R414  
Lipscomb Wm E 912 Mangum  
**MASON JOSEPH K, Mezzanine Floor**  
Depositors National Bank Bldg 123 W  
Main, Tel J-1471

Massey Ralph S 812 3d  
Meadowmont Farms ofc 111 N Corcoran  
R1418

Morton Lewis C 128 W Main R400  
Norwood Geo D 123 W Main R207  
O'Briant John M 123 W Main R216  
Parham T D & Associates Inc 114 W  
Parrish

Patterson Realty & Mortgage Co bsmt  
334 W Main  
Penny J M Co 321½ W Main

**PHILLIPS C E & SON, 610 Depositors**  
Natl Bank Bldg 123 W Main, Tel L-939  
Pickett Julien S 212½ N Corcoran  
Pifer Clarence B 123 W Main R306  
Powell Leon W 128 W Main R507

Rigsbee Robt H 110½ N Mangum  
Rochelle Zalpheus A 2106 Univ dr  
Rutledge John H 110 Watts  
**SAMONDS JOHN M, 413-416 Trust Bldg**  
212 W Main, Tels F-7401 and N-166

Sears Irwin L 120 W Seeman  
Slater Allan T 222 (2) Rigsbee av  
Smith David J 123 W Main R704  
Southern Housing Corp 212 W Main  
R406

**TERRY HARDY G, 402 Snow Bldg 331**  
W Main, Tel F-2301 (For further in-  
formation see page 71 Buyers' Guide  
and right bottom lines)



WITH  
**T. E. ALLEN**  
&  
**SONS**  
MUTUAL  
INSURANCE  
AGENCY

Dividend Paying  
Fire and Casualty  
Insurance

insuring  
The Better  
Risks at a  
Lower Net Cost

Rooms  
509-510  
FIDELITY  
BANK BLDG.  
128 W. Main

Phone N-8421

## WALTON ROOFING & HEATING CO.

ROOFING, SHEET METAL WORK  
HEATING AND VENTILATING

221 FOSTER

TEL. J-8351

"MUTUAL INSURANCE IS SAFE INSURANCE AT LOWEST COST"

**PRESON P. PHILLIPS****MUTUAL INSURANCE AGENCY**

128 W. Main

Suite 312-313-314 Fidelity Bank Bldg.

Phone J-0311

**FIRE  
AUTOMOBILE  
BURGLARY  
ACCIDENT****Real Estate—Contd**

Thrift Investment Co 123 W Main mezz fl

TOMLINSON L A, 901 S Duke, Tel F-2671

UNION INSURANCE &amp; REALTY CO, 814 Fayetteville, Tel J-6521 (For further information see page 72 Buyers' Guide)

Wheeler T Alvin 109 N Market  
White Oscar J 128 W Main R510

Wilkerson Jos L 123 W Main R207

Wilson Urban F 103½ W Parrish  
Wright Real Estate Co Inc 204½ N Mangum

Young Thos W 901 W Markham av

**\*Real Estate—City and Farm Property**

HORTON REALTY CO INC, 321 Fidelity Bank Bldg 128 W Main, Tel J-5311 (For further information see page 71 Buyers' Guide and left bottom lines)

**\*Real Estate Agents**

CLEMENTS &amp; EDWARDS, 109½ S Mangum, Tel L-7801 (For further information see page 69 Buyers' Guide)

**Real Estate Owners and Dealers**

Farmstead Corp 123 W Main R704

**\*Realtors**

DURHAM REALTY &amp; INSURANCE CO, 109 N Market, Tel 115-77 (For further information see page 70 Buyers' Guide, right bottom lines and front cover)

JOHNSON O A REALTOR, 118 Morgan, Tel F-2451 (For further information see page 72 Buyers' Guide and left top lines)

NORWOOD GEORGE D, 207 Depositors National Bank Bldg 123 W Main, Tel F-5231 (For further information see page 72 Buyers' Guide)

TERRY HARDY G, 402 Snow Bldg 331 W Main, Tel F-2301 (For further information see page 71 Buyers' Guide and right bottom lines)

**Refrigerator Repairers**

Holloway Refrigerator Service 112 2d av (B)

Scoggins Refrigerator Service 2213 Angier av

White Geo R 621 E Main

**\*Refrigerators—Gas**

PUBLIC SERVICE CO OF NORTH CAROLINA INC, 208-210 N Mangum, Tel N-121, Plant 900 Gilbert, Tel F-0302 (For further information see page 44 Buyers' Guide and left bottom lines)

**\*Reinforced Concrete Construction**

McGUIRE J P CONSTRUCTION CO, ns E Markham av 1 e Trinity av on N&amp;WRy, Tel L-3361 (For further information see page 31 Buyers' Guide and right side lines)

**\*Religious Supplies**

CHRISTIAN GIFT SHOPPE, 114 N Church, Tel F-6791

**Rental Agents**

DURHAM REALTY &amp; INSURANCE CO, 109 N Market, Tel 115-79 (For further information see page 70 Buyers' Guide, right bottom lines and front cover)

JOHNSON O A REALTOR, 118 Morgan, Tel F-2451 (For further information see page 72 Buyers' Guide and left top lines)

TERRY HARDY G, 402 Snow Bldg 331 Main, Tel F-2301 (For further information see page 71 Buyers' Guide and right bottom lines)

**Repair Shops**

Barber Luther W 1922 W Main

**Restaurants and Lunch Rooms**

A B C Lunch 347 W Main

American Lunch 108 N Church

Amos &amp; Andy Lunch Room 207 E Chapel Hill

Angier Avenue Cafe 2022 Angier av

Asia Cafe 611 Fayetteville

Aubrey's 406 N Mangum

Baldwin's Luncheonette 107 W Main

Bane's Place 203 E Main

Belmont Luncheonette The 212 N Corcoran

Bill's Sandwich Shop 424 Morgan

BILTMORE HOTEL GRILL (c), 330-332 E Pettigrew, Tel N-333 (For further information see page 48 Buyers' Guide and right side lines)

Brinegar Sarah E Mrs 119 W Chapel Hill  
Bull City Sandwich Shop (c) 412 E Pettigrew

Busy Bee Lunch 114 S Corcoran

Carolina Restaurant 117 E Chapel Hill  
Cease Lunch Systems Inc S Fuller nr W

Main branch 109 S Corcoran

Center Cafe The 304 N Mangum

Central Lunch 420 W Main

City Cafe 228 Rigsbee

City Sandwich Shop 124 E Main

Cleo's Grill 526 E Main

Club Grill (c) 1405 W Club blvd

Coffee Pot The 334 (2) W Main

Coley's American Cafe 117 E Parrish

Coley's Roger AAA Restaurant 116 N Church

Congo Grill (c) 400 E Pettigrew

Crutch's 2310 Roxboro rd

Crystal Luncheonette 205 E Main

Dixie Lunch (c) 518 E Pettigrew

Dragon News (c) 611 Fayetteville

Durham Cafe 217 E Main

Durham Sandwich Shop (c) 815 Fayetteville

Edgemont Lunch 911½ E Main

Elvira's Blue Tavern (c) 801 Fayetteville

Evan's Cafe 903½ Angier av

Farmers Cafe 209 Morgan

Fents Place 808 Rose Hill av

Forks The Miami av nr N Benjamine

Friendly Cafe (c) 514 Pine

Gardner A Russell 808½ Washn

Goody Shop 1000 W Main

Grill &amp; Fountain The 111 E Main

HARVEY'S CAFETERIA, 103-105 E Main, Tel F-3671 (For further information see page 72 Buyers' Guide and right side lines)

Hedgepeth Lonnie (c) 912 Gurley

Henderson's Luncheonette 1007 W Main

Henderson's Soda Shop 500 E Main

Hillside Sandwich Shop (c) 1111 Pine

**Public  
Hardware  
Co.****McQuade  
Paint  
Varnish  
and  
Enamel****Lockwood  
Finishing  
Hardware****Farming Tools  
Cooking Utensils  
Gardening Tools****Vigoro for  
Flowers and  
Garden****Carpenters  
and  
Mechanics  
Tools****Sporting Goods****Roll Roofing  
and  
Shingles****111 E. Parrish  
Tel. J-3281**

RETRADING

VULCANIZING

RECAPPING

311 MANNEN ST. DURHAM, N.C. PHONE F-3301

**MUTITREAD TIRE CO.**

**ROYAL SANDWICH CO.**

760 N. 9th STREET

TEL. X-1179

**SANDWICHES — PIES — CAKES — WHOLESALE**

# UNIVERSITY MOTORS



INCORPORATED

Distributors of

## DODGE and PLYMOUTH

Sales and Service

806 W. Main St.

Phones: L-0171—L-4341



# S. F. GORE

Decorators

Painters

Paper-hangers

Commercial

Spray

Painting

and

Floor

Finishing

210

E. Parrish  
St.

TEL.

N-9931

# SID RANCER JUNK & COAL CO.

COAL

Furnace  
Grate  
Cook Stove  
Heater

WOOD

Lightwood  
Kindling  
Stove  
Fire Place

CHARCOAL

Picnics  
Outdoor Ovens  
Grills  
Camping

JUNK

Rags  
Scrap Iron  
Waste  
Materials

409 S. Elm

Tel. L-6391

**Restaurants and Lunch Rooms—Contd**  
Holloway Sim jr (c) 1503 Morehead av  
Hollywood Inn Cafe 118 S Mangum  
**HOTEL MALBOURNE COFFEE SHOP,**  
225 E Main, Tel F-176 (For further  
information see page 47 Buyers' Guide  
and left bottom lines)

Ideal Diner 101 Rigsbee av  
Jones M Drucilla Mrs 506 Carr  
Joyner Horace (c) 606 Martha  
Leathers John L Raleigh rd nr Proctor  
rd

Lewis' Dinery 807 W Main  
Lincoln Cafe 114 S Mangum  
Little Acorn 613 Rigsbee av  
Lucky Strike Lunch Room 600 Carr  
Mangum Street Lunch 326 N Mangum  
Manhattan Grill (c) 522 Pine  
Mason Pearl (c) 1024 3d  
McNair Jas (c) 1107 Pine  
Miles Hall B 3007 Roxboro rd  
Monticello Cafe 321 E Chapel Hill  
Morris A Bertram Restaurant 416 Black-  
well

Nicolaou Geo A 721 N Mangum  
Oasis The 206 N Mangum  
Old Star Cafe (c) 532 E Pettigrew  
Oriental Restaurant 116 E Parrish  
Palace Grill (c) 2208 Fayetteville  
**PALMS RESTAURANT THE,** 305 E  
Chapel Hill, Tel L-8021 (For further  
information see page Y)  
Panagiotou Gus 201 E Main  
Papa Jack's Rainbow Grill (c) 704 Fay-  
etteville

Paul's Place 712 N 9th  
Peace Wm G 117 E Chapel Hill  
Planter's Cafe 502 E Chapel Hill  
Plaza Grill 215 E Chapel Hill  
Powell's Inn (c) 414 Matthews  
R & M Cafe 401 E Chapel Hill  
Reeve's Lunch 711 E Main  
Roberts Cafe (c) 1407 W Knox  
Royal Cafe (c) 524 Pine  
Royal Ice Cream Bar The 101 E Chapel  
Hill

Snack Shack The 906 W Main  
South Street Lunch (c) 707 South  
Southern Tavern Raleigh rd nr Lynn rd  
Sport Shop (c) 120 N Elizabeth  
Spotlight Inn (c) 1410 Pine  
Stephens Benj F 2607 Hillsboro rd  
Stewart Reva J Mrs 528 Carr  
Terminal Lunch Inc E Main nw cor  
Dillard

Toddle House 1103 W Main  
Uptown Sandwich Shop 127 E Main  
Victory Diner 2106 Angier av  
Washington Duke Tavern 209 N Cor-  
coran

Wee Wee Grill (c) 406 E Pettigrew  
West End Lunch Room 3008 Hillsboro  
rd  
West Side Lunch 1101 W Chapel Hill  
White Palace 340 W Main  
White Way Lunch 343 W Main  
Williams Iredell H (c) 604 Pine  
Wonder Bar (c) 418 E Pettigrew

### \*Riding Equipment

**WOODALL'S,** 136-138 E Chapel Hill, Tel  
J-6451 (For further information see  
page 76 Buyers' Guide and right bot-  
tom lines)

### \*Roof Repairing

**YOUNG ROOFING CO INC THE,** 313  
Foster, Tel J-2461 (For further infor-  
mation see page 73 Buyers' Guide,  
right bottom lines and back cover)

### Roofers

**BUDD-PIPER ROOFING CO,** 115-117  
W Chapel Hill, Tels F-2121 and J-8971  
(For further information see page 74  
Buyers' Guide and left side lines)  
Pickard Roofing Co 504 Gattis

**WALTON ROOFING & HEATING CO,**  
221 Foster, Tel J-8351 (For further in-  
formation see page 74 Buyers' Guide  
and left bottom lines)

**YOUNG ROOFING CO INC THE,** 313  
Foster, Tel J-2461 (For further infor-  
mation see page 73 Buyers' Guide,  
right bottom lines and back cover)

### \*Roofing Contractors

**YOUNG ROOFING CO INC THE,** 313  
Foster, Tel J-2461 (For further infor-  
mation see page 73 Buyers' Guide,  
right bottom lines and back cover)

### Roofing Materials and Supplies

**BUDD-PIPER ROOFING CO,** 115-117  
W Chapel Hill, Tels F-2121 and J-8971  
(For further information see page 74  
Buyers' Guide and left side lines)

**DURHAM BUILDERS SUPPLY CO,**  
Milton av at W Main, Tel L-967 (For  
further information see page 23 Buy-  
ers' Guide and right side lines)

**DURHAM LUMBER CO,** 1708 Vale, Tels  
L-957 and L-958 (For further infor-  
mation see page 60 Buyers' Guide and  
right bottom lines)

**WEST DURHAM LUMBER CO,** Office  
and Yards 3109 Hillsboro rd cor Hill-  
landale rd, Tel X-1221 (For further  
information see page 60 Buyers' Guide  
and right top lines)

### \*Rubber Stamps

**DURHAM OFFICE SUPPLY CO,** 105 W  
Parrish, Tel L-919 (For further infor-  
mation see page 63 Buyers' Guide and  
right top corner cards)

**ROSE AGENCY INC THE,** 206 N Cor-  
coran, Tel L-959 (For further infor-  
mation see page 63 Buyers' Guide and  
right bottom lines)

### Rubber and Seal Stamps—Manu- facturers and Dealers

**ROSE AGENCY INC THE,** 206 N Cor-  
coran, Tel L-959 (For further infor-  
mation see page 63 Buyers' Guide and  
right bottom lines)

### Rug Dealers

Fargo A Joseph 202 Rigsbee av

### \*Safe Deposit Boxes

**HOME SAVINGS BANK,** 1st Floor  
Trust Bldg 212 W Main, Tel 115-71  
(For further information see page 16  
Buyers' Guide and front cover)

### \*Safe Service

**ROCHELLE SIDNEY E,** 405 N Man-  
gum, Tel J-3421 (For further infor-  
mation see page 18 Buyers' Guide and  
left side lines)

### \*Sandwich Makers—Wholesale

**BROADWAY SANDWICH CO,** 410-416  
Carr, Tel R-2231 (For further infor-  
mation see page 13 Buyers' Guide)

## Horton Realty Co., Inc.

- CITY AND FARM PROPERTY •
- EXPERIENCED AND EFFICIENT SERVICE
- DURHAM, N. C.



321 Fidelity Bank Bldg.

Phone Office J-5311—Res. L-7142

# NORTHWESTERN MUTUAL LIFE INSURANCE COMPANY

**Sandwich Makers—Wholesale—Contd**  
**ROYAL SANDWICH CO**, 760 N 9th, Tel X-1179 (For further information see page 13 Buyers' Guide and right bottom lines)

**Sandwich Manufacturers**  
 Broadway Sandwich Co 410 Carr  
 Dub's Sandwich Co 209 N Church  
 Royal Sandwich Co 760 N 9th  
 Toast Rite Sandwich Co 905½ Angier

### Sash, Windows, Doors and Trim Dealers

**DURHAM LUMBER CO INC**, 1708 Vale, Tels L-957 and L-958 (For further information see page 60 Buyers' Guide and right bottom lines)

**JONES H F MILLWORK CO**, 214 Hunt, Tel L-6571 (For further information see page 61 Buyers' Guide)

### Sausage Manufacturers

Cole Geo P Pickett rd  
 Ross Sausage House 109½ S Alston av  
 Tally Wm S 112 S Alston av

### Savings Banks

**DEPOSITORS NATIONAL BANK THE**, 123 W Main, Tels F-144 and F-145 (For further information see page 18 Buyers' Guide and right bottom lines)

**DURHAM BANK & TRUST CO**, 1st Floor One Eleven Corcoran Bldg 111 N Corcoran, Tel 115-64 (For further information see page 14 Buyers' Guide and left bottom lines and bottom stencil)

**DURHAM INDUSTRIAL BANK**, 116 W Main, Tel J-3441 (For further information see page 18 Buyers' Guide and right bottom lines)

**FIDELITY BANK THE**, Fidelity Bank Bldg 130 W Main, Tel F-156; West Durham Branch, N 9th se cor Perry, Tel X-1110; East Durham Branch, Driver av cor Angier av, Tel J-9431 (For further information see page 15 Buyers' Guide, left top lines and front cover)

**HOME SAVINGS BANK**, 1st Floor Trust Bldg 212 W Main, Tel 115-71 (For further information see page 16 Buyers' Guide and front cover)

**MORRIS PLAN INDUSTRIAL BANK**, 302-304 W Main, Tel R-181 (For further information see page 17 Buyers' Guide, front cover and left top lines)

### Savings and Loan Associations

**FIRST FEDERAL SAVINGS AND LOAN ASSN**, 124 N Market, Tel L-0801 (For further information see page 24 Buyers' Guide and left bottom lines)

**HOME BUILDING & LOAN ASSN**, 108 N Corcoran, Tel R-797  
 Mutual Building & Loan Assn 114 W Parrish

**SECURITY BUILDING & LOAN ASSN**, 214 W Main, Tel L-7181

**Saw Filers, Setters and Repairers**  
 Grey Thos 212 Morris

### \*School Supplies

**PEABODY DRUG CO INC THE**, 305 W Pettigrew, Tel N-155 (For further information see page 38 Buyers' Guide and left side lines)

**Schools—Parochial**  
 St Williams 406 W Chapel Hill

### Schools—Public

Bragtown Belvin nr Old Oxford hwy (B)

Burton Elementary Watkins se cor Bailey

Central Junior High 800 Morgan

Durham High N Duke nr Lamond av

East Durham Junior High N Driver av nr Taylor

East End (c) Dowd cor Tucker

Edgemont Graded 1013 E Main

Fuller 515 E Chapel Hill av

Hickstown (c) 2510 Crest

Hillside Pk High (c) E Umstead nr Pine

Holloway Street 1107 Holloway

Hope Valley 3023 University dr

Lakewood 2119 Chapel Hill rd

Lyon Park (c) Hally se cor Kent

Morehead Jackson sw cor Warren

North Durham Graded 1001 North

Pearson Town (c) Fayetteville nr NSRy

Pearson W G Elementary (c) Merrick E Umstead

Powe Edw K 913-15 N 9th

Smith Y E 107 S Driver av

South Side 2038 Erwin rd

Walltown (c) 1122 3d

Watts Geo W 700 Watts

Whitted Jas A (c) 1900 Concord

### Schools, Colleges and Academies

All-Quinn Beauty College (c) 203½ E Chapel Hill R5

Calvert Methods School 815 S Duke

Croft Secretarial & Accounting School 205½ W Main

**DUKE UNIVERSITY**, East Campus W Main, West Campus Duke University rd, Tel F-131 (For further information see page B)

Durham Beauty Academy 101½ Morris  
 Kennedy's Commercial School 212 W Main R102-08

**NORTH CAROLINA SCHOOL FOR NEGROES**, 1805-2109 Fayetteville, Tel R-2881 (For further information see page 28 Buyers' Guide)

Twaddell School 707 S Duke

### Seeds—Retail

**BOONE DRUG CO**, 100 W Parrish cor Mangum, Tels L-911 and L-912 (For further information see page 36 Buyers' Guide and left top and right side lines)

Cahoon Seed Store 111 W Parrish

### Sewing Machine Dealers

Bissette J C Sewing Machine Sales and Service 123 Orange

Singer Sewing Machine Co 119 (2) W Parrish

### Sheet Metal Workers

**BELL V E & SONS**, 1920 Perry, Tel X-6646 (For further information see page 75 Buyers' Guide and back cover)

**BUDD-PIPER ROOFING CO**, 115-117 W Chapel Hill, Tels F-2121 and J-8971 (For further information see page 74 Buyers' Guide and left side lines)

**WALTON ROOFING & HEATING CO** 221 Foster, Tel J-8351 (For further information see page 74 Buyers' Guide and left bottom lines)

Markham Ave.—East of Trinity Ave.—On N. & W. Railway

PHONE L-3361

**J. P. McGuire Construction Co.**



**Durham  
Ice Cream  
Co., Inc.**

**Blue  
Ribbon  
Fast Frozen  
ICE  
CREAM**

Today  
It's Thrifty  
to Buy  
Quality

800 W. Main

DIAL  
L-963

## THE DEPOSITORS NATIONAL BANK

123  
W. Main

OF DURHAM, N. C.

Tel.  
F-144

Member Federal Reserve System and F. D. I. C.

"Seeking New Business On the Service We Render"

**BIGGER DRINK****BETTER TASTE 5c**

LICENSED  
**SANTONI**  
CLEANER

**Scott & Roberts**  
**Sanitary**  
**Dry**  
**Cleaning**  
**Co.**

**15%****DISCOUNT**

on

**CASH and CARRY****DRY CLEANING**

**Tels.**  
**N-135**  
**L-961**

**Kennedy's**  
**Auto**  
**Service**

**Wrecked**  
**Cars**  
**Completely**  
**Rebuilt**

**207****Holloway St.**

**Phone**  
**J-0501**

**SHEET METAL WORKERS—Contd**  
**YOUNG ROOFING CO INC THE, 313**  
Foster, Tel J-2461 (For further information see page 73 Buyers' Guide, right bottom lines and back cover)

**\*Sherbert Manufacturers**

**DURHAM ICE CREAM CO INC, 800 W**  
Main, Tel L-963 (For further information see page 48 Buyers' Guide and right side lines)

**Shoe Dealers—Retail**

Butler's Shoe Co 105 W Main  
Cannon Shoe Store 106 W Main  
Darling Slipper Shop 203 W Main  
**ELLIS STONE & CO, 200 W Main cor**  
Corcoran, Tel N-161 (For further information see page 35 Buyers' Guide)  
F & F Shoe Co 113 E Main  
Griffin Roscoe Shoe Co Inc 114 W Main  
Kinney G R Co Inc 313 W Main  
Marilyn Slipper Shop 207 W Main  
McAn Thom 305½ W Main  
Vanity Shoe Co 116 E Main

**Shoe Repairers**

Alston Jas (c) 111 S Mangum  
Butler's Shoe Shop 205 N Mangum  
Central Electric Shoe Shop (c) 815 Fayetteville  
Community Shoe Shop (c) 714 Fayetteville  
Cook & Adams 2003 Angier av  
Durham Shoe Rebuilders 304 S Driver av br 801 N Mangum  
Faucett Clarence E (c) 616 Pine  
Friendly Shoe Shop (c) 1403 Morehead  
Hatwood's Electric Shoe Shop (c) 116 S Mangum  
Hayti Shoe Repair Shop (c) 713 Fayetteville  
Koplan Oscar 118 S Corcoran  
Koplan's Shoe Shop 102 Morris  
Lacock's Shoe Shop 119 N Mangum  
Medlin's Shoe Shop 742 N 9th  
Midway Shoe Shop 703 W Chapel Hill  
Morris Master Shoe Rebuilding Co 101 S Elm br 611 N 9th  
Parrish Stephen A 903 Angier av  
Rancer Shoe Shop 328 N Mangum  
Shelley's Shoe Shop (c) 520 E Pettigrew  
Sher Louis 345 W Main  
Tillotson Wm G 1018 Cleveland  
Walsh Shoe Machine Co 120 W Main

**Shoe Shiners**

Fields Essex (c) 502 Dowd  
Harlem Sport Shop (c) 710 Fayetteville  
Harris Jerome (c) 514 E Pettigrew  
Jones Wm (c) 201 W Lakewd av  
Tutt Walter (c) 616½ Fayetteville

**\*Sign Painters**

**MAY CLAUDE M, 105 W Chapel Hill,**  
Tel L-0381 (For further information see pages 65 and 77 Buyers' Guide, left bottom lines and front stencil)

**Sign Painters and Manufacturers**

Christmas Robt A 401½ N Mangum  
Durham Display Studio 343½ W Main  
Goins Paul 120 Morgan  
Hunter Albert J 304 Holloway

**MAY CLAUDE M, 105 W Chapel Hill,**  
Tel L-0381 (For further information see pages 65 and 77 Buyers' Guide, left bottom lines and front stencil)  
**Piedmont Neon Sign Co 115 E Parrish**  
Wiggins Elmo T 401½ N Mangum

**Silversmiths**

**JONES & FRASIER CO, 121 W Main,**  
Tel L-917 (For further information see page 56 Buyers' Guide and left bottom lines)

**\*Skylights**

**YOUNG ROOFING CO INC THE, 313**  
Foster, Tel J-2461 (For further information see page 73 Buyers' Guide, right bottom lines and back cover)

**Social Settlements**

Long Meadow Community Center 915 Liberty  
White Rock Community Center (c) 608 Mobile av

**Societies—Benevolent and Fraternal**  
**BENEVOLENT PROTECTIVE ORDER**  
**OF ELKS**

Durham Lodge No 568 334 W Main 2d fl

**GRAND UNITED ORDER OF ODD**  
**FELLOWS**

Pride of Durham Lodge No 2095 (c) 522½ E Pettigrew

**INDEPENDENT BENEVOLENT PRO-**  
**TECTIVE ORDER OF ELKS OF**  
**THE WORLD**

Bull City Lodge No 317 (c) 910 Fayetteville

**KNIGHTS OF PYTHIAS**

Durham Lodge No 31 205 Foster

**MASONIC**

Ancient Arabic Order Nobles of the Mystic Shrine

StJohn of Patmos Council No 6 107 N Market 3d fl

Ancient Free and Accepted Masons  
Durham Lodge No 352 107 N Market 3d fl

Eno Lodge No 210 107 N Market 3d fl  
Knights Templar

Durham Commandery No 3 107 N Market 3d fl

**Order Eastern Star**

Patton Donnie Rich Chapter No 219 107 N Market 3d fl

Southgate Chapter No 177 107 N Market 3d fl

**Royal Arch Masons**

Durham Chapter No 48 107 N Market 3d fl

**Royal and Select Masters**

Durham Council No 7 107 N Market 3d fl

**MASONIC—COLORED**  
**F & A M**

Duric Lodge No 24 (c) 522½ E Pettigrew

**SONS AND DAUGHTERS OF**  
**LIBERTY**

Durham Council No 49 103½ W Parrish

**COOKING**

Mangum at Holloway St.

**HEATING****Public Service Company of N. C., Inc.****"THE GAS COMPANY"****Refrigeration**Office Phone N-121  
Service Dept. Phone F-0302**Water Heating**

# GANTT OIL CO.

DISTRIBUTORS ATLANTIC REFINING CO.

Gasoline • Kerosene • Tires • Fuel Oil

TEL. X-1134

HILLSBORO RD.



**Societies—Miscellaneous**  
B'Nai B'Rith Lodge No 1249 119½ W Parrish  
Dairy Council The 300 E Main R310  
Durham County Tuberculosis and Health Assn 300 E Main R313

**Societies—Patriotic**  
American Legion Auxiliary 207 N Queen state hdqtrs 212 W Main R502  
American Legion Durham Post No 7 207 N Queen  
**AMERICAN RED CROSS, DURHAM CHAPTER**, 300-304 E Main R308, Tel J-9941  
American Woman's Voluntary Services 212 W Main R418  
Boy Scouts of America bsmt City Hall  
Girl Scouts Inc bsmt City Hall  
Sons of American Legion 207 N Queen

**\*Soda Fountain Supplies**  
**PEABODY DRUG CO INC THE**, 305 W Pettigrew, Tel N-155 (For further information see page 38 Buyers' Guide and left side lines)

**\*Soft Drink Bottlers**  
**BILTMORE CLUB GINGER ALE**, 2004 Angier av, Tel R-6921 (For further information see page 20 Buyers' Guide and right top corner cards)

**DR PEPPER BOTTLING CO OF DURHAM INC**, 125 Morgan, Tel J-8131 (For further information see page 20 Buyers' Guide and right bottom lines)

**DR WELLS BOTTLING CO**, 603 E Main, Tel N-7561 (For further information see page 21 Buyers' Guide and left side lines)

**DURHAM PEPSI-COLA BOTTLING CO**, 305-309 South, Tels R-117 and R-118 (For further information see page 21 Buyers' Guide, left and right top lines)

**PEPPER DR BOTTLING CO OF DURHAM INC**, 125 Morgan, Tel J-8131 (For further information see page 20 Buyers' Guide and right bottom lines)

**SPUR BOTTLING CO**, 603 E Main, Tel N-7561 (For further information see page 21 Buyers' Guide and left side lines)

**\*Soft Drink Manufacturers**  
**DURHAM COCA-COLA BOTTLING CO**, W Main sw cor Buchanan rd, Tel J-7341 (For further information see page 19 Buyers' Guide, left side lines and back cover)

**\*Soft Drinks**  
**BOONE DRUG CO**, 100 W Parrish cor Manguin, Tels L-911 and L-912 (For further information see page 36 Buyers' Guide, left top and right side lines)

**Soft Drinks—Retail**  
Anderson Geo (c) 1504 Glenn  
Bailey Yandell C 1211 W Main  
Cross Jas H (c) 1405 (2) Morehead av  
Daniels Drink Stand 302 S Briggs av  
Davis Inn (c) 209 W Cobb  
Griffin R Curtis 1101 Franklin  
Jones Thos W 2822 Hillsboro rd  
Ladd Ethel S 103 S Briggs av  
Mason June (c) 1204a Jackson

Nunn Oscar (c) 2329 Crest  
Orange Shop The 118 E Main  
Overman J Henry 448 S Driver av  
Poole John L 201 E Parrish  
Rogers Robt T 308 Rigsbee av  
Ruffin Benj (c) 1203 Hanover  
Snipes Viola (c) 718 Kent  
Terry Jas (c) 919 Terrell  
Veasey Aubrey J 1011 W Main

**\*Soft Water Laundries**  
**JOHNSON-FORRESTER CLEANERS & LAUNDERERS**, 804 N Mangum, Tel N-157 (For further information see page 58 Buyers' Guide, right top and left bottom lines)

**Sporting Goods—Retail**  
**PUBLIC HARDWARE CO**, 111 E Parrish, Tel J-3281 (For further information see page 45 Buyers' Guide and right side lines)  
Woodall B C Co 136 E Chapel Hill  
**WOODALL'S**, 136-138 E Chapel Hill, Tel J-6451 (For further information see page 76 Buyers' Guide and right bottom lines)

**Sporting Goods—Wholesale**  
**WOODALL'S**, 136-138 E Chapel Hill, Tel J-6451 (For further information see page 76 Buyers' Guide and right bottom lines)

**\*Stationers**  
**DURHAM OFFICE SUPPLY CO**, 105 W Parrish, Tel L-919 (For further information see page 63 Buyers' Guide and right top corner cards)

**Stationers—Retail**  
**ROSE AGENCY INC THE**, 206 N Corcoran, Tel L-959 (For further information see page 63 Buyers' Guide and right bottom lines)

**\*Steam Laundries**  
**JOHNSON-FORRESTER CLEANERS & LAUNDERERS**, 804 N Mangum, Tel N-157 (For further information see page 58 Buyers' Guide, right top and left bottom lines)

**Stenographers—Public**  
Public Stenographic Bureau 209 N Corcoran

**\*Stocks**  
**HAYS R S & CO INC**, 111 N Corcoran St, Tel J-8471 (For further information see page 55 Buyers' Guide)

**\*Stoker Coal**  
**CITIZENS COAL & COKE CO** (Superior Stoker Coal), Rowland cor Ramseur at Durham and Sou Ry, Tel F-6501 (For further information see page 26 Buyers' Guide and right side lines)

**\*Stokers**  
**AUTOMATIC COAL STOKERS**, V E Bell & Sons Dealers 1920 Perry, Tel X-6646 (For further information see page 75 Buyers' Guide and back cover)  
**BAGWELL J R CO**, 320 Holland, Tel N-195 (For further information see page C and left side lines)

Farthing's

Fidelity  
Insurance  
Agency



"Protection  
Plus  
Service"

Trust Bldg.

Tel.

N-2701

**YOUR  
MOVE**

**Durham Transfer  
& Storage, Inc.**  
Movers of Household Goods  
Insured Garages

810 RAMSEUR ST.

TEL. L-7651

**OUR  
MOVE**

THE **ROSE AGENCY** INC.

Office Supplies

206 N. Corcoran St.

Phone L-959

Rubber Stamps  
Notary Seals  
Kodaks and  
Supplies

# DRINK



*Coca-Cola*



**J. R.  
BAGWELL  
CO.**

**Plumbing  
and  
Heating**

TEL.

**N-195**

320  
Holland St.

# COAL

# Borden Brick & Tile Co.

FIREPROOF BUILDING MATERIALS

Tel. F-179

# COKE

### Stokers—Contd

**PASCHALL BROS.**, 319 E Chapel Hill, Tel J-6321 (For further information see page 68 Buyers' Guide and left side lines)

### \*Stokers—Coal

**SCOTT COAL CO.**, Milton av at Sou Ry, Tel N-183, and E Pettigrew at Dillard, Tel L-4311 (For further information see page 27 Buyers' Guide)

### Storage

Perry Wm P 303 McMannen

### \*Storage—Warehousing

**SOUTHERN STORAGE & DISTRIBUTION CO.**, 2002 E Pettigrew, East Durham, PO Box 188, Tel R-6661

### \*Storage Garage and Parking

**MONTGOMERY & ALDRIDGE**, Morgan cor Roney, Tel R-185 (For further information see page 10 Buyers' Guide and right top lines)

### \*Store and Office Fixtures

**JONES H F MILLWORK CO.**, 214 Hunt, Tel L-6571 (For further information see page 61 Buyers' Guide and back cover)

### \*Stoves and Ranges

**PUBLIC SERVICE CO OF NORTH CAROLINA INC.**, 208-10 N Mangum, Tel N-121; Plant 900 Gilbert, Tel F-0302 (For further information see page 44 Buyers' Guide and left bottom lines)

### \*Surety Bonds

**ALLEN INSURANCE AGENCY**, Mezzanine Floor Depositors National Bank Bldg 123 W Main, Tels N-5341 and L-0331 (For further information see page 52 Buyers' Guide and left top lines)

**DURHAM REALTY & INSURANCE CO.**, 109 N Market, Tel 115-79 (For further information see page 70 Buyers' Guide, right bottom lines and front cover)

### Tailors

Adams Katie M Mrs 204½ N Mangum  
Andrews Direct Tailors 110 N Mangum  
Bon-Ton Tailors 123½ E Main  
Boykin Wm L (c) 715 Fayetteville  
Davis Eutrich D (c) 612½ Fayetteville  
Harlem Tailoring Co (c) 1115 Pine  
Johnson Flora E Mrs 203½ Chapel Hill R3  
Kellerman Frank 114½ E Parrish  
Rowland & Mitchell (c) 209½ W Main  
Schachner Nellie Mrs 106½ E Main  
Turrell Rana P Mrs 120½ E Main  
Union Tailor Shop (c) 112 W Parrish  
Williams J Robt (c) 206½ N Corcoran  
Zuckerman S & Son 109 E Chapel Hill

### \*Tax Consultants

**CHERRY BOOKKEEPING & TAX SERVICE**, 307-308 Depositors Natl Bk Bldg 123 W Main, Tel F-2441 (For further information see page 2 Buyers' Guide and left side lines)

### Taxi Cab Service

**ASSOCIATED CABS** (c), 812 Fayetteville, Tel L-0283 (For further information see page 76 Buyers' Guide)

**BLUE BIRD TAXI CO.**, 413-416 Trust Bldg 212 W Main, Tel N-141

Broadway Taxi Co Inc E Main cor Dillard branches 103 Rigsbee and E Main nw cor Dillard

**DIXIE CAB CO.**, 402 E Pettigrew, Tel R-134 (For further information see page 76 Buyers' Guide and left side lines)

Durham Colored Taxi Cab Owners Assn 401 Pine

**EAST "N" TAXI** (c), 416½ Dowd, Tels J-9011 and F-9121

Hawk Taxi Co Inc (c) 604 Pine

**PINE STREET TAXI CO.**, 1102 Pine St, Tel J-0561 and J-0491

Star Taxi (c) 901 Fayetteville

**YELLOW CAB CO INC.**, 413-416 Trust Bldg 212 W Main, Tel F-141

### Telegraph Companies

**WESTERN UNION TELEGRAPH CO.**, 113 N Market, Tels L-931, L-932 and L-933

### Telephone Companies

American Telephone & Telegraph Co 301 Roxboro rd

**DURHAM TELEPHONE CO.**, 104 Holloway, Tel R-711

Southern Bell Telephone & Telegraph Co 104 Holloway

### \*Textile Supplies

**LYON W C CO INC. WHOLESALE DIVISION**, 213 E Chapel Hill, Tel L-946 (For further information see page 45 Buyers' Guide and right top lines)

### Timber—Dealers

Airheart John M 219 Monmouth av

### \*Tiners

**BELL V E & SONS**, 1920 Perry, Tel X-6646 (For further information see page 75 Buyers' Guide and back cover)

**BUDD-PIPER ROOFING CO.**, 115-117 W Chapel Hill, Tels F-2121 and J-8971 (For further information see page 74 Buyers' Guide and left side lines)

### Tire Dealers and Repairers

**ALEXANDER MOTOR CO. TIRE DIVISION**, W Main cor Gregson, Tels N-125, N-126 and N-127 (For further information see page 4 Buyers' Guide and left side lines)

B & H Tire Rebuilders 3014 Roxboro rd

**B & J TIRE CO.**, 211 N Gregson, Tel J-3641 (For further information see page 5 Buyers' Guide and right side lines)

Best-Wolf Tire Service 800 N Mangum  
Durham Tire Exchange 126 Morgan

**GANTT OIL CO.**, Hillsboro rd beyond City Limit, Tel X-1134 (For further information see page 7 Buyers' Guide and right top lines)

**JOHNSON SERVICE STATION** (Kelly Springfield), 320 E Main, Tel J-8331 (For further information see page 8 Buyers' Guide and left side lines)



# COLE & CRUMPACKER

General Contractors

1914 Perry St. (West Durham)

Phone X-1123



# NORTHWESTERN MUTUAL LIFE INSURANCE COMPANY

**Tire Dealers and Repairers—Contd**  
**McDADE GULF SERVICE CO** (Goodrich and McClaren), E Chapel Hill opposite Post Office, Tel R-123 (For further information see page 9 Buyers' Guide)

**MONTGOMERY & ALDRIDGE**, Morgan cor Roney, Tel R-185 (For further information see page 10 Buyers' Guide and right top lines)

Myers-Glenn 119 E Chapel Hill  
**NU-TREAD CO**, 311 McMannen, Tel F-3301 (For further information see page 10 Buyers' Guide and right side lines)

### \*Tire Recapping

**B & J TIRE CO**, 211 N Gregson, Tel J-3641 (For further information see page 5 Buyers' Guide and right side lines)

**MILLER-HURST INC**, Morgan sw cor Morris, Tel N-173 (For further information see page 9 Buyers' Guide and right side lines)

**MONTGOMERY & ALDRIDGE**, Morgan cor Roney, Tel R-185 (For further information see page 10 Buyers' Guide and right top lines)

**NU-TREAD CO**, 311 McMannen, Tel F-3301 (For further information see page 10 Buyers' Guide and right side lines)

### \*Tire Repairing

**B & J TIRE CO**, 211 N Gregson, Tel J-3641 (For further information see page 5 Buyers' Guide and right side lines)

**MILLER-HURST INC**, Morgan sw cor Morris, Tel N-173 (For further information see page 9 Buyers' Guide and right side lines)

### \*Tires Recapped and Vulcanized

**NU-TREAD CO**, 311 McMannen, Tel F-3301 (For further information see page 10 Buyers' Guide and right side lines)

**Tobacco—Leaf—Brokers and Importers**  
**AMERICAN SUPPLIERS INCORPORATED (DURHAM DIVISION)**, Blackwell sw cor W Pettigrew, Tel F-106

Central Leaf Tob Co 813 Angier av  
 Flowers Claude M 212 W Main R509  
 Imperial Tobacco Co of Great Britain and Ireland Limited The 215 Morris  
 Reynolds R J Tobacco Co leaf dept 610 Foster

Robinson W L Co redrying plant 1608 E Pettigrew

**Tobacco—Leaf—Dealers and Exporters**  
 Venable Tobacco Co Inc The E Pettigrew nr Pine

### Tobacco—Wholesale

Mathes J M Co Inc 121 N Duke

### Tobacco Manufacturers

American Tobacco Co Inc The Blackwell sw cor W Pettigrew

### Tobacco Warehouses

Liberty Warehouse No 1 and 2 400 Rigsbee av No 3 601 do  
 Mangum Warehouse 511 Rigsbee av

Planter's Warehouse 504 E Chapel Hill  
 Roycroft's Warehouse 401 Rigsbee av  
 Star Brick Warehouse 308 Rigsbee av

### Toilet Articles and Supplies

**DURHAM DRUG CO**, 330 W Main, Tels L-945 and F-8341 (For further information see page 37 Buyers' Guide and left top lines)

### \*Toilet Goods and Accessories

**BOONE DRUG CO**, 100 W Parrish cor Mangum, Tels L-911 and L-912 (For further information see page 36 Buyers' Guide, left top and right side lines)

### \*Toys

**WOODALL'S**, 136-138 E Chapel Hill, Tel J-6451 (For further information see page 76 Buyers' Guide and right bottom lines)

### Transfer Companies

Beckwith Sylvester J (c) 906 Linwood Hill Isaac H 1904 W Markham av  
 J E Ladd & Son 715 E Main  
 Jones E L Transfer 117 S Mangum  
 Jourdan Robt P Pickett rd  
 Jourdan Transfer Inc 120 S Corcoran  
 McCoy Jas (c) 701 Fayetteville  
 McCoy Oak (c) 808 E Umstead

### Transportation—Freight—Automobile

Brockwell S M Transport 1007 N Buchanan rd  
 Durham Truck Service Inc Guess rd nr N Buchanan  
 Durham & Danville Motor Lines 801 W Main  
 E T & W N C Transportation Co 516 Foster  
 Epes Transport System Guess rd nr N Buchanan  
 Helms Motor Express 801 W Main  
 Ladd J Edgar 101 S Briggs av  
 Thurston Motor Lines Miami blvd nr city limits  
 Transport Corp of Virginia The Guess rd nr N Buchanan

### Trust Companies

**DURHAM BANK & TRUST CO**, 1st Floor One Eleven Corcoran Bldg 111 N Corcoran, Tel 115-64 (For further information see page 14 Buyers' Guide and left bottom lines and bottom stencil)

**FIDELITY BANK THE**, Fidelity Bank Bldg 130 W Main, Tel F-156; West Durham Branch, N 9th se cor Perry, Tel X-1110; East, Durham Branch, Driver av cor Angier av, Tel J-9431 (For further information see page 15 Buyers' Guide, left top lines and front cover)

### \*Typewriters

**DURHAM OFFICE SUPPLY CO**, 105 W Parrish, Tel L-919 (For further information see page 63 Buyers' Guide and right top corner cards)

### Typewriting Machines—Dealers

Typewriter Exchange 504 McMannen

Markham Ave.—East of Trinity Ave.—On N. & W. Railway

PHONE L-3361

**J. P. McGuire Construction Co.**



**Durham  
Ice Cream  
Co., Inc.**

**Blue  
Ribbon**  
Fast Frozen

**ICE  
CREAM**

Today  
It's Thrifty  
to Buy  
Quality

800 W. Main

DIAL  
L-963

## THE DEPOSITORS NATIONAL BANK

123  
W. Main

OF DURHAM, N. C.

Member Federal Reserve System and F. D. I. C.

"Seeking New Business On the Service We Render"

Tel.  
F-144

BIGGER DRINK



BETTER TASTE 5c

LICENSED  
**SANTON**  
CLEANER

**Scott & Roberts**  
**Sanitary**  
**Dry**  
**Cleaning**  
**Co.**

15%

DISCOUNT

ON

CASH and CARRY

DRY CLEANING

**Tels.**  
**N-135**  
**L-961**

**Kennedy's**  
**Auto**  
**Service**

**Wrecked**  
**Cars**  
**Completely**  
**Rebuilt**



207

Holloway St.

Phone  
J-0501

**\*Undertakers**  
**HALL-WYNNE & CO INC**, 1113 W Main, Tel N-147 (For further information see page 41 Buyers' Guide, right bottom lines and front cover)  
**HOWERTON BRYANT CO INC**, 1005 W Main, Tel L-977 (For further information see page 40 Buyers' Guide)  
**KELLY CLYDE FUNERAL HOME**, 1105 Broad, Tel X-1224 (For further information see Street Divider)  
**SCARBOROUGH & HARGETT** (c), 522 E Pettigrew

**\*Undertakers' Supplies**  
**HALL-WYNNE & CO INC**, 1113 W Main, Tel N-147 (For further information see page 41 Buyers' Guide, right bottom lines and front cover)  
**KELLY CLYDE FUNERAL HOME**, 1105 Broad, Tel 1224 (For further information see Street Divider)

**\*Universities**  
**DUKE UNIVERSITY**, East Campus W Main, West Campus Duke University rd, Tel F-131 (For further information see page B)

**Upholsterers**  
Gunter W C Upholstering 2206 Chapel Hill rd  
Leathers Saml (c) 123 Dunstan  
Williams Deem M 208 E Parrish

**Venetian Blinds**  
Daniels Chas B 700 1/2 Kent  
**SHAW PAINT & WALL PAPER CO INC**, 115 E Chapel Hill, Tel J-9111 (For further information see page 66 Buyers' Guide and right side lines)

**\*Ventilation of Buildings**  
**NICHOLSON INC**, 126 N Market, Tel R-734 (For further information see page 3 Buyers' Guide, left bottom lines and back cover)

**\*Vulcanizers**  
**B & J TIRE CO**, 211 N Gregson, Tel J-3641 (For further information see page 5 Buyers' Guide and right side lines)

**Wall Paper Dealers—Retail**  
**LYON PAINT CO INC**, 207 Foster, Tel N-0091

**MAY CLAUDE M**, 105 W Chapel Hill, Tel L-0381 (For further information see pages 65 and 77 Buyers' Guide, left bottom lines and front stencil)  
**MAY D C**, 314-18 Morgan, Tel J-5321 (For further information see page 64 Buyers' Guide and right side lines and back cover)

**RILEY PAINT CO**, 322 E Chapel Hill, Tel J-6021 (For further information see page 67 Buyers' Guide and left top lines)

**SHAW PAINT & WALL PAPER CO INC**, 115 E Chapel Hill, Tel J-9111 (For further information see page 66 Buyers' Guide and right side lines)

**Wall Paper Dealers—Wholesale**  
**MAY D C**, 314-18 Morgan, Tel J-5321 (For further information see page 64 Buyers' Guide, right side lines and back cover)

**Wall Paper Hangers**  
**MAY CLAUDE M**, 105 W Chapel Hill, Tel L-0381 (For further information see pages 65 and 77 Buyers' Guide, left bottom lines and front stencil)

**Warehouses—Merchandise**  
**Southern Storage & Distributing Co**  
2002 E Pettigrew

**Watch and Jewelry Repairers**  
Bunch Richd (c) 908 Pickett  
Ferrell Geo W 108 W Parrish  
Ferrell Jas P Raleigh rd nr Proctor rd  
Fields John T 125 1/2 W Parrish  
Helms Howard J 217 W Main  
Jacobs John B 115 1/2 E Chapel Hill  
Johnson Edw D 212 W Main R501  
**JONES & FRASIER**, 121 W Main, Tel L-917 (For further information see page 56 Buyers' Guide and left bottom lines)  
Presslar John E 107 1/2 N Church  
Spears Wm (c) 608 Fayetteville  
Teague T Ray 120 E Parrish  
**WILKINS JEWELRY CO**, 305 W Main, Tel R-5411 (For further information see page 57 Buyers' Guide)  
Womble W Judson 608 N Mangum

**\*Water Heaters—Gas**  
**PUBLIC SERVICE CO OF NORTH CAROLINA INC**, 208-10 N Mangum, Tel N-121; Plant 900 Gilbert, Tel F-0302 (For further information see page 44 Buyers' Guide and left bottom lines)

**\*Waterproofing**  
**BUDD-PIPER ROOFING CO**, 115-117 W Chapel Hill, Tels F-2121 and J-8971 (For further information see page 74 Buyers' Guide and left side lines)

**\*Weatherstrips**  
**NICHOLSON INC**, 126 N Market, Tel R-734 (For further information see page 3 Buyers' Guide, left bottom lines and back cover)

**Weavers and Reweavers—Garments**  
**Southern Reweaving Service** 128 W Main R307

**\*Wedding Decorations**  
**HULL CLAUDE FLORIST**, 215 N Mangum, Tel Day R-194, Night X-2796 (For further information see page 39 Buyers' Guide, left and right side lines)

**Welders and Brazers**  
**BRADY'S WELDING SERVICE**, 117 Morgan, Tel J-7001  
Durham Brazing & Welding Works 346 Roney

**Window Shade Manufacturers**  
Durham Shade Works 115 1/2 E Chapel Hill

**Wood Dealers**  
Blackwell Jas S (c) 2206 Otis  
Brewer Fred C (c) 1120 4th  
Cliff Wood & Kindling Service 302 Milton av  
Faison Jas (c) 1112 4th

COOKING

Mangum at Holloway St.

HEATING

**Public Service Company of N. C., Inc.**

"THE GAS COMPANY"

Refrigeration

Office Phone N-121  
Service Dept. Phone F-0302

Water Heating

**BIGGER DRINK****BETTER TASTE 5c**

Wood Dealers—Contd  
**GLENN COAL CO**, 1509 E Pettigrew,  
 Tel N-193 (For further information  
 see page 27 Buyers' Guide and left  
 side lines)

Hall Jas (c) 1301 Jackson  
 Harrington John (c) 410 Ray al  
 McCorkle Worth I 1015 Stokes al  
 McCoy Wm (c) 1002 Glenn  
 McLaughton Gus (c) 201 Johnson  
 McNair Jas (c) 708 Fargo  
 Pendergraph Henry I 2949 Chapel Hill  
 rd

**RANCER SID JUNK & COAL CO**, 409 S  
 Elm, Tel L-6391 (For further informa-  
 tion see page 57 Buyers' Guide and  
 left side lines)  
 Waller Jos (c) 1404 Union

\*Wood Workers  
**JONES H F MILLWORK CO**, 214 Hunt,  
 Tel L-6571 (For further information  
 see page 61 Buyers' Guide and back  
 cover)

X-Ray Laboratories  
 X-Ray Laboratory 123 W Main bsmt

**MILLER-  
HURST**

Inc.

"Opposite City  
Hall"**GOOD YEAR**

Tires

Batteries

Recapping

Motor  
Tune-upBrake  
Service

TEL.

**N-173**Morris and  
Morgan**Pritchard-  
Bright  
Co.**

Inc.

Mens  
Home  
For  
Fashionable  
Clothing  
and  
Furnishings

**HICKEY-  
FREEMAN  
CLOTHES****KNOX  
HATS**

Washington  
Duke  
Hotel

Phone

**R-175****DURHAM COAL CO.***"Hot Stuff"*

3109 Hillsboro Rd.

Dial X-1221

CITY DIRECTORY ADVERTISING  
IS *National* ADVERTISING!



Each edition of your City Directory  
is widely distributed to free-  
reference City Directory Libraries  
located at the Chambers of Commerce  
of hundreds of other cities.

*Therefore your ad in the City Directory  
is seen by buyers from coast-to-coast!*

# CLYDE KELLY FUNERAL HOME



*“A Service that is Distinctive but not Expensive”*

For many years this motto has guided the policies of one of the largest and most beautiful Funeral Homes in Durham. The thought of rendering a distinctive service at the lowest possible cost to a greater number of families has always been the ideal of this firm.



**CLYDE M. KELLY**

Over 21 Years' Experience in Funeral  
Profession

The thorough understanding of every need of every family at any hour and the rendering of such service is deeply imbued in the spirit of this organization.

Maintaining in Durham One Standard of Service—The Highest, to All Regardless of Financial Circumstances.

**Tel. X-1224**  
**1105 Broad Street**  
**(Near Watts Hospital)**

*For Sure and Prompt*

# AMBULANCE SERVICE

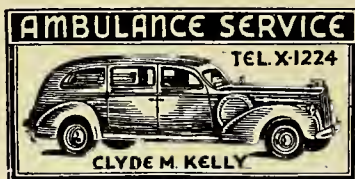

## DIAL X-1224

Our Home Is Ably Staffed Day and Night—Ready  
for Any Sudden Call

# CLYDE KELLY FUNERAL HOME

1105 Broad Street -- Near Watts Hospital

CONTRACTING REPAIRS REFRIGERATION MOTORS APPLIANCES  
**DURHAM ELECTRIC CONSTRUCTION CO.**

118-119 ORANGE ST.

PHONE R-739

HILL'S  
**DURHAM**

Directory of Householders, Occupants of Office Buildings and  
 Other Business Places, Including a Complete  
 Street and Avenue Guide

1945-46

Copyright, 1946, by Hill Directory Co., Inc.

In the following list the named streets are arranged in alphabetical order, followed by the numbered streets in numerical order, the intersecting streets being shown. The number of each building on the street is given in numerical order, and opposite the number is placed the name of the occupants or houseowner or tenant. In the business blocks containing offices the occupants are shown by room numbers where practicable, in apartment homes the number denotes the number of the apartment. In all streets both sides of the street are included in one list. The profession or business of individuals or firms is given only at their respective place of business; to find occupation of others refer to Alphabetical List of Names.

The symbol © following a householder's name indicates that we have received information during the canvass that the house is owned by some member of the family, but as the publisher cannot and does not guarantee the correctness of the information furnished, nor the complete absence of mistakes no responsibility for errors can be or is assumed, nor can the publisher furnish further information than that shown.

The Δ preceding names denotes houses and places of business having telephones.

Figures in parenthesis denote old numbers.

(c) denotes colored.

**ACADIA**—From 1310 Glendale av east and north to W Lavender, 1 west of N Mangum (not open between Glendale av and W Markham av)

N&WRy (no crossing)  
 W Markham av intersects

- 1406 Seventh Day Adventist Ch
- 1407ΔDavis Fred H ©
- 1410ΔRogers David ©
- 1411ΔDow Neal
- 1413ΔIsaacs Fredk W ©
- 1416ΔWejlnis Cbas ©
- 1417ΔSmith Jas A ©
- 1435ΔBlomberg Claire L Mrs
- 1436ΔMcKay Danl Mcn ©

W Knox intersects

- 1507ΔBoyd Clarence L ©
- es Duke Park (side)

Englewood av begins  
 W Brookline intersects  
 (not open)  
 W StPaul ends  
 (not open)  
 W Club Blvd intersects  
 W Elterbee ends  
 EligIn begins

- 2420ΔSmith Jesse R
- 2422ΔMuffley Bernard W
- 2424 Boukard Ernest E

2426ΔMarshall Donald  
 2438ΔNavin Chas  
 W Lavender intersects

**ACME (W Durham)**—From 206 Anderson, west 17 block, 1 south of Erwin road

- 2004ΔJames Jasper T
- 2006 Dwiggens Reuben L
- 2008ΔPowers Claude W
- 2009 Vacant
- 2010 Oates Robt L
- 2011 Taylor Leonard P
- 2014ΔBrowning Lewls W
- 2015 Wilkins Luke
- 2016 Gooch John D
- 2017ΔBrackett Chas L
- 2020 Parks Robt E
- 2021 Wagstaff Vester G

**ADAMS ALLEY**—From 410 Pine west 1/2 block

- 3 Gramam Mary (c)
- 7a Gaines Fred (c)
- 7b Bridges Gaston (c)
- 7c Mitchell Lottie (c)
- 8A Vacant
- 8b Adams Benj (c)
- 8c Vacant

**ADAMS COURT** — From 408 Pine west 1/2 block

- 1 Pope Beatrice (c)
- 1b Gibson Sarah (c)
- 2a Hayes Mamie (c)
- 2b Sanders Jas (c)
- 3 Redding Chas (c)
- 4 Crawford Wm (c)
- 4a Williams Marshall (c)
- 6a Wiggins Aileene (c)
- 6b Hlcks John (c)
- 8 Brown Norwood (c)
- 10 Edward Annie L (c)

**ADRIAN** — From 206 Walker south-west to Ramseur

- 100ΔFloyd Coal Co
- 204 Browning Jewel Mrs
- 206 Barfield Cleveland B
- 208 Jacobs W Lloyd
- 210ΔHerndon L Harmon
- 216ΔVigue Jos P
- 218 Williams Mary E Mrs
- 220 Hearn Mary Mrs
- 222 Warren Barney E

Ramseur intersects

**ALABAMA AV (W Durham)** — From 900 Oakland av northwest and north to Sprunt  
 901 West Durham Pentecostal Ch

Old Line Legal Reserve Life Insurance

114-116 W. Parrish St. — Tel. R-114

Home Offices, Durham, N. C.

“NO HOME COMPLETE WITHOUT NORTH CAROLINA MUTUAL POLICIES”

**NORTH CAROLINA MUTUAL LIFE INSURANCE CO.**



**J.A. DAY KEEPS ENERGY UP**  
 at 10-284

**up**



**Scott & Roberts Sanitary Dry Cleaning Co.**

15%

DISCOUNT

ON

CASH and CARRY

DRY CLEANING

**Tels. N-135 L-961**

**Kennedy's Auto Service**

**Wrecked Cars Completely Rebuilt**



207

Holloway St.

Phone J-0501

**BIGGER DRINK**



**BETTER TASTE 5c**

**ALABAMA AV.—Contd**  
 903ΔFreeman Dallas D Rev  
 905ΔLynn Baxter D  
 907ΔLewis Wm U  
 909ΔLewis Wm U jr  
 910ΔTimmany John F  
 911 Cole Edgar L  
 912ΔPickett Palmer L  
 913ΔBaker Edgar R  
 914 Riley W Ralph  
 916ΔNorman Geo C  
 917 Griffin Thos J  
 923ΔDean Paul C  
 925ΔGooch Bessie A Mrs  
 927 Utley Daisy W  
 928ΔSanitary Cash Grocery  
 929 Cates Jas L

W Knox Intersects

Turner John B  
 1001 Moore Rothie B  
 1003ΔSeabock Wm L  
 1005ΔSmith Edw W  
 1006ΔPierce S Henry  
 1008ΔJones Ebel Mrs  
 1010ΔStephens Benj F  
 1011ΔHardesty E Deon  
 1012ΔLangley Robt D  
 1014 Lucas Arth E

Williams begins

1016 Bowman Wm D

Lawndale av ends

1020 King Wm T  
 1022ΔHirshfeld Marvin  
 1024ΔGriffin Willard W  
 1025ΔAgnor Edgar J  
 1026ΔRoberts H Clyde

Englewood av Intersects

1101ΔWilliams Seth B  
 1105ΔHirst Harry M  
 1106ΔPatterson Chas E  
 1107ΔWilliams D McGregor  
 1110ΔCallis Jas  
 1111ΔAndrews Vera R Mrs  
 1112ΔChapman Louis W  
 1113ΔMorgan Robt M

W Club blvd Intersects

1207ΔCraig Hoyle W  
 1208ΔClayton A Winfrey jr  
 1209ΔWilkerson Cecil C  
 1210ΔMartin Jos A  
 1211ΔDarkis Fredk R  
 1212ΔRoberts W Harold  
 1215ΔBrewer Stroud O

Woodrow Intersects (ws not open)

1301ΔGermino Dante J  
 1306ΔHarris Boyd W jr  
 1307ΔBookhout Cazlyn G  
 1309ΔMathes Tillman J  
 1310 Cayer David  
 1400ΔDollar Wm J photog

Wilson Intersects

1401ΔHollandsworth Dewey E  
 1402ΔStamps Mack  
 1403ΔHughes Robt D  
 1404ΔGarrard Hubert L  
 1405ΔJohnson Lattis M jr  
 1407ΔMichaels Jas W  
 1408ΔMiller Baxter H  
 1411ΔStanford W Raney

Pershing Intersects (not open)

1503ΔLeary Lewis  
 1505ΔJones H Hunter  
 1507ΔBoyce H Spurgeon  
 1508ΔFritz Bessie

Sprunt Intersects

**ALBANY (West Durham) — From 2200 Sprunt north beyond city limits**

2214 McNiell Paul T  
 2217 Jackson Thos J  
 2425ΔNorris Jas E  
 2500ΔBaucom Louis F  
 2502ΔSatterwhite Jas R  
 2510 Terry Thos F

Sunset av ends (not open)  
 City limits (Durham County)

**ALBRIGHT ROAD (Changed to Fay)**

**ALCOTT (Formerly a part of Avondale drive) — From 700 E Trinity av northwest to Avondale drive**  
 1620ΔWoodall Jacob A jr  
 1622 Clayton Calvin T

Avondale dr Intersects

**ALEXANDER AV (formerly Chase) (West Durham) — From Mulberry south to Duke University road, intersecting 1800 Edwin rd**  
 SouRy crosses  
 W Pettigrew Intersects  
 Erwin rd Intersects

202 Southside Barber Sbob  
 204 Cagle Ernest T  
 207ΔTilley John H  
 208 Cates Leon F

Yearly av begins

210 Hunt J Walter  
 211ΔRigsbee Arth L  
 212 Cheek Ira W  
 216 Painter Wm A  
 217ΔWeaver Lovie Mrs  
 218 Smith D Murphy  
 219 Rose Henry L  
 220 Coley Nellie G  
 221ΔCheek's Grocery  
 222ΔWilkins Clarence  
 223ΔRambeau Choie Mrs

Pace ends

300 Hamm Ollie J  
 302ΔRay A Byron  
 Atkins Edw G jr  
 304ΔRigsbee Commie W  
 305ΔRigsbee A Winston jr  
 306 Tudor Delmar L  
 307 Cates Dora B Mrs  
 310 Rigsbee Arth W  
 311 Meachman Algar R  
 312 Suitt W Elwood  
 313ΔMarshall Frank H

Bynum Intersects

400ΔWilliams Maroney D  
 401 Purvis Baxter L  
 405 Griffin Wm M

Vance ends

Myrtle dr Intersects  
 Duke University rd Intersects

**ALLEN — From 309 W Piedmont south to W Enterprise**  
 1001 Heatb Wm (c)  
 1003 Walker Luvenia D (c)  
 1004 McAllister Alex D (c)

W Enterprise Intersects

**ALMA — From 1411 Holloway north to Holly**

916ΔFisher Wm J  
 ΔLockamy Woodrow M  
 911ΔCarlton Vallie O  
 912ΔWalton Benj F  
 ΔOliver John B  
 1001ΔYates M Titus  
 1003 Sanders E Thos  
 1005ΔHouse Archle D  
 1007ΔWeatherspoon Tyree R  
 1009 Hayes Leonard E  
 1101ΔBlackburn Glenn A  
 1102ΔDickerson Ozle G  
 ΔMcDade Arth K  
 1103ΔCheek Hubert D  
 1104ΔMurray Lee H  
 1106 Duffy Irving G  
 1107 Johnson Mattie  
 1108ΔTucker John M  
 ΔBoyd Erwin W  
 1110ΔJones E Leyburn  
 ΔWillette Jas B  
 1111ΔCockman John R

Evergreen Intersects

1204 Brown Charlie L  
 1206ΔGardner Harry H  
 1207ΔGooch Hester D  
 1205 Jones Zula Mrs  
 1209ΔStephens Frank O  
 1210 Landers Rosa Mrs  
 1211ΔWillett Andrew

Juniper Intersects  
 Holly Intersects (es not open)

**ALSTON AV N — From 1200 E Main north to Edward (not open between E Green and Edward)**

101 Clapp Burlena Mrs  
 103 Leslie Jos J  
 ΔHarris Howard  
 105 Davis Robln T pntnr  
 108 Fuller Memorial Presby Ch (Sunday Sch rm)  
 109 Rhodes Callie Mrs  
 110 Holleman Arth Y  
 111 Wallace Betty M Mrs  
 112 Parrish Walter H  
 113 Brewer Enoch H  
 114Carter Mattie G Mrs  
 ΔWrenn Rodeah C Mrs  
 115 Ange Jas P  
 116 Warren G H

Morning Glory av Intersects  
 Worth Intersects  
 Franklin Intersects  
 Wall Intersects  
 Taylor Intersects

617 Murray Gattie H  
 Hopkins Intersects  
 701 Bowen Rawls C  
 702 Smith Richd F  
 703 Simpson Leland G  
 704 Marks Alice R Mrs  
 Liberty Intersects

800ΔChappell's Grocery  
 802ΔChappell Vance  
 803 Hilliard Leonard O  
 804ΔRussell Archie C  
 806ΔParrish R Clayton  
 810 Lockamy Mary Mrs  
 Eva Intersects

904 O'Neal Jas B  
 908ΔCox Myrtle C Mrs  
 Gates Intersects  
 Gilbert Intersects  
 Holloway Intersects

1215-17 Vacant  
 Juniper Intersects  
 Granby Intersects  
 N&WRy crosses

1307 Thompson Geneva (c)  
 1309 Richardson Frank (c)  
 1310 Lawrence Martell (c)  
 1311 Elterbee Sylvester (c)  
 1312 Hinton W Henry  
 1313A Morris Albert (c)  
 1313B Hamm Wilford (c)  
 1314 Bright Moses (c)  
 1316 Rush Ida (c)  
 1318 Taborn Richd T (c)  
 Dowd ends

1400 Oliver Jas (c)  
 1402 Thompson Jarvis (c)  
 1404 Taborn Irvin (c) auto repr  
 1406 Chatman Beulah (c)  
 Drew Intersects

1505 Rogers Ernest (c)  
 1507 Hunter Jessie B (c)  
 1508 Satterwhite Pervis (c)  
 1509 Motley Mary (c)  
 ΔCameron Katie (c)  
 1510 Hansley Lacy (c)  
 1511 McKinnis Belton (c)  
 Lee Intersects  
 E Geer Intersects  
 (Not open between E Geer and Edward)  
 Edward Intersects (not open)

**ALSTON AV S—From 1200 E Main south beyond city limits**  
 102 Byrum D Crayun radio repr  
 103ΔGregory Freditt L  
 104 Stalls Chas S  
 105 Cain Irving A  
 106ΔAdams Leonard D  
 109½ Adams Barber Shop  
 107 Hopson Harvey E  
 108ΔTally Wm S  
 109 Ross Bernice G  
 109½ Ross Sausage House mfrs  
 110 Vacant  
 111ΔPope Mattress Co  
 112ΔTally Wm S gro and sausage mfrs  
 114 Utley Rosa J Mrs  
 114½ (116) Rose Annie M Mrs  
 Angier av Intersects

**COOKING** Mangum at Holloway St. **HEATING**

**Public Service Company of N. C., Inc.**

**"THE GAS COMPANY"**

Office Phone N-121  
 Refrigeration Service Dept. Phone F-0302  
 Water Heating



# NORTHWESTERN MUTUAL LIFE INSURANCE COMPANY

**J. P. McGuire Construction Co.**

PHONE L-3361

Markham Ave.—East of Trinity Ave.—On N. & W. Railway

**ALSTON AV S—Contd**  
 200A Alston Av Market gros  
 201 Branson Methodist Ch  
 202 Roycroft Norman A  
 204 Buchanan Loftin C  
 206 Childress Leonard B  
 Higgs Wm M  
 207A Tindall W Lee  
 208 Goodwin Lattie F  
 Harris Ernest B  
 209A Wiggins B Thos ⊙  
 210A Beck Emma E ⊙  
 Beck Rachel E ⊙  
 Johnson N Angie Mrs ⊙  
 211 Boone Phillmore  
 212 Glenn Ruben G  
 213A Byrd Ralph D  
 214 Nowell Bernice E  
 215 Ellis Russie Mrs  
 216 White Everett  
 217 Page Allen J  
 218 Helms Addie L Mrs  
 219 McCorkle Roy D  
 221A Page Arth B  
 222 Tilley Wm B  
**Ramsour intersects (not open)**  
**SALRY (overpass)**  
**Pettigrew Intersects**  
 308 Thompson M Eliz Mrs ⊙  
 309 Gann Hosierey Mills  
 310 Cates Rosa E Mrs ⊙  
 311 Sorrell Electa Mrs  
 312 Vacant  
 313A Hedgpath Cornelia S Mrs ⊙  
 314A Dixon Jordon C ⊙  
 Dixon's Garage auto repr  
 315A Keck John A  
 316A Dixon Eliz  
 317 Daily Julia I Mrs  
 318 Hargrove Sexton Y gro  
 Glenn Intersects  
**400A Peoples Market gros**  
 401A Franklin Green B  
 402 Jones Corrinna H Mrs  
 Wright Olive C mus tchr  
 405A Cline John Rev  
 406A Barbee Henry L ⊙  
 407A Markham Danl C  
 408 Ward Percy W  
 409A Cain Alonzo W ⊙  
 412 Hicks John J  
**Cole ends**  
 501 Smith Virgil R  
 Paschall Eug L  
 501 1/2 McClure J Barney  
 502A Davis Wm E  
 503 Hurst Goldie Mrs  
 Haithecock Jas M  
 504A Davis Wm M ⊙  
 505A Kelly Stanley W  
 507 Butler Emil S  
 508A Vickers R Albert ⊙  
 509A Sewell Benj F ⊙  
 510A Holt Andrew S ⊙  
 Simmons ends  
 601 Phillips John A  
 602 Franklin Roy W  
 603A Cole Jimmie A Mrs ⊙  
 605A Cole Jas B ⊙  
 606A Scott M Fred ⊙  
 607A Wilkerson Dora Mrs ⊙  
 608 Hopkins Bettie A Mrs ⊙  
 610 Ray John T  
 611A Bullock W Glenn  
 612 McGhee John M  
 613A Lewtar Myrtle M  
 614 Hall Albert  
**Holt ends**  
 702A Clegg Luther L ⊙  
 703 Falls Jos A  
 Hearst Minnie Mrs  
 705A Griffin Jas  
 706 Haley Mollie J ⊙  
 707A Barbour Alvin M  
 708A Daves Thos E ⊙  
 709A Rorie Lowe B  
 710A Tindal John R  
 712 Barnes Jas R  
 Council & Carpenter gros  
 A Thompson Charlie A  
 Linwood av Intersects  
 801 Crabtree Katie Mrs  
 Crabtree John H ⊙  
 802 Barnes Ollie

803 Moore Lucy Mrs  
 Larkin Jas  
 804 Murray Jack C  
 805 Mlms Thos E  
 806 Scott Luther G ⊙  
 808A Mickelson Fredk P ⊙  
 genl contr  
 812 George Robt  
**Massey av ends**  
 902 Ferguson John L  
 Wrenn Albert Mrs  
 903 Page Jos L  
 904 Boykin Carlyle F  
 Harb Crawford M  
 905 Gilbert Leon M  
 906A Smith Chas T  
 907 Perry Lonnie  
 Weaver Sallie H Mrs  
 909 Herndon Wm E  
 911 Hyatt Sandy D  
**Walton ends**  
 1002 Greenhill John H  
 1003 Wilson Rebecca Mrs  
 1004 Padden Luther  
 1005A Scoggins Clyde D ⊙  
 1008 McGhee Lillie E Mrs ⊙  
 1009A Morris Carl N ⊙  
 1010A Moore Fred  
 1012A High J Otis ⊙  
 High J Otis Garage  
**Fleetwood begins**  
**Cox av ends**  
 1101A Kelly Wm J ⊙  
 1103 Wells Geo C  
 1105 Siler Archie  
 1106A Wrenn John D  
 1107 Barnes John G  
 1109A Dupree Otho L ⊙  
**Dupree ends**  
 1201 Wilson Claude A  
 1202A Hall Ida H Mrs  
 1204 Stansbury Walter R ⊙  
 1205A Edmonds Victor L ⊙  
 1207 Thompson Myrtha M  
**Braswell begins**  
 1210 King Luther J  
 1214 King Jas H  
**E Lawson ends**  
 1301A Wilson Kermit D  
 Duke Albert S  
 1303A Evers Aaron  
**Dayton begins (not open)**  
 1400 Holy Cross Mission  
 Risacher John A Rev  
 1401 Stevenson Glenn W  
 Yates Warren W  
 1413 Mims Marcus L  
 1415A King Frank D ⊙  
 1417A Barbee Julius A ⊙  
 Chandler Gertrude pract nurse  
**Cooper begins (not open)**  
 1501A Holmes John W  
 1503 Blanchard Chas W  
 1505 Dismuke Paul  
 Harlow Clarence K  
 1509A Mann Gordon L  
 1511 Martin Judd  
 1513 Jones Jas A ⊙  
**City limits**  
**Durham County line**  
**ALTON—From South southeast to**  
**city limits, 2 southwest of NRR**  
**(not open)**  
**City limits**  
**Durham County line**  
**AMBER PLACE—From 1400 E Pet-**  
**tigrew southwest to Glenn**  
 302 Pettiford Raymond (c)  
 303 Brunson Wm Rev (c)  
 304 Barbee W Wilson (c)  
 305 Jackson Hume (c)  
 309A Henderson W Gred (c) ⊙  
 Glenn intersects  
**AMBRIDGE—From Foushee north-**  
**west to Club Blvd 3 east of 2300**  
**Roxboro rd (not open)**  
**Howard ends (not open)**  
**City limits**  
**Durham County line**  
**Check ends (not open)**  
**Club Blvd intersects**

**AMES PLACE—From 1/2 block**  
**northeast of 1016 Farrell south-**  
**west to Thaxton av (not open be-**  
**tween Ferrell and 206)**  
 114 Evans Sim (c) ⊙  
**Ferrell intersects**  
**(Not open between Ferrell**  
**and 206)**  
 206 Walls Frank (c)  
 208A Bronson Henry (c)  
 210 Wilson Callie (c)  
 211 Avery Edw ⊙  
 214 Brown Wm L (c)  
**Thaxton av Intersects**  
**ANDERSON (West Durham) —**  
**FROM 2000 W Pettigrew south to**  
**Chapel Hill rd**  
**Erwin rd intersects**  
**Acme begins**  
 207 Wagstaff Bertba M Mrs  
 210 Conway Jas E  
 211A Kelley Banks C  
 212 Hall Odie T  
 213 Bowen Wm A  
 216 Millard Wm L  
 217A Murray W Robt  
 219 Sims Robt L  
 220 Ball W Cheatham  
 221 Capps Wm A  
**Yearby av Intersects**  
 309 Pope Martha F Mrs  
 312 Lee Garland C  
 313 Tew Norwood C  
**Garden ends**  
 316 Wolfe Henry R  
 317 Hodges Alonzo T  
 320 Elliott Benj E  
 321 Tharrington Craven T  
**Lewis begins**  
 400A Shields Vaughn W  
 401 Shepherd Donnie S  
 402 Carden Lonnie  
 403A Carden Hubert W  
**Bynum ends**  
 409 Hayes Dennis F  
 410A Yearwood England  
 412A Windley Mary E Mrs ⊙  
 413A Goston Lola Mrs ⊙  
 414A Cates Victor T  
 416A Johnson Curtis J  
 418A Anderson Susan E ⊙  
**Vance ends**  
**Myrtle dr intersects**  
**Duke University rd Intersects**  
 713A Blackburn Wm M ⊙  
 717A Hundley Jesse V  
 723A Person Elbert L ⊙  
 804A Eagle Watt W ⊙  
 812A Lyman Ricbd S ⊙  
 816A Ruffin Julian M ⊙  
 818A Cooke Russell Y  
 824A Nicholson Wm M ⊙  
 828A Callaway J Lamar ⊙  
**Morehead av ends**  
 912A Crum Mason ⊙  
 920A Reeves Robt J ⊙  
**Cranford rd begins**  
**Auburn intersects (not open)**  
 1307 Wellhouse Roy  
**Elmwood av ends (not open)**  
**Prince ends**  
**Ward intersects (not open)**  
**Meadow av intersects (not open)**  
**Pierce begins (not open)**  
**Vesson av Intersects**  
**Chapel Hill rd Intersects**  
**ANGIER AV—From E Main at N**  
**& WRY south and southeast be-**  
**yond Odell**  
 803-09 Central Leaf Tob Co  
 (whse)  
 813-15A Central Leaf Tob Co  
 S Elm Intersects  
 901A Dixie Sport Shop beer  
 903A Parrish Steph A shoe repr  
 903 (2) Durham Auction House  
 (stge)  
 903 1/2 Evans's Cafe  
 905 Toast Rite Sandwich Co  
 (storage)  
 905 1/2 Toast Rite Sandwich Co  
 mfrs



**Durham Ice Cream Co., Inc.**

**Blue Ribbon**  
**Fast Frozen**  
**ICE CREAM**

Today It's Thrifty to Buy Quality

800 W. Main

DIAL L-963

## THE DEPOSITORS NATIONAL BANK

OF DURHAM, N. C.

Member Federal Reserve System and F. D. I. C.

"Seeking New Business On the Service We Render"

123 W. Main

Tel. F-144



**PET**  
Dairy  
Products  
Co.

---

**Pasteurized**  
Dairy  
Products

---

Taste the  
Difference

---

PHONE  
L-988

---

1820  
James St.

# DURHAM BOND & MORTGAGE CO.

CHAS. S. ALLEN, President

## REAL ESTATE LOANS -- REAL ESTATE -- RENTALS

Mezz. Floor Depositors Bank Bldg.

Tel. L-0331

ANGIER AV.—Contd  
906 Higgs Cornelius R  
907 Pate Maggie G Mrs  
908A Chappell Roy M

Short Alley begins

909 Evans S Willey  
910 Mills Council Q  
911 Greenhill E Clyde  
912A Tilley Wm C  
913A Greenhill Noah W ©  
914A Cash Roy T  
915 Vacant  
916 Earp Oscar C  
917A Greenhill Bros gros

Lyon Intersects

1001 Hlcks Jas  
1002A Emory Ervin D ©  
1003 Holmes Willis W  
1004 Greenhill Fredk R  
1006 Bailey Wm E

Laurel begins

1007 Carthen Bertha Mrs  
1008 Bailey Howard  
1009 Jackson Lella B Mrs  
    A Harris Andrew  
1010 Thompson Raymond  
1011 Pollock Jas  
1012A Overman Leslie R  
1013 Young Bertha Mrs  
1013 1/2 Myers Jake  
1014 Gill Jordle C  
1015 Watson A J  
1016 Pollock Herbert  
1017 Lamm Bernice  
1018A Adams Olive F Mrs  
1019 O'Neal Thurman W  
1020A O'Neal Lewis R  
1022 Jones Wm R  
    Broadwell Lena Mrs ©  
1024 McCorkle W Roosevelt

Stokes Intersects

1101 Green Minnie Mrs  
    Davis Roy E  
1102A Allison Thos H ©  
1104A Williams Waytis H  
1105A Hackney Virginia D ©  
    Hackney Ruby B ©  
1106 King Elvis  
1107 Evans Chas A ©  
1108 Baker Otis J  
1109A Paschall Jos C ©  
1110 Matthews Mildred A Mrs  
1111 Paragon Barber Shop  
1112 Vacant  
1113A Mangum Marshall T gro  
    S Alston av Intersects

1201 Little Star Store (hr) gros  
1203 Vacant  
1205 Durham Iron & Metal Co  
    (junk yd)  
1207A Durham Double Cola Bottling  
    Co Inc  
1208-10AA & A Super Mkt  
    gros and meats  
1209 Smith Amanda R Mrs  
1213 Bryant Posey L  
1214A Rife-Way Lndry  
1215 Hill H Clifton

S Holmes Intersects

1300A Paschall Luther M ©  
    A Overton & Overton gros  
1301 Gregory Maude L Mrs  
1302 Cartner Lawrence A  
1303A Crabtree Richd  
1304A Page W Andrew  
1305A Neal Martha M Mrs ©  
1306 Gooch Euna R Mrs  
1308 Brown Robt L  
1310 McGee Claude A  
1311A Shambley Ella E Mrs  
    S Blacknail ends

1401 Aycock Clarence  
    A Conner Roy R  
1403 Stell Albert R  
1404A Standard Oil Co of N J  
    (office and plant)  
1405 Grady Jas  
1406 Molze Sallie M Mrs ©  
1407 Gurley Raymond C ©  
1408 McGhee Alf  
1409 Leathers Della D Mrs ©  
    A Leathers Benj F  
1410A Myers Grover C  
    S Goley Intersects

1502 Miles Roht L gro  
1502 1/2 Green H Clarence  
1503A Rigsbee L Sldney ©  
1507 Ferrell David T  
1508 Champlon Mary Mrs  
1509A Spence R Lee  
1510 Rogers Walter B  
1511A Pendergraft W Bryant  
    A Johnson R Tyson ©  
1512 Dillehay Robt L ©  
1513A Watson J LaRue  
1513 1/2 Howard Estelle Mrs  
1514A Crabtree Carrie G Mrs ©  
1515A Luquire Claude R  
1515 1/2A Fletcher Julia S

Young av ends

1601 Daniel Chas F ©  
1602A Hamilton Andrew J ©  
1603A Ashley Walter N ©  
1604 Trippe D Franklin  
    A Foster Jesse R  
    Foster Robt M  
    Covington Chas G  
1605A Chappell Jas E ©  
1606A McLawhorn Chas L  
1606 1/2 Keith Anne (c)  
1607 Dixon Jos F  
1608A Strickland Ada B Mrs  
    Barbour Delia F Mrs  
1609A Lloyd Mack N  
1612A Poe Thos W ©  
1613 McLamb Carlie  
    Morgan Ella N  
    A Berryman Sam E  
1615A Page Zebulon B ©  
    Webster Luther E  
1616A Morrlls Valeria F ©  
    Morris Vlola A ©  
1617 Kerr Beulah I Mrs

S Plum Intersects

1701 Downling Annie L  
1702A Morris C Benj ©  
1703 Marcom Ella Mrs ©  
1705A Ellis L Grizzle ©  
    Hardison Mary L nurse  
    Pipkin Don  
1706A Morris Avery P ©  
1707A Pleasant Eva Mrs  
    Joyner Frank E  
    A Melvin Henry Rev  
1708A Kelly Paul J ©  
1710 Guess A Lester ©  
1800A Hudson Ora A Mrs ©  
    A Hudson Funeral Home  
1801A Peterson Wade R  
1802 Crain Roland H ©

Vine begins

1803A Peterson David W  
1805A Jones Paul C  
1806A Morrlls Fleet C  
1807 Ellis Virginia M Mrs  
1808A Crabtree Roht A ©  
1809A Lea Sllas B ©  
1810 McKinney Ulysses C ©

S Maple ends

1900A Overcash Hilda D Mrs ©  
1901A Taylor's Shell Sta fill sta  
1902A Pope Margt E Mrs ©  
1904A Dodd Clarence C ©  
1905 Markham Gertrude Mrs  
1906A McLeod S Carl  
1907A Craven Floyd G  
1908 Dixon Fate A ©

Clay Intersects

2001 Olive W Edw  
2002 Angler Av Service Sta  
    fill sta  
2003A Cook & Adams shoe reprs  
    Wilkie Thos D gro  
2004A Biltmore Club Btlg Co  
2005 Council Robt C  
2006A Tillye Sophronia A Mrs  
2007 Lane Coy L  
2008A Evans Isaac  
2009A Batten Lonnie M  
2010 Ellis Worth K  
    Ellis Hansel H  
2011 Pulley D Russell  
2012 Brogden Gertrude Mrs dry  
    gds

2013 Collins Jas C ©  
2014 Flsher Leon  
2015 Young Garland P  
2017A Stanley Lillian I ©  
2019 Jr O U A M Hall  
2018 Critcher Mollie Mrs  
2022A Angler Ave Cafe restr  
2024 Uniform Spreading Mach Co  
2026 Abernathy's Barber Shop  
    S Driver av Intersects

2100A Crabtree Pharmacy  
2101 Angler Av Baptist Church  
2102A Andrews Mkt gros  
2104A East Durham Mkt meats  
2106 Victory Dlner restr  
2107 Mangum Matie A Mrs  
    Hardison Herbert F  
2109 Jenkins Harriet B Mrs ©  
    Salem begins

2111A Stone Alonzo B ©  
2113 Pegram Jas D  
2114 Goodwin Kate Mrs  
2120 McBane Geo L  
2121 Colonial Ice Co East Durham  
    Station No 2  
    S Guthrie av ends

2200A Page Oil Co fill sta and plant  
    A Thrift Serv Sta fill sta  
2201A East Durham Serv Sta fill sta  
2211A Rigsbee Claude H  
2213A Scoggins Refrigerator Serv  
    reprs  
    S Briggs av Intersects

2301 Harris Beale  
    Dwen begins

2302 Ellis Paul C  
2304 George Delmar T ©  
2307 Craig Wm C ©  
2309A Fonville Louls B ©  
    Bruce Intersects

2401A Mayton Manly W © gro  
2405A Ideal Mkt & Grocery  
2409A Williams Thos ©  
2415 Baker Dora  
2416A Turner Archie Z int dec  
    King begins

2502 Wiggins Jennle Mrs  
2504A Lynn M Earle ©  
2505A Sanitary Laundry  
2506 Lynn Bettie L Mrs  
2507A Davis Beulah Mrs  
    Rogers Intersects

2602 Ivey Mary J Mrs fill sta  
2604A Garrett Grocery Store  
    A Garrett Jas H  
2605A Carmack W Henry ©  
2607A Johnson Varney M Mrs  
2609 Varhol Nick  
2610A Ivey Mary J Mrs  
2611A Bobbitt Jas D  
2612 Kerr Cora R Mrs  
2613 Kerr Lee O ©  
2614A Childress Chas G  
2616 Carroll Jodie J  
2618 Harward Della J Mrs ©  
2619A Shambley Geo W  
2620 Shambley Serv Sta fill sta

Hoover rd begins

SAL Ry crosses

2700A Virginia-Carolina  
    Chemical Corp (plant)  
    fertilizer mfrs  
    Dawn begins

2820A City Limit Grocery & Mkt  
    Green H Frank  
2822 Hastings J Clyde  
2823A May Lucy Mrs ©  
2825 Slnpes Robt E  
2827A Crawford Cecll  
    E End av begins

2900 Vacant  
2907A Williams Dora B Mrs ©  
2909 Weaver Woodrow  
    City limits  
    (Durham County)

2913A Renn Linwood E auto repr  
2929A Hight Richd P © gro  
2931 Walls Martha Mrs  
    A Underwood Richd J ©  
2933 Philllps Norman P ©

WHEN YOU  
THINK OF



THINK OF  
**CLAUDE  
HULL  
FLORIST**

FLOWERS FOR  
ALL OCCASIONS

215 N. MANGUM  
Phone-  
R-194



# CLAUDE M. MAY

Painting — Papering — Decorating

105 W. Chapel Hill St.

Tel. L-0381

# W. C. LYON COMPANY INC.

## HARDWARE — BUILDERS' SUPPLIES

Savage Arms Products — Remington Ammunition  
 "Good Buildings Deserve Good Hardware"—Corbin

213 East Chapel Hill

Phones L-946; L-947 and L-948

Durham  
Furniture  
Co., Inc.

Hand Made  
Reproductions

"The Mark of  
Gracious  
Living"

DIAL  
L-4751

519  
Morgan  
Street

CITIZENS  
COAL &  
COKE  
CO.

"Superior"

STOKER, STEAM  
AND DOMESTIC

COAL

ROWLAND AND  
RAMSEUR STS.

Tel.  
F-6501

**ANGIER AV**—Contd  
2943 Bell Service Station  
Ellis rd begins

Bell Geo W  
Cheek-Holton Mfg Co Inc  
lumber  
Hall Lillie Mrs  
White Rose L Mrs  
Smith J Henry gro

Wood begins  
Sinclair Refg Co (plant)  
Odell begins

Daniels Lewis (c)  
Peace Percy (c)  
Haskins Major G (c)  
Hedgpeath Isiah (c)  
Lyon Wm (c)  
Daniels Lewis (c)

**APEX**—From 1500 South, west Car-  
oline Circle  
(No houses)

Fargo ends  
NSRy underpass  
Caroline Circle intersects

**ARBOR** — From W Knox north to  
Glendale av, I west of Washington  
(not open between W Knox and  
1/2 block south of Ruby)

Everett place ends (not open)  
Englewood av intersects (not  
open)

W Club blvd intersects  
Cranford av intersects (not  
open)

Ruby intersects

1916 Smith Heyward M  
1918 Wall Edgar B  
1920A George John B  
1922 Mason Helen T Mrs  
1924A Smith Sydney G

Glendale av intersects

**ARCH PLACE** (West Durham) —  
From Ruby west to ida, I north  
of 1500 Guss road

Adams W Gus (c)  
Moore Aaron (c)  
Matthews Martha R (c)

ida ends

**ARNETTE AV**—From 900 Chapel  
Hill south to Hermitage Court

605A Vickers Fletcher M  
607 Johnson Walter H  
608 Lyndon Jos R  
609 Harward Jas A  
610 Wilkinson Wallace  
611 Bradshaw Jas A  
612A Tyndall Otis W  
614 Hill Chas E  
615 Forsyth Ella Mrs  
616A Holderhy Frank P  
617A O'Briant W Ransom  
Hicks John C

Jackson intersects

707 Haswell Theron D  
708A Jackson G Rohn  
709A Dickinson John B  
710A Griffin W Roy  
711A Beyer Fred L  
713A Latta Wm E  
714A Brown Wm H  
715 Latta Saml C  
716A Harris Jas R  
718A Hicks Alton J  
722 Basden Jos J

Yancey intersects

813 Sink Melvin B  
815 Rickman Aylor L  
816 Lyles John B  
817A MacKay A I  
819A Vickers Louise D Mrs

Parker ends

902A McClamrock Wm L Jr  
908A Williams Wade H  
909A Knohlauch Chas M  
910A Tate Wm G  
911A Hrumpler John B  
912A Crumpler Lawrence N

913A Blalock Clifton E  
915A Holt A Seaton Jr  
Morehead av intersects

1000A Wehster G Alf  
1002A Burt Geo L  
1004A Lieberman Nathan  
1005A Sharpe Brodie W  
1006A Ray Kath M Mrs  
1007A Crutchfield Ernest N  
1008A Case A Cyrus  
1010A Mills Henry N  
1012A Bolton Paul B  
1015A Montgomery D Peden

W Proctor intersects

1104A Miles Coy A  
1106A Lindsey Horace B  
1112A Gibson John H hldg contr  
W Cobb intersects

1206A Morris Jas B  
1208A Haynes Chas C  
1212A Atwood Grace W Mrs  
1214A Bryan Kennie U  
1222A Parkerson Geo R

W Lakewood av intersects

1301A Gresham Walter C  
1303A Tyren Ernest T  
1307A Morgan Willard B  
1310A Jones Claude V  
1311A Gant Sammie O hldg contr  
1317A Horton L W Wyche  
1319A Clay Nohle L  
1322 Patterson Hulme  
1324A Mayhew Donald C  
1325A Bridgers Furman A

Wells intersects

1400A Moss W Otto  
1404A Burnett Marvin B  
1405A Hammett Horace G Rev  
1410A Gattis Lee R

Hermitage Court begins

**ARNOLD ROAD**—From University  
rd north, I east Monroe av  
end Arnold Wm E

**ARRINGTON**—From 2200 Unvers-  
ity drive south beyond city limits  
(No houses)

City limits  
Durham County line

**ASHE** (East Durham)—From 207 S  
Maple, southeast beyond city lim-  
its, I north of Angier av

1905A Holder Jos F  
1907A Carroll Thos H  
McCauley Paul C  
1908 Giles Hubert J

Clay begins

2001 Olive Walter B  
2002 Holloway Jesse P  
2003A Matley R Morris  
2005A Lamm Floyd A  
2006 Gilbert Effie  
2007A Hicks Clyde F  
2008 Knight Callie Mrs  
2010 Smith Needham M  
2011A Rigsbee Clara G Mrs  
2012 Carlon Demetrius F  
2013A Wilson Raymond D  
2014 Watkins G Delmore  
2015A Mathes John F  
2018A Boone Danl B  
2022A Adams J Frank

S Driver av intersects

2106 McGhee Earl C  
2107 Williams Eric D  
2109A Morgan Jas M  
2110A Rollins Edw B  
2111A Massingale Carrie B Mrs  
2113 Owen Saille B Mrs  
2114 Pollard Isla A Mrs  
2116 Ahernathy Martha Mrs  
2117 Hocutt Lillie  
2118 Vacant

S Guthrie av intersects

2206A Minor Thos H  
2207A Pendergraph Jas W  
2208A Ferrell John R  
2210 Marks Beatrice R Mrs

S Briggs av intersects

2301A Daniels Wiley L  
2305A Stringfield Virginia B Mrs  
2306A Scoggins Patk H

2310 Lawrence Hudie O  
2312 Waters Thos N

Cody ends

2406A Ahernethy J Everette  
real est

2407 Leathers Jos E  
rear Leathers Mos B  
2409A Taylor Floyd A  
2410A Perry Geo W  
2411 Gooch Luke  
2501A Crutchfield Rohn E  
2503 Crutchfield Wade H

Rogers begins

2603A Barhea W Millard  
2606A Green Gilmer G  
2607 Newsum Arth I  
2607 1/2 Ford Elmo L  
2608 Matthews J Frank  
rear Terry Vernon E  
2609 Graham Vernon T  
2610 Watson Raymond  
2612 Christian Jesse F  
2613A Parker Thaddeus W  
2614 Wicker Ella Mrs  
2615A Harrison Rosa Mrs  
2619 Horne Dewey L  
2622 Ennis Roy

S Benjamine ends

2701 Wheeler Kelly B  
2702A Wilson Vernon L  
2704 Rhenw Abr L  
2706 Benton Jas C  
2708A Moore Beryl  
2711 Mown Troy M  
2713 Lipscomb Claude T  
2714 Church Hickman

Creasy ends

real est

City limits

Durham County Line

**ASHLEY** (Hicktown) — From 1/2  
block north of Clyde south be-  
yond Hawkins, intersecting 2500  
Crest (not open between Crest  
and beyond Hawkins)

Clyde begins (not open)

201 Olive Richd (c)  
203 Hayes Percy (c)  
205 Richmond Archie (c)  
209 Enochs Rachel (c)  
210 Boone Rohn L (c)  
211 Brewer Kemp (c)  
212 Herndon Grace P (c)

Crest intersects

(Not open between Crest and  
beyond Hawkins)

Hawkins begins (not open)

**ASHTON PLACE** — From 400 W  
Pettigrew southwest to Jackson

406A Councilman Alma Mrs  
407A Stanley Sallie R Mrs  
408A Wheeler Benj F  
409 Fields Jas A  
410A Mathews Eva C Mrs  
412A Satterwhite Cora  
Satterwhite Jennie  
413A Hill Lina E Mrs furn rms  
414A Meehan Mchl J  
416A Riddick Luther A

Jackson intersects

**ATLAS** (West Durham) — From  
2100 Elba south Erwin road

206 Honeycutt Edw D  
208A Duke Hospital Nurses' Home  
210A Duke Hospital Nurses' Home  
212A Duke Hospital Nurses' Home

Edwin road intersects

**AUBURN** — From Norwood av west  
beyond Anderson, I south of  
Morehead av (not open)

Anderson intersects

**AUGUSTA DRIVE** (Rockwood) —  
From E Woodridge drive south-  
west to E Cornwallis rd, 2 south-  
east of University dr

104 (2614) ARohhins Jos B  
106 (2616) Vacant

Steel ends

E Cornwallis rd intersects

Tel.  
N-147

*Hall-Kinne & Co*  
THE HOME OF SERVICE

Tel.  
N-147

AMBULANCE SERVICE

# BUDD- PIPER ROOFING CO.

115-117  
W. Chapel  
Hill St.

Phones  
F-2121  
and  
J-8971

# D I X I E CABS

"At Your  
Service"

DIAL  
R-134

# RILEY PAINT CO.

Wholesale and Retail

Perfection

Paints and Varnishes

Wall Paper



PHONE J-6021

"IN FRONT OF THE POST OFFICE"

**EVERY**—From Burnett southwest to Linwood av, 2 west of Fayetteville  
1204 Hinton Allie (c)  
1206a Brunson Mary E (c)  
1206b Johnson Macie (c)  
1208 McLaughlin Annie (c)  
Linwood av Intersects

**AVON ROAD R D I** (Hope Valley)  
Dover rd Intersects  
Avon Beckrath Herbert ©  
Avon Sponer Hertha D ©

**AVONDALE DRIVE**—From 700 E Geer northwest to Roxboro rd  
Edwards ends (not open)  
Edgar Intersects  
Frederick begins  
E Trinity av Intersects  
N&WRy underpass  
E Markham av Intersects  
Alcott ends

1621A Goodwin Otha C ©  
Mary begins  
1702A Webster Wm F  
1703A Harper Thos T ©  
1709A Hedlin Edgar B ©  
1712A Evans J Haywood ©  
Nancy begins  
Shawnee ends

1804A Stanley Alton E  
Knox Intersects (not open)  
Beilamy begins  
Hollywood ends (not open)  
Brookline ends (not open)  
Foushee begins (not open)  
2105A Freeman Charlotte M Mrs ©  
Adcock Willard F  
2107A Steagall Marvin C ©  
Howard begins  
2009 Lee Robt H  
Roxboro rd Intersects

**B (West Durham)** — From 1100 Watts west to Oakland av  
1102A Robert Jos C  
1106A Schuchardt Ernest C  
1108A Mellon Nathan  
1110A Haightcock Dewey C  
1112A Donohue Jos K  
N Buchanan rd Intersects

1204A Britt Frank E ©  
2d Intersects  
1300A Carden Jesse N ©  
1302A Sultt Voinar R  
1305A Parker Eva F Mrs  
1306A Spoon Thos L  
1308A Young Bessie Mrs ©  
1310A Hunt Clarence M  
3d Intersects

1406A Turner Ralph M ©  
1410A King Arth N ©  
1411A Myers Geo H ©  
4th Intersects

1500A Gates J Clyde ©  
5th Intersects  
1604A Edwards Jos P ©  
1604A Neal Auburn T  
6th Intersects

1705 Pulley Sallie M gro  
Broad Intersects  
1806 Dubuc Wilfrid E ©  
8th Intersects  
1910 McDonald Ice & Coal Co  
(side ent)

N 9th Intersects  
Edith Intersects (ss not open)  
Virgie Intersects  
Carolina av Intersects  
2306 Rollins Maggie Mrs ©  
2308 Shambley June ©  
2310A Allen Jos W  
Hale Intersects

2400A Hogan Clifton G ©  
2402 Vacant  
2403 Whitfield J Hastings ©  
2404 Forrest Walter S ©  
2405 Lewis Lena E Mrs  
2406 Duke Mollie Mrs ©  
2409A Brooks Allen W  
2410 Carter M Carson  
2411 Carden Geo F  
Rose Hill av Intersects

2501A Elliott Galen  
2504 Waller Annie H Mrs  
2507A Buchanan Bessie T Mrs ©  
2509 Cole C Walter  
2511A Brooks Minnie Mrs ©  
Oakland av Intersects

**BACON**—From 1900 E Pettigrew southwest to Bowen  
506 Daniels Everett (c)  
509 Vinson Harvey (c)  
510 McCoy Ada (c)  
511 Terrell Jos (c)  
512 Rose Herbert (c)  
Glenn ends  
513 McAllister John W (c)  
514 Vacant  
Bowen Intersects

**BAILEY**—From 1402 Glenn southwest to Watlins  
403A Mayo & Carlton (c) gros  
404 Jones Jas H (c)  
405 Mitchell Jas H (c)  
406 McLaurin Luther (c)  
408 Starks Voyage (c)  
409 Hayes Jas (c) ©  
410 Yountz Earl (c)  
410½ Harris Collin (c)  
412 Puryear Flora (c)  
414 McIver Geneva (c)  
416 McIntyre John D (c)  
418 Truesdale Lillie (c) ©  
420 McBride Edw (c)  
421 Sutherland Vlnie (c) ©  
422 Whitfield Edw (c)  
423 Moore Nettie (c)  
424 Young Rosa (c)  
425 Bryant Wm H (c)  
427 Jones Lexie (c)  
428 Harris Lee A (c) ©  
429 Stewart Lawrence (c)  
432 Wiggins Dolphus (c)  
Watlins begins

**BALL** — From E Geer north ½ block, I east of Miami blvd (not open)

**BANKS ALLEY**—From 1003 Fayetteville east to Whitted  
506 Jones Janie (c)  
509 Howard Laura (c)  
510a Philyaw Margt (c)  
510b Vacant  
511 Brewster Eva (c)  
512a Wilson Eva (c)  
512b Hinton Alex (c)  
513 Spells Marcellus (c)  
514a Purvis Laura (c)  
514b Reld Carrie (c)  
515 McCoy Mattie (c)  
517 Rogers Pauline (c)  
519 Gerald Ruth (c)  
Whitted Intersects

**BANNER**—From ½ block south of 400 Hammond north beyond Hugo, I east of Roxboro rd (not open)  
2420A Curry Stanley E  
Hammond Intersects  
Hugo Intersects (not open)

**BANNER (Bragtown)** — From ½ block south of 400 Tiona av north to 3d av, I east of 2900 Roxboro rd  
2817A Harris Ransom S  
Tiona av Intersects  
2905 Perry Lowery S  
2913A Shaw C Lyle ©  
2916A Powell Thos F ©  
2917A Spencer Wm A  
Bon Air av Intersects  
3009A Baies Ernest W Rev  
3017A McDonald Wm H  
3d av Intersects

**BARBEE**—From 2200 E Pettigrew southwest beyond Hackney  
506 Hartel Vincent J  
507 Taylor Carl H  
508 Johnson Carson W  
510 Russell Doffers

511 Oakley Sallie A Mrs  
Russell Lonnie D  
Cotton ends  
513A Jones A Floyd gro  
513 Garner Henry B  
516 Davis Dewey V  
517 Andrews Geo W  
518 Mason Mary P Mrs  
Hackney begins

601 Nichols Robt D  
602 Vollers Wm B  
605 Tilley Mattie Mrs  
606 Holsclaw Marcus G  
607 Cash Noah  
608 Jenkins M R  
609 Lynn Jacob  
612 Poole Jack A V  
614 Shepherd Emma Mrs  
618 Strickland Mary Mrs  
619 Robertson Adelaide C Mrs ©  
620 Wilson Alice L  
701A Griffin Wm A

**BARNES AV** — From 1500 Taylor north to Liberty, I west of N Hyde Park av  
502A Ferguson Thos A ©  
504 Poto Jack W  
507A Powell Carlos F  
509 Watkins Needham W  
510 Hall Paul E  
511 Neal Corom C  
512A Wheeler Thos B ©  
513 Harper Lewis F  
514 Griffin Berry S  
515A Stephenson Duby Q  
516 Knott Calvin H  
518 Sparrow Herman E  
519 Bostick Eddie H ©  
525 Pace Sallie H  
527A Gillette Hugh ©  
528A Warren Leon A  
532A Wright John H ©  
534A Ward Wm J ©  
603 Speagle Cecil F  
Ashley Andrew W  
606 Goodwin Robt L  
607 Beckwith Victor A  
609 Sherron Annie Mrs  
Liberty Intersects

**BARNUM (Hickstown)** — From 2400 W Pettigrew southwest to Fulton  
105 Pettigrew Beatrice (c)  
108 Johnson Steve (c)  
110 Scarlett Ruby (c)  
112 Edwards-Jas H (c)  
116 Utley Frank (c)  
118 Archie Irene B (c)  
120 Gaddy Lizzie (c)  
122 Mitchell Mabel L (c)  
126 Johnson John J (c) ©  
Cycle ends  
202 Kennel Agnes (c)  
Fulton Intersects

**BASS (Hickstown)** — From 2600 Crest south to Bryan  
312 Long Nannie (c)  
Bethel av begins (not open)  
402 Johnson Sol (c) ©  
Bryan begins (not open)

**BAXTER**—From 801 Fargo northwest to Willard (not open between Carrington and Willard)  
301 Bredon Mary (c)  
302 Day Wm (c)  
303 Hooks Gary (c)  
304 Spears Virgle (c)  
305A Reed Mary A (c) beauty shop  
305½ Hooks Hovey (c)  
306 Durham Walter (c) © gro  
Mathews Intersects  
308 Amos Mary (c)  
Reed Mary A (c)  
309 Williams Goldie (c)  
310 Blyther Elijah (c)  
313 Alston Dora B (c)  
314 Bethel Tabernacle (c)  
Carrington Intersects  
(Not open between Carrington and Willard)  
NSRR (no crossing)  
W Lakewood Intersects  
Willard Intersects

Phone  
R-734

# NICHOLSON, INC.

AIR CONDITIONING — ATTIC VENTILATION  
INSULATION — WEATHER-STRIPPING

**BIGGER DRINK****BETTER TASTE 5c**

**BAY ALLEY**—From 210 Hargrove north to W Trinity av  
 1005ΔCole Minnie A Mrs gro  
 1006ΔPhipps Alonzo Y  
 1007 Fotts Thos  
 1008 Chisenhall Roosevelt  
 Clark Minnie Mrs nurse  
 1009 McCowan John H  
 1010 Walters Wm B  
 W Trinity av Intersects

**BEACON (Hickstown)**—From Clyde south to 2406 Crest, 2 west of W Pettigrew  
 201 Patterson Caroline (c)  
 202 Adkins Mildred (c)  
 Crest Intersects

**BEAMON**—From John southeast to 906 Pine  
 105 Smith Romelia (c)  
 106 King Steph (c)  
 107a Eudell Janie (c)  
 107b Bell Ebbie (c)  
 108 Vacant  
 109a Roberson Grace (c)  
 109b Langston Jerry (c)  
 110 Russell Janie (c)  
 111a Garner Duncan (c)  
 111b Russell Lewis (c)  
 112 Bell Evelina (c)  
 113 Ricks Chas (c)  
 114 Riley Thos (c)  
 115a Wall Chas J (c)  
 115b Underwood Jas (c)  
 116 Second Christian Church (c)  
 Pine Intersects

**BELL**—East 1 block to 1706 Concord, 1 north of Lawson  
 201 Wilson Arth W (c) Δ  
 203 Russ Norman (c)  
 205 Love Minnie (c) Δ  
 209 Blackwell Irene (c)  
 301 Vacant  
 Concord Intersects

**BELLAMY**—From Avondale dr east 1 block, 3 southeast of Roxboro rd  
 302 Tilley Wilbur S Δ

**BELT (Edgemont)**—From 1000 Morning Glory av north to Liberty  
 Worth begins  
 Franklin begins  
 Taylor intersects  
 540 Squires W Clarence  
 Hopkins Intersects  
 607 Phillips Clarence jr (c)  
 609ΔKing Hope (c)  
 Liberty Intersects

**BELVIN (Bragtown)**—From Old Oxford hwy southeast 1 block, 1 east of 3400 Roxboro rd  
 (Houses not numbered)  
 ΔTippett Patk B Δ  
 ΔHigh Grace Mrs  
 ss 3 e Bragtown School  
 ΔBerry Jennings B Δ  
 Copley Wade W  
 ΔGreene Maggie A Mrs  
 ΔTilley Jesse B Δ  
 ΔWalker Wm M

**BENDER**—From 1611 Fay north to Drew  
 (No houses)  
 Drew Intersects

**BENJAMINE N (East Durham)**—From 2708 E Main north to Miami Blvd (not open between Taylor and Felix)  
 101ΔGeorge Thos J Δ  
 107 Ellis H U  
 112ΔLadd Jas E jr Δ  
 Taylor begins (not open)  
 (Not open between Taylor and N Felix)  
 N Felix ends  
 Liberty intersects  
 Miami Blvd intersects

**BENJAMINE S (East Durham)**—From 2708 E Main south to Ashe  
 101ΔHamlett John R  
 105 Winfree Odell G Δ  
 Proctor rd Intersects  
 220 Pearce Albert W Δ  
 221 Shepard Claiborne M  
 222 Kellum Jas A Δ  
 223ΔLeathers J Dempsey  
 Sater Intersects  
 302 Watkins Newton B  
 Crutchfield John  
 305ΔGooch Jas D Δ  
 Ashe Intersects

**BERN**—From 1509 Pine southeast and northeast in semi-circle to Dunstan (not open between 105 and Moline)  
 105 Brown Ralph (c)  
 Dunstan intersects  
 Moline Intersects

**BERNICE**—From 1800 E Pettigrew southwest to Bowen  
 405 Thornton Jas (c)  
 407 Smith John (c)  
 409 White Emma (c)  
 Glenn Intersects  
 502 Quick Geo (c)  
 504 Stewart Philip (c)  
 506 Bryant Leon (c)  
 508 Waddell Geo (c)  
 Bowen Intersects

**BETHEL AV (Hickstown)**—From 400 Bass west beyond city limits, 1 south of Crest (not open)  
 City limits  
 Durham County line

**BIVINS**—From 1/2 block east of Carroll west beyond Jersey av, intersecting 2100 Chapel Hill rd  
 Carroll ends  
 Fairview intersects  
 Kent Intersects

1502ΔHallowell John H  
 1506ΔHall Jas E Δ  
 Moreland av Intersects (not open)  
 1612ΔEvans Wm E Δ  
 Rosedale av Intersects (ss not open)  
 Echo rd begins  
 1801ΔPhipps Chas R  
 1809 Sligh Allen D Δ  
 1811 Willoughby Haynes Δ  
 1813ΔAtwater Alf D Δ  
 1819 North John W  
 James Intersects

1919ΔDuncan Jas B  
 Chapel Hill rd Intersects  
 Jersey av ends

**BLACKNALL N (Edgemont)**—From 1400 E Main northeast to Morning Glory av  
 104 Noel Rosa Mrs  
 106 Wilson John W  
 107 Holleman Iva A Δ  
 108 Maynard Jeddle W  
 109ΔHolleman Nathan H  
 110 Lovell Geo M  
 111 Ward Joicey C Mrs  
 112 Lasater Kenny Mrs  
 114 Bostic Marvin D  
 115 Johnston J Howard  
 116 Tysor Annie R  
 117 Fletcher Lura L Mrs  
 118 Long Chas  
 Morning Glory av Intersects

**BLACKNALL S (Edgemont)**—From 1400 E Main southeast beyond Marvin av  
 103 Waller Jos F  
 105 Pulley Stockey B  
 107 Parker Grace Mrs Δ  
 109 Joyner W Maynard  
 Burney Wm W  
 Angler av Intersects  
 204 Wilkins Huey  
 Marvin av ends  
 210 Morris Carl L  
 212 Dannenburg Mary Mrs

**BLACKWELL (Continuation of S Corcoran)**—From 200 W Pettigrew southwest to Morehead av  
 sw corΔAm Tobacco Co Inc The mfrs  
 ΔAm Suppliers Inc (Durham Div)  
 205-07ΔSwift & Co whol meats  
 Vivian ends  
 304ΔAm Tobacco Co Inc (plant)  
 311 Duke Power Co (power plant)  
 314ΔAm Suppliers Inc (drying plant)  
 315 Duke Power Co (line dept whse)  
 Duke Power Co (stock rm)  
 Duke Power Co (meter and service dept)

Matthews begins  
 416ΔMorris A Bertram Restaurant  
 417 Am Tobacco Co Inc (storage)  
 418 Hodges David (c)  
 419 Am Tobacco Co Inc (plant)  
 420 Cole Joshua (c)  
 424 Jackson Wm (c)  
 Morehead av Intersects

**BLANE (Hayti)**—From Dupree south to E Lawson, 1 west of S Alston av (not open)  
 E Lawson Intersects

**BLOCK (West Durham)**—From 713 Edith west beyond Virgile  
 2104ΔByrd Woodrow W  
 2105 Howard Lonnie R  
 2106ΔShepherd Robt L Δ  
 2107 Dezern Geo W  
 2110 Gunter T Watts  
 2111 Rigsbee Robt L  
 2112ΔDalebite Rufus H  
 Virgile intersects (ns not open)  
 2114 Capps W Alex  
 2116 Edwards Albert H

**BLOOM PLACE**—Changed to Fowler av

**BLOUNT**—From Loraine south to city limits, 1 east of James (not open)  
 Wallace begins (not open)  
 Cliff intersects (not open)  
 Ward Intersects  
 Sycamore intersects (not open)  
 City limits  
 Durham County

**BON AIR AV (Bragtown)**—From 3000 Roxboro rd east beyond State  
 307ΔWest Hassie E Δ  
 309ΔGoodwin Ernest B  
 310 Thompson Rolt M  
 Banner Intersects

401ΔCrissman Julian C Δ  
 402ΔWarren Alvis F Δ  
 403ΔWethington Clifton A Δ  
 404ΔMcGranahan Robt A Δ  
 405ΔRea Lester B Δ  
 406ΔHill Elbert D Δ  
 407ΔGardner L Lee Δ  
 409ΔJoseph Wm H Δ  
 410ΔBoone John D Δ  
 State ends

501ΔByrd Wm D Δ  
 502 Moody Henry L Δ  
 503ΔBell Joe S Δ  
 505ΔYergen Ollie Δ  
 601 Brock Jos G Δ  
 602 Parrott Jas K  
 605ΔGamble Fitzhugh L Δ  
 607ΔAllen Arth C Δ  
 608ΔCarpenter Margt F Mrs Δ  
 609ΔAldridge Walter  
 611 Piner Roy E  
 612ΔPerry Jack A Δ  
 614ΔBowen Ector P Δ  
 615 Harris Betty Mrs Δ  
 616ΔBowling Bernard Δ

**BOND (Hayti)**—From 1400 Pine northwest to South  
 105 Coghill Leverster (c)

**ORDINARY**  
**HOME SECURITY LIFE INSURANCE CO.**  
 "Make Your Home Secure With Home Security Policies"  
 Home Office, Durham, N. C.  
**INDUSTRIAL**

**DURHAM LUMBER CO. Inc.**

Millwork — Roofing — Insulation  
 Wallboard — Hardware

Mill and Yard, East Durham

Phone L-957

The Bank For the Individual

# MORRIS PLAN

## INDUSTRIAL BANK — SAVINGS — LOANS

Member Federal Deposit Insurance Corp.

### Pioneers in Personal Loans



## Spurr THE COLA DRINK

Tel.  
**N-7561**

Office  
603  
E. Main



## GRANITE SERVICE STATION

E. S. PHILLIPS,  
Manager

Tires.

Batteries

Johnson

Outboard

Motors

Vapor Motor  
Cleaning  
Service

W. Main  
and 9th Sts.

PHONE  
**X-1211**

Emergency  
Road  
Service



**BONO—Contd**  
107 Richardson Clyde E (c)  
109 Neeley Marsha (c)  
110 Hager Drucilla (c)  
112 Lee Annie (c)  
114 Harris Ida (c)  
116 Craddock Henry (c)  
118 Whicher Addie P (c)  
South Intersects

**BOONE (East Durham) — South I**  
block to Hoover rd, I east of 2700  
Angler av  
Hoover rd Intersects

**BOTTOM ALLEY—From 705 Mc-**  
Mannen southeast to E Lakewood  
av  
105 Thomas John E (c)  
107 Goodin Ruth (c)  
108a Crawford Lillian (c)  
108b Johnson Budd (c)  
109 Williams Ernest (c)  
110 Moore Maggie (c)  
E Lakewood av Intersects

**BOWEN—From 1/2 block northwest**  
of 509 S Plum southeast to Reser-  
voir, 2 southwest of E Pettigrew  
(not open between Bernice and  
Bacon)  
1612 Vacant  
S Plum ends

1700 Bridges Saml (c)  
1702 Royster Thos (c)  
1703 Newton Richd F (c)  
Bernice ends  
(Not open between Bernice and  
Bacon)  
Bacon ends

1801 Caldwell Mary L (c)  
1803 Austin John (c)  
1805 Jackson John (c)  
1807 Prasley Simon (c)  
1809 McCullers Chas (c) ⊙  
1813 East Durham Gospel Taber-  
nacle (c)  
Troy begins  
Middle Intersects  
Reservoir Intersects

**BRAGTOWN (Ourham County) —**  
A residential subdivision east  
and west of Roxboro rd north of  
city limits

**BRANCH PLACE (Haytl) — From**  
508 E Pettigrew southwest be-  
yond McCoy pl  
403 Page Oscar S (c)  
405 Anderson Mayhelle (c)  
409 Morgan Rebecca (c)  
411a Royster Jas (c)  
411b Easley Russell (c)  
Mt Vernon ends

503 Davis Ephraim P (c)  
505a Jackson Aaron (c)  
505b Watkins Arth (c)  
506 McCummings Nathaniel (c)  
509 Lewis Viola (c)  
511 Britton Sallie (c)  
513 Bass Candis (c)  
515 Spruell Bradley (c)  
nw cor Whittd Playground (c)  
E Proctor Intersects

604Δ Higgs Nathaniel E Rev (c) ⊙  
605ab Jones Jas (c)  
606a Tucker John (c)  
606b Patterson Wilbur (c)  
607 McCall Boyce (c)  
608a Jones Frank (c)  
608b Steele Gerta (c)  
610 Olive Estella (c) ⊙  
611 Washington Jas (c)  
612a Shepard Chas (c)  
612b McNeill Robt (c)  
613 Bracey Wm (c)  
614a Hughes Nelson (c)  
614b Burch Wm M (c)  
615 Hawkins Anna (c)  
McCoy pl Intersects

619 McCoy Ceeta (c)

**BRANT (Haytl) — From Concord**  
east to 1900 Fayetteville  
403Δ Hill Nancy E (c)  
405 Weaver Wm (c)  
406Δ Turner Albert L  
407 Tate Robt (c)  
409 Dunn Nathaniel A (c)  
Fayetteville Intersects

**BRASWELL—From 1207 S Alston**  
southeast beyond Lakeland (not  
open between Rosewood and be-  
yond Lakeland)  
909 King Jack H ⊙  
Rosewood Intersects (not open)  
(Not open between Rosewood and  
beyond Lakeland)  
Lakeland Intersects (not open)

**BRAY (West Ourham)—From Elder**  
south to Elba, 2 west of W Pettigrew  
(not open)  
Elba Intersects

**BREWSTER—From 1000 Burch av**  
south to Ouke University rd  
(No houses)  
Ouke University rd Intersects  
Exum Intersects (ws not open)

**BRIAR CLIFF RD (Forest Hills)—**  
From 1900 University dr north-  
east to Forest Hills dr East  
104Δ Pleasants J Gerald ⊙  
103Δ Hall Clarence W ⊙  
109Δ Proctor John R jr ⊙  
110Δ Hughes J Knox ⊙  
111Δ Couch Wm W jr  
112Δ Powell Leon W ⊙  
114Δ Nicholson J Anglin ⊙  
118Δ Kulin A Kemp ⊙  
120Δ Kerns Thos C ⊙

**BRIGGS AV N (East Durham) —**  
From 2300 E Main north to Lib-  
erty  
102 McClain Fletcher F  
Emory Mary E Mrs  
106Δ Griffin Walker P ⊙  
Long begins

203 Pickett Julius W  
204Δ Hayes Mary E Mrs  
208 Maynor Martin H  
209Δ Olive Hilliard C ⊙  
210 Pope Leonard W  
rear Goss Wm R  
211 O'Neal R Lewis  
212 Davie Jas H  
213Δ Clayton Percy C  
214 Newton Logan F ⊙  
215Δ White Geo R ⊙  
217Δ Alford Wm L ⊙  
218Δ Lawrence John W ⊙  
219Δ Riggsbee Wm C  
221 Jones Leroy ⊙  
223Δ Fouquay Roy C ⊙  
Taylor ends  
Southgate ends  
Liberty Intersects

**BRIGGS AV S (East Durham) —**  
From 2300 E Main south to SAL  
Ry  
101Δ Ladd J Edgar transfer  
Briggs J Edw ⊙  
103 Ladd Ethel S soft drinks  
107Δ Burgess Robt C  
Lynn begins (not open)

109Δ Andrews Edw L ⊙  
111 Brown Estelle V Mrs  
113 Crown Coy D  
115 Crayton Rowena Mrs  
116Δ Sherron Edw F ⊙  
117 King Jas T  
Reaves Jos H  
118 Hopson Carrie A Mrs  
119 King Annie Mrs  
121 Hopson Aubrey  
123 Allen Arch M  
124 Ferrell J Green ⊙  
Hart Intersects  
Proctor rd Intersects

301 Gooch J Henry  
Wilson Tressie ⊙  
302 Daniel's Drink Stand

303 Daniels Warren  
304 Brown Mae R Ashe Intersects  
406 Harris Clarence W  
407Δ Wiggins Viola M Mrs  
410Δ Pulley Jesse F  
412 Massey Grover T  
419Δ Boyd Julian T  
Angier av Intersects

506 Wiley Jas (c)  
507 Brown Bertha P (c)  
509 McClain Pearl (c)  
Crane begins  
512 Chavie Daisy (c)  
514 Jeffries Saml (c)  
521 Rogers Louise (c)  
Kato Intersects  
523 Merritt Rose (c)  
529 Hayes Daisy (c)  
531 Roper Martha (c)  
SAL Ry crosses

**BROAO (West Durham) — From**  
1800 W Main north to Guess rd  
Perry begins  
Olive begins

715Δ Clark J Arth  
717Δ Durham Collie C ⊙  
719Δ Browning Jos E  
729Δ Gooch Annie D Mrs  
731Δ Clayton Walter A  
735Δ Woods W Henry genl contr  
Painters Supply Co  
737 Dennis A John filling sta  
W Markham av Intersects

800Δ Potts Maggie Mrs  
801Δ Pearce Bettie D Mrs  
802 Myers Mildred Mrs  
804Δ Horner Luther L  
805Δ Jones Eunice ⊙  
Jones Ida F ⊙  
806Δ Burnette Thos M ⊙  
809Δ James Stella N Mrs  
810Δ Ward Jas A  
811 Tilley John T ⊙  
812Δ Weathers B Royster  
813Δ Oldham Geo S ⊙  
814 Barus Ulysses F  
815Δ Aycock Bertha Mrs  
816 Neal Jos D  
817Δ Mangum Luther A  
818 Sery Wm C  
819 McGirk N Milton ⊙  
820Δ Clark Jas A  
821 Harward Clarence D  
821 1/2Δ Sisk Thelma T Mrs  
822Δ Whitfield Jos ⊙  
823Δ McGranahan Jas A  
B Intersects

900 Vorell Geo J  
901Δ Riggsbee Ida S Mrs ⊙  
902 Aldridge Wm H jr  
Δ Woods Laura W Mrs  
903Δ Lanthium Wm A  
904Δ Smith Mary C Mrs  
906 Massey Hubert W  
907Δ Wallace Cecil E  
908 Holland Frank  
909 Cloud Leo  
910Δ Laws Floyd M ⊙  
911Δ Mitchell A Ethel Mrs ⊙  
Mitchell Thelma B nurse  
915Δ Pulley Wallace R  
916Δ Riggsbee Banks L ⊙  
917Δ Parrish Juanita A Mrs  
918Δ Ervin Wm H ⊙  
922 Duke Edw G ⊙  
923Δ Murray Wm T  
McCarson Anna M Mrs ⊙  
W Knox Intersects

1000Δ Hunt Clyde W ⊙  
1000 1/2Δ Stubbins Flavius  
1001Δ Glasscock Herbert W  
1002Δ King Sonnie C ⊙  
1004Δ Dodox John E ⊙  
1005Δ Malone Wm R  
1006Δ Lougee Virginus B jr ⊙  
1008 Webster Herbert L  
1009Δ Davis Loule H ⊙  
1010Δ Morris B Ellis Rev ⊙  
1012Δ Phillips Wm P jr  
1013Δ Ferrell Ethel Mrs ⊙  
Δ Cole Mollie R Mrs ⊙  
1014Δ Porlines John A ⊙  
1016Δ Garrard Lily B ⊙

# THE HOSPITAL CARE ASSOCIATION, INC.

## "BLUE CROSS PLAN"

107 Market Street

Tels. L-907 and J-9671

PHONE

# Johnson-Forrester CLEANERS & LAUNDERERS

"DURHAM'S ONLY SOFT WATER LAUNDRY"

N  
1  
5  
7

## Durham Builders' Supply Co.

R. S. SLATTERY,  
Mgr.

BUILDERS'  
SUPPLIES  
of  
All Kinds

BUILDERS'  
HARDWARE

Milton Ave. at  
W. Main St.

PHONE  
L-967



PLUMBING  
AND HEATING

STOKERS  
OIL BURNERS

Sales and  
Service

Contracting  
and Repairing

Dial R-4951

204  
Maynard Ave.



**BROAD**—Contd  
10170Hawley Martha J Mrs @  
rear Vacant  
10180Lewis Harriett Mrs @  
10190Crook Paul H @  
1022 Grinstead Jesse B  
Englewood av Intersects  
11000Broad St Service Sta  
11010Wardruff's Guit Service fill-  
ing sta  
11050Kally Clyde Funeral Home  
Kally Clyde M  
11060C & F Cleaners (plant)  
1108-100Little Star Stores gros  
11090Scott Walter W  
1111 Thompson Wm A  
11130Owl The confrs  
McCauley Herbert U barber  
11140Dillon Arth W  
1116 McNeely Archie  
11180Upchurch Onnie R @  
1122 Purity Stores (br) gros  
11230Dodson's Esso Service Station  
11240Hospital Pharmacy  
W Club Blvd Intersects

1200 Kearney Florence L Mrs @  
12010Watts Hospital  
12020Gregory Ola R Mrs  
12040McDonald A Henry  
12060Burton John W @  
12100Lawrence Marquis W Rev  
12120Grinstead Maurice E  
12140Jaffe David  
12160Abernethy Fleeta R Mrs @  
12180Bain Jas @  
12220Watts Hospital (staff home)  
F ends

13000Watts Hospital (nurses'  
home)  
13020Williams Fredk J @  
13040Smith Harry R @  
13060Holloway O Owen @  
13080Grinstead Annie B Mrs  
13100Norris John F @  
13120Ferrell David H  
13140Mautsby Maggie McK Mrs @  
1316 Cheatham V Anderson  
13180Pearce J Herman  
13200Hilliard Danl H  
G ends  
Sprunt begins

1402 Pickard Margt @  
Pickard Palmer E @  
14160Poole Earl S  
14180Regas John  
14200Jeffreys D Elmo @  
14260Marbrey Rufus K  
14280Rayl Wm J  
14320Broad St Grocery & Mkt  
Sunset av begins  
Guess rd Intersects

**BROADWAY**—From 700 N Mangum  
west to Rigsbee av  
1030Cranford Henry C  
104 Davis Britt A  
1060Fonvielle I Brice @  
AGermino Hugo L  
1070Mundy Guy W  
1080Conklin Herman P  
109 Hesse The  
Apartments:  
10Megredy Mack  
2 Allen Carlton H  
30Allen Winnie Mrs  
40Blaylock Raymond L  
Street continued  
1110Wheeler Effie D Mrs  
1120Johnson Archie C @  
1130Veasey Freeman B  
114 Silberman Laban  
Winstead W Ernest  
1180Lougee Emmie H Mrs @  
1200Smith J Eug  
North begins

201-03 Markham The  
Apartments:  
10Morris Ferdinand  
20Bass Mary D Mrs  
30Bowles Wm C archt  
40Fink Murray  
50Munich Mary Mrs  
60Rose Benj

70Newwirth Eug  
80Levin Anna M Mrs  
Street continued  
2020McDonald Minnie C Mrs @  
2050Pritchard Stella E Mrs @  
2060McCulloch Isaac G  
2090Pickett Gus N  
210 Stevens John K  
2110Smith Nathaniel H  
2120Turner John K  
215 Dameron Robt B  
2180Ezzell Chas W @  
2190Holloway Henrietta M Mrs @  
2200Beasley eLeonard D Mrs @  
224 Parham Otha  
Rigsbee av Intersects

**BROOKLINE E**—From I block west  
of 1800 Roxboro rd east to Avon-  
dale dr (not open)  
Roxboro rd Intersects  
Avondale dr Intersects

**BROOKLINE W**—From I block east  
of Acadia west to Edgevale rd, I  
north of W Knox (not open)  
Acadia Intersects  
Glendale av Intersects  
Edgevale rd Intersects (not open)

**BRUCE** (East Durham)—From 2400  
Owen south beyond Kate (not  
open between Crane and beyond  
Kate)  
Angier av Intersects  
502 Maynard Numa W  
503 Freeman May W Mrs @  
5060Kerr T Edw  
Crane ends  
(Not open between Crane and  
beyond Kate)  
Kate Intersects (es not open)

**BRYAN** (Hicktown) — From Bass  
west beyond city limits, 2 south  
of 2600 Crest (not open)  
City limits  
Durham County line

**BRYE**—From 1700 Liberty north to  
Holloway  
Lathrop ends  
800 Bordacoe Mast  
801 Wiggins Orho A @  
802 Cassidy Maurice  
8040Downing Wm  
8050Glenn Clyde E @  
8060Williams David D @  
Holloway Intersects

**BUCHANAN ROAD N**—From 1200  
W Main north to Leon (not open  
between 1409 and Ruby)  
1060Angier Lida D Mrs @  
1080Montague Lelia R Mrs @  
110 Vacant  
1120Barbee H Clyde @  
1140Bramham Wm G @  
1160Deans Hubert L @  
Gloria av ends  
2040King's Daughter's Home  
2080Randolph House furn rms  
Few Mary R Mrs @  
Minerva av ends

3080Pegram Irene C @  
312 Erwin Apts  
bsmt Norwood Atress (c) —  
Apartments:  
1010Kerr Wm J jr  
1020Gregory L Jane  
1030Buflock Margt  
1040Cranford Lawrence E  
105 Withers Barron  
106-070Stanley Allen E  
2010King Jeff B  
2020Keaty Ellen C  
2030Byars Ruth S Mrs  
2040Allen Frank B  
205 Ashamy Roger G  
2060Lee Elsie B Mrs  
2010Barrier Sophia N  
3020Lair Eugenie  
3030Tholen Ema  
3040Rightsell Earl F  
3050Watkins Dorothy J

3060Lewis M Modena  
3070Davis Archie R  
3080Brannon Gertrude B Mrs  
4010Hunt Raymond V  
4020Brower Walter  
4030Eaves Jas E  
4040Bolton Josephine  
4050Blase Albert J  
4060Merritt Earl W  
4070Hilliard Sidney  
4080McDowell Thos J  
W Trinity av Intersects  
4020Schwarz Edw H  
4060Edwards Chas W @  
Peppier Chas W  
4100Brown Mary Mrs @  
Monmouth av ends

506 Powe Edward The  
Apartments:  
10Hooker Clem E  
20McLean Ruth A  
30Daniel Bennie L  
40Hookman Thos A  
50Patterson Robt D  
60Burrroughs John W  
70Smith Lenwood P  
80Woods Geneva E Mrs  
90Spratt Delpia W  
90Wegener Walter G  
100Smith Thelma F Mrs  
110Hopkins Olmstead K Rev  
120Lassiter Mavour C Mrs  
Street continued  
5080Alford Dallas L @  
5100Mack Clarabelle D Mrs @  
Horton Thos J  
5120Dorton Peter @  
Daclan av ends

6020Ferrell Harry R @  
6040Smith Geo W  
6060Keller Dale F  
6080Bass Walter B @  
6100Tyree Wm A @  
Urban av ends  
7020Herring Owen F Rev  
7040Parker David H  
7080Cranford Nellie E Mrs @  
7100Glasson Wm H @  
W Markham av Intersects

8030Beavers Wesley F  
Upchurch Frank D  
805 King Harvey M @  
8070Fornes Guy L  
8110King W Edw @ genl contr  
8130Staring Margie L Mrs @  
8150Tilley Ernest G @  
8180Wilson Jas M @  
8190Tuttle Clifford M @  
8200Lawrence Lottie R Mrs @  
8210Barefoot Milton  
8230Hickman Franklin S Rev  
B Intersects

9010Moize Thos R  
902 Estes Harry M  
9030Farriss Chas F  
904 Zappini Humbert  
905 Taylor Wm V  
9060Jernigan Saml A  
Jernigan Ella B nurse  
9070Tunstall Wm M @  
909 Edge Robt B  
9100Salmon John A @  
911 Warren Lee H  
9130Case Alva T Mrs @  
9160White Julius T  
9170West Geo C @  
918 Stone Carl C  
Ray Moses L @  
9200Carter Josiah T Rev  
9210Barnes Jesse H @  
9230McBroom J Ira @  
W Knox Intersects

10040Southern Henry M  
10050Brockwell Saml B @  
10060Garrett David R @  
10070Brockwell Sterling M @  
Brockwell S M Transport  
trans  
10110Krayevirik Emery I  
10130Tomlinson Bythan B  
10150Horton John  
10160Adams Baron B @  
1017 Vacant  
10200Lawson Ralph C @  
Englewood av Intersects



# GEO. W. KANE

General Contractor

Suite 814 One Eleven Corcoran Building



**BOONE DRUG CO.***"Where Quality Counts"*

PHONE L 911

MANGUM, PARRISH & ORANGE STS.  
IN THE TRIANGLE

PHONE L 912

**BUCHANAN ROAD N—Contd**  
1100ΔWorsham Mildred V Mrs nurse1102ΔJones R Eug  
1103ΔWilson J Cullom  
1104ΔWhitaker Harold S  
1105ΔNelson Herman B  
1107ΔSimpson John C  
1108ΔShepherd Chas E  
1109 Whitaker Lee E  
ΔFox Emmitt J  
1110ΔOverby Pleasant C  
1111 Houser Marvin F  
1113ΔWoodall Junius C  
1116ΔEzell Chas L jr  
1119ΔPrice Geo A ⊙  
1120ΔPerry Maude P Mrs  
1123ΔRackley R NormanW Club Blvd Intersects  
1201ΔHall Edgar Z  
1203ΔHamlin Ida MrsGuess rd Intersects  
1401 Jaby Clarence (c) ⊙  
1407ΔLloyd Chaney (c) ⊙  
1408 Powell Rosa (c)  
1409 Bullock Evans (c)(Not open between 1409 and Ruby)  
Ruby Intersects  
Hudson ends (not open)  
Leon Intersects**BUCHANAN ROAD S (Formerly Guess)**—From 1200 W Main south to W Peabody  
105 Rinaldi's Grill (storage rm)  
W Peabody ends**BURCH AV—**From 300 S Gregson west to Swan604 Vacant  
605 Colvard Jeff  
Pleasant Major Y ⊙  
606ΔBobbitt Lena M  
607 Horne Junius P ⊙  
609 McFarland Thos L  
611ΔCashwell Roland B  
612 Liggett & Myers Tobacco Co (whse)613ΔNichols Olen J  
615ΔBobbitt Earl H  
618 Smith Bailey W  
620ΔAshworth Edith S Mrs ⊙Yates av Intersects  
701ΔCates Clinton L  
702 Peterson Festus H  
703a Neal Dallis M  
703bΔParrish Ernest L  
704 Morgan Alex Y  
705ΔPoe Lalor A Mrs  
706ΔFarabow Walter R ⊙  
707ΔRhodes John W  
708ΔLyon E Frank ⊙  
709ΔPleasants Park R ⊙  
710 Christian Dennis C ⊙  
712ΔBrogden Edw A ⊙  
712ΔGuyer Wm S  
714ΔHood Siddle D ⊙ nurse  
715ΔProctor Vara K Mrs ⊙  
716ΔHarward Geneva C Mrs ⊙  
717ΔHigh Effie M Mrs ⊙  
718 Ennis Earl G  
720 Wilkinson Julius C  
724ΔWilliams Steph E  
725ΔDunn Maude W MrsMilton av Intersects  
802ΔMonteith W Logan ⊙  
805 Pickett Milton H  
807ΔDuncan Hattie J  
808 Summerlin J Oscar  
Johnson John W  
809 Milam River S ⊙  
810 Vacant  
812ΔSykes LeRoy  
813ΔBradshaw Jennie M Mrs ⊙  
815ΔWhitaker Mattie C Mrs ⊙  
817ΔFearrington John W  
819ΔWhitt Hazel Mrs  
821ΔPowden Jos J  
Owen Alex B  
821½ΔAlderman Jos L  
Bullock Thos A  
822ΔCheek A Bertie Mrs ⊙  
823ΔChandler Drury A823½ Moran Jas E  
824ΔRoberson Ruby C Mrs ⊙  
825ΔHester John W  
826 Harward J Edw  
827ΔSuitt Raymond G ⊙  
828ΔUpchurch Chas F ⊙  
829 Vickers Robt G  
ΔGriffin Mary C Mrs  
830ΔHigh Wm J ⊙  
831ΔChurchill Dennis J  
Cash Susan T Mrs  
Cash Rebecca J nurse  
832 Cates Hattie H ⊙  
Cates Fannie L ⊙  
833 Pope J Hal ⊙  
834ΔBrooks R Garland

Grattis Intersects

902 Crumpacker Robt L ⊙  
906ΔCrumpacker J Patk ⊙  
907ΔMurray W Guthrie ⊙  
908ΔJordan Wm D  
909ΔTillman J Melvin ⊙  
910ΔWhitaker Bettie A Mrs  
911ΔCole J Bernard ⊙  
ΔEnoch John R  
912ΔCampbell John W jr  
James Ralph K  
913ΔStallings Wm C ⊙  
914Justice Kate M Mrs ⊙  
Justice Clara nurse  
915ΔBridges Anne Mrs ⊙  
916ΔDavis Pearl E Mrs ⊙  
917 Apartments  
1ΔUnderwood Chas H  
2 Angelo Saml A  
3ΔWhitaker Henry R

Street continued

918 Wray Mollie D Mrs ⊙  
920ΔEllis Walter L  
927ΔVickers Wallace K ⊙

Brewster begins

1000 Latta Annie J Mrs  
1001ΔMorris Robt J  
1001½ Smith Astor D  
1002 Smith Mildred M  
1003ΔJohnson Bruce W ⊙  
1004ΔSmith Roy B  
1004½ Boyd Delmar H  
1005ΔChristian Dennis C jr ⊙  
1007ΔVickers L Wesley ⊙  
1008ΔRigsbee Wm M ⊙  
Block Marie P Mrs nurse  
1009ΔHawkins Spencer L  
1010ΔThompson M Webb ⊙  
1011 Harris Ray B  
ΔMagness Wm B  
1012 Moore Maxie M Mrs  
1012½ Terry Chas L (c) =  
1013ΔGates Nora Mrs ⊙  
1014ΔWarren Geo A ⊙  
1014½ Bumpass Louise (c)  
1015ΔChambers Edw D  
1016ΔAshworth E Curvie ⊙ real est  
1016½ Vacant  
1018ΔProctor Jos E  
1018½ Vacant  
1020ΔRoycroft Wm J  
1020½ Woods Jas E

Maplewood av begins

1100 Terry Troy E  
McLauchlin Duncan A  
1102ΔBlalock Innis E  
1102½ Bobbitt Harold A  
1104ΔWhitfield Lora J Mrs ⊙  
1106ΔMcClees Cecil C ⊙ bondsman  
1110ΔHunt Millard C ⊙  
1114 Brown Harry L  
1116ΔYounts Nellie B Mrs ⊙  
1118ΔBallard R Harry jr

Swan begins

**BURKE—**From Morehead av south beyond 2000 House av, 2 west of Chapel Hill rd (not open beyond House av)  
(No houses)  
House av Intersects**BURNETT—**From 1207 Mason east to Avery, 1 south of E Umstead  
305 Faucette Lessie (c)  
307 Cradle Louise A (c)  
Avery begins**BYNUM (West Durham)—**From 400 Oregon west to Anderson (not open between Alexander av and 1820)1701 Hamlli John W  
1703 Talley Virgil C  
1704 Nash Ashley A  
1705 Pendergrass Wm A  
1707ΔCouch E Floyd  
1709 Moore Eddie R  
Alexander av Intersects  
(Not open between Alexander av and 1820)1820ΔWilkins S Thos  
1821 Mitchell C Carlisle  
1824ΔMayes Rena P Mrs  
1825ΔParker W Albert  
1828 Allen Wm R  
1829 Seacare Richd W  
Anderson Intersects**BYRD (East Durham)—**From 619 Middle southeast to Reservoir  
(No houses)Reservoir Intersects  
C—(Changed to W Knox)**CABOT (East Durham)—**From 2208 Hackney southwest ½ block  
609 Milligan Jas B  
612 Johnson Pansy W Mrs**CALVIN—**From 1000 Holloway north to Granby (not open between 1200 and Juniper)  
902 Alderman Ruth Mrs  
904 Richards Thos C  
Gilbert Intersects (not open)1000ΔBynum Joe G gro  
1005ΔWright's Automatic Machy Co machy enfs  
Fern begins1100 Lyon Hubert (c)  
1101 Bullock Jos (c)  
1102 Royster Emma C Mrs  
1103 Leathers Arby (c)  
1104 McClain Marion (c)  
1106 Leak Geo W (c)  
1107 Pratt Carrie E (c)  
1109 Pratt Jesse (c)Wilson al Intersects  
1200 (1112) Cuffie Edw (c)  
(Not open between 1200 and Juniper)1305 Jones Lillie (c)  
Juniper Intersects  
1307 Shaw Alf (c)  
1309 Council Mathew (c)  
1311 Green Hattie (c)**CAMERON—**(Changed to Carroll)**CAMERON ALLEY—**(Changed to Carroll al)**CANAL—**From 700 N Roxboro east to Hamlin  
307ΔWeldon Mary (c)  
309ΔRogers Richd D (c)  
311ΔPoe Wm (c)

N Queen ends

401 Bennett John (c)  
402 Johnson Lizzie (c)  
403 Burrell Wm (c)  
404ΔBarnes Frank O (c) ⊙  
405 Perkins Lizzie (c)  
406ΔAdams Frank (c)  
407 Peaks Sandy (c)  
407½ Williams Lillie M (c)  
408 Hester Annie (c)  
409 Johnson Sidney (c)  
410 Peterson Leola (c)  
411 McCormick Mary H (c)  
412 Jones Martha (c)  
412½ Jones Halph (c)  
413 Harris Herbert B (c)  
414 Hall Fredk (c)  
415 Smith Wm (c)

Gurley Intersects

501 Jones Eliz (c)  
501½ Hopson Wm (c)  
502 Burnette Raymond (c)  
502½ Young Walter C (c)  
503 Holloway Sarab (c)

WITH

**T. E. ALLEN & SONS****MUTUAL INSURANCE AGENCY**Dividend Paying  
Fire and Casualty  
InsuranceInsuring  
The Better  
Risks at a  
Lower Net CostRooms  
509-510  
FIDELITY  
BANK BLDG.  
128 W. Main  
Phone N-8421**WALTON ROOFING & HEATING CO.**ROOFING, SHEET METAL WORK  
HEATING AND VENTILATING

221 FOSTER

TEL. J-9351



**D. W. BROWN DRY CLEANERS****FUR STORAGE — FUR CLEANING**Your Furs Cleaned the Furriers Way and Insured Against  
Fire, Theft and Moths

Phones J-6931; L-7331 and F-6091

314 S. Driver Ave. and 705 N. Mangum

**Carpenter's  
Inc.**Complete  
Service For  
Cars and  
TrucksOffice and Sales  
**F-195**Service  
**N-185**Parts  
**N-186**Tires and  
Filling Station  
**J-5151****D. C.****MAY****Painters****Paper****Hangers****Decorators**314-318  
Morgan

PHONE

**J-5321****SANDWICHES — CAKES — PASTRIES — BREAD**

503-505 Morgan

WE DELIVER

Dial L-6031

**CANAL—Contd**  
504 Justice David (c)  
504½ Peace Bessie (c)  
505 Fletcher John (c)  
507 McCoy Arth (c)  
508A Williams R Wade gro  
509 Barnes Virginia (c)  
511 Barbee Geo (c)  
N Elizabeth Intersects  
602 McManus Rance (c)  
604 Gregg Wm (c)  
605 Roberts John L (c)  
607 Whitley Andrew (c)  
608 Royster Klszie (c)  
608½ Jones Melvin (c)  
609 Burton Vinnie C (c) ⊙  
610 Upchurch Ernest (c)  
612 Bailey Owen (c)  
613 Sherrod Lottie (c)  
614 Rowell John (c)  
615 Amey Mary (c) ⊙  
616 O'Bryant Jack (c)  
618 Alston Norman (c)  
Hazel Intersects  
703 Jones Sadie (c)  
Hamlin begins

**CANTERBERRY CIRCLE —**  
From Miami blvd circling northwest to  
1st av, I north of Holly

**CARDENS ALLEY (East Durham)**  
—From 307 Clay southeast and  
southwest to E Peabody  
1906 Walton A Linwood  
1907A Wilkie Lynville L  
1909A Perry Richd L  
1910A Blackburn Jas M ⊙  
1912 Vickers Lucius E ⊙  
1914A Marcom John W ⊙  
309 Estes Harold S  
310 Blackwell Carson F  
400 Horton Elmus  
401 Barbee Minnie Mrs  
403 Hawley Wm B  
404 Casey Henry W  
E Peabody Intersects

**CARLTON AV—**From 400 N Queen  
east to N Elizabeth  
405A Davis H Frank ⊙  
407 Proctor Wm L ⊙  
Oakwood av Intersects  
503A Burgess Orville R  
505A Denning Wm G  
507 Keith Hudie C  
508A McCullers Edwin R  
509A Gregory Henry L  
510A Boring Edwin G  
511 Minor Lillian I Mrs  
512A Spain Roy T ⊙  
Gurley begins

601 Walters Paul  
602A Bobbitt Josephine Mrs ⊙  
603A Barnes Albert E  
604A Underwood John R  
605 Cothran Wm W  
606 Irving Thos H ⊙  
607A Cheek J Clifton ⊙  
608 Morris Georglanna Mrs ⊙  
610A Umstead Mary B Mrs  
N Elizabeth Intersects

**CAROLINA AV (West Durham)—**  
From 2300 Hillsboro rd north to  
Sprunt  
Gin Intersects  
806 Byrd Robt E  
807A Crabtree J Floyd  
808 Carlton J Leroy  
809 Gregory Callie T  
812 Coleman Luther J  
813 Howell Lee  
814A Woodlief Dallas B  
815 Hall L Moses  
816A Rasmbery W Ervin  
817A Waller Roy

B Intersects  
900 Marshall Jas C ⊙  
901 Stephens Milton H  
904 McCauley C Fletcher  
905A Bumpass Marion F  
906 Davis Wm C  
907A Crosby Clarence K  
910 Evans Jas H

911 Tinnin Ernest P  
912A Rasmbery Reuben  
913 Dwiggin Wm G  
916 Rhodes John A  
917 Emory S Ellis  
918 Earp David D  
919 Minton Carl W  
922 Keaton Carl R  
923A Burns John A  
W Knox Intersects  
1001A Pointer Emmett  
1003A Wingate Junius C ⊙  
1004A Penny Wade H ⊙  
1005A Crowder Robt L ⊙  
1006A Copley Kerman H  
1007A Holland Chas A  
A Branch Talitha Mrs ⊙  
1008A Haynes Geo J  
1009 Watkins Mabel Mrs  
1010 Woods Wm H jr  
1011A Bullock Wm T  
1012 Walker Rexford K  
1014A Highsmith Mary E Mrs ⊙  
Englewood av Intersects  
W Club blvd Intersects  
1210A Lowe Carey W ⊙  
1211A Griffin Chas A ⊙  
1212A Tilley E Clarence ⊙  
1213A Garrard Emma Mrs ⊙  
1214A Rose M Simon ⊙  
Woodrow Intersects

1301 Stocks Leon  
1308A Wolfe Ted D ⊙  
1311A Futch T L  
Willson Intersects  
1403A Bennett Guy H ⊙  
1405A Wilson Richd H ⊙  
Pershing Intersects  
1501A Flsber Paul R ⊙ ins  
1503A Campbell Jas A jr  
1505A Walker Mildred L Mrs ⊙  
1507A Swagin John A ⊙  
1509A Cranford Ernest B ⊙  
Sprunt Intersects

**CAROLINA CIRCLE (Forest Hills)**  
—From 500 Forest Hills dr east,  
east in circle beyond Apex (num-  
bers Irregular)  
516A Gilbert Allan H ⊙  
412A Wilkins Everett  
413A Dees John E ⊙  
414A Rancer Sidney S  
415A Thomas Walter L  
418A Everiss Walter H  
418A Couch Vance ⊙  
Apex ends

**CARR —** From 300 W Pettigrew  
southwest to Morehead av  
402 Kelley Reuben E  
402½ Shearer Irvin  
408 Snipes Mary E Mrs  
410-16A Broadway Sandwich Co.  
mfrs  
418A New Durham Blalock & Beck  
Dry Cleaners (plant)  
504 Hill Ollie L  
506 Jones M Drucilla Mrs restr  
508A Skeen John P  
512 Smith Eliz G Mrs  
514 Lloyd Harry L  
516A House Marshall F  
518 Williams Walter  
522 Parrish Wm G  
524 Sexton Daul T  
526A Wilkins Ada J Mrs  
528 Stewart Reva J Mrs restr  
New begins

cor Am Suppliers Inc (stemming,  
dept)  
600 Lucky Strike Lunch Room  
602A Hatch Durant T  
604A Kearney Wm G  
606A Mitchell Iona G Mrs  
608 Strickland Ernest B  
612A Atwater John H (c) ⊙  
A Harris Chas J (c)  
614 Malphurs Edw (c)  
618 Seawell Eli  
Morehead av Intersects

**CARR PLACE (Hayti)—**(Changed  
to E Enterprlse)

**CARRINGTON—**From 200 Morehead  
av south of W Piedmont av  
W Proctor Intersects (ws not  
open)  
503 Tyson Hobt L jr (c)  
505 Torain Wm (c)  
507 Cousins Clifton (c)  
509 Ellison Erwin (c)  
511 Harris Sadie (c)  
513 Villa Lula (c)  
W Cobb Intersects

605A Hicks Edw D (c) ⊙  
607 Green Arth (c)  
609 Collins Dorothy (c)  
613a McClure Mattie (c)  
613b Pace Myrtle (c)  
Johnson Intersects  
701 Jones Rosa (c)  
703 Harris Viola N (c)  
705 Stancil Esther (c)  
709 Haley Mary (c)  
711 Barbee Arth (c)  
713 Jeffreys Carrie (c)  
W Lakewood av Intersects  
721 Hayes Lee (c)  
723 Allen Willard (c)  
725 Wall Georgia A (c)  
Baxter Intersects (ws not open)  
803 Williams Geo (c)  
805 Carter Anthony (c) ⊙  
807 Alexander Chas (c) ⊙  
809 Hayes Edw (c) ⊙  
811 Bailey Wm A (c)  
813 Wilson Eug E (c)  
815 Kling Ida M (c)  
Harp ends  
901 Brooks Annie B (c)  
903 Williams Lewis (c) ⊙  
W Piedmont av ends

**CARROLL (Part formerly Shaw and  
Cameron)—**From I100 Chapel Hill  
south to Blvins  
603 Carley Lemma (c)  
605 Smith Viola (c)  
606 Bates Jessie B (c)  
607 Covington John (c)  
608 Walker Janie (c)  
610 Timmons John C (c)  
612 Cole Chas R (c) ⊙  
616A Mitchell Naomi E (c)  
Jackson Intersects

701 Barbee Cecil (c)  
702 James Richd (c)  
704A Alston Lathrop W (c) ⊙  
705 Burnette Jasper (c)  
706 Weaver Mary E (c)  
708A Cotton Effie W (c) ⊙  
709 Wilson Warren J (c)  
710 Wilson Charlotte J (c) ⊙  
712 Clark Wm L (c) ⊙  
713 Bobbitt Hattie (c)  
714A Spivey Eleanor (c)  
715 Summerville Jennie F (c) ⊙  
716 Burch Nettie (c)  
717 Jenkins Jos C (c) ⊙  
718 Dawson Milton C (c)  
719 Patterson Jas (c)  
720 Wallace Lula (c)  
Yancey ends

801 Williams Lena (c)  
803 Hopkins Nettie (c)  
Carroll at ends  
806 Mebane John (c) ⊙  
807 Harris Cora (c)  
808A Foster David (c)  
810 Godwin Jas B (c)  
811 Brown Reuben (c)  
812 Philips Herbert (c)  
814 Wright Ethel (c)  
816 Council Bishop (c)  
818 Chappell Viola F (c)  
900 Setzer Bertha (c)  
903 Houston Sarah (c)  
903½ Vacant  
906A Dame Pauline F (c) ⊙  
912 Armstrong Preston (c)  
Morehead av Intersects

1005 Peden Anna D (c)  
1007 Jones Wm (c)  
1009 Newby Mary L (c)  
1010 Banks Richd (c)  
1011a Tyson John (c)  
1011h Moore Wm C (c)  
1012 Buck Wm (c) ⊙

**PARKER LETTER SERVICE**

"A Complete Letter Shop Service"

Room 911—One Eleven Corcoran

Phone J-1461

Alexander  
Motor  
Co.

MERCURY 8

Sales and  
Service330  
E. Main

TELS.

Sales L-905  
Service L-953**PASCHALL  
BROS.**  
Heating  
and  
Plumbing  
ContractorsESSO  
AUTOMATIC  
OIL BURNERS  
and WINKLER  
COAL STOKERSWATER SYSTEMS  
TANKS and PUMPS  
GAS HEATERS319 EAST  
CHAPEL HILL  
STREET  
PHONE  
J-6321**CARROLL—Contd**

1013 Kornegay Lee (c) ©  
1014 Brown Draper F Rev (c) ©  
1015 Johnson Thoa (c)  
1016 Allen H Burnice (c)  
W Proctor intersects (ws not open)  
1101 O'Neal Lawyer (c)  
1102 Outley Henry (c) ©  
1104 Lowery Henry (c)  
1105 Watson Newton (c)  
1106 Ingram Geo (c)  
1107 Farrow Gilbert (c)  
1108 McCright John (c)  
1109 Carroway Theo (c)  
1110 Bagley Tilman (c)  
1112 Lawson Emma (c)  
1114 White Hamp (c)  
1116 Brown Buck (c)

W Cobb ends

**City Incinerator**

W Lakewood av Intersects  
1506 Bennett Jas L ©  
1309 Herndon Claude ©  
1320 Carter J Anderson ©  
1404 Howard Willis G  
1408 Howard W Edw

Wells Intersects

Bivins Intersects

**CARROLL ALLEY (Formerly Cameron Alley)—From Milton av west to Carroll, N south of Yancey**

1011 White Gertrude (c)  
1013 Gillespie Garfield (c)  
1014 Addison Lucy (c)  
1015 Jackson Sami (c)

Carroll Intersects

**CASCADILLA—From Cheek north-west and north beyond E Ellerbe, E east of 2300 Roxboro rd**

E Club Blvd Intersects  
2407 Thompson Hugh  
2408 Kornegay Jas A  
2409 Pierce Harvey  
2412 Fein Geo  
2413 Wax Raphael  
2414 Hilbert Jas W  
2415 McClellan Wm F  
2416 Peacock Lucian A  
2417 Dwyer Douglas G

Woods av ends (not open)

2501 McCue J Cameron  
2502 Rogers Ralph W  
2503 Zern Gordon K  
2505 Vacant  
2506 Bryan Holden  
2508 Golden Isadore  
2509 Hoder Jas S  
2510 Blaine Belford  
2511 Wilson Donald F  
2512 Raiston Wm C  
2513 Ollie B  
2514 Johnson Lawrence C  
2515 Vacant  
2517 Lilly John C  
2518 Miller Ricld B  
2519 Penn Louis  
2520 Pace Maggie Mrs  
2521 Hudson Ricld D  
2522 Johnson Edw D Rev  
2524 Hughes C M  
2525 Albertson Roht R

**CASE — From 1600 W Pettigrew southwest beyond Page**

104 Carden Benj E ©  
106 Ragan Lew W  
Whitaker Maude E Mrs  
108 McBroom Jefferson S  
110 Broadwell Edw D  
112 Bridgen Richardson S  
114 Pendergraph Hiram T  
200 Byrd John W  
202 Cates John J  
204 Piner Everett T  
206 Pope David A  
208 Vacant

Gaswell pl Intersects

301 Eubanks Dell M  
303 McLemore Atlas M  
305 Way Effie Mrs  
307 Wiggs Herbert R  
309 Eubanks Rom H

311 Turner Lester J  
313 Edwards Jos T  
315 Price Robt B

Page ends

401 Pippin Walter L  
402 Eubanks J Guy  
404 Stephens Thos L jr  
405 Byrd Wm H  
409 Church of God  
940 Trentner Lucille

**CASWELL PLACE (West Durham)**

—From 300 Powe west  
1400 Rich Guther (c)  
1401 Howerton Lula (c) ©  
1402 Plummer John (c)  
1404 Taylor Boyd B (c)  
1406 Hamilton Alphonso (c)  
1408 Cain J Lee (c)  
1410 Hart Mary (c)

Swift av Intersects

1506 Carthen Jas T  
1508 Browing Eva Mrs  
1510 Cates Barl C  
1512 Hilliard Eug G  
1514 Utley Jos W  
1515 Browning Ida F  
1516 Addison Jas W  
1517 Wright John  
1518 Bynum Leon  
1519 Fields John A  
1520 Jackson Nora F Mrs  
1521 Hall Jas A

Case Intersects

**CATES—From N&W/Ry east beyond N Alston av, I north of Gilbert**

909 Williamson Jerry (c) ©  
1004 Reddish Lillie (c) ©  
1102 Williams Jas R (c) ©  
N Alston av Intersects

**Cecil (Part formerly Euphane) From 2300 Otis east beyond Nebo (not open between Concord and 1/2 block west of Fayetteville)**

Chataqua av Intersects  
300 Page Oscar S (c) ©  
Concord av Intersects  
(Not open between Concord and 6 blocks west of Fayetteville)  
407 Eings Elvin (c) ©

Durham County line

City limits

Fayette Intersects

506 Lyons Gertie (c) ©  
510a Falsion Wm (c)  
510b Vacant  
513 Howard Wm (c)  
Nebo intersects (not open)  
800 Atwater Dora B (c)

**CEDAR (Forest Hills)—From 29 Oak dr south to 2300 University dr**

110 Buchanan John A ©  
119 Gregory John M-M ©  
Sycamore ends  
1903 Martin Chester B ©  
Fir intersects  
University dr intersects

**CENTER—From 1/2 blk west of Lane east to city limits, I south of E Trinity av (not open)**

Lane intersects (not open)  
Forsythe intersects (not open)  
Simon intersects (not open)  
City limits  
Durham County line

**CHAPEL HILL E—From 500 W Main (Five Points) east to Cleveland**

101-03A Royal Ice Cream Bar The restr  
105 Cosmopolitan Barber Shop (c)  
107 Lee Laundry  
109 Zuckerman S & Son tailor and furrier  
111 Penny Furniture Co

113 Vacant  
115 Shaw Paint & Wall Paper Co Inc

115 1/2 Jacobs John B watch repr  
117 Durham Shade Works  
117 Carolina Restr  
119 Myers-Glenn Inc auto sup  
121-23 Model Service Sta All sta

Roney begins

123 Beak-Leggett Co (rear ent)  
132 Edwards & Jernling Furn Co Inc

136-38 Woodall B C Co sporting gds  
Woodall's sporting gds

138 Durham Radio Corp The  
AWDNC Radio Broadcasting Station

140 Rogers Paint Store

N Market ends

201 Amis Grocery Co Inc

203 1/2 Offices

Rooms:

1-2 Love Vance W (c) dentist

3 Johnson Flora E Mrs tailor

4 Evans Chas B (c) barber

5-10 All-Quinn Beauty College (c)

11-12 Vacant

13 Fowler Bettie C (c) beauty shop

Street continued

204-06 Pritchard-Bright &amp; Co Inc

'Army Service Store)

205 DeLuxe Barber Shop

207 Amos &amp; Andy Lunch Rm restr

209 Rhodes-Collins Furniture Co

213 Lyon W C Co Inc hdw

Lyon W C Co Inc (whol div)

215-17 Plaza Grill restr

Foster begins

301 Alexander Motor Co (br) (tire div)

303 Weldon's Jewelers

305 Palms Restaurant The

N Corcoran ends

308 Thomas Book Store Inc (side ent)

309 Huntley-Stockton-Hill Co furn

Holland begins

310-16 Hotel Gas &amp; Storage Inc

All sta

313-17 Center Theatre

N C Theatres Inc

Orange al ends

318-20 Rogers Furn Co

319 Paschall Bros plmhrs

319 1/2 Central Hotel

321 Monticello Cafe restr

322 Arley Paint Co

323-27 Federal Bldg

US Post Office

National Assn of Letter Carriers Branch No 332

National Federation of PO Clerks Local No 24

lobby King Callista E Mrs confr

bsmt US Dept of Agr Farm Credit Admin

Rooms:

201A US Social Security Bd

(Bureau of Old Age and Survivors Ins)

202-04 US Civ Serv Local Board Examiners

US Navy Recruiting Sub Station

208 US Int Rev Agts

205 US PO Inspr

206-12 US Treasury Dept Customs Service

207 US Int Rev Collr (field div)

209-11A US Int Rev Collr (stamp div)

213A US Treasury Dept (alcohol tax unit)

214-16A US Dist Court

US Dist Court Clerk

**Southern Dry Cleaners**

Tel. X-1122

756 Ninth St.

Durham, N. C.

# AUTO LOANS HERRING FINANCE CO.

Use Your Car as Collateral  
No Endorser Necessary

308 N. Mangum

Phone R-196



Use  
More  
Long  
Meadow  
Milk  
DIAL  
L-901

Goldman  
Music &  
Instrument  
Supply Co.

PIANOS, RADIOS, BAND  
AND  
ORCHESTRAL INSTRUMENTS  
Repairing—Supplies  
For Everything Musical

117 and 1011  
West  
Chapel Hill

Tel.  
N-5821  
N-9764

**CHAPEL HILL E—Contd**  
Federal Bldg—Contd  
218-20 Δ US Dist Atty  
US Marshal  
226 US Probation Officer  
Orange ends  
sw cor Δ McDade Gulf Serv Co  
fill sta  
Rigsbee av intersects  
400 Δ Miller's Bar beer  
401 Δ R & M Cafe  
403 T-B's Barber Shop  
405 DeLuxe Billiard Parlor  
407 Δ Elliott Furn Co  
409 Δ Home Furn Co  
413 Δ Seaman Printery Inc The  
415 Δ M & J Finance Corp auto  
loans  
415 1/2 Kingdom Hall Jehovah's  
Witness  
N Mangum intersects  
502 Δ Planter's Cafe  
Whitt all ends  
504-10 Δ Planters Whse leaf tob  
512 Rodenhizer Sarah V Mrs  
515 Δ Fuller School  
Cleveland intersects

**CHAPEL HILL W — From 500 W**  
Main (Five Points) west to Duke  
University rd  
101-03 Δ Montgomery Ward & Co  
dept store  
105 Δ May Claude M pntnr contr  
105 1/2 Δ Sinclair at Five Points  
(office and radio serv  
dept)  
107 Bullock's Sport Shop  
billiards  
109 Δ Pittsburgh Plate Glass Co  
111 Grissom & Love barbers  
113 Oates Fancy Groceries  
113 1/2 Δ Walker & Riddick Printery  
115-17 Δ Budd-Piper Roofing Co  
117 (2) Δ Goldman Music &  
Instrument Supply Co  
119 Δ Brinegar Sarah E Mrs  
restr  
119 1/2 Carolina Ice Co (ofc)  
City Ice & Coal Co (ofc)  
Murdock Albert A (ofc)  
Cheek Thos L acct  
121 Δ Eagle Barber Shop  
123 Δ Davis E Howard gro  
124 Δ Underpass Serv Sta  
filling sta  
S Great Jones ends  
SAL Ry overpass  
N & WRy overpass  
Sou Ry overpass  
W Pettigrew intersects

301 Δ Berry Geo W jr  
304 Δ White Elbert L gro  
307 Δ Jones Southgate  
308 Δ White Elbert L  
Willard begins  
403 Δ Corbin Charlotte  
404 Δ Flintom's Esso Serv Sta  
fill sta  
406-08 Δ St William's School  
410-12 Δ A & P Food Stores  
Super Mkt (br) gros  
S Duke intersects  
500 Δ Duke Memorial Methodist  
Church  
503 Δ Bullington Andrew J  
Δ Barnhardt Max L  
507 Δ Carmichael R Cartwright  
509 Δ O'Brien Wm J  
515 Δ YWCA  
516 Δ Glenn John C Rev  
S Gregson intersects  
601 Δ Ford Mary L Mrs  
602 Chalen The  
(See also 316 S Gregson)  
Δ Roberts B Watson phys  
Δ Easley Eleanor B phys  
604 Δ Arena Jay M phys  
Δ McBryde Angus M phys  
Δ Spikes Norman O phys  
605 Δ Williams J Fred  
607 Δ Lloyd Lee L Mrs  
608 Δ Obsher Sbobar E

609 Δ Johnson Flora E Mrs  
610 Δ Adams Alpheus J  
611 Δ Christian Margt A Mrs  
Ballentine Eva Mrs  
612 Δ Henry Wm P  
613 Δ Piggly-Wiggly Stores (br  
gros  
616 Δ Tucker Eliz H Mrs  
osteoo  
Δ Tucker F Emerson  
618 Δ Adkins All-Serv Sta fill  
sta  
620 Δ Norris Service Co  
Vickers av begins  
Yates av ends  
nw cor Δ Master Serv Sta fill sta  
701 Δ West Side Pharmacy  
703 Δ Midway Shoe Shop reprs  
705 Δ Hiltson Mkt gros  
707 Δ New Durham Blalock &  
Beak Dry Clnrs (office)  
709-11 Δ Lovette's Radio & Ap-  
pliance Corp  
712 Δ Bowen Jake H  
713 Δ Crabtree W Bruce  
714 Δ Markham John C  
715 Δ Hall Mollie Mrs  
716 Δ Cheek Sallie S Mrs  
717 Δ Ligon Rossie J Mrs  
718 Δ Weatherspoon Mattie H Mrs  
Watson Lula K Mrs  
Δ Threatt Julius B  
719 Δ Gates Beulah B Mrs  
721 Pender's Stores (br) gros  
Shepherd begins  
801 Δ Temple Baptist Church  
802 Δ Highsmith Wm J  
804 Δ Rigsbee Thos E  
806 Sisters of St Dominic  
Mary Immaculate Convent  
807 Garrott Glenn  
808 Δ Church of the Immaculate  
Conception  
809 Δ Baggett Janie  
810 Δ O'Brien Wm F Rt Rev  
811 Δ Durham David E  
812 Δ Colner Lizzie S Mrs  
814 Δ Weaver Geo A  
Arnette av intersects  
900 Δ Hill Fred C  
910 Δ Ferrell Saml B  
902 Maddox Carroll E  
903 Δ Senter Hubert H  
904 Burns Dula O  
906 Δ Barbour Woodrow fill sta  
907 Δ Aiford Thos H  
Milton av intersects  
1001 Δ Eakes Dry Clnrs clo clnrs  
1002 Δ Hendley's Serv Co fill sta  
1003 Grace Fire & Ten Cent Store  
1005 Δ Boyd Deimar H whol prod  
1006 Δ Penny O Richd  
1007 Purity Stores (br) gros  
1008 Δ Kelley Eliz M Mrs  
Δ Whitaker Faison Y  
1009 Δ B & B Drugs  
1011 Δ Capps Geo W pianos  
1013 Δ O'Kelley's Market gros  
Carroll begins  
1101 Δ West Side Lunch restr  
1102 Russ Wm F  
1103 Δ Crabtree Dry Clnrs  
1105-07 Δ Vickers Ernest R auto  
repr  
1106 Redmon Edw  
1108 Wright Rachel V Mrs  
1109 Δ Fagala Melissa W Mrs  
1110 Δ Blanchard T Oris  
1110 1/2 Δ Davis Wm L  
1111 Δ Bunn Esther B Mrs  
1112 Blackwood E Hugh  
1115 Pendergraph Addie L Mrs  
nurse  
Δ Pendergraph Walter T  
1117 Δ Burnett Eibert C  
1118 Δ Atwater Hubert L fill sta  
1119 Δ Lashley Robt K  
1121 Mitchell Thos M  
Δ Green Melvin M  
Pickett Spencer M  
Δ Sinnott Beverly L  
Gattis ends

1201 Morris Walter W jr  
Δ Moore Sidney C  
Kent begins  
Duke University rd begins  
**CHAPEL HILL BLVD—(Changed to**  
Chapel Hill rd)  
**CHAPEL HILL ROAD (Formerly**  
Chapel Hill blvd)—From 1607  
Morehead av southwest beyond  
University drive  
1701 Δ Lea Wiley E  
1703 Δ Durham Benj F  
1707 Δ Vickers Zachariah  
1709 Δ Westmoreland Otis K  
1710 Δ Holt Minnie E Mrs  
1711 Δ Holt Raymond H  
1713 Craig Jas L  
1714 Δ Rochelle Sidney E  
1715 Δ Hall E Thos  
1716 Δ House Sallie H Mrs  
1720 Δ Pope Geo S  
1721 Δ Meadows Wm L  
House av begins  
1801 Δ Collins Buck L  
1802 Δ Holland Minnie J Mrs  
1803 Δ Wilkerson Wm D  
1805 Δ Brock Jas L  
1808 Δ Murray Novella C Mrs  
1809 Δ Vickers W Duane  
Gordon Jas O  
Hawkins Chas L  
1811 Δ Lee Robt E  
1812 Δ Loftin Emmett F  
1813 Δ Clivik Jack J  
1814 Δ Ray S Freeman  
Gunter ends  
1817 Δ Markham Ernest L  
1820 Proctor Plato M  
Henderson Chas T  
1821 Δ Barbee E Donnie  
1823 Δ Hobbie Jos C  
1825 Δ Grissom Robt W  
Δ Dawson Marvin H  
Dean ends  
1900 Δ Grissom Elijah W  
1901 Byrd Jesse D jr  
1902 Ferguson Junius F  
1903 Pendergrass Bessie C Mrs  
1905 Δ White Larry O  
1907 Clark Howard O  
1909 Vacant  
1911 Δ Rigsbee Thos H gro  
1913 Δ Rigsbee Thos H  
Δ McGhee John M  
1914 Δ Collins Raymond M  
1916 Δ Partin Geo F  
1917 Δ Durham Nancy S Mrs  
Palmer ends  
1918 Δ Lynn John W  
1920 Δ Lea Beulah W Mrs  
1924 Δ Kanas Andrew K jr  
1928 Mitchell Jesse C jr  
1929 Pet Dairy Products Co  
(ste)  
1931 Montague's Cash Mkt gros  
W Lakewood av ends  
2000 Wheeler H Jefferson  
2001 Δ Roll's Florist  
2003 Δ Roll Rudolph K  
2007 Δ Bullard Roland R  
2009 Park Grocery  
2009 1/2 Gattis Lucy B Mrs  
2010 Wheeler Henry J  
2011 Δ Thomas Marvin E  
2017 1/2 Miller Arth W  
2021 Δ Latta Jack T  
Strickland Wm J  
Δ Hill Waiter S  
2022 Δ Davis Baking Co  
Blivins intersects  
2100 Lakewood Baptist Church  
2101 Δ McGivary David S  
2105 Δ Cooper Viola L Mrs  
2106 Δ Atwater Wm P  
2108 Δ Rollins T Gaston  
2109 Δ Harris Fannie B Mrs  
2110 Δ Todd Aubrey C  
2111 Δ Johnson Jas L  
2112 Δ Atwater Hubert L  
2119 Δ Lakewood School

"Service With Ability"

Durham Realty and Insurance Company

109 N. Market

TELEPHONE

Ins. Dept. 115-79—Real Estate 115-77—Rental Dept. 115-78



DRINK



Coca-Cola



J. R. BAGWELL CO.

Plumbing and Heating

TEL. N-195

320 Holland St.

COAL

Borden Brick & Tile Co.

FIREPROOF BUILDING MATERIALS

Tel. F-179

COKE

CHAPEL HILL ROAD—Contd

- 2120 Carden Hugh L
- 2123A Ledford Robt N
- Smith Grace D
- Currin av ends
- 2125A Watson Jas A
- Prince begins
- 2200A Clark Annie E Mrs
- 2202A Autry W Purvis
- 2203A Proctor Osco T
- Maude av ends (not open)
- 2204 Vickers Jas R
- 2206A Gunter W C Upholstering
- Gunter Wesley C
- 2207A King Thos B
- 2211A Shepherd Roy T
- 2213A Ryder Wm H
- 2214A Hall Wm K
- 2217A Pickett Lonnie W
- Ward Intersects (ws not open)
- 2300A Lakewood Serv Sta fill sta
- 2301A Vickers Norman B
- 2302A Pendergrass W Norman
- Pesson av begins
- 2303 Womble Jos F
- 2305A Tyler Robt H
- 2305 1/2 Tatum Vincent A
- 2307A Thomas Wilbur W
- 2309A Parks Geo R
- 2311A Cooke Jesse T
- 2312A Pickett Jesse R
- 2313A Ritchie H Thos jr
- 2314 Mims Eug L
- 2315A Whitlow Saml C
- 2316A Wilkins Robt M
- Huron ends
- 2400A Speed Wm W
- 2401A Rice Jessie Mrs
- 2402A Norman Harry L
- 2407A McGrady Chas E
- 2408A Pickett Hubert W
- 2410A Veasey Lula A Mrs
- Anderson ends
- 2502A Taylor John B
- 2503A Smith Frealon O
- 2505A Poushee Chas C
- 2507A Holt Emory J
- City limits
- Durham County line
- 2509A Henley Lillie O Mrs
- 2510A Kirkland A Marshall
- 2511A Berger Henry S
- 2515A Self Roy H
- 2517A Anderson K Victor
- 2523A Cates Clarence D
- 2524 Stone Robt G
- 2525A Craven Wesley F Rev
- 2526A Stone John W
- 2527 Williamson Arth D
- 2539A Long Oswald L
- 2541A Roderick Drucilla Mrs
- Wa wa av begins
- 2600A Haddon Thos C
- 2601A Hilliard W Arved
- 2603A Grady Robt L
- 2605 Pope Moody B
- Pine Crest rd begins
- 2607A Talbot Ernest W
- 2607 1/2 Douglas Robt T
- 2609A Prendergast Henry M
- 2611A Ferrell Mattie E Mrs
- 2613A Whittington Arth D
- 2613 1/2 Sykes Hubert
- 2615A Marks Wm G
- 2616A Rice Jos B
- 2618A Johnson Rufus D
- 2619A Daniel Austin A
- Vineyard begins
- 2620 Rigsbee Wm L
- 2622A Carlton Wm M
- 2625A Huffer Chas O
- 2626 Crabtree G Wesley jr
- 2627A Wagner Murphy T
- 2628 Pickett J Adolphus
- 2631A Pearce Carney C
- 2633 Prichard Bessie E Mrs
- Pickett rd begins
- 2700A Bessler Furr Shop reprs
- Bessler Chas J
- 2701 Mangum Bessie Mrs
- 2704 C O D Grocery
- 2705A Rightsell Wm T
- 2708A McKenzie Jas E
- 2709A Lowery Norman C

- 2710A Hamlin D Vinson
- 2713A Campbell Peter J
- 2714A Phillips Guy H
- 2715A Echols Earl P
- 2717A Edwards Paul T
- 2721 Mangum W Marvin
- 2722 Scoggins W Leo
- W Cornwallis rd intersects
- 2810A Ferrell Edgar E
- 2813A Tharrington Perry R
- 2814A Horton Jas T
- 2817A Yates Baptist Church
- 2818A Cox Truett T Rev
- 2821A Massey Lucius S Rev
- Best Lorraine Mrs nurse
- 2823A Cheek Mattie H Mrs
- 2825A Cheek E Frank
- 2829A Underwood Jobn T
- 2831A Hall Lavasta Y
- 2837A Davis Lonnie L
- 2839A Belcher Alvin G
- 2841A Strayhorn Currie W
- 2842A Felton Newton A
- 2900A Roberts Philip O
- 2901 Branch Levitt G
- 2907A McDustrell Howard G
- 2908A Rogers Geo H
- 2909A Link Wm H
- 2911A Whaley John T
- 2913A Ripley Andrew L
- 2915A Davis Donald F
- 2917A Miller Gordon C
- 2919A Carson J Lennie
- 2920A Knowles Arth E
- 2921 Daniel Wallace L
- 2922 Smith Rufus O
- 2923A Hall Jas T
- 2925A Whitfield Mary F Mrs
- 2926A Pendergraph Henry I
- 2928A Blanchard U Herbert
- 2930A Elam Hiram A
- 2932A Strickland Kelly B
- 2934 Jackson Wm A
- Seawell Cecil
- 2935 Jones A Herman
- 2936A Lynam Orvie W
- 2937A Aldridge Pearley M
- 2938A Flanders Geo L
- 2943A Brown Jas H
- 2946A McVey Frank
- 2947A Whitley's Esso Sta fill sta
- 2949A Pendergraph Henry I wood
- University dr intersects
- CHASE — (Changed to Alexander av)
- CHATAQUA—From 270-Nelson southwest beyond Cecil
- 2201 Duncan Theo R (c)
- 2202 Farrington Bertha (c)
- 2203 Barton Jas C (c)
- 2204A Hoover Norman (c)
- 2205A Carrington Clyde (c)
- 2206 Curry Frank D (c)
- 2207 Jones Jas A Rev (c)
- 2208 Gaddy Ellie (c)
- 2209A Caesar Jas (c)
- 2210A Day Alf (c)
- 2211A Barnes Vassie (c)
- 2212 Evans Katie (c)
- 2213 Headen Lucy (c)
- 2216 Pride Rosa (c)
- 2217 Ashford Russell (c)
- 2219 Arnold Jas B (c)
- City limits
- Durham County line
- Cecil intersects
- 2301 Leathers John (c)
- 2302 McLendon Wm (c)
- 2304 Peace Walter (c)
- 2306 Herndon Lonnie (c)
- 2308 Winston Saml T (c)
- 2309 Peton Jesse (c)
- Glenn intersects
- 2310 Hodge Blue (c)
- CHATHAM ALLEY—From 1200 E Pettigrew southwest to Glenn, 1 west of S Alston av
- 310 Hunter Barney (c)
- 312 Townsend Evalina (c)
- 314 Duren Henry (c)
- 315 Stewart Wm C (c)

- CHEEK — From Farthing east and northeast to Ambridge, intersecting 2200 Roxboro rd (not open between 318 and Ambridge)
- 101A Wood Winston T
- 103A Briggs DeWalden A
- 105A Sullivan Lawrence S
- 106A Wood Allan L
- 108 Bishop Manley W
- 109A Williams Doris Mrs
- 110A Goldberg Fredk
- 111A Anderson Murray A
- 112A Sherron Alma Mrs
- 114A Doak S Alex
- 115A Cavin Wade L
- 116 Bowling Jas O
- 117 Hinson Wm A
- 118 Eason Eloise Mrs
- 121A Bishop Lannis O
- 123 Duncan Venable O
- Roxboro rd intersects
- 210A Fletcher Lillie Mrs
- 214A Happer W Willis
- 302A Mitchell Wm H
- 316A Carter M Lewis jr
- 318A Hall Fannie Mrs
- (Not open between 318 and Ambridge)
- Cascadilla begins (not open)
- Thorne intersects (not open)
- City limits
- Durham County line
- Ambridge intersects (not open)
- CHEEK ROAD—From 1/2 block northwest of Fay, southeast beyond city limits, 2 northeast of Miami Blvd
- (No houses)
- Fay intersects
- E Geer intersects
- City limits
- Durham County line
- CHELSEA CIRCLE, RD 1 (Hope Valley)
- ACranford Wm E
- AHuntley Harold W
- ABranscomb B Harvie
- AOdom Guy L
- ARobinson Wm L
- ACameron Edmund McC
- AGrimson Keith S
- APearse Arth S
- ATeer Hubert O
- CHERRY GROVE—From 2000 E Main north to Taylor
- 104A Barbour Zo O
- 105A Barbour Arth C
- 107 Loftis Verona E
- 108A Garrett Jas T
- 109 Cates Colon C
- 110A Tilly Wm A
- 201 Stone Clayborne C
- 202A Gunter Jos E
- 204A Watts Lillah B Mrs
- 205A Luquire Hugh A
- 206A Watkins Marvin E
- 207A Langley Walter M
- 209A Million Thos A Rev
- 210 Mangum Baxter B
- 211A Williams Jas S
- 212A Seagroves Theo B
- 214 Lloyd Jas B
- 302A Oates Sally Mrs
- 304A Norwood Ernest
- 305 Parker Jack O
- 306A Moore Lottie H Mrs
- 306 1/2 A O Neal Geo H
- 307 Cherry Wm J
- 308 Sykes Wm H
- 309A Bizzell Walter I
- 311 Davis Kathleen
- 313A Fuller Jas N
- Taylor intersects
- CHESS PLACE—From 506 Mobile av south to Ray al
- 602 Bridges Wm B (c)
- 604a Moore Earl D (c)
- 604b Wilbanks Wm (c)
- 606 Johnson Carl (c)
- 607 Gurley Jeanette (c)



COLE & CRUMPACKER

General Contractors

1914 Perry St. (West Durham)

Phone X-1123



# GANTT OIL CO.

DISTRIBUTORS ATLANTIC REFINING CO.

Gasoline • Kerosene • Tires • Fuel Oil

TEL. X-1134

HILLSBORO RD.



**CHESS PLACE**—Contd  
608 Smith Ethel (c)  
609a Davis Rebecca (c)  
609b Thompson Helen (c)  
Ray al intersects

**CHESTER** — From 1413 Holloway  
north to Wilson al, I west of N  
Hyde Park av  
909ΔEdwards Vera Mrs (c)  
910ΔAlderson Harry L (c)  
911ΔKeith Arvid L (c)  
912ΔMitchell Wm Q (c)  
913ΔHenderson Edw O (c)  
914ΔFreeman Della B Mrs  
915ΔTaylor Nixon A Rev  
917ΔJackson Wallace (c)  
1000ΔBaldwin Edgar (c)  
1002 Joyner Ernest D (c)  
1004ΔPearce Annie W Mrs (c)  
1009 Melvin Jas F  
1011 James Jas A  
rear Vacant

Fern intersects

1100 Nunn Richd (c)  
1102 Williams Bessie (c)  
1103 Lyon Ernest (c)  
1104 Roberts Edw (c)  
1105 Davis Fred L (c)  
1106 Allen Henry (c)  
1108 McDowd D L (c)  
1109ΔFasson C L Rev (c)  
Wilson al ends

**CHESTER ALLEY** — (Changed to  
Chess pl)

**CHESTNUT E**—From John east to  
800 Pine  
103ΔJones Clifton (c)  
105 Smith Pearl (c)  
106 Simpson Carol (c)  
107ΔMcCauley Wm (c) (c)  
108 Church of God in Christ (c)  
109 Harris Jesse (c)  
111 Miner Earl (c)  
Pine intersects

**CHESTNUT W** — From John west  
to 803 South

102 Foster Wm (c) (c)  
103 Hudson Clarence (c)  
104ΔPowell Wm (c)  
106ΔCain Albert (c) (c)  
108 Lewis W McKinley (c)  
109 Thompson Chas (c)  
109½ Royster Haywood (c)  
110 Overby Fletcher (c)  
111 Davis Robt (c)  
112 Guyton Freeman (c)  
113 Betts Minnie (c)  
116 Hamm Aaron (c)  
119 James Herbert (c)  
121 Bolding Sadie (c)  
South intersects

**CHURCH N** — From 200 E Main  
northeast to Liberty

105ΔSneed Willis P justice of the  
peace and notary  
ΔCrutchfield Curtis J  
constable  
ΔMcDonald Richd L bondsmn  
106 L & M Lunch (side ent)  
107ΔHome Appliance Store  
pianos and furn  
107½ Prestlar John E watch repr  
108ΔAmerican Lunch  
109ΔEdna's Beauty Shoppe  
109½ Vacant  
111-13ΔU S W M C Emp Serv  
112ΔTurner Ruby M Mrs beer  
112½ Dixon Robt A  
114ΔChristian Gift Shoppe  
Revill Cynthia B Mrs pub  
sten  
114½ Hotel McArthur (side  
ent)  
116ΔColey's Roger A A A restr  
113 Milton Benj genl mdse  
E Parrish intersects  
201ΔCriterion Beauty Shoppe  
201½ Britt Maggie L Mrs

202-06ΔCriterion Theatre  
motion pictures  
203ΔDurham Awning Co  
205½ΔAsbley Wm W jr  
207ΔGoldman Louis H whol  
leather  
208-10 Coca-Cola Bottling Co  
(stge)  
209-11ΔDuhs Sandwich Co mfrs  
Liberty begins

**CHURCH S** — From 200 E Main  
southwest I block  
108ΔDurham Hotel No 1  
Meachem Ethel E  
ΔEmory & Duncan bondsmn  
Uptown Auto Exchange used  
cars  
110 Durham Hotel No 2  
110 (2) Faucette Lindsey (c)  
confr  
112ΔRailway Express Agcy  
(garage)  
endΔUnion Station  
ΔRy Exp Agcy Inc  
Glass Edith W Mrs news  
dir  
ΔN&WRYCo pass sta  
ΔSourRy Sys pass sta  
ΔSeaboard Ry pass sta

**CIGARETTE** — From 600 Main  
southwest to W Peabody  
(No houses)  
W Peabody intersects

**CLARK** — From 1700 Glendale av  
west beyond Washington, I north  
of Green  
303ΔGreen Thos H (c)  
305ΔMassey Hulyn J (c)  
307 Clark Leonadus L jr  
308ΔClark Leonadus L (c)  
312 Clark Walter R (c)  
317ΔPhillips B Wade  
Hillard Oren R  
321ΔJones Walter S jr (c)  
323ΔDelionbach Marvin (c)  
327ΔCarden Norman F (c)  
Washington intersects (not open)

**CLAY**—From 2002 Ashe southwest  
to E Pettigrew  
203 Hicks Sallie C Mrs  
Angler av intersects  
305ΔChristian Lion B  
307ΔEstes Geo D  
Gardens al begins  
309ΔMason Chas  
313 Fisher Talmage L  
Vale ends

401ΔBurgess Wm  
402ΔRiley Pearl M Mrs  
405 Ladd Robt E (c)  
409ΔGeorge J Coy  
E Peabody intersects  
SALRY crosses  
Soury crosses  
E Pettigrew intersects

**CLEVELAND**—From 200 Liberty  
north to N Mangum  
304 Primitive Baptist Church  
306-08ΔBoone Apts  
Apartments:  
1 Sutton Cecelia G Mrs  
2 Christian Albert H  
3ΔChristian Harry L  
4ΔHammond Ida M Mrs  
5 Williamson Harry L  
6ΔBrinton Jay O  
Rooms:  
1 Riley Louise B Mrs  
2ΔFreeland Mollie D Mrs  
3 Chapman Clara L  
Street continued  
308ΔBoone & Boone phys  
Holloway intersects  
402ΔStephenson Callie H  
404ΔTaylor Thelma C Mrs  
405ΔBoone Wm H (c)  
406 First Church of Christ  
Scientist  
First Church of Christ  
Scientist Reading Room

407ΔLougee Geo E jr  
410ΔO'Briant Dora Y Mrs (c)  
411ΔHolloway Wm J (c)  
412 Graham Neil A  
ΔReams H Morehead  
414-18ΔFirst Baptist Church  
E Chapel Hill ends  
501 Fuller School (side ent)  
506ΔMarkham Blackwell (c)  
507 Drakeford Wm W  
ΔMarkham Allan B (c)  
Elliott begins

601ΔCannady Minnie A (c)  
602ΔTyree Annie L Mrs (c)  
604ΔMilner Pitt C (c)  
606ΔHunter Fred L (c)  
Wyatt ends  
703ΔMasser Wm L (c)  
704ΔPleasant's Lettie I Mrs (c)  
furn rms  
707ΔCheatham Ethel G Mrs (c)  
Markham begins

801ΔMarkham M Freeland (c)  
802 Vacant  
803ΔAlbright Jos A  
ΔSatunday Jas R P  
806ΔDanaho Horace E  
807ΔScott Anne B Mrs  
808ΔJohnson Lillie J Mrs  
809ΔColetta Louis A (c)  
810ΔByrd Frank L  
812ΔPuckett Elijah L  
813ΔBlackman Bonnie T Mrs  
814ΔShields Mary C Mrs  
815ΔRosenstein Abr (c)  
818ΔJohnson Ida D Mrs bdg  
819ΔNorman Roscoe E  
820ΔPerry Robt F  
822ΔKemp Lillian F Mrs  
823ΔGlass Edith W Mrs  
May begins

901ΔRegister R Earl  
902ΔWilliams Eula B Mrs  
905ΔPorcelli Carlo V (c)  
907ΔDaniel Jas A  
908ΔHorton Joffre  
909ΔScarlett E Hugh  
Thompson Peter J  
910 Crabtree Saml A  
Dowd begins

1002ΔMeyer Sigmund (c)  
1004 Freeman Minnie W Mrs  
1006ΔPorcelli Jerry (c)  
1008 Jones Grover T  
1010 Johnson Clarence H  
1011 Pender's Stores (rear)  
1018 Tillotson Wm G shoe repr  
1020ΔYoung Floyd L beauty shop  
1022ΔLoftin Music Store  
1024 Loftin Floyd F

**CLIFF** — From Rosedale av west  
beyond James, I south of Ward  
(not open)  
Blount intersects (not open)  
James intersects

**CLUB BLVD E**—From Farthing  
east beyond Ambridge, intersect-  
ing 2300 Roxboro rd  
104ΔGlover Gary I  
Highland av begins

205 Maxwell Wm B (c)  
206ΔSummer Jesse F (c)  
267ΔStory Jas L  
Roxboro rd (2300) intersects  
Cascadilla intersects (not open)  
Thorne intersects (not open)  
602ΔBarnhill Benj R (c)  
605ΔJones Clarence J (c)  
City limits  
Durham County line  
Ambridge ends (not open)

**CLUB BLVD W**—From 2300 Far-  
thing west to Hillandale rd  
100ΔLucas Wm P (c)  
101ΔBarfield J Franklin (c)  
104ΔEstes D McCoy (c)  
Shenandoah av begins  
202ΔByrum Claiborne L (c)  
206ΔMonroe Ernest H (c)  
Acadia intersects

Farthing's

Fidelity  
Insurance  
Agency



"Protection  
Plus  
Service"

Trust Bldg.

Tel.

N-2701

**YOUR  
MOVE**

810 RAMSEUR ST.  
ICC Rights in 20 States  
TEL. L-7631

**Durham Transfer  
& Storage, Inc.**  
Movers of Household Goods  
Insured Carriers

**OUR  
MOVE**

**THE ROSE AGENCY INC.**

Office Supplies

206 N. Corcoran St.

Phone L-959

Rubber Stamps  
Notary Seals  
Kodaks and  
Supplies

# MORGAN MOTORS

Inc.



**PACKARD**  
Sales  
and  
Service



Inter-  
national  
Trucks  
Sales and  
Service

Hillsboro Rd.

Tel.  
X-1209

# COAL

MURDOCK  
ICE AND  
COAL CO.,  
INC.

TEL.

R-141

518

Morgan St.

# ICE

REAL ESTATE  
RENTALS

Tel. F-2451  
118 Morgan St.

"SATISFACTION THAT LASTS"  
**O. A. JOHNSON**

REALTOR

"Serving Durham For 18 Years"



**CLUB BLVD W—Contd**  
310ARiley Coy N  
Glendale av intersects  
606APerry J Dennis L  
608AJenkins Wilmer M  
AVickers T Bramham  
610ASessoms O Perry © pnter  
611AGunter E Coley ©  
612AHackett DuVal ©  
616AMathews D Dexter ©  
Arbor intersects (not open)  
620AHicks Oliver H ©  
622ACrutchfield Arrib T ©  
624AMay John W  
625AJones G N Walters ©  
626AOverhy Geo B ©  
629ARancer Isadore ©  
631AParrish Leander  
Dexter intersects  
638AStone Jas R ©  
640 Stone Nora G ©  
AStone Lola V ©  
AAndrews Jas D  
642AWhichard Willis G ©  
644AO'Quinn John M  
648AHall Travis V ©  
649ADarst Paul R  
651AHeckt Fred W jr  
Ruffin intersects  
701ADuke Kenneth L  
703ABarnhardt John V  
707ASaylor John H  
708AMcCarson Lloyd C ©  
710AMcWilliams Wm A  
711APaschall M Jether jr ©  
713AAndrews Robt L ©  
Woodland dr intersects  
801ALatta Roswell I ©  
803AConnery Thos A ©  
805AWeaver Mabel M Mrs  
807AKimrey J Otis ©  
811 Kimrey Addison ©  
N Duke intersects  
903AHarris B White ©  
904AKing Jettie A ©  
907ASuggs Jacob L  
908ARhine Jos B ©  
911 Couch John B ©  
Norton ends  
915AMay Ned H  
AElliott K C  
918 Patterson Doune (c)  
N Groun intersects  
Watts intersects (ns not open)  
Guess rd intersects  
N Buchanan rd intersects  
1206 Roberts Marshall M  
1208 Gryder Thos L  
APerry Frank  
1210AAdderton Edgar E  
2d intersects  
1300AKnott Elsie Mrs ©  
1301 Pittman Fred (c)  
1302 Cheatham Jas A ©  
1303 Stewart Mary (c)  
1304AKnight Arth J  
1305 Lumford Geo (c)  
3d intersects  
1401 Higgins Arth (c)  
1405 Cluh Grill (c) restr  
1406 Blue Louise (c)  
Richmond Geo W (c)  
1412 Nunn Rohena (c)  
1415 Higgins Arth (c) gro  
4th intersects  
1501ABrown Chas (c)  
1503 Henderson Marshall (c)  
1505 Amey P Henderson (c)  
AMoore Aaron (c)  
1506ATrice Estelle (c)  
1508 Pettiford John (c)  
5th intersects  
1601AArmfield Harold V  
ARogers Ralph E  
1604AThompson Alice G ©  
1609AWoods Bryant C  
1611AGallyon Robt L  
6th intersects  
1701ACates Claihorne J  
1707AWatts Hosp nurses' home  
Broad intersects  
1809 Jeffreys Claudia  
8th ends  
1807AMerritt W Davis

1911AMoses J Wesley ©  
N 9th ends  
1915AButler Ellie R Mrs  
1917AArena Anthony  
1919AHardy Clyde T  
Maryland av begins  
2001AWoods Jos J ©  
2002AEure Harriet E Mrs  
Sanders Sadie E Mrs  
2003AWoods W Henry ©  
2004AButler Lester F ©  
2009ARambeau Wayne P  
2010ASawyer Ottis G ©  
2015AMitchell Dillard C ©  
2016ALowndes Chas L B ©  
2019AMontgomery Roht G ©  
2020ALutz Worth A ©  
2021AThaxton B Clyde ©  
2022AMason Claudius B  
2023AFowler Marvin M ©  
2026AGraham LeRoy E ©  
2027ARose John C ©  
2031AMcCracken Jas T ©  
2632AArena Jay M ©  
Carolina av intersects  
2100ALloyd Abhott E ©  
2101AAdkins Florence F Mrs ©  
2104AWilkins R Bruce ©  
2105ABitting Mattie R Mrs ©  
2108AMiller Chas H jr  
2109AKinton Robt M ©  
2111AErvin Wm M ©  
2114AHerndon Kate ©  
2115ANabers Calrence D ©  
2116ALowndes Walter A ©  
2117ATaylor Alton R ©  
2119 Vacant  
2121AGoodrich J Floyd ©  
Dval dr intersects  
Dakland av intersects  
2212ANorhcutt V LeRoy ©  
2215ADaniel V Saml  
2216ADalley John C ©  
2217AKerr John T jr ©  
2218ASawyer Paul D ©  
2219AGreene Saml R ©  
2220ABoger Gilbert H ©  
2221ATalley J Maynard ©  
2222ALyon Jos T ©  
2223ABird Fannie L Mrs ©  
Virginia av intersects  
2300ADameron Earl C ©  
2301AMitchell Dillard C jr ©  
2302AGwin H Edw ©  
2303ABaker Rudolph J ©  
2305ABrawley Sumter C jr ©  
2307AHaines Howard N ©  
2308AWilliams Claude F ©  
2310ACarpenter Anna F Mrs ©  
2311ACraig Clifton M  
2313AMichaels Susie G ©  
2314ACumby Alex B ©  
2316AKiutz Elma V ©  
2317AMoore Robt H  
2318ACouncil Commodore T jr ©  
TrentJosiah C  
2319AVerell J Harvey  
2320ALeigh Richd H ©  
2321ABarton Jas H  
Alabama av intersects  
2400AHardy John B  
2401AMoore Susie P  
2402ALewis Percy C ©  
2403AGant Wm T ©  
2404ABell Vern E ©  
2405AParker Sarah T Mrs ©  
Umstead Philip M  
2407AMayes Melvin S ©  
Mayes Katie L Mrs mus  
tehr  
2409AAnders Fred W  
2410AHutchins John C ©  
2411ACrain Harold S ©  
2412AParker John C  
2413AElder Wm H ©  
2414AFrost Milton C ©  
2415ADubs Homer H ©  
2416AHigh Cleme M ©  
2417AVeasey Kinchen O ©  
2418ASasser Julia M Mrs ©  
2419ABrown Ernest C ©  
2422ABrawley Sumter C ©  
2423ALyon Wm C ©  
Georgia av intersects

2501AHagood Lawrence E ©  
2503ALyon Wortham C ©  
2505ANeurath Hans  
2511ALyon Lessie R Mrs ©  
2513ACox Albert G ©  
2514AHilldale Golf Course  
Merriles Arth J  
2515APreddy Chas R ©  
2519ACurrie Claude ©  
Hilldale rd intersects  
CLYDE (Hickstown) — From  
Beacon west to 200 Ashley (not  
open) Ashley intersects  
CLYDE ALLEY (Hickstown) —  
From 106 Jordan west 1 blk, 1  
south of W Pettigrew  
2507 Hamilton John W (c)  
2508 Johnson Julius (c)  
2509 Harris Nathaniel (c)  
2513 Harris Lee (c) ©  
2517 Finch Alf (c)  
CDBB E — From 700 McMannen  
southeast to Pine  
104 May Ida (c)  
105ABurch Lawrence (c)  
105b Aikens Mary (c)  
106a Wright Harvey (c)  
106b Camon Danl (c)  
107a McCall Margt (c)  
107b Patterson Maggie (c)  
108a Leak Hattie (c)  
108b Boothe Maggie (c)  
109ARoyster Dolcie (c)  
110 Green Geo (c)  
110½ Cannady Arletha (c)  
112 Hinton Gladys (c)  
Elliott rd ends  
Pine intersects  
CDBB W — From 700 McMannen  
west to Carroll  
105a Lane Alhertha (c)  
105b Brown Freedwood (c)  
106 Edwards Grady G (c)  
107 Morgan Chas L (c)  
108 Jones Beatrice (c)  
109 Addison Chas (c)  
South intersects  
204 Clements Logan (c)  
205 Mack Dakota (c)  
206 McLean John (c)  
207 Satterwhite Eva (c)  
209ADavis Inn (c) soft drinks  
ADavis Thos (c)  
Matthews intersects  
304 Hargrove Edw (c)  
308 Moore Isabelle (c)  
Carrington intersects  
NSRy (overpass)  
406-07 Vacant  
408 Page Fred (c)  
Willard al ends  
410 White Robt W (c)  
411 Vacant  
Willard intersects  
502 Torain John (c)  
504 Green Arth (c)  
S Duke intersects  
Hill intersects  
702AFuller Frank L jr ©  
Vickers av intersects  
Shepherd intersects  
Arnetta av intersects  
1008AWebb Henry B ©  
1010 West Barney H  
Carroll intersects  
CDDY (East Durham) — From  
2400 Hart south to Ashe, 1  
east of S Briggs av  
Proctor rd intersects  
306ACash Lukie M Mrs  
309 Community Church  
Ashe intersects  
COLE—From 700 Colfax southeast  
to S Alston av  
1006 Whitley Zara (c)  
1008 Sowell Theo (c)

SAVE MONEY ON 50,000 ITEMS IN SEARS' CATALOG. USE OUR CATALOG ORDER SERVICE.  
**SEARS, ROEBUCK AND CO.**  
SEARS SELL ANYTHING AND EVERYTHING TOTALING 10¢ OR MORE ON THE EASY PAYMENT PLAN

301-303 W. Main

Tel. N-151

CONTRACTING
REPAIRS
REFRIGERATION
MOTORS
APPLIANCES

# DURHAM ELECTRIC CONSTRUCTION CO.

113-119 ORANGE ST. PHONE R-739

**COLE**—Contd  
 1010 Clegg Wm (c) Murphy ends  
 1106 Mangum Lena (c)  
 1108 Barnes Saml (c)  
 1110 Lee Ishom D (c)  
 Lee Glenda (c) gro  
 1116 Ross Clem A (c) Hickory begins  
 S Alston av intersects

**COLE ROAD**—From 2100 University dr south beyond city limits  
City limits  
 — W DNC Radio Broadcast- ing Sta (transmitter)  
Ourham County line

**COLEMAN ALLEY**—From 708 E Pettigrew southwest I block  
 507 Harris Frank (c)  
 509 Day Hazel (c)  
 510 Johnson Mary (c)  
 512 Satterfield Saml (c)  
 513 Johnson Leo (c) Cecil intersects  
 514 Mays Mattie (c)  
 516 Ham Bela (c)  
 517 Harris Eva (c)  
 518 Thomas Thelma (c)  
 517 Harris Eva M (c)  
 518 Wilson Louise (c)  
 519a Wiggins Henry (c)  
 519b Evans Will (c)  
 529a Bradley Thos J (c)  
 529b Jones Frank (c)  
 531 Galbreath Annie (c)  
 533 Hayes Martha (c)

**COLFAX** — From 1000 E Pettigrew southwest to Cox av  
 504 Taylor Connie (c)  
 506 Johnson Ollie (c)  
 508 Tucker Jas (c)  
 510 Freeman Thos (c)  
 512 Lawson Robt (c)  
 514 Sanders Oscar (c)  
 516 Johnson Ola (c)  
Glenn Intersects

602 Primus Ronnie (c)  
 603 Bright Homer (c)  
 603½ Jones Wm (c)  
 604 Buchanan Danl (c)  
 605 Chestnutt Ethel M (c)  
 606a Reed Jas. (c)  
 606b Burnett Mary J (c)  
 607 Gaddy Sam (c)  
 608 Webb Edw J (c)  
 610 Gibson Bertha (c)  
 612 Samuels Edw (c)  
 Samuels Emma (c) nurse  
 614 Lilly John (c)  
 616 Rich Geo (c)  
 618 Hinton Latnev (c)  
 620 Umstead Saml (c)  
 622 Hendersen Mary (c)  
Cole begins

701 Richardson Wm (c)  
 702 Marsh Jas (c)  
 703 Williams Lonnie (c)  
 704 Snipes Saml (c)  
 705 Wheeler Glenna (c)  
 706 Williams Adolphus (c)  
 707 McClain Reuben (c)  
 708 Hunter Edgar (c)  
 709 Simmons Simon (c)  
Simmons intersects

801 Oak Grove Free Will Baptist Church (c)  
 803a Gregory John (c)  
 803b McGill Jas (c)  
 805 Martin Clinton (c)  
 806 Richardson Jas (c)  
 807 Holloway Crawford (c)  
 808 Avery Lucy (c)  
 809 Williams Howard (c)  
 810a Avery Herschel (c)  
 810b Lett Francis (c)  
 811 Morris Minnie (c)  
 813 McLean Jas (c)  
 814 Carter Nakomis (c)  
 816 Edwards Eula (c)  
Holt begins  
 819 Thompson Grocery Store  
 Thompson Wm E

908 Jones Frazier (c)  
Linwood av intersects  
 1008 Walston Jessie (c)  
 1011 Blue Robt (c)  
Massey av intersects  
 1106Δ Dependable Grocery (c)  
Walton intersects  
 1202 Midgett Plassie (c)  
 1204 Crawford Rosa (c)  
 1210 Lawson Earl (c)  
 1212 Jones Altmore (c) Cox av intersects  
 1214 Hayes Rufus (c) Cox av intersects

**COLLEGE ROAD** (West Durham)— (Changed to W Markham)

**CONCORD** (Hayti) — From 300 Ounstan south beyond Cecil. I west of Fayetteville  
 1504 McKinney Alf (c) Moline intersects  
 1506 Alston Maggie (c) Moline intersects  
 1508 Higgins Horace (c) Moline intersects  
 1611 Scarborough Cemetery (c)  
Ouprae begins

1702 Bule Nathan (c) Bell ends  
 1706 Atwaters Callie (c)  
E Lawson intersects  
 1804Δ Parham T David (c) Bryant begins  
 1805 Brown Woodrow W (c)  
 1900Δ Whitted Jas A School (c)  
Formosa av intersects

2005 Leathers Edw (c) Pekoe av intersects  
 2106 Bass S Arth (c) Nelson intersects  
 2108 Bass Jas W (c)  
 2112Δ Eason Jeff (c)  
 2201 Lassiter Joshua (c)  
 2203 Page Arth (c)  
 2218 Dickerson Landon (c)  
City limits  
Ourham County line  
 Cecil intersects (as not open)

**COOK** (West Durham) — From Elder south to 2200 Erwin rd  
Elba intersects  
 401 Clayton Geo L  
 403Δ Shelton Worth B  
 407Δ Duke Hospital Nurses' Home  
 409Δ Duke Hospital Nurses' Home  
 410 Duke University (con- struction dept)  
 411 Riley Phares B  
Erwin rd intersects

**COOPER** — From 1500 S Alston av southeast to city limits (not open)  
Rosewood intersects (not open)  
Lakeland intersects (not open)  
Wabash intersects (not open)  
City limits  
Durham County line

**COQUILLARD TERRACE** — From 310 E Markham av south to 1009 Bay al

**CORA**—From 400 McMannen south- east to Pine  
 105 Charles Lucille (c)  
 108 Fuller Carrie (c)  
 110-12 Apartments (c)  
 1 McLaurin Nannie (c)  
 2 Lilly Junior (c)  
 3 Williams Eilen (c)  
 4 Thomas Jas (c)  
 5 Dunston Lucy C (c)  
 6 Hollin Walter (c)  
 7-8 Williams Hattie S (c)  
 Street continued  
 112 (rear) Apartments (c)  
 1 Terry Walter (c)  
 2 Vaughan John B (c)  
 3 Upchurch Tempie B (c)  
 4 Rogers Audrey (c)  
 5 Smith Louvenia (c)  
 6 Vacant  
 7 Best Mabel (c)  
 8 Bullock Leonard (c)

9-10 Brooks Lucy (c)  
 11 Vacant  
 12 Vacant  
 13 Vacant  
 14 Vacant  
 15-16 Jenkins Almus (c)  
 Street continued  
 114 Gray Annie (c)  
 rear Apartments (c)  
 1-2 Barnes Alberta (c)  
 3 Ferrell Hero (c)  
 4 Royster Ida B (c)  
 5 Ruffin Pete (c)  
 6 Johnson Henry (c)  
 7 Burton Coy L (c)  
 8-9 Palmer Columbus (c)  
 10-11 Blue Walter (c)  
 12 Johnson Jas A (c)  
 13 Vacant  
 14 Jones Benj F (c)  
 Street continued  
 116 Vacant  
 118 Torain Helen (c)  
 120 Johnson Annie (c)  
Pine Intersects

**CORCORAN N** — From 200 W Main north to E Chapel Hill  
 108Δ Home Bldg & Loan Assn  
 Luquire Eleanor C Mrs notary  
 Carrington Natalie B Mrs notary  
 110Δ Coleman's Drug Store  
 110½ Ball Building  
 Rooms:

10Scarlett E Hugh lawyer  
 2 Harson's Alteration Shop drsmkr  
 3-4 Vacant  
 5-6-7Δ Daniel-Williams Studio photo  
 8-9Δ Yates Hair Dressers  
 Street continued  
 111 One Eleven Corcoran Bldg  
Durham Bank & Trust Co  
 lobby Alford Paul confr

Rooms:  
 203-04 Vacant  
 205 Vacant  
 207Δ Washington Duke Barber Shop  
 208-10 Durham Bank & Trust Co (trust dept)  
 305-06Δ Equitable Life Assur- ance Society of the U S The  
 Δ Babb J Sims ofc  
 Δ Johnson J Thurman ins  
 307Δ Richardson & King ins  
 310Δ Cox Clinton C chiropractor  
 314Δ First Securities Corp  
 315-17Δ Continental Life Ins Co  
 319-23Δ Cobb Jas O & Co Inc ins  
 327-28Δ State Capitol Life Ins Co  
 329-30Δ Homeland Investment Co Inc real est  
 Δ One Eleven Corcoran Bldg (ofc)  
 Acme Investment Corp real est

405Δ White Gilbert C Co cons eng  
 406-10Δ Stanford W Raney phys  
 414-19Δ Life & Casualty Ins Co of Tenn  
 423-29Δ Sou Fire Ins Co  
 Δ Crum & Forster ins  
 430Δ Pilot Life Ins Co (industrial dept)  
 505-06Δ Barker Oscar G lawyer  
 Δ Newton Ins Agcy Inc  
 Pine Hill Cemeteries Inc (ofc)  
 507-10Δ Copridge Wm M phys  
 514Δ Acoustic Co  
 515-16-17Δ DeLong Beauty Shoppe  
 519Δ Harvey Laird Inc bakers  
 520-26Δ Fuller Reade Umstead & Fuller lawyers  
 Δ Ford Leslie R notary  
 Culberta Fern C Mrs notary  
 527Δ Pilot Life Ins Co ordinary div  
 528-29Δ Stafford Edw M osteo  
 530Δ Security Life & Trust Co  
 Hall John R ins adjuster  
 6th Δ Home Security Life Ins Co

Old Line Legal Reserve Life Insurance

114-116 W. Parrish St. — Tel. R-114

Home Office, Durham, N. C.

**NORTH CAROLINA MUTUAL LIFE INSURANCE CO.**  
 "NO HOME COMPLETE WITHOUT NORTH CAROLINA MUTUAL POLICIES"



**3-A-DAY KEEPS ENERGY UP**  
 at 10-2 & 4

**LICENSED**  
**SANTON**  
**CLEANER**

**Scott & Roberts Sanitary Dry Cleaning Co.**

**15% DISCOUNT**  
**ON**  
**CASH and CARRY**  
**DRY CLEANING**

**Tels. N-135 L-961**

**Kennedy's Auto Service**

**Wrecked Cars Completely Rebuilt**



**207 Holloway St.**

**Phone J-0501**

**BIGGER DRINK**



**BETTER TASTE 5c**

**CORCORAN N—Contd**  
 One Eleven Corcoran Bldg—Contd  
 703-06ΔGraham Wm A phys  
 707ΔBell John T dentist  
 710ΔAcacia Mut Life Ins Co  
 ΔLantz Julian C ins  
 714-20ΔState Merit System Council

805-10ΔMet Life Ins Co  
 814-17ΔKane Geo W genl contr  
 Oakley Edith P Mrs notary  
 818ΔHoffer W Hance lawyer  
 905-06ΔCarr Henry C dentist  
 907ΔWhittemore Robt Y jr dentist  
 910ΔWillis Guy R dentist  
 911ΔParker Letter Service  
 Parker Jessie D notary  
 Smith Hazel I notary  
 914-17ΔSchiehel H Max phys  
 918ΔJones Claude V lawyer  
 City Atty

920ΔOliver Claude B lawyer  
 1005-06ΔCarr Danl T dentist  
 1007-10ΔEdwards Linus M dentist  
 ΔReade Arth P dentist  
 1011ΔHays R S & Co Inc invest-  
 ments

1014ΔSou Lbr Sales Co whol  
 1017ΔSorrell D W lawyer  
 1018ΔMass Protective Assn Inc  
 ΔPaul Revere Life Ins Co The  
 1019-20ΔN&WRYCo (coml agt)  
 1105ΔRowe-Walsh-Jones Inc plmbg  
 and hgt contrs

1106ΔAtkins J L Jr Co Inc The ins  
 Moore Business Forms Inc  
 1107ΔColumbian Natl Life Ins Co  
 1110ΔDixon Thos L dentist  
 1111-14ΔBryant Victor S lawyer  
 ΔMcConnell John D lawyer  
 1116-20ΔJefferson Standard Life  
 Ins Co

1205-07ΔPlatt Wm M cons eng  
 ΔDavis Paul D cons eng  
 1210ΔMustian Wallace F dentist  
 1211-20ΔNatl Assn of Professional  
 Baseball Leagues  
 ΔBramham Wm G lawyer  
 ΔCentral Piedmont Securities  
 Corp  
 ΔB-1 Distributing Corp  
 bottlers

1214 Hunter Sallie F Mrs notary  
 1405 Vacant  
 1406ΔCroasdale Farms (ofc)  
 1410ΔRodwell Eleanor phys  
 1411-14ΔSpears & Hall lawyers  
 1417ΔGreene Jas C Co ins adjusters  
 1418ΔMeadowmont Farms (ofc)  
 15th flΔHill John Sprunt (ofc)  
 ΔHill Geo Watts (ofc)  
 ΔSledge Wm W lawyer  
 1505ΔDavis Archie R archt  
 1606 Vacant  
 1607ΔRogers Ludlow T lawyer  
 Joyner Jessie R notary  
 1611-17ΔNorthwestern Mut Life Ins  
 Co

1706-10ΔCarr Geo W archt  
 1717 Vacant  
 Street continued  
 112ΔMiller-Bishop Inc men's  
 clo

114ΔHibberd Florist  
 E Parrish intersects

200-02ΔBrowning & Farrell Furn  
 Co Inc

206ΔRose Agcy Inc The ofc sups  
 206½ Williams J Robt (c) tailor  
 207ΔPritchard-Bright & Co  
 Inc men's furngs

207-09ΔWashington Duke Hotel  
 ΔWashington Duke Cigar Stand  
 ΔWashington Duke Barber  
 Shop  
 ΔWashington Duke Tavern  
 restr  
 Cooperative Club  
 ΔHackett DuVal (hr) florist  
 Durham Junlor Chamber of  
 Commerce  
 Exchange Club  
 Pilot Club  
 Public Stenographic Bureau  
 Rotary Club of Durham

208ΔElder's Beauty Shoppe  
 210 Vacant  
 212ΔMontgomery's Florist  
 ΔBelmont Luncheonette The  
 212½ΔHome Ins Agcy Inc  
 ΔPickett Julien S real est  
 214ΔThomas Book Store Inc The  
 E Chapel Hill intersects

**CORCORAN S—From 200 W Main  
 southwest to W Pettigrew**  
 109ΔDurham Hosiery Mills No 14  
 ΔCease Lunch System Inc (hr)  
 restr  
 Marvin-Carr Silk Mill hosiery  
 mfrs  
 City Mayor

114ΔBusy Bee Lunch  
 116ΔDurham Pimbg & Htg Co  
 116½ Jourdan Transfer Inc (stge)  
 118 Kaplan Oscar sboc repr and  
 used clo

120ΔJourdan Transfer Inc  
**W Peabody intersects (not open)**  
**SALRY crosses**  
**SouRY crosses**  
**W Pettigrew intersects**

**CORNELL—From 200 W Morehead  
 av south to Fairview**  
 1004 Robinson Wm (c)  
 1006 Brooks Hannah (c)  
 1007ΔDavis John T (c)  
 1008 Jones Chas (c)  
 1009 Coley Burch (c)  
 1010 McEachere Katie (c)  
 1012 Malone Will (c)  
 1013 Jones Fannie B (c)  
 1014 Wilson Wilbert (c)  
 1015 Laws John (c)  
 1016 McGhee Isaiab (c)  
 1018 McCuller Otis W (c)  
 1019 Watson Nebraska (c)  
 1021ΔWhite Geo W (c)  
 1022 Thorp Lizzie (c) (c)  
 1023ΔLoye Olive (c) (c)  
 1025ΔMcDade Sophronia (c) (c)  
 1029 Toran John (c)  
 1030 Moore Lonnie (c)  
 1031 Shaw Grover (c)  
 1032 Daye Rufus J (c)  
 1033 Tapp Oscar (c)  
 1035ΔHester Macon C (c) (c)  
 Halley intersects

1109 Spikes Wm (c)  
 1110ΔGreen Elsie O (c) (c) gro  
 Jones Harold (c)  
 1111ΔBrynum Nellie (c) (c)  
 1112ΔElliot Julia (c) (c)  
 1114ΔFoushee Clinton (c)  
 1200 Townsend Mack (c)  
 1202 Daye Edgar (c)  
 1203 Williams Chas (c)  
 1204 Ingram Lizzie (c)  
 1205 Baldwin Florence (c)  
 1206 Meadows John (c)  
 1207 Stroud Rosa (c)  
 1208 Alston Jas (c) (c)  
 1209 Dark Lela (c)  
 1210ΔDavis Geo (c) (c)  
 1211 Jones Geo (c)  
 1212 Zimmerman Jack (c)  
 1213 Moore Ralph L (c)  
 1214 Andrews Eva (c)  
 1215 Gunter Lenora (c)  
 1216 Jackson Geneva (c)  
 1217 Clegg Mary (c)  
 1218 Poole Mary (c)  
**W Lakewood av intersects**  
**Fairview intersects**

**CORNWALL RD RD I (Hope Val-  
 ley)**  
 Surrey rd intersects  
 —ΔBaker Lenox D (c)

**CORNWALLIS RD E (Rockwood  
 and Tuscaloosa Forest) — From  
 2700 University dr southeast be-  
 yond Augusta dr**  
 108ΔSharpe Russell E (c)  
 Stuart dr ends  
 Augusta dr ends

**CORNWALLIS RD W (Rockwood  
 and Tuscaloosa Forest) — From  
 2700 University dr northwest be-  
 yond Chapel Hill rd**  
 Woodridge dr ends  
 212ΔMiller E McDonald (c)  
 213ΔRaymond Matt C (c)  
 Pineview av ends (not open)  
 Horton dr intersects (ns not open)  
 Sarah av ends (not open)  
 Legion av ends

502ΔWentworth Mary Mrs (c)  
 Nation av ends  
 Chapel Hill rd intersects

**CORPORATION—From 800 N Man-  
 gum west to Washington**  
 103ΔGattis J Chas (c) fish  
 103½ Brooks Luvena (c)  
 105-07ΔSwartz S & Sons junk  
 106 North Durham Pool Room  
 Glendale av begins

201a Justus Willie L (c)  
 201h Farrington Mary (c)  
 303 Richmond Jos (c)  
 204 Ingram Jesse (c)  
 205a McLain Mary (c)  
 205b Davis Gracie (c)  
 206 Dunnigan Gus (c)  
 207a Lipscomb Walter (c)  
 207h Hester Wm C (c)  
 209a Cox Eddie B (c)  
 209b Sanders Marion (c)  
 211a Cameron Nepple (c)  
 211h Harris Martha (c)  
 213 Bobbitt Ida (c)  
 215 Jones Annie (c)  
 217 Williams Chas (c)  
 North intersects

306ΔJobe Murray G (c)  
 307ΔLevitt Annie S Mrs (c)  
 309 Greene L Earl  
 311ΔGarner Ebel Mrs  
 313 Teague Ernest J  
 Madson begins

316 McCauley Henrietta Mrs  
 ΔLyman Vester  
 318ΔCoghill M Thos  
 320 Sneed Steven J  
 322ΔJohnson Elmer B  
 Riggsbee av intersects  
 Foster intersects  
 Roney ends  
 Morris intersects  
 Washington begins

**COTTON (East Durham) — From  
 511 Reservoir southeast to Barbee  
 (No houses)**  
 Barbee intersects

**COX AV—From ½ block northwest  
 of Grant southeast to 1100 S Al-  
 ston av (not open between ½ blk  
 northwest of Grant)**  
 Grant ends  
 Colfax ends

909 Crump Wm (c)  
 S Alston av intersects

**COZART ALLEY—From 544 E Pet-  
 tigrew southwest to E Proctor**  
 401 James David J (c) hlksmith  
 402 Sult Jas (c)  
 404 Long Lee T (c)  
 406 Best Geo T (c)  
 407 Stewart Wm M (c)  
 408 Vacant  
 409 King Rosa (c)  
 410 Alaska Floyd (c)  
 411 Daniel Carrie (c)  
 412 Williams Corrine (c)  
 413 Davis Jessie R (c)  
 414 Moore Theo (c)  
 415 Taylor Mattie (c)  
 416 Wilson Irving (c)  
 417 Gee Jennie (c)  
 418 Odell Bishop (c)  
 419 Alexander Dollie (c)  
 420 Yonson Jas (c)  
 423 Downey Jessie (c)  
 E Proctor intersects

**COOKING** Mangum at Holloway St. **HEATING**

**Public Service Company of N. C., Inc.**

**"THE GAS COMPANY"**  
 Office Phone N-121  
 Service Dept. Phone F-0302

**Refrigeration** **Water Heating**



# NORTHWESTERN MUTUAL LIFE INSURANCE COMPANY

Markham Ave.—East of Trinity Ave.—On N. & W. Railway

PHONE L-3361

J. P. McGuire Construction Co.

**CRABTREE (West Durham)**—From 2300 Mulberry northeast to Hillsboro rd  
604ΔCarrington Jack B  
605 Hodge Arnette R Mrs  
605½ Gooch Clyde C  
606ΔGarrand Otho A  
608 Clark Saml T  
610ΔBlake Wm M  
612 Willett Chas M  
614 Leonard Albert R  
Edmund begins

701 Whitaker Dicy R Mrs ⊙  
702ΔSorrell Fredk G  
705 Johnson Thos B  
706 Hurley Guy E  
Hillsboro rd intersects

**CRANE (East Durham)**—From 509 S Briggs av east to Bruce, I south of Angier av  
2302 Manson Clarence (c)  
2304 Hayes Frances (c)  
2307 Rigbee N Helen  
2308 Overman P Richd  
2312 Grady J Otho  
2314 Burgess Jos E  
Bruce intersects (ss not open)

**CRANFORD AV**—From Glendale av east to Ruffin, I north of W Club Blvd (not open between Washington and Dexter)  
404ΔJohnston Howard W ⊙  
Washington intersects (es not open)

(Not open between Washington and Dexter)  
Arbor intersects (not open)  
Dexter intersects  
635ΔBrown Chas V ⊙  
647ΔPlner Oscar F ⊙  
Ruffin intersects

**CRANFORD RD (Continuation of Morehead av)**—From 909 Anderson west to NC Hwy 751  
2215ΔThomas J Miller ⊙  
2223ΔMickey Harold C ⊙  
2227ΔFrasier Wm G jr ⊙  
2228ΔHarrar E Scott ⊙  
2232ΔBeal Jas A ⊙  
2235ΔWalton Loring B ⊙  
2236ΔSmith Robt S ⊙  
2239ΔConstant F Woodrige ⊙  
City limits  
Durham County line

2240ΔSpengler Jos J ⊙  
2243ΔThomson Roy B ⊙  
2247ΔScates Douglas E ⊙  
2251ΔKramer Paul J ⊙  
2255ΔNordheim Lohar W ⊙  
2256ΔHamilton Wm B  
2260ΔBaylin Geo J ⊙  
2302ΔPerry Harold S ⊙  
2303ΔCarlitz Leonard ⊙  
2401ΔBarnes J Foster ⊙  
NC Hwy 751

**CREASY** — From Sater south to 2800 Ashe, I east of S Benjamine (No houses)  
Ashe intersects

**CRESCENT BLVD**—From ½ blk southeast of Gary northwest beyond 7th, I northeast of Miami Blvd (No houses)  
Gary ends (not open)  
7th intersects (not open)

**CREST (Hickstown)**—From 2413 W Pettigrew west beyond city limits  
2301 Lyon Chas H (c) ⊙  
2303 Taylor Saml F (c) gro  
2305ΔPratt Alex T R (c)  
2306 Walker Robt H (c)  
2307 Scurlock Eli (c)  
2308ΔDavis Chas (c)  
2309ΔFuller Mary (c) ⊙  
2310 Vacant  
2311ΔTurrentine Pearl (c)  
2312 Saulters Hannah (c)

2314 Crooks Leo (c)  
2315 Webb Saml (c) ⊙  
2316ΔBeauty Spot Barber Shop (c)  
2319 Vacant  
Jordan ends

2320 Harris Thos (c)  
2322 Nunn Oscar (c) ⊙  
2323 Crowder Chas (c)  
2327ΔMonroe Etta (c) ⊙  
2329 Nunn Oscar (c) ⊙ soft drinks  
Fulton begins

2400 Lindsey Annie M (c)  
2401 Steel Ruth  
2402 King Jas (c)  
2403 Johnson Walter (c)  
2405 Brown Lee (c) ⊙  
Beacon ends

2412 Johnson Lee (c) ⊙  
2414 New Bethel Baptist Ch (c)  
2415ΔMoore Geo (c)  
Ashley intersects (ss not open)  
2510 Hickstown School (c)  
Stephens begins  
Bass begins

2601 Brown Wm R (c) ⊙  
2603 Ryans Henry (c)  
2605 Smith Sandy (c)  
2609 Singlton Phoebe (c) ⊙  
2617 Small Ellison (c) ⊙  
City limits  
Durham County line

2700 Edwards John (c)  
2715 Hackney Eliz (c)  
2717 Oliver Geneva (c)  
2800ΔPearlie Jas H (c) ⊙  
end Hickstown Cemetery (c)

**CROSS (Edgemont)**—East 1 blk to 216 S Goley, I south of 1500 Angier av  
1410 Mann Mary A Mrs ⊙  
Hamilton Bessie M ⊙  
1412 Medlin Ernest  
S Goley intersects

**CURRIN AV**—From Willow northwest to 2123 Chapel Hill rd  
2101ΔProctor Richd D ⊙  
2102ΔPipkin Jesse  
2111 Blue Archie N  
2113 Hobbs Oscar B  
Chapel Hill rd intersects

**CYCLE (Hickstown)**—From 2304 Shirley northwest to Barnum (No houses)  
Ringling ends  
Barnum intersects  
D—(Changed to Englewood av)

**DACIAN AV**—From 1300 Glendale av west to N Buchanan rd (not open between Orient and Harper)  
206 Stuart Chas E  
218ΔFleming David K ⊙  
219ΔClapp Edw C ⊙  
222ΔRoberts Clifton W  
226ΔShields Ira W ⊙  
North intersects

310ΔCampbell Theo E ⊙  
314ΔAndrews Jas A ⊙  
Washington intersects

504 Vacant  
Drient ends  
(Not open between Drient and Harper)  
N&Wry (no crossing)  
Harper ends  
N Duke intersects

900ΔKnight Eug F  
ΔKraybill Edw K  
902ΔLee Robt S  
ΔHarward Roy J  
904ΔDollar Allen P  
905ΔPhillips Preson P ⊙  
906ΔAlley Wm E  
907ΔCampbell Anne H Mrs  
908ΔYearby Norman L  
909ΔKolb Harvey A  
910ΔCrutchfield J Clarence  
911ΔSeale Cecil M Rev  
912ΔFarabow Gad E ⊙  
913ΔSpeed Jos A ⊙

914ΔWilkerson Wm L ⊙  
Poynthress Beulah W Mrs  
915ΔBarbour Luther H ⊙  
916ΔSlawson Chas F ⊙  
918ΔLinnemann Calvin C ⊙  
920ΔHorner Sudie M Mrs ⊙  
922 Vance The  
Apartments:

1ΔMinton Luther E  
2ΔKallman Stanley J  
3ΔHarmon Emma N  
4 Umstead Alex B  
5ΔRoberts Clifton W  
6ΔSmith Margt A  
7 Hackney Elmora H  
8ΔGoad Thos G  
9ΔRigsbee John W  
10ΔHenderson Alf F  
11ΔPierpont Frank A  
12ΔSealy Will C  
Street continued

923ΔKuker Martha C Mrs ⊙  
923½ΔStrowd Wm A  
924 Glenn The  
Apartments:

1ΔBennett Frank W jr  
2ΔBrown Otis M  
3ΔMcCulloch David J  
4ΔSimmons Earl E  
5ΔStanley J T jr  
6ΔWilson Jas E  
7ΔHolloway Jas  
8ΔErwin Frank T  
9 Redding Harry P  
10ΔChristian Murray M  
11ΔSmith Archle B  
12ΔGable Edgar M  
Street continued

926 Aycock The  
Apartments:  
1ΔLaxton Wm R  
2ΔGates Allen T jr  
3ΔBuchanan Ernest T jr  
4ΔStovall Esther M  
5ΔCollins M Henry  
6ΔKing Lurie E  
7ΔHendren Kath  
8ΔKendall Lydia M Mrs  
9ΔDyer Thos J  
10ΔBuwles Harold E  
11 Hull Frank A  
12ΔBoyd Ann B  
N Gregson intersects

1001ΔGlenn Walter M  
1003ΔWard Gordon W  
1004ΔWhite C Clyde jr ⊙  
1005ΔBrame Robt L ⊙  
1006ΔCooper A Derwin ⊙  
1007ΔHessee Lacy N ⊙  
1009ΔRegister Roland ⊙  
1011ΔO'Brient Wayne V Mrs ⊙  
1011½ΔWorth Alex M  
1013ΔCowan Robt H ⊙  
ΔDennis Arth J jr  
Silverman Jos J  
Moore Tarlton S  
1015ΔGray Donnan E  
1015½ΔHolbrook Maurice L  
1017ΔCowper Fredk A G ⊙  
1019ΔSchwartz Paul ⊙  
1021ΔEvans Emanuel J ⊙  
1023ΔWannamaker Scovill  
1025ΔLove John R ⊙  
Watts intersects  
N Buchanan rd intersects

**DAIRY (Bragtown)** — From Roxboro rd west I blk, I north of 6th av  
(Houses not numbered)  
nw 1 wΔCarden N Plinton jr  
ns 2 w Hardway Horace F

**DALE AV (Edgemont)**—From 107 S Elm south to Lyon  
903 Medlin Edw B  
905 Dixon Jas F  
906 Buffalo Douglas T  
907ΔStone Frank C ⊙  
908 Yates Elsie K Mrs  
909 Warren John W  
910 Dannenburg Bernice G Mrs  
911 Cox J Harvey  
912 Rhodes John E



Durham  
Ice Cream  
Co., Inc.

Blue  
Ribbon  
Fast Frozen  
ICE  
CREAM

Today  
It's Thrifty  
to Buy  
Quality  
800 W. Main  
DIAL  
L-963

## THE DEPOSITORS NATIONAL BANK

123  
W. Main

OF DURHAM, N. C.

Tel.  
F-144

Member Federal Reserve System and F. D. I. C.

"Seeking New Business On the Service We Render"



# PET Dairy Products Co.

# Pasteurized Dairy Products

Taste the Difference

PHONE L-988

1820 James St.



# Stephenson-Wilson, Inc.

# PONTIAC

Sales and Service

Complete Service and Repairs For All Cars

823 Morgan St.

Phones SALES R-188

SERVICE N-8661

USED CAR LOT L-2861

CHAS. S. ALLEN

# ALLEN INSURANCE AGENCY

GENERAL INSURANCE — SURETY BONDS

Mezz. Floor Depositors Bank Bldg.

Phone L-0331

**DALE AV—Contd**  
913 Carter Hattie Mrs  
914 Harris Arth T  
916 McDowell Max K  
Lyon Intersects

**DALLAS** — From 1/2 blk northeast of Weaver southwest of city limits, 1 southeast of South (not open)  
Weaver intersects (not open)  
City limits  
Durham County line

**DAVIS**—From 814 Maplewood av west to Underwood av (Numbers irregular)  
8 Bailey Nettie (c)  
10 Austin Oddie (c)  
12 Smith Bertha (c)  
14 Dixon John J (c)  
16 Floyd English D (c)  
20 Goldston Curtis (c)  
22 Reaves Thos (c)  
24 Elam John (c)  
26 Austin Noah (c)  
1504 Davis Luther (c)  
1505 Eubanks Lucy (c)  
1506 Humphrey Martha (c)  
1507 Farrington Mattie (c)  
1509 Thomas Ellnor (c)  
1511 Wall Henry (c)  
Underwood av ends (not open)

**DAWKINS**—From 400 E Umstead southwest beyond Linwood av  
1203 Sims German (c) ©  
1205 McQuag Fannie, (c)  
1206 Malone Carrie (c)  
1207 Hayes Iva (c)  
1208 Thompson Lathar (c)  
1209 Kollock Lillie (c)  
1210 McCoy Charlotte (c)  
1211 McLaughlin Edw W (c) ©  
bldg contr

1212 Chadwick Chas (c)  
1213 Bailey Jas (c) ©  
1214 Holder Sue I (c)  
1215 Adams John (c)  
1216 Anthony Viola (c)  
1217 Richmond Blanche (c)  
1218 Morris Geo (c)  
1219 Richards Cora (c)  
1222 McMillon R Hector (c)  
1224 Locust Clinton (c)  
1226 Allen Margt (c)

Linwood av intersects  
1302 Dickerson Lillie M (c) ©  
1304a Littlejohn Susie (c)  
1304b Gibbs Thos (c)  
1305 Crawford Ada (c)  
1306 Moore Saml (c) furn repr

**DAWN**—From about 2800 Angier av southwest to E Pettigrew  
607 Hatcher Geo W (c)  
609 Bridgeds Carsell (c)  
613 Hatcher Thos H  
607 Wiggins Nathan (c)  
Sou Ry crosses  
E Pettigrew intersects

**DAYTON**—From 1400 S Alston av southeast beyond Wabash (not open)  
Rosewood intersects (not open)  
Lakeland intersects (not open)  
Wabash intersects (not open)

**DEAN**—From Stag northwest to 1900 Chapel Hill rd  
1707 Wilkins Iva L Mrs  
1711 Lucas Delia B Mrs  
1712 Dickinson Mattie O  
1714 Stanton Noah S  
1716 Apple Clyde F  
Chapel Hill rd intersects

**DELAWARE**—From Jersey av west to Norwood av, 3 south of Morehead av  
2111 Council Herman L  
2208 Vacant  
2210 Drane Jas T ©  
Norwood av intersects (not open)

**DELAWARE AV (West Durham)**—From Sprunt north to Wagoner, 2 west of Broad  
1600 Rinaldi Peter ©  
1601 Perry W Howard ©  
1602 Sartor Benj W  
1603 Perry O Gordon ©  
1604 Pace W Baker ©  
1606 Horton Walter B ©  
1608 Hackney Chas B ©  
1609 Richardson D Warner ©  
1610 Goodwin Hoyle T ©  
1612 Vacant  
1614 Helms Eustace C  
1618 Kelly Hunter L ©  
1620 Turner John P  
1622 Sorrell Fred G  
Sunset av intersects  
Wagoner intersects

**DEMERIUS** — From 1/2 block east of Ruffin west to 1/2 Watts (not open between 1/2 block east of Ruffin and N Duke)  
Ruffin intersects  
N Duke intersects  
908 Putnam Geo H  
922 Blomquist Hugo L ©  
923 Clark Floyd R ©  
Clark Gwendolyn G Mrs  
corsetiere  
925 Jones Cabell B Jr ©  
N Gregson Intersects

1003 Collins Carrie M Mrs ©  
1004 Gibson Jefferson D ©  
1005 Huckabee John S ©  
1006 Bashinsky Leo  
1007 Noel Harold L ©  
1012 Rogers Ludlow T ©  
1013 Troy John C ©  
1014 Holden Rothschild H ©  
Dollar av begins

1015A Hendricks Eliz Mrs  
1017A Rolling Wm W ©  
1018A Wilbur Ralph S ©  
1020A Wilson Fredk E ©  
1023A McCrea Forrest D ©  
Watts intersects

**DERBOME (Hayti)** — From 200 E Lawson south to Pekoe av (not open between E Lawson and Masondale av)  
(No houses)  
Masondale av ends  
Formosa av begins  
Pekoe av begins

**DEVND RDAD, RD I (Hope Valley)**  
—A Aylea Edwin P ©  
—A Gardner Clarence E  
—A Gregory J Hannon ©  
Dover rd intersects  
—A Allen Chas S ©  
—A Forbus Wiley D ©  
—A Duckett Alf F  
—A Orgain Edw S ©

**DEXTER**—From 1/2 block south of 631 W Club blvd north beyond Oakdale av  
W Club blvd intersects  
1506A McDuffie Wm C ©  
1508A Goeller Marie E Mrs ©  
Cranford av intersects (es not open)

1602A Pope Harold W  
1604A Denniss Leland C ©  
1606A Carpenter A Newbern ©  
1608A Westmoreland Thos C ©  
1610A Orander Reuben W ©  
Oakdale av intersects (not open)

**DEZERN ALLEY (West Durham)** — From 2304 Gin northwest to Hale, 2 north of Hillsboro rd  
2306A Jackson Annie Mrs ©  
2308 Tucker Hallie V Mrs ©  
Hale Intersects

**DILLARD N** — From 500 E Main northeast to Holloway  
108A Scales Sue H Mrs furn rms

1111 Millican John K pntr  
A Colonial The furn rms  
112A Nurkin Jake ©  
115A Harris Arth M  
Hundley Alice C mus tchr  
118A Alston Mamie P Mrs ©  
119A Everett Reuben O ©

Liberty Intersects  
204A Markham Chas B ©  
205A Thomson Wm A ©  
206A Umstead J Martin ©  
207A Fanning Annie R Mrs ©  
210A Newton Edw T ©  
211A Pollard Wm T ©  
213A Green Chas T ©  
214A Gmdey Robt L ©  
215A Falk Grace E Mrs  
217A Jacob M J whol hosiery  
218A Brown Sallie G Mrs ©  
Crot Claude A  
219A Price L B Mercantile Co  
house furn gds  
Holloway Intersects

**DILLARD S** — From 500 E Main southwest to E Pettigrew  
110A Carr Wm F Hon ©  
111A Uzzle Motor Co Inc (used car lot)  
E Peabody Intersects  
Ramsere begins  
305A Durham Fruit & Produce Co  
SALRY crosses  
E Pettigrew Intersects

**DIVISION**—See Enterprise

**DDLAR AV**—From 1104 Demerius north to Leon, 1 west of N Gregson (not open between W Club blvd and 1/2 block south of Ruby)  
Knox intersects

1307A Faucette Chas D ©  
1311A Troy Ballard E ©  
1312A Christian Linwood B ©  
Englewood av intersects

1406A Simpson Wm H ©  
1407A Atkins John L jr  
1408A Davis Jas H ©  
1409 Vacant  
1410A Daniel Ralph E ©  
1411A Vaughan Jas W ©  
1412A Ray S Coley  
1413A Broadwell W Jethro ©  
1414A MacMillan G Louise  
1416A Cherry Richd A ©  
1417A Peel Garland O ©  
1418A Baldwin R Lynwood jr  
1421A Page Irving W ©  
1425A Burnham Jas F ©

W Club blvd intersects  
(Not open between W Club blvd and 1/2 block south of Ruby)  
Ruby intersects  
Hudson intersects (ws not open)  
Leon intersects

**DDVER**—From 1401 Duke University rd south beyond Scott  
707 Atkins Lizzie (c)  
710 Gunn John (c)  
714 Gaines Jas (c)  
Jackson Intersects

720 Jones Isaac (c)  
722 Trice Celia (c)  
727 Webb Mamie (c)  
729 Griffin Mamie (c)  
731 Wilson Saml H (c)  
735 Boutwell Doshia (c)  
737 Ewing John (c)  
739 Umstead Allie (c)  
Scott ends (not open)  
834 McDonald Mattie (c)  
836 Stroud Sadie (c)  
838 Powell Waverly (c)  
840 Bradshaw Ida (c)

**DDVER RDAD, RD I (Hope Valley)**  
—A Hope Valley Country Club  
—A Greenhill Maurice H ©  
—A Swett Eliz G Mrs ©  
—A Hager Virgil D  
—A Hays Robt S



# Durham Bank & Trust Co.

MEMBER F. D. I. C.

TEL. 115-64

COMMERCIAL SAVINGS — SAVINGS  
SAFE DEPOSIT — TRUST SERVICE

# W. C. LYON COMPANY INC.

## HARDWARE — BUILDERS' SUPPLIES

Savage Arms Products — Remington Ammunition  
"Good Buildings Deserve Good Hardware" — Corbin

213 East Chapel Hill

Phones L-946; L-947 and L-948

### DOVER RD RD 1—Contd

- ΔWaller Zebulon V ⊙
- ΔRed Rieold J ⊙
- ΔPerlzweig Wm A ⊙
- ΔGross Paul M ⊙
- Norton L Watts
- Avon rd intersects
- ΔWackerman Albert E ⊙
- Surray rd intersects
- ΔPeeler J Lee ⊙
- Devon rd intersects
- ΔHudson Chas F Rev ⊙
- ΔCouncil Commodore T ⊙
- ΔBull Ezra C
- ΔLyon Geo L ⊙
- Brownell Wm A
- ΔSmith David T ⊙
- ΔEadie Geo S ⊙

### DDWD—From 1000 Cleveland east to N Alston av

- 203 Maynor J Wesley
- 205 Marshall Chas E
- 208 Bullock Alma L Mrs
- 209 Lee Jas T
- 210A Blackman Melissa Mrs
- 211 Batchelor Agnes H Mrs
- 213 Vacant

### Roxboro intersects

- 305ΔJones Lee E (c)
- 306 Chavis Eliz (c)
- 307 Love Pauline (c) beauty shop
- 308 Parrish Abram (c)
- 309 Jones Rufus (c) ⊙
- 310 Lyon Alonzo W (c)
- 310a Perry Lonnie (c)
- 310b Davis Eug (c)
- 310½ Dommie Wm (c)
- 311 Mitchell Stacy (c)
- 312a Pointer Lee (c)
- 312bΔFields Hudson Rev (c)
- 312½ Black John (c)
- 313ΔCook Wm (c) ⊙
- 314ΔLove Pauline F (c) ⊙
- 315 Massey Almata (c)
- 316 Chavis Pearl (c)
- 317 Leach Melvin (c)
- 317½ Rollins Rufus (c)
- 318 Harris Joanna (c)
- 319ΔJustice Dan A (c)
- 320 Green Walter (c)

### Lynchburg begins

- 401ΔWimberley Elias Rev (c)
- 402ΔFuller Wm M Rev (c) ⊙
- 403 Strudwick Geo (c)
- 404 Mt Gilead Bapt Church (c) ⊙
- 405 Day Wm H (c)
- 406ΔDaylight Super Market gros

### Gurley ends

- 407 White Manuel (c)
- 408 Gordon Walter (c)
- 409 Rollins Odessa (c)
- 410ΔGattis J Henry (c) ⊙
- 411 Lyon Leonard W (c)
- 411½ Burton Sarah (c)
- 412 Scott Jas E (c) ⊙
- 413 Lewis Martha E (c) ⊙
- 414 Suitt Claude D (c) ⊙
- 415 Ricks Arth (c)
- 416ΔWoods Haywood (c)
- 416½ΔEast "N" Taxi (c)
- 417 Morgan Maggie (c)
- 418 Rite-Way Laundry (br)
- 418½ Jones Maggie (c)
- 419ΔJones Ellis D & Co (c)

### funeral directors

- 420 Vacant
- 424ΔHolloway Bros (c) gros
- N Elizabeth intersects
- 501 Keith Dorsey (c)
- 502 Fields Essex (c) shoe shiner
- 503 Roberts Eliz L (c)
- 504ΔRuffin Ezelia (c) ⊙
- 505 Hopkins Alice (c)
- 506 Heartt Julia A (c) ⊙
- 507 Brown Wesley (c)
- 508 Fuller Frances (c)
- 509ΔDeShazor's Beauty System
- (c) (br)
- 509½ Tabor Otis (c)

### Tucker begins

- ne corΔEast End School (c)
- 510ΔJeffries Sanford S (c) ⊙
- 512 Mitchell Cherry (c)

### 514 Keith Ora (c)

- 601ΔHolloway Geo P (c) ⊙
- 603 Bratcher Graham (c) ⊙
- 604 Chavis Arth C (c) ⊙
- 605 Jones Fannie (c)
- 606 Link Bud (c)
- 607 Thompson Thos J (c) ⊙
- 608 Hamlett Rosa E (c)
- 610 Jones Thos (c)
- 611 Crews Fredk D (c) ⊙

### Hazel Intersects

- 701 Rhodes Henry E (c)
- 702 Hobbs Edw (c)
- 703 Estes Maner L (c)
- 704 House of Prayer Holy Church
- (c)
- 705 Hunt Warren (c)
- 706 Reynolds Thos (c)
- 707ΔHunt Walter (c)
- 708ΔMcAllister Ralph (c)
- 709 Allen Jas A (c) ⊙

### Hamlin Intersects

- 802 Roberts Edw (c)
- 803 McCoy Saml G (c)
- 804 Pretty Leroy R (c)
- 805 Sellers Saml (c)
- 807 McDowd Emory (c)
- 808ΔGibson Nathan (c) ⊙
- 810ΔHarris Oscar C (c) ⊙

### Hanover Intersects

- 802 Roberts Edw (c)
- 803 McCoy Saml G (c)
- 804 Pretty Leroy R (c)
- 805 Sellers Saml (c)
- 807 McDowd Emory (c)
- 808ΔGibson Nathan (c) ⊙
- 810ΔHarris Oscar C (c) ⊙

### N Alston av intersects

- 700 Thompson Henry (c)
- 701 Anderson Sidney (c)
- 703 Sewell Jake (c)
- 705 Roberts Clarence (c)
- 707 Austin Henry

### Hanover ends

- 801 Tabon Zack (c)
- 803ΔRiggsbee E Baxter (c)
- 804 Clements Burley L (c)
- 804½ Scott Katie (c)
- 805 Ross Isalah (c) ⊙
- 806 Perry Elva (c)
- 806½ Prince Harvey J (c)
- 807 Miller Selena (c) ⊙
- 809 Johnson Walter J (c) ⊙

### N Alston av intersects

- 903 Mack Robt (c)
- 905 Cherry Robt D (c)
- 906a McClain Jas (c)
- 906b Hester Lemuel (c)
- 907 Satterfield W Fletcher (c)
- 908 McLean Odessa (c)
- 909 Cates Benj (c)
- 909½ Mt Olive Holiness Church
- (c)
- 910 Climon Jas (c)

### Union ends

- 1000 Moore Ethel (c)
- 1001 Sneed Willie (c) ⊙
- 1002 Ruffin Edw (c)
- 1003ΔDean Lonnie (c)
- 1004 Mims Kath (c)
- 1006 Wright Theo (c)
- 1007 Weaver John (c) ⊙
- 1008 Lyon Mozelle (c)

### N&Wry crosses

### Granby ends

- 1119 Trice Goldie J (c)
- 1122 Hall Saml H (c) ⊙
- 1201 Suitt Frank Jr (c)
- 1204 Evans Chas (c) ⊙
- 1205 Alston John (c)
- 1206 Leathers Jas (c)
- 1207 Turnage Amos (c)
- 1208 Mann Orle (c)
- 1210 Hall Festus (c)
- 1211 Cates Frances
- 1213 Cates Tommie (c)

### N Hyde Park av ends

- 1301 Powell Essie (c)
- 1302 Jordan Minnie (c)
- 1303 Jones Hattie
- 1304 Vacant
- 1307 Pringle Thos (c) ⊙
- 1308 Davis Mary (c)
- 1310 Parker Jas P (c)
- 1401 Pine Street Grocery (c)
- Wilson Saml (c)

### Bender ends

### Miami blvd intersects

### 1407 Yarborough O'Mega (c)

### 1409 Vacant

### Fay Intersects

### DRIVER AV N (East Durham) — From 2100 E Main north to Liberty

- 1012 Jones Haywood A ⊙
- 102ΔBledsoe Gaitber W ⊙
- 106ΔBullock G Etra Mrs ⊙
- 107 Carr Memorial Meth Church
- 108ΔPalmer Geo R ⊙
- 110ΔWilson Everett ⊙
- 111ΔDunn Millard C Rev
- 112ΔJones Wm T
- 113ΔStallings Henry W ⊙
- 114ΔSmooke Saml C ⊙
- 301 Davis Vallie M Mrs
- 202ΔGoodwin Oessie L Mrs ⊙
- 303ΔCarr Claudons A ⊙
- 204ΔParker Otis L
- 204½ Davis Wm T
- 205ΔJohnson Bertha Mrs ⊙
- 206 Taylor Wm S
- 207ΔFuller Katie H Mrs ⊙
- 208 Cox John S ⊙
- 209ΔCarney Jos E
- 210ΔHaley Wm E ⊙
- 211ΔFurrell Ralph A
- 212ΔWomble Robt L Rev
- 301ΔRoyal Chas N Rev
- 303ΔKing Jas R ⊙
- 304 Morrison Geo P
- Perry Rena V ⊙
- 305ΔSpain Albert D ⊙
- 306ΔJones Jos D
- 307ΔFonville Wm B ⊙
- 308ΔHight Presley R ⊙
- 309ΔClements Clarence E
- 310 Haynes Grover C ⊙
- 313ΔMathes Jas M ⊙
- 314ΔMarshall A Cleveland ⊙

### Taylor intersects

- 402ΔCrawford Geo ⊙
- 404ΔWatson Chas M ⊙
- 410ΔParrish Hurley I ⊙
- ΔEast Durham Jr High School
- 412ΔCarlton Ernest G ⊙
- 414ΔThompson Dora E Mrs ⊙
- 416ΔBarbee Betty ⊙
- 418ΔBrown Dock W ⊙

### Southgate intersects

- 500 Gospel Tabernacle
- 501 Rollins Josie M Mrs gro
- 503ΔRollins R Curtis ⊙
- 505ΔMorris Eug M ⊙
- 506ΔGoodwin Addie C Mrs ⊙
- 507 Cash Wm T ⊙
- 508ΔLipscomb Geo L ⊙
- 509ΔPoe Ernest O ⊙
- 510ΔFoster Carl E
- 511ΔSauls Lemuel E ⊙
- 512ΔSaitta Andrew P
- 600ΔGlosson Chas W
- ΔGarrard Clarence R
- 601ΔFields Ernest L ⊙
- 602ΔByrd Harvey C jr
- ΔFoster Jas W
- 604ΔStallings C Marco ⊙
- 605ΔFoster Saml M ⊙
- 606 Norwood Mamie Mrs ⊙
- 607ΔMurdock J Oscar ⊙
- 608 Tudor Ralph O
- 609 Hunt Robt L
- 610ΔRodgers Jas W ⊙
- 611ΔCoble Burn C ⊙
- 612ΔParrish Benj C ⊙
- 615ΔJacobs Donnie H ⊙

### Liberty intersects

- DRIVER AV S (East Durham) — From 2100 E Main south to E Pettigrew
- 102ΔHolloman Chas A
- 103 Ange Johnnie M Mrs
- 104ΔEmory Ethel T Mrs
- 106 Ferrer Hal W
- 107ΔSmith Y E School
- 110ΔCates Eita R Mrs ⊙
- 114 Vacant
- 115ΔHall Wm R ⊙
- 116ΔHudson Furman D ⊙
- Seagroves W Vann



# GULF

# OIL

## Corporation

Gasoline  
Kerosene  
Fuel Oil

Dial  
R-747

2211  
Gulf Street

WHEN YOU  
THINK OF



THINK OF

# CLAUDE HULL FLORIST

FLOWERS FOR ALL OCCASIONS

215 N. MANGUM

Phone-  
R-194



# The Young Roofing Company, Inc.

Contractors and Manufacturers

GRAVEL ROOF and SHEET METAL WORK

Barrett

313 Foster St.

Phone J-2461

# BUDD- PIPER ROOFING CO.

115-117  
W. Chapel  
Hill St.

Phones  
F-2121  
and  
J-8971

## The Peabody Drug Company

Wholesale  
Druggists

Complete Line  
of

### Eli Lilly's Pharma- ceuticals

TEL.  
N-155

305  
Pettigrew  
St.

# RILEY PAINT CO.

Wholesale and Retail

Perfection  
Paints and Varnishes  
Wall Paper



PHONE J-6021

"IN FRONT OF THE POST OFFICE"

DRIVER AV S—Contd  
117 Glover Ethel L  
    △ Glover Jas R ⊙  
118△ Burckham Arth E  
    Richardson Waylon J  
119 Cates Frank J  
121△ Parrish Lillie C Mrs ⊙  
    Hart Intersects

201△ Cheek Lena Mrs ⊙  
202 O'Neal Orue A  
203 Thomas Essie M Mrs ⊙  
205△ Cooke Walter M ⊙  
206 Rodden Beatrice Mrs  
207△ Phelps Roy H  
208△ Fuller Robt W ⊙  
210△ Hamlett John A  
211△ Hayes R Benton ⊙  
212△ Carter Felcie C Mrs ⊙  
213 Motley Wm S  
215 Emory E Hudson ⊙  
    Morgan Geo E

Ashe Intersects  
301△ Green Columbus D  
    Barbee Della A  
    Utley Viola Mrs  
302△ National 5c to \$1.00 Store  
304△ Durham Shoe Rebuilders  
304½ Carr & King Barber Shop  
306△ US Post Office (E Dur-  
    ham br)

Angler av Intersects  
402△ Carswell Drug Co  
402½△ Shuler Jas E phys  
    C M Co The headache powders  
    Castleberry Berta M Mrs  
    Poole Nancy D  
    Crawford Wm R jr  
    Mitchell Vernon

406△ Sea Food Market  
408△ Seagroves Lindsey P ⊙  
409 Abernathy Jos  
410 Lowe Wm N  
411 Morris Thos C  
414 Gurlley Chas D  
417 Williams Walter J  
420 Goodwin Luther C jr  
423 Vacant

424△ Fonville Isaac B ⊙  
428△ Tippett Robt A ⊙  
429△ Lea Paul D ⊙  
430 Jones Annie E Mrs  
434 Jackson Vader Mrs  
435 Hamilton W Clyde  
440 Hinson Chas E  
441 Ray Jas A  
447△ Wilkins John M  
448△ Overman J Henry ⊙ soft  
    drinks

451-53△ Garland Woodcraft Co  
    cabtmkrs  
452△ Hardison Jos  
459 Salvation Army The (E Dur-  
    ham Outpost)  
459½ Pulliam Jas  
460-62△ Warner Hosiery Mill Inc  
    mfrs  
461△ Stork Supply Co The diaper  
    service  
463 Lee C Products Co (plant and  
    stge)

E Peabody Intersects  
SAL Ry crosses  
Sou Ry crosses  
E Pettigrew intersects

DUBEI AV — From 610 Ramseur  
east to 2208 Englewood av

DUKE N—From 800 W Main north  
beyond Leon (not open between  
½ block north of 1620 and be-  
yond Leon)  
115△ Brown's Auto Supply Co  
121-23△ Mathes J M Co Inc  
    whol tobacco

Morgan Intersects  
Randolph ends  
Lamond av Intersects

—△ Durham High School  
Gloria av Intersects  
Minerva av Intersects  
W Trinity av Intersects  
712△ Bordeaux Marvin W  
714△ Hicks J Thos

Monmouth av Intersects  
801 Fowler W Ambrose  
802△ Lasater John R jr  
803△ Carden Wm H  
804 Smith Alle C  
805 Ragan Edw F  
806 Chenault Walter L  
807 Stancil Adlai C  
808 Condon Sarah M Mrs  
809 Moseley Rufus M  
810 Jones Edw M

Daclan av Intersects  
902△ Bond David B  
903△ Winfree Lawrence C  
904△ Fuqua Jas H  
Urban av Intersects (es not open)  
1005△ Jones Corbin R ⊙  
1007△ Darnall Saml F  
    △ Howell Emma Mrs ⊙

W Markham av Intersects  
1101△ Howerton Richd T  
1102△ Schulken Roger M  
1103△ Wilkerson Oscar F bldg contr  
    Carver Fannie ⊙  
1105△ Parrish Ewell C ⊙  
1106△ Tilley Hoyt S ⊙  
1107△ Long Pearly L ⊙  
1109△ Scott Nora D Mrs ⊙ drsmkr  
1111△ Aldridge Willis H ⊙  
1112△ Elkins Augustus B ⊙  
1113△ Wood Clarence R ⊙  
1118△ Ward D Ernest ⊙

Green Intersects  
1209△ Gerard Kenneth C  
    Demerius intersects (not open)  
1307△ Tyndall Clovis F ⊙  
1309△ Usry Lindsey F  
1311△ Young N Pinkney

W Knox Intersects  
1400△ Gruschow Paul B Rev  
1403△ Smith Lester A ⊙  
1404△ Gunter C Walton  
1406△ Dunnegan Ernest E ⊙  
1409△ Bouzard N Carroll ⊙  
1410△ Bobbitt David L ⊙  
1411△ King Harley L ⊙  
1412△ Morris Connie L ⊙  
1416△ Browning Walter M ⊙  
1417△ Cheek Thos L ⊙  
1421△ Floyd J Fred ⊙  
1422△ Wilson Robt L  
1423△ Dominick Hal M ⊙

Englewood av intersects (es not  
open)

1501△ Robinson Spottswood B  
1502△ Harris Saml H  
1505△ Lowry Bruce A ⊙

Kimrey ends  
1512△ McTeer Herbert E ⊙  
1515△ Garrett Chas G ⊙  
1516△ Chandler Chas R ⊙  
1517△ Dackis Chas A ⊙

W Club Blvd Intersects  
1606△ Geanes Carl H  
1607△ Lloyd G Dewey ⊙  
    Oakley A Carl  
1608△ Rich Wm T ⊙  
1609△ White Frank W  
    △ Smith Jay T  
1610△ Bittle Geo W  
1611 Tilley Mamie R Mrs ⊙  
1614△ Cooke Maynard E ⊙  
1615△ Tillery W Lawrence ⊙  
1617△ Coleman Clarence W  
    AGill Leon T  
1620△ Munden Carey W ⊙

(Not open between ½ block north  
of 1620 and beyond Leon)  
Hudson begins (not open)  
Leon intersects

DUKE S—From 800 W Main south  
to Forest Hills Blvd E  
112△ Dillon Supply Co mill sups  
    Sou Ry crosses  
    W Peabody intersects  
    Memorial begins  
301△ Thomas & Howard Co Inc  
    whol gros

303△ Graybar Elec Co Inc  
    elec equip  
    W Chapel Hill Intersects  
410△ O'Brien Thos J ⊙  
418△ Lewis Kemp P ⊙

Jackson Intersects  
501△ Broadwell Ruffin J gro  
502△ Minton Lester W  
504△ Windham Leita M Mrs  
505△ Mooney Lester E  
507△ Dickson Clifford L ⊙  
508△ Bradshaw Mary W Mrs ⊙  
509△ Skinner Mary W Mrs ⊙  
510△ Couch Kathleen S Mrs ⊙  
    nurse  
513△ Webster Robt L ⊙  
514△ Rowe Franklin A  
    Poole Polie G  
515△ Hazel Alma R Mrs ⊙  
516△ Whitaker Walter B ⊙  
520△ Elliott F Scott ⊙

Yancey Intersects  
601△ Minor Haywood L ⊙  
602△ Lindsey Nannie C Mrs  
604△ King Harris L ⊙  
605△ Hall Thos S  
607△ Duke Jos J ⊙  
608△ Pritchard Pauline W Mrs ⊙  
610△ Bullock Jesse M ⊙  
611△ Hobbs Lehman W  
612 King Roy N  
613△ Harward Vernon J ⊙  
614△ Sparrow Mellie C Mrs  
615 Pashales Jas ⊙

Parker begins  
701 Vacant  
703△ Webb Jos C  
    △ Lipscomb John M jr  
    △ Jones Louise ⊙  
707△ Twaddell Wm P ⊙  
    Twaddell School  
    Morehead av Intersects

803△ Williams John W ⊙  
804△ Morehead J Lathrop ⊙  
806 Vacant  
815△ Calvert Methods School  
    Pickard Bess S Mrs  
W Proctor Intersects (es not open)  
900△ Hill John S ⊙  
901△ Tomlinson Lawrence A ⊙  
903△ Budd Walter P ⊙  
909△ Carr Laura N Mrs ⊙  
913△ Lipscomb Ethel C Mrs ⊙

Cobb Intersects  
1015△ Carlton Alonza P ⊙  
1031 Walker Chester A (c)  
    W Lakewood av Intersects  
    Willard ends

1206△ Pipkin W Marshall ⊙  
1208 Maynard Hazel Mrs  
1210△ Williams Bessie L Mrs  
1212△ Walters Jethro G ⊙  
1214△ Strickland Melvin G jr  
1216 Vacant

Hill ends  
1304 Minor J Merriman  
1306△ Smith Cecil C ⊙  
1314△ Forest Hills Service Station  
    filling sta  
1317△ Fonville J Gilbert filling sta  
    △ Fonville Home Insulation Co  
    Vickers av intersects  
    Forest Hills Blvd E ends

DUKE UNIVERSITY ROAD (Con-  
tinuation of W Chapel Hill) —  
From Kent west beyond city  
limits

1206 Pendergraph Fuller A ⊙  
    McDonald Lillie R Mrs ⊙  
1207△ Peoples Leroy (c)  
1209 Isley Thurl A (c)  
1210△ Talbert Jas O  
1211 Crawford Fred (c)  
1212△ Parish Dexter G  
1213 Houston Ned (c)  
1213½ Green Huley (c)  
1215 McDougald Ray  
1218△ Davis Mary L ⊙

Gerard begins  
Brewster ends  
1301△ Pendergraph Percy C  
1303△ Lascalette Harry W  
1305△ Cole Arth V ⊙



All Savings Insured  
Up to \$5000 by  
Federal Savings and  
Loan Insurance Corp.

**BIGGER DRINK****BETTER TASTE 5c**

**DUKE UNIVERSITY ROAD —**  
Contd  
1306ΔUmstead Kate G ⊙  
1308ΔPorterfield Ralph B  
1310ΔHarris R Henry

**Dover begins**

1400ΔWetmore M Dare ⊙  
1402ΔGoss Claiborne M ⊙  
1410 Copley Lewis E

**Maplewood av intersects**

**1500 University Apts**  
Apartments:  
A1A Cauble Martin A  
A1BΔOverstreet Moulton P res mgr  
A2AΔMitchell Jessie A Mrs  
A2BΔRowe W H  
A3AΔAbrahams Harris L  
A3BΔAllen Burwell A  
B1AΔGilbert Geo G  
B1BΔLevin Abe L  
B2AΔEisenberg Morris  
B2BΔHockfield Jos M  
B3AΔHilgendorf Walter A  
B3BΔClark Marvin D  
C1A Menkin Valy  
C1BΔStuckey Rembert C  
C1CΔSmith Willis jr  
C1DΔMenkin Valy  
C2AΔJones Dorothy  
C2BΔMoore N Cath  
C2CΔTreat Nathaniel E  
C2DΔKelley Norman B  
C3AΔMacKenzie John G  
C3BΔRogers Jas W  
C3CΔPoole Grover D  
C3DΔGregory C B  
D1AΔDavis G P Mrs  
D1CΔNoblin Wilfred W  
D1DΔHiatt Faye  
D2AΔGriffith Geo B  
D2BΔKuhn Harold H  
D2CΔLee Walter T  
D2D Price J Alton  
D3AΔAlley Margt H Mrs  
D3BΔNell Robt G  
D3CΔSmith Milton C  
E1AΔMcLean I Wm jr  
E1BΔLangley Claudia D  
E1CΔdeJong Herman  
E1DΔKlein Mary L  
E2AΔMcAdams N Louise  
E2BΔPeele Talmadge L  
E2CΔPoole Geneva D  
E2DΔWooten Julia S  
E3A Talcott Leroy E  
E3BΔLewis Thos H  
E3CΔArmstrong Dorothy C  
E3DΔRogers Wm P  
F1AΔSmith Elsie R  
F1BΔShumate Gale D  
F1CΔBlankford Geo G  
F2AΔTilley Sterling B  
F2BΔLeague G Norwood  
F2CΔShugerman A S  
F3AΔMartin Ruth C  
F3BΔClement Elijah H  
F3CΔLong Oscar W jr  
G1AΔBrowne Chas L  
G1BΔThaxton Benj C jr  
G1CΔAtwell Robt J  
G1DΔPenn Harry L  
G2AΔKing Elsie B Mrs  
G3AΔConstable Chrysteen C Mrs  
G2BΔHodge Gameel B  
G2CΔEastham Barry C  
G2DΔCooke Sarah  
G3B Waters Luther B jr  
G3CΔAlloway Fred L  
G3DΔColeman Henry C  
H1AΔEvereaux Alf B  
H1BΔDuckett Howard C  
H1CΔSnyder T R  
H2AΔGregory Nathaniel A  
H2BΔDozier Wm G  
H2CΔReisse Geo B  
H3AΔBateman Thos E  
H3BΔBlue Grace M  
H3CΔSugden Herbert W  
J1AΔRussell Robt M  
J1BΔBilser Robt H  
J1CΔRaymond Ruth  
J1D Moore Phyllis A  
J2AΔParsley H Nutt Rev  
J2B Whitaker A C

J2CΔHayes Woody C  
J2DΔBottoms Gladys M  
J3AΔWare Norma  
J3BΔFlynt Marjorie H  
J3CΔTaylor R G  
J3DΔVoyles Carl M jr  
K1AΔAdkins Troglor F  
K1BΔFord Leslie R  
K1CΔLutes Lawrence V  
K2AΔBryant T Chalmer  
K2BΔMurphy Wm P jr  
K2CΔHighsmith Cath  
K2DΔKepler Reginald E  
K3AΔLovell Durward L  
K3BΔBarden Thos O  
K3C Jones J Kempton  
K3DΔKerman Herbert D  
L1AΔGoddard David W  
L1B Sparger Saml J  
L2AΔBrown Ivan  
L2BΔAnderson Zeb V  
L2CΔStanley Dennis K  
L3AΔForney Minnie A  
L3CΔSchwach Irving  
L3C Jones Wm E jr  
M1AΔWeeks Kenneth D  
M1BΔSirmans Horace L  
M2AΔReamer I Thos  
M2BΔCotttingham John L  
M3AΔRheo Geo W  
M3BΔEnoch J Willis  
N1AΔUnderwood Robt W  
N1B Vacant  
N2AΔCrumpacker Louise C  
N2BΔLowry Benj H  
N3AΔLamberth Wm A jr  
N3BΔWilliams M Claudia  
**Street continuee**  
1505ΔWallace Wm M II cons eng  
1507ΔHaynes Julie M Mrs

**Underwood av begins**

1601-03ΔRoberts Thrs B ⊙  
1607 Burch Lizzie F ⊙  
Burch Carrie W ⊙

**Swan ends**

1620ΔSmith Nettie G Mrs ⊙  
— Maplewood Cemetery

**Swift av ends**

1700ΔPickett Sycho ⊙  
1702ΔHoover Calvin B ⊙

**Oregon ends****Alexander av ends****Anderson intersects**

ΔHart Deryl ⊙  
ΔDuke University (West Campus)  
ΔDuke Hospital  
ΔUS Post Office (Duke Sta)  
Western Union Teleg Co (br)  
ΔDuke University Library  
Quadrangle Pictures theatre  
City limits  
Durham County Ilne

**DUNBAR (Hayti) — From 1600**  
Fayetteville southeast beyond  
Lincoln (not open beyond Lin-  
coln)

503ΔDavis Henry C (c) ⊙  
507 Strayhorn Wm T (c) ⊙  
508ΔCannady Sallie H (c) ⊙  
509ΔAustin Louis E (c) ⊙  
510ΔPage Marvin E (c) ⊙  
511ΔEdmundson Gray (c) ⊙  
512ΔJenkins Hattie M (c) ⊙

**Merrick intersects**

600ΔMitchell W Jack (c) ⊙  
602 Blount Geo W (c) ⊙  
603 Frazier Fred (c) ⊙  
605 Peele John E (c) ⊙  
608ΔGrandy Walter (c) ⊙  
607ΔClay Robt L (c) ⊙  
608ΔThorpe J Preston (c)  
609ΔMurray H Ethel (c) ⊙  
610ΔBell Jos H (c) ⊙  
611ΔLanier Andrew C (c) ⊙  
612ΔFelder Allie C (c) ⊙  
613ΔMarshall Fredk D (c) ⊙  
615 Williams W Earl (c) ⊙  
617 Falls Janie (c) ⊙  
619 Toomer Robt G (c) ⊙  
620ΔHusband Jas M (c) ⊙  
622ΔBurnett Frank G (c) ⊙  
624 Mabry Curtis G (c)

625ΔJeffers O Fordyce (c) ⊙  
626ΔHerndon Godfrey M  
Lincoln intersects  
(Not open beyond Lincoln)

**DUNCAN (Hayti) — From 404**  
Pekee av south to Nelson, l west  
of 2100 Fayetteville

2105 Wigfall Maude O (c)  
2106 Pratt Sarah J (c)  
2109 Walker Ralph (c) ⊙  
2110 Thomas John (c)  
2110 Howard Furman (c) ⊙  
Nelson intersects

**DUNSTAN—From 1400 Pine south-**

east to Fayetteville  
105ΔBumpass Julius M (c) ⊙  
106 Fogg Nathaniel (c) ⊙  
107 McLeod Jas (c)  
Dunn Lizzie (c) drsmkr  
108 Bumpass Louis (c) ⊙  
109ΔThompson Wm (c) ⊙  
110ΔMcKinnie Walter (c) ⊙  
113 Smith Radicar (c)  
114 Tyndall Spencer (c)  
115 Robinson T C (c)  
116ΔMontague Madison (c)  
117 Rigby Wm (c)  
118 Ray Mattie (c)  
119 Harrington Pattie (c)  
121 Hedgepeth Horace G (c)  
123ΔLeathers Saml (c) upbol  
125ΔWilliams Chas (c)  
127 Wood Danl T (c)

**Bern ends**

202ΔMcKinley Saml (c) ⊙  
204ΔRay Burnice (c) ⊙  
Concord begins

301 Nelvin John (c) ⊙  
302 Judd Essie (c) ⊙  
303 Jeffries Frank H (c) ⊙  
304ΔDaniels Willis M (c) ⊙  
305ΔBarton McKinley (c) ⊙  
306ΔCousins John (c) ⊙  
307ΔBranch Jas C (c) ⊙  
308 Tilley Clarence (c) ⊙  
309ΔHerndon Howard (c) ⊙  
310 Wall Harvey L (c)  
311 Pridgen Chas (c) ⊙  
313ΔGeer Major (c) ⊙  
400 (312) Washington Wm (c) ⊙  
401 Sampson Henderson (c) ⊙  
403ΔLeonard Robt P (c) ⊙  
ΔSmith H Albert Rev (c)  
404 Coltrane Frank (c)  
405ΔEdwards Pratha (c) ⊙  
406 David Simon (c) ⊙  
408 Jones Louise (c) ⊙  
409 Kyle's Temple A M E Zion  
Church (c)  
411 Brown Clyde S (c) ⊙  
Fayetteville intersects

**DUPREE — From 1700 Concord**

southeast to S Alston av  
406ΔReid Lowry W Rev (c)  
408ΔGrant Milton R (c)  
410ΔBarber Bessie (c)  
412 McAllister Hector G (c) ⊙  
413 Bailey Albert (c)  
415 Jackson Wm (c)  
416 Brown Wm J (c) ⊙  
417 Pulley Wrenwood (c)  
Fayetteville intersects

504 Rosser Fannie B (c) ⊙  
505ΔOverby Jacob B (c)  
507 Forte Wm (c)  
508ΔWilliams Bessie M (c)  
509 McCollum Andrew J (c)  
510ΔBoykins Wm L (c) ⊙  
511ΔWatson Elvira (c)  
Merrick intersects

601ΔPittman Louis C (c) ⊙  
602ΔRay Johnson H (c) ⊙  
603 Johnson Lucius (c)  
604 Smith Annie (c)  
605 Christmas Susie R (c) ⊙  
606 Adams Fred (c) ⊙  
608 Bynum Robt W (c)  
610 Samuels Geo W (c) ⊙  
612ΔHubbard Jas M (c) ⊙  
613 Davis Leo D (c) ⊙  
614ΔSpaulding Chas C jr (c)

**MILLER-  
HURST**

Inc.

"Opposite City  
Hall"**GOOD YEAR****Tires****Batteries****Recapping****Motor  
Tune-up****Brake  
Service**

TEL.

**N-173**Morris and  
Morgan**Pritchard-  
Bright  
Co.**

Inc.

**Mens  
Home  
For  
Fashionable  
Clothing  
and  
Furnishings****HICKEY-  
FREEMAN  
CLOTHES****KNOX****HATS**

Washington

Duke

Hotel

Phone

**R-175****DURHAM COAL CO.****"Hot Stuff"**

3109 Hillsboro Rd.

Dial X-1221

# THE FIDELITY BANK

West Durham  
Tel. X-1110  
**MAIN AND CORCORAN**

**3 BRANCHES**  
East Durham  
Tel. J-9431  
Member Federal Reserve System

Camp Butler  
Tel. Extension 3132  
**TEL. F-156**



**Spur**  
THE  
COLA  
DRINK  
—  
Tel.  
N-7561  
Office  
603  
E. Main

**GLENN  
COAL  
CO.**  
Heat Merchants  
•  
**COAL  
WOOD**  
•  
High Grade  
**COAL**  
For Every  
Purpose  
•  
Brokers  
**SHELL FUEL  
AND  
KEROSENE OIL**  
•  
1509 E.  
Pettigrew St.  
TEL.  
**N-193**

**DUPREE—Contd**  
613ΔWilson Nellie G (c) ⊙  
616ΔGeorge Ulysses M (c) ⊙  
619 Green Lawrence (c)  
621 Williams Preston L (c)  
Lincoln intersects  
Blane begins (not open)

920 Barnes Wm  
922 Thompson Lucy Mrs  
S Alston av intersects

**EARL (West Durham)—From 1500**  
Guess rd west to 5th  
1410ΔCollins Addie M (c)  
1416 Hamilton Wm (c)  
1418 Wall Beatrice (c)  
1420 Johnson Wm (c)  
1422 Black Fred (c)  
4th intersects (ns not open)  
5th intersects (ns not open)

**EAST—From 800 E Trinity av east**  
1/2 block  
(No houses)

**EAST DURHAM — A residential**  
section in southeast part of city  
north and south of E Main from  
Liberty south to SALRY and from  
Hyde Park av east to city limits

**EAST END AV—From 2900 Angier**  
east beyond city limits  
City limits  
Durham County

— Perry John (c)  
— Orange Grove Baptist Church  
(c)  
— Wiggins Andrew (c)  
— Ferrell Patty (c) ⊙  
— Rimeson Jas (c)

**EASTVIEW—From E Geer north-**  
west to Fay, 3 east of Miami blvd  
(No houses)  
City limits  
Durham County line  
Fay intersects

**EBONY—Changed to Mason**

**ECHD CDURT (Rockwood)—From**  
111 Sunset av south to University  
dr  
(No houses)  
University dr intersects

**ECHD RDAD — From 1800 Bivens**  
south and southeast to Ward  
1505 Thomas Jas R  
1518ΔPickett Arth F ⊙  
1521ΔMitchell Hilliard L  
ΔMitchell Earl L ⊙  
1522ΔScoggins Lewis  
Kent intersects  
Ward intersects

2009 Ralden Gerald

**EDGAR — From 600 E Trinity av**  
southeast beyond Frederick  
801 Bass Chas P gro  
Avondale dr intersects  
Kirk ends  
Frederick ends

**EDGE M DNT—A residential section**  
in east part of city north and  
south of E Main from Liberty  
south to SALRY and from Eliza-  
beth east to Hyde Park av

**EDGEVALE RDAD—From 1/2 block**  
south of 400 W Markham av  
north beyond W Brookline (not  
open between Green and W Knox,  
also between Englewood av and  
beyond W Brookline)

W Markham av intersects  
Green intersects (es not open)  
(Not open between Green and W  
Knox)

W Knox intersects  
1500ΔZimmerman Della M Mrs ⊙  
Everett pl begins  
1512ΔBowen Clarence P ⊙

1514ΔLandon Chas E ⊙  
1516ΔWentworth Herbert W  
Englewood av intersects  
(Not open between Englewood av  
and beyond W Brookline)  
W Brookline ends (not open)

**EDGEWOOD DRIVE E (Bragtown)**  
—From Farthing east to 2919  
Roxboro rd, I north of E May-  
nard av

100ΔFarrish Enos H ⊙  
101ΔShaulis Calvin F  
102 Cameron Maude Mrs ⊙  
103ΔHill Thad C ⊙  
104ΔGriffin R Dillard ⊙  
105 Hartsell Robt ⊙  
106ΔWilson Mary Mrs ⊙  
107ΔMorris Albert T ⊙  
108 Broughton C Edw Jr ⊙  
109ΔLloyd Fred N ⊙

**EDGEWOOD DRIVE W (Brag-**  
town) — From Farthing west to  
2813 Shenandoah av, I north of  
E Maynard av

101ΔLong Marshall O ⊙  
102ΔWheeler Clifton C ⊙  
103 Tilley Haywood C ⊙  
104ΔFritz Russell H ⊙  
105ΔDowney Wm T ⊙  
106 VanSickle Andrew J ⊙  
107ΔWheeler W A ⊙  
108 York Wm B ⊙  
109ΔMartin Gene ⊙  
111 Gupton Saml P ⊙  
113 Burton Wilbur M ⊙  
115 Reed Cedron B ⊙

**EDITH (Formerly 10th; West Dur-**  
ham)—From Stack north to En-  
glewood av, I west of N 9th (not  
open between 814 and "B" also  
between W Knox and 1007)

700ΔPearce Albert L  
701ΔCameron Archie M  
704 Hall Graham T  
705 Jenks Elred L  
708ΔMartin W Claude  
709 Wilson Jesse J  
712ΔMcBrown S Caveness  
713ΔTilley Haywood B  
Block begins

716ΔAgnier Baxter M  
717ΔPoston J Will  
Hillsboro rd intersects  
Gin intersects

813ΔCrumpler Wm A  
814 McBroom Aurelia L Mrs  
(Not open between 814 and "B")  
B intersects

905 Browning Maggie E Mrs  
907ΔRiggs Thelbert L  
911 Avery Yancey S  
913 Aldridge Maggie L  
917ΔEvans W Hubert  
919 Moore Rathy  
923 Biggs Wm J  
W Knox intersects  
(Not open between W Knox  
and 1007)

1007 Ranes Wesse C jr  
1009ΔDaniel Carey W  
1010ΔCulbreth Carl C ⊙  
1011ΔHawkins Melvin P  
1012 Russell Wm I  
1013 Hall Richd  
1014ΔWilkins Josephine  
Englewood av intersects

**EDMUND (West Durham) — From**  
700 Crabtree northwest to Hicks,  
I southwest of Hillsboro rd  
2703 Britt Jas D  
2710 Turentine Aaron (c)  
2711 Weeks Wm (c)  
2713 McKeithan Cleveland (c)  
2714 Atwater Dock M (c)  
2715 Foster Geo D  
2716 Amos Jas (c)  
2717 Poole Wade (c) ⊙  
2718 Lassiter Inice (c)  
2720 Turner Robt A (c)  
Hicks intersects

**EDWARD—From 1214 N Roxboro**  
east to Avondale dr (Not open be-  
tween Hamlin and Avondale  
drive)

204ΔKnuckles Harry A ⊙  
206ΔTeasley Benj F  
207ΔFerguson Geo H ⊙  
208ΔHarrell Saml D ⊙  
211ΔBarbee Sarah E Mrs ⊙  
210ΔCopley Clyde E ⊙  
209ΔWatkins Chas F ⊙  
212ΔGodwin Hoover ⊙  
213ΔPittman Eugenia C Mrs ⊙  
214ΔJones Wade O ⊙  
N Elizabeth intersects  
305ΔBeasley Wm A ⊙  
306ΔHobgood Reba N Mrs ⊙  
308 Braxton Jas M  
309ΔFowler Mary L Mrs ⊙

Hamlin intersects  
(Not open between Hamlin and  
Avondale dr intersects)  
N Alton ends (not open)  
Avondale dr intersects

**ELBA (West Durham)—From 2100**  
W Pettigrew west to Erwin rd  
Atlas begins

2112ΔSolomon Ada B Mrs  
2114 Mayes Annie R Mrs  
2116 Bennett Robt B  
2117 James Winfred A  
2118 Crabb Dalsy N  
2119 Hester Wm B  
2120 Lovett Walter F  
Cook intersects

2216 Wagner Daisy B Mrs  
Bray ends (not open)  
2222ΔIvey Joe H ⊙  
2226 Moser Wm M  
Elf intersects (not open)  
Erwin rd intersects

**ELDER (West Durham) — From**  
2111 W Pettigrew west beyond  
Elf (Not open between 2213 and  
beyond Elf)  
106 Ayscue Saml E  
108 Wilkins Forrest L  
110 Carden Jos E  
Cook begins

2213 Brinn Hilton J  
(Not open between 2213 and  
beyond Elf)  
2302 Bradsher Chas K ⊙  
Bray begins (not open)  
Elf intersects (not open)

**ELF (West Durham) — From Pratt**  
south to 2300 Erwin rd (Not  
open)  
Elder intersects (not open)  
Elba intersects  
Erwin rd intersects

**ELGIN—From Acadia north beyond**  
Lavender, 2 west of Farthing  
2605ΔLewis Wm H  
Lavender intersects

2606ΔSmith John O ⊙  
2607 Metz Geo K  
2608 DeVaux Wm D  
2609 Harwell Robt W  
2610ΔCameron Chas D ⊙  
2612ΔPelt Chester H Rev ⊙  
2613ΔWhitted Hugh E  
2614 McDaniel Hyland R  
2615ΔBoykin Jos E  
2616 Price John A  
2617 Newman Roland C  
2618ΔHood Bonnie H Mrs  
2619 Vacant  
Leon intersects

2700ΔHorton F Tryon ⊙  
2701 Vacant  
2702 Nichols David I  
2704ΔSchmitz Paul J  
2705ΔMcCuen Wm S  
2706 Foster Ira N  
2707 Elmer Al W  
2708ΔKlimes Paul M  
2709 Giddens John W  
2710 Vickers C Wallace  
2711ΔRalston Donald W

P  
H  
O  
N  
E

**Johnson-Forrester**  
CLEANERS & LAUNDERERS

"DURHAM'S ONLY SOFT WATER LAUNDRY"

N  
1  
5  
7

# MILL WORK WEST DURHAM LUMBER CO. LUMBER

DIAL X-1221

**ELGIN—Contd**

2712ΔWilkins Wm A ⊙  
 Maynard intersects  
 City limits

2800ΔVezzey Ira L  
 2801ΔGreen Julius H  
 2802ΔTaylor Alton P  
 2803 Horowitz Geo  
 2804ΔTurner M Andrew  
 2805 Thompson Wm L  
 2806ΔBodenheimer Virgil F  
 2808 Thomerson Elmer H  
 2810ΔRussell Patton B

**ELIZABETH N—From 800 E Main east and north to E Trinity av**

109 Lunsford Luther (c)  
 Peachtree pl intersects

116a Taylor Mary (c)  
 117 Groom Clifton (c)  
 118a Walker Coy (c)  
 118b Pams Mary (c)  
 119 White Ada (c)  
 120 Sport Shop (c) restr  
 Verbena ends

121 Johnson Fannie (c)  
 122 Trice Ben (c)  
 124 Barbee Aaron (c)  
 126 Lomac Fred J  
 Taylor intersects

206 McCoy Eug  
 Liberty intersects

206½ Jones Irvin C  
 213-17 Durham County Board of Education (garage)  
 Eva intersects

216 Kelly Earl J  
 Holloway intersects

307ΔGullie Betty J Mrs  
 308ΔFoy Percy  
 309ΔGodwin Florence Mrs  
 310ΔMyers Ida H Mrs  
 311 Brunson Edgar C  
 312ΔMiller Jas A  
 314 Oakley Earl W  
 316 Carden Dorsey  
 Carlton av ends

**400ΔSmith Irving S**

Gilbert begins

401ΔCarden Minnie I Mrs  
 402ΔRlch Clifton F  
 403ΔFerrell Julia L Mrs ⊙  
 404ΔKing A Newton jr  
 405ΔSally Mary E Mrs ⊙  
 406 Dean Rassic  
 408 McLamb Milton  
 409ΔPope Ollie B  
 410 Andrews Lillian C Mrs  
 411ΔTenney Ampie Mrs  
 412ΔChamblee Mary D Mrs  
 414ΔWoodall Mantie Mrs ⊙  
 Primitive ends

501ΔPollard Geo E  
 502ΔChristmas Edw L  
 505ΔLee W Wallace  
 506 Butler W H jr  
 506½ Garner Calborne W  
 507ΔClemmer John A  
 508 Young Floyd L  
 509 Ballance Chas C  
 510 Hunter Vonnie  
 Markham intersects

605 Well Robt  
 606 Jackson Lennis (c)  
 608 Diggs Eliza (c)  
 610 McNeil Leon (c)  
 612 Chambers Mamie (c)  
 Canal intersects

701 Ringer Mildred (c)  
 703 Addison Sol (c)  
 704 Alston Austin A (c) ⊙  
 705 Johnson Amie (c)  
 706 Drew Wm (c)  
 707 Baker Thos (c)  
 709ΔHolland Excell (c)  
 711 Walston Nehemiah (c)  
 Gray intersects

801ΔLowe Jas U (c) ⊙  
 Lowe Lottie B (c) beauty shop  
 802 Croom Ananias S Rev (c) ⊙  
 803ΔTuck Alton L (c) ⊙  
 804ΔStaten Victoria L (c)  
 805 Rochelle Jas (c)  
 807 McClain Jos (c)

808 Tilley Lucy (c)  
 809 Bullock Major B (c)  
 810 Barbee Coley (c)  
 812 Barbee W Bratcher (c)  
 Dowd intersects

905ΔHolloway John L (c) ⊙  
 906 Gilchrist Emma (c)  
 907ΔRobbins Anna (c) ⊙  
 Wake pl intersects

908 Roberts Wm (c)  
 Brown Mabel (c)  
 910 Cates G McKinley (c)  
 911 McLean Stella (c)  
 912 Klrby Fanny (c)  
 914 Thompson Grace (c)  
 915 Ector John (c)  
 916 Rogers Arth (c)  
 917 Shaw John Q (c)  
 918 Dixon Saml L (c)  
 Lee intersects

919 Freeland Robt (c)  
 1000 Jones Dora E (c)  
 1002 Prince Callie (c) ⊙  
 1007 Morrison Missouri (c)  
 1018ΔKelley J Lee ⊙  
 1024ΔEvans Wm J  
 E Geer intersects

1102ΔHallburton Geo W ⊙  
 1104ΔBryan Wm A ⊙  
 1105ΔBryan J Harvey ⊙  
 1106 Carneal Edgar P  
 1107ΔJourdan T Paul ⊙  
 1108ΔWilkins Wm H  
 1109ΔStephenson Herbert E ⊙  
 1110ΔRogers B Winston  
 Edwards intersects

1201ΔHess Pauline G Mrs  
 Walker Clyde L  
 1202 Dixon Della Mrs  
 1204 Doak John  
 1205 Adcock Jos S  
 1206 Separk Willis D ⊙  
 Separk Annie Mrs awnings  
 1207ΔLanning Jesse H Rev  
 1208 Roberts Maggie L Mrs drsmkr  
 ΔRoberts Edw  
 1210ΔSepark Willis D jr ⊙  
 1211 Calvary Methodist Ch (Sun-day Sch Rmst)  
 E Trinity av intersects

**ELIZABETH S—From 600 E Main southwest to Ramseur**

101 Carpenter's Inc (slide)  
 103 Young Cecil B  
 105ΔCarpenter Lena L Mrs ⊙  
 107 Lea Sarah E ⊙  
 111 Yates Vella C  
 113ΔByrum Carl  
 E Peabody intersects

115ΔVickers Walter L  
 117ΔFerrell Minnie M Mrs  
 Ramseur intersects

**ELLERBEE E—From 2500 Farthing east to Cascadilla (Not open between Roxboro rd and Cascadilla)**

105ΔWhitehurst Paul D ⊙  
 107ΔMartin Lokle G ⊙  
 109ΔWaller D Otis ⊙  
 111ΔHare Jasper F ⊙  
 Highland av intersects

201 Boyd Ernest E ⊙  
 205ΔFloyd W Ray ⊙  
 Roxboro rd intersects  
 (Not open between Roxboro rd and Cascadilla)  
 State intersects (ns not open)  
 Cascadilla intersects (not open)

**ELLERBEE W—From 2500 Farthing west to Acadia**

Shenandoah av intersects  
 Acadia intersects

**ELLIOTT — From 600 Cleveland southeast to Queen**  
 205ΔWeaver Margt J Mrs  
 207ΔKountis Mlnos G ⊙  
 209 Ladd Jule M  
 211 Floyd Edna Mrs  
 N Roxboro intersects  
 305ΔWilson Ollie C  
 307ΔKaplan Oscar ⊙

308ΔLee Chas N ⊙  
 312ΔWrenn Sarah M Mrs ⊙  
 314ΔConklin Nellie L Mrs  
 Queen intersects

**ELLIOTT ROW (Formerly Elliott al; Hayti)—From 200 E Proctor southwest to Cobb, I east of McMannan**

505 Harris Martha (c)  
 506 Hayes Ernest (c)  
 507 Fuller Ellen (c)  
 508a Price Carrie (c)  
 508b Carrington Sterling (c)  
 509 Massey Roy (c)  
 510a Simmons Coy (c)  
 510b Tillman Mahalia (c)  
 511a McClean Wisdom (c)  
 511b Way Mary B (c)  
 512a Ratcliff Henry (c)  
 512b McIntyre Walter (c)  
 513a Covington Oscar (c)  
 513b Allen Leroy (c)  
 514a Henderson Van (c)  
 514b Daniel Jas (c)  
 515a Penn Georgia (c)  
 515b Cook Amos (c)  
 516a Dozier Thos M (c)  
 516b Estes Katie (c)  
 517a Davis Mattie (c)  
 517b McIntyre Annie (c)  
 518a Turner David (c)  
 518b Blackwell Annie (c)  
 520a Everett Katie (c)  
 520b Green Beatrice (c)  
 521a Smith Bessie (c)  
 521b Judge Ada (c)  
 522a Gladden Green (c)  
 522b Wilcox Mary (c)  
 523a Ashford Etta (c)  
 523b Bullock Estelle (c)  
 Cobb intersects

**ELM N (Edgemont)—From 1000 E Main north to Holloway**

107ΔOakley Cleo L Mrs  
 Morning Glory av intersects  
 Worth intersects  
 Franklin intersects  
 Wall begins  
 Taylor intersects

505 Reaves Wm A  
 507 Williams Oscar C  
 509 Ray Valera H Mrs gro  
 510 Vacant  
 Hopkins intersects

601 Poole Danl P  
 602 Ray Thos H  
 ΔDollar B Frank  
 603 Ray Ressie M  
 604 Ray Carrie L Mrs  
 605 Thomas Jos A  
 608ΔCooper Earl D  
 Liberty intersects  
 Eva intersects

801 Buchanan Claude H ⊙  
 803ΔKeith Ella J Mrs ⊙  
 807 Denning B Frank  
 808 Green Wm ⊙  
 Holloway intersects

**ELM S (Edgemont)—From 1000 E Main southwest to Mebane**

101 Morris Master Shoe Rebuilding Co (br) reprs  
 101½ΔChappell Edw H  
 103ΔGarner Georgia A Mrs ⊙  
 105 Eubanks J Norris  
 107ΔPope Stevenson E  
 Dale al begins

113ΔChappell John F ⊙  
 115ΔOsborne Mahlon S  
 117ΔCates B Hildred  
 Llac al intersects

119ΔChisenhall John H  
 121 Matthews Otis L  
 Angier av intersects

203 Norris Wm N  
 203½ Thompson Bruce A  
 205 Eason T Israel  
 Toby begins

209 Tilley John F  
 211 Marshburn Jos L  
 213 Whaley Wilbert D  
 Walker intersects

## BOONE DRUG CO.

"Where  
Quality  
Counts"

Phones  
L-911  
L-912

In the  
Triangle  
Mangum,  
Parrish  
and  
Orange Sts.

## Shaw Paint and Wall Paper Company

Painting  
Papering  
Venetian  
Blinds  
115 E.  
Chapel Hill

DIAL

J-9111

Sporting Goods  
Athletic Supplies

## WOODALL'S

Bicycles — Toys  
Playthings

ESTABLISHED 1894

136-38 E. CHAPEL HILL ST.

Wholesale and Retail

TELEPHONE J-6451

Tel. Prescriptions -- Cut Rate Drugs Tel.  
L-945 **DURHAM DRUG CO.** F-8341

**ELM S—Contd**  
301ΔBridwell Chas S  
302ΔHiggins Herbert R  
303 Forbush Victor C  
Ray Sallie F Mrs  
304 Ragan Lester B  
305ΔSmith Beatrice B Mrs  
306ΔStoan Alex H  
307ΔWilliams Rosa P Mrs  
Henderson ends  
Ramsour intersects

406 Lee Callie D Mrs  
409 Rancer Junk & Coal Co  
410ΔHolder Jas L

SALRy crosses  
SouRy crosses

E Pettigrew intersects

503 Allen Viola (c)  
504 Pressley John (c)  
506 Ratliff Evon (c)  
507 Royster Etta (c)  
509ΔEscoffery Philip A (c)  
510 Leathers Cynthia W (c)  
511 Royal Lula M (c)  
512 Allen McKeever (c)  
513 Crocker Florence (c)  
514 Hargrove Lucinda B (c) ⊙  
516 Weathers Annie (c)  
517ΔJohnson Sara A (c) ⊙  
518 Horton Lottie (c)  
519 Lane Lyman (c)  
520 Vacant  
521ΔAmey Chas C (c) ⊙  
522 Vacant  
523 Foster Jas (c)  
525 Williams Ida (c)

Whitted begins

Fayetteville intersects

600ΔToole Edw N (c) elec contr  
603 Perry Mattie (c)  
604 McCloud Arth (c)  
605 Dunn Edw D (c)  
606 Thomas Alberta (c)  
607 Best Carrie  
608 King David (c)  
609 McCray Thad (c)  
610 Smith John H (c)  
611 McFaison Lonnie M (c)  
611½ Vickers Mary (c)  
613 Beckwith Wm (c)  
615 Boyd Florence (c)  
616 Office Frank (c)  
617 Day Willie (c)  
619ΔParker General (c)  
621 Ryals Jas (c)  
624 Smith Florence (c)

Mebane Intersects

**ELMO—From Granby at Union east to 1400 N Hyde Park av (Not open between Calvin and 1015)**

Calvin intersects

(Not open between Calvin and 1015)

1015ΔMilligan Johnson (c) ⊙  
1028 Burton Conway (c)  
N Hyde Park av intersects

**ELMWOOD AV — From Jersey av southwest to Anderson, 4 south of Morehead av (not open between Jersey av and Shelton av, also between 2301 and Anderson)**  
Shelton av ends

2220 Vacant  
Norwood av ends  
2301 Vacant  
(Not open between 2301 and Anderson av)  
Anderson av intersects

**ENGLEWOOD AV — From Acadia west to Hillsboro rd, 1 south of W Club Blvd (not open between Glendale av and N Duke)**  
Glendale av intersects  
(Not open between Glendale av and N Duke)  
Edgevale rd intersects  
(ns not open)  
Washington intersects  
(not open)  
Arbor intersects (not open)  
N Duke intersects  
905ΔBogle Louis H ⊙

907ΔReade R Bailey ⊙  
912ΔWilliams Lester C ⊙  
914ΔRoycroft A Graham ⊙  
915ΔColeman Sam D ⊙  
916ΔAllen Thos E jr ⊙

Norton intersects

917ΔHamlet Chrls C  
918ΔCliff John E C  
919ΔWheeler T Alvin ⊙  
920ΔGreen Eug G ⊙  
922ΔScarlette Chas ⊙  
923ΔMoorefield Robt H

N Gregson intersects

1012ΔBaucum Clifford R ⊙  
1013 Weeks Albert D  
1014ΔHall Arth H ⊙

Dollar av intersects

1101ΔCarswell A Paul ⊙  
1102ΔHolloway Jos C ⊙  
1103ΔLlewellyn Wm H ⊙  
1104ΔKirkland Wm A ⊙  
1105ΔTrevethan Jos L ⊙  
1106ΔStallings Lyda M Mrs ⊙

Watts intersects

N Buchanan rd intersects

2d intersects

1303 Woods Henry (c)  
1304a Moore W Ira (c)  
1304b Mebane Luellen (c)  
1306ΔLee Roy (c)  
1307a Morgan Mettie (c)  
1307b Morgan John (c)  
1308 Carter Riley (c) ⊙  
1310 Love Wm (c) ⊙

3d intersects

1404 McIntyre Jennie (c)  
1406a Williams Aaron (c)  
1406b Harris Lucy (c)  
1408 Underwood Betty L (c)  
1410 Walltown Holiness Church  
(c)

4th intersects

1506a McCauley Wm (c)  
1506b Stroud Darius (c)  
1508a Winston Emma (c)  
1510a McLaughlin Elsie M (c)  
1510b Stell Lela (c)

5th intersects

1605 Pleasants Demcey  
1607 Milliken Katy Mrs  
1609 Dollar Chas M ⊙

6th intersects

1702 Scott Jas S  
1704ΔPoe W Bruce ⊙  
1706 Ippock John C  
1708ΔO'Neal Benj ⊙

Broad intersects

8th intersects

N 9th intersects

2004 Sorrell Thos J  
ΔBallock Wm F  
2005ΔCates Troy ⊙  
2006ΔSnipes O Clem ⊙  
2007ΔDawson Benj H ⊙  
2008ΔJones Harry F  
2009ΔRipley Webb P  
2010ΔWhite Wm T  
2011ΔMarshburn Wm C  
2012ΔThompson Ross  
2013ΔClayton Wm E

Edith ends

2016 Council Rufus A  
2017 Wilson Felix R ⊙  
2018ΔAllen Wm D ⊙  
2021ΔRackley Robt E L  
2021½ Wiggins Jos S  
2022 Teague Wm K ⊙  
2023ΔPubanks Otha A  
2024 Teague Clarence W jr  
2025ΔFarrish Edwin M ⊙  
2026ΔDodson Brodie D  
Cesil Eliz V ⊙

Virgle ends

2028ΔForthner Jas E ⊙  
2030ΔNifong Saml L ⊙  
2031ΔBeavers Edv P ⊙  
2032ΔPuckett Harry W ⊙  
2034 Wicker Arth F ⊙  
2035ΔAnderson Emory B ⊙  
2039ΔBeavers Clyde R ⊙  
2040ΔGlymph Grover C ⊙  
2041ΔDalley Bettle R Mrs ⊙  
Carolina av intersects  
2100ΔArnold Ernest J Rev  
2101ΔFord Walter S ⊙

2102ΔHawley Oney W  
2103ΔFrizzelle John L ⊙  
2105ΔShaw Foy J ⊙  
2108ΔWoolworth Frances E ⊙  
2109 Poe Wm H  
Massey Lloyd E  
2110ΔMcKinney Ummle L ⊙  
Hale ends

2112ΔTerry Philip A ⊙  
2113ΔRay Floy N ⊙  
Ray Vera B ⊙ nurse  
Ray A Coy ⊙ nurse

2114ΔBrock Edgar S ⊙  
2115ΔUmphlet Clyde V  
2116ΔNoell Algernon S  
2117ΔJeffreys W Frank ⊙  
2118ΔKrummel Chas A ⊙  
2119ΔRagan Mary T Mrs ⊙  
ΔClark Mollie G

2120ΔRiggsbee Arth E ⊙  
2121 Chandler Rhodes E ⊙  
2122ΔOutler Albert C ⊙  
2123ΔPhillips E Spurgeon ⊙  
2124ΔHinton Wm A  
2126 Bragg Sidney W ⊙  
2128ΔAdams Jos T  
ΔSelph Ellis L

Rose Hill av ends

2201ΔThomas Lumas C ⊙  
2203ΔReed Fredk J ⊙  
2204ΔClegg Wm H  
ΔCollins Harold K  
2205ΔWilson Wm A Rev ⊙  
2206ΔBeaman John R  
Deeds John M  
2207ΔMyers Hubert A ⊙  
2208 Reich Carl W  
2209ΔCarr Danl T ⊙  
2211ΔWaite Jos D jr ⊙

Oakland av intersects

2300ΔBurke Jas H ⊙  
2303 Smith David M ⊙  
2305ΔFurr Fitzhugh L  
2307ΔHarton Norman F ⊙  
ΔHackney Norman A  
Virginia av begins

2313ΔCooke Benj D ⊙

2316ΔBrown Herald W ⊙  
2318ΔRollins Lena L Mrs ⊙  
2319ΔVosburgh Warren C ⊙  
2320ΔJohnson Cyrus B ⊙  
2321ΔO'Flynn Jos M ⊙  
2322ΔBrogden Eulis T  
2323ΔCrump Brownie L Mrs ⊙  
2324ΔMimms Saml C ⊙  
2327ΔNash L Arth ⊙  
2329ΔGriffin D Woodrow ⊙  
2331ΔDickerson Clifton M ⊙

Alabama av intersects

2401ΔPhillips Clarence E ⊙  
2403ΔShepherd C Eric ⊙  
2404ΔFarmer Wm T  
2405ΔBarrett Chas L ⊙  
2406ΔHarris Mary G ⊙  
2408 Bell Fred G  
2410ΔKelley Rhoda A ⊙  
2411ΔOldham Lewis B ⊙  
ΔWicker Sallie W Mrs ⊙  
2412ΔMaulden Clay J

Golf ends

2500ΔKeen Harvey A  
ΔRichardson Alma J Mrs  
2502ΔKing Lonnie A  
2504ΔDavis Jas L ⊙  
2506ΔSmith Fletcher L  
2507ΔMangum Harvey L ⊙  
2508ΔLowe Claude A  
2509ΔPage Walter E ⊙  
2510ΔHarris Wilton E  
2511ΔFerrell Jas A ⊙  
2512ΔMay Nathan W ⊙  
2513ΔWent Wm S ⊙  
2514ΔHowells John L  
2515ΔPetrea Jas C  
2516ΔMangum Clarence D ⊙  
2517ΔMann Hubert B ⊙

Georgia av intersects

2600ΔWilson Preston P ⊙  
2601ΔStrawbridge Jas E ⊙  
photog  
2602ΔSbford Jack H  
2604ΔFord W Haywood  
2606ΔTodd Alton R ⊙

Hilldale rd intersects

Hillsboro rd intersects



**MADDOX-STAFFORD  
STONE  
WORKS**

Corner  
Hardee  
and  
Liberty Sts.  
At Pine Hill  
Cemetery

PHONE  
X-5073

SANDWICHES — CAKES — PASTRIES — BREAD



503-505 Morgan

WE DELIVER

Dial L-6031



# CHRISTIAN-HARWARD FURNITURE CO., Inc.

Durham Home Furnishers For Over 44 Years

118-120 W. Parrish St.

Phones N-181 — N-182

### ENTERPRISE (Hayti; Part former-east to Whitted

- 101 Horner Coy (c)
- 103 Lane Henry (c)
- 104a Beckham Robt (c)
- 104b Gibson Estelle (c)
- 105 Williams Danl (c)
- 106a Cook Alphonse jr (c)
- 106b Long Major (c)
- 107 Hayes Mary (c)
- 108 Long Robt L (c) ©
- 109 Jones Wm (c)
- 110 Amls Vivian (c)
- 111 Taylor Willis (c)
- 112 Stroud Sam (c) ©
- 113 Amls Wm (c)
- 115 Allen John (c)
- 117a Cotton Lorena (c)
- 120 Little Simon (c)
- 122 Robinson Helen T (c)

Pine intersects

Mason intersects

- 206ΔBeasley Calle (c) ©
- 300 Moore Wm O (c)
- 302ΔKelly John (c) ©
- 304 Ellison Eliz (c)
- 304½ Smith Bertha (c)
- 305 Shaw Emma (c)
- 306 Stewart Frances (c)
- 307 Dancey Sallie (c)
- 308 Peterson Perry (c)
- 310a Ashford Laura (c)
- 310b Harris Luther (c)
- 311 Dunston Nathaniel (c)
- 312 Rigsbee Haywood (c)
- 313 Faulk John (c)
- 314a McCollum Belton (c)
- 314b Smith Nannie T (c)
- 315 Anderson Raymond (c)
- 315½ Newton Booker (c)
- 316a Wilson Walter (c)
- 316b Hinton Ada (c)
- 317 Lyons Otha R (c)
- 318 Cain Walter (c)
- 319 Harper John (c)
- 320 Gaston Susanna (c)
- 321 Williams Frank (c)
- 321½ Mangum Wm (c)
- 322 Evans Goldie (c)
- 323 Wilson Janie (c)
- 323½ Lee Raymond (c)
- 324 Stone R L (c)
- 324½ Ross Daley (c)
- 325 Clinton Carrie (c)
- 326 Williams Roxie (c)
- 328 Barbee C Jack (c)
- 329 Williams Esther (c)
- 330 Copeland Eley B (c)
- 331 Burgess Mintie (c)
- 332 Price Alice (c)
- 333 Bouey Kenney (c)
- 334 Malloy Geo (c)
- 335 Williams Isabelle (c)
- 336ΔRogers Lewis (c)
- 337 Smith Armstead (c)

### 505 Harris Emma (c)

- 506 Harris Alder (c)
- 507 Thomason Jack (c)
- 508 Black Frances (c)
- 510ΔBrown King (c) ©
- 510½ Wilson Onie (c)
- 512 Hyman Robt B (c)
- 514 Ewing Lewis (c)
- 516 Carver Henry F (c)
- 518 Harris Frances (c)

Fayetteville intersects

### ENTERPRISE W — From 1100 Scout dr west to Overhill ter

- 100 Gethsemane Baptist Ch (c)
- 101 Robinson Jas (c)
- 103 Woods Rosa (c)
- 104 Jackson Lawrence C (c)
- 105 Perry Nathan (c)
- 106 Pierce A Walter (c)
- 107 Vacant
- 108 Bailey Jesse (c)
- 110 Mitchell John E (c)
- 112 Gardner Gertrude (c)
- 114ΔMae's Beauty Shop (c)
- 200 Cooke Alphonso (c)

South Intersects

- 202 Gilmore Chas (c)
- 203ΔWatson Saml (c)
- 204 McIntyre Walter (c)
- 205 Jones Robt L (c)
- 206 Tucker Margt R (c)
- 207 Best Jas E (c)
- 209 Williams Wm E (c)
- 210 McLain Albert (c) ©
- 211 Field Alonzo (c)
- 212 Rice Mozelle F (c) ©
- 301ΔGarner Henry (c)
- 302 Synaker Carrie (c)
- 303ΔJackson Chas J (c) ©
- 304a Pettway Earl (c)
- 304b Thompson Wm (c)
- 305ΔJones Emanuel (c) ©
- 306a Young Jerry (c)
- 306b Thompson Wm (c)
- 308 Wilkerson Nathaniel (c)
- 310 Sanford Wm M (c) ©

Allen ends

NSRR crosses

Overhill ter intersects

### ERIC — From 1316 Glenn southwest beyond Mint, 2 east of Alston av

- 406 Johnson Broomfield Rev (c)
- 407 Barbee Jesse (c)
- 408 Morris Andrew (c)
- 412 Tate Geo F (c)
- 414 Fields Harry (c)
- 415ΔCarlton John (c) ©
- 416 Mitchell Norfolk (c)
- 417 Wilson Lula (c)
- 418 Adams Ulester (c)
- 420 Dennis Green (c)
- 422 Eaton Osburn (c)
- 426 Little Paul (c)
- 427 Upchurch Robt B (c) ©
- 428 McIntyre Coy (c)
- 430 Upchurch Irvin (c)
- 431 Harris Lloyd (c) ©

Mint ends

### ERIE — From 1600 Pine west to South

- 101 Phillips John (c)
- 103 Smith Nicholas (c)
- 107 Womack Gattis (c)
- rear Tompkins Ben (c)
- 109 Frazier Daisy (c)
- 111 Washington John (c)
- 113 Petty Wm (c)
- 115 Batt Fannie (c)

South intersects

### ERWIN ROAD (West Durham; Continuation of S 9th) — From SouRy northwest beyond city limits

- W Pettigrew intersects
- Erwin Park
- 1623ΔWhite Blanche L
- 1625ΔHamilton Frank E
- 1627ΔThompson Cleveland R
- 1701ΔPhillips Mary E Mrs ©
- 1707ΔGrey E Francis ©
- 1709 Harris Jas H
- 1711ΔStone Daisy L Mrs
- 1712ΔLove Dock W
- Alexander av intersects
- 1801ΔForlines John A gro
- 1802ΔHarden M Ray
- 1866ΔDunham Edgar W
- 1807ΔCashwell Harry F
- 1811ΔApperson Wm F
- 1814ΔMarley A Ray

Snow begins

- 1901ΔGarrard Wiley P
- 1902ΔBennett Chas G
- 1905ΔCarrington Ralph D
- 1908 Benson Dwight M
- 1909ΔBrowning Dewey M
- 1910 Gery Delma L
- 1912ΔWilkins John D
- 1913 Kelly Jos C
- 1916 Certain Jos H

S 14th Intersects

- 1917ΔHill Brooklyn B
- 1918 Boone Clarence F
- 1919 Avent Braxton C
- 1922 King Jas W

### 1923ΔLancaster Robt D jr

- 1924ΔCameron Andrew T
- 1926 Maples Fredk
- Anderson intersects
- 2000ΔGunter J Phillip
- 2002 Thompson G Oscar
- 2005ΔAtkins Othel E
- 2008ΔPendergrass John W
- 2012ΔRasberry Arch L
- 2013 Hall Robt L
- 2014ΔCaddell Robt C
- 2015ΔYearwood Clarence L
- 2016ΔGriffin Jesse W
- 2019ΔRiley Eug G
- 2021 Lee David I
- 2038ΔSouth Side School

Atlas ends

- 2100ΔDuke Hospital Nurses' Home
- 2102ΔDuke Hospital Nurses' Home
- 2106ΔDuke Hospital Interne's Home
- 2110ΔDuke Hospital Nurses' Home
- 2204ΔDuke Hospital Nurses' Home
- 2212ΔDuke University Nurses' Home
- 2224ΔBoy Carl A

Elf ends (not open)

Elba ends

- rear 2302ΔWeith Archie J
- 2304ΔKimbro Winfred R © bldg contr
- rearΔDavidson Alan
- 2306ΔLittle Robt D
- 2308 Blank Marion
- 2310 Chappell Wm A
- 2314 May Chas B
- 2321ΔBlackmon Manly R
- 2325ΔSparks Leroy R

City limits

Durham County line

### EUPHANE — Changed to Cecil

- EVA — From ½ block west of N Elizabeth east to 1st av, 1 north of Liberty (not open between 608 and Railroad, also between 918 and N Hyde Park av)
- 526 Meredith Mamie B Mrs
- 527 McKinney Ralph M

N Elizabeth intersects

- 602 Page Roena Mrs
- 603 Johnson Ethel H Mrs
- 604 White Jos A
- 608 Pattishall Dewey
- (Not open between 608 and Railroad)
- Railroad intersects

- 701 White Wm H
- 706 Wade Grace (c)
- 707ΔMurphy Sam (c)
- 708 Ferrell Jos (c)
- 709ΔPearce Chas (c)
- 710 Page Chas (c)
- 711 Charles Edd (c)
- 712 Douglas Bessie
- 713 Perry Garland M
- 715 Pendergrass Ella H Mrs ©
- 717 Duke H Edw
- 721 Irby Thos B
- 723 Carden Eddie N
- 725 Harris David T

N Elm intersects

- 801ΔSatterwhite Edw J ©
- 803ΔRhodes Robt L
- 805 Thomas Addie Mrs
- 807 Vacant
- 808ΔLadd Beatrice
- 809 Kaelin Chas W
- 810 Weisner Nora Mrs
- 811ΔBurgess Emma J Mrs
- 812 Lowery Wm H

N Alston av intersects

- 908 Sexton Mary Mrs
- 909 Thornton Aug
- 910 Pittman Violet
- 911 Clayton Wm
- 912 Vacant
- 914 Smith Connie
- 916 Baker Clinton
- 918 Ray Jos B

(Not open between 918 and N Hyde Park av)

N Hyde Park av intersects

# B & J

## TIRE COMPANY

Recapping and Vulcanizing



Every Tire Strictly Guaranteed

DIAL

J-3641

# HARVEY'S

# CAFETERIA

# HARVEY'S

COMFORTABLY AIR CONDITIONED

103-05 E. MAIN

# Durham Industrial Bank

Loans — Savings

116 W. Main St.

Member F. D. I. C.

Tel. J-3441

# FIVE POINTS FURNITURE CO.

(Mason Furniture Co., Inc.)

412-414  
W. Main

FINE  
FURNITURE

Tel.  
N-167



Use  
More  
Long  
Meadow  
Milk  
—  
DIAL  
L-901



S. E.  
Rochelle  
SERVICE

Guns  
Radios and  
Accessories  
Locks

Tricycles  
and General  
Repairs

The Home  
of Service

405  
N. MANGUM  
Phone J-3421

KEYS



**EVA—Contd**  
1101 Jones Danl B  
1102 Ray Waldo N  
1103 A Murphy F Woodrow  
1104 Carver Albert C ⊙  
1105 Horton Chas M ⊙  
1106 Stone John J ⊙  
1107 Rich Sarah E Mrs ⊙  
1108 A Hartsoe Nonie B ⊙  
1109 Jordan Driscoll  
1112 Woods Marvin J  
1113 Tucker Henry W  
1114 Thacker Bernice ⊙  
1115 George Hattie H Mrs ⊙  
1117 Fisher Walter E ⊙  
1118 A Winberry McDonald ⊙  
1119 Baker C Almond ⊙  
    Knot John B jr  
1121 Vacant  
1122 A Strickland Milley R ⊙  
    Spruce intersects

1201 A Maynor Marvin G.  
1205 A Ellis Thurman C  
1206 A Hoffer Earl V ⊙  
1207 A Cozart J Lyndon ⊙  
1208 A Poe Martha ⊙  
1209 A Cozart John C ⊙  
1210 Veazey Lex E ⊙  
1211 King Terrell J  
1212 A Pope Jas W ⊙  
1213 A McPherson Rolt G  
    Slaughter John  
1214 A Dupree Clara S Mrs ⊙  
    1st av intersects

**EVELYN—From 1/2 block southwest of Violet northeast 1 blk 1 northwest of 1400 Fay**  
    Violet begins  
1406 Cameron David (c)  
1408 Lee Wm (c)

**EVERETT PLACE—From Edgevale rd west to Arbor, 1 north of W Knox (not open between Washington and Arbor)**  
    Washington intersects (ns not open)  
    (Not open between Washington and Arbor)  
    Arbor intersects (not open)

**EVERGREEN—From 1/2 block west of 1200 Spruce east to Flora, 3 north of Holloway**  
    Spruce intersects  
1201 Pickard Lettie M Mrs  
    Ivy intersects (ss not open)  
    1st av intersects  
    Park av intersects  
1507 A Lloyd Bennie L ⊙  
    Alma intersects  
    Flora intersects

**EXUM — From 512 Milton av west to Maplewood av (not open between Brewster and Maplewood av)**  
1082 Stephens Erwin A jr  
1102 A Cates Lillian E Mrs  
111 Oakley Weldon G  
112 Hutchins W Edw L ⊙  
113 Barhee Carls T  
114 Wilson Edgar E  
116 Walker Wm R  
117 Bohhltt Sidney A  
118 Tapp Edgar M  
119 Hardee Wm C  
    Moon Bert J  
120 Whitaker Paul B  
120 1/2 Roberte Buford C  
121 McDonald John E  
123 Davis Eulle A  
124 Temple John E  
125 A Lawrence Willard O  
125 1/2 Yeargen John L  
126 Hester Roger L  
    Gattis intersects

905 A Riddle Marvin C  
907 A Moffitt Bertha ⊙  
908 Whitley Wm C ⊙  
909 Vaughan Effie A Mrs ⊙  
    drsmkr  
    Thomas Gladys P Mrs

910 Winn Lloyd E  
911 A Newton Ida L Mrs  
    Blackwood Geo M  
913 A Dawson Oscar D ⊙  
914 A Roberts Belle Mrs ⊙  
915 A Cole Chas C  
917 A Eakes Irving G  
918 A Whitfield Roy S ⊙  
    Brewster intersects  
    (Not open between Brewster and Maplewood av)  
    Maplewood av intersects

**F (West Durham)—From 5th west to 1300 Broad**  
    6th intersects  
    Broad intersects

**FABER (West Durham)—From 414 Powe northwest to Swift av**  
1404 Richmond Ohlie (c)  
1406 McCullough Theo (c)  
1408 Gaines John (c)  
    Swift av intersects

**FAIRFAX ROAD—From Greenbriar rd southeast 1 block, 1 east of Miami blvd**

**FAIRVIEW—From 1200 Morehead av south to Forest Hills blvd W (not open between Halley and W Lakewood av)**  
1001 Day John (c)  
1005 Norwood Weldon (c)  
1006 A Cozart Ola (c) ⊙  
1007 A Pratt Fred (c) ⊙  
1008 A Perry Martha (c) ⊙  
1009 A Weaver Lewis L (c) ⊙  
1010 Ellison Chas (c)  
1011 Turner Josie (c)  
1012 Williams Betty (c)  
1013 Haskins Jasper (c)  
1014 Crump Octavia (c)  
1015 Adams Wm (c)  
    W Proctor ends

1101 A Stroud Marvin S (c) ⊙  
1102 Parker Buck (c)  
1103 Watson Wm (c)  
1104 Coleston Jas (c)  
1105 Cash Mattie (c)  
1107 A Smith Wm (c)  
1109 Haskins Calvin (c) ⊙  
1111 Wombie Clarence (c)  
1112 Union Mission  
    Holiness Church (c)  
1114 Wombie Roosevelt (c)  
1116 Barhee Louls (c)  
1120 Patterson Wm H (c)  
    Halley begins  
    (Not open between Halley and W Lakewood)  
    W Lakewood av intersects  
    Cornell ends  
    Wells ends  
cor A Satterfield Henry C jr ⊙  
    Bivins intersects  
cor A Thomas Wm G ⊙  
    Homer ends  
    Forest Hills blvd W intersects

**FARGO—From 710 South southwest to Apex**  
702 Ingram Caroline (c)  
704 Maulshy Lena (c)  
708 A McNair Jas (c) wood  
710 Stone Arizona (c)  
712 A Flintall John (c)  
714 Johnson Danl (c)  
    Baxter begins

801 Jenkins Lillie (c)  
803 Reid Spencer (c)  
804 Latta Eug (c)  
805 Amos Rinnie (c)  
806 Bennett Alice D (c)  
807 Whited Laura (c)  
808 Wingate Mazerine (c)  
809 A Williams Saml (c)  
809 H Graham Helen (c)  
810 Sherrill Wm (c)  
811 Cain Ward (c)  
812 A Barhee Lessie (c) ⊙  
813 White Freddie (c)  
814 Bratcher Eug (c)  
815 A Fuller Kenney (c)

816 Colvin John (c)  
817 A Wilson Julius (c)  
817 B Scott Alice (c)  
    Harp begins

901 Hollness Church (c)  
902 Jones Thos J (c) ⊙  
904 Jones Nora S (c) gro  
    W Piedmont av intersects

1001 Bradley Luvenia (c)  
1002 McCallum David (c)  
1003 Alston Wm (c)  
1004 Dye Freeman (c)  
    W Enterprise intersects

1104 Morris Benj (c)  
1105 Maseey Jas (c)  
1106 Mitchell Jas R (c)  
1107 Reynolds Wm (c)  
1108 A Pointer Hayes (c)  
1109 Brown Cleora L (c)  
1111 Brown Frank (c)  
1113 Sims Eug (c)  
1115 Slater Chamis (c)  
    W Umstead ends

1311 A Johnson Sallie (c)  
1313 Jones Rufus (c)  
1321 A Graves Wesley T (c) ⊙  
    Apex intersects

**FARTHING—From 1/2 block south of Higbee north to city limits, 1 west of Roxboro rd (Base line dividing east and west streets) (not open between 1/2 block south of Higbee and Club blvd)**  
    Higbee begins  
    St Paul intersects (not open)  
    Cheek begins  
    Club blvd intersects

2405 A Julian Wm B ⊙  
2407 A Ridenhour David G ⊙  
2409 A Lasater Floyd M ⊙  
2413 A Tunstall Sprague G ⊙  
2415 A Adams Brewer B ⊙  
2417 A Wagstaff Andrew H ⊙  
2421 A Forrest Homer G ⊙  
2425 A Kelly Geo D ⊙  
    Ellerbee intersects

2507 A Blais Paul F ⊙  
2509 A Barnhill R Homer ⊙  
2511 A Tilley I Layton ⊙  
2513 A Hayes G Ewell ⊙  
2514 A Locke Thos D  
2516 Mallory Nelson D  
    Lavender intersects

2608 A Karsey Edw L ⊙  
2617 Vacant  
    Hammond begins  
    Leon begins

2701 A Boswell Luther O ⊙  
2702 Simpson Lee ⊙  
2703 A Seahock A Victor ⊙  
2704 A Mangum Bryan W jr  
2705 A Parnell Chas L ⊙  
2706 Foster John W  
2707 A Kennedy Jos E ⊙  
    Maynard av intersects  
    City limits  
    Durham County line

**FARTHING (Bragtown)—From 1/2 block south of 3d av, north 1 block, 1 west of 3100 Roxboro rd**  
3023 A Vaughan J Knox ⊙  
3025 Cole Samner L ⊙  
    3d av begins

**FATIMA AV (West Durham) — From 2100 Sprunt north to city limits (not open between Sunset av and city limits)**  
    (No houses)  
Sunset av intersects (ws not open)  
    (Not open between Sunset av and city limits)  
    City limits  
    Durham County line

**FAY (formerly Albright rd)—From 1113 Juniper northeast beyond city limits (not open between Bander and Drew)**  
1302 A Evans Grocery  
1304 Perry Walter (c) ⊙  
1306 Swinson Sarah (c)

**Jewelers**      **Jones & Frasier**      **Silversmiths**  
 ca.  
 Jewelers Since 1885  
**DIAL L-917**      **121 W. MAIN ST.**

# MONTGOMERY & ALDRIDGE

GILLETTE and PENNSYLVANIA TIRES  
EXIDE and AUTOLITE BATTERIES

Opposite Carolina Theatre, cor. Morgan and Roney

Tel. R-185

**FAY**—Contd  
1307 Davis Robt (c)  
1309 Harris Inez (c)  
1312 Thompson Chas (c)  
1316ΔStrudwick Emmett J (c) ⊙  
1317 McNeill Dennis (c)  
1319 Deans Robt (c)  
1321 Harris Thos (c)  
1323 Allen Jesse (c)

**Violet ends**  
1403 Rldges Lawrence (c)  
1410 Blshop Monroe (c)  
1412 Catlett Mildred (c)  
1501 Satterfield Wm L (c) ⊙  
1502 Jeffries Dennis (c)  
1503 Vacant  
1504½ Vacant  
1511 Leeks Wm (c)  
1512 Leathers Mollie (c) ⊙  
1513 Vacant  
1515 Allen Aaron (c)  
1516½ Vacant  
1517 Tutt Jas (c)  
1600 Jamison Robt (c)  
1602 Hall Alonzo (c)  
1605 Williams Andrew J (c)  
1606 Strudwick Thos (c)  
1607 Tarbert Wm (c)  
1608 Leathers Clarence (c)

**Bender begins**  
(Not open between Bender and Drew)  
**Drew ends**  
E Geer Intersects  
Check rd intersects

—ΔDoby Jos W **Hemlock begins**  
— Am Legion Fair Assn  
— Am Legion Fair Grounds  
**Eastview ends**  
— Brame Wm J ⊙  
—ΔJones Andrew J ⊙

**City limits**  
Durham County line  
—ΔHicks W Geo ⊙  
— Fuller Jas E  
—ΔMcNutt Edgar W ⊙  
—ΔFendergrass Melvin  
— Height Marvin ⊙

**FAYETTEVILLE (Hayti)** — From  
-600 Pettigrew southwest beyond NSRR  
501ΔModern Beauty Shop (c) ⊙  
505 Primitive Baptist Church (c)  
506ΔDonnell Clyde H (c) ⊙  
507ΔShaw Laura A (c)  
508 Avery John Boys' Club (c)  
509ΔSpaulding Janie M (c) ⊙  
510ΔKatz Lena C Mrs gro  
511 Green Lela (c)  
512ΔFreiland Lorena (c)

**Mobile av ends**  
602 White Rock Baptist Ch (c)  
603ΔWhitted Sallie (c) ⊙  
605ΔJeffreys Payton T (c)  
606ΔMoore Cottie S (c) ⊙  
606½ΔN C Mut Life Ins Co (dist ofc) (c)

**Royal ends**  
607 Black Anna (c)  
608 Spears Wm (c) watch repr  
ΔService Printing Co (c)  
Dixie Sport Shop (c) billiards  
609ΔMcDougald Dorothy ⊙  
610ΔBull City Drug Store (c)  
611ΔAsia Cafe  
Wong Hugh  
Artcraft Studio (c) photog  
Dragon News (c) restr  
612 Eagle Sport Shop (c) confr  
612½ΔDavis Eutrich D (c) tailor  
613 Latta Dora (c)  
614ΔHome Modernization & Supply Co Inc hdw  
615 Pltts Benj (c) confr  
615½ Shaw Olivia (c)  
616ΔHaywood Carrie (c)  
616½ Tutt Walter (c) shoe shlnr  
618ΔEdlth's Beauty Salon (c)  
618½ΔTurner Israel E (c) phys  
Moss John (c)  
619 Vacant

S Elm Intersects

700 Central Community Club (c)  
701-03 Bull City Serv Sta (c)  
McCoy Jas (c) transfer  
702 Scott & Roberts Sanitary Dry Cng Co (br)  
702½ Apartments  
200 Jenkins Rowena (c)  
201 Roland Martha (c)  
206 McDaniel's Jas (c)  
209 Jenkins Daisy (c)  
301 Taylor Rosa (c)  
303 Hunter Bernice (c)  
305 Vacant  
307 Armstrong Chas (c)  
308 Taylor Rose (c)  
309 Best Annie B (c)

**Street continued**  
704ΔPapa Jack's Rainbow Grill (c) restr  
707ΔBankers Fire Ins Co  
707½ Bankers Fire Ins Co Bldg  
bsmtΔJackson Plmbg Co (c)  
200ΔBruce Leo G (c) phys  
201ΔWinston Mut Life Ins Co  
202ΔThompson Jas S (c) phys  
203ΔNorris Edw P (c) dentist  
205-07 Manly Wm (c)  
208 Anders Bernetta (c)  
300 Gregory John H (c)  
301 Morphis June (c)  
302 Griffin Lawrence W (c)  
303-05 Carroll Warren (c)  
304 Dobson Lillian (c)  
306-11 Pltts Benj (c)  
307 James Sidney T jr (c) (ofc)  
308 Gregory Roy (c)  
309 Hooker Wm (c)  
310 Black Lula M (c)

**Street continued**  
708 Crystal Barber Shop (c)  
709 County ABC Board Store No 2-liquors

710 Harlem Sport Shop (c) shoe shlnrs  
711½ΔCordice John W V (c) phys  
711 Friendly City Barber Shop (c)  
ΔFriendly City Beauty Shop (c)

712 Progressive Store Inc (br) gros  
Hildreth Harry E meats  
713ΔHayti Shoe Repair Shop (c)  
714ΔCommunity Shoe Repair (c)  
715 Boykins Wm L (c) tailor  
717 Carolina Barber Shop (c)  
Carrollna Beauty Shop  
718ΔSmiths Fish Market (c)  
StJoseph ends  
800 StJoseph A M E Church (c)  
801ΔElvira's Blue Tavern (c)  
restr  
803a Carlton Lonnie (c)  
803b Brandon Chas (c)  
806ΔValentine Jas A Rev (c)  
808ΔPearson Wm G (c) ⊙  
DeShazor's Beauty System (c) (dormitory)

809 Royal Knight of King David Bldg  
1st ΔDeShazor's Beauty System (c)  
2d ΔSou Fidelity Mut Ins Co Inc Apartments:  
205ΔDeShazor Mattie (c)  
301 Artis Archer C (c)  
302 George Richd S (c)  
303 Hughson Julian S (c)  
304 Pace Delphia (c)  
305 Clark Daisy B (c)  
306 Langford Mary (c)  
307 Jackson Marcus A (c)  
309ΔSpaulding John A (c)  
**Street continued**  
810ΔAlston Edw (c) ⊙  
811 Rosalie Apartments (c)  
Avery Thelma A (c)  
Wilson Hortense (c)  
McKelvey Bessie L (c)  
Bailey Snowdrop E (c)  
Webber Thos R (c)  
812 Payne John E (c) ins  
ΔAssociated Cabs (c)  
814ΔUnion Ins & Realty Co (c)

814½ΔCarolina Times (c) weekly newspaper  
815ΔDurham Sandwich Shop  
ΔThomas Radio Service (c)  
Central Electric Shoe Shop (c) reprs  
816ΔDunbar Realty & Ins Co Inc  
Shaw Wm S (c)  
819ΔKountis Mimos G gro  
Glenn begins  
901ΔStar Taxi (c) taxicab serv  
ΔParham's Gulf Serv Sta (c)  
902ΔShaw Bertha C (c) ⊙  
904 Edens Walter (c)  
905 Dennis Nora (c) drsmkr  
Fowler av intersects  
906ΔMerrick Edw R (c) ⊙  
907ΔWhitted Bessie A J (c) ⊙  
908 Singletary Eliase  
909ΔSims Mary (c) ⊙  
910ΔElks Club (c)  
Bull City Lodge No 317 IBPO E (c)  
911ΔMeeks Jennie A (c)  
E Piedmont av ends  
1002 Adams Jas (c)  
1003 Mayo Jas H (c)

**Banks al begins**  
1005ΔMickle Ruth (c) ⊙  
1006ΔSpaulding Chas C (c) ⊙  
1008ΔKennedy Wm J jr (c) ⊙  
1010ΔWatson Mabel (c)  
E Enterprise Intersects  
1101ΔMoore Alex R (c)  
1102ΔWooten Berta (c)  
1104 Robinson Lottie (c)  
1105ΔGoins Martin A (c) ⊙  
1106 Fowler Richd S (c)  
1108ΔRay's Funeral Home (c)  
1109ΔBuchanan Lillian A (c) ⊙  
E Umstead Intersects  
1201ΔWarren Stanford L Public Library (c)  
- AUS OPA Negro Dist Info Ofc  
1202ΔHill Wm D (c) ⊙  
1204ΔHunter Alex S (c) ⊙  
Simmons begins  
1206 Herndon Walter (c)  
1208ΔBurnett Laura (c)  
1210 Williams Matthew J (c) ⊙  
1211ΔMills Jos N (c) ⊙  
1212ΔWilliams Grocery  
1213ΔIngram Bernice H (c)  
1214ΔWilliams Grace R (c) beauty shop  
1215 Pearson Malvan D (c) ⊙  
1216 Pool Mary (c)  
1217ΔThompson Eva J (c) ⊙  
1218ΔWatkins Fredk K (c) ⊙  
1219ΔFisher Miles M Rev (c)  
1220ΔEgerton Clarke H  
1222ΔMebane Jennie B (c) ⊙  
1223ΔParham J Russell (c)  
1224 Leading Sport Shop (c) confr  
1224½ Charleston Virgil (c)  
1228 Community Meat Market (c)  
Linwood av intersects  
1301ΔLincoln Hospital (c)  
1302ΔPage Pearl B (c) ⊙  
1304ΔPage J L & Sons (c) gros  
1306ΔCoffee Inn (c) confrs  
1308-10ΔUSO Fayetteville St Br (c)  
Massey av begins  
1400ΔAlgonquin Tennis Club (c)  
1406ΔScarborough John C jr (c) ⊙  
1407 Allen Wm (c)  
1408ΔJustice Mary S (c)  
1409ΔMitchell Ailie L (c) ⊙  
1410 Alston Isaac (c)  
Price begins  
1501ΔAlston Jas B (c) ⊙  
1502ΔGarrett York D jr (c) ⊙  
1503ΔCordice John W V (c) ⊙  
1504ΔMcNeill Prentice H (c)  
Mincey ends  
1505ΔRogers Jas R (c) ⊙  
1507ΔHamilton Annie (c)  
1508 Hill Wm H (c)  
ΔLeathers Emma J (c) ⊙  
drsmkr  
1509ΔMcNeal Jas W (c)  
1510ΔKirkland Susie (c)  
1512ΔGrigsby Yarnell G (c)

## GLASS

Complete  
Stock

**SAFETY  
GLASS**

**Glass  
Furniture  
Top**

**Full  
Length  
Mirrors**

TEL.  
L-4831

**CAROLINA  
GLASS**

**CO.**

425 W. Main

**Biltmore  
Hotel**

**The  
South's  
Finest  
Negro  
Hotel**

**All  
Outside  
Rooms**

**Visit  
The  
Biltmore  
Grill**

**Good Food  
Fine Service**

Tel.  
N-333

330-332  
E. Pettigrew



# H. G. TERRY

Real Estate — Rentals

402 Snow Bldg.

331 W. Main

Tel. F-2301

# UNIVERSITY MOTORS



INCORPORATED

Distributors of

**DODGE and PLYMOUTH**

Sales and Service

806 W. Main St.

Phones: L-0171—L-4341



**S. F. GORE**  
**Decorators**  
**Painters**  
**Paper-hangers**  
**Commercial Spray Painting and Floor Finishing**  
**210 E. Parrish St.**  
**TEL. N-9931**

**SID RANCER JUNK & COAL CO.**  
**COAL**  
 Furnace Grate Cook Stove Heater  
**WOOD**  
 Lightwood Kindling Stove Fire Place  
**CHARCOAL**  
 Picnics Outdoor Dvns Grille Camping  
**JUNK**  
 Rags Scrap Iron Waste Materials

409 S. Elm  
 Tel. L-6391

**FAYETTEVILLE—Contd**  
 1512 $\frac{1}{2}$  Burrough Grace (c)  
 1520 StTitus Episcopal Church (c)  
**Dunbar begins**  
**Dunstan ends**  
 1601 Allen Nola M (c) (c)  
 1603 Williams Matthew D (c) (c)  
 1605 Goodloe Jos W (c) (c)  
 1605 $\frac{1}{2}$  Turner Anthony H (c)  
 1607 Schooler Jas M (c)  
 Aiston Chas (c)  
 1608 Shepard Mary H (c) (c)  
 Stanley Othello D Rev (c)  
 1609 Hill Isaac J (c) (c)  
 1610 Miller Felicia D (c) (c)  
 1611 Davis Lillian M (c) (c)  
 1612 Williams John F (c) (c)  
 1613 Love Grace (c) (c)  
 1614 Whitted Jas M (c) (c)  
**Moline ends**  
 1615 Morris Jas T (c) (c)  
 1616 Woodward Mary J (c) (c)  
 1616 $\frac{1}{2}$  College Heights Beauty Shop (c)  
 1617 Smith Wm (c)  
 1619 Willis C Tinsley (c) (c)  
 Bell Jos H (c) gro  
 1622 Lyon Martha (c)  
**Dupree intersects**  
 1701 Hill Henry A (c) (c)  
 1702 Davis Bessie N (c) (c)  
 1703 Avant Jane E (c) (c)  
 1704 Mason Jas G (c) (c)  
 1706 White Hallie S (c) (c)  
 1707 McLeod Cora (c) (c)  
 1708 McLaurin Chas H (c) (c)  
 1709 Smith Richd H (c) (c)  
 1710 Torrence Addie (c) (c)  
 1711 Whitted Jas A Rev (c) (c)  
 1712 Edwards C Ruth (c) (c)  
**E Lawson intersects**  
 1801 Jordan Carrie T (c) (c)  
 1802 Cassidy Lula N (c) (c) beauty shop  
 1804 Moses Jas B (c) (c)  
 1805-2109 AN C College for Negroes  
 1806 Winslow Gertrude A (c) (c)  
 1808 Young Chalmers C (c)  
 1810 Hunter Hollie (c)  
 1812 Thompson Anna H (c) (c)  
**Brant ends**  
 1901 AN C College for Negroes  
 Benj N Duke Auditorium  
 AUS PO (Shepard Sta)  
 1902 Shepard Jas E (c) (c)  
 1908 Beale Robt S (c)  
 1912 Glover Cam (c)  
**Formosa av ends**  
 2004 Shepard Hattie E (c) (c)  
 2006 Bush Gow M (c) (c)  
**Pekoe av ends**  
 2100 Rowland Fenton H (c) (c)  
 2104 Cordice Norman H (c)  
 2106 Taylor Jas T (c) (c)  
 2108 Turner Viola G (c) (c)  
**George begins**  
 2110 Walker Jas H (c)  
 2111 Cox Geo W (c) (c)  
 2112 Bibbey Wm (c)  
 2112 $\frac{1}{2}$  Frazier Leroy (c) (c)  
 2114 Prince Walter J (c) (c)  
 2115 Markham Hosea (c) (c)  
 2116 Burnes Hosea (c) (c)  
**Nelson intersects**  
 2202 Grady Thos A Rev (c) (c)  
 2205 Edwards Cora (c)  
 2206 Edwards Garther W (c) (c)  
 2207 Whitley Ernest (c)  
 2208 Palace Grill (c) restr  
 2210 Bumpass Mabel (c) beauty shop  
 2212 Leach Wm T (c) (c)  
 2213 Cheek Nathaniel A (c) (c)  
 2214 Williams Raymond (c) (c)  
**Cecil intersects**  
 2215 Lewis Mary (c) (c)  
 2216 Baugh Sidney (c)  
 2218 Green Arth (c) (c)  
 2221 Gilchrist Wm (c) (c)  
 2223 Mt Zion Baptist Church (c)  
**Martha begins**  
 2226 Page Luther (c)  
**City limits**  
**Durham County line**

2230 Dixon Maggie (c) (c)  
 2233 Turner Minnie (c) (c)  
 2234 Whitted Norfley N (c)  
 2235 Teasley Wm (c)  
 2236 Cooper Roy (c) (c)  
 2237 Green Dora W (c) (c)  
**Park la begins**  
 2241 Farrington Rosa (c) gro  
 2243 Ellison Julian (c) (c)  
 2301 Beatty Florence (c) (c)  
**Lincoln av begins**  
 2302 Vacant  
 2306 Page Lena (c)  
 Barnes Granville (c) confr  
 2308 Burton Lena (c)  
 2311 Weeks Flora (c)  
 2312 Lipscomb Haywood (c)  
 2314 Boykins' Clnrs (c)  
 2315 Toomer Nora (c)  
 2321 Barnes Edgar D (c) (c)  
 2402 White Thos Q (c) (c)  
 2407 Pettiford Benj H (c) (c)  
 2408 Malone Clarence C (c) (c)  
 2409 Williams Perry (c) gro  
 2410 Harris Milton E (c)  
 2410 $\frac{1}{2}$  Mason Edna B (c) (c)  
 2411 Fayetteville Used Cars & Parts Co (c) auto wreckers  
 Crews Wm Rev (c) (c)  
 2417 Midgette Elwyn W (c)  
**Nash begins**  
 2500 Day Aaron jr (c) (c)  
 2501 Pugh London (c) (c)  
 Esther's Beauty Shop (c)  
 2503 Bruce Leo G (c) (c)  
 2504 Geer Crusoe (c)  
 2505 Powell Jas (c)  
 2509 Catlett Nina (c)  
 2511 Chatham Lela (c) (c)  
 2512 Clarkson Hampton (c) (c)  
 2517 Fuller Leroy (c)  
 2602 McQuaig Fannie (c) (c)  
 Pearson Town School (c)  
**NSRY crosses**  
**FELIX N — From 3100 E Main northwest to N Benjamin**  
 (No houses)  
 Taylor intersects (ws not open)  
 N Benjamin intersects (ss not open)  
**FELIX S—From 3100 E Main southeast to Proctor rd**  
 (No houses)  
 Proctor rd intersects  
**FERN—From 1100 Calvin east to 1st av**  
 Chester intersects  
 N Hyde Park av intersects  
 1105 Strickland Leon L (c)  
 1109 Couch Naoml  
 Spruce intersects  
 Ivy intersects (not open)  
 1st av intersects  
**FERRILL — From 200 Milton av northwest beyond Ames pl**  
 909 Thompson Lonnie M (c) (c)  
 911 Banks Wilson J (c) (c)  
 913 Rogers Jas W (c) (c)  
 915 Love Donald N (c)  
 917 Palmer Nannie (c)  
 919 Cook Temple (c)  
 923 Durham City Schools (repr shop)  
 925 Walker Jas (c)  
 927 Borland Aille S (c) (c)  
 929 Laborland Beauty Shoppe (c)  
**Gattis begins**  
 1003 Thaxton Marvin (c)  
 1007 Crawford Alf (c) (c)  
 1009 McClary Wm (c)  
**Ferrell al ends**  
 1011 Brown Dora (c)  
 1012 Atwater Thos (c)  
 1013 Ross Lavelle (c)  
 1014 Spencer Walter (c)  
 1015 McNeal Thelma (c)  
 1016 Fields Bozle (c)  
 1017 Wall Saml E (c)  
**Ames pl intersects**  
 1022 Roberts Wm (c) (c)

**FERRELL ALLEY** (Formerly known as Gattis) — From W Pettigrew southwest to 1010 Ferrell  
 110 Foster Jessie (c)  
 112 Vacant  
 114 Gibson Morris (c)  
**Ferrell intersects**  
**FERRELL ROAD** (Durham County) — Continuation of E Trinity av beyond city limits)  
 City Master Incinerator  
**FIR** (Forest Hills) — From 2000 University dr west to James (not open between Cedar and  $\frac{1}{2}$  block east of James)  
 1008 Umstead Percy D W (c)  
 1010 Garrison Robt D jr (c)  
 1014 Shaw Leo R (c)  
 1022 Chesson Anson K (c)  
 1024 Johnson Wm P  
 1027 Mangum Devere L (c)  
**Cedar intersects**  
 (Not open between Cedar and  $\frac{1}{2}$  block east of James)  
 City limits  
**Durham County line**  
 Roll Geo (c)  
 1408 Roll Fred jr (c)  
**James intersects**  
**FISKE** — From 1000 Flora northeast to Miami blvd, 1 north of Holloway  
 (No houses)  
 Miami blvd intersects  
**FITZGERALD AV — From 300 Nelson southwest beyond Cecil**  
 2201 Williams Onis (c) (c)  
 2202 Prince Emmett (c) (c)  
 2203 Cradle Frank (c)  
 2207 Satterwhite Mary (c)  
 2208 Tucker W Henry (c) (c)  
 2209 Burroughs Leslie (c)  
 2211 McCoy Chas V Rev (c) (c)  
 2212 Marsh Owen (c) (c)  
 2216 Hubbard Jacob C (c)  
 2220 Bennett Clifton T Rev (c)  
 2221 Farrar Wm (c)  
**City limits**  
**Durham County line**  
**Cecil intersects**  
**FIVE POINTS** — Junction of W Main, Morris and Chapel Hill  
**FLEETWOOD** — From 1000 S Alston av southeast beyond Lakeland (not open between Rosewood and beyond Lakeland)  
 1205 White Wm  
 Rosewood begins (not open)  
 (Not open between Rosewood and beyond Lakeland)  
 Lakeland begins (not open)  
**FLEETWOOD** (Sherron Acres) — From Spring south  
 Woolard Garland J (c)  
 Rogers H Morris  
 Lee Rufus L (c)  
 Cannady Murray J  
 Goodwin Ella Mrs (c)  
 Flowers Melvin J  
 Hicks Clarence R (c)  
 Langley Perrin E (c)  
 Bennett Roy (c)  
**FLORA** — From 1500 Liberty north to Miami blvd  
 703 Carter Howard S  
 Gardner Edw  
 705 Stewart David C  
 707 Terrell Matthew M  
 Hall Hunter S  
**Lathrop intersects**  
 801 Thomas Thos C  
 Woods Claibourne  
 803 Olive Wm H (c) pntr  
**Holloway intersects**  
 910 Bunn Hoyle (c)  
 912 Hicks J Victor



## Horton Realty Co., Inc.

• CITY AND FARM PROPERTY •  
 EXPERIENCED AND EFFICIENT SERVICE  
 DURHAM, N. C.

321 Fidelity Bank Bldg.

Phone Office J-5311—Res. L-7142

"MUTUAL INSURANCE IS SAFE INSURANCE AT LOWEST COST"

# PRESON P. PHILLIPS

## MUTUAL INSURANCE AGENCY

128 W. Main Suite 312-313-314 Fidelity Bank Bldg. Phone J-0311

**FIRE  
AUTOMOBILE  
BURGLARY  
ACCIDENT**

# Public Hardware Co.

**McQuade  
Paint  
Varnish  
and  
Enamel**

**Lockwood  
Finishing  
Hardware**

**Farming Tools  
Cooking Utensils  
Gardening Tools**

**Vigoro for  
Flowers and  
Garden**

**Carpenters  
and  
Mechanics  
Tools**

**Sporting Goods  
Roll Roofing  
and  
Shingles**

**111 E. Parrish  
Tel. J-3281**

**FLDRA—Contd**

912 1/2 Stanyard Mearl  
Fiske begins  
1001ΔInscoc Malcolm H  
1002ΔChronaki Geo N  
1003ΔFarrell Clinton H  
1004ΔGregoris Nicholas C  
1105ΔDunnagan Ted L  
1109ΔBaker Lewis H  
1106 Ferrell J Alhert  
1107ΔFarrell Percy C  
1109ΔBailey L Jos  
1111 Jones Malley  
1113ΔBarden Paul D  
1114 McGhee H E  
1115ΔGore Spurgeon F  
1117ΔCollie C Harvey  
Evergreen ends  
1200ΔO'Mary Wm J  
1202ΔPorter Seth O  
Juniper intersects  
Miami Blvd intersects

**FLORIDA AV (West Durham) —  
(Changed to Oakland)**

**FOREST—From 500 N Queen east  
to Gurley**  
401 Pearson Phillip A  
403ΔPearson Hassie Mrs  
404 Wolf Wm  
405ΔEason Frank J  
405ΔRansom Paul J  
408ΔUmstead Wm U  
410 Vacant  
Oakwood av intersects

505ΔDowney Lula F Mrs  
506ΔBillings Chas L  
507ΔHaley John W  
508ΔBurke Don V  
509 Matthews D Whitledge  
509 1/2 Suggs Bernice  
511 Castle Roy E  
511 1/2 Griswold Merritt N  
512 Cotton Clem M  
512ΔPennington Eug G  
515ΔRiddle's Grocery  
516 Castle Wm H  
Gurley intersects

**FOREST HILLS—A residential section  
in southwest part of city—  
From NSRR west to Kent and  
from Bivins south to city limits**

**FOREST HILLS BLVD EAST (Forest  
Hills)—From 1700 University  
dr east and northeast in semi-  
circle to junction of S Duke and  
University dr**

Briar Cliff rd ends  
Forest Wood dr ends  
410ΔMcBryde Angus M  
Carolina cir begins  
502ΔAnderson W Banks  
504ΔThompson Jas E jr  
506ΔStokes Thos A  
706ΔConnor David M  
Overhill ter ends  
800ΔMiller Annis R Mrs  
806ΔWarner G Frank  
810ΔHamblin Edwin C  
814ΔPool Herbert M  
Overhill ter begins  
1006ΔPedersen Peder C  
S Duke ends  
University dr begins

**FOREST HILLS BLVD WEST (Forest  
Hills)—From 1700 University  
dr northwest in semi-circle to  
1800 University dr**

(Numbers irregular)  
Hermitage ct intersects  
1004ΔUzzle D Wilson  
1010ΔGriffin Wm E  
1014ΔMassey C Knox  
1024ΔCoppidge Wm M  
Fairview ends  
1050ΔBiddle Mary D Mrs  
Westwood dr begins  
1056ΔCobb Jas O  
1062ΔBrinkley Harvey M

1066ΔSasser Louis L  
Ward begins

1118ΔPatton Jas R jr  
Dak dr begins  
University dr intersects

**FOREST WOOD DRIVE (Forest  
Hills)—From 2100 University dr  
east and north to Forest Hills  
blvd East**

102ΔKirkland Otis D  
106ΔTaylor R Thurman  
108ΔReade Frank H  
109ΔMinter Frank E  
110ΔAdams Geo O  
111ΔWall Robt W  
119ΔHarris Luttie T  
121ΔSlater Wm C  
204ΔStover Henry H jr  
205ΔFowler Horace W  
208ΔDeaver David P  
214ΔHayes Bennett A  
216ΔHicks Gerhard C  
220ΔBagwell John R  
220ΔBagler Ellis P  
233ΔSears Earl M  
Forest Hills Blvd East intersects

**FORMOSA AV (Hayti) — From  
Derbome east to 2000 Fayette-  
ville**

205ΔThomas Walter C  
209 Crave John C  
210ΔRobinson Wm H  
212ΔPratt Emmett C  
Village av ends  
Otis begins

**Concord intersects**

400ΔShearing A Moore  
403 Holmes Chas L  
404ΔKennedy Booker W  
405ΔKenny Wilfred A  
406 Thompson M Hugh  
407ΔLong Worth W Rev  
408ΔMichaux Henry M  
409ΔHarris Rencher N  
Fayetteville intersects

**FORSYTHE—From 1/2 block south  
of Center north to E Trinity av,  
3 east of Avondale dr (not open)  
Center intersects (not open)  
E Trinity av intersects**

**FOSTER — From 300 E Chapel Hill  
north to Washington (not open  
between W Trinity av and Wash-  
ington)**

205 Knights of Pythias Hall  
Durham Lodge No 31 (KP)  
207-09ΔLyon W C Co  
208ΔNatl Cash Register Co The  
210-12 Holland's carpets  
213 Vacant  
215ΔTwo Way Auto Service fill  
sta  
217ΔModel Laundry & Dry Clnrs  
218-20 City Armory  
219 Model Sport Shop hilliards  
221ΔWalton Roofing & Htg Co  
221 1/2 Strayhorn Gordon E  
223ΔHunt W M Pimhg & Htg Co  
225ΔJones Poultry & Seafood Mkt  
Morgan intersects  
310ΔBrock Motor Co auto reprs  
313ΔYoung Roofing Co Inc The  
323ΔClark-Sorrell auto reprs  
ΔDurham Gas & Oil Co Inc  
(ofc)

**Seminary ends**

400 Beck J Ivon gro  
408 Roycroft's Whse (rear)  
417ΔVickers Motor Co auto repr  
Hunt intersects  
502 Regan Bernice L  
bsmt Howard Annie C  
502 1/2 Ray Bernice C  
504 Watson Eldridge C  
506 Lee Alnora C  
509 Hardee Walter C  
310 Howells Refrig Sales Co  
(strge)

512ΔMerchants Delivery Service

516ΔE T & W N C Trans Co  
520 McTeer Herbert E whol confrs  
522 Vacant

**Corporation intersects**

610ΔReynolds R J Tobacco Co  
(leaf dept)  
ΔFletcher Service Sta fill sta  
ΔBrewer Jake auto repr  
ΔUzzle & Oakley Serv Sta fill  
sta

**W Geer intersects**

814ΔWoods LouElla W Mrs  
W Trinity av intersects  
(Not open between W Trinity av  
and Washington)  
Washington intersects

**FOUSHEE — From Avondale dr  
northeast to city limits, 2 south-  
east of 2100 Roxboro rd**

Ambridge begins (not open)  
305ΔHawley Winfred P  
307 Peacock Chas R  
309 Hardiman John L  
311 Kesterson Jas B  
313ΔBeasley Chester  
315 Dickert Elkin E  
City limits  
Durham County line

**FOWLER AV (Part formerly Bloom  
pl)—From 909 Pickett east to  
Whitted**

401 Holtram Peter C  
402ΔBailey Thos C  
Bailey Thos & Son C gros  
403 Stroud Lee C  
405 Ruffin Leroy C  
406 Cannady Annie C  
407ΔGilmer Bessie S  
408ΔEdwards Sarah C  
409a Burgess Norman C  
409b Herndon Wm C  
410ΔSlight Rufus C  
411 Williams Alton C  
412 Gilgrist Geo C  
414 Harper Clem C  
Macklin ends

**501ΔWilliams Walter W C**

502a Vacant  
503 Clay Roberta C  
504 Ford Frazier C  
505 Huggins Mamie C  
506 Brown Chas H C  
507 Page Walter P C  
508 Gilmer Lillie C  
509 Whoey Lester C  
510 Sales Laura M C  
Mebane ends

600 Hayes Annie C  
601 Moore Lillie C  
602 Badgett Addison  
603 Sneed Maggie C  
604 Rich Amie C  
605ΔSpaulding Israel R  
609 Leach Anna C  
Fayetteville intersects

705 Markham Jas C  
706 Richardson Agnes C  
707 Dixon Rosa C  
708 Britton Rosa C  
709 Gaither Jos C  
711 Holloway Corinna C  
712 Williams Dorsey C  
713 Vacant  
714 Smith Ellen C  
716 Smith Gahazy J C  
Whitted intersects

**FRANCIS (Tuscaloosa Forest) —  
From Nation av southeast beyond  
Horton dr, I northeast of W Corn-  
wallis dr (not open between  
Sarah av and beyond Horton dr)**

202ΔSharp D Gordon  
209-11ΔMangum Yarborough P  
Legion av intersects  
305ΔAnderson Lewis E  
309ΔDressel Francis G  
Sarah av intersects (not open)  
(Not open between Sarah av  
and beyond Horton av)  
Horton dr intersects (not open)

# ROYAL SANDWICH CO.

760 N. 9th STREET

TEL. X-1179

SANDWICHES — PIES — CAKES — WHOLESALE

**RETREADING  
VULCANIZING  
RECAPPING**

**311 MCMANNEN ST. DURHAM, N.C. PHONE F-5301**

**NUTREAD  
TIRE CO.**

**CHERRY****Bookkeeping and Tax Service**

R. A. Cherry

**A COMPLETE BUSINESS SERVICE****FEDERAL AND STATE TAX SERVICE**Rooms  
307-308  
Depositors  
Bank Bldg.TEL.  
F-2441**JOHNSON MOTOR COMPANY**

Emblem of Satisfaction

**All Repairs For All Makes**.326-328  
East Main

Dial

L - 1841

J - 1491

**THE Only COMPLETE IMPARTIAL LIST OF BUSINESS CONCERNS** without regard to Size, Importance, Location, or Appointments, is your **CITY DIRECTORY CLASSIFIED BUSINESS SECTION****FRANKLIN (Edgemont) — From**  
Beit southeast to N Holman, 3  
northeast of E Main  
1006ΔBowen Robt F  
1008ΔPollard Robt L  
Winston Walter E  
1009ΔSmith Wm H  
1010 Watson Jae C  
1011 Moore Wm B  
1012ΔDean Arth T

E Elm intersects

1101ΔGriffin R Curtis soft drinks  
1102ΔStanley Willie R  
1103 Hamm J Elton  
1104 Vaughan Luther  
1105 Holt Lawrence D  
1106 Vann Emory W  
1107 Williams Major D  
1108ΔWilliams Sanford T  
1109ΔBledsoe Jas T  
1110ΔWallace Clarence L

N Alston av intersects

1203 Hancock Walter L  
1204 Wilkins Nannie E Mrs  
1205 Enns Jos C  
1206 Ray Ambers M  
1207 Lowery Edw P  
1208 Thompson Rowland  
1209 Williams Alton  
1210 Woods Jesse W  
1211 Watkins Fred N  
1212 Thomas Zachariah

N Holman intersects

**FREDERICK — From Avondale dr**  
east and south in semi-circle to  
Edgar, 1 south of N&WR and E  
Trinity av814ΔTilley A Wm ⊙  
815ΔStaples Alex T  
816 McKellar John P ⊙  
818ΔChase Rodney Y ⊙  
824ΔUpchurch Jas A ⊙  
901 Petty Wayne E  
902 Tonnning Irving J  
904ΔMurray Horace W ⊙

Edgar intersects

**FULLER N—From 700 W Main to**  
Lamond av  
(No houses)Morgan intersects  
Randolph intersects  
Lamond av intersects**FULLER S — From 700 W Main**  
southwest to W Peabody  
ΔCease Lunch Systems Inc  
ΔLiggett & Myers Tobacco Co  
W Peabody intersects**FULTON (Hickstony)—From 2400**  
Crest south to Pratt  
206 Vacant  
212 Ryan Henry (c)

Barnum ends

220 Martin Arth (c)  
222 Martin Wm (c)  
224 Nunn Lottie (c)

Shirley intersects

302 Walls Beatrice (c)  
304 Ray Lonnie (c)  
305 Powell Odell B (c)  
306 Pratt Eloise (c)  
308 Johnson Fred (c)  
310 Pipkin Danl (c)

Pratt ends

**G (West Durham)—From 5th west**  
to 1400 Broad (not open between  
5th and 6th)

6th intersects

1700 Stuart Nettie M ⊙  
1701ΔHill Harvey H  
1702ΔPetty Wm P ⊙  
1703ΔParker Lentz K  
1704ΔForrester R Lane ⊙  
1705ΔLewin Geo  
1707ΔKing Zelma G Mrs

Broad intersects

**GALE—From 1600 Liberty north to**  
Holloway, 2 east of Park av  
Lathrop intersects  
804 Frank Elbert G806 Clegg Martin B  
809 Holleman Jas W  
811 Stephenson Jesse B  
Holloway intersects**GARDEN (West Durham) — From**  
1919 Yearby av, south to Ander-  
son305ΔSmith Theo T  
306 McCall Roy C  
307 Smith Theo T gro  
309 Johnson W Arth  
311 Greene Claude  
313 Councilman Chas C ⊙  
Anderson intersects**GARY—From Liberty north to Cres-**  
cent blvd, 4 east of Flora (not  
open between Miami blvd and  
Crescent blvd)  
(No houses)

Holloway intersects

Miami blvd intersects  
(No open between Miami  
blvd and Crescent blvd)  
Crescent blvd intersects (not  
open)**GATTIS—From 1000 Ferrell south**  
beyond Jackson (not open between  
Thaxton av and 403, also be-  
tween W Chapel Hill and Jack-  
son)

Ferrell intersects

202 Thompson Edgar T (c)  
204 Brown Jas E (c)  
205 Durham Builders Supply Co  
(whse)206 Brown Matthew (c)  
210 Winston Chas (c)  
211 Vacant  
212 Burch Wade (c)  
213 Bowling Wiley E (c)  
214ΔMarkham Ada (c)  
216 Rogers Martha (c)

Thaxton av intersects

(Not open between Thaxton  
av and 403)  
Page intersects (not open)403ΔWhitehead Jos T ⊙  
405ΔHawkins Pinkney H  
ΔPrice Fannie F Mrs  
Wilkinson av intersects502ΔKemp Anna L Mrs  
504ΔPickard J Ernest ⊙  
Pickard Roofing Co  
506ΔCrabtree Jas R  
507ΔPerry Bessie P Mrs ⊙  
509ΔHackney Jas L  
510ΔHorner Clarence C  
511ΔWatson Wm N ⊙  
514ΔMangum Ernest H

Burch av intersects

602 Seagroves Marvin C  
604ΔWilliamson Bertha Mrs ⊙  
605 Vacant  
606ΔSeymour Bertha F ⊙  
607ΔEwing Henry C Rev ⊙  
608 Poole Arth P ⊙

Exum intersects

612ΔBobbitt Bryant W ⊙  
614ΔCutts Thos A ⊙  
Cutts Nell L nurse  
616ΔWeisner Robt L ⊙  
618ΔAndrews Herbert G

W Chapel Hill intersects

(Not open between W Chapel  
Hill and Jackson)  
Jackson intersects802 McDuffie Marie (c)  
805 Hargraves Fred (c)  
806 Daniels Grace (c)  
806½ Thorpe Robt (c)  
807 Hargraves Wm (c)  
808 Turner John (c)  
809ΔPerry Eliza (c)  
810 Smith Lulu (c)  
812 Easterling Ezekiel (c)  
813 McLeod Geo (c)  
814 Murchison Harvey (c)  
815 Hooker Maude (c)  
816 Garner Claude (c)  
817 Graves Rebecca (c)  
818 Allen Beatrice (c)819 Wiley Estelle (c)  
820 Miller Katie (c)  
821 Smith Douglas (c)  
822 Harris Fred (c)  
823 Dunn John (c)  
824 Alston Mary (c)  
826 Mann Lonnie (c)  
827ΔLomack Geo (c)  
828 Burnette Florence (c)  
829 Carmichael Donnie (c)  
830 McClain Geo (c)**GEER E—From 900 N Mangum east**  
and northeast beyond Eastview  
107ΔPorterfield Jos W  
109ΔParrish Owen A  
110 Bellamy TheApartments:  
1 McElhannon Emma Mrs  
2ΔShepherd P Thos  
3ΔBurton Geo A  
4ΔBarbour Frank H

Street continued

112 Tilley Annie L Mrs  
ΔGardner Arth H  
114ΔHammond J Loule  
N Roxboro intersects  
ne cor Galbraith's Texaco Serv  
fill sta205ΔShambley Earle M Mrs  
206ΔCrompton Mamie H Mrs ⊙  
207ΔStallings Richd A  
209 Moore Malcolm G  
212ΔHunnicut Fabius J  
213ΔRogers Ella Mrs ⊙  
214ΔStreet Jas N

Lynchburg intersects

302ΔBelvin Minnie B Mrs ⊙  
303 Nelson Wm A  
304ΔGlenn Lillie D Mrs ⊙  
305 Anderson Mabel L  
306 Morris Jas I  
308 Morris Fred C

N Elizabeth intersects

405 Little J Fermon  
406ΔBryan Wiley M ⊙  
407ΔGardner Morton L  
408ΔFortune Eisle C Mrs ⊙  
410ΔWray Lawrence W ⊙  
412ΔHarris Jos C ⊙  
414ΔWoods Jennie D Mrs ⊙  
Woodsview The turn rms  
Hamlin intersects (ss  
not open)501ΔCarver Iola C Mrs ⊙  
503ΔSnedeker Glenn A  
504 Ellington John E ⊙  
506ΔRiggs O Hickmond ⊙  
510ΔBelvin Thos P ⊙  
512ΔO'Briant O Talmadge ⊙  
514ΔRiggsbee Fred J ⊙  
522 Fuller Paul W ⊙  
523ΔBooth G Donald  
524ΔO'Briant Luther T ⊙  
N Alston av intersects (ns  
not open)

607ΔCockrell Henry H ⊙

610 Hayes Preston W  
Grove ends700 West Service Sta filling sta  
Avondale dr begins  
N&WR underpass  
Mitchell intersects (not  
open)Miami blvd ends  
Ball begins (not open)  
Fay intersectsse cor Robertson's Serv Sta fill sta  
Robertson Wm  
Cheek rd intersects  
City limits  
Durham County line  
Eastview begins**GEER W — From 900 N Mangum**  
west to Washington  
106ΔOsment Cle D  
ΔVassar Brinker S  
107ΔMcCaskill John M  
108ΔRose Ethel S Mrs ⊙  
Coley Edw B  
109ΔCarrington Carlyle C  
110 Mershon Earl H  
111 Holmes J Marvin

Rates \$2.00 to \$2.50

Durham, N. C.

Everett I. Bugg, Owner

**HOTEL MALBOURNE**

225 E. Main St.

(Malbourne Coffee Shop)

Tel. F-176

# MONTGOMERY & ALDRIDGE

GILLETTE and PENNSYLVANIA TIRES  
EXIDE and AUTOLITE BATTERIES

Opposite Carolina Theatre, cor. Morgan and Roney

Tel. R-185

## GEER W—Contd

113A Taylor Vernon W  
Glendale av intersects  
202A Wheeler Luther J  
204A Perry W Pittard  
206A Whittington Victor R  
207A Linthicum Alf S ©  
208A Erexson Chas C  
209A Frisbie Roht B ©  
211A Olive Booker I  
213A Russell Ellen C Mrs  
A Sparks LeRoy R  
217A Woods C Carl © bldg contr  
Restover The furn rms  
218A Parker Frances P Mrs ©  
A Wilson Hubert A  
220 Ephphatha Episcopal Ch  
North intersects  
Madison ends

## 301 Apartments

1A Barrantane Benj  
2 Vacant  
3A Musikant Harry  
4 Furr Joe S

## Street continued

## 303 Apartments

1A Spears Burton  
2A Mosestik Theo  
3A Heller Leonard  
4A Bragg Wm

## Street continued

## 305 Apartments

1A Carter Robt G  
2 Oliver Irene H Mrs  
3 Bell Chas E  
4A Willis H Clifford

## Street continued

## 307 Apartments

1 Sasher Sam D  
2 Elshoff Lester B  
3 McKenzie Royal  
4 Horne Parker

## Street continued

## 309 Apartments

1 Messer Boyd  
2 Franklin Price  
3 Vacant  
4 Welss Rlchd

## Street continued

319A Kiefer Jack B  
321A Royal Crown Btng Co Inc  
Rigsbee av ends  
403A Durham Baking Co  
Foster intersects  
A Stewart Jos A fill sta  
512 Pledger Bettie Mrs  
Washington Intersects

## GEDRGE (Hayt)—From 2109 Fayetteville east beyond Lincoln

506 McLendon John B (c)  
508 Vacant  
510 Commander Katie (c)  
511A Farrison W Edw (c)  
512A Wray Frank D (c) ©  
513A Lee Jas S (c)  
514A Markham Arth (c) ©  
515A Turner Benner C (c)  
517 Mitchell Henry H (c)  
518 Harris Emma (c)  
520 Williams Amanda (c) ©  
522a Alexander Grace (c)  
522h Glover John (c)  
524A Richardson Ernest (c) ©  
614 Johnson Ada (c)  
616 Freeland Alton (c)  
618 Bell Chester (c)  
622 Balentine Wm (c)  
624 Daniels Collie (c)  
Lincoln intersects (not open)

## GEDRGA AV (West Durham; formerly Hester)—From 3000 Hillsboro rd north beyond Woodrow

Englewood av intersects  
1105A Citrini Anthony M ©  
1106A Barber O Danl  
1108A Butler Myra V Mrs ©  
1109A Phelps Jas A  
A Link J Marshall  
1111A Clifton H Bascom

## 1112A West Alf T ©

W Club blvd intersects  
Woodrow intersects (es not open)  
2500A Lloyd Jas M

## GERARD—From 1300 Duke University rd south to Scott

703a Ingram Carl (c)  
703b Small Jas E (c)  
704a Huggins Wm (c)  
704b McCray Wm (c)  
705A Horton Wm L (c)  
706a Moore Sanson (c)  
706b Williams Ike (c)  
707 Phillips Josie (c)  
709 Fuller Alvesta (c)  
711A Young Wm (c)  
Jackson intersects

## 801 Apartments

1 Fitzgerald Chas C (c)  
2 McFadden Geo (c)  
3 Haygood Nellie (c)

## Street continued

802 Vacant  
804 Horton Edgar (c)  
805 Ray Lula (c)  
806 Alston Carrie (c)  
807 Smith Wm (c)  
808a Hollman Lewis (c)  
808b Justice Arth J (c)  
809 Colclough Major L (c)  
810 Brown Jas (c) ©  
811 Yones John (c)  
812 Morgan Maggie (c)  
813 Alston Bettie (c)  
814 Suitt Garland (c)  
815 Whitted Emma (c)  
816 Green Sudie (c)  
818 Leake Harry (c)  
819 Tyson Lonnie (c)  
Scott intersects (not open)

## GILBERT — From 402 N Elizabeth east to 1st av (not open beyond 1/2 block east of N Alston av and N Hyde Park av)

705 Jolly Woodrow W  
705 1/2 Sally Ollie F  
706A Rhodes Andrew J  
707A Dennis Cash Gro  
710 Durham Farmers Mut Exch  
(seed clng dept)  
711A Holleman Etta L Mrs  
A Womble Gertrude C Mrs  
Pearl begins  
801A Durham Farmers Mut Exch  
N&WRV crosses  
900 Public Service of North Carolina Inc (plant)  
908 Morgan June (c)  
910 Jenkins Arch (c)  
912 Shoffner Wm (c)  
914 Jenkins Eug (c)  
916 Allen Zachariah (c)  
918 Boyd Edw (c)  
920 Smith Jas (c)  
Latta begins

1001 McCray Jas (c)  
1002A McFadden Kendrick (c)  
1003 Owens Jas (c)  
1005 Miles Annie (c)  
1015A City Stables

N Alston av intersects  
(Not open between 1/2 block east of N Alston av and N Hyde Park av)  
Calvin intersects  
N Hyde Park av intersects

1117 Hux Chas G  
1201A Keen Arth F  
1203 Sessoms Bernice  
1205A Chipman Claude W  
1206 Williamson Edw S ©  
1207 Vacant  
1208 Harris Lucy B Mrs © nurse  
1209 Hester Frank L  
1211 Dennis R Wray  
1212A Bridgers Leo T Rev  
1214A McBroom Saml A  
Haith Ira T  
1st av intersects

## GIN (West Durham)—From Edith west beyond Hale, 1 north of Hillsboro rd (not open between 2205 and Carolina av)

2106 Dixon Alex  
2107 Morrison John C  
2108 Dalehite J Wyatt  
2109 Lee Clyde E  
2110 Cates Foy  
2111 Collins Arth W  
2112 Browning Claiborne H  
2113 Gaster Stacey S  
Virgie intersects  
2200 Riley Melvin F  
2201 Carrigan Clyde E  
2202 Noble Pearl B  
2203 Rhodes Nazer G  
2205 Austin Jefferson R  
(Not open between 2205 and Carolina av)  
Carolina av intersects  
Dezern at begins

## 2306A Norton W Lester

2308 Jackson Chas F  
2310 Hester Lizzie Mrs  
Hale intersects  
2404A Riddick J Louis gro  
2408 Vacant

## GLENDALE AV—From 200 Corporation north and northwest beyond Leon

800a Johnson Jos (c)  
800b Vanderhook Jus (c)  
804a Patterson J Wesley (c)  
804b Edwards Jas (c)  
804 1/2a Richmond Willie M (c)  
804 1/2 Merritt Estella (c)  
805 Beedle Clarence (c)  
806a Young Lewis (c)  
806b Pugh Jos H (c)  
806 1/2 Stewart Alonzo (c)  
808a Gray Wm (c)  
808b Holder Cora (c)  
808 (2)a Green Jas (c)  
808 (2)b Murchison Mack (c)  
809 Alston Saml (c)  
810a Watson Robt (c)  
810b Walker Fannie (c)  
812a Cade Saml (c)  
812h Dunston Robt (c)  
814 Nash Mary (c)  
816 Morrison Clifton (c)  
818a Chance John T (c)  
818b Smith Clarence (c)  
819 Union Baptist Church (c)  
820 Carrington Dickalo (c)  
821a Daniel Woodrow (c)  
821b Dunnigan Wm (c)  
822a Holloway Marie (c)  
822b Elkerson Jordan (c)  
823a Holloway Rosa (c)  
823h Quacco Viola (c)  
823 1/2 Holman Frank (c)  
823 3/4 Murchison Rlchd (c)  
824a Mebane Ada (c)  
824b Snead Della (c)  
825a Allen Rosa (c)  
825h Wright Saml C (c)  
826a Williams Isaac (c)  
826b McLaurin Rosa (c)  
827a Lipscomb Bessie (c)  
827 Cole Carrie (c)  
828a Holman Ada (c)  
828b Sweet Herbert (c)  
829a Glenn Wm (c)  
829b Willis John D (c)  
W Geer intersects  
902A Rowland Mary L (c)  
904 Rives Fannie (c)  
905a Harris Minnie (c)  
905 Webb Geo (c)  
906 Summers Betsy (c)  
906 1/2 Mangum Mary (c)  
907a Holman Wm L (c)  
907b Bryant Don (c)  
908a Stevens Eddie (c)  
908b Haves Arth (c)  
Hargrove begins

1000a Hall Mack (c)  
1000b Davls John W (c)  
1001A Clark Walter R gro  
1002a Myers Floyd (c)  
1002b White Percy (c)

# GLASS

Complete  
Stock  
**SAFETY  
GLASS**

Glass  
Furniture  
Top

Full  
Length  
Mirrors

TEL.  
L-4831

**CAROLINA  
GLASS  
CO.**

425 W. Main

**Biltmore  
Hotel**

The  
South's  
Finest  
Negro  
Hotel

All  
Outside  
Rooms

Visit  
The  
Biltmore  
Grill

Good Food  
Fine Service

Tel.  
N-333

330-332  
E. Pettigrew



# H. G. TERRY

Real Estate — Rentals

402 Snow Bldg.

331 W. Main

Tel. F-2301

**CHERRY****Bookkeeping and Tax Service**

R. A. Cherry

**A COMPLETE BUSINESS SERVICE****FEDERAL AND STATE TAX SERVICE**Rooms  
307-308  
Depositors  
Bank Bldg.TEL.  
F-2441**JOHNSON MOTOR COMPANY**

Emblem of Satisfaction

**All Repairs For All Makes**326-328  
East MainDial  
L - 1841  
J - 1491

**THE *Only* COMPLETE IMPARTIAL LIST OF BUSINESS CONCERNS** without regard to Size, Importance, Location, or Appointments, is your  
**CITY DIRECTORY CLASSIFIED BUSINESS SECTION**

**GLENDALE AV**—Cont'd  
1003a Ball Cora (c)  
1003b Mangum Emma (c)  
1004a Dean Flnnis Y (c)  
1005 Worsley Raleigh (c)  
1005b Brown E Jane (c)  
1006 Gardner A Russell  
1007a Hetherington Richd S  
1007b Gurlan Mack M  
1009 Jacob Clyde  
W Trinity av intersects  
1107 Walker Clive W  
ΔPollander Leon M  
1109 Williams Colon E ⊙  
W Seaman ends  
Monmouth av begins  
1203 Huggins Marion D ⊙  
1205 Cox Clinton C ⊙  
1208 Vacant  
1211 Dennis Wm K ⊙  
1212 Pickett W Irving ⊙  
1213 O'Briant Herbert C ⊙  
W Lynch ends  
Daclan av begins  
1304 Pickett Henry W ⊙  
1305 Stephenson Luther M ⊙  
1307 Wallace Claude A ⊙  
1309 Spransy Isabel Mrs ⊙  
Acadia begins  
1314 Vacant  
Urban begins (not open)  
N & W Ry crosses  
Markham av intersects  
1503 West Steven J ⊙  
1504 Moore Chas A ⊙  
1506 Johnson Hubert C ⊙  
1508 Page Caleb S ⊙  
1510 Young Sherrill F  
1512 Thompson Arnold C Rev ⊙  
Green begins (not open)  
1603 Holloway Jas T ⊙  
Clark begins  
W Knox intersects  
1818 Ferguson Henry L ⊙  
Englewood av intersects (ws  
not open)  
W Brookline intersects (not  
open)  
W Club Blvd intersects  
Cranford av begins  
2301 Mitchell Raymond T ⊙  
2309 Morris Ector E ⊙  
2315 Walters John M ⊙  
2325 Phillips H Blackburn ⊙  
W Lavender ends  
2331 Mann Levi C ⊙  
Washington ends  
2404 Kirk Robt L ⊙  
2406 Nelson Crandall H ⊙  
2408 Alexander Dan W ⊙  
2410 Crain John A ⊙  
2413 Clarke C McKaye ⊙  
Arbor ends  
Leon intersects (es not open)

**GLENN**—From 900 Fayetteville east  
to Bacon (not open between S  
Plum and Bernice)  
501 Hayes Earl  
502 Glenn Calvin (c) confr  
504 Smith Harry (c)  
505 Burgess Mattie (c)  
508 Bynum Maria (c) ⊙  
509 Rigsbee Lizzie (c)  
511 Mitchell Virgil (c)  
514 Southerland Wm T (c)  
516 Balnes Wm (c)  
Whitted intersects  
600 Young Alex (c)  
603 White Fred (c) ⊙  
604 Edwards Wm Rev (c)  
Sparkman al begins  
605 Williams Luther (c)  
607 Yarborough Edgar (c)  
608 Rogers Edna (c) ⊙  
609 Toran Harrison E (c) ⊙  
610 Robinson Leanna (c) ⊙  
611 Chalmers Toy (c)  
612 Carlton Bettie (c) ⊙  
615 McAdams Cora (c) ⊙  
Saunders ends  
700 Dunston Steph (c)  
701 Quick Hannah (c)  
703 Rice Ernest (c)

704 Barbee Obedlah (c)  
705 Gaddy Dock  
706 Thompson David A (c) ⊙  
707 McCoy Wm (c) ⊙  
708 Blake Lillie (c)  
709 Thompson Ias (c) furn rms  
710 Goodloe Flonnie M (c) ⊙  
711 Williams Louise (c)  
714 Goodloe Lula (c)  
716 Dunston Flossie E (c) ⊙  
Lyon ends  
801a-b Liggins Wm (c)  
805 Page Harley (c)  
807 Sanders Jas (c)  
808 Mitchell Lelia (c)  
809 Davis Geo (c)  
811 Glenn Street Sport Shop (c)  
confr  
812 Evans Effie S (c) ⊙  
813 Cotten Robt L (c)  
Grant intersects  
902 Strudwick Mabel C (c) ⊙  
903 Smith Robt (c)  
905 Gordon Mary (c)  
906a Gilmore Thos (c)  
906b Vacant  
907 Sanders Jessie (c)  
908 White Lucy (c)  
909a Harris Jos (c)  
909b Gale Zollie E (c)  
Coffax intersects  
1001 Church of God The (c)  
1002 McCoy Wm (c) gro and wood  
1003 Moore Jas B (c)  
1005 Briggs Vate (c)  
1007 Savage Minnie (c)  
Murphy intersects  
1101 Allen Isaac (c)  
1102 Page Colon M (c)  
1103 Craft Lemuel Z (c) ⊙  
1104 McDonald Jas (c)  
1107 Johnson T Wiley (c)  
1108 Pointer Laura (c)  
1111 Wilkins Jas (c)  
Chatham al ends  
1112 Revels Chas (c)  
1113 Henderson Buster (c)  
1113½ Henderson Quible (c)  
1114 Creech Manley (c)  
1115 Tanner Josephine (c)  
1117 Moore Jas (c)  
1118 Mack Abr Jr (c)  
1119 Upchurch Wm (c)  
1120 McCoy Virgil (c)  
S Alston av intersects  
1207 Lunsford Early (c)  
1208 Vacant  
1209 Chavis Eug (c)  
1210 Vacant  
Smith intersects  
1302 Melver Lena (c)  
1304 McClain Steph (c)  
1306 Bostic Annie M (c)  
1308 Vacant  
1309 Browder Jos (c)  
1310 Rivers Rosa (c)  
1311 Arnold John T (c)  
1312 Dunn Wm H (c)  
1313 Josey Zollie B (c) ⊙  
1314 Good Robt (c)  
1315 Ligon Geo (c)  
1315½ Morris Wm (c)  
1316 Powell Julia (c)  
Eric begins  
1317 Mt Calvary Pentecostal  
Church (c)  
1322 Luster Henry (c)  
Amber pl ends  
1401 Henderson W Fred (c) gro  
1402 Johnson Ella (c)  
Bailey intersects  
1405 Mayo John (c)  
1406 Mangum Elmore (c)  
1408 Stanley Arth (c)  
1410 Ebenezer Baptist Ch (c)  
Sowell al intersects  
1502 Thompson Robt C (c)  
1504 Anderson Geo (c) soft drinks  
1509 McDonald Lillie  
S Plum intersects (Not  
open between S Plum and  
Bernice)  
Bernice intersects

1703 Smth Saml (c)  
1705 Young Timothy (c)  
Bacon intersects  
**GLORIA AV**—From 400 N Gregson  
west to N Buchanan rd  
1001 Boone W Waldo ⊙  
1005 Briggs M Arnold ⊙  
1006 Murdock Wm H ⊙  
1007 Gantt Robt M ⊙  
1008 Upchurch Estelle Mrs ⊙  
1008½ Goldberg Julian  
1010 Gay Oliver E ⊙  
1011 Rankin W Walter ⊙  
1012 Ashlin Annie P Mrs ⊙  
1013 Rogers Jennie L Mrs ⊙  
1014 Wilkerson Harold N ⊙  
1015 Williams Jas T  
ΔBlackman Henry H  
1016 Wilkerson A Ernest bldg  
confr  
1017 Lowenbach Hans  
1018 Walker Thos B ⊙  
1019 Atkins Merle T  
1020 Swain Clarence W  
1020½ Corbin Geo W Jr  
1021 Hamilton Kirwin V  
1022 Edwards Maggie S Mrs ⊙  
1023 Leathers Mary C ⊙  
ΔGarrard Anne W ⊙  
1024 Powell Rufus H Jr ⊙  
1025 Graham Thos A ⊙  
1026 Fairey Franklin  
1028 Hosea R Hayward  
Watts intersects  
N Buchanan rd intersects  
**GOLEY N (Edgemont)**—From 1500  
E Main northeast to Morning  
Glory av  
103 Rigsbee Dora  
Pace Mabrey D  
105 Champlon Elijah J  
107 Tolley Thos H  
109 Spell Robt P  
110 Williams Robt L  
111 Dollar W Ernest  
113 Cates Arth G  
115 Ewing Terry N  
Morning Glory av intersects  
**GOLEY S (Edgemont)**—From 1500  
E Main southwest beyond Cross  
107 Jacobs Clifton M ⊙  
Angier av intersects  
203 Blackman Jos  
205 Green Kelly K ⊙  
206 Chestnut Joel J  
208 Nash Karl W  
Hammond Walter M  
210 Goley Lillie P Mrs ⊙  
212 Morning M Etta Mrs  
Cross ends  
ΔDurham Gas & Oil Co Inc  
(stge plant)  
ΔNewport Lumber Co  
end Bull City Oil Co Inc (plant)  
ΔCash Fuel Co Inc  
**GOLF (West Durham)**—From 2800  
William north to Englewood av  
1005 Rayl Raymond W  
1007 Whitfield E Floyd ⊙  
1009A Dunaway John W ⊙  
Englewood av intersects  
1703 Lebring Arnold  
**GOODWIN ALLEY**—(Changed to  
Hickory)  
**GORDON**—From 507 Jackson south  
to Yancey  
507A Peele Rommie L ⊙  
508 Russell Geo G  
509A Glassco Chas E ⊙  
512 Bickers Eulle J  
513 Burgess Grady  
514 Barber Earl H  
515 Workman John S ⊙  
516 Hart Clyde B  
520 Rippey Arth L  
Yancey intersects

Rates \$2.00 to \$2.50

Durham, N. C.

Everett I. Bugg, Owner

**HOTEL MALBOURNE**

225 E. Main St.

(Malbourne Coffee Shop)

Tel. F-176



CONTRACTING
REPAIRS
REFRIGERATION
MOTORS
APPLIANCES

# DURHAM ELECTRIC CONSTRUCTION CO.

113-119 ORANGE ST. PHONE E-739

**GDULD** — From 800 Pine east to Pickett  
 202a Vacant  
 202b Burton Lula (c)  
 203a Burton Elнора (c)  
 203b Crisp Chas (c)  
 205 Winston Thos (c)  
 205½ Brown Hattie (c)  
 206 Blue Calvin (c)  
 207a Shaw Mabel (c)  
 207b Brown Eubanks (c)  
 207½ Floyd Saml (c)  
 208 Lightfoot Odell (c)  
 209 McLeod John (c)  
 210 Parker Hattie (c)  
 211 Smith Elbert (c)  
 212 Sutt Julia (c)  
 213a Pretty Robt (c) ⊙  
 214 Satterfield Geo L (c)  
 Pickett Intersects

**GRANBY** — From 1120 Hanover northeast along southside of N&W Ry to Drew  
 Juniper Intersects  
 N Alston av Intersects  
 1105 Swan Luther (c)  
 1107 Matthews Bryant (c)

Union Intersects  
 Elmo begins  
 Calvin ends  
 Harrls begins (not open)  
 Drew Intersects

**GRANT** — From 1004 Ramseur southwest to Cox (not open between 813 and 911)  
 SALRY crosses  
 Southern Ry crosses  
 E Pettigrew Intersects  
 506a Jenkins Rufus (c)  
 506b Snell Howard (c)  
 507 Campbell John (c)  
 508a Autry Julia (c)  
 508b McRae John (c)  
 510 Coppage Chas (c)  
 511 Blinker Inn (c) confr  
 512 Minter Seldon (c)  
 514 Quick Preston (c)  
 515 Williams Sarah (c)  
 516 Fields Odell (c)  
 519 Ferguson David (c)

Glenn Intersects  
 606 Wortham Letha (c)  
 607 Springfield Anderson (c) ⊙  
 608 Winbush Edw (c)  
 609 King Wm (c)  
 610 Arledge Clarence (c)  
 611 Pendarvis Levy C (c)  
 612 Markham Mabel (c) ⊙  
 613 Trice Roy G (c)  
 615 Furges Mittie (c)  
 616 Seate Robt E (c) ⊙  
 617 Evans Minerva W (c)  
 618 Vacant

E Umstead ends  
 701 Smith Larkin B (c) ⊙  
 702 Smith Orlando (c)  
 703 Allen W Arth (c)  
 704 Hopkins Benj (c)  
 706 Harris Washington (c)  
 707 Smith Marvin T (c) ⊙  
 711 Harris Victor H (c) ⊙  
 713 Vacant  
 714 Smith Lizzie (c) ⊙  
 715 McCoy Anna (c)

Simmons Intersects  
 801 Lee Henderson (c)  
 803 Downey John (c)  
 807 Royster John (c)  
 808 Matthews Lencie J (c)  
 809 Lewis Melvin (c)  
 811 Clay Sandy (c)  
 813 Hayes Eliza (c) ⊙  
 (Not open between 813 and 911)  
 911a Carlton Euilie J (c) ⊙  
 915 Rich Jas (c)  
 917 Williams Gatsley (c) ⊙  
 Linwood av Intersects  
 1002 Beale Nora (c)  
 1004 Myatt Callie (c) ⊙  
 1006 Hooker Jas (c)  
 1008 Smart Wm (c)

1010 Williams Pearl (c)  
 Massey av Intersects (ws not open)  
 Walton Intersects (ws not open)  
 1210 Thompson Needham L (c)  
 1213 Batts Albert (c) ⊙  
 Cox av Intersects (ws not open)

**GRAY** — From 800 Roxboro east to Hanover  
 304 Little Theo (c)  
 306 Hart Malachi (c)  
 307 Coon Frankie (c)  
 309a West Zehbie (c)  
 310 Jones Bettie M (c)  
 311 Allen Zeola (c)  
 312 Edwards Aggie L (c)  
 313 Kennedy Elijah (c)  
 314 Fikes Hattie (c)  
 315 Council Wm (c)  
 316 Meeks Lucy A (c)  
 317 Reaves Cicero (c)  
 318 Thomas Arth (c)  
 319 Williams Clarence (c)  
 320 Lyles John B (c)  
 321 McPhatfer Geo (c)  
 322a Davis Laura (c)  
 323 Lowe Edgar (c)  
 324 Adams John D (c)  
 325 Fleming Ernest (c)  
 326 Clark Chester (c)

Gurley Intersects  
 401 Brown Mary (c)  
 402 Prince Wm A (c)  
 403a Day Claud (c) ⊙  
 404 Shaw Jennie H (c)  
 405a Albright H Bruce (c) ⊙  
 406 Harris Harold (c)  
 407 Holder Cornelia (c)  
 410 Stubbs Warren (c)  
 410 Pettiford Otis H (c)

N Elizabeth Intersects  
 502 Alston Annie (c)  
 504 Sutt Carrie (c) ⊙  
 505 Union Baptist Church House (c)  
 506 Holliday Jacob (c)  
 507 Dunlap Arth (c)  
 508 Day Howard (c)  
 509 Amey Emma (c)  
 510 Link Ernest (c)  
 511a Lloyds John A (c)  
 512 Adams Mack D (c) ⊙  
 513 Thomas Ardella (c)  
 514 Jones Lucius (c)  
 516 Jones Clifton (c)  
 518 Nance Saml (c) ⊙

Hazel Intersects  
 601a Sanders Mary M (c)  
 601b Dove Anna G (c)  
 602 Merritt Otis (c) ⊙  
 603 Holeman Henry L (c) ⊙  
 604 Rogers Mary M (c) ⊙  
 605 Grissom John H (c) ⊙  
 606 Adams Lillie (c)  
 607 Thompson Nilas (c)  
 608 Jeffers Sarah (c)  
 609a Justice John W (c) ⊙  
 610 Jones D Young (c)

Hamlin av Intersects  
 701 Hyman Ernest (c)  
 702 Thorpe Otis (c)  
 703 Caraway Areather (c)  
 704 Dunlap Atlas (c)  
 705 Hargrove Ola (c)  
 706 Rogers Roy L (c)  
 708 Thompson Elias (c)  
 707 Law Eunice (c)  
 709 Brayson Pecola (c)

Hanover Intersects  
**GREAT JONES N** — From 500 W Main north to Morgan (No houses)

Morgan Intersects  
**GREAT JONES S** — From 500 W Main south to W Chapel Hill (No houses)

W Chapel Hill Intersects  
**GREEN** — 1600 Glendale av west to Watts (not open between Glendale and Edgevale rd, also between 332 and Rand)  
 Edgevale rd Intersects

326 Wlecker A Devoe ⊙  
 334 Vacant  
 (Not open between 332 and Rand)  
 Washington Intersects (not open)  
 Water begins (not open)  
 Rand ends  
 Ruffin begins

803a Harris Marvin D ⊙  
 805a Pope Vernon F ⊙  
 807 Wyatt Robt H  
 811 Brandon Francis A  
 aWilliamson Thos G  
 813a Holler Alf W  
 Harris Cornelia M Mrs  
 815 Skleris Stelios J  
 Wllson Henry T  
 819 Vacant  
 820a Bobbitt F Branson  
 823a Hackney Rufus R ⊙  
 N Duke Intersects  
 903a Ivey Downer R ⊙  
 909a Stapleford Clay C  
 911a Garrard Saml D  
 912a Davis Geo C ⊙  
 913a Penny G Frank  
 914a Andrews Otho Y ⊙  
 915a Amis Chas J ⊙  
 916a Poole Percy O ⊙  
 917a James Jas C  
 918a Shelburn Mary C Mrs ⊙  
 919a Watkins Rotcher H ⊙  
 921a Lieberman Max H ⊙  
 924 Cheek Hezro H jr  
 aHunt Louls C ⊙  
 N Gregson Intersects

1005a Tilley Adolphus P  
 Tilley Laura L mus tchr  
 1007a Woodley Whitford W jr  
 1008a Veazey Luther A ⊙  
 1009a Hall Dean F  
 1010a Cekada Emil B  
 1012a Chalmers Dwight M Rev  
 1013a Hunt Otis K  
 1014a Hill Norman M ⊙  
 1015a Walters John L  
 1017 Thomas Lillie B  
 1024a Phipps Margt L Mrs ⊙  
 1026a Satterwhite Ira W pntr  
 Watts Intersects

**GREENBERG ALLEY** (Hayt) — 1/2 From 112 E Proctor south block, I east of McMannan  
 506 Boothe Celeste (c)  
 508 Maye Clinton (c)  
 510 Atkinson Bertha B (c)  
 510½ Adams Julia (c)

**GREENBRIAR ROAD** — From Miami Blvd northeast I block  
 1601a Wood Eug S  
 1603a Huffman Clarence H  
 1605a Abernathy Williard ⊙  
 1609a Macgurn Richd B

**GREENLEAF** — From Tate north to E Markham av, I west of Avondale dr (not open)  
 E Markham av Intersects

**GREENWOOD DRIVE** — From Elgin west I block  
 304a Crahill Lena H Mrs  
 306 Peyton Morrow  
 308 Bone Allan H  
 309a Jones David H jr ⊙  
 310a Tucker Hubert L  
 311 Boller Galen C  
 312 Vacant  
 313 Hughes Bernard F  
 315 Turill Lewis F jr

**GREGSDN N** — From 900 W Main north beyond Leon (not open between W Club Blvd and 1/2 block south of Ruby)  
 106 Maynard John D  
 108a Hair Henry L  
 109 Red's Soda Shop confr  
 111 Gregson Street Barber Shop  
 113a Red's Soda Shop confr  
 115 Pelsnah John P  
 121 Aldridge Motors Inc (serv ent)

Morgan intersects

Old Line Legal Reserve Life Insurance  
**NORTH CAROLINA MUTUAL LIFE INSURANCE CO.**  
 "NO HOME COMPLETE WITHOUT NORTH CAROLINA MUTUAL POLICIES"  
 114-116 W. Parrish St. — Tel. R-114  
 Home Office, Durham, N. C.





# PET Dairy Products Co.

## Pasteurized Dairy Products

Taste the Difference

PHONE L-988

1820 James St.



# Stephenson-Wilson, Inc.

## PONTIAC

Sales and Service

Complete Service and Repairs For All Cars

823 Morgan St.

Phones SALES R-188

SERVICE N-8661

USED CAR LOT L-2861

# CHAS. S. ALLEN ALLEN INSURANCE AGENCY

GENERAL INSURANCE — SURETY BONDS  
Mezz. Floor Depositors Bank Bldg. Phone L-0331

- GREGSON N—Contd**  
 201A Williams John F  
 203A Norris W Brodie  
 209-11A E & J Tire Co  
 213A Smith Electric Co contrs  
 215 Vacant  
 229 Vacant  
 231A Flowers Stncialr Sta fill sta  
 Lamond av intersects  
 301 Christian and Missionary  
 Alliance Church  
 303A Forsythe Geo G  
 305A Matthews W Johnson  
 307A Schofield Wilbur M  
 309A Buggin Jas G Rev  
 311A Council John L  
 Gloria av begins  
 401A Burke Cleveland H  
 401 1/2 Jobe Homer  
 403A Baker B Dewey  
 403 1/2 Glass Littleton J  
 405A King Ernest E  
 407A McArthur Glenn T  
 Morgan Mary E Mrs  
 Morris Pearl nurse  
 Carlton Wm M  
 Morgan Jack E  
 409A Markham Thos C  
 411A Egerton Frank N  
 Minerva av intersects  
 505 Piggly Wiggly Stores (br)  
 Gros  
 W Trinity av intersects  
 600A Harman Wm E  
 602A Goldman Louls H  
 604A Eakes W Madison  
 606 Matthews A A  
 608A Bissette Alton F  
 610A Bissette J Collie  
 Monmouth av intersects  
 705 Blackley Helen M Mrs  
 Dacian av intersects  
 806 Bickett The  
 Apartments:

- 1A Sears Jas W  
 2A Bullock Edwin L  
 3A Flynn Chas S  
 4A Reeves Robt L  
 5A Dozier Walter J  
 6A York Lucy P Mrs  
 7A Semmes Louise A Mrs  
 8A Branson Guy jr  
 9A Cox Rosa C  
 10A Rodwell Eleanor  
 11A Franklin Pender L  
 12A Young Whitaker P  
 Street continued  
 808A Murray Frank H  
 Urban intersects  
 904A Maupin Thos C  
 905A Stone Kerney C  
 906A Peace Wm G  
 907A Berry Lallah R Mrs  
 909A Weber Eliz S Mrs  
 911A Bishop Jesse  
 W Markham av intersects  
 1003A Berry E Willard  
 1007A Perry John L  
 1008A Mousmoules Andrew D  
 1012A Bloomfield I Fredk  
 1013A Martin Carlos C  
 Green intersects  
 1103A Wilkins Lyman L  
 1104A Rosser G Hearst  
 1105A Emory Hack D  
 1106A Andrews T Vernon  
 1108A Stanley Wm E  
 1109A Deichmann Donald E  
 1110A Young Wilbert H Hon  
 Demerius intersects  
 1201A Edwards Wm W  
 1202A Marshall Bessie H Mrs  
 1203A Johnson J Truman  
 1204A King Harry R  
 1205A Kirkland John L jr  
 1206A Levy Roy I  
 1207A Ervin Spencer J  
 W Knox intersects  
 1312A Malone J Robt  
 1314A Repass Emma F Mrs  
 1316A Raspberry Saml B  
 1401A Markley Robt R  
 1402A Carr Robt G  
 1407A Wilkerson Jos L

- 1411A Gaddy Pauline Mrs  
 1415A Plyler Marion T Rev  
 1422A Carlton Jos P  
 W Club hv intersects (Not  
 open between W Club blvd and  
 1/2 block south of Ruby)  
 Ruby intersects  
 Hudson intersects (not open)  
 Leon intersects  
**GREGSON S — From 900 W Main**  
 southwest and south to Jackson  
 113A Durham Laundry Co  
 W Peabody intersects  
 Southern Ry (overpass)  
 W Pettigrew intersects  
 201A Fowler Virgie E Mrs gro  
 203 Matthews Oscar W  
 204A Wester Geo W  
 205 Kindley Mabel Mrs  
 Stewart Marshall  
 206 Turner Louis C  
 207A Strickland Jos A  
 208A Wilson Jeter H  
 209A Rochelle Hubert I  
 210 Morgan R Otis  
 211 Durham Dairy Products  
 Inc (storage)  
 Burch av begins  
 301A Durham Dairy Products Inc  
 (office)  
 302A Brinkley Hugh D  
 302 1/2 Morgan Rufus R  
 304 Fowler Virgie E Mrs  
 304 1/2 Carr Rufus B  
 Memorial ends  
 306 Bowles Pauline Mrs  
 307A Loudermilk John D  
 310A Jones Theo  
 316 Chalen The  
 Apartments:  
 1A McNeer Fred A  
 2A Satterwhite Alonzo V  
 3A Harris Thos J  
 4A Baldwin Una B Mrs  
 W Chapel Hill intersects  
 408 Savold Geo  
 410 Lyles Lee (c)  
 412 McCloud Neely (c)  
 414 Blake Arlena (c)  
 Jackson intersects

- GROVE—From Lee north to E Geer,**  
 east of N Alston av (not open  
 between Lee and 1/2 block south  
 of E Geer)  
 E Geer intersects  
 Owen Geo D  
 Carolina Cinder Block Co  
**GUESS — (Changed to S Buchanan**  
 rd)  
**GUESS ROAD (West Durham)**  
 (Part formerly Watts) — From  
 1407 Watts northwest beyond city  
 limits  
 1411A Gates W Elmo  
 1413A Heathcock Eric E  
 1417 Bishop Wm G  
 1419A Miller David S  
 1421A Gregory Edw M gro  
 1424A Watts St Serv Sta fill sta  
 W Club blvd intersects  
 1501A Sykes Sidney J  
 Transport Corp of Va The  
 Durham Truck Service Inc  
 Apex Transport System  
 N Buchanan rd intersects  
 1202A Wilson Roy E  
 1206 Fara Louis  
 Rena begins (not open)  
 2d ends  
 Earl begins  
 1404 Mays Cooper S  
 1500A Rowe Felix A  
 Ruby begins  
 1502A Martin John R  
 4th ends (not open)  
 1506 King Edw T  
 1508 Cates Ervin  
 1510A Slaughter Saml H  
 Ida begins  
 1602A Coble Jas B  
 1604A Copley Wm B

- 1609 Teague Kemp C  
 5th intersects (ss not open)  
 1613A Dixon Thos L  
 1617A Gattis Walter R  
 1620A Nance Lucy J Mrs  
 6th intersects (ns not open)  
 1700 Ervin Jack C  
 Broad ends  
 Newton rd begins  
 1813 Norman Raymond D  
 1815 Earp Elton F  
 1819A Cahoon John B jr  
 1821 McCurdy Donald C  
 1823A Johnson Harry R  
 1825A Kernodie H B  
 1827A Guthrie Mary W Mrs  
 Sunset av begins  
 Wagner begins  
 City limits  
 Durham County line  
**GULF (East Durham) — From 1/2**  
 block northeast of 2219 Kate  
 southwest 1 block, 1 west of 520  
 S Briggs av  
 2211A Gulf Oil Corp (bulk plant)  
 2219 Brown Eddie (c)  
 2220 Nichols Albert (c)  
 2222 Davis Buddy (c)  
 Kate begins  
**GUNTER — From 1200 Kent west**  
 and northwest to Chapel Hill rd  
 1401 Thomas Edw Rev (c)  
 1403 Curry Roy C (c)  
 1404 Hinton Lula (c)  
 1405 Joyner Georgiana (c)  
 1505 Hargraves Nellie (c)  
 1507A Copeland Jas (c)  
 Rosedale av intersects  
 Stagg begins (not open)  
 1705A Riggsbee Luther J  
 1706 Pendergraph Lottie A Mrs  
 1707A Lewter Emma B Mrs  
 1710A Caldwell Jasper D  
 1712 Black Emma J Mrs  
 Chapel Hill rd intersects  
**GURLEY — From 600 Cariton av**  
 north to Dowd  
 Forest ends  
 Primitive intersects  
 501 Neville Henry E  
 503A Harris Chas A  
 Morris Jas H  
 506 Jones Beulah L Mrs furn rms  
 507 Wade Julius J  
 508A Jones Beulah L Mrs furn  
 rms  
 510 Robinson Geo L  
 511 Tripp John L  
 512 Pittman Gurney L  
 513 Johnson Thos E  
 Markham intersects  
 601A Watkins Delma A  
 602 Satterfield Chas L jr  
 603 Yarbrough Floyd C  
 606 Bennett Lillie Mrs  
 Canal intersects  
 804 Sellers Estelle (c)  
 Gray intersects  
 905 Lyons Minnie (c)  
 906 Samuels Chas (c)  
 907 Knight Mary (c)  
 908A Shaw Dock S (c)  
 910 Smith Henry (c)  
 911 Day Wm H (c) fish  
 912A Hedgepeth Lonnie (c) restr  
 Dowd intersects  
**GUTHRIE AV N — From 2200 E**  
 Main north to Liberty  
 101 (See 2117 E Main)  
 102A Belcher Saml M  
 104 Clark Jas R  
 107A Emory Emma A Mrs  
 108A Gooch Ida L Mrs  
 109A Ross Claibourne C  
 110 Thomas Jesse E  
 111A Burcham Chas H  
 112A Collins Seba J  
 113A Pleasants Jos O  
 114A Whaley Teacie T  
 201A Stables F Kenneth  
 A King Walter O



# Durham Bank & Trust Co.

MEMBER F. D. I. C. TEL. 115-64  
COMMERCIAL SAVINGS — SAVINGS  
SAFE DEPOSIT — TRUST SERVICE

# NORTHWESTERN MUTUAL LIFE INSURANCE COMPANY

**GUTHRIE AV N**—Contd  
203ΔO'Neal Danl G ⊙  
Brown Ida M Mrs  
ΔCarr Wm A jr  
204 Cannada Norman W  
207ΔO'Neal C Frank gro  
208ΔHall Mary E Mrs ⊙  
209ΔBrown Alpheus E ⊙  
211 Smith J Delmus  
ΔStrickland W Clyde  
213ΔBrawley Lillian B Mrs ⊙  
214ΔHolder Chesley A ⊙  
216ΔCarson Alton B ⊙  
301ΔJones Chas D ⊙  
303ΔHall Wilbur G Rev  
304ΔScoggins Lillie B Mrs ⊙  
305 George D W  
306 Rhew Wallace R ⊙  
307ΔWood Chas T  
308ΔEhls Henry D  
309ΔPoole Roland H ⊙  
310ΔEdwards Belmont P ⊙  
314ΔStone Ara Mrs ⊙  
**Taylor Intersects**  
407 Vacant  
408 Erexson Jas W  
409ΔHursev Sylvester H  
410 King Herman H  
ΔAdams Hugh Q  
411ΔPrice Grover H  
412 Davis Geo W  
414 Beaver Kermit T  
ΔParrish Grady C  
416 Jones Cecil R  
Upchurch Aubrey W  
418ΔJones Lester  
Stevens Sidney W  
420 Suggs W Ransom  
Stephens H L  
422ΔPollard Leo W  
**Southgate Intersects**  
501ΔVickers C Newton  
503ΔSmith Jas E  
505ΔGarcia Orlando  
507 Clements G Preston  
509 Vacant  
**Liberty Intersects**

**GUTHRIE AV S** — From 2200 E  
Main south to Angier av  
101ΔOakley John H  
105ΔMarkham Lonnie G ⊙  
106ΔCommunity Store gros  
107ΔPope Marvin H ⊙  
111ΔBeck Jas F  
114ΔPeed Beulah M ⊙  
Peed Nannie M ⊙  
115ΔArthur Percy  
116ΔPeed Pearl G Mrs ⊙  
117ΔVickers Hiram E ⊙  
118ΔChristian Floyd L ⊙  
119 Poteat Ernest S ⊙  
Ray Duncan B  
120 Dorrity Floyd O ⊙  
121 Watkins Phillip  
O'Neal Annie Mrs  
123ΔFerrell Mary E Mrs ⊙  
**Hart intersects**  
201ΔRogers Worth Mrs ⊙  
202ΔRogers Otis H ⊙  
203ΔWoodell Emory R ⊙  
204ΔMorgan Lonnie L ⊙  
205 Gooch Herman  
206ΔHall V Emma ⊙  
ΔTingcn Sallie H Mrs ⊙  
207ΔHinson Atlas P  
208ΔJones Owen F  
209 Moize Boyce F  
210ΔWilliams Chas E ⊙  
211ΔFuller Cletlie Mrs ⊙  
212 Riggs Dorsey C  
214 Rich Otho R ⊙  
216ΔAndrews John I ⊙  
217 Reddish Hattie G Mrs ⊙  
**Proctor rd begins**  
218ΔSaunders C Bruce ⊙  
221ΔLea Eula ⊙  
**Ashe Intersects**  
305 Crawford Wm R  
309 Ange Theo A ⊙  
310 Ferrell Annie H Mrs ⊙  
311 Green Robt R ⊙  
**Angier av Intersects**

**GUY'S ALLEY**—From 913 Whitted  
east to Sparkman Alley  
604 Roberts Martha (c)  
608 Davis Alonzo (c)  
**Sparkman Alley ends**  
**HACKNEY (East Durham)**—From  
600 Barbee southeast beyond  
Scroggins av  
2206 Cannada W Warren  
2207 Poole Ernest R  
2208 Williams Edw J  
**Cabot begins**  
2209 Cross Clifford  
2211ΔCrawford Fletcher R  
2212 McLean Archie C ⊙  
2213 Helig Louise A Mrs ⊙  
2216 Saunders Chas E ⊙  
2217 Plyler Matthew G  
**Scoggins av Intersects**  
2301 Hackney Lulu L ⊙  
2302ΔHackney Wm J ⊙  
2303 Turner Christopher C  
2304 Nunn Frank B  
2305 Reams Lillie  
2313 Cowan Maggie S Mrs  
2317 O'Connell Ada B Mrs ⊙

**HALE (West Durham)**—From 2406  
Hillsboro rd north to Englewood  
av  
**Gin Intersects**  
805 Pilgrim Log Chapel  
807ΔWilson Mattie M Mrs ⊙  
**Dezern all intersects**  
906 Cameron Jas A  
907 Vacant  
908 Burke Louis  
909 Taylor Henry W  
910 Jackson Wm W  
911 Dean Iley L  
912 Hunley Lewis  
914 Moore Marvin M  
915 Layton Hattie H Mrs  
916 Durham Offie M  
**W Knox Intersects**

1000ΔGarrard Robt L  
ΔRoberts Harold G  
1004ΔBroughton Z Thurman ⊙  
1007 Cates Jesse P ⊙  
1008ΔEarnhardt J Wilbur  
1009ΔBroadwell Walter L  
1010ΔNorris Pawnee Mrs  
1012ΔCoble Thos S Rev ⊙  
1013ΔGarrett Elijah W ⊙  
ΔScott Wyatt L  
1014ΔGarrard Florence ⊙  
1015ΔSpell Eug  
1016ΔConway Geo W  
1019ΔBeves Morris D ⊙  
1020ΔGooch Lillie F ⊙  
1021ΔDodson Howard W  
ΔSuggs Robt E  
1022ΔButler Jas M  
**Englewood av Intersects**

**HALLY**—From 1120 Fairview west  
to Rosedale av  
**Cornell Intersects**  
1308 McAdams Janie (c)  
1310 Poole Lena L (c)  
se corΔLyon Park Sch (c)  
**Kent Intersects**  
1404 Hoskins Henry Rev (c)  
1408 Charles J Ella (c)  
**Moreland av Intersects**  
Rosedale av Intersects

**HAMLIN**—From Canal north to E  
Lynch, intersecting 700 Dowd  
(not open between Lee and E  
Geer)  
1101 Sowell Maude T (c)  
1101½ Bell Snoda (c)  
1102 Davis Alonzo (c)  
1103 Jeffries Chas (c)  
1104 Thorpe Eural (c)  
**Gray Intersects**  
1206 Suitz J Elbert (c)  
1207ΔEdwards Retba (c) ⊙  
1208 Umstead Lee (c)  
1209 Swan Lee (c)

1211 Taylor Edw (c)  
**Dowd Intersects**  
**Drew Intersects**  
1401 Cadlett Profus (c)  
1402 Haskins Dora E (c) ⊙  
1403 Burton Hiram (c) ⊙  
1404 Harper Walter (c) ⊙  
1406 Harris John T (c) ⊙  
1407 Albright Martha M (c) ⊙  
1409 Kennedy Edw (c)  
1410ΔPearsall Frank D (c)  
1412 Dudley Benj (c)  
1414ΔRiley Edw L (c)  
1416 Waddell John (c)

**Lee Intersects**  
**E Geer Intersects**  
1606ΔJackson Jos M ⊙  
1608ΔOwens Clifton B ⊙  
**Edwards intersects (es not open)**  
1715ΔWiggins M Homer ⊙  
**E Trinity av Intersects**  
1808ΔJernigan Ernest M  
**E Lynch Intersects (not open)**

**HAMMOND**—From 2700 Farthing  
east to city limits  
104ΔMangum John A ⊙  
106 Boswell Luther E  
107ΔMooney Frank  
109ΔWeatherspoon John J ⊙  
114ΔGoodwin Ada S Mrs ⊙  
**Highland av intersects**  
203ΔShoaf Holland ⊙  
206ΔMarshall W Marion ⊙  
207ΔCopley W Henry ⊙  
208ΔBlanchard Julius L ⊙  
**Roxboro Intersects**  
306ΔWeaver Robt C ⊙  
307ΔWest M Jack ⊙  
**Banner Intersects (not open)**  
402 Paschall Benj F  
**State Intersects (not open)**  
**City limits**  
**Durham County line**

**HANOVER**—From ½ block south of  
Granby north to 800 Draw  
1118ΔMcNeil John W (c) ⊙  
1119ΔTyson John (c)  
**Granby begins**  
**N&Wry (no crossing)**  
**Juniper begins**  
**Gray ends**

1200ΔHIntall Wm M (c) ⊙  
1203 Ruffin Benj (c) soft drinks  
1204 Quiller Jesse (c)  
1206 Keth Sara (c)  
1207 Jones Archie (c)  
1208ΔRogers Ernest H (c) ⊙  
1210ΔDick Wm R (c) ⊙ gro  
**Dowd intersects**  
**Drew intersects**

**HARDEE (Durham County)**—From  
Wake Forest Highway south to  
Liberty, 1 east of city limits  
108ΔFerrell Burnice E ⊙  
**Liberty Intersects**

109ΔHerndon Arth G  
111 Winn Wm  
113ΔFogleman Clarence P  
120 Maddox Stafford Stone  
**Wks monument mfrs (side  
ent)**

**HARGROVE**—From 1000 Glendale  
av west to North  
206 Hobgood Ollie H  
207 Parrish Julian  
ΔBarbee Elsie Mrs  
208 Dean Jasper E  
210 Yates Allie A  
**Bay al begins**

211 McKee Colon W  
213 King Irene Mrs  
ΔO'Briant Herman L ⊙  
214ΔCole Minnie A Mrs ⊙  
215ΔOdom Ennis G ⊙  
217ΔMangum Geo M ⊙  
218 Talley Angeline E Mrs  
219ΔWilliams Geo A ⊙  
220 Matthews Clarence E  
**North Intersects**

Markham Ave.—East of Trinity Ave.—On N. & W. Railway

PHONE L-3361

J. P. McGuire Construction Co.



Durham  
Ice Cream  
Co., Inc.

Blue  
Ribbon  
Fast Frozen

ICE  
CREAM

Today  
It's Thrifty  
to Buy  
Quality

800 W. Main

DIAL  
L-963

## THE DEPOSITORS NATIONAL BANK

123  
W. Main

OF DURHAM, N. C.  
Member Federal Reserve System and F. D. I. C.

Tel.  
F-144

"Seeking New Business On the Service We Render"

**BIGGER DRINK****BETTER TASTE 5c**

**Scott & Roberts Sanitary Dry Cleaning Co.**

15%

DISCOUNT

ON

CASH and CARRY

DRY CLEANING

**Tels.**  
N-135  
L-961

**Kennedy's Auto Service**

**Wrecked Cars Completely Rebuilt**



207

Holloway St.

Phone  
J-0501

**HARP**—From 900 Fargo west to Carrington

Matthews' ends  
307 Hall Onnie D (c) ⊙  
309 Jeffries Fannie (c)  
Carrington intersects

**HARPER**—North 1 block to Daclan av, 1 east of N Duke  
803 Watson Eug W  
805 Ellis Garland W  
807 Watson Lee Z  
809 Thomason Jas A  
811 Harden Jas L  
813 Jackson Jas W

Daclan av intersects

**HARRIS**—From Granby east to N Hyde Park av, 1 south of Drew (not open)

(No houses)  
N Hyde Park av intersects

**HART**—From 200 S Maple east to Proctor rd

1901ΔBailey Roy K ⊙  
1904ΔYork Reuben W  
1905ΔGlover J Robt Jr ⊙  
1906ΔKing Hubert E  
1907 Raynor Owen L  
1908ΔO'Brian Effie L Mrs  
1909ΔHenderson Jesse J ⊙  
1910ΔJones Ernest E  
ΔShropshire Foot L  
1912 Davis Edith F Mrs ⊙  
1913ΔKing Benj R  
1914ΔPendergraft Lizzie Mrs  
ΔKeth Chas H  
1916 Pickett Albert  
1917ΔBoyd Eug H ⊙  
1918 Parker Felix ⊙  
1921ΔTurner Henry M  
1922ΔNewsome J David

Roberson ends

2001ΔFields John E ⊙  
2002 Marcom Walter M  
2004ΔBoyd Early W ⊙  
2006 Boyd's Grocery  
S Driver av intersects

2105 King Minnie E ⊙  
ΔO'Neal Flora R ⊙  
2106 St Andrew's Episcopal Church  
2109 Poole Wm L ⊙  
2110ΔMcFarland Isaac P  
S Guthrie av intersects

2210 Emory W Hubert  
S Briggs av intersects

2304 George Eliza M Mrs  
2306 Overman David W  
2308 Bane Tasker R  
2310 Buchanan C Leonard  
2311 Greenbill O Linwood ⊙  
Cody begins

2403 Lasater Cora Mrs  
2405 Wilkins John  
2407 Durham Sallie  
2409 Medlin Chas P ⊙  
2411 Taylor Lillie Mrs  
Lucas Thos M  
2501 Leathers Robt  
2503 Grant Zeb  
2505 Millam Cobel H  
2507 Parrish Wm A  
2509 Hockaday Mary Mrs ⊙  
2511 Broughton Robt ⊙  
2513 Seymore Clifford ⊙  
Proctor rd intersects

**HAWK** — From 2700 Pettigrew southwest to Hay  
Southern Ry crosses

713 Peace Sallie (c) ⊙ Hay intersects

717 Alston W Jacob (c) ⊙

**HAWKINS (Hickstown)** — From Ashley west to 400 Stephens, 1 south of 2500 Crest (not open)  
(No houses)

Stephens intersects

**HAY** — From 2500 E Pettigrew south beyond Hawk (not open between 2532 and 2621)

2524 Waller Sylvester (c)  
2526 Studwin Chas (c)  
2532 Kornegay Annie (c)  
(Not open between 2532 and 2621)  
2621 (2503) Vacant  
2625 (2505) Beale Wm (c)  
2627 (2507) Nealy Frank (c)  
Hawk ends  
2701 Holloway Jos (c) ⊙  
2702 Lyon Sallie (c) ⊙  
2708 Jones Harvey (c)

**HAYTI**—A colored residential and business section in south part of city east of McMannen to S Alston av and from E Pettigrew south to city limits

**HAYWOOD**—From 800 N Mangum east to Lynchburg

104ΔClinton David (c)  
Dixon Eliza R (c)  
105 Johnson-Forrester Cleaners & Launderers (plant)  
106 Lawson Estelle (c)  
Haywood al ends

107 Watson Emma (c)  
108 Fuller Edna (c)  
109 Harris Roy (c)  
110 Moss Amanda (c)  
111 Colon Westerly (c)  
112 Horton Arth (c)  
113 Moss Clyde (c)  
Robxoro intersects

202 Ray Graham  
206 Lunsford Eliz (c)  
207 Bryant Geo (c)  
208 Harris Cora (c)  
208½ Moore John (c)  
209 Pierce John H (c)  
210 Sanders Alf (c)  
211 Williams Preston (c)  
212ΔBailey Reginald W (c) ⊙  
213 Perry Henry (c)  
214 Lowery Agnew (c)  
215 Holman Annie M (c)  
216 Cannady Gertrude (c)  
217 Cozart Chas (c)  
Lynchburg intersects

**HAYWOOD ALLEY**—North ½ blk to 106 Haywood, 1 east of N Mangum

106½ Williams Walter (c)  
107½ Clements Saml (c)  
108½ Allen Leonard O (c)  
109½ Headen Hazel (c)  
110½ Allen Chas (c)  
Haywood intersects

**HAZEL**—From 803 Markham north to Lee

1007 Jeffries Alice (c) ⊙  
1014 Colcough Garland T coal  
Canal intersects  
1100 Keith Elijah (c)  
1101 Kirby Lillie (c)  
1102 Martin Morena (c)  
1103 Martin Elmira (c)  
1104 Cozart Lillie (c)  
1105ΔOwen Leanna (c)  
Gray intersects

1201 Dunn Rosa (c)  
1203 Hart Chas (c)  
1207ΔGordon Lawrence (c) ⊙  
1209ΔFrye Jos (c)  
1210 Gatewood Aliene (c)  
1211 Saunders Leon (c)  
1213 Davis J Barney (c)  
Dowd intersects  
Drew begins  
Lee intersects

**HEMLOCK**—From Fay northwest 1 block, 3 northeast of Miami blvd  
(No houses)

**HERNDSON (Edgemont)** — From N&WRy south to 306 S Elm  
800 Durham Hosliery Mills  
(storage)

814 Williams Estella S Mrs  
815ΔDurham Hosliery Mills No 6  
816 Parker Wm R  
818ΔDurham Chas C  
820ΔGreene Rachel S Mrs ⊙  
Fields Lucius Q  
S Elm intersects

**HENRY ALLEY**—From 524 E Pettigrew southwest to Mobile av  
400 Scarborough & Hargett (rear ent)

403 Young Lucille (c)  
405 Graham Jos (c)  
406 Scarborough & Hargett (c) (garage)  
407 Betha Laura R (c)  
408a Coleman Lacy D (c)  
408b Vacant  
409 Rogers Carrie (c)  
409½ Boyd Retha (c)  
410 Taylor Ada (c)  
411 Spain Nannie (c)  
411½ Leathers Sophie (c)  
412 Pulley Addie (c)  
414a Collins Cora (c)  
414b Barbee Jas A (c)  
415 Thompson Similla (c)  
416 Young Mattie (c)  
416½ McKnight Lottie (c)  
417a Harris Wm (c)  
417b McNeil John (c)  
418 Jordan Rosa (c)  
419 King Grace E (c)  
420 Stone Bertha (c)  
421 Thomas Rosa L (c)  
422 Thorpe Estelle (c)  
423 Ray Julia (c)  
424 Royster Nathaniel (c)  
425 McCrae Saml (c)  
E Proctor intersects

505 Hooper Marjorie (c)  
510 Fuller Rena (c)  
Mobile av intersects

**HERBERT (Durham County)** — From Wake Forest Hwy south to Liberty, 2 east of city limits  
Liberty intersects

**HERMITAGE COURT (Forest Hills)** (Continuation of Arnette av) — From 1 block south of Wells south and east in circle to Arnette av, 1 west of University dr  
(Numbers irregular)

1506ΔFlowers Claude M ⊙  
1511ΔKirkland Laurance D ⊙  
1514ΔSlattery Ricbd S ⊙  
Homer begins

1516ΔDavis Jas Q ⊙  
1517ΔSkinner Chas R ⊙  
1518ΔCollins Jas H Jr ⊙  
1519ΔHutchings John R Jr ⊙  
1520ΔHicks Mary S Mrs ⊙  
1521ΔWhitaker Mary J Mrs  
1522ΔMangum Saml C  
1523ΔSmith H Shelton ⊙  
1524ΔToms Annie C Mrs  
1526ΔAdams Claude A Jr ⊙  
1528ΔJones W Murray ⊙  
1601ΔEpperson Jesse H ⊙  
1603ΔRobbins Philip D ⊙  
1607ΔYarbrough Edwin S ⊙  
1527ΔWiggins Aubrey P ⊙  
1529ΔMcNutt Jas M  
1532ΔHofler W Hance ⊙  
1534ΔWhitley Geo P ⊙  
Hermitage Court dr ends

1531ΔRoycroft John K ⊙  
1533ΔGlass J Fuller ⊙  
1535ΔFarley Jas E ⊙  
1540ΔGriswold Wm S ⊙  
1542ΔNewsom M Eug ⊙  
1550ΔOdell Clara S Mrs ⊙  
1552ΔBranson Wm H ⊙  
Arnette av ends

**HERMITAGE COURT DRIVE W (Forest Hills)**—From 1600 University dr west to Hermitage ct  
804ΔHarris Carl R ⊙  
805ΔArnold J Noble ⊙  
807ΔUmstead Wm B ⊙  
Hermitage ct intersects

**COOKING**

Mangum at Holloway St.

**HEATING****Public Service Company of N. C., Inc.**

"THE GAS COMPANY"

Refrigeration

Office Phone N-121  
Service Dept. Phone F-0302

Water Heating

BIGGER DRINK



BETTER TASTE

5c

HESTER (West Durham) —  
(Changed to Georgia av)

HICKORY—From 1110 Cole south-  
west beyond Holt

504 Patterson Jos L (c)  
Simmons intersects  
609 Gillis Jas (c)  
611 Betts Gran (c)  
613 Norwood Ernest (c)  
615 Hollins Clara (c)  
617 Woniaek Doctor D (c)  
Heit intersects  
702 Ryals Fred (c)  
704 Tyler Marcus (c)  
706 Jones John (c)

HICKS (West Durham)—From 2908  
Mulberry northeast to Hillsboro  
rd

603 Potts Jas A  
605A Perrell Harvey M  
607ADavis Howard  
609ATucker Grover W  
613 Clayton A Floyd  
Edmund ends  
700 Bowling Otho L  
Hillsboro rd intersects

HICKSTOWN — A colored residen-  
tial section in northwest part  
of city near city limits and south  
of W Pettigrew to Pratt

HIGBEE — From Farthing east to  
2000 Roxboro rd

100 Cole Danl T  
101AValasek Cyril J  
103ADeming Pierson P  
104ADurst Broadus E  
105 Maddox Loyd E  
106AShanks Clifford E  
107ASkinner Melvin F jr  
108 Umstead Chas L  
109ADcock Walter  
110AMcDonald Jack B  
111 Banner Harry E  
112ABelliveau Eug H  
113AMagrunder Ross  
114ALong Robt G  
115 Partin Eug A  
117ALineberger Ormand R  
121ASilvert Arnold  
Roxboro rd intersects

HIGH — From 2410 E Pettigrew  
southwest beyond New

815 Wall Chas (c)  
816 Patterson Chas (c)  
817 Davis Elijah (c)  
819AEatman Esther (c)  
New ends  
824 Marshall Wm (c)

HIGH—From Kent west to Rosedale  
av, 1 south of Bivins (not open)  
Moreland av ends (not open)  
Rosedale av ends (not open)

HIGHLAND AV — From 200 W  
Club blvd north to E Maynard, 1  
west of Roxboro rd (not open be-  
tween 2704 and 2716)

2405 Cozart Wm L  
2406AHobgood E Burke jr  
2407ALamm Perry A  
2409 McKee Clinton E  
2418 Porter David L  
APartin Eug A  
2419ADiaz Demetrio E  
2420 Tripp John  
2423ADledford Grace T Mrs  
E Ellerbee intersects  
2510AHall Vernon H  
2512 Hicks Norman G  
2513AHarris Erskine W  
2514 Vacant  
2515AGraham Lydwell N  
2519AFreeland Chas A  
2521ASauls Wm B  
2525ABryant Lonnie E  
E Davender intersects  
2601AAltenueller Geo F  
2602ADaniels Wade O

2603ALirker G L  
2609AWiggins Noland E  
2611AWhitley Ernest C  
2613AWhitaker Wm E jr

Hammond intersects

2704AWeatherspon Claude A  
(Not open between 2704 and 2716)  
2716AHobgood Berenice D Mrs  
2717AKrackenberg Earl  
2718 Lewis Richd  
E Maynard intersects

HILL—From W Proctor south to S  
Duke, 1 east of Vickers

1106ASwartz Murray S  
W Cobb intersects  
W Lakewood av intersects  
S Duke intersects

HILLANDALE ROAD (West Dur-  
ham)—From 3100 Hillsboro rd  
north beyond city limits

Englewood av intersects  
1112ABonardi Louis E  
1114AByal Kath Mrs  
W Club blvd ends  
Woodrow ends  
City limits  
Durham County line  
Durham City Water Works  
(pumping sta)

HILLSBORO ROAD (West Durham)  
—From 800 N 9th west and north-  
west beyond city limits

2001AChatham Service Sta filling  
sta  
Edith intersects

2100 New Louise D Mrs  
Virgle intersects (ss not open)  
2216 Hamlett Elihu L  
Caroline av begins

2300 Coffield Jas E  
13th ends  
2402 Hicks Rosa W Mrs  
2406 Rigsbee Geo I  
Hale begins

2408 Bennett Robt F  
14th ends  
Rose Hill av begins

2508AGarner & Moore Esso Service  
Station filling sta  
15th ends

2601A West Durham Baptist Church  
16th ends  
2802 White Dewey W  
2805 Ferrell Rufus F barber  
2806-08AHagood Lawrence E gro  
2807 Stephens Benj F restr  
2809ANewton Robt E confr  
2810AGarrard Jas T  
2811 Hester Jas T  
Parker Emery F  
2812AGarrard Ettie Y Mrs  
2813 Jones Burkett S  
2815AMaddox John W  
2817 Edwards Dora R  
2818A West Durham Baptist Church  
Nursery School  
Oakland av begins

2819 Vacant  
2821 Crabtree J Floyd jr  
2823AHardison's Beauty Shop  
2824AWhitaker Thos M  
2825AWhitaker's Food Store gros  
2827 Vacant  
Crabtree ends  
2700 Byrd John W  
2701 Duke Power Co (ice sta)  
AHares' Service filling sta  
2704AGetscher Philip  
2706 Saunders Allen R (c)  
2707ASuitt Bruce B  
Duke Tourist Home furn rms  
2709ABowles Edw H  
2710ANewton Burl M  
2714A Dezern John M  
2715-17ABowen Jos H & Son auto  
reprs  
2718ALadd Effie E Mrs  
2719ABowen A L Sons gros  
2721 Grace Lutheran Church  
2722AHouse J Marvin  
Hamilton Margt P nurse

2722AHouse J Marvin  
Hamilton Margt P nurse

2726ADorrity W Vernon  
2727AColewood Archie L  
Hicks ends  
W Knox ends  
2801ACole N Dallas  
Nicholson Ollie M  
2802 Wilkerson J David  
2803 Sneed Willis P  
2804 Wilkerson J David gro  
2807ADowdy Hezekiah  
2809 Poe Basil H  
2810ABaucom Malcolm T  
2811ANorwood Chas W  
2813ARiley Letha Mrs  
2814A Barber J Hesro  
2815APulley Virgie C Mrs  
2816 Carrington Geo H  
2819ACates Manning  
2820AWallace's Auto Elec Garage  
reprs  
2821ACouch Lelar C Mrs  
2822 Jones Thos W soft drinks  
2823ACouch C Odell  
2824 Dillehay I Lee  
2825ARiley Keron Mrs  
AMartin Connie W  
2826 Gray Thos F  
2828 Sauls John E  
2830ASou Plantation Sausage Co  
whol meats  
2833 Dennis Motor Service reprs  
William ends  
2900AJohnson Joel G gro  
2902 Cole Woodrow W  
2903AHester Sadie L Mrs  
2904 Anderson Olivia P Mrs  
2906 Hayes M Jesse  
AWheeler Addie H  
2907AKenan Oil Co Inc whol  
2908AHall Paul T  
Georgia av begins  
3000 Rhodes A Mack  
3001ADunnagan Norman R  
Mulberry ends  
3004 Husketh Vallen C  
3008AWest End Service Sta filling  
sta  
AWest End Lunch Room  
Hillandale rd begins  
Englewood av ends  
3109AWest Durham Lumber Co  
(office)  
ADurham Coal Co  
City limits  
Durham County line  
HILLSIDE AV E—From McMannen  
east to 700 Pine  
102 Slight Mary (c)  
104ATyler Jas W (c)  
104½ Vacant  
106 Peoples Edw O (c) gro  
107 Godgett John H (c)  
108APeoples Edw O (c)  
109AJames Sallie (c)  
111ABusbee Sena (c)  
112 Davis Mack S (c)  
113 Graham Wm (c)  
113½ Dunn Mary (c)  
114 Ruffin Laura (c)  
115ATapp Wm H (c)  
117 Faucette Clarence E (c)  
Pine intersects  
HILLSIDE AV W—From McMannen  
west to 800 South  
101 Lilly Fred (c)  
102 Reddick Frank (c)  
103 Black Lee (c)  
104 Borden Lee (c)  
105 Brown Lillie (c)  
106 McNeil John (c)  
107LEDbetter Maggie (c)  
108 Meadows Jas (c)  
109 Wilcher Henry (c)  
111 Keith Venus (c)  
116AHarris Chas H (c)  
118 Black Bertha (c)  
119 Dunn Manley (c)  
120AGregory John (c)  
South Intersects

ORDINARY

"Make Your Home Secure With Home Security Policies"  
Home Office, Durham, N. C.

INDUSTRIAL

# HOME SECURITY LIFE INSURANCE CO.

## DURHAM LUMBER CO. Inc.

Millwork — Roofing — Insulation  
Wallboard — Hardware

Mill and Yard, East Durham

Phone L-957



# BUDD- PIPER ROOFING CO.

115-117  
W. Chapel  
Hill St.  
  
Phones  
F-2121  
and  
J-8971

# D I X I E CABS

"At Your  
Service"

DIAL  
R-134

# RILEY PAINT CO.

Wholesale and Retail  
Perfection  
Paints and Varnishes  
Wall Paper  
PHONE J-6021



"IN FRONT OF THE POST OFFICE"

**HILTON AV (Rockwood) — From**  
2400 University dr west to Jamee  
(not open between 200 and 300)  
104ΔHaywood Ernest L ⊙  
108ΔWaller Edgar M jr ⊙  
110ΔCaldwell Arth L ⊙  
ΔMiller Geo M

**Echo et begins**  
112ΔAshworth R Folger ⊙  
114 Jones Frank W ⊙  
(Not open between 200 and 300)  
301ΔBack Branscomb T ⊙  
302 Rich Luther B ⊙  
303 Watson Herbert E ⊙  
304 Elliott Fred G ⊙  
Jamee Intersects

**HOLLAND—From 309 E Chapel Hill**  
north to Morgan  
315ΔHolland C T Furn Co  
316ΔSears Wholesale Co Inc confrs  
317ΔNC Mach Gun Co 1st Regt  
318ΔDurham Cigar & Candy Co  
Inc  
320ΔBagwell U R Co plmng and  
heating confrs  
324-28ΔPiedmont Furn Co  
Morgan Intersects

**HOLLOWAY—From 300 N Mangum**  
east to city limits  
103 Clayton Homer  
104ΔDurham Tel Co  
ΔSou Bell Tel & Teleg Co  
105 Dowdee Rich P  
107 Wall Saml F  
108 Ellis W Jennings  
ΔMorris Myrtle E Mrs  
109 Pavos Emanuel M  
110ΔSepark Paul D  
111ΔDerby Arth J

**Whitt al begins**  
113ΔDurham Lena A Mrs bdg  
115 Taylor Hershell  
117 Pollock Ella M Mrs bdg  
119 Planters Whse (rear ent)  
123ΔPerry's Shell Service filling  
sta

**Cleveland Intersects**  
207ΔKennedy's Auto Service reprs  
211ΔKennedy's Service Sta filling  
sta

**N Roxboro Intersects**  
301ΔStephenson Callie H prod  
304 Hunter Albert J sign pntr  
306ΔWilliams Martin W  
307ΔSanderson Clarence S  
309ΔHill Rolt O  
310ΔWilliams Fannie B Mrs ⊙  
312ΔPreslar John E ⊙  
313ΔGoronto Della R Mrs  
314 Zoumplis Nicholas ⊙  
315ΔPickett Bettie W Mrs ⊙  
316ΔDaniels Mack ⊙  
317ΔSaunders Jos M ⊙  
319ΔRidout H Jennings  
320ΔWatkins & Joyner gros  
N Queen Intersects

400 Beth El Congregation  
400 (2) ΔOrnoff Isaac  
401ΔRogers Cecil N  
402 Pope Oscar S  
Coy Jas W  
403ΔPrice Norwood W  
404 Maloney John  
405 Uzzle Bertha P Mrs  
406ΔSprinkle's Service Sta filling  
sta

407ΔDuke Mary  
409ΔRochelle Cynthia Mrs ⊙  
410ΔRosenberg Myron I used cars  
411 Sessoms Inez P Mrs  
415ΔEveritt W Alvin filling sta

**N Dillard ends**  
Oakwood av begins  
Peachtree pl ends

504ΔUmstead Nell D ⊙  
Umstead Rolt C ⊙  
507 Vacant  
508ΔPollard Ambrose J ⊙  
509ΔGreen Oaks Tourist Home furn  
rms  
ΔHowe Jas S  
510ΔReade R Percy ⊙  
513ΔSaunders Julia M Mrs

514ΔNoell Lizzie M Mrs ⊙  
516ΔRowland M Florence Mrs ⊙  
517ΔClark Cora H Mrs ⊙  
519ΔSpangler Oliver G ⊙  
520ΔHussey Irene  
521ΔDuke Beatrice L Mrs  
ΔWilson Percy ⊙  
523ΔSatterfield Chas L  
524ΔWilkinson Sarah D Mrs ⊙  
525ΔWhitley Jas J ⊙  
526ΔPerry Oliver M ⊙  
527ΔHenry W Monroe  
527½ Owens Chas L  
528ΔChesson Theo T ⊙  
529ΔAndrews Hazel L Mrs ⊙  
N Elizabeth Intersects

601ΔCarpenter Willis T ⊙  
602ΔMoore Lottie F Mrs ⊙  
603ΔLiles Lumis R  
605ΔShaw Rolt L ⊙  
606ΔWheeler Chas  
607ΔBarker Geo ⊙  
609ΔPerry Sophie E Mrs ⊙  
610ΔPollard Jas W  
611ΔDuke Herman E ⊙  
613ΔFletcher Maynard D gro  
613½ Uteley J Paul

**N&WRy underpass**  
Railroad ends  
701ΔMunday Lena M ⊙  
702ΔO'Briant Janie D Mrs ⊙  
704ΔBennett Silas J ⊙  
705ΔO'Briant Eliza A Mrs ⊙  
707 Coe Flemington  
708ΔBeck Ethel C ⊙  
709ΔJohnson Bessie W Mrs ⊙  
Sprinkle Clinton  
710 Nelson Jas R jr  
Ennis J Huston

711ΔJernigan Leonard T  
712ΔHall Marvin G ⊙  
714ΔJohnson Walter H  
716ΔO'Briant Parham P  
717ΔFerguson Raleigh B  
719ΔParnag Nick ⊙  
721ΔThompson Ellz A Mrs ⊙  
Beavers Ella nurse  
722ΔHarris Edwin L  
723ΔLynn Floyd E ⊙  
724ΔGreen Walter H

**N Elm ends**

801ΔAllison Lloyd A ⊙  
Perry Erma Mrs  
803ΔWinston Earl C  
804ΔFerrell Wm D  
Winston Raymond L  
805 Christian Bernard  
806ΔWilliamson Seth B ⊙  
Warren Chas W  
807ΔWrenn Roy E  
808ΔRogers Ernest R  
809ΔPowell Thos F jr  
810 Palmer Rolt H ⊙  
Christmas Rolt A jr  
812 Evans Ralph L  
Poole Chas L  
813 Mills Daisy B Mrs  
N Alston av Intersects

903 Ballenger Jay T  
904 Beasley Wm L  
906 Stephenson Ola Mrs  
907ΔGodwin Cecil R  
908 Belcher Nat B  
909ΔMatthews Jas H ⊙  
910 Hicks Tasker  
911ΔCannada Benj C  
Calvin begins

1008-05ΔDoby Cleaners  
1006ΔCox Comos L ⊙  
1007 Ingold Jas W  
Huff Jesse W  
1008ΔPeed Lillie Mrs ⊙  
1009ΔHaw Phillip  
1010 O'Briant Dennis P ⊙  
1011ΔCrabtree Ivy F  
1012ΔBowen Dennis S ⊙  
1013 Griffin Jesse J  
Chester begins

1014ΔHarrell C Grady ⊙  
1016ΔCalder Glenard E  
1018 Adams Nettie M ⊙  
1019 McKinney Wm W ⊙  
1020ΔThomas Wm H ⊙  
Ferguson Graham W  
1021ΔDezern Viola Mrs ⊙

1021 Adcock W Frank ⊙  
1025-27 Hyde Park Gulf Service  
1026ΔHolloway St Pharmacy  
1028ΔInscope Genada B gro  
N Hyde Park av Intersects  
1100 Purity Stores (hr) gros  
1102ΔPop's Place confry  
1104 Baldwin Cecil L  
1106 Lewis Gurnie E  
1107-11ΔHolloway Street School  
1108 Mizingo Bernice Mrs ⊙  
1110 Adcock Rolt F  
1112ΔHoward Earl C  
1114ΔHuntley Algie G ⊙  
1116ΔMacadie Donald  
Bloodworth A Harper  
Spruce Intersects

1201ΔBarbee A Odell ⊙  
1202 Holloway St Christian Church  
1203 Church of Jesus Christ of  
Later Day Saints  
1204 Miller Martha Mrs  
1206ΔDowdy J Rolt jr  
1205ΔMcGranahan Wm S ⊙  
1207 Buttry Ella Mrs ⊙  
1208ΔParish Fred F ⊙  
1209ΔWright Clyde ⊙  
1210ΔBall Ernest L ⊙  
1211ΔGreen Wm W  
1212ΔSmith Charlie ⊙  
1213ΔWilliams R Wade ⊙  
1214 Wingate Everett K ⊙  
1217 Barbour D Ayden  
Rudder Andrew J  
1218 Jones Claude M  
1219ΔDavenport Thurman L ⊙  
1222ΔLawrence Lura J Mrs ⊙  
1st av Intersects

1301ΔTingen J Luther ⊙  
1302 Shipp Needham S  
1302½ΔWillis Ernest C  
1303ΔSherron Roger J  
1304ΔOlive Bruce P  
1304½ Yates Wallon J  
1305ΔUmstead Wm L ⊙  
1307ΔWhitfield Ruben L  
1309ΔWhitfield Coy B  
1311ΔJones Cyrus D  
1313ΔHutchins Bernice W  
Park av Intersects

1401 Temple Wilbur I  
1402ΔGregory Bonnie M ⊙  
1405ΔRoss Odell O ⊙  
1407ΔTilley Cora J Mrs ⊙  
1410ΔJohnson Mance F ⊙  
Alma begins

1414ΔEddins Ralph W  
1415 Holloway St Baptist Church  
Flora Intersects  
1501ΔWilliams Iola C Mrs ⊙  
1503ΔWilliams' Feed & Gro Co  
1504ΔColclough Pearl Mrs ⊙  
1516ΔButry's Grocery  
1517ΔPendergrass C Frank ⊙  
Gale ends  
Rogers ter begins

1604 Daniel Wayland D  
1605ΔBishop Wm L uphol  
1611ΔDaughtry Geo  
1613ΔJones Essie L Mrs ⊙  
1615 Moore Jos C ⊙  
1617ΔBurnette Olin H ⊙  
Brye ends  
Rogers ter ends

1701 Hester Winfred P  
1703 Godwin Simon A ⊙  
ΔEvans Myrtle S Mrs  
7th av Intersects  
Gary Intersects (ns not open)  
Miami Blvd Intersects

—ΔPage Supplies & Recapping  
ΔPage's Service Sta  
1800ΔCheek Willard B  
City limits  
Durham County line

**HOLLY — From Ivy Southeast to**  
Miami Blvd, I north of Juniper  
(not open between Ivy and I409,  
also between Alma and Miami  
blvd)  
1st av ends (not open)  
Park av ends (not open)



# NICHOLSON, INC.

AIR CONDITIONING — ATTIC VENTILATION  
INSULATION — WEATHER-STRIPPING

# D. W. BROWN DRY CLEANERS

## FUR STORAGE — FUR CLEANING

Your Furs Cleaned the Furriers Way and Insured Against  
Fire, Theft and Moths

Phones J-6931; L-7331 and F-6091      314 S. Driver Ave. and 705 N. Mangum

**HOLLY**—Contd  
1409 Jones Tuley E ©  
1411 McNutt Tom

Alma ends  
(Not open between Alma and  
Miami blvd)  
Miami blvd Intersects

**HOLLYWOOD** — From Roxboro rd  
northeast and north to Avondale  
dr, intersecting 400 E Markham av  
(not open)  
E Markham av Intersects  
E Knox Intersects (not open)  
Avondale dr intersects

**HOLMAN N** (Edgemont) — From  
1300 E Main northeast to Tay-  
lor  
106 Johnson Danl W  
107 Wallace John T  
108ΔMangum Robt L  
108½ Carthen L Graham  
109ΔLockamy John M ©  
110 Carden Danl C  
110½ΔOakley John E  
112 Dickerson Felix  
113 Spence W Floyd  
115 Matthews Malcolm W ©  
117 Holman St Grocery

Morning Glory av Intersects  
Franklin ends  
Worth ends  
Wall ends  
Taylor intersects

**HOLMAN S** (Edgemont) — From  
1300 E Main southwest to Ram-  
seur  
105 Vacant  
106ΔBaldwin Dannie O  
108 Pope John W E ©  
112 Williams Mary E Mrs  
Angier av Intersects  
Marvin av Intersects

209 Long Bertha W Mrs  
210 Underwood Annie Mrs  
211 Davis Harrison  
212 Case Jas S  
214 Hicks Clyde  
215 Chappell Jas E hosiery mfr  
216 McCorkle Saml L  
217ΔSwartz S & Sons junk  
218 Mangum O Vance  
220 Owens Thos  
222 Rigsbee Sarah Mrs  
Ramsour Intersects

**HOLT**—From 817 Colfax southeast  
to S Alston av  
1005 Edwards John (c)  
Hickory Intersects  
1102 White Jesse (c)  
1104 Walker Pattie (c)  
1106ΔCox Wm F Rev (c)  
1108 Lewis Fred (c)  
1109 Austin Elvin F (c)  
S Alston av Intersects

**HOMER** (Forest Hills)—From 1514  
N Hermitage ct west to Fairview,  
1 south of Blvins  
1003 Vacant  
1007ΔGregory John M jr ©  
1010ΔMuirhead Wm ©  
1011ΔScanlon David H jr ©  
1012ΔOwen Fred C ©  
1013ΔDupuy Geo R ©  
1016ΔBroocks T Albert ©  
1020ΔRhinehart Herman A ©  
1022ΔLivengood Chas H ©  
Fairview intersects

**HOOVER ROAD**—From 2700 Angier  
av east beyond city limits  
Boone ends  
—ΔHunt Saml L ©  
—Radcliffe Katie D  
—Hunt Lumber Co  
—ΔBorden Brick & Tile Co  
(plant)  
—ΔScoggins Murpby ©  
—Carroll Clyde L  
—Fowler Maggie Mrs  
—ΔTexas Co The (bulk plant)

— Green Jos H  
— Ligon Ernest G © City limits  
Ourham County line

**HOPE VALLEY** (Ourham County)  
—A residential subdivision south-  
west of city and south of Chapel  
Hill rd

**HOPKINS** (Edgemont) (Formerly  
Walnut) — From Taylor east  
beyond 700 N Alston, 1 south  
of Liberty

Beit Intersects  
715 McRae John A (c)  
717 McIntosh Wm H (c)  
719 Hayes Leila (c)  
721 Weaver Exie (c)  
722 Betha Thos (c)  
723 Smith John H (c)  
724 White Mamie E (c)  
725 Johnson Sink (c)  
726 Walker Myrtle (c)  
727 Roundtree Fred (c)  
728 Coleman Fred (c)  
729 Adams Flossie (c)  
730 Mitchell Mary (c)  
731 Green Lucy (c)  
733 Council Benj (c)

N Elm intersects  
803 Sessoms Barry F  
804 Maynard Atlas E  
805ΔWyatt Jas H

N Alston av intersects  
912 O'Dell Avery L  
ΔRagan Walter G  
914ΔParham Alphas L  
Hauser Merial A  
916 Link Henry L  
917ΔCherry Doyle E  
918ΔHusketh Vasser L jr  
Gregory Albert N  
919 Bell Donnie L  
922 Mangum H Joell

**HORTON ALLEY** (Formerly Ram-  
sey al) — From 619 Meade pl  
south to 618 Ramsey  
408a Crawford Cornelius (c)  
408b Crawford Ellen (c)  
410a McRae Ida (c)  
410b Wise Lendora (c)  
411 Thompson Frances (c)  
411½ Barbour Cora D (c)

Ramsey Intersects  
**HORTON ORIVE** (Tuscaloosa  
Forest)—From 2400 Nation av  
southwest beyond University  
drive (not open between ½ block  
southwest of Nation av and W  
Cornwallis rd)

2909ΔKoch Sigmund  
2913ΔSnively Mary H ©  
Pine Tree Shop gifts  
2921ΔHesser Fredk H ©  
(Not open between 1 blk southwest  
of Natlon av and W  
Cornwallis rd)  
Dxford ends (not open)  
Francis intersects (not open)  
W Cornwallis rd intersects  
University dr intersects

**HOUSE AV** — From 1800 Chapel  
Hill rd northwest and west to  
Lake  
1807 Bradford Arcemus  
1808 Davis Wm O  
1810 Howard Edgar T  
1813 Hotfield Mittie P Mrs  
Rex ends

1907 Ward Council A  
1909ΔWood Edgar D  
1912ΔLong Jack W ©  
Burke intersects (ss not open)  
2066ΔHolland Chas H  
2008 Hall A Edw ©  
Lake ends

**HOWARD** — From 2000 Avondale  
drive northeast to city limits (not  
open between 317 and city limits)  
307ΔBriley Wm R ©  
311ΔGooch Lonnie ©  
316 Cates Claude E

317ΔOakley Eug M ©  
(Not open between 317 and  
City limits)

307ΔBriley Wm R ©  
311ΔGooch Lonnie ©  
316 Cates Claude E  
317ΔOakley Eug M ©  
(Not open between 317 and  
city limits)

Thorpe begins (not open)  
Ambridge Intersects (not open)  
City limits  
Durham County line  
1001 Lesperance Alvin

**HUOSON** — From N Duke west to  
N Buchanan road, 1 south of Leon  
(not open between N Duke and  
N Gregson, also between Ooflar  
av and N Buchanan rd)  
(No houses)

N Gregson Intersects  
Ooflar av Intersects  
(Not open between Ooflar av  
and N Buchanan rd)  
Watts ends (not open)  
N Buchanan rd intersects

**HUGO** — From 2712 Roxboro rd  
east to city limits (not open)  
Banner Intersects (not open)  
State ends (not open)  
City limits  
Ourham County line

**HUMPHREY** — (See Bowen)

**HUNT** — From 600 N Mangum west  
to Morris  
104ΔAlderman Broadus H  
106 Rogers Connie R  
108ΔBranch Harry W  
109 Jones Boyd J  
110 Harrison Dora V Mrs  
111 Collier Elaine R Mrs  
112ΔBattle Myrtle B Mrs  
113 Wilkie Ernest B  
114ΔKaren Tony A  
115 Wolfe Woody W  
ΔSimpson Florence Mrs nurse

116ΔBrewer Arth L ©  
117ΔChandler Aubrey ©  
118 Barefoot Aldie E ©  
119ΔBroadwell Wm C © mach  
121ΔBelvin Chas L  
122ΔBrandon Geo S  
124 Markham Jackson  
125 Stutts Guy T  
126ΔRigsbee Lacy  
128ΔChildress Geo J  
132ΔMorgan A Jefferson ©  
133ΔDougherty Jas T  
134 Boyles Wm C  
Rigsbee av Intersects

214ΔJones H F Millwork Co  
218ΔOld North State Breweries  
beer distrs

**HURON** — From 2100 Ward south-  
west and west in semicircle to  
2400 Chapel Hill rd (numbers  
irregular)

2306ΔTerrell Eug T ©  
2309 Shanas Chas ©  
2310ΔMiller Francis L  
2312ΔCole E Duncan ©  
2315ΔMorgan Ralph P ©  
2318ΔGooch Leon H ©  
2326ΔGray Alton A ©  
Stewart ends

2328ΔMalone Jas C ©  
2329ΔCarden Annie R Mrs ©  
City limits  
Durham County line

2332ΔScarborough Doris M Mrs ©  
2334 Williams Benj ©  
2341 Whitfield Tina Mrs  
Noble begins

2347ΔHoyle John W Rev ©  
2348ΔUmstead Jas N  
2351ΔHoyle Jonathan V ©  
Wa Wa av ends

2356ΔLamm Carlin T ©  
2408 Christmas Danl W  
2409ΔSanford Nealy P ©

**Carpenter's  
Inc.**



**Complete  
Service For  
Cars and  
Trucks**



**Office and Sales  
F-195**

**Service  
N-185**

**Parts  
N-186**

**Tires and  
Filling Station  
J-5151**

**D. C.  
MAY**

—  
**Painters  
Paper  
Hangers  
Decorators**

—  
**314-318  
Morgan**

—  
**PHONE  
J-5321**

SANDWICHES — CAKES — PASTRIES — BREAD



**THE ROLLING PIN  
Bakery and Pastry Shop**

503-505 Morgan      WE DELIVER      Dial L-6031

# BOONE DRUG CO.

"Where Quality Counts"

MANGUM, PARRISH & ORANGE STS. IN THE TRIANGLE  
PHONE L 911 PHONE L 912



**HURON—Contd**  
 2410ΔRudnick Isadore  
 2412ΔUpchurch Melzar J

**City Limits  
 Durham  
 County line**

2415ΔBost Chas S  
 2416ΔKennedy Kenneth B ⊙  
 2122 Jackson J Bennett ⊙  
 Chapel Hill rd intersects

**HUSBAND ALLEY — (Changed to Saunders)**

**HYDE PARK AV N — From 1800**  
 E Main north to Drew  
 104 Denning John B  
 105ΔKing Jas E ⊙  
 106 Hyde Park Apts  
 Apartments:

- 1ΔAverette David T
- 2 Dillon Arrth W jr
- 3ΔGill Paul W
- 4ΔHolder Etta nurse

**Street continued**

- 107ΔStone Alonza B jr
- 107a Dorse Carl J
- 108 Liles Eliz P Mrs
- ΔPurcell Flona M Mrs ⊙
- 109ΔMatthews Jas A
- 110ΔWilliams Saml ⊙
- 111 Gregory Edw M ⊙
- 112ΔKearns Lydia D Mrs ⊙
- 113ΔMoyer Ida R Mrs ⊙
- 114 Check E Melvin ⊙
- 115ΔLee Max B ⊙
- 209ΔWaters Geo N ⊙
- 300ΔDabbs Jas M ⊙
- 302ΔDoby J Gilbert
- 305ΔHill Roy L ⊙
- 306ΔAbernethy Dora S Mrs  
 ΔTroutham Roht T
- 307ΔLorbacher Pressley L ⊙
- 308ΔTingen Merritt A  
 Young Ezra
- 309ΔTeasley Jamie G ⊙ pntr
- 120 Neal Curtis L  
 ΔWalker Myers B
- 311ΔWilkerson Henry W ⊙
- 312ΔHerndon Thos E ⊙
- 313ΔWeaver Alf C
- 314 Pentecostal Holiness Ch

**Taylor Intersects**

- 400ΔDuggins Chas W
- 402ΔLyons Ira M
- 405ΔJohnson J Saml Rev
- 406ΔMcDonald Lossie N ⊙
- 408ΔSpicer Gordon M ⊙
- 409ΔColeman Geo L
- 410ΔPollard John M ⊙
- 411ΔCheck Don M ⊙
- 412ΔOakley Manly S
- 413ΔBarbour John B ⊙
- 415ΔDetwiler H Welcome Rev
- 416ΔAlgood Beulah T ⊙
- 418ΔCarpenter Ralph Y ⊙  
 ΔEtkner Donald T
- 419ΔLong A Raymond jr
- 420ΔAdcock Robt F jr

**Southgate Intersects**

- 501ΔRoberts Chas B ⊙
- 502ΔThompson Offie
- 503ΔPergerson Leonard N
- 504ΔFerrell Cora Mrs
- 505ΔHicks Annie M Mrs ⊙
- 506ΔPage Ira H ⊙
- 507ΔBryant Robt L ⊙
- 508ΔRussell S Roger
- 509ΔOsteen A Ray ⊙
- 510 Webster Sidney R ⊙
- 511ΔWarren Chas A ⊙
- 512ΔMiles Clarence H ⊙
- 513 Vacant
- 514ΔRobinson Bonner R ⊙
- 515ΔBrooks Alvin R
- 516ΔBarbour Claude A
- 600ΔElmore Jennings C
- 601ΔBergman David ⊙
- 602ΔChernack Morris J
- 603 Eaker Melvin J ⊙
- 604ΔFarrow Jos A ⊙
- 605ΔDurham Nursery Sch  
 Fields H Jas
- 606ΔWheeler Garland G ⊙
- 608ΔInscoe Genada B ⊙
- 609ΔNewcomb Howard A ⊙

610ΔCarroll Chas R  
 611ΔKennedy Clare  
 612ΔWilliams M Eug ⊙  
 Liberty Intersects

- 701ΔSorrell Roht W
- 703ΔRice C Leroy
- 705 Powers Jack E
- 706ΔHildreth Harry E ⊙
- 707 Prince J Luther
- 709 Lentz Thos L
- 713 Stel Freddie C  
 Thompson Otho D ⊙  
 Eva Intersects (ws not open)
- 801ΔAdcock Julius S ⊙
- 803ΔKennedy Floyd T
- 806 Mays Ollie B
- 808 Vacant

**Holloway Intersects**

- 905ΔDunson H Aubrey ⊙
  - 907 Atkins Jas W
- Gilbert Intersects**
- 1001 McFarland Bunnie M
  - 1002ΔHall Spencer ⊙
  - 1003ΔColeman Baxter ⊙ ⊙
  - 1007 Ezell Woodrow ⊙
  - 1008 Steward Jas K
  - 1009 Crowder Tommie G
  - 1010 Deaton Benj F
  - 1011 Lansberg Nicholas  
 Brown Chas A

**Fern Intersects**

- 1101ΔWeisner Herbert A ⊙
- 1105ΔPeppers John E Rev (c) ⊙
- 1108 Covington Quinzell (c)
- rear Leak Roosevelt (c)
- 1110ΔParker Dennis (c)

**Wilson at ends**

- 1114ΔCruse Mary ⊙
- 1115 Mason Viola (c) ⊙
- 1116 Lyon Zack (c) ⊙
- 1201 Powell Douglas (c)
- 1202 Strudwick Duncan T (c) ⊙
- 1203 Jones Geo
- 1203½ Smith Mack (c)
- 1205ΔEvans Maygie B (c) ⊙
- 1207 Strudwick London (c)
- 1207½ Waller Richd (c)
- 1208ΔLink Alex (c) ⊙
- 1209ΔEvans Jas (c) ⊙
- 1209½ Phillips Danl (c)
- 1210 Green Eug (c)
- 1215 Daniels Marion F (c) ⊙
- 1217 Adams Prince (c) ⊙

**Juniper intersects**

- 1301ΔCannada John O (c) ⊙
- 1303 Bridgeford Davld (c)
- 1305ΔThompson Jack (c) ⊙
- 1307 Vaughn Sidney (c) ⊙
- 1311 Rogers Benj F jr (c) ⊙
- 1312 Thompson Chas (c)

**Elmo ends**

- 1401ΔHayes Thos (c) ⊙
  - 1402 Hall Cath (c)
  - 1403 Carrington Alex (c)
  - 1409 McLean Alex (c)
  - 1412 Thompson Dewitt (c)
- Harris ends (not open)**
- 1501 Walker Annie M (c)
  - 1504 Pittman Herman (c)
  - 1506 May Wm (c)
  - 1508 Umstead Willis (c)

**Drew Intersects**

**HYDE PARK AV S — From 1800**  
 E Main south to Angier av

- 104 Herndon Walter L
- 105 Rumsen Karl R
- 108 Herndon Eliz Mrs ⊙
- 109ΔWilson Herus K
- 110 Denton Claude F
- ΔByrd Jas E
- 111 Goodwin Jos  
 Sermon Violet Mrs
- 112 Sykes Wade H
- 113 Goodwin Edw E ⊙
- 115ΔMims Wm Q
- ΔMims Ollie F
- 117 Tippet Saml H
- Phelps Luna J Mrs
- 119ΔLeary Ervin R

**Angier av Intersects**

**IDA — From 1600 Guess rd north-**  
 east to Arch pl.  
 (No houses)

**IVY—From 1/2 block south of Fern,**  
 north to Holly, 1 west of 1st av  
 (not open between 1/2 block south  
 of Fern and Evergreen, also be-  
 tween Juniper and Holly)

- 1201 Satterfield Wm G
- 1206ΔAndrews Margt V
- 1208ΔSmith Wm M
- 1210 Medlin Percy W
- 1210ΔHendley John V ⊙
- 1213 Biggerstaff Kelly J ⊙
- 1214 Andrew Benj

**Fern Intersects  
 Evergreen Intersects**

**Juniper Intersects  
 (Not open between Juniper and  
 Holly)  
 Holly Intersects (not open)**

**JACKSON — From 500 Carr west**  
 beyond Underwood av

- 101ΔJones Druclia Mrs
- Michle at Intersects**
- 108ΔMichie Emily N Mrs ⊙
  - 112ΔShackleford Emmett W ⊙
  - 116ΔKnight Chas E

sw corΔMorehead School

**Warren begins**

- 201 Coats Lewis M
  - 202 Harris Saml B
  - 203 Cates Henry ⊙
  - 204ΔMuse Marvin H ⊙
- Ashton pl ends**
- 301 Kerr Claudia H Mrs
  - 304ΔBetts Eta W Mrs ⊙
  - 305 Raynor H Carroll
  - 306ΔBarnes Eva S Mrs
  - 309ΔAndrews Edw G
  - 311 Kennison Allen T

**Willard Intersects**

- 401ΔHerdon H Linwood ⊙
- ΔMcSwain Jos A
- 403ΔBoney Livious B Rev
- 405 Atkinson Cecil E
- 407ΔHarris Saml G ⊙

**S Duke intersects**

- 505ΔDickerson Uriel L
- 507ΔMoore Lewis B

**Gordon begins**

- 510ΔBridges Henry C
- 511 Whaley Daisy M Mrs
- 512ΔMarkee Jos E ⊙
- 513ΔSutt Margt H Mrs ⊙
- 514ΔLand Mary ⊙
- 516ΔBrogden Lilla M Mrs ⊙
- 517 Bishop N Marvin ⊙

**S Gregson ends**

- 602ΔTsamas Nick ⊙
- 603ΔChappell Beulah ⊙
- 605 Vacant
- 606ΔHorton Leonard
- 611 Thompson Julia P (c)
- 612 Hester Wm L

**Vickers av Intersects**

- 706ΔStrickland Sarah F
- 707 Norwood Ola M Mrs
- 708ΔWhitfield Reuben R
- 709ΔTillotson Graham G
- 710ΔWalton Clarence H
- 711 Johnson J O

**Shepherd Intersects**

- 804ΔPotts Geo B
- 805ΔDixon Julia P Mrs  
 ΔWalton Harvey T ⊙
- 806ΔRlgsbee John M ⊙
- 809 Duncan Lena Mrs
- 811 Berkley Pearl Mrs

**Arnette av Intersects**

- 901ΔWhitaker Chester S ⊙
- ΔO'Briant Norman D
- 903ΔBlalock Virginia J Mrs ⊙
- 906 Vacant
- 907ΔDixon Louis A ⊙  
 Taylor J Albart

**Wilton av Intersects  
 Carroll Intersects**

- 1108 Nelam Wm (c)
- 1108½ Sampson Flossie I
- 1109 Johnson Annie B (c)
- 1111 Bertway Jas E (c)
- 1113 Putt Emma (c)
- 1114 Rand Lessie (c)
- Gattis Intersects (ns not open)
- 1117 Vickers Robt G gro



WITH  
**T. E. ALLEN**  
 &  
**SONS**  
 MUTUAL  
 INSURANCE  
 AGENCY

Dividend Paying  
 Fire and Casualty  
 Insurance

Insuring  
 The Better  
 Risks at a  
 Lower Net Cost

Rooms  
 509-510  
 FIDELITY  
 BANK BLDG.  
 128 W. Main  
 Phone N-8421

# WALTON ROOFING & HEATING CO.

ROOFING, SHEET METAL WORK  
HEATING AND VENTILATING

221 FOSTER

TEL. J-8351





# GANTT OIL CO.

DISTRIBUTORS ATLANTIC REFINING CO.

Gasoline • Kerosene • Tires • Fuel Oil

TEL. X-1134

HILLSBORO RD.



**JACKSON—Contd**  
 1117½ Foster Walter (c)  
 1118 Ray Wm (c)  
 1119 McMillan Herbert (c)  
 1120 Watson Floyd (c)  
 1121 Fuller John F (c) ⊙  
 1122 Noell Pervis (c)  
 1124ΔYoung Ada (c)

Kent intersects

1201 Singleton Emma (c)  
 1204a Mason June (c) soft drinks  
 1204b Terry Jas (c) soft drinks  
 1207ΔMason June (c)  
 1208 Thomas Myrtle (c)  
 1209 Bullock Thos M (c)  
 1210 Sbirrell Jas W (c)  
 1212 McDuffie Beckley jr (c)

Gerard intersects

1301 Nunn Addie (c)  
 Hall Jas (c) wood  
 1302 Smith Polly (c)  
 1303 Tinning Sallie (c)  
 Hicks Minnie (c)  
 1304 Johnson Hallie (c)  
 1305a Haygood Walter (c)  
 1305b Long Roxie (c)  
 1306 Hall Arth (c)  
 1307a Vacant  
 1307b Johnson Saml (c)  
 1309 Walker Lessie (c)  
 1310 Jones Frank (c) ⊙

Dover intersects

Maplewood av intersects  
 1511 Clemens Fred  
 Underwood av intersects (ss not open)

1607ΔHarris Leaton M ⊙  
 1608ΔHarris W W ⊙

**JAMES — From 1900 Lakewood av south to University dr**

1406ΔMurray Elijah T ⊙  
 1407 Draughon Robt Y ⊙  
 1408ΔMyrick Halle C Mrs ⊙  
 1409ΔMay Wallace D ⊙  
 1410 Vowell Chas H jr  
 ΔTripp Gilbert  
 1413ΔBrooks Aubrey B ⊙  
 1415ΔWeaver Vernon B  
 Brooks Marvin R  
 1417 Hughes Erwin P  
 ΔBarbee Arth J  
 ΔMaynard Wm ⊙  
 1418 Bass Andrew J jr  
 1419 Hardy Jas D  
 1421ΔCrichton Wm F  
 1422 Gowan Laurie G Mrs  
 Bivins intersects

1500 Blackley Luther W  
 ΔPickett Minnie F Mrs  
 1502 Rigsbee Jos  
 1508 Dobson W Ira ⊙  
 1509ΔFreeman Dodson W  
 1510 Yearby Marcie A ⊙  
 1512ΔCrabtree Ethel W Mrs ⊙  
 1513 Overman Leeson ⊙  
 1515ΔJones Marlon ⊙  
 1518ΔHester Clinton L  
 1520 Johns Andrew I  
 Loraine intersects (not open)

1600ΔHatch Oren D  
 1601ΔFeretino Peter  
 1602ΔHuff Edw D ⊙  
 1607 Hughes Jas E  
 1610ΔBlackwood Cbas R  
 1618 Cranfill Dallas B ⊙  
 Wallace intersects (es not open)  
 Ward intersects

1702 Lindsey W Clarence jr ⊙  
 1717 Hood Aubrey M  
 1718 Ward Foy E ⊙  
 1724ΔWard Effie J Mrs ⊙  
 1725 Harris Robt C  
 Cliff intersects (es not open)

1809ΔPierce Aubrey J ⊙ City limits  
 Durham County line  
 1820ΔPet Dairy Products Co  
 Sycamore ends (not open)

1823 Vacant  
 1825ΔHege Robt E ⊙  
 1903ΔLutz Yates ⊙  
 1904ΔHorton Jas R ⊙

1908ΔPickard Robt H  
 Sunset av ends  
 2002 Ward Amzie B ⊙  
 2007ΔCook M Burke ⊙  
 2011ΔChristmus Thos ⊙  
 University dr intersects

**JERSEY AV—From Delaware south to Bivins, I west of Chapel Hill rd**  
 Elmwood av begins (not open)  
 2020ΔPerry Finmore C  
 2022ΔPoe Luther S ⊙  
 2024ΔYeagan H Ulus ⊙  
 Bivins intersects

**JOHN (Formerly Oak) — From Chestnut south to Beamon, I west of Pine (not open between Chestnut and 902)**  
 902 Hicks Emma (c)  
 904 Harris Ora (c)  
 906a Patterson Sylvia (c)  
 906b Brown Ella M (c)  
 907 Hicks Saml (c)  
 908a Young Josephine (c)  
 908b Carter Luther (c)  
 909 Smith Geo (c)  
 910a Green Wm (c)  
 910b Bass Eug (c)  
 911 DeVaughan Mary (c)  
 912a Hill Hattie (c)  
 912b Adams Dessie (c)  
 Beamon begins

**JOHNSON — From 618 southwest to Willard**

201 McLaughton Gus (c) wood  
 203ΔMcLaughton Gus (c)  
 204 Wall Myrtle C (c)  
 205 Hooks Wofford (c)  
 206 Cobb Lila (c)  
 208 Gerald Pink (c)  
 209 Smith H Robt (c)  
 211 Harper Dock (c)  
 Matthews ends  
 301 Mayberry Ruby (c)  
 303 Hayes Jas A (c)  
 Carrington intersects  
 NSRy (overpass)  
 Willard intersects

**JONES — From 1000 W Main north to Lamond av**  
 105 Manning Wm M  
 106ΔFeed J Holmes  
 107ΔMooney Katie M Mrs  
 108ΔUnderwood J Hubert  
 109ΔWest Murphy B  
 Morgan intersects  
 201ΔPace Thos O ⊙  
 205ΔBrown Frances C  
 206ΔGarvin Fath H  
 207ΔGrout Julia R  
 208ΔKirkland Jessica H Mrs ⊙  
 Lamond av intersects

**JORDAN (Hickstown)—From 2500 W Pettigrew south to Crest**

106 Freeland Carrie (c)  
 108 Harris Fletcher (c) ⊙  
 109 Brown Lula (c)  
 110 Elliott Isaac (c)  
 112 McBroom Ella (c)  
 113 Cartwell Arcie (c)  
 114 McBroom Lonnie (c)  
 116 Elliott Esther (c)  
 118 Thomas Mary (c)  
 120 Haskin Helen (c)  
 122 Simms Clara (c)  
 Crest intersects

**JUNIPER—From Hanover at N&W Ry east to Wesley, intersecting 1300 N Hyde Park av (not open between Calvin and 1024)**  
 N&WRy crosses  
 Granby intersects

802 Klittere Huie (c)  
 804 Merritt Abe (c)  
 806 Wilkins Marvin  
 N Alston av intersects  
 906 Taborn Stead (c)

908 Williams Oscar (c)  
 910 Saunders Rosa (c)  
 Union intersects

1000 Hedgepeth Don (c)  
 1002 Medlin Herbert (c)  
 1004 Burton Carl L Rev (c)  
 1007 Miller Saml (c)  
 1009 Orr Bartow F (c)  
 1011 Scott Geo (c)  
 Calvin intersects (ss not open)  
 (Not open between Calvin and 1024)

1024 Mitchell Wm (c)  
 1026 Green Matthew (c) ⊙  
 1027ΔHairston Fletcher (c)  
 1028 King Henry (c) ⊙  
 N Hyde Park av intersects  
 1101 Walker Saml B (c) ⊙  
 1102 StPaul's Baptist Church (c)  
 1104 Goodman Eliz ⊙  
 1112ΔBritton Andrew (c) ⊙  
 1113 McClellan Duncan (c) ⊙  
 Fay begins

1116 Petty Wm (c)  
 Spruce ends  
 Ivy intersects (ns not open)  
 1st av intersects (ns not open)  
 Park av intersects (ns not open)  
 1405 Davis Ira

Alma intersects  
 Flora intersects  
 Miami blvd intersects  
 1610ΔRoss Thos W  
 Wesley ends (not open)

**KATE (East Durham)—From Gulf southeast to King, 2 south of 2300 Angler av (not open between Bruce and 2408)**

S Briggs av intersects  
 2305 Horton Lucy (c)  
 2306 Burton Alice H (c) ⊙  
 2307 Stanback Neal (c) ⊙  
 2308ΔHunter Sweetie L (c) ⊙  
 2309 Jones Romie (c)  
 2312 Alston Wm A (c)  
 Bruce intersects (not open)  
 (Not open between Bruce and 2408)  
 2408 Hubbard John (c)  
 2409 Power Henry (c)  
 King intersects

**KELLY ALLEY—From 115 Mission av north ½ block, I east of N Mangum**

202 Doggett Adeline (c)  
 204 Neal Henry (c)  
 207 Mial Euglia (c)  
 208 Vacant  
 209 Vacant  
 211 Vacant  
 213 Williams Saphronia (c)  
 215 Cozart Levis (c)  
 216 Vacant  
 217 Long Graham (c)

**KENT—From 1201 W Chapel Hill south to University dr**

700ΔDillehay's Grocery  
 700½ΔDaniels Chas B venetian blinds  
 701ΔHamlett Nicholas B  
 702 Vacant  
 705ΔLewter Ida L Mrs ⊙  
 707ΔBillings Coy C Mrs ⊙  
 Jones John B  
 708 Emanuel A M E Church (c)  
 709ΔCraig John T  
 710ΔTucker Claude (c) gro  
 711 Pettigrew Jack P  
 713ΔRoss Otho S  
 715ΔMiller Eula T (c) ⊙ nurse  
 716ΔMcCaskill Marvin (c)  
 bsmt Tucker Claude (c)  
 717 Mauney Geo W (c) ⊙  
 718ΔSnipes Viola (c) soft drinks  
 720 Satterfield Novella W (c)  
 bsmt Scott Ida (c)  
 720½ΔCousins Jas (c)  
 722 Hodges Sarah (c)  
 bsmt Smith Georgia (c)  
 722½ Adams Lucy (c)  
 Jackson intersects  
 801 Johnson S Lewis (c) ⊙

Farthing's

Fidelity  
 Insurance  
 Agency



'Protection Plus Service'

Trust Bldg.

Tel.

N-2701

YOUR  
 MOVE

810 RAMSEUR ST.

ICC Rights in 20 States

TEL. L-7651

Durham Transfer  
 & Storage, Inc.  
 Movers of Household Goods  
 Insured Cargoes

OUR  
 MOVE

THE ROSE AGENCY INC.

Office Supplies

206 N. Corcoran St.

Phone L-959

Rubber Stamps  
 Notary Seals  
 Kodaks and  
 Supplies

DRINK



Coca-Cola



J. R. BAGWELL CO.

Plumbing and Heating

TEL. N-195

320 Holland St.

COAL Borden Brick & Tile Co. FIREPROOF BUILDING MATERIALS COKE Tel. F-179

KENT—Contd 802Δ Reynolds Mamie L (c) 804Δ Dixon Thos (c) Webb at ends (not open) 812 Starnes Jas (c) 814 Meeks Mary (c) 816 Smith Leroy (c) 318Δ Kirby Annis (c) Δ Jenkins Lisbon B (c) 820 Miller Nataniel C (c) 824Δ Joyner Chas N (c) 826 Pratt Ida (c) 828 Hart Bessie (c) 830 Horton Marcellus (c) Scott begins (not open) 834Δ Hatch Ernest (c) 838 Wilson Roy (c) 840 Watson Lessie (c) 842 Fitzgerald Cemetery (c) 844 Maplewood Cemetery Morehead av intersects

1004 Langley Noah (c) 1006 Chavis Jas (c) 1008 Smith Abie (c) 1010 Ray Sarah (c) 1011 Hogan Mary (c) 1012 Leak Ethel (c) 1014 Merritt Dencie (c) 1016 Sartor Jas (c) 1018 Allen Nora T (c) 1019 Hester Sarah (c) 1020 Calhoun Wm (c) 1021 Woods Thos G (c) 1022 Bridges Barney (c) 1023Δ Richmond Elijah J (c) 1024 Young Ora (c) 1025Δ Strickland Jas F (c) 1026 McNeil Fred (c) 1027 Stone Henry L (c) 1028 Hill Allen (c) 1030 Streater Ernest (c) 1032 Allen Corinna (c) 1036Δ Root Arth (c) Halley intersects

1100 Clark Wm B (c) 1102 Coward Willie (c) 1104 Fouché Beatrice (c) 1108 Parham Lonnie (c) 1109 Moore Ralph (c) 1110 Frieson Jas (c) 1111 Hinton Elnora (c) 1112 Holmes Clayton (c) 1115 Mayo Elbert (c) 1117 Smith Gabriel (c) Gunter begins

1201 Short Bettie (c) 1206Δ Smith Geo (c) 1207 Williams Ollie (c) 1208 Simon Wm (c) 1209 Foushee Geo (c) 1210 Cathey Beile (c) 1212 Lunn Esther (c) 1214 Robinson Loren (c) 1218 Robinson Peter G (c) W Lakewood av intersects Bivins intersects High begins (not open) Echo rd ends Ward intersects

1912Δ Latta A Bruce 1913Δ Wilkinson Thos N 1933 Vacant City limits Durham County line University dr intersects

KIMREY—From Ruffin west to N Duke, i south of W Club Blvd Woodland dr intersects 803Δ Hunt Arth S 807Δ Daniels Harold C 809Δ Smith Oscar R N Duke intersects

KING (East Durham)—From 2500 Angier av south to SAL Ry 608 Carpenter Wm H 611 Baker Thos I 612 Strickland Victoria Mrs Kats ends 621 McLean Angus P 622 Durham Metal & Iron Co (stge) SAL Ry crosses

KIRK—North 1/2 block to Edgar, i east of Avondale dr (No houses) Edgar intersects

KNOX E—From 1500 N Mangum east beyond Avondale dr (not open between 306 and beyond Avondale dr) Roxboro rd intersects 212Δ Wilkinson John W 216Δ Brunson Jos W 217Δ Lee J Grover 219Δ Babb Josiah S 220Δ Knight Merril P Vista ends 306Δ George Albert W jr (Not open between 306 and beyond Avondale dr) Hollywood intersects (not open) Shawnee intersects Avondale dr intersects

KNOX W—From 1500 N Mangum west to Hillshoro rd (not open between Washington and Ruffin) 209Δ Leathers John B 211Δ Pillely Jesse A 402Δ Hinshaw Wm B 404Δ McDaniel Eug W 406Δ Pittman Elbert M ns Duke Park Acadia intersects Glendale av intersects Edgevale rd intersects Washington intersects (ss not open) (Not open between Washington and Ruffin) Arbor begins (not open) Ruffin intersects

801Δ Walters Harold V 803Δ Lessig Claude A 811Δ White John I jr 813Δ McGee Jos H 814Δ Wiggs C Gordon jr Woodland dr begins 815Δ Norris W Clarence 816Δ White Junius E 818Δ Wheeler Wm F 819Δ Bobbitt Marvin G 820 Vacant N Duke intersects

909Δ Rivas John D 910 Vacant 912Δ Saily John L Norton begins N Gregon intersects 1006Δ Bishop Mary T Mrs 1008Δ Burchett Herman G 1009Δ Vickers Ernest F 1010Δ Tilton Clifford W 1011Δ Barge T Henry 1012Δ Hackney Geo F 1014Δ Markham Wm S jr Dollar av intersects

1101Δ Thomas Norwood A 1103Δ Walker Hugo F 1105Δ Mangum Baxter B 1107Δ Rankin Robt S 1108Δ Weeks H Raymond Watts intersects N Buchanan rd intersects 1200 Branch Moses (c) 2d intersects

1304Δ Mangum Hoyt C (c) 1306 Wall M Lillie (c) 1307 O'Neil Benj W gro rear Locklear Leslie (c) 1308 Watson Bessie (c) 3d intersects 1404 Lucas Robt (c) 1407 Roberts' Cafe (c) 1410 Richmond Raymond (c) 1411 Harper Georgia (c) 4th intersects 1503Δ Daye Elvin Rev (c) 1505 Allen Mahue (c) 1506 Thomas Lena (c) 1507 Royster Wm (c) 1509 Funderberk Jas (c) 5th intersects 1604Δ Byrd Carson 6th intersects

1702 Nali Martin F 1703Δ Terry Brodie C 1704Δ Phillips Edw F 1705Δ Ferrell Wm J Broad intersects 8th intersects

1807 Durbam Tel Co (satellite sta) 1906 American Bakeries (whse) 1906 1/2 Wesson Oil Co (whse) 9th intersects 2012Δ Cable Paul L 2014Δ Phillips Robt L Rev Edith intersects 2100 Dollar Wm F 2101 Harward Jesse J 2104Δ Rhodes Floyd G 2105 Fields Arth L 2106 Biggs Clarence E 2107Δ Garden John D 2111 Conway Lucius H Virgie intersects

2201 Rose John W 2205Δ Waller Roy 2206 Edwards Chas E 2208 Conway Frank T 2209 Strickland Pattie A 2210 Rogers Wm P 2211 Pendergrass Ernest T 2212 Smith Edw W gro Caroliina av intersects 2303Δ Earp Chas C 2304Δ Clayton Chas L 2305Δ James Saml C 2306Δ Stephenson Aiton S Hale intersects

2400 Parrish Nancy E Mrs 2401 Lloyd Lucy L 2403Δ Pendergraph David W 2404 Cates Thos W 2405 Bridges Lawrence Y 2407 Gore Mattie M Mrs 2408 Poe Frank L 2409 Walker Wm H 2410 Ligon Paul J 2411 Ferrell Rufus F Rose Hill av intersects

2501 Williams Ralph V Wallace John L 2503 Carden Homer 2507Δ Eborn Jos S Oakland av intersects

2606 Poe Jas K 2607 Hester Ada S Mrs 2608 Ball F A 2609 Burney Roy 2610 Maddy Hubert A 2610Δ Neal Edgar F 2612 Couch Alvin E 2616Δ Whitaker Lendo E Δ Godwin Jas W 2618 Saunders Vernon R Δ Hall Dewitte C 2620Δ Dennis H Julian Alabama av intersects 2706Δ Parrish Thos A Hillshoro rd intersects

KNOX CIRCLE — On E Knox east of Roxboro rd (See E Knox)

LAFAYETTE — (Changed to Delaware)

LAKE — From Morehead av south to House av, 3 west of Chapel Hill rd (No bouses) House av ends

LAKELAND — From Fleetwood south to city limits, 2 east of S Aiston av (not open) Braswell intersects (not open) Dayton intersects (not open) Cooper intersects (not open) City limits Durham County

LAKWOOD AV E — From 800 McMannen east to Pine Bottom at ends Pine intersects



COLE & CRUMPACKER General Contractors

1914 Perry St. (West Durham)

Phone X-1123

# NORTHWESTERN MUTUAL LIFE INSURANCE COMPANY

**LAKEWOOD AV W** — From 774 McMannen west to Chapel Hill rd  
 South Intersects  
 201 Jones Wm (c) shoe shiner  
 218 Yarborough Rosa (c)  
 Carrington intersects  
 NSRR (overpass)  
 424ΔMann's Mkt gros  
 Willard ends  
 Baxter ends (not open)  
 S Duke intersects  
 611 Mitchell Eliz (c)  
 Hill Intersects  
 Vickers av Intersects  
 Shepherd Intersects  
 Arnette av intersects  
 1007ΔThompson Wm W  
 1009ΔCorbin Landon L  
 Carroll Intersects  
 Kelly ends  
 1120ΔBlackley Robt R (c)  
 Fairview Intersects  
 Cornell Intersects  
 1203ΔHines John D (c)  
 Kent Intersects  
 Moreland av intersects  
 (not open)  
 1500 Sykes John P (c)  
 Rosedale av Intersects  
 1601ΔBurriss Eug H  
 1602ΔHarton Leemurry  
 1603ΔCollins Trela D Rev  
 1605 Jacobs John B (c)  
 1606ΔCole Marvin B (c)  
 1609ΔLee Robt E jr (c)  
 1612 Hill Jas F (c)  
 Arnette av intersects  
 1700ΔWilson Alf R (c)  
 1701ΔSkinner Alton (c)  
 1704ΔCurtis Bessie C Mrs (c)  
 1705ΔKellam Jas W (c)  
 1707ΔBeck J Ivan (c)  
 1708ΔWalters Thos E  
 1710 LeVesque Verdie M  
 rearΔWoods Albert T (c)  
 1711ΔDay Robt W  
 Proctor Madge G Mrs  
 ΔBrowning Howard C  
 Ripley ends  
 1800 Remington John E jr  
 Remington Lilly F Mrs (c)  
 1801ΔMoss Byrd O Mrs (c)  
 1802 Vowell Chas H  
 1803ΔRipley Lewis O (c)  
 1806ΔGunter Edw T (c)  
 1807ΔCrabtree Chas T (c)  
 1809ΔMaynard Edgar H  
 1810ΔOverton Jas H jr Rev  
 James begins  
 1901ΔBlane Saml E (c)  
 Hancock Ethel L Mrs  
 1903 Black Cooper  
 1907ΔCarrington Christie C Mrs (c)  
 1912 Vacant  
 1912½ Lakewood Apts  
 Apartments:  
 1 Lee Sherwood  
 2 Williams Thos  
 3 Womble Earl W  
 Chapel Hill rd intersects  
**LAMOND AV** — From Washington west to Watts, intersecting 300 N Gregson (not open between N Duke and N Gregson)  
 N&WRY crosses  
 N Fuller ends  
 N Duke intersects  
 (Not open between N Duke and N Gregson)  
 N Gregson intersects  
 916ΔTurner Claude H (c)  
 918ΔHammet Frances Mrs  
 920ΔKlesker Christine M Mrs (c)  
 Jones ends  
 1000ΔNorth Emma S Mrs (c)  
 1001ΔHecht Fred W  
 1002ΔSpeed Mollie N (c)  
 ΔSpeed Fannie B (c)  
 1003 Addoms Ruth M  
 ΔWhite Newman I (c)  
 1005ΔHinton Robt H (c)  
 1006ΔLentz Julian C  
 1007ΔAllen Thos E (c)

1008ΔSpeed Wm M (c)  
 ΔWillis Guy R  
 1010ΔPowell Rufus H (c)  
 1011ΔReade Eug W (c)  
 1013ΔHall Alma C Mrs (c)  
 1014ΔRussell Thos L (c)  
 Watts Intersects  
**LANE** — From E Markham north to E Trinity, 2 east of Avondale dr (not open)  
 Center intersects (not open)  
 E Trinity intersects  
**LASHLEY** — From Ward south to Vesson av, 1 east of Anderson (not open)  
 Vesson av Intersects  
**LATHROP** — From 800 Park av southeast of Brye, 1 northeast of Liberty  
 1407ΔLadd R Calvin  
 1408ΔJones Merle T  
 1409 Thomas Geo G  
 ΔRich Jesse W  
 1411ΔNewton Rufus E  
 Dulsey Bernard M  
 1412ΔDellionback Alvis M  
 Flora intersects  
 1501 Andrews Ervin H  
 1504ΔKnight Oliver C (c)  
 1506 Jones Jonie T  
 1508ΔHobgood Allie B  
 1510ΔBarbour Paul D  
 1511 Riley Bennett D  
 1513 Woods Wm W (c)  
 1514ΔLawson J Bryar  
 1515 Biggs Robt O  
 1516 Lawson J Bruce (c)  
 Gale intersects  
 1602 Kerr Theo  
 1607 Merritt Walton (c)  
 1612 Wilson John E  
 1613ΔCouch Floyd J (c)  
 Brye Intersects  
**LATTA** — — From 1000 Gilbert north to Cates  
 906 Brown Chas (c)  
 910 Young Betty (c)  
 912 Huggins Sam (c)  
 Cates intersects  
**LAUREL (Edgemont)** — From 1006 Angier av southwest to Ramseur  
 206 Evans Lillie B Mrs (c)  
 209 Paschall Vera Mrs  
 209½ Gentry Ollie L  
 210 Allen Owen W  
 211 Ellen W Jos  
 212 Carroll Geo R  
 213 Barnhill John R  
 214 Clifton Alma H Mrs  
 216 Buchanan Burnice L  
 218 Stone Lena B Mrs  
 220 Gentry Mae V Mrs  
 Ramseur Intersects  
**LAVENDER E** — From 2600 Farthing east to Roxboro rd  
 100ΔMatthews Willard C (c)  
 101ΔPaschall Adelaide F Mrs (c)  
 ΔKraft Klyde  
 102ΔRex Glenn W (c)  
 103ΔLindsay Geo L (c)  
 Highland av intersects  
 Roxboro rd intersects  
**LAVENDER W** — From 2600 Farthing west and southwest to Glendale av  
 104ΔFletcher Wm O (c)  
 108ΔLinville Jas F jr (c)  
 110ΔMann Herman L (c)  
 112ΔMurdock Wm L (c)  
 Shenandoah av Intersects  
 200ΔYates Wm H (c)  
 202ΔCash Arth L (c)  
 204ΔPolitano Victor A  
 206ΔKiper R Leslie  
 208ΔWatson D Robt jr  
 210ΔParrish John C jr (c)  
 Elgin intersects  
 Acadia ends  
 Glendale av Intersects

**LAWNDALE AV** (West Durham) — From 1014 Oakland av west to Alabama av  
 2606ΔBromhal Maurice L (c)  
 2607ΔGoodwin W Arth (c)  
 2610ΔRigsbee S Augustus (c)  
 2615 Barber Womack H  
 2616 Autry Wm B (c) Photog  
 2617ΔHogan T Herbert (c)  
 2618ΔBeck A Clyde jr  
 2619ΔWalker Harry (c)  
 2620ΔLuquire Lloyd C  
 2621ΔHopkins Hunter H (c)  
 2622ΔSutt Jesse D (c)  
 2624ΔWoodruff Wm M  
 2627 Ball Ollie A (c)  
 Alabama av Intersects  
**LAWSON E** (Part formerly Thomason) — From Pine southeast to S Alston av, intersecting 1800 Fayetteville  
 Derbome begins (not open)  
 209 Shearin Aurella N (c) (c)  
 211 Fairly Malissa (c)  
 212ΔRuffin Thos (c) (c)  
 Village av begins  
 300ΔCameron Herman (c)  
 301 Watson Robt (c) (c)  
 302 Valines Henry (c)  
 304 McLaughlin Laura (c)  
 305 Royster Fannie (c) (c)  
 306 Royster Wm R (c) (c)  
 307 Everett Julia (c)  
 309 Taylor Clara (c)  
 311 Sowell Jennie (c)  
 313 Bond Virgil P (c)  
 Concord Intersects  
 401 White Wilmer S (c) (c)  
 402 Brown Eldee (c)  
 404ΔStewart Jas H Rev (c) (c)  
 405ΔBoulware Caldwell E (c) (c)  
 410ΔFarrington Narvie (c) (c)  
 414ΔYoung Roger A (c) (c)  
 Fayetteville Intersects  
 507 Williams J Frank (c)  
 511ΔRush Ruth G (c) (c)  
 Merrick ends  
 601ΔLogan Geo W (c) (c)  
 605ΔHarris Julia W (c) (c)  
 607ΔNorris Edw P (c) (c)  
 609ΔDonnell Ira M (c) (c)  
 Lincoln Intersects (ss not open)  
 Blane ends (not open)  
 S Alston av Intersects  
**LAWSON W** — From 1800 Pine west to south (not open)  
 South intersects  
**LEE** — From ½ block west of 1106 Lynchburg east to Grove  
 205 Harris Lizzie (c)  
 206 Vacant  
 208a Bales Millard (c)  
 208b Vacant  
 210 Weldon Thos (c)  
 214 Leacraft Patsy (c)  
 Lynchburg Intersects  
 301 Gause Ada C (c)  
 303 Hill Goldie (c)  
 305 Ferrell Ollie M (c)  
 306 Taylor Denne (c) (c)  
 307 Walker Wm (c)  
 308 Cates John (c)  
 309 Brown Semena (c)  
 310 Jones Wm H (c)  
 311 Thompson David (c)  
 312 Henry Annie N (c)  
 313 Boothe John (c)  
 314 Joyner Bertha (c)  
 315 Ford Neal (c)  
 N Elizabeth Intersects  
 408a Jones Jetson (c)  
 408b Sutt Fred (c)  
 409 Latta W Ernest (c)  
 411 Pointer Ella (c)  
 413 Dantzer Jas (c)  
 Tucker ends  
 Hazel ends  
 607 Winston Clarence (c)  
 Hamlin Intersects (ns not open)  
 N Alston av Intersects  
 806 Mayo Evans (c)  
 808ΔMorrison Erwin (c)  
 Grove begins (not open)

**J. P. McGuire Construction Co.**  
 PHONE L-3361  
 Markham Ave.—East of Trinity Ave.—On N. & W. Railway



**Durham Ice Cream Co., Inc.**  
 Blue Ribbon  
 Fast Frozen  
**ICE CREAM**

Today  
 It's Thrifty  
 to Buy  
 Quality  
 800 W. Main  
 DIAL  
 L-963

## THE DEPOSITORS NATIONAL BANK

123 OF DURHAM, N. C. Tel. F-144  
 W. Main Member Federal Reserve System and F. D. I. C.  
 "Seeking New Business On the Service We Render"

BIGGER DRINK



BETTER TASTE 5c

**LEGION AV (Tuscaloosa Forest)**—  
From 2600 Nation av southwest to  
W Cornwallis rd

2611ΔTerrell Norman P ⊙  
Vineyard Intersects  
2701ΔFoster Chas C  
2702ΔConway John W  
2702½ Townsend Harold  
2703 Clarke Dan E  
2707ΔIrving Wm H ⊙  
2708ΔMoody Jas D  
2712ΔHickson Arth O ⊙  
Oxford intersects (es not open)  
2802ΔDavis Clarence D ⊙  
2806ΔNicolary Carl W  
2809ΔWilkinson Albert A ⊙  
2813ΔHandler Phillip

Francis Intersects  
2902ΔDodson Floyd S ⊙ bldg contr  
W Cornwallis rd intersects

**LEON** — From 2700 Farthing west  
beyond N Buchanan rd (not open  
between Shenandoah av and Glende-  
dale av)

101ΔWebster Elijah H ⊙  
103ΔGresham Clyde A ⊙  
107 Goodwin Brower N ⊙  
108ΔLloyd Thos W ⊙  
110ΔWinberry W Paul  
113ΔMessner Dorothy ⊙  
115ΔCawthorne Jas R ⊙  
Shenandoah av Intersects  
(Not open between Shenandoah av  
and Glendale av)  
Glendale av intersects  
N Duke intersects (not open)  
N Gregson Intersects  
Dollar av ends  
N Buchanan rd ends

**LEWIS (West Durham)**—From 400

Anderson west 1 block  
1906 Sink John L  
1907ΔScott Jas W  
1910 Tew Edgar L  
1911 Holland Frank C  
1914 Causey Duncan L  
1915 Stone Geo S  
1916 Pulley Edgar J  
1917 Hillard Ernest E  
1920 Earp J Wm  
1921ΔRoberson Arch P

**LIBERTY** — From 210 N Church  
southeast and east beyond Herbert  
ns 1 e Vacant  
ns 1 wΔTrinity Methodist Ch  
Cleveland begins

204ΔRogers Exum A ⊙  
204½ Dunn Jesse  
206ΔRogers Esthelle P Mrs ⊙  
208ΔHurseley Julia M ⊙  
Hursey Julian C  
Proctor Victoria H Mrs ⊙  
213ΔLawrence Marshall V ⊙  
N Roxborough intersects

303ΔHolloway Bettie Mrs ⊙  
305ΔHerring Mary E furn rms  
306ΔCallery Ada Mrs furn rms  
307ΔCraig Allen I furn rms  
308 Crosby Robt B  
309ΔBiggs Louis I  
310 Trohatos John P ⊙  
311ΔConstant Geo  
Johnson Gray L Mrs  
312 Webster H Albertt ⊙  
313ΔCrabtree L Phep S  
313½ΔHildebrand Morton S  
314 Craig Allen I ⊙  
314½ΔAbbott Wm W  
315ΔBaucum Estes L  
317ΔFaison Isobel ⊙  
318ΔWarlick Marvin L  
319ΔTurner Wm H

N Queen intersects  
401ΔStadium Louis ⊙  
401½ΔKirby Aubrey M  
403ΔThompson Etura S Mrs  
furn rms  
404ΔYoung Saml W  
Stone Eug L  
405ΔRobblins Daisy L ⊙  
Wynn Alberta R Mrs ⊙  
ΔDurham Sch of Music

406ΔGraham A Hollie  
407ΔHerndon Pearl Mrs  
408ΔWalker Mamie D Mrs ⊙  
409 Davis Wm  
411ΔTunstall Patk H  
413ΔFogel Moses H  
415ΔYearby Minnie L Mrs ⊙  
Robinson Alice P Mrs

N Dillard Intersects  
Peachtree pl Intersects  
Taylor begins  
500 Patterson Jas Jr (c)  
511 Singletary Wilbert (c)  
513 Ferrell Alf (c)  
Elizabeth intersects

601ΔFuller Z R Gro  
ΔFuller Margt H Mrs ⊙  
602 Adams C Floyd  
604 Stephenson Amos A  
606 Holland Chas R  
608 Sykes Jesse E  
608½ Britt Paul  
609ΔShaw Paint Co (repr shop)  
N&W Ry crosses  
corΔWilson Bros Coal & Wood Co  
Railroad Intersects

702 Minor Annie E Mrs  
703 Jackson Thos (c)  
704 Williams Virginia (c)  
705 Robins Marie (c)  
706 Lewis Jos (c)  
707 King Thos (c)  
708 Burroughs Jas (c)  
709 Huggins Martha (c)  
710 Huggins Jesse (c)  
711 Moore Louise (c)  
712ΔFuller's Grocery

Belt ends  
713 Hall Joe (c)  
714 Walls Jas (c)  
715 Cates Lonnie E  
716 Stevens Robt R (c)  
717 Burgess Lloyd B ⊙  
718 Roberts John R  
719 Ellis Chas H  
720 Herndon Wm T ⊙  
726 Carroll Clarence L  
727 Clayton John I  
728 Blake Needham  
730 O'Neal J Frank  
731ΔBrockell Bunnie L Mrs ⊙  
ΔCrisp Chas B  
Brockwell Ethel ⊙  
N Elm Intersects

800ΔLawson's Grocery  
801ΔStone Claude  
802 Crabtree Needham B  
804ΔSmith John H  
806 Ray Jas T  
807ΔGilchrist Alex  
808ΔErvin Emmett L  
809ΔBoone Jas B  
810 Spivey Mary C Mrs  
rear Dale Joyner W  
812 Spivey Hubert C  
814 Reaves J Thos ⊙  
N Alston av intersects

902 Reaves John  
906 Binge J Pearl  
908 Newsome Lena Mrs  
911ΔHobbs Jas A  
915ΔLong Meadow Community  
Center  
919ΔThompson Lloyd S  
Long Meadow Park  
920 Gooch Roland S ⊙  
Barnes av ends  
1006ΔHancock Jos E ⊙  
N Hyde Park av Intersects  
1107 Gray Otta D  
1109ΔBright Wm H ⊙  
1111 Tilley Edgar ⊙

N Maple ends  
1114ΔStephenson A Linwood  
1115ΔJones Ralph W ⊙  
1116 Leavister Harry  
1116½ Pendergraph Winfred A  
1117ΔGrady Dennis W ⊙  
1118ΔPegram Henry B ⊙  
1119 Peed G Dewey

Spruce intersects  
1201ΔWooten C Luther ⊙  
1203ΔProctor Phil S  
1204ΔDurham Thos W  
1206ΔBarbee W Irvin ⊙

1207ΔRigsbee Hubert L ⊙  
1209ΔMullen Edesa K Mrs ⊙  
1211ΔO'Brien Cora A Mrs  
ΔPleasants Wm W ⊙  
N Driver av ends  
1215ΔTaylor Perry M ⊙  
Taylor Wm F  
1217ΔMuellerschoen Wm F ⊙  
1218ΔBoyd Jack W

1st av begins  
1301ΔO'Briant Robt E ⊙  
1302ΔLumsden Geo A  
Coble Worth T  
1304 Clements Peter  
ΔNeal David C  
1305 Pope Jas C  
1306ΔBeck Carlos M  
1308ΔMcDuffie Benton C  
Park av Intersects

1402 Burton Chas C ⊙  
1404ΔYates Mildred J Mrs  
Brust Donald W  
1406ΔHurst Robt A  
Ellis Lucious  
1408 Coe Ronald L  
1409ΔKeeter Zelma A Mrs  
N Guthrie av ends  
Flora begins  
N Briggs av ends  
Gate begins  
Brye begins  
7th av begins

1810 Ricks Chas B ⊙ Gary begins  
1828ΔHolland W Lofton  
1830 Christmas Lucy Mrs  
N Benjamin Intersects  
Miami bvd intersects  
City limits  
Durham County  
Hardee ends  
Herbert ends

**LILAC ALLEY (Edgemont)**—From

117 S Elm south to Lyon  
904 Greenhill Bascomb  
905 Harris Rufus I  
906 Whaley Clyde  
907 McGhee Obie C  
908 Toler Nathan  
911 Walker Wm L  
913 Greenhill Eug M  
Lyon Intersects

**LINCOLN** — From 800 Simmons  
south to Nelson (not open between  
E Lawson and Nelson)

1303 Peoples Isner (c)  
1307 Bolden Whitley W (c)  
1311 Seventh Day Adventist Ch  
(c)  
Massey av Intersects  
es not open)

1404 Moore Chester (c) ⊙  
1407ΔIngram Maggie (c) ⊙  
1408 Collins Willie L (c) ⊙  
1409 Reid Robt T (c)  
1411 Thorpe Jas T (c)  
Price Intersects (es not open)  
1503ΔSpaulding D Fuller (c) ⊙  
Dunbar Intersects (es not open)  
1601ΔBrennon Jas (c)  
1608ΔSpaulding Asa T (c) ⊙  
1609ΔBooker Benj B (c)  
1609½ΔPayne John E (c)  
Dupree intersects  
E Lawson intersects  
(Not open between E Lawson  
and Nelson)  
George Intersects  
Nelson intersects

**LINCOLN AV**—From 2301 Fayette-  
ville east beyond Nebo, 1 south of  
city limits

400 (500) McDaniel Mack (c)  
404 (304) Massey John (c)  
405 (306) Maxwell Rose B (c)  
406 McGhee Henry (c)  
410 Markham Agnes (c)  
411 Hall Mack (c)  
416 (516) Williams Horace (c)  
418 (518) Hopkins Lila (c)  
3d begins



**Scott &  
Roberts  
Sanitary  
Dry  
Cleaning  
Co.**

15%

DISCOUNT

ON

CASH and CARRY

DRY CLEANING

**Tels.  
N-135  
L-961**

**Kennedy's  
Auto  
Service**

**Wrecked  
Cars  
Completely  
Rebuilt**



207

Holloway St.

Phone  
J-0501

COOKING

Mangum at Holloway St.

HEATING

Public Service Company of N. C., Inc.

"THE GAS COMPANY"

Refrigeration

Office Phone N-121  
Service Dept. Phone F-0302

Water Heating

BIGGER DRINK



BETTER TASTE 5c

MILLER-HURST

Inc.

"Opposite City Hall"



Tires

Batteries

Recapping

Motor

Tune-up

Brake Service

TEL.

N-173

Morris and Morgan

Pritchard-Bright Co.

Inc.

Mens Home For Fashionable Clothing and Furnishings

HICKEY-FREEMAN CLOTHES

KNOX HATS

Washington Duke Hotel

Phone

R-175

LINCOLN AV—Contd  
505 (506) Bynum Della (c)  
509 (609) Wingate Alberta (c)  
510 Page Jos (c)  
Page Minnie (c) confr  
513 (516) McLain Hector (c)  
Nebo begins  
Thompson Wm B (c)

LINK PLACE — (Changed to Mt Vernon)

LINWOOD AV — From 1/2 block northwest to Avery, southeast to Ridgeway av, intersecting 1300 Fayetteville  
306 Boling Annie (c) @  
310 Bland Walter (c)  
Avery ends  
315 Blackwell Mary (c)  
316 Hayes W Elker (c)  
317 Smith Eliz (c)  
Dawkins Intersects  
402 Armstrong John (c)  
403 Whitfield Rosa (c)  
405AClegg Danl (c)

Fayetteville Intersects  
507ABruce Wm B (c) @  
509 Vacant  
511AHenderson Pearl (c)  
Merrick intersects  
601AMeadows Hattie (c) @  
603AParker Thos A (c)  
605APamplin Alpha O (c) @  
606 Lincoln Hospital (c) nurses' homo

607 Milum John W (c) @  
609 Borland Jas K (c) @  
611 Pratt Jos (c)  
612ARich Wm M (c) @  
Spaulding intersects  
701 Bass Beatrice (c) @  
702APerry David A (c) @  
704ADavis Steph H (c) @  
705 Thorpe Ulysses S @  
706AFortune J Wm (c) @  
707 Malloy John H (c)  
713AFoster Roy S (c) @

Lincoln Intersects  
816 McDougald Clem (c)  
Grant Intersects  
904 McDonald Madison (c)  
905 Armstrong Walter (c)  
906ABeckwith Sylvester J (c) @ trans  
907 Allen Mary B (c)  
910ADuke Malachi (c) @

Colfax intersects  
1101 Polk Betty (c)  
1102 Willoughby Ray (c)  
1103 Avant Luther (c)  
1104 Parks Sanford Rev (c)  
1105 Pearson Mack (c)  
1106 Thomasson Sarah (c)  
1107 Austin Jarvis (c)

S Alston av intersects  
1207ACastlebury Estes M @  
1209 Thompson Wm E  
Dennis Robt A  
1210ABridgers Lellon W @  
1211AMason Jas C  
1212AIngram Mary L Mrs @  
Whitaker A Jackson  
Ridgeway av intersects

LODGE—From 1300 Pine northwest to W Umstead  
107 Davis Jefferson (c)  
108 King Marie (c)  
109 Davis W Horace (c)  
110 Brown Bennie (c)  
111 Carson Beatrice (c)  
112 Hodge Fendell (c)  
113 Woodley Claude (c) auto repr  
114 Moore Milton (c)  
Scout dr intersects  
202 Jones Dorothy (c)  
206 McNeill Jas O (c)  
W Umstead Intersects (es not open)

LOFTON (Sherron Acres) — From Pleasant dr west  
Morring Wm H @  
Rogers Marcus B @

AScott Jos @  
Markham Jack E @  
Glenn Garland D @  
Cates Otha L @  
Chopin T W @  
O'Neal Odell M

LONDON CIRCLE — From Miami blvd circling east to Fairfax rd, I south Fay  
1510ACalhoun Norman L  
1512 Clements Gene W  
1516 Bollinger Sanford C @  
1518AStevens Andrew  
1520AConrey Elden E  
1522AFant Jas R  
1524ABryants Clyde  
1526AProvost Edw W  
1528 Bennick Bernard A  
1532 Worrell Wm M @

LONG (East Durham) — From 200 N Briggs av east beyond Raynor  
2305ADixon Victor C @  
2309 Evans Ollie L  
2310 Terrell Thos H @  
Raynor begins  
2401AClements Dora C Mrs @

LORRAINE—From Blount west beyond James, I south of Bivins (not open)  
James Intersects

LYNCH E—From 1200 N Mangum east to Peace (not open between 215 and Peace)  
109AThompson Coy R  
110ABroadwell Ila C  
111ACameron Eliz M Mrs @  
Shaw Coy W  
112ARoycroft Henry T @  
113ABarbee G Marvin @  
O'Briant L Hubert  
Roxboro rd begins

116ADuncan Rinthia W Mrs @  
120ABrantley A Clyde  
121APollok Luther H @  
122AFarthing Wm L @  
123ACouch Thos W  
125 Hulin Chas J jr @  
Shawnee intersects  
204AJordan Travis T Mrs @  
215ACarpenter H Perry @  
(Not open between 215 and Peace)  
Hamlin ends  
Peace intersects

LYNCH W—From 1200 N Mangum west to Glendale av  
106AIVES Walter M @  
107ABaum Rupert E @  
109ABridgers Wm J  
111AShepherd M Tracy  
112AHampton Arth H @  
113AAlgranti Saml J  
114AAtkins Jas R S @  
116APollard Robt L @  
117ARay Ethel F Mrs @  
Welcome Wagon Service  
118AAllen Jos C @  
119AKearney May B @  
120AMcAllister John E @  
121AThomas Ernest F @  
122AHolloway Lillie C @  
Holloway Irene A @  
124ALyon Sidney O  
Glendale av intersects  
670 Karan Emil

LYNCHBURG — From 400 Dowd north to E Geer  
1004 Hopkins Robt (c)  
1006 Gilmore Isabelle (c) @  
1007 Mitchell Janie (c)  
1008 Turner Ada (c)  
Wake pl begins  
1012 Vacant  
1014 Satterfield Ethel (c)  
Haywood ends

1102 Bass Willie (c)  
1104 Baines Jas (c)  
1105 Vacant  
1106 Green Lela B (c)  
Lee Intersects

1114 Cates Clarence (c)  
1115 Justice Louis (c)  
1116 Berrell John (c)  
1118 Meeks Josephine (c)  
1120 Jordan Winston (c)  
1123ABarbee Julian W  
1124 Truehart Edw J  
E Geer Intersects

LYNN — From 107 S Briggs east I block (not open)

LYNN ROAD (Sherron Acres) — From Pleasant dr west to New Raleigh rd  
Midway av begins  
McGea Clyde W @  
ADams Charnie T @  
ALanier Wm A @  
Mitchell G Wayne @  
Martin A Ervin @  
Fuquay Luther M @ prod  
Barbour L Brosia  
Free Will Baptist Church  
Currie John D @  
Hansley Quillie @  
Watson Coy @  
OBriant John N @  
Joyner Luther S @  
AMitchell Geo J @

LYON (Edgemont) — From 108 Stokes southwest to Glenn (not open between Ramseur and E Pettigrew)  
104ABerry Mamie A Mrs @  
105 Thomas Benj A  
106 Bunn Nina L Mrs @  
107 Day Corinna @  
108 Gilliam Wm C  
109 Maynard Garth L  
110 Lewis W Howard  
112 Williams Levy B  
113 Cox Wm  
114 Williams Cisero Mrs  
115 Best Ida H Mrs @  
Dale at ends

116 Blaylock Fred G  
118 Miller Roland M  
119 Cox Harvey @  
120 Wilkins Allen B  
121 Gilliam Annie D  
Lilac al ends

122ASpain Adion F @  
124 Hancock Myrtle Mrs  
Angier av intersects  
204 Williams Robt P  
205 MPazakis Geo A @  
206 Potts Herman L  
Toby ends

207 Paschall Herman L  
213 Paschall Arch L  
215 Vaughn Robt  
Walker ends  
Sunshine la begins  
303 Lassiter Kennie Mrs  
305 Hill G Robt

Ramseur intersects  
(Not open between Ramseur and E Pettigrew)  
E Pettigrew Intersects

505 Howze Jennie (c)  
506 Peterson Essie (c)  
507 Jones Bessie (c)  
508 Reed Sol (c)  
509 Smith Geo (c)  
509 1/2 Harris Albert S (c)  
510ADavis Francis (c)  
511 Covington Mary (c)  
511 1/2 Canady Amanda (c)  
512 Quick Rebecca (c)  
513 Little Coaster (c)  
513b Ellerbee Hannah (c)  
514 Leak Thos (c)  
515 Leathers Tbos (c)  
Glenn intersects

LYONS ALLEY (Hickstown) — From 2209 W Pettigrew southwest 1/2 block  
107 Vacant  
109 Sellers Wilson (c)

DURHAM COAL CO.

"Hot Stuff"

3109 Hillsboro Rd.

Dial X-1221

# BUDD- PIPER ROOFING CO.

115-117  
W. Chapel  
Hill St.

Phones  
F-2121

and  
J-8971

# The Peabody Drug Company

Wholesale  
Druggists

Complete Line  
of

# Eli Lilly's Pharma- ceuticals

TEL.  
N-155

305  
Pettigrew  
St.

# RILEY PAINT CO.

Wholesale and Retail

Perfection  
Paints and Varnishes  
Wall Paper



PHONE J-6021

"IN FRONT OF THE POST OFFICE"

**MACKLIN** — From 500 St Joseph south to Fowler av  
802Δ Lipscomb Wm D (c) ©  
803Δ Tyson Maggie (c)  
804 Cooper Florence (c)  
805 Best Mabel (c)  
806 Morgan Wm (c) ©  
807Δ Pettiford Jas (c) ©  
808 Gray Mattie (c)  
809 McNeil John (c)  
810 Gary Martha (c)  
811 Trice Mittie E (c) ©  
Memphis ends  
902 Danlels Janie (c)  
903 Woodson Susie A (c)  
905Δ McLean Fannie L P (c) ©  
906 Summerville Geo (c)  
907 Tate Willia (c)  
Fowler av intersects

**MACON** — From 1/2 block east of 1000 Washington west beyond Rand  
208 Huggins Magnolia B (c)  
212 Vacant  
214 Young Reuben J (c)  
302 Green Florence (c)  
Washington intersects  
400 Kelley Lee (c)  
402 Kennedy Milton (c)  
404 Bass Percy C (c)  
406 Thompson Aaron (c)  
408Δ Thompson Wm J (c)  
410Δ Kennedy David (c)  
414 Potts Hubert M  
416Δ Chucl Jos J  
418 Potts Otho J  
Gibbs Esplin R  
420 Brown Wm H  
Williams Katie Mrs  
422 Currie John B  
Δ Hall Vctor C  
— Kane Geo W genl contr  
(whse)  
Rand begins

**MADERD DRIVE** — From 1502 N Duke west to 523 Holloway

**MADISON** — From 314 Corporation north to W Geer  
(No houses)  
W Geer intersects

**MAIN E** — From Mangum south-east to city limits (base line dividing north and south streets) (not open between Benjamine and 3000, also between Felix and city limits)  
101Δ Globe Jewelry Co Inc  
101 (2) Δ Smith Berkeley Inc women's wear  
102Δ Citizens National Bank of Durham Tbe  
103-05 Harvey's Cafeteria Civitan Club Lions Club  
104Δ Wilsons Inc clothing  
106Δ Varsity Cigar Store  
106 1/2 Schachner Nellie Mrs tailor  
Δ Bennett Oscar & Son artists  
107Δ Leading Shop The clo and jwlr  
107 1/2 Vacant  
108Δ Providence Loan Office  
109Δ Annie Lee Shoppe women's wear  
110Δ Fogel's Military Store genl mdse  
111 Grill & Fountain The restr  
112Δ United Loan & Luggage Shop  
113Δ F & F Shoe Co  
114Δ Piedmont Clothiers women's wear  
115Δ Varsity Men's Shop clo  
116Δ Vanity Shoe Co  
117Δ Claire Dress Shop  
Δ Piper Sallie C Mrs mlnr  
118Δ Durham Novelty Co  
Orange Shop The soft drinks  
119Δ Murray W R Co Inc pianos

120Δ Durham Shoe Shine & Hat Cing Parlor  
Libenstein Lena F Mrs genl mdse  
120 1/2 Coventas Gregory  
Terrell Rana P Mrs tailoress  
121Δ Uptown Theatre motion pictures  
122Δ Nurkin's Jake Valetor Service  
123Δ White House Meat Market  
123 1/2 Δ Bon-Ton Tailors  
Fisk Ferris D  
124Δ City Sandwich Shop  
124 1/2 Δ Schachner Lawrence J jr genl mdse  
125Δ Brody Dave genl mdse  
126-28Δ Young Men's Shop The clothing  
127Δ Uptown Sandwich Shop restr  
129Δ Fashion The women's clo  
Δ Smith-Albright Co mlnrs  
130Δ Boy's Shop The clo  
bsmt Court Square Barber Shop (c)

**Church intersects**  
se cor Durham County Court House  
bsmt City Police Dept  
Δ N C State Hwy Patrol  
N C State Dept of Motor Vehicles Hwy Safety Div  
U S Military Police Hdqtrs

**Rooms:**  
100Δ County Superior Court  
Δ County Superior Court Clerk  
101Δ County Sheriff  
102-03Δ County Tax Collr  
104Δ County Treasurer  
107Δ County Supervisor of Tax-ation  
Δ County Delinquent Tax Collr  
108Δ County Register of Deeds  
109Δ County Mgr  
Δ County Auditor  
Δ County Purch Agt  
200Δ N C State Solicitor 10th Judicial Dist  
201 County Recorders Court (consultation Room)  
202Δ County Recorders Court  
Δ Riley Saml O Justice of the peace  
Shaw Lindon S constable  
Faucette Mamie L notary  
203 County Recorders Court (court rms)  
204 County Superior Court (court rooms)  
206Δ County Court Reporter  
300-02Δ State Dept of Rev  
301Δ County Board of Education  
County Book Room  
Δ County Music Supvr of Schools  
Δ County Elementary Supvr of Schools  
Δ County Supt of Schools  
303Δ State Probation Officer  
304Δ County Board of Comnrs  
4th fl Δ Durham City Jail  
Δ Durham County Jail  
**Street continued**  
201Δ Panagiotou Gus restr  
201 1/2 Δ Durham Hotel No 3  
203Δ Bane's Place restr  
205Δ Crystal Luncheonette restr  
205 1/2 Vacant  
207Δ McCullers Otho A barber  
209Δ City News Stand  
211 Joe's Canteen genl mdse  
213-15Δ Quinn R E Co The furn  
214Δ Lochmoor Hotel  
Δ Otis Elevator Co  
Court House Annex  
Δ County Welfare Dept  
Δ City Welfare Dept  
Δ County Alcoholic Beverage Control Police  
217Δ Durham Cafe  
Skieris Thos P  
218Δ YMCA  
219Δ Rialto Theatre  
225Δ Hotel Malbourne  
Δ Hotel Malbourne Coffee Shop  
Δ Hotel Malbourne Cigar Stand

Durham Hotel Corp The  
Δ Blue Bird Taxi Co (br)  
Malbourne Tavern beer  
Roxboro intersects  
300-04Δ City Health Dept  
Δ County Health Dept  
**Rooms:**  
308Δ American Red Cross (Durham Chapter)  
310Δ Dairy Council The  
313Δ County Tuberculosis & Health Assn  
**Street continued**  
301-05Δ First Presbyterian Church  
305Δ Matthis Clara P Mrs  
306Δ Auto Sales Exchange used cars  
308Δ Ellis Theatre  
310Δ USO Natl Catholic Community Service  
Δ USO Travelers Aid Service  
311Δ Durham Public Library  
Δ Durham County Library  
313Δ Fuller Ralph B ©  
317Δ Johnson Motor Co (used car lot)  
320Δ Johnson Service Sta fill sta  
321 Center The  
**Apartments:**  
1Δ Morris Jas B chiropractor  
2 Finch Jas R  
3Δ Masser Edith Mrs  
4 Ledbetter Geo W  
**Street continued**  
326-28Δ Johnson Motor Co autos  
330Δ Alexander Motor Co autos  
336Δ Hill Kate F Mrs ©  
**Queen intersects**  
400Δ Lee's Esso Service Sta fill sta  
401Δ Copley's Service Station fill sta  
403Δ St Philip's Episcopal Church  
408Δ Hobby Wm C  
416-18 Vacant  
nw cor Δ Durham Union Bus Terminal  
Atlantic Greyhound Corp bus line  
Δ Carolina Coach Co bus line  
Greensboro-Fayetteville Line bus line  
Virginia Stage Lines bus line  
Δ Broadway Taxi Inc (br)  
Δ Terminal Lunch Inc  
Durham-Dunn Bus Line  
Δ Broadway Taxi Inc  
**Dillard intersects**  
500Δ Henderson's Soda Shop restr

501-03 Franklin Court The  
bsmt Thompson Lonnie (c) janitor  
**Apartments:**  
1Δ James Geo W  
2Δ Watkins Norfleet S  
2a Brenner Bessie  
3 Vick Martha Mrs  
4Δ Vaughan Emma L Mrs  
5Δ O'Neal Edwaine W  
6Δ Wilkerson Robt J  
6aΔ Walker David E  
7Δ Broughton Goode E Mrs  
7aΔ Nlesner Martin W  
8Δ Restarick Henry L  
8aΔ Howerton Francis A Mrs  
9Δ Scanlon David H Rev  
10Δ Workman Anna M Mrs  
11Δ Clark Evelyn E Mrs  
11aΔ Hicks Robt L  
12Δ Vick Leon  
13Δ Burgess Wm E  
13aΔ Council Jessie G  
14Δ Reams Robt L  
15Δ Crabtree Wm C  
16Δ Greenberg Philip  
17Δ Cox Miriam B  
18Δ New Morton R  
19 Hull Geo  
20Δ Binkley Rufus F  
21Δ Drennon Alf B  
**Street continued**  
505Δ High Carrie Mrs  
506-08Δ Vickers Serv Sta fill sta



All Savings Insured  
Up to \$5000 by  
Federal Savings and  
Loan Insurance Corp.

# CHRISTIAN-HARWARD FURNITURE CO., Inc.

Durham Home Furnishers For Over 44 Years

118-120 W. Parrish St.

Phones N-181 — N-182

**MAIN E—Contd**  
 507 Cotten Wesley L  
 509A Johnson Edgar L  
 511A Lovell Leonard  
     Madam Delbay palmist  
 517 Moser Christine (c)  
 520 Pender's Stores gros  
 521 Rogers Dovie (c)  
 523A Holbrook Motor Co repr  
     Murphy Henry (c)  
 523½ Stokes Dorothy (c)  
 526A Cleo's Grill restr  
 526½ Stowe Dorotby  
 527A Hose Co No 3

**Elizabeth Intersects**  
 600A Carpenter's Inc (serv dept)  
     Walker begins  
 601A Montague's Pharmacy  
 603-05A Dr Wells Bottling Co  
     carbonated beverages  
 607-11A Duke Power Co (garage)  
 612 Carpenter's Inc (used car lot)  
 614-16A Carpenter's Inc autos  
 621A White Geo R refrig repr  
 623 Brown Geo  
 625A Lipscomb Jos A  
 629A Pollock Bettie B Mrs  
     Parrish pl begins

701A Fuller Melvin A  
 702 Moose's Gulf Service Sta  
 705A Nowell Rosa P  
     Harrison Belle T Mrs  
 706A Keener Carrie V Mrs  
     furn rms

708 Scott & Roberts San Dry clng  
     Co (stge)  
 709A Hayes Frank O  
 710A Scott & Roberts Sanitary Dry  
     Clng Co (plant)  
 711A Reeve's Lunch  
 711½ Broadwell Martha C  
 712A Cowan-Mitchell Lumber Co  
 713 Jones Ethel W Mrs  
 715A Ladd J E & Son transfer

**N&WRY crosses**  
**Angler av begins**  
 807A Golden Belt Mfg Co cotton  
     bag and hosiery mfrs  
     Morning Glory av begins

903 Vacant  
 905 Gentry Rull D billiards  
 907 O & C Sport Shop billiards  
 907½ Vacant  
 909A Jimmie's Soda Shop confrs  
 911A Edgemont Barber Shop  
 911½ Edgemont Lunch  
 913 Edgemont Lunch (stge)  
 915 Apartments  
     1 Griffin Leon B  
     2 Chappell Leroy  
     3 Cates Mamie Mrs

**Street continued**  
 919A Evans Zora C Mrs furn rms  
 923 Gentry Rull D  
 927A Furr Hettie L Mrs  
     Stewart Garland B  
 931 Five Points Furn Co Inc (stge)  
 931½ White Allie B Mrs  
 933 Lipscomb Bros barbers  
 943 Baker Specialty Co  
 945 Durham Music Co (stge)  
 949A Edgemont Mkt gros  
 951 Gunter J E Hosiery Mill mfrs  
 953A Scott & Roberts San Dry  
     Clng Co

**EIm Intersects**  
 1000A Chappell Edw H justice of the  
     peace and notary  
 1001A Edgemont Baptist Church  
 1002-04A Hazel's Beauty Shop  
 1006 Mangum Rosa L  
 1008A Daniel Robt W  
 1010A Winston Mattie C Mrs  
 1012 Blackley Zelma A Mrs  
 1013A Edgemont Sch  
 1014A Sykes Jas W  
 1016A Flsh Lloyd Y

1102 James Alton H  
 1103 Denus Anthony G

1104 Page Estelle M Mrs  
 1105 Lee John A confr  
 1106A Alford Minda Mrs  
 1107 Allen Melvin J  
     Ramsey Lorena M Mrs  
 1109 DuPree Delos H  
 1110 Alford Heral  
     Bowling Walter H  
 1114A Harris Filling Sta  
     Alston av intersects

1200A McBride D Virgil auto repr  
 1201 Fuller Memorial Presbyterian  
     Church  
 1204 Taylor Herman S  
 1205A Adcock Garland E  
 1206A James Cassie E  
 1207A Adcock Wm F  
 1208A Winfree Doyle E  
 1209A Jacobs Chas V  
     House Matthew M  
 1211A Gibbs W Leonard  
 1212 Edgemont Free Will Baptist  
     Church

**Holman Intersects**  
 1301 Williams Gurnie R  
 1302 Dodson Benj R  
 1303 Dodson Benj R gro  
 1304 Glenn Otis M  
 1305 Fuller C Henry  
 1307A Stewart Hubert A  
 1309A Veasey J Otho  
 1310 Porter John A

**Blacknall Intersects**

1401A Oakley Lillie E Mrs  
 1402 Tilley Genaves  
 1408 Tilley Jas E  
 1411 Taylor Wm C

**Goley Intersects**

1501A Neighbors Harry G  
 1503 Jackson Garland C  
 1504A Mims Alma Mrs  
 1505 Creech Polly A Mrs  
 1506A Chappell Rufus D  
 1507 Edwards R Allen gro  
 1509 Pendergraft Robt L  
 1510 Joyner Nannie  
 1511A Roberts Edw T

**Young av begins**

1601 Copley John J  
 1602 Taylor Earl A  
 1603 Noell Coleman B  
 1604 Beal Roy H  
 1605 Johnson Edgar E  
 1606 Spence Nova I Mrs  
 1607 Kearns Mary M Mrs  
 1608 Vacant  
 1609 Buck Walter A  
 1610A Brown Jas R  
 1612A Tippett Anna E Mrs

**Plum Intersects**

1700 Baker Otho R  
 1702 Stone Pennie Mrs  
 1703A Champion Norman C  
 1704 Goss Mary E Mrs  
     Baker Luther C  
 1706 Wetherington Clarence L  
 1707A Ferrell E Odell  
 1709A McLean Jas D

**Hyde Park av Intersects**

1800 Hawley John E  
 1801 House of Prayer The  
 1803 Oakley Wm N  
 1804 James Vernie L  
     Campbell Herbert D  
 1805 Wester W Murvin  
 1806A Lions' Club Work Shop for the  
     Blind  
 1807A Goss Laura T Mrs  
 1809 Williams Manley G

**Maple Intersects**

1901 Whetstone Paul A  
 1903A Bowling Edw H  
 1913A Carden Marvin C  
 1918 Beckwick Stella

**Cherry Grove begins**

2000 Hackney Chas  
 2001 Adams Alice Mrs  
 2002A Ellis John T

**Roberson begins**

2003A Watson Edw T

2005 Steele Sallie Mrs  
     Mims Senle E Mrs  
     Driver av Intersects

2105 Hayes Jas  
 2107A Perry Jos  
 2108A Baldwin Ralph E  
 2109A Fisher Harvey O  
 2111A Royal Eddie C  
 2112A Leathers Edgar N  
 2114 Draper Lonnie M  
 2116A Driver Myrtice H Mrs  
 2117A Boyd Murphy R  
 2118 Vowell Lois Z Mrs  
     Page Claiborne W

**Guthrie av Intersects**

2206A Pendergraph Curtis B  
     Hayes Jos W  
 2208 Wiggins Jas A  
 2210A Neal E Talmadge  
     Hackney W Broadus  
 2211A Clements Edw H  
 2212A Ellis Hubert L

**Briggs av Intersects**

2308A Rochelle S Claiborne  
 2310A Gornto Percy C  
 2311A Edwards Josephus E  
 2313A Winstead J Luther  
 2314 Green Geo D  
 2315 Lewis Bessie Mrs  
 2316A Clark Wm M  
 2317A Teel Zeno B Rev  
 2318 Jordan Robt L  
 2319A Briggs Ella V Mrs  
 2404 Mohley Simon H  
 2406 Glenn Wm E  
 2407A Sloan Thos J  
 2414A Walker Zeb D  
 2500 Pittard Herman S  
 2501 Walker Ralph E  
 2502A Frick Alpheus E  
 2525A Deal Jas A  
 2529 Vacant  
 2604 Ashley W Lawrence  
 2611 Elliott Garland O

**N Benjamin Intersects**  
 (Not open between Benjamin and 3000)

3000 Smith Donald H  
 3002 Phillips Wm J

**Felix Intersects**  
 (Not open between Felix and city limits)  
 City limits  
 Durham County

**MAIN W—From Mangum northwest**  
 beyond 9th (base line dividing  
 north and south sts)  
 101-03A Kress S H & Co 5c to \$1.00  
 Dept Store

102-04A Walgreen Drug Stores  
 105 Butler's Shoe Co  
 106 Cannon Shoe Store  
 107-09A Baldwin R L Co Inc dept  
 store

ABaldwin's Beauty Shop  
 ABaldwin's Luncheonette  
 ABaldwin's Studio photogs  
 108-10A Kinton's Inc jwrls  
 111A Mangel's of N C Inc women's  
 wear

111½ Vacant  
 112A My Shop women's wear  
 113-15A Charles Stores Co Inc dept  
 stores

114A Griffin Roscoe Shoe Co Inc  
 2d flr  
 116A Butler's Beauty Salon  
 116ADurham Industrial Bank  
 Farrow Iva C Mrs notary

117ADarling Shops women's wear  
 117½A Camera Craft Studio  
 photogs

118A VanStraaten's (Durham's  
 Men's Shop Inc) clo  
 119A Lerner Shops of N C women's  
 wear

120ASilver's 5c to \$1.00 dept store  
 Green H L & Co  
 Walsh Shoe Machine Co shoe  
 reprs

121AJones & Frasier Co jwrls

# B & J

## TIRE COMPANY

Recapping  
and  
Vulcanizing



Every Tire  
Strictly  
Guaranteed

DIAL  
J-3641

# HARVEY'S

# CAFETERIA

# HARVEY'S

COMFORTABLY  
AIR CONDITIONED

103-05 E. MAIN

# Durham Industrial Bank

Loans — Savings

116 W. Main St.

Member F. D. I. C.

Tel. J-3441

Tel.  
L-945Prescriptions -- Cut Rate Drugs  
**DURHAM DRUG CO.**Tel.  
F-8341

**MAIN W—Contd**  
 122-02Eckerd's Durham N C Inc  
 drugs  
 ΔFerrell's Beauty Salon  
 ΔCharis of Durham corsets  
 123 Depositors Natl Bank Bldg  
 ΔDepositors Natl Bank The  
 bsmtΔPerry D Russell phys  
 ΔX-Ray Laboratory  
 ΔMilady's Beauty Salon  
 mezz ΔAllen Ins Agcy  
 ΔDurham Bond & Mortgage Co  
 ΔOwen Fred C lawyer  
 ΔBurroughs John W real est  
 ΔCrisp G Roundtree real est  
 ΔMason Jos K real est  
 ΔSun Life Assurance Co of  
 Canada  
 ΔThrifty Inv Co real est  
 Coml Casualty Ins Co  
 ΔThrifty Home Builders contrs  
 Owen W Lee Imbrmn  
 ΔCarolina Pulp & Lbr Co

**Rooms:**  
 200-02Love & Co loan brokers  
 203-06 Southgate J & Son Inc ins  
 204-02Standard Accident Ins Co  
 207-04Norwood Geo D real est  
 Wilkerson Jos L real est  
 208-10-04American Optical Co  
 211-12AU S Dept of Agrl Farm  
 Security Admn  
 213 Vacant  
 214 American Optical Co (stge)  
 215 Vacant  
 216 ΔBriant John M real est  
 Lunsford J Otho (ofc)  
 300-01Cate City Life Ins Co  
 302-03Wilson & Holleman  
 lawyers  
 ΔBuyansell Exchange real est  
 Taxicab Owners Assn of  
 Durham  
 Huff Dorothy M notary  
 304-05Hardin J Ella osteo  
 306-04Holder Arth A ins  
 ΔPifer Clarence B real est  
 307-08-04Cherry Bookkeeping &  
 Tax Service  
 309-10-04Elite Beauty Shop  
 311-13-04Horton Roman A phys  
 315-16-04Boddie Needham J mfrs  
 agt  
 318-04DeLol Jas V archt  
 400-01-04Monk H Lawrence jr  
 dentist  
 402-04-04County A B C Bd (ofc)  
 405-07-04Sweeney Hunter phys  
 408-10-04Hardee Walter P phys  
 411-15-04Tyler E Runyon phys  
 500-04Lloyd Alice J Mrs drsmkr  
 501-04Shackelford Emmett W  
 dentist  
 502-03-04Morehead J Lathrop  
 lawyer  
 504-13-04Fassett & Wilkins phys  
 514-16-04Central Dental Laby  
 600-04Byrd Clyde R real est  
 601-02-04Bowling Wm W dentlst  
 602-03-04Bowling Edwin H phys  
 604-05-04Long J Elmer lawyer  
 606-08 and 614-16-04Roherson Foy  
 phys  
 610-04Phillius C E & Son Realtors  
 real est  
 Depositors Natl Bank Bldg  
 The (ofc)  
 611-13-04Ashlin & Hutchings acct  
 700-01-04Holden Rothschild H  
 dentist  
 702-03-04Bowling Howard X dentist  
 704-05-04Farmstead Corp invest-  
 ments  
 ΔN C Molybdenum Corp real  
 est  
 ΔSmith David J real est  
 706-11AU S Army Recruiting Sta  
 712-13-04Sou Dixie Life Ins Co  
 714 US Army Recruiting Sta  
 (store room)  
 715-16AU S Army Recruiting Sta  
 Street continued  
 124-26-04Woolworth F W Co 5c and  
 10c dept store

128 Fidelity Bank Building  
 bsmt Vacant  
 Rooms:  
 200-01-02AU S Office of Price  
 Admin (rent control div)  
 204-05-04Durham Community Fund  
 Inc  
 Durham Social Planning  
 Council  
 208-09-04Reade Insurance Agcy  
 Borland Andrew lawyer  
 210-12-04Brawley & Brawley  
 lawyers  
 Cates Lula J notary  
 213-14-04Harris Realty & Ins Co  
 Harris Dolian real est and  
 notary  
 215-04Harward Harvey lawyer  
 216 Vacant  
 217-18-04Everett Reuben O lawyer  
 219-04Ladies' Lounge  
 220-21-04Durham Ins Service Co  
 300-04City Real Est Co  
 Fendergraph Walter T notary  
 301-04Lee J Grover lawyer  
 302-06-04Brown Ernest C chiro-  
 practor  
 307-04Southern Reweaving Serv  
 308-09-04McCracken Jas T dentist  
 310-11-04Gantt Robt M lawyer  
 312-14-04Phillips Preson P Mut Ins  
 Agency

315-16-04National Finance Co loans  
 317-18-04Patton Jas R jr lawyer  
 Straughn Carrie B Mrs notary  
 ΔHartsell G Wilson acct  
 319-04Coleman Saml D chiropractor  
 320-04Meyer Sigmund lawyer  
 321-04Horton Realty Co  
 322-23-04Bennett & McDonald  
 lawyers  
 ΔTotten Walter L investiga-  
 tions  
 400-04Morton Lewis C real est  
 401-02-04Hicks Calvin S phys  
 403-07-04Durham Life Ins Co  
 408 Fidelity Bank (directors' rm)  
 409-12-04Sykes Robt H lawyer  
 ΔChambers Sidney C lawyer  
 413-04Holloway & Proctor Inc real  
 est and ins  
 414-04Jones W Murray real est  
 415-04North Am Acctd Ins Co  
 ΔWilliamson Harry L ins  
 ΔWatson J L Mut Ins Agcy  
 416-04Watson J LaRue Mutual Ins  
 Agcy

417-18-04Watkins Basil M lawyer  
 Roive M Alice notary  
 419-20-04Adams Claude A dentist  
 421-22-04Holloway Jos C phys  
 500-04Hammond Chas S lawyer  
 501-03-04Imperial Life Ins Co  
 504-05-04Lockhart David K dentist  
 506-04Davis Jas Q real est  
 507-04Powell Leon W real est  
 508-04Shennandoah Life Ins Co  
 ΔGlymph Ins Agcy The  
 509-10-04Steele R L & Co acct  
 ΔAllen T E & Sons ins  
 510 White Oscar J real est  
 511-12 Vacant  
 513-17-04Durham Merchants Assn  
 Inc  
 518-19-04Foushee Wm L lawyer  
 520-22-04Markley Robt R archt  
 Street continued

130-04Fidelity Bank The  
 Corcoran Intersects  
 200-04Ellis Stone & Co dept store  
 201-04Stein's men's clo  
 203 Darling Slipper Shop  
 203-1/2-04Goldcraft Portraits photogs  
 204-04Robbins Fashion Centre  
 women's wear  
 205-04National Shirt & Hat Shop  
 205-1/2-04Croft Secretarial &  
 Accounting Sch  
 ΔSou Beauty Shoppe  
 Satterfield's Dance Studio  
 ΔWicks Photo Shop  
 206-04Stewart's women's wear  
 207-04Marilyn Slipper Shop

207-1/2-04Wee Shop The women's  
 wear  
 208-04Samilson's women's wear  
 209-1/2-04Rowland & Mitchell (c)  
 tailors  
 211-04Ray's Inc jwlr  
 212 Trust Building  
 1st ΔHome Savings Bank  
 Trust Bldg Cigar Stand  
 ΔDurham & Sou Ry Co (supt  
 and coml agt)  
 ΔHarris Upham & Co stocks  
 Teer Beulah B notary

**Rooms:**  
 102-08-04Kennedy's Commercial  
 School  
 109 Home Savings Bank (bkpg  
 rm)  
 201-04Lehman Harry W mfrs agt  
 202-03-04Coulter-McGowan photogs  
 204-07-04Powell Albert H phys  
 ΔBrinkley Harvey M phys  
 208 Vacant  
 209 Trust Bldg (mtce ofc)  
 210-11-04Redford J Beverly acct  
 Haley Christine H notary  
 212-14-04Watkins Geo T jr phys  
 ΔWatkins Wm M phys  
 216 Vacant  
 217 Vacant  
 218-19-04Ross Thurman J dentist  
 220-04Brooks Eug C jr lawyer  
 221-04Gregory Real Est Co  
 222-04Peoples Finance Co  
 301-14-04Teer Nello L excavating  
 contr

ΔFidelity Ins Agcy The  
 ΔFarthing Wm P lawyer  
 ΔMecklenburg Construction  
 Co excavating contrs  
 ΔCentral Engineering & Con-  
 tracting Corp excavating  
 contrs  
 ΔFarthing Wm P lawyer  
 315 Vacant  
 316-17-04Smith Annie T phys  
 318-22-04Home Security Life Ins Co  
 (dist ofc)  
 323 Vacant  
 401-03 Vacant  
 405-04Lyon & Gibson Inc genl contrs  
 406-07-04Gibson Jefferson D ins  
 Gibson Construction Co genl  
 contrs  
 ΔSou Housing Corp  
 408 Vacant  
 409-10-04Blitting Numa D phys  
 ΔRiggsbee Arth E phys  
 411-12-04Isaacs Fredk W chiro-  
 podist

413-16-04Samonds John M real est  
 ΔYellow Cab Co Inc taxicabs  
 ΔBlue Bird Taxi Co of Durham  
 Inc  
 417-04Speed Jos A phys  
 418-04Am Woman's Voluntary Serv-  
 ices  
 419-20-04County Dept of Hospital-  
 ization  
 ΔCity Dept of Hospitalization  
 421-04Goudge Mabel Ensworth phys  
 ΔCrane Harry W psychologist  
 422-23-04City-County Civilian De-  
 fense Council  
 501-04Johnson Edw D wtch repr  
 502-04McGowan Jos B artist  
 503-07-04McCutcheon W Benson  
 phys  
 508 Vacant  
 509-04Flowers Claude M leaf tob  
 510-12-04Crump Brownie L Mrs  
 dentist  
 513-15 Vacant  
 516-21-04U S Selective Serv Sys  
 Local Bd Nos 1, 2, 3

522-23-04Morris D Ashton optom-  
 etrist  
 ΔZenith Radionic Hearing Aid  
 Street continued  
 213-04Llipscomb-Gattis Co men's clo  
 213-1/2 Vacant  
 214-04Security Bldg & Loan Assn  
 215-04Durham Optical Co



**MADDOX-  
 STAFFORD  
 STONE  
 WORKS**

Corner  
 Hardee  
 and  
 Liberty Sts.

At Pine Hill  
 Cemetery

PHONE  
 X-5073

SANDWICHES — CAKES — PASTRIES — BREAD



503-505 Morgan

WE DELIVER

Dial L-6031



"MUTUAL INSURANCE IS SAFE INSURANCE AT LOWEST COST"

**PRESON P. PHILLIPS****MUTUAL INSURANCE AGENCY**

128 W. Main

Suite 312-313-314 Fidelity Bank Bldg.

Phone J-0311

**FIRE  
AUTOMOBILE  
BURGLARY  
ACCIDENT****MAIN W—Contd**

- 217ΔMartin Jewelry Co Inc  
Helms Howard J watch repr  
**Market Intersects**  
301-03ΔSears Roebuck and Co  
dept store  
302-04ΔMorris Plan Industrial  
Bank  
305ΔWilkins Jewelry Co  
305½ McAn Thom shoes  
306 Reed's mlrns  
306½ΔNewman Edlth R Mrs  
women's wear  
307-11ΔEfrid's Dept Store  
ΔEfrid's Beauty Shoppe  
Octagon Premium Store  
Efrid's Personal Photo Studio  
308ΔEisenberg's women's wear  
310ΔLilian's women's wear  
Poe Annie L Mrs drsmkr  
312ΔBelk-Leggett Dept Store  
(men's dept)  
313 Kinney G R Co Inc shoes  
314 Vacant  
315ΔRayless Dept Store  
316 Divine Shoppe women's wear  
317-19 Rose's 5c to 25c store  
318-20ΔBelk-Leggett Dept Store  
321ΔElizabeth's women's clo  
321½ΔParnell Studio photogs  
Penny J M Co real est  
Floyd Edna Mrs drsmkr  
ΔBlackmon Cora J Mrs  
drsmkr  
Earnhardt Johanna M Mrs  
hemstitching  
322-28ΔUnited Dept Stores  
323ΔRosenstein N & Son optom-  
etrists  
325 Vacant  
327ΔAllan's Credit Jewelers Inc  
329ΔElam's Studio photogs  
330ΔDurham Drug Co  
330½ΔPeople's Fruit & Prod  
Market  
331 Snow Building  
lobbyΔCarolina Finance Co  
Rooms:  
2d flΔUS OPA County War Price  
and Rationing Bd (chf clk)  
301-05ΔLife Ins Co of Va  
306ΔAlrheart Milton & Co ins  
307 Vacant  
308-09ΔPermanent Wave Beauty  
Shop  
310-11ΔUS OPA County War Price  
and Rationing Bd (price clk)  
401ΔDuckett Alf F (ofc)  
402ΔTerry Hardy G real est  
403-05 Vacant  
404 Vacant  
406ΔPoe T W & Son genl contrs  
408-10 Duke Rehabilitation Clinic  
411ΔStrowd Wm A phys  
501 Vacant  
502ΔBaptist City Missions (ofc)  
503ΔOlliv B Ray  
504-06ΔAtwood & Weeks Inc archts  
507-10 Vacant  
511ΔSnow Horace N ins  
600-04 Vacant  
605-06ΔHarvey-Messangeale Co  
Inc advy  
607ΔPurcell Wm C lawyer  
608 Vacant  
609-10ΔTriangle Construction  
Corp contrs  
811 Fulton Co The real est  
Snow Bldg (ofc)  
701ΔVogue Beauty Shoppe  
**Street continued**  
332ΔPeople's Cut Rate Drugs  
333-35 Vacant  
334 Piedmont Building  
bsmtΔPatterson Realty & Mtge  
Co  
2d and 3d flsΔElks Club  
Durham Elks Lodge No 568  
BPOE  
**Street continued**  
334 (2)ΔCoffee Pot The restr  
336ΔZera's Beauty Salon  
338ΔGibson Ice Cream Co Inc

- 339ΔFive Points Loan Co pawn-  
brokers  
340ΔWhite Palace restr  
341ΔFreedman D Co clothing  
343ΔWhite Way Lunch restr  
343½ΔDurham Display Studios  
345 Sher Louis shoe repr  
347ΔA B C Lunch restr  
347½ΔBook Exch The  
349ΔLiberty Mkt meats  
351ΔBarringer & Whitfield Furn  
Co Inc  
353ΔPurity Stores No 1 (br) gros  
353½ Vacant  
**Chapel Hill intersects**  
corΔTucker Motor Co auto repr  
**Morris begins**  
400-04ΔAdvance Stores Co  
auto accessories  
406ΔJones' Mkt meats  
406½ Vacant  
408ΔKing C E & Son drugs  
410-10½ΔColonial Furn Co  
412-14ΔFive Points Furn Co  
ΔMason Furn Co  
416-18ΔCouch Furn Co  
420ΔCentral Lunch  
422 N C Barber Shop (c)  
423ΔCapitol Furn Co Inc  
424ΔTasty Bake Shop  
425ΔCarolina Glass Co  
426-28ΔBig Star Store gros  
430 Phillips Edw F furn  
430½ Fayette Investment Co loans  
Gooch John K  
Mitchell & Barnes coml adv  
431ΔFive Points Service Sta fill  
sta  
432ΔQueen Pie Bakery (c)  
434ΔBlackwood's Inc auto  
accessories  
**Great Jones Intersects**  
501ΔSou Feed & Grocery Co Inc  
whol  
502ΔN&WRyCo (frt depot)  
**N&WRy crosses**  
**Cigarette begins**  
612ΔHose Co No 2  
Liggett & Myers Tobacco Co  
(fcty)  
**Fuller intersects**  
Liggett & Myers Tobacco Co  
(whse)  
**Duke Intersects**  
800-04ΔDurham Ice Cream Co  
Inc mfrs  
801-03ΔMain-Duke Service Sta  
fill sta  
ΔHelms Motor Exp frt trans  
D & D Motor Lines  
806-08ΔUniversity Motors Inc  
autos  
807ΔLewis' Dinery restr  
809ΔBoon Monnie E Mrs  
Pendergraph Frances R  
drsmkr  
Green Myrtle nurse  
810ΔScott & Roberts San Dry  
Cng Co (br)  
811 Harie Orgie H  
812ΔSowell Geo L  
813ΔMain St Christian Church  
814ΔMorris' Gulf Serv fill sta  
**Gregson Intersects**  
902-04ΔAlexander Motor Co  
(tire div)  
906 Alexander Motor Co (tire div  
stge)  
Snack Shack The restr  
908ΔSuite Victor S  
910ΔHastings Wm H  
912ΔTerry Edna P Mrs bdg  
Jones begins  
1000ΔGoody Shop restr  
1001ΔKirkland John L  
1002ΔC & F Clnrs (br)  
1003 Hannah Jeremiah M  
1004 Cannon Mary V Mrs  
1005ΔHowerton-Bryan Co Inc  
funeral dir  
Howerton Richd T notary  
1007ΔSou Dairles  
ΔHenderson's Luncheonette

- 1008 Sawyer & Moore Inc electl  
appliances  
1009ΔStephenson-Wilson Inc (used  
car lot)  
1011ΔAubrey J Yeasy soft drinks  
1012-14 Piggly-Wiggly Stores (br)  
gros  
1013 Hughes Martha nurse  
ΔDawson O C @  
1016ΔPure Oil Central Serv fill sta  
ΔCrumpler Motor Co autos  
Watts begins  
Morgan ends  
1101ΔDraughon Walter @  
ΔBishop Jacob M  
ΔBishop Jacob Construction Co  
contr  
1103ΔToddle House restr  
1105ΔLondon Arth H jr phys  
ΔNicols R Edmund jr phys  
ΔBowles F Norman phys  
ΔRaney R Beverly phys  
1109 Foster Flossie L Mrs  
1110ΔMcPherson Hospital  
1111ΔSutton Tipton P  
ΔWynne Willis H  
1113ΔHall-Wynne & Co Inc funeral  
dirs  
ΔTurner J Graham notary  
1115ΔMoore Eunice W Mrs  
1117ΔRinaldi's Grill restr  
1120ΔSweeney Corinna Mrs @  
Wilkins Mamie nurse  
**Buchanan rd Intersects**  
sw corΔDurham Coca-Cola Bldg Co  
Milton av ends  
1211ΔBailey's Esso Service Sta fill  
sta  
Scott John D landscape gdnr  
Bailey Randall C soft drinks  
Myrtle dr (underpass)  
**Duke University (East  
Campus)**  
ΔUS PO (College Sta)  
**Broad begins**  
8th begins  
1902ΔStJoseph's Episcopal Ch  
1922ΔGranite Service Station  
Barber Luter W repair shop  
ΔJohnson Outboard Motors  
**9th Intersects**  
nsΔUS PO (West Durham Sta)  
ΔErwin Cotton Mills Co The  
**MANGUM N — From Main north to  
Knox (base line dividing east and  
west streets)**  
104 Harvey's Cafeteria Inc (side)  
106ΔDurham Music Co  
107-09ΔWalgreen Drug Stores  
(side ent)  
108ΔLevy Bros confrs  
110 Andrews Direct Tailors  
110½ Riggsbee Robt H real est  
111 Harton & Colclough barbers  
112-16ΔDuke Power Co  
113ΔHayes Jewelry Co  
115ΔTextile Store dry gds  
117ΔHackett DuVal florist  
119ΔLacock's Shoe Shop reprs  
**Parrish Intersects**  
200-04ΔRogers Drug Co  
203 Boone Drug Co (side ent)  
204½ΔFrizzle John L chiropractor  
ΔWright Real Estate Co Inc  
ΔAllenton Co Inc The real est  
Adams Katie M Mrs  
tailoress  
ΔCounty Farm Agent  
ΔUS Dept of Agrl Soil Con-  
servation Service  
ΔUS Dept of Agrl Adjustment  
Administration  
205ΔButler's Shoe Shop reprs  
206ΔOasis The restr  
207ΔGladstein Melvin men's clo  
208-10ΔPublic Service Co of N C  
Inc  
209 People's Savings Store men's  
clo  
211ΔButner Army Store genl mdse  
212ΔDurham City Fire Dept hdqtrs  
Engle Co No 1  
Hook & Ladder Co No 8

**Public  
Hardware****Co.****McQuade  
Paint  
Varnish  
and  
Enamel****Lockwood  
Finishing  
Hardware**

**Farming Tools  
Cooking Utensils  
Gardening Tools  
Vigoro for  
Flowers and  
Garden  
Carpenters  
and  
Mechanics  
Tools  
Sporting Goods  
Roll Roofing  
and  
Shingles**

**111 E. Parrish  
Tel. J-3281**

**RETRADING**  
**VULCANIZING**  
**RECAPPING**

**311 McMANNEN ST.  
DURHAM, N.C.**

**PHONE F-3301**

**NU-TREAD  
TIRE CO.**

**ROYAL SANDWICH CO.**

760 N. 9th STREET

TEL. X-1179

**SANDWICHES — PIES — CAKES — WHOLESALE**

# UNIVERSITY MOTORS

INCORPORATED

Distributors of

## DODGE and PLYMOUTH

Sales and Service

806 W. Main St.

Phones: L-0171—L-4341



# S. F. GORE

Decorators

Painters

Paper-hangers

Commercial

Spray  
Painting  
and  
Floor  
Finishing

210

E. Parrish  
St.

TEL.

N-9931

SID

# RANCER JUNK & COAL CO.

COAL

Furnace  
Grate  
Cook Stove  
Heater

WOOD

Lightwood  
Kindling  
Stove  
Fire Place

CHARCOAL

Picnics  
Outdoor Ovens  
Grills  
Camping

JUNK

Rags  
Scrap Iron  
Waste  
Materials

409 S. Elm

Tel. L-6391

**MANGUM N—Contd**  
213AS & G Men's Store clo  
215AHull Claude Florist  
Holloway begins  
Rigsbee av begins

302AScott & Roberts Sanitary  
Dry Clng Co (ofc)  
304ACenter Cafe Tbe  
305-07AWeeks Albert D fill sta  
306AFogleman & Eakes Barber  
Shop  
308AHerring Finance Co  
315 Durham Tel Co (stge)  
316-18AHometown Sales & Serv  
Inc used cars  
319AAmoco Serv Center fill sta  
320AJobe-Blackley Plmbg Co  
320 (2) Talbott M Alice Mrs  
photo  
320½ Vacant  
322-24White's Garage reprs  
326AMangum St Lunch restr  
328ARancer Shoe Shop  
330ACity Salvage Co used clo  
E Chapel Hill intersects

400-08AA & P Food Stores  
super mkt gros  
401AStar Barber Shop  
401½ Wilson Building  
Prldgen Mary C Mrs  
ΔChristmas Robt A sign ptr  
ΔLeslie Lane  
Wiggins Elmo T sign ptr  
Thompson Dewey C Mrs  
Coley Wm A  
Dudley Hattie C Mrs  
Richards Hal  
403ADurham Beauty & Barber  
Supply Co  
ΔA A A Lock & Key Shop  
405ARochelle Sidney E gunsmith  
406AAubrey's restr  
407-09ASouthern Used Furniture  
Co  
410AHopson W Carl  
411AP & M Furn Co  
412 Holloway John C  
413ASanitary Mkt meats  
414ACash Daisy P Mrs  
415AWard's Fruit & Prod Co  
ΔCrutchfield Bros prod  
Morgan begins

416 Clark Thos  
420ABredlove Nannie Mrs bdg  
421AWilliams Caley V all sta  
425AHaywood Zoia Mrs  
Wyatt begins  
Seminary begins

500ABurrough John E auto repr  
Davis Jas M auto repr  
501ABrooks Claud D  
503AMaynor Georgia G Mrs  
bdg  
505 Sexton Minnie E Mrs  
508 Rowland Connie Mrs bdg  
507 Apartments  
1ΔCobin Danl K  
2 Underhill Sidney H  
3ΔBismukes Chas H  
4ΔPrather John W

**Street continued**  
508AHuff Ernest Y jr  
510ATeer Nannie P Mrs  
511ARigsbee Robt H  
512AFulford Wm A  
Mason Winnifred F nurse  
515AAlbright Julia S  
518ALilles Percy  
519AMcLocklan Edw G  
519½ Dudley Hattie E Mrs  
drsmkr

520ABernard Germain  
521AJohnson Nola M  
522ACheek G Bernard  
523ANash Wm T bdg  
524AColeman Henry G  
526AWilson Chas  
528APerry Thos J  
602ADickson Jas E  
Hunt begins

603AKearsey Margt K Mrs  
605AHall Florence Mrs  
606ALawrence Ernest H

607-09 Brodaway Taxi Garage  
repr  
608ASykes John C  
ΔWomhle W Judd watch  
mkr  
612ASberman Chas B  
Broadway begins

701AFowler's Serv Sta fill sta  
702AWilson Anna Mrs  
704 Vacant  
705ABrown D W Dry Clnrs  
(br)  
705½ Labor Temple  
Bricklayers Masons and  
Plasterers Intl Union of  
Am No 10  
Brotherhood of Painters and  
Decorators and Paper  
Hangers of Am Local No 678  
Building & Trades Council  
Central Labor Union  
Intl Assn of Machinists Bull  
City Local No 721  
Intl Assn Printing Pressmen  
and Assistants Union Local  
No 399  
Intl Brotherhood of Electrical  
Workers No 553  
Intl Brotherhood of Elec-  
trical Workers Local No  
B-745  
Intl Brotherhood of Teamsters  
Chauffeurs Warehousemen  
and Helpers of Am Local  
No 81  
Intl Typographical Union  
Local No 125  
Journeymen Barbers Intl  
Union of Am Local No 666  
Telephone Employees Local No  
B-289  
Tobacco Workers Intl Union  
Local No 176  
Tobacco Workers Intl Union  
Local No 183  
United Assn of Journeymen  
Plumbers and Steamfitters  
Local 585  
United Brotherhood of Car-  
penters and Joiners Union  
of Am Local 522

707 Atlas Store 5c to \$1.00 Store  
710 Little Star Stores (br) gros  
714ANorth Durham Drug Store  
715ASmith Chas B fish  
717ATurner Radio Serv  
719ADurham Peanut Products Co  
721ANikolaou Geo A restr  
723AKirkland's Grocery &  
Market  
725AArrow Plmbg & Htg Co  
729 North Durham Barber Shop  
Standard Brands Inc (stge)  
731ACity Ice Cream Co confrs  
Haywood begins  
Cleveland begins  
Corporation begins

800ABest-Wolfe Tire Serv reprs  
801ADurham Shoe Rebuilders  
(hr)  
801½AWhite Larry C gros  
802-04AJohnson-Forrester Clnrs  
& Launderers  
803 Burke Fawn J  
805 Jackson Thos  
806AMangum St Pharmacy  
807 Gladstein Louis jr  
ΔGladstein Lillie Mrs  
808ARay Crama Mrs furn rms  
809ABennett Flora I Mrs  
ΔLevy Mose M  
810 Piggly Wiggly Stores (br)  
gros  
Missal begins

811 Massey Edgar T  
812 Powell Nathan L  
813 Ray Amarentha K Mrs  
815ABane Jas A  
816AGlenn Clarence A  
817AFreedman Minnie Mrs  
818 Clay Ervin  
819APate Jos B  
Pate Wallace S bicycle reprs

820AWalker Ernie F  
Cole Lugenia E Mrs  
821 Riggsbee Andrew J  
822AGreene Ida R Mrs  
823ADameron Lonnie T  
824AWoods Mary E Mrs  
825 Long John A  
826AWarren Corinna C Mrs  
827AYates R Clyde  
Couch Sadle M  
829 Walters Wm G  
830AConrad Jos L real est  
831ARolland Tbos J  
ΔSeagroves Lillian F Mrs  
832ARigsbee Lucian A  
ΔBoswell Reid O  
832½ Tysinger Elmo  
833AWells Colton H  
833½AStuckey Byron H  
834AMedlin Wm  
Byrum Claude R  
835ABoone Demetrius L  
836ABellamy Clara T Mrs  
Gear intersects

900AFranklin-Hunt Gulf Serv fill  
sta

901 Perry Apartments  
Apartments:  
1APerry Sudle B Mrs  
2AVann Fletcher  
3 Robertson J Benj  
4AHabgood Bailey W jr  
**Street continued**  
906 Shackelford Chas W  
907AMcCracken Geo T  
908AKirby John P  
910AWoodall Ludie T Mrs  
911AOwen Shirley L  
912AFlintcomb Wm E real est  
914AFlintom Mary E Mrs  
915AWynne Eunice C Mrs  
918AStraughn Carrie B Mrs  
920 Vacant  
922ASatterfield Frank G  
923AWebb Raymond M  
Trinity av intersects

1000AGrace Baptist Church  
1001ADodson's Ezzo Sta fill sta  
1005ARiggs Fannie M Mrs  
ΔPhysicians' & Surgeons'  
Exchange  
1006 Grace Baptist Ch (Sunday  
School Room)  
1007 Holt John R  
ΔWilliams Flonnie E Mrs  
ΔLong Merle S  
1010AWright Viola C Mrs mus  
tchr  
ΔMalone Roberta Mrs  
1011APearce Bessie P Mrs  
1014Anderson Roy S  
ΔGoodwin Sherron S  
ΔHolliman Octavia Mrs  
Seeman intersects

1101ARollins Bessie S Mrs  
1102AMontgomery Frances Mrs  
1104Anderson Henry B Rev  
1107ABelvin Emma D Mrs  
1108AWaller Adelaide R Mrs  
1111ASweat C Gerald  
1112AUmstead Alice P Mrs  
Lynch intersects

1201ADement Edw F  
1202ABarry John R  
1203 Hughes Nannie C Mrs  
ΔShepherd Edgar T  
1204ASatterfield Jas S  
1205AFeatherstone Geo T  
ΔAiken Chas F  
1207AElliott Benj W  
1208AEnglin Glenn  
1210ALong Earle  
1211 Barhee Fred  
1213AYates Coy  
1214ADillon Arth C gro  
N&WRY underpass

1301ABarnes Leander W  
1303ALigon Henry M  
1304 Walters Baxter  
1306ACallis Ella R Mrs  
1307AGamble Howard W  
1308AStone Daisy L Mrs  
1311ADillard Richd E  
Markham av intersects



## Horton Realty Co., Inc.

• CITY AND FARM PROPERTY •  
EXPERIENCED AND EFFICIENT SERVICE  
DURHAM, N. C.

321 Fidelity Bank Bldg.

Phone Office J-5311—Res. L-7142

# AUTO LOANS HERRING FINANCE CO.

Use Your Car as Collateral  
No Endorser Necessary

308 N. Mangum

Phone R-196



Use  
More  
Long  
Meadow  
Milk  
DIAL  
L-901

Goldman  
Music &  
Instrument  
Supply Co.

PIANOS, RADIOS, BAND  
AND  
ORCHESTRAL INSTRUMENTS  
Repairing—Supplies  
For Everything Musical

117 and 1011  
West  
Chapel Hill

Tel.  
N-5821  
N-9764

**MANGUM N—Contd**  
1405ΔTillett Wilbur F ⊙  
1408ΔSwindell Edmund S ⊙  
1410ΔHorton R Paul ⊙  
1411ΔMichaels Edw H ⊙  
1412ΔBaer Hallette L ⊙  
1413ΔSmart Albert B ⊙  
1415ΔWatkins Basil M ⊙  
1416ΔBrown Lloyd W ⊙  
1429ΔWright Ricb'd H ⊙  
1430ΔMcGuire Jas P ⊙  
Knox intersects  
1801 Kopner Darrell ⊙

**MANGUM S—From Main southwest to Pettigrew (base line dividing east and west streets)**  
107ΔJones Florrie L interior decorator  
107½ΔGriswold Ins & Real Est Co Inc  
109ΔDixie Awnings  
ΔAm Finance Co Inc  
109½ΔEdwards C Clarence real est  
Oldham Geo S justice of peace and notary  
ΔClements & Edwards ins  
ΔDurham Blue Printers  
111ΔAlston Jas (c) shoe repr  
111 (2)ΔCitizens Press Puhlg Co printers  
ΔCitizens Press newspaper  
113 Kaplan Bertie Mrs used clo  
Kaplan Oscar used clo  
114ΔLincoln Cafe  
115ΔHighsmith Plmbg & Htg Co  
116ΔHatwood's Electric Shoe Shop (c) reprs  
117ΔJones E L Transfer  
118ΔHollywood Inn Cafe (c)  
120 City Barber Shop (c)  
120½ΔCordice Norman H (c) dentist  
D'Orsay Beauty Shop (c)  
Jones Wm T (c) photog  
ΔTribune Publishing Co The (c) newspaper  
121 Palace Barber Shop (c)  
ΔHerrond Julia W (c)  
122ΔMcLaurin & Williams Funeral Home (c)  
124ΔPine St Taxi (c) (br)  
Peabody intersects  
SALRY crosses  
SouRy crosses  
Pettigrew intersects

**MANNING PLACE — From 200 Roney west to Morris (No houses)**  
Morris intersects

**MAPLE N — From 1900 E Main north to Liberty**  
102 Hamlett Wm H ⊙  
103ΔRochelle S Clahorne gro  
104ΔRigshee Geo F ⊙  
105ΔCasey Saml E  
107 Treadway Lois Mrs  
109ΔMarkham Ethel A Mrs  
111ΔGarrett Robt L ⊙  
113ΔHouse Jas W  
201ΔLouise Knitting Mills Co Inc hosiery mfrs  
206ΔDavis Geo D ⊙  
208ΔAdams W Edgar ⊙  
212 House Percy J  
214 Phelps Thos R  
216ΔHolsenback Luther S  
302 Carden Lawrence L  
304ΔMaddox Lula C ⊙  
ΔHarmon Claiborne C  
305 Perry Emily J  
307 Adams Bettie E Mrs  
Sorrell Bessie  
309ΔCarden Hubert N ⊙  
313ΔParker Thos P ⊙  
Taylor intersects  
405 Francis Chas H  
407 Ray Louis  
Southgate intersects  
501ΔWhitfield Thos A ⊙

502 Jones Sudie Mrs ⊙  
503 Capps Parker B  
505ΔStell Clely F  
506 Davis Jas H  
507ΔWelker Paul  
509 Allen Cecil T ⊙  
510 Johnson Fuller  
511 Debnam Genador ⊙  
512ΔKafina Saml K  
513 Mayhew Chesley M ⊙  
516 Mayhew Burel S  
603ΔTeasley Nick D ⊙ ptr  
605ΔBarbour Vass E  
606 Teasley Percy L ptr  
608 Sherron Clem Z  
609 Barbee Melvin H  
Liberty intersects

**MAPLE S — From 1901 E Main south to Angier av**  
100 Lasater Geo D ⊙  
101ΔRagan Ollie F ⊙  
103ΔMorgan Henry S  
103½ΔDurham Quinton C  
104 Phillips Berry S  
105 Howell Winfred J  
106 Wilson Mary E Mrs ⊙  
107ΔHarris G Clyde  
108ΔBailey Bessie N Mrs ⊙  
109ΔHutchins Isaac L ⊙  
ΔArnold Wesley  
110 Bryant John R  
112 Browning Caleb A  
ΔLorbacher Jos L  
Hart begins

200ΔWheelous Lina ⊙  
ΔPearce Edw S  
201ΔFoster Notie J Mrs ⊙  
204ΔWilson Jasper C ⊙  
205 Holloway Lelia A Mrs ⊙  
Baker Floyd  
206 Erexson John E  
207ΔFisher Clarence L ⊙  
Ashe begins  
Sons & Daughters of Liberty Hall  
Angier av intersects

**MAPLEWOOD AV — From 1100 Burch av south to Morehead av**  
602ΔBoddie Needham J ⊙  
Exum ends (not open)  
Duke University rd intersects  
Jackson intersects

802 Dixon Fred (c)  
804 McCray Aggie (c)  
805 Staten Viola (c)  
806ΔWilliams Julius (c)  
807 Moss Edna (c)  
808 Canady Jas (c)  
808½ Trice Benj (c)  
809 Mack Jas (c)  
810 Chambers Eug (c)  
811 Bethea David (c)  
811½ Parsons Victoria (c)  
812 Horton Bettie (c)  
813 Smith Henry (c)  
814 Binyard Fred (c)  
Davis begins  
815 Williams Louis (c)  
817 Stephenson Novella (c)  
819 Ray Hazel (c)  
821 Vacant  
823 Cochran John (c)  
Morehead av intersects

**MARKET N — From 300 W Main north to E Chapel Hill**  
107 Temple Building  
2d fl Hospital Care Assn Inc  
The  
3d fl Durham Shrine Club  
BPOE  
Durham Chapter No 48  
RAM  
Durham Council No 7  
R&M  
Durham Commandery No 3  
KT  
Durham Lodge No 352  
AF&AM  
StJohn of Patmos Council No 6

Southgate Chapter No 177  
OES  
Patton Donnie Rich Chapter  
No 219 OES  
109ΔDurham Realty & Ins Co  
ΔWheeler T Alvin real est  
111 Grady's Confr  
111½ΔLiberty Life Ins Co  
ΔHackney Geo F archt  
113ΔWU Teleg Co  
W Parrish ends  
115-19ΔDurham Herald Co Inc  
publs  
ΔDurham Morning Herald  
The newspaper  
ΔHerald-Sun Papers The  
ΔAssociated Press The (ofc)  
ΔDurham Sun The news-  
paper  
119½-23 Rogers Paint Store  
(side)  
122ΔDurham Chamber of Commerce  
124ΔFirst Federal Savings & Loan Assn  
Bagwell Viola C Mrs notary  
126ΔNicholson Inc air conditioning  
128ΔWsbington Duke Beauty Shop  
E Chapel Hill intersects

**MARKET S — From 300 W Main southwest ½ block**  
ΔD & S Ry Co frt sta  
ΔSeaboard Railway frt sta  
ΔCarolina Distributing Co  
beer distributors

**MARKHAM — From 800 Cleveland southwest and east to N&WRy**  
204 Phillips Wm G  
206ΔSmith O B Augusta  
207 Womble Lillie P Mrs  
208ΔFaucette Florence W Mrs  
209ΔCapsalis Manuel A ⊙  
211 Vericchia Achille  
212 Germain Minnie E Mrs  
213 Gilbert Lillie H Mrs ⊙  
214ΔDavies Nicholas  
Roxboro intersects

304ΔBrowning Hattie B Mrs ⊙  
305ΔLiles Julian H  
306ΔHorne Maggie J Mrs  
307ΔHatfield Chas H  
308ΔGalifiankes Emanuel ⊙  
309ΔFerrell J Elwood  
310ΔCobb John B ⊙  
N Queen intersects  
Oakwood av ends

501 Pate John C  
Williams Jas W  
502 Nethery John W  
503ΔHowington Geo L  
Morgan Jesse M  
504 Morris Thornton  
505ΔHorton John M  
506ΔGriffin Jos J  
507 Brown B Wade  
509ΔReese Chas S  
Gurley intersects

601 Hurley Wm  
605 Rudd Howard M  
606 Cates Lucy Mrs  
607 Rudd Harold M  
608 Dixon Jesse L  
609ΔHester Sidney  
N Elizabeth intersects

701 Vacant  
703 Stinson Wm L  
705 Lorbacher Margt Mrs  
708 Fuquay Cecil C  
709 Earp Eddie E  
711 Vacant  
712 Markham J Frank  
713 Sills Ida Mrs  
715 Massengill Geo W  
Pearl ends

801 Baucom Wm R  
803 Fry Rita B Mrs  
Hazel begins  
N&WRy crosses

"Service With Ability"

Durham Realty and Insurance Company

109 N. Market

TELEPHONE

Ins. Dept. 115-79—Real Estate 115-77—Rental Dept. 115-78



# MORGAN MOTORS

Inc.



## PACKARD

Sales and Service



## International Trucks

Sales and Service

Hillsboro Rd.

Tel. X-1209

# COAL

## MURDOCK ICE AND COAL CO., INC.

TEL. R-141

518 Morgan St.

# ICE

## REAL ESTATE RENTALS

Tel. F-2451  
118 Morgan St.

# "SATISFACTION THAT LASTS" O. A. JOHNSON

## REALTOR

"Serving Durham For 18 Years"



**MARKHAM AV E — From 1400**  
N Mangum east to Lane  
101 Apartments  
1A Wilson Herbert E  
2A Ellett John H  
3A Weaver W Earl  
4A Morris Maggie A

Street continued  
102A Harris John H  
103A Markham Fred  
105A Burnett Wm J  
106 Campbell Roy J  
107A Hobgood Chas B  
108A Hayes Annie Mrs  
110A Hall R Kalker

**Roxboro rd Intersects**  
202A Carpenter Sudie M Mrs  
204A Credle Sidney M clv eng

Δ Rosemond C Glenn jr  
Δ Whitaker Ada D Mrs  
212A Moore Victor B  
213A Pearce Roy A  
214A Johnson Mittie C Mrs  
215A Pridgen Jos D  
216A Hunter Ernest M jr  
217A Farthing Wm P  
218A Crews Jas W

**Vista begins**  
310A Rosenthal Harry E  
**Hollywood intersects (not open)**  
403A Barker M Virgil  
404A Dixon Wyatt T  
405A Carper Ashby T contr

406A Wilkinson Thos W genl  
Shawnee intersects (ss not open)

505A Edens Allen D  
507A Upchurch Murray H  
513A Cuddy Jas D  
**Peace ends (not open)**

609A Hayes Thos J  
611A Harper Eug F  
**Greenleaf ends (not open)**

614A Foushee W Lacy  
615 Cuddy Jas D  
**Avondale dr Intersects**  
E Trinity av intersects  
Δ McGuire J P Construction Co genl contrs  
706A Gwaltney Oil Corp whol end Farrall Jas (c)  
**Lane begins (not open)**

**MARKHAM AV W—From 1400**  
N Mangum west to N 9th  
108A Goldberg Harry L  
111A Scott Wm T  
113A Umstead Anita L Mrs  
**Acadia Intersects (ss not open)**  
201A Vickers Lula B Mrs  
Mize Troy S

203A Thompson Earle A  
205A McCaughin Roht D  
206A Glenn Howard E  
207A Hunt Wm M  
209A Tuck Wallace L  
210A O'Brient Lex E  
211A Greene Norman E  
212A Swartz Henry G  
216A White Flem W  
**Glendale av Intersects**

303A Wombie David J  
305A Perry Thos O  
306A Latta Luther C  
307 Barrow Roht W  
307 1/2 Δ Wood Leonard D  
308A Chesson Eug  
310A Noell E Speed  
311A Lloyd Erskine G  
**Edgevale rd Intersects**

402A Hobble Wm H  
412A Carstarphen Ernest D  
414A Williams E Preston  
416A Teasley Marvin F  
**Washington intersects (ns not open)**

600A Stephens Victor E  
612 Hastings Jas A  
614A Jenkins Wm H  
**Rand Intersects**

701 Rogers Chas J jr  
702A Pittman Rowland A

703A Davis Julia C Mrs  
705A Parson Fredk C  
705 1/2 Tunkis Paul J  
806 Cotter H Thos  
812 Smith Lawrence A  
814A Mansfield Wm F  
818A Lyon Herman T  
820A Wall Wm H  
**N Duke Intersects**

901A Young Thos W  
903A Redford J Beverly  
905A Long Henry R  
908A Caldwell Herschel A  
909 West Olive Mrs  
910A Barber Ralph C  
911A Pearce J Winston Rev  
912A Gooch Wm A  
913A Pruitt Sidney S  
914A Parks Ella W Mrs  
915A Horne John L  
916A Rogers Mayde T Mrs  
918A Nycum Harry E  
919A Matthews Calvin H  
921A Paschall M Jethro  
926A Bennett Frank W  
930A West Edw E

**N Gregson Intersects**  
1004A Hessee Walter L  
1006A Carpenter Marcus G  
1007A King John H  
1009A Zuckerman Chas T  
1010A Harrell Stanley C Rev  
1012A Pickard Dallas O  
1014A Lunsford J Otho  
1015A Rogers Ralph P  
1017A Daniels Ethrel J  
1019A Childs Benj G  
1021A Spikes Norman O  
1024A Clements Wm P

**Watts Intersects**  
**N Buchanan rd Intersects**  
1200A Cunningham Jean K Mrs  
1204A Whitted Theo H Mrs  
1206A Williams Wayland B  
**2d begins**

1308A Clark Kenneth W  
Δ Lewis Ralph E  
1312A McCracken Jacob H Rev  
**3d begins**

1406A Germino Julia Mrs  
1410A Nash Clarence O  
1412A Phillips Jas G Rev  
**4th begins**  
**5th begins**

1612 West Durham Methodist Church  
**6th begins**

1700A Rose Jas F  
1702A Thrift J Floyd  
1704A Woods Marvin N  
1706 Mangum Rena D Mrs  
**Broad intersects**

1803A Riddick John B gro  
1804 Wicker Lillie M Mrs  
1805A Dixon John U  
1806A Porter Merlie D  
1808 Simmons Edna L Mrs  
**8th Intersects**

1904A Hill Isaac H transfer  
1906 Lockamy Wm W  
1908A Byrd Raymond C  
1909 Barbour Minnie M  
**N 9th Intersects**

**MARTHA (Durham County)—From**  
2223 Fayetteville east 1 block  
509A White Sordie W (c)

510 Williams Mary (c)  
514 Roberson Effie L (c)  
515 Calhoun Add (c)  
517 Howard Wm M (c)  
520 Jenkins Dora (c)  
523A Mason Wesley (c)  
524A Whitted London A (c)  
525 Edwards Lena (c)  
527 Thomas Hannah (c)  
602 Baines Jesse (c)  
603 Jones Pearl (c)  
605 McClam Noah (c)  
606 Joyner Horace (c) restr  
609 Cou Louise (c)  
610 Joyner Horace (c)  
612 Green Wm (c)

**MARVIN AV (Edgemont) — From**  
Holman southeast to S Blacknall, I southwest of Angier av  
1/2 block northwest of 209 S Holman

1206 Underwood Bertha Mrs  
1208A Dalehite Jas W  
1210 Medlin Luther  
1212 Estes Wayne L  
**S Holman Intersects**

1303 Ware Nonie Mrs  
1304 Winters David G  
1305 Taylor Mildred K Mrs  
1306 Nowell Thornton A  
1308 Welch Quince  
1310 Dow Marion  
1311 Kerr Alberta Mrs  
1312 Ashley Bernice L  
1313 Vacant  
1314 Snlupes Jas H  
**S Blacknall intersects**

**MARY — From 1700 Avondale dr**  
east to E Trinity av  
815A Dodson Glenn M  
**E Trinity av intersects**

**MARYLAND AV (West Durham)**  
—From 2000 W Club blvd north to Guess rd  
**Woodrow begins**

1301A Ferrell Ira O  
1303A Kirkland R Milton  
1305A Bruster Lorenzo D  
1307A Jarrell Rex B  
1308A Bruce Lamar E  
1309A Gross Martha H Mrs  
**Wilson begins**

1401A Lunsford Kath T Mrs  
1405A Schmidt Herman J  
1407A Daniels Chas B  
1409A Andrews John B jr  
1411A Leonard Grady  
**Pershing begins**

1509A McCauley Clarence W  
1511A Shankle Henry D  
1513 Rasherry Alex W jr  
**Sprunt Intersects**

1601A Bobblitt Wm M  
1604A Evans Thurston D  
1605A Thong Christor P  
1607A Hinnant J Bryant  
1611A Mansfield Etta B Mrs  
1613 Riley Mattie R  
**Sunset av intersects**

1703A Crotts Luther J  
1709A High John A  
**Wagoner ends**  
1713A Inscore Chas L  
**Guess rd intersects**

**MASON (Parts formerly Ebony and McCall) — From 300 Memphis**  
south beyond Burnett  
902 Barrier Annie M (c)  
904 Love Essie (c)  
905 Watson Luther (c)  
906 Buie Carrie (c)  
907 O'Neal Ruffin (c)  
908 Baldwin Spencer C (c)  
909A Leak Steph (c)  
910A Robinson Luna P (c)  
910B Dixon Bertha (c)  
912 Taylor Martha (c)  
916 Green Julia (c)  
**E Piedmont av Intersects**

1006 Parram Annie (c)  
1007 Smith Florence (c)  
1008 Thompson Nannie (c)  
1010 Henry Robt (c)  
1011 Ellison Walter (c)  
**E Enterprise Intersects**

1102 Daniels Ida M (c)  
1104 Curtis John L (c)  
**E Umstead Intersects**  
Burnett begins

1209A Clark Faulkner  
Clark Marie beauty shop  
1211 Kithell Dorsey (c)  
1213 Green Wm H (c)  
1214 Hillside Park High Sch (c)  
(class rm annex)  
1215 Johnson Eliz (c)  
1217 Taylor Edw R (c)

# SEARS ROEBUCK AND CO.

SAVE MONEY ON 50,000 ITEMS IN SEARS CATALOG. USE OUR CATALOG ORDER SERVICE.  
SEARS SELL ANYTHING AND EVERYTHING TOTALING \$50.00 OR MORE ON THE "PAYMENT PLAN"

301-303 W. Main

Tel. N-151

CONTRACTING
REPAIRS
REFRIGERATION
MOTORS
APPLIANCES

# DURHAM ELECTRIC CONSTRUCTION CO.

113-119 ORANGE ST.

PHONE E-739

**MASONDALE AV** — From 1900 South, east to Derbome, 2 south of Erie  
 123 Taylor Jos H (c)  
 125ΔPedy Sarah J (c) ⊙  
 Derbome Intersects  
 (ns not open)

**MASSEY AV** — From 1400 Fayetteville southeast to S Alston av (not open between Lincoln and Grant)

506 Waller Cornelius (c) ⊙  
 508ΔCooper Nannie J (c) ⊙  
 512 Oglesby Maria P (c)  
 ΔCarter Pattie H (c)

Merrick Intersects  
 602 Rogers Chas L (c) ⊙  
 603 Lincoln Hosp Nurses' Home (c)

604ΔEaton Ricbd L (c) ⊙  
 606ΔWhitted Irving W (c) ⊙  
 608 Walker Ira J (c)  
 610 Leathers Nora (c)  
 611 Lyons Carlee (c)  
 612 Austin Roland (c)  
 614 Harris Levi (c)

Spaulding ends  
 619ΔDunigan Chas (c) ⊙  
 620 Harris Howard E (c)

Lincoln Intersects  
 710 Hamm Nanie (c) ⊙  
 711 Price Hastie (c)  
 712 Freeman Scott (c) ⊙  
 713 Hicks Alton (c) ⊙  
 714 Smith Robt (c)  
 715 Jackson Andrew E (c)

Grant Intersects  
 800 Herbin Shelton (c) ⊙  
 801 Stanfield Thos W (c) ⊙  
 802ΔTutt Connel (c)

804 Lloyd Jas M (c) ⊙  
 805ΔBynum Leonard (c) ⊙  
 806ΔMitchell Elijah (c) ⊙  
 807 Armstrong John (c)

Colfax Intersects  
 808 Richardson Edw (c) ⊙  
 809 Leaks Odell (c) ⊙  
 901 Lennon John D (c)  
 902 Houser Arth (c) ⊙  
 904 McLain Wm (c)

905 McAllister Henry (c)  
 906 Johnson Eula (c)  
 912 Davis Julius (c)

S Alston av Intersects

**MATTHEWS** — From 315 Blackwell southwest to Harp (not open between Johnson and Harp)

301 Hopkins Henrietta (c) drsmkr  
 303 McNeil Arbie (c)  
 305 Chavis Lucy (c)  
 307 Clay Foy (c)

308 Minter Annie (c) bdg  
 308 (2) Vacant  
 309 Suttle Wm (c)

309½ Sinton Vernelle (c)  
 311 Burrell Ervin (c)  
 311½ McKeever Romeo (c)

313 Rhodes Rosa L (c)  
 313½ Hopkins Jos H (c)  
 314 Purefoy Beulah (c)  
 315 Pierce John (c)

315½ Marshall Reuben (c)  
 316 Tyson Emma (c)  
 317 Smith Eug (c)

317½ Cuttino Fred (c)  
 318 Cain Wilson (c)  
 319 Nichols Mollie (c)  
 320 Daniels Fletcher (c)  
 321 Boyd Annie B (c)

Tatum pl ends  
 322 Patterson John (c)  
 323 Morgan Wilters (c)  
 324ΔDalrymple Myrtle (c) ⊙  
 325 Smith Rosa (c)  
 326 Jones Jas (c)

327a Daniels Blanche (c)  
 327b Harris Early (c)  
 328 Willis Frank (c)

Morehead av begins  
 407 Haymer Robt (c)  
 409 Cooke Lee (c)  
 410 Banks Geo (c)

411 McNeil Annie (c)  
 414ΔPowells Inn (c) restr  
 416 English Robt (c) fish  
 W Proctor Intersects

502 Powell Saml (c)  
 503 Stone Fannie (c)  
 504 Outlaw Ella (c)  
 505 Cates Mary (c)

506a Simmons Benj (c)  
 506b Mason Mary A (c)  
 507b King Montgomery (c)  
 508 Nelson Willie (c)

509 Merrer Lonnie (c)  
 509½ Johnson Annie L (c)  
 511 Bridges Ada (c)  
 512 Powell Della (c)

514 Black Theo (c)  
 515 Lovett Stine (c)  
 516 Oatney Lucious (c)  
 517 McLain Roscoe (c)  
 520 Jordan Saml (c)

W Cobb Intersects  
 602 StMatthew's C M E Ch (c)  
 604ΔDavis John A Rev (c)  
 605 Newby Geo (c)

606 Cherry Henry C (c)  
 607 Harris Eliz (c)  
 609 Crawford Preston (c)  
 610 Wilcher Sopbronla (c)

611 Smith Lizzie (c)  
 611½ Johnson Grover (c)  
 612 Bowen Millie (c)  
 613 Hopson Hattie (c)

614 Chapman Sarah (c)  
 615 Bule Ernestine (c)  
 616 McNeal Lonnie (c)

Johnson Intersects  
 (Not open between Johnson and Baxter) Intersects

Baxter Intersects  
 803 Amos Jos (c)  
 804 Green Rena (c)

Bailey Parrie L (c) drsmkr  
 806 McCloud Nathaniel (c)  
 808 Jones Adeline (c)  
 813 Bridges Lonnie (c)

816 Witherspoon Saml (c)  
 Harp Intersects

**MAUDE AV**—From ½ block southeast of Ruth av, northwest to 2203 Chapel Hill rd (not open)  
 Ruth av begins (not open)  
 Chapel Hill rd Intersects

**MAY**—From 900 Cleveland east to N Roxboro  
 205 Culbreth W Oscar  
 206 Dickerson Lonnie S  
 207 Ross Yuille T  
 208 Hall John H

209ΔCannada Mollie Mrs  
 210ΔDurham Printery Inc  
 211ΔGlenn Adolphus J ⊙  
 212ΔJames Ella B Mrs  
 N Roxboro intersects

**MAYNARD AV E** — From 2800 Farthing east to Roxboro rd  
 101ΔMoran Edw B  
 103 McNamara Lawrence B

105ΔHorner Jas T  
 106ΔMurdock Henry G ⊙  
 108ΔTilley H Coleman ⊙  
 110ΔMulholland Christopher C

Ir ⊙  
 112ΔMcCullers J Linwood ⊙  
 114ΔBloodworth Harvey W ⊙  
 116 Olias Geo E  
 116½ΔDriver Floyd L

Highland av ends  
 201ΔTilley Wm A ⊙  
 202ΔWaters Horace W ⊙  
 203ΔAlbright Pattie W Mrs ⊙  
 204ΔIngram John H ⊙

206ΔSuggs R A Billy ⊙  
 Roxboro rd Intersects

**MAYNARD AV W** — From 2800 Farthing west to Shenandoah av  
 102ΔHarper C Bruce ⊙  
 103ΔCopeland Wade D ⊙

Shenandoah av intersects  
 (not open)

McCALL (Changed to Mason)

**McCOLLUM ALLEY** — From 112 Seminary north ½ block  
 (No houses)

**McCOY PLACE** — From ½ block north of 617 Blanch pl south to Mobile av

506 Rosemond Willie M (c)  
 508 Hardison Jay (c)  
 Branch pl Intersects

511 Arthur Thelma (c)  
 513 Mallory Roberta (c)  
 515 Bynum Melvin L (c)  
 517 Griffin Minnie B (c)  
 519 Edwards Broadie (c)  
 Mobile av Intersects

**McMANNEN** (Continuation of S Mangum) — From Pettigrew southwest to Hillside av (Base line dividing east and west streets) (Walk only between Lakewood av and Hillside av)

303ΔPerry Wm P furn stge  
 305 Perry Major J  
 307 Durham Dairy Products Co (storage)

309 Vacant  
 311ΔNu-Tread Tire Co reprs  
 313 Whitefield John P confr  
 Cora begins

403ΔMcGbee Alvarador Mrs  
 406 Ivey's Furn Dirs Supply Co (stge)

406½ΔBane's Woodwork Shop cabtmkrs  
 407ΔDean Ernest M  
 408ΔBergman Harry R

411ΔBragg Clement G  
 412ΔCooksy Wayne H ⊙  
 501ΔJordan Chas E ⊙  
 502ΔJones Lillian B ⊙  
 503ΔBeck W Early ⊙

Muse Wm M ⊙  
 504 Blocker Frank L  
 Typewriter Exchange

507ΔBrogden Mary Mrs  
 508ΔAlderman Nora Mrs ⊙  
 510ΔFrye Nettie D Mrs bdg  
 511 Smith Kath Mrs  
 Watkins Newton

514ΔHutchins Lena C Mrs  
 515ΔAshley S Worth  
 516ΔPerry Wm P ⊙  
 517ΔThomas Arch P

521 Hopkins Thos L  
 McCullen Herbert  
 522ΔBootbe Mary E Mrs ⊙  
 524ΔDillman Jesse E

526 Foreman Milton B  
 Spicker Jean Mrs  
 530 Rigshoe Clyde  
 603ΔHargrove Hezzie C

605ΔBagwell Wm B ⊙  
 607ΔParker Ada L Mrs  
 609ΔAurty Alf K  
 610 Newton Leo G

611ΔBullock Henry L  
 Pernell Wm C  
 613ΔRepass Jack O  
 ΔTisdale Viola J Mrs

614 Griffin Chas L  
 615ΔKirby Nathan J  
 616 Daniel Thos L  
 618ΔRichardson M Ralph ⊙  
 619ΔCity Fire Dept Engine Co No 4

Cobb Intersects  
 700 McCall Murdock (c)  
 701ΔApter Morris ⊙  
 702 Shaw Jas (c)

702½ Davis Jas (c)  
 704 Mitchell John (c)  
 705 Nunn Thos H (c)

Bottom al begins  
 706a Davis Rosa B (c)  
 706b Bivins Martha (c)  
 707a McDougald Henry (c)  
 707b Hall Richd (c)

708 Brunson Fred (c)  
 709a Lyon Sylvester (c)  
 709b Herman Lillian (c)

Old Line Legal Reserve Life Insurance

114-116 W. Parrish St. — Tel. R-114

Home Office, Durham, N. C.

NORTH CAROLINA MUTUAL LIFE INSURANCE CO.  
 "NO HOME COMPLETE WITHOUT NORTH CAROLINA MUTUAL POLICIES"

**Dr. Pepper**  
 GOOD FOR LIFE!  
 5¢

3-A-DAY KEEPS  
**ENERGY** up  
 at 10-2 & 4

**PET**  
ICE CREAM

**PET**  
Dairy  
Products  
Co.

Pasteurized  
Dairy  
Products

Taste the  
Difference

PHONE  
L-988

1820  
James St.

WHEN YOU  
THINK OF



THINK OF

**CLAUDE  
HULL  
FLORIST**

FLOWERS FOR  
ALL OCCASIONS

215 N. MANGUM

Phone-  
R-194

# DURHAM BOND & MORTGAGE CO.

CHAS. S. ALLEN, President

REAL ESTATE LOANS -- REAL ESTATE -- RENTALS

Mezz. Floor Depositors Bank Bldg.

Tel. L-0331

**McMANNEN**—Contd  
710 Boyd Gladys (c)  
711a-b Hogan Martha (c)  
712 Rogers Carl (c)  
714 Finnell Saml L (c)

Lakewood av begins  
(Walk between Lakewood av  
and Hillside av)  
Hillside av intersects

**MEADE PLACE** (Formerly Ram-  
sey Alley) — From 410 E Pro-  
ctor southwest beyond Horton Al-  
ley, I north of Ramsey

602 Dancy Mary (c)  
604 Bass Daisy (c)  
606 Johnson Julia M (c)  
608a Barbee Bessie (c)  
608b Washington Narcissus (c)  
610a Dudley Viola (c)  
610b Willis Ralph (c)  
612 Creech Leviter (c)  
614 Berry Annie M (c)  
615 Milles Beatrice (c)  
616 Albritton Dock (c)  
618a McClain Julia (c)  
618b Peoples Jas E (c)

Horton al begins

622 Monroe Donnie (c)  
623 Weaver Andrew (c)  
624 Vinson Vernon W (c)  
6125a Chestnut Lunette (c)  
625b Alston Arlie (c)

**MEADOW** — From Ward west to  
Pierce, I north of Vesson av (not  
open)

Anderson intersects  
Pierce intersects (not open)

**MEBANE** — From 500 Ray al south  
to Fowler av

603 Melton Nezzie (c)  
605 Freeland Harvey (c)  
607a Vinson Etta (c)  
607b Wade Lucille (c)

S Elm ends  
St. Joseph intersects

801 Trapp Rebecca (c)  
803 Frazier Dorsey (c)  
805ΔRobinson Theodosia (c) ⊙  
806 Sutherland Robt (c)  
807 Wilcox Irene (c) ⊙  
808 Jerrell Mary B (c)  
809 Morgan Andrew M (c) ⊙  
810 Wilcox Vera (c) ⊙  
811 Richardson Genevieve (c) ⊙  
812 Cross June C (c)  
813 Scott Corinne (c)  
814 Dunston Willie (c)  
815a Clements Bertha (c)  
815b Lee Lena (c)

Fowler av intersects

**MEMORIAL** — From 300 S Duke,  
west to S Gregon

500 Gubernat Mary L Mrs  
510ΔDurham Dairy Products Inc  
(plant)

S Gregon Intersects

**MEMPHIS** — From 900 Pine east  
to Macklin

207ΔMcCauley Sarah (c) ⊙  
209 Hillard Henrietta (c)

Mason begins

301 Richardson Sampson (c)  
302a Bullock Willie (c)  
302b Wilson Wm (c)  
303a Erwin Alonzo (c)  
303b Wilson Annie (c)  
304 Hobson Winnie (c)  
305 Walker Millie (c)  
306 Thomas Pearl G (c)

Pickett intersects

403 Couington Alberta (c)  
404 Hunter Melvin (c)  
405 Toomer Jas (c)  
405½ Council Anderson (c)  
406 Gillis Myrtle (c)  
407 Yates Isaac (c)  
409 Rose Jas (c)

Macklin Intersects

**MERRICK** (Hayti) — From 514 E  
Emstead, southwest to E Law-  
son (not open between Linwood  
av and Massey av)

es 1 sΔPearson W G Elementary  
Sch (c)

1207 Frazier Hattie (c)  
1209 Wilson Wille M (c)  
1210ΔMorrisey Davld (c)  
1211 Simms Jos (c)  
1212 Smith Ethel (c)  
1213 Barbee Edna (c)  
1214 Burch Artb (c) ⊙

Simmons Intersects

Linwood av Intersects

(Not open between Linwood

av and Massey av)

Massey av Intersects

Price Intersects

Dunbar Intersects

1605 Bagley Ethel M (c)  
1607 Rainey Eug W (c)  
1608 Latta Flora (c) drsmkr  
1609 Malone Wm C (c)

Dupree Intersects

E Lawson Intersects

**MEUSE** — From Yancey south to  
Parker, I west of S Duke (not  
open)

Parker intersects

**MIAMI BLVD** (Also known as Ra-  
leigh rd)—From E Main north-  
west to E Geer (near Eastern  
limits)

Taylor ends

— Pine Hill Cemetery

Durham County

City limits

Liberty Intersects

N Benjamin ends

—ΔForks The restr

—ΔSix Points Service Sta fill  
sta

—ΔThurston Motor Lines

Gary intersects (ns not open)

Holloway intersects

7th av intersects (ns not open)

1117ΔMcKinney Judd L ⊙

1119ΔOakley Malphus H ⊙

1121ΔCheek Wesley A ⊙

1123ΔNorth Evelyn Mrs ⊙

1141ΔRlves Thaddeus C ⊙

Fiske ends

1203ΔCopeland Chester C ⊙

1210ΔHurst Carl C ⊙

1212ΔDixon Wm ⊙

1214 Vacant

1215ΔHenderson Marjorie K Mrs  
⊙

1216ΔHawley Wayne B ⊙

1218ΔMoser Preston ⊙

1219ΔWest Hanson H ⊙

1220ΔFerrell Lester jr ⊙

1223ΔCottle John W ⊙

1224ΔBowling Edwin H ⊙

1228ΔMonk Benj C ⊙

1229 Thomas Ira T ⊙

1230ΔDavis H Phillip ⊙

1231ΔLucas Geo ⊙

1232ΔBuckner Theo H ⊙

1233ΔTyndall Mattbew O jr

1234 Ellington May Mrs ⊙

1238ΔAlexander Lella S Mrs ⊙

Juniper intersects

Flora ends

Holly ends (not open)

Drew intersects

1502ΔBlackwell Jas M

1503ΔPeterson Lars G

1504ΔDodgen Albert J

1505ΔStone Albert M ⊙

1506 Vacant

1509ΔMossier Cameron D L R V

1510, Hobgood Geo L ⊙

1511 Diamond Wm R ⊙

1512ΔYoung Edw M

1513 Bloom A Ward

1514 Claypool W Kenneth

1517ΔMansfield Walter D

1518ΔRamsey Wade C

1519 Allers John C jr

1520ΔWallace Jos J

1522ΔBush Jephtha H  
1525ΔSchachner Jos  
1526ΔDalton Otho R ⊙  
1527 Olshansky Nata  
1529ΔPollander Leon M gro  
1702 Dickerson Ada B Mrs  
E Geer intersects

**MICHIE ALLEY**—From 301 Petti-  
grew south to New  
(No houses)

New intersects  
Jackson Intersects

**MIDDLE** (East Durham)—From 1/2  
block northeast of Bowen south-  
west beyond Byrd, I west of Res-  
ervoir

501 Raleigh Carrie H (c)

502 Fogg Alex (c)

Bowen intersects

601 Bynum Alvis (c)

602 Williams Saml S (c)

605 Seegers Horace (c)

606 Shaw Jerry W (c)

609 Kuffin Eliz (c)

610 Segers Carsey (c)

610½ Martin Jessie (c)

611 Moody Mary (c)

612 Page Jos (c)

615 Holloway Josephine (c)

616 Seegers Benj (c)

619 Lee Minnie (c)

Byrd begins

620 Harrls Harvey (c)

623 Hunter Thos D (c)

624 Williams Noah (c)

**MIDWAY AV** (Sherron Acres) —  
From Lynn rd south to Spring

O'Neill Dalton

Joyner J Robt ⊙

Harris Jas H ⊙

Morton Bryant B

Malone Grace

**MILTON AV**—From 1200 W Main  
south beyond Morehead av (not  
open between Carroll al and 906)

105ΔDurham Bldrs Supply Co

—ΔScott Coal Co

Sou Ry crosses

119ΔCary Lbr Co Inc (whse)

120 Smlth Whse (L&MTobCo)

Ferrall begins

206ΔCary Lbr Co Inc (mill)

208ΔCary Lumber Co Inc (ofc)

Spring begins

302ΔGholson Belle C Mrs ⊙

ΔCliff Wood & Kindling Serv

306ΔWilson Frances

308ΔHudgins Lee S

309ΔBrogden Eug M

310ΔBrogden Cloanthis I

311ΔGrady Wm C

312 Senter Jos L

313ΔSorahan Louls W

314ΔFoster Jas C

315ΔHigh Paula H Mrs

Wilkinson av intersects

401ΔUpchurch Chas F gro

402ΔGarrard Lella M Mrs ⊙

403ΔChristie Frank D

404ΔBurns Clinton T ⊙

405 Jeffreys Jos E

405½ Carter Lillie D Mrs

407ΔLindsey Jas L

408ΔHall Millard O

409ΔMcCommons Lyda B Mrs

410ΔMcNeill Fannie M Mrs

414ΔTeer Dwight L ⊙

416 (See 802 Burch av)

Burch av intersects

502ΔKirk Ralph A ⊙

504ΔAndrews Cora Mrs ⊙

505ΔWarren Hubert T ⊙

507ΔCraig Extra C ⊙

508ΔWilkinson Mary P Mrs ⊙

509 Vacant

511ΔO'Neill Jas E

O'Neill Mamie N Mrs nurse

512ΔHarward Mabel P Mrs ⊙

Exum begins

514ΔGattis Hattie H Mrs ⊙

W Chapel Hill intersects

# CLAUDE M. MAY

Painting — Papering — Decorating

105 W. Chapel Hill St.

Tel. L-0381

CONTRACTING
REPAIRS
REFRIGERATION
MOTORS
APPLIANCES

# DURHAM ELECTRIC CONSTRUCTION CO.

113-119 ORANGE ST. PHONE R-739

**MILTON AV—Contd**  
 606 Bowling Chester P  
 A Ragan John L  
 607 A Kelvin Hettie Mrs  
 608 Sessoms Louise E  
 609 McNeill A Wade  
 611 Massey Jas  
 612 A Cates A Fayton  
 613 A Woods W Hugh  
 614 A Jeffreys Florence Mrs  
 615 Wagoner Henry T  
 616 A Gresham Chas H  
 618 Parrish Franklin L  
 Jackson Intersects

700 Craddock Mary (c)  
 702 Ruffin Neeley (c)  
 704 McCauley Flora (c)  
 707 Floyd Lukes (c)  
 708 Brown Eddie (c)  
 709 Covington Sallie (c)  
 710 Spivey Redmond (c)  
 711 Austin John (c)  
 712 Pittman John (c)  
 713 Turner Ernest (c)  
 714 Morgan Jennie (c)  
 715 McCloud Norwood (c)  
 716 Bynum Wm (c)  
 717 Gibson Mannie (c)  
 718 Minor Jas A (c)  
 719 Lynn Mary (c)  
 720 McCuilers Lula (c)  
 Yancey Intersects

302 Martin Bertha (c)  
 Carroll al begins  
 (Not open between Carroll al  
 and 906)  
 906 Harrington Herbert (c)  
 912 Atwater Flossie (c)  
 914 Merritt Sarah (c)  
 916 Warren Rohit (c)  
 Morehead av Intersects  
 1005 (905) Lane Mary (c)

**MINCEY — From Hillside Park**  
 southeast to 1504 Fayetteville  
 end Hillside Park (c)  
 310 Hedgepeth Calvin (c)  
 312 Bailey Ara (c)  
 404 Tilley Cornelia (c)  
 406 Williams Janie (c)  
 408 Edwards Philip (c)  
 410 Noell John E (c)  
 411 Norman Miranda (c)  
 412 Thompson Ellie (c)  
 Fayetteville Intersects

**MINERVA AV — From 1/2 block**  
 east of N Duke, west to 300 N  
 Buchanan rd  
 N Duke Intersects  
 N Gregson Intersects  
 1002 A Mills Hermus C  
 1004 A Tilley M Talmadge  
 1005 A Norwood Geo D  
 1006 A Cole Eug D  
 1007 A Lewis H Howell  
 1008 A Pate Effie V Mrs  
 1009 A Leftwick Wayne B  
 1010 A Umstead Ben J L  
 1011 A Johnson Annie B Mrs  
 1012 A Ware Ronald E  
 1014 A Silver Rosa R Mrs  
 1015 A Lehman Birdie K Mrs  
 Kronheimer Lillie  
 Lehman Harry W  
 1016 A Christie Hayden B  
 1016 1/2 A Whitley Ray R  
 1018 A McCoy Edw T  
 1020 A Boyd Richd B  
 1021 Bland The

Apartments:  
 10 Newsom Dallas W  
 24 Vaughn Walter W  
 32 Smith Janet  
 42 Stocker Fredk W  
 Street continued  
 1022 A Glenn Paul W  
 1026 A Crisp G Rountree  
 Watts Intersects  
 1107 A Bozarth Frank D  
 1108 A Williamson Harvey L  
 1110 A Card Wilbur W  
 N Buchanan rd Intersects

**MINT — From Smith southeast**  
 to Eric, I south of 1300 Glenn  
 (No houses)  
 Eric Intersects

**MISSION ALLEY — From 810 N**  
 Mangum, east to Kelly al  
 106 Burton Saml (c)  
 107 Tyson Arth (c)  
 109 Mack Wm (c)  
 109 1/2 Harrington Geo (c)  
 111 Lunsford Wm (c)  
 113 McEachin Clara (c)  
 115 Smith Geo E (c)  
 115 1/2 Smith Wade (c)  
 Kelly al begins

**MITCHELL — From Drew north**  
 beyond E Geer, east of N & W R Y  
 (not open)  
 E Greer Intersects

**MOBILE AV (Hayti) — From 1/2**  
 block west of McCoy pl, east to  
 600 Fayetteville  
 401 Fairley Margt (c)  
 402 White Margt (c)  
 McCoy pl ends  
 Henry al ends  
 503 Holloway Sallie (c)  
 505 Ferrell Maynard (c)  
 506 Crawford Edw (c)  
 Chess pl begins

507 Little Minnie (c)  
 508 Tucker Alice (c)  
 509 Shaw Percy (c)  
 510a Charles Agnes (c)  
 510b Waters Henry (c)  
 511 Johnson Alice (c)  
 512 Brown Nossle (c)  
 513 Young Ola (c)  
 514 Morris Della (c)  
 515 Russell Kath (c)  
 516 Lewis Letha (c)  
 518 Robertson Pearl (c)  
 E Proctor ends

601 Evans Wesley (c)  
 602a Mitchell Lemetta (c)  
 602b Lyon Graham (c)  
 603 A Morgan Jas A (c)  
 604 Gillis Carrie (c)  
 605 A Murchison Geo (c)  
 606a Norwood John (c)  
 606b Eaton Crawford (c)  
 607 Sutton Fred (c)  
 608 White Rock Community  
 Center (c)  
 609 Hall Elliott (c)  
 611 Green P Edw Rev (c)  
 613 Vacant  
 Fayetteville Intersects

**MOLINE E (Hayti)—From 2500**  
 Pine southeast to Fayetteville  
 204 Thomas Arth (c)  
 206 Johnson Isaac (c)  
 207 Clements C Alphonse (c)  
 209 Baker Claude (c)  
 213 Bethea Lillie (c)  
 214 Smith Pinky (c)  
 215 Jones Lennon (c)  
 216 Eades Lillie M (c)  
 217 Hopkins Dave (c)  
 Bern Intersects (ss not open)  
 301 Eller Mildred R (c)  
 302 Barbee Herman (c)  
 304 Horne Bertha (c)  
 315 Thompson Eli B Rev (c)  
 Concord Intersects  
 418 Wade Temple (c)  
 Fayetteville intersects

**MOLINE W — From 1500 Pine**  
 northwest to South  
 104 Jenkins Thos (c)  
 106 Treadwell John D (c)  
 107 Butler Ernest B (c)  
 108 Leake Evelina (c)  
 109 Johnson Wm (c)  
 110 English Gatewood (c)  
 111 Wheeler Laura (c)  
 112 Couch Laura (c)  
 113 Singleton Lizzie (c)

114 Drake Janey (c)  
 116 Stroud Cath (c)  
 South Intersects

**MONMOUTH AV — From 1200**  
 Glendale av west to N Buchanan  
 rd (not open between Washington  
 and N Duke)  
 215 A Rogers Edith Mrs  
 216 A Gladstein Melvin  
 217 A Fuller T Fred  
 218 A Weeks Albert D  
 219 A Airheart John M timber dir  
 220 A Choate Jos R  
 221 A Couch Leon  
 222 A Johnson Hubert L  
 224 A Lyon Doyett H  
 225 King Claude E  
 226 A Fogleman Luther L  
 227 A Wilson Max  
 228 A Freedman Saml  
 North Intersects

300 A Seay Maurice H  
 303 A Harvey J Shields  
 305 A Richardson Nancy A  
 306 A Cox Dora J Mrs  
 307 A Harris Leonidas Y  
 plstr  
 308 A Parks David H  
 310 A Warren Jerome M  
 313 A Moore Geo P  
 314 Hershman Morry  
 Washington Intersects  
 (Not open between Washing-  
 ton and N Duke)  
 N Duke Intersects

903 A Newcombe Jas S  
 904 A de Bruyne Bartel L  
 905 A Fleasants Oscar M  
 906 A Pridden W Linton  
 907 A Glenn Waite M  
 908 A Strayhorn Ralph N  
 909 A Smith Anna F Mrs  
 910 A Brewster Lawrence F  
 911 A Allen Irving E  
 912 A Covington Dorothy W Mrs  
 N Gregson Intersects

913 A Friedman Slegfried  
 915 A Griggs Lillian B Mrs  
 916 A Meier Otto Jr  
 917 A Chick Clyde F  
 919 A Holt Jos H  
 920 A Gray Wm R  
 921 A Sanders C Richd  
 922 A Patton Wm R  
 923 A Mason Jos K  
 924 A Ramsey Jas H  
 926 A Carr John F Jr  
 N Gregson Intersects

1001 Griffin Henry R  
 1002 A White Oscar J  
 1003 A Branch Mittie B Mrs  
 1004 A Bass Arch L  
 1005 A Green C Sylvester  
 1006 A Harward Alice A Mrs  
 1007 A Newton Mary E Mrs  
 1008 A Robertson M DeBerniere  
 1010 A Dai Bingham  
 1011 A Smlps John A  
 1012 A Strickland John J  
 1013 A Murdock J Allen  
 1014 A Smith E Carver  
 1015 A Byrd W Ernest  
 1016 A Stone Robt L  
 Baldwin Una B Mrs  
 1018 A Copeland Emma T Mrs  
 1020 A Matthews A David  
 1021 A Fowler Marion B  
 1022 A Young Nannie H Mrs  
 1023 A Silver Milton B  
 1024 A Patterson Karl B  
 1025 Salmon Apartments  
 Apartments:

1 A Jacobs J Harold  
 2 A Baker Wm E  
 3 A Ham Marlon A  
 4 A Rutherford Robt J  
 5 A Addington Leroy H  
 6 A Miller Morris M  
 Street continued  
 1026 A Boddie Jas W  
 1028 A Holloway Eliz E Mrs  
 Watts Intersects

Old Line Legal Reserve Life Insurance

114-116 W. Parrish St. — Tel. R-114

Home Office, Durham, N. C.

# NORTH CAROLINA MUTUAL LIFE INSURANCE CO.

"NO HOME COMPLETE WITHOUT NORTH CAROLINA MUTUAL POLICIES"

Dr Pepper

3-A-DAY KEEPS ENERGY UP

at 10-2 & 4

GOOD FOR LIFE!

5¢

BIGGER DRINK



BETTER TASTE 5c

LICENSED  
**SANTOSI**  
CLEANER

**Scott & Roberts**  
**Sanitary Dry Cleaning Co.**

15% DISCOUNT ON CASH and CARRY DRY CLEANING

**Tels. N-135 L-961**

**Kennedy's Auto Service**

Wrecked Cars Completely Rebuilt



267 Holloway St.

Phone J-0501

**MONMOUTH AV—Contd**  
1108ΔLaprade Wm T ⊙  
N Buchanan rd intersects

**MONROE AV — Southwest 1 blk to 3000 University dr**  
2904ΔRigshee Jesse J ⊙  
2908ΔEckenhoff Jas E  
2912ΔRigshee W Norman ⊙  
2914ΔRigshee Jennie Mrs ⊙  
University dr intersects

**MOORE (Haytt) — From 700 Pine east to Pickett**  
204 Cannady Addle (c) ⊙  
206 Atwater Thos J (c) ⊙  
207 Parrlsh John (c)  
208 Bullock Dock (c)  
209 Staton Jessie (c)  
210 Farrar Wm (c) ⊙  
211ΔParker Edw P (c)  
213 Lawrence Emma (c) ⊙  
Pickett intersects

**MOREHEAD AV — From 400 Matthews west to Anderson**  
205ΔMorehead Av Service Sta fill sta  
Blackwell ends  
207 Am Tob Co Inc The (whse) Carrington ends  
213ΔRobinson Thos V  
215 Whitaker J Howard King Rolt J  
Carr ends  
301ΔJones M Drucllla  
303 Armstrong John C  
305ΔWeatherford John A ⊙  
307ΔSmith Jas A ⊙  
Smith Jas A & Son plstrs  
310 Safeway Gro  
314 Shepherd Norman C  
312ΔZuckerman Sol  
314 Zuckerman Norman C  
316 Shepherd Norman C gro  
Willard intersects  
402ΔCohh Clarence H ⊙  
406ΔMurray Henrietta F Mrs ⊙  
408 Vacant  
410ΔO'Shea Horace W ⊙  
S Duke intersects  
502ΔJones Florrie L  
506ΔCohh Nellie R Mrs ⊙  
512ΔWhite Gilbert C ⊙  
515 (See 804 Duke)  
518ΔBrower Alf S  
609ΔWarren W Frank  
617ΔJohnson J Eric ⊙  
618ΔStagg Mary W Mrs  
ΔNicholson Sterling J ⊙  
619ΔKihler A Franklin  
ΔWhitcomb John C  
Vickers av intersects  
707ΔBroughton Ray ⊙  
710ΔHohgood Mattie P Mrs  
Shepherd intersects  
Arnette av intersects  
907ΔBonapart Mary (c)  
Milton av intersects  
909 Tapp Claiborne (c)  
910ΔMcCall Walter (c)  
912 McClain Rossie (c)  
913 Hardee Hattie A (c)  
914 Baynes Georgianna (c)  
916 Taylor Mary I (c)  
918 Mills Jas (c) ⊙  
Carroll intersects  
1000 Mt Temple Holy Church (c)  
1001ΔWatson Irene (c)  
1004 Hardee Hattie A (c) gro  
1006 Cannada Artrola (c)  
1007 McCain Rolt (c)  
1008 Brown Hollis (c)  
1009 Gaither Martha (c)  
1010 Edwards Ollie (c) ⊙  
1011 Elliott Geo (c)  
1012 Sellars Surk (c)  
Rock begins  
1101ΔBradshaw Ollie (c)  
1103 Johnson Wallace S (c)  
1105 Pratt Ella (c)  
1106 Durham Hebrew Cemetery  
1107ΔHarrls John H (c)

1111 Greene Jos (c)  
Fairview begins  
1203 Graham Carlin P (c)  
1205 McGhee Olivia (c)  
1207ΔHogan Chas (c) ⊙  
Cornell begins  
1301 Johnson Chas (c)  
1303 Smoot John (c)  
1305 Bagley Least (c)  
1307 Kelley John (c)  
1309ΔMcLester Chas E Rev (c)  
1311 Second Baptist Church (c)  
Kent intersects  
1401 West End Billiard Parlor (c)  
1403 Friendly Shoe Shop (c)  
reprs  
1405 Morehead Barber Shop (c)  
1405 (2) Cross Jas H (c) soft drinks  
1405½ Doby Cleaners (hr)  
1407ΔWilkinson Wm D gro  
1409ΔPurity Stores (hr) gros  
1411ΔBlalock's Service Sta fill sta  
Moreland av begins  
1501ΔDurham Marble Works monumental works  
1503 Holloway Sim jr (c) restr  
1507 Pettway Jas E (c) cant mkr  
Rosedale av begins  
1601ΔHeflin John H  
1605ΔNorwood Lewis C ⊙  
1607ΔCurrin Wm E  
Chapel Hill rd begins  
Maplewood av ends  
Rex intersects  
Burke begins  
Lake begins  
Norwood av begins  
Anderson intersects

**MORELAND AV—From 1500 Morehead av south to High (not open between 1215 and High)**  
1004ΔLangley Alonzo (c) ⊙  
1005 Brown Claudie (c)  
1006 Spikes Minnie (c) ⊙  
1007a Parker Victor (c)  
1007b Poole Rolt L (c)  
1009 Greer Chas (c)  
1010 Oldham Roberta (c) ⊙  
1011 Salmons Henry Rev (c) ⊙  
1012ΔNunn Dollie (c) ⊙  
1013 Cozart Walter (c) ⊙  
1014 Wilkerson Octavius E ⊙  
gro  
1015 Laws John (c)  
1016a Younger Wm P (c)  
1016b Daniels John F (c)  
1017 Fogg Jack (c)  
1018 Richmond Georgianna (c)  
1019 Taylor Saml S (c)  
1020 Mehane Sadie (c) ⊙  
1021 McDaniel Wm W (c)  
1022ΔCozart Augustus C (c) ⊙  
1023ΔSingleton Jackson (c)  
1025 Wood Jas (c)  
1026 Euhanks Chas (c)  
1027 Jones Luvenia (c) ⊙  
1028a Lyde Jas (c)  
1028b Bass Thos (c)  
1030 Cozart Wm (c)  
1031ΔMcQueen Frank (c)  
1032ΔFreeland Alhert (c)  
1034 Dark John R (c)  
Halley intersects  
1100ΔJoyner Peter J (c) ⊙  
1102 Marsh Isaiah (c) ⊙  
1103ΔMoore Lillie J (c) ⊙  
1104 Edwards John A (c) ⊙  
1105ΔWinston Louis F (c) ⊙  
1106 Blount Jas (c)  
1107 Chavis Vera (c)  
1109 Jamison Raymond (c)  
1110 Rich John E (c) ⊙  
1111 Green Sophronia (c)  
1112 White Ida (c) ⊙  
Gunter intersects  
1200ΔHester Amella (c)  
1206 Ruffin Benj (c)  
1207 Wehh Bunny (c)  
1208 Rohlson Van (c)  
1212 McDougle Henry (c)

1213 Vacant  
1214 Vacant  
1215 Guy Bessie L (c)  
(Not open between 1215 and High)  
W Lakewood av intersects  
Blvins intersects  
High Intersects (not open)

**MORGAN — From 415 N Mangum west and northwest to W Main**  
103 Vacant  
109ΔGlenn's Grocery  
113 (117½) Holloway A L & Son hksmiths  
114ΔDunaway Inc printers  
115 Vacant  
116ΔEster's R A Leather gds  
117ΔBrady's Welding Serv  
118ΔJohnson O A Realtor  
Carlton Alonza P real est  
Bowden Oscar real est  
Johnson Otis A notary  
Edwards-Jernigan (stge)  
120 Goins Paul J sign ptr  
125ΔDr Pepper Bottling Co of Durham Inc  
126ΔDurham Tire Exch  
128ΔMarkham J C & Son farm supplies  
Rigsbee av intersects  
201 Vacant  
205 Royall Hardy E prod  
207 Vacant  
209ΔFarmer's Cafe restr  
211-13ΔStone Bros & Byrd feed  
Pleasant al begins  
215-17ΔDiamond Feed Store  
219-23 Piedmont Furn Co (stge)  
Holland ends  
224 Mack's Furn Co Inc  
224½ Vacant  
226ΔNoland Co Inc plmh supplies ne cor Durham City Armory Auditorium  
Foster intersects  
301-03 Vacant  
302ΔSou Parts & Elec Co whol  
303ΔKornegay Motor Inc  
314-16ΔMay D C pntnr and wall paper  
318ΔModern Elect Co Inc contrs  
319-21ΔMontgomery & Aldridge fill sta  
Roney intersects  
400ΔDurham Trans Corp hus terminal  
406 Chisenhall Jennie W Mrs  
408 Cole Jos C  
416ΔDurham Radio Serv reprs  
413ΔRoanoke Electric Co contrs  
420ΔOrkin Exterminating Co  
422 Allen & Allen (c) clothes prsrs  
424ΔBill's Sandwich Shop restr  
426 US Army Dispensary  
Morris intersects  
sw corΔMiller-Hurst Inc auto tires and accessories  
503-05ΔRolling Pin Bake Shop The  
507ΔHerdnon Chas M jr fish  
509ΔKellam Jas W  
510 Vacant  
518ΔMurdock Ice & Coal Co Inc  
519ΔDurham Furn Co Inc fnshrs  
N Great Jones ends  
N & W Ry crosses  
N Fuller intersects  
N Duke intersects  
300ΔCentral Junior High Sch  
305 McBroom Wm  
307ΔAveritt Howard K  
N Gregson intersects  
815-17ΔAldridge Motors Inc autos  
318ΔAndrews Thos B  
320ΔWoods Alvis A  
321-23ΔStephenson-Willson Inc autos

COOKING Mangum at Holloway St. HEATING  
**Public Service Company of N. C., Inc.**  
"THE GAS COMPANY"  
Office Phone N-121  
Refrigeration Service Dept. Phone F-0302 Water Heating



# NORTHWESTERN MUTUAL LIFE INSURANCE COMPANY

**MORGAN**—Contd  
824 Jones Mary H Mrs ©  
Whitaker Lessie drsmkr  
827 Rhew Jos M

Jones intersects  
Watts intersects  
W Main intersects

**MORNING GLORY AV (Edgemont)**  
—From 901 E Main north and  
southeast to N Plum  
908 Temple J Harvey  
912 Cain J Robt ©  
914 Baldwin Chas E

Belt begins

1003 Clements Chas A  
1004 Church of God The  
1005 Johnson Connie L  
1007 Hundley Clem L  
1008 Roberts Callie Mrs  
1009 Parrish Maggie L Mrs  
1011 Mangum Sanford

N Elm intersects

1101 Hoggard Marshall C  
1103 Creel Lynwood F  
1105 Bunn Herman O  
1106 Vickers Chas F  
1107 Suggs Oren T  
1108 Vicker's Grocery  
1113 Wallace J Benton

N Alston av intersects

1203 Eatman Eliz A Mrs  
1204 Pearce Louie L Mrs  
1205 Page Bruce C  
1205 Ienhour Roy E  
1207 Patterson Wm A  
1209 Moore David A Jr  
1211 Pledger Alton C  
1212 Griffin John L ©

N Holman intersects

1302 Ferrell J Bondell  
1306 Leesnitzer Edw J  
1308 McDonald Oscar M

N Blacknall ends

1406 Bray Danl L  
1408 Blackmon Lewis M

N Goley ends

1502 Beckwith Narsie  
Lee Jessie ©  
1504 Sykes Inez W Mrs  
1506 Rhodes Fredk W  
O'Neal Eliza R Mrs  
1508 Warren Henry L  
1510 Fitch J Frank ©  
1512 Peele Clyde A  
1516 Crabtree Lee  
1518 Gross Saml H  
1520 Cash Buck

N Plum ends

**MORRIS**—From 400 W Main north  
to Washington

101 1/2 Durham Beauty Academy  
102-04 Kaplan's Shoe Shop reprs  
102 1/2 Vacant

106 Broadway Early T meats  
108 Durham Recreation Center  
bowling alleys

111-13 Salvation Army The  
(citadel)

ANoblitt Carl L

Manning pl ends  
115 Chandler Amanda G Mrs bdg  
120-24 Durham City Hall  
bsmt City Water Dept (mach  
shop)

Boy Scouts of Am  
AGirl Scouts Inc  
lobby Morgan Mary L confr  
1st AFamily Serv Assn  
City Juvenile Court  
City Probation Officer  
County Probation Officer  
County Juvenile Court  
City Board of Adjustment  
City Planning Director

Rooms:

1 City Electrician  
2 State Highway and Public  
Works Comm  
3 City Engineer  
City Director of Public  
Works  
4 City Bldg and Plmbg Insp

6 City Tax Collr  
City License Inspectors  
7-8-9 City Water Dept  
10 City Manager  
City Clerk  
City Treasurer  
11 City Auditor  
12 City Purch Agent  
14 City Bd of Education  
City Schools  
15 City Dept of Public Recrea-  
tion

2d fl City Council  
City Mayor (ofc)

Morgan intersects

201 Tuck Robt A  
203 Parton Dea  
204 Yarbrough Madison S  
207 Adams Ebbie Mrs  
208 Cox Kate M ©  
209 Hill Shepherd M  
210 Roberts Mamie E Mrs  
212 Gartrell Alma Mrs furn rms  
Grey Thos saw filer  
215 Imperial Tobacco Co of Great  
Britain and Ireland Ltd  
The

216 Ross Leslie W ©  
French Kenneth R  
222 Andrews Eliz J Mrs ©  
224 Proctor Wm L ©

Randolph begins

301 Scarborough John H  
302 YSO YMCA  
DUO Nail Jewish Welfare  
Bd  
DUO YWCA  
305 Slater Allan T ©

Hunt begins

402 Lindsey Wm C  
403 Byars Jamerson  
404 Jones Margt S Mrs ©  
405 Byrd Flonnie E Mrs ©  
407 Stephens N Pearl Mrs ©  
408 Sears Mary E ©  
410 Stranger Paul P  
411 Quaquay Mary K Mrs ©  
412 Vacant  
413 McCracken Mary C Mrs ©  
414 Hammond Garfield  
415 Duke J Worth  
Bachelor Ector C  
416 Riley Albert  
420 Whitesell Geo M ©  
423 B-C Remedy Co medicne  
mfrs (patient and pro-  
prietary)  
424 Spathis Jerry ©  
426 Vacant

Corporation intersects

Toro Ball Park  
Washington intersects

**MT VERNON (Part formerly Link  
Place)**—From 500 S Queen south-  
east to Branch pl to Ramsey

401 Jones Millie (c)  
401 1/2 Robinson Rosetta (c)  
402 Walden Allie B (c)  
403a Gardner Hattie (c)  
403b Slater Georgia (c)  
403 1/2 Lipscomb Beulah (c)  
404a-b Holden Rebecca (c)  
405 McKnight Jas (c)  
406 Drice Sarah (c)  
407 Williams Clara (c)  
408a McCauley Frances (c)  
408b Russell Ida (c)  
409 Jones Wm (c)  
411 Hartsoe Lee (c)  
413 Chapman Arletha (c)

Ramsey intersects

500 Faison Wm (c) gro  
502 Faison Wm (c)  
504 Brown Belle (c)  
506 Brown Wm (c)  
508 Vacant  
510 Oliver Henry (c)  
512 Dempson Nell (c)

Branch pl intersects

**MOZZELLE**—From 300 Raynor east  
1/2 block, 1 north of 2400 Long  
(not open)

**MULBERRY**—From S 9th northwest  
along north side of Southern Ry  
to Hillsboro rd

Oregon begins  
Alexander av begins  
14th intersects

2504 Mangum Royster  
2508 Taylor Dock G  
2512 Williamson Edw O

15th begins

2602 Durham Fredk L  
2606 Rigsbee Lewis M  
2608 Southard Arth E  
2612 Fisher Duncan J  
2614 Smith Theo T  
2618 Smith Luther A  
2620 Threatt John B

16th begins

2700 Utley Arth W  
2704 Blackmon Wm L  
2706 Allen G Cleveland  
2710 Griffin Rufus D  
2712 Smith Saml  
2716 Allen John R ©

Crabtree begins

2800 Peterson Albert (c)  
2802 Boulware Arth (c)  
2804 Boulware Mattie (c)  
2806 Bell Nannie O (c)  
2808 Jones Elzie (c)  
2810 McCullough Simon (c)  
2812 Boler Chas (c)

Hicks begins

2908 Davis Tim (c)  
2910 Simms Addie V (c)  
2912 Outen Mittie (c)  
2914 Nunn Allen (c)  
2916 Harris David (c)  
2918 Jackson Thos J (c) © gro  
2930 Walker Edw (c)

Hillsboro rd intersects

**MURPHY (Hayti)**—From 1100 E  
Pettigrew southeast to Cole

303 Davis McCoy (c)  
305 Williams Rosa (c)  
307 Howard Ethel (c)  
309 Gooch Trilby (c)  
310 Gibson Emerson L (c)  
311 Prince Beulah (c)  
312 Allen Jas (c)  
313 Pegram Alonzo (c)  
315 Singletary Marvin (c)  
317 Satterwhite Thos (c)

Glenn intersects

401 White Norris (c)  
402 Barbee Henry (c)  
403 Patterson Arzabelle M (c)  
404 Cagle Florence (c)  
405 Cross Nettie (c)  
406 Dennis Jas B (c)  
407 Lee Chas (c)  
409 Adams Jos (c)  
411 Mack Abr (c)

Cole intersects

**MYERS**—From Shelton av west to  
Norwood av, 1 south of Morehead

2210 Moore Needham B  
2214 Maynard W Clarence ©  
Norwood av intersects

**MYRTLE DRIVE**—From Duke Uni-  
versity (East Campus) southwest  
and west to Duke University  
(West Campus), intersecting 600  
Anderson

W Main (overpass)

SouRy overpass

W Pettigrew (overpass)

Thaxton av intersects

Pake intersects (not open)

Swift intersects

Oregon intersects

Alexander intersects

2010 Herring Herbert J  
2016 Manchester Alan K  
2021 Horack H Claude  
2022 Wade W Wallace  
Anderson intersects

2101 McFeaters Chas P  
2106 Proctor Arth M  
2111 Carter Bayard  
2114 Vollmer Clement

Markham Ave.—East of Trinity Ave.—On N. & W. Railway

PHONE L-3361

J. P. McGuire Construction Co.



Durham  
Ice Cream  
Co., Inc.

Blue  
Ribbon  
Fast Frozen

ICE  
CREAM

Today  
It's Thrifty  
to Buy  
Quality

800 W. Main

DIAL  
L-963

## THE DEPOSITORS NATIONAL BANK

OF DURHAM, N. C.

Member Federal Reserve System and F. D. I. C.

123  
W. Main

Tel.  
F-144

"Seeking New Business On the Service We Render"

**PET**  
ICE CREAM

**PET**  
Dairy  
Products  
Co.

 Pasturized  
Dairy  
Products

 Taste the  
Difference

 PHONE  
L-988

 1820  
James St.

 WHEN YOU  
THINK OF

THINK OF

**CLAUDE**  
**HULL**  
**FLORIST**

 FLOWERS FOR  
ALL OCCASIONS

 215 N. MANGUM  
Phone-  
R-194

**DURHAM BOND & MORTGAGE CO.**

CHAS. S. ALLEN, President

**REAL ESTATE LOANS -- REAL ESTATE -- RENTALS**

Mezz. Floor Depositors Bank Bldg.

Tel. L-0331

**MYRTLE DRIVE**—Contd  
2117 Vacant  
2122 Maxfield Jos P  
2127 Hanes Frederic M

**NANCY**—From 1800 Avondale dr  
east 1 block  
(No houses)

**NATION AV** (Tuscaloosa Forest)—  
From 1/2 block southeast of Hor-  
ton dr, northwest and southwest  
to W Cornwallis rd, 1 southeast of  
Chapel Hill rd  
2301 Oakley Jas C  
2303 A Cherry Dwlght P ©

Horton dr begins

 2405 Parsons Jas H  
2407 Vacant  
Sarah av begins (not open)  
2510 A Adams Flora V Mrs  
Legion av begins  
2604 Veasey Sterling S ©  
2608 A Bevington Merle M  
2614 A Love Roderick M ©  
Vineyard av intersects  
2708 A Bonner Lyman G ©  
Oxford begins  
2803 A Gergen John J ©  
Francis begins  
W Cornwallis rd intersects

**NEAL** (Hicktown)—From 2300 W  
Pettigrew southwest to Pratt  
106 Lowe Hattie C (c)  
108 Neville Lella (c)  
112 A Wilson Laura (c) ©  
114 Odom Annie (c)

Shirley begins

 202 Glover Mary (c)  
203 Parker Leo (c) Pratt intersects

**NEBD**—From 1/2 block north of  
Cecil south 1 block, 1 east of 2213  
Fayetteville (not open)  
405 Bullard Swindell (c) ©  
407 Rose Guy (c)

 Cecil intersects  
City limit Durham County

**NELSDN** (Hayti)—From 2200 Dtis  
east beyond Lincoln  
207 A Jones Jos W (c) ©  
209 Lucas Norman (c) ©  
Chautauqua av begins

 213 Spencer Levi (c) ©  
215 Gore Robt (c)  
217 Farrington Vernon (c)  
219 Weaver Roosevelt (c)  
Fitzgerald av begins  
Concord intersects

 406 Jenkins Thos J (c)  
408 Hines Jos (c) Duncan ends  
Fayetteville intersects

 506 Pearson Town Gospel Taber-  
nacle (c)  
507 Geer Wm (c)  
508 Page Beatrice (c)  
509 Smarr Edw (c)  
510 Blake Lucinda (c)  
511 Ashford Julia (c)  
513 Freeman Annie (c)  
515 King Henry (c)  
517 Leak John (c)  
601 Leathers Lonnie (c)  
526 (608) Cotton Etta (c)  
528 (610) Hamilton Jake (c)  
701-02 Bass Annie M (c)  
704 Cliffons Benj (c)  
706 Wise Hattie (c)  
Lincoln ends (not open)  
710 Johnson David (c)  
712 Wilson Mary (c)

**NEW**—From 600 Carr northwest to  
Warren

Michie al ends

 306 Lemons John J  
308 Woods Lena C Mrs ©  
Warren intersects

**NEW**—From 2400 E Pettigrew south  
to High  
813 Vacant  
815 McNeal Marle (c)  
817 Vacant  
819 Vacant  
824 Prince Artle (c)

**NEW RALEIGH ROAD** (See Ra-  
leigh rd (New), also Miami Blvd)

**NEWTON ROAD** (West Durham)  
(Also known as Newton blvd and  
Broad Street Extension)—From  
180 Guess rd at Broad northeast  
beyond city limits  
(Durham County)  
(Houses not numbered)  
—A Cash Jesse D

**NDBLE** (Durham County) — From  
2341 Huron southeast to Wayne  
2345 Gray Wm A ©  
Wayne ends (not open)

**NDGALES CIRCLE**—From 1415 S  
Alston av north to Wyatt

**NORTH**—From 200 Broadway north  
to Urban av  
705 A O'Briant Willie J Mrs ©  
706 A Ester Ralph A  
707 A Norden Wm  
709 A Primakoff Abr ©  
710 A Lougee Geo E ©  
712 A Lougee Mary T Mrs ©  
713 A Hessie Dorothy ©  
714 Parrish Wm J

Corporation intersects

 800 A Rayburn Mack  
802 A Emory Jas P  
807 A Renn Albert A  
809 A Williamson Ernest R  
810 A Middleton Mary E Mrs ©  
810 1/2 A Startz Harris L  
819 Apartments  
1 Myers John P  
2 Raichart Richd  
3 Vacant  
4 A Proctor B Gray  
Northwood cir begins  
W Geer intersects  
1001 A North Durham Graded School  
Hargrove ends

 1002a Vacant  
1002b Hinson Jesse (c)  
1004 A Summers Lena (c)  
1006 Vacant  
1007 Beck Robt D  
1008 McCorquodale Marshall A  
1009 Peele Romey L  
W Trinity av intersects

 1100 A Christenson Jas A  
Monmouth av intersects  
Dacian av intersects

 1301 A Ricksiek Danl M  
1303 A Floyd Murray M ©  
Schulken Alice K nurse  
1305 Floyd R Gatewood ©  
1309 Thompson Lee Roy  
1311 Dossett Annie E Mrs  
1313 Crabtree Fred N  
Urban av intersects (not open)

**NDRTHWDD CIRCLE** — North  
and west to 810 North, 1 north  
of Corporation

 201 A Bell John T ©  
202 A Brady Robt ©  
203 A Whitley Jas H  
204 A Whitfield J Perry ©  
206 A Peters Wm J  
208 A Rigsbee Atlas M ©  
209 Arnold Raymond O ©  
210 A Carson Jos L ©  
212 A Mustian Wallace F  
214 A Brennan Donald W ©  
215 A Swain Anson T ©  
216 A Woodhouse C Jas ©  
218 A Everett Eric J © contr  
219 A Duhling John M ©  
220 A Ligets Peter ©

North Intersects

 300 Apartments  
1 A Worsley John C W  
2 A McBrlen Jas A  
3 A Dunbar Clarence E  
4 A Smith Benj E

Street continued

 301 Apartments  
1 A White Fredk E  
2 Selby M Z  
3 Droker Hubert J  
4 A Hinton Edw L

Street continued

 302 Apartments  
1 A Grech Walter  
2 Matteson Rose W  
3 A Stone Wm H  
4 A Horner Beatrice

Street continued

 304 Apartments  
1 A Gregory B F  
2 A Adelman Vincent B  
3 A Morris David J  
4 A Leonard Albert R

Street continued

 305 Apartments  
1 Baker Jos A  
2 Domesek Saml L  
3 Armstrong Russell H  
4 A Robisch Chester E

Street continued

 306 Apartments  
1 Caldwell Harry E  
2 A Johnson Lawrence E  
3 A McCrory Raymond J  
4 A Silverstein Jacob M

Street continued

 308 Apartments  
1 A Anderson Milford  
2 A Thompson Robt E  
3 A Simons Robt L  
4 A Krebs Sidney

Street continued

 309 Apartments  
1 A Shoemaker Clarence R  
2 Engel Richd A  
3 A Myerowitz Jos R  
4 A Charnas Geo

**NDRTDN**—From 912 W Knox north  
to W Club blvd, 1 west of Duke  
1314 A Johnson Jas H jr ©  
1315 A Szenezys Antone ©  
1317 A Wheeler John W ©  
1319 A DeBruyne Anton L ©

Englewood av intersects

 1402 A Reade Eug W jr ©  
1403 Johnson Esther M Mrs  
A Whittemore Robt Y jr ©  
1407 A May Michl D ©  
1411 A Dula Wm C ©

W Club blvd intersects

**NDRWICH WAY, RD 1** (Hope Val-  
ley)

 A Davison Wilburt C ©  
A Dick McDonald D ©

**NORWOOD AV**—From Morehead  
av south to Elmwood av, 1 east  
of Anderson (not open between  
Pike and Elmwood av)  
(No houses)

Myers ends

Pike ends

(Not open between Pike and

Elmwood av)

Auburn begins (not open)

Delaware ends

Elmwood av intersects

**DAK** (Changed to Johns)

**DAK DRIVE** (Forest Hills)—From  
Forest Hills blvd W, west and  
north in semi-circle to Ward

 11 A Long J Elmer ©  
15 A Carr Geo W ©  
17 A Fuller Jones ©  
19 A Seeman Wallace E ©  
21 A Kramer Ethel B Mrs ©  
24 A Alexander S Parks ©  
25 A Ruffin Wm H ©  
26 A Council Carl C ©  
Gates Lillie nurse  
27 A Worth Thos C ©  
28 A Haywood Egbert L ©

**CLAUDE M. MAY**

Painting — Papering — Decorating

105 W. Chapel Hill St.

Tel. L-0381

# W. C. LYON COMPANY INC.

## HARDWARE — BUILDERS' SUPPLIES

Savage Arms Products — Remington Ammunition  
"Good Buildings Deserve Good Hardware"—Corbin

213 East Chapel Hill

Phones L-946; L-947 and L-948

### OAK DRIVE—Contd

29ΔMcPherson S Dace @  
Cedar begins  
32ΔThompson T Campbell  
Ward Intersects

OAKDALE AV—From 1/2 block east to Ruffin west 1 block, 2 north to 700 W Club Blvd (not open)  
Ruffin Intersects

OAKLAND AV (West Durham; part formerly Florida av and Oval dr)—From 2618 Hillsboro rd north to Eprunt  
805 Riley Lester L  
809 Pentecostal Holiness Church  
B ends

Alabama av begins  
900 Whitaker Studie M Mrs @  
904ΔBritt Roht M @  
908 Tharrington Benj B @  
910 Rich John H

911ΔLewis Payton H  
912 Wrenn Mary L Mrs  
913ΔBarnhill Roy L @  
914ΔRigshee Roht O @  
915 Phillpott Baxter H  
Zack Francis J

916ΔFarlow Jas J  
917ΔRich Robt P  
918 Maples Henry R  
920ΔSmith J Erby @  
921ΔSmith Campbell D  
W Knox Intersects

1001ΔJohnson John H @  
1005ΔCates Clarence M @  
1006ΔLetzing Christian A @  
1008ΔPope Carl W  
ΔWalker Myrtle L nurse  
1011ΔSloan Edw  
1012ΔSigley Harry V  
Lawndale av begins

1016ΔWright Ralph W  
1018ΔO'Briant Paul L @  
1020ΔRay S Frank  
Englewood av intersects  
1103ΔCochrane G Thos jr  
ΔSouthern Hospitality Inc  
Oval dr begins

1105ΔRoycroft Robt W @  
1107ΔDeVault Wm B @  
1109ΔHunter Hazel P Mrs @  
W Club Blvd Intersects  
1209ΔUzzell Francis D @  
Woodrow Intersects

1309ΔDukes Chas A @  
Wilson Intersects  
1400ΔBobbitt W Talmadge @  
1401 Parris Paul F  
1402ΔMiller Geo B @  
1403 Warren Tasker S  
1404ΔBrook Thos H jr @  
1405ΔDaniel Saml V jr  
1406ΔStephens W Bruce @  
1408ΔHerring Edw L @  
Pershing Intersects

1501ΔShaw Hurley J @  
1502ΔCozart Wm W  
1503ΔMonk H Lawrence jr @  
1504ΔHester John C @  
1505ΔMurchison Max H @  
1506ΔUmstead Eug J  
1507ΔTilley D Umstead @  
1508ΔLondon Fredk W @  
Sprunt Intersects

OAKWOOD AV—From 500 Holloway north to Markham  
305 Green Paul J  
307 Griffin Jos R  
308ΔOwens Bailey T @  
310ΔKerr Mary P Mrs @  
311ΔProctor Melissa L Mrs @  
312ΔHeight J Cooper @  
Carlton av intersects

401ΔHowell Sallie B Mrs @  
402ΔClark Marshall B  
403ΔRogers Maude F @  
404ΔMorris Corina D Mrs @  
405ΔMoore T Wharton @  
406ΔMoore Junius P @  
Morris N Fletcher  
407ΔBeasley Jas I @  
Forest Intersects

501ΔChalmers Lionel A  
502ΔPerry W Carlton  
503ΔSmith Buri H @  
504ΔThompson J Alonzo @  
506 Core Jas H  
507 Anderson Kenneth  
510ΔBrooks Walker S bldg contr  
Primitiv Intersects

601 Bobbitt Frank J  
601 1/2 ΔStrickland Ralph B  
605 Shepherd Lyman L  
607 Davis M Boyd  
609 Griffiths Sterling F  
611 Gregory Ernest M  
613 DuBois Henry C  
Markham Intersects

OLO OXFORD HIGHWAY (Bragtown)—From 3400 Roxboro rd east beyond Belvin  
(Houses not numbered)  
Belvin begins

ΔWoods Jas E  
ΔCopley Nannie W Mrs  
ΔCopley Fredk B @  
Ashworth Hubert K  
Belvin Herman E @  
Best John M  
Bowling Jack H @  
ΔChapel Graham E @  
Cooke Onrod G @  
ΔCozart W Thos  
Glosson G Thos @  
Glosson Walter D  
Harris Frank  
ΔHicks Paul S  
ΔJames Victor E @  
Marshall Jessie P Mrs  
ΔRiddle Service Station fill sta  
Weaver Elmo V  
ΔWhite Chas D Rev  
Mooney Jas L @  
Williams Marvin @  
Weave Lee E  
Davis Ada Mrs  
Lowe David M

OLO RALEIGH HWY (Sherron Acres)—From Ourham east to Bethesad)

Commonwealth Intersects  
ΔKnight Alvis W @  
Cash Gordon L @  
Mull J Ralph @  
Rogers J Dennie @  
George Purvis L  
Rigsbee Alvis @  
Manning E Rudolph  
Pleasant dr begins

ΔFerrell John F fill sta  
Thompson Saml  
Colclough Connie L  
Ferrell John F @  
Davie Wm A @  
Bowen Edgar T  
Lynn Wm H  
ΔBoone J Henderson  
Pendergrass Harvey  
Warren Jos R  
Pendergrass J Vernon  
Tippett Roht L  
Markham Jesse  
ΔWarren Wm R  
Spur Blg Co (stge)

OLO RALEIGH ROAD (See Angier av)

OLIVE (West Durham)—From 700 Broad to 8th, 2 north of 1800 W Main

1800 Ray Jas T  
1801 Oakley Virginia H Mrs  
1802 Bradshaw John  
1803 Dezern Arth W  
1804 Hoggins Hugh  
1805 Jackson Luther E  
1806 Allen Irving C  
1807 Riley Wm R  
1808 Rhow Wm L  
1809 Tippett Jos W  
8th Intersects

ORANGE—From 100 W Parrish north to E Chapel Hill  
102 Boone Drug Co (side ent)  
108 Gladstein Melvin (rent)  
108 1/2 ΔHockfield Co Inc hosiery  
fnshrs

Orange al begins  
110 People's Savings Store (rear)  
111 Vacant  
112 Butler Military Store (rear)  
113-19ΔDurham Electric Construction Co Inc  
114ΔCarden Printing Co  
121 Christian-Harward Furn Co (repr shop)  
ΔBissette J C Sewing Machine Sales & Service  
E Chapel Hill Intersects

ORANGE ALLEY — From 110 Orange west and north to E Chapel Hill  
(No houses)  
E Chapel Hill Intersects

OREGON (West Ourham)—From Mulberry south to Duke University rd, intersecting 1700 Erwin rd  
SouRy crosses  
W Pettigrew intersects  
Erwin rd Intersects

205ΔMayes Otto W  
209ΔAndrews Wm S  
211ΔEudy I Hoyt  
220 Hogan Bessie D Mrs  
222 Johnson Jas Y  
223ΔAvery John A  
225ΔAdcock Vuille W  
Face begins

300ΔPhilpott Nannie B Mrs  
302 Rhow Wm G jr  
303ΔMangum John A  
305ΔHester Geo W  
306 Cates Thos J  
308 McKellar Manley O  
309ΔRigsbee A Eliza Mrs @  
310ΔParrish Alton T  
311 Fisher Jas C  
Bynum begins

401 Coltrane Carl W  
406ΔSykes Wm C  
Vance begins  
Myrtle dr intersects  
Duke University rd intersects

ORIENT—From 701 W Trinity av north to Daclan av  
906 Pendergrast Elwood M  
907 Hohns Vada Mrs  
910 Nance Roht L  
Sykes Julian L

913 Mangum Vannie M  
914 Odum Wm G  
915 Stone Ola Mrs  
918 Porter Apsy  
919 Shropshire H Lonnie  
920 Draughan C Bright  
921 Odum Herbert  
922 Buchanan Vernon  
923 Watkins Wade C  
925 Walker Wm E  
926ΔThomas Luther L  
Peninger David  
928 Tilley Merritt M  
Glenn John E  
929 Pendergrast J Oscar  
932ΔMoss Roht E  
N&WRy crosses  
Oacien av intersects  
(ws not open)

OTIS (Hayti)—From 300 Formosa av southwest beyond Weaver, 2 west of Fayetteville  
2000ΔAdams Fred (c) @  
2003 King Wm D (c)  
2004ΔMartin Davis B (c) @  
2005ΔDavis John H (c) @  
2008ΔForeman Ronald C (c) @  
2010ΔRiddick Herman H (c) @  
2011ΔCooke W Lionel (c)  
2012ΔPerry Robt C W (c) @  
Pekoe av intersects  
2109ΔStone Oliver P (c)

Durham  
Furniture  
Co., Inc.

Hand Made  
Reproductions

"The Mark of  
Gracious  
Living"

DIAL  
L-4751

519  
Morgan  
Street

CITIZENS  
COAL &  
COKE  
CO.

"Superior"

STOKER, STEAM  
AND DOMESTIC

COAL

KOWLAND AND  
RAMSEUR STS.

Tel.

F-6501

Tel.

N-147

*Hall-Myne & Co. INC.*  
THE HOME OF SERVICE

AMBULANCE SERVICE

Tel.

N-147

# BUDD- PIPER ROOFING CO.

115-117  
W. Chapel  
Hill St.

Phones  
F-2121  
and  
J-8971

# D I X I E CABS

"At Your  
Service"

DIAL  
R-134

# RILEY PAINT CO.

Wholesale and Retail

Perfection

Paints and Varnishes

Wall Paper



PHONE J-6021

"IN FRONT OF THE POST OFFICE"

## OTIS—Contd

2112 Lawson Andrew W Rev (c)  
2114 Allen Maggie (c)  
2116 McClain Fannie M (c)  
2117 Cradle Fanny (c)

Nelson begins  
2206ΔBlackwell Jas S (c) wood  
2207 Tutt Walter (c)  
2209 Lyon Wm A (c)  
2223 (2217) Coleman Hal C (c)  
2225ΔWilliams Haywood (c)  
2226 Farrington Sinclair (c)

City limits  
Durham County  
Cecil begins  
2300 (2227) Davis Annie (c)  
2301 Parrish Louls (c)  
2304 (2228) Geer Jas (c)  
2305 Moore Annie (c)

NSRy crosses  
Weaver begins  
2405 Munn Pearl (c)  
2406 Barnett Plunk (c)

**OVAL DRIVE (West Durham)—**  
From 1104 Oakland av east and  
north in semi-circle to Woodrow  
1110ΔHargis Hugh C ⊙  
1111ΔBarringer Russell N ⊙  
1112ΔMay Luke R ⊙  
1114ΔCates Clyde L ⊙  
1116ΔDuncan Fred M ⊙

W Club blvd intersects  
Woodrow intersects

**OVERHILL TERRACE (Forest  
Hills)—**From 900 Forest Hills dr  
E east and south to 800 Forest  
Hills dr E

W Enterprise ends  
720ΔMiller J Howell ⊙  
Forest Hills dr E intersects

**OWEN (East Durham)—**From 2301  
Angier av east to Rogers  
2305 Wilkins Fred L ⊙  
2307 Morton Edgar W

Bruce begins  
2401 Stephenson Talmadge  
Wilson Zelma Mrs  
2403 Teele Jas H  
2404ΔVickers Ada G Mrs ⊙  
2408ΔMay Roy A ⊙  
2410 Jones Lillie B Mrs ⊙

Rogers intersects  
**OXFORD (Tuscaloosa Forest)—**  
From Nation av southeast to Hor-  
ton dr, 2 northeast of W Corn-  
wallis rd (not open between  
Legion av and Horton dr)  
(No houses)

Legion av intersects  
(Not open between Legion av and  
Horton dr)  
Sarah av intersects (not open)  
Horton dr intersects (not open)

**PAGE (West Durham)—**From 300  
Oregon west to Alexander av  
1702 Briggs Mabel J Mrs  
1706 Thompson Richd Z  
1707 Durham Mary E Mrs  
ΔBowen Willie D ⊙  
1708 Stephens Wm A  
1709ΔRenn Gilbert F  
1710 Westbrook Cora H Mrs  
1711 Hawley Lucy T Mrs  
1713ΔBlake Paul H

Alexander av intersects  
**PAGE (West Durham) —** From  
Thaxton av northeast to Case,  
intersecting 400 Powe (not open  
between Thaxton av and Powe)  
Myrtle dr intersects  
Powe intersects

1406 Mumford Wm M (c)  
1407 Howard Alex (c)  
Swift av intersects  
1513 Carden J Arth  
1516 Blue Wm J  
1517 Watson Albert W  
1519ΔWatson Floyd H

Case intersects

## PALMER — From Ripley to 1917

Chapel Hill rd  
1801 Gallagher Jas P ⊙  
1803ΔSmith Lloyd A ⊙  
1805ΔJones Louls H  
1807ΔWimberly J Matthew ⊙  
1808ΔRipley Allen E ⊙  
1811 Lakewood Methodist Ch  
1817ΔDurham Jos S ⊙

Chapel Hill rd intersects  
**PAMLICO—**West 1/2 block to Rand,  
1 north of W Markham av  
503 Stradford Henry (c)  
505 Kennedy Edna (c)

Rand Intersects  
**PARK AV—**From 2000 Southgate  
north to Holly (not open between  
Juniper and Holly)

507 Stephenson Annie M Mrs ⊙  
508ΔOwensby Edgar R ⊙  
509 Schachner Joe  
510 Crabtree Ivola V Mrs  
Ray Horace D  
511ΔCarver Louis J  
512 Taylor Beeler V  
513 Riddle Moody D  
Clifton Wade V  
514 Leonard Walter E  
ΔSmith Reuben T  
515ΔHanner Wm C  
516ΔDaniel F Gregory ⊙  
518 Trice Chesley A Jr ⊙  
519 Apartments  
1ΔMims Chas M  
2 Vacant  
3 Carpenter Neal G  
4 Stothard Harry F

Street continued  
520ΔSmith Paul C  
ΔRay Berter K  
Liberty Intersects  
702ΔBowles Edw M ⊙  
703 Pollard Mary Mrs ⊙  
705ΔDalton John T ⊙  
708ΔDaniels J Fred  
709 Vacant  
710 Jones Ralph W ⊙

Lathrop begins  
801ΔFerguson Andrew L  
802ΔSorrell Raymond A ⊙  
803ΔJohnson John T ⊙  
804ΔRich Forrest  
Matthewson Earl F  
805ΔHusketh L Leonard ⊙  
806ΔDowdy Lindsey A  
ΔFerrell Ralph A  
808ΔGregory Gerald M ⊙  
809ΔLunsford Dennis T ⊙

Holloway intersects  
904ΔFerrell Lewis E  
905ΔSorrell John P  
906ΔHoward Jesse M ⊙  
907ΔMangum J Marvin ⊙ plmbr  
908ΔHill Chas D  
Woods Paul ⊙

909ΔFletcher Daisy T ⊙  
ΔJones J David  
910ΔWalker Bryant ⊙  
911ΔStrickland Clyde  
912 Green Angler L  
912 1/2 Weaver Walter W  
913 Sorrell Belle Mrs  
914ΔForbes Herman E  
1005ΔCrutchfield Ethel W Mrs ⊙  
1006ΔDull Earl G  
1007ΔBlackley Wilmore J ⊙  
1010ΔBlackman Garland D ⊙  
1011ΔWatson Lloyd  
1012 Pilkington W Jesse ⊙  
1014ΔOdom Eddle C ⊙  
1015 Dixon Jas W ⊙

1016ΔFreeman Luther O ⊙  
1105ΔMangum Clarence I ⊙  
1107ΔSherron Vernon W ⊙  
1110 Thomasson Wm A ⊙  
1111ΔFish Perlman B ⊙  
1114ΔPage J Fred  
McGee Alton R

1115ΔHarris Anderson F ⊙ plstr  
Evergreen intersects  
1202ΔBrincefield Edw L ⊙  
1293ΔHolmes Ray D ⊙  
1205ΔFerrell Cecil J ⊙

1206ΔBrewer John W ⊙  
1207ΔCarlton H Wade ⊙  
1208 Thomason Walter M ⊙  
1212 Wood Mattie W Mrs ⊙  
1214 Hutchins Luther H

Juniper intersects  
(Not open between Juniper and  
Holly)  
Holly intersects (not open)  
1721 Bellman Jarvis

**PARKER—**From 700 S Duke west  
beyond Arnette av  
602ΔMelvin Virginia L Mrs ⊙  
616ΔDawson Frank D ⊙

Vickers av intersects  
708ΔLewter Ora Mrs  
709ΔHarris Grady V  
710ΔHall Robt E  
711ΔDixon Bryan A ⊙  
713ΔWilliams Jas E  
Shepherd intersects  
802ΔDavis Jas P ⊙  
806 Davis Annie E Mrs ⊙  
807ΔPeed Carl A  
808ΔLane Chas A ⊙  
809ΔBrooks Jas W ⊙  
811 Jernigan Wm F  
Arnette av intersects

**PARRISH E—**From 200 N Mangum  
southeast to N Roxboro  
105 Rogers Drug Co (elde ent)  
107-09 Vacant  
108ΔGrocceria The  
108 1/2ΔFulford W A & Co real est  
Dunn Lucian L  
Ford C S  
110ΔRobert's Studio photog  
ΔRembrandt Studio photog  
111ΔPublic Hdw Co  
113ΔDurham Salvage Co used  
furn

113 1/2ΔDurham Notlon Co Inc  
whol  
114ΔPrimakoff Abr clo  
114 1/2 Kellerman Frank A tailor  
115ΔPiedmont Neon Sign Co  
116-18ΔOriental Restr The  
117ΔColey's Am Cafe restr  
119ΔTager Bros men's clo  
120ΔChappell John M radio repr  
Hudson Timothy A piano  
tuner

Teague T Ray watch repr  
121ΔApter Jacob delicatessen  
122-24ΔDurham-Storr Co ofc  
supplies  
123ΔPalace Billiard Parlor  
126ΔUS War Manpower Comm  
Employment Service (negro  
div)  
State Unemployment Com-  
pensation Comm (negro div)  
127 Criterion Barber Shop  
127 1/2 Tuck Roscoe

N Church intersects  
201ΔPoole John L soft drinks  
203ΔCarolina Motor Club Inc  
AAA Motor Club  
204ΔHotel McArthur  
206ΔCounty ABC Bd store No 4  
208ΔWilliams Deems M uphol  
ΔWilliams Deems M (storage)  
209 Elkins Motor Sales Co used  
cars

210ΔGore S F painting and  
papering  
212 Quinn R E & Co (rear ent)  
213-16ΔEast Parrish St Serv Sta  
ΔConch & Riley used cars  
214ΔMorris Printing Co  
216-18ΔSonus Music Co phono-  
graphs  
217ΔElkins Motor Sales Co  
220ΔDurham Engraving Co  
220 1/2 Bowie Jos P  
224ΔMalbourne Serv Sta fill sta  
N Roxboro intersects

**PARRISH W—**From 200 N Man-  
gum northwest to N Market  
100ΔBoone Drug Co  
Orange begins  
102 Vacant

Phone  
R-734

# NICHOLSON, INC.

AIR CONDITIONING — ATTIC VENTILATION  
INSULATION — WEATHER-STRIPPING

BIGGER DRINK



BETTER TASTE

5c

PARRISH W—Contd  
 103½ Jeanette's Beauty Shoppe  
 ΔRoss Harvey P optometrist  
 Durham Council No 49 S&D  
 of L  
 Wilson Estelle N notary  
 ΔWilson Urban F real est  
 104ΔChatham Furn Co  
 105ΔDurham Office Supply Co  
 106ΔRose B & J Furn Co  
 106½ N C Mutual Annex Bldg  
 ΔHubbard Jas M (c) dentist  
 ΔHunter Alex S (c) dentist  
 ΔGates & Thompson (c)  
 lawyers

Alston E Christine (c) notary  
 ΔMills Jos N (c) phys  
 ΔCounty Negro Farm Agt  
 ΔCounty Negro Home  
 Demonstration Agt  
 107ΔEmily's Beauty Salon  
 108ΔFerrell Geo W watch repr  
 109ΔO'Brien's Music Store  
 110ΔHunt Printing Co  
 111 Cahoon Seed Store  
 112ΔUnion Tailor Shop (c)  
 113ΔPaddock The billiards  
 114-16 N C Mutual Bldg  
 ΔMechanics & Farmers Bank  
 ΔMut Bldg & Loan Assn  
 ΔN C Mutual Life Ins Co  
 ΔParham T D & Associates  
 Inc real-est

ΔHome Development Co real est  
 115-17 Silver's (rear ent)  
 118-20ΔChristian-Harward  
 Furn Co Inc  
 119ΔDaniel & Smith Studio  
 photos  
 119½ B'Nal B'Rith Lodge No 1249  
 119 (2) Singer Sewing Mach Co  
 121-23 Woolworth F W Co  
 (rear ent)  
 122-24ΔChristian Printing Co Inc  
 125 Fidelity Bank The (accounting  
 dept)  
 125½ Fields John T watch repr  
 126-28ΔKimbrell's Inc furn  
 127-29 Whitaker & Murrell  
 barbers  
 135-37 Hibberd's (side ent)  
 N Corcoran Intersects  
 cor Trust Bldg (rear ent)  
 N Market Intersects

PARRISH PLACE — From 700 E  
 Main southwest to Ramseur  
 103 Pendergraft Hugh R  
 105 Forsythe Mollie Mrs  
 107ΔRoughton Addie W Mrs  
 Walker Intersects  
 203ΔBaldwin Pattie C Mrs ©  
 corsetiere  
 205ΔMcDonald Rlchd L  
 206ΔMontague Geo W ©  
 207ΔMunn Margt  
 208 Taylor Helena E Mrs ©  
 209ΔHurst Rosa B Mrs ©  
 212ΔFowler Jas W  
 213 Raynor Wm L  
 214ΔDunn Geo T  
 215ΔEvans Jube E  
 ΔHatley J Silas  
 216ΔJones Ernest L  
 217 Skinner Thos L  
 ΔFalrey W Allen  
 Wilson Ralph E  
 218ΔColcough J Carmel  
 220ΔSauls Lee S  
 224ΔDunn Raymond B  
 Ramseur Intersects

PEABODY E—From 121 S Man-  
 gum, southeast to Salem, I north  
 of SALRY (not open between I17  
 and S Roxboro also between S  
 Elizabeth and Clay)  
 103 Palace Barber Shop (side  
 ent)  
 105ΔNorth Carolina News Co  
 107-11 Northcutt V L (stge)  
 Durham Distributing Co  
 (stge)  
 Durham County Bd of Educ  
 (stge)

113-17ΔNews Journal The  
 printers and pblrs  
 Franklinton Post (ofc)  
 Isaacs Geo E pblrs  
 ΔOrange County Times The  
 (Not open between I17 and  
 S Roxboro)

## S Roxboro Intersects

310-12ΔArmour & Co whol meats  
 314ΔCity Wholesale Distributors  
 beer  
 316ΔDixie Wholesale Grocery Co  
 ΔCarolina Cigarette Serv  
 318ΔSon Wholesalers beer  
 320-26ΔKenny C D Div  
 Sprague Warner Kenney Corp  
 328-30ΔWhitley G P & Son whol  
 gros  
 331 Alexander Motor Co (serv  
 dept ent)

337ΔAlexander Motor Co fill sta  
 S Queen ends

400-02ΔTomlinson Co Inc plmbg &  
 htg supplies

408 Stewart Eula M Mrs furn rms  
 409ΔYellow Cab Co Inc  
 ΔBlue Bird Taxi Co

## S Dillard Intersects

505-09ΔBell Bakeries Inc  
 520 Zion Tabernacle  
 522ΔCity Ice Co mfrs

## S Elizabeth intersects

(Not open between S Elizabeth  
 and Clay)

## Clay Intersects

1905ΔSwain Thos J

## Gardens Alley ends

2001 Jones Leonard  
 2007 Ashby Geo W

## S Driver av Intersects

2119ΔGuess Ack J

## Salem ends

PEABODY W—From 122 S Man-  
 gum northwest to S Buchanan  
 rd, I north of Sou'ry (not open  
 between S Mangum and Cigar-  
 ette)

## S Corcoran Intersects

## Cigarette Intersects

— Liggett & Meyers Tobacco Co  
 (whse)

## S Fuller ends

## S Duke Intersects

808 Lowry Donald C auto top  
 repr

## S Gregson Intersects

1006 Brown Dallas  
 1014ΔPowell Bradley J  
 1016 Garrett Woodrow W  
 1018 Moses Aubrey Y  
 1020ΔPate Ira F  
 1024 Francis Louise A Mrs  
 1026 Frazier John H  
 1028 Cole Claudia T Mrs

## S Buchanan rd ends

PEACE — From 500 E Trinity av  
 north to E Markham av (not open  
 between N&WRY and E Markham  
 av)

## E Lynch ends (not open)

wsΔDurham Mattress Co

## N&amp;WRY (no crossing)

(Not open between N&WRY  
 and E Markham av)

## Tate begins (not open)

## E Markham av Intersects

PEACHTREE ALLEY — From 210  
 Peachtree pl east ½ block

2 Barnes Jos (c)  
 3 Barrett John (c)  
 4 Hayes Sue (c)  
 5 Fleming Janie (c)  
 6 Dickson Herman (c)  
 7 Harris Zelma (c)  
 8 Morgan Lessie (c)  
 9 Lloyd John (c)

PEACHTREE PLACE — From ½  
 block south of 110 N Elizabeth  
 north to 500 Holloway

106 Williams Wm (c)  
 108 Johnston Step (c)  
 110 Douglas Jas (c)  
 Graham Saml (c)  
 112 Daniels John (c)  
 114 Lyons Patsy (c)

## N Elizabeth intersects

203 Allen Lizzie (c)  
 204 Mason Mary (c)  
 205a Brooks Jas (c)  
 205b Collins Kate (c)  
 206 Harris John (c)  
 207a Noel Wm H (c)  
 207b Tate Georgia (c)  
 208a Smith Lillie (c)  
 209b Thompson Wm (c)  
 210 Reade Ida (c)

## Peachtree alley begins

308 Faison Wm F Rev (c)

## Taylor begins

## Liberty Intersects

310ΔSmall Thos (c)  
 314 Roberson Avie (c)  
 315 Austin John (c)  
 316a Faucette Amelia (c)  
 316b King Ollie (c)  
 318 McMillian Dred (c)  
 322 Matthewson Howard (c)  
 Holloway Intersects

PEARL—From 800 Gilbert north to  
 Markham

905 Holleman Alvin T  
 907 Hathaway Wm A  
 909 Buchanan Jos T  
 909½ Dixon Winslow W  
 911 Brown Forest G  
 915 Atkinson S Elmer  
 917 Crabtree Clarence J  
 918 Hudson Brody  
 920 Holder Zollie W  
 Markham Intersects

PEKOE AV—From Derhome south-  
 east to 2100 Fayetteville

282ΔHenderson Jas J (c) ©

## Otis intersects

305ΔSwift Leroy R (c)  
 306ΔMcElrath Wm M (c)

## Concord intersects

400 Cox C Linwood (c) ©  
 401 Farrington J Walker (c) ©  
 ΔReed Day F (c)  
 403 Townsend Leo A (c)  
 404ΔMassey Alex B (c) ©

## Duncan begins

405ΔToole Edw N (c) ©  
 Call Mattie (c) nurse  
 407ΔGates Caswell J (c) ©  
 409 Vacant  
 411ΔTurner Israel E (c) ©  
 412 Bullock Exie L (c)  
 Fayetteville Intersects

PENNSYLVANIA AV (W Durham)

—From Sprunt north to Sunset

av, I west of Broad

1403ΔMcGhee J Russell  
 1406ΔHoneycutt Wm A ©  
 1410ΔSchiebel H Max ©  
 1412ΔLewis Horace W ©  
 1416ΔLauer Roland O ©  
 1420ΔRitchel I P  
 1421ΔDavis Taylor A ©  
 1424 Byrd L Glenn ©  
 1425ΔHammack O H ©  
 1428ΔStragand Gilbert N ©  
 1429ΔYoung Lonnie A ©  
 Sunset av intersects

PERRY (West Durham) — From  
 Broad west to 700 N 9th, I north

of W Main  
 1800ΔJohnson Lennie C Mrs  
 1802 Sherrill Geo G  
 1804ΔBall Clarence W  
 1806 Reid W Newton  
 1808 Foster DeWitt W  
 8th intersects  
 1902 Blacknall Memorial Presby  
 Church

ORDINARY

"Make Your Home Secure With Home Security Policies"  
 Home Office, Durham, N. C.

INDUSTRIAL

# HOME SECURITY LIFE INSURANCE CO.

## DURHAM LUMBER CO. Inc.

Millwork — Roofing — Insulation  
 Wallboard — Hardware

Mill and Yard, East Durham

Phone L-957



The Bank For the Individual

**MORRIS PLAN**

INDUSTRIAL BANK — SAVINGS — LOANS

Member Federal Deposit Insurance Corp.

Pioneers  
in  
Personal  
Loans

**Spurr**  
THE  
COLA  
DRINK

Tel.  
N-7561

Office  
603  
E. Main

**PERRY**—Contd  
1908 Taylor Wm R  
1914 Cole & Crumpacker genl  
contrs  
1916-18 Andrews Furn Co  
1916 1/2 Vacant  
1920 Bell V E & Sons air con-  
ditioners  
N 9th Intersects

**PERSHING** (West Durham)—From  
1500 Maryland av west beyond  
Alabama av (not open between  
Virginia av and beyond Alabama  
av)

2000 Best Adolphus T ©  
2020 Allen W Roy ©  
2004 Salmon Wm A ©  
2009 Holt Thurman C ©  
2010 Borland Andrew H Hon ©  
2011 Samonds John M ©  
2012 Bobbitt Winford F ©  
2013 Dale Robt L ©  
2015 Woods Wm B © bldg contr  
2016 Monroe Azzelle N Mrs ©  
2017 Attily C Stroud jr ©  
2018 Oldham Geo W ©  
2019 Hayes Wm A ©  
Patterson Henry G ©  
2020 Montgomery Winston E ©  
2021 Tyman Roy S ©  
2022 Mathews B Earl  
2023 Starnes John F Rev  
2024 Aiken Fred F ©  
2025 Johns Ernest W ©  
2027 Bailey Yandell C ©  
Carrolla av intersects

2101 Clegg A Marius  
2109 Wiggins Grace T Mrs ©  
2111 Moore Henry L ©  
2113 Kaplan Louis H ©  
2115 Ryder Edw S ©  
2117 Spicer Edw D ©  
2119 Umstead Dan H ©  
2120 Turner J Graham ©  
2121 Lorette Edd H ©  
2122 Callahan W Reams ©  
Oakland av intersects

2204 Gaddy Steph T ©  
2205 Dean Dayton ©  
2208 Martin Donald S ©  
2210 Andrews Roland ©  
Virginia av Intersects  
(Not open between Virginia av  
and beyond Alabama av  
Alabama av intersects

**PETTIGREW E**—From junction of  
S Mangum and McMannan South-  
east to Ellis rd, I south of SouRy  
cor-Adraughon-Hall Co whol gros  
—Durham Distributing Co beer  
S Roxboro ends  
cor Brame Specialty Co (whse)  
Pine begins

—Venable Tob Co Inc The  
308 Durham Endry & Mach Wks  
312 Venable Tob Co Inc (whse)  
326 Regal Theatre (c) motion  
pictures

328 Regal Barber Shoppe (c)  
330 Biltmore Hotel Grill (c)  
332 Garrett's Biltmore Drug  
Store (c)

332 1/2 Biltmore Hotel The (c)  
400 Congo Grill (c) restr  
402 Dixie Cab Co  
Biltmore Service Sta (c)  
fill sta

406 Clay's Garage (c) auto repr  
—Wee Wee Grill (c) restr  
406 1/2 Biltmore Hotel Annex (c)  
408 US Army Early Treatment  
Station for Colored

410 Bull City Barber Shop (c)  
—Bull City Beauty Parlor (c)  
412 Bull City Sandwich Shop (c)  
414 Wilson J W Sport Shop  
(c) billiards

416 Wonderland Barber Shop and  
Beauty Parlor (c)  
Verbal Sidney (c)

416 1/2 Trohats John P confr  
418 Wonder Bar (c) restr

418 1/2 Goodwill Shop The (c)  
confrs

501 Scott Coal Co (br)  
502 Vacant  
S Dillard ends  
Ramsey begins

Branch pl begins  
508 Rosenberg Albert meats  
510 Progressive Stores Inc gros  
512 Johnson Jos E (c) fish  
512 1/2 Harris Eug (c)  
514 Harris Jerome (c) shoe shlnr  
516 Union Beauty Salon (c)

Pettigrew al begins  
518 Dixie Lunch  
518 1/2 Rose Beauty Salon (c)  
520 Shelley's Shoe Shop (c) reprs  
520 1/2 Quality Food Market (c)  
gros

522 Scarborough & Hargett  
(c) undtkrs  
522 1/2 Durable Masonic Lodge No 24  
(c)  
Pride of Durham Lodge No  
2095 GUOFF (c)

Bynum Nathan (c)  
524 Mitchell Music Co (c)  
Henry al begins

526 Shepard Ross (c)  
526 1/2 Harris Oscar (c)  
528 New Deal Barber Shop (c)

530 Holmes Clnrs (c)  
530 1/2 Isler Coy (c)  
532 Old Star Cafe (c)  
532 1/2 Vacant

536 McNeill Milton J (c) prod  
537 McGhee Coal Co  
538 Royal Dry Cleaners (c) clo  
clnrs

540 Baldwin's Furn Exch (c)  
Baldwin Paul N (c)  
542 Burma's Beauty Salon (c)  
542 1/2 Dennis Chas E fish

544 Levy Susie Mrs gro  
Cozart al begins

— Vacant  
Rowland ends  
Fayetteville begins

605 Strickland Coal Co  
608 Conaway Wm (c)  
610a Streeter Hattie (c)  
610b Williams Calvin (c)

612a Johnson Blease (c)  
612b Wilkerson Dock (c)  
614a Henderson Cora (c)  
614b Hopkins Caldwell (c)

616a Smith Jas R (c)  
616b Keithan Vaster M (c)  
618 Graham Pearl (c)  
620 Smith Beatrice (c)

622 Glover Spencer (c) confr  
S Elm intersects  
704 Pettiford Hubert (c)  
706 Clark Walter (c)  
708 Little Clyde (c)

Coleman al begins  
712 Hinton Willard (c)  
714 Hackney Chas (c) ©  
716 Harris Haywood H (c) ©  
722 Thompson Georgia (c)

Saunders begins  
726 Painter Alena (c)  
728 Harper Georgia (c)  
730 McCollum Hezekiah (c)  
732 Cauty Chas (c)

Lyon intersects  
802a Johnson Bettie (c)  
802b Blathers Emma (c)  
804a Evans Grant (c)  
804b Williams Beulah (c)

806 Bullock Estelle (c)  
Melver John (c)  
808a Green Annie (c)  
808b Barnett Annie (c)

Grant intersects  
902 Harrington Emma (c)  
904 Vacant  
908 Mangum Buck (c)  
910 Griffin Raeford (c)  
910 1/2 Sanders Lucille (c)

Colfax begins  
1010 Steward Mary  
Murphy begins

1104 McCauley Frank (c)  
Chatham al begins  
S Alston av intersects

1300 Gann Hosiery Mill (rear)  
Smith begins  
1304 Ruth Hosiery Mills Inc mfrs  
1312 City Water Dept (storage)  
1322 Evans Rader (c)  
1324 Yearby Jas (c)

1326a Nichols Richd (c)  
1326b McNeill Milton J (c)  
Amber pl begins

1402 Alston Vinle (c)  
1404 Dalrymple Calvin (c)  
1406a Barbee Cora (c)  
1406b Holloway Archus (c)

1408a Pipkin Junh (c)  
1408b Perry Nelson (c)  
Sowell al begins

1502 Vacant  
1502 1/2 Vacant  
1504 Jones Blanche (c)  
1506 Evans Marie (c)

1508 Sowell Frank G (c) ©  
1509 Glenn Coal Co  
1509 1/2 Fay's Cash Store gro  
1510 Barbee Lucille (c)  
1608 Robinson W L Co  
redrying plant

S Plum intersects  
1704 Henderson Elam (c)  
1706 Pettitway Frank (c)  
1710 Mitchell Alex (c)

Bernice begins  
1802 Sutton Nathan (c)  
1804 Wooten Virginia F (c)  
1806 Jones L Wm (c)  
1808 Williams Huddle (c)

Bacon begins  
1902 Osborne Robt L  
1904 Jackson Wm I  
1908 George Rosetta W Mrs  
1910 Shaw John W  
1912 Smith Chas B  
1916 Foote Henry A

Clay ends  
2000 Sou Storage & Distribution  
Co  
rear Durham Container Co  
S Driver av ends  
Reservoir begins

2106 City Lndry  
Salem ends  
Barbee begins

2022 Addison Claiborne  
2204 Brown John  
2218 Scoggins Marvin C  
Scoggins av begins

2304 Ellis Howard jr  
2306 Outten Jas (c)  
2308 Bridges Chas (c)  
2310 Hayes W Vernon (c)  
2314 Jenkins Dock (c)

New begins  
High begins  
Hay begins  
SouRy crosses  
Dawn ends  
Hawk begins

2718 Hannah Wm (c)  
2726 Hayes Simon (c)  
2740 Brown Ell (c) ©

City limits  
Durham County  
2802 Crenshaw Robt W (c) ©  
2810 Bullock Lydia (c) ©  
2811 SouRy System (shops)  
2812 Tate Nathaniel C (c) ©

Ellis rd intersects  
**PETTIGREW W** (West Durham)—  
From Junction of S Mangum and  
McMannan northwest beyond Jordan  
(not open between W Chapel  
Hill and S Duke, between 821 and  
Ferrell alley, also between Erwin  
rd and Oregon)

S Corcoran ends  
Blackwell begins  
cor Hill Whse (Am Tob Co)  
Carr begins

301 (See 402 Carr)  
Michele al begins  
305A Peabody Drug Co Inc The  
whol

**THE HOSPITAL CARE ASSOCIATION, INC.**

"BLUE CROSS PLAN"

107 Market Street

Tels. L-907 and J-9671



P  
H  
O  
N  
E

# Johnson-Forrester CLEANERS & LAUNDERERS

"DURHAM'S ONLY SOFT WATER LAUNDRY"

N  
1  
5  
7

**PETTIGREW W—Contd**  
 311ΔSmith Annie B Mrs (c) furn  
 rms  
 317ΔBurns Dewey  
 319ΔIndependent Oil Co Inc  
 filling sta and whol oil  
 321ΔWicker Hazel Mrs  
 Ashton pl begins  
 401 Lashley Katie Mrs  
 403 Rose Jas W  
 Temple J Proctor  
 405ΔAllen Rosa Mrs  
 W Chapel Hill Intersects  
 (Not open between W Hill  
 and S Duke)  
 S Duke Intersects  
 S Gregson av Intersects  
 705 Barber Wm L  
 Willkerson av begins

809ΔCates Saml M  
 813 Pendergraph J Cecil  
 815ΔCastle Maggie Mrs  
 819 Liggett & Myers Toh Co  
 (storage)  
 821ΔMcDaniel Ella Mrs  
 (Not open between 821 and  
 Ferrell al)  
 Ferrell al begins  
 1105ΔSmithwick Frank E  
 1115-19 Duke University (heating  
 plant)  
 Myrtle dr underpass  
 Rowan al begins

1207 Allen Dora (c)  
 1211 Johnson R Ernest (c)  
 1213 Bagley Ezelle (c)  
 1215 Howard Pattie (c) (c)  
 Powe begins  
 1407ΔSatterfield Carlotta G Mrs (c)  
 1417ΔJohnson Christopher  
 Swift av begins  
 1503ΔRoberts B Watson (c)  
 1507 Erwin J Harper  
 ΔErwin J Harper jr (c)  
 Apartments  
 1ΔJeffers Katb R  
 2ΔMitchell Fannie Y  
 3ΔKlatte Virginia Mrs  
 4 Averill Louise H  
 Street continued

1511ΔTyler E Runyon (c)  
 1515ΔHoleman Hallie (c)  
 Case begins  
 1601 Causey Abr L  
 Erwin rd Intersects  
 (Not open between Erwin rd  
 and Oregon)  
 Oregon Intersects  
 corΔErwin Auditorium  
 1709ΔByers Walton V  
 1715ΔParks Paul B  
 Alexander av Intersects

1801ΔYoung Zoe  
 1805ΔFoe Clarence T  
 1807ΔBrintle Jos H  
 1811ΔSmith Fulton O  
 1811½ΔSutt W Clair  
 1815ΔHeldman Jas M  
 1819ΔNash Chas E  
 1823ΔByrd Willis T  
 1825ΔFaris Aubry W  
 S 14th intersects  
 1903ΔRenn I Benj  
 1905ΔTaylor John A  
 1909ΔHenley Sol D  
 Anderson begins

2001ΔSullivan Harold E  
 2005ΔThompson Elijah B  
 2009ΔAllen Hubert S  
 2013ΔMays Maude W Mrs  
 2017 Cates John C  
 2019 Davis Caeley A  
 2023 Fields Wm G  
 Elba begins  
 2105 Champion Revis J  
 2109 Kelly Marvin M  
 2111ΔPurly Stores (br) gro  
 Elder begins  
 2115 Gooch John D  
 2119 Champion Arth P  
 2121ΔWalker Charlotte F Mrs  
 2123 Taylor Leonard P

2125 Perry John E  
 Pratt begins  
 Lyon's al begins  
 2211ΔStroud Albert (c)  
 2223 Dunlap Jas A (c)  
 Neal begins  
 2301ΔPerry Janie B (c) (c)  
 2309 Vacant  
 Ringling begins  
 2313 McKinny W Walter (c)  
 2321 Williams Martha H (c) (c)  
 Barnum begins  
 2401 Mayberry Wm M (c) gro  
 2405 Sellers Wm (c)  
 2413 Smith Ricbd A gro  
 2415 Vacant

Crest begins  
 2419 Scarlett Maggie (c)  
 2421 Couch Henry W (c)  
 2423 Patterson Wm (c)  
 2425 Barbee Robt (c)  
 Jordan begins  
 2501 Freeland Edw (c)  
 2505 Wiggins Wm J  
 2507 Shamel Marvin D  
 2511 West Durham Lbr Co (mill)  
 2619 Elliott Arth (c)  
 rear Stanfield W Henry (c) (c)  
 2621 West Durham Cemetery

**PETTIGREW ALLEY (Haytl) —**  
 From 516 E Pettigrew southwest  
 ½ block  
 401 Jones Flora (c)  
 406 Cates Viola (c)  
 408a Farrar Veola (c)  
 408b McRae Arth (c)  
 408c Reddick Steve (c)  
 409a Green Elijah (c)  
 409b Mason Pauline (c)

**PICKETT (Haytl) — From 600 Pine**  
 southeast and south to E Pled-  
 mont av  
 602ΔMcIntyre Bolsie (c) (c)  
 604 Smith Wilbur (c)  
 606 James Elmo (c) (c)  
 608 Daniels Jas (c)

Ramsay ends  
 609 Perkins Jas (c)  
 610 Satterfield Wm (c)  
 611a James Bessie (c)  
 611b Watkins Hess (c)  
 612 Bullock John (c)  
 613 Vacant  
 614 VanHook Edna J (c) (c)  
 615ΔThomas Josephine A (c) (c)  
 617ΔDunbam Jesse (c) (c)  
 618 Clayton Lettis (c) (c)  
 619 Scott Minnie (c) (c)

Moore ends  
 Ray al begins  
 700 Bates Thurston (c)  
 702ΔSimmons Eugenia E (c)  
 703ΔWarren Sallie E (c) (c)  
 704 Day Otis (c)  
 705ΔMayers John H B (c) (c)  
 706ΔAtwater Bunnie (c) (c)  
 707ΔTucker Edna (c)  
 709 Cook David (c)  
 710 Bailey Laura (c) (c)  
 711 Hosea Layman (c)

Gould ends  
 801a Pate Clara (c)  
 801b Madden John (c)  
 802 Bracey Wm H (c)  
 802½ Rowland Thos L (c)  
 803ΔTilley Duncan A (c) (c)  
 StJoseph begins  
 804 Washington Martha (c)  
 806 Williams Mack (c)  
 807 Allen Geo (c)  
 808a Hicks Claude L (c)  
 808b Walston John R (c)  
 809 Richey Walter (c)  
 810a Florence Eli (c)  
 810b Smith Noah (c)  
 812 Harvey Oliver (c)  
 812½ Chancey John (c)  
 814 Patterson John (c)  
 Memphis Intersects

901 Green Carl (c)  
 902 Hill Geo (c)  
 904a Hill Wm (c)

904h McNabb Alice (c)  
 905 Corbett Mellie (c)  
 906 Smith Geo (c)  
 908 Wallace Luella (c)  
 Buncb Ricbd (c) watch repr  
 Fowler al begins  
 910 Gladden Roht (c)  
 913a Gates Mary (c)  
 913b Bradley Ethel (c)  
 914 Steele Sudie (c)  
 916 Cee Cee Store (c) gros  
 E Piedmont intersects

**PICKETT ROAD (Durham County)**  
 —From 2700 Chapel Hill rd south-  
 west beyond State Highway 751  
 (Houses not numbered)  
 ΔAldridge Luther W (c)  
 ΔHigh Nina Mrs (c)  
 ΔJones J Troy (c)  
 ΔLaCrosse Fred J  
 ΔJourdan Robt P transfer  
 ΔJones John A  
 ΔHorton Percy R (c)  
 ΔSaitta John  
 ΔCole Geo P  
 Coulter J Danl  
 ΔPickard Richd E  
 Cornwallis rd Intersects  
 ΔCole Beulah S Mrs (c)  
 ΔMcGbee Roy S (c)  
 ΔCole Geo P sausage mfr  
 ΔCole & Brogden Florists  
 ΔSmith Lois V (c)  
 ΔWilliams Neulin D (c)  
 State Highway No 751  
 Wilkinson Rupert B  
 ΔBishop Chas D (c)  
 Ray Jeffre W (c)  
 ΔWelfing Weldon W (c)  
 ΔHassell Herman L  
 ΔBishop Carl M (c)

**PIEDMONT AV E (Haytl) — From**  
 1000 Scout dr east to Fayetteville  
 100 Sanders Irene (c) (c)  
 101 Austin Nola (c) (c)  
 102 Rogers Rosa (c)  
 104 Adams Mary J (c)  
 105 Parsley John W (c)  
 106 Upchurch Laura (c) (c)  
 107 Edwards Bessie (c)  
 108 Upchurch Otho (c)  
 109 Dargan Chas (c)  
 110 Filmore David J (c)  
 111 Utley Grace (c)  
 112 Morris Sol K (c)  
 113 Farrington Fronie (c)  
 114 Jenkins Jesse (c)  
 115 Mitchell Isaac (c)  
 116 Barrow Eug (c)  
 117 Williams Connie B (c)  
 118 Day Pattie (c)  
 119 McLaurin Jos E (c)  
 120ΔBarnes Carrie (c)  
 Pine Intersects  
 203 Torrence Collins (c)  
 205 Chavis Benj (c)  
 207 Murray Rose (c)  
 210 Davis Mary (c) (c)  
 Mason Intersects

300 Bailey Lonnie (c)  
 301 Trice Jessie (c)  
 302 Mitchell Matthew (c)  
 303 Allen Daisy (c)  
 304 Cooke Nathaniel L (c)  
 305 Holman Archie (c)  
 308 Harris Mollie (c)  
 310 McEachern Roosevelt (c)  
 Pickett ends

401 Cotton Howard (c)  
 402 Patterson Wm (c)  
 404ΔBell Jas (c) (c)  
 406 Ruffin Isaac (c)  
 407 Chalmers Elma (c)  
 409 Sellers Anna (c)  
 410 Shepard Ross (c)  
 411 Howell Leonard (c)  
 412 Williams Annie (c)  
 413 McCoy Edw (c)  
 414 Carrington Otho (c)  
 415 Ramsey John K jr (c) (c)  
 416 Williams Lillie (c)  
 417 Walקר Jennie B (c)

## Durham Builders' Supply Co.

R. S. SLATTERY,  
Mgr.

### BUILDERS' SUPPLIES of All Kinds

### BUILDERS' HARDWARE

Milton Ave. at  
W. Main St.PHONE  
L-967

# INGRAM & SUGGS

### PLUMBING AND HEATING

### STOKERS OIL BURNERS

Sales and  
ServiceContracting  
and Repairing

Dial R-4951

204  
Maynard Ave.

# GEO. W. KANE

General Contractor

Suite 814 One Eleven Corcoran Building



**BOONE DRUG CO.***"Where Quality Counts"*

PHONE L 911

MANGUM, PARRISH & ORANGE STS.  
IN THE TRIANGLE

PHONE L 912

**PIEDMONT AV E—Contd**

- 418 Robinson Rebecca (c)  
419 Johnson Mayo (c)  
420 Gospel Tabernacle (c)  
421 Jones Bessie (c)  
423 Williams Rosa B (c)  
424 Pettaway Ardonia (c)  
424½ Pennington Percy (c)  
425 Watson Anna (c)  
426 Woods Jas R (c)  
427 Gibson Flora (c)  
428 Edwards Nora (c)  
429 Cash Carl (c)  
431 Green Pauline (c)  
432 Casley Worth (c)  
433 Allen Bertba (c)  
434>Welcome Inn (c) furn rms  
ΔMcClamb Georgia (c)  
Fayetteville Intersects

**PIEDMONT AV W — From 1000**

- Scout dr west to Carrington  
104 Green Grover C (c)  
106 Randolph Beatrice (c)  
108 Graham Louise (c)  
110 Rawson Jas (c)  
112 Archle John (c)  
South Intersects  
201 McCauley Haywood (c)  
203 Ray Mack (c)  
204 Fleming John F (c) ©  
206 Carpenter Jas T (c)  
208 Harrington Amos (c)  
210 Wilson Maggie (c)  
212 Smith Jas A (c)  
Fargo Intersects  
303 Thompson Calvin (c)  
Allen begins  
310 Robinson Leroy (c)  
Carrington ends

**PIERCE — From Anderson northwest to Ward, 1 north of Vesson av (not open)**

- Meadows ends (not open)  
Durham County  
Ward intersects (not open)

**PIKE — From 1800 Shelton av west to Norwood av, 2 south of Morehead av**

- 2205 Long Jas S  
2206 Whitehead Rene V  
2207 Melvin Preston H  
2208ΔWethington Claude W ©  
2210 Arnold Worth ©  
2212 Senter Elwood  
Norwood av intersects (ss not open)

**PINE (Hayti) (Continuation of S Roxboro)—From 300 E Pettigrew southwest to Lawson**

- 200-10ΔSouRy System (frit depot)  
201ΔP & W Gulf Serv fill sta  
201-09 Venable Tob Co Inc The (storage)  
Cora ends  
305 McLain Wm (c)  
315 Pine St Presby Church (c)  
Poplar intersects  
400ΔKelley's Atlantic Serv (c) filling sta  
401ΔAmeys Funeral Home (c) Ameys Florists (c)  
ΔAmeys Wm A (c)  
ΔDurham Colored Taxi Cab Owners Assn  
405ΔBullock Wm H (c) ©  
406 Simms Tempie (c)  
408 Meadows Robt (c)  
Adams Court begins  
409 Mazyck Guy (c)  
Adams al begins  
411ΔRussell Cora T (c) ©  
412ΔGreen Major A (c) ©  
413 Johnson Edw (c)  
414 Stokes Henry (c)  
415 Cradle Alf (c)  
417 Apartments  
1ΔSwift Leroy R (c) phys  
2ΔJames Sidney T Jr (c)  
3 Allen Wm W (c)  
4 Reaves Lizzie (c)  
Street continued

- 418 Smith Freeman M ©  
419 Lucas Shell Serv (c) fill sta  
420ΔDavidson John W (c) ©  
E Proctor Intersects

- 500ΔJones Grocery (c)  
503 Wall Morgan (c)  
504 Carter Lila (c)  
505 White Mary (c) ©  
506 Capps Mary J (c) ©  
507ΔArmstead Mary (c) ©  
508 Davis King (c)  
510a Matthews Ethel (c)  
510b Baker Lonnie (c)  
511a Gilchrist Augusta (c)  
511b Walker Aleasa (c)  
512 Gibson Henry (c)  
513ΔSlater Sylvester (c)  
514 Friendly Cafe (c)  
Stokes Beauty Parlor (c)  
ΔHooks Wofford (c) confr  
514½ Hillside Barber Shop (c)  
515 Williams Rosa (c)  
516 McDonald Jas  
517 Hammond Essex (c)  
518 Brlstow Luvenia (c)  
519 Daniels Florence (c)  
520 Wade Rosa (c) fish  
521a Fincher Grace (c)  
521b Covington Lottie (c)  
522ΔManhattan Grill (c) restr  
522½ΔJeffries Cordie (c) beauty shop  
Jeffries Lee (c)  
523a Jeffries Wm A (c)  
523b Spencer Effie B (c)  
524 Royal Cafe (c) restr  
525 Vinson Jasper (c)  
526ΔTerrell's Food Store gros  
526a Spencer Florence (c)  
526b Moore Aimey (c)  
528ΔBorden Lee & Son Service Station (c)  
531 StMark's AME Zion Church (c)

- E Cobb ends  
E Lakewood av ends  
Pickett begins

- 601ΔJohnson-Forrester Clnrs & Lndrs (br)  
601½ Gen's Beauty Shop (c)  
602 Hogan Dora (c)  
603ΔPipkin John (c) ©  
604ΔWilliams Iredell H (c) restr  
ΔHawk Taxi Co Inc taxi serv  
605 Sutton A Mae (c)  
607 Moore Raymond (c)  
609a Hayes Arth (c)  
609b Hester Jas (c)  
611 Turner Viola (c) ©  
612 Sanford Carie (c)  
614 Ruffin S Frances (c) ©  
615 Baxter Eldora (c) ©  
616 Faucette Essie (c) hairdrsr  
Faucette Clarence E (c) shoe repr

- E Hillside av ends  
Moore begins

- 700 Jones Sallie (c) ©  
701ΔRoss Julius (c)  
703ΔShouard Hezekiah K (c) ©  
704ΔStone Eliz (c) © beauty shop  
705 Hines Fredk (c) ©  
706ΔStone Jos (c) ©  
707 Watkins Burnett (c)  
707½ Hawkins Polly (c)  
708 Crawford Jos (c)  
709a Mack Jenetta (c)  
709b Harris Victoria (c)  
711a White Wm A (c)  
711b Harris Dora (c)

- E Chestnut ends  
Gould ends

- 800ΔPerry Still P Rev (c) ©  
801 Hinton John (c) ©  
802 Sutton Tetsey (c) ©  
803 Harris Vinson (c) ©  
804 Gamble Isaac (c)  
805a Cralthead Anita (c)  
805b Hill Ada (c)  
806 High Thos (c) ©  
807 Fowler Jas (c)  
808ΔDunston Otis C (c) gro  
809ΔHughes Benj (c) ©

- 810 Stewart Saml (c)  
811 Malloy Janie (c) ©  
812 Bass Wardell (c)

**Memphis begins**

- 900 McKnight Andrew J (c) ©  
901 Riley Gilley (c)  
902a Hunter Wm (c)  
902b Greene Thos (c)  
903 Thornton Wm (c)  
904aΔGarner Ernest (c)  
904b Holloway Mollie (c)  
905a Harvey Archie (c)  
905b Paden Ila (c)  
906 Peace Luther (c)

**Beamon ends**

- 907 Thornton Robt L (c)  
909 Norwood Nora (c)  
910a Murphy Ella (c)  
910b Horne Carrie (c)  
911 Turner Viola (c)  
912 Barrett Lesslie (c)  
913 Hayes Roosevelt (c)  
913½ΔKelley Lizzie (c)  
914 Taylor Lonnie C (c) barber  
McLean Jas S (c)  
Brewington Wm (c) confr

**E Piedmont av intersects**

- 1002 Stewart Alice (c)  
1003 Mt Vernon Baptist Ch' (c)  
1004 Lilly Jas (c)  
1006 Shaw Sallie (c)  
1008 Jones Matthew (c) ©

**E Enterprise intersects**

- 1101 Jones Lonnie (c)  
1102ΔPine St Serv Sta (c) fill sta  
ΔPine St Taxi Co (c)  
1106 Pendarvis C Fredk (c)  
1106½ Vacant  
1107 McNair Jas (c) restr  
1107½ Smith Whalen E (c)  
1108 Roberts Gracie (c) ©  
1108½ΔVanity Fair Beauty Salon (c)  
Dotson Sarah C (c)

**E Page Wilbur W (c) gro**

- 1110 Barden Helen (c)  
1111 Hillside Sandwch Shop (c)  
1112ΔCovington Thos G  
1113 Page Wilbur W (c)  
1115ΔHarlem Tailoring Co (c)  
1115½ Barbee Adolphus (c) fish

**E Umstead Intersects**

- 1202 Russell Janie (c) confr  
1204 Jones Jesse (c) ©  
1210 Jones John H (c)  
1212 McClain Carrie L (c)  
1213 Cobb Arth L (c)  
1214 Farrington Ernest (c) ©  
1216 Jordan Gatling (c)  
1218ΔFogle Perry W (c)  
1222ΔMyers Julius (c)  
1224 Latta Otha T ©  
1226 Torian Bettie (c)

**Lodge begins**

- 1302ΔHopson Sheffield H (c) © coal

- 1303ΔHayes Saml Rev (c) ©  
1305 Hopson Helma (c) ©  
1308ΔMidjette Abr F (c)  
1310 Jordan Robt (c)  
1312ΔDurham Janet (c) ©  
1313 Bumpass Julius M (c) gro

**Dunstan begins****Bond begins**

- 1401 Ruffin Carrie (c) ©  
1403ΔCain Ockey C (c) gro  
1404 Austin Christine (c)  
1405ΔCain Ockey C (c) ©  
1407 Pollard Mattie (c)  
1408 Day Harold L (c)  
1409 Plummer Eunice M (c) ©  
1410ΔSpotlight Inn (c) restr

**Moline Intersects**

- 1501ΔDavis Wm M (c) ©  
15003 Brown Abner (c)  
1507ΔHawkins John (c) ©  
1508 Day Alex (c) ©  
1509 Armstrong Sarah (c) ©

**Bern begins**

- 1510 Bratcher Ruth (c)  
1514 Barnes Maggie (c)  
1516 Bratcher Henrietta (c)

**Erle begins**

- Lawson Intersects (ws not open)



WITH

**T. E. ALLEN & SONS**  
MUTUAL INSURANCE AGENCY

Dividend Paying  
Fire and Casualty  
Insurance

insuring  
The Better  
Risks at a  
Lower Net Cost

Rooms  
509-510  
FIDELITY  
BANK BLDG.  
128 W. Main

Phone N-8421

**WALTON ROOFING & HEATING CO.**

ROOFING, SHEET METAL WORK  
HEATING AND VENTILATING

221 FOSTER

TEL. J-8351



# D. W. BROWN DRY CLEANERS

## FUR STORAGE — FUR CLEANING

Your Furs Cleaned the Furriers Way and Insured Against  
Fire, Theft and Moths

Phones J-6931; L-7331 and F-6091

314 S. Driver Ave. and 705 N. Mangum

### PINE CREST ROAD — From 2606 Chapel Hill rd northwest to N C Highway 751

- 107ΔLeonard Henry S ⊙  
110ΔOrmond J Marvin ⊙  
112ΔBaum Paul P ⊙  
113ΔDann Wm J ⊙  
115ΔHobbs Marcus E ⊙  
116ΔSnyder Chas S ⊙  
117ΔJordan Brady R ⊙  
121ΔHubbell Jay B ⊙  
122ΔHall Frank G ⊙  
123ΔLemert Benj F ⊙  
124ΔGray Irving E ⊙  
125ΔWeatherspoon Everett B ⊙  
126ΔEiteman Wilford J ⊙  
127ΔLundeborg Olav K ⊙  
128ΔPetry Ray C ⊙  
129ΔEllwood Chas A ⊙  
131ΔBigelow Lucius A ⊙  
132ΔNoolin Ray O ⊙  
133ΔRatchford Benj U ⊙  
135ΔBlack Martin L jr ⊙  
137ΔCarpenter David W ⊙  
138ΔThompson Edgar T ⊙  
139ΔNielsen Walter M ⊙  
140ΔClements W Wallace ⊙  
141ΔMyers Hiram E ⊙  
142ΔBarnes Thos G  
143 (153)ΔJensen Howard E ⊙  
144ΔHendrix Jas P  
147ΔJordan Arch C ⊙  
148ΔRogers Robt S ⊙  
150ΔRowe Gilbert T ⊙  
152 Widgey Alban G ⊙  
N C Highway 751 intersects

### PINEVIEW ROAD (Rockwood) — From W Woodridge dr west to W Cornwallis rd, I west of University dr (not open between 1/2 block west of W Woodridge dr and W Cornwallis rd)

- 208ΔBrannon Gus T ⊙  
215ΔWise Hartley H ⊙  
226ΔBagwell Wm S ⊙  
(Not open between 1/2 block west  
of W Woodridge dr and W  
Cornwallis rd)  
W Cornwallis rd intersects

### PLEASANT ALLEY — From 210 Morgan north to Seminary (No houses) Seminary intersects

- ### PLEASANT DR (Sherron Acres) — From Old Raleigh Hwy north
- O'Neal Odell M  
Painter Wm A ⊙  
Black Henry P  
Taylor Simon G  
Copley Atlas M ⊙  
Green Dee T  
Lane Romie D  
Davis Mattie

- Lofton intersects  
Brown Wm A  
Community Grocery  
Crabtree Wm  
ΔCarter Walter M ⊙  
Thompson Rebecca Mrs ⊙  
Phillips Jas S  
ΔTatum Emmett T ⊙  
Grice Ernest F  
Moore Arth M ⊙  
Edwards Cantie A  
Taylor Thaddeus B ⊙  
Spring intersects  
Critchler Gray D  
ΔLatta Mary E Mrs ⊙ gro  
Flowers Grady R  
Critchler Melvin C  
ΔStarnes Thos H ⊙  
Ray Luther A ⊙  
Flowers Lellon D  
Young Lennie L ⊙  
Partin Robt L ⊙  
ΔPope Royal J ⊙  
Johnson Margt Mrs ⊙  
Cope W Luther  
Lee John N jr ⊙  
Lynn rd intersects  
Smith G Percy ⊙

- ΔJohnson Silas J ⊙  
Barbour Alonzo  
ΔHudson Alma H ⊙  
Chaplin T Wesley ⊙  
Hill W Hubert  
Harris Jesse J  
Collins Macon  
Whitaker W Everett ⊙  
Collins Vester C  
Evans Eug

### PLUM N — From 1700 E Main north to Morning Glory av 112 Gillett Gordon L Morning Glory av ends

- ### PLUM S — From 1700 E Main south- west to Bowen 104 Davis Benj 105 Champion Wm C 106 Davis John C

- Angier av intersects  
202ΔRagan's Grocery  
207 Houston Arth B ⊙  
Vale intersects  
300 Pettiford Millard H (c)  
302 Vacant  
304 Seate Fred (c) ⊙  
rear Morris Mary (c) ⊙  
306 Harris Lethia L (c) ⊙  
308 Dixon Doremus (c) ⊙  
310 Barbe Jas (c) ⊙  
312 Sneed Lewis (c) ⊙  
314 Lassiter Wm (c)

- SAL Ry crosses  
SAL Ry crosses  
E Pettigrew intersects  
412 Carver Jas (c)  
414 Robinson Chas (c)  
415 Moore Leroy (c) gro  
416 Moore Leroy (c)  
Glenn intersects  
501 Johnson Norman (c)  
503 Bracher Louis (c)  
505 Mitchell Jas (c)  
507 Vacant  
509 McClinton Redell (c)  
Bowen intersects

### POPLAR (Hayti) — From 1 block northwest of 400 Pine southeast to Ramsey

- 214 McBride Thos (c)  
216 Leak Ida (c)  
218ΔJones Beatrice (c) ⊙  
220 Holloway Lucy (c)  
222 Lockhart Bingham (c)  
Pine intersects  
305 Pratt Buddie (c)  
306ΔSanford Wm M (c) auto repr  
307 Vamper Jas (c)  
308 Jackson Sam (c)  
310 Allen Jos H (c) ⊙  
312 Poplar St Mt Zion Holiness  
Church (c)  
314 Dooley Nancy (c)  
316 Hart Nathan H Rev (c)  
317 Williams Lillie (c)  
318-20 Alford Elsie (c)  
324a Herndon Edgar (c)  
324b Gerald Edna (c)  
S Queen intersects

- 402 Crockett Rosa (c)  
404 White Lessie (c)  
406a Edwards Leslie (c)  
406b Prince John (c)  
408 Burns Leora (c)  
409 Hyatt Wm (c) blksmith  
410a Whitaker Ella (c)  
410b Daye Bessie (c)  
411 Duncan Theo R (c) auto repr  
412a Taylor Napoleon (c)  
412b McClain Steph (c)  
414 Elliott Mary R (c)  
416a Paige Alma (c)  
416bΔPoole Lillie (c)  
Ramsey intersects

- ### POWE (West Durham) — From 1400 W Pettigrew southwest to Faber
- 119ΔWomack Cora E (c)  
120 Howie John (c)  
121 Cannady Chas (c)  
122 Dockery Lacie (c)

### 123 Mt Olive A M E Zion Church (c)

- Thaxton av ends  
200 Trice Henrietta (c)  
202 Thompson Louise (c)  
Caswell pl begins  
302 Plummer Ida E (c)  
308 Thomas Henry L (c)  
310 Jones Florence (c)  
312 Spain Lucretia (c)  
314 Vacant  
Page intersects (es not open)  
402ΔStephens Ruth (c) ⊙  
406ΔRobertson John (c) ⊙  
408 Satterfield Silas P (c) ⊙  
410 Johnson Wm P (c)  
412 Bailey Robt L (c)  
414 Lunsford Wm (c)  
414½ Jackson Nancy (c)  
Faber begins

- ### PRATT (Hickstown) — From 2125 W Pettigrew west to Fulton
- 2205 Johnson Deedy  
2210 Bell Robt (c)  
2214 Tilley Cephas (c) ⊙  
2216 Vickers Sarah J (c) ⊙  
2224ΔLaster Wm C (c) ⊙  
Neal ends  
2308 Perry Lonnie (c)  
Elf begins (not open)  
Fulton ends

- ### PRICE — From 1500 Fayetteville southeast beyond Lincoln (not open beyond Lincoln)
- 503a Crane Ernest (c)  
503bΔBrown Lenora (c)  
507 Charles Thos (c) ⊙  
509ΔBarbee Hosie (c) ⊙ hse  
mover  
510 Moore Alex (c)  
511 Holloway Owen (c) ⊙  
512 James David J (c)  
Merrick intersects

- 600 Martin Emmett L (c) ⊙  
601ΔSmith Maggie J (c) ⊙  
603 Little Columbus (c)  
604 Jackson John C (c) ⊙  
605 Smith Roger (c)  
606 Brewington Mary E (c) ⊙  
607 Wright Frank (c) ⊙  
608 Parker Longworth (c)  
609 McAllister Benj (c)  
610 Baucum Earl (c)  
611ΔJones Wm (c) ⊙  
612ΔFreeland Mabel L (c) ⊙  
613ΔPlintall Isaac (c) ⊙  
614ΔSmith Lonnie (c) ⊙  
615 McBroom Haywood (c) ⊙  
616 Brooks Wm (c)  
617 McAdams Jas D (c) ⊙  
618a Dawkins Elbert M (c)  
618b Daye Jabes (c)  
619ΔEvans Ulysses S (c) ⊙  
622aΔLong Lucy H (c) ⊙  
622b Davis Eutrich (c) ⊙  
624ΔPatterson Jeanette (c) ⊙  
625 Bennett Sol (c)  
Lincoln intersects  
(Not open beyond Lincoln)

### PRIMITIVE — From 602 N Queen east to N Elizabeth Oakwood av intersects Gurley intersects

- 602ΔShipp Jos ⊙  
Gay Mildred Mrs  
603 Medlin Ethel Mrs  
604ΔDenning Hubert S ⊙  
6050 Hunnicutt John D  
606ΔWhitehead Claiborne F  
607ΔBranch Clyde L  
608ΔBarbee Claiborne L  
609ΔWilliams Clarence E  
611ΔPittman Wm H  
N Elizabeth intersects

- ### PRINCE — From 2200 Chapel Hill rd northwest to Anderson
- 2215ΔNorthcutt Chas N ⊙  
2305ΔVaughan Wm T ⊙  
2307ΔHicks Calvin S ⊙  
2309ΔMoore J Meredith ⊙

## Carpenter's Inc.



Complete  
Service For  
Cars and  
Trucks



Office and Sales

F-195

Service

N-185

Parts

N-186

Tires and

Filling Station

J-5151

D. C.

# MAY

Painters

Paper

Hangers

Decorators

314-318

Morgan

PHONE

J-5321

## SANDWICHES — CAKES — PASTRIES — BREAD



503-505 Morgan

WE DELIVER

Dial L-6031

**PARKER LETTER SERVICE**

"A Complete Letter Shop Service"

Room 911—One Eleven Corcoran

Phone J-1461

**Alexander  
Tire  
Division**

**Master  
Service  
Station**

**Firestone**

**Tires**

**Batteries**

**Accessories**

Cor. Main  
and Gregson

PHONE  
N-125

**PASCHALL  
BROS.**  
Heating  
and  
Plumbing  
Contractors

ESSO  
AUTOMATIC  
OIL BURNERS  
and WINKLER  
COAL STOKERS

WATER SYSTEMS  
TANKS and PUMPS  
GAS HEATERS

319 EAST  
CHAPEL HILL  
STREET

PHONE  
J-6321

**PRINCE—Contd**  
2311Δ Chambers Robt L ⊙  
Anderson intersects

**PROCTOR E (Haytl) — From 600  
McMannen east and southeast to  
Mobile av**  
104 McCray Hugh (c)  
108 Evans Calvin (c)  
110 Holliday Lesslie (c)  
111 Richardson Hazel (c)  
112 Craig Susie (c)

Greenberg al begins  
114 Tedder Douglas (c)  
116Δ Margolis Chas gro  
Elliott row begins

201 Jones Q Esther (c)  
202a Blow Alex (c)  
202 Hightower Dlmey (c)  
204a Jeter John (c)  
204bΔ Hammond Dewey (c)  
206 Knight Chas (c)  
207 McCaskill T Jane (c)  
208 Landers John (c)  
208½ Green Lula (c)

Pine intersects  
302 Hill Lillian (c)  
302½ Bragdon Gordon (c)  
304a Brown Avie (c)  
304b Mullins Nathaniel (c)  
306 Ferguson Wilber (c)  
307 Smith Blanche (c)  
309a Lamb Sonnie (c)  
309b Times Jesse (c)  
310 Lewis Zula (c)  
311 Carraway Edna (c)  
312 Page Evelyn (c)  
314 Bethea Marie (c)

S Queen ends  
402 Bethea Rosa (c)  
404a Richmond Julia (c)  
404b Jones Ethel (c)  
405 Reed Willie (c)

Meade pl begins  
412 Montgomery Pearl (c)  
Δ Baldwin Mary (c) gro  
Ramsey intersects

500 Barbee The (c)  
Apartments:  
1 Allen Wm (c)  
2 Hillery Ruby (c)  
3 Conway Anna B (c)  
4 Smith Jesse (c)

Street continued  
506 McLain Katie (c)  
508 Mt Calvary Christian Church  
(c)

Branch pl intersects  
509 Addison Jas (c)  
510 Rogers & Jones (c) gros  
511 Thomas Cleveland (c)  
512 Conley Carrie (c)  
512½ Marguerette The (c)

Apartments:  
1 Estus Lillian (c)  
2 Vacant  
3 Yellock Alreeda (c)  
4 Nelson Dorothy (c)

Street continued  
513 Pearson Amanda (c)  
514 Martha The (c)

Apartments:  
1 Bethea Rosie (c)  
2 Elater Tessie (c)  
3 Davis Mary L (c)  
4 Williams Mary (c)

Street continued  
515a Samuels Amanda (c)  
515b Warren Chamblies (c)  
516Δ Perry Ernest R (c) ⊙  
Henry al intersects  
517 Perry Warren (c)  
518 McCaskey Annie (c)  
519a Deans Jennie (c)  
519b Johnson Louis (c)  
520Δ Daniels Lizzie (c)  
521 Colter Geo (c)  
522 Pulley Ellen (c)  
524 Miles Wm (c)  
525Δ Scarborough Nursery Sch (c)  
day nursery

Cozart al ends  
528Δ Spellman Jean (c) gro  
528½ Hawkins Ola (c)

Mobile av intersects

**PROCTOR W—From 600 McMannen  
west to Fairview (not open be-  
tween Carrington and S Duke,  
also between Carroll and Rock)**

102 Fowler Wm  
103Δ Carrington E Sula Mrs ⊙  
104Δ Clark Kathryn Mrs  
106Δ Davis Clarence R  
107Δ Thompson Lucy P Mrs  
108Δ Murphy Wm H  
109 Rodenhizer Laura M Mrs ⊙  
110 Evans Jesse  
111Δ Keeler Food Center gros

South intersects  
200 High John A meats (slide)  
205 Stone Numas (c)  
206 McLean Nancy (c)  
207 McCann Marie (c)  
209 Lowe Ethel (c)  
210 Newsome John T Rev (c)

Matthews intersects  
303 Holloway Wm (c)  
304 Moore Emma (c)  
305a Murphy Steph (c)  
305b Herndon Eug (c)  
306a Fogle Eva (c)  
306a Roberson Vance (c)  
307a Dunston Donnie (c)  
307b Jackson Rachel (c)  
309a Sutton Geo (c)  
309b Wodos Malissa (c)  
311 Alderman Bessie (c)  
312 Am Tobacco Co Inc The  
(whse)

Carrington intersects  
(Not open between Carrington and  
S Duke)  
NRR (no crossing)  
Willard intersects  
S Duke intersects  
Hill begins

Vickers av intersects  
810Δ Foushee Annie W Mrs ⊙  
Shepherd intersects

903Δ Bowling Lewis L  
907Δ Wilkinson Thos B  
909Δ O'Kelley Leo B Mrs ⊙  
Arnette av intersects  
1006 Davis Reuben W (c)  
1010Δ Young David (c)  
1012 Walker Rachel (c)

Carroll intersects  
(Not open between Carroll and  
Rock)

Rock intersects  
1103 Williams Mamie (c)  
1104 Bennett Essie (c)  
1106 Tyson Minnie (c)  
1107 Curtis Dolly (c)  
1109 Hornette Anna B (c)  
1111 Baldwin Annie  
1113 Mebane Geo (c) ⊙

Fairview intersects  
**PROCTOR ROAD (East Durham)—  
From 217 S Guthrie av east be-  
yond city limits**

2207 Ferrell Jas T ⊙  
2209 Davis Graham H ⊙  
S Briggs av intersects

2305 Emory Robt M  
Watkins Sherman W  
2307Δ Beck Temple A Mrs ⊙  
2313 Gray Anna L Mrs

Cody intersects  
2401 McFarland H Jackson ⊙  
2402 Vickers N Jane Mrs ⊙  
Daniels Wiley N  
2404 Herron Dexter  
2405 High Robt  
2406 Henson Floyd L  
2407 Shepherd Lillie Mrs  
2408 Henry Earl H  
2411 Smith T Roosevelt

Truce begins  
2501 Wheeler Geter P  
2505 Reaves Robt W  
2506 Porter C Thos

Hart ends  
2624Δ Thomas Norwood W  
2026 Addison Lollie T Mrs  
2627 Carter Spurgeon J  
2631Δ Teague T Ray  
S Benjamin intersects

2701 Pierce O Odell ⊙  
2702 Gray Jos C ⊙  
3004 Fuller B Frank ⊙  
3005 Burgess Bunny  
3007Δ Brown Otis L ⊙

S Felix ends  
City limits  
Durham County

**QUEEN N—From 400 E Main north  
to Canal**

107Δ Franks W Dallas  
108 Virglinan The furn rms  
Δ Land Mary A Mrs  
109Δ Turner Mary C Mrs  
Brantley F Lendon  
Δ Southerland Wm D  
Cayton Lottie M Mrs  
111Δ Fuller Ida L  
Δ Napier J Roy  
112 Estes Vascas D ⊙  
113Δ Copeland Jas L  
114 Hundley Alma  
Δ Hunter J Harry  
115Δ Hunter Nathaniel R ⊙  
116 Rand Apts The  
Apartments:

1Δ Porter Fredk A  
2 Gray Oren L  
3 Mims Magdalene K Mrs  
4 Keeler Benj F  
5Δ Forbes Bennett  
6Δ Milton Benj  
7Δ Harrington Alma K nurse  
8Δ Covington W Register  
9Δ Covington W Register  
10Δ Avey Mary C Mrs mus tchr  
11Δ Whitfield Eliz P  
12Δ Ellington Wm E

Street continued  
117Δ Carpenter John W ⊙  
Liberty intersects

206Δ Currin Evelyn L ⊙  
207 Am Legion Hut  
Am Legion Durham Post No 7  
Am Legion Auxiliary  
208 McDermott Neil D  
Δ Melvin Ruth A Mrs  
Dowd Cordia Mrs nurse  
210Δ Lanthicum W Henry  
211Δ Bergman Mitchell E ⊙  
212Δ Einhorn Elliot J Rev  
213Δ Rosenberg Albert ⊙

Holloway intersects  
304 Jones Clarence C ⊙  
307Δ Rogers J Wesley

Carlton av begins  
401 Efthimious Michl D ⊙  
401½ Δ Allen Ernest L  
402Δ Watkins Eula B Mrs ⊙  
403Δ Jones Robt M ⊙  
403½ Δ Jones Robt M jr  
405 Watkins Annie B Mrs ⊙  
406Δ Thomas Jas R ⊙  
407Δ Stevens Geo E  
410Δ Brown Hubert M ⊙

Forest begins  
501Δ Bowen Bertha Mrs ⊙  
502Δ Honeycutt Rayford B  
503Δ Moore John W ⊙  
504Δ Rosenberg Myron I  
506Δ Woodall Nola  
Δ Day Nora B Mrs

Elliott ends  
601Δ Capps W Frankl'n  
602Δ Moose John M ⊙  
Primitive begins

603Δ Hilburn Leslie V  
604Δ Driver Hattie V Mrs  
Sauls Leonard J  
607Δ Moore (Nin S Mrs  
610 Council Jos E  
612 Stafford Jasper W  
614 Bissette Jesse L  
616Δ Ellis Addie J

Markham intersects  
702Δ Gray Geo W  
703Δ Tilley Luther T  
705 Margolis Cecelia Mrs ⊙  
706 Potts Jas H  
707 Potts Jas H jr

Canal intersects

**Southern Dry Cleaners**

Tel. X-1122

756 Ninth St.

Durham, N. C.

# AUTO LOANS HERRING FINANCE CO.

308 N. Mangum

Use Your Car as Collateral  
No Endorser Necessary

Phone R-196



Use  
More  
Long  
Meadow  
Milk  
DIAL  
L-901

Goldman  
Music &  
Instrument  
Supply Co.

PIANOS, RADIOS, BAND  
AND  
ORCHESTRAL INSTRUMENTS  
Repairing—Supplies  
For Everything Musical

117 and 1011  
West  
Chapel Hill

Tel.  
N-5821  
N-9764

**QUEEN S**—From 400 E Main south-  
west to E Proctor (not open be-  
tween E Peabody and Poplar)

107ΔAlexander Motor Co (used  
car lot)  
108 Lewis Nora B Mrs  
Moore Jewell S nurse  
E Peabody Intersects  
(Not open between E Peabody  
and Poplar)  
Poplar Intersects  
402 Smith Nora (c)  
404 Morris Wm (c)  
Mt Vernon begins  
500 Carmichael Wm (c)  
500½ Stroud Hallie (c)  
503 Allen Sallie (c)  
504 Church of God in Christ Jesus  
(c)  
505 Jones Ossie (c)  
506 Brown Flora (c)  
506½ Odom Wm (c)  
507 Lewis Andrew (c)  
rear Davis Wm (c)  
508a Williams Lula (c)  
508b Jones Amos (c)  
509 Bradley Neeley (c)  
rear Crawford Nina L (c)  
510a Hill Marie (c)  
510b McCray Alma (c)  
511 Graves Ella (c) ⊙  
512 Cain Gertrude (c)  
E Proctor Intersects

**RAILROAD**—From ½ block south  
of 700 Liberty north along east  
side of N&Wry to Holloway  
608ΔPerry Annie M Mrs  
610 Sykes Lillie Mrs ⊙  
Liberty Intersects  
704 Dean Jesse (c)  
706 Land Sarab (c)  
708 Haynie Carrie (c)  
Eva Intersects  
808 Beck Lucy  
810 Kennedy Virginia C  
812 Delp Dennis T  
Holloway Intersects

**RALEIGH ROAD (New)** (Durham  
County) (Continuation of Miami  
blvd)—From city limits near E  
Main southeast

Maddox-Stafford Stone Works  
monumental work  
ΔMattox Used Auto Parts  
Honeycutt Elmore W  
Proctor rd Intersects  
Rogers Owen (c)  
ΔProctor Baxter G ⊙  
Coley Edw (c) ⊙  
Stewart Irving ⊙  
ΔLeathers John L restr  
Baldwin E Maine antiques  
Ferrell Jas P watch repr  
ΔBaldwin E Maine ⊙  
Ferrell Jas P ⊙  
ΔClark LeRoy ⊙  
Moore Thos D  
Richard Howard  
Hobby Curtis ⊙  
Parrish E Glenn ⊙  
ΔDurham Used Parts Co auto  
wreckers  
Bradley Chester  
Bradley Milton B  
Lynn rd Intersects  
ΔSouthern Tavern restr  
ΔO'Briant S Edw ⊙  
Pleasant dr Intersects  
Grady Needham G

**RAMSEUR** — From 302 S Dillard  
southeast to S Holman (not open  
between 1205 and 1301)  
505ΔBunn Colonel H Rev  
506ΔKrueger G Bottling Co  
S Elizabeth ends  
601 Gibson Herman W  
Lloyd J Alvin  
603ΔGraves Mamie R Mrs ⊙  
607ΔFreeman W David  
610 Dunn Earl B  
614 Bridges Marvin  
Parrish pl ends  
702ΔReeves Geo W ⊙

704ΔBorden Brick & Tile Co  
705ΔMassey Eva C Mrs  
707 Scarlett E Flem

Adrian ends  
N&Wry crosses  
Rowland begins

801ΔAdams T Lundy  
803 Hartsel Luther  
804ΔRuther Chas M  
804ΔPartin W Rufus ⊙  
810ΔBoone Chas  
811 Woods Minnie V Mrs  
ΔBarnes Wyatt W  
813ΔBeddingfield Geo H  
814 Dennis Chas E  
815 Farmer Roy  
817ΔBurns D Floyd ⊙  
818ΔMoore E Greene  
819ΔCarr Wm A ⊙  
822ΔIngold Wm A Jr  
Tudor Sephus E Jr  
822ΔWhitfield Paul L  
S Elm Intersects  
902 Benson C Preston  
905ΔWilliams Bertie S Mrs  
906 Stephenson Glenn  
907ΔPleasants Jas M  
908ΔStewart Archie L  
Hester G Fred  
909 Byrd M Broadus  
910ΔWatson Lula L Mrs  
911 Howe Jas W  
912ΔRay Lumber Co  
ΔRay C D & Sons lmbur  
913 Powell Quinton L  
915ΔOgburn Benj R  
917 Bowling Onest P  
West C Odell  
919 Lee Luther  
920 Chandler C Wm  
921 Williamson Roy L  
922 Church of God The  
923 Haightcock Minnie Mrs  
923½ Castleberry Ernott J  
Lyon Intersects

1000 Glenn Jas gro  
1003 Glenn Jas  
Sunshine la ends  
Grant begins

1005 Allen Eulis C  
1007 Brown Wm S  
1009 Greene Cecil E  
Laurel ends  
1101 Fowler Clifton ⊙  
1103 Campbell Jesse T  
1105 Campbell Lula Mrs  
1109 Worrell Quince G  
Stokes ends  
1203 McCaskill Pearl E Mrs  
1205 Page Louise J Mrs  
(Not open between 1205 and 1301)  
S Alston av Intersects  
1301 Turner Hazel Mrs  
Roberson Jake W  
1303 Capps Jerry R  
1305 Thomas Jas A  
Wickler Clarence  
S Holman ends

**RAMSEY** — From 500 E Pettigrew  
southwest to Pickett  
302 Goodwill Shop The (c) (side)  
302½ Thomas Major (c)  
306 Everybody's Barber Shop (c)  
308ΔEverybody's Beauty Parlor  
(c)  
Poplar ends

404a Lipscomb Beulah (c)  
404b Harris Sarah (c)  
406 Marsh Andrew (c) gro  
Mt Vernon Intersects  
502ΔJones Hotel (c)  
Young Josephine J (c)  
504 Coleman Eldridge (c)  
Coleman Lossie (c) beauty  
shop  
506 Stroud Lonnie (c)  
508 Jacobs Mary (c)  
509 Roberson Eva (c)  
510 McMillan Mary E (c)  
512 Clements Etta M  
514 Winbush Priscilla (c)  
516 Freeman Estelle (c)  
518 Richardson Grady (c)  
Proctor Intersects  
602ΔHaskins Nathaniel (c)

604 Evans John (c)  
605 Mial S Janie (c)  
606 Golston Mildred (c) drsmkr  
607 Thorpe Presley (c) ⊙  
608 McBaldwin Chas (c)  
610ΔYoung Hazel (c)  
611 Williamson Lula C (c)  
612 Adkins Eibel (c)  
613 Harris Wm (c)  
614 Carr Martha (c)  
615 Peace Excell (c)  
616 Stone Buddy (c)  
617 Allen Wm (c)  
617½ Brown Wiley (c)  
618 Herndon Effie (c)  
Horton al ends  
619 Davis Arch (c)  
620 Bland Viola (c)  
621 Hollman Pearl H (c)  
622 Pearson Thelma (c)  
623 Maubrey Frances (c)  
624 Roberts John (c)  
625 Means Clarence (c)  
626 Williams Irene (c) ⊙  
627 Clemmons Thos (c)  
629 Mitchell Eliz (c)  
Pickett Intersects

**RAMSEY ALLEY** — (Changed to  
Meade pl and Horton al)

**RAND** — From Macon north to  
Green, intersecting 700 W Mark-  
ham av  
W Markham av Intersects  
1223 Clay Chas (c)  
Pamlico ends  
Green Intersects (es not open)

**RANDOLPH**—From 300 Morris west  
and northwest to N Duke  
306 Hunt Clyde C  
508ΔEllis J Buck  
N&Wry crosses  
N Fuller Intersects  
Washington begins  
N Duke Intersects

**RAY ALLEY** — From 700 Pickett  
east to Fayetteville  
405 Taylor Eliz (c)  
406ΔHarris Luther C (c) ⊙  
407 Montague Henrietta F (c) ⊙  
408a Atwater Rachel (c) ⊙  
408b Burroughs Gaynell (c)  
410 Harrington John (c) wood  
415 Ray Rosa (c)  
416 Parker Naomi (c)  
Mebane begins  
501 O'Kelly Estelle (c) ⊙  
502 Scott Glennie (c)  
506a-b Smith Anne (c)  
507 Edwards Edw (c)  
508a Fields Carrie (c)  
508b Carr Walter (c)  
Chess pl ends

602 Woods Jas (c)  
604 Hamm Alberta (c)  
605a Peay Jas (c)  
605b Hunter Barney (c)  
606 King Ella J (c)  
607 Coward Richd (c)  
608 Brown Ida (c)  
609 Norman Jos (c)  
610 Toms Hoyle (c)  
610b McDowell Sarah (c)  
611a Williams Luverne (c)  
611b Hunter Julia (c)  
613a Reaves Henry (c)  
613b Wiggins Jas (c)  
614 Adams Bertha A (c)  
615 Baugh Jos (c)  
616 Felder Katie (c)  
Fayetteville Intersects

**RAYNOR (East Durham)** — From  
2400 Long north beyond Mozelle,  
East of N Briggs av  
Mozelle begins (not open)  
302 Marshall Wm E  
308 Melton Woodrow B  
309ΔClements M Emma Mrs ⊙  
312 Melton Rachel H Mrs ⊙  
502 Onisenhall Thos  
504 Ward G Victor  
513ΔWard Jas E ⊙

"Service With Ability"

## Durham Realty and Insurance Company

109 N. Market

TELEPHONE

Ins. Dept. 115-79—Real Estate 115-77—Rental Dept. 115-78



DRINK



Coca-Cola



J. R.  
BAGWELL  
CO.

Plumbing  
and  
Heating

TEL.

N-195

320  
Holland St.

COAL

Borden Brick &amp; Tile Co.

FIREPROOF BUILDING MATERIALS

Tel. F-179

COKE

RENA — From Guess rd northeast and north to Ruby, 1 northwest of N Buchanan rd (not open)

RESERVOIR (East Durham)—From 2100 E Pettigrew southwest beyond Byrd

509 Williams Robt A  
511 Hallman Smlth J

Colton begins

513 Johnson Woodrow W  
515 Wilkins Herman-J  
Moore Henry M  
519ΔLadd Wm A  
520ΔSmlth J Martin © gro

Bowen ends

601 Cooke Alvis W  
602 Harris Jos L  
605 Browning Wm  
606 Wilkins Jesse A  
609 Ford Leonard M  
610 Pickard Jas G  
611 Ragan Ruffin J  
612 Hayes Thos T  
615 Manness Geo W  
616 Hilburn Fredk E  
619 Pickard Talmadge  
620 Poole Viola N Mrs

Byrd ends

623 Saunders Thos F  
624 Swain Annie B Mrs

RESERVOIR (West Durham) —

From 710 13th east and north in semi-circle to 718 13th  
713 Shambley Donahue E  
715 Mitchell Herbert O  
719 Haward Lemon J

13th intersects

REX (Formerly Short) — From 1/2 block north of Morehead av south to 1900 House av, 1 west of Chapel Hill rd

Morehead av intersects

1617 Johnson Irene V

House av intersects

RIDGEWAY AV — From 1/2 block north of 1212 Linwood av south 1/2 blocks

705 Maness Jesse  
709 Gann Hubert U  
711 Allen Julia Mrs

Linwood av ends

801 Shipp Clarence M  
803 Thompson Leslie  
804ΔRigsbee G Buell  
805 Liles Cleo C  
813 Branton Dwight A ©  
814ΔWarren Earl E ©

RIGSBEE AV—From 300 N Man-  
gum north to W Geer

100 Weeks Albert D (side) filling  
sta  
101ΔIdeal Diner restr  
103-09ΔBroadway Taxi Inc (br)  
111ΔCounty A B C Bd Store No 1  
E Chapel Hill intersects

202ΔFargo A Jos rups  
204-10ΔMcDaniel-Ervin-Hinshaw  
Hdw Co Inc

212-14ΔCenter Bowling Alleys  
214 1/2ΔOlympia Skating Rink  
216ΔRhodes-Collins Furn Exch  
used furn

218-20ΔStephens Tractor & Implt  
Co Inc  
222-24ΔCash Furn Co

222 (2)ΔBarfield J Franklin real  
est  
Slater Allan T real est

226ΔMotor Bearings & Parts Co  
of Durham Inc whol  
ΔCity Cafe restr

Morgan intersects

303 Hudson & Son fruit  
308ΔStar Brick Whse tobacco  
Rogers Robt T soft drinks  
310 Vacant  
310 (2) Vacant  
312 Bane Louis G used clo  
314 Gray Geo W hlksmith

315ΔFarmers Supply Co feed  
ΔDillard & Gamble real est and  
live stock

Seminary intersects

400ΔLiberty Whse No 1 and 2  
tobacco  
401ΔRoveroff's Whse tobacco  
410ΔJohnson Winifred Mrs

Hunt intersects

501 Powell Alex C  
Aaron Emma T Mrs  
502 Davis Randall V  
503ΔHaskins Thos L  
Haskins Pearl T Mrs furn rms  
506 Blanchard Hattie L Mrs  
507ΔArnold John L  
509 Harris Draper H  
510ΔMarkham A Leonard  
511ΔMangum Whse tobacco  
513 Vacant

Broadway ends

601ΔLiberty Whse No 3 tobacco  
604 Moore Lona Mrs  
606 Merritt Nello H ©  
608ΔBarrow Wm W  
610ΔRiggs Martha B Mrs  
613ΔLittle Acorn restr  
614ΔFleetwood Jack V

Corporation intersects

720ΔSeven Up Bottling Co  
W Geer intersects

RINGLING (Hickstown) — From  
2309 W Pettigrew southwest to  
Cycle

113 Johnson Bertha '(c)  
115 Vacant  
116 Mt Zion United Holiness  
Church (c)

118 Terrell Willard E (c) ©

120 Edgerton Wm M '(c) ©

122 Laster Jas (c) Cycle intersects

RIPLEY—From 1800 Palmer south  
to W Lakewood av

(No houses)

W Lakewood av intersects

ROBERSON (East Durham)—From  
2002 E Main south to Hart

116 Harmon Danl F ©

111ΔWood Thos H ©

112 Jones Laura Mrs

114 Eatman Jas

Hart intersects

ROCK — From 1100 Morehead av  
south beyond W Proctor

1004 McClain Janie (c)

1008 Eubanks Chas A (c) ©

1009 Branch Richd (c)

1009 Stephens John (c)

1010 Vacant

1012 Bratcher Robt (c) ©

1013 Lawson Victoria (c)

1014 Graham Resmus (c)

1015 McNeil Dossie (c)

1017 Haskins Oscar (c)

1019 Utley Mack (c)

W Proctor intersects (es not open)

1100 Hawkins Fred (c)

1101 Vacant

1102 Parker Geo W (c)

1103 Jennings Geo (c)

1104 Vacant

1110 Curtis Ellen (c)

1112 Baldwin Eli (c) ©

ROCK WAY AV (Bragtown)—From  
Roxboro rd east 1 block, 1 north  
of Old Oxford hwy

ΔBall Edwin L

ΔCouncil Everett E ©

ΔCarter John S ©

ΔHayden John M

ΔHedgsbeth Hubert S (c)

ΔHedgsbeth Luther C (c)

ΔHedgsbeth Wm H (c)

ΔLyon Costello (c)

ΔEast Robt L ©

ΔLayton Dalmon D ©

ΔRiley Arth J (c)

ROCKWOOD (Durham County)—A  
residential subdivision southwest  
of city limits, east and west of  
University dr, between Sunset av  
and Cornwallis rd

ROGERS—From 2600 Ashe South to  
SALRY

Owen ends

500 Kerr Wade ©  
507 Warren Thurland N  
511 Partin Geo W ©

Angier av intersects

606 Benson Arth W  
610 Hopson Jas  
611 Fuller Chas  
612 Carpenter Alvin C ©  
616 Laster Wm P

SALRY crosses

ROGERS TERRACE — From 1600  
Holloway north and east in semi-  
circle to 1700 Holloway

ΔO'Neal Eunice C Mrs ©

— Gooch Jas H

Holloway intersects

RONEY—From 123 E Chapel Hill  
north to Corporation

101 Model Service Station (side  
ent)

Manning pl begins

208 Two-Way Auto Service (rear  
ent)

212 Montgomery & Aldridge (side)

213ΔCarolina Soda Shop confrs

215ΔCarollina Theatre motion  
pictures

Morgan intersects

303 Fairley Anderson (c)

305 Pate Elise (c)

306 Waddell Mamie (c)

307 Shaw Jas (c)

308 Miles Otis (c)

309 McCallum Mary (c)

310 Petty Ida (c)

311 Williams Julia M (c)

314 Givens Irene (c)

318ΔClark & Sorrell (whol div)  
(rear ent)

319 Haskins Addie (c)

321 Daniels Preston (c)

340 Am Tobacco Co (wbse)

346-48ΔDurham Brazing & Weld-  
ing Works

349 Vacant

Hunt intersects

404 Jenkins Otis (c)

406 Peason Dave (c)

Sears begins (not open)

407 Woody Lester (c)

408 Bradley John D (c)

409 Johnson Lonnie (c)

410 Tate Juanita (c)

411 Whitley Jas (c)

412ΔMarbles Jos S Rev (c)

413 Brane Henry (c)

414 Jenkins Mack (c)

415 Harris Peter (c)

416 United House of Prayer (c)  
Corporation intersects

ROSE HILL AV (West Durham)—

From 2500 Hillsboro rd north to  
Englewood av

802ΔH & B Grocery

rearΔRiddick U Louis fish

802 1/2 Yates Walter J

rear Vacant

804 Coffield Rosa L Mrs

805 Sykes Henry T

806 Ballou Margt E Mrs

807 Greene Shelton L

808ΔFent's Place restr

810ΔBumpus Clovis D ©

811ΔGresham Ida J Mrs

812 Gay Mattie E Mrs ©

B intersects

906ΔFerrell Rufus F jr ©

910 Enloe Lewis H

912 Agie Earl L

914ΔJackson Wm C ©

W Knox intersects

1001 Davis Clarence V ©

1005ΔTeague Richd M ©



COLE & CRUMPACKER

General Contractors

1914 Perry St. (West Durham)

Phone X-1123



# GANTT OIL CO.

DISTRIBUTORS ATLANTIC REFINING CO.

Gasoline • Kerosene • Tires • Fuel Oil

TEL. X-1134

HILLSBORO RD.



**ROSE HILL AV**—Contd  
1006ΔTucker Andrew L  
1008ΔBurnett Marvin B jr  
1009ΔBillings R Bruce  
1011ΔHargis Noble G  
1013ΔColeman Martha W Mrs  
1015ΔGoodwyn John D  
1017ΔGarris Obrey F  
1018ΔVigue Albert P  
1019ΔRaper Edw S  
1020ΔHauser Chas R  
1022ΔQuinn Fredk M floor contr  
Englewood av intersects

**ROSEDALE AV**—From 1600 Morehead av south to city limits (not open between Bivins and city limits)

1005 Wilson Wm J (c)  
1005½ Hall Rohit (c)  
1007 Singleton Harrison (c)  
1008 Tillman Mary (c)  
1009 Singleton Ulysses (c)  
1010 Ross Jake (c)  
1011ΔCain Preston (c)  
1012 Fletcher John S Rev (c)  
1015 Pratt Jas (c)  
1017 Barnes Fraudie (c)  
1018ΔBurnett John (c)  
1019 Mason Mary (c)  
1020 Langley Mary (c)  
1021 Medlin Leroy (c)  
1022 Lyde Dock (c)  
1023 Pratt Eulless A (c)  
1024 Jones Sallie (c)  
1025 Farrow Christine (c)  
1026 Moody Annie (c)  
1027ΔElliott Geo (c)  
1028 Williams Nettie (c)  
1029 Rouse Wm (c)  
1031 Carlisle Ernest (c)

Hally ends

Gunter Intersects

1103 Baldwin Wm (c)  
1217 Kearns Amos G (c)  
W Lakewood av intersects  
1614ΔEvans Jobn J  
Bivins intersects  
(Not open between Bivins and city limits)  
High ends (not open)  
Ward intersects  
Cliff begins (not open)  
Sycamore intersects (not open)  
City limits  
Durham County

**ROSEWOOD**—From Feetwood south to city limits, east of S Alston av (not open)  
Braswell intersects (es not open)  
Dayton Intersects (not open)  
Cooper intersects (not open)  
City limits  
Durham County

**ROWAN ALLEY**—From 1201 W Pettigrew southwest to Thaxton av  
Vincent begins (not open)  
116 Bowling Wm H (c)  
120ΔGraham Thos C Rev (c)  
122ΔShropshire Minnie (c)  
126 Bagley Frank C (c)  
Thaxton av intersects

**ROWLAND**—From 800 Ramseur southwest to E Pettigrew  
308ΔCitizens Coal & Coke Co  
309ΔNorfolk Sou Ry Co (frt ofc)  
SouRy crosses  
SALRy crosses  
E Pettigrew intersects

**ROXBORO N**—From 300 E Main north to E Trinity  
E Parrish ends  
201-03ΔMoore Inez W Mrs bdg  
202ΔAfton Inn furn rms  
ΔDoull John A  
204ΔJames Ruth O Mrs furn rms  
205ΔMarshall Wm T  
206ΔMason Marie Mrs furn rms  
207ΔTaylor Lelia O Mrs furn rms  
208ΔPerry Hallie E Mrs furn rms  
Liberty intersects

300ΔHatcher Corrie Z  
302 Vacant  
303ΔMarkham Wm S  
304ΔBullock L Clarence  
ΔRoycroft Worth B  
Chapman Sadie M  
305ΔValentine Edson M  
305½ΔHeyhach Carl M  
306ΔPickett J Louis  
307ΔCozart Frank T  
308ΔGriffin Sihyl B Mrs  
310ΔRich Rosa J Mrs furn rms

Holloway intersects

405ΔNew Method Lndry Co Inc  
406ΔHeadin Raymond R  
407ΔLeigbton M Eliz Mrs nurse  
408ΔPleasant Bessie B Mrs bdg  
ΔPleasant John L  
409ΔJanetta Peter  
410ΔInglett L Verdell  
412ΔLatta Laura H Mrs  
414ΔHarward Cora E Mrs  
Walsh Chas H  
416ΔO'Brian Frank N  
418ΔWarren Mamie E Mrs  
Lowthorp Flora B Mrs  
420 Neathery Wm M  
422 Jacobs Jos D  
426ΔLigon Joel A

Elliott intersects

502ΔMitchell A Marvin  
504ΔLawson Ada F Mrs  
505 Whitaker Josie H Mrs  
506 Pendergraft Vinnie A Mrs  
507 Gearhart H Neal  
508 Catala Emanuel D  
512ΔHutchinson Edw J

Markham intersects

600 Progressive Stores Inc (br) gros  
600½ J & C Market meats  
602ΔWhite Eliz C Mrs  
604 Walters Wm Jr  
Stephenson John C  
605ΔJohnson Ellie B Mrs  
606 Greenhargis Emory G  
ΔMoore Nora D Mrs  
608ΔVeasey G Cleve  
ΔHedrick Susie H Mrs  
Fourquaren Frank  
609ΔWinkler Carl H  
610ΔGordon Israel  
611ΔKnight Howard O  
612 Gordon Israel confr  
613ΔMcClintock Wm B

Canal begins

700 Vacant  
701 Stephenson Richd L  
702 Bane Isadore  
703ΔInscoe Viola L Mrs  
704 Bane Louis G  
705 King Thos D  
706ΔWheeler Jos W  
707 Ford A Preston

Gray begins

802ΔFlowers Ernest C  
804ΔPappas Dena F Mrs  
902 Tager Philip  
904 Vacant  
905 Davis Cecil R  
906ΔHutchins Narcissus C  
907ΔSher Annie Mrs  
908 Edwards Bernice  
910ΔEllis Lorene Mrs

Dowd intersects

1000ΔRoyal Ice Cream Co mfrs  
1001ΔDavis Eure T  
1004-06ΔDurham Iron & Metal Co  
1005 Fred  
1007 Copley Lucy K Mrs  
1008ΔHermdorf Clair M  
1009 Ray Geo C  
1010ΔColella Bem  
1011 Keene W Alf  
1012 Ray's Groceries

Haywood intersects

1101 Vacant  
1102 Bans Jew  
1103 Vacant  
1104 Pickett Calvin (c)  
1105 Vacant  
1106 Coone Jas (c)  
1107 Vacant  
1108 Little Calvin (c)

1109 Rountree Mary M (c)  
1111 Morehead Ada H (c)  
1112 Webb Utah (c)  
1113 Tender Saml (c)  
1114 Jones Viola (c)  
1115 Coakley Nonie (c)  
1116 Whitfield John (c)  
1116½ Davis Sudie C (c)  
1117ΔChavis Eug (c)  
1118 Denning David W  
1118½ Faulkner Dewey (c)  
1119 Wilson Jack (c)  
1120ΔBullock Seeman P  
1121ΔStarnes Troy J

Mims Woodrow W  
1122 Stancell Jas C  
1123ΔAbelkop Harris  
1124 Shepherd Page  
1125 Holt Annie L Mrs  
1126 Pendergrass Tbos M  
ΔGalbraith John T  
1127 Stanley Harrow  
1128 Rickman Grace Mrs  
1129 West Wesley L  
1130ΔWhitford Lula F Mrs

E Geer intersects

1201ΔWilliams Mary A Mrs  
1203ΔHaitcock Garland C  
1204 Carlton Sidney F  
1205 Sackett Fred L  
1206 Jones Raymond L  
1207 Nordan Aaron  
1208ΔHarris Norwood T  
1209ΔLong David W  
1210 Thomasson Graham C  
1213 Williams Deems M  
1214ΔVeasey Wilson H

Edward begins

1215ΔStallings Kate L Mrs  
1217ΔWilliams J Alvin  
1218ΔHall Kenneth T  
1219ΔMaynor J Oscar  
1220 Terry J Austin  
1222 Bailey Estelle J Mrs  
1224 Johnson R G  
1226 Roberts J Linwood  
E Trinity av intersects  
1302Maynor T Cortez

**ROXBORO S**—From 300 E Main south to E Pettigrew  
105ΔCity Health Dept Clinic  
ΔCounty Health Dept Clinic  
SALRy overpass  
E Pettigrew intersects

**ROXBORO ROAD**—From 200 E Lynch north and northwest beyond Dairy rd  
N&WRy (no crossing)  
1601ΔBraswell Coal Co  
near Peaks Jas (c)  
Hollywood begins (not open)  
E Markham av intersects

1701ΔAtkins John L  
1702ΔBaynes Bascom T  
1705ΔHolland Nathan D  
1708ΔDworsky Sol H  
1709ΔDuke Laura Mrs  
ΔJohnson Robt H  
1711ΔSorrell Donnie A  
1713ΔCarlton E Baxter  
1715ΔSawilovsky Chas  
1717ΔSykes Robt H  
1719ΔHatfield W Harvey  
ΔCrawford Cbas M jr  
1721ΔPaschall John W  
1723ΔCozart Carl H

E Knox intersects

E Brookline intersects (not open)  
1917ΔThompson Leora S  
1918ΔGoodwyn Moses N  
1920ΔYates Troy J  
1922ΔGarrard Lelia M Mrs

Higbee begins

2005 Peterson Theo  
2006ΔMassey Robt  
2007ΔSalamoni Marion Mrs  
2008ΔMorgan Frank M  
2010ΔWhitworth Guy C  
2011ΔMoore Rufus K  
2013ΔYounger Jos W  
2014ΔTravelers Service Sta filling sta

E StPaul ends  
Avondale dr ends

Farthing's

Fidelity

Insurance  
Agency



Protection  
Plus  
Service

Trust Bldg.

TEL.

N-2701

**YOUR  
MOVE**

810 RAMSEUR ST.

ICC Rights in 20 States

TEL. L-7651

**OUR  
MOVE**

Durham Transfer  
& Storage, Inc.  
Movers of Household Goods  
Insured Cargoes

**THE ROSE AGENCY INC.**  
Office Supplies

206 N. Corcoran St.

Phone L-959

Rubber Stamps  
Notary Seals  
Kodaks and  
Supplies

# MORGAN MOTORS

Inc.



**PACKARD**  
Sales  
and  
Service



Inter-  
national  
Trucks  
Sales and  
Service

Hillsboro Rd.

Tel.  
X-1209

# COAL

MURDOCK  
ICE AND  
COAL CO.,  
INC.

TEL.  
R-141

518

Morgan St.

# ICE

REAL ESTATE  
RENTALS

Tel. F-2451  
118 Morgan St.

"SATISFACTION THAT LASTS"  
**O. A. JOHNSON**

REALTOR

"Serving Ourham For 18 Years"



**ROXBORO ROAD—Contd**

2101AJohnson Geo R  
2103A Pool Priestley P  
2105A Womble Walker A  
    A Beck J Bryant  
2107A Green Eug E  
2111AJullian Lloyd A  
2113ALougee Edgar G

Check Intersects

2209A Fowler's Food Store gros  
2211A Sparrow's Gulf Serv  
2212A King's Service Station  
    filling sta  
    E Club Blvd Intersects

2300A Crutch's restr  
2303A Rochelle Leander S  
2304 Conklin Thos H  
    A Morris Thos C  
2306A Fulcher Horace M  
2307 Poole John L  
2308 Upchurch Lattie M  
2309A Latta Frank L  
    Woods av begins (not open)

2400 Winters John C  
2401 Wicker Elbert L  
2402 Carey Wm W  
2404A Harrington Wm A  
2406A Conklin C Hedrick  
2408 Nowicki Valentine A  
2410A McDonald Wilbur L  
2411A Barnhill John D  
    Ellerbe intersects (es  
    not open)

2501A Woody Edmond D jr  
2503A Pendergatt E Hubert  
2504 Northgate Presbyterian Ch  
2509A Glosson A Chas  
    Raynor Sudie W Mrs  
2511A Ruppenthal Harry R Rev  
2525A Ross Otho F  
    E Lavender ends

2606A Duncan Wm J  
2608ALougee Wm M  
2612A Williams C Saml  
    Hammond intersects  
2712 Braswell Levie M Mrs  
    Hugo begins

2713A Perry M Wade  
2716A Bare S Turner  
2718A Holder Lionel M  
2721 Taylor Jas W  
2725A Mangum Harold W  
2726A Hall Lydia F Mrs  
    E Maynard av ends

2802A Fuquay Felix R  
2806A Whitehead Paul E  
    City limits  
    Durham County  
    Tiona av begins

2901A Carty Chas F  
2902A Fargo A Jos  
2906A Johnson Tbos B jr  
2908A Mitchell Everett L  
2909A Ferguson Sadie J Mrs  
2918A Davis Wade O  
    Edgewood dr begins

2919A Harris Orphus F  
2920A Thomerson Alex G  
2922A Frick Herman O  
2923A Woody Arth H  
    Bon Air av begins  
3001A Nunnamaker Furman D  
3002A Hilliard Nathan W  
3004 Yost Bryant J  
3005 Vacant  
3007A Miles Hall B restr  
3008A Fallow Walter R  
    2d av ends

3011A Am Tel & Teleg Co  
3014A B&H Tire Rebldrs  
3017A Ford Wyman R  
3018 Redfern Jennie Mrs  
3018 1/2 Yates Henry H  
3019A Bane Ethel C Mrs  
3019 1/2 Jacobs Grover C  
3020 Wilson Jas W  
3020 1/2 Baber Jos W  
3021 Weaver Leon  
    Neithcut John G  
3022 1/2 Davis Albert M  
3023A Bragtown Beauty Shop  
    4th av ends  
3025A Hilliard's Cash Store gros

3025 1/2 Bragtown Barber Shop  
    3d av intersects

3101A Umstead Henry V  
3107A Umstead Ethel Z Mrs  
3109A Rummelt Reuben  
3110A Red Top Serv Sta fill sta  
    Wright Oliver N  
3111A Woods Hubert L  
3115A Terrell Bun M  
3200A Wright Refuge Orphanage  
3201A Harper John T  
3207A Williams Ira M  
3208 Bragtown Baptist Ch  
    5th av ends

3303A Clark Geo M  
3310A Murdock Albert A  
3316 Flynn Richd D  
3322A Belvin Lee D  
3326A Belvin L D Grocery  
    6th av ends  
    Old Oxford Hwy begins

3401A Baer Royal N  
    Martin Geo W  
3402 Goss Robt L gro  
3404A Bragtown Amoco Service  
    fill sta  
3405A McPherson Thos R  
3413A Fuller Henry R  
3417A Glenn Annie L Mrs  
3419 Spicer Burton M  
3420A Ferrell Geo W  
3500A Ervin Herman B  
3520A Hampton Wilburn L  
3522A Poe Jack  
3523A Holleman Alberta Mrs  
3526A Earnhardt Leroy S  
3602A Leigh Arth V  
    Rock Way av begins  
    Oalry rd begins

3711A County Home  
    rear  
3720A County Infirmery  
4406 Forbert Agnes  
**ROXBORO ROAD (Old) — (See  
Avondale dr)**

**RUBY — From 1500 Guess road  
northeast and east to Washing-  
ton (not open between N Gregson  
and Arbor)**

1400 Vacant  
1402A Browning Bertha Mrs  
1404A Kerr Walter C  
1406A Crosby Roddey R  
1411 Latta Robt G  
1412A Brown Dewey  
1415 Barnes Herbert D  
1422 Kellerman Annie M Mrs  
    Rena ends (not open)  
    Arch pl begins  
N Buchanan rd intersects (not  
open)  
Watts intersects (not open)  
Dollar av intersects  
N Gregson intersects (ss  
not open)  
(Not open between N Gregson  
and Arbor)  
Arbor intersects  
Washington intersects

**RUFFIN — From Green north be-  
yond Cranford av intersecting 700  
W Club Blvd**  
Demerius intersects (not open)  
W Knox intersects (es  
not open)  
1407A Farlow Earl G  
1409A Senff Henry M  
1411 Caviness W Hal  
    Kimrey begins  
    W Club Blvd intersects

1608A Holloway Walter F  
1611A Cahoon A Wilson  
1613A Foreman Joshua B  
    Cranford av ends

**RUTH (West Ourham)—(See Arch  
Place)**

**RUTH AV—From Maude av south-  
west to Ward, I southeast of  
Chapel Hill rd (not open)**  
Ward intersects

**ST JOSEPH—From 803 Pickett east  
to Fayetteville**

403 Kelley Hilton (c) confr  
404 Banks David (c)  
405a McRae Edna (c)  
405b Ramsey Margt (c)  
406 Green Lena (c)  
408a Peterson Eva (c)  
408b Hunter Evans (c)  
409 Hamin Louise (c)  
411 Green Thos L (c)  
    Macklin begins  
501 Boyd Archie B (c)  
502 Daniels Sylvester (c)  
504 Lilliner Young (c)  
504b Brown Louise (c)  
505 Brown Nellie (c)  
506 Jones Chas E (c)  
508 Smlth Jas (c)  
    Mebane intersects

600 Bailey Henry (c)  
601 Tatum Marie (c)  
602 Wilson Carrie (c)  
603 Robinson Mabel (c)  
604 Williams Lurenia (c)  
606 Brown Leo (c)  
607 Hackney Corinna (c)  
608 Taylor Alice (c)  
609 Morgan Dessie (c)  
611 Boyd Jas T (c)  
612 Nelson Estelle (c)  
613 Nelson Robt (c)  
614 Young Paul E (c)  
615 Markham Maggie (c)  
616 Johnson Jos E (c)  
617A McKellar Bessie (c)  
619 Vacant  
    Fayetteville intersects

**ST PAUL E—From Farthing east  
2100 Roxboro rd**

Highland av intersects  
100AHyatt Arth  
101AMelliss Donald B  
102 Weddell John U  
103ADavis Aram  
104AVanNuise Robt W  
105AHutchins Harry O  
106APhillips Franklin B  
109AJohnson Clarence A  
110AFlowers Jesse G  
112AHamilton Henry F  
113AHudson Geo E  
115 Moore Thos E  
116ADittamore Harley B  
    Roxboro rd intersects

**ST PAUL W—From Farthing west  
to Acadia, S south of W Club (not  
open)**

Acadia intersects  
**SALEM (East Ourham) — From  
2112 Angler av southwest to E  
Pettigrew**

403A Abstone Iron Wks machs  
405 Johnson Sylvester D  
    Fonville Jas M  
406 Riggsbee Lonnie J  
407 Sumner Mary Mrs  
410 Watkins Otis  
411ARhew Jas W  
412 Cope Clarence T  
413ABryan Ila M Mrs  
417 Williams Harry C  
420 Minor Addie  
421 Griffin Sollie D  
422 Pennington Horace B  
425 Hogan Oscar G  
427 Edwards Frank  
431ACash & Carry Market gros  
    E Peabody ends  
    SALRY crosses  
    SouRy crosses  
    E Pettigrew intersects

**SARAH AV (Tuscaloosa Forest)—  
From 2500 Nation av southwest  
W Cornwallis rd (not open)**

Vineyard ends  
Oxford intersects (not open)  
Francis intersects (es not open)  
W Cornwallis rd intersects

SAVE MONEY ON 50,000 ITEMS IN SEARS CATALOG. USE OUR CATALOG ORDER SERVICE

**SEARS, ROEBUCK AND CO.**

SEARS SELL ANYTHING AND EVERYTHING TOTALING 40¢ OR MORE ON THE EASY PAYMENT PLAN

301-303 W. Main

Tel. N-151

CONTRACTING
REPAIRS
REFRIGERATION
MOTORS
APPLIANCES

# DURHAM ELECTRIC CONSTRUCTION CO.

113-119 ORANGE ST. PHONE R-739

**SATER (East Durham)** — From I block west of 300 S Benjamine east beyond city limits  
 2610 Hurst Robt E ©  
 2611 Lee Lawrence C Rev ©  
 2612 Burrage Hoyle M  
 2616 Lewis John E © prod S Benjamine intersects  
 2711 Overton Victor R ©  
 Creasy begins City limits Durham County

**SAUNDERS**—From 722 E Pettigrew southwest to Glenn  
 505 Lee Mary (c)  
 507 Steward Jas (c)  
 509 Johnson Chas G (c)  
 510 Allen Howard (c)  
 511 Johnson Anna (c)  
 512 Alston Robt (c)  
 513 Williams Eug (c)  
 514 Weathers Jos (c)  
 515 Felder Priestly (c)  
 516 Williams Harrison (c)  
 518 Williams Ollie (c)  
 520 McLaurin Mildred (c)  
 524 Johnson Peter (c)  
 Glenn intersects

**SCDGGINS AV**—From 2300 E Pettigrew southwest beyond Hackney  
 507 Cook Jas A  
 509 Stephens W Mack  
 513 Ellis Chas W  
 514 Ray E Clellan ©  
 Ray Nina Mrs gro Hackney intersects  
 605 Sorrell Wm D  
 606 Baker Rachel Mrs  
 609 Honeycutt M Leroy ©  
 610 Bridges Wm H ©  
 614 Powell Durward E  
 618 Tilley David McC

**SCD TT**—From 830 Kent west to Dover, I south of Jackson (not open)  
 Gerard ends Dover intersects

**SCD UT DRIVE** — From 900 South southeast and south in semi-circle to 1300 South  
 910 Simpson Kelly (c)  
 911 Stone Edw (c) ©  
 912 Raiford Wm (c)  
 913 Knotts Dora (c)  
 914 Thompson Lila (c)  
 916 Cobb Claude C (c)  
 918 Davis Isabelle (c)  
 Piedmont av intersects  
 1000 Hammie Wm G (c) ©  
 1002 Keith Arth (c) ©  
 Enterprise intersects  
 1107 Gordon Benj J Rev (c) ©  
 1108 Wiggins David (c)  
 1109 Rich Ethel (c)  
 1110 Wade Rosa (c)  
 1111 McLean Alex (c)  
 1113 Johnson Onie (c)  
 1114 Alston Annie (c)  
 1116 Meadows Beamon (c)  
 Umstead intersects

1203 Joyner Benj (c)  
 1205 Rayes Lula (c)  
 1207 Ewing Geo (c) ©  
 1208 Hill Jas (c)  
 1209 Becton Jos W (c)  
 Lodge intersects  
 1305 Mangum Rosa (c)  
 1307 Johnson Fred J (c)  
 South intersects

**SEARS**—From 405 Roney west and north I block (not open)  
**SEEMAN E**—From 1100 N Mangum east to Shawnee  
 104 Riggsbee J Albert  
 Adickey D Thos  
 108 Blackwood Harvey P  
 109 Wilson Herman R ©  
 110 Royster Morato C Mrs ©

1114 Parrish E Percy  
 Hartsell Wilson  
 112 Ray Lucy Mrs  
 113 Andrews Jas P ©  
 114 Smith Chas C Rev ©  
 Durham Religious Index publs  
 115 Kirkland Wm B ©  
 119 Draughton Lee A jr  
 120 Allen Milton S  
 120 1/2 Mann Alton U  
 122 Perry Cornelia L Mrs  
 Yeargan Henry U jr  
 124 Lummis John B  
 125 Woodall J Fletcher  
 Shawnee intersects

**SEEMAN W**—From 1100 N Mangum west to Glendale av  
 105 Womeldorf Leslie A  
 106 Vassar Brinker S  
 108 Seeman Henry T ©  
 110 Sherrill Chas W ©  
 112 Wallace Paul G ©  
 113 Proctor Bascom P ©  
 115 Burnette Earl C ©  
 116 Jones Edna W Mrs ©  
 117 Towey Wm J  
 118 Davis Jas H  
 119 Erwin Jas P  
 120 Sears Irwin L © real est  
 Sears Felicia K Mrs ©  
 mus tchr  
 121 Hicks C Spears ©  
 Glendale av intersects

**SEMINARY**—From 500 N Mangum northwest to Foster  
 106 Barker Eug H  
 Riley Ervin  
 108 Cash Jas L  
 110 Pope L Whitney  
 112 Underwood T Leon  
 McCollum al begins  
 116 Ballance Henry R  
 Riggsbee av intersects  
 Pleasant al ends  
 Foster intersects

**SHAW (Changed to Carroll)**  
**SHAWNEE**—From 300 E Trinity av northeast to Avondale drive (not open between 1/2 block northeast of N&WRY and E Markham av)  
 1305 Siler Wm H  
 1308 Mann J Wilton  
 1309 Allen Geo D  
 1310 Helms Watt A  
 1312 Reep Marvin C ©  
 E Seeman ends

1406 Teal Jas H  
 1408 Beck Basil E jr ©  
 1410 Pate Jos B jr ©  
 1412 Beard Thos E ©  
 E Lynch intersects  
 N&WRY (no crossing)  
 1700 Robinson Margt R Mrs ©  
 1702 Woods Hubert T ©  
 1704 Cheek Paul A ©  
 1706 Sonnenberg Saml ©  
 (Not open between 1/2 block northeast of N&WRY and E Markham av)  
 E Markham av intersects  
 E Knox intersects (not open)  
 Avondale dr intersects

**SHELTON AV**—From Myers south to Elmwood av, 2 east of Anderson (not open between Myers and Pike)  
 Pike begins  
 1819 Drane Jas F  
 Delaware intersects  
 1904 Uley Foster H ©  
 Elmwood av intersects (es not open)

**SHENANDDAH AV**—From 200 W Club blvd north to city limits (not open between Leon and city limits)  
 2404 McEntire Harry E

2406 Browning Robt L ©  
 2407 Hill Walter S ©  
 2408 Richmond Howard E  
 2409 Griffin Henry N ©  
 2410 Adams Forrest D  
 2411 Dail S McEnnis ©  
 2412 Myers Wade H ©  
 2413 Bass Wm C ©  
 2414 Isenhour Vance O jr ©  
 2415 Gubin Sydney  
 2416 Billings Chas L  
 2417 Krafnin Jos M  
 2418 McGinnis Frank G jr ©  
 2419 Spain Eltz M  
 2421 Langley Wm P  
 2423 Hilder Richd P  
 2424 Prince Albert E ©  
 W Ellerbee intersects  
 2501 Johnson Chas R ©  
 2503 Tysinger Jack E  
 2511 Carpenter Stanley M ©  
 2512 Lane Henry J ©  
 2513 Fridgen Birt H ©  
 2514 Lockwood Norwood B ©  
 2515 Smith Ralph M ©  
 2519 Hutchings Clarence A ©  
 W Lavender intersects  
 2605 Vereen LaFon C Rev ©  
 2607 Lippard Ralph K ©  
 2609 Bass Ernest B ©  
 2611 Oingold John R  
 2613 Howard John G ©  
 2615 Kanoy Robt C  
 2617 Chambers H Talmage  
 Leon ends

2701 Beeker John A ©  
 2703 Tilley Arth L  
 2705 Staggall Wm ©  
 2709 Bratton Fred A  
 2711 Walker Victor  
 2713 Lewis Lacy R ©  
 W Maynard av ends  
 City limits  
 Durham County

**SHEPHERD** — From 800 W Chapel Hill south to University drive  
 605 Warren Floyd D  
 607 Tucker Marion W ©  
 608 Temple Baptist Church (Sunday Sch Rooms)  
 609 O'Brien Chas P  
 611 Gauden Maude Mrs  
 612 Murrell John L ©  
 614 Godley Geo A  
 615 Croom Stewart L ©  
 616 Abernathy Robt L ©  
 Davis Carey C  
 617 Tilley Jasper H  
 Hayes John E  
 618 Billings Robt H  
 Horton Burley  
 Jackson intersects

701 Matthews Bertha S ©  
 702 Coma Jas H ©  
 703 Clark Wm H ©  
 704 Christian John T ©  
 705 Long Lessie D Mrs ©  
 707 Lloyd Lucy B  
 709 Cox Robt C  
 710 Byrd Chas L ©  
 713 Arrington Saml P ©  
 714 McCullers Otho A ©  
 715 Pender John O  
 716 Jones Stanley  
 Whitley H Baxter  
 717 Harris Thos C  
 718 Lasater Jos M  
 719 Herring John F  
 720 Roberts Robt E  
 722 Gentry B Thos  
 Yancey intersects

807 Council Robt C ©  
 808 King John F  
 809 Richardson Bernice B  
 811 Talley Angus E  
 Parker intersects  
 903 Patterson Mann C ©  
 904 Upchurch Leon W ©  
 905 Taylor Otis ©  
 906 Carden John S Rev ©  
 907 Cooke Cecil E  
 908 Hart Jas N ©  
 912 Pleasants Jas R ©

Old Line Legal Reserve Life Insurance

114-116 W. Parrish St. — Tel. R-114

Home Office, Durham, N. C.

# NORTH CAROLINA MUTUAL LIFE INSURANCE CO.

"NO HOME COMPLETE WITHOUT NORTH CAROLINA MUTUAL POLICIES"

Dr. Pepper

3-A-DAY KEEPS ENERGY UP

at 10-2 & 4

GOOD FOR LIFE!

5¢

BIGGER DRINK



BETTER TASTE 5c

**SHEPHERD**—Contd  
914ΔMcGary Wm B (c)  
Morehead av intersects

1002ΔHooper Eliz O Mrs (c)  
1004ΔBeard Francis D (c)  
1006ΔPope Wm A (c)  
1012ΔHarrison Vernon W (c)  
1014ΔShepherd Lucy E Mrs (c)  
W Proctor intersects

1110ΔRaney R Beverly (c)  
1111 Vacant  
W Cobb intersects  
W Lakewood av intersects  
ΔLondon Arth H jr

Wells intersects  
1400ΔBowles F Norman (c)  
Overhill ter ends  
1422ΔOgburn Gordon K (c)  
University dr intersects

**SHERMAN ALLEY** (Haytl)—From  
808 Umstead south 1/2 block, 1  
west of Grant  
212 Lumpkin Geo (c)

**SHERRON ACRES** (Durham County)—A residential section east of  
city between Old and New Raleigh  
rds

**SHIRLEY** (Hickstown)—From 200  
Neal to 302 Fulton west beyond  
Fulton

Cycle begins

2305 Burkett Bessie F (c)  
2307 Hackney Troy (c) (c)  
2309 Carrington Benj (c)  
2311 Moore Wm (c)  
2313 Norris Jas A jr (c) (c)  
2314 Vickers Henry A (c)  
2319 Richmond Aaron (c)  
2323 Vacant  
2326 Richmond Euley (c)  
2327 Neal Ida F (c) (c) gro  
Fulton intersects

2407 Nunn Wilbert (c)  
2408 Holman Jeannette (c)  
2410 Washington Wm (c)  
2413 Griffin Lorenzo (c)

**SHORT**—(Changed to Rex)

**SHORT ALLEY** (Edgemont)—From  
908 Angier av southwest beyond  
Walker

Toby intersects  
Walker intersects

301 Creech Wm L  
302 Pitzer Wesley L  
303 Moore Wm E  
304 Baker Ernest

**SIMMONS**—From 1205 Fayetteville  
southeast to S Alston av (Not  
open between Merrick and 800)  
505ΔBruton General F (c)  
509 Curry Wm H (c) (c)

Merrick intersects  
(Not open between  
Merrick and 800)  
Lincoln begins

802 Brame Henry (c) (c)  
803 Brown Geo (c)  
804 Foushee Saml (c)  
804 1/2 Matthews Malachi (c)  
805 Spearman Warren (c)

Grant intersects  
Coxfax intersects

1015 Hubbard Albert (c)  
1016 Dixon John (c)

Hickory intersects

1101 Self John (c)  
1102 Alexander Robt (c)  
1103ΔFreeman Lula (c) (c)  
Freeman Beatrice (c)  
1105 Jacob's Well Missionary  
Baptist Church (c)  
ΔJones Early E Rev (c)  
1108 Smith Margt (c)  
S Alston av intersects

**SIMON** — From 1/2 block south of  
Center north to E Trinity av, 4  
east of Avondale dr (not open)  
Center Intersects (not open)  
E Trinity av Intersects

**SMITH** — From 1300 E Pettigrew  
south beyond Mint  
310 Melvin Thos (c)  
311 Walters Eug (c)  
312 McDowell Annie (c)  
313 Harris Geo (c)  
317ΔMassey Wm (c)  
319 Lyon Geo (c)

Glenn intersects

402 Jenkins Andrew J (c) (c)  
403 Miller Morgan J (c)  
404 Markham Herbert B T (c)  
405 Allen Sheriff (c)  
406 McClain Lottie (c)  
407 Saunders Jas (c)  
408ΔMason Duke (c)  
409 Dixon Wm (c)  
410ΔCouch Edw C (c)  
412ΔLann Jas (c)  
414 McIntosh Geo (c)  
418 Booze Furman (c)  
426 McDaniel Annie (c)

Mint begins

**SNOW** (West Durham)—From 1900  
Erwin rd south to Yearby av  
(No houses)

Yearby av intersects

**SOUTH** — From 200 Vivian south-  
west beyond city limits  
301ΔAustin-Heaton Co flour mills  
305-09ΔDurham Pepsi-Cola  
Bottling Co

313 Griffen Benton  
315 Parrish Mattie Mrs  
317ΔHarward Jas H  
319ΔHarris Jas N  
321 Chandler Felix E  
322 Ladd J Holt  
323 Humphries Ira L  
325ΔWoods Stella N Mrs  
ΔWoods John P  
326 Branch Daisy L  
ΔTaylor Jack A  
326 1/2ΔLucas John G (c)  
327ΔNeese Minnie Mrs  
328ΔFitzgerald Oscar G  
330 Poolcher Edw W  
331ΔSlaughter Roy J  
332ΔSenter Pauline E Mrs  
333 Jernigan Lizzie H Mrs (c)  
334 Stancil Jos M  
335 Howel Henry G  
336ΔCampbell Claude

Tatum pl begins

401ΔHuff Flora B  
402 George Jesse B  
403ΔFarrow Lena B Mrs  
ΔDaniels Minnie  
404 Pridden Bruce B  
Johnson Annie Mrs  
405 Graham Wm R  
406ΔSmith Robt E (c)  
Smith Annie T  
407ΔBrinegar Albert D (c)  
408ΔCameron Jennie M Mrs  
409ΔWebster Claudia W Mrs

Jones Clara W Mrs  
411 Ballely Mary E (c)  
412 Riggsbee Raymond T  
414 Alken Annie M Mrs  
415 Hill Delas A  
416 Stallings Wm R  
418 Erexxon Carrie Mrs  
420 Bennett Albert  
422ΔHigh John A meats  
ΔEconomy Food Store gros  
W Proctor intersects

503 Brown Eug (c)  
504 Smith Henrietta (c)  
505 Morris Annie M (c)  
507a Riddle Grady (c)  
507b Jones Lonnie (c)  
508 Bass Sudie (c)  
509 Riddle Neal (c)  
510 Brown Wm (c)  
510 1/2 Howard John (c)

511 Staton John (c)  
511 1/2 Dove Dixon (c)  
512 Dunn Marie (c)  
513 Miller Ervin (c)  
514 Burch Asya (c)  
515 Curry Thos H (c)  
516 Herndon Cora B (c) (c)  
W Cobb intersects

601 Brandon Fannie (c)  
602 Rogers Alice (c)  
603 Brown Lillie (c)  
604 Johnson Henry H (c)  
605 Patterson Mamie P (c)  
607a Blair Sadie (c)  
607b Williams Elsie (c)  
608 White Wm (c)  
609a Thomas Katie R (c)  
609b Graham Wm (c)  
610a Shlne Jas (c)  
610b Carter Jas (c)  
611 Price Riley C (c)  
612a Hooker Mattie L (c)  
612b Herron Iva M (c)  
613 Milan Chas (c)  
614a Green Grant (c)  
614b Lunsford Leo (c)  
616 Mays Wm (c)  
617 Cozart Sam (c)  
618 Price Ollie (c)

Johnson begins

W Lakewood av intersects

704 Dancy Cath (c)  
707 South St Lunch (c) restr  
708 Jones Wm (c)  
709 Gregory John (c) gro  
710 West Margt (c)

Fargo begins

W Hillside av ends

801 Cobb Alice (c)  
802 Johnson Jas Rev (c)  
803 McCullough Etta (c) (c)  
W Chestnut ends  
804 Thompson Suddle (c)  
806 Gibson Pearl (c)  
900 McCrae Mattie (c)

Scout dr begins

902 Garner Jos (c)  
903 Williams John T (c)  
904 Pitts Andrew (c)  
905a Monroe Wm (c)  
905b Alston Edgar (c)  
906 Harvey Waddell (c)  
908 Heath J Lester (c)  
910 Burgess Wm (c)  
912 Skinner Arth (c)  
914 Bethea Jas (c)  
916 Evans Belle (c)  
918 Allen Lucille (c)  
920 Allen Jas (c)

W Piedmont av intersects

1001 Hayswood Chas C (c) (c)  
1002ΔWilliams Chelle (c)  
1004 Torraine Eug (c)  
1005 Evans Reger C (c) (c)  
W Enterprise intersects

1103ΔRich Melvin (c)  
1105 Moore Malinda (c) (c)  
1108 Sowell Ora (c)  
1109 Rogers Wm (c)  
1110 Wilson Lucius (c)  
1112 McMillan Mildred (c)  
1113 Pettiford Ruffin (c) (c)  
1114ΔWilliamson Ephraim (c)  
1115 Cheek I Otis (c)  
1116 Crow Aaron (c)  
1117 Greenwood Geo (c) (c)  
1118 Banks Mann (c)  
1119 Parker Wm (c)  
1120 Sanders Bartow (c)  
1121 Riley Ernest (c)  
1122a Robinson Jesse (c)  
1122b Hunter Walter A (c)

W Ulmstead intersects

1200ΔPerry Nonie W (c)  
Scout dr ends

1301 Howard June (c) (c)  
1302 Green Walter A Rev (c)  
Bragdon Wm Rev (c)  
1304 Robinson Svie (c) (c)  
1305 Hairston Blanco (c)  
1306 Roblston Victoria J (c) (c)  
1307 Malloy Katie W (c)

Bond ends

1310 Griffin Maggie (c)



Scott &  
Roberts  
Sanitary  
Dry  
Cleaning  
Co.

15%

DISCOUNT

ON

CASH and CARRY

DRY CLEANING

Tels.  
N-135  
L-961

Kennedy's  
Auto  
Service

Wrecked  
Cars  
Completely  
Rebuilt



207

Holloway St.

Phone  
J-0501

COOKING

Mangum at Holloway St.

HEATING.

Public Service Company of N. C., Inc.

"THE GAS COMPANY"

Office Phone N-121

Service Dept. Phone F-0302

Refrigeration

Water Heating



# NORTHWESTERN MUTUAL LIFE INSURANCE COMPANY

Markham Ave.—East of Trinity Ave.—On N. & W. Railway

PHONE L-3361

J. P. McGuire Construction Co.

**SOUTH—Contd**  
1314 Woodard W Henry (c) ⊙  
W Moline ends

1406 Stewart John (c) ⊙  
1407a Barnes Odessa (c)  
1407b Wilcox Irene (c)  
1409 Gore Clarence (c)  
1411Δ Crawford Dervie (c) ⊙  
1415 Powell Emma (c)  
1417 Mitchell Carrie (c)

Apex begins  
1502 (1505) Taylor Ralph (c)  
1506 Mason Silas (c)  
1510 Mimms Wm (c)  
1516 Herndon Marvin (c) ⊙  
Erie ends

1615 Cheatham Louis (c)  
1619 Coleman Wm (c)  
W Lawson ends  
1707 Tapp Gager (c)  
Masondale av begins  
NSRY overpass  
118 Brown Melvin (c) ⊙  
119Δ Shaw Ralph (c) ⊙  
Weaver begins (not open)  
Alton begins (not open)  
City limits  
Durham County

**SOUTHGATE (East Durham) —**  
From 1/2 block west of 500 N  
Hyde Park av east to N Briggs  
N Hyde Park av intersects  
1702Δ Clark Blennie T Mrs ⊙  
1704Δ Watson Lena R Mrs  
1706Δ Kuhn Fred R ⊙  
N Maple intersects  
Spruce begins

1801Δ Wood John S  
1803 Cooley Bessie M Mrs ⊙  
1805Δ Eaker Melvin J ⊙  
N Driver av intersects  
1905 Hudson Steph E ⊙  
1907Δ Andrews Carnie L ⊙  
1908 Bowling Andrew L ⊙  
1909 Davys Chas R ⊙  
Park av begins

2000Δ Womble Cornelius S ⊙  
Womble Jos T  
Lippincott Margt Mrs drsmkr  
2001Δ Burch Estes W  
2004 Johnson Nora S Mrs  
Δ Sherron Lula Mrs ⊙  
2006Δ Fuller Thos R ⊙  
2010 Hill Della R Mrs  
N Guthrie av intersects  
2102 Riggsbee Ralph M  
2104 Clark Sterling  
Δ Wright Richd G  
N Briggs intersects

**SOWELL ALLEY — From 1502 E**  
Pettigrew southwest to Watkins  
303 Williams Proctor (c)  
303 1/2 Parham Mark (c)  
307 Lassane Queen (c)  
309 Barbee Julian (c)  
312 Seate Aaron (c) ⊙  
313Δ Mitchell Mozelle (c)  
beauty shop  
Niceley Minnie (c)  
314Δ McLaurin Luther (c) confr  
Glenn intersects

405 Johnson Rena (c)  
405 1/2 Amey Lillie (c)  
407 Walker Jonah (c)  
409 McIntosh Jas (c)  
413 Toran Ingram (c) ⊙  
rear Toran Walter (c) ⊙  
415 Vacant  
422 Cates B Wiley (c)  
424 Williams John (c)  
425 Council Martha (c)  
426 Vanderhorst Ezekiel (c)  
428 Bain Wm (c)  
429 Cumigan Mary (c)  
430 Peace Fred (c)  
Watkins ends

**SPARKMAN ALLEY — From 604**  
Glenn south to Guys al  
904 Stewart Lizzie (c)  
906 Royster Clinton (c)  
907 McDonald Donnie M (c)

909 Lucas Maggie (c)  
911 Freeland Wm P (c)  
913 Royster Etta (c)  
Guys al ends

**SPAULDING—From 1/2 block north-**  
east of 700 Linwood av southwest  
to Massey av  
1213a Wall Lillie B (c) ⊙  
1214b Vacant  
Linwood av intersects  
1305Δ Palmer Wm L Rev (c) ⊙  
Massey av intersects

**SPRING—From 300 Milton av west**  
beyond Thaxton av  
806 Rhow Annie ⊙  
807Δ Underwood Mattie J  
Schroeder Fred W  
808 Kiger Ernest L  
809Δ Gibson Geo W ⊙  
810 Maynor Alex A ⊙  
811Δ Braswell Luther E ⊙  
812Δ Daniels Nathan P  
Thaxton av begins

901 Moon Adolphus  
903Δ Briggs May Mrs  
904 Compton Henry H ⊙  
905 Cole Geo W  
906 Schickner Lelia B Mrs  
907Δ Bennett Estelle S Mrs  
907 1/2 Hart Warren S  
908 Hall Manie Mrs  
909 Suggs Alice  
909 1/2 Moon Clifton C  
911 Davis Claiborne L  
Lee C Products Co (ofc)  
911 1/2 Collins Aubrey C  
912 McKee Currie H  
913 Campbell Margie F Mrs  
915Δ Sedberry Lenora M Mrs  
916 McCraw Baxter D  
917 Mitchell Robt F  
918 Lemons Dewey W  
920 Hart Rena M Mrs

**SPRING (Sherron Acres) — From**  
Pleasant dr west to beyond Fleet-  
wood

Dean Frank H  
Bennett Lewis W ⊙  
Aycock Essie Mrs ⊙  
Collins Jas D  
Δ Griffin Belton J ⊙  
Whitfield D Ernest ⊙  
Δ Medlin John W ⊙  
Δ Pipkin Saml ⊙  
Midway av intersects  
McGee Marvin W ⊙  
Mitchell I Nolan ⊙  
Fleetwood begins  
Register Theo R ⊙  
Δ Allman Ray W Rev  
Goodwin Coy F ⊙  
Ladd Clarence E ⊙

**SPRUCE — From 1800 Southgate**  
north to Juniper  
506Δ Deans Francis G ⊙  
508Δ Leslie Alma B Mrs ⊙  
511 Bullock Jas M  
513 Wheeler Arnell  
608 Vacant  
Liberty intersects  
Eva intersects  
805Δ Pendergrass Sula H ⊙  
Holloway intersects

906 Langley Gerald  
907Δ Spencer Malissa Mrs  
908 Lyon Vera Mrs  
909 Kibby W Claude  
910Δ Wilson Urban F ⊙  
Gilbert intersects  
1004 Bradsher Neffe O'B Mrs  
1009Δ Phillips Nancy Mrs  
1011 Gibson Mayler Mrs  
1014Δ Ellington Molly Mrs ⊙  
Fern intersects  
1106 Barefoot Cleveland B ⊙  
1107Δ Brantley Ella Mrs ⊙  
1108Δ Doss Monroe ⊙  
1110 Crabtree Broadus  
1111 Pendergraph Canovius A  
1112Δ Chamberlain Louie W

1113Δ Cooper Cecil  
1114 Newton Walter B ⊙  
1115 Chamberlain J Lee  
Evergreen intersects

1201 Anderson B Stanley  
1203 Weisner Nora Mrs ⊙  
1209Δ Clark Chas W  
1211 Percy Victor L  
1213 Bradley Arth C  
1215 Evans Jas C gro  
Juniper intersects

**SPRUNT (West Durham) — From**  
1400 Broad west beyond city  
limits  
Pennsylvania av begins  
Delaware av begins  
Maryland av intersects

2011Δ Bowling Howard X ⊙  
2013Δ Smith Howard H  
2015Δ Bufkin E Ralph  
2017Δ Barnes J Ben ⊙  
2019Δ Harris Philip J ⊙  
2021Δ Kraycutt Emmitt T  
2023Δ Lee Cecil R ⊙  
2025Δ Hulse Edw J  
Fatima av begins  
Carolina av begins

2100Δ Marshall Julian R ⊙  
2102Δ Lewellyn Garland C  
2104Δ Hodgkin Wilbur L ⊙  
2106Δ Eakes Wilson T ⊙  
2108Δ Johnson Mychyle W ⊙  
2109Δ McKeithan Eileen O Mrs ⊙  
2111Δ Brown Olive D ⊙  
2112Δ AmcBride D Virgil  
2113Δ Ramsey Martha H Mrs  
2115Δ Williams W Alf ⊙  
2117Δ Howell Jas E ⊙  
2123Δ Shushmanian Arth A  
Oakland av ends  
Albany begins  
Virginia av ends

2301Δ Youngstrom Karl A ⊙  
2315Δ Byerly Chas T ⊙  
Alabama av ends  
City limits  
Durham County line

**STACK (West Durham)—From 729**  
9th west to Edith  
2004Δ Gunter W Thos  
Edith begins

**STAGG—From 1700 Gunter south**  
beyond Dean (not open between  
Gunter and 1311)  
Dean begins

1311Δ Gooch Chas L ⊙  
**STATE — From 1/2 block south of**  
Woods av north to city limits, 1  
east of 2400 Roxboro rd (not  
open between 1/2 block south of  
Woods av and 2412, also between  
E Ellerbee and city limits)  
Woods av intersects (not open)

2408Δ Shepherd Milton T jr  
2409 Teer Wm E  
2410 Benton Wayne J  
2411Δ Mangum Jas H  
2412 Lee Henry D  
2413Δ Philbrick Norman  
2414Δ Cline Geo B  
2415Δ Harris Wm C  
2418 Lowe Harry  
2419Δ Nurkin —  
2420Δ Guggenmos Fred A  
2421Δ Ghering Harry L  
2422Δ Kirchner Arth  
2423Δ Robbins Milton H  
E Ellerbee intersects (not open)  
2500 Neal Henry G  
2501Δ Hoffman Francis  
2502Δ Edwards Geo L  
2503Δ Covey Mildred Mrs  
2504Δ Coll Vincent E  
2505 Wilson Atlas C  
2508 Migdolf Saul  
2509 Basse Jos B  
2510Δ Anneberg Frank J  
2511 VanDeusen Geo W  
2512Δ Smith Roy E  
2514 Moorefield Harry  
2515 Gaster Mary E



Durham  
Ice Cream  
Co., Inc.  
Blue  
Ribbons  
Fast Frozen  
ICE  
CREAM

Today  
It's Thrifty  
to Buy  
Quality

800 W. Main

DIAL  
L-963

## THE DEPOSITORS NATIONAL BANK

123  
W. Main

OF DURHAM, N. C.  
Member Federal Reserve System and F. D. I. C.  
"Seeking New Business On the Service We Render"

Tel.  
F-144



**PET**  
Dairy  
Products  
Co.

Pasteurized  
Dairy  
Products

Taste the  
Difference

PHONE  
L-988

1820  
James St.



**Stephenson-  
Wilson,  
Inc.**

**PONTIAC**

Sales and  
Service

Complete  
Service  
and  
Repairs  
For All  
Cars

823 Morgan St.

Phones  
SALES  
R-188

SERVICE  
N-8661

USED CAR LOT  
L-2861

CHAS. S. ALLEN  
**ALLEN INSURANCE AGENCY**  
GENERAL INSURANCE — SURETY BONDS  
Mezz. Floor Depositors Bank Bldg. Phone L-0331

STATE—Contd  
2516△Christian Robt L  
2517△Barrows Richd P  
2518 Vacant  
2519 Wilson Byron C  
2522 Kennedy Lyle J  
2523△Millard Jas E  
2524△Merritt Aubrey V  
2525△Whelpley J Elmer Rev  
(Not open between E Ellerbee and city limits)  
Hammond intersects  
Hugo intersects (not open)  
City limits  
Durham County line

STATE (Bragtown)—From 1 block south of 500 Tiona av north to Bon Air av (not open between Bon Air av and 2917)  
2807 Umstead Geo B ⊙  
2809 Talley Raleigh H  
2810△Gunter John C ⊙  
2820 Holloway D Vance ⊙  
2822 Hill Roy T  
Tiona av intersects  
(Not open between Tiona av and 2917)  
Bon Air av intersects  
2917 Brown Walter L ⊙

STEEL (Rockwood) — From 2621 University dr southeast to Augusta dr  
Stuart dr intersects  
Augusta dr intersects

STEPHENS (Hickstown) — From 2511 Crest south beyond Hawkins  
308 Boone Jos (c) ⊙  
310 Plerce Thos (c) ⊙  
314 Pratt Paul (c) ⊙  
Hawkins ends (not open)  
408 Brown Cornelius (c) ⊙

STOKES (Edgemont) — From 1102 E Main southwest to Ramseur  
107 Brown Grover L ⊙  
Lyon ends

109 Norris Preston  
111 Stanley Wm O  
113 Lee Garley  
115 Shambley Euclid W  
Angier av intersects  
205△Lee Robt L ⊙  
206 Hobby Carrie Mrs  
207 Brogden Lonnie A  
209 Sarris Lula Mrs  
211 Moore Jas M  
Stokes al ends  
214 Lee John A  
215 Lee Wm J  
217△Adams Stella H Mrs ⊙  
219△Better Knit Hosiery Mills  
223 Yates Jennings R  
Ramseur intersects

STOKES ALLEY (Edgemont) — Southeast 1/2 block to 212 Stokes  
1010 Angel Nellie L Mrs  
1012 Berry Chas T  
1014△Lassiter Jas E  
1015△McCorkle Worth I ⊙  
1016 Ragan Ollie T  
Stokes intersects

STUART — From Willow west to Huron, 1 south of 2100 Ward  
(No houses)  
Huron intersects

STUART DRIVE (Rockwood) — From E Woodridge dr southwest to E Cornwallis rd  
2610△Jarman J Frank ⊙  
2614△Gondes Clarence ⊙  
2621△Bradway John S ⊙  
Steel intersects  
2702△Ruble Saml L ⊙  
2705△Hurst Roht G ⊙  
2711△Dorrity V Morris ⊙  
2723△Pate Jesse P ⊙  
2724△Stafford Edw M ⊙  
2725△Brame Jas B ⊙  
E Cornwallis rd intersects

SUNSET AV (Rockwood)—See Hiltont av (Rockwood)

SUNSET AV (West Durham) — From 1500 Broad at Guess rd west to Albany (not open between Fatima av and Albany)  
Pennsylvania av ends  
Delaware av intersects

1802 Vacant  
1812 Vacant  
Maryland av intersects  
2016△Harwell Geo C  
2018△Brown Wade G  
2024△Rivers Lovick H  
2026△Gunter Ben L  
2028△Roberts Louis C  
2100△Scales John M  
2101△Crumpacker Jack T  
2104△O'Connell Wm C  
2105△Cowan Rex S  
2106△O'Connell Henrietta T Mrs ⊙  
2107 Tilton Kenneth E  
Fatima av intersects (ns not open)  
(Not open between Fatima av and Albany)  
Albany intersects

SUNSHINE LANE (Edgemont) — From 300 Lyon south in semi-circle to Ramseur  
1001 Cates Geo  
1003 Vaughan Edw C  
Ramseur intersects

SURREY ROAD, RD 1 (Hope Valley)  
Norwick way intersects  
△Lanning John T ⊙  
Cornwall rd begins  
△Mahaffey Terry J  
△Bryson Thaddeus D ⊙  
Dover rd intersects  
△VanTrine Ralph A ⊙  
△Hanson-Fruss Oscar C E ⊙

SWAN — From Burch av south to 1600 Duke University rd  
(No houses)  
Duke University rd intersects

SWIFT AV (West Durham)—From 1500 W Pettigrew southwest to Duke University rd  
204△Watkins W Byers ⊙  
206△Williams J Wesley  
214△Hince Danl J  
Gaswell pl intersects  
303△Powe Louise W Mrs ⊙  
Page intersects  
400△Smith Herbert L ⊙  
△Hooker Percy H

SYCAMORE (Forest Hills)—From 1900 University dr west to James (not open 'between Cedar and James)  
1013△Wilkinson Ollie J Mrs ⊙  
1016△Holbrook Jas E ⊙  
1020△McKee Lewis jr  
1023△Bryson Edwin C ⊙  
1035△Henderson Kenneth E ⊙  
Cedar intersects  
(Not open between Cedar and James)

Rosedale av intersects (not open)  
Blount intersects (not open)  
City limits  
Durham County line  
James intersects

SYLVAN ROAD—East 1 block to 616 Swift av  
3△Pickrell Kenneth L ⊙  
4△Korstian Clarence F ⊙  
5△Maughan Wm ⊙  
6△Schumacher Francis X ⊙  
7△Cole R Taylor ⊙  
8△Devver Frank T ⊙  
Swift av intersects

TATE—From Peace east to Greenleaf, 1 south of E Markham av (not open)  
Greenleaf begins (not open)

TATUM PLACE—From 400 South west to Matthews  
207 Neal Tewilla (c)  
208 Claiborne Bailey (c)  
209 Holmes Laura (c)  
210 Smith Maggie (c)  
211 Gattis Mary V (c)  
Matthews intersects

TAYLOR (Edgemont) — From 308 Peachtree pl at Liberty southeast and east to Miami blvd (not open between N Briggs av and Felix)  
N Elizabeth intersects  
N&WY overpass  
Hopkins begins  
Belt intersects

1006 Stegall Jas B  
1007△Baker J Tyree  
1008 Cannon P Earl  
Dunn Mary W nurse  
1009 O'Neal Clara  
1010 Winfree Owen H  
1011 Draper Lonnie A  
1012 Yeats Hugh A  
N Elm intersects

1101△Lloyd Wade L  
1102△Phillips Myron C  
1103 Sherron Buster E  
1104 Weatherspoon Sallie J Mrs  
1105△Baker Theo E  
1106 Fisher Roht W  
1107 Hobgood Wm H  
1108 Harris Henry C  
1109 Strickland Delia Mrs  
1110 Stafford Douglas W  
1111 Allen Floyd  
1112 Williford Lloyd V  
N Alston av intersects

1201 Pollard Clarence L  
1202 Smart Wm J  
1203 Little Edwin Y  
1204△Cozart J Alf  
1205△Jacobs Isaac E  
1206△Ellis Mamie S Mrs ⊙  
1207 Farnell Milton  
1208 Ives Winston W  
1209 Ives John S  
1210△Baker Junnie C  
1211△Mize Wm E  
1212△Baker Walter H  
N Holman ends  
Barnes av begins  
N University av intersects

N Hyde Park av intersects  
1603△Boyd Loma H ⊙  
1605△Allison Floyd E ⊙  
1607△Ragan Clarence L ⊙  
N Maple intersects  
1702 Woods Mary L Mrs  
1704△Allen Nancy M Mrs  
1706△Scott Thos C jr  
1708△Stevens John D  
Cherry Grove ends

1802 Tippett Raymond E  
1806△Maynard Sarah A E Mrs ⊙  
N Driver av intersects  
1905△Stephenson Jethro H ⊙  
1907 Jones Benj B ⊙  
1909△Upchurch W Heber ⊙  
1910△Thomas Blanche O Mrs ⊙  
1911△Poe Ivey V ⊙  
1912△Barker Wm R ⊙  
1913△Ward Woodrow J ⊙  
1914 George Dorothy  
1915△Bailey G Brown ⊙  
1916△Carter Roy G  
1917△Pendergrass Jas  
1918△Cooke Ralph A

N Guthrie av intersects  
N Briggs av intersects  
(Not open between N Briggs av and Felix)  
N Benjamin intersects (not open)  
Felix intersects  
City limits  
Durham County line  
Miami blvd intersects

THAXTON AV — From 900 north-west to Powe  
902 Geter Wm (c)  
904 Osborne Pearl (c)  
906 Harris Jerome (c)  
908 Ross Bettie (c)  
910 Chavis Mattie (c)



**Durham Bank & Trust Co.**

MEMBER F. D. I. C. TEL. 115-64  
COMMERCIAL SAVINGS — SAVINGS  
SAFE DEPOSIT — TRUST SERVICE

# W. C. LYON COMPANY INC.

## HARDWARE — BUILDERS' SUPPLIES

Savage Arms Products — Remington Ammunition  
"Good Buildings Deserve Good Hardware"—Corbin

213 East Chapel Hill

Phones L-946; L-947 and L-948

**THAXTON AV—Contd**  
911 Hedgepeth Margt (c)  
Pane begins (not open)

912 Chavis Annle (c)  
914 Saunders Elste (c)  
915 Thomas Willis (c)  
916 Fillmore Allen (c)  
917 Carlton Ervin (c)  
918 Jones Maryland A (c)  
919ΔTennis Hubert (c)  
920ΔGunn Henry J A (c) ⊙  
921 Markham Mary (c) ⊙  
922 Kincey Annie L (c)

Gattis intersects

1001 West Durham Baptist Church (c)

1002 Gunn Henry jr (c)  
1002½ Hester Janie (c)  
1003 Richmond Willie M (c) ⊙  
Jones Otha (c)  
1005ΔAllison Wm H (c) ⊙  
1006 Tate Walter W (c) ⊙  
1007 Markham John H (c)  
1008ΔAllen Jas E (c)  
1009 Thomas Herbert (c)  
1010ΔCobb Mary E (c) ⊙  
1011 Banks John T (c) ⊙  
1012ΔDunn Caroline (c) ⊙  
1014 Cole Dallas (c) ⊙

Ames pl intersects

Myrtle dr intersects

Rowan al ends

Vincent ends (not open)

1110ΔSiler Junius Z Rev

Powe intersects

**THOMASSON—Changed to Lawson**

**THORNE—From Howard northwest beyond Club blvd, 2 west of 2300 Roxboro rd (not open)**

Cheek intersects (not open)

Club blvd intersects

**TIONA AV (Bragtown) — From 2900 Roxboro rd east beyond State**

310 Munford Irving L  
312 Bowling Jas E III  
313ΔGriffin T Alton ⊙  
315ΔCarrington Ethel Mrs ⊙  
317 Foster Leslie H

Banner intersects

401 Lewis Elijah  
404ΔMottley Garland S  
406ΔScarborough Maggie D Mrs ⊙  
408 Rogers John B ⊙  
410 Hill M Ella Mrs ⊙  
412ΔLambeth Earl W ⊙  
State intersects (ns not open)

503 Tilley R Earl  
511ΔFletcher John V ⊙  
513ΔSanford Jas G  
514 Jenkins Roy E  
601 Wheelers Hiram M ⊙  
602 McClamroch Wm L ⊙  
604ΔMcClamroch Jos J ⊙

**TOBY (Edgemont) — From 205 S Elm south to Lyon**

403 Roberts D Frank  
404 Rigsbee Julia Mrs  
406 Brockwell Jas E

Short al intersects

407 Mangum Wiley  
408 Woodall Minnie B  
409 Frye W Lester  
410 Ivey John C  
412 Boothe Jos A  
414 Parrish Norman F  
416 Price Garland  
418 James Marvin M

Lyon intersects

**TRINITY AV E — From 1000 N Mangum east beyond N&WRY**

106ΔSears Clyde A ⊙  
107 Gears Baptist Church (Sunday School Room)  
108ΔMarcom Ruth E Mrs ⊙  
109ΔGoss Henry T ⊙  
110 Balley Cullen B  
112ΔPearce Wm P  
113ΔChappelle John M

115ΔWard Ella E Mrs ⊙  
116ΔMaynor Vernon  
117ΔBranch Emma Mrs  
118ΔGillam Geo W ⊙

Roxboro intersects

202ΔNorth Durham Grocery  
203ΔByrd K Margt Mrs  
ΔBergman Julius S jr  
204ΔMangum W Bryan  
206ΔBryan John J  
207ΔIsaacs Geo E ⊙  
208 Ward Frank H ⊙  
210ΔMize Zeta B Mrs ⊙

Shawnee begins

302ΔTyson S Richd ⊙  
303ΔWatkins Nannie L Mrs ⊙  
304 Calvary Methodist Church  
N Elizabeth ends

308ΔJones Eliz M Mrs ⊙  
311ΔRoberts Jos C ⊙  
312 Vacant  
313ΔCauthen Ethel R Mrs  
316ΔByrd Hubert R ⊙  
318ΔParrish Donnie W ⊙  
319ΔHardee Walter P ⊙  
320ΔLloyd Decatur C  
321 Wilds W Ellison  
321½ΔPond Oscar L  
323ΔGarrard Vernie C ⊙  
325ΔStone S Walker ⊙

Hamlin intersects

326ΔThomas John L  
401ΔHamlin Mabel V Mrs ⊙  
Crook Saml  
403ΔBroughton Maude Mrs  
406ΔGann J Reece ⊙  
409ΔInscow Ellz W Mrs ⊙  
411 Williams Leonard A  
413ΔSteele Torey C Mrs ⊙

Peace begins

501ΔBrodgen Benj J ⊙  
503ΔBass Chas P ⊙  
505ΔHunt C Ecw  
507ΔJordan Wm  
509ΔEmory Preston F  
511ΔHurley Minnie Mrs

Frederick intersects

513ΔTyndall Junius B  
514ΔAdams Ira L  
514½ Fisher Chas S  
516ΔSmith Archie L ⊙  
518ΔSmith Cody H ⊙

Edgar intersects

600ΔCampbell G Harvey ⊙  
601 Vacant

Avondale dr intersects

604ΔTaylor Essie L Mrs  
610ΔFaucette Saml F ⊙

E Markham av intersects

702ΔCarpenter Lucy H Mrs ⊙  
706 Tuchmann Jacob H ⊙  
708ΔMangum Ester  
709ΔDraughton W Robt ⊙  
710ΔPope Chas A ⊙

East begins

805ΔWells Oren C ⊙  
807ΔByrd Lillian D Mrs  
809ΔPope Eug G ⊙

Mary ends

901ΔReese Ribley B  
906 Cooke Geo B ⊙  
907 Cooke W Bryant ⊙  
908 Cooke Jos M ⊙  
909ΔCooke Alvin M ⊙  
910ΔJohnston R Louis  
LAWING Norris C

1002ΔMinnis Saml J  
1003ΔLove Geo C ⊙ clv eng  
1007ΔHilliard Bessie H Mrs  
1010ΔWatts Jas E ⊙  
1011ΔPritchard J Jackson ⊙  
Hinton Howard

1014ΔVickers Wallace L ⊙  
1027 Owens Richd E  
1102 Oakley Raymond P ⊙  
1103ΔVickers Eug T  
1104ΔVeasey Rex M ⊙  
1108ΔBoswell Mary E Mrs ⊙  
Rogers Robt T

1109ΔStedman John W ⊙  
1110ΔBarnes Wiley L ⊙  
1113ΔPickard Saml J ⊙  
1205ΔHayes Leo L ⊙  
1206ΔPeerd Geo R ⊙

1207 Peterson H Eug ⊙  
1209ΔBrooks Gilbert G  
1210 Patterson Henry  
1211ΔRibet John A ⊙  
1215 Herndon Relia Mrs  
1401ΔColhurst Everett M Mrs ⊙  
1505ΔHolclough N Leonard

City limits

Durham County line  
ΔMuirhead Wm Construction Co Inc  
ΔConstructors Supply Co Inc  
N&WRY underpass

**TRINITY AV W — From 1001 N Mangum west to N Buchanan rd**

104ΔCole E Stewart ⊙  
106 Dunlap Henry H  
107ΔShipp Bess W Mrs ⊙  
108ΔGarrard Lorena ⊙  
109ΔAlfrey Robt S  
109½ΔPridgen Joe D  
110ΔWolfe Nathan ⊙  
111ΔO'Brlant John M ⊙  
112ΔRose Jos L ⊙  
113ΔO'Neal Edw M ⊙  
117ΔHopkins Gordon C ⊙  
118ΔTilley Wm E  
119ΔWeatherly Jas W ⊙  
120ΔYoung Noel W  
121ΔMoss Maurice ⊙  
122ΔChristian John W ⊙  
ΔMills Lannie nurse

Glendale av intersects

201ΔHamlin Inez J Mrs ⊙  
mus tchr  
202ΔWilson Odie G ⊙  
203ΔCarlton Norman C ⊙  
204ΔMiles D Earl ⊙  
205ΔGrantham Geo K jr ⊙  
206ΔAtkins Albertus F ⊙  
207ΔMaye J Harvey  
207½ΔDavis Herman  
208ΔMiller Chas J  
209ΔHayes Felton D  
209½ Pallok John N

Bay al ends

210ΔCurrin Bessie C Mrs ⊙  
211ΔYoung Carlis E ⊙  
212ΔGrady Allen W ⊙  
213ΔGlenn Delia Mrs ⊙  
215 Draughton Lee A  
216ΔRoycroft Marvin A ⊙  
217ΔHolloman Maude T Mrs  
218ΔRice Chas F  
219ΔMarshall Lewis A  
219½ΔThomas John E  
222ΔWatkins Wm M ⊙  
228ΔKatz Lena C Mrs ⊙  
230ΔSalter Geo J

North intersects

311 Allenton Apts  
Apartments:  
1ΔPierson Frank A  
2ΔAtwood Theo W  
3 Vacant  
4ΔCox A Leroy  
5ΔWard D Kirby  
6ΔBennett Eloise J

Street continued

312ΔChambers Sidney C ⊙  
314ΔKimbrell Horace W ⊙  
319ΔAlexander Wm C ⊙  
320ΔReeves Norman O ⊙  
321ΔKimbrell Odell C ⊙  
323ΔJohnston Elsie C Mrs  
Foster intersects (ns not open)

Washington intersects

Orient begins  
N&WRY crosses  
701ΔWoods LouElla W Mrs gro  
807ΔErwin Cotton Mills Co The (mill No 6)  
808 City Lycum Recreation Center

Duke intersects

901ΔKnlight R Herman  
906 Trinity Apts  
Apartments:  
1 Allen Oral G  
2 Park Douglass E  
3ΔWarren Cora M Mrs  
4ΔHockfield Saml  
5ΔSwartz Max  
6ΔDonnelly Abner K



# GULF OIL Corporation

Gasoline  
Kerosene  
Fuel Oil

Dial  
R-747

2211  
Gulf Street

WHEN YOU  
THINK OF



THINK OF

# CLAUDE HULL FLORIST

FLOWERS FOR ALL OCCASIONS

215 N. MANGUM

Phone-  
R-194



## The Young Roofing Company, Inc.

Contractors and Manufacturers

GRAVEL ROOF and SHEET METAL WORK

313 Foster St.

Phone J-2461



# RILEY PAINT CO.

Wholesale and Retail

Perfection  
Paints and Varnishes  
Wall Paper

PHONE J-6021

"IN FRONT OF THE POST OFFICE"

## BUDD- PIPER ROOFING CO.

115-117  
W. Chapel  
Hill St.Phones  
F-2121  
and  
J-8971

## The Peabody Drug Company

Wholesale  
DruggistsComplete Line  
of  
Eli Lilly's  
Pharma-  
ceuticalsTEL.  
N-155305  
Pettigrew  
St.

TRINITY AV W—Contd  
Trinity Apts—Contd  
7A Pollard Harvey S  
8ALyon Jesse B  
9AAllen Oral G  
10APendergrass Ellen S Mrs  
11ACox Elsie J  
12AEllington Nell  
Street continued  
909AMulholland Christopher C  
911APittman Robt A  
913AHughes Jennings L  
916 Ambassador The  
Apartments:

1AMitchell Geo S  
2ASmith Roy L  
3APope Edw H  
4AYelverton Cath C Mrs  
5ABalock Lois A  
6AMiles Effie A  
7AClarke Chas P  
8AHayes Estelle H  
9AKiser Wm W  
10AMatthews Wm A  
11 Shearon Juanita  
12ARoss Matta M  
14ATaylor Hugh E  
15ASchumaker Bertha C Mrs  
16AWebster Tuggle W  
17 Vacant  
18 Grissom F Janie  
19 Frederick Marion  
Street continued  
918ABurroughs John E  
AThomas Fredk R  
924ALlewellyn Anne R Mrs @  
926AAtkins Chas T @  
927 Trinity Av Presby Church.

N Gregson intersects

1001ARoberts Eug  
1002AOakley Thos M  
Dean Lyllie Mrs nurse  
1003ACotton Minnie L Mrs @  
1004ABreedlove Ethel M  
1005AWilliams Claude B @  
1006AFreedman Jacob @  
1007APowers Oscar S  
ABarbee Don C  
AGrattan Jas P  
AYost Robt S  
1008AHollinshead W Henry @  
1009ASuitt Fred L @  
1010ACrutchfield Agnes C Mrs @  
1012APotts Reginald H jr  
1014AMason Herbert A @  
1015ACooke Robt B  
1017AWebb Albert M @  
1019ABradsher S Merritt @  
1020ASloan Gertrude H Mrs @  
1021AAngler Saml J @  
1022ADermott Mary A Mrs @  
1023ALowrance Roy W  
1024AVaughan Jos L @  
1026AWilson Wm A Jr  
AHighsmith Jasper N  
1030AGates Arth M

Watts intersects

N Buchanan rd intersects

TROY—From 1810 Bowen south-  
west 1 block, 2 west of Reservoir  
601 Wilkerson Sula (c)  
602 Council Matthew (c)  
603 McMillan Jas (c)  
605 Smith Roosevelt (c)  
606 Wilson Dennis (c)  
607 Currington Odecher D (c)  
608 Vacant  
609 Williams Saml (c)  
610 Primas Page (c)  
611 Fields Herbert (c)  
612 Davis Jas R (c)  
613 McKinnon Jas E (c)  
614 Lee Laurence (c)  
616 Miller Jas (c)  
618 Fulton Saml (c)  
620 McNair Lillian (c)  
622 Brower Haywood (c)

TRUCE (East Durham) — From  
2500 Proctor rd south 1 block  
301 McClean Howard  
305 Garrad Jas B  
310 Johnson Matthew A  
311 Chisenhall Jos E

TUCKER—From 509 Dowd north to  
Lee

1307 McKnight Jas (c)  
1309 Peace Mahala (c)  
1311 Barbee Walter (c)  
1313 Rogers Wm (c)  
1315 Ray Lonnie (c) @  
1317 Jamison Gabriel T (c)

Lee intersects

TUSCALOOSA FOREST (Durham  
County) — A residential subdivi-  
sion southwest of city limits  
north of W Cornwalls rd and  
east of Chapel Hill rd

UMSTEAD E (Hayti)—From 1200  
Scout dr east to Grant

104 Smith Frank Rev (c) @  
105APemberton Eleanor B  
106 Oldham Jas (c)  
107 Bradley Sadie (c)  
109 Watkins Rufus (c)  
110ATaylor Lonnie C (c) @  
Taylor Helen (c) beauty shop  
111ASuitt Isham (c) @  
112 Revels Roosevelt (c)  
113AGolston Julia (c) @  
114ATeazole Mary (c)  
116 Barbee Adolphus (c)

Pine intersects

Hillside Park High School  
(c)Hillside Park Swimming Pool  
(c)

205 Vacant  
209ABlue Willie R (c) @  
211 Reed Harvey (c)

Mason intersects

301AThompson Jas S (c) @  
302 Mitchell Willis Z (c) @  
303AThomas Junius H Rev (c)  
304 Stuart Jennie (c)  
305ASpaulding Louis J (c) @  
306 Royster Lucy A (c) @  
308AMischeaux Eliza (c) @  
309 Williams Josephine (c)  
310AJames Sidney T (c) @  
311AMcCoy Frank L (c) @  
312AYWCA (c) Harriet Tubman  
Br

313ACurtis Sudle (c) @  
316 Page Lillie (c)  
317 Rivera Thos (c) @  
318AStewart Wm (c)  
319 Betts John H (c)  
320 Leathers Wm G (c) @  
321 Scott Saml F (c)  
322AWilliams Jas H (c)  
323AHenry Ernest C (c)

Dawkins intersects

401APratt Alaska J (c)  
402 Bradshaw Minerva (c)  
403 White Benj (c)  
404 Dunlap Richd G (c) @  
405ANorfleet Susie V (c) @  
407 Walker Mary E (c) @

Fayetteville intersects

502ALunsford Alice E (c) beauty  
opr  
503 Johnson Mabel (c)  
504 Vacant  
505 Ledbetter Leroy (c)  
507 Burton Fredk (c) @  
508 Evans Mary C (c) @  
509 Monroe Walter (c) @  
510 Smith Carter C Jr (c) @  
511 Thompson John J (c) @  
512AHarris Jos W (c) @  
514ATownsend Matilda (c) @

Merrick begins

517 Foskey Pearl (c)  
519 White Laura (c)  
521ABiggers S Paul (c) @  
Whitted ends  
606 McCoy Madison (c)  
608 Shaw Martha H (c)  
609 Hall Thos H (c) @  
610 Doom Clyde (c)  
701 Pringle Maggie (c)  
703 Johnson Fred (c)  
705 Lee Thelma (c)  
807 McCoy Gilles (c)  
808AMcCoy Oah (c) @ trans

Sherman al begins

Grant intersects

UMSTEAD W—From 1220 Scout dr  
west to Fargo (not open between  
106 and Lodge)  
101 Horne Lila (c)  
104 Corbett Robt (c)  
106 Smith Dora (c)  
(Not open between 106 and Lodge)  
Lodge ends  
South intersects

208 Leathers Gladys (c)  
210 Graves Jos (c)  
Fargo intersects  
212 Massey Hubert (c)

UNDERWOOD AV — From Duke  
University rd south to Davis (not  
open between Jackson and Davis)  
710ACrumpacker W Jackson @  
712ASnipes Chas E @  
714ARowe Ernest D  
Norwood Max  
716 Dalton Ralph

Jackson intersects  
(Not open between Jackson and  
Davis)  
Davis ends

UNION — From 1/2 block south of  
1000 Juniper north to Drew

1201 Williams Jas (c)  
1302 Crawford John (c)  
1303 Kelly John H (c)  
1304 Leak Willie (c)  
1305 Thaxton Sarah (c)  
1306 Mitchell Lonnie (c)  
1307 Brown Ernest (c)  
1308 Tabron Hettie (c)  
1309 Bell Wm (c)  
1310 Bostick Annie (c)  
1311 Hedgepeth Chas (c)  
1312 Manning Robt B (c)  
1314 Moore Namon (c)

Elmo begins

Granby intersects

N&amp;W Ry (no crossing)

1401 Tilley Emmett (c)  
1402 Bright Douglas (c)  
1403 Haskins Chas (c)  
1404 Waller Jos (c) wood  
1405 Tate Savannah (c)  
1406 Evans Lizzie (c)  
1407 Smith Love D (c)  
1408 Thompson Fleming (c)

Drew intersects

UNIVERSITY DRIVE (Continua-  
tion of Vickers av)—From junc-  
tion of S Duke and Forest Hills  
Drive East, southwest and west  
to Chapel Hill rd

Hermitage Court dr begins

Shepherd ends

1606AAlexander Thos L  
1608AHerdon Elisha M @  
1614ACriswold Eleanor E Mrs @  
1622AStourgeon Lawrence @  
1626ANichols R Edmund jr @  
1632APowell Albert H @  
1636AChangarls Steve @  
1639 City Forest Hills Park  
ASykes Paul G

Forest Hills blvd West begins

Forest Hills Drive East begins

Forest Hills blvd West ends

Sycamore begins

1906AKing Margt Mrs @  
1910AO'Brlant Harold

Fir begins

2007ARicks Thos A @  
2000AHodges Thos T @

Cole rd begins

Forest Wood dr begins

2102AGresham Alpheus J @  
2106ARochelle Zaphus A @ real  
est

2108ABurnett Edw R @  
Arrington begins

2200APotter Harvey L  
2201ADurham J Elwood @

2202APifer Clarence B @  
2203ABrown Baxter R @

2204AAverett Hardee A @  
2206APickett Theo T @



All Savings Insured  
Up to \$5000 by  
Federal Savings and  
Loan Insurance Corp.

**BIGGER DRINK****BETTER TASTE****5c****UNIVERSITY DRIVE—Contd**

2209ΔChristian J Fred ⊙  
 Cedar ends  
 City limits  
 Durham County

2302ΔThomas John W ⊙  
 2304ΔKelly Jas A ⊙  
 2306ΔMurray Waldo A ⊙  
 2308ΔWomack Herbert M ⊙  
 2310ΔKeene Geo T  
 2312ΔSutt J Vernon ⊙  
 2313ΔRigsbee Myrcelle B ⊙

Kent ends  
 Sunset av begins  
 Echo Court ends  
 James ends

2514ΔRockwood Service Sta  
 Atwater Jr W  
 Woodridge dr intersects

2601ΔRoss Harvey P ⊙  
 2603ΔHarton Wallace J ⊙  
 2605ΔEverett John W ⊙  
 2608ΔHaney Fred L  
 2620ΔTaylor Haywood M ⊙

Steel begins

2624ΔBarker Oscar G ⊙  
 2642ΔOosting Henry J ⊙  
 2643ΔTinnin Wm L  
 2645ΔTheiss Ernest S  
 ΔPerkins Henry T ⊙  
 2648ΔWoody Robt H ⊙  
 2650ΔShuler Jas E ⊙

Cornwallis rd intersects

2703ΔRoberts John A ⊙  
 2705ΔHarris Pearl Mrs ⊙  
 2716ΔSneed Edw P ⊙  
 2732ΔJohnston Robt M  
 2741ΔGriffin Jas B ⊙ gro

Horton dr intersects

2905 Whitaker Coy M ⊙  
 2907ΔCole Ernest W ⊙  
 2911ΔOldham Carvie S ⊙  
 2913ΔMann J Leaton ⊙  
 2915ΔLloyd Geo D

Monroe av ends

3001ΔShore V Arth ⊙  
 3003ΔRoll Matilda Mrs ⊙ florist  
 3007ΔProctor Namon A ⊙  
 3013ΔBest Albert H jr  
 3023ΔHope Valley School  
 3026ΔO'Neal C Waylon ⊙  
 3028 Smith Edgar L ⊙  
 3031ΔKearney Edw G ⊙  
 3033 Ennis Harvey L ⊙  
 3034 Hardister R Barton ⊙  
 3035ΔCheek Aubrey M  
 3039ΔDowney Zachariah R ⊙

Chapel Hill rd intersects

**URBAN AV—**From 1400 Glendale  
 av west to N Buchanan rd (not  
 open between Glendale av and  
 Washington, also between I block  
 west of Washington and N Duke)

North ends

N&Wry crosses

Washington intersects

ΔDuke Power Co (power hse)

(Not open between I block West

of Washington and N Duke)

N Duke intersects

918ΔColeman Ina J Mrs ⊙  
 920ΔDilts Frank B ⊙  
 922ΔHall Wm H  
 924ΔWolf Fredk A  
 926ΔHerrin Clarence A ⊙ bldg  
 contr  
 928ΔPetty Arth P

Greason intersects

1001ΔTiller John M ⊙  
 1002ΔCheek Hezro H ⊙  
 1003ΔHead Merritt H  
 1004ΔFicken Marlon C  
 1005ΔSeeley Walter J ⊙  
 1006ΔPowers Zoa L Mrs ⊙  
 1007ΔTeer Mollie V Mrs ⊙  
 1008ΔCooke Rorer V ⊙  
 1009ΔSugg Avery G ⊙  
 1010ΔForbes Norman G ⊙  
 ΔProctor J Walter  
 1012ΔBurnett Colbert H ⊙  
 1016ΔMyatt Seth W ⊙  
 1020ΔNichols Leon S  
 1022ΔKueffner Herbert W ⊙

1024ΔStill John T ⊙

Watts intersects

1105ΔBlack Robt W  
 1107ΔZinger Casper W  
 1111ΔHall Mary E ⊙  
 N Buchanan rd intersects

**VALE (East Durham)—**From 300  
 S Plum southeast to Clay

1601 Smith Lillian (c)  
 Pope Maggie (c)  
 1602 Perry John H (c)  
 rear Chavis Bessie (c)  
 1603 Pettiford Orus (c)

S Plum Intersects

1701 Smith Jas  
 1703 Lovett Wm L  
 1705 Bordeaux D Marvin  
 1707ΔBrady D Edw  
 Vaughan Worth T  
 1708ΔDurham Lumber Co  
 1709 Young Amanda C Mrs ⊙  
 1711 Ragan Ira B ⊙  
 1713 Sorrell Herbert

Vine Intersects

1801ΔSimpson John B ⊙  
 1802 Vacant  
 1804ΔLeary Garland C  
 1805ΔCarpenter Jas D ⊙  
 1808ΔHair Wiley M  
 Dennis Beatrice G Mrs

1809ΔJackson Danl C ⊙  
 1810ΔTurnage Lonnie C  
 1811 Oldham Maurice J ⊙  
 1813ΔFisher Raymond T ⊙  
 1814 Moore Jas J  
 1815ΔMarcom J Clarence ⊙  
 1816ΔHayes Paul L  
 1817 Gardner Eva Mrs ⊙

Clay intersects

**VANCE (West Durham)—**From 500  
 Oregon west to Anderson (not  
 open between Alexander av and  
 1818)

1702 Eudy Emma S  
 Alexander av Intersects  
 (Not open between Alexander av  
 and 1818)

1818 Bowen Edw W  
 1820 Hal Richd B  
 1824 Sams Clatie Mrs  
 1826 Smith Wm L

Anderson intersects

**VERBENA (Edgemont) —**North I  
 block to 120 N Elizabeth, 2 east  
 of E Main  
 105a McClain Bernice (c)  
 105b Harris Lester (c)  
 107a Cureton Harvey (c)  
 107b Mack Babe (c)  
 110 Little Watson (c)  
 111ΔSlater Carrie (c)  
 112 Whitley Jas (c)  
 113 Blackwell Saml (c)  
 114 Hudson John (c)  
 115 Bass Ella (c)  
 116 Ferrell Plessie (c)  
 117 Laner Geneva (c)

N Elizabeth intersects

**VESSON AV—**From 2302 Chapel  
 Hill rd west beyond City limits  
 Lashley ends (not open)

2406ΔBowling Otha W ⊙  
 Anderson intersects  
 City limits  
 Durham County

2506ΔSisak John G

**VICKERS AV—**From 700 W Chapel  
 Hill south to junction of S Duke  
 and University dr

604ΔDowd Wilbur  
 606 Mitchell Edith L Mrs  
 607ΔBurton Leon A  
 608 Lawrence L Urban  
 609 Ferguson Andrew J  
 610 Pickett Mallie W  
 611ΔStrickland Marvin P ⊙  
 612 Strickland Lewis W  
 613ΔGreen Zebulon B ⊙  
 614ΔEtridge Chas P ⊙  
 ΔHoneycutt Laura Mrs  
 615ΔLong J Arth.

618ΔWilliamson Robt B  
 619ΔMoore Mabel Mrs ⊙  
 Alfard Paul  
 620 Barker Produce Co  
 Jackson intersects

701ΔWarren Viola G Mrs  
 702ΔJohnson Chas E jr  
 703ΔHarris Frank P  
 704ΔHall Chas W  
 ΔCampbell John W

707ΔPenney Annie R Mrs  
 ΔRepass Minnie B Mrs  
 Brown Jas K  
 708ΔEakes Virginia K Mrs  
 710ΔStephenson Jas F ⊙  
 711ΔLong Lola C Mrs  
 712ΔWells Wiley E ⊙  
 714 Marshall Wm T  
 ΔLong Myrtle Mrs ⊙

715ΔCouch Maggie H Mrs ⊙  
 ΔRhodes Floyd G jr  
 717ΔBlalock John R  
 718ΔGillin John P  
 719ΔDuke Lonnie T  
 720ΔWynne Geo V ⊙  
 721 Lewter Wade O  
 723ΔLasater L Donald

Yancey Intersects

801ΔKissell Reuben R  
 802ΔMcIver Evan G ⊙  
 803ΔDunn Lexie L ⊙  
 804ΔChristian Wm T ⊙  
 806ΔBlackley H Grady  
 807 Swaringen Thos G  
 810ΔMunford Nellie Mrs ⊙  
 811ΔWebb Gertrude W Mrs ⊙  
 813ΔJordan Chas E ⊙  
 814ΔRowland Wm B  
 ΔWhitaker Wm P jr

Parker intersects

901ΔHundley J Camden  
 902ΔTurner Sidney B ⊙  
 904ΔBaldwin R Lynwood ⊙  
 908ΔLeggett Minnie Mrs ⊙  
 914ΔToms Edgar S ⊙

Morehead av intersects

1005ΔPyne Geo C ⊙  
 1012ΔBryant Victor S ⊙  
 W Proctor intersects  
 1107ΔStrickland Jas F ⊙  
 W Cobb intersects

1202ΔVickers Claude T ⊙  
 1206ΔNewton Walter C ⊙  
 1208ΔWarren Martha L Mrs ⊙  
 ΔPeasants Chas E  
 1210ΔOakley Elisha D ⊙  
 1212ΔVickers Clyde L ⊙  
 1214ΔDaniel Saml M ⊙

W Lakewood av intersects

1302ΔMuller Chas J  
 1303ΔOverton Lillie S Mrs  
 1304ΔNelson Clarence C ⊙  
 1309ΔFowler Edwin D ⊙  
 1313ΔMurray Joslah S ⊙  
 1315ΔShields John H ⊙  
 1317ΔGrissom Herbert G ⊙  
 1322ΔGarrard Thos G ⊙  
 1324ΔFornville J Gilbert ⊙  
 ΔJohnson Vernon W

Wells begins

1402ΔOhlson John A  
 1403ΔRape Harvey J ⊙  
 1404ΔMangum Jas M ⊙  
 1406ΔSimpson Alarie L ⊙  
 1407ΔMargolis Chas ⊙  
 1408ΔWheeler R Cooper ⊙  
 1410ΔSmith Alton B ⊙

S Duke Intersects

University dr begins

**VILLAGE AV (Hayti) —**From 300  
 Lawson south to Formosa av  
 (No houses)

Formosa av intersects

**VINCENT (West Durham) —**From  
 114 Rowan al northwest and  
 southwest to Thaxton av (not  
 open)

Thaxton av intersects

**VINE —**From 1802 Angier av  
 southwest beyond Vale  
 204ΔVickers Marvin C  
 206ΔPenlinger J David ⊙  
 Vale Intersects

**MILLER-  
HURST**

Inc.

"Opposite City  
Hall"**GOODYEAR**

Tires

Batteries

Recapping

Motor

Tune-up

Brake

Service

TEL.

**N-173**Morris and  
Morgan**Pritchard-  
Bright  
Co.**

Inc.

Mens

Home

For

Fashionable  
Clothing  
and  
Furnishings**HICKEY-  
FREEMAN  
CLOTHES****KNOX  
HATS**Washington  
Duke  
Hotel

Phone

**R-175****DURHAM COAL CO.****"Hot Stuff"**

3109 Hillsboro Rd.

Dial X-1221

# THE FIDELITY BANK

West Durham  
Tel. X-1110  
**MAIN AND CORCORAN**

3 BRANCHES  
East Durham  
Tel. J-9431

Camp Butner  
Tel. Extension 3132

Member Federal Reserve System

**TEL. F-156**



**Spur**  
THE  
COLA  
DRINK

Tel.  
N-7561

Office  
603  
E. Main

**GLENN  
COAL  
CO.**

Heat Merchants

**COAL  
WOOD**

High Grade  
**COAL**  
For Every  
Purpose

Brokers  
SHELL FUEL  
AND  
KEROSENE OIL

1509 E.  
Pettigrew St.

TEL.  
N-193

**VINEYARD (Tuscaloosa Forest)**—  
From 2615 Chapel Hill rd south-  
east to Sarah av  
100ΔWalters Alex H  
102ΔTroutman Martin L ©  
Nation av intersects  
203ΔDavenport Robt D ©  
206ΔMcCloy Shelby T ©  
207ΔWhitaker Wm E  
209ΔAllen Bishop R ©  
ΔKnott Lawrence H  
211ΔCathey Wm A ©  
212ΔMartin Wm C jr ©  
Legion av intersects  
Sarah av intersects (not open)  
711 Deakne Norris

**VIOLET**—From Evelyn southeast  
to 1400 Fay, I northeast of Jun-  
iper  
1112 Carrington Wm (c) ©  
1114ΔCarrington Isabelle (c) ©  
Fay intersects

**VIRGIE (West Durham; formerly  
11th)**—From 1/2 block south of  
Block north to 2027 Englewood  
av (not open between Block and  
Hillsboro rd, also between Gin  
and B)  
700ΔCameron Thos B  
701 Shepherd Hoyt H  
705 Riley Olivus B  
Block intersects  
(Street closed)  
(Not open between Block and  
Hillsboro rd)  
Hillsboro rd intersects  
Gin intersects  
(Not open between Gin and B)  
B intersects

900ΔWatts Frank  
901 Harper Saml D  
904 Hamlett Chas T  
905 Pope Jas C  
908 Addison Henry C  
909 Rhodes Jas H  
910 Bass Romark M  
911 Honeycutt Chas  
914 Roberson Thos L  
915ΔRussell Ira E  
916ΔCampbell John A ©  
917 Duke Clifford E  
920 Sanderson Luke E  
921ΔTeague Oscar L  
922 Hall Jas D  
923 Pearson Wm A  
W Knox intersects

1000ΔThornton Jos J  
1001ΔHicks Thos A  
1003ΔCaldwell Herman S  
ΔFillmore Paul G  
1005 Parker Roland L  
1007ΔWailer Jas A  
1008ΔSuttle Hamilton B  
1009ΔGardner Jas W  
1010ΔGentry W Harold  
1011ΔHill Fred  
1012ΔHurst Julian D  
1013ΔBakes Alf L  
1014ΔCallahan W Irma  
1015ΔDaniel Aubrey C  
1016ΔTerrell Robt L  
1017ΔDaniel Hazel L Mrs  
1018ΔGlymph Thos W  
Englewood av intersects

**VIRGINIA AV (West Durham)** —  
From 2310 Englewood av north  
to Sprunt  
1102ΔWatson K Brantley ©  
1103ΔWilson Chester E  
1104 Donaghy Minnie C ©  
1105ΔSears Erna B Mrs ©  
1107 McBroome Garland H ©  
1108ΔHarrison W Mortimer ©  
1109ΔBordeaux Lizzie M Mrs  
1110ΔMuse J Willard ©  
1111ΔPullman Muscoe B ©  
1113ΔCarvey Arth L  
Club blvd intersects  
1208ΔCheatham Leonard W ©  
1209ΔBird Harold C ©  
1210ΔCoble Thos S jr  
1212ΔVandiver Chas W

1214ΔWeaver Pearl G  
Woodrow Intersects  
1300ΔSpencer Buxton W jr ©  
1304ΔPhillips C Eug jr ©  
1306ΔWeaver Jos E ©  
1308ΔWeaver C Edw ©

Wilson Intersects  
1400ΔHarding Keith D ©  
1401ΔHutchings Phillip W ©  
1402ΔHull Claude W ©  
1406ΔRoberson Milton ©  
1407ΔHarrell Dewey H ©  
1408ΔHelms Howard J ©  
1409ΔMorgan Francis G ©  
Pershing Intersects (ws not open)  
1503ΔSchlayer Clotilde ©  
1505ΔKempner Walter ©

Sprunt Intersects  
**VISTA**—From 300 E Markham av  
north to E Knox, I east of Rox-  
boro rd  
1702ΔJones Haywood A jr ©  
1703ΔSwartz Saml M  
1712ΔMoel Leon A ©  
1726ΔGreen Ernest R ©  
E Knox Intersects

**VIVIAN** — From 300 McMannen  
northwest to Blackwell  
101Austin-Heaton Co (plant)  
South begins  
205ΔCity Cold Storage  
208ΔBrame Specialty Co whol  
paper  
209ΔDurham Ice Delivery Co Inc  
rearΔColonial Ice Co  
Blackwell Intersects

**WABASH** — From 1/2 block north  
of Dayton south to city limits, 3  
east of S Alston av (not open)  
Dayton intersects (not open)  
Cooper intersects (not open)  
City limits  
Durham County

**WAGONER (West Durham)**—From  
Guess rd southwest to Maryland  
av, I northwest of Broad  
(No houses)  
Delaware av ends  
Maryland av intersects

**WAKE FOREST (Durham County)**  
(Continuation of Holloway) —  
From city limits east beyond Her-  
bert  
Hardee Intersects  
Herbert begins

1921ΔBroadwell Needham P  
1923ΔSawyer Henry C ©  
1925ΔKarriker Thurman R ©  
1927ΔFletcher Maynard D ©  
ΔAndrews Thelma K Mrs  
1928ΔCarpenter A Wesley ©  
1929ΔWilkerson Wm T  
1930 Carpenter Hubert J ©  
1931ΔHarward Landon D ©  
1932ΔPenny Julius M ©  
1933ΔSturdivant Clarence T ©  
1936ΔPrice John W  
1937ΔHouston Fredk I ©  
1938ΔColclough Garland T ©  
1940 Smith John M ©  
2005 Thomas Albert  
ΔMason Wm V  
2007ΔMiller Vander ©  
2009 Hardee Roberta Mrs ©  
2010 Hardee David L ©  
2013ΔHardee Parrott B © real est  
2100ΔDowney Marshall D ©

**WAKE PLACE**—From 1008 Lynch-  
burg east to N Elizabeth  
305 Mitchell Harry (c) ©  
306 Holloway Henrietta (c) ©  
308 Beasley Ulysses (c) ©  
309 Harden Isiah (c) ©  
309½ Wilson Mathia (c) ©  
310 Bullock Martha (c) ©  
311 Holloway Adelaide (c) ©  
312 Cates Mamie (c) ©  
313 Johnson Kent (c) ©  
314 Barbee Odell (c) ©  
315 Page Martin (c) ©

316 Cohen Jos (c)  
318 Dolby Norman C (c)  
N Elizabeth Intersects

**WALKER**—From 600 E Main south  
to Lyon  
108 Russell Vada M Mrs  
110ΔThompson Barney F  
Parrish pl intersects  
206ΔElkins Jas P  
Adrian begins  
207 Cline Mae Mrs  
N&WR crosses  
nsΔDurham Hosley Mills No 6  
(packing dept)  
S Elm Intersects

403 Davis Wm W  
405 Minor Geo W  
Short al intersects  
407 Bennett Herbert B  
409 Whitaker Oscar A  
411ΔWilliams Cath M Mrs  
413 Berry Lovie G Mrs  
415 Parker Jas C  
417 Vaughn Carrie Mrs  
418ΔWilkins Cena M Mrs  
419ΔGlenn Otho J  
Lyon Intersects

**WALL (Edgemont)** — From N Elm  
southeast to N Holman, 4 north-  
east of E Main  
1102 Oakley Earl V  
1103 Smith Wm C  
1104 Ricks Ray G  
1105 Fowler Luther H  
1106 Daniels Ervin W  
1107 Holt Furman  
1108 Hurley Walter A  
1110 Burton Nancy J Mrs  
1111 Bridges Jas E  
N Alston av Intersects

1201 Fowler Wm H  
1203 Dean Wm R  
1205 Vacant  
1206 Pridgen Layton A  
1207 Watkins Robt L  
1208 Privette Levander E D  
1209 Parker Jas G  
1210 Tharrington G Cleveland  
1211 Charliss Wm D  
1212 Lovell B Curtis  
N Holman Intersects

**WALLACE**—From Blount west to  
Ward, intersecting 1618 James  
(not open between Blount and  
James)  
James Intersects

1904 Terrell Jas R  
1914ΔTerrell C Glenn ©  
1916ΔRigsbee Stewart C ©  
1920ΔO'Kelley Jas F ©  
1922ΔBallou Wendell W ©  
Ward Intersects

**WALL TOWN**—A colored residen-  
tial section in northwest part of  
city, north of B to W Club blvd  
and from 2d west to 4th

**WALNUT**—(Changed to Hopkins)

**WALTON** — From 1/2 block north-  
west of Grant southeast to 1000  
S Alston av (not open 1/2 block  
northwest to Grant)

Grant Intersects  
800ΔBaldwin Owen W (c) ©  
801ΔMinner Robt G (c) ©  
803ΔHawkins Wyatt (c) ©  
804ΔRobbins Grant (c) ©  
807ΔMcCoy Wm T (c) ©  
809 Blunt Theo (c) ©  
811ΔFelder Chapp P (c) ©  
Colfax Intersects  
901a Keith Macon (c)  
901b Fairley Fred (c)  
902ΔMarshall Carrie (c)  
903a Owens Vera (c)  
903b Corbin Alonza (c)  
904a Ransom Chester (c)  
904b Gullidge Horace (c)  
905a Keith Viola (c)  
905b Johnson Ronald (c)

P  
H  
O  
N  
E

**Johnson-Forrester**  
**CLEANERS & LAUNDERS**

"DURHAM'S ONLY SOFT WATER LAUNDRY"

N  
1  
5  
7

# MILL WOOD LUMBER

## WEST DURHAM LUMBER CO.

DIAL X-1221

### WALTON—Contd

906a Sellers Geo (c)  
906b Hall Bruce (c)  
907ΔTatum Eug (c)  
908 Bass Fredie (c)  
909a Keith Marvin (c)  
910 Jones Mayhew (c)  
911 Stewart Richmond (c)  
912 Jones Haywood (c)  
913 Hayes Jas R (c)

S Alston av intersects

**WARD** — From Forest Hills Blvd West, west and northwest beyond Pierce, 2 northwest of 1800 University dr (not open between Chapel Hill rd and beyond Pierce)

Oak dr ends  
Westwood dr ends  
Kent Intersects  
Rosedale av intersects  
(not open)

1727 (370) Fink Bernard  
Blount intersects (not open)  
James intersects  
Wayne begins (not open)  
Wallace ends

1925ΔCook Francis J ©  
1926ΔByrd Earl H ©  
Willow intersects (not open)  
2002ΔHendrix Andy E  
2006ΔTillman C Wilson © bldg  
contr

2014ΔHay Wellington J ©  
Huron begins  
Ruth av ends (not open)  
2104ΔKendrick Richd G ©  
Chapel Hill rd intersects  
(Not open between Chapel Hill rd and beyond Pierce)  
Lashley begins (not open)  
Meadow begins (not open)  
Anderson intersects  
City Limits  
(Durham County)  
Pierce ends (not open)

### WARREN—From 200 Jackson south-west to Willard

506ΔSmith Lessie S  
508 Williams Walter M  
510 Winstead Wm S  
512ΔMorris Irene L Mrs  
514 Osbon Dee  
517ΔEmery Jane H Mrs  
518ΔPricing Maggie G Mrs  
519 Ford Galor M Mrs  
520 Peterson Henry W  
523 Harrliss Herman B  
524ΔWillford Aulsey M  
525ΔMiles Irene Mrs  
526ΔThomas Henry S  
527ΔBlackley Jane M Mrs ©  
530ΔHackney Bun W ©

New ends

538ΔHobby Thos M gro  
Willard intersects  
cor Liggett & Myers Tob Co  
(whse)

### WASHINGTON—From 600 Randolph north to Glendale av (not open between W Markham av and W Knox, also between Everett pl and Crawford av)

307 Vacant  
315 Graham Luther  
318ΔCates Saml O  
Jones Edwin B  
319ΔBennett J Oscar  
320 Ennls Georgia Mrs  
Corporation ends  
Lamond av begins  
Morris ends

ΔCity Garage  
ΔCity Sanitary Div  
W Geer ends

701ΔAm Oil Co (plant)  
706 Koutaupas Alex  
708 Williams Horace L  
802 Buchanan Jack A  
804 Thompson Bertha Mrs  
806 Ellis Grover W  
808 Cook Chas Jr

308½ Gardner A Russell restr  
810-12ΔModel Laundry Co (dry  
clng dept)

W Trinity av intersects

901 Johnson Tildon J  
905ΔJohnson Jas B  
907 Brown J Alton  
911 Hobbs Edw  
913 Brown Connie M  
915ΔWatson Fredk H

Foster ends (not open)  
Monmouth av intersects

919 Mitchell Everett G  
Sparrow Coy B  
921 Nance John J  
925 Bobbitt J Merle

Daclan av intersects  
935 Watson Chas W ©

N&WRy crosses  
Urban av intersects  
(es not open)  
Macon intersects

1008 Laws Gertrude (c)  
1010 Johnson Umphrey T (c) ©  
W Markham av intersects  
(Not open between W Markham  
av and W Knox)  
Clark intersects  
W Knox intersects  
(ws not open)  
Everett pl intersects  
(ws not open)  
(Not open between Everett pl  
and Cranford av)

1800ΔClegg Ralph E  
1802 Armitage Walter P  
1804 Stallings Theo F  
1806ΔWhitefield Theo W  
1808ΔManasse Ernest M  
1809ΔAbbott Wm W ©  
1810 Horn Herman L  
1811 Vaughn John G Jr ©  
1812 Bowling Pittman R  
1813ΔPowell Carl V ©  
1814 Vacant  
1815ΔGordon Jules W ©  
1816ΔGreen Bernard O ©  
1817ΔKrewson Philip C ©  
1818ΔRobertson R Mrs  
1819 Brown Wm L

Cranford av intersects

1820ΔMiller J Henry  
1821 Johnson Roy D  
1822 Hopper Ellis S  
1823 Boone Geo W  
1824 Whitfield Melvin  
1825ΔFields Lawrence H ©  
1826ΔFriedman Ida S Mrs  
Ruby begins

1800 Wiggins Wm D

**WATER** — From Green north ½  
bleck, 1 east of Ruffin (not open)

**WATKINS**—From Bailey, southeast  
to 430 Sowell al, 2 south of E Pet-  
tigrav  
ΔBurton Elementary Sch (c)  
Sowell al ends

### WATTS—From 1100 W Main north to Hudson (not open between W Club Blvd and Hudson)

Morgan intersects  
106ΔBorland Wm S ©  
107-11 Beverly The  
bsmt Glenn Edw D

Apartment:

1ΔBurch Donald H  
2ΔBrown Ellen P Mrs  
3ΔRoberts Benj R  
4ΔMay Claude M  
5ΔThompson Loy D Jr  
6ΔMoore A Lindsey  
7ΔFerguson Geo B  
8ΔGray Eliz C  
9ΔKerby Grace P  
10ΔYoung Edw H  
11ΔGraham Wm A  
12ΔVansStraeten Harry J  
13ΔFuss Turner A  
14ΔHbrell Louis N Jr

Street continued  
110ΔRutledge John H © real est  
113ΔMcAllister Wm H ©

114ΔSmith Harry C Rev  
115ΔFaucette Nathiel E ©  
Lamond av ends

201ΔBowling Ida M Mrs ©  
202 Vacant  
203ΔWebb Cornella  
ΔSnow Horace N

204ΔMangum Kenneth R ©  
205ΔWinder Thos A  
ΔEubanks Ethel Mrs ©  
206ΔPiper Sallie C Mrs ©  
207ΔJones Ralph G ©  
208ΔVance Mary H Mrs  
ΔQuinn Ray E Jr  
210 Faucette Marie H ©  
212ΔWhite Caroline H Mrs ©  
213ΔSmith Etna B Mrs ©

Gloria av intersects  
301ΔHarris Myrtle V Mrs ©  
302 Johnson Geo © real est  
ΔHarper Leon

303ΔFassett Burton W ©  
304 Johnson Apartments  
Apartments:

1ΔPollard Forrest A  
2ΔAlexander Stewart M  
3ΔUpchurch Walter M  
4ΔEnnis Jack  
Marsden Margt B Mrs

Street continued  
307 Powe Apartments  
Apartments:

1ΔCoffin E Wilson  
2ΔDickerson Franklin E  
3 Parker Jas

Street continued  
310ΔWatkins Geo T Jr ©  
311ΔRand Wm K ©  
312ΔHarris Dolan ©

Minerva intersects  
401ΔNorris Louise W Mrs ©  
402ΔLipscomb Nonie C Mrs ©  
403ΔWestcott Mary Y  
405ΔJohnson T Moyle

406ΔRedmond Jennie W Mrs  
Thompson Ida V nurse  
Owen Beulah E nurse

407ΔBreedlove Jos P ©  
410ΔAnderson Phoebe V Mrs  
ΔJones Thos T

ΔMarzoni Anthony  
W Trinity av intersects

500ΔWilliams Eva F Mrs  
501ΔSpears Marshall T Hon  
504ΔBright Lona R Mrs ©  
506ΔCole W Lemuel ©  
507ΔMcCutcheon V Benson ©  
512 Salmon Apts No 2

Apartment:

1ΔSalmon Mary M Mrs ©  
2ΔDay Kath B  
3ΔPoston Mary A  
4ΔMcClees Mamie S Mrs  
Monmouth av intersects

601ΔTillman Myrtle F Mrs ©  
602ΔSorrell Delos W ©  
603 Powe The  
Apartments:

1ΔMattox Wm R  
2ΔBrown Agnes W  
3ΔFitzgerald Wm S  
4ΔRose Jesse L  
5ΔEvans Florence E Mrs  
6ΔTaylor Evelyn G  
7ΔParker Wixie E  
8ΔLeary Margt M Mrs

Street continued  
604ΔEdwards Linus M ©  
607ΔAycock Wylanta R Mrs ©  
611ΔSullivan Alvin O

Daclan av intersects  
700ΔWatts Geo W School  
701ΔCheek John M ©  
703ΔHodnett Amanda S Mrs ©  
705ΔWhitmore Roy F ©  
707ΔDelamar Jessie P Mrs ©  
711ΔStallings A Carr ©

Urban av intersects  
800ΔWatts Street Baptist Ch  
805ΔLockhart David K ©  
809ΔHolton Holland ©  
810ΔHolton Aura C Mrs ©  
811ΔHargitt Geo T ©  
814ΔYates Coraleigh B Mrs

# BOONE DRUG CO.

"Where  
Quality  
Counts"

Phones  
L-911  
L-912

In the  
Triangle  
Mangum,  
Parrish  
and  
Orange Sts.

# Shaw Paint and Wall Paper Company

Painting  
Papering  
Venetian  
Blinds

115 E.  
Chapel Hill

DIAL

J-9111

Sporting Goods  
Athletic Supplies

# WOODALL'S

Bicycles — Toys  
Playthings

ESTABLISHED 1894

136-38 E. CHAPEL HILL ST.

Wholesale and Retail

TELEPHONE J-6451

Tel. Prescriptions -- Cut Rate Drugs Tel.  
L-945 DURHAM DRUG CO. F-8341



WATTS—Contd  
816ΔBussell Philo M ⊙  
W Markham av intersects  
1001ΔMcDonald D Leroy ⊙  
1013ΔKernodle Robt J ⊙  
1015ΔHuckabee Kate B Mrs ⊙  
Green ends  
B begins

1104ΔShipp Connie H ⊙  
ΔShipp C H Construction Co  
contns  
1105ΔBlanton Wm L  
1106ΔRegen E Kelsey Rev  
1107ΔStinespring Wm F ⊙  
1111ΔHarton Roman A ⊙  
1113ΔTilley Clarence R ⊙  
1114ΔInge Geo H  
1115ΔRoberts Lottie A Mrs ⊙  
Demerius ends

1202ΔWatts Street Grocery  
1203ΔCarver Luther J ⊙  
1205ΔHundley Ivan  
ΔWilliams Clarence ⊙  
1206ΔBailey Edw J  
Ferguson Jack E  
ΔWarren John W jr  
ΔHall Alton B  
W Knox intersects

1301ΔFowler Henry O  
1305ΔThomas Kenneth M  
1307ΔWilson Margt J Mrs  
1309ΔBarber Luther W  
1311 Hyde Nick  
1313ΔWhitfield Ralph F ⊙  
1315ΔNoell Arth C ⊙  
1319ΔWheeler Paul C jr ⊙  
Englewood av intersects

1401ΔBrown Annie F Mrs  
1405 Latta Garland  
1407ΔEvans Jack B ⊙  
Guess rd begins  
W Club Blvd intersects  
(Not open between W Club Blvd  
and Hudson)  
Ruby intersects  
Hudson intersects (not open)

WAYNE—From Ward southwest to  
Nobbie, I west of James (not  
open)  
City limits  
(Durham County)  
Noble ends

WA WA AV (Durham County) —  
From 2600 Chapel Hill rd east to  
Huron  
2011ΔBadenoch Ernest L  
2013ΔHopkins W Warner ⊙  
2015ΔDavis Gifford D  
2017ΔHawkins Rainey W ⊙  
2019ΔHazelgrove Clivers J ⊙  
2021 Mallard Robt L ⊙  
Huron intersects

WEAVER—From South southeast  
beyond Dallas, I west of NSRR  
(not open)  
Dallas intersects (not open)

WEAVER—From 2400 Otis south 1/2  
block  
201 Graham Albert (c)  
205 Richmond Moses (c)  
207 Mangum Minnie (c) ⊙

WEBB ALLEY—West 1/2 block to  
805 Kent, south of Jackson (not  
open)  
Kent intersects

WELLS — From 1400 Vickers av  
west to Fairview  
Shepherd intersects  
Arnette av intersects

1000ΔRowe J Howard  
1002ΔVanVoorbis Robt H  
1004ΔMcMichael Chas  
1013 Baker J Lattis  
1014ΔMerritt Finley S ⊙  
1016ΔHinson Laura A Mrs  
1020ΔWebster G Lewis ⊙  
1022ΔByrd J Claiborn  
1025ΔScott Jas H

1026ΔWilliams Chas B  
Carroll intersects  
1114ΔNoell Grace N Mrs ⊙  
1116ΔOliver Claude B ⊙  
Fairview intersects

WESLEY—Northwest 1 block to  
Juniper, I east of Miami Blvd  
(not open)  
(No house)  
Juniper ends

WEST—(Changed to Taylor)

WEST DURHAM — A residential  
section in west part of city west  
of Buchanan rd and north of  
Myrtle dr to city limits

WESTWOOD DR (Forest Hills) —  
From Forest Hills Blvd West,  
southwest to Ward, I east of Kent  
1022ΔAshbaugh Virgil J ⊙  
1025ΔMangum Sam T ⊙  
1026ΔMims Dewey S ⊙  
Ward intersects

WHITT ALLEY — From III Hollar-  
way north to E Chapel Hill  
106-08 Planters Whse (side)  
E Chapel Hill intersects

WHITTED—From 527 S Elm south  
to E Umstead  
703 Evans Julius (c)  
705 Reed LeRoy (c)  
707 Trice Edgar (c)  
709 Reed Jesse (c)  
710 Brandon Wm (c)  
711a King Graecie (c)  
711b Stone Avey (c)  
712 Mills Wm (c)  
714 Mason Milton (c)  
715 Urquhart Geneva (c)  
716 Taylor Lucile (c)  
717a Wall Jas (c)  
717b Gregory Estber (c)  
718 Brown Chas (c)  
719 Burt Hattie H (c)  
720 Fryar Jos (c)  
722 Williams Ola (c)  
724 Rice John (c)  
Glenn intersects

903 Woods Saml (c)  
904ΔPerry Edw (c) ⊙  
905 Williams Nellie (c)  
Fowler av ends  
907 Little Eliz (c)  
908a Faucette Corilla (c)  
908b Trice Irving (c)  
909a Carter Myrtle (c)  
909b Hughes Alma (c)  
910 McNair Edw (c)  
911 Noel Chas B (c)  
913 McLaughlin Edw (c)  
Guy's al begins

914a Brodie Nellie (c)  
914b Medlin Kenneth (c)  
915 McDade Nathaniel (c) ⊙  
917ΔRogers John C (c)  
918a James Annie (c)  
918b Taylor Otha (c)  
Banks al ends

1001 Southerland Laura (c) ⊙  
1003 Allison Anna B (c)  
1004 Allen Wilbert (c)  
1005 Jones Darthan C (c)  
1006 McDade Annie (c) ⊙  
E Enterprise ends  
1007ΔDaniels John (c)  
1009 Palmer Clarence M (c) ⊙  
1009 1/2 Mitchell Ernest (c)  
1011 Corpening Annie (c)  
1011 1/2 Phillips Nancy (c)  
1012ΔFitzgerald S Ora (c) ⊙  
E Umstead intersects

WILKERSON AV—From 800 W  
Pettigrew west beyond Gatts  
601 Dennis B Wade  
603 Markham Hubert L  
605ΔThompson Vernon  
607ΔThomas Alton L  
608 Riley Buddy  
609 Lemons Lehman W

611ΔLemons Arth W  
614 Oakley Evelyn L  
Yates av begins

705ΔO'Briant Harry  
706 Thompson Norfleet W  
Sanford Mary M nurse  
707 Cates Mosee R  
709 Vacant  
710 Whitt Clifford C ⊙  
711ΔLawson Tbos J  
712ΔDalebite Lula A Mrs  
713ΔOates Beesie C Mrs  
714 High E Melvin  
715 Gresham John N  
716ΔPerry Winfred H  
717 Davis Henry A  
718ΔGarrard Geo E gro  
719 Harward Hubert B  
720ΔPowers H Wesley  
Milton av intersects

807ΔSparrow Leonldous ⊙  
808ΔDennis Clarence H  
809ΔHarton Lina E Mrs ⊙  
810ΔWarren Johnnie B Mrs  
811ΔLinthicum Elsie A Mrs ⊙  
812ΔGibson Jas R ⊙ weatherstrip  
cont

814ΔPoole Agnes M  
816ΔWhitaker Felix M ⊙  
818ΔGriffin John P ⊙  
Weaver Pauline S nurse  
819ΔThackston Paul V  
ΔDunnaway Wilson P  
820ΔLindsay Kate Mrs ⊙  
821ΔScott S Thos ⊙  
ΔCouncil Edgar L

823 Blalock S Otha ⊙  
824ΔOlive B Ray  
825ΔCheek Ada Mrs  
826ΔPeace Sarah E Mrs ⊙  
827ΔBarden Cora W Mrs ⊙  
828ΔMorris Alma T Mrs  
829ΔWard Tbos L C  
ΔMathews Robt C  
830ΔCarden Julius G  
831ΔSigley Margt D Mrs  
832ΔHaswell S Justice  
Hurst Clyde F  
833 Blalock Ralph D  
834ΔGibson Bettie C Mrs ⊙  
Williamson Philo R  
835ΔFerguson Jas C ⊙  
837ΔThompson Wm W ⊙  
Gatts intersects

905 Pettie Flora (c)  
913 Thompson Annie Q (c)  
915 Green Thos C (c)  
917 Land Willie (c)  
919 Turner John T (c)  
921 White Nelson T (c)  
921 1/2 Thompson Corry (c)

WILLARD—From 400 W Chapel  
Hill south to S Duke  
409ΔBoyd C T ⊙  
411ΔBissett Sadie V Mrs ⊙  
415ΔLutz Georgia E ⊙  
419 Dority Clarence F  
Jackson intersects

505ΔBelvin Frank L  
Belvin Mary F Mrs mstr tchr  
ΔCouch Anderson A ⊙  
507 Gentry Marietta Mrs  
508 Norris Alex  
510ΔCausey Lula H Mrs ⊙  
511 Allen Asa R  
512ΔCouch Wm C ⊙  
513ΔSenter Iola G Mrs  
514ΔGlenn Heber B  
515 Harper Richd W  
516 Griffin Jas R  
517 Eubanks Wilbert E  
519ΔWoods J B Frank jr  
520 Childress Luther L ⊙  
Yancey begins

603 Gatts Geo H  
604 Hurst Norris A  
605 Merritt Ethel Mrs  
606 Chestnut B Eula Mrs  
607ΔSlawson Corinne Mrs  
608ΔLambe Fred E  
610ΔRattelade Julian H  
612ΔFaucette Vera (c)  
612 1/2 Clay Dorothy (c)  
614 Hart Annie (c)

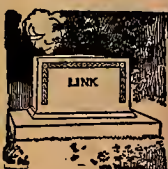

**MADDOX-  
STAFFORD  
STONE  
WORKS**

Corner  
Hardee  
and  
Liberty Sts.

At Pine Hill  
Cemetery

PHONE  
X-5073

SANDWICHES — CAKES — PASTRIES — BREAD



503-505 Morgan

WE DELIVER

Dial L-6031



# ROGERS FURNITURE CO.

## NEW AND USED FURNITURE

Opposite Post Office

Easy Terms

Phone N-8311

**WILLARD—Contd**

614½ Dash Thos (c)  
 702ΔDebnam Janetta (c) Warren ends  
 704 Redd Jacob (c)  
 706ΔWalker Mary L (c)  
 707 Johnson Wm (c)  
 707½ Harris Ethel (c)  
 708 Moore Wm (c)  
 709 Barnett Early (c)  
 710a Dunn Ethel (c)  
 710b Brown Perkins (c)  
 711 Burnett Hayes (c)  
 712ΔStewart Hattie (c)  
 714ΔFaucette Gladys (c) ⊙  
 715 Newsome Katie (c)  
 716 Faucette Caroline M (c)  
 717 Glenn Jerome (c)  
 719ΔWilliams John H (c) ⊙  
 Morehead intersects  
 807ΔFuller Maria (c) ⊙  
 811 Vacant  
 813 Williams Pearlle (c)  
 815 Moon Rosa L (c)  
 817 Atwater Roney (c)  
 W Proctor intersects (not open)  
 901 Wilder John (c)  
 905 Davis Robt A (c)  
 905b Stanback Anna B (c)  
 907a Mangum Millard M (c)  
 907b Martin John M (c)  
 909 Boomer Fred (c)  
 911a Evans Pete R (c)  
 911b Ellison Wm M (c)  
 913ΔMcCoy E Jay (c)  
 915 Bridges Jack (c)  
 917 Dickerson Isham R gro  
 S Cobb intersects  
 1001 Vacant  
 1003 Alston Jas O (c) ⊙  
 1005 Waller Osma (c)  
 1007 Patterson Wm (c)  
 1008 Trice Sarah (c)  
 1009 Cameron Junius Mc (c)  
 1010 Clark Julia (c)  
 1011 Cameron G Cleveland (c) ⊙  
 1013ΔBarnes Ernest (c) ⊙  
 Johnson ends

1101 Burch Wm (c)  
 1102 Stanback Jane (c)  
 1103 Hicks Pearlle (c)  
 1104 Lindsay Fred (c)  
 1105 Burch Hunley (c)  
 1106 Gunn Edw (c)  
 1107 Howell Maynard (c)  
 1108 High Wm M (c)  
 1109 Kitt Laura (c)  
 1110 Clark Jasper (c)  
 1111 Williams Mack (c)  
 1111½ Vacant  
 1112 Stevens Claude (c)  
 1113 Vick Jas (c)  
 1113½ Williams Henry (c)  
 1114 Geer Edw (c)  
 1115 Morgan Calvin (c)  
 1115½ Reid David (c)  
 1117 Lewis Theo R (c)  
 1117½ Owens Chas (c)  
 1119 Mann's Mkt (rear)  
 1120 Nellie Angie (c)  
 1122 Evans John D (c)  
 W Lakewood av intersects  
 Baxter ends (not open)  
 S Ouke intersects

**WILLARD ALLEY—South 1 blk to**

408 W Cobb  
 903a Russell Roxle (c)  
 903b Gibson Mary (c)  
 905a McAfee Rosa (c)  
 905b Fonville Julia (c)  
 907a Gley Robt (c)  
 907b Vacant  
 909a Short Mary (c)  
 919b Vacant  
 911a Tyson Marie (c)  
 911b Bolling Lonnie (c)  
 W Cobb intersects

**WILLIAMS (West Durham)—From**

1013 Alabama av west to Hillsboro rd  
 2700 Collins Coy C  
 2701ΔCarpenter Clarence W

**2702ΔJohnson Sylvester G ⊙**

2704 Tinnin David R ⊙  
 2705 Frye Chas F  
 2707 Burch Ernest L  
 2708ΔHobgood Seth A  
 2710 Hathcock Lenis A  
 2711ΔHicks Aubrey W  
 2713ΔWallace Carl C ⊙  
 Golf begins  
 2801 King Hugh W  
 2804 Knott Wm ⊙  
 2806 Bock Emmett L  
 2810ΔB & C Mkt  
 Evans Roland L  
 Hillsboro rd intersects

**WILLOW—From ½ block north of Currin av, south to Wayne (not open)**

Currin av begins  
 Ward intersects  
 Stuart begins  
 City limits  
 (Durham County)  
 Wayne intersects (not open)

**WILSON (West Durham) — From**

1400 Maryland av west beyond Alabama av  
 2007ΔBerini Anthony ⊙  
 2008 Vacant  
 2010ΔCrumpacker A Louis ⊙  
 2011ΔWoods Wynda E ⊙  
 2013 Vacant  
 2014ΔWalker Francis E ⊙  
 2015ΔRagan Jas A ⊙  
 2016ΔHutchins Christopher T  
 2017ΔO'Neal Chas E ⊙  
 2018ΔLyon Robt L ⊙  
 2020ΔLester Rich A  
 2021ΔJackson John N ⊙  
 2022ΔSmith Albert N ⊙  
 2027ΔHouseal Root W  
 Carolina av intersects

2106ΔStyron L Douglas ⊙  
 2107ΔVanWagoner Willis B ⊙  
 2108ΔHodges Saml C ⊙  
 2109ΔScott Clyfford G ⊙  
 2110ΔGlaser Edit V ⊙  
 2111ΔDailey A Forrest ⊙  
 2112ΔKimball Ralph D ⊙  
 2113ΔAagner Claudis L ⊙  
 2114ΔLevy Edw D  
 2115ΔMoorhead John L ⊙  
 2116ΔTodd Lester L ⊙  
 2118ΔWilkinson John W jr ⊙  
 Oakland av intersects

2204ΔCole Jas M ⊙  
 2206ΔCase W Woodrow  
 2209ΔCooke Thos C ⊙  
 2506ΔStephenson Shaw T ⊙  
 2311ΔStephens Wade T ⊙  
 Virginia av intersects  
 2314ΔStovall Francis A  
 Alabama av intersects

**WILSON ALLEY (also known as Evergreen)—From ½ block west of Calvin east to 1111 N Hyde Park av, 2 north of Holloway**

Calvin intersects  
 1013 Link Anna (c) ⊙  
 1019 Wilson Eliza ⊙  
 Chester ends  
 1102 Nicholson Grady J (c) ⊙  
 N Hyde Park av intersects

**WINDSOR WAY, RO I (Hope Valley)**

ΔSpence Hersey E ⊙  
 ΔGogsbury Wm H  
 ΔBolich W Bryan ⊙

**WOODLAND DRIVE (formerly Sally)—From 814 W Knox north beyond W Club blvd (not open beyond W Club blvd)**

1405ΔWelsh Rex C ⊙  
 1407ΔHerndon E Weldon ⊙  
 1409 Nicholas Eug T  
 1412ΔFletcher C Thos ⊙  
 1414 Warburton Walter E ⊙  
 1416ΔMills Leon C ⊙  
 1418ΔBrown Wm L jr ⊙

**1420ΔWilburn J Harold ⊙**

1421ΔLong Albert A ⊙  
 1422ΔSigley Herbert S ⊙  
 1424ΔPoole Saml A ⊙  
 1426ΔWikie Carl O ⊙  
 1428ΔWoods S Larkin ⊙  
 1430 Crabtree Winston E ⊙  
 Kimrey intersects  
 1500ΔPhipps Albert L ⊙  
 1501ΔWoods Claude A ⊙  
 1509ΔWard Wm A ⊙  
 1510ΔThornburg Murray D ⊙  
 1511ΔSnyder Danl M ⊙  
 W Club blvd intersects  
 (Not open beyond W Club blvd)

**WOODRIDGE DRIVE E (Rockwood)—From 2600 University dr southeast beyond Augusta dr**

103ΔTracy Glen M  
 105ΔWalker Calvin A jr  
 Stuart dr begins  
 206ΔQuynn Wm R  
 Augusta dr begins  
 302ΔRopp Theo ⊙

**WOODRIDGE DRIVE W (Rockwood)—From 2600 University dr west to Cornwallis rd**

115ΔBernheim Fredk ⊙  
 Pineview rd begins  
 201ΔGwaltney J Parks ⊙  
 215ΔSouthgate Thos F ⊙  
 216ΔAlexander E Scarr ⊙  
 222ΔDancy Jas B ⊙  
 223ΔMurdaugh M Fred jr ⊙  
 W Cornwallis rd intersects

**WOODROW (West Durham) — From 1300 Maryland av west to Hillandale rd, 1 north of W Club blvd (not open between Alabama av and Georgia av)**

2006ΔBryant Pearl G ⊙  
 2007ΔMason Chas O'H ⊙  
 2009ΔBland Verta G Mrs  
 2011ΔMartin Walter G ⊙  
 2014ΔSwain Wm F ⊙  
 2016ΔSpencer John A  
 2025ΔCollins Linwood L ⊙  
 2027ΔOwen Blanche M ⊙  
 Carolina av intersects

2106ΔBranning Sterry ⊙  
 2114ΔGordon Lawrence E jr ⊙  
 2115ΔCarter L Rollins jr ⊙  
 2117ΔTerry Hardy G ⊙  
 2118ΔPaschall Junius M ⊙  
 2119ΔDickens Loule W Mrs ⊙  
 2120ΔUpchurch Millard C ⊙  
 2122ΔMoss Fredk A  
 Oval dr ends  
 Oakland av intersects

**2201ΔNicolaou Geo A ⊙**

2203ΔWilliamson Chancy L ⊙  
 2204ΔThompson Arnold  
 2205ΔWilson Ray H ⊙  
 2206ΔMoose Paul R ⊙  
 2208ΔSchradler Clement V  
 2209ΔHolmes Edw C ⊙  
 2210ΔBarbour Ernest J  
 Virginia av intersects  
 2308ΔKlutz John C jr ⊙  
 2312ΔKline Clayton E ⊙  
 2314ΔMenefee Elijah E jr ⊙  
 2316ΔBitting Numa D jr  
 Alabama av intersects  
 Georgia av intersects  
 (Not open between Alabama av and Georgia av)  
 Hillandale rd intersects

**WOODS — From 2400 Roxboro rd east to Cascadilla (not open)**

State intersects (not open)  
 Cascadilla intersects (not open)

**WORTH (Edgemont)—From Belt southeast to N Holman, 2 north-east of E Main**

1003 Rogers Willard R  
 1004 Graham Thos L  
 1005 Barton Wm W  
 1006 Olive Clarence T  
 1007ΔKelly Carl C

# B & J

## TIRE COMPANY

Recapping  
and  
Vulcanizing



Every Tire  
Strictly  
Guaranteed

DIAL  
J-3641

# HARVEY'S

# CAFETERIA

# HARVEY'S

COMFORTABLY  
AIR CONDITIONED

103-05 E. MAIN

# Durham Industrial Bank

Loans — Savings

116 W. Main St.

Member F. D. I. C.

Tel. J-3441

# FIVE POINTS FURNITURE CO.

(Mason Furniture Co., Inc.)

412-414  
W. Main

FINE  
FURNITURE

Tel.  
N-167



Use  
More  
Long  
Meadow  
Milk  
—  
DIAL  
L-901



S. E.  
Rochelle  
SERVICE

Guns  
Radios and  
Accessories  
Locks

Tricycles  
and General  
Repairs

The Home  
of Service

405  
N. MANGUM  
Phone J-3421

KEYS



**WORTH—Contd**  
1008 Woods Ervin  
1009ΔWoods Ervin W  
1010 Funderburk Roy C  
1011 Winston Wm C  
1012 Strayborn Jas O

N Elm intersects  
1101ΔGilliam Wm M  
1102 Morton Zeb V  
1103 Ward Henry T  
1104 Ivey Jethro F  
1105 Moore Fred H  
1106 McKinley Albert J  
1107ΔMoore David A  
1108 Harmon Albert P  
1109 Vacant

N Alston av intersects  
1202ΔKelly Ernest R  
1203 Matherly Henry S  
1205 Pope Robt R  
1206 Vacant  
1207 Creech Melvin  
1208 Ward Marvin B  
1209 Andrews Mary C Mrs  
1210 Edwards John W  
1211 Greenhill Jas E  
1212 Parker Devereaux T

N Holman intersects  
**WYATT—From 502 N Mangum east to Cleveland**  
107ΔCouncil Fallie J Mrs ⊙  
108ΔNapier Mattie M Mrs ⊙  
109ΔWalters Percy C  
ΔStanford Emory M  
110ΔTilley E Woodson  
110½ΔFloyd Jessie B  
111ΔEllington Maggie J Mrs ⊙

Cleveland intersects  
**YANCEY—From 600 Willard west to Carroll**  
401ΔWood Wm M  
403 Perry Reavls W  
406ΔGates Thos G

S Duke intersects  
505ΔBrame John N ⊙  
507 Franklin Minnie B Mrs ⊙  
510 Thomas Grady E

Gordon ends  
601 Bullock Mack B  
605 Henderson John W  
607 Allen Wm G  
608 Grubbs T Leo

Meuse begins (not open)  
614 Scoggins Grover H  
615ΔPendergraph Claude M  
618ΔBraswell Lenton J  
Lanning Edna D Mrs  
Vickers av intersects  
706ΔSimpson Alaric C  
707ΔChristian W Louis ⊙  
708ΔHarris Andrew S ⊙  
709 Parrish Elma B Mrs  
711 Wood Jennings

Shepherd intersects  
804ΔShears Randolph M  
805 Lane Fred M  
806 Satterfield Lloyd  
808ΔHaddow Wm J  
809 Long Gordon E ⊙  
810ΔByrd Reta Mrs  
811 Williams Beatrice Mrs  
812 Wood Carrie L Mrs  
814 Penny Harold  
816ΔChappell Johu H

Arnette av intersects  
904ΔTrice Lawrence (c)  
909 Mitchell Wm (c)  
911 Vacant

Milton av intersects  
Carroll av intersects  
**YATES AV—From 700 Wilkerson av south to W Chapel Hill**  
402 Sanford Grover C  
405ΔGattis Lula C Mrs  
406ΔPorter Herman C  
407ΔHobby Thos M  
408 Wood Lee A  
409 Murray Lonnie J  
410ΔFarrell J Leonard  
411 Moore Julius L

501ΔBrown Ambrose E  
503ΔWhitaker John R  
504 Miles Wm J  
505 Wilkerson Lula H Mrs  
506ΔLasater Beatrice 1 Mrs  
507 Cockrell John W  
508 Whitaker Wm L  
509ΔFrederick Iva M Mrs  
510 Pittman Earl J  
511 StPaul's Lutheran Church  
512 Wagner Edw M  
513ΔSchroder Henry A Rev

W Chapel Hill intersects  
**YEARBY AV (West Durham) — From 208 Alexander av west beyond Anderson**  
1804 Harward Thos M  
1808ΔHarward Chas E  
ΔHarward Annie R  
1810 Whlker Hallie F  
1811 Scarlett Wm

Snow ends  
1900 Ray Rupert D  
1901ΔGermain Gertrude A Mrs ⊙  
1904 Sims Wm H  
1907 Cheek Clinton M ⊙  
1908ΔMcDaniel Louis P  
1911ΔCheek Eug G ⊙  
1913ΔGarrard Wm S ⊙  
1914ΔHall Chas G  
1915ΔDavenport Chas B ⊙  
1917 Jones Edw M  
1918 Smith Geo W  
1919ΔEstes Jos C ⊙

Garden begins  
1923 Montgomery's Florists (greenhouse)  
ΔMontgomery Geo E ⊙

Anderson intersects  
2003 McClure John N  
Field Frank H  
2005 Stump Bernard R  
rear Sionolf Albert J  
2006ΔMorgan Wm J  
2008 Smith Lewis B  
2012ΔWilkins Katie E Mrs  
2014 James Ira J  
2015 Tripp Rufus A  
2017 Huffines Jesse M  
2018 Sercy Alton F  
2021 Jackson Geo K  
2510 Carnahan Alf

**YOUNG AV (Edgemont) — From 1600 E Main, southwest to Angier av**  
102ΔDavis Dora F Mrs  
104ΔMangum Marshall T  
106 Pennington Ellen C Mrs  
107ΔYoung Jas A  
108ΔWorling Henry P ⊙  
109ΔWalker Fred A  
110ΔWeatherpspoon Robt L

Angier av intersects  
**IST AV—From 1309 Liberty north to Holly (not open between Juniper and Holly)**  
704ΔMangum John A jr  
705ΔHowell Robt F  
706ΔByrd Jefferson F ⊙  
708ΔBarbee Otis A ⊙  
709ΔMaynard Sidney A ⊙  
ΔRoss Thurman J  
712ΔBoothe Alf ⊙

Eva ends  
801ΔWeatherly Wm B ⊙  
802 Weaver Percy E  
804ΔRivenbark Idella F Mrs ⊙  
Lunsford Wm A  
805ΔTerry R Marion ⊙  
806ΔStegall Jesse B ⊙  
806½ΔStegall Marvln C  
808ΔDupree Ralph L  
808½ΔSimpson Alma V

Holloway intersects  
905 Spence Mack C  
907ΔTingen Emma I Mrs ⊙  
908ΔOverton Elza B ⊙  
909ΔNeely Annie B Mrs ⊙  
910ΔMalone Chas W ⊙

Gilbert ends  
1001ΔHorton Thos E ⊙  
1002ΔMcMillan Myrtle H Mrs ⊙

1003ΔBullock Iola W Mrs  
1004ΔSawyer C Frank ⊙  
1006ΔLawson Claibourne H ⊙  
1006½ Laws Coley  
1007ΔKnight Tyler B ⊙  
1008ΔHouse Geo R ⊙  
1009ΔPardue Thos O ⊙  
1010ΔHardee Norman K ⊙  
1011ΔByrd Junlus D ⊙

Fern ends  
1100ΔStewart Jos A  
1101ΔPrice Roland H ⊙  
1102ΔLee Angier L  
1103ΔSykes David L ⊙  
1104 Willlamson John H  
1106ΔThompson Sebern I ⊙  
1107ΔMiller Wm J ⊙  
1108ΔHicks J Fredk ⊙  
1109ΔButtry Alton N ⊙  
1110ΔClark Reno ⊙  
1112ΔLockamy Alf P ⊙  
1114ΔTyndall Claibourne ⊙

Evergreen intersects  
1205 Westmoreland Wm A jr ⊙  
Juniper intersects  
(Not open between Juniper and Holly)  
Holly intersects (not open)  
**2D (West Durham) — From 1300 W Markham av north to Guess rd**  
803 Rollins Apts  
Apartments:  
1ΔCannon Jas III  
2ΔCarver Gordon M  
3ΔPickell W Yawger  
4ΔLundholm Oskar H

Street continued  
804 Apartments  
1 Fogle Richd D  
2 StJohn Harold  
3 Tucker Dorothea B Mrs  
4 Lipe Godfrey F

Street continued  
806ΔWeaver John W  
807ΔCarrigan Fred  
809ΔChandler Emmett T  
810ΔKirkpatrick Jos P ⊙  
811ΔConstable Nannle S Mrs ⊙  
812ΔBarnhardt Ida Mrs  
813 Manchester The  
Apartments:  
1ΔBelvin Hubert B  
2ΔFraser Minnie K Mrs  
3 Vacant  
4ΔCoston J Allard ⊙

Street continued  
814ΔRoper Monte B Mrs  
ΔJones Albert W  
817ΔRiddick John B ⊙  
818ΔPoole Sallie D Mrs ⊙  
819 Roach Chas A  
ΔHerndon Chas M jr  
821ΔWhitaker Jane A Mrs ⊙  
822ΔWest Numa R  
West Lella nurse  
823ΔFoushee Lawton L

B intersects  
904ΔDennis Mallisa G Mrs  
905ΔFerguson M Eliz Mrs ⊙  
906ΔParsons Walter L  
907 Marshall Jack W  
ΔMalizla Geo  
909ΔWhite Wm A jr  
910ΔNichols Ethel ⊙  
911ΔStrickland Jackson L ⊙  
912 Atkins Perry G  
915ΔSparrow Dewey ⊙  
916ΔGriesbach Horace U  
917 McDonald Arth A ⊙  
919ΔLewis Kirby R ⊙  
Lewis Oil Co  
921ΔBrowning Lila F Mrs ⊙  
923 Sten Aaron A

**Jewelers**      **Jones & Frasier**      **Silversmiths**  
 co.  
 Jewelers Since 1885  
**DIAL L-917**      **121 W. MAIN ST.**

# MONTGOMERY & ALDRIDGE

GILLETTE and PENNSYLVANIA TIRES  
EXIDE and AUTOLITE BATTERIES

Opposite Carolina Theatre, cor. Morgan and Roney

Tel. R-185

## 2D—Contd

- 1010 Avery Geo W (c)  
1011ΔBrown Dudley (c)  
1012 Stroud Mack (c) (c)  
1013 Powell Carl (c) (c)  
1014 Justus Bert (c) (c)  
1015ΔPerry Jos (c) (c)  
1016 Wilder Fannie (c)  
1017ΔDaye Fritzel (c) (c)  
1018 Jones Carrie L (c)  
1019a Walls Eug M (c)  
1019b Jackson Haywood (c)  
1020 Moore Earl (c)  
1021 Upchurch Eliza (c)  
1022 Tilley Bertha (c)  
1023 Alston Isaac (c)

## Englewood av intersects

- 1101 Allen Floyd (c)  
1102 Davis Jas B (c)  
1103 Lee Roy (c) barber  
1104 Haskins Collin (c)  
1105 Herndon Alma (c)  
1107 Bell Wm H (c)  
1108 Anderson Gertrude (c)  
1110 Parker Graham (c)  
1112 Parker Eug P (c)  
1113 White Wm (c)  
1114 Mason Jos (c)  
1115a Richmond Adolphus (c)  
1115bΔSmith Ola (c)  
1116 Bynum Estora (c)  
1117a Hardy Jesse (c)  
1117b Hodge Nellie (c)  
1118 Holman Henry (c)  
1118a Poole Cerella (c)  
1119b Poole Jeff (c) (c)

## W Club Blvd intersects

- 1309ΔSherman John B (c)  
1311ΔCanada Waverly T (c)  
1313 Brown Noah

## Guess rd intersects

## 2D AV (Bragtown)—East 2 blocks

- to 3009 Roxboro rd  
108ΔSexton C Aubrey (c)  
110ΔGates Hiram W  
111ΔBerry R Claiborne (c)  
112ΔHolloway Refrigerator Serv  
reprs

## ΔHolloway Otho L (c)

- 113 Berry Thos E (c)  
114ΔOlds Patk H R  
201ΔMurray Isaac E (c)  
202 Couch Edw D (c)  
203 Smith Lubie E  
205ΔPhillips Edw L  
206ΔMiles Hall B (c)

## Roxboro rd intersects

## 3D (West Durham)—From 1400 W Markham av north beyond W Club Blvd

- 801ΔFrank Martha L Mrs (c)  
804ΔWhitford Wm E  
ΔPerry S Curtis  
805ΔWerner Hattie J Mrs  
806ΔThompson Bertha L Mrs (c)  
807ΔHouston Ovid A (c) elec contr  
808ΔWilson Eliz R (c)  
812ΔMassey Cora L Mrs (c)  
Massey Ralph S real est  
813ΔNicholson Alson F (c)  
814ΔMassey Herbert P (c)  
815 Pope Saml A  
818ΔEdwards W Roy (c)  
819ΔPope Minnie A Mrs (c)  
819½ Herndon Chas M jr  
821ΔHarris Walter M (c)  
ΔHarris Grace I (c)  
822ΔWilson Robt N (c)  
823 Rogers Ivey F (c)

## B Intersects

- 903 Jones Wm (c)  
ΔThorpe Chester L (c) (c)  
905 Channele Mattie (c) (c)  
907 Jones Admire (c)  
908 Allen Wm A (c)  
909ΔHill Mack K (c) (c)  
910 Allen Waiter (c)  
911 Moore John (c) (c)  
912 Washington Katie (c)  
913 Mitchell Thaddus (c)  
916ΔLove John E (c) (c)  
918 Daye John T (c) (c)

- 919 StJohn's Baptist Church (c)  
920 Payton Robt W (c)  
921 Meeks Mattie (c)  
922 Thompson Ida (c)  
923 Norwood Peace (c)

## W Knox intersects

- 1001ΔLambeth Geo F (c) (c)  
1003 Cameron Henry H (c)  
1004ΔLambeth Thos B (c) (c)  
1005 Capps Vernon (c)  
1006 Hooker Luther (c) (c)  
1007 Miles Maggie (c)  
1008 Peace Nannie E (e)  
1009 Meeks Jas (c)  
1010 Woods Sol (c) (c)  
1010 Hopkins Mary (c) (c)  
1012 Hill Victoria (c)  
1013ΔDavis Adolphus (c) (c)  
1014 Richmond Danl (c)  
1015 Wall Chas S (c)  
1016ΔBolling Robt W (c) (c)  
1017 Scott Odell (c)  
1018 Holman Otha (c)  
1019ΔBynum Will (c) (c)  
1020 Dunston Essex (c)  
1021ΔBass Jas W (c) (c)  
1022 Ferrell Jesse W (c)  
1024 Mason Pearl (c) (c) restr

## Englewood av intersects

- 1101 Goss Emmett H (c)  
1103 Brandon J Ollie (c)  
1105 Bass Derby M (c)  
1106ΔRoberts Wm (c)  
1107 Williams Oietha (c)  
1108 Gilmore Bertha (c)  
1110ΔThorpe Paul (c) (c)  
1111 Lantz Genevus (c)  
1112ΔMack W Norwood (c) (c)  
1113 Mitchell Susan (c)  
1122ΔWalttown School (c)

## W Club Blvd intersects

- 1202ΔDavis Donald (c) (c)

## 3D AV (Bragtown)—From Farthing east beyond Banner, intersecting 3100 Roxboro rd

- 101ΔWinters John C (c)  
103ΔEdwards A Thos (c)  
104 Lowe Helen F  
105ΔRogers Andrew J (c)  
106ΔJohnson Eva M Mrs  
109ΔEwing Battie (c)  
110ΔLashley Lee  
111ΔMangum Jennis M (c)  
112ΔMorgan Jos A (c)  
113ΔBowling Lester L (c)  
114ΔBeasley Pride E  
202 Kerns Edgar D (c)  
204ΔHolleman Lassie G (c)  
206ΔWatson Cornelious P

## Roxboro rd intersects

- 307 Cook Clark C  
310ΔBooth Arth G (c)

## Banner ends

- 402 Kendall Culpepper (c)  
404ΔFletcher Jay D (c)  
407ΔHill Frank U (c)

## 4TH (West Durham)—From 1500 W Markham av north to Guess rd

- (not open between Earl and Guess rd)  
804ΔRussell Elbert (c)  
810ΔO'Neal Benj W  
812ΔHix Imogene M Mrs (c)  
814 Cross Effie M Mrs (c)  
ΔCozart W Hoyt  
816ΔLynch Jas W  
817ΔPenms John S  
818ΔDickerson Isham R  
819 Jacobs Edgar J

## B intersects

- 903 Brame Lawrence (c)  
904 Bridge Margt (c)  
905 Funderburk Hattie (c)  
906 McManus Jas (c)  
907a Bell Hugh C (c)  
907b Garrett Robt (c)  
908 Swepson Emma (c)  
909 Richardson Effie (c)  
910 Jenkins Wm (c)  
911 Massenburg Leo (c)  
rear Fitzgerald Virgie (c)  
912a Garrett Otis (c)  
912b Tate Henry W (c)

- 914a Chambers John (c)  
914b Jenkins Walter (c)  
916ΔBeatty John O (c)  
917 Chavis Lonnie (c)  
918 Johnson Roselle L (c)  
919 Battie Lessie L (c)  
920ΔRogers Lillie M (c) (c)  
921 Durham Eliz (c)  
924ΔSanders Sarah (c)  
927 Smith Hardy R (c)

## Knox intersects

- 1001 Watts Paul K (c)  
1002 Mason Bolden (c)  
1003 Holloway Henry (c)  
1004 Harris Jas (c)  
1005 Johnson Jesse (c)  
1006a Jones Paul (c)  
1006b Carter Riley jr (c)  
1007 Howie Max (c)  
1008 Bullock Jasper (c) (c)  
1009 Marcus Arcy (c)  
1010 Bailey Henry (c)  
1011 Winstead Moses (c)  
1012 Jordan John (c)  
1013 Holt Pattie (c)  
1014 Faucette Ada (c)  
1015 Bass Lorene (c)  
1016 Perry Jas (c)  
1017 Moore Burnice (c)  
1018ΔMoore Wm M (c)  
1019 Nell Jas (c)  
1020ΔBrown Walter (c)  
1021 Jenkins Wm (c)  
1022 Gray Chas (c)  
1023 Baldwin Gear (c)  
1024 Phippen Paul R (c)  
1025 Taylor Luther (c)  
1026 Murray Wm (c)  
1027 O'Neal J Britt (c)

## Englewood av intersects

- 1103 Hill Virginia L (c)  
1104ΔFaulkner Vera (c) (c)  
1105 Ellis Thos (c)  
1106 James Sylvia (c)  
1107ΔDoles John (c)  
1108 Fisher Margt (c)  
1109 McAdam Lillie (c)  
1110 Sapp Ella (c)  
1111 Page Levy (c)  
1112 Bass Doshla (c)  
Faison Jas (c) wood  
1113 Perry Jos L (c)  
1114 Bowling Jos (c) (c)  
1115 McLean Sami D (c) (c)  
1116 McIver Ernest E (c) (c)  
1117ΔRoyster Brady (c) (c)  
1119ΔBell Lonnie (c)  
1120ΔBrewer Fred C (c) (c) wood

## W Club Blvd intersects

- 1201ΔLove Otho V (c) (c)  
1202 Richardson Frances (c)  
1203 Williams Lula (c) (c)  
1204 McPherson Jos J (c)  
1205 Haskins Virginia (c)  
1206 Bradshaw Rosa (c)  
1207 Smith Jessie M (c)  
1208 Church of God Holiness Church (c)

- 1209 Bagley Ruth (c)  
1210 Hall Manuel (c) (c)  
1211 Williams Luke (c)  
1212 Grant Lucius (c)  
1213 Bethea Marvin B (c)  
1214ΔBrown Annie L (c)  
1215ΔMoore Clarence R (c)  
1216 Edwards Wm (c)  
1217 Williams Tommy (c)  
1220ΔReeves Minnie (c)  
1221ΔSturdivant Georgianna (c)  
1222ΔMiles Roscoe (c)  
1223 Jackson Carrie (c)

## Earl ends

- 1225 Hicks Chapel Missionary Baptist Church (c)  
— North Side Baptist Church (c)  
1227 Singletary Alf (c)  
1229 Cannon Ernest (c)  
1229½ΔHolman Sim (c)  
1231 Brown Leander (c)

Earl intersects  
(Not open between Earl and Guess rd)  
Guess rd Intersects

# GLASS

Complete Stock

## SAFETY GLASS

Glass Furniture Top

Full Length Mirrors

•  
TEL. L-4831

## CAROLINA GLASS CO.

425 W. Main

# Biltmore Hotel

The South's Finest Negro Hotel

•  
All Outside Rooms

•  
Visit The Biltmore Grill

•  
Good Food Fine Service

•  
Tel. N-333

330-332  
E. Pettigrew



# H. G. TERRY

Real Estate — Rentals

402 Snow Bldg.

331 W. Main

Tel. F-2301

## UNIVERSITY MOTORS

INCORPORATED

Distributors of

DODGE and PLYMOUTH



Sales and Service

806 W. Main St.

Phones: L-0171—L-4341

S. F.  
GORE

Decorators

Painters

Paper-  
hangers

Commercial

Spray  
Painting  
and  
Floor  
Finishing

210

E. Parrish  
St.

TEL.

N-9931

SID  
RANCER  
JUNK &  
COAL CO.

COAL

Furnace  
Grate  
Cook Stove  
Heater

WOOD

Lightwood  
Kindling  
Stove  
Fire Place

CHARCOAL

Plenics  
Outdoor Ovens  
Grills  
Camping

JUNK

Rags  
Scrap Iron  
Waste  
Materials

409 S. Elm

Tel. L-6391

4TH AV (Bragtown)—East 1 block  
to 3200 Roxboro rd  
201 Teal Chas  
203ΔParrish Edw W  
205ΔGarrard David N ⊙  
207ΔPerry Irvin E  
Roxboro rd intersects

5TH (West Durham)—From 1600  
W Markham av north to city lim-  
its (not open between 1008 and  
1019, between 1226 and F, also  
between Earl and Guess rd)  
811ΔGift John C  
813 Vacant

B Intersects

901ΔMagruder Virginia M Mrs  
ΔWentworth Studios doll mfrs  
902ΔCouch W Thos ⊙  
rear Couch W Thos gro  
904ΔMcKinney Julia B Mrs  
905ΔBobbitt Walter T ⊙  
908ΔLanier Libby Mrs ⊙  
910ΔGreen Frank H ⊙  
911 Lindsey Isaac A ⊙  
919 Allen John E  
ΔEllis Benj F  
920ΔDurham Sam (c)  
921ΔHunter Nina M ⊙  
922 Hopkins Lucinda (c)  
923ΔLane Martina A

W Knox intersects

1000 Watson Robt (c)  
1002 Ray Jas (c)  
1004 Justice Sallie (c)  
1008 Thomason Al A ⊙  
(Not open between 1008 and 1019)  
1019 Crawford W (c)  
1022 Alexander J Lynn (c)  
1024 Wall Chas M (c)

Englewood av intersects

1106 McCrmon Eliz Mrs ⊙  
1108ΔDodson Roy C  
1108½ Lawrence Telfhor H  
1110ΔHaswell Willis C ⊙  
1114ΔRhodes Benj F ⊙  
1116 Powl Eddie Mrs ⊙  
1122 Dixon Alford

W Club blvd intersects

1204 Poole Ernest (c)  
1205 Holman Jas (c) ⊙  
1206 McKnight Arth (c)  
1208 Mabery Harriet G (c) ⊙  
1209 Rogers John (c) ⊙  
1211 Allen Laura (c) ⊙  
1218 Wailtown Community Center  
(c)

(Not open between 1226 and F)

F begins

1226 McDowell Murray (c)  
1230ΔHall Richd (c)

Earl ends

Earl and

Guess rd)

G begins (not open)

1305ΔWood Ralph (c)  
1307ΔJohns Penro (c)  
1309 Ray Thos (c)

Guess rd intersects

1613 Estes Linus C  
1614 Rhew Wm G  
1618ΔThompson John A  
1622 Suggs Draper E

City limits

Durham County

5TH AV (Bragtown)—From 1 block  
west of 6th av, east to 3300 Rox-  
boro rd

ΔDurham City Quarry  
104 Scoggins Howard L ⊙  
110 Edgerton Marcus T ⊙

8th av begins

202 Brodgen Percy  
Roxboro rd intersects

6TH (West Durham)—From 1700  
W Markham av north beyond  
Guess rd (not open beyond Guess  
rd)

805ΔShuford Clarence A ⊙  
806ΔJohns Chas H ⊙  
807 Wade Geo R  
808ΔCopley Wm L ⊙

809ΔSumlin Jas W  
810 Pulley Saml C  
811ΔPrice Bertha M ⊙  
812ΔRice Mamie E Mrs ⊙  
813 Cribb John J  
814ΔThomas Jennie L Mrs ⊙  
817 Hardin Leroy R ⊙  
818ΔOsborne Mamie B Mrs ⊙  
819ΔPullman Percy S  
820ΔRumley C Monk  
821ΔWalters Lottie H Mrs  
822ΔKing Claude W  
823ΔUsry Lindsey P  
Greene Frank T

B intersects

901ΔCherry W Hix ⊙  
903ΔWhite Lillian M ⊙  
904ΔBoone Wade K  
905ΔCobb John W  
906ΔIrvin Warren jr  
907ΔWeaver Sarah E ⊙  
908ΔMcGowan Jos B  
909ΔSmith Roy L ⊙  
910ΔBrooks Wm A  
912ΔPendergrass I Rupert  
913ΔReaves Paul H  
ΔHull Eliz W Mrs  
914ΔTennin Co of N C  
ΔEaves Porter P  
916ΔSears Eulis A  
918ΔUpchurch Wyman A  
920ΔHinson Clinton B  
922 Mings Willie McF Mrs  
923ΔErxleben Albert E

W Knox intersects

1002ΔShambley Edw J  
ΔBooth Lewis H  
1004ΔKidd Jas C  
ΔLeonard Geo M  
1005 Shields Bertie L ⊙  
1006 Thompson Al D  
1007ΔParker Wm A  
1010 Ryals Casper J  
1010½ΔGrooms Ebbie W  
1011ΔFulton Irvin G  
1013ΔWest Frank B  
1014 Parker Edw G  
1015aΔPhillips Rosalie M Mrs  
1015bΔHackney Billy R  
1016ΔVickers Victor V  
1017ΔMyers Lesta V  
1019 McNeil Leonard

Englewood av intersects

1105ΔRogers T Clyde ⊙  
1106 Hackney Ernest H  
1108ΔAndrews Luther B  
1109ΔPoe C Horton ⊙  
1110 Massingale Thos  
1111ΔRobbins Laura Mrs  
1112ΔSmith W Fletcher ⊙  
1113 Garrett Edgar  
1114ΔDaughtry John W  
Daughtry Bessie R Mrs nurse  
1114½ Daughtry Andrew C  
1116 Gooch Garland E  
1117ΔFair Lawrence A  
Williams Ernest C jr  
1118ΔJones Mattie M Mrs ⊙  
1119ΔTolley John T  
1121 Walters Roy D  
ΔMaynard Kenneth D  
1123ΔAltman Franklin E  
1124ΔSeymour Lyman H  
1126ΔLetzing Jos A

W Club blvd intersects

1200 Johns Pearl  
1201ΔMorris Edw ⊙  
1202ΔStrayhorn Marvin D  
1203ΔHolloway A Lee ⊙  
1204W Warren A Gordon ⊙  
1206 Smith Norman R ⊙  
1207ΔHarvey Lula T Mrs ⊙  
1208 Hedgepeth Wm L  
1209ΔOsborne Marcellus C ⊙  
1210 Johns Flem C ⊙  
1211 Cook Andrew W ⊙  
1212ΔGarrett Lillian B Mrs ⊙  
1213ΔDillehay Bunia E Mrs  
1213½ Vinson Tommie M  
1214ΔCooper Lyle W  
1215ΔAldridge Wm H ⊙  
1217 Cheek Vera B Mrs ⊙  
ΔMcCauley Nellie B nurse  
1218ΔLassiter J Carlyle ⊙  
1219 Packard Louie L

1221ΔSunas Gus A ⊙

1222ΔReed Wm F

F intersects

1302ΔMcMahon Harold P ⊙ floor

surfacing

ΔMcMahon Neva W Mrs nurse

1303ΔMorgan Jas C

1304 Cartwright Wm E

1304½ΔHobbie Henry W

1305ΔMurray Albert L

1306ΔHobbie Gerald A ⊙

Harris Gertie B Mrs nurse

1307ΔSuggs T Lucy ⊙

1310 Mann Roscoe C ⊙

1311ΔCole Eug W ⊙

1312ΔCarrington Wm G ⊙

1313ΔLewis Geo D

1315ΔDavis Watson B

ΔCrutchfield Edw G

1316ΔVeazy Saml C ⊙

1317ΔWinters Norman M ⊙

1317½ΔMiller Edw B floor contr

1318ΔBennett Chas F jr

1319ΔProctor Raymond K ⊙

1320ΔMiller Lawrence P

1322ΔLee Eliz P Mrs ⊙

G intersects (es not open)

1407ΔJones Beverly N

1409 Henrich Edw G

1411 Harvell Jas W

1413 Mumford Chas R

1415ΔClifton John E

1417ΔLittle Brooks B

1421ΔKeeton Geo H ⊙

1423ΔHarris Frank ⊙

Guess rd intersects

(Not open beyond Guess rd)

6TH AV (Bragtown)—From 200 5th

av north to 3400 Roxboro rd

3309ΔLindsay J Thos

3315 Dunlap Warren L ⊙

3319ΔJones Russell T

3321 Turner Lizzie H Mrs ⊙

Roxboro rd intersects

7TH — From Liberty northeast to

city limits, 3 east of Flora (not

open between Miami blvd and

city limits)

(No houses)

Holloway intersects

Miami blvd intersects

(Not open between Miami blvd

and city limits)

Crescent blvd intersects (not open)

City limits

Durham County

8TH (West Durham)—From 1900

W Main north to W Club blvd

Perry intersects

707 Buchanan Oppie L

Olive ends

711 Phillips E Alex

714ΔMessick Wm L

715 Ray Arch W ⊙

716 Vacant

717ΔDean Junie R

718ΔSpill Jesse M ⊙

721 Cobb Walter P

725 Ferguson Morris S

727 Evans Claude

731ΔMcBroom Saml R

W Markham av intersects

800 Steele Harry J

802 Riley Jos N

803ΔMcBroom Myrtle E Mrs

810 Pate Robt L

812 Wiseman Chas W ⊙

813 Beck Walter G

814ΔConway Donald D

815 King Erwin J

817 Gibbs Jeff

817½ Dunnean Kermit E

818 Stevens Maggie L

819ΔCarden Carson T

819½ Mitchell Maynard J

820 Ferretino Frances Mrs

821ΔTeague Roy M

821½ Cayton Lawrence W

822ΔRhew Wm 1

B intersects

900 Wagner Jas T

908 Gaster Lottie J Mrs ⊙

Horton Realty Co., Inc.

CITY AND FARM PROPERTY

EXPERIENCED AND EFFICIENT SERVICE

DURHAM, N. C.

321 Fidelity Bank Bldg.

Phone Office J-5311—Res. L-7142



"MUTUAL INSURANCE IS SAFE INSURANCE AT LOWEST COST"

# PRESON P. PHILLIPS

## MUTUAL INSURANCE AGENCY

128 W. Main

Suite 312-313-314 Fidelity Bank Bldg.

Phone J-0311

**FIRE**  
**AUTOMOBILE**  
**BURGLARY**  
**ACCIDENT**

## 8TH—Contd

909 Pittman John E  
 910 Utey Scott T  
 911 Tyndall Marvin L  
 912 Rambeau Vernon G ⊙  
 914 Barefoot Lonnie D  
 915 Eubanks Byron E ⊙  
 916 Woods Edw E  
 917 Cates Geo G  
 918 Williams Clyde G  
 919 King Gld H  
 921 Parrish Wm B  
 923 Dennis Ralph W ⊙

## Knox intersects

1001 Blalock Bunn B ⊙  
 1002 Callahan Edwin F ⊙  
 1003 Lloyd Jas G C ⊙  
 1004 Walker Jas A  
 1005 Bumpss John D ⊙  
 1007 Smith Jennie S  
 Δ Smith Mamie P ⊙  
 1009 Wright Floyd B ⊙  
 1012 Wright Ben T ⊙  
 1014 West Bonn N ⊙  
 1015 Woods Maggie E Mrs ⊙  
 1016 Crew Early E ⊙  
 1017 Woods Ida B Mrs ⊙  
 Woods Tessie H Mrs nurse  
 1018 Smith Mamie E Mrs  
 1019 White Grace A Mrs  
 1020 Farrington Benj  
 1021 Bell Jos L ⊙  
 1022 Suggs Ernest E ⊙  
 1023 Brown Benj ⊙

## Englewood av intersects

1100 Lancaster Paul F  
 1101 Perry Mary J Mrs ⊙  
 1102 Cheek J Ernest ⊙  
 1104 Blalock Reuben A ⊙  
 1105 Paschall John F jr  
 1105 1/2 Brogden Wm O  
 1106 Hunt Walter W ⊙  
 1107 Cross Walter J ⊙  
 1109 Hayes Thos R ⊙  
 1110 McGranahan Fred N ⊙  
 1111 Stout Wm W ⊙  
 1112 Wilson Lula N ⊙  
 1113 Dennis A John ⊙  
 1114 Wilson Luther N ⊙  
 1115 Weaver Thos O  
 1116 Tilley Floyd L  
 1117 Dennis Fannie B Mrs ⊙  
 1118 Patrick Jas T  
 1118 1/2 Compton Hurdle H  
 1119 Apartments

1 Clark Peyton C  
 2 Yeo Wm J  
 3 Ray Gwendolyn S  
 4 Bates John M  
 5 Edens Allen C  
 6 Piontkowski Jas L  
 7 Travinski Stanley J

## Street continued

1120 Perry D Russell ⊙  
 1121 Rose Robt F ⊙  
 1122 Butler Hugh C

## W Club blvd intersects

9TH N (West Durham)—From 2000  
 W Main north to W Club blvd  
 607 Kam's Barber Shop  
 611 Morris Master Shoe Rbldg  
 Co reprs (br)  
 se cor Δ Fidelity Bank The (West  
 Durham Br)

## Perry ends

700 Brewer's Drug Store  
 2d fl Labor Hall  
 Textile Workers Union Am  
 Local No 246  
 702 Nellene Beauty Shop  
 Rigbsbee S Aug barber  
 704 Serv-V-All Food Store groe  
 712 Paul's Place restr  
 713 Wallace Lester M  
 714 Pate Emma C Mrs  
 720 Cheek Dry Clnrs  
 721 Martin Maggie J Mrs  
 728 Dailey Ruth F Mrs hdw  
 728 Cheek's Dry Clnrs (br)  
 729 Williams Ralph V

## Stack begins

730 Ninth St Billiard Parlor  
 732 McDonald's Drug Store  
 736-38 Dailey John C gro

737 Cates Clarence E  
 740 Bonardi Louis E prod  
 742 Medlin's Shoe Shop reprs  
 744 Paragon 5c to \$1.00 Store  
 745 Carden Geo D  
 746 Quality Clothing Co men's  
 wear  
 748 Tally's Market meats  
 750 Ninth St Barber Shop  
 752 Universal Stores gro  
 753 Odom Lussie A  
 754 West Durham Billiard Parlor  
 756 Sou Dry Clnrs  
 760 Royal Sandwich Co mfrs  
 761 Carrigan Thos M  
 762 Whitmore's Bakery  
 764 Mack's Food Shop gros  
 764 1/2 Vacant

## W Markham av ends

767 Blackwood Ollie D  
 770 Dennis Service Sta fill sta  
 772 County A B C Board Store  
 No 3  
 774-76 Durham Trans Corp bus  
 line

## Hillsboro rd begins

nw cor Vacant  
 806 Holt W Bruce  
 808 Fields Betty D  
 810 Talton Alonzo J  
 814 Lockamy Kate W Mrs ⊙

## B intersects

cor Δ McDonald Ice & Coal Co  
 904 White Star Laundry  
 910 Morgan Rebecca Mrs ⊙  
 Δ Howell Jay C  
 912 Dunn Alex D  
 Parrish Robt C ⊙  
 913-15 Powe Edw K Sch  
 914 Couch Jas R ⊙  
 918 Maness Chas M  
 920 Bayless T Worth  
 922 Wesleyan Methodist Church  
 of America

## Knox intersects

1000-02 Scarboro Dewey S gro  
 1004 Parker Chas R  
 1006 Scarboro Dewey S ⊙  
 1011 Hilliard Norman J ⊙  
 1013 McDaniel Herbert A ⊙  
 1014 Wallace Jas F  
 1016 Eubanks Jas A  
 1018 Lewis Robt E  
 1019 McCauley Herbert U ⊙  
 1020 Hales Chas M  
 1021 Lynch Clarence R  
 1022 Cox R Edw ⊙  
 1023 Gatewood Pansy H Mrs  
 1025 Hudson Lena A Mrs

## Englewood av intersects

1100 Bock Lucinda A Mrs  
 1102 Hawley Quinton A  
 Δ Stegall John T  
 1103 Smith Annie B Mrs ⊙  
 Smith Leroy  
 1104 Roberts Boroughs P  
 Δ Mills Hermus C jr  
 Δ Durham Thos W  
 1105 Hesse M Clyde ⊙  
 1106 Poore Etta P Mrs  
 1107 Stickels Elbert E  
 1108 Lynn Wm E  
 1109 Christie Zeblyn L  
 1110 Farmer John S  
 Δ Howell Wm T  
 1112 Hawley Norman M  
 1113 Atkins Jodie H  
 1114 Tew Orban L  
 1115 McGranahan Robt A jr ⊙  
 1116 Stewart Maude A Mrs  
 1119 Hicks Leo H

## W Club blvd intersects

9TH S—From 2000 W Main south to  
 SouRy  
 (No houses)

Mulberry begins  
SouRy overpass

10TH (W Durham)—(Changed to  
 Edith)

11TH (W Durham)—(Changed to  
Virgie)13TH (West Durham) — North 1  
block to 2303 Hillsboro rd

700 Adams Snodley L  
 701 Maynor Wm M  
 704 Capps John F  
 705 Cagle Calvin C  
 706 Carden Lundy B  
 707 Wilson Graham A  
 709 Conway Alvin L  
 Marlow Wm E

## Reservoir begins

711 Pendergraph Elma L Mrs  
 712 Westbrook Jas L  
 714 Keck Thos W  
 715 Haward Luther B  
 718 McFarland Ezra V

## Reservoir ends

719 King R Odell  
 720 Johnson Otis  
 721 Ripley David L ⊙  
 724 Hopkins Otho W  
 725 McMillan Bettie  
 726 Browning John  
 727 Porter Thelma

## Hillsboro rd intersects

14TH N (West Durham) — From  
2500 Mulberry north to Hillsboro  
rd

707 Clayton Nora Mrs  
 711 Fields Jas Y  
 713 Canada Luther C  
 716 Mizell Jesse P  
 717 Eubanks Meade S  
 720 Laws Wm L  
 721 Waller Jas A  
 722 Burns Albert L  
 723 Lee Colonel E  
 726 Fisher Geo T  
 727 Warren J Edw  
 730 Hall Moody  
 731 Pearce Andrew D  
 732 Alred Wm A  
 733 Maynor Lucy R  
 736 Brady Paul  
 738 Carden Theo R  
 739 Barbour Harvey M

## Hillsboro rd intersects

14TH S (West Durham) — From  
2500 Mulberry south to Erwin  
rd

(No houses)

## Sou Ry crosses

## W Pettigrew intersects

## Erwin rd intersects

15TH (West Durham)—From 2600  
Mulberry north to Hillsboro rd

704 Eubanks J Bunyan  
 708 Eubanks Edw S  
 709 Carden Hugh V  
 710 Willett Hugh B  
 711 Allen Benj L  
 714 Porter Bunyan W  
 715 Ragsberry John R  
 716 Wagstaff Allie Mrs  
 717 Wilkins Lee R  
 721 Allen Ida Mrs  
 724 Searce David W  
 725 Anderson Milton W  
 726 Bagan Alvin O  
 727 Jackson Otis F  
 730 Eubanks Ruie A

## Hillsboro rd intersects

16TH—From 2700 Mulberry north-  
east and east to 2601 Hillsboro rd

708 Barton A Hugh  
 709 Rasberry Luther T  
 710 Oates Eug P  
 714 Strayhorn Wm L  
 715 Avery Silas W  
 718 Nash Richd E  
 719 Browning Dempsey H  
 720 Garrett Fletcher D  
 721 Martin Saml L

## Hillsboro rd intersects

**Public**  
**Hardware**  
**Co.**
**McQuade**  
**Paint**  
**Varnish**  
**and**  
**Enamel**
**Lockwood**  
**Finishing**  
**Hardware**
**Farming Tools**  
**Cooking Utensils**
**Gardening Tools**
**Vigoro for**  
**Flowers and**  
**Garden**
**Carpenters**  
**and**  
**Mechanics**  
**Tools**
**Sporting Goods**
**Roll Roofing**  
**and**  
**Shingles**
**111 E. Parrish**
**Tel. J-3281**
**RETREADING**  
**VULCANIZING**  
**RECAPPING**  
**NUTREAD**  
**TIRE CO.**  
 311 McMANNEN ST. DURHAM, N. C.  
 PHONE F-3301

# ROYAL SANDWICH CO.

760 N. 9th STREET

TEL. X-1179

**SANDWICHES — PIES — CAKES — WHOLESALE**

## *Use Our Library of Out-of-Town City Directories*



A complete library of out-of-town City Directories is maintained especially for the reference use of our subscribers. We invite you to consult this library of up-to-date Directories when in need of names, addresses, and other information about firms and individuals in other cities.

*This is a part of our service  
to local City Directory users*

# This Publication Is The Product of a Member of



—thus assuring you the ultimate service that skill and care can produce in the way of City Directories or other reference media, and providing protection against fraudulent advertising schemes which operate under the name of Directories.

The following "Standards of Practice," adopted at the inception of the Association of North American Directory Publishers in 1898, and strictly adhered to over the years, is your guarantee of satisfactory Directory Service.

The publisher of a Directory should dedicate his best efforts to the cause of business uplift and social service, and to this end pledges himself:

1. To consider, first, the interest of the user of the book.

2. To subscribe to and work for truth, honesty and accuracy in all departments.

3. To avoid confusing duplication of listings, endeavoring to classify every concern under the one heading that best describes it, and to treat additional listings as advertising, to be charged for at regular rates.

4. To increase public knowledge of what Directories contain; to study public needs and make Directories to supply them; to revise and standardize methods and classifications, so that what is wanted may be most easily found, and the Directory be made to serve its fullest use

as a business and social reference book and director of buyer and seller.

5. To decline any advertisement which has a tendency to mislead or which does not conform to business integrity.

6. To solicit subscriptions and advertising solely upon the merits of the publications.

7. To avoid misrepresentation by statement or inference regarding circulation, placing the test of reference publicity upon its accessibility to seekers, rather than on the number of copies sold.

8. To co-operate with approved organization and individuals engaged in creative advertising work.

9. To avoid unfair competition.

10. To determine what is the highest and largest function of Directories in public service, and then to strive in every legitimate way to promote that function.

\$100 Reward will be paid by the Association of North American Directory Publishers for the arrest and conviction of any person or persons engaged in the publishing, collecting or canvassing for any fraudulent or fake directories.

## Association of North American Directory Publishers

354-360 4th AVE.

New York City

DATE DUE

AUG 23 47

SEP 9 47

SEP 14 47

CARREL NO.

JUL 21 48

SEP 1 48

NOV 14 48

MAY 11 49

T  
R

S  
NT

305 E. Chapel

CARREL NO.

Duke Hotel

CES

S

Room

L-8021



N. O. REEVE

FORM 335 40M 9-42

AS ALWAYS-

*Quality Furniture*  
is Your "BEST BUY"

No one ever found a bargain in cheap quality. Real bargains are always items of good quality that wear ... that give service far beyond normal. After all, the cost of any article can only be figured on its length of life. We believe this so thoroughly, that we carry only quality merchandise in stock.

**KIMBRELL'S**  
DEPENDABLE FURNITURE

128 W. PARRISH ST.  
Tel. J-3781

CASH OR CREDIT



# The Hospital Care Association, Inc.

**"BLUE CROSS PLAN"**

*Better Health  
Through Hospital Care*

*"Non-Profit Hospital and Surgical Care"*

107 Market Street

Phones L-907 and J-9671

# Duke University Co.

~~917.00~~ ~~1953~~ ~~10~~ ~~10~~ ~~10~~  
401224

G

et

DURHAM CITY DIR

THIS VOLUME DOES NOT CIRCULATE  
OUTSIDE THE LIBRARY BUILDING

# J. SOUTHWATE & SON, Inc.

104 - 6 Depositors Natl. Bank Bldg.

Phone 7-4122

H. F. JONES MILLWORK CO. **WILLYWOK** ST. 14  
 TEL. L-6571

Drink *Coca-Cola*

Always Uniform . . . Demand the Best

Durham Coca-Cola Bottling Co.

## D. C. MAY

CONTRACTORS  
 PAINTERS  
 DECORATORS

Tel. J-5321

REPAIR PARTS - WELDER

*Long Wood*



**MILK**

THE YOUNG ROOFING CO., INC.

## THE YOUNG ROOFING CO., INC.

Roofing and Sheet Metal Contractors

*Good* ROOFS

313 POSTER ST.

## NICHOLSON, INC.

ALL CONSTRUCTION - LUMBER - SHEET METAL  
 INSULATION - WELDED STEELING

PHONE  
 R-734