

**GHQ/SCAP Records (RG 331, National Archives and Records Service)**

**Description of contents**

- (1) Box no. 2984
- (2) Folder title/number: (26)  
Hyogo Pref. - Personnel
- (3) Date: Dec. 1950, Feb. 1951

(4) Subject:

Classification	Type of record
9324, 9813	k

- (5) Item description and comment:

Hyogo

- (6) Reproduction:  Yes  No

- (7) Film no. \_\_\_\_\_ Sheet no. \_\_\_\_\_

(Compiled by *National Diet Library*)



a

The Name-List of department and section chiefs  
of the Hyogo Prefectural Office.

Dec. 5, 1950.

Classification

Name

Prefectural Governor	Yukio Kishida
Vice-prefectural governor	Satoru Yoshikawa
Chief Accounting Office	Toshio Uma
Vice-Chief Accounting Officer	Masahara Maegawa
Chief of Governor's Office	Noriyuki Matsuoka
Chief of Secretariat Section	Masami Hoshino
Chief of Foreign Affairs Section	Yoshio Sato
Chief of Document and Public Information Section	Takashi Kondo
Chief of Planning Section	Noboru Tsuchiya
Chief of Audit Section, Accounting Office	Kikuzo Kawasaki
Chief of Accounting Section Accounting Office	Itsuji Nakamura

General Affairs Department

Chief of General Affairs Department	Toshio Tanimoto
Chief of Personnel Section	Takeo Matsuno
Chief of Investigation Section	Kaji Iwata
Chief of Assembly Proceedings Section (concurrent)	Noriyuki Matsuoka
Chief of Taxation	Katsuji Kako
Chief of 1st Tax Section	Kiyoshi Yoshii
Chief of 2nd Tax Section	Masao Yoshida
Chief of Local Affairs Section	Sadanojo Ichitani
Chief of Procurement Section (concurrent)	Masaharu Maegawa
Chief of Fire Prevention Section	Genichi Adachi
Chief of Liaison Labor Management Section	Yoshio Nawa
Chief of Education Section	Bunzo Sakamoto

Public Welfare Department

Chief of Public Welfare Department	Torao Nishimura
Chief of Social Affairs Section	Saburo Yokoyama
Chief of Protection Section	Toshinoshin Kobayashi
Chief of Juveniles Section	Osamu Haggisaka
Chief of Insurance Section	Maimi Haneda
Chief of Demobilization Section	Tadashi Kawashima

Health Department

Chief of Health Department	Kenki Tamaki
Chief of General Affairs Section	Hideo Mori
Chief of Public Sanitation Section	Shigenori Imura
Chief of Medical Affairs Section	Ryoichi Saito
Chief of Acute Infectious disease Prevention Section	Rokuro Ohashi
Chief of Phamaceutic Affairs Section	Tetsusaku Makita
Chief of Maternal and Child Hygienic Section	Toshisaku Maeda

Labor Department

Chief of Labor Department	Kosaku Nakamura
Chief of Labor Administration Section	Dai Okada
Chief of Employment Section	Fusuo Momose
Chief of Vocational Training Section	Genzo Yamaguchi
Chief of Unemployment Insurance Collection Section	Kiyoshi Sanenari



Economic Department

Chief of Economic Department	Kaoru Tokuzaki
Chief of Agricultural Administration Section.	Hideo Kitanaka
Chief of Livestock Section	Soichiro Shiota
Chief of Foodstuffs Section	Kiyoshi Horibe
Chief of Raw-Silk Section	Kiichiro Kobayashi
Chief of Forestry Section	Yoshio Nakaoka
Chief of Agricultural Improvement Section.	Hisashi Yoshikawa

Commerce and Industry Department

Chief of Commerce and Industry Department.	Toyonobu Yoshida
Chief of Textile Section	Yasuichiro Kondo
Chief of Trade Section	Hide Fujimoto
Chief of Commercial Administration Section	Noboru Ikehara
Chief of Industry Section	Senichi Takaoka

Public Works Department

Chief of Public Works Department	Shizunami Miyako
Chief of General Affairs Section	Torao Sakamoto
Chief of Material and Sand-Control Section.	Yoshio Iwasaki
Chief of Road Section	Isamu Kondo
Chief of River Section	Fumio Kurozawa
Chief of Harbor Section	Seizo Tomoda
Chief of Planning Section	Shigeru Kusano

Agricultural Land Department

Chief of Agricultural Land Department.	Mamoru Tanaka
Chief of Agricultural Land Section	Banri Kunimitsu
Chief of Land Reclamation Section	Urasaburo Kawaguchi
Chief of Farm-fields Section	Rinzaburo Kamijyo

Building Department

Chief of Building Department	Nobutake Yoshida
Chief of Administration Section	Koichi Suzuki
Chief of Building Section	Yasuji Morita
Chief of Housing Section	Kikujiro Katayama
Chief of Building and Repairs Section	Shozo Kanda

Fisheries Department

Chief of Fisheries Department	Masao Okai
Chief of Fisheries Administration	Saburo Hosoi
Chief of Production Section	Motokichi Morizawa

Superintendent of Education

Chief of Guidance Department	Ryuzo Hori
Chief of General Affairs Department	Kazuo Onga
	Takeshi Nishimura

Tel. Nos. Motomachi (Kobe)

6341 to 6347	6681 to 6687
6351 to 6354	6741 to 6747
6461 to 6467	

The above 32 lines of phone are connected with every section through a switch-board.

(Translated by J. Takada, C.I.)



SOCIAL EDUCATION SECTION

HYOGO PREFECTURE

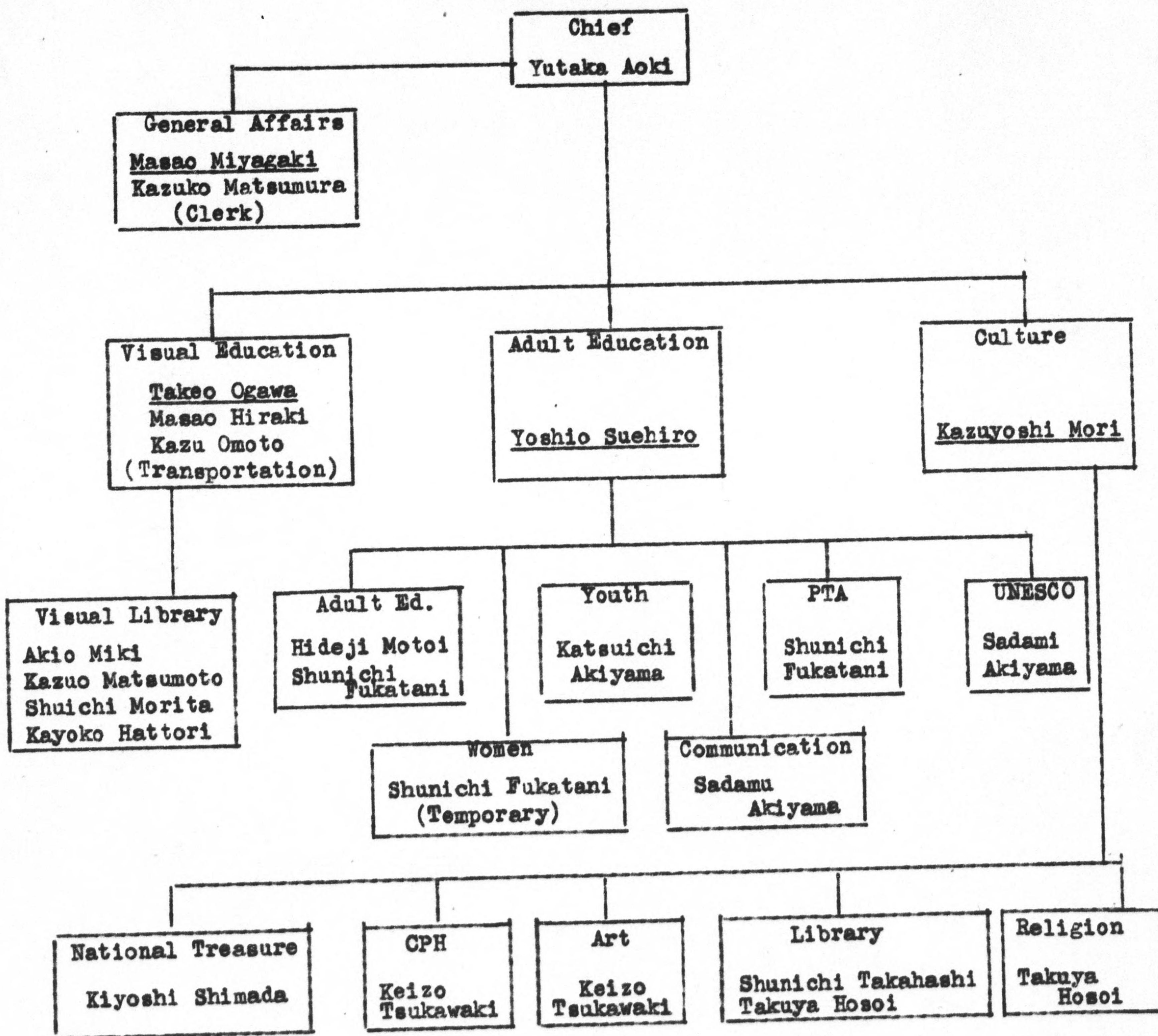

(Total ..... 22)



## Hyogo Prefecture Social Education Committee

15 February 1951

	Name	Home Address	Occupation	Tel. No.
School Principal	Tanaka Yasutaro	35 Takahane Teraguchi Nada-ku	President of Kobe Univ. Shinda, Takahane Kadaifu, Nada-ku	Home: Mikage - 7436 Office: Mikage - 2181
	Nakada Mitsuo	646 Yashiki, Mita-cho Arima-gun	Hyogo Pref. Seiryō Sr. High School Principal Takamaru, Nishi Tarumi- cho, Tarumi-ku	Home: - Office: Tarumi- 444
	Miwa Reizo	2, 781 Yashirofuji- kata-cho, Himeji City	Himeji City Jonan Pr. School Principal Junishomae-cho, Himeji City	Home: Himeji- 800 Office: Himeji- 923
Social Organization	Yagi Kanshin	2, 503, Iwa, Kobe- mura, Anakuri-gun	President of Hyogo Pref. Youth League	Home: Yasuzeki- 30 Office: Same as home
	Hirose Katsuyo	92, Uchide Kasuga-cho Ashiya City	President of Hyogo Pref. Women's Organ- ization Liaison Office	Home: Ashiya- 2728
	Kaneko Toshisuke	33 Nakanoshima-dori 3-chome, Fukiai-ku	President of Kobe City Primary School PTA Liaison Council	Home: Fukiai- 144
	Tamura Jun	1324 Nishi Tarumi-cho, Tarumi-ku	President of Hyogo Pref. Physical Education Association c/o Yasuda Bldg. 2-chome Sakae-machi, Ikuta-ku	Home: Tarumi- 4 Office: Motomachi-
	Shichi Kakuro	c/o of Kobe City Library OkuraYama Ikuta-ku	Director of Kobe City Library	Office: Motomachi- 401
Persons with Experience and Learning	Asakura Kido	1301 Segawa, Sumiyo- shi-cho, Higashi Nada- ku	President of Kobe Press 294 Minato-machi 1-chome Hyogo-ku	Home: Mikage- 7581 Office: Minatogawa- 5
	Kobayashi Yoshimichi	Higashi Gokurakuji, 26 Ueda-machi, Fukiai- ku	President of Hyogo Buddhistic Federation	Home: Fukiai- 319



	Name	Home Address	Occupation	Tel.No.
Persons with Experience and Learning	Miura Seichi	c/o Kobe Airin Inst. 97 Kusutani-cho, Hyogo-ku	Director of Kobe Airin Institute	Motomachi-2070
	Hiraoka Fujinaga	727 Sano-gumi, Sano-cho, Tsuna-gun	Specialist for Social Education	
	Ishimi Motohide		Mayor of Himeji City Himeji City Office 68 Motomachi, Himeji City	Himeji-1 Office: Himeji-2301
	Kawamoto Shigetoshi	1 Tsuruta Hidaka-cho, Shirosaki-gun	Headman of Hidaka-cho Town Office of Hidaka-cho, Shirosaki-gun	Home: Ehara-42 Office: Ehara-7, 133



Name of Hyogo Social  
Education Committee

<u>Name</u>	<u>Location</u>	<u>Occupation</u>
Tanaka Yasutaro	Takahane Nada-ku	President of Kobe University
Nakata Mitsuo	Mita-cho Arima-gun	Principal of Hyogo Pref. Seiryō Sr. H. S.
Kamizuki Jyunji	Shimo Kahara Bayashi Nishinomiya City	Principal of Koshien Jr. H. S.
<del>Merimoto Kanji</del> <i>Miyata Keizo</i>	<del>Ninomiya-cho Fukiai-ku</del> Kobe City	?
Yagi Kanshin		Doctor
Hirose Katsuyo	Uchida Ashiya City	President of the Hyogo Liaison Office of Women's Association
Kaneko Toshisuke	Nakajima-dori Fukiai-ku Kobe City	Doctor and President of PTA's Liaison Council of Primary School in Kobe City
Tamura Jyun	Nishi Tarumi Tarumi-ku Kobe City	President of Hyogo Pref. Physical Education Association
Shichi Kakuro	Ikuta-ku, Kobe City	Chief of Kobe Mun. Library
Asakura <i>Kiko</i>	Sumiyoshi-cho Higashi Nada	Chief of Kobe Press Co.
Kobayashi Yoshimitsu <i>Michi</i>	Ikuta-cho Fukiai-ku Kobe City	President of Hyogo Buddhist Federation
Miura Seiichi	Hyogo-ku, Kobe City	Chief of the Kobe Airin Institute
Hiraoka Jini	Sano-cho Tsuna-gun	Specialist for Social Education
Ishimi Motohide	Motomachi Himeji City	Mayor of Himeji City
Kawamoto Shigetoshi	Hidaka-cho Shirosaki-gun	Chief of Hidaka Town