

ART, Lasts *Stuartlast*

TRADE MARK

14-20  
CONGRESS ST.  
Tel. 118

G. P. CONNOLLY T. D. CONNOLLY (Est.)  
**CONNOLLY BROS.**  
L CONTRACTORS—BUILDERS



St. Tel. 118 Beverly Farms, Mass.

*It's Haines'*  
ORIGINATED BY ERNEST L. HAINES  
**ICE CREAM**  
TRADE MARK REGISTERED

**EST L. HAINES, INC.**

STREET PHONE 7600 LYNN

**GEORGE H. HURD**  
son and Contractor

15 Pond Street Telephone

Work on Cement, Brick Work, Plastering  
and General Mason Work. Jobbing a Specialty  
Lings Avenue : : : Tel. 1116-W

**QUALITY BUTCHERS CO.**

**QUALITY — BUT LOWER IN PRICES**

Branch:  
George & Shaw's  
STREET  
52

Beverly Branch:  
Opposite Catholic Church  
250 CABOT STREET  
Tel. 1653-W

**MURICE R. SHEEHAN**

ing and Heating Contractor

MOUL STREET, BEVERLY, MASS.

ly 1781-M Residence Phone: Salem 2387-W

Stores Co.

Groceries at Right Prices

NEAREST STORE AND TELL YOUR NEIGHBOR

CROWLEY & LUNT,  
PUBLISHERS OF 99% GUARANTEED DIRECTORIES  
Beverly, Massachusetts



# Beverly Ice Co.

J. C. KELLEHER  
Propr.

107 PARK STREET

Ice  
Coke

Loam  
Sand  
Gravel

Tea  
a  
Truc

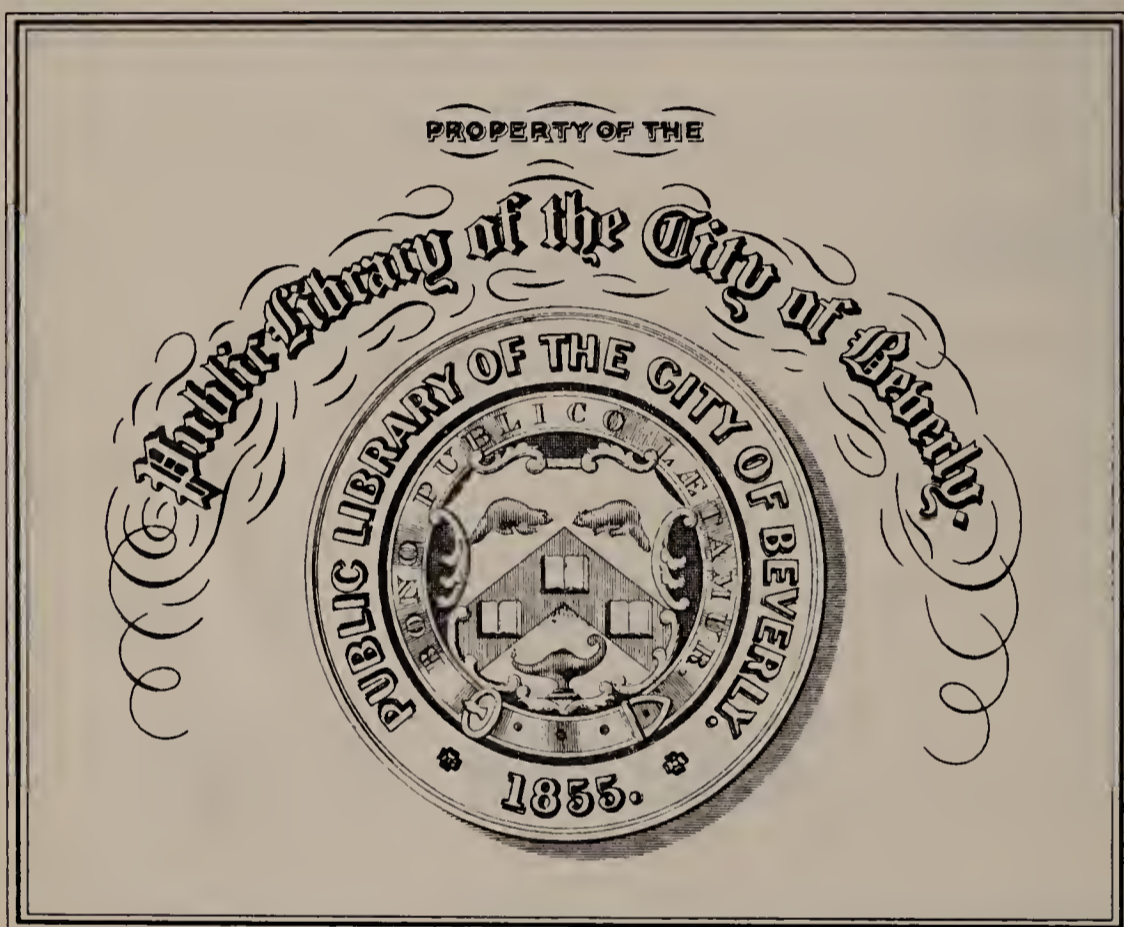

## Hay and Grain

## Straw and Poultry Supplies

Distributor of

# MARATHON MOTOR OILS

Rear 63 Federal Street,

BEVERLY



# Pitman & Brown Co.

SALEM, MASS.

Everything in the Building Line

Distributors of BUILDING MATERIALS  
that are made not only to sell but to satisfy

Lumber	Doors
Hardwoods	Windows
Lime	Blinds
Cement	Glass
Hard Plaster	Brooks Asbestos Roofing
Gypsum Plaster	J-M Asbestos Shingles
Plastering Hair	Flintkote Asphalt Shingles
Metal Lath	Bishopric Board
Metal Corner Bead	Certain't'd Asphalt Shingles
Wood Lath	Elastico Stucco
Sewer Pipe	Copper and Zinc Flashing
Flue Lining	Lowe Bros. Paints
Common Brick	Inside House Finish
Fire Brick	Factory Supplies
Sheetrock Wallboard	Creo. Dipt. Shingles
Upson Wallboard	Lally Columns

## Automobile Windshield Glazing

Have Your Windshield Replaced While You Wait

Our Motto:

**“QUALITY, SERVICE, PRICE”**

Office and Paint Store  
11 Washington St.

Telephone  
1310-1311-1312

Yard and Mill  
40 Bridge St.



## KERNWOOD INN

A most delightful spot for a delicious lunch or dinner

---

**CHICKEN, FISH and SHORE DINNERS**  
**To Order**

Everything of the Finest Quality

**SPECIAL BUSINESS MEN'S LUNCH**  
from 12 to 2 P. M. daily — 75 cents

---

76 Kernwood Avenue,

BEVERLY, MASS.

---

## PEERLESS SCREEN CO., Inc.

**Porch Screens — Window Screens**

**Double Ended Screens — Screen Doors**

**Factory: Casco, Maine**

**Home Office: 252 Forest Avenue, Portland, Maine**

Phone 9350



## Directory Users

This directory is often of highest value to you, the information you get out of it is sometimes indispensable. Please remember that without the co-operation of the advertisers in this book you would be wholly deprived of the use of it.

### All we Ask of You

is not to be dumb when you are calling for goods advertised herein; let the advertiser know you read his adv. Too many of us are afraid we will get ourselves under an obligation to buy, or something, when we speak of seeing advertising, especially general advertising like that in a directory, but this is a mistake.

**Let the Business Men Know and Insure the  
Continued Revision of This or Any  
Other Directory**

**CROWLEY & LUNT**



**Wm. G. Webber Co**  
**SALEM MASS.**

**THE NEW CORNER STORE IN TOWN HOUSE SQUARE**  
 Auto and Carriage Entrance on Washington Street

Phone  
 1280  
 With  
 Exchange  
 Connecting  
 Every  
 Department



All Electric  
 Cars Stop at  
 Our Door  
 Mail Orders  
 Receive  
 Prompt  
 Attention

**ESSEX COUNTY'S LEADING STYLE STORE**

Women's and Children's Outfitters from "Head to Foot"

Only Two Minutes' Walk from the Boston & Maine Station  
**THE STORE IN THE SQUARE      THE STORE "ON THE SQUARE"**

**D. J. GOODWIN**

**Practical HOUSE PAINTER**

Paper Hanging, Interior Decorating and Glazing  
 of all descriptions

Polishing and Refinishing Antique Furniture  
 given special attention

TELEPHONE 93

Residence:  
 72 Dane Street

**BEVERLY**

Shop:  
 Rear 299 Cabot St.



---

# HARRY P. SHEPARD

174-178 Rantoul Street  
BEVERLY, MASS.

---

**THE STORE WHERE ALL THE PEOPLE TRADE**

---

Wholesale and Retail

## Depot Square Newspaper, Cigar Confectionery & Stationery Store

**We are the wholesale agents in this vicinity  
for the famous Schraffts' Chocolates —**  
The Chocolate of Quality. Always ask for Schraffts'  
if you want the best. Also we are the distributors of  
the **Necco Penny Goods**, the candies the children like.  
The name Necco assures you of superior quality.

**On our Newspaper and Magazine Counters**  
you can get just the paper or magazine you desire.  
Drop in on your way to the depot.

### **Smokers' Supplies of Every Variety.**

Quality again is our motto here. Let us show you our  
stock.

### **Sodas, Ice Cream, Etc., at Our Fountain.**

We serve the delicious Jersey Ice Cream by plate or  
measure.

We supply the trade at the United Shoe Machinery  
Plant, Elliott Street, where Papers, Magazines, Con-  
fectionery, Cigars, Ice Cream and Soft Drinks are sold.



## O'HARA SAYS:—

“We can make your automobile look like a new one as it leaves our paint shop and at a cost that makes the investment a cheap one when you measure the quality of our workmanship. We have a first-class crew and the best shop in Essex County that prides itself on two things: **Quality of Work and Prompt Service.**”

**All Kinds  
of  
Body  
Repairing  
and  
Upholstering**



P. F. O'HARA

**Welding  
and  
Metal  
Work**

**Tops Made and Repaired — Slips and Dust  
Covers Made**

# P. F. O'HARA

**First Class**

**Auto and Carriage Painting**

**Ask for Estimates**

Telephones: BEVERLY 1377-W, SALEM 1180

**326 Rantoul Street, BEVERLY, MASS.**



ARCHIE R. KEACH

**K** ————— **AND** ————— **K**  
**GARAGE COMPANY**  
8-12 Railroad Ave.  
BEVERLY, MASS.

We are headquarters for

**Willys - Knight and Overland**  
**Sales and Service**

—————  
**REPAIRING OF ALL KINDS**

given prompt attention and our corps of expert  
mechanics guarantee satisfaction

—————  
**WASHING, STORAGE AND RENTING**

**BATTERY SERVICE**

**Supplies of All Kinds**

We carry in stock and sell only **QUALITY** goods

Right prices in every department

Telephone 723-W



# Automobiles

---

10

BEVERLY CITY DIRECTORY, 1924

---

J. P. McVEY, President

R. C. BERRY, Treasurer

## McVEY & BERRY, Inc.

330 Rantoul Street  
and 115 Park Street

Telephone 2173

Chrysler and Maxwell  
Cars  
Selden Trucks

Supplies and Accessories of All Kinds

LEE TIRES

(Fabric, Puncture Proof and Cord)

---

## RIAL SIDE GARAGE

GEORGE W. BRYANT

Telephone 486-M



**AUTOMOBILE REPAIRING in All  
Its Branches**

General Machine Work. Carbon Removing by  
Oxygen Process. Satisfaction Guaranteed and  
Personal Supervision of All Work Given.

64 Bridge Street,

BEVERLY, MASS.



## CENTRAL SQUARE GARAGE

TROWT & MURRAY,  
Proprietors

711-717 Hale Street, Beverly Farms, Mass.

FULLY EQUIPPED FIREPROOF REPAIR AND MACHINE SHOP capable of handling repair jobs of any size or description. A full line of

TIRES, GREASES, OILS AND ACCESSORIES  
carried in stock.

Cars For Hire by Day, Week or Month with  
Competent Drivers

Live or Dead Storage. Low Rates for Winter Storage.

Telephone Beverly Farms 9-W Pay Station 82-11

---

## DIRECTORY USERS

This directory is often of the highest value to you. The information you get out of it is sometimes indispensable. Please remember that without the co-operation of the advertisers in this book you would be wholly deprived of the use of it.

### All We Ask Of You

is not to be dumb when you are calling for goods advertised herein; let the advertiser know you read his adv. Too many of us are afraid we will get ourselves under an obligation to buy, or something, when we speak of seeing advertising, especially general advertising like that in a directory, but this is a mistake.

Let the Business Men know and Insure the continued revision of this, or any other Directory.



# Automobiles

12

BEVERLY CITY DIRECTORY, 1924

## UNION GARAGE

WILLIAM M. STEVENS  
Proprietor

6 and 8 West Dane Street  
BEVERLY - MASS.



### All Closed Cars To Let

WITH EXPERIENCED CHAUFFEURS by the hour, day or month. Five and seven-passenger closed cars.

We are at your service always.

Supplies and Accessories

Cars For Sale

CARS STORED, WASHED AND GREASED

Closed Cars Furnished for  
Weddings, Funerals, Réceptions, Etc.

Transfer Taxi Service — All Night Service

Telephone 467



## Beverly Garage & Welding Co.

### Chevrolet Sales and Service

7 Central Court

Telephone 1645-M



We give you twenty-four hour service with experienced men. Repairing of all kinds promptly done. Let us serve you in this department.

**RIGHT PRICES AND PROMPT SERVICE**

**Accessories**

**Oil**

**Gasoline**

## J. P. FULLERTON GARAGE

**Diagnosticians of Automobile Troubles  
Motor Cars and Trucks Rebuilt  
and Overhauled**

**Special Attention Given to Electrical Appliances  
and Wrecked Cars.**

**Bodies and Fenders Brought to Original Shape.  
Machine Work.**

**Starting Ring Gears Attached to Fly-wheels.**



# Automobiles

14

BEVERLY CITY DIRECTORY, 1924

Home Phone 1267-R  
25 Lothrop Street

Garage Phone 103-W

**GEORGE W. FINLEY** 377 Cabot Street  
BEVERLY, MASS.

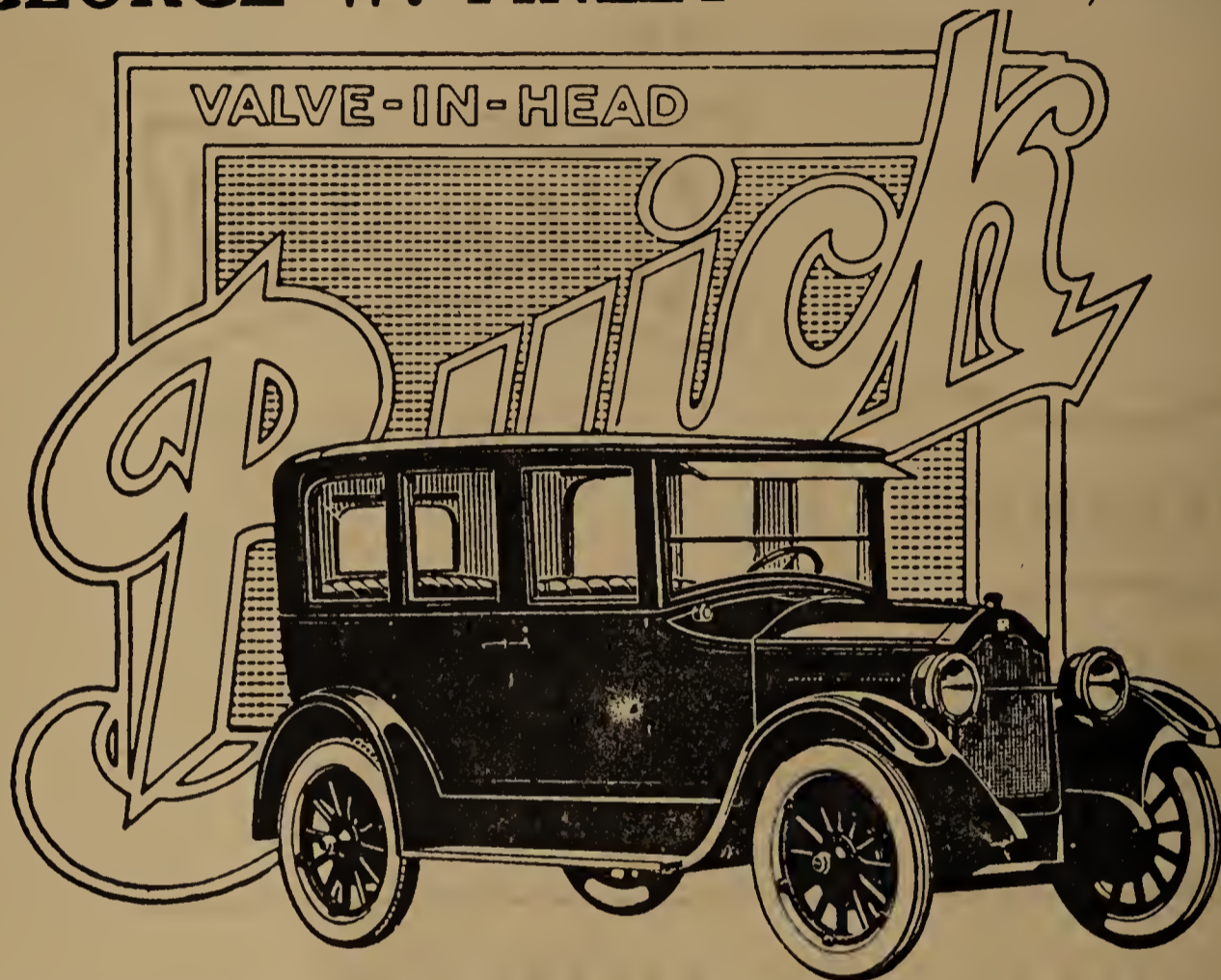

Dealer in Used Cars of All Makes — Buicks and Fords a Specialty

Tel. 2125

Res. Tel. 979-W

Tel. 2007-W

Gloucester

Beverly

Beverly

## ROBINSON MOTOR CO.

Distributor

### Studebaker Cars

131 Rantoul Street

BEVERLY, MASS.

Beverly

Gloucester

Manchester

Hamilton

Wenham

Essex

Rockport

Topsfield

## RANTOUL GARAGE CO.

443 Rantoul St., cor. Chestnut St.

BEVERLY, MASS.

CHANDLER

CARS



CLEVELAND

CARS



SERVICE AND SUPPLIES

Storage, Washing and Polishing

Telephone 191-W

## WITCH CITY AUTO CO.

Agents for

BUICK MOTOR CARS

G. M. C. TRUCKS

GEO. S. CUSHMAN

Proprietor

71 Lafayette Street

SALEM

Telephone 2196

13 South Main Street

IPSWICH

Telephone 322



# Automobiles

16

BEVERLY CITY DIRECTORY, 1924

---

## BEVERLY MOTOR MART

**MOON**  
Sales and Service

Storage, Repairs and Supplies

133 Rantoul Street,

Telephone 2141-W

BEVERLY, MASS.

J. B. Fay, Prop.

---

## LEWIS & DOW MOTOR CO.

**NASH**  
Sales and Service

Telephone 3070

102 Lafayette Street,

SALEM

# Automobiles—Auto Supplies

---

ADVERTISEMENTS

17

---

**MILL HILL MOTOR CO.**

**HUPMOBILE**

AND

**STUDEBAKER**

**Sales and Service**

**Telephone 2931-W**

**231 Washington Street,**

**SALEM**

---

**S. G. DAVISON**

---

**Willard Battery Service**

---

**The Home of Truck Tire Service**

**AUTOMOBILE SUPPLIES**

**TIRES**

**72 Lafayette Street, Corner New Derby Street**  
**Telephone 204**

**SALEM, MASS.**



# Automobiles

---

18

BEVERLY CITY DIRECTORY, 1924

---

## CRAGEN'S GARAGE



3 LOVETT STREET

Experienced Workmen Only

HAVE IT DONE HERE

AND BE SATISFIED

Telephone 974-W

Residence, 6 Harris Street

Telephone 369-R

---

Telephone 2027-W

## UNIVERSAL CAR GARAGE

C. PAOLILLO

Dealer in

SECOND HAND FORD CARS

Ford Cars Repaired

100 Rantoul Street,

BEVERLY, MASS.

---

LLOYD K. GOLDING

EDWARD W. WARD

## G. & W. GARAGE

2 Highland Avenue

GENERAL AUTOMOBILE REPAIRING

BATTERY GENERATOR AND IGNITION WORK

Telephone Connection

---

## DODGE BROTHERS

MOTOR CARS

SALES and SERVICE

## BEAVER AUTOMOBILE CO.

281 Derby Street,

Salem, Mass.

Telephone 2050

# Auto Batteries-Commercial Bodies

ADVERTISEMENTS

19

## NORTH SHORE STORAGE BATTERY STATION

SERVICE WILLARD STATION

IGNITION, LIGHTING  
and  
STARTING BATTERIES

Repaired and Recharged

Telephone 1674-W

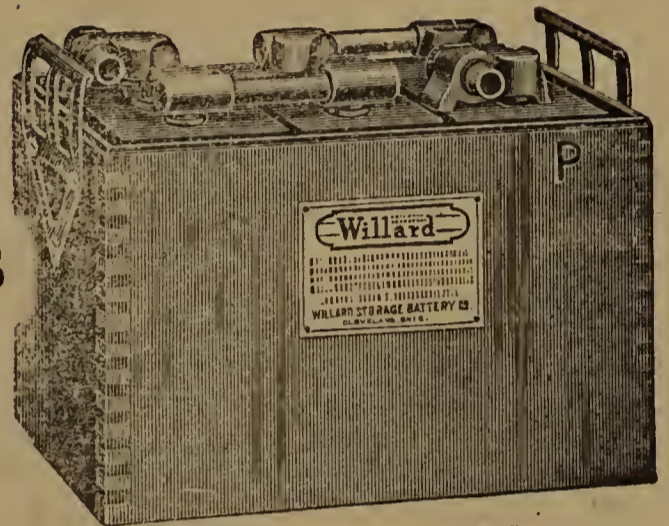

LIGHTING AND STARTING SYSTEMS OVERHAULED  
226 Rantoul Street, BEVERLY, MASS.

W. P. HOPKINS, Prop.

Telephone 1568-W

## EXIDE SERVICE STATION



R. C. A. Sets from \$35 to \$450

RADIO SUPPLIES

U. S. TIRES

Auto Accessories—All Kinds of Battery Work  
98 Cabot Street BEVERLY, MASS.

## ROBERT C. BRUHM

MANUFACTURER AND DEALER IN

Commercial Auto Bodies  
and  
Auto Painting

14½ Roundy Street,

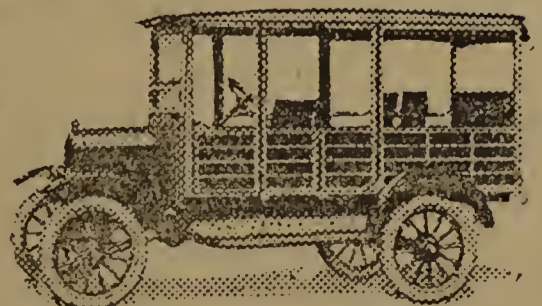

BEVERLY, MASS.



# Auto Livery—Auto Radiators

---

20

BEVERLY CITY DIRECTORY, 1924

---

## STERMAN'S TAXI

Our Motto is SERVICE and Service You Will Get

**Cars for All Occasions**

**Trunks Called for and Delivered**

**Telephone 2090**

Residence, 42 Bow Street

---

## MYRON R. CONWAY



**Day & Night Taxi Service**  
**Baggage Transferred**

We are prepared to serve you for any occasion and we are ever at your service.

**55 Broadway**

**Tel. 68-M or 945**

**Right Prices**

---

## Beverly Auto Radiator Works

ERNEST BELLEAU, Prop.

**Automobile Radiators of All Kinds Repaired**

**New and Second Hand Radiators For Sale**

Sheet Metal Work of All Kinds, Tin Roofing

Gutters and Conductors, Hot Air Furnace Work

**447½ Rantoul Street,**

**BEVERLY, MASS.**

---

## Boston Expert Auto Radiator Works

**Radiators Repaired, Rebuilt**

**and Recored**

**Automobile Body and Fender Work**

**Telephone 2827**

**Rear 69 Bridge Street,**

**SALEM**



# Auto Painters—Auto Supplies

ADVERTISEMENTS

21

## ADAM B. JOHNSON Automobile and Wagon Painting



107 Colon Street, MONTSERRAT  
TELEPHONE 617-W Residence, 114 Essex Street

### Spiller's

### Auto

Philco Batteries  
VULCANIZING  
ACCESSORIES



### Service Station

Socony and Gulf  
Gasoline and Oil  
**BEVERLY**  
Telephone 1147-M

586 CABOT STREET, BEVERLY, MASS.



## LAKESIDE FILLING STATION

ALFRED G. CASWELL, Propr.

Auto Accessories, Ignition Parts and Tubes  
Socony and Tydol Gasoline  
Motor Oils and Greases

Emergency Repairing

Ice Cream and Tonics

44 Enon Street,

**BEVERLY, MASS.**



# Auto Supplies-Vulcanizing-Welding

22

BEVERLY CITY DIRECTORY, 1924

## WHITAKER SERVICE STATION

316 Cabot Street, Beverly

**AUTO REPAIRING**, the kind that satisfies.

**BATTERIES** that endure.

**TIRES AND TUBES**

**ACCESSORIES** of all kinds at right prices.

**GAS AND OIL**

## Beverly Vulcanizing Company

200 Rantoul Street, BEVERLY, MASS.

Telephone 158-W

We are prepared to do your work with the highest degree of efficiency and as regards prices we can surely please you.

**TIRE REPAIRING** is our specialty.

Auto Supplies and Accessories.

We Are Agents for the **KELLY, MOHAWK AND MILLER CASINGS AND TUBES.**

All sizes carried in stock.

**GASOLINE, OILS AND GREASES**

Piston Rings

Fan Belts

Gaskets for All Makes of Cars

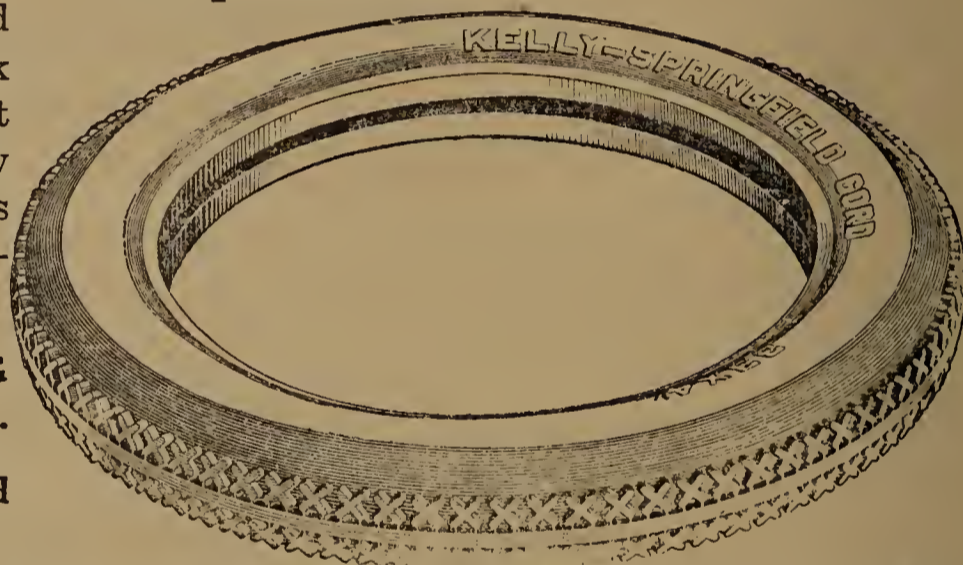

## WELDING

AND FRAMES

STRAIGHTENED

Carbon Removed While You Wait

## AUTO WELDING-BRAZING CO.

9 Bridge Street,

SALEM

Phone 2425

## **F. A. E. HAMILTON**

211-213 Rantoul Street  
BEVERLY

**FIRESTONE AND MOHAWK  
TIRES**

Service Station



**Bargains in USED TIRES AND TUBES**

**Expert Repairing of Cord Tires**

**VULCANIZING**

Our only guarantee on Tire Repairing and Vulcanizing  
—THAT ANY REPAIR WE MAKE WILL LAST AS  
LONG AS THE TIRE.

Let me re-tread your old tire and get 2500 to 5000  
additional mileage at less than half the cost per mile  
that you got from your original tread.

**HARDWARE, PAINTS, OILS AND GENERAL  
MERCHANDISE**

General Repairing, Locksmithing, Lawnmowers Sharpened



## CARL E. KLINK

Famous Vienna Rolls, Pastry, Wedding  
Cakes, Etc.

Brown Bread and Baked Beans Saturdays

255 Cabot Street, BEVERLY, MASS.

## BEVERLY CO-OPERATIVE BANK

155 Cabot Street, Beverly, Mass.

### MONEY TO LOAN ON REAL ESTATE

Principal and Interest Paid in Easy  
Monthly Payments

GEORGE P. BROWN, Pres.

CHARLES F. LEE, Treas.

HARRIE L. OBER, Asst. Treas.

### Would You Profit by Experience

Mr. Wiseman comes to the Salem Co-operative Bank, and hires \$2,000, which with his savings buys a home. He pays \$20 each month, \$10 for mortgage, \$10 for interest, for 142 months, less \$10 interest not charged the last month.

In this time he has paid . . . . .	\$2,830.00
The Bank has discharged the mortgage . . . . .	2,000.00

His 10 shares matured at \$2,002.70, net cost being less than	\$830.00
The cost of the loan, now cancelled, averaged 3½% per year.	

## SALEM CO-OPERATIVE BANK

## BEVERLY NATIONAL BANK

175 CABOT STREET

Telephone 12

Safe Deposit Vaults

Storage for Valuables

Boxes To Rent from \$3.00 to \$16.00

Chartered in 1802

A National Bank in 1865

---

Capital . . . \$300,000

Surplus . . . \$150,000

---

### Officers:

President  
ANDREW W. ROGERS

Assistant Cashier  
FRANK W. FOSTER

Vice President  
CHARLES E. OBER

Assistant Cashier and Paying Teller  
FRED H. PORTER

Cashier  
EDWARD S. WEBBER

Receiving Teller  
W. CLIFTON BROWN

Bookkeeper  
ERNEST G. FLINT

### Directors:

ANDREW W. ROGERS  
JOSEPH C. KILHAM  
GEORGE P. BROWN  
ROLAND W. BOYDEN  
WALTER A. PERRY  
RALPH D. STANLEY

HEMAN P. BRETT  
CHARLES E. OBER  
GEORGE E. ROWE  
THOMAS F. DELANEY  
RUEL P. POPE  
OZRO M. FIELD

**BANK HOURS:** 8.30 A. M. to 2 P. M.; Saturdays,  
8.30 A. M. to 12 M.; Saturday Evenings, 6.30 to  
8.30. Discount Days — Tuesdays and Fridays.

**SAVINGS DEPARTMENT**



## BEVERLY SAVINGS BANK

171 Cabot Street  
BEVERLY, MASS.

**Bank Hours: 8.30 A. M. to 1.30 P. M.; Wednesdays,  
8.30 A. M. to 12.15 M.; Open Saturday Evenings,  
6.30 to 8.30, for Deposits Only.**

President

ROLAND W. BOYDEN

Treasurer

ARTHUR K. STORY

Assistant Treasurer

THOMAS H. BOTT, JR.

### Committee of Investment:

ROLAND W. BOYDEN

ARTHUR A. FORNESS

HEMAN P. BRETT

HORACE E. DURGIN

ROBERT ROBERTSON

Deposits from \$1.00 to \$3,000 received and put on interest the 15th day of each month.

Deposits may accumulate to \$6,000 by addition of interest, after which interest must be withdrawn semi-annually.

Dividends are payable on or after the 15th day of April and October.

Deposits and withdrawals may be made by mail. Checks and money orders should be made payable to the bank. The depositor's pass book must accompany every deposit and every withdrawal.

Accounts for \$6,000 in the names of two persons, payable to either or the survivor, are permitted and may accumulate to \$12,000.

**Assets Over \$6,000,000.00**

**Last Dividend at the Rate of 4½%**

## SALEM SAVINGS BANK

(INCORPORATED 1818)

The Second Savings Bank Incorporated in the United States

Dividends paid since 1818	. . . . .	over \$20,800,000
Assets	. . . . .	over \$15,000,000
Deposits	. . . . .	over \$13,500,000

President  
CHARLES S. REA

Vice Presidents

GEORGE H. ALLEN  
GEORGE R. JEWETT  
ROBERT OSGOOD

WALLACE A. CHISHOLM  
HENRY P. BENSON  
WILLIAM D. CHAPPLE

Trustees

CHARLES S. REA  
GEORGE H. ALLEN  
GEORGE R. JEWETT  
ROBERT OSGOOD  
WALLACE A. CHISHOLM  
GEORGE W. GRANT  
HENRY P. BENSON  
WILLIAM D. CHAPPLE  
GEORGE R. FELT  
JOHN J. MACK  
RICHARD WHEATLAND

ROBERT M. MAHONEY  
WILLIAM E. NORTHEY  
GEORGE A. VICKERY  
GEORGE A. MORRILL  
CHRISTIAN LANTZ  
GEORGE R. LORD  
HERBERT HUMPHREY  
J. FREDERICK HUSSEY  
JAMES YOUNG, JR.  
GEORGE S. PARKER  
JOHN F. CABEEN

WILLIAM H. ROLLINS

Clerk of Corporation  
EDGAR W. JOHNSON

Finance Committee

CHARLES S. REA  
GEORGE R. JEWETT  
WALLACE A. CHISHOLM

GEORGE H. ALLEN  
GEORGE W. GRANT  
WILLIAM D. CHAPPLE

Auditing Committee

GEORGE A. MORRILL

WILLIAM E. NORTHEY

CHRISTIAN LANTZ

Treasurer

JAMES YOUNG, JR.

Assistant Treasurer

ROLAND A. STANLEY

Deposits from \$1.00 to \$3,000.00 received.

Deposits may be made and new accounts opened by mail.

An account may be registered by filing a Permanent Order and Dividends will be mailed the 16th day of April and October.

**Bank Building, No. 125 Washington St., Salem**  
(Opposite the Post Office)

Hours: 8.45 A. M. to 1.15 P. M.

Saturday Evening, 6 to 8 o'clock for deposits and payments



# Banks

28

BEVERLY CITY DIRECTORY, 1924

## SALEM TRUST COMPANY

THE YOUNGEST COMMERCIAL BANK IN SALEM  
BORN 1819

SOLICITS YOUR PATRONAGE

**BUSINESS SERVICE that  
BUSINESS PEOPLE APPRECIATE**

Our Savings Department Welcomes New Accounts  
Personal Service to All Depositors  
Take Advantage of Our Banking Experience

**Safe Deposit Boxes To Rent**

## SALEM TRUST COMPANY

Cor. Washington and Church Streets, Salem



## The Merchants National Bank of SALEM

offers a complete service based upon the  
experience and development of 113 years.

## MERCHANTS NATIONAL BANK

253-255-257 Essex Street

THE ONLY NATIONAL BANK IN SALEM

## OWEN F. PROUD

Automobile Body Building and Repairing



Example of Our Work on Truck of J. F. Pope & Son

Truck Bodies of All Kinds Made and Repaired  
HORSESHOEING AND JOBBING

New Carriages to Order, Rubber Tires, Wagon and Carriage Repairing

122 Park Street,

BEVERLY, MASS.

Telephone 133-M

Established 1858

## FRIEND BROS.

Horseshoers and Carriage Smiths

RUBBER TIRES PUT ON

Wagon Building and All Carriage and Auto  
Repairing Promptly Attended To. Rubber  
Tires Put On Baby Carriages.

AUTO BLACKSMITHS and TRUCK BODIES

477 Rantoul St., Beverly, Mass.

Telephone Connection

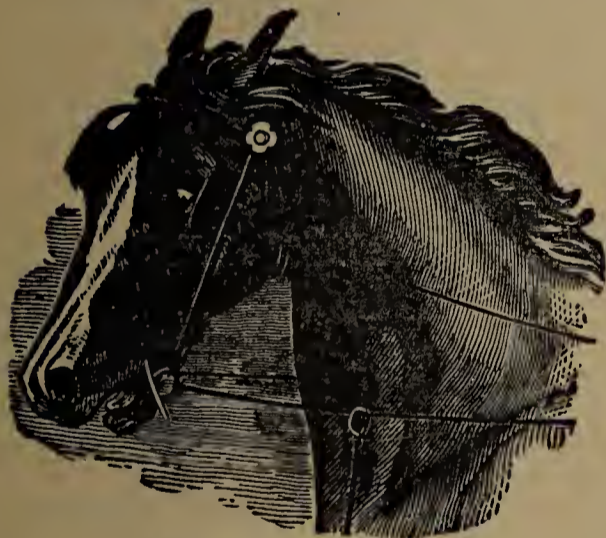

## Have You a Message for the Public?

**L**ET the Directory carry it home. En-  
lighten the Public as to who you are,  
where you are and what you have to sell.  
The Directory will keep your name before the  
Public all the year round.

CROWLEY & LUNT,

Publishers



# Binders-Boots and Shoes

30

BEVERLY CITY DIRECTORY, 1924

## MACDONALD & SONS, INC.

### Book Manufacturers

208 SUMMER STREET, BOSTON, MASS.

## GILES SHOE STORE

Foot Experts

Featuring—

WALK-OVER SHOES AND ARCH PRESERVER SHOES

For Men, Women and Children

\$4.00 to \$9.00

Peabody Building,

BEVERLY, MASS.

## STARR'S QUALITY BOOT SHOP

268 Cabot St., Beverly, Mass.

BEVERLY'S LEADING SHOE STORE



Where values are better in the finer grade footwear.

Ladies' Novelties a Specialty.

Queen Quality Shoes for Women.

"Bostonians" — Famous Shoes for Men.



## RANTOUL SHOE CO.

281 Rantoul Street

BEVERLY'S ORIGINAL CUT-PRICE SHOE STORE FOR TWENTY YEARS

Same Old Values  
Same Old Stand

Nothing Has Changed Here But the Styles

RANTOUL SHOE CO.

H. S. STARR





# Boot and Shoe Repairing - Bottlers

ADVERTISEMENTS

31

## Burnham's Shoe Repairing Company

(Successors to the Austin Shoe Repairing Co.)

5 Broadway,

BEVERLY, MASS.

(Rear W. U. Telegraph Co.)

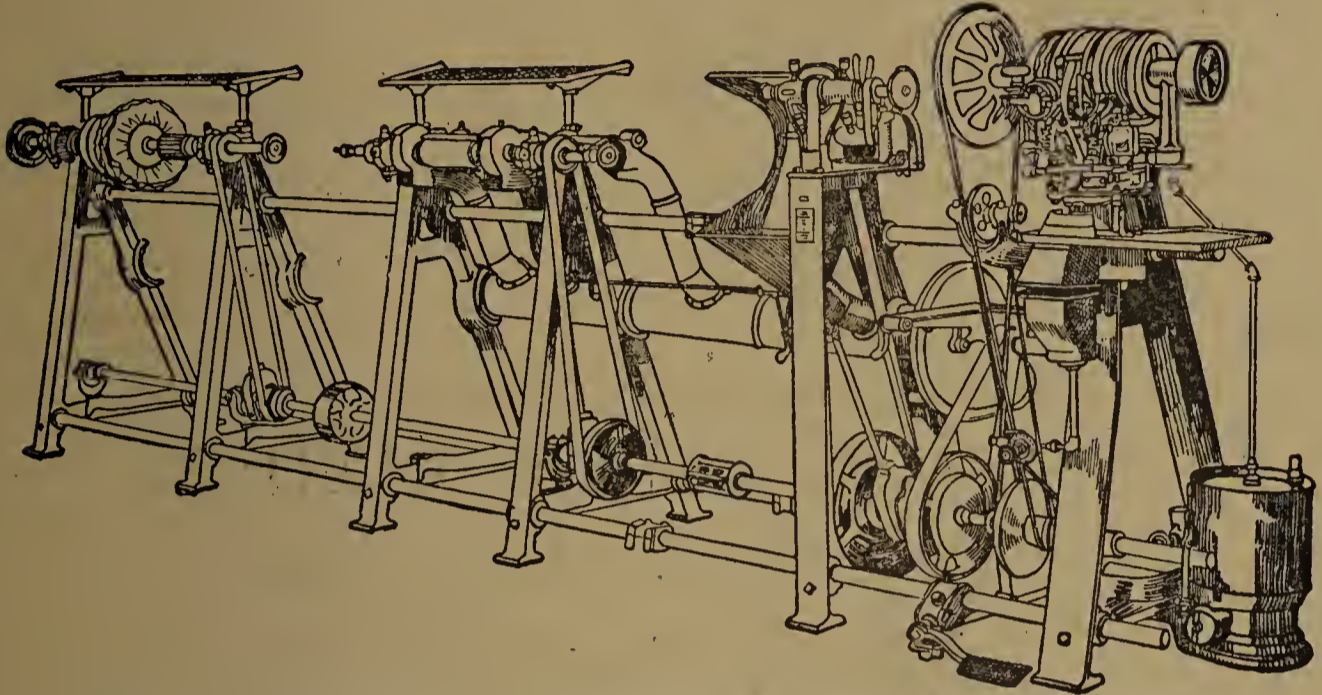

We are prepared to do **BOOT AND SHOE REPAIRING**  
at Short Notice and Satisfaction Guaranteed to all.

We use both **GOODYEAR AND McKAY SYSTEMS.**

Our Motto Is "Prompt Service To All" Tel. 1076-M

Orders also taken at residence, 83 Martin Street, Essex, Mass.

Phone Essex 138-3

## BEVERLY BOTTLING WORKS

F. D. CLARKE & CO., Proprs.

### SAMOSSET BEVERAGES

Ginger Ale, Orangeade, Root Beer, Birch Beer, Fruit Punch,  
Nugrape, Lemon and Lime

**HOME BREWED OLD FASHIONED SPRUCE BEER**

Makers of Sweet, Pure Cider Siphons of Soda

Family trade solicited — Orders promptly attended to

474-476 Rantoul Street,

BEVERLY, MASS.

## AMERICAN SELTZER CO.

Bottlers of

SELTZERS AND TONICS OF ALL KINDS

Manufactured from Pure Fruit Syrups Only



### Famous Three Star Ginger Ale

Products of the leading breweries by case  
or bottle. Malt, Hops and Extracts. Family  
and wholesale trade solicited. Telephone and  
mail orders given prompt attention. Car-  
bonated Gas supplied in tubes for fountains.

SAMUEL KANTER, Prop.

87 Elliott Street,

BEVERLY

Telephone 136-W—Residence 836-J





# Bowling—Box Mnfrs.—Builders

32

BEVERLY CITY DIRECTORY, 1924

## PRINCESS BOWLING ALLEYS BILLIARD AND POOL ROOM CONNECTED



### A Gentlemen's Resort

Our Billiard Parlor is the finest and most up-to-date in this city.

Cigars Tobacco Cigarettes

Billiard and Pool Supplies

Pipes and Smokers' Supplies of All Kinds

Your Trade Is Solicited

ROBERT E. GREEN, Propr.

Beverly, Mass.

129-131 Cabot Street,

BEVERLY

LYNN

BOSTON

## HOAGUE-SPRAGUE CORP.

### Wooden and Paper Boxes

Shoe Cartons, Candy Boxes, Hat Boxes, Box Shooks

Fibre and Corrugated Containers

Paper Box Specialties of all kinds

316 Rantoul Street,

BEVERLY, MASS.

## H. A. DOANE & COMPANY

### Contractors and Builders

Building, Altering, Jobbing, Etc. Estimates Cheerfully Furnished on New Work. Cabinet and General Interior Finishing Carefully Done.

MAIL ORDERS PROMPTLY ATTENDED TO

P. O. Box 195, Beverly Farms

P. O. Box 6, Pride's Crossing

Shop and Office: 10 Common Lane, Near Prides P. O.

Mill, 94 Corning Street, Tel. 1455-W

Tel. 130-W Beverly Farms

Residence, 807 Hale St., Telephone 130-R

J. M. PUBLICOVER

Telephone 291-M

W. B. PUBLICOVER

Telephone 13

## PUBLICOVER BROTHERS

### Contractors and Builders

---

Estimates Furnished for All Kinds  
of Work

---

Furniture Made and Repaired.  
Special Attention Given to Jobbing  
Screens and Awnings

---

All Work Personally Attended To

---

Shop, Rear 16 High Street

**BEVERLY FARMS - - - MASS.**

P. O. Box 74, Beverly Farms, Mass.

Office Telephone 177



## WILSON S. CANN

CARPENTER, CONTRACTOR AND BUILDER



Estimates and Plans Furnished on Request

JOBGING ATTENDED TO PROMPTLY

Office and Residence, 30 Federal St.

Telephone

---

## B. H. MOULTON

Carpenter, Contractor and Builder

—  
REAL ESTATE Bought and Sold  
—

Special Attention Given to Jobbing.  
Estimates Furnished on Application  
and All Work Given Personal Su-  
pervision. Telephone Connection

Residence and Shop,

15 Cross Street



Residence of H. P. McKeen, Jr., Wenham

**J. F. Hurlburt**  
**CONTRACTOR**  
**Carpenter and Builder**  
Jobbing a Specialty  
Estimates Cheerfully Furnished  
on Request  
Telephone 993-W  
Office and Residence:  
20 Dane St., Beverly, Mass.

## Hardy & Day

E. FRED DAY

**Carpenters and Builders**

Jobbing of all kinds promptly  
attended to. Summer resi-  
dences a specialty.

2-4 High St., cor Hale,

Office Telephone 126-W



**Beverly Farms, Mass.**

Residence 23 Vine St., Telephone 95-M

## GEO. WEST LARCOM



**Carpenter and Builder**

Telephones:

Shop 167-R      Residence 167-W

Special Attention Given to  
**JOBGING and REPAIRING**

Shop, 14 Vine St.  
**BEVERLY FARMS, MASS.**

Telephone 1428-M

## CASIMERO GUARINO & SON

**Contractors and Builders**

Mason, Excavating and Drainage Work a Specialty

**ESTIMATES AND PLANS FURNISHED**

5 Munroe Street,

**BEVERLY, MASS.**



# Builders

---

36

BEVERLY CITY DIRECTORY, 1924

---

## JAMES W. BRYNE

### General Contractor

ROADS

WATER-WORKS

BRIDGES

BLASTING

SEWER SYSTEMS

STONE MASONRY

Estimates Gladly Given

Satisfaction Guaranteed

Telephone 1688-M

5 Tremont Street,

BEVERLY, MASS.

---

## JAMES J. WELCH & CO.

### GENERAL CONTRACTORS

Estimates and Complete Contracts Made and Performed for Masonry, Road Building, Macadamizing, Concreting, Earthwork, Grading, Excavating, Steam Drill Work, Blasting, Cellular Work, Sewer Work and Land Drainage, Artificial Stone Construction, Granolithic Walks and Landscape Work, Etc.

SAND, STONE AND LOAM FOR SALE  
TEAMING

No Job Too Large, None Too Small

STONE WORK OF ALL DESCRIPTIONS

All Work Personally Attended To

HOUSE LOTS FOR SALE

7A Wallis St., BEVERLY :-: 15 Front St., SALEM

Residence, 32 Washington Sq., SALEM Stable, Thorndike St., SALEM  
Quarries at Beverly — Telephone Connection

**STEPHEN A. D. EDWARDS**

**GENERAL**

**CONTRACTOR**

**526 Essex Street**

---

**MASON WORK, EXCAVATING, GRADING  
AND ALL WORK**

**Drain Work**

**Laborers Furnished**

---

**HOUSE AND COTTAGE LOTS FOR SALE**

Come and inspect the House and Cottage Lots I am offering for sale at Hathaway's Park, Centerville. The land is dry and level, and the location is only fifteen minutes' ride from the center of the city. Build in this section of the city and you will not make any mistake. Prices according to size of lot.

**Easy Terms If Desired**

**CIDER MILL**



# Builders - Building Movers

38

BEVERLY CITY DIRECTORY, 1924

## FORMAN, A. CROSBY

Mason, Contractor and Builder

Foundations, Stone Walls, Aqueducts, Sea Walls, Grading, Boiler Setting, Brick Work and Masonry of All Kinds. Get our estimate before building or altering. Repairing in all its branches.

Office and Residence, 7 Judson St.

Telephone

# Building Movers



Riggers

Extra Heavy Teaming

**B. F. GOODWIN & SON**

FRANK W. GOODWIN, 2D

10 Orne St., MARBLEHEAD :-: 15 Front St., Salem

Telephone, Marblehead 674-M

Telephone, Salem 2199-R

## ALBERT O. PALMER & CO.

Concrete Work of All Kinds

Garage and Driveway Work a Specialty

Lawns and Grading Work of All Kinds

Satisfaction Guaranteed

8 Story Avenue,

BEVERLY, MASS.

Telephone 1577-W



## J. F. POPE & SON

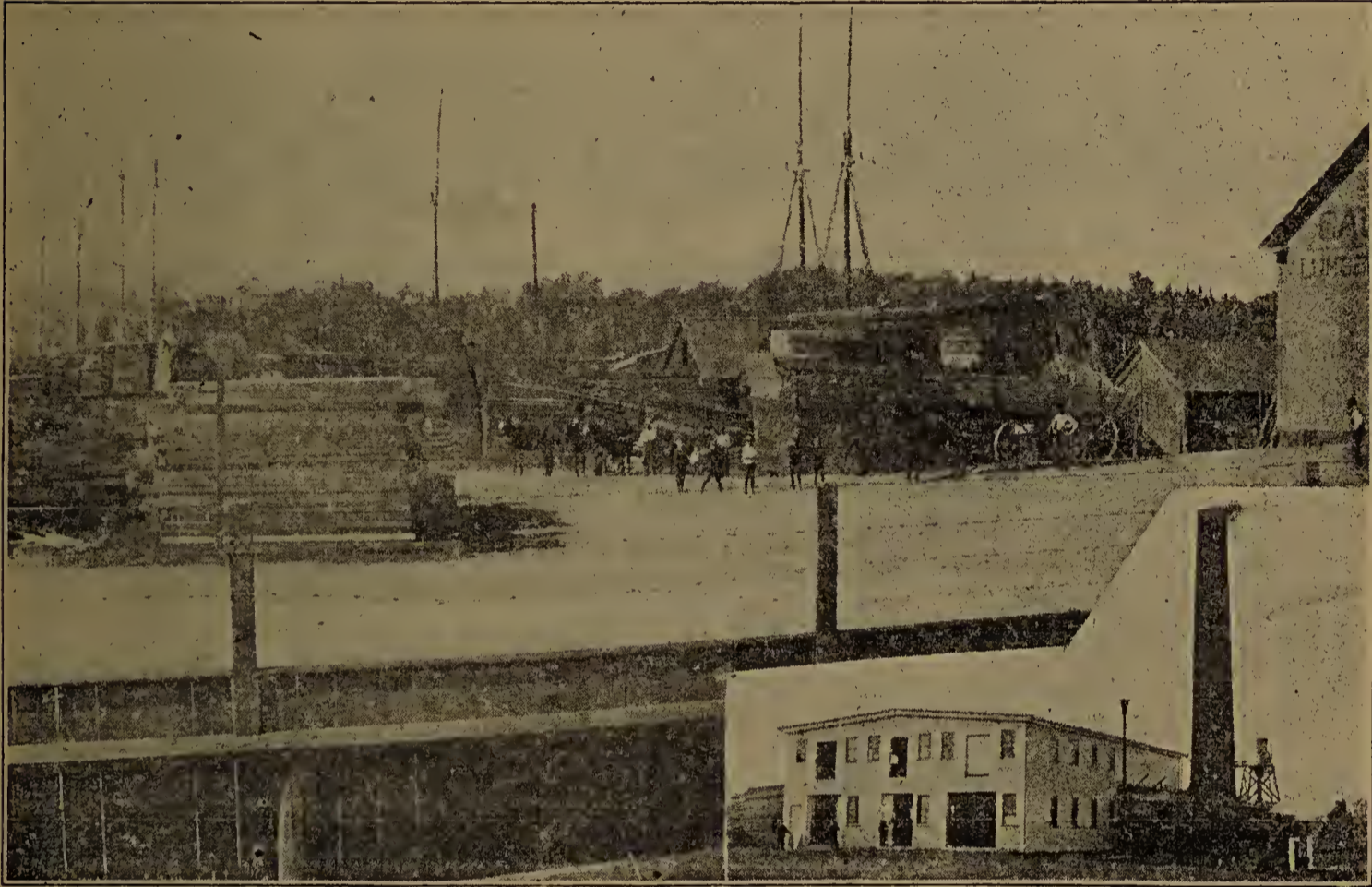

---

### LUMBER OF ALL KINDS

---

**Kiln Drying and Mill Work**

---

**Telephones 32 and 33**

**82 River Street, BEVERLY, MASS.**



# Building Materials

---

40

BEVERLY CITY DIRECTORY, 1924

---

## THE GOVE LUMBER CO.

DEALERS IN

### Lumber and Building Materials

Lime, Cement, Drain Pipe and  
Flue Lining

Builders' Hardware, Doors, Sashes and Blinds

—  
Telephone

80 Colon Street,

BEVERLY, MASS.

---

## GREENWOOD, SHEPHERDSON CO.

Manufacturers of

Builders' Interior and Exterior Finish

Doors, Windows and Frames

126 Park Street,

BEVERLY, MASS.

Telephone 864

---

# Every Business Man

should know what is in this book, as it is a  
most valuable asset in business

**Absorb the Contents Page**

# Building Materials (Sand)

ADVERTISEMENTS

41

E. F. AVERY

L. B. AVERY

## AVERY BROS.

DEALERS IN

### SAND AND GRAVEL

for

Plastering, Concrete and Granolithic Work



One of our teams at Sand Pits

If You Want the **BEST QUALITY OBTAINABLE**,  
We Should Be Pleased to Number You Among Our  
Customers.

**SPECIAL RATES** Given for Large Contracts

Telephone 1223-W

14 Herrick Street,

BEVERLY, MASS.



# Buss Lines—Carpets, Etc.

42

BEVERLY CITY DIRECTORY, 1924

## HEMEON BRO'S. BUS LINE

5 West Dane Street, Beverly  
Office Telephone 1032-M

Beverly, Beverly Farms and Manchester  
Daily Service All the Year Round



**SUMMER SERVICE:** Beginning May 25 these cars will be found at Beverly Centre from 6.45 a. m. until 11 p. m. making hourly trips. Returning hourly from Manchester. Running time, one half hour. Half-hour trips Sundays and Holidays during summer. Busses for Private Parties and Picnics.

**WINTER SERVICE:** Beginning September 27 making about 12 through trips daily and extra trips to Beverly Cove. Fare: To Beverly Cove, .05; Thissell St., .10; Beverly Farms, .15; Manchester, .20.

WHERE YOU CAN FIND —

ALL THAT IS BEST IN



WALL PAPERS, DRAPERIES

CARPETS, RUGS and LINOLEUM

THE H. M. BIXBY CO.

242 ESSEX STREET,

SALEM, MASS.

# Caterer, Child's Wear, Civil Engineer

---

ADVERTISEMENTS

43

## P. C. HICKS OF LYNN CATERER

We make a specialty of  
**CHURCH, LODGE AND PRIVATE  
PARTIES**

Telephone 2552 Lynn

17 Market Square,

LYNN

---

## Miss Esther's

The SPECIALTY SHOP for Children  
of Beverly and  
vicinity

281 CABOT STREET

Tel. Connection

---

SALEM TEL. 901-M

BEVERLY RES. 1256-W



## T. A. APPLETON

Civil Engineer and Surveyor  
Superintendence, Surveys, Estimates  
and Drafting

OFFICES:

BEVERLY: 311 Essex St., Evenings and by Appointment  
SALEM: Room 13, Price Bldg., Town House Square  
Plans and Records of the late Charles A. Putnam and Guy W.  
Ricker on file



## This Is the Key to YOUR SUCCESS!

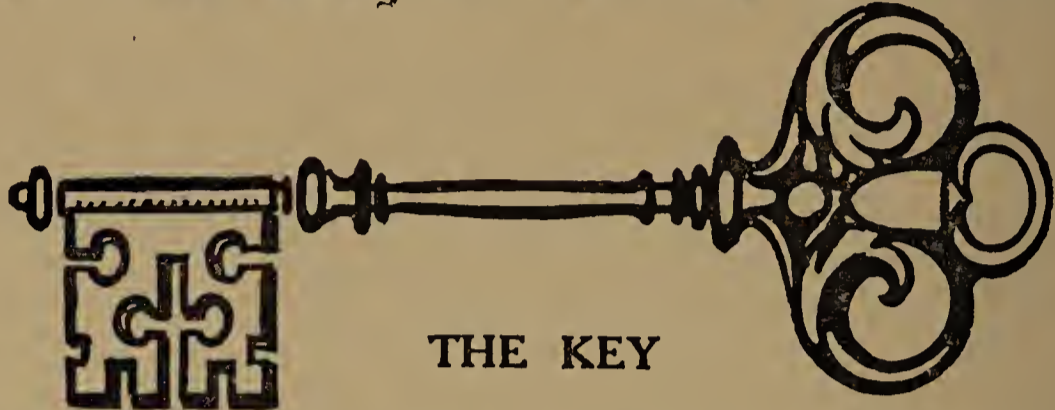

THE KEY

Will You Accept This as a Dollar?  
Yes, of Course.

It may be the turning point toward success in your life and bring you thousands!

THE KEY

### R. U. Drifting With the Tide of Circumstances?

Come and have a reading and foresee coming events. Know how to act in business changes, love, friendship, marriage, divorce. Card, Palm, Horoscope, CRYSTAL READING. Can Read for you by mail. Send lock of hair; distance means nothing to me. BORN WITH VEIL, NATURAL CLAIRVOYANT AND SEER. I bring back lost articles and friends. Brought back bank book and money to Susie Fickel, 1 Friend Street Terrace, City; was gone four weeks, came back on day I said it would; later brought back ear-rings for same lady. Miss E. Pelletier, Peabody, Mass. called to locate a friend. I called his name at once. I have extension of vision. I never fail to give satisfaction.

A gentleman, who came in to have a horoscope reading, told me that he had accomplished more in one year of directed living than in the other thirty-eight years of his life put together.

This is how it happened, he is a bicycle racer and found in his horoscope that white and pink were his lucky colors. On looking back he found that he had never lost a race when he wore a white sweater, and when he wore blue or red he always lost—not knowing why he called it luck. (There is no such a thing as luck.) Shakespeare, long ago, said, "There is nothing good or bad but thinking makes it so."

My instructions have cost me thousands of dollars. I have had instructions from the biggest minds we have.

**M. PERRY**

Perry Bldg., 71 Market Street  
**LYNN, MASS.**

**Horoscope by Mail - \$2.00**

Opposite 10c Store

Hours: 10 to 6, Evenings by Appointment

Telephone 2333-W

*San A. Donahue*

Home of Hart, Schaffner & Marx

**GOOD CLOTHES**

Men's and Boys' HATS and FURNISHINGS

218 Cabot Street    :: BEVERLY, MASS.

---

**FIELD & KENNEDY**

165 and 167 Cabot Street  
BEVERLY

Kuppenheimer and Other Good Clothes  
for Men and Boys

One of the 10 great stores of  
THE KENNEDY COMPANY

---

**The Men's Store of Better Values**

**NEW MERCHANDISE**

New Management

**H. W. BILLINGS CO., Inc.**

196 Cabot Street,

BEVERLY



# Clothing

---

46

BEVERLY CITY DIRECTORY, 1924

---

TEL. 1839-W

## BEVERLY BARGAIN SYNDICATE

### SHOES AND CLOTHES FOR LESS

Next to Strand Theatre  
137 Cabot Street, BEVERLY, MASS.  
Telephone 1351-M

---

## ESSEX CLOTHING CO.

Successors to E. Gately & Co.  
Men's, Women's and Children's  
CLOTHING

Charge Accounts Solicited—Watch Us Grow

195 Essex Street, SALEM  
Up One Flight

---

## THE ROYAL SKIRT CO.

We carry a complete line of  
COATS, SUITS and DRESSES  
Also SPORT WEAR—At sur-  
prisingly low prices

131 Essex Street, SALEM, MASS.

---

## EVERY BUSINESS MAN

should know what is in this book, as it is a  
most valuable asset in business.

**Absorb the Contents Page**

**JOHN GIRDLER CO.**

**COAL AND WOOD**

---

**WHARVES:**

**15 CABOT STREET      78 WATER STREET**

---

**UPTOWN OFFICE**

**174 Cabot Street,      BEVERLY, MASS.**

---

**J. J. HARRIGAN, Inc.**

**COAL AND WOOD**

---

**Lime and Cement**

**All Orders Receive Prompt Attention**

---

**Office: Pleasant, Corner Park Street**

**TELEPHONES 1 AND 2**

**If one is busy call the other**



# Coal

48

BEVERLY CITY DIRECTORY, 1924

**COAL AND WOOD Promptly and  
Properly Delivered**

**Satisfaction Guaranteed**

**GEO. W. PICKERING COAL CO.**

**OFFICES:**

Telephone 922

Telephone 863

**BEVERLY**

**SALEM**

269½ Cabot Street

124 Washington Street



The most efficient plant of its size in the country  
Especially designed to furnish

**Good Clean Coal**

Egg, Stove, Nut, Pea and Buckwheat Sizes

**BEVERLY COAL COMPANY**

River and Pleasant Streets,

BEVERLY, MASS.

Telephone Beverly 2095

Near Beverly Station, B. & M. R. R.

# Draperies, Dressmaker, Druggist

ADVERTISEMENTS

49

## HUBBARD'S DRAPERY SHOP

Complete Line of  
The Latest DRAPERIES  
OVER DRAPES and  
LACE CURTAINS

We make up anything you desire for your own special requirements.

We also make up window shades in all colors at a very moderate charge.

Telephone Salem 1055-W

292 Essex Street, SALEM, MASS.

Y. M. C. A. Bldg.

## ALICE F. WATERS

Dressmaker

Gowns — Children's Dresses

Private Classes in Dressmaking

3 Hale Street

Telephone Beverly 1109-M

BEVERLY, MASS.

## MOORE DRUG STORE

Saves you from 25 per cent to 33 per cent  
on all Drug Store Goods.

128 Cabot Street

Two Telephones:

203-M

Pay Station 8654-W

If one is busy call the other  
We are always at your service

REXALL  
Remedies  
One  
for  
each  
ill  
Guaranteed

National  
Cigar  
Stand Co.

Finest Line of  
Imported and  
Domestic Cig-  
ars in the City



## F. W. VARNEY

### Apothecary

Telephone orders promptly delivered  
Daily and Sunday Papers, Stationery,  
Confectionery, Etc.

1 West Street,  
Telephones 77 and 8202

BEVERLY FARMS, MASS.  
If one is busy, call the other

---

## EATON, The Druggist

170 Essex Street, corner St. Peter Street  
SALEM, MASS.

The most complete stock of Drugs and Medicines  
in Essex County

Prices and service that invite your trade

---

# **K**ELLEHER'S DRUG STORES

---

Rantoul, cor. Pond Street

Cabot Street, cor. Highland Avenue

Headquarters for  
High Grade Drug Store Merchandise

### AGENCIES:

NYAL REMEDIES

APOLLO CANDIES

SERGEANT'S DOG REMEDIES

WHITE & WYCHOFF'S

SOCIAL STATIONERY

---

**THE ROPES DRUG CO.**  
of BEVERLY, MASS.

---

**APOTHECARIES  
TO THE PEOPLE**

---

A Large and Well-Appointed Drug Store  
**ON CABOT STREET**

A Busy and Thoroughly  
Systematized Shop

---

**We Are Accurate Prescriptionists**

We deliver free anywhere in Essex County

**ROPES DRUG CO.**

Opposite City Hall

**BEVERLY, MASS.**

**Telephone 1020**



## THOMAS F. DELANEY Apothecary

TRUSSES AND SUPPORTERS

Corner Cabot and Abbott Streets

BEVERLY, MASS.

We Keep Everything a Good Drug  
Store Should Keep

Telephone 510

When in need of Drugs go to

## Baker's Sanitary Drug Store

151 CABOT STREET

Everything New—Prompt Service

Our Delicious Soda with Choicest Syrups will please you.  
Confectionery—the leading kinds. Cigars, Tobacco and All  
Smokers' Supplies. Stationery, Office Supplies, etc.

SOUVENIR CARDS

Photographic Supplies

Developing and Printing

## CHARLES A. BAKER

APOTHECARY

151 Cabot Street

BEVERLY

## Edwin L. Pert

382 CABOT STREET

CITY SQUARE

P. O. Sub Station, No. 3

The Drug Store on the Square  
We are looking for business  
and aim to please.

### PRESCRIPTIONS

called for and delivered free of charge

Telephones 592—8688

---

### “The Safe Drug Store”

Registered Druggist always ready to attend to your  
Drug or Prescription wants.

COMPARE OUR SODA

### J. E. CHADBOURNE

Registered Pharmacist

DEVELOPING AND PRINTING — Twenty-four Hour Service  
294 Cabot Street BEVERLY

Telephone 8664

---

## Colonial Cleansers & Dyers Co.

FOR BETTER WORK, TRY US  
Work Called For and Delivered

Telephone Beverly 204-W

The Most Modern Cleaning Plant  
in Essex County

98 Park Street,

BEVERLY, MASS.



# Electricians

## GREENLAW ELECTRIC COMPANY

We can supply you with everything in the Electrical Line. Use Modern Electrical Household Appliances and avoid two-thirds of the drudgery of Housework.

Let us estimate for you.

7½ and 9 Wallis Street, BEVERLY, MASS.

### Expert Wiring Service

Electrical  
Appliances

Electrical  
Fixtures

SALEM  
62  
Washington  
Street

Wilson and  
Robinson

SALEM  
209  
Telephone  
Number

---

## CURTIS & SPINDELL CO.

Makers of

### Surgical Appliances

Seamless Heel Elastic Stockings, Trusses, Crutches, Abdominal Belts, Sacro-Ileac Belts, etc.

Telephone Lynn 132

205 Oxford Street

LYNN, MASS.

---

## FRANK L. BAILEY

Electrician

HOUSE WIRING, MOTORS, ELECTRIC SIGNS  
REPAIRING

We can supply you with anything in our line.  
No trouble to estimate.

Highland Street,

HAMILTON, MASS.

Telephone 175-Y

---

MARION W. FOSTER

ANNA W. MERROW

## MARY-ANN'S ART SHOP

YARNS

EMBROIDERIES

BEADS

BUTTONS COVERED

296 Cabot Street,

Beverly, Mass.

Telephone 989

Free instruction given to patrons

---

## MRS. MARY A. WARD

Employment Agency

23 West Street

BEVERLY FARMS, MASS.



**PROCTOR ENGRAVING**  
*PHONE LYNN 2365* **COMPANY** *PHONE CONG. 0746*  
**PHOTO ENGRAVING**  
*7* **WILLOW ST.** *101* **TREMONT ST.**  
**LYNN** **BOSTON**  
— **DESIGNING** —  
**RETOUCHING ILLUSTRATING**

## MOORE'S MOTOR SERVICE EXPRESS — FREIGHT

Boston, Salem, Beverly, Peabody, Wenham and South Hamilton

Boston Offices:

Main Office and Loading Station

**66 LONG WHARF, Telephone Main 7497**

284 Franklin Street, Telephone Main 1648

15 Merchants Row, Telephone Congress 3427

77 Kingston Street, Telephone Beach 3453

Trucks leave Boston, Long Wharf, at 1 and 4.30 P. M.

Beverly—Residence and Garage, 17 Columbus Ave., Tel. 737-M

## PRESTON'S RELIABLE EXPRESS

Makes One Trip Daily Between Salem, Beverly,  
Wenham, South Hamilton and Asbury Grove

All goods will be carefully handled and promptly delivered.

ORDER SLATES: Salem, at B. F. Hill's, Washington Street,  
Winer's, Front Street; Beverly, at Whitcomb-Carter Co.'s;  
North Beverly, 10 Enon Street; South Hamilton, at Goodridge's  
News Store.

Telephone Beverly 1156-W

# GEORGE A. SMITH

## PIANO AND FURNITURE MOVER

76 ESSEX STREET,

BEVERLY, MASS.

Garage and Storage, 38 Bisson Street

Telephone 243-W



We are prepared to do your work at short notice, with our large Auto Trucks.

Boston and North Shore Work a Specialty. Packing, Shipping and Storage.

**Local and Long Distance Work**

**Estimates Given When Required**

**PROMPT SERVICE**

**RIGHT CHARGES**



## J. L. HINCKLEY

Beverly and Boston

**TRANSPORTATION**

24 Williams Street

BEVERLY, MASS.

---

Our facilities for handling our patronage are complete in every detail. Competent workmen, and a knowledge of our business, assures you of satisfaction always.

---

**We are Prepared To Do  
FURNITURE AND PIANO MOVING  
and Our Prices are Right**

---

**WE MAKE A SPECIALTY  
OF LONG DISTANCE WORK**

---

**Boston Offices:**

139 KINGSTON ST.

Telephone Liberty 363

77 CENTRAL ST.

Telephone Main 3560

151 KINGSTON ST

Telephone Liberty 821

## CHURCHYARD & TARR

Local and Long Distance Moving  
Furniture Carefully Handled

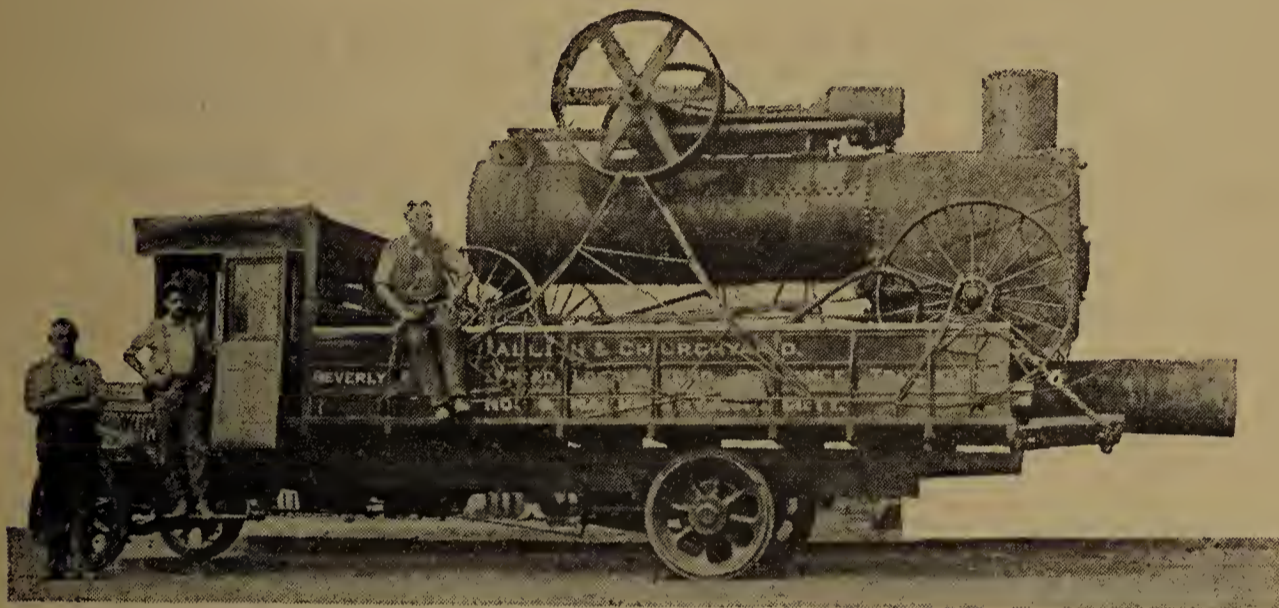

Telephone Beverly 1396-M Telephone Hamilton 189-M  
Office, 6 CHAPMAN PLACE, BEVERLY, MASS.

## TROWT'S EXPRESS

Harry E. Trowt, Propr.  
30 PLEASANT STREET



Local and Long Distance Work

Furniture and Piano Moving

Expressing and Jobbing

In Fact We Do Anything in Our Line

Expert Workmen

Telephone 248-W



**A. K. CHOATE, Florist**  
**6 Wallis Street**  
**Beverly, Mass.**



**CHOICE ROSES**

**Carnations and Violets**

Cut Flowers, Decorative and Flowering Plants

**FUNERAL WORK A SPECIALTY**  
**BEDDING PLANTS IN SEASON**

Also a Fine Line of Pottery

All Orders Receive Our Prompt and Careful Attention

# Florists—Foresters

ADVERTISEMENTS

61

---

## LARCOM & SMITH, Florists

...280 Cabot Street,  
Beverly - Mass.

CUT FLOWERS Fresh Daily

POTTED PLANTS in Season

Unexcelled Floral Designs for All Occasions  
at Reasonable Prices

PHONES 2083-W—781-R—1749-M

---

## W. J. CARLTON, Florist

Cut Flowers, Potted Plants

Floral Work

for all occasions, including WEDDINGS,  
FUNERALS, PARTIES, ETC. Tel. 1677-M.

106 Bridge Street, Beverly Mass.



---

## JOHN L. CHAPMAN

Florist and Gardener

Dealer in Trees and Shrubs

Flowers and Potted Plants

for all occasions

All Kinds of Garden Work by Day or Other-  
wise Promptly Attended To

58 Hart St., Beverly Farms, Mass.

Corner Greenwood Ave.—Tel. 153-W



---

## R. E. HENDERSON

FORESTRY

Tree Pruning, Spraying and  
Insect Work

70 COLON STREET

BEVERLY, MASS.

Office: 9 STORY AVENUE

Telephone 957-R—957-W



# Fruit—Furniture

62

BEVERLY CITY DIRECTORY, 1924

## CABOT FRUIT STORE

317 CABOT STREET  
A. Govoni

Telephone 179-M



Boston Markets. Canned Goods, Groceries and Vegetables, Cigars and Tobacco, Cigarettes and Smokers' Supplies. Olive Oil direct from Italy. Daily Papers.

We supply you with Quality Fruit when you trade here. Daily, in season, Fruit, Berries, Etc., from

---

## ANDREW CARBONE

Dealer in

Fine Foreign and Domestic Fruit  
Groceries

A full line of Pipes, Cigars and Tobacco. Pure Olive Oil, Cool Drinks, Candy and Nuts.

We always try to please our customers

214 Rantoul Street, Beverly

Telephone 1626-W



---

## Goldthwait Furniture Company

FURNITURE AND CARPETS

317 Rantoul Street,

Beverly, Mass.

Boston Office:

2058-2062 Washington Street

---

## Kransberg's Furniture Store

Complete Home Furnishers

EASY TERMS TO SUIT THE BUYER

Ranges (new or used)—Bedding—Floor Coverings

BUY OF US IN ORDER TO SAVE

356 Rantoul Street

Beverly, Mass.

Telephone 104-M

## Why Look Further?

When you can find the goods and prices right here in Beverly. New, fresh goods. Stock right up to date. Visit our store and be convinced.

## C. F. TOMPKINS CO.

Complete House Furnishers

248 CABOT STREET,

BEVERLY

87 Washington St., Salem

112 Main St., Gloucester

Fred G. Allen, Manager—Res., 69 Dodge Street, Telephone 265-M

RALPH LOWE, Jr.  
Pres. and Treas.

WILLIAM SEARS  
Vice Pres. and Gen. Mngr.

FRANK G. BROWN  
Manager

## LOWE & SEARS CO.

Complete  
House Furnishers  
Including Refrigerators  
and Ranges

Our business with every  
customer is a policy of  
Courtesy, Service,  
Satisfaction

We serve Beverly and  
Essex County

132 - 138 CABOT ST.

Telephone 2039





# Furs—Garden Furniture—Gardeners

64

BEVERLY CITY DIRECTORY, 1924

## FURS

## FUR STORAGE

Every Protection — Best Methods

Agency for Finest TRUNKS Made

LEATHER GOODS — SUIT CASES — BAGS, ETC.

## SHAWMUT FUR STORE

H. D. RICE

Corner ESSEX and CENTRAL STREET,

SALEM, MASS.

40 Years' Reputation Based on Fair Dealing

---

## NORTH SHORE FERNERIES CO.

Beverly, Massachusetts

Manufacturers and Dealers in



## GARDEN FURNITURE

Old English Garden Seats, Garden Houses, Rose Arbors  
Rustic Furniture

Garden Making and Landscape Gardening  
188 Hale Street, BEVERLY, MASS.

TELEPHONE 172-W

---

## LAURENCE PULISTON

Practical Landscape Gardener

Expert Hedge and Shrubbery Trimming—37 Years a Gardener in  
England and the United States.

Thoroughly understands all kinds of Plants, Annuals, Perennials and  
Shrubs.

Work promptly attended to—Agent Perry's Nursery, Rochester, N. Y.

Just a postal card and I will call

Telephone Connection

BEVERLY, MASS.

## Helping to make Beverly homes happier

**Light and ease and cozy comfort — these are  
making thousands of homes cheerful  
and happy**

Silent, unseen, two wonder-workers steal daily into Beverly homes.

Two tireless workers always at your bidding to make your home more beautiful, more comfortable—gas and electricity.

They cast shimmering beauty from graceful lamp in library or dining-room or boudoir. They cook, sweep, dust, wash, sew—save the housewife from innumerable hours of drudgery.

Are you making full use of your gas and electric service? Let one of our experts confer with you. Or drop into our salesrooms and see the many comfort-giving, beauty-bringing, labor-saving appliances which help you to let gas and electricity make your home more home-like.

**Telephone Beverly 1100**

## **BEVERLY GAS AND ELECTRIC CO.**

**223 Cabot Street**



**Beverly, Mass.**



## MARSTON-STURTEVANT CO.

Grocers, Bakers, Provision and  
and Fish Dealers

Teams Cover All Parts of the City

Orders Taken by Telephone

We Supply All Your Wants

CORNER CABOT AND POND STREETS

---

GEO. H. CLAYTON, Pres.-Treas.

## CLAYTON-BELL CO.

Dealers in

MEATS AND GROCERIES

of Quality

All Kinds of FRUITS AND VEGETABLES  
in Season

228 CABOT STREET,

BEVERLY



## FORRANT'S MARKET

118-120 Cabot Street

Come in and look over a "Modern Store"

**MEATS, GROCERIES, PROVISIONS**

Finest Display of Fruits and Vegetables  
in the City

FREE DELIVERY—QUICK DELIVERY

Telephone Your Orders to 1700

Free Delivery to Wenham, Essex, Hamilton, Manchester, Beverly  
Farms, Etc.



# Groceries

---

68

BEVERLY CITY DIRECTORY, 1924

---

## RANTOUL CASH MARKET

Terzakis Brothers, Proprs.

### GROCERIES and PROVISIONS



Meats and Canned Goods

Large Stock of

Fruits of All Kinds in Season

Cigars, Tobacco, Olive Oil, Nuts and  
Confectionery — Newspapers

GOODS DELIVERED

Telephone 1372-M

296-298 Rantoul Street,

Beverly, Mass.

---

## FOSSA, DRAGO CO.

DEALERS IN

### Groceries, Meats and Provisions

Olive Oil, Foreign and  
Domestic Fruits

Cigars and Tobacco

Brunswick Brand Canned Goods



Telephone 1510

81 Cabot Street,

BEVERLY, MASS.

## Johnson's Tea & Coffee Store

Specializing Also in

**BUTTER, EGGS and FANCY GROCERIES**

**SWEDISH HEALTH BREADS**

274 Cabot Street,

**BEVERLY, MASS.**

Telephone 1569-J

## PERRY'S MARKET

LAURENCE A. PERRY  
Proprietor

302 Cabot Street, Beverly, Mass.

We sell **QUALITY GOODS ONLY**, the kind particular  
people buy

Our Meat Department offers you the best from New York and  
Boston Markets. Let us serve you daily.

We deliver in all parts of the city.

Telephone 220—221

## W. H. BUCKLE

Groceries and Provisions

Cigars, Confectionery  
and Tobacco

Bag Coal and Wood

Bread, Cake and Pastry

63 Front Street

Tel. 8667-W

**BEVERLY, MASS.**



## G. B. FASSETT

**GROCERIES AND PROVISIONS**

**Butter, Cheese, Eggs**

My Truck (the Traveling Grocery Store) Brings the Grocery  
Store to Your Door.

579 Essex Street

Tel. 1397

**BEVERLY, MASS.**

Delivery Truck Covers All Outlying Districts



# Groceries

70

BEVERLY CITY DIRECTORY, 1924

## BEVERLY MEAT SHOP



The House of Quality  
and Low Prices

Our Motto:

Service, Quality, Cleanliness

Low Prices

384 Cabot Street

BEVERLY, MASS.

Telephone 1087-J

## A. J. BRADSTREET

Groceries, Meats and Provisions

We have everything to supply the wants  
of the table. Quality the best. Right  
prices. We call for and deliver orders.

9 Bridge St., Danvers, Mass.

REAL ESTATE

House, Cottage and Shore Lots For Sale. Would be pleased to talk  
with any interested. Notary Public. Res., 10 Bridge St., DANVERS.

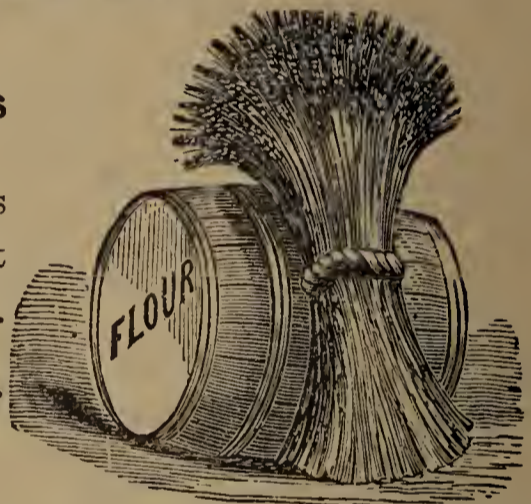

## PIERCE & DODGE

Dealers in

Choice Groceries, Meats  
and Provisions

Prompt Delivery of Orders — Telephone  
Orders Given Careful Attention  
Tel. Pay Sta., 8656-M

593 Cabot Street, Beverly, Mass.

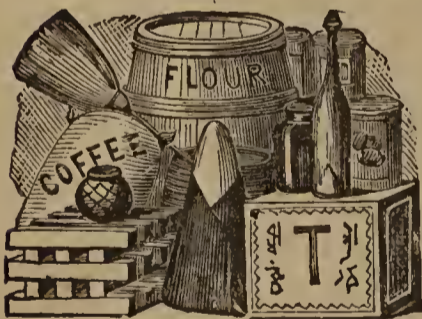

Telephone 8663-W

WE DELIVER

## E. N. TODD

Groceries and  
Provisions

61 Bridge Street, Beverly, Mass.



## GEORGE E. COLEMAN

Groceries, Meats and Provisions

A Complete Stock of Staple and Fancy Groceries

KITCHEN FURNISHING GOODS

Orders Called For and Delivered

778 Hale Street,

Beverly Farms, Mass.

Telephone 376-W—8203

## Every Business Man

should know what is in this book, as it is a most valuable asset in business

### Absorb the Contents Page

## J. RUBINSTEIN

Dealer in

HARDWARE OF ALL KINDS

PAINTS AND OILS

BICYCLES AND SUPPLIES

General Repairing of All Kinds

Auto Tires and Accessories

We also do

Stove and Furnace

Repairing

and

Sheet Metal Work



### LOCKSMITH WORK

265 Rantoul Street,

BEVERLY, MASS.

Telephone 581-R



# Hardware—Harness

72

BEVERLY CITY DIRECTORY, 1924

Rubin Samson

Simon Samson

## SAMSON'S HARDWARE CO.

278 Rantoul Street

### HARDWARE, PAINTS

Plumbing Supplies, Wall Papers, Screening and Roofing Materials, Farm and Garden Tools, Seeds, Etc., Tin and Kitchen Ware.

Agent for BAY STATE PAINTS

We Give Guaranteed Quality at Lowest Prices

Telephone 1186-M

OPEN EVENINGS

FREE DELIVERY

---

## WILLIAM H. CAMPBELL

9 ABBOTT STREET

Harness, Stable and Automobile Supplies

Leather Goods of All Kinds

We have just what you desire in every department

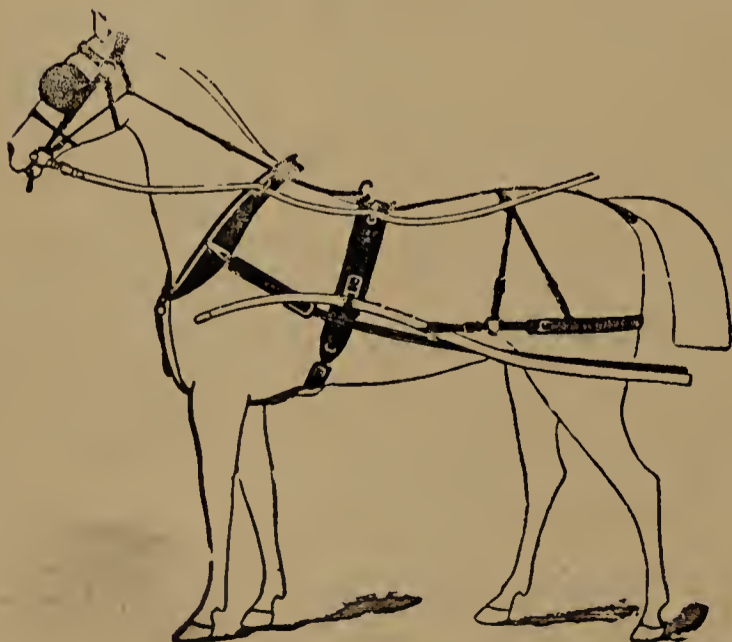

TRUNKS, BAGS, Etc.

Repairing a Specialty and satisfaction guaranteed. All work promptly done.

Fisk and Michelin

TIRES AND TUBES

Agricultural Tools

Telephone Beverly 126

Residence, 14 Laurel St., Telephone 230-R

# S. M. HILL & COMPANY

DEALERS IN

## Wenham Lake Ice

3 Riverside Street, Beverly



A DELIVERY WAGON WEIGHING OUT

### OUR MOTTO: QUALITY AND SERVICE

ALL of our ice is harvested from Wenham Lake, the water supply for the cities of Beverly and Salem. Therefore, our ice is pure.

**SPECIAL RATES FOR LARGE QUANTITIES**

We Deliver in All Parts of Beverly Proper

Ice Houses at Wenham Lake

Telephone 189-M



# Ice—Jewelers—Laundry

---

74

BEVERLY CITY DIRECTORY, 1924

---

**E. D. COLE**

**Chebacco Lake Ice**

Prompt daily service in the City  
of Beverly

**4 Odell Avenue**

**Telephone 1309-J**

---

**Eyes Examined**

Day or Evening

*Louis S. Smith*  
258 CABOT ST.  
• OPTICIAN AND JEWELER •

Beverly, Mass.

THE CUT GLASS SHOP

GREETING CARDS for All Occasions

---

**KING'S LAUNDRY**

**12 West St., Beverly Farms, Mass.**

Everything in the laundry line receives our best efforts. Our wet wash department will please you. Satisfaction to the trade and prompt service.

**Telephone Beverly Farms 262-W**

# Jewelers—Laundry

ADVERTISEMENTS

75

## DANIEL LOW & CO.

A Store Known From Coast to Coast



People from all parts of the country send to Daniel Low's for their Gifts for Weddings, Birthdays, Christmas and other gift occasions. They appreciate the many advantages that this store offers them. The quality is high, the assortments are large and the prices are right.

You, too, we believe will enjoy shopping at Daniel Low's. Our new Colonial Hall, occupying the entire second floor, is one of the most attractive gift rooms in New England.

DANIEL LOW BUILDINGS

TOWN HOUSE SQUARE

SALEM, MASS.

AN EFFICIENT LAUNDRY

## SALEM LAUNDRY COMPANY

51 Lafayette Street—Phone 1340

SALEM

Everything Washable — Finished, Semi-finished, or Wet Wash—Laundry Work Collected and Delivered in Salem, Danvers, Peabody, Beverly and adjacent North Shore.

**RUG CLEANING — Separate Department**

**(Phone 1340)**

For Cleaning All Types and Sizes of Oriental and Domestic Rugs—Fluid or Dry Process—All rugs insured while in our possession.



# Lawyers

76

BEVERLY CITY DIRECTORY, 1924

---

## JOHN C. BIRMINGHAM

ATTORNEY-AT-LAW

Res. 39 Cabot St.  
BEVERLY  
Tel 1264-W

53 State Street  
BOSTON, MASS.  
Tel. Main 8497

Telephone

---

## ALBERT BOYDEN

ATTORNEY-AT-LAW

6 Washington Street,  
BEVERLY

60 State Street,  
BOSTON

---

## THOMAS J. CASEY

ATTORNEY-AT-LAW

244 Cabot St., Rooms 23-24 Thursday and Saturday Evenings from 7.30 to 8.30 P. M.  
Boston Office, 185 Devonshire Street — Tel. Congress 2048  
Residence, 8 Magnolia St., — Tel. 615-W

---

## ERLAND B. COOK

ATTORNEY and CONSELLOR-AT-LAW

9 ARTHUR STREET  
BOSTON OFFICE — 85 Devonshire St., — Tel. Congress 1360

---

## ABRAHAM GLOVSKY

ATTORNEY-AT-LAW

286A Cabot Street, Room 6 (Evenings)  
Telephone 50

Salem Office, 247 Essex Street,  
Telephone 742

Residence, 21 Arlington Ave.,

Tel. Con.

---

## BENJAMIN LEDERMAN

ATTORNEY-AT-LAW

226 Essex Street, Salem, Mass.  
Beverly Office, 244 CABOT STREET, Room 27

---

## ALFRED E. LUNT

ATTORNEY-AT-LAW

207 Dodge Street, BEVERLY  
Telephone 19

89 State Street, BOSTON  
Telephone, Main 2541

---

## WILLIAM MARSHALL, JR.

ATTORNEY-AT-LAW

286A Cabot Street, Room 6  
Beverly, Mass. Tel. 50  
Evenings, 7 to 9 P. M.

Residence, 2 Chapman Terrace  
Telephone 1170

---

## PERCY E. SEAVER

ATTORNEY-AT-LAW

244 Cabot Street, Room 1-2  
Tues., Thurs. and Sat. Evenings, 6.30 to 8.30  
Tel. 2050

Residence 3 James St.  
Phone

---

## THOMAS S. SULLIVAN

ATTORNEY-AT-LAW

173 Cabot Street, Rooms 11-12  
BEVERLY  
Tel. 245

Residence  
18 Dane Street  
Tel. 1074-J

## The Name of Walsh The LINEN SHOP

assures you of high standard quality, dependable merchandise and courteous treatment.

### Your Dollar Does Its Full Duty Here

As one of our customers said: "I am certainly glad to find a Linen Store where I can get what I want at a price I can afford to pay.

We carry a complete line of  
Linens, Domestics, Blankets, Flannels, Bed  
Spreads and Comfortables at Popular Prices.

Get the habit—trade at the

## THE LINEN SHOP

209 Essex Street,

SALEM

Telephone 1626-M

All work given personal attention

## E. A. THOMPSON

202 RANTOUL STREET

## Millwright and Machinist

Parts for Automobiles made and repaired. Marine and stationary engine work. Hangers, pulleys, belts and shafting furnished. A full line of cap screws, bolts, etc., in stock.

### Repair Work in All Branches

We make a specialty of grinding lawn mowers

**ESTIMATES FURNISHED ON REQUEST**

Formerly with Ira A. Smith



# Mattresses—Milk

78

BEVERLY CITY DIRECTORY, 1924

---

## BEVERLY MATTRESS CO.

Manufacturers of All Kinds of

### Mattresses, Bed Springs and Couches

Hair, Cotton and Fibre Mattresses Made Over

Also Bed Springs of All Kinds. Couches, Pillows, Etc.

365 Rantoul Street,

BEVERLY, MASS.

TELEPHONE 239-W

---

## Essex County Co-Operative Dairy Association

“Essex County Milk for Essex County People”

ESSEX ICE CREAM

“The Cream Supreme”

88 Margin Street, SALEM

Phone 2783

---

## Walnut Ridge Dairy Co.

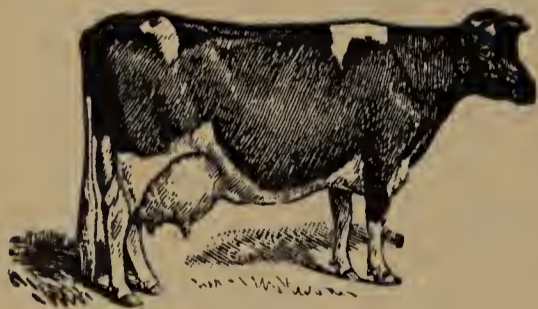

Wholesale and Retail Dealers

in

### Milk and Cream

Telephones: 1053-M — 707-W

Dairy, Rear 74 Conant Street,

Beverly, Mass.

---

## CARL W. PERKINS

### Milk and Cream

Telephone 71-J

19 Blaine Avenue

Beverly - - - - Mass.



# Millinery—Monuments

ADVERTISEMENTS

79

---

## KARL W. PATTEN

High Grade Millinery

MILLINERY FOR PARTICULAR PEOPLE

TELEPHONE 1722-M

262 Cabot Street,

BEVERLY, MASS.

---

## E. H. DRESSER

SPECIALTY SHOP

Dresses, Blouses, Skirts

Telephone 1722-M

262 Cabot Street,

BEVERLY, MASS.

---

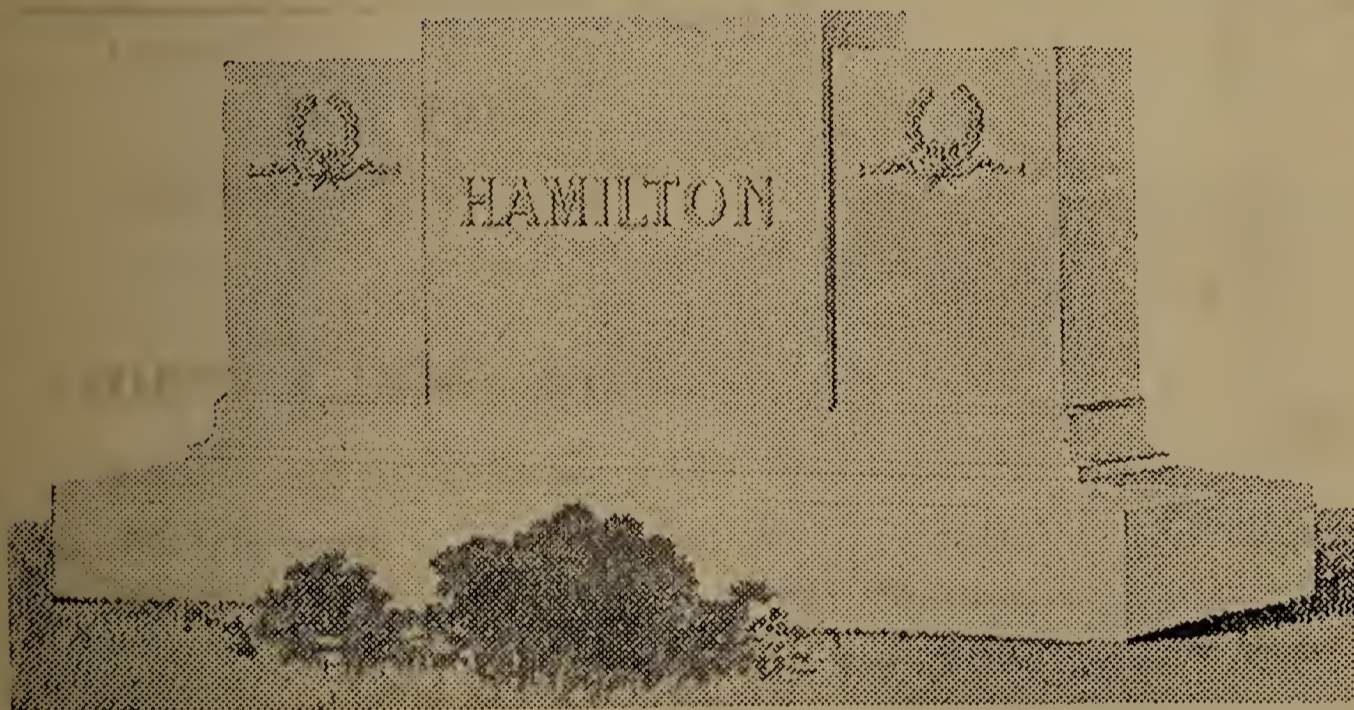

### SPECIMEN OF OUR WORK

OUR MEMORIALS are works of MERIT; distinctive in DESIGN, and superior in WORKMANSHIP. Our DISPLAY is the largest in Massachusetts, and we invite you to call and inspect these HIGH-GRADE specimens. The style and detail of our lettering, produced by special process, is a most attractive feature in all our work.

Soliciting your patronage, we pledge our efforts to execute a specimen that will be a source of mutual pride and satisfaction.

We have the approval of the Boston Art Commission on designing memorials.  
Illustrated Catalog on Request

## JOHN MEAGHER & CO.

Peabody, Mass.

Tel. Studio—Peabody 565



# Multigraphing—Music

80

BEVERLY CITY DIRECTORY, 1924

Multigraphing  
Typewriting  
Mailing

General Office Work  
Advertising

Telephone 2836-M

Filing  
Indexing  
Cataloging

## The Business Aid Shop

A. LOUISE MESSER, Prop.

ROOM 6, 208 ESSEX STREET

SALEM, MASS.

## The AEOLIAN-VOCALION

"THE WORLD'S GREATEST PHONOGRAPH"



THE NEW EDISON PHONOGRAPH  
PIANOS AND PLAYER PIANOS  
RECORDS—ROLLS      MUSICAL INSTRUMENTS  
MUSICAL INSTRUMENT REPAIRING a Specialty

"Everything for Band and Orchestra"

### Cagan's Music Store

291 Cabot Street, BEVERLY

Telephone 2049

Opposite Ware Theatre

FRANK A. HAYES

## THE MUSIC BOX, Inc.

GRAFONOLAS  
PIANOS  
MUSICAL MERCHANDISE

WARE THEATRE BLDG.  
BEVERLY, MASS.



Brunswick Phonographs and Records  
Brunswick Radiolas, Batteries  
and Tubes

### BRUNSWICK

The Supreme in Radio, the Supreme in Phonographic Music.

It combines the Brunswick Method of reproduction with the tested equipment of the Radio Corporation of America, known the world over.

*Ye Brunswick Shoppe*

EVERYTHING MUSICAL

266 Cabot Street, Beverly, Mass.  
Telephone 1722-W

## Victrolas -- Victor Records



Victor Records are a part of  
Victrola Instruments

No other combination accomplishes  
the same result

Every Home Should Have a  
Victrola

Our easy payment plan allows even the  
most modest income to purchase a Vic-  
trola by our convenient weekly payment.

Come in and let us demonstrate them to you

**Victrolas - \$25.00 to \$350.00**

Visit Our Demonstrating Parlors

**JOHN H. NEWELL**

220-224 Cabot Street,

BEVERLY, MASS.

## Pianos

Sold  
Rented  
and Exchanged

Victrolas and Records

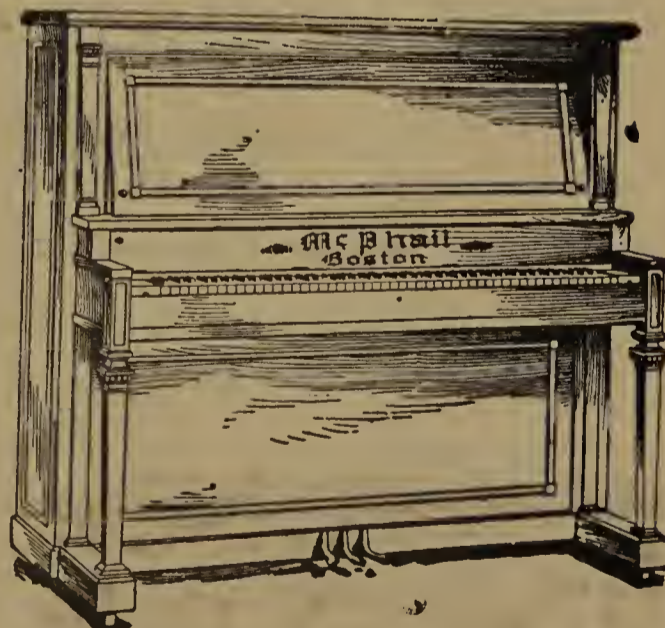

Everything in the Music Line

**LEFAVOUR MUSIC HOUSE**

168 Essex Street,

SALEM



# Music Teachers

---

82

BEVERLY CITY DIRECTORY, 1924

---

## Gertrude Walker-Crowley

Soprano Soloist and Vocal Teacher

Residence Studio:

18 Mt. Vernon Street, SALEM

Residence Telephone 2424-W

---

## ERNEST PRESTON

Teacher of  
PIANO, ORGAN AND VIOLIN

Lessons Given at Pupils' Residence If Desired  
by appointment only

Residence, 378 Wellington Ave., Auburn, R. I.

---

## GORDON A. JOSLIN

Violinist-Teacher

Studio: 244 Cabot Street, Room 17

Residence, 9 Edwards Street,

Beverly, Mass.

Telephone 1664-R

---

# Every Business Man

should know what is in this book, as it is a  
most valuable asset in business

**Absorb the Contents Page**

The Home News First

## The Evening Times

Makes every effort to furnish its readers with the complete record of the news events of Beverly and vicinity — The Home News First.

The news of the country, state, nation and world is covered in comprehensive style so the reader of the Evening Times keeps posted on what is going on everywhere.

---

### THE EVENING TIMES IS A VALUABLE Advertising Medium

It is a paper that goes into the homes and is a real favorite.

Advertising rates are attractive and Times advertisements bring business.

---

## Beverly Evening Times

Savings Bank Building

Beverly, Mass.



# Newspapers

---

84

BEVERLY CITY DIRECTORY, 1924

---

## THE SALEM EVENING NEWS

Circulation Over 20,000

---

---

The News is a modern newspaper in every department. It has a complete telegraphic service with expert operators in the editorial rooms who secure from this source the news of the entire world just as soon as it IS news.

---

The News covers Beverly and the entire North Shore District in a thorough manner.

---

Thus when you read The News, you are able to enlighten yourself with the doings of the day not only from local sections, but country wide and even from foreign climes.

---

The Beverly Branch Office of the News located at 164 Cabot St., will gladly receive any editorial helps and arrange for any advertising from the Beverly district.

---

---

**YOU CAN ALWAYS DEPEND ON  
THE SALEM NEWS  
AS A REAL HOME NEWSPAPER**

## JAMES KINSELLA General Contractor



### Tennis Courts LANDSCAPE GARDENER AND FORESTER

Laying Out, Grading, Pruning, Spraying  
Renovating Lawns a Specialty  
All Varieties of Trees and Shrubs Supplied

**Nurseries: Arbor Street, Wenham**

Telephone Hamilton 80

P. O. Box 83,

So. Hamilton, Mass.

---

EYES

PRESCRIPTIONS

EXAMINED

FILLED

## HARLEY H. FORSYTHE

Optometrist and Optician

200 $\frac{1}{2}$  Essex Street, Salem, Mass.

Telephone 3473-W

Over the Mayflower Restaurant



# Optometrist—Painters

---

86

BEVERLY CITY DIRECTORY, 1924

---

## WILLIAM L. JENKINS, O. D.

Optometrist

Savings Bank Building, Room 10

Telephone 192-W

Office Hours

8.30 to 12 A. M.

1.30 to 5.30 P. M.

---

## OTIS M. BAKER

House Painter

REFINISHING ANTIQUE FURNITURE

A Specialty

Satisfaction Guaranteed

Shop and Residence

19 Mulberry Street,

Beverly, Mass.

Telephone Connection

---

Shop Telephone:

Beverly Farms 78-W

Residence Telephone:

Beverly Farms 219-R

Established a Half Century

## ELI R. HODGKINS CO.

West Street, Beverly Farms

House Painters, Glaziers and Paper Hangers

Dealers in Pure Leads, Oils and Colors

Ceilings Tinted or Whitened

---

## H. M. & R. E. HODGKINS

R. E. HODGKINS

Painters and Decorators

28 Hart Street,

Beverly Farms, Mass.

Telephone Beverly Farms 254

ROBERT E. HODGKINS, Notary Public

ARTISTIC SIGN PAINTING is one of our specialties

Paints, Oils, Varnishes, Etc.  
Largest Sizes of Glass in the City

**J. V. Porter & Co.**  
**PAINTERS, DECORATORS**  
**AND**  
**FRESCOERS**  
*Painters and Artists*  
*Supplies*  
*Artistic Sign Painters*  
*Beverly, Mass.*

**FINE PAPER HANGING**

Estimates Furnished on Large Contracts

**FINE LINE OF PAPER SAMPLES TO SELECT FROM**

---

## HERBERT BYE

### HOUSE PAINTER

Paper Hanging Done at Short Notice

Fine Line of Samples to Select From

### Kalsomining and Whitewashing

We can save you money and we would be pleased  
to give you an estimate. Satisfaction Guaranteed.

Only Expert Workmen Employed

7 Prospect Street

Telephone 614-R

BEVERLY, MASS.



# Painters

---

88

BEVERLY CITY DIRECTORY, 1924

---

W. W. CROSBY

## A. L. CROSBY CO.

### House Painting

In All Its Branches

PAPER HANGING, DECORATING, ETC.

No Trouble To Estimate

---

Shop, 16 Arthur St.

Residence, 15 Mulberry St.

BEVERLY, MASS.

Telephone 201-W

---

## FRANK A. SCALE

9 Mason Street

Telephone 1542-M

House Painting, Decorating and

Paper Hanging

Wall Paper Samples To Select From

Painting of All Kinds Done

Paint, Glass, Varnishes, Etc.,

For Sale

Estimates Cheerfully Given

Satisfaction Guaranteed

---

## D. MURRAY GRAHAM

Painter, Paper Hanger, Glazier  
and Kalsominer

All Work Warranted To Give Satisfaction

Shop, 54 Railroad Avenue,

Beverly, Mass.

---

## F. H. CROSBY

Shop and Residence,

17 Odell Avenue

Telephone 747-M

### House Painting

DECORATING, PAPER HANGING, GLAZING, ETC.

Latest Patterns of Paper, Moulding, Etc., To Select From

RIGHT PRICES

All Sizes of Glass, Plain and Ground

---

## J. COLBY WILSON

### House Painting

In All Its Branches

All Orders Will Receive

Prompt Attention

26 Haskell Street,

PRIDE'S CROSSING, MASS.

Telephone Beverly Farms 75-W

Nahant 123

---

## A Customer Calls You Up

gives name, street and number. The name is very indistinct; you want to find it. Turn to the Street Section of this Book, find Street and number and you have the correct name of the customer.

. . . . .



# Petroleum Products—Photographer

---

90

BEVERLY CITY DIRECTORY, 1924

---

## GULF REFINING COMPANY

There Is More Power in

That Good Gulf Gasoline

and

Supreme Auto Oils

FOR THE HOME

LUSTERLITE KEROSENE

and

GULF FURNACE OIL

Offices in Beverly and Other New England Cities

---

## Turner Studio

U. W. CHAPLAIN, Prop.

---

“Photographs of the Better Kind”

---

Hand Carved Picture Frames

252 Essex Street

SALEM, MASSACHUSETTS

Telephone 755

## THE CARVER STUDIO

PHOTOGRAPHS THAT PLEASE  
at Reasonable Prices

We Make a Specialty of  
Photographing Large  
Groups and Outings

Our Frame Department Is the Best in This Vicinity  
DEVELOPING, PRINTING AND ENLARGING  
for Amateurs

156 CABOT STREET, BEVERLY, MASS.  
TELEPHONE CONNECTION

---

## ESSEX PLATING CO.

38 North Street, SALEM  
Telephone 2748-M

Nickel and Silver Plating

Metal Polishing and Lacquering

SMALL ELECTRIC MOTORS AND GENERATORS REPAIRED

---

## M. J. SHEA & CO.

### Plumbers

Steam, Gas Piping and Hot Water Heating

We give personal attention to all our work  
Estimates Cheerfully Given

Residence, 32 School Street

Telephone 708-J

Shop, 2 Bartlett Street,

Beverly, Mass.

Shop Telephone 1304-W



# Plumbers

92

BEVERLY CITY DIRECTORY, 1924

## JOHN F. CABEEN

Plumbing, Heating and Sheet Metal Work

AGENTS FOR

Breinig Brothers Paints

and Varnishes

Atlantic Ranges

Magee Furnaces and

Ranges

Milk Dealers'

Supplies



287 Cabot Street,

Telephone 111-W

BEVERLY, MASS.

81 North Street,

Telephone 145

SALEM, MASS.

Jobbing Promptly Attended To  
of All Kinds

Stove Repairs

Estimates Furnished

## ROBERT I. WOOD

Plumbing and Heating

Shop, 53 BRIDGE STREET

Shop and Residence Telephone 106-W

16 ASHTON STREET,

BEVERLY, MASS.

Established 1876

Incorporated 1903

## ROBERT ROBERTSON CO.

220 RANTOUL STREET

### Contractors

For the Installation of Complete

**PLUMBING, HEATING AND**

**WATER SUPPLY PLANTS**

**Sheet Metal Work in All Its Branches**

**Driven Wells, Test Borings for**

**Foundations, Etc.**

---

#### SHOP TELEPHONES

Beverly  
Tel. 29

Beverly Farms  
Tel. 114

Manchester  
Tel. 46-M

Hamilton  
Tel. 112

---

#### RESIDENCE TELEPHONES

Beverly  
Tel. 728-W

Beverly Farms  
Tel. 114

Manchester  
Tel. 24-R

Hamilton  
Tel. 112



# Plumbers

94

BEVERLY CITY DIRECTORY, 1924

## FRANK W. SNOW

Plumbing, Heating and Sheet  
Metal Work

STOVE AND FURNACE  
REPAIRING

Automobile Radiators and  
Mud-Guards Repaired

Telephone 1569-W

9 Roundy Street,

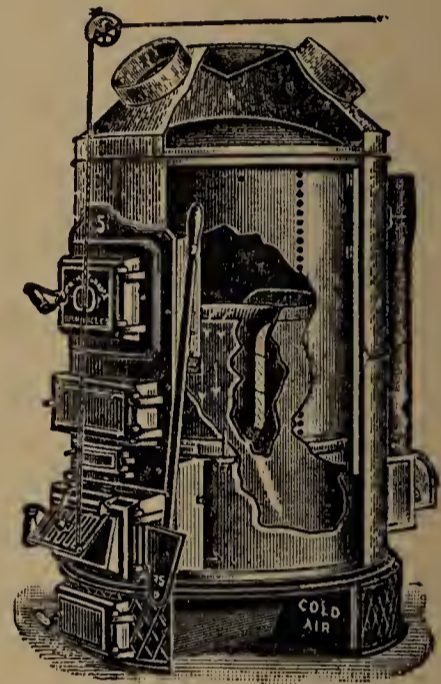

BEVERLY, MASS.

---

## H. GUY LYMAN

CONTRACTOR

for the Installation of

Plumbing

Heating

Gas Lighting

and

Water Supply Plants



Tel. 1377-M—Res. 1754-J

324 Rantoul Street,

Beverly, Mass.

# Plumbers—Pop Corn—Poultry Sup.

ADVERTISEMENTS

95

## WILBUR J. PIERCE & CO.

### Plumbing

Steam and Hot Water Heating

BEVERLY FARMS, MASS.

Phone 65-W

W. J. Pierce, Res. Phone 65-R

A. J. Callahan, Res Phone 99-J

Morris Dollin

Telephone 566-W

Max Toll

## Saratoga Pop Corn Company

Manufacturers of

All Kinds of Pop Corn Confectionery

81 Park Street

BEVERLY, MASS.

## Beverly Poultry Supply Company

Complete Line of

### Poultry Foods and Medicines

Incubators, Brooders, Feeders, Fountains and Poultry Yard and House Supplies of All Kinds.

BIRDS AND CAGES—BIRD FOODS

323 Rantoul St., Beverly, Mass.

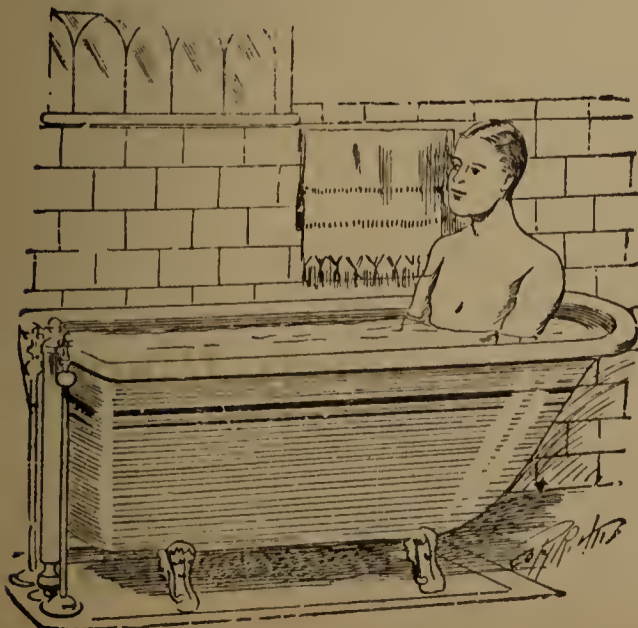

## C. S. Knapp & Co.

PLUMBERS

116 Rantoul Street

Steam, Gas Piping and  
Hot Water Heating

We Give Personal Attention  
To All Our Work

Estimates Cheerfully Given

Telephone 47-M



# Printers

96

BEVERLY CITY DIRECTORY, 1924



## Citizen Printing & Stamp Co.

Odd Fellows Building, Opposite City Hall

Established 1851

C. A. King Purchased 1893

### Printing and Office Supplies

Prompt Personal Service, Careful Attention  
to Details, Prices Always Reasonable

Satisfaction Warranted

Telephone 330

Res. Phone 521-W

---

SERVICE FIRST

ALLEN SHOW PRINT

BEVERLY

ARCHER I. ALLEN

HERMAN K. ALLEN

---

## NORTH SHORE PRINTING CO.

ARTHUR S. RIGBY

Prop.

New Location:

129 RANTOUL STREET, BEVERLY

Telephone 170-J

---

M. MAX HOPKINS

MAURICE L. HOPKINS

## THE QUALITY PRESS

### Printing

Letter Heads, Envelopes, Business Cards, Tickets

Bill Heads, Loose-Leaf and Ruled Forms

85 Cabot Street,

BEVERLY, MASS.

# Real Estate and Insurance

---

ADVERTISEMENTS

97

---

## INSURANCE

and

## REAL ESTATE

### SAMUEL H. STONE CO., Inc.

164 CABOT STREET

Telephone 14-W

SAMUEL H. STONE, Pres.

ROY K. PATCH, Treas.

GEORGE W. BARRON, Sec.

Fire, Life, Automobile and General Liability  
Insurance

Notary Public

Justice of the Peace

---

## THOMAS F. SPLAINE

Real Estate and Automobile

## INSURANCE

Notary Public

Office, 197 Cabot Street

BEVERLY, MASS

Next to City Hall

Telephone 1612-M

Res. Telephone 82-W





# Real Estate—Insurance

---

ADVERTISEMENTS

99

---

Established 1852

## I. LEFAVOUR & SON INSURANCE

Agents for Reliable and Prompt-Paying  
Stock and Mutual Companies  
AUTOMOBILE INSURANCE A SPECIALTY

## REAL ESTATE

Mortgages and Care of Estates

173 Cabot Street, Room 15

Telephone 908-M

Residence, 16 Washington Street, Telephone 278-X  
Beverly, Mass.

---

## LESLIE MORGAN

Insurance and Real Estate

244 Cabot Street,

Room 27

Beverly, Mass.

Insurance of All Kinds

We Specialize in Life, Accident and Health Insurance  
NOTARY PUBLIC

---

Office: Beverly 2211

Residence: Beverly 1373

## JOSEPH P. BURKE

Real Estate and Insurance

NOTARY PUBLIC

5 BROADWAY,

BEVERLY, MASS.



# Real Estate—Insurance

---

100

BEVERLY CITY DIRECTORY, 1924

---

## ARTHUR A. FORNESS

Insurance and Real Estate

AUCTIONEER

Notary Public

Justice of the Peace

Savings Bank Building,

BEVERLY, MASS.

---

## LEON C. DOBLE

Real Estate

Insurance

**FOR**

BETTER HOUSES

SAFER INSURANCE

Call Before Purchasing

153 Cabot Street, Room 5,

Beverly, Mass.

Over Baker's Drug Store

---

Office Phone 245

Residence Phone 1110

## JAMES McPHERSON

Real Estate and Insurance

173 Cabot Street

Bank Building,

BEVERLY, MASS.

---

## JOHN E. HAYES CO.

Lottie M. Hayes, Mngr.

REAL ESTATE

Automobile and Fire Insurance a Specialty

150 Bridge Street,

BEVERLY, MASS.

NOTARY PUBLIC

Telephone 1610

# Real Estate—Insurance

ADVERTISEMENTS

101

Established 1891

## G. L. ALLEN & CO.

### REALTORS

INSURANCE OF EVERY DESCRIPTION

Justice of the Peace      Notary Public

Auctioneers

73 Washington Street,

Main Street, Wenham

SALEM

---

FOR THE BEST SERVICE IN REAL ESTATE, SEE

## DAVID FRYE

### Real Estate Specialist

BOSTON

35 Congress Street

Phones

Congress 5750 or 5751

SALEM

126 Washington Street

News Building

Phone Salem 456—457

---

### SIMONVILLE

Simon Street

Ropes Street

Mill Street

Grant Street

Charles Street

Bennett Street

Beckford Street

## JOSEPH L. SIMON

### REAL ESTATE

Office: 397 Cabot St., Beverly, Mass.,      Tel. 1230

Residence: 271 Lafayette Street, SALEM, MASS., Telephone 436

---

## EMANUEL SANTOSPIRITO

### Real Estate and Insurance

Foreign Exchange—Notary Public—Steamship Agency

Orders Taken for Coal and Wood

Laborers Supplied—Foreign Money Bought and Sold

Telephone 528

371 Rantoul Street,

BEVERLY, MASS.

Post Office Sub Station No. 2

Unity Cement Block Co., 371 Rantoul Street



# Rest Home, Restaurant, Roofers

---

102

BEVERLY CITY DIRECTORY, 1924

---

## Harbor Lights Rest Home

On the Residential Boulevard  
overlooking the harbor

Care if necessary—Also Special Diet  
LUCY M. FOSTER, Nurse  
ELEANOR B. MOULTON, Dietitian

56 LOTHROP STREET, BEVERLY, MASS.  
Telephone 1120

---

H. H. IRVING

## ELLIS SQUARE LUNCH

233 Cabot Street, Beverly, Mass.

REGULAR DINNERS AND SUPPERS Served Daily

Quality Food and First Class Service Is Our Motto  
Nothing too good for our patrons

FRIED CLAMS TO ORDER AND TO TAKE OUT  
Open Daily from 6 A. M. to Midnight

---

## NEW CANTON CO. CHINESE RESTAURANT

Chinese and American Food  
PRIVATE PARTIES A SPECIALTY

A la Carte Service—Special Dinners and Suppers—Special  
Sunday Dinners—Open 11 a. m. to Midnight  
Orders put up to take out

Cabot Street, Opposite City Hall, BEVERLY  
Telephone 8693-W

---

Approved Barrett Specification Roofer  
Barrett Shingles and Roll Roofings

## J. P. MULLIGAN

Roofing Contractor

OFFICE:

24 Cabot Street, BEVERLY, MASS.

Telephone 2035-W

# Rubber-Sheet Metal-Stationer

ADVERTISEMENTS

103

If It's Made of Rubber, We Have It

## COR-NIX RUBBER CO.

Jos. P. Nixon

Rubber Goods

AUTOMOBILE TIRES AND ACCESSORIES

Sporting Goods

268A Cabot Street,

BEVERLY, MASS.

Telephone 132-W

---

## EDWARD W. ROGERS

Upholsterer

Shades, Awnings, Range and Furnace Work

2 VESTRY STREET

---

## A Customer Calls You Up

gives name, street and number. The name is very indistinct; you want to find it. Turn to the Street Section of this Book, find Street and number and you have the correct name of the customer. . . . .

---

CONFECTIONERY, PERIODICALS, STATIONERY,  
CIGARS AND TOBACCO

Soda and Ice Cream

Circulating Library — Round Trip Tickets to Boston — Laundry Agency — Beverly Maps For Sale — Daily and Sunday Papers

## R. G. FOSTER & CO.

83 Cabot Street, Corner Bartlett Street

Telephone 8639-W



# Storage Warehouse—Tailor

---

104

BEVERLY CITY DIRECTORY, 1924

---

## BEVERLY STORAGE WAREHOUSE

329 Rantoul Street

Enlarged and Thoroughly Renovated—Storage for Furniture, Pianos and Personal Property of All Kinds—Lowest Rates Combined with Safety in the Country.

Office, 365 Rantoul Street



For Terms Apply: A Yaffa, 365 Rantoul, Telephone 239-W

---

**A. N. BARRON, Merchant Tailor**  
Ladies' Work a Specialty  
Special Sanitary Pressing

Goods Called For and Delivered

TRY OUR SHINE-OFF PREPARATION FOR YOUR CLOTHES  
267 CABOT STREET Telephone 218-W BEVERLY

---

## COSTAS JABIS

Ladies' and Gentlemen's TAILORING

Cleaning, Pressing, Repairing and Alterations of All Kinds  
Dyeing and Cleansing of Garments at Reasonable Rates

147 Rantoul Street,

BEVERLY, MASS.

Telephone 1289-W

New Endicott Building

Telephone 471-W

## R. K. McMILLAN

LADIES' TAILOR—IMPORTER OF  
SCOTCH HOMESPUNS

COATS, SUITS, RIDING HABITS

163 CABOT STREET, - - BEVERLY, MASS.

---

## WM. J. MITCHELL

Ladies' and Gentlemen's Tailor

SUITS MADE TO ORDER

CLEANSING, PRESSING AND ALTERING OF ALL KINDS

148 Cabot Street, Beverly, Mass.  
Up One Flight Telephone 143-M

---

## LOUIS GROSSMAN

Fine Tailoring

We Make Strictly High-Grade Custom Clothing

Pressing, Cleansing, Repairing and Alterations  
Our Work Will Please You—Call and See Us

105 CABOT ST. Tel. 815-W Beverly, Mass.

---

## KATZ BROTHERS

TAILORS AND HABERDASHERY

Custom Tailoring, Repairing, Cleansing, Etc.

We Guarantee Satisfaction to Every Customer in Our  
Tailoring Department. We Make "Strictly Good-Fit-  
ting Clothing" and at Reasonable Rates. : : :

TAILORS AND OUTFITTERS

79 Elliott Street Beverly, Mass.  
NEAR RANTOUL STREET



# Tailor, Theatre, Undertaker

---

106

BEVERLY CITY DIRECTORY, 1924

---

You can find High Class Work on Rantoul St. and we compete in  
Quality as well as Prices

## GEORGE DAVIDSON

### LADIES' AND GENTLEMEN'S TAILOR

Suits Remodeled, Repaired, Cleansed and Pressed

Expert in Cutting and Fitting Ladies' and Gentlemen's  
Garments

449 Rantoul Street : : Beverly, Mass.

---

Ware

Larcom

## THEATRE

Always the Latest and Best

Photoplays That Can Be Secured

MATINEE—2.15

EVENING—6.30, 8.30

Saturday—2.15

Evening—5.45 to 10.30

Telephone, WARE, 1870

LARCOM, 1717-M

---

## J. F. DESMOND CO.

### UNDERTAKERS

126 Rantoul Street, Tel. Beverly 13

Calls answered anywhere day or night

MANUFACTURERS OF CEMENT BURIAL VAULTS

---

## A Customer Calls You Up

gives name, street and number. The name is  
very indistinct; you want to find it. Turn to  
the Street Section of this Book, find Street and  
number and you have the correct name of the  
customer. . . . .

## LEE & CRESSY

Undertakers and Embalmers



HEARSE AND CARRIAGES FURNISHED

All Work Pertaining to the Dead  
Attended to Carefully and Promptly  
Day or Night

Telephone: Office 153-W

232 CABOT STREET,

BEVERLY, MASS.

W. F. LEE, 298 Cabot Street

H. W. LEE, 7 Lennox Street

Tel. 153-R

Tel. 153-Y



# Undertakers

108

BEVERLY CITY DIRECTORY, 1924

## SAMUEL A. GENTLEE & SON

277 CABOT STREET

Office Telephone 480

SAMUEL A. GENTLEE  
16 Butman St.  
Telephone 893

CURTIS H. GENTLEE  
16 Butman St.  
Telephone 893



### Funeral Directors and Embalmers

#### MOTOR EQUIPMENT

Calls Answered Day or Night

BEVERLY,

::

::

MASS.

# Upholsterers, Variety Store

ADVERTISEMENTS

109

## F. LESLIE LORD

Upholstering in all its branches. Shades and Drapery Work of all kinds. Samples to select from. Antique Work.

202 RANTOUL STREET

BEVERLY, MASS.

## Beverly Doll Hospital

DOLLS AND TOYS

Light Hardware

Crockery

Kitchen Utensils

Stationery and Paper

Lamps and Gas Fixtures

Gold Fish and Fixtures

Sundries



## A. H. FOWLER

Formerly The Enterprise

261 CABOT STREET

BEVERLY, MASS.

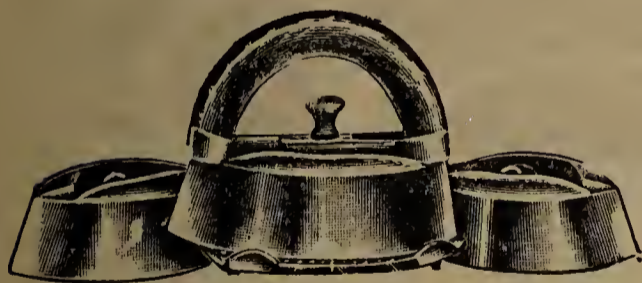

## B. G. FOWLER

275 CABOT STREET

NEWSPAPERS, MAGAZINES, CONFECTIONERY, CIGARS,  
TOBACCO AND WRITING SUPPLIES  
ICE CREAM, SODAS AND TONICS

Sub Post Office No. 5

Public Tel. 8627



# Veterinary, Window Clean. Whol. Pro

---

110.

BEVERLY CITY DIRECTORY, 1924

---

**JOHN H. SEALE, D. V. S.**

**VETERINARY SURGEON**

**126 Bridge Street, Salem, Mass.**

**Office Hours: 12.30-1.30 and 6-7 p. m.**

**Telephone Salem 609**

**Telephone 1860**

**Incorporated 1911**

**Beverly Window & House Cleaning Co.**



**PRACTICAL HOUSE CLEANERS**

Reliable Men Furnished for General Cleaning, Windows,  
Floors, Paints and Rugs in Stores, Offices  
and Private Homes

**9 ABBOTT STREET**

**BEVERLY, MASS.**

---

**M. GLOVSKY**

**Wholesale Fruit and Produce Dealer**

Bananas, Grapes, Cucumbers and Maine Potatoes  
a Specialty

**Buyer of Farm Produce**

**268-270 Rantoul St.**

**Tel. 1372-W**

**Beverly, Mass.**

---

**The City Directory**

Is to the business man what the Bible is to the  
Theologian, what Blackstone is to the Lawyer.  
It is referred to day in and day out for the  
information it contains. Why shouldn't it be  
a good advertising medium?

**CROWLEY & LUNT, Publishers**

**PORTLAND, ME.**

**BEVERLY, MASS.**

## M. E. KNIGHT

HOSIERY A SPECIALTY

For Men, Women and Children

**Women's Underwear, Handkerchiefs, Yarns, Etc.**

162 Cabot Street . . . Beverly, Mass.

## S. E. DAVIS COMPANY

Specializing in

WOMEN'S DRESSES — BLOUSES — GLOVES  
HOSIERY — CORSETS — UNDERWEAR  
ACCESSORIES

INFANT'S and CHILDREN'S WEAR

(Near Ware Theatre)

282A Cabot St.

Beverly, Mass.

## EVERYTHING IN WOMEN'S WEAR

Coats

Suits

Dresses

*Stuart's*  
WOMEN'S SHOP

Waists

Skirts

Sweaters

EXCLUSIVE BUT NOT EXPENSIVE

**STUART'S WOMEN'S SHOP**

192 CABOT STREET

BEVERLY

## Time Is Money

Lose no time in trying to trace up lost addresses by asking the policeman on the corner. Look in the Latest Directory. Then give the book credit for helping you out.



# Y. M. C. A.—Contractor

112

BEVERLY CITY DIRECTORY, 1924

## Beverly Young Men's Christian Association

CHRISTIAN  
ATMOSPHERE

HOME FOR  
MEN AND BOYS



CALISTHENICS  
HAND BALL  
WRESTLING  
BOXING  
BASKET BALL  
SQUASH  
BOWLING  
SWIMMING POOL  
SHOWERS  
READING ROOM  
POOL  
DORMITORIES  
SOCIALS  
CAMPING

The Best Place In Beverly To Spend Your Spare Time

## A. J. GALLAGHER BUILDING

When thinking of building a new Piazza, or Sun Parlor, or remodelling an old one—why not investigate my improved plan for Windows and Screens (Patent Pending) This is my own invention and is as much ahead of the present methods as a Rolls Royce car is ahead of the clumsy affairs of twenty years ago.

It will pay you.

TELEPHONE 398-W

57 Standley Street

BEVERLY, MASS.

# The BEVERLY CITY DIRECTORY

Including  
Manchester

---

---

VOL. XXII

1924

---

---

A GENERAL DIRECTORY  
of the  
CITY and TOWN

Comprising the Names of Residents,  
Locations and Occupations, Co-part-  
nerships, Corporations, Societies, Re-  
movals, etc., a Clearly Defined Map.

A House Directory, Numerically Arranged, for  
BEVERLY AND MANCHESTER AND A CLASSIFIED  
BUSINESS DIRECTORY

---

PRICE \$7.00

---

---

CROWLEY & LUNT, Publishers

244 CABOT STREET



BEVERLY, MASS.

Copyright 1924, by Crowley & Lunt



# PREFACE

---

The Twenty-second volume of the City Directory includes the adjoining town of Manchester which has been carefully canvassed and added to the book. The net population of Beverly has increased about 900 over 1923, and the directory contains over 50% new or changed matter as compared with the previous issue. In the street directory of Beverly and the towns the locations of all telephones are shown by an asterisk (\*).

Our thanks are tendered to all who have furnished information, and especially to our many subscribers and advertising patrons.

Crowley & Lunt  
Nov. 15, 1924

---

## Beverly's Population

The number of names in the directory of 1924, excluding all matter immaterial to the census, is approximately 21,000; estimated number of children attending schools and under school age who are not included in above, 7,300. This gives a total of 28,300, in addition to the constant floating population.

---

Names added .....	2,206
Names erased .....	1,315
Net increase .....	891
Changes in location, occupation, deaths, removals, etc.....	4,827
Changes in preparing General Directory .....	*8,348

\*This represents a change of over 50% from 1923 and does not include changes made in street or business sections.

---

Insurance

Real Estate

**FRANK J. O'NEILL**

AGENT

**MUTUAL LIFE INSURANCE COMPANY  
OF NEW YORK**

33 Church Street

SALEM, MASS.

Telephone Connection

# TABLE OF CONTENTS

	Page		Page
Abbreviations	277	Knights of Pythias	750
American Benefit Society	751	Labor Organizations	753
American Legion	751	Lothrop Club	755
Ancient Order of Hibernians	751	Mails, Arrival and Departure of	745
Ancient Order of United Workmen	751	Manchester Advertisers	771-772-797-800
Banks	25, 26, 27, 28	Manchester General Directory	801
B. P. O. Elks	751	Manchester Street Directory	773
Beverly Advertising Department	2-112	Manchester Town Officers	851
Beverly Directory, 1924	277	Map of Beverly	opp. 8
Beverly Farms Firemen's Home		Marriages, 1923	657
Benefit Association	755	Masonic Institutions	749
Beverly Firemen's Relief Association	755	Mass. Catholic Order of Foresters	752
Beverly Fuel Society	756	Men's Singing Club, Inc.	754
Beverly Health Center	756	Miscellaneous Organizations	755
Beverly Historical Society	754	Musical Societies	724
Beverly Hospital	756	New England Order of Protection	753
Beverly Improvement Society	754	Odd Fellows	749
Births, 1923	660	Office Hours at City Hall	735
Bridges	761	Old Ladies' Home Society	756
Buildings, Halls, Parks, etc.	760	Order United American Men	753
Business Corporations, etc.	759	Parcel Post Rates	128b
Business Directory, 1924	679	Police Department	743
Business Directory (Patrons outside cities)	116	Political Associations	754
Cemeteries	761	Post Offices	745
Chamber of Commerce	755	Preface	114
Churches and Clergymen	745	Public Libraries	755
City Government, 1923	735	Railroads	758
City Valuation and Taxes since 1895	129	Royal Arcanum	753
Civil Government	731	School Signals	743
Clubs	748	Schools and Teachers	737
County Officers, etc.	732	Scientific and Literary Associations	754
Courts	732	Secret and Benevolent Societies	749
Deaths, 1923	667	Sons of Veterans	752
Directory Statistics	114	Spanish War Veterans' Association	757
Fire Alarm Boxes	742	State Courts	733
Fire Department	741	State Officers	732
Fisher Charitable Society	756	Street Directory	138
Grand Army of the Republic	751	Street and House Directory, 1924	131
Halls, etc., in Beverly	729	Temperance Societies	755
Improved Order of Red Men	720	United Shoe Machinery Mutual Relief Association	757
Index to Advertisements	125	Valuation of Beverly	129
Index to Advertisers in Boston, etc.	116	Wharves	761
Judiciary	733	Women's Auxiliary, Y. M. C. A.	757
Knights of Columbus	752	Young Men's Christian Association	757

S. D. KERR

J. KERR

## National House Furnishing Co.

### "THE HOME FURNISHERS"

### Corner Front and Washington Streets

Telephone 3298-W

SALEM, MASS.



# CLASSIFIED BUSINESS DIRECTORY

OF

Patrons in Boston, Danvers, Portland, Lynn, Salem, Wenham, Etc.

For Regular Beverly Business Firms, See Page 679

## Abdominal Belts

Curtis & Spindell Co., 205 Oxford st.,  
Lynn. See page 55.

## Advertising

Business Aid Shop. 208 Essex st.,  
rm. 6, Salem. See page 80.

## Automobile Accessories

Lewis & Dow Motor Co. 102 Lafayette  
st., Salem. See page 16.  
Mill Hill Motor Co. 231 Washington  
st., Salem. See page 17.

## Automobile Dealers

Beaver Automobile Co. 281 Derby st.,  
Salem. See page 18.  
Lewis & Dow Motor Co. 102 Lafayette  
st., Salem. See page 16.  
Mill Hill Motor Co., 231 Washington  
st., Salem. See page 17.  
Witch City Auto Co. 71 Lafayette  
st., Salem. See page 15.

## Automobile Fenders

Boston Auto Radiator Works. 69  
Bridge st., Salem. See page 20.

## Automobile Frames Straightened

Auto Welding-Brazing Co. 9 Bridge  
st., Salem. See page 22.

## Automobile Insurance

Holyoke Mutual Fire Insurance Co.,  
114 Washington st., Salem. See  
insert in business section.

## Automobile Repairing

Beaver Automobile Co., 281 Derby st.,  
Salem. See page 18.  
Boston Radiator Works, 69 Bridge st.,  
Salem. See page 20.  
Mill Hill Auto Co., 231 Washington  
st., Salem. See page 17.

## Automobile Supplies

Boston Radiator Works, 69 Bridge st.,  
Salem. See page 20.  
Davison S. G., 72 Lafayette st., Salem.  
See page 17.

## Automobile Tires and Tubes

Davison S. G., 72 Lafayette st., Salem.  
See page 17.

## Automobile Trimmings Plated

Essex Plating Co., 38 North st., Salem.  
See page 91.

## Automobile Welding and Brazing

Auto Welding-Brazing Co., 9 Bridge  
st., Salem. See page 22.

## Automobile Windshields

Pitman & Brown Co., 11 Washington  
st., Salem. See page 3.

## Banks

Merchants National Bank, 253 Essex  
st., Salem. See page 28.  
Naumkeag Trust Company, Essex st.,  
Salem. See head lines.  
Salem Co-operative Bank, 83 Wash-  
ington st., Salem. See page 24.  
Salem Five Cents Savings Bank, 210  
Essex st., Salem. See Beverly  
map.  
Salem Savings Bank, 125 Washington  
st., Salem. See page 27.  
Salem Trust Co., 71 Washington st.,  
Salem. See page 28.

## Bedding

National House Furnishing Co., cor.  
Front and Washington sts., Sa-  
lem. See page 62.

## Bookbinders and Paper Rulers

MacDonald & Sons, Inc., 208 Summer  
st., Boston. See page 30.

**Buick Cars**

Witch City Auto Co., 71 Lafayette st.,  
Salem. See page 15.

**Building Materials**

Atlantic Building Wrecking Co. (The)  
656 Broad st., Lynn. See opp.  
inside back cover.

Pitman & Brown Co., 40 Bridge st.,  
Salem. See page 3.

**Building Movers**

Goodwin, B. F. & Son, Orne st., Mar-  
blehead. See page 38.

**Building Papers**

Pitman & Brown Co., 11 Washington  
st., Salem. See page 3.

**Building Supplies**

Peerless Screen Co., Forest ave., Port-  
land, Me. See page 4.

**Building Wreckers**

Atlantic Building Wrecking Co. (The)  
656 Broad st., Lynn. See opp.  
inside back cover.

**Carbon Removed**

Auto Welding-Brazing Co., 9 Bridge  
st., Salem. See page 22.

**Carpets and Rugs**

Bixby, H. M. Co., 242 Essex st., Salem.  
See page 42.

**Cataloging**

Business Aid Shop, 208 Essex st., rm.  
6, Salem. See page 80.

**Catering**

Hicks P. C., 17 Market sq., Lynn. See  
page 43.

**Cemetery Memorials**

Maegher John, 22 Central st., Pea-  
body. See page 79.

**Chair Manufacturers**

Leavens William & Co., Canal st., Bos-  
ton. See inside opp. back cover.

**Chemicals**

Easton F. E., 170 Essex st., Salem.  
See page 50.

**Children's Clothing**

Essex Clothing Co., 145 Essex st., Sa-  
lem. See page 46.

**China and Cut Glass**

Low Daniel & Co. Inc., Salem. See  
page 75.

**Clairvoyant**

Perry Mme., 71 Market st., Lynn.  
See page 44.

**Clams (Served in Any Style)**

Riverside House, Causeway, Essex.  
See face Beverly map.

**Clothiers (Women)**

Royal Skirt Co., 131 Essex st., Salem.  
See page 46.

**Clothing and Men's Furnishings**

Essex Clothing Co., 145 Essex st.,  
Salem. See page 46.

Palmer Clothing House, 250 Essex st.,  
Salem. See page 38.

**Coats and Suits**

Royal Skirt Co., 131 Essex st., Salem.  
See page 46.

Webber William G. Co., 238 Essex  
st., Salem. See page 6.

**Contractors**

Kinsella James, Arbor st., Wenham.  
See page 85.

Welch James J. & Co., 15 Front st.,  
Salem. See page 36.

**Co-operative Banks**

Salem Co-operative Bank, 83 Wash-  
ington st., Salem. See page 24.

**Copyrights**

Lovett Charles W., 23 Central ave.,  
Lynn. See lower edge stamp.

**Curtains and Curtain Rods**

Hubbard's Drapery Shop, 292 Essex  
st., Salem. See page 49.

**Cuts**

Proctor Engraving Co., 7 Willow st.,  
Lynn. See page 56.



**Dairies**

Essex County Co-op. Dairy Ass'n, 88 Margin st., Salem. See page 78.

**Dental Instruments Repaired**

Essex Plating Co., 38 North st., Salem: See page 91.

**Diamonds**

Low Daniel & Co., Inc., Salem. See page 75.

**Doors, Sash and Blinds**

Pitman & Brown Co., 11 Washington st., Salem. See page 3.

**Draperies**

Bixby H. M. Co., 242 Essex st., Salem. See page 42.

Hubbard's Drapery Shop, 292 Essex st., Salem. See page 49.

Webber William G. Co., 238 Essex st., Salem. See page 6.

**Dresses**

Royal Skirt Co., 131 Essex st., Salem. See page 46.

**Druggists**

Eaton F. E., 170 Essex st., Salem. See page 50.

**Dry Goods**

Linen Shop (domestic) 209 Essex st., Salem. See page 77.

Webber William G. Co., 238 Essex st., Salem. See page 6.

**Edison Mazda Lamps**

Wilson & Robinson, Inc., 62 Washington st., Salem. See page 54.

**Elastic Bandages**

Curtis & Spindell Co., 205 Oxford st., Lynn. See page 55.

**Electric Motors**

Wilson & Robinson, Inc., 62 Washington st., Salem. See page 54.

**Electrical Contractor**

Bailey Frank L., Highland st., Hamilton. See page 55.

**Electrical Merchandise**

Wilson & Robinson, Inc., 62 Washington st., Salem. See page 54.

**Electricians**

Wilson & Robinson, Inc., 62 Washington st., Salem. See page 54.

**Electro Plating**

Essex Plating Co., 38 North st., Salem. See page 91.

**Electrotyping**

Proctor Engraving Co., 7 Willow st., Lynn. See page 56.

**Engraving**

Proctor Engraving Co., 7 Willow st., Lynn. See page 56.

**Extra Heavy Teaming**

Goodwin B. F. & Son, Orne st., Marblehead. See page 38.

**Factory Supplies**

Pitman & Brown Co., 40 Bridge st., Salem. See page 3.

**Filing**

Business Aid Shop, 208 Essex st., rm. 6, Salem. See page 80.

**Fire Insurance**

Holyoke Mutual Fire Ins. Co., 114 Washington st., Salem. See insert in business section.

**Floor Coverings**

National House Furnishing Co., cor. Front and Washington sts., Salem. See page 62.

**Foreign Exchange**

Naumkeag Trust Company, Essex st., Salem. See head lines.  
Salem Trust Company, 71 Washington st., Salem. See page 28.

**Fried Clams**

Riverside House, Causeway, Essex. See face of Beverly Map.

**Frozen Sweets**

Haines Ernest L., Inc., 31 Exchange st., Lynn. See front cover.

**Furniture Dealers and Mnfrs.**

Leavens William & Co., Canal st., Boston. See inside opp. back cover.  
National House Furnishing Co. (dealer), cor. Front and Washington sts., Salem. See page 17.

**Furs and Fur Storage**

Shawmut Fur Store, Essex and Central sts., Salem. See page 64.

**Garage**

Mill Hill Motor Co., 231 Washington st., Salem. See page 17.

**Gasoline**

Lewis & Dow Motor Co., 102 Lafayette st., Salem. See page 16.

**-Glass**

Pitman & Brown Co., 11 Washington st., Salem. See page 3.

**Gowns**

Royal Skirt Co., 131 Essex st., Salem. See page 46.

**Granite Work**

Maegher John, 22 Central st., Peabody. See page 79.

**Groceries and Provisions**

Bradstreet A. J., 9 Bridge st., Danvers. See page 70.

**Hair Goods**

Perry Mme., 71 Market st., Lynn. See page 44.

**Hairdresser**

Perry Mme., 71 Market st., Lynn. See page 44.

**Half Tones**

Proctor Engraving Co., 7 Willow st., Lynn. See page 56.

**Handkerchiefs**

Linen Shop, 209 Essex st., Salem. See page 77.

**Hats**

Shawmut Fur Store, Essex and Central sts., Salem. See page 64.

**Horoscope**

Perry Mme., 71 Market st., Lynn. See page 44.

**Hosiery**

Linen Shop, 209 Essex st., Salem. See page 77.

**House Furnishings**

Bixby H. M. Co. (The), 242 Essex st., Salem. See page 42.

**Ice Cream Manufacturers**

Haines Ernest L. Inc., 31 Exchange st., Lynn. See front cover.

**Illustrating**

Proctor Engraving Co., 7 Willow st., Lynn. See page 56.

**Insurance**

Allen G. L. & Co., 73 Washington st., Salem. See page 101.

Frye David, 126 Washington st., Salem. See page 101.

Holyoke Mutual Fire Ins. Co., 114 Washington st., Salem. See insert in business section.

O'Neill F. J., 33 Church st., Salem. See page 101.

Salem Five Cents Savings Bank (life), 210 Essex st., Salem. See directory insert.

**Jewelers**

Low Daniel & Co., Inc., Salem. See page 75.

**Kodaks**

Eaton F. E., 170 Essex st., Salem. See page 50.

**Landscape Gardener**

Kinsella James, Wenham. See page 89.

**Laundry**

Salem Laundry Co., 51 Lafayette st., Salem. See page 75.

**Lawyers**

Lovett Charles W., 23 Central ave., Lynn. See lower edge stamp.

**Leather Goods**

Low Daniel & Co., Inc., Salem. See page 75.

Shawmut Fur Store, Essex and Central sts., Salem. See page 64.

**Linens**

Linen Shop, 209 Essex st., Salem. See page 77.



**Linoleums**

Bixby H. M. Co. (The), 242 Essex st.,  
Salem. See page 42.

**Lobster Dinners**

Riverside House, Causeway, Essex.  
See face of Beverly map.

**Lumber**

Atlantic Building Wrecking Co. (The)  
656 Broad st., Lynn. See opp. in-  
side back cover.

Pitman & Brown Co., 40 Bridge st.,  
Salem. See page 3.

**Mailing and Multigraphing**

Business Aid Shop, 208 Essex st., Sa-  
lem. See page 46.

**Mason Work**

Kinsella James, Wenham. See page 85.

**Masons' Supplies**

Pitman & Brown Co., 40 Bridge st.,  
Salem. See page 3.

**Meats, Etc.**

National Butchers Co., Essex st., Sa-  
lem. See front cover.

**Men's Clothing and Furnishings**

Essex Clothing Co., 145 Essex st., Sa-  
lem. See page 46.

Palmer Clothing House, 250 Essex st.,  
Salem. See page 38.

**Milk**

Essex County Co-op. Dairy Ass'n, 88  
Margin st., Salem. See page 78.

**Millinery**

Webber William G. Co., 238 Essex st.,  
Salem. See page 6.

**Monuments**

Meagher John, 22 Central st., Pea-  
body. See page 79.

**Mortgage Loans**

Salem Five Cents Savings Bank, 210  
Essex st., Salem. See Beverly  
map.

**Musical Merchandise**

Lefavour's Music House, 168 Essex  
st., Salem. See page 81.

**Mutual Savings Bank**

Salem Five Cents Savings Bank, 210  
Essex st., Salem. See Beverly  
map.

**Newspapers**

Salem Evening News, Washington st.,  
Salem. See page 84.

**Nickel Plating**

Essex Plating Co., 38 North st., Sa-  
lem. See page 91.

**Nursery Stock**

Kinsella James, Arbor st., Wenham  
See page 85.

**Optical Goods**

Low Daniel & Co., Inc., Salem. See  
page 75.

**Optician**

Forsythe Harley H., 200½ Essex st.,  
Salem. See page 85.

**Optometrist**

Forsythe Harley H., 200½ Essex st.,  
Salem. See page 85.

**Paints and Oils**

Pitman & Brown Co., 11 Washington  
st., Salem. See page 3.

**Patents**

Lovett Charles W., 23 Central ave.,  
Lynn. See lower edge stamp.

**Phonographs**

Lefavour's Music House, 168 Essex  
st., Salem. See page 81.

**Photo Engraving**

Proctor Engraving Co., 7 Willow st.,  
Lynn. See page 56.

**Photo Printing and Developing**

Turner Studio, 252 Essex st., Salem.  
See page 96.

**Photographers**

Turner Studio, 252 Essex st., Salem.  
See page 96.

**Pianos**

Lefavour's Music House, 168 Essex  
st., Salem. See page 81.

**Piazza Furniture**

Leavens William & Co., Canal st., Boston. See inside opp. back cover.

**Picture Frames**

Turner Studio, 252 Essex st., Salem. See page 96.

**Portraits**

Turner Studio, 252 Essex st., Salem. See page 96.

**Printers**

North Shore Press, Inc., Manchester. See page 799.

Page & Goodwin Printing Co., 7 Central st., Peabody. See page 122.

**Radiators (Auto) Repaired**

Boston Auto Radiator Works, 69 Bridge st., Salem. See page 20.

**Radio**

Wilson & Robinson, Inc., 62 Washington st., Salem. See page 54.

**Real Estate**

Allen G. L. & Co., 73 Washington st., Salem. See page 101.

Bradstreet A. J., 9 Bridge st., Danvers. See page 38.

Frye David, 126 Washington st., Salem. See page 101.

O'Neill F. J., 33 Church st., Salem. See page 101.

**Riggers**

Goodwin B. F. & Son, Orne st., Marblehead. See page 38.

**Roofing**

Trask Roofing Co., 206 Bridge st., Salem. See business directory insert.

**Roofing Materials**

Atlantic Bulding Wrecking Co. (The), 656 Broad st., Lynn. See opp. inside back cover.

Pitman & Brown Co., 40 Bridge st., Salem. See page 3.

Trask Roofing Co., 206 Bridge st., Salem. See business disectory insert.

**Rubber Stamps**

Emerson & Co., 299 Washington st., Boston. See inside opp. back cover.

**Rugs**

Bixby H. M. Co. (The), 242 Essex st., Salem. See page 42.

National House Furnishing Co., cor. Front and Washington sts., Salem. See page 62.

**Safe Deposit Vaults**

Merchants National Bank, 253 Essex st., Salem. See page 28.

Naumkeag Trust Company, Essex st., Salem. See head lines.

Salem Trust Company, 71 Washington st., Salem. See page 28.

**Savings Bank**

Salem Savings Bank, 125 Washington st., Salem. See page 27.

**Savings Club**

Salem Five Cents Savings Bank, 210 Essex st., Salem. See Beverly map.

**Screens**

Peerless Screen Co., 252 Forest ave., Portland Me. See page 4.

**Sheet Metal Work**

Trask Roofing Co., 206 Bridge st., Salem. See business disectory insert.

**Silver Plating**

Essex Plating Co., 38 North st., Salem. See page 91.

**Skirts**

Royal Skirt Co., 131 Essex st., Salem. See page 46.

**Steam Laundry**

Salem Laundry Co., 51 Lafayette st., Salem. See page 75.

**Stencils**

Emerson & Co., 299 Washington st., Boston. See inside opp. back cover.

**Storm Doors and Windows**

Pitman & Brown Co., 11 Washington st., Salem. See page 3.

**Surgical Appliances**

Curtis & Spindell Co., 205 Oxford st., Lynn. See page 55.



**Tire and Tube Vulcanizing**

Davison S. G. Co., 72 Lafayette st.,  
Salem. See page 17.

**Veterinary Surgeon**

Scale John H., 126 Bridge st., Salem.  
See page 110.

**Trade-Marks**

Lovett Charles W., 23 Central ave.,  
Lynn. See lower edge stamp.

**Vocal Teachers**

Walker-Crowley, Gertrude, Mrs., 18  
Mt. Vernon, Salem. See page 82.

**Trunks and Bags**

Shawmut Fur Store, Essex and Cen-  
tral sts., Salem. See page 64.

**Vulcanizing**

Davison S. G., 72 Lafayette st., Sa-  
lem. See page 17.

**Trusses and Crutches**

Curtis & Spindell Co., 205 Oxford st.,  
Lynn. See page 55.

**Wall Paper**

Bixby H. M. Co. (The), 242 Essex st.,  
Salem. See page 42.

**Typewriting**

Business Aid Shop, 208 Essex st., rm.  
6, Salem. See page 80.

**Watches**

Low Daniel & Co., Inc., Salem. See  
page 75.

**Upholstery Goods**

Webber William G. Co., 238 Essex st.,  
Salem. See page 6.

**Window Shades**

Hubbard's Drapery Shop, 292 Essex  
st., Salem. See page 49.

**Used Cars**

Beaver Automobile Co., 281 Derby st.,  
Salem. See page 18.

**Women's Ready-to-Wear Clothing**

Essex Clothing Co., 145 Essex st., Sa-  
lem. See page 46.

**Veterinary**

Scale John H., 126 Bridge st., Salem.  
See page 110.

Webber William G. Co., 238 Essex st.,  
Salem. See page 6.

Atlantic Building Wrecking Co. (The)  
See opp. inside back cover.

**COMPLETE PRINTING SERVICE**

**Page & Goodwin  
Printing Co.**

L. C. Blenkhorn  
Tel. 1213-X  
31 Ocean Street

W. J. Stapledon  
Tel. 2019  
24 Warren Street

# BLENKHORN & STAPLEDON

## GENERAL CONTRACTORS

### and BUILDERS



Residence at Wenham, Mass., Mr. George C. Vaughan, Owner  
Constructed by us.

**ESTIMATES AND PLANS FURNISHED  
ON REQUEST**

**Special Attention  
Given to Jobbing**

**ALL WORK PERSONALLY SUPERVISED**

**31 OCEAN ST., BEVERLY, MASSACHUSETTS**



# BEVERLY

---

BEVERLY, the "Garden City of the North Shore," is located on the north shore of Massachusetts Bay, 18 miles from Boston, 38 miles from Portsmouth, N. H., and 90 miles from Portland, Me.; on the Portland Division of the Boston & Maine Railroad; and on the most popular motor route between Boston, Portland, and the White Mountains.

BEVERLY has:

1. 27,000 population.
2. 9,770 acres total area.
3. 7,500 employees in the various industries, with an average weekly payroll of more than \$225,000.
4. A National Bank, a Savings Bank, a Co-operative Bank, a Trust Company, and a Credit Union.
5. Total deposits in all banks over \$9,000,000.
6. 82 miles of streets; more than 25 miles being paved with granite blocks, asphalt, tarvia, or macadam.
7. "White Way" post lighting system.
8. Total assessed property valuation, \$45,274,500.
9. Tax rate, \$24.00.
10. Pure water supply, with 84.12 miles of water main.
11. Modern and up-to-date public library building with a total of 27,000 volumes and an average daily circulation of over 350 volumes.
12. \$150,000 Y. M. C. A. Building.
13. Local bodies representing practically every fraternal and benevolent organization in the country.
14. Excellent transportation facilities by rail and water. More than 60 passenger trains to and from Boston each week day, and 30 on Sunday.
15. 96 elementary schools, housed in 12 separate buildings and accommodating during the past school year over 3150 pupils.
16. An industrial school for the training of machinists, forming a part of the public school system.
17. A new \$1,000,000 high school with generous elective privilege and with an enrollment during the past year of approximately 1050.
18. More than 20 churches, of practically every denomination. (See complete list of churches in the back of the Directory.)
19. Two public parks, 7 playgrounds; a municipal beach and public bath house and a municipal athletic field.
20. Three theatres; one, the new Ware Theatre, completed in 1920, is thoroughly modern in every detail and has a seating capacity of approximately 1500.

BEVERLY was founded in 1626; was incorporated as a town in 1668; and incorporated as a city in 1894.

For further information address Henry S. Archer, Secretary Beverly Chamber of Commerce.

# INDEX TO ADVERTISERS

- Algonquin Stores Co., 244 Cabot front cover
- Allen, B. L., cor. School and Union sts., Manchester 797
- Allen, G. L. & Co., 73 Washington and Main st., Wenham 101
- Allen Show Print, 91 Rantoul 96
- Almy, Bigelow & Washburn, 240-242 Cabot head lines
- Appleton, T. A., 311 Essex 43
- Askman, M. A., 330 Dodge inside back cover
- Atlantic Building & Wrecking Co. 656 Broa st., Lynn, opp. inside back cover
- Auto Welding - Brazing Co., 9 Broad st., Salem 22
- Avery Bros., 14 Herrick 41
- Bailey, Frank L., Highland st.; Hamilton 55
- Baker, Charles A., 151 Cabot 52
- Baker, Guy L., 156 Cabot gen. d'r.
- Baker, Otis M., 19 Mulberry 86
- Barron, Abraham N., 267 Cabot 104
- Beaver Automobile Co., 281 Derby st., Salem 18
- Belleau, Ernest, 447½ Rantoul 20
- Beverly Bargain Syndicate, 137 Cabot 46
- Beverly Chamber of Commerce, 244 Cabot 124
- Beverly Coal Co., cor. Pleasant and River sts. 48
- Beverly Co-operative Bank, 155 Cabot 24
- Beverly Evening Times, 169 Cabot 83
- Beverly Garage & Welding Co., 7 Central et. 13
- Beverly Gas & Electric Co., 223 Cabot 65
- Beverly Ice Co., 127 Park 2
- Beverly Mattress Co., 363-367 Rantoul 78
- Beverly Meat Shop, 384 Cabot 70
- Beverly National Bank, 175 Cabot backbone and 25
- Beverly Poultry Supply Co., 323 Rantoul 95
- Beverly Savings Bank, 171 Cabot 26
- Beverly Storage Warehouse, 329 Rantoul 104
- Billings, H. W. Co., Inc., 196 Cabot 45
- Birmingham, John C., 39 Cabot 76
- Bixby, H. M. Co. (The), 242 Essex st., Salem 42
- Blenkhorn & Stapledon, 31 Ocean 123
- Boston Expert Auto Radiator Works, 69 Bridge st., Salem 20
- Boyden, Albert, 6 Washington 76
- Bradstreet, A. J., 9 Bridge st., Danvers 65
- Brett, H. P. & Co., 219 Cabot gold stamp back cover
- Britton, Willard W., 467 Rantoul margins
- Bruhm, R. C., 14½ Roundy 19
- Bryant, George W., r. 64 Bridge 10
- Bryne, James W., 5 Tremont 36
- Buckle, William H., 63 Front 69
- Burnham Shoe Repairing Co., r. 5 Broadway 31
- Burke, Joseph P., 9 Broadway outside back cover and page 99
- Bye, Herbert, 7 Prospect 87
- Cabeen, John F., 287 Cabot 92
- Cagan, Charles, 291 Cabot 80
- Calderwood, W. B., Ashland ave., Manchester, opp. map
- Callahan, D. Leonard, Essex, Mass. see map
- Campbell, William H., 9 Abbott 72
- Cann, William H., 253 Rantoul top edge stamp
- Cann, Wilson S., 30 Federal 34
- Carbone, Andrew, 214 Rantoul 62
- Carleton, W. J., 106 Bridge 61
- Carver, Hermann E., 156 Cabot 91
- Casey, Thomas J., 244 Cabot 75
- Caswell, Alfred J., 44 Enon 21
- Cedar Acres, Wenham 771
- Chadbourne, J. E., 294 Cabot 53
- Chaney, I. W., Manchester 791
- Chapman, John L., 58 Hart, B. F. 61
- Choate, Arthur K., 6 Wallis 60
- Churchill, Ida M., 76 Kernwood ave. 4
- Churchyard & Tarr, 6 Chapman pl. 59
- Citizen Printing Co., 3 Broadway 96
- Clarke, F. D. & Co., 474 Rantoul 31
- Clayton-Bell Co., Inc., 288 Cabot 66
- Cole, E. D., 4 Odell ave. 74
- Coleman, Geo. C., 778 Hale, B. F. 71
- Colonial Cleansers & Dyers, 98 Park 53
- Connolly Bros., 20 Oak, B. F. front cover
- Conway, Myron R., 55 Broadway 20



Cook, Erland B., 9 Arthur	76	Frye, David, 126 Washington st., Salem	101
Cor-Nix Co., 268a Cabot	102	Fullerton, James P., 6 Bracken- bury	13
Cragen's Garage, 3 Lovett	18	Gale, Howard Charles, 126 Hale gen. dir.	
Crombie, Samuel B., 296 Cabot foot lines		Gallagher, Alfred J., 57 Standley	112
Crosby, A. L. Co., 9½ Arthur	88	Garden City Chip Co., 9 Central ct. head lines	
Crosby, F. A., 7 Judson	38	Gentlee, Samuel A. & Son, 277 Cabot	108
Crosby, Frank H., 17 Odell ave.	88	Giles Shoe Co., 154 Cabot	39
Crowley, Gertrude W. Mrs., Salem	80	Girdler, John Co., 15 Cabot	47
Crowley & Lunt, 244 Cabot, rm 1	276	Glidden, G. Austin, 194 Cabot back cover	
Cushing, M. Esther, Cabot	43	Glovsky, Abraham, 286a Cabot	75
Davidson, George, 449 Rantoul	106	Glovsky, Meyer, 268 Rantoul	110
Davis, H. C., 11 Bridge, Manches- ter	799	Goldthwait Furniture Co., 317 Rantoul	62
Davis, S. E. Co., 282a Cabot	111	Goodwin, B. F. & Son, Marblehead	38
Davison, S. G., Salem	17	Goodwin, Dearborn J., r. 299 Cabot	6
Delaney, Thomas F., 207 Cabot	52	Gove Lumber Co., 80 Colon	40
Desmond, J. F. & Co., 126 Rantoul	106	Govoni, A., 317 Cabot	62
Doane, H. A., 10 Common, lane P. C.	32	Graham, D. Murray, 54 Railroad ave.	89
Doble, Leon C., 153 Cabot	100	Green, Robert E., 129-131 Cabot	32
Donahue, Dan A., 218 Cabot	45	Greenlaw Electric Co., 7½-9 Wallis	54
Dresser, Ernest H., 262 Cabot	79	Greenwood-Shepherdson Co., 126 Park	40
Eaton, F. E., 170 Essex st., Salem	50	Grossman, Louis, 105 Cabot	105
Edwards, Stephen A. D., 526 Essex	37	Guarino, Casimero & Son, 5 Mun- roe	35
Ellis Square Lunch, 233 Cabot	102	Gulf Refining Co., 85-121 Water	90
Emerson & Co., 299 Washington st., Boston opp. inside back cover		G. & W. Garage, 2 Highland ave.	18
Essex Clothing Co., 145 Essex st., Salem	46	Haines, Ernest L., Inc., Lynn front cover	
Essex County Co-op. Dairy Ass'n, 88 Margin st., Salem	78	Hamilton, F. A. E., 311-313 Ran- toul	23
Essex Plating Co., 38 North st., Salem	91	Hammond, Frank W., 18 Colum- bus ave. back cover	
Fassett, Gardner B., 579 Essex	69	Harbor Lights Rest Home, 56 Lothrop	102
Fay, James P., 133 Rantoul	16	Hardy & Day, 2 High, B. F.	31
Fessenden, Wendell W., 244 Cabot gen. dir.		Harper Garage Co., 211-217 Ran- toul foot lines	
Finley, George W., 377 Cabot	14	Harrigan, J. J., Inc., r. 60 Pleas- ant	47
Flint, Lucian F. & Co., 244 Cabot margins		Hayes, Frank A., 290a Cabot	80
Flint, Walter S., 170 Cabot back cover		Hayes, John E. Co., 150 Bridge	110
Floyd, F. L., Manchester	798	Hemeon Bros., 32 Railroad ave.	42
Forness, Arthur A., 173 Cabot	100	Henderson, Richard E., 70 Colon	61
Forrant, Stephen D., 118 Cabot	61	Herndon, Richard S. Co., r. 21 Cross head lines	
Forsythe, Harley H., 200½ Essex st., Salem	85	Herrick, William B., r. 63 Federal	?
Fossa, Drago Co., 81 Cabot	68	Hicks, P. C., 17 Market Sq., Lynn	43
Foster, Nathan H., 159 Cabot foot lines		Hill, S. M. & Co., 3 Riverside	73
Foster R. G. & Co., 83 Cabot	97	Hills, Walter C., 237 Cabot slip	
Fowler, Arthur H., 261 Cabot	109	Hinckley, John L. F., 24 Williams	58
Fowler, Brunswick G., 275 Cabot	109		
Freeman, Charles W., 47 Dodge	61		
Freeman, S. H., 192 Cabot	111		
Friedman, Samuel, 169 Cabot	110		
Friend Bros., 477 Rantoul	29		



Hoague-Sprague Corp., 316 Rantoul	32	Lovett, Charles W., 23 Central ave., Lynn	lower edge stamp
Hodgkins, E. R. Co., 5 West, B. F.	86	Low, Daniel & Co., Salem	75
Hodgkins, H. M. & R. E., 18 Hart, B. F.	86	Lowe & Sears Co., 132-138 Cabot	63
Holt, George A., 41 Pierson	margins	Lunt, Albert C. (estate), 214 Cabot	head lines
Hooper, H. F., Manchester	800	Lunt, Alfred E., 207 Dodge	76
Hopkins, W. P., 98 Cabot	19	Lyman, H. Guy, 324 Rantoul	94
Horton, William G., 70 Park	margins	MacDonald & Sons, Inc., Boston	30
Holyoke Mutual Fire Insurance Co., 114 Washington st., Salem	677	Macdonald, James J., 55 Broadway	head lines
Hubbard Drapery Shop, 292 Essex st., Salem	49	Magnuson, Axel, Manchester	798
Hurd, George H., 35 Pond	front cover	Manchester Trust Co., Manchester	insert 772
Hurlburt, Job F., 20 Dane	35	Marshall, William, Jr., 286a Cabot	76
Irving, Herbert H., 252 Cabot	foot lines	Marston-Sturtevant Co., 278-287b Cabot	66
Jabis, Costas, 147 Rantoul	104	Mary Ann's Art Shop, 296 Cabot	55
Jaher, Simon, 390a Cabot	back cover	MAcCormack, W. H., 102 - 104 Park	front edge stamp
Jenkins, William L., 173 Cabot	86	McMillan, Robert K., 163 Cabot	105
Johnson, A. B., 107 Colon	21	McPherson, James, 173 Cabot	100
Johnson, Peer P., 163 Cabot	gen. dir.	McQueeney, Charles E., 277½ Cabot	foot lines
Johnson, Wm. F., 9 Bow	foot lines	McVey & Berry, Inc., 330 Rantoul and 115 Park	10
Johnson's Tea and Coffee Store, 274 Cabot	69	Meagher, John, 22 Central st., Peabody	79
Joslin, Gordon A., 9 Edwards	82	Merchants National Bank, 253 Essex st., Salem	28
Kanter, Samuel, 87 Elliott	31	Messer, A. L., 208 Essex st., Salem	80
Katz Bros., 79 Elliott	105	Mill Hill Motor Co., 231 Washington st., Salem	17
Keach A. R., 8 Railroad ave.	9	Mitchell, William J., 148 Cabot	55
Kearns, Mark A., 222 Cabot	98	Moore, John H., 128 Cabot	49
Kelleher, Henry, 100 Cabot	50	Moore's Motor Service, 17 Columbus ave.	56
Kelley, Henry J., 25 Broadway	gen. dir.	Morgan, Frank A., 44 Central st., Manchester	800
Kennedy Co. (The), 165-167 Cabot	45	Morgan, Leslie, 244 Cabot	99
King, George E., 12 West, B. F.	74	Moulton, Bidie H., 15 Cross	34
Kinsella, James, Arbor, Wenham	85	Mulligan, Joseph P., 24½ Cabot	102
Klink, Carl E., 255 Cabot	20	Murphy, Daniel F., 336 Cabot	gen. dir.
Knapp, C. S. & Co., 127 Rantoul	95	National Butchers Co., 250 Cabot and Salem	front cover
Knight, M. E., Miss, 174 Cabot	111	National House Furnishing Co., Front and Wash'n sts., Salem	115
Knight, Samuel Sons Co. (The), Manchester	772	Naumkeag Trust Co., Salem	head lines
Kransberg, P., 356 Rantoul	62	New Canton Co., 1 Wallis	102
Larcom, George W., 14 Vine, B. F.	35	New England Coal & Coke Co., 1-15 Water	foot lines
Larcom & Smith, 280 Cabot	61	Newell, John H., 220 Cabot	back cover and 81
Leavens, William & Co., Boston	opp. inside back cover	Niles, Mildred A., 1 Hale	gen. dir.
Lederman, Benjamin, 244 Cabot	76	North Shore Ferneries Co., 188 Hale	64
Lee, Charles F. & Co., 155 Cabot	98	North Shore press, Inc., Manchester	799
Lee & Cressy, 232 Cabot	107		
Lefavour, Harry S., 168 Essex st., Salem	81		
Lefavour, I. & Son, 173 Cabot	99		
Lewis, John H., 290 Cabot	insert		
Lewis & Dow Motor Co., 102 Lafayette st., Salem	16		
Lightbody, S. M., 33 Bennett st., Manchester	799		
Linen Shop, 209 Essex st., Salem	77		
Lord, F. Leslie, 202 Rantoul	109		



North Shore Printing Co., 129 Rantoul	96	Rubenstein, Jacob, 265 Rantoul	71
North Shore Storage Battery Station, 226 Rantoul	19	Salem Co-operative Bank, 83 Washington st., Salem	24
Norton, Morris E., 286a Cabot.	foot lines	Salem Evening News, Salem	84
Odenaal, Thomas H., 37 Abbott	gen. dir.	Salem Five Cents Savings Bank, 210 Essex st., Salem	map
O'Hara, P. F., 326 Rantoul	8	Salem Laundry Co., Salem	75
O'Neill, F. J., 33 Church st., Salem	114	Salem Savings Bank, Salem	27
Page and Goodwin Printing Co., Peabody	122	Salem Trust Co., 71 Washington st., Salem	28
Palmer, Albert O., 8 Story ave.	38	Samson's Hardware Co., 278 Rantoul	72
Patten Karl W., 262 Cabot	79	Sands, George A., 24 Pond	gen. dir.
Peerless Screen Co., Portland, Me.	4	Santospirito, Emanuel, 371 Rantoul	101
Perkins, Carl W., 19 Blaine ave.	78	Saratoga Pop Corn Co., 81 Park	95
Perry, Madame, 71 Market st., Lynn	44	Scale, Frank A., 9 Mason	88
Perry, Laurence A., 302 Cabot	69	Scale, John H., 126 Bridge st., Salem	110
Pert, Edwin L., 382 Cabot	53	Seaver, Percy E., 244 Cabot	70
Philinte, Ernest A., 202 Rantoul	foot lines	Shatswell, James A., 221 Cabot	gen. dir.
Phillips, Charles H., 221 Cabot	gen. dir.	Shawmut Hat & Fur Store, Salem	64
Pickering, George W. Coal Co., 269½ Cabot	48	Shea, M. J. & Co., 2 Bartlett	91
Pickett, Elliott, Teague Co., 12½ Bow	back cover	Sheehan, Maurice R., 240 Rantoul	front cover
Pierce, Wilbur J. & Co., 24 Oak, B. F.	95	Shepard, Harry P., 174-178 Rantoul	7
Pierce & Dodge, 593 Cabot	70	Simon, Joseph L., 397 Cabot	100
Pitman & Brown Co., Washington st., Salem	3	Smith, George A., 76 Essex	57
Porter, J. V. Co., 20 Railroad ave.	87	Smith, Louis S., 258 Cabot	74
Preston, Charles A., 8 Dodge	56	Snow, Frank W., 9 Roundy	94
Preston, Ernest, Auburn, R. I.	82	Spiller, Ernest P., 586 Cabot	21
Proctor Engraving Co., 7 Willow st., Lynn	76	Splaine, Thomas F., 195 Cabot	97
Pope, J. F. & Son, 82 River	39	Standley, C. L., Depot Sq., Manchester	800
Proud, Owen F., 122 Park	29	Standley's Garage, Manchester	797
Publicover Bros., r. 16 High, B. F.	33	Stanley, Francis G., 144 Cabot	gen. dir.
Puritan Ice Cream Co., 256 Cabot and 7 Wallis	foot lines	Star Laundry, Salem	75
Puliston, Laurence, 9 Phillips ct.	64	Starr, Hyman S., 268b Cabot and 281 Rantoul	30
Quality Press (The), 85 Cabot	96	Sterman, Abraham, 42 Bow	20
Rantoul Garage Co., 443 Rantoul	15	Stevens, William M., 6-8 W. Dane	12
Rantoul Shoe Co., 281 Rantoul	30	Stickney, George A., 68 Lothrop	gen. dir.
Roberts & Hoare, Manchester	insert	Stickney, Robert C., 68 Lothrop	gen. dir.
Robertson, Robert Co. (The), 220 Rantoul	103	Stickney, Whitman G., 13 Thorn-dike	gen. dir.
Robinson Motor Co., 131 Rantoul	14	Stone, Ralph E., 221 Cabot	gen. dir.
Rogers, Edward W., 2 Vestry	103	Stone, Samuel H. Co., Inc., 164 Cabot	97
Ropes Drug Co., 188-190 Cabot	51	Stuart Co., 192 Cabot	111
Royal Skirt Co., 131 Essex st., Salem	46	Stuart, F. W. Co., 16 Congress	front cover
		Sullivan, Thomas S., 173 Cabot	76

Swan, Laurence C., 23 Bow	gen. dir.	Ward Ralph W., 18 Cross	foot lines
Terzakis Bros., 296 Rantoul	68	Ware Theatres, Inc., 286 Cabot	106
Thompson, Elbridge A., 202 Rantoul	77	Waters, Alice F., Mrs., 3 Hale	49
Todd, E. N., 61 Bridge	70	Webber, William G. Co., Salem	6
Tompkins, C. E. Co., 248 Cabot	63	Welch, James J. & Co., 7a Wallis	36
Trask, Charles W., 244 Cabot	98	Whitaker's Service Station, 316-318 Cabot	22
Trask Roofing Co., 206 Bridge st., Salem	insert	Whitcomb-Carter Co., 182-186 Cabot	back cover and foot lines
Trowt, Harry E., 30 Pleasant	59	Willmonton, George E., School and Union sts., Manchester	798
Trowt & Murray, 711-717 Hale, B. F.	11	Wilson, J. T. & Son, Inc., 28 Haskell, P. C.	backbone
Turner Studio, 252 Essex st., Salem	96	Wilson & Robinson, 62 Washington st., Salem	54
Universal Car Garage, 102 Rantoul	18	Winer Bros., 190-198 Rantoul	margins
Varney, Fred W., 1 West, B. F.	50	Witch City Auto Co., Salem	15
Waggott, William O., 200 Rantoul	22	Wood, Robert I., 53 Bridge	92
Walnut Ridge Dairy Co., 74 Conant	78	Woodbury, H. P. & Son, 123 Hale,	
Ward, Mary A., Mrs., 23 West, B. F.	55	Wright, Ernest, 573 Cabot	head lines
		Ye Brunswick Shoppe, 266 Cabot	80
		Yeo, E. Henry, 244 Cabot	gen. dir.
		Y. M. C. A., 239-247 Cabot	112



# PARCEL POST REGULATIONS

## WEIGHT

## ZONES

	ZONES								
	Local	1st Up to 50 miles	2nd 50 to 150 miles	3rd 150 to 300 miles	4th 300 to 600 miles	5th 600 to 1000 miles	6th 1000 to 1400 miles	7th 1400 to 1800 miles	8th Over 1800 miles
1 pound	\$0.05	\$0.05	\$0.05	\$0.06	\$0.07	\$0.08	\$0.09	\$0.11	\$0.12
2 pounds	.06	.06	.06	.08	.11	.14	.17	.21	.24
3 pounds	.06	.07	.07	.10	.15	.20	.25	.31	.36
4 pounds	.07	.08	.08	.12	.19	.26	.33	.41	.48
5 pounds	.07	.09	.09	.14	.23	.32	.41	.51	.60
6 pounds	.08	.10	.10	.16	.27	.38	.49	.61	.72
7 pounds	.08	.11	.11	.18	.31	.44	.57	.71	.84
8 pounds	.09	.12	.12	.20	.35	.50	.65	.81	.96
9 pounds	.09	.13	.13	.22	.39	.56	.73	.91	1.08
10 pounds	.10	.14	.14	.24	.43	.62	.81	1.01	1.20
11 pounds	.10	.15	.15	.26	.47	.68	.89	1.11	1.32
12 pounds	.11	.16	.16	.28	.51	.74	.97	1.21	1.44
13 pounds	.11	.17	.17	.30	.55	.80	1.05	1.31	1.56
14 pounds	.12	.18	.18	.32	.59	.86	1.13	1.41	1.68
15 pounds	.12	.19	.19	.34	.63	.92	1.21	1.51	1.80
16 pounds	.13	.20	.20	.36	.67	.98	1.29	1.61	1.92
17 pounds	.13	.21	.21	.38	.71	1.04	1.37	1.71	2.04
18 pounds	.14	.22	.22	.40	.75	1.10	1.45	1.81	2.16
19 pounds	.14	.23	.23	.42	.79	1.16	1.53	1.91	2.28
20 pounds	.15	.24	.24	.44	.83	1.22	1.61	2.01	2.40
21 pounds	.15	.25	.25	.46	.87	1.28	1.69	2.11	2.52
22 pounds	.16	.26	.26	.48	.91	1.34	1.77	2.21	2.64
23 pounds	.16	.27	.27	.50	.95	1.40	1.85	2.31	2.76
24 pounds	.17	.28	.28	.52	.99	1.46	1.93	2.41	2.88
25 pounds	.17	.29	.29	.54	1.03	1.52	2.01	2.51	3.00
26 pounds	.18	.30	.30	.56	1.07	1.58	2.09	2.61	3.12
27 pounds	.18	.31	.31	.58	1.11	1.64	2.17	2.71	3.24
28 pounds	.19	.32	.32	.60	1.15	1.70	2.25	2.81	3.36
29 pounds	.19	.33	.33	.62	1.19	1.76	2.33	2.91	3.48
30 pounds	.20	.34	.34	.64	1.23	1.82	2.41	3.01	3.60
31 pounds	.20	.35	.35	.66	1.27	1.88	2.49	3.11	3.72
32 pounds	.21	.36	.36	.68	1.31	1.94	2.57	3.21	3.84
33 pounds	.21	.37	.37	.70	1.35	2.00	2.65	3.31	3.96
34 pounds	.22	.38	.38	.72	1.39	2.06	2.73	3.41	4.08
35 pounds	.22	.39	.39	.74	1.43	2.12	2.81	3.51	4.20
36 pounds	.23	.40	.40	.76	1.47	2.18	2.89	3.61	4.32
37 pounds	.23	.41	.41	.78	1.51	2.24	2.97	3.71	4.44
38 pounds	.24	.42	.42	.80	1.55	2.30	3.05	3.81	4.56
39 pounds	.24	.43	.43	.82	1.59	2.36	3.13	3.91	4.68
40 pounds	.25	.44	.44	.84	1.63	2.42	3.21	4.01	4.80
41 pounds	.25	.45	.45	.86	1.67	2.48	3.29	4.11	4.92
42 pounds	.26	.46	.46	.88	1.71	2.54	3.37	4.21	5.04
43 pounds	.26	.47	.47	.90	1.75	2.60	3.45	4.31	5.16
44 pounds	.27	.48	.48	.92	1.79	2.66	3.53	4.41	5.28
45 pounds	.27	.49	.49	.94	1.83	2.72	3.61	4.51	5.40
46 pounds	.28	.50	.50	.96	1.87	2.78	3.69	4.61	5.52
47 pounds	.28	.51	.51	.98	1.91	2.84	3.77	4.71	5.64
48 pounds	.29	.52	.52	1.00	1.95	2.90	3.85	4.81	5.76
49 pounds	.29	.53	.53	1.02	1.99	2.96	3.93	4.91	5.88
50 pounds	.30	.54	.54	1.04	2.03	3.02	4.01	5.01	6.00

Packages up to 70 lbs. are mailable in zones up to and including the third zone. Add the amount of postage for each pound as follows:

Local zone, 1 cent for each 2 lbs. additional weight.

First zone, 1 cent for each pound additional weight.

Second zone, 1 cent for each pound additional weight.

Third zone, 2 cents for each pound additional weight.

# VALUATION AND TAX RATE

Of the City of Beverly Since 1895

Copyright 1924 by Crowley & Lunt

Year	Value of Real Estate	Value of Per. Estate	Total Valuation	Tax Rate on \$1,000	Amt. Raised By Tax	Polls
1895.....	\$10,600,775	\$3,308,675	\$13,909,450	\$15.20	\$218,273.64	3425
1896.....	10,946,700	3,231,800	14,172,500	14.80	216,891.00	3569
1897.....	11,211,075	3,066,725	14,277,800	16.00	242,596.80	3538
1898.....	11,427,900	3,871,875	15,299,775	15.00	236,826.62	3666
1899.....	11,704,600	4,495,250	16,199,850	16.00	274,209.60	3753
1900.....	11,964,050	4,291,425	16,255,475	16.00	265,727.60	3780
1901.....	12,195,550	5,049,150	17,244,700	15.75	277,051.12	3766
1902.....	12,663,325	4,814,675	17,478,000	16.00	295,188.00	3885
1903.....	13,595,700	4,697,675	18,293,275	16.50	309,362.60	3988
1904.....	14,394,600	4,865,300	19,259,900	16.00	325,947.89	4102
1905.....	15,901,725	4,915,100	20,816,825	16.80	357,943.58	4415
1906.....	17,747,800	5,478,125	23,225,925	18.00	428,190.65	5108
1907.....	18,802,750	10,252,975	29,055,725	14.40	438,279.92	5029
1908.....	19,183,150	10,398,000	29,581,150	17.40	524,728.01	5008
1909.....	19,464,225	15,779,625	35,243,850	15.40	532,367.29	5106
1910.....	20,552,775	15,090,700	35,643,475	15.20	552,608.82	5414
1911.....	21,409,700	16,646,900	38,056,600	15.00	568,924.16	6109
1912.....	22,476,975	16,528,365	39,005,340	15.00	596,308.82	6133
1913.....	23,289,300	17,020,975	40,310,275	17.70	718,133.43	6254
1914.....	23,986,950	20,403,675	44,390,625	15.50	706,211.84	6278
1915.....	24,608,875	20,390,957	44,618,832	16.20	736,921.07	6805
1916.....	26,177,875	21,944,623	48,122,138	15.60	764,005.35	6650
1917.....	27,211,450	16,542,259	33,753,709	18.80	894,551.50	6873
1918.....	28,750,700	6,693,541	35,444,241	17.80	902,203.05	5961
1919.....	28,728,925	7,632,865	36,415,790	19.20	915,173.23	6054
1920.....	35,149,675	6,753,940	41,903,615	20.00	1,630,227.30	8444
1921.....	35,684,875	7,014,875	42,699,750	22.80	1,004,004.30	6090
1922.....	35,878,100	6,816,825	42,694,925	20.40	905,671.47	6939
1923.....	37,291,075	6,782,350	44,073,425	22.00	1,004,975.35	7072
1924.....	38,224,425	7,050,075	45,274,500	24.00	1,086,588.00	7256



# The Sign Over Your Door

Is a good thing, isn't it? You would not think of doing business without it.

But it is only seen by those who pass your way.

If you could put a sign where everyone could see it, it would interest you, would it not?

## THE DIRECTORY

is where people look for you when they want to do business. You should make it easy for them to find you by putting such information as the buyer wants in the Directory, properly indexed under all the headings where he might look for you.

To be properly registered costs less than to be left out.

## CROWLEY & LUNT

---

**BEVERLY**  
**STREET DIRECTORY**  
**1924**

---

- Abbott, from 209 Cabot to the sea  
Adams Avenue, from 19 Haynes ave.  
to bey. 32 Garfield ave.  
Agate; from opp. 10 Cliff to opp. 19  
Linden ave.  
Ames, from 32 Mason to Herrick  
Appleton Avenue, from 22 Baker ave.  
to 25 Columbus ave.  
Arden Road, from Woodland rd. to  
Brimbal ave.  
Arlington Avenue, from 102 Dodge  
Arthur, from 11 Judson to 17 Chase  
Arthur Street Court, from 10 Arthur  
Ash, from Harvard to Hull  
Ashland, from 15 Home to 34 Federal  
Ashton, from 66 Bridge to 29 Up-  
land rd.  
Atlantic Ave., from 17 Hale to the sea  
Back, from 45 Bartlett to 5 South  
Bailey Avenue, from Shortell ave. to  
the sea  
Baker Avenue, from 64 Essex to 55  
Odell ave.  
Balch, from 81 Richmond to 570  
Cabot  
Bartlett, from 83 Cabot to opp. 3  
Lothrop  
Bass, from Riverview  
Bates Park Avenue, from 120 Bridge  
to Sylvester ave.  
Bay, from 103 Lovett to Lothrop n.  
Dane  
Bay View Avenue, from Neptune opp.  
East Corning to the sea  
Beach, from 857 Hale to 112 West,  
B. F.  
Beacon, from County way n. Cabot  
Beaver, from Sohier rd n. end Swan  
Beaver Pond Road, from 376 Essex to  
Beaver Pond  
Beckford, from 141 Elliott to 400  
Cabot  
Belmont, from 17 Pierson to byd.  
Echo ave.  
Bennett, from 392 Cabot to 27 Beck-  
ford  
Berkeley Avenue, from 29 Raymond  
ave. to 30 Arlington ave.  
Bertram, from Essex opp. Newbury  
to 73 Odell ave.  
Bisson, from 73 Essex to 126 Hale  
Blaine Avenue, from 496 Cabot to 21  
Richmond  
Blake, from 32 McKay to end Pierson  
Bosworth, from 95 Richmond  
Boulder Lane, from Wood lane near  
Branch lane to Wenham line  
Bow, from 212 Cabot to 47 Park  
Bowdoin, from opp. 29 Cross to Loth-  
rop  
Boyden Avenue, from 32 Whitney  
ave. to Baker ave.  
Boyles, from 258 Hale to Cole, jct.  
Foster at Paradise crossing  
Brackenbury, from opp. 228 Hale to  
the sea  
Branch Lane, from Common to Wood  
lane  
Bridge, from 86 River n. Federal to  
Danvers line  
Brimbal Avenue, from Essex opp.  
Lake Shore ave. to end Budleigh  
ave.  
Briscoe, from 8 Hale to 19 Essex  
Broadway, from 186 Cabot to Park  
opp. R. R. station  
Brookwood Road, from 1008 Hale to  
Manchester line  
Brown, from 16 Washington to opp.  
26 Abbott  
Budleigh Avenue, from 143 Dodge  
near R. R. Station to 331 Brimbal  
ave.  
Burton Avenue, from 69 Essex to 11  
Bisson  
Butman, from 40 Dane to 17 James  
Cabot, from Essex bridge to Wenham  
line



# INDIAN MOTOCYCLES

AGENT FOR GRAY CARS

J. J. MACDONALD  
55 BROADWAY  
Round Trip Tickets to  
Boston

132

BEVERLY STREET DIRECTORY, 1924

Carlton Avenue, from Bridge to byd.  
end Roderick ave.  
Carver, from 22 and 23 Livingstone  
ave.  
Cedar, from 97 Essex to jct. Locust  
ave and East  
Central, from 115 Cabot to 52 Lothrop  
Central Court, from 19 Central to 16  
May  
Chapman, from 11 Bow to 10 Pond  
Chapman Place, from 7 Chapman to  
rear 222 Cabot  
Chapman Terrace, from 18 Chapman  
Chapman's Corner, Hale, junction  
Boyles  
Charles, from 403 Cabot to Sohier rd.  
Charnock, from 305 Cabot to 8 But-  
man  
Chase, from 41 Federal to 16 Summer  
Chase Terrace, from 8 Salters ave  
Chestnut, from 344 Cabot to 441 Ran-  
toul  
Church, from 229 Cabot to opp. 5  
Briscoe  
City Square, Cabot and Rantoul sts.  
at Gloucester R. R. crossing  
Clark Avenue, from 12 Sargent ave.  
to 63 Baker ave.  
Cliff, from Porter n. Congress to Bass  
river  
Clifford Avenue, from 30 Pickett to  
byd. McKinley ave.  
Cogswell Avenue, from 560 Essex  
Cole, from 281 Essex to Foster at  
Paradise crossing  
Colon, from opp. 388 Cabot to Essex  
n. Brimbale ave.  
Columbus Avenue, from 359 Cabot to  
46 Baker ave.  
Common, from Thissell to jct. Foster  
and Standley  
Common Lane, from 578 Hale near  
Pride's Crossing to jct. Thissell and  
Common  
Conant, from 54 Dodge to Danvers  
line  
Congress, from 4 Cabot to Bass river  
Congress Court, from 8 Congress  
Connolly Place, from 750 Hale, B. F.  
Conway, from Echo ave. n. Goodyear

Corning, from 163 Essex to 156 Hale  
County Way, from 127 Bridge to El-  
liott and from end of McKay to 586  
Cabot  
Cove Avenue, from 11 Hobart to 14  
Salters ave.  
Cox Court, from 22 Cabot to 16  
School  
Creek, from 372 Rantoul to n. B. &  
M. R. R.  
Crescent Avenue, from 88 Kernwood  
Ave. to Bass river  
Cressy, from 442 Elliott, to opp. 210  
Bridge  
Cross, from 160 Hale to jct. Lothrop  
and Lake Shore ave.  
Cross Lane, from Cross n. Lothrop  
to n. opp. 67 Boyles  
Cullis, from Enon to n. beginning  
Prescott  
Dane, from 295 Cabot to the sea  
Davis, from 43 Cabot to 20 Front  
Davis Road, from 439 Cabot to 10  
Guild rd.  
Dearborn Avenue, from 54 Colon  
Devon Avenue, from 126 Dodge  
Doane Avenue, from 116 Bridge  
Dock Lane, from 140 Elliott to B. &  
M. R. R.  
Dodge, from 587 Cabot to Wenham  
line  
Doty Avenue, from end of Shortell  
ave. to Danvers line  
Douglas Road, see Friend  
Dumford, from 9 Virginia ave.  
East, from 186 Lothrop to jct. Lo-  
cust ave and Cedar  
East Corning, from 157 Hale to Nep-  
tune, opp. Bay View ave.  
Eastern Avenue, from opp. 70 Bridge  
to Northern ave.  
Echo Avenue, from 277 Elliott to  
Goodyear  
Edwards, from 54 Cabot to opp. 50  
Rantoul  
Eleanor Avenue, from Shortell ave.  
to end of Margaret ave.  
Elizabeth Avenue, from Shortell ave.  
byd. Bailey ave. to Bailey ave., n.  
Foster Field  
Ellingwood Court, from 6 Cabot

**Beverly Cove Greenhouse**

FLOWERING AND DECORATIVE PLANTS — FUNERAL DESIGNS  
CUT FLOWERS AND BEDDING PLANTS IN SEASON

18 Cross St., Beverly, Mass.  
Near Beverly Cove School Tel. 757  
RALPH W. WARD, Proprietor



# ALMY, BIGELOW & WASHBURN, INC. Tel- 1091

240 CABOT STREET  
BEVERLY'S ONLY DEPARTMENT STORE

BEVERLY STREET DIRECTORY, 1924

133

- Elliott, from 324 Cabot to Danvers line  
Ellis Square, jct. Cabot, Church and Federal  
Ellsworth Avenue, from opp. 73 Conant to Tremont  
Elm, from 19 Railroad ave. to opp. 21 Vestry  
Endicott, from 10 Thorndike to 21 Abbott  
Enon, from 138 Dodge to Wenham line  
Erwin, from Elliott opp. Greene to Overlook ave.  
Essex, from 4 Church to Wenham line  
Essex Avenue, from 603 Essex  
Everett, from 710 Hale to 65 Haskell B. F.  
Fairview Avenue, from 344 Elliott  
Fayette, from 66 Cabot to 89 Rantoul  
Federal, from 238 Cabot to Bass river  
Fillmore, from 71 Enon to B. & M. R. R.  
Folger Avenue, from 22 Bridge to byd. Lee  
Foster, from Common, jct. Standley to Boyles at Paradise Crossing  
Foster Field, from jct. Elizabeth ave. around Foster's Point n. Danvers line  
Frankin Place, from 117 Cabot  
Friend, from 473 Elliott  
Front, from 25 Cabot to 47 Bartlett  
Gage, from 8 Beckford to Mill  
Galloupe Avenue, from 20 Elliott to 29 Mechanic  
Garden, from 5 Woodland ave.  
Garfield Avenue, from 51 Western ave. to the Danvers line  
Gardner, from 155 Essex to 11 Liberty  
Giddings Avenue, from 22 Whitney ave. to Baker ave.  
Giles Avenue, from 422 Elliott to 155 Bridge  
Glidden, from 10 Goodyear to 15 McKay  
Goldsmith Avenue, from 345 Elliott  
Goodyear, from 102 McKay to byd. Echo ave.  
Grant, from 44 Beckford to 15 Ropes  
Greene, from 288 Elliott to 336 Elliott  
Greenwood Avenue, from Common near Thissell to 60 Hart, B. F.  
Greystone Avenue, from n. 319 Elliott byd. Erwin to end Sturtevant  
Groce, from 122 Standley to opp. 460 Essex  
Grove, from 35 Oak to 15 Beach, B. F.  
Grover, from 496 Essex to Wenham line  
Guild Road, from end Winslow rd. to 33 Walcott rd  
Hale, from 225 Cabot to Manchester line  
Hancock, from 63 Essex to 26 Butman  
Hardy, from 37 Pleasant to 50 Railroad ave  
Harris, from 23 Winthrop ave. to 68 Livingstone ave  
Harrison Avenue, from 345 Cabot to 32 Appleton ave.  
Hart, from 798 Hale, B. F., to Wenham line  
Harwood, from opp. 526 Essex to Hull  
Haskell, from 654 Hale, P. C., to 38 Hart, B. F.  
Haskell Avenue, from Cogswell ave.  
Hawthorne, from Essex n. Corning to Odell ave.  
Hayes Avenue, from 31 Western ave. to byd. Adams  
Heather, from 84 Colon to byd. Herrick  
Hemlock, from 108 Valley to 17 Juniper, B. F.  
Herrick, from 445 Cabot to byd. Bev. Hospital  
High, from 784 Hale to 101 Haskell, B. F.  
Highland Avenue, from 98 Cabot to 36 Railroad ave.  
Highland Terrace, from n. 21 Highland ave. to rear 104 Cabot  
Hill, from 559 Cabot to beyond R. R.  
Hillcrest Avenue, from 92 Bridge to the river

## HARPER GARAGE CO.

SALES, SERVICE AND ACCESSORIES

211-217 RANTOUL ST.

TELEPHONE 59

W. S. ROWE, Pres. - Treas.



THE UNIVERSAL CAR



# ERNEST WRIGHT WENHAM LAKE ICE

:: :: THE QUALITY ICE THAT GIVES SATISFACTION :: ::  
Our teams can serve you daily. Office, 573 Cabot St., Beverly, Mass. Tel.

134

BEVERLY STREET DIRECTORY, 1924

Hillsdale Avenue, from 10 Overlook ave to 9 Greystone ave.  
Hillside Avenue, from 388 Elliott to Bridge n. Eastern ave.  
Hobart, from 20 Crescent ave.  
Holden, from 11 Bates pk. ave. to 8 Western ave.  
Holmes, from Fairview ave. east and west  
Home, from 25 Bow to 241 Rantoul  
Hooper Avenue, from 15 Salters ave. to Bass river  
Horse Hill Lane, from 84 Preston pl. B. F., to Wenham line  
Hull, from opp. 500 Essex to Wenham line  
Independence Park, from 35 Lothrop to opp. end Central  
Ives, from 85 Lovett to n. opp. 91 Lothrop  
Jackson, from 59 Essex to 22 Butman  
Jacobs Avenue, from 19 Crescent ave. to Danvers river  
James, from 8 Pratt ave. to 42 Pratt ave.  
Jordan, from near 475 Cabot (new)  
Jasper, from opp. 20 Cliff to end Linden ave.  
Judson, from 286 Cabot to 23 Chase  
Juniper, from 838 Hale, B. F.  
Kernwood Avenue, from 44 Bridge to Kernwood bridge  
King Terrace, from 86 Dodge  
Kittredge, from near 475 Cabot  
Knowlton, from 273 Cabot to 15 Charnock  
Lake Shore Avenue, from Essex n. Montserrat station to jet. Lothrop and Cross  
Lake View Avenue, from 16 Enon to end Pershing ave  
Lake Side Avenue, from byd. 9 Lake View ave. to ice houses  
Larcom Avenue, from 19 Appleton ave to 14 Peabody ave  
Laurel, from 10 Budleigh ave. to byd. Walnut ave.  
Lawrence Court, from 61 Federal  
Lee, from end Folger east and west

Leech, from Winthrop ave. to Ashton  
Lefavour Avenue, from 12 Whitney ave. to Baker ave.  
Lennox, from 368 Cabot to 489 Rantoul  
Liberty, from 39 Corning to beyond Newbury  
Lincoln, from 65 Enon to B. & M. R. R.  
Linden Avenue, from 16 Wellman to end Jasper  
Livingstone Avenue, from 15 Woodland ave. to 19 Upland rd.  
Locust Avenue, from 56 Bisson to jet. East and Cedar  
Longfellow, from Fairview ave. east and west  
Longham Park, from Dodge n. Norwood lake to Wenham line  
Longwood Avenue, from 85 Dodge  
Lothrop, from opp. 107 Water to jet. Cross, Lake Shore ave., and Cross lane  
Lovett, from 14 Bartlett to 69 Hale  
Lovett Court, from 16 Lovett to 14 Central ct.  
Lowell, from Essex, opp. Warren to 93 Odell ave.  
Lyman, from 437 Cabot to Sohier rd.  
Madison Avenue, from 60 Essex to 17 Prospect  
Magnolia, from Essex opp. Gardner to 103 Odell  
Maple Avenue, from 123 Water to the sea  
Margaret Avenue, from Bailey ave. to end Eleanor ave.  
Margin, from n. end Federal to Bridge  
Marsh Avenue, from Sylvester ave. to Danvers river  
Marshall Court, from 9 Webber ave. to Bass river  
Mason, from 429 Cabot to Sohier rd.  
Matthies, from 80 McKay to byd. Echo ave.  
May, from 85 Cabot to opp. 9 Lovett  
McKay, from 241 Elliott to County Way n. Cabot  
McKinley Avenue, from 9 Odell ave. to 6 Clifford ave.

**MOTORCYCLES AND  
COLUMBIA BICYCLES**

**W. W. BRITTON**

**WESTINGHOUSE BATTERIES, TIRES AND AUTO ACCESSORIES  
465-467 Rantoul Street, BEVERLY, MASS.**



SPRAYING AND INSECT  
WORK OF ALL KINDS

**RICHARD S. HERNDON CO.**

21 CROSS STREET, BEVERLY, MASS. - - Telephone

BEVERLY STREET DIRECTORY, 1924

135

- Mechanic, from 8 W. Dane to 42 Elliott
- Melvin Avenue, from Danvers line at jet. Shortell ave. westerly nearly to Elizabeth ave.
- Middle, from 66 Bisson to East
- Mill, from 28 Beckford to United Shoe Machinery Co.
- Milton, from 166 Cabot to 14 Broadway
- Montserrat Park, jet. Essex, Colon and Brimbal ave.
- Montserrat Road, from 148 Colon to Northfield rd.
- Monument Square, from 20 Abbott to 17 Hale
- Mulberry, from 29 Federal to opp. 15 West Dane
- Munroe, from 9 Prospect to 54 Essex
- Myrtle, from 362 Cabot to 481 Rantoul
- Neptune, from 199 Hale to Ober
- Netherton Avenue, from 14 Sunnycrest ave.
- Newbury, from Essex beyond Cedar to 21 Liberty
- North Place, from 984 Hale to Black swamp, B. F.
- Northern Avenue, from 354 Elliott to Hillside ave.
- Northfield Road, from Brimbal ave. to end of Westerly rd.
- Nursery, from Ellsworth ave.
- Oak, from 42 West n. B. F. station to 839 Hale, B. F.
- Ober, from 97 Hale to the sea
- Ocean, from 25 Hale to the sea
- Oceanside Park, from 91 Lothrop to Lothrop byd. Dane
- Odell Avenue, from 10 Pickett to Spring
- Odell Park, Park opp. Beverly R. R. station
- Old County Lane, from 423 Elliott
- Opal Avenue, from 335 Elliott
- Orchard, from 94 Hale to 72 Bisson
- Overlook Avenue, from Echo ave. to 17 Greystone ave.
- Oxford Terrace, from 39 Stone
- Paine Avenue, from 597 Hale, P. C.
- Park, from 61 Pleasant to 84 Elliott
- Park View Avenue, from 26 Marsh ave. to Danvers river
- Peabody Avenue, from opp. 81 Essex to 49 Baker ave.
- Pearl, from 27 Corning to 10 Newbury
- Peirce Avenue, from opp. 7 Charnock to 9 Harrison ave.
- Pershing Avenue, from 128 Dodge to Wenham Lake
- Phillips Avenue, from Cabot n. Trask to Wenham Lake
- Phillips Court, from 7 Pleasant to 21 Pleasant
- Pickett, from 367 Cabot to 50 Baker avenue
- Pickett Court, from 734 Hale B. F.
- Pierce Avenue, (see Peirce ave.)
- Pierson, from 20 Goodyear to end Blake
- Pine Ridge Avenue, from 618 Hale to Greenwood ave., P. C.
- Pinehurst Avenue, from Holden, n. Western ave.
- Pleasant from 78 Cabot to River
- Pole Swamp Lane, from Valley, B. F. to Manchester line n. Preston pl.
- Pond, from 276 Cabot to 291 Rantoul
- Porter, from 15 Congress to end Webber ave.
- Porter Terrace, from 10 Leech to 9 Upland rd.
- Pratt Avenue, from 83 Essex to 6 Locust ave.
- Prescott, from near end Cullis to Wenham line
- Preston Place, from 251 Hart, B. F. to Manchester line
- Pride's Hill rd., from 57 Greenwood ave. to 36 Haskell, P. C.
- Prince, from 319 Hale to the sea
- Prospect, from 16 Charnock to 19 Harrison ave.
- Putnam, from opp. 150 Dodge to byd. Walnut ave.
- Putnam Field entrance from 31 Marsh ave. to Foster field, n. Danvers river
- Quincy Park, from 27 Lothrop to the sea

**ERNEST A. PHILINTE** 202 RANTOUL STREET  
:: BEVERLY, MASS. ::

**Sails, Awnings, Spray Hoods, Tents, Wagon Covers. Canopy To Let.**



BANK BY MAIL — We welcome new business in every department  
All inquiries cheerfully answered

# Naumkeag Trust Company

217 Essex Street  
SALEM - - MASS.

136 BEVERLY STREET DIRECTORY, 1924

- Railroad Avenue, from 116 Cabot to 11 Park  
Rantoul, from 30 Cabot to opp. 383 Cabot at Gloucester R. R. crossing  
Ray, from Cross to Lothrop  
Raymond Avenue, from 94 Dodge  
Remick Avenue, from Shortell ave. to byd. Garfield ave.  
Rich, from 24 Smith to 30 Smith  
Richmond, from 454 Cabot to McKay  
River, from 21 school to n. end Federal  
Riverside, from 280 Rantoul to Lawrence court.  
Riverview, from Folger ave.. to Bass River  
Roderick Avenue, from 102 Bridge  
Roosevelt Avenue, from 513 Cabot  
Ropes, from 39 Mill to 46 Simon  
Roundy, from 320 Cabot to 147 Park  
Rowell Avenue, from 30 Greene to 45 Livingstone ave.  
Salters Avenue, from 36 Crescent ave. to jct. Cove and Hooper aves.  
Sargent, from Enon near Wenham line to n. end Prescott  
Sargent Avenue, from 10 Peabody ave. to Baker ave., byd. Boyden ave.  
School, from 50 Cabot to Porter n. Webber ave.  
Scott, from 590 Cabot  
Sherman, from Essex byd. Bertram to 83 Odell ave.  
Shore avenue, from 16 Marsh ave. to 12 Park View ave.  
Shortell Avenue, from jct. Melvin ave. at Danvers line to byd. Western ave.  
Silver Court, from 128 Water  
Simon, from 408 Cabot to B. & M. R. R.  
Smith, from 11 Lovett to byd. Rich  
Sohier Road, from 6 Colon to Wenham lake  
Somerset Avenue, from opp. 113 Dodge  
South, from opp. 35 Front to 9 Stone  
South Hardy, from 23 Fayette  
Spring, from 127 Colon to 168 Essex  
Standley, from Foster jct. Common to 481 Essex  
Star, from Conway to Goodyear  
Stewart Avenue, from 32 Giles ave. to byd. County Way  
Stewart Avenue (West), from 31 Giles ave., westerly  
Stone, from 45 Cabot to 20 Lothrop  
Story Avenue, from 64 Colon  
Sturtevant, from 52 McKay to 29 Greystone ave.  
Summer, from 356 Cabot to 469 Rantoul  
Summit, from end Fairview ave. westerly  
Summit Avenue, from 16 Cabot to 22 Cox ct.  
Sunnycrest Avenue, from 162 Bridge  
Swan, from 421 Cabot to Sohier road  
Sylvan Avenue, from Holden near Bates Park ave.  
Sylvester Avenue, from 34 Bates Park ave. to Marsh ave.  
Taft Avenue, from 41 Western ave. to byd. Adams  
Thissell, from 504 Hale to Common lane  
Thorndike, from 177 Cabot to 74 Lothrop  
Trask, from byd. 688 Cabot to 790 Cabot  
Tremont, from 602 Cabot to Ellsworth ave.  
Tuck, from 109 Rantoul to 22 Pleasant  
Tuck's Point, foot of Water  
Union, from 55 Cabot to 29 Bartlett  
Upland Road, from 89 Kernwood ave. to byd. end of Ashton  
Valley, from 39 Hart to byd. 817 Hale, B. F.  
Vestry, from 142 Cabot to byd. Vestry terrace  
Vestry Terrace, from 23 Vestry  
Vine, from 8 Oak to 734 Hale, B. F.  
Virginia Avenue, from 194 Bridge  
Walcott Road, from 477 Elliott northerly  
Wallis, from 194 Cabot to 37 Park  
Walnut Avenue, from 329 Brimbal ave. to Putnam

**PURITAN ICE CREAM CO. QUALITY ICE CREAM AND CANDY**  
7 Wallis Street      256 Cabot Street  
CATERING FOR WEDDINGS AND PARTIES A SPECIALTY

**FURNITURE LARGEST LUNT'S 214-216**  
**RANGES, Etc. LINE AT CABOT ST.**

BEVERLY STREET DIRECTORY, 1924

137

- Warren, from Essex byd. Newbury to 18 Newbury  
 Washington, from 149 Cabot to the sea  
 Watch Hill, from 19 Briscoe  
 Water, from 21 Cabot to the sea  
 Webber Avenue, from opp. 19 River to end of Porter  
 Webster, from 56 Haskell to 207 Greenwood ave., B. F.  
 Wellman, from opp. 4 Congress to 20 Webber ave.  
 Wentzell Avenue, from 20 Bartlett to 7 Smith  
 West, from 725 Hale to 907 Hale, B. F.  
 West Beach Hill, from Hale, B. F.  
 West Dane, from 296 Cabot to B. & M. R. R.  
 Westerly Road, from Heather to end of Northfield rd.  
 Western Avenue, from 148 Bridge to byd. Shortell ave.  
 Whitney Avenue, from 31 Odell ave. to Baker ave.  
 Whittier, from Fairview ave. east and west  
 Wilkins Terrace, from 129 Dodge  
 Williams, from 461 Elliott to byd. Guild road  
 Willow, from 11 Lovett to Bay  
 Wilson, from 75 Enon to B. & M. R. R.  
 Wilson Avenue, from 33 Lothrop to the sea  
 Winslow Road, from 429 Elliott to beginning Guild rd.  
 Winter, from 273 Cabot to 32 Essex  
 Winthrop Avenue, from 22 Bridge to 10 Crescent ave.  
 Winthrop Terrace, from 39 Crescent ave. to the river  
 Witch Lane, from 332 Hale near Prince to Common  
 Wood Lane, from 7 Hull to 136 Greenwood ave., B. F.  
 Woodbury, from 141 Hale to the sea  
 Woodland Avenue, from 24 Greene  
 Woodland Road, from 102 Colon to Montserrat rd.  
 Y, from 267 Brimbale ave. to Beverly Reservoir

**H. P. WOODBURY & SON** G R O C E R S  
 TWO DELIVERIES DAILY Tel. Con. 123 Hale Street  
 BEVERLY, MASS.



**CROWLEY & LUNT'S**

**City of Beverly**

**STREET AND HOUSE DIRECTORY**

**1924**

Giving the location of the streets, places, parks, etc., and showing what other streets and places run from them or across them, with the point at which they intersect. The system adopted for numbering the streets of the city is that a person starting at the beginning of any street and following along with the numbers, every even number will be on the left and every odd number on the right†, with the names of heads of families and persons in business in the order of location.

The cipher (0) is used to designate houses or buildings without numbers. The dash (—) is used to show where connecting streets and avenues cross or intersect, when such intersections or crossings have no number, and also to designate railroad crossings and bridges, parks, etc.

When there is more than one family in a house, the down-stairs name is usually given first.

Abbreviations: Ave., avenue; byd., beyond; groc., groceries; jct., junction; n., near; opp., opposite; r., rear; rep. repairing; smr., summer; s. r., summer resident; var., variety; etc., etc. Houses having erroneous numbers are sometimes enclosed in parentheses (—).

\*Indicates telephones.

†Exceptions to this rule occur occasionally.

<b>ABBOTT</b>		Left Right	
(Ward 2)			
from 209 Cabot to the sea			
Left	Right		
	1 Same as 207 Cabot—		29 *Mrs Laura E Hazen
	5 *J W Lee & Co electricians		Mrs Martha E Edwards
	5½ Storage	32	*William H Howard
	9 *William H Campbell har-		31 *Charles F Lee
	ness & auto sup	34	*Mrs Elizabeth Roberts
	11 *Samuel C Tetlock		35 *Mrs Ruth A Standley
—	— Old Cemetery		*Walter W Sherwell
	19 *Joseph C Kilham	40	37 *Dr Thomas H Odeneal
	Mrs Myrtle W Sears	—	*Thomas F Fitzgibbon
	— Endicott st ends	42	Lovett st crosses
	— Monument sq begins		Charles H Jacobs
	23 *Otis M Riggs		*Arthur M Cripps
	25 *David S Lynch		Vacant
24	Charles M Sears	44	41 *John E Nicholson
	*Charles H Creesy	46	*Mrs Ellen Casey
26	*Arthur T Foster		*The Misses Sheldon
	— Brown st ends		*Mrs Mary J Quill
	28 *Mrs Hittie A Ober	43	*Miss Laura E Horne
	*Mrs Seddie A Patten	43½	Mrs Mary A Welch
	27 *Rev E J V Huiginn	47	*William A Lynch
30	*Miss Ella A Morgan	—	*Russell P Brown
		—	Lothrop st crosses
		55	Burnham S Coleburn s r

**BEVERLY FLOWER SHOP** Flowers and  
 Funeral Designs  
 296 CABOT STREET, BEVERLY, MASS. Telephone 989

# IRVING'S BAKERY 252 CABOT STREET Tel. 227-W Beverly

"ANYTHING THAT'S BAKED"--WE BAKE IT RIGHT--That's Our Motto

BEVERLY STREET AND HOUSE DIRECTORY, 1924 139

## ADAMS AVENUE

(Ward 1)

from 19 Hayes ave. to byd. 32  
Garfield ave

Left Right

— — **Hayes ave crosses**  
5 George W Breslin  
— — **Taft ave crosses**  
9 Alfred Cavannah  
— — **Garfield ave crosses** .....

## AGATE

(Ward 1)

from opp. 10 Cliff to opp. 19 Linden  
ave.

4 \*Charles B Chapman  
8 Giovanni Gulianelli  
9 Wilfred C Mercier  
10 Carlo Angelini  
12 Francis McCarthy  
11 John Cashman  
Charles F Dooling  
14 \*James T Greehy  
13 Guy L Carnevale  
Vacant  
15 Mrs Catherine E O'Brien  
Alfred LeBoeuf  
16 \*Joseph Barbati  
17 Mrs Nora Kane  
\*Miss Elizabeth Lawless  
nurse  
Neil La Rochelle  
18 Joseph L Le Bel

## AMES

(Ward 5)

from 32 Mason to Herrick

Left Right

— — **Lyman st crosses**  
9 \*Lloyd MacCracken  
11 \*James F. Robinson  
12 Robert J Fairburn

## APPLETON AVENUE

(Ward 4)

from 22 Baker ave. to 25 Columbus  
ave.

Left Right

5 \*Frederick L Roberts  
8 \*Percival Stone  
\*Bernard S Lee  
10 \*Cyril Hartley

Left Right

12 \*Mrs Henrietta F Fagan  
14 \*Charles Edwin Gove  
16 \*William Gill  
18 \*Walter E Naugler  
19 **Larcom ave begins**  
20 \*Nathaniel K Jones  
\*Arthur J Buckley  
22 \*Robert Reid  
28 \*William J Dodge  
32 **Harrison ave ends**  
34 \*John H Moore  
36 \*Walter S Pedrick  
Lawrence E Cole  
40 \*Harry A Rising  
(27) \*Herbert B Munsey

## ARDEN ROAD

(Ward 5)

from Woodland rd. to Brimbal ave.

Left Right

— — **Upland rd begins**  
— — **Montserrat rd crosses**

## ARLINGTON AVENUE

(Ward 5)

from 102 Dodge

Left Right

6 \*Charles A Mason  
8 Oscar E Lincoln  
12 \*Rev R Ernest Bayes  
9 \*Harry Scheft  
15 \*Walter L Hay  
14 \*Charles E Critchett  
Clifford R Mears  
17 Miss Bessie F Dodge  
21 Abraham Glovsky  
22 \*Elmer F Hinckley  
25 \*Arthur E Edwards  
26 \*Mrs Nellie M Harrington  
— **Berkeley ave ends**  
33 Matthew Cushing  
Mrs Lorna S Cushing os-  
teopath  
34 \*Edward C Roberts  
36 Benjamin W Roberts  
37 \*Raymond Goodwin  
39 Vacant  
41 \*Henry A Conant

**HARDWARE, PAINTS  
WALL PAPERS**

# WINER BROS.

**AUTOMOBILE ACCESSORIES KITCHEN WARE PLUMBING SUPPLIES  
FARM AND GARDEN TOOLS SCREENING AND ROOFING**

190-198 Rantoul Street, BEVERLY, MASS.



# J. J. MACDONALD

55 BROADWAY

— Agent for Gray Cars —  
**INDIAN MOTOCYCLES**

Boston Round Trip Tickets

140

BEVERLY STREET AND HOUSE DIRECTORY, 1924

## ARTHUR

(Ward 3)

from 11 Judson to 17 Chase

Left Right

- 3 Charles J Buckle  
4 \*Frank E Cole  
6 \*Iver M Peterson  
8 George A Daniels  
9 \*Curtland C Brown  
Erland B Cook  
10 **Arthur st ct begins**  
12 John A Shea  
16 A L Crosby Co painters  
— — **Mulberry st crosses**  
24 David Gordon  
\*David Polansky  
\*Ralph A Marr  
25 Mrs Angelina Commerford  
\*William F Driscoll  
27 \*F Herbert Whitaker  
Frank W Dodge  
26 Henry A Lindgren  
John Buckle  
28 \*Frank Stillman  
\*John R Kennett  
29 \*Hugh MacDonald  
31 \*Dennis D Daley  
Cornelius J Cronin, jr  
30 \*Charles E Whipple  
Alonzo Lewis  
30r Vacant shop  
32 Stephen Abondanza  
Desiderio Dellamonica  
Francis Appolini  
33 Same as 17 Chase

## ARTHUR STREET COURT

(Ward 3)

from 10 Arthur

Left Right

- 1 \*Ernest M Scott  
\*Bert L Cole  
Freeman A Thibedeau  
0 Private garage  
0 Private garage  
0 Private garage  
6 F A Crosby, mason

## ASH

(Ward 6)

from Harwood to Hull

## ASHLAND

(Ward 3)

from 15 Home to 34 Federal

Left Right

- 3 \*Thomas McGeoghegan  
Mrs Elizabeth E Cleaves  
Mark A Kearns  
4

## ASHTON

(Ward 1)

from 66 Bridge to 29 Upland rd

Left Right

- 5 \*Horace D'B Cutler  
Frank Arabian  
10  
14 \*Samuel Cowgill  
16 \*Robert I Wood  
17 Telesphore J Dubois  
19 Nathaniel P Beals  
23 \*Lester F Swain  
— **Leech st ends**  
27 \*William H Ball  
31 \*Ned M Jewett  
33 \*Otis L Lunn

## ATLANTIC AVENUE

(Ward 2)

from 17 Hale to the sea

Left Right

- 5 \*John S Baker  
6 \*Louis P Baker  
7 \*Forrest E Tarr  
9 \*Norman C Hussey  
\*Miss Isabel D. Davidson  
\*Mrs Francena F Andrews  
\*Charles L Odell  
10 Frank A Wood  
12 \*Charles G R Hanson  
11 \*Mrs Annie P Dodge  
13 \*Mrs Mary J Johnson  
\*Elbridge Norwood  
\*Mrs Ella P Smith  
\*Mrs Helen E Kilham  
\*John F Hill  
\*George F Goldthwait  
15 Arthur W Curtis  
\*Miss Henrietta B Kilham  
17 \*Miss Mercy A Sullivan  
19 \*John H MacNeil  
\*Clarence O Hood  
20 \*Ernest L Newhall  
21 \*Robert N Sandberg

**Beverly Cove Greenhouse**

FLOWERING AND DECORATIVE PLANTS — FUNERAL DESIGNS  
CUT FLOWERS AND BEDDING PLANTS IN SEASON

18 Cross St., Beverly, Mass.

Near Beverly Cove School Tel. 757

RALPH W. WARD, Proprietor

# ALMY, BIGELOW & WASHBURN INC.

188 ESSEX ST., SALEM

240 CABOT ST., BEVERLY

Syndicate Connections with 16 Other Big Stores MEAN LOWEST PRICES HERE

BEVERLY STREET AND HOUSE DIRECTORY, 1924

141

## ATLANTIC AVE.—Continued

Left Right

23	Charles H Sinclair
	*The Misses Kilham
—	<b>Lovett st crosses</b>
22	Frank C Green
25	*Ray N Wheelock
	*William H Parker
25½	*Daniel M Dugan
	The Misses Perkins
26	*Fred W Stuart
27	*Thomas F Guinivan
28	*John G Simpson
	George R Lee
29	*Herbert W Kenway
30	Mrs Lizzie K Woodbury
	Vacant
	*John C Lovett
—	<b>Lothrop st crosses</b>

## BACK

(Ward 2)

from 45 Bartlett to 5 South

Left Right

0	Private stable
6	Mrs Nancy M Foster
6	Diofebo Consone
	Herbert I Crampsey
7	Hoogerzeil's Express
8	Pietro Pizzello
	*Angelo Pizzello
9	*Lyman H Smith
10	Carmino Pizza
0	Private garage
12	*Mrs Mary A Bunk
14	Private garage
18	Charles D Davis

## BAILEY AVENUE

(Ward 1)

from Shortell ave to the sea

Left Right

0	A Winthrop Churchill
0	*Mrs Hittie A Ober s r
0	Vacant s r
0	Gideon F Foster s r
0	Samuel D Twombly

## BAKER AVENUE

(Ward 4)

from 64 Essex to 55 Odell ave

Left Right

12	Willard A Standley
14	*George H Clayton
18	*Arthur M Stevens
21	*Albert F Rodrick
22	<b>Appleton ave begins</b>
27	*Roy McLarren
	*Mrs Miranda G McLarren
	*Ernest W Norton
26	*Arthur L Collier
30	*Frederic H Sanborn
29	Mrs Emma Hanson
	*Miss Jennie E Hanson
	*Fred Howarth
31	*Frank H Streeter
33	*Merton E Ober
35	*Frank J McManus
—	<b>Larcom ave crosses</b>
34	*George M Kline
39	*William L Porter
44	*Morton R Creesy
	*James C Purinton
45	*Roland B Lindsay
46	<b>Columbus ave ends</b>
49	<b>Peabody ave ends</b>
50	<b>Pickett st ends</b>
51	*Horace C Osgood
52	*Charles D Woodberry
63	<b>Clark ave ends</b>
—	<b>Whitney ave ends</b>
—	<b>Boyden ave ends</b>
—	<b>Sargent ave ends</b>
—	<b>Giddings ave ends</b>
—	<b>Lefavour ave ends</b>

## BALCH

(Ward 5)

from 81 Richmond to 570 Cabot

Left Right

101	*John W Raymond
120	Clinton R Raymond
125	*John W Philbrick
125r	John W Philbrick's green houses
127	Joseph E Barrett
127r	*Charles A Archer
128	Vacant

**WILLIAM F. JOHNSON** 9 Bow St, Beverly Mass. Telephone

Furnace and Stove Repairing. Estimates on Application. Sheet Metal Work of all kinds. Tin and Copper Roofing. Expert Workmen. Reasonable Charges.



# ERNEST WRIGHT Dealer in Wenham Lake Ice QUALITY ICE

Our Delivery Teams Cover the North Shore Route Every Day. Office, 573 Cabot Street, Beverly, Mass. Tel.

142 BEVERLY STREET AND HOUSE DIRECTORY, 1924

## BALCH ST.—Continued

		Left Right	
			19
Left	Right		*Joseph Bertucci
	131	*Mrs L Ellen Palmer	Lazzaro Bertucci
		Wilbur D McElhiney	21
132		*Norman D Trask milk dlr	*David A Williams
134		Harry T Lewis	*Edgar S Foster
136		Willis H Bell	20
	135	*Philip H Caldwell	Wentzell ave begins
	137	Ernest H Porter	22
138		*John G Munsey	The Misses Sughrue
	139	*Thomas F Kulik	*John J Collins
140		*John Butterworth	*Murdock MacNeil
		*Walter H Grinnell	25
	141	*Guy B Chaloner	*George S Bradstreet
		Guy B Chaloner milk dir rear	*Earl E Clark
			24
			Vacant
			Vacant
			Vacant
			—
			Union st ends
			28
			*Mrs Helen A Woodberry
			29
			*Clifford Martin
			Aldric Paquin
			30
			Frank H Appleton whol produce
			*Charles L Spalding mas-seur
			33
			*James J Fitzgibbons
			Francis L Palmer
			William T Pepper
			32
			*Chester M Waitt
			*John T Doyle
			37
			*Charles H Woodbury
			—
			Stone st crosses
			34
			William D Davison
			34½
			*Peter B Bass
			39
			*Mads A Lindberg
			Joseph E Fowler
			36
			*Mrs Ruby J Mood
			Victor A Townshend
			43
			*Mrs Marietta E Hoogerzeil
			—
			Back st begins
			38
			Howard L Powers
			Frank G Cooper
			40
			Leroy W Waitt
			Mrs Mary B Foster
			42
			*Arthur F Jones
			Luther A Cahoon
			44
			*Charles E Trask
			Thomas J Jones
			45
			*John E Healey
			—
			Front st ends
			47
			Ebson Nickerson
			Mrs Caroline Morse

## BARTLETT

(Ward 2)

from 83 Cabot to opp 3 Lothrop

Left Right

	1	*Wilbur S Strout		
2		*Michael J Shea & Co plumbing		33
	3	*John Drago		
		Emilio Fossa		
		*John W Donnelly		32
4		A Consolozio shoe rep		
4a		Miss Mery Le Plante dry goods		37
	6	Clinton A Duggan 1		—
		Frank C Clark 2		34
		Sidney C Herd 2		34½
		Olaf Wahlstrom 3		
		John R Harrigan 3		39
8		Vacant		36
	7	Edward J Dumas		
10		*W Austin Morgan		43
		Gustaf E Peterson		
	9	William J Hartwell		—
		Dennis F Shea		Back st begins
		Richard F Fitzgibbons		38
				Howard L Powers
12		James D Walsh		40
12½		*Mrs Mary T Fullerton		42
14		*Frank Proulx		44
—		Lovett st begins		
16		Mrs Josephine C Fizett		45
	13	George A Endicott		—
	15	Samuel Spence		Front st ends
18		*William C Morgan		47
18½		*Waldo H Dow		

## CHARLES E. M<sup>C</sup>QUEENY ELECTRICAL CONTRACTOR

Supplies of All Kinds 277½ Cabot St., Beverly, Mass. Let me estimate for you

Everything in FORESTRY, TREE PRUNING, Etc. Expert Workmen.

# Richard S. Herndon Co.

21 CROSS STREET, BEVERLY, MASS. - - Telephone

BEVERLY STREET AND HOUSE DIRECTORY, 1924 143

## BARTLETT ST.—Continued

Left Right  
 46 \*William J Gardner  
 Samuel P Cook  
 48 Henry P Kennison  
 49 Stephen M Richards  
 J Henry Jones  
 54 John A Rogers  
 56 John J Driscoll  
 Charles M Morse  
 58 \*William B Stillson  
 Joseph Fladger  
 60 \*Philip J Beaulieu  
 \*Arthur C Copp

Left Right  
 9 \*Mrs Margaret J O'Brien  
 Henry R Taylor  
 9½ Maurice A Grey  
 10 \*Seaside Cafe

## BAY VIEW AVENUE

(Ward 4)

from Neptune opp East Corning to the sea

Left Right  
 0 \*Alexander Steinert s r  
 0 \*Henry B Sawyer s r  
 0 Vacant s r  
 0 Light House  
 0 Levi B Clark

## BASS

(Ward 1)

Left Right  
 from Riverview  
 2 Chester E Frost  
 1 Joseph E Darling  
 0 Private Stable

## BATES PARK AVENUE

(Ward 1)

from 120 Bridge to Sylvester ave

Left Right  
 8 \*Harry G Staples  
 — Holden st begins  
 13 \*Harvey L Silver  
 15 Joseph Wood  
 19 Mrs Rebecca Grimes  
 21 \*Charles H S Clifford  
 25 George H Grimes  
 27 \*Mattis Manson milk dlr  
 34 Sylvester ave begins

## BAY

(Ward 4)

from 103 Lovett to Lothrop n Dane

Left Right  
 2 \*Alfred B Fowler  
 Mrs Isabella F Prostor  
 gowns  
 5 Mrs A Mabel Grey, lodg-  
 ings  
 Charles H Cook  
 6 \*The Misses Downing  
 \*Perley P Parker  
 7 Harry J Mercer  
 \*Dexter W Howard

## BEACH

(Ward 6)

from 857 Hale to 112 West, B F

Left Right  
 15 Grove st ends  
 — — B & M R R crosses at  
 grade  
 0 Patrick J Connell

## BEACON

(Ward 5)

from County Way

Left Right  
 (2) \*Ernest A Whitney  
 3 \*Fred R Batchelder

## BEAVER

(Ward 5)

from Sohier rd n end Swan

Left Right  
 8 David E Betts  
 9 Otis M Holmes

## BEAVER POND ROAD

(Ward 5)

from 376 Essex to Beaver pond

Left Right  
 0 \*Amos A Lawrence s r  
 0 \*John W Cutler s r  
 \*Otis T Russell s r

# WILLIAM G. HORTON

70 Park Street  
 BEVERLY, MASS.  
 Telephone 1780

GRAIN, FLOUR, FEED, HAY AND STRAW

High Grade Poultry Supplies

Lime and Cement



EVERY FORM OF BANKING SERVICE

Commercial — Savings — Trust and Safe Deposit Departments

**Naumkeag Trust Company**

217 Essex Street  
SALEM - - MASS.

144 BEVERLY STREET AND HOUSE DIRECTORY, 1924

**BECKFORD**

(Ward 5)

from 141 Elliott to 400 Cabot

Left Right

- 3 Jewish Congl Church  
Morris Leibovitz
- 5 \*Joab O Jones
- \*Charles B Nickerson
- 6 Alonzo D Hunkins  
Miss Sarah T Trask
- 7 \*William J Moffett  
Julian Czepanowski
- **Gage st begins**
- 8 \*Peter Trainor  
Samuel A Byron
- \*Anthony F Lessard
- 9 \*William L Graves  
\*Edward A Holt
- 10 \*Giuseppe Tanzella
- 11 \*John Bitzer  
\*Mrs Catherine Connolly  
Percy C McRae
- 12 \*Anthony Boniface  
Gaetano Boniface
- 13 Eugene J Ray  
\*Henry W Clark  
\*Henry B Gobeille
- 14 \*Arthur P Spiller  
Arthur P Spiller poultry  
bands etc rear
- 15 Peter Nelson  
\*Richard E Thierfelder
- 16 Mrs Abbie S Curtis  
\*James H Crowell
- 17 \*James Baxter  
\*Edward W Kelley
- 18 \*Howard P Lefavour
- 19 \*Charles H Friend  
Miss Jane Flavin
- 20 Frederick O Cressy
- 22 \*W Russell Lefavour
- 25 Archie E Cutler  
\*Samuel Goldberg  
Mitchell T Gouzie jr
- 24 \*Howard R Lefavour  
Howard R Lefavour, milk  
rear
- 26 Charles A Carpenter  
Mrs Hannah M Gagnon
- 26½ \*Mrs Hannah M Gagnon  
variety store

Left Right

- 27 **Bennett st ends**
- 29 \*Louis K Cutler jr 1  
John N Ginsberg 2  
Abraham Baisuck 1  
Louis K Cutler 2  
\*Frederick B Yoffa 3
- 28 **Mill st begins**
- 31 \*George P Hilpert  
\*John P Donovan
- 33 \*Israel Chansky  
\*David C McNelle  
Mrs Agnes J Jacques  
\*Daniel McDonnell
- 35 J Edward Dillihunt  
\*Mrs Carrie E McLean
- 37 John W Saulnier  
\*George W Germaine  
Mark W Henry  
Vacant
- 38 Frank E Joy  
\*William H Ropes
- 39 Miss Harriett A Raymond  
Mrs Laura M Galuzzi
- 40 \*Sidney J Finn  
\*Warren White
- 42 \*Edmund F Jones  
Mrs Kate E Trafton
- 44 \*Beckford St Market groc  
and prov  
**Grant st begins**
- 46 Pierce's Bakery, bread,  
cake, etc  
John T Connor Co, groc
- 48 \*Blotner's Market meats  
and prov

**BELMONT**

(Ward 1)

from 17 Pierson to byd Echo ave

Left Right

- 1 \*Patrick J Kearney
- Echo ave crosses**
- 0 Carl O Nylund
- 0 John Liljander

**BENNETT**

(Ward 5)

from 392 Cabot to 27 Beckford

Left Right

- 5 Charles I Howard
- 7 George F Claytonburg

**WHITCOMB-CARTER CO. 182-186 CABOT ST. Telephone 882**

Hardware, Cutlery, Paints, Oils. Farming Tools and Implements, Seeds.  
Most Modern Line of Kitchen Furnishings

# CARPETS AND DRAPERIES A. C. LUNT

## LINOLEUMS AND MATTINGS

214-216 CABOT STREET - - - BEVERLY, MASS.

BEVERLY STREET AND HOUSE DIRECTORY, 1924 145

### BENNETT ST.—Continued

Left	Right
6	Ernest Danjou 1 Joseph Deschenes 2 Didier Plourde 3
9	Clarence C Cann
11	John A Hankard
10	John McCarthy Walter A Richardson
13	Mrs Christine McCall
15	Charles F Thomas
12	Isadore Beaulieu Edward O Roy Frank R Robinson Robert Lindsay
17	George P Parlin 1 *Joseph H McEachern 2 *Joseph Theriault 3
14	Edmund Gadbois 1 Armand L Jeffery 1 Vacant 2 Carmelo Forma 2
19	Joseph W Barnes 1 *David Greenstein 2 Michael P Gilligan 3
16	William Montevecchi 1 Thomas Donlon 1 John Fisher 2 William H MacTurk 2
21	William J Werning 1 Samuel Aronson 2 *Samuel Popkin 3
18	Sven Hamrin 1 Raffaele DiGuistino 1 Barizel Boriglio 2 Nicholas Buraczynski 2
23	Martin J O'Brien 1 *Mrs Annie C Tracey 2 James McDermott 3
25	Augustus Doucette 1 Willis W Lefavour Leslie N Bishop
20	John T Richard 1 Ernest J Dumas 1 Vacant 2 Jacob Russell 2
28	Samuel Silver 1 Jacob M Rosenbloom 2 *John H McCabe 3

### Left Right

30	Wilfred J St Charles 1 John L Boudrot 2 *Everett L Saunders 3
----	---

### BERKELEY AVENUE

(Ward 5)

from 29 Raymond ave to 30 Arlington ave

### Left Right

0	Vacant
0	William G Cavanaugh carpenter shop

### BERTRAM

(Ward 4)

from Essex opp Newbury to 73 Odell ave

### Left Right

5	*George H Stickney
8	*Charles H Fleming
9	*Charles F Cabeen
10	Edgar S Rideout
11	Maxwell A Stuart
16	*Harry P Cole
20	*Osmond R Thissell
24	*Fred T Nelson
17	*Walter C Hills
28	*Howard P Wilson
30	*Henry J Bang
19	Vacant
32	*Ralph O Smithson
21	*Arthur L Farrin
34	*Arthur A Greenlaw
25	*Ralph E Johnson
36	*Axel R Carlson
27	*Frank E Boothroyd
31	Everett W Brewer
33	*Patrick J Horgan
35	*Walter E Davey
40	*Charles F Tannebring

### BEVERLY BRIDGE

\*B & M Draw Tender's office

### BISSON

(Ward 4)

from 73 Essex to 126 Hale

### Left Right

4	*John P Bartlett
8	Harold W Stacey
	*Harry L Bell

## GEORGE A. HOLT INSURANCE SPECIALIST

41 Pierson St., BEVERLY, MASS.

Anything in the line of INSURANCE — Consult with me

Tel. 185-R



CLOCKS  
WATCHES  
JEWELRY  
DIAMONDS

# Morris E. Norton

— JEWELER —

CHINAWARE  
SILVERWARE  
FINE JEWELRY  
REPAIRING

413 CABOT ST. PHONE. 28-W

WARE THEATRE BLDG. PHONE. 1412-R

146 BEVERLY STREET AND HOUSE DIRECTORY, 1924

## BISSON ST.—Continued

Left	Right	
	7	*John P McVey
	9	*Charles J Taylor
	9½	*Joseph Pinsonnault
12		*D H Mampre
	11	Burton ave ends
14		Ira D Blanchard
		*Mrs Irene Blanchard
16		*Mrs Joan R Rieker
18		*Walter Heath
18½		*Mrs Annie Downing
—	—	Butman st crosses
—	—	Hale st cemetery
22		Mrs Annie L Mason
24		*William G Bisson
26		*Wilbur E McDonald
28		*Joseph O Barss
30		*J Edward Jordan
30½		*Fred J Wilkinson
32		*Joseph D Butterworth
34		*George W Standley
38		G A Smith, garage and storage
42		*Joseph Pesce
44		*William H Brown
48		*Mario Gorini
0		Vacant garage
56		*Henry W Edwards
—		Locust ave begins
62		Roland H Morse
		*Alonzo B Morse
64		*Everett B Trask
66		*Mrs Asenath Gordon
—		Middle st begins
—		Lothrop st crosses
86		Fred W Jones
	83	Charles L Hyde
88		*Elmer J Kimball
	85	Charles P Ferguson
	87	*Harold T Lantz
90		*Harvey E Ward
—		Orchard st ends
92		John A Burns
94		*Horace W Roberts
	93	*William T Saunders
	95	Frank H Carrier
		The Movie & Show Candy Co
96		*Daniel MacLeod
	97	*Joseph Brown

## Left Right

98	Daniel J Twohig
99	Edward H Murphy
102	*John S Wagstaff 1
	*John Dempster 2
105	*Richard W Patch

## BLAINE AVENUE

(Ward 5)

from 496 Cabot to 21 Richmond

## Left Right

5	*John P Hultman
4	Eugene F April
	Henry Gasperoni
9	*Oscar J Fosberg
	Mrs Sophia Fosberg
6	Guy H Grant
	Thomas E McDonald
8	John W Heenan
	*John F Hendricks
	Edward L Green
	Harry J Parker
13	*Harold J Peterson
	Aurele J Contois
10	Charles A Hayes
	Charles D Langille
15	*Ernest Belleau
	*Charles A Grant
	Freeman Moores
	William H Morrison
12	*John B McGinness
	John J Cornwell
	Pasquale Mercaldi
	Carl W Perkins, milk dlr
17	Ralph J Nelson
	*Nicholas Boniface
14	Leopold L Feinberg
	Albert St Germaine
19	Carl W Perkins
19A	*Charles H White
16	*James B Ross
	William McLeod
	Kenneth H Holland
	Joseph A Blake
21	*James J Reilly
	*Herbert T Martin
23	Horace E Atkins
23A	*Richard J Hanan
18	Vacant
	George O Harlow

# N. E. COAL & COKE CO.

1 to 15 Water St., Tel

WHOLESALE and RETAIL COAL

# LUCIEN F. FLINT & CO. REAL ESTATE and INSURANCE

244 CABOT STREET, Room 23

Call Telephone 1003 or 1679-Y

Office hours 8-9, 1-2 and Saturday evenings

BEVERLY STREET AND HOUSE DIRECTORY, 1924

147

## BLAINE AVE.—Continued

		Left	Right
Left Right		14	Ervine S Wills
20	*Arthur H Fall	16	Pickett, Elliott, Teague Co's workshop
	John Nelson		
	Murdock MacLellan	15	*Cyrus D Foye
	Gustave A Werme		Joseph P Williams
	Thomas Nelson	17	Charles A Josline
22	*Michael J Hosman	18	A C Lunt repair shop
	John Matheson	20	James S Thibedeau
24	*Alexander E Chalmers		*Manuel F Enos
25	Carl W Perkins milk dlr	24	*Harold F Fielding Charles R Elliott

## BLAKE

(Ward 1)

from 32 McKay to end Pierson

Left Right

8	9	Glidden st crosses
10		Pierson st ends

## BOSWORTH

(Ward 5)

from 95 Richmond

Left Right

19	*Victor Brokvist
21	*Frank W Perley jr

## BOULDER LANE

(Ward 6)

from Wood lane near Branch lane to  
Wenham line

Left Right

0	Bela Morgan
---	-------------

## BOW

(Wards 1-3)

from 212 Cabot to 47 Park

Left Right

4	St. Peter's Church	36	*Miss Margaret T Linehan Thomas F Linehan
5	Same as 214 Cabot	33	Frank S Carter 1
7	William R Remmonds		*Frank S Cleaves 2
7½	Frederick J Cullen	38	*Chester J Enman
9	William F Johnson, stove rep	38½	Mrs Catherine J Comiskey
8	*St Peter's parish house	35	*Theodore A Tufts
10	Frederick W Snell	37	Hiram B Adams
12	Mrs Havilah Howse		Sons of Abraham and Isaac Synagogue
12½	*Pickett, Elliott, Teague Co, plumbers	40	Edgar F P Fowler
11	John G Yeaton	42	*Andrew M Steele
	*Mrs Adelaide Lovett		Charles S Lamkin
—	Chapman st begins	39	Sterman's taxi service
			Mrs Laura C Lynch

# NATHAN H. FOSTER

Subscriptions to all periodicals

159 CABOT STREET

Tel.

STATIONER — NEWSDEALER — BOOKSELLER



# INDIAN MOTOCYCLES

J. J. MACDONALD  
55 BROADWAY  
Round Trip Tickets to  
Boston

AGENT FOR GRAY CARS

148 BEVERLY STREET AND HOUSE DIRECTORY, 1924

## BOW ST.—Continued

Left	Right
41	Eugenio Tosi Pietro Macaldi Carlo Remare
43	John J Monahan
48	Henry C Webb
55	Same as 221 Rantoul
0	Harper Garage
—	Rantoul st crosses
65	*Scharnagel Leather Co, tanners

## Left Right

16	*Robert H Bollard Joe Wood
20	*Frank McCarthy
27	*James Morton
<b>BRANCH LANE</b> (Ward 6) from Common to Wood lane.	
Left	Right
0	*Harold J Coolidge s r
0	*Philip S Sears s r

## BOWDOIN

(Ward 4)

from opp 29 Cross to Lothrop

Left Right

—	Ward 4 playgrounds
10	*George J Begg

## BOYDEN AVENUE

(Ward 4)

from 32 Whitney ave to Baker ave

Left Right

4	*Arthur R McCurdy jr
---	----------------------

## BOYLES

(Ward 4)

from 258 Hale to Cole jet Foster at  
Paradise Crossing

Left Right

0	Vacant s r (in ave)
0	*William B Miller s r Gustave A Anderson
31	*Mrs Sarah Silsbee s r
47	Harold G Williams
50	Vacant
67	*Montserrat Golf Club
0	Vacant
—	Cross lane ends
—	B & M R R crosses at grade

## BRACKENBURY

(Ward 4)

from opp 288 Hale to the sea

Left Right

6	*James P Fullerton garage
10	John E Forbes s r
12	*Joseph H Herrick

## BRIDGE

(Ward 1)

from 86 River near Federal to Dan-  
vers line

Left Right

4	*William A Simpson
6	Charles F Smith
8	*Allen B Abbott
10	Robert E Walsh
—	Margin st ends
—	Bass river bridge
12	*Hiram N Currie
14	*Olin C Frost & Son pntrs
16	*Thomas H Scanlan
18	*Chester E Leonard
—	Folger ave begins
—	Private way
20	*Edmond Proulx groc etc
39	*Arthur S Kent
—	Winthrop ave begins
41	*Fred R Harper
43	*Chester G Martin
—	*William S O'Neill
—	*Edward Macmillan
—	Kernwood ave begins
45	*Albert P Jacques
47	Charles C Scher
—	*John H Quinn Leon C Perkins Arthur Hannon
52	*Henry LeB Waters
49	*George H Leonard
52½	*Peerless Wholesale Con- fectionery Co
54	*Edward A Simpson
56	Mrs Mary A Mounsey
58	*Bertram L Smith

**Beverly Cove Greenhouse**

18 Cross St., Beverly, Mass.  
Near Beverly Cove School Tel: 757  
RALPH W. WARD, Proprietor  
FLOWERING AND DECORATIVE PLANTS — FUNERAL DESIGNS  
CUT FLOWERS AND BEDDING PLANTS IN SEASON

# ALMY, BIGELOW & WASHBURN INC.

188 ESSEX ST., SALEM

240 CABOT ST., BEVERLY

Syndicate Connections with 16 Other Big Stores MEAN LOWEST PRICES HERE

BEVERLY STREET AND HOUSE DIRECTORY, 1924

149

## BRIDGE ST.—Continued

		Left	Right
	Left Right	118	*Jonathan Osborn Edward H Hagan
	51 *Edward G Bartlett		
	53 *Robert I Wood plumber	121	Joseph King
	57 *James R Fogg	—	<b>Doane ave begins</b>
	59 *Walter W Green	123	George F Shannon
	*James A Arthur		John J Shea
60	Earle H Wallace	123½	Guy E Nickerson
60A	George T Grant		*Robert Marshall
—	<b>Livingstone ave crosses</b>		*Frank B Davis
	61 *Edgar N Todd grocer	125	Max Lindenblatt
	63 Edwin T Todd		Store room
	*Thomas W Smith	118½	Edward H Hagan
62	*Harry Stephenson	127	*Heaphy Bros groc etc
	65 Mrs Bertha A Kennedy	—	<b>Bates Park ave begins</b>
64	*George W Bryant	—	<b>County Way begins .....</b>
64r	Rial Side Garage	122	*Joseph F Pyne
	67 Vacant		Mrs M E Pyne var store
	*Charles E Chase	124	*Combination No 3 B F D
	*Charles B Upton	129	*Mrs Elizabeth J Brown
	67r J Bartlett MacCarthy	126	Patrick Corbett
—	<b>Ashton st begins</b>	131	*Jacob Beck
68	A H Kelley groc etc	128	*John N Pennell
70	*Albert H Kelley		Mrs Mary E Cleaves
	Wilson N Burbank	130	Frank W Bly
70a	Kelley's Inn	132	*John W Williams
	73 *John Thimmer	135	*Michael J Terry jr
	79 Vacant store		*William J Rich
	81 *The Gt Atl & Pac Tea Co	134	George Jarman
—	<b>Eastern ave begins</b>		*Arthur F Gadbois
—	<b>Hillside ave ends</b>	134r	Same as 3 Holden
—	<b>Hillcrest ave begins</b>	137	*Rial Side schoolhouse
94	Harold P Doane	138	*George F Allen
96	Christen Olsen	140	*Immanuel Congregational Church
98	*Joseph Volpey		
100	*Carl A Russell	141	*Charles B Giles
102	<b>Roderick ave begins</b>	146	Samuel A Byron fish
104	*Harry Clark	—	<b>Western ave begins</b>
	113 *William H Archer	150	Alfred L Pickard
	113½ *Hans A Lesdin		*John E Hayes
106	*William J Carleton	—	<b>Giles ave ends</b>
	Gustave S Obear	151	*Henry F Davis
	115 Fred Weinstein		Edward D Struven
	117 *Irving W Cressy		*William L Liley
112	*Howard C Meyers	154	*Miss Annie M Magilson
	119 Edward W Hill	155	*Harvey J Ferrier
	119½ Mrs Louise F Hersey	156	*Carl J Anderson
114	Mrs Maria T Sweeney	157	*Levi W Hall
	*Mrs Maria T Sweeney	159	*James H Gamble
	groc	160	*Frederick R Bowles
116	*Thomas F Doane	164	*Merritt D Bragg

## HARPER GARAGE CO.

SALES, SERVICE AND ACCESSORIES

211-217 RANTOUL ST.

TELEPHONE 59

W. S. ROWE, Pres. - Treas.

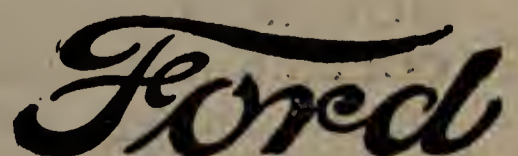

THE UNIVERSAL CAR



# ERNEST WRIGHT WENHAM LAKE ICE

:: :: THE QUALITY ICE THAT GIVES SATISFACTION :: ::  
**Our teams can serve you daily. Office, 573 Cabot St., Beverly, Mass. Tel.**

150 BEVERLY STREET AND HOUSE DIRECTORY, 1924

## BRIDGE ST.—Continued

Left	Right
—	Sunnycrest ave begins
173	Milford McIntire
176	Henry C Hallock
178	*John Grant
175	Fred A Defoe
177	Elmer E Aldrich
183	Albert E Hood
194	Virginia ave begins
202	*Oscar Johnson
204	Arthur S Hills
206	Ralph L Leonard
—	Cressy st ends
210	*Mrs Lillian R Trask
213	*William H Smith
214	*John A Brown
215	George H Jeffreys
—	— Danvers line

## BRIMBAL AVENUE

(Ward 5)

from Essex opp Lake Shore ave to  
end Budleigh ave

Left	Right
—	Colon st crosses
9	*Mrs Helen A Smith
—	Arden road ends
—	Northfield road ends
—	St Mary's Catholic Cemetery
206	Frank H Thompson milk dealer
219	Vacant
226	*George A Sands (in ave) Vacant
263	Vacant
—	*Frank Y Foster contr
—	Y st begins
300	Richard R Cann
321	Otto R Haas
320	Mrs Effie B Ripley
322	*Webb F Smalley
—	Walnut ave begins
—	Budleigh ave ends

## BRISCOE

(Ward 2)

from 8 Hale to 19 Essex

Left	Right
5	Lewis E Moulton
—	*Miss Della F Schofield

## Left Right

—	Church st ends
7	William H Woodberry
—	Alvah P Day
0	*Beverly High School
—	*Supt of schools
17	*John B Roulo
19	*Arthur E Johnson jr
—	Percy A Boyd
—	*Thomas H Nisbet
—	Miss I Ella Welch
<b>BROADWAY</b>	
(Ward 1)	
from 186 Cabot to Park opp R R station	

## Left Right

3	Odd Fellows' Building
—	Beverly Republican Club
—	*Citizen Printing Co rms 4 and 6
—	Joseph C Kilham rm 2
—	King & Co rm 6
—	Citizen Stamp Co rm 6
—	Bass River Lodge reading rooms rms 7 and 8
—	Odd Fellows' Hall
8	Same as 186 Cabot
5	*Western Union Tel Co
—	Alden Webb, jeweler
5r	*Burnham's Shoe Rep Co
6	Whitcomb Carter Co's storehouse
9	Miss Mary A Silva's Style Shop
9a	Mrs Esther B Stacey's Wee Shoppe
11	The Broadway Tea Room
—	*Mrs Sarah E Snelling
—	*Mrs Susan H Wales
12	*Mrs Augusta R Carter
—	Milton st ends
16	*Dr Howard C Gale
19	*Dr Frank A Cowles
21	*Mrs Clara F Whiting
—	William H Saunders
23	*James F McKenna
—	*Walter A Perry
25	*Dr Henry J Kelley
26	*Henry J Cottrell
—	*Charles A Baker
27	Chester L Pearson

**MOTORCYCLES AND  
COLUMBIA BICYCLES**

# W. W. BRITTON

**WESTINGHOUSE BATTERIES, TIRES AND AUTO ACCESSORIES**  
 465-467 Rantoul Street, BEVERLY, MASS.

**BROADWAY—Continued**

Left Right

- 28 \*Andrew K Creesy  
Miss Clara A Smith
- 30 \*The Misses Pope
- 31 \*Heman P Brett  
Frederick W Bartlett
- 32 \*Mrs Zelia A Casgrain  
Moncena M Dodge
- 35 \*Edwin R Dickinson  
Joseph W Preston  
\*Charles A Sandberg
- 34 \*Guy L Emerson  
Walter D Burnham suite 1  
Edward S Bowley suite 2  
Miss Annabella H Robert-  
son suite 3  
Mrs Bessie M Kilham,  
suite 4  
Vinton A Hough suite 5  
J Rudolph Olson suite 6
- 38 \*Frank Bradstreet
- 39 \*Mrs Mary L Hassett
- 45 \*Albert S Decie  
Miss Marion G Ormes  
Dewey E King  
Dwight G Beals  
Keith W Nutter  
Reginald A Hull  
Miss Helen R Jordan  
James H Churchill
- 46 Same as 165 Rantoul
- — Rantoul st crosses
- — Odell Park
- 47 Same as 174 Rantoul
- 49 \*Elmer O Shepard
- 51 A Makras lunch
- 51½ Edward A Rust hairdr
- 53 \*Marshall Moulton &  
Smith Express Co
- 55 \*James J Macdonald autos  
cycles etc
- \*Glidden Manufacturing  
Co machinery mnfrs  
C W Squires elec switches  
North Shore Last Co
- 57 Vacant basement
- 59 \*Federal Button Co shoe  
button mnfrs

**BROOKWOOD ROAD**

(Ward 6)

from 1008 Hale to Manchester line

**BROWN**

(Ward 2)

from 16 Washington to opp 26 Abbott

Left Right

- 9 \*Mrs Sarah J Kenney  
\*Michael J Minnigan
- — Thorndike st crosses
- 18 Robert J Rafferty  
\*Mrs Alice E Spiller

**BUDLEIGH AVENUE**

(Ward 5)

from 143 Dodge near R R station to  
331 Brimbale ave

Left Right

- 4 Vacant
- Laurel st begins
- 16 Mrs Minnie F Quirk
- 25 \*Willard F Glover  
Wroe A Cole
- 28 \*Joseph M Greenlaw
- 30 \*Edward P Beeman
- 33 Lawrence Perkins
- 38 \*Francis E Danforth

**BURTON AVENUE**

(Ward 4)

from 68 Essex to 11 Bisson

Left Right

- 1 Charles A Silsbee
- 2 \*Mrs Eldora E Chase
- 3 \*Arthur H Fowler
- 4 \*True B Knowlton
- 5 \*Clarence E Morgan
- 7 Miss Lillian M Andrews
- 9 \*Orville W Hall
- 11 \*Theron Williams
- 13 \*Thomas Field
- 14 Mrs Minnie Pinsonnault  
groc

**BUTMAN**

(Ward 4)

from 40 Dane to 17 James

Left Right

- Cemetery
- 2 \*Mrs Lillie M Pepper
- 0 Private stable

**ERNEST A. PHILINTE**

**202 RANTOUL STREET  
:: BEVERLY, MASS. ::**

**Sails, Awnings, Spray Hoods, Tents, Wagon Covers. Canopy To Let.**



BANK BY MAIL — We welcome new business in every department  
All inquiries cheerfully answered

# Naumkeag Trust Company

217 Essex Street  
SALEM - - MASS.

152 BEVERLY STREET AND HOUSE DIRECTORY, 1924

## BUTMAN ST.—Continued

Left	Right
8	Fred S Cullen Robert Barker
—	<b>Charnock st ends</b>
12	*Charles W Squires
14	*Llewellyn B Franklin
16	*Samuel A Gentlee *Curtis H Gentlee
18	*Albert R Sylvester *Herman E Miller Mrs Lucy J Colesworthy
22	Arthur Jordan Henry J Burke
—	<b>Jackson st ends</b>
—	<b>Hancock st ends</b>
26	William F Beckford *Walter C Moses
28	*Albert H Crowell
32	*Mrs Annie M Gladding
36	*John H Newell
38	Mrs Helen A Fegan *T Edward Stott
38½	*Arthur Stansfield
40	Vacant *Fulton T Perkins
—	<b>Bisson st crosses</b>
44	*Charles Dallas
46	*William A Burchstead
45	William F Bresnahan
47	*Richard H Richardson
47½	*Stephen O Yeaton
50	*James D Anderson *Charles E Patch
49	Robert Tyldsley
51	David A Taylor
—	<b>Pratt ave crosses</b>
55	*Mrs Martha A Crosby
55½	Frederick W Boswell
57	*Joseph H Burnham *Otis E Burnham
56	*Wallace C Haley *I Wilson Haley M Max Hopkins
59	*George Warmington

## CABOT

(Left side Wards 1, 3, 5)

(Right side Wards 2, 4, 5)

from Essex bridge to Wenham line

Left Right

1	Chick's Lunch
2	*North Shore Lobster Co fish
4	George Beaulieu Joseph Morneau
—	<b>Congress st begins</b>
—	<b>Ellingwood ct begins</b>
—	<b>B &amp; M spr track crosses</b>
10	Colonial Filling sta, inc, oils
16	
3	Henry S Froton 1 Sylvio Dube 1 Mrs Ella M Munson 2 Mrs Catherine J Callahan 3
5	Northeastern Oil Co oils <b>Summit ave begins</b>
15	*John Girdler Co coal Romeo Tremblay *Patrick J Sullivan
18	Miss Katherine F Sullivan
22	Vacant store <b>Cox st begins</b>
21	<b>Water st begins</b>
24	Edward I Rushford antiques
24A	*Cornelius P Twohig
24B	*C P Twohig var store
24½	*Jos P Mulligan contr 1 Arthur E Merrill 2 Francis A Merrill 3 Joseph J Brooks var store
24C	John H Cleaves 1 Mrs Mary A Risteen 2 Vacant 2
26	<b>Front st begins</b>
28	Miss Susan T Cullivan groc and prov Mrs Katherine Cullivan Vincent J Kelley auto sup
28r	Camille LeBlanc 1 James F O'Connor 2
—	<b>Rantoul st begins</b>

**PURITAN ICE CREAM CO. QUALITY ICE CREAM AND CANDY**  
7 Wallis Street 256 Cabot Street  
CATERING FOR WEDDINGS AND PARTIES A SPECIALTY

# FURNITURE LARGEST LINE AT LUNT'S 214-216 CABOT ST.

BEVERLY STREET AND HOUSE DIRECTORY, 1924

153

## CABOT ST.—Continued

CABOT ST.—Continued		Left	Right
Left	Right	55	Charles Varnavas groc, fruit
27	Wilfred Cameron	—	<b>Union st begins</b>
	Joseph Aucone	59	Erod M. Banks
	John Delaney hairdr	59½	Mrs Catherine E Banks Home bakery
29	City Shoe Rep Co	64	*Miss Anne F Lovett
34	*Beverly Counter Co		Samuel E Davis
36	*Cabot Shoe Co		Mrs Clara J Cooper
38	Vacant		Mrs Helen E Rich
31	*Joseph P Devine	61	*Howard Noyes
	Mrs Regina Dion	63	Emill Forspanski
31½	Miss Grace Stamper 1		2d hand fur.
	John Welch 2	66	*William Fliegel 1
31½r	Mrs Sadie A Martin		Vacant 2
35	*Hezekiah A Foster		Mrs Lena M Foye 3
39	*Daniel A McNeil		Arthur Gibbs
	*John C Birmingham lwyr		<b>Fayette st begins</b>
42	*H D Lambert veterinarian	65	Mrs Harriet L Allen 1
42½	William A Kane 1		*Everett N Lendall 2
	Bernard J Allen 2	68	*Louis Axelrod var store
41	Charles J Calnan 1		Mrs Pearl Slater
	*William J Tobin 2		John J Hughes 2
	Samuel Cogan 3		Joseph K Hall
44	*John Murphy		William H Burke
	*John A Howard		George H Noyes 3
46	*Mrs Martha A Dow		James T Shea
43	Carroll Noyes 1	71	*Mrs Susan E Trask
	*Peter A McCann	70	Mrs Mary E Dailey 1
	Edwin Simones		*Peter F Newport 2
	Harold Brindle	72	William J Keach 1
—	<b>Davis st begins</b>		Mrs Anna H Denning 2
50	Arthur H. Wilson 1	74	Clifford W Sherman
	*Edward V Kerans 2		*Fred L True
—	<b>School st begins</b>		Mrs Anna L Foster
—	<b>Stone st begins</b>		Charles S Merritt
	<b>Matthew Kelliher Square</b>	76	*B P O E Bev Lodge 1309
45	Karl H Steinfeld 1		William J Gardner hair-dresser
	Vacant	78	
	Vacant	78r	*Harold W Kelly
52	Chester F Morse	78A	Mrs Lucy A Sangster
47	*William Cullivan	78B	Harold W Kelly lunch
	*James W Cullivan	—	<b>Pleasant st begins</b>
—	<b>Edwards st begins</b>	77	Crowley & Thomas pool etc
56	Mrs Ernestine A O'Dette	77½	Y M C T Society
56A	Joseph H Barry groc	79	Quong Sing laundry
56B	Vacant store		Chin You
53	*Horace W Woodberry	79½	George Xiarhos, hair-dresser
	George R Woodberry		
58	A O H building		
	Bass River Court of For-esters No 30		

**H. P. WOODBURY & SON** G R O C E R S  
 123 Hale Street  
 TWO DELIVERIES DAILY Tel. Con. BEVERLY, MASS.



# Garden City Chip Co. Rear 9 Central Court BEVERLY - - MASS.

*The Chips of Quality* Made under perfect sanitary conditions.  
*Let Us Serve You* Telephone your orders, 1645-W

154 BEVERLY STREET AND HOUSE DIRECTORY, 1924

CABOT ST.—Continued		Left	Right
Left	Right	100	} Pingree block
81	*Fossa Drago Co groc and prov	102B	
		100	*Henry Kelleher apothecary and chemist
83	*R G Foster & Co variety store	100½	*The Gt Atl & Pac Tea Co
80	*Maurice Birstine groc dry goods etc	102	Vacant
	Maurice Birstine		Vacant
82}	Leslie C Sweet		Benjamin W Ward
	Samuel H Curtis	102A	Vacant
84	Theodore Christopher		*Miss Katherine F Sullivan milliner
	Anthony McCall	102B	*The Reliable Shoe Store boots and shoes
	Karl A Brigham		
—	<b>Bartlett st begins</b>	104	*The Exide Service station
—	<b>May st begins</b>	104½	Leader Oil Co gasoline etc
—	<b>William Wallis Square</b>		
85}	Bell Block		
89}		111	*Mrs Margaret C Leach
85	*The Quality Press	115	*Fraternity Club
87	Shoeworkers' Protective Union	106	*Miss Emma P Carver
	Vacant	108	Miss Bertha M Lewis
		—	<b>Central st begins</b>
88	Vacant	108½	Vacant
	Vacant	110}	The Ginter Co
89	Joseph Lotito pool	116}	Vacant
91}	*William Cullivan groc	117	Beverly Historical Soc
95}	and prov	—	<b>Franklin pl begins</b>
93	Clarence F Murphy 2	—	<b>Railroad ave begins</b>
	James Kessares 2	121	*Beverly Candy Kitchen
	John E Pappas 3	123	John C Sanidas
	John P Christopher 3	125	*Joseph Alberghini fruit
90}	Fay Block	127	*David Gordon tailor
98}		127½	Miss Delcisa Alberghini
90	Ernest Desjardins jeweler		U S M C Field Band
	Anton Silva hairdresser	127B	Louis D Benedict hairdr
92}	Vacant	127C	Elmer E Abbott shoe rep
96}	Vacant	118}	
	Harry E Trowt express- ing etc	128}	Commercial building
94	M O'Keefe Inc groc etc	118}	*Forrant's Market groc and provisions
94½}	*Nicola Farina shoe rep	120}	
		129}	
98	Vacant	131}	Burnham building
—	<b>Highland ave begins</b>	129	Princess Billiard Hall
103	John J MacCormack		Garden City No 1640 F O E 3rd floor
105	*Louis Grossman tailor		Red Men Degree of Pocahontas Keoka Council
	Louis Grossman		rm 1
107	*George A Auger 1		
	*Mrs Harriet E Hibbard 2	131	Princess Bowling Alleys

**BEVERLY FLOWER SHOP** Flowers and  
Funeral Designs  
 296 CABOT STREET, BEVERLY, MASS. Telephone 989





# J. J. MACDONALD

55 BROADWAY

— Agent for Gray Cars —

INDIAN MOTOCYCLES

Boston Round Trip Tickets

156 BEVERLY STREET AND HOUSE DIRECTORY, 1924

CABOT ST.—(Continued		Left	Right
	Left Right	170	*Walter S Flint ins and real estate J J Harrigan Inc coal off Beverly Credit Union
156	*M E Davenport dentist rms 1 and 4		
	R R Davenport dentist rms 1 and 4		165}
	Guy L Baker dentist rms 2 and 3		167}
	*The Carver Studio pho- tographers	174	*The Kennedy Co clothing *Miss M E Knight hosiery *John Girdler Coal Co
	*John B Hill & Son jewel- ers	176	Mrs M E Wallis boarders Joseph Bertucci fruit
160		176½	
	157}	169}	
	167} Endicott Block	175}	Beverly Savings Bk Bldg
	157 *New Eng Tel & Tel Co	169	*Beverly Evening Times Beverly Window and House Cleaning Co
	159 *Nathan H Foster newsdlr		
	161 Miss Julia M Higgins suite 1	171	*Beverly Savings Bank
	Miss Hazel F Copeland	173	*North Shore Toilet Par- lors rms 4, 5 and 6
	Wm O Schibye suite 2		C H Dean rm 6
	Miss Hazel MacGown suite 3		*John Chester Wilson den- tist rm 7
	*Miss Sara Torrey suite 4		*Arthur A Forness real est and ins rms 8 and 9
	*Arthur R West suite 5		*William L Jenkins optom- etrists rm 10
	*Miss Anna A Kenney suite 6		*Thomas S Sullivan atty- at-law rms 11 and 12
163	*Dr Peer P Johnson rms 3, 4, 5, 16 and 17		*James McPherson real est and ins rms 11 and 12
	Dr Albert E Parkhurst rms 3, 4, 5, 16 and 17		*I Lefavour & Son real est and ins rm 15
	*W C Tannebring D M D rms 6, 7 and 13		Hollis L Cameron atty- at-law rm 16
	*C H Tannebring D M D rms 6, 7 and 13		Charles H Metcalf rm 16
	*R K McMillan ladies' tailor rms 8, 9, 10, 11 and 12		Miss Miriam Pope C S rm 17
	*J D Adams M D rms 14 and 15		*E B Dudley, dentist rms 18, 19, 20 and 21
162	Ramaleno A Newhall flor- ist		*E G Haskell dentist rms 18, 19, 20 and 21
	Vacant	175	*Beverly National Bank
		182}	*Whitcomb-Carter Co
164	*S H Stone Co Inc ins and real estate	186}	hardware
	Beverly Building Asso	184	Vacant
	Salem News branch office		*Arthur R West tailor
166	Milton st begins	—	Beverly Progressive Club
—	John D Cannon tailor	—	Broadway begins
168	Joseph F Desmond dent- al mechanic	188}	Thorndike st begins
		194}	Odd Fellows' Building

**Beverly Cove Greenhouse** 18 Cross St., Beverly, Mass.  
Near Beverly Cove School Tel. 757  
RALPH W. WARD, Proprietor  
FLOWERING AND DECORATIVE PLANTS — FUNERAL DESIGNS  
CUT FLOWERS AND BEDDING PLANTS IN SEASON

# ALMY, BIGELOW & WASHBURN, INC.

Tel-  
1091

240 CABOT STREET  
BEVERLY'S ONLY DEPARTMENT STORE

BEVERLY STREET AND HOUSE DIRECTORY, 1924 157

## CABOT ST.—(Continued

Left Right

Left Right

		205	Vacant rm 1
188}	*Ropes Drug Co apothe-		*Henry B Northrop chiro-
190}	caries		podist rms 2, 3 and 4
192	Stuart Co ladies' clothing		Mrs Mina Grenier milli-
194	*G Austin Glidden boots		nery rms 7, 8 and 9
	and shoes		Vacant rm 10
191	City Hall		American Legion
	1st floor		Walter Green
	*City Assessors	207	*Thomas F Delaney apoth-
	*City Collector		ecary
	*City Treasurer	—	Abbott st begins
	Registrars of Voters		Bow st begins
	*City Clerk	—	Lunt Block
	*City Auditor	214}	*A C Lunt estate house
	*Public Works Dept	216}	furnishings
	*City Engineer		
	City Messenger	211	*First Baptist Church
	2nd floor	218}	
	*Mayor's office	226}	Rogers Building
	Aldermanic chamber	218	*Dan A Donahue clothing
	*Clerk of Committees	220}	
	*Public Welfare Board	224}	*John H Newell dry goods
	*Board of Health	222	Vacant rms 1 and 2
	Inspector of Plumbing		Williams School of Danc-
	Inspector of Milk		ing rms 3, 4 and 5
	*Sealer of Weights and		*Dr Ida F Barnes rms 6-7
	Measures		*Miss Eleanor G Hayes
	*Inspector of Buildings		toilet parlor rm 8
	*City Electrician		*Mass S P C C rm 9
	3rd floor		*Dr Charles F Ryan den-
	City Hall		tist rms 10 and 11
193	*Police station		Salon De Beauté toilet
—	Wallis st begins		parlor rm 12
196	*H W Billings Co clothiers		*Dr Frederick J Desmond
198	Palace of Sweets		dentist rm 13
195	*Thomas F Splaine ins		*M A Kearns real estate
	Thomas J McDonnell con-		and insurance rm 14
	stable		The Lustre-Lite Sales Co
	American Legion Post 12		rm 14
	Lee Wing laundry		Belleau Millinery Parlor
197	Beverly Safety Razor		rms 15 and 16
	Blade Service		Albert Vittum office rm 17
199	*Larcom & Howard groc		*Andrew W Rogers rms
	and prov		18 and 19
201	Savas Moutsopoulos shoe		*Miss Hilda C Cooper toilet
	polisher		parlor rms 20 and 21
203	Roumaleotes Bros fruit		O U A M Hall
	and tea room		Golden Star Council No
			22 O U A M

## WILLIAM F. JOHNSON

9 Bow St, Beverly Mass.  
Telephone

Furnace and Stove Repairing. Estimates on Application. Sheet Metal Work of all kinds. Tin and Copper Roofing. Expert Workmen. Reasonable Charges.



# ERNEST WRIGHT

Our Delivery Teams Cover the North  
Shore Route Every Day.

Dealer in Wenham Lake Ice  
**QUALITY ICE**

Office, 573 Cabot Street, Beverly, Mass.

Tel.

158

BEVERLY STREET AND HOUSE DIRECTORY, 1924

## CABOT ST.—(Continued

Left Right

Left Right

\*Dr J A Shatswell rms 10  
and 11

Beverly Lodge No 103

K of P

223

\*Beverly Gas & Electric  
Co

Roger Wolcott Lodge No

79 K of P

—

Hale st begins

Lee Temple Pythian Sis-  
ters No 48

228

\*The Clayton Bell Co Inc  
groc

K of P Sick Benefit Asso

230

William H Ferrick hairdr

K of P Endowment Rank

232

\*Lee & Cressy undertakers

Section No 4691

238

Vacant

Cabot Lodge A O U W

—

Federal st begins

\*Andrew W Rogers

0

Unitarian Church

M U

—

Church st begins

Independent Order Odd

240 }

Ellis Square

Ladies M U

248 }

Beverly Natl Bank Bldg

Independent Order O F

240 }

\*Almy Bigelow & Wash-  
burn Inc dry goods

M U

242 }

Lodge of Thule

231

\*W C Hills cigars etc

Manchester Unity Hall

233

\*Ellis Square Lunch

Father Denvir Court of  
Foresters No 139

244

\*Crowley & Lunt publish-  
ers rms 1 and 2

United Brotherhood Car-  
penters and Joiners of  
America No 878

Beverly City Directory  
rms 1 and 2

Clan Wallace No 127

\*Percy E Seaver atty-at-  
law rms 1 and 2

O S C

\*D H Mampre ladies' tail-  
or rms 3, 4 and 5

Loyal Order of Moose

Beverly Trimming Shop  
rms 3, 4 and 5

Chickataubut Tribe I O

\*Dr E Henry Yeo dentist  
rms 6, 7 and 8

R M

Companions of the Forest  
No 934

\*William Galloupe contr  
rm 9

Banquet hall

\*C W Trask real est and  
ins rm 9

226

\*F W Woolworth Co 5 and  
10 cent store

\*Mass Dept of Public Wks  
rms 10, 11 and 12

217 } Beverly Gas & Electric

223 } Building

P Gordon Green violinist  
rm 13

217 \*Beverly Trust Co

\*Beverly Chamber of Com-  
merce rms 14, 15 and 16

219 H P Brett & Co jewelry

Beverly Housing Corp  
rms 14, 15 and 16

221 Dr C H Phillips rms 1  
and 2

Beverly Building Asso  
rms 14, 15 and 16

\*Dr Maria W Bliss rm 3

\*Dr Ralph E Stone rm 4

\*Charles B Grose ins rm 5

\*C O Hood dentist rms 6,  
7, 8 and 9

Claude H Phillips violin  
studio rm 17

\*C B Burnham dentist rms  
6, 7, 8 and 9

Gordon A Joslin violin  
studio rm 17

\*W H Robertson dentist  
rms 6, 7, 8 and 9

## CHARLES E. McQUEENY

## ELECTRICAL CONTRACTOR

Supplies of All Kinds 277½ Cabot St., Beverly, Mass. Let me estimate for you

Everything in FORESTRY, TREE PRUNING, Etc. Expert Workmen.

# Richard S. Herndon Co.

21 CROSS STREET, BEVERLY, MASS. - - Telephone

BEVERLY STREET AND HOUSE DIRECTORY, 1924

159

CABOT ST.—(Continued

Left Right		Left	Right
			255 }
	L B Merrill vocal teacher rm 18		259 } Butman Block
	Harry Van Steenburgh piano teacher rm 18		255 *Carl E Klink baker
	Miss Irene H Veno elocu- tion teacher rm 18		257 Pierre Chouinard Charles H Kneeland Harry Howarth Mrs Sarah P Butman
	*Miss Katherine E Glad- ding piano tchr rm 19		259 *G C & J L Berry apothecaries
	*Dr W W Fessenden osteo- pathic phys rms 20, 21 and 22		259½ Hiram Worthen Charles R Allen Miss Clara R Dixon
	*Carlton W Wonson atty- at-law rms 23 and 24	258	*Louis S Smith jeweler and optician
	*Lucien F Flint real est rm 23	260	*John P Murphy plumbing and heating
	*Thomas J Casey atty-at- law rms 23 and 24	260A	Pierre Chouinard hairdr
	*Mrs Amelia N Burton hairdr rms 25 and 26	261	A H Fowler variety store
	*Edward S Tynan mngr rm 27	261A	*Goodyear Shoe Rep Co
	*William M Henry atty-at- law rm 27	262	263 M O'Keeffe Inc groc
	Benjamin Lederman atty- at-law rm 27	262A	263A *Emerson's Specialty Shop
	*Leslie Morgan real estate and insurance rm 27	262	*Karl W Patten millinery
244A	Vacant	264	Ginter Co groc
244B	Vacant	264	*The Alaska Fur Co Inc furs
244C	*Algonquin Stores Co	266	Ye Brunswick Shoppe Elmer E Mosher
246 }	*C F Tompkins Co furni- ture	266A	*Jefferies Wisniewski
248 }		265	*Fred C Farrington
235 }		266A	*G Lester Morse Mrs Evelyn A Morse hemstitching
247 }	*Y M C A Building	265	John B Cosio fruit and confectionery
250	*National Butchers Co	265r	John B Cosio
252	*H H Irving baker	268	*Dominick J Tahaney
252½	*John H Williams Albert O Chouinard	268A	*J M Allen & Co jewelers
249	St Mary's Star of the Sea Church	268B	*Cor-Nix Rubber Co rub- ber and sporting goods
254	*William Stopford Co Inc fish	267	*Quality Boot Shop
254½	*G A R Hall	269	*A N Barron tailor
253	*Rev John A Degan Rev Walter J Mitchell Rev Maurice J O'Brien	269½	*Arthur H Woodbury George W Pickering Coal Co
256	*Puritan Ice Cream Co ice cream and candy parlor	270 }	*Beverly Health Center Beverly Anti-Tuberculosis Society
256A	Nelson D Powers	276 }	Vittum Block

## WILLIAM G. HORTON

70 Park Street  
BEVERLY, MASS.  
Telephone 1780

GRAIN, FLOUR, FEED, HAY AND STRAW  
High Grade Poultry Supplies

Lime and Cement



EVERY FORM OF BANKING SERVICE

Commercial — Savings — Trust and Safe Deposit Departments

**Naumkeag Trust Company**

217 Essex Street  
SALEM - - MASS.

160 BEVERLY STREET AND HOUSE DIRECTORY, 1924

CABOT ST.—(Continued		Left	Right
Left	Right	286	*Ware Theatre
270	Jeanett's Hat Shop	286A	*Morris E Norton jeweler rm 1
272	*Samuel N Lee		*Dr J F Cleveland dentist rms 2 and 3
	*Robert F Gangloff		*Dr F A Webster rms 4 and 5
	Mrs Agnes M MacKinnon		*William Marshall jr atty- at-law rm 6
	George W Wood		*Abraham Glovsky atty-at- law rm 6
274	*Johnson's Tea & Coffee Store		*George L Sanderson ice cream confectionery etc
276	The Smart Waist Shop		*Lewis' Dyers & Cleansers
—	Pond st begins		*The Music Box phono- graphs etc
—	Winter st begins	288	} *John F Cabeen plumbing ranges etc
—	Kennison Square	288A	
—	Knowlton st begins	290	*Joseph E Herrick
275	*Wm I Clark newspapers etc	290A	289A *Alfred L Rogers
278	} *Marston Sturtevant Co groc. and prov		291 *Cagan's Music Store mu- sical instruments and supplies
278B			Zenith Polish Co
278A	*Mrs Ella L Williams		291A *Walter C Addison art studio
	*John I Hancock		291B The Gt Atl & Pac Tea Co groc
	*I Augustus Sturtevant		290B *Oswald L Evitts
	*Harrison S Bennett		293 Thomas Kouris shoe rep James S Kerellas
275½	*Mrs Genevieve Hilyard dressmaker		*William M Stevens
277	*S A Gentlee & Son funer- al directors		295 *Will Roe Coane photog- rapher John P Sullivan 2 Oscar M Eaton 3
277½	*Chas E McQueeney elec- trician		
277¾	*Frank C Faulkner		
279	R F Walters hairdr		
279½	Mrs Mary E Floyde	290B	
280	} Starr Block		
282A			
280	Larcom & Smith florists	292	
280A	*King Corset Shop		
282	*Beverly Linen Shop		
282A	*S E Davis Co women's furnishings		
281	*Miss Esther's Children's Shop	294	} Appleton Building
		296B	
281B	*Cabot Shoe Rep Co	294	*J Edward Chadbourne druggist
281C	Mikado Laundry Charlie Chin	294A	*Pure Food Market groc and prov
284	*Frank S Prince		Mary Ann's Art Shop Star Button Co
283	James F Brady	296	*Beverly Flower Shop
—	Judson st begins		*Beverly Spa ice cream fruit and conf
285	Lyman T Hamilton		West Dane st begins
	*Joseph G Dennis	296B	Dane st begins
285A	*Albert H Richardson		
286	} Ware Theatre Building		
290A			

**WHITCOMB-CARTER CO.** 182-186 CABOT ST. Telephone 882

Hardware, Cutlery, Paints, Oils. Farming Tools and Implements, Seeds.  
Most Modern Line of Kitchen Furnishings

**CARPETS AND DRAPERIES  
LINOLEUMS AND MATTINGS**

**A. C. LUNT**

**214-216 CABOT STREET - - - BEVERLY, MASS.**

BEVERLY STREET AND HOUSE DIRECTORY, 1924

161

CABOT ST.—(Continued		Left	Right
Left	Right		
298	*William F Lee Mrs Georgianna F Gunnison		319 *Alfonso Scanzani shoe rep
299	*Charles A Woodbury *Frank E Roy Charles A Peck	328	321 Mrs Dell L Colcord Vacant Mrs Clara W Keddie Harold P Critchett Frederick C Goodridge
299r	D J Goodwin painter		325 *Frank A Webb George H Whitney
300	*Norman S Low *Walter C Mitchell	330 330½	*Luville W Hatch groc etc
302	*Perry's Market groc and prov	332	Mrs Helen M Egerton
301	*Mrs Delia M Trask Harry F Simonds	334	329 *Charles B Ford John E King *F Earle Whitcomb
304	Dr Edgar A Wright Daniel D Hersey George R Schilling Bert H Mills	336	*Dr Daniel F Murphy
303	*Mrs Evelyn B Young Miss Sarah J Crittenden	338	331 *Thomas J MacMurtry jr Miss Mary Murphy *John Hanlon *Francis A Merrill
306	James F O'Rielly Edward Powers Vacant		333 *Jesse A Dutelle 1 Percy K Snow Roland F Herrick 3 Percy K Snow
308	Everett F Abbott *Miss Ida M Hutchings		335 *Mrs Flora E Rust 335r Archie F Haskell
305	Mrs G Osgood Peirce s r Charnock st begins	340 344	*Miss Nellie M Nugent *Mrs Evelyn M Baker Chestnut st begins
312	*Allen W Andrews *Thomas F Whiting	—	337 *Martin Murray Joseph F Kilham
307	*Mrs Mary S Cyr		337r *Franklin P Balch
309	Henry L LeBlanc variety store		339 Charles E Smith Mrs Abigail S Ayers *Miss Caroline F Ayres Vacant
311	*Miss Anna G Edwards dressmaker Edward J Martin		*Almon M Nutting *Luville W Hatch
316 } 318 }	Whittaker's Service Station	346	*George L Sheldon Alfred P Legro Miss Almira Burnham Mrs Lizzie D Clarke
320	*Mrs Annie E Gannon *Henry F Malette Roundy st begins	341 348	343 Miss Mary A Bell *Miss Annie Bell *John L Berry John A Swimm
—	315 *August Magnuson *Samuel L King		Harrison ave begins
317	*Cabot Fruit Store fruit etc Mrs Alice Keach art shop Antonio Govoni	350 350½	345 *Arthur P Woodbury Mrs Anna S Woodbury room agency
324	*Benjamin Hutchinson Mrs Jennie M Weldon Elliott st begins		

**GEORGE A. HOLT INSURANCE SPECIALIST**  
41 Pierson St., BEVERLY, MASS.  
Anything in the line of INSURANCE — Consult with me Tel. 185-R



CLOCKS  
WATCHES  
JEWELRY  
DIAMONDS

# Morris E. Norton

— JEWELER —

CHINAWARE  
SILVERWARE  
FINE JEWELRY  
REPAIRING

413 CABOT ST. PHONE. 28-W

WARE THEATRE BLDG. PHONE. 1412-R

162

BEVERLY STREET AND HOUSE DIRECTORY, 1924

## CABOT ST.—Continued

		Left	Right	
			383	Charles A Symmes
Left	Right			*Frank A Williams
352	Vacant			<b>City Square</b>
	Mrs Ada J Cram	—		<b>Rantoul st ends</b>
	349 *Melvin D Farrin	—		
354	*Rev Donald G Guest	382		*Edwin L Pert apothecary
354½	*Frank H Greenan	384		*Beverly Meat Shop meats
—	<b>Summer st begins</b>			and prov
	353 *Vernie Hover			The Gt Atl & Pac Tea Co
	Rupert H Sabean			<b>B &amp; M R R crosses at</b>
356	Vacant	—	—	<b>grade</b>
	*Patrick H Collins me-			<b>Colon st begins</b>
	chano therapist			
356½	*Edwin L Pert	387		*The Go Gas Co
358	*Joseph C Hagerty 1	388		Vacant 1
	*Joseph F. Carnes 2			Dominick E Moran 2
—	<b>Columbus ave begins</b>	390		Bernard Olenetsky 1
	361 *Thomas F Delaney			William J Hadley 1
360	*Mrs Mary J Sullivan			Simon Jaher 2
362	*George A Moore			Leland S Goodwin 2
—	<b>Myrtle st begins</b>			Herbert Hansbury 2
	363 Clinton B Clark			William Hubbard 3
	Julia E Ober			*William D Winchester 3
	363r Clinton B Clark garage	390A		*Beverly Dye House dyeing
364	Wilbur C Murch			and cleansing
	*Charles S Cole	—		<b>Bennett st begins</b>
	*Warren S Small		391	*Mrs Sarah E Mullaly
364½	Vacant shop			James M Nutter
	365 *H Newell Geary	392		*Harry Baker clothing etc
	*Cameron Turner	392½		George Gosselin hairdr
366	*Miss Flora E Voss		393	Vacant
	*Mrs Mary A Markey	394		Co-operative Groc Co groc
—	<b>Pickett st begins</b>	394½		*Edward J Skelly meats
—	<b>Lennox st begins</b>			and prov
	John F Wentzell		395A	Vacant
	369 Mark Clee		395B	*Mrs Mary H Crocker 2
	371 *Mark Clee groceries			Noel E Hudon 2
372	*Russell C Tirrell 1			Pearl F Sullivan 3
	*G Austin Glidden 2			Frederick Yoffa 3
	373 George F Fielder		395C	Harry Kramer shoes and
	*Clifford Ray			rep
376	*Dr William F Hayes	396		*Louis Ranieri
	*Henry R Tingley rear	396A		Mrs Lena M Ranieri groc
	Rev Wm F Warren rear			and prov
	377 *Miss Margaret J Hayes		397	Beverly Realty Trust
	*Used Car Exchange			*Joseph L Simon real est
378	*Robert H Grant			Simon Realty Trust
380	*Miss Bertha F Allen		397A	*Mrs G M Duquette dry
	Mrs Nellie F Major			goods
	381 *Mrs Mary E Barbrick		399	*Richard Fox
	John J Lawrence			Harold Dale

**N. E. COAL & COKE CO.** 1 to 15 Water St., Tel

WHOLESALE and RETAIL COAL

# LUCIEN F. FLINT & CO. REAL ESTATE and INSURANCE

244 CABOT STREET, Room 23

Call Telephone 1003 or 1679-Y

Office hours 8-9, 1-2 and Saturday evenings

BEVERLY STREET AND HOUSE DIRECTORY, 1924

163

## CABOT ST.—Continued

		Left	Right
			429 Alfred D Johnson
Left	399A *Simon J Gorfinkle var store		429A Malone E Wilkinson
			— Mason st begins
	399B *Samuel Popkin var store		431 *Thomas J O'Connell
400	Mrs Ann E Dodge		431A *Orville Clark jr
	Irving A Staples		433 *Edwin Gee
—	<b>Beckford st ends</b>		433A *John T Hayes
402	William Benjamin		435 *James L Morse
	401 Harry E Briggs		435A T Joseph Casey
	Edward J Fitzsimmons		437 <b>Lyman st begins</b>
	Mrs Nora N Flaherty		439 Thomas J Stewart
—	<b>Charles st begins</b>		439A *Edward F Delaney
404	Private Shop		441 *John Prendergast
	403 Howard P Russell		441A *Samuel G Ahlberg
	403A Joseph W Grant		443 Lawrence B Steedman
	*Walter E Laurie		443A *Mrs Mary A Bradley
	405 *William R Campbell		445 <b>Herrick st begins</b>
	405A George R Wildes		448 *Mrs Ellen Edgar
	George E Norbery	448	<b>Richmond st begins</b>
406	*Frank A Platen	—	451 Vacant greenhouse
	*George H Saucier		453 Frank A Whitecomb
	Percy W Woodberry		*Alexander Mitchell
—	<b>Simon st begins</b>		*Louis E Burnham
408	Michele Amatuci	454	*Herbert H Russell
	George R Tawse		*Wells Standley
	407 Morris Hankin var store		*Stephen J Martin
	412 Lorenzo M Cannon		459 *Charles A Standley
	P Simon Morin		463 *Fred C Burnham
	Victor A Morin		Harold D Burnham
	409 William W Standley	458	*C Roger Smith
	Edward A Standley soil	460	*James E Stevens
	loam etc		465 George E Brown
	*Harold L Abbott		467 *Charles S Lee
413	*Morris E Norton		*Gustaf L Norman
	*Royce A Potter	462	John Elliott 1
415	Paul J Rieker	464	Stephen A MacKenzie 2
	*John J Walsh		Maynard F Waldron 3
	*Mrs Nellie M Annable		Archie D Standley 4
	*John A Lister		471 *Mrs Sarah F Stiles
417	Carl O Peterson		471r *Arthur D Stiles
	*Walter J Cole		Murdock McKinmon
	Richard O Stephenson	466	John J Lally
	J Clifford Cantley		Joseph W Thornton
419	*Mrs Lydia C Herrick		Albert J Sellenger
421	<b>Swan st begins</b>	468	<b>Jordan st begins</b>
423	Ward 5 Polling Booth		<b>Kittredge st begins</b>
425	Dr Walter E French		— B & M R R crosses at
	*Charles C Evitts	—	grade
427	*Noah Goldberg		492 Robert Calzolari groc
	*Charles Walton	492	

## NATHAN H. FOSTER

STATIONER — NEWSDEALER — BOOKSELLER

Subscriptions to all periodicals  
159 CABOT STREET Tel.



# INDIAN MOTOCYCLES

AGENT FOR GRAY CARS

J. J. MACDONALD  
55 BROADWAY  
Round Trip Tickets to  
Boston

164 BEVERLY STREET AND HOUSE DIRECTORY, 1924

## CABOT ST.—Continued

Left	Right	Left	Right
—	Blaine ave begins	590	Mrs Eliza A Foster Mrs Harriet A Nichols
496	*Frederick F Eaton	509r	Henry Ploss
505	Leslie D McElhiney	—	Dodge st begins
506	*John Goldsmith	—	Scott st begins
	*William P Walker		
509	*Albert W Warren	594	*John E Burr
	Ralph W Warren		*Merton R Lovett
	*A W Warren & Son dahlia bulbs	593	*Pierce & Dodge groc and prov
510	Vacant		*Thomas F Palmer
511	*John W Squibb	595	*Perley N Dodge
513	Roosevelt ave begins		*Hubert Brewer
515	*Oren P Dow	599	*Charles A Barter
525	*Warren Bulkeley	602	*Solon Lovett
545	Vacant		Mrs Sarah D Murray
548	*Samuel B Crombie		*Southworth Bros nursery- men rear
	*Dalton M Ballen	—	Tremont st begins
	Hampton B Robinson		
555	Vacant	605	*Frederick L Jenness
	William Clewes rear	606	Levi W Dodge
556	*Moses B Kaven	607	Henry S Townsend
559	*George A Pickett		Vacant
	*Charles K Cressey	607A	Joseph S Hilyard
	Albert W Bailey		Wilbur L Mackenzie
551	Hill st begins	608	*Harold L Moore
563	Mrs Mary V Caldwell	610	*Charles E Wilson
	Walter H Foss		John S Gwinn
564	*Chester N Clark	613	Mrs Elizabeth Hobbs
569	*Charles A Hayes	614	George A Carr
	Clarence A Brown	616	*Harry C Woodbury
	James A Birmingham	620	*Fred R Woodberry
570	Balch st ends	621	*Irving F Gould
573	*Ernest Wright ice	623	*David A Caldwell
	Thomas H Woods		*Frank A Woodbury
	Benjamin H Holden	631	*Miss Lizzie A Lummus
572	Leon Blotner	649	*E Francis de Lara
572r	*Wilson S Cann contractor	—	Conant st crosses
	James H Cronin	658	*Henry E Dodge 2d
576	Mrs Lizzie N Sands	660	*Jonathan D B Bradstreet
578	*James F Potter	—	North Beverly Cemetery
580	*Charles W Gates	676	*Miss Ruth M Glines
579	*Aubrey A Pembroke flor- ist	678	*Frank O Ham
			*Dana P Hay
583	*Henry D Stillman	688	John J Weatherbee
587	*Arthur E Perley	—	Phillips ave begins (Mo- raine farm)
	*Francis W Rougvie		Trask st begins
586	Spiller Auto Service Sta	—	Samuel A Day
—	County way ends	770	
588	Wimburn L Fisher groc	776	*John W Bradstreet

## Beverly Cove Greenhouse

FLOWERING AND DECORATIVE PLANTS — FUNERAL DESIGNS  
CUT FLOWERS AND BEDDING PLANTS IN SEASON

18 Cross St., Beverly, Mass.  
Near Beverly Cove School Tel. 757  
RALPH W. WARD, Proprietor

# ALMY, BIGELOW & WASHBURN INC.

188 ESSEX ST., SALEM                      240 CABOT ST., BEVERLY  
 Syndicate Connections with 16 Other Big Stores MEAN LOWEST PRICES HERE

BEVERLY STREET AND HOUSE DIRECTORY, 1924                      165

## CABOT ST.—Continued

Left Right  
 786 Benjamin M Hart  
       \*Samuel A Day jr  
       Trask st ends  
 —  
 797 Mrs Sarah M Mullen  
    0 \*William Phillips (in ave)

## CARLTON AVENUE

(Ward 1)  
 from Bridge to byd end Roderick ave

## CARVER

(Ward 1),  
 from 22 and 23 Livingstone ave

## CEDAR

(Ward 4)  
 from opp 96 Essex to jet Locust ave  
 and East

Left Right

7 \*William P Hanners  
 9 \*Edmond L Morrison  
 11 Edgar E Woodberry  
 13 \*Benjamin P Larcom  
 15 \*Charles H Dodd  
 17 \*Dr E Henry Yeo  
 18 \*City Home  
    \*George D Batchelder  
 — Locust ave ends

## CENTRAL

(Ward 2)  
 from 115 Cabot to 52 Lothrop

Left Right

2 \*Mrs Lillian A Hamilton  
 10 \*Vincent M Kelley  
       Harry Carty  
    9 Byron W Fellows  
       \*Albert G Remmonds  
 11 Mrs Julia A Murray  
       Harrison Reed  
 13½ \*John W McKnight  
       Thomas H Currier jr  
 14 \*Mrs Mary A Pickle 2  
       Riley E McKelvey 1  
       Mrs Josephine M Har-  
           ris 1  
       Mrs Martha E Putnam 2  
       \*Mrs Henrietta W Fel-  
           lows 3  
       \*Albert W Dodge 3

Left Right

\*Mrs Katherine P Dore 1  
 15 \*Ferdinand W Bray  
       \*Ralph P Barter  
       \*Thomas Coles  
 17 Mrs Margaret Irving  
       \*John E Irving  
 19 \*I Frank Munroe  
       \*Miss Margaret G Weir  
 — Central ct begins  
 21 \*Arthur S Adams  
       Herbert S Cooper  
       \*James H McDonnell  
       Miss Georgianna Leach  
       Daniel W Bryant  
       Ralph Ayles  
 23 \*Frederick C Steele  
 23½ \*Henry V Leighton  
       Charles A Gilbert  
       \*Mrs H Isabella Perry  
 25 \*Charles O Frost  
       Same as 30 Lovett  
       Lovett st crosses  
 27 \*Mrs Mabel Allen  
       John M Whitney  
       \*Charles E McQueeny  
       \*Ellis M Purinton  
       \*Henry E Adams  
 31 \*Mrs Catherine E Arnold  
       \*T Joseph Kelly  
       Mrs Sarah H Staten  
       \*Fred E Bell  
 33 Mrs Mary Irving  
 35 Joseph M Irving  
 37 \*Herbert H Irving  
       \*Wendall J Hall  
       \*J Elmer Wood  
 39 \*Miss Lulu R Whitman  
 39½ \*Frank W Plaisted  
       \*Edward P Eldredge  
       \*Rev Edward A Chase  
       \*Frank H Hussey  
 41 \*Hiram F Alley  
       \*Samuel H Stone  
       \*Elmer E Skedd

## CENTRAL COURT

(Ward 2)  
 from 19 Central to 16 May  
 Left Right  
    5 William H Cahoon

## HARPER GARAGE CO.

SALES, SERVICE AND ACCESSORIES

211-217 RANTOUL ST.                      TELEPHONE 59  
 W. S. ROWE, Pres. - Treas.

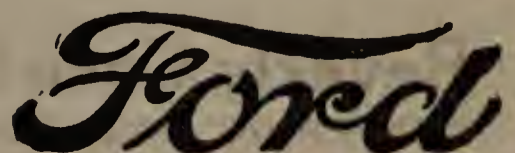

THE UNIVERSAL CAR



# ERNEST WRIGHT WENHAM LAKE ICE

:: :: THE QUALITY ICE THAT GIVES SATISFACTION :: ::  
**Our teams can serve you daily. Office, 573 Cabot St., Beverly, Mass. Tel.**

166 BEVERLY STREET AND HOUSE DIRECTORY, 1924

## CENTRAL CT.—Continued

Left Right  
 6 \*Beverly Garage & Weld-  
     ing Co garage  
 7 \*Beverly Garage & Weld-  
     ing Co office  
 9 \*Leslie T Pearse  
 9r \*Garden City Chip Co

Lovett ct ends

14 Oliver L Pierce 1  
 Cornelius F Buckley 2  
 11 Hagalian G Oddsson  
 Mrs Dagmar T Oddsson  
 13 Henry E Phelps  
 16 \*Matthew Allison  
 Vincent M Pepper

### CHAPMAN

(Ward 3)

from 11 Bow to 10 Pond

Left Right  
 1 Vacant  
 3 Vacant  
 5 Dexter W Howard carp  
     and builder  
 4 \*John H Harris  
     \*George M Angier  
 6 Albert J Christian  
     \*Harry P Thatcher  
 — Chapman pl begins  
 8 \*George F Hinckley  
     7 \*Edgar F Cormier  
     \*Daniel M MacKenzie  
 — — Federal st crosses  
 14 \*Mrs Martha A Spiller  
     Bertram C Ball  
 14½ P R Whittemore Co  
 15 Vacant  
     Vacant  
 16 Vacant  
     \*James T Farley  
 18 \*M R Jerome Crowley  
 — Chapman terrace  
 17 Miss Mary E Glidden  
     \*William F Caswell  
 20 \*Mrs Nellie A Stowe  
 22 \*Charles E Riva  
     Frank Hever  
 24 \*Martin R Lane  
     \*Mrs Helen S Porter  
 19 \*Mrs Lizzie Burkhardt

Left Right  
 21 \*Harold E Kenyon  
     \*Mrs Clara E Gillis  
 23 \*Mrs Mary Haskell  
 25 \*Percy E Seaver  
 27 \*James W Taylor  
 29 \*Thomas F Splaine  
 31 \*John Hillery  
 33 Mrs Mary M Trohon

## CHAPMAN PLACE

(Ward 3)

from 7 Chapman to rear 222 Cabot

Left Right  
 4 Edward L Saville  
     \*Mrs Alice A Caswell  
 0 Private garage  
 6 \*George F Churchyard  
     Churchyard & Tarr Ex-  
     press  
     Mrs Emily Marsh  
     Addison C Stacey  
     Mrs Marion V Goodwin

## CHAPMAN TERRACE

(Ward 3)

from 18 Chapman

Left Right  
 1 \*Hiram W Preston  
 2 \*William Marshall jr  
 3 \*Frank B Davenport  
 4 \*Archibald A Eldridge  
     \*Merton F Kent  
 5 \*James Murray  
 6 Vacant shop

## CHAPMAN'S CORNER

(Ward 4)

Hale, jet Boyles

## CHARLES

(Ward 5)

from 403 Cabot to Sohier rd

Left Right  
 2 \*Joseph Moffet  
 2A \*John T Jeffs  
     \*William H Bradstreet  
 3 Thomas S Hansbury  
     ———— Theriault  
     Walter Newton  
 4 Vacant

MOTORCYCLES AND  
 COLUMBIA BICYCLES

# W. W. BRITTON

WESTINGHOUSE BATTERIES, TIRES AND AUTO ACCESSORIES  
 465-467 Rantoul Street, BEVERLY, MASS.

**CHARLES ST.—Continued**

Left Right		Left Right	
4A	Peter Delude	—	Knowlton st ends
	Frank B Clarke	18	Prospect st begins
5	*John J Kenney		*Mrs Ellen M Daley groc and prov
	*Miss Dorothy K Gordon	20	Robert L Cassell
	Mrs Caroline A Launsby		Miss Elizabeth A Devine
	Fred F Grant	19	*James Dennis
6	Louis Nelson		The Misses Riley
8	Vincent Michalsky	21	John F Murray
9	*Oscar R Hilyard		James Quinn
	Frederick C Foley	22	Michael J Newman
	Clarence W Graves	22½	William H Towler
	*William E Hansbury	23	*Frank N Van Steenburgh
10	*William H Black	24	Carl A Curtis
12	Mrs Ida M Murphy	23½	Harold Benjamin
11	*Paul R Foster 1	26	Manuel Russo
	*Mrs Catherine Hansbury 2	25	*James G Ward
	*Louis Rosenbloom	28	*Mrs Sylvestra J Wood- man
14	*Harry W Clarke		Thomas H Churchyard
16	*Horace M Pepper	27	*Fred F David
18	*J Sumner Twichell		Elbridge G Brewer
20	*Mrs Lillian Levine	29	Private garage
22	*Harry Margolis	31	Vacant
24	*Edward Dunt	30	Same as 48 Essex
26	Vacant	34	Essex st crosses
	*Arthur J Boswell	—	37 *Edward A A Raymond

**CHARNOCK**

(Ward 4)

from 305 Cabot to 8 Butman

Left Right		Left Right	
4	Private garage	42	*William M Pettipas
8	*Patrick McSwiney stone- mason	42½	John P Ryan
—	Peirce ave begins	44	*Francis E Harrington
10	Swedish Congregational Church		Walter J Manning
7	George E Knowles	46	*Herbert G Bradley
	Alfred Turner	43	Mrs Myra B Wallis
9	Mrs Emma F Foster	41	*Walter H Woodbury
	Mrs Dorothy H Riley		Miss Sarah F Wood
11	Oscar W Lang 1	48	*Albert E Jones
	*Newell Knowlton 2	50	*Clarence B Stensrud
	George E Lowell 3		David P Gangloff
12	*Joseph P Nixon		*Franklin A Morse
	William T Kilbourn		
12½	*Albert F Field		<b>CHASE</b>
13	Donald J McCormack		(Ward 3)
16	Alphonse J Dennis 1		from 41 Federal to 16 Summer
	Edward Damour 2		Left Right
		4	Philip Sodnowsky
			Abraham Snyder
		—	Pond st crosses
		6	*Joseph Smith
		11	Pietro Cacciola
		8	Giovanni Marletta

**ERNEST A. PHILINTE**

**202 RANTOUL STREET  
:: BEVERLY, MASS. ::**

**Sails, Awnings, Spray Hoods, Tents, Wagon Covers. Canopy To Let.**



BANK BY MAIL — We welcome new business in every department  
All inquiries cheerfully answered

# Naumkeag Trust Company

217 Essex Street  
SALEM - - MASS.

168 BEVERLY STREET AND HOUSE DIRECTORY, 1924

## CHASE ST.—Continued

Left	Right	Left	Right
		0	Washington st school
10	Luigi Patti	—	<b>Elliott st crosses</b>
12	Vito Dipaolo	59	Same as 55 Elliott
—	<b>Arthur st ends</b>	59½	Clato Zanetti
14	Louis Celleneri	61	*Charles W Bragdon
17	John L Checchi	—	<b>Chestnut st crosses</b>
	Achille Grossi	70	William Butterworth
	Alberto D Pinciario	72	Manuel S Frances
16	Donato Fortunato		75 Storage
18	Oreste Moroni	74	Walter F Bowden
	21 Vito Consoli	76	Andrew Nelson
	23 *Richard Scotti		Ralph R Murphy
—	<b>Judson st ends</b>		William J Ruddock

## CHASE TERRACE

(Ward 1)

from 8 Salters ave

Left	Right
	3 Vacant
6	William M Sanborn
	7 Daniel J McGrath
(15)	Philip S Smith

## CHESTNUT

(Ward 3)

from 344 Cabot to 441 Rantoul

Left	Right
	3 Clifford G Dennis
	*John M Norwood
33	5 Frank A Gray
38	*Josiah N Trask
35	Arthur G Bell
	*Joseph L Perkins
40	0 Private garage
	Private garage
37	0 Frederick R Hammond
	6 *Mrs Mary A Galloupe
42	8 *George W McNutt
	*J Edward Chadbourne
39	*Alexander A Carpenter
	*Clarence E Coult
44	*Mrs Elizabeth M Lyman
	9 Clarence J Morse
41	10 Charles M Spanks
	*Charles E Smith
41	11 John A Meunier
	*Mrs Mary A Macaulay
44½	12 Daniel T Clancy
	*Albert L Moulton
	13 John E Howe
46	14 Adolfo Abatie
	Charles H Walburn
	Sabbatino Mazza
47	15 Domenico Longobardi
	O Chester Dunbar
—	15 Louis Giusti
	*Mrs Anne Kiley
	15 Roundy st crosses
53	16 Costanzo Scagliotti
	17 *Miss Emma Lawrence
	Mrs Margaret J Smith
	17 Joseph A Tassinari
	17 Carroll C Walrdon
55	18 Hans St Linger
	Lars E Bergman
57	*Joseph C Murney
	20 Stuart S Corning

# PURITAN ICE CREAM CO. QUALITY ICE CREAM

7 Wallis Street

256 Cabot Street

AND CANDY

CATERING FOR WEDDINGS AND PARTIES A SPECIALTY

**FURNITURE LARGEST RANGES, Etc. LINE AT LUNT'S 214-216 CABOT ST.**

BEVERLY STREET AND HOUSE DIRECTORY, 1924 169

**CHESTNUT ST.—Continued**

Left Right

- 20½ \*Jacob Baltimore
- 19 \*Fred A Filiault
- 22 \*John F Coughlin
- Chase st crosses
- 27 Same as 443 Rantoul

**CHURCH**

(Ward 2)

from 29 Cabot to opp 5 Briscoe

Left Right

- 4 Essex st begins

**CITY SQUARE**

(Ward 3)

Cabot and Rantoul sts at Gloucester R R Crossing

**CLARK AVENUE**

(Ward 4)

from 12 Sargent ave to 63 Baker ave

**CLIFF**

(Ward 1)

from Porter n Congress to Bass river

Left Right

- 2 Vacant
- 4 Mrs Annunzita Mirando
- 6 \*Dennis T Dennehy
- 8 Caesare Romagnoli  
Joseph Pettini
- 9 Edwin A Gentley
- Agate st begins
- 10 Mrs Nellie T Keegan  
Ferdinando Ognoletti
- 12 Leandro Martelli
- 13 William J Martin
- 15 \*Amedee Roy  
Mrs Sophia M Mattson  
Edward J Brault
- Jasper st begins
- 20 \*Timothy Birmingham  
\*John C Birmingham
- 23 Daniel J Cronin  
Joseph A Thibault
- 25 Mrs Nunziata Morbitelli
- 26 Mrs Henrietta Cobb
- 28 \*Mrs Ellen Page
- 32 Otto Nelson
- 36 Mrs Guistina Birarelli

**CLIFFORD AVENUE**

(Ward 4)

from 30 Pickett to byd McKinley ave

Left Right

- 3 \*Ernest W Potter
- 3A \*Leland P Symmes
- 5 \*Alfred T Bullock
- 5A \*Webster R Stewart
- 6 McKinley ave ends
- 7 \*George A Gove

**COGSWELL AVENUE**

(Ward 6)

from 560 Essex

Left Right

- 25 \*Mrs Florence E. Weeks
- 0 Mrs Maria P Jones
- 0 \*Joseph A Wallis
- 41 Walter Mills
- Haskell ave begins
- 0 Private garage
- 49 Harry Anderson
- 0 Vacant
- 0 George J Marks
- 0 Albert E Johnson

**COLE**

(Ward 5)

from 281 Essex to Foster at Paradise crossing

Left Right

- 2 \*Samuel Cole
- 8 \*David Magee
- 14 \*Arthur F Thompson  
\*Albert L Coultts  
John R Mills

**COLON**

(Ward 5)

from opp 388 Cabot to Essex near Brimbald ave

Left Right

- 4 \*Beverly Auto Sales Co
- 6 Mrs Mary Gillespie  
Albert J Page
- Sohler rd begins  
Beverly High School Bldg  
(under construction)
- 20 \*Everard W Pinkham
- 40 \*George F Spear

**H. P. WOODBURY & SON GROCERS**  
123 Hale Street  
TWO DELIVERIES DAILY Tel. Con. BEVERLY, MASS.



# Garden City Chip Co. Rear 9 Central Court BEVERLY - - MASS.

*The Chips of Quality* Made under perfect sanitary conditions.  
*Let Us Serve You* Telephone your orders, 1645-W

170 BEVERLY STREET AND HOUSE DIRECTORY, 1924

## COLON ST.—Continued

Left	Right	Left	Right
		3	Charles B Hodgson
50	*Mrs Lilla B Dearborn	3½	Ernest H Alexander
	Mrs Jennie M Allen	5	*Benjamin A Patch
	Frank S Haskell		Charles F Patch
54	<b>Dearborn ave begins</b>	6	*Dr Albert E Parkhurst
56	*Orrick J Biggs	9	*Anthony Akeson
58	*Thomas Montgomery	8	*Edward S Webber
60	*William E Brown	11	*John G Bodwell
62	*Mrs Catherine A Holland	12	*Mrs E Blanche MacFeely
64	<b>Story ave begins</b>		Edward J Schulkorf
66	*Ralph W Buker	14	*William B Morse
70	*Richard E Henderson	15	*Mark Sinnicks
	forester		Harry E Dow
74	William H Poland	16	*Chester E Rogers
76	Frederick F Burchstead	17	*Carroll F Moore express
—	<b>B &amp; M R R spur track</b>	18	*Frank W Hammond contr
	<b>crosses at grade</b>	20	*Miss Gertrude W Dexter
80	*Gove Lumber Co lumber	23	*Albert Vittum
	and builders' hardware	25	<b>Appleton ave ends</b>
	*Gove Bros Inc contractors	27	Same as (27) Appleton
84	<b>Heather st begins</b>		ave
94	John F Cole auto sup	28	*Pierre A Field
96	*John F Cole		
102	<b>Woodland rd begins</b>		<b>COMMON</b>
107	*Adam B Johnson auto		(Ward 6)
	and wagon painter		from Thissell to jet Foster and
108	*Mrs Hilda V Smith		Standley
110	*Charles H Poland		
	Major C Wheelock		
123	Harry Sargeson		
125	John B Deveau		
129	*Mrs Elizabeth A Manning		
131	<b>Spring st begins</b>		
—	<b>Montserrat Park</b>		
144	*Frank D Tuttle		
148	<b>Montserrat rd begins</b>		
152	*Dr Edgar A Emens		
158	*Mrs Fannie S Price		
159	*Pliny M Smith		
165	Vacant		
170	171 <b>Brimbal ave crosses</b>		
174	Samuel Gamble		
	*Mrs Catherine Murphy		

## COLUMBUS AVENUE (Ward 4)

from 359 Cabot to 46 Baker ave

Left	Right	Left	Right
1	Thomas Moran	0	*Mrs Helen R Curtis s r
1½	Fred La Chapelle	0	Vacant s r
			<b>Thissell st ends</b>

# BEVERLY FLOWER SHOP

296 CABOT STREET, BEVERLY, MASS.

Flowers and  
Funeral Designs

Telephone 989

# IRVING'S BAKERY 252 CABOT STREET

Tel. 227-W Beverly

**"ANYTHING THAT'S BAKED"--WE BAKE IT RIGHT--That's Our Motto**

BEVERLY STREET AND HOUSE DIRECTORY, 1924

171

## CONANT

(Ward 5)

from 54 Dodge to Danvers line

Left	Right
1	Charles R Clark
2	Same as 54 Dodge
5	*Walter D Scott
6	Mrs Ellen M Edwards
10	*Wildred E Caldwell William A Caldwell
17	Lester B Gaspar Earle E Spiller
24	*E Carroll Wilson
27	*Mrs Angeline C Wallis Miss Evolvn A Greenlaw
29	Charles H Moser
0	Charles S Brown School
0	Ward 5 Playground
0	Second Congl Chapel
0	Cemetery
0	Second Congl Church
—	Cabot st crosses
49	*Francis A Brown
53	*Arthur H Kidder market gardener
	*Mrs Mary L LeMay
61	*Robert Martyn
65	*Edward L Millett
71	Mrs Lettie P Millett
73	Irving B Weeks Lewis A Dollard
—	Ellsworth ave begins
74	*Roseious L S Marsh
74r	*Walnut Ridge Dairy Co milk
75	*Leon B Pease
80	*Miss Sarah A Edwards
77	Clayton H Swenor
100	*Southworth Bros nurser- ies
131	*Cherry Hill farm (in ave) *H P Hood & Sons milk John W Quimby rear Edward C Gurley rear
132	Ernest W Drummond
138	Mrs Elizabeth F Dodge
152	*Nathan P Gifford
210	*Joseph W Trask (in ave)
—	Danvers line

## CONGRESS

(Ward 1)

from 4 Cabot to Bass river

Left	Right
—	—
—	B & M R R crosses at grade
0	Flag station
—	Wellman st begins
4	Frank A Smith
	Miss Nellie F Ryan
	Mrs Elberdie O'Neil
	John F Corkery
5	Same as 4 Wellman
8	Arthur E Grimes
	Frederick J Trainor
7	Dooling's Garage
—	Congress ct begins
11	*Merriam C Morse
	*William M Brophy
10	*Mrs Margaret McLean
	Daniel E McLean
13	Pietro Cenpelin
	Francis X Dooling
12	Roy W Brewer
14}	
20}	
	*F W Stuart Co last mnfrs
15	Mrs Bridget A Landers
	Clarence T McCarty
—	Porter st begins
19	Patrick J Dalton

## CONGRESS COURT

(Ward 1)

from 8 Congress

Left	Right
6	*Frank L Morse
	Miss Sarah A Greehy
5	*George A Sullivan

## CONNOLLY PLACE

(Ward 6)

from 750 Hale B F

Left	Right
3	John W Morgan
4	Mrs Florence Kelly
8	James T Gill
7	Edwin Milner
9	Eugene McCarthy
11	Alfred S Gates
12	Michael McGrail
13	Mrs Mary O'Brien
15	John H Horn

**HARDWARE, PAINTS  
WALL PAPERS**

# WINER BROS.

**AUTOMOBILE ACCESSORIES KITCHEN WARE PLUMBING SUPPLIES  
FARM AND GARDEN TOOLS SCREENING AND ROOFING**

190-198 Rantoul Street, BEVERLY, MASS.



# J. J. MACDONALD

55 BROADWAY

— Agent for Gray Cars —

**INDIAN MOTOCYCLES**

Boston Round Trip Tickets

172

BEVERLY STREET AND HOUSE DIRECTORY, 1924

## CONWAY

(Ward 1)

from Echo ave near Goodyear

Left Right

— **Star st begins**  
0 William Angelini  
0 Ruben N Rutstrom

Left Right

112 \*Miss Mary Doyle 1  
John A Miller 2  
Ralph W Swan 2  
113 \*Frank Knowlton florist  
William L Jenkins  
115 \*George P Bowden  
114 \*Leslie A Merrill

## CORNING

(Ward 4)

from 163 Essex to 156 Hale

Left Right

6 \*Everett F Dodge  
8 \*The Misses Edgett  
7 \*Thomas F Murray  
9 John Hermanson  
17 Ernest C Chamberlain  
19 \*George H Burchstead  
23 Howard L Lee  
— **Pearl st begins**  
29 \*Mrs Marcena H Obear  
29r Mrs Effie M McKay  
— **Liberty st begins**  
41 \*John H Robinson  
0 \*Lincoln R Peabody s r  
75 \*Thomas F Fitzgibbon jr  
— **Lothrop st crosses**  
93 \*Herbert K Clark  
\*Ned S Leland  
Isaac O Ray  
94 \*Howard A Doane & Co  
mill and cabinet shop  
97 \*Mrs Amy M Miles  
98 Henry B Wallis  
98r Henry B Wallis carp  
99 \*John P Murphy  
Miss Elizabeth W Foster  
100 Guy W Gordon  
\*Mrs Mary R Dunnels  
102 \*John O Doane  
101 \*Charles A Palmer  
105 \*Ellsworth L Duclow  
\*Frederick R Hutchings  
George E King  
106 \*Calvin Wallis  
Mrs Esther L Mansfield  
108 \*J Fraser Stuart  
109 George R Robinson  
\*Edwin T Robinson  
110 \*Pliny E Hussey  
111 \*Raymond S Westervelt

## COUNTY WAY

(Wards 1 and 5)

from 127 Bridge to Elliott and from  
end McKay to 586 Cabot

Left Right

10 \*Mrs Cathrinee Cahill  
14 \*John A Clark jr  
18 \*Mrs Mary A McNeil  
20 21 **Stewart ave crosses**  
22 \*Henry H Kent  
25 \*Clifford W Standley  
Vacant  
Arthur A Preston  
26 27 \*Roy W Cummings  
\*Philip T Stone  
Earle W Soper contr  
33 Frank E Flint  
34 \*Charles A Barker  
36 Frank Frost  
38 \*James S Barss  
40 \*Andrew S Deinstadt  
42 \*Sam Crossland  
— **Elliott st crosses**  
— **Unfinished section**  
— **McKay st ends**  
— **Beacon st begins**  
286 \*Earle B Lovett contr

## COVE AVENUE

(Ward 1)

from 11 Hobart to 14 Salters ave

Left Right

1 \*Harry C McCausland  
3 \*John W Livingstone  
Private boat shop  
4 5 Walter W Page  
7 Lewis S Chandler  
7½ \*Russell T Kimball  
William W Jardine  
11 Vacant s r

# Beverly Cove Greenhouse

FLOWERING AND DECORATIVE PLANTS — FUNERAL DESIGNS  
CUT FLOWERS AND BEDDING PLANTS IN SEASON

18 Cross St., Beverly, Mass.

Near Beverly Cove School Tel. 757

RALPH W. WARD, Proprietor

# ALMY, BIGELOW & WASHBURN, INC.

Tel-  
1091

240 CABOT STREET  
BEVERLY'S ONLY DEPARTMENT STORE

BEVERLY STREET AND HOUSE DIRECTORY, 1924 173

## COX COURT

(Ward 1)

from 22 Cabot to 16 School

Left	Right
	1 Same as 24 Cabot
	5 Storehouse
6	*Patrick H Corkery P Corkery Co teaming etc
	7 *Michael Fleming
	9 Antonio Consolazio Wilfred St Pierre
10	James Corbett
	*Emill Forspanski junk
13	Marcus Hookness junk
	*Mrs Florence D Hurbert
0	N E Coal & Coke Co's stable
16	William Ryan Frederick S Badger William F Kerrigan
	17 Private stable
—	<b>Summit ave ends</b>
22	*Mrs Mary A Thornton
24	Vacant
26	Harvey MacKay Philip Woronoff
	25 Albert J Theriault Vacant Leroy E Munson Vacant

## CREEK

(Ward 3)

from 372 Rantoul to n B & M R R

Left	Right
	3 Vacant
	5 Guiseppe B Marcos Michele A Carnivale Mrs Clabia Conti
—	<b>Park st crosses</b>
0	Vacant
(10)	Vincenza Mianno
	15 Leonardo Spechiulo Raffaello Ginnocentti Giuseppe Santin
	17 Domenico Di Lorenzo
	21 Private garage
	23 Andrew Waurzyniak *Giovanni Carnivale Raffaello Innocenti
	25 Charles A Duerden Joseph Dushinski

## CRESCENT AVENUE

(Ward 1)

from 88 Kernwood ave to Bass river

Left	Right
	10 <b>Winthrop ave ends</b>
	16 *George E Solaris
	15 Vacant
	19 <b>Jacobs ave begins</b>
	<b>Hobart ave begins</b>
	20 *William M Chute
	22 *John G Foy
	22½ *Albert E Naismith
	24 *George A Glover
	23 Ernest C Chase
	25 Mrs Martha Thompson s r
	27 *Charles Balcom
	29 Ernest L Blanchard
	31 Mrs Idell Libby s r William G Elliott
	32 Same as 5 Chase terrace
	32r Frank P Symonds s r
	35 Vacant s r
	0 <b>Salters ave begins</b>
	36 Roy H Metcalf
	37 <b>Winthrop terrace begins</b>
	— *John W Baldwin
	38 George F Vadeboncoeur
	39 Howard S Scott

## CRESSY

(Ward 1)

from 442 Elliott to opp 210 Bridge

Left	Right
	2 *Charles W Crosby cattle dealer
	12 *William A Cressy
	16 John P Bunker
	19 *Charles M Barton
	22 *Edgar E Trask
	26 Calvin P Pierce
	27 *Mrs Izella B Brown
	31 *Joseph Giddings
	32 *James Tullock

## CROSS

(Ward 4)

from 160 Hale to jet Lothrop and  
Lake Shore ave

Left	Right
	7 Vacant shop

**WILLIAM F. JOHNSON** 9 Bow St, Beverly Mass.  
Telephone

Furnace and Stove Repairing. Estimates on Application. Sheet Metal Work  
of all kinds. Tin and Copper Roofing. Expert Workmen. Reasonable Charges.



# ERNEST WRIGHT

Our Delivery Teams Cover the North Shore Route Every Day.

Dealer in Wenham Lake Ice  
**QUALITY ICE**

Office, 573 Cabot Street, Beverly, Mass.

Tel.

174

BEVERLY STREET AND HOUSE DIRECTORY, 1924

## CROSS ST.—Continued

Left Right

Left Right

11 \*Arthur E Clark  
15 \*B H Moulton carp & bldr  
18 \*Ralph W Ward florist  
20 \*George E Ward  
19 \*Mrs Bessie M Nagel  
\*Mrs Lucy A Foster  
21 \*Willard S Stanton  
21r Richard S Herndon Co  
foresters  
— **Bowdoin st begins**  
23 \*John C Tuttle  
\*J T Wilson & Son Inc  
contractors and bldrs  
23r \*Richard A Pedrick  
25 \*S Walter Woodberry  
Prince Woodberry  
27 Walter I Foster  
29 Vacant  
\*Dr Frederick J Desmond  
— **Ward 4 Playground**  
— **Ray st begins**  
34 \*Henry J Mullin  
33 \*Mrs Nellie P Lynn  
36 Vacant  
38 \*Mrs Julia A Boyle  
39 \*Ralph W Ward  
42 \*Charles M Knowlton  
0 Private garage  
43 \*John E Foster  
44 \*B Waller Herndon  
Valentine P MacLean  
— **Lothrop st ends**  
— **Cross lane begins**  
**CROSS LANE**

from Cross near Lothrop to near opp  
67 Boyles

### CULLIS

(Ward 5)

from Enon to byd Prescott

Left Right

— **Prescott st begins**

### DANE

(Ward 4)

Left Right

1 Same as 295 Cabot  
2 Methodist Epis Church  
6 John G Nutter  
William H Beck

3 \*Alfred E D J Pitman  
chair hospital rep  
Mrs Susan Monahan  
Amable J Gauthier  
Artemus S Yeaton  
8 Mrs Clara Andrews  
Mrs Annie Coulter  
Mrs Marion M Gillies  
David J Kelleher  
0 Dane st Congl Chapel  
9 \*Rev Wm Emerson Jones  
Dane st Congl Church  
**Knowlton st crosses**  
— John J Turner nursery  
stock  
Francis X MacDonough  
Eldred C Cole  
18 Thomas S Sullivan  
0 Private garage  
15 \*George A Appleton  
Hervey F Moore  
\*Job F Hurlburt, contr  
17 \*William H Larcom, piano  
tuner  
Mrs Alice T Nourse  
Miss Mary L Thissell  
\*Mrs Mary E Walsh  
19 Patrick J Galvin  
William A Cowie  
— **Essex st crosses**  
— **The Common**  
\*Mrs Mary J Iverson  
\*Albert R Braden  
Miss Elizabeth A Bridge  
The Misses Shepard  
Mrs Elizabeth A Mansfield  
\*Harry W Mears  
\*Thomas C Hills  
34 Joseph C Thompson  
36 Mrs Josephine B Gray  
38 Mrs Frances B Churchill  
Harry E Warner  
— **Butman st begins**  
— **Hale st cemetery**  
— **Hale st crosses**  
56 Frank R Eagles  
58 \*Mrs Selina Preston  
Arthur L Gould  
60 \*Frank L Whipple  
62 \*George P Carver

# CHARLES E. McQUEENY

**ELECTRICAL  
CONTRACTOR**

Supplies of All Kinds 277½ Cabot St., Beverly, Mass. Let me estimate for you

Everything in FORESTRY, TREE PRUNING, Etc. Expert Workmen.

# Richard S. Herndon Co.

21 CROSS STREET, BEVERLY, MASS. - - Telephone

BEVERLY STREET AND HOUSE DIRECTORY, 1924 175

## DANE ST.—Continued

Left	Right
64	Mrs Mary F Clark
	Mrs Maria L Harrigan
	Miss Mary W Rogers
—	<b>Lovett st crosses</b>
66	*James M Hutchinson
	William T Johnson
65	Dr Robert C Stickney
67	*Edgar D Dickinson
68	*Mrs A Mabel Grey, board- ing
70	*Robert O Small
72	*Osgood J Kimball
	*James G A Murray
	*Dearborn J Goodwin
73	Charles F Pym
74	*Harrie L Ober
	*Seward L Stickney
0	Vacant
—	<b>Lothrop st crosses</b>
—	<b>Lyons park</b>
0	*City Bath House

## DAVIS

(Ward 2)

from 43 Cabot to 20 Front

Left	Right
2	*Wallace C Kenney
	Linwood P Rust
4	Mrs Hattie G Dennis
	*Mrs Julia M Hopkins
	Mrs Lea D Levesque
6	Ottie G French
	Arthur J Hart
	Frank C Hardwick
3	Frederick G Richards
	*John W Sellenger
8	George W Buck
	7 Charles E Smith
	7½ *Amedee Beauregard
12	Mrs Mary I Corliss
	Leonard P Carty
9	*Mrs Helen Grushky groc
16	James Carney
	William Wilkinson

## DAVIS ROAD

(Ward 1)

from 439 Elliott to 10 Guild rd

Left	Right
3	*Albert D Putnam, contr

Left	Right
10	*Frank Brown
15	*William A Bergner
17	*Dwight J Fielder
19	*David Nicoll
20	*John R Kennedy
23	Alberto Romani

## DEARBORN AVENUE

(Ward 5)

from 54 Colon

Left	Right
2	*William L Pickett
3	*Harry V MacNeill
4	*Eugene M Dawson jr
5	*Owen F Proud
6	*Samuel A Finch
7	*John P B Roberts
	Stuart Robertson
8	*James Jeffery
10	*Mrs Jessie N Estes
21	A Lawrence Davis

## DEVON AVENUE

(Ward 5)

from 126 Dodge

Left	Right
6	William S Sampson
8	Alexander Lamont
7	*John W Patten
9	*John F Bradbury
12	Lloyd G Brett
	*George E Rackliffe
11	*Walter P Brewer
15	*Charles E Gross
18	J Fred Foster
	Herbert E Harding
20	John F Foster

## DOANE AVENUE

(Ward 1)

from 116 Bridge

Left	Right
3	Herbert N Zwicker
	Chester S Briggs
	Arthur F Roberts
5	Frederick P Sawyer
	Jens A Hansen
7	John J Powers
9	*Mrs Susie L Trafton 1
	Graham A MacKenzie 2

# WILLIAM G. HORTON

70 Park Street  
BEVERLY, MASS.  
Telephone 1780

GRAIN, FLOUR, FEED, HAY AND STRAW

High Grade Poultry Supplies

Lime and Cement



EVERY FORM OF BANKING SERVICE

Commercial — Savings — Trust and Safe Deposit Departments

# Naumkeag Trust Company

217 Essex Street  
SALEM - - MASS.

176 BEVERLY STREET AND HOUSE DIRECTORY, 1924

## DOANE AVE.—Continued

		Left	Right	
Left Right		—		Conant st begins
8	Archibald L Marshall jr	56		Clarence E Brown
	Arthur C Allen	62		*Charles W Payne
11	George R Coan	64		*Percy E Haley
	*Harry L Butman			Christian H Johansen
10	*Arthur S Brock		65	*Mrs Mary E Henderson
13	*John S Morse			John Smiley
<b>DOCK LANE</b>				
(Ward 3)		70		*Earle F Gaspar
from 140 Elliott to Bass river,				Victor L Laurain
<b>DODGE</b>			69	Glenwood F Reeve
(Ward 5)		74		*Frederick G Allen
from 587 Cabot to Wenham line		82		*William W Lundgren
Left Right		84		*Joseph F Andrews
2	*Combination 5 B F D		85	*Arthur C Cressy
	5 Joseph P Silva	86		<b>Longwood ave begins</b>
	Charles F Kennison		89	*Ralph C Simmons
6	C A Preston exp stable	—		Vacant
	8 *Lewis A Preston	90		<b>King terrace begins</b>
	Charles A Preston		91	*Joseph H Cressy
12	*Chester F Bailey	92		*Edward F Pitman
12½	*Josiah M Low			Mrs B V Wirling groc and prov
14	*Miss Grace M Buxton	94		<b>Raymond ave begins</b>
	15 Francis P Grant	96		Francis H Herrick
16	*Roy K Patch		101	*Francis J Rond
24	*Mrs Ellen E Ludden	102		<b>Arlington ave begins</b>
	George W Barron		103	*Frank A Torngren
25	*Herbert A Abraham	104		*B Franklin Wilkins
27	Herbert A Abreham com- mercial greenhouses		109	*Guy J Drugan
31	*Ernest L Marshall	110		Locust Tree Inn
	Mrs Eva D Butters			Edwin P Hull
30	Albert A Hall	—	—	Stephen A Gwinn contr
32	*Harold A M Lattren		113	<b>Sohier rd crosses</b>
44	Louis A Webb			Miss Ellen Foster
	Horace A Pellett	—		Elbridge D Lovett
	Caldwell Bros mkt gdns	116		<b>Somerset ave begins</b>
44½	William B Walker		115	*Enos Spinney
47	*Charles W Freeman flor- ist	118		*Roland A Stauley
	*Asher T Brotherton	126		Clarence G Burbine
48	*George W Glines		127	<b>Devon ave begins</b>
	*Myron W Hayes			*William Stopford
51	*North Beverly Auto Ser- vice Station (Webb & Maguire)		—	*Michael P Dugan
53	Ora M Merrill	128		Benjamin B Hanson
	*James W Andrews			<b>Wilkins terrace begins</b>
54	Ora M Merrill groc	132		<b>Pershing ave begins</b>
54½			129	Randall Andrews
				*Ethel A Champion, nurse
				Austin B Andrews
				*Henry L Colby

**WHITCOMB-CARTER CO.** 182-186 CABOT ST.  
Telephone 882  
Hardware, Cutlery, Paints, Oils, Farming Tools and Implements, Seeds,  
Most Modern Line of Kitchen Furnishings

# CARPETS AND DRAPERIES A. C. LUNT

## LINOLEUMS AND MATTINGS

214-216 CABOT STREET - - - BEVERLY, MASS.

BEVERLY STREET AND HOUSE DIRECTORY, 1924 177

DODGE ST.—Continued		Left	Right
			0 Vacant
	131 Algonquin Store groc	318	Mrs Mary E Gardner
			John Shaper
	133 Harry E Wood		320 Hans P Rosberg
			331 Leroy Seabury
	George W Harwood jr	330	*Mauritz A Askman
	135 *William W Davenport		Bulrush Farm milk
136	Mrs Bertha A Schaefer		343 Vacant
	variety store	346	*Miss Martha C Dodge
	137 *W W Davenport groc	—	Wenham line
	and prov		
138	Vacant		<b>DOTY AVENUE</b>
—	<b>Enon st begins</b>		(Ward 1)
139	Mrs Mary E Broughton		from end Shortell ave to Danvers line
	Mrs Anna E Day		
—	<b>B &amp; M R R crosses at</b>		<b>DOUGLAS ROAD</b>
	<b>grade</b>		(Ward 1)
—	<b>Budleigh ave begins</b>		(See Friend)
143	*Mrs Helena P Friend		<b>DUMFORD</b>
145	*Philip K Rowe		(Ward 1)
—	<b>Putnam st begins</b>		from 9 Virginia ave
149	*Winthrop E Foley		
150	*George E Rowe		<b>EAST</b>
163	Herbert N Hanson s r		(Ward 4)
176	*Frank A Hughes		from 186 Lothrop to jct Locust ave
179	*Walter F Dodge		and Cedar
200	Miss Isabelle Dodge	Left	Right
	John Robertson		6 *Augustus E Foster
203	*Frederick A Dodge		J. Louis Sounia
204	*Otis E Dunham		10 Arthur F Boswell
208	Reginald Toner		14 *George M Browning
207	*Alfred E Lunt		16 Edward C Woodberry
209	*Thomas H Dunham		18 *Elliott F Woodberry
216	*Mrs Nancy K Riva		
—	<b>Norwood Lake</b>		<b>EAST CORNING</b>
233	Vacant		(Ward 4)
0	Private stable		from 157 Hale to Neptune opp Bay
234	*Israel M Elliott		View ave
236	Mrs Henrietta L Tyler	Left	Right
238	*Earle A Elliott		1 William H Berry
240	*John F Reid		3} William W Laws church
—	<b>Longham Park</b>		11} organs etc
251	*Miss Adeline M Haskell		11 *William W Laws
255	*George W Plummer		15 *William J Creed caterer
266	*Frank Edwards	40	*Mrs Abby L Tyler s r
280	Fred A Floyd		<b>EASTERN AVENUE</b>
286	Arthur W Chaloner		(Ward 1)
292	*Addison Preston		from opp 70 Bridge to Northern ave
294	<b>Dodge's Row Cemetery</b>	Left	Right
295	*Mrs Alice M Foster		11 *William H Jones

**GEORGE A. HOLT** INSURANCE SPECIALIST  
 41 Pierson St., BEVERLY, MASS.  
 Anything in the line of INSURANCE — Consult with me Tel. 185-R



CLOCKS  
WATCHES  
JEWELRY  
DIAMONDS

# Morris E. Norton

— JEWELER —

CHINAWARE  
SILVERWARE  
FINE JEWELRY  
REPAIRING

413 CABOT ST. PHONE. 28-W

WARE THEATRE BLDG. PHONE. 1412-R

178

BEVERLY STREET AND HOUSE DIRECTORY, 1924

## EASTERN AVE.—Continued

Left	Right
12	*C Paul Kerans
14	Harry M Smith
15	*Raymond Killam
16	Noah L Page
19	*Raymond W Leavitt
21	*Joseph B Robichau
22	*William S Rodie
25	*Peter LeClair
27	Arthur E Sullivan
28	*Lloyd M Raymond
29	*Alexander M Alexander
30	*Lewis A Shepard
32	*Stephen E Goss
36	Harry D Perkins
37	*Oliver B Rock
	Vacant
43	*John A Carlson
42	*Edwin B Lancey
46	*William J Stevens
52	*Robert J Murney
53	*Henry A Wood

## ECHO AVENUE

(Ward 1)

from 277 Elliott to Goodyear

Left	Right
3	*A Tyler Cressy
4}	Beverly School for Deaf
8}	Dormitory
5	*Vernon O Herrick
7	*Frank O Lee
13	*David Nelson
—	Overlook ave begins
17	*Thomas S Marden
—	Sturtevant st crosses
0	Alphonse Bernier
—	Matthies st crosses
—	Belmont st crosses
—	Conway st begins

## EDWARDS

(Ward 1)

from 54 Cabot to opp 50 Rantoul

Left	Right
1	Vacant store
3	J Ernest Trask candy mnfr
6	Arthur E Erieson
	*Frederick M Carter

Left Right

7	Fred H Hardman
7½	*Ralph C Buxton
9	*Mrs Ida M Joslin
9½	George W Taylor
11	*James J Keily
	Mrs Corinne Copp
	Mrs Annie M Eaton
13	*Frederick L Foote
	*William Dossett
	Alberto Salvaneli
15	Thomas H Phelan
	Miss Catherine A Harri gan
17	*Louis Gershaw
	Ervin B Stone

## ELEANOR AVENUE

(Ward 1)

from Shortell ave to end Margaret ave

## ELIZABETH AVENUE

(Ward 1)

from Shortell ave byd Bailey ave to  
Bailey ave near Foster Field

Left Right

0	John J Gourley
---	----------------

## ELLINGWOOD COURT

(Ward 1)

from 6 Cabot

Left Right

—	—	Railroad crossing
7	*Morris Hankin coal and wood	
	*Mrs Hattie Beasley	
11	*Charles G Cleaves	
	Xavier Roy	

## ELLIOTT

(Wards 1 and 3)

from 324 Cabot to Danvers line

Left Right

8	*Samuel N Cook
	*Willis E Raymond
20	Galloupe ave begins
22	*Harry D Webber
24	Walter C Grant
26	Vacant store
28	Vacant store
31	*Raffel Latorella
	William D Adler

**N. E. COAL & COKE CO.** 1 to 15 Water St., Tel.

WHOLESALE and RETAIL COAL



# LUCIEN F. FLINT & CO. REAL ESTATE and INSURANCE

244 CABOT STREET, Room 23

Call Telephone 1003 or 1679-Y

Office hours 8-9, 1-2 and Saturday evenings

BEVERLY STREET AND HOUSE DIRECTORY, 1924

179

## ELLIOTT ST.—Continued

Left Right

Left Right

			Frank L Lello 2
32	*Edward Croker		Rev Morris Goldman 3
34	*Joseph G Adams		E T Stafford 3
41	Lincoln Apartmnets		David Weinstein 3
	Vacant 1		Frank E Richardson 3
	Ralph H Porter 2		Mrs Sarah Southwick 4
	*Gerald A Wallace		James Gibbons 4
	Myron D Nichols 3		Arthur E Sirois 4
	Everett L Vincent 4		Eugene D Merrill 4
	Vacant 5		Joseph A Belliveau 4
	Frank H Wotton 6		Wilbur F Norwood 4
	James O Rogers 7	86	*Mrs Fanny Levy
	Gerald R Nichols 8		87 *American Seltzer Co
	Mrs Alice B Canney 9		bottlers
	Mrs Amelia K Burton 10		89 Vacant
	Mrs Mary M Broadley 11	88	Adorino Sarano hairdr
	Percy M McGrath 12	90	Vacant
40	Leslie Sholds		91 Mrs Blanche E Stuart
	Joseph L MacDonald		restaurant
42	<b>Mechanic st ends</b>		93 *Gus Bernson 2
45	Wesley A Goodwin 1		Mrs Susie C White 2
	Samuel H McCutcheon 2		James H Stuart 3
47	Enrico Borghi		Paul C Kelley 4
49	Vacant		Hyman J Bernson 4
	James Arthur		*Mrs Florence M LePage 4
	Walter D Vien	94	Giovanni Ricciardi
50	*John M Emreson		Joseph T Felch
51	Vacant shop	94½	Giovanni Ricciardi shoe
53	Miss Dora V Foley		rep and fruits conf etc
55	Julius S Shafer groc		95 Vacant store
56	57 <b>Chase st crosses</b>		John McKinnon rear
61	*Ideal Bowling Alleys		97 'Michele Bartolo groc and
60	*Washington School		prov
67	Same as 437 Rantoul	100	City Sewerage Pumping
70	71 <b>Rantoul st crosses</b>		Station
74	Same as 428 Rantoul	102	Vacant
	77 Sam Kee Laundry	102½	Ralph W Hawkins
	79 *Katz Bros tailors and fur-	102r	Vacant store
	nishings	104	Mrs Lina DeAngelis fruits
78	*Samuel F Bridges 1		etc
	Miss Margaret B Pyne 2	107	Same as 111 Elliott
81	James B Ross hairdresser	109	Joseph Boutin 2
82	Royal C Crampsey		*Mrs Agnes L Powers 3
	John H Crampsey		William Kennedy 4
83	Columbia Restaurant	111	*Lenox Cafe
84	<b>Park st ends</b>	110	*Giovanni Clemenzi
	Joseph Christodal		*Harry P Shepard
	Arthur J Gadbois contr 2	130	131 <b>B &amp; M R R crosses at</b>
	Emanuel Santospirito 2		grade
	Mrs Lillian L Sanford 2	133	*Mrs Marcella M Kenney

## NATHAN H. FOSTER

STATIONER — NEWSDEALER — BOOKSELLER

Subscriptions to all periodicals  
159 CABOT STREET Tel.



# INDIAN MOTOCYCLES

J. J. MACDONALD  
55 BROADWAY  
Round Trip Tickets to  
Boston

AGENT FOR GRAY CARS

180 BEVERLY STREET AND HOUSE DIRECTORY, 1924

**ELLIOTT ST.—Continued**

		Left	Right
		288	Greene st begins
	135 *Hyman Rosenblatt	294	*Charles G Ferrier groc
	*John R Alexander	—	Erwin st begins
	137 *Thomas Theriault	—	Gresystone ave begins
	*Hugh H McCraven	319	George W West
	139 Francis A Allard	321	*Charles B Turner
138	James R Rier	323	*William W Gray
	141 Beckford st begins		Mrs Susan M Andrews
140	Dock lane begins	324	*Loring W Houston carp
142	*Mrs Mary E Cressy	325	*Ralph E Gray
	Mrs Sarah Bray	325r	*William Campbell
148	*Miss Alice M Oakes	—	Private way
160	163 B & M R R crosses at	326	*George C Andrews
	grade	327	John W Swanson
172	Private way	332	*Vernice F Smith
	181 } *United Shoe Machinery	335	Opal ave begins
	231 } Corp	336	Green st ends
200	*U S M Corp Drop Forge	337	Wilfrid B Clain contr
	plant	339	Mrs Mary C Clain var
208	209 B & M R R spur track		store
	crosses at grade	344	Fairview ave begins
212	Private way	343	Vacant
214	*U S M Boat Club	345	Goldsmith ave begins
224f		354	Northern ave begins
226f	Tremblay's garage	347	*Alfred Terrio
226	Vacant	366	*Walter S Shanks
228	*John J Yess	373	Vacant
230	Alonzo H Hammond	381	*Mrs Addie T Holden
234	*Mrs Mary S Yess groc	382	*Antonio Santin
234r	William Yess	384	*Chester L Harvey
	241 McKay street begins	388	Hillside ave begins
240	239 Bass river viaduct crosses	407	*Frank W Bernard 1
	below grade		*Paul S Eaton 2
	245 Michael Stolphi	414	415 County way crosses
	261 Sabino Modugno carp	418	*Everett T Cressy
	Umberta Gallerani	422	Giles ave begins
	261r Carlo Boschetti	423	Old County lane
	263 Giovanni J Angelini	429	Winslow rd begins
	265 *Frederick S MacArthur	433	*Fred L MacKenzie
	267 *Paul E Erving	435	Jeremiah J Doyle
242	Private garage	437	Silas L Estabrook 1
244	*Ivan E Weston auto pntr		Harold Milwain 2
	269 Ralph J Hodgdon	439	Davis rd begins
	Douglas M Gregg	441	*Joseph Brindle
	271 Joel O Smart	422	Cressy st begins
	275 *George H Cressy	445	*Harry G Briggs
	277 Echo ave begins	453	Alexander Cook
	283 *Beverly School for the	459	*John E Kennison
	Deaf	461	Williams st begins
	Mrs Ella S Warner	473	Friend st begins

**Beverly Cove Greenhouse** 18 Cross St., Beverly, Mass.  
Near Beverly Cove School Tel. 757  
FLOWERING AND DECORATIVE PLANTS — FUNERAL DESIGNS  
CUT FLOWERS AND BEDDING PLANTS IN SEASON  
RALPH W. WARD, Proprietor



# ALMY, BIGELOW & WASHBURN INC.

188 ESSEX ST., SALEM

240 CABOT ST., BEVERLY

Syndicate Connections with 16 Other Big Stores MEAN LOWEST PRICES HERE

BEVERLY STREET AND HOUSE DIRECTORY, 1924

181

## ELLIOTT ST.—Continued

Left Right

477 Walcott rd begins  
 481 Charles Sylvanowicz  
 485 \*Mrs Emma J Doty  
 Herbert C Norburg  
 491 Robert B Foster  
 492 \*William A Spear  
 494 \*William E Alcock  
 498 John W Trow  
 500 August W Swanson  
 506 Ted Keech  
 508 Vacant  
 Samuel G Gifford  
 Joshua N Zwicker  
 512 \*Bertram M Wright  
 — — Danvers line  
**ELLIS SQUARE**  
 jct Essex, Church and Cabot sts

## ELLSWORTH AVENUE

(Ward 5)

from opp 73 Conant to Tremont

Left Right

12 \*George A Aldrich 10½  
 15 \*Chester E Walkup 12  
 Charles A Cutler 14  
 27 \*Maurice A Reynolds 16  
 27r Maurice A Reynolds milk —  
 31 \*Albert F Gunnison 18  
 36 \*Robert E Brown 22  
 35 \*William L Sawyer 22½  
 — Nursery st begins 29  
 43 \*William Jesse Fowler 30  
 \*Amadeau A Ferreira  
 45 \*Austin A Cushing 0  
 49 Ezra S Pierce shoe rep 0

## ELM

(Ward 1)

from 10 Railroad ave to opp 21 Vestry

Left Right

2 Vacant 38  
 Mrs Giovannina Ruggeri 44  
 Mrs Katherine Rice 56  
 Daniel E Turner  
 3 Private garage 59  
 4 \*Actor W Whitney —  
 6 Rev T Currier Craig 65  
 5 \*Fred A Hinchcliffe 69  
 \*John J Parsons —

## ENDICOTT

(Ward 2)

from 10 Thorndike to 21 Abbott

Left Right

3 Mrs Addie F Fassett  
 4 \*Miss Margaret Walsh  
 7 \*Mrs Susan A Whitcomb  
 9 \*John M Whitcomb

## ENON

(Ward 5)

from 138 Dodge to Wenham line

Left Right

2 \*William A Rowe  
 4 \*Louis P Stanley  
 0 \*B & M R R station  
 8 \*S Louis Greenwood  
 10 \*Mrs Mary C Jones' var store

Postal sub station No 1  
 Beverly Public Library branch

Mrs Mary C Jones

\*George M Mason  
 \*George A Stanley 2d  
 \*Edward F Wallis  
 \*Alexander N McNider  
 \*Ernest C Brown  
**Lake View ave begins**  
 \*Everett C Wallis real est  
 \*T Irving Broughton  
 \*Thomas P Broughton

29 Vacant

\*Joseph R Lemery  
 Charles E Barbour  
 Standard Mfg Co  
 \*Wenham Lake Ice Co's ice house

Ernest Wright ice houses r

— **Cullis st begins**

— **B & M R R spur track crosses at grade**

\*W L I Co's weighing off  
 Lakeside Filling Station  
 \*Paul Kimball  
 \*George W Rumball  
 59 \*Harry D Mitchell  
 — **Lincoln st begins**  
 65 \*Millard F Rounds  
 69 \*Ernest E Sabin  
 — **Fillmore st begins**

# HARPER GARAGE CO.

SALES, SERVICE AND ACCESSORIES

211-217 RANTOUL ST.

TELEPHONE 59

W. S. ROWE, Pres. - Treas.

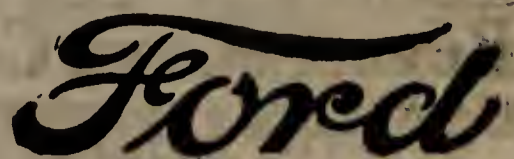

THE UNIVERSAL CAR



# ERNEST WRIGHT WENHAM LAKE ICE

:: :: THE QUALITY ICE THAT GIVES SATISFACTION . :: ::  
 Our teams can serve you daily. Office, 573 Cabot St., Beverly, Mass. Tel.

182 BEVERLY STREET AND HOUSE DIRECTORY, 1924

## ENON ST.—Continued

Left	Right
71	* Alfred G Caswell
75	* Perley C Fillmore
	* Walter C Bradstreet
—	Wilson st begins
77	Mrs Catherine Morrison
—	Sargent st begins
79	* William F Wylde

## ERWIN

(Ward 1)

from Elliott opp Green to Overlook ave

Left Right

10 Hillsdale ave begins

## ESSEX

Wards 2, 4, 5, 6)

from 4 Church to Wenham line

Left Right

2	Same as 231 Cabot
2½	Same as 231 Cabott
4	Same as 233 Cabot
4½	* Charles Rier electrician
—	Briscoe st ends
20	* J Lewis Preston
22	* F Leslie Lord
	William R Smith
22r	Everard M Hutchinson
	* Frederick W Patch
—	Watch Hill
17	* Mrs Addie F Herrick
	Mrs Emma J James
	Vacant
19	* Levi E Grant
	Vacant
24	* J William Foster
26	Miss Agnes M Moore
28	Walter J Cummings
23	* Hardie schoolhouse
30	* Thomas C Hills var store
—	Winter st ends
34	* Public Library
—	The Common
—	Dane st crosses
36	* Frank Woodberry
41	* I Edward Marston
42	* George W Pickersong jr
44	Miss Anna Foster
46	James E. Foster mason

Left Right

43	* Mrs Eva M Proctor
	Mrs Laura M Gangloff
—	Charnock st crosses
48	Edwin A Edwards carp
	and builder
48½	Fred A Story
	Thomas McG Allison
50	Roy D Joslin
49	Edward K Copeland
	Mrs Eleanor E Abbott
51	* Mrs Nina G Patten
	Vacant
52	Mrs Emma Greer
	Clarence W McNutt
	Mrs Dora A B Perkins
54	Munroe st ends
53	Charles E Munroe
58	Mrs Susan M Moses
	* Edward P Moses
53½	* Mrs Lillie P Williams
55	Miss Alice M Roundy
	Mrs Carrie J De Cost
57	* William H Wolfe
57½	* Walter H Smith
	Frank S Wright
60	Madison av begins
—	* William C Blaisdell
62	Mrs Henrietta Scale
62½	
59	* Benjamin Larcom
	* Elkanah H Keighley
—	Jackson st begins
61	* Mrs Alice F Foster
	Irving W Peckham
64	* Arthur B Huntington
—	Baker ave begins
63	Lewis R Symmes
	* Wallace B Symmes
	* Roger W Fegan
—	Hancock st begins
65	* Mrs Emma M Foster
	* Herman E Ayers
	* Ellery S Webber
66	* Frank F Crowell
68	* E Stacy Burnham
70	* Hedley L Bohaker
72	* John A Willoughby
72½	
67	* Robert C Bruhm
69	* Mrs Clara M Grush
74	* Edmund G Dodd
—	Burton ave begins

MOTORCYCLES AND  
 COLUMBIA BICYCLES

# W. W. BRITTON

WESTINGHOUSE BATTERIES, TIRES AND AUTO ACCESSORIES

465-467 Rantoul Street, BEVERLY, MASS.



SPRAYING AND INSECT  
WORK OF ALL KINDS

**RICHARD S. HERNDON CO.**

21 CROSS STREET, BEVERLY, MASS. - - Telephone

BEVERLY STREET AND HOUSE DIRECTORY, 1924

18.

ESSEX ST.—Continued		Left	Right
		132	Gregory Connolly
Left	Right		
76	Mrs Emma Smith		*Roscoe H Tratt
	*Geo A Smith furn mover	133	Vacant
		—	<b>Sherman st begins</b>
71	*Albert R Lord		Almon R Howard
71½	*Mrs Dora Woodbury	135	*Charles B Blunt
78	*Sidney J Thorndike	136	Robert E Pollock
80	*Algervon Goodwin	140	<b>Lowell st begins</b>
80½	D Robert Brown	—	<b>Warren st begins</b>
73	*William H Lewis	148	*Elmer B Grush
—	<b>Bisson st begins</b>	150	*Edgar C Cann
82	*Harry S Nickerson	149	Maxwell A Woodbury
82½	Clarence E Rogers	152	*Charles B Grose
	George D Morin	151	*Horace Sargent
84	*Louis J Fritz	—	<b>Magnolia st begins</b>
84½	*William S Gleason	—	<b>Gardner st begins</b>
86	Edwin Demack	157	*Algonquin Stores Inc
	James Elliott		groc etc
86½	*Leo Demack music tchr	154	*George K Thornton
77	Joseph F Foster	159	Vacant store
	Mrs Mary E Northend	161	Montserrat Community
88	*Ernest F Burnham		Club
90	*William Neville	—	<b>Hawthorne st begins</b>
90½	*Charles S Sanborn	162	*C Raymond Joslyn
81	*Mrs Lydia A Morrill		Frank E Wilson
83	<b>Pratt ave begins</b>	163	*Mrs Hannah J Dodd
—	<b>Peabody ave begins</b>	166	*Walter L Alley
0	Private garage	—	<b>Corning st begins</b>
0	Vacant	—	<b>Spring st begins</b>
91	*Philip W Browning 1	167	*Dr Wendell W Fessenden
	Norman T Gregory 2	0	*B & M R R Station
0	Private garage	—	<b>Lake Shore ave begins</b>
95	*Mrs Mary A Woodbury	—	<b>B &amp; M R R crosses at</b>
—	<b>Cedar st begins</b>		<b>grade</b>
—	<b>Athletic Field</b>	—	<b>Brimbal ave begins</b>
107	*Charles H Marshall	—	<b>Colon st ends</b>
111	*John H B Woodbury	238	*Edward Thompson
110	M Joseph Moran	246	*Charles F Preston
112	*G Harold Whittemore		Abbott M Preston
112½	Ernest E Fraser	251	Frank Woodbury 2nd
114	Adam B Johnson	252	George A Gordon
0	Private garage		William F Mitchell
115	*John F Marshall	255	Henry F Foster
116	*Fred F Perkins	259	*John H Foster
120	*William H Burchstead	271	George W Sargent
—	<b>Newbury st begins</b>		Edwin Beck
—	<b>Bertram st begins</b>	272	*William S Ramsdell
128	John H Underwood		Roy M Ramsdell
130	*Abraham N Barron	273	Vacant
131	Vacant	277	George E Standley

**ERNEST A. PHILINTE** 202 RANTOUL STREET  
:: BEVERLY, MASS. ::

Sails, Awnings, Spray Hoods, Tents, Wagon Covers. Canopy To Let.



# Naumkeag Trust Company

217 Essex Street  
SALEM - - MASS.

184 BEVERLY STREET AND HOUSE DIRECTORY, 1924

**ESSEX ST.—Continued**

Left	Right	Left	Right
			— <b>Harwood st begins</b>
278	*Herbert Nelson	527	*Chester B Hobbs
281	Charles J Standley	526	*Stephen A D Edwards contr and builder
—	<b>Cole st begins</b>		Miss Dora L Edwards real estate ins etc
0	Henry de Lara (in ave)	529	*Hollis Harrison
	Mrs Mary F Lennox s r (in ave)	540	Charles W Edwards
308	Miss Carrie A Appleton	533	Vacant
	*Mrs Judith A Philbrick	535	*Herbert W Byors
311	*Thomas A Appleton	552	Mrs Cora F Edwards
312	*Daniel Appleton	537	John W Ashley
319	Mrs Sarah M Holmes	547	*George Thompson
320	Mrs Mary J Appltoen	552½	Sidney B Edwards
340	*Frederick S Brockbank	554	The Misses Lowe
344	*William H Lord	556	*Benjamin I Edwards
346	*Wallace C Hobbs	560	<b>Cogswell ave begins</b>
348	Mrs Hattie F Hobbs	565	Mrs Elizabeth J Butler
358	Private barn	571	*Arthur F Butler
360	*Charles E Morgan	572	*Ellery Sedgwick s r
376	<b>Beaver Pond rd begins</b>	575	Richard C Patten
405	William H Butman	579	Gardner B Fassett
407	Edward T Butman	579r	Gardner B Fassett groc
414	Levi G Southwick	583	*Arthur A Woodbury
423	*Mrs Helen G Standley	0	Vacant
430	Frederick P Standley	0	S A D Edwards cider mill rear
432	*Mrs Mary A Cole	603	*Richard H Curry
	Walton F Davis	—	<b>Essex ave begins</b>
	Merrill Smallwood	628	William A Stevens
436	Frank Grotto	0	Private barn
437	*Centerville school	635	Mrs Margaret Morse
438	*Albert Standley	640	Matthew Campbell
439	*Hose House No 4	637	George Goldie
442	Vacant		Fred W Miller
443	Sydney Mills	639	*William M Blanchard
451	Warren A Cole	641	*Edward A Hearn
452	John W Thompson		
453	Vacant		
455	Benjamin F Morgan groc		
	Benjamin F Morgan		
456	*Edwin A Osborne		
458	George H Elliott		
—	<b>Groce st ends</b>		
460	Mrs Lydia H Elliott		
	*John W Elliott		
—	<b>Standley st ends</b>		
485	Sylvester Butman		
486	Mrs Elizabeth T Standley		
—	<b>Grover st begins</b>		
500	*Charles L Patch		
—	<b>Hull st begins</b>		

**ESSEX AVENUE**

from 603 Essex

Left Right

3

Charles W Trask s r

**EVERETT**

(Ward 6)

from 710 Hale to 65 Haskell B F

Left Right

4

\*Oscar Kakanson

11

\*Nazzaro Risoldi

15

\*S John Connolly

## PURITAN ICE CREAM CO. QUALITY ICE CREAM AND CANDY

7 Wallis Street

256 Cabot Street

CATERING FOR WEDDINGS AND PARTIES A SPECIALTY



**FURNITURE LARGEST RANGES, Etc. LINE AT LUNT'S 214-216 CABOT ST.**

BEVERLY STREET AND HOUSE DIRECTORY, 1924 185

**EVERETT ST.—Continued**

Left	Right
17	Lawrence J Watson
19	*Gregory P Connolly
21r	Connolly Bros storehouse
23	*Otis N Davis
24	*Mrs Alice H Goddard s r
27	Reuel L Davis
29	*Duncan T Smith
34	Private garage
35	*John Keegan Andrew J McGann
30	*Mrs Ann McKeigue Raymond J Eland

Left Right

9½	Charles J L'Heureux George C Mills
10	William H Crocker William M McPherson
	*Emery B Hooper
11	*Isaac A Pierce Carleton H Brewer
12	*Axel T Scher Seth Foster
13	Louis C Sawyer *Alwood B Edwards
15	*Joseph Hayes
15½	*Thomas F Dugan
16	*William O'Brien Michael J Crowley
17	Mrs Hannah Donahue Miss Anna A Sweeney
19	*Philemon G Page *Thomas H Murphy
18	George W Black Robert L Jameson
20	James H Quirk
21	*George G Hamilton
22	*Ralph W Sherwin James J Barry Kenneth B Gangloff
23	*Eugene M Dawson
—	<b>South Hardy st begins</b>
24	*Louis C Bonaventura John Fopiano

**FAIRVIEW AVENUE**

(Ward 1)  
from 344 Elliott

Left Right

0	Private garage
5	John A McLellan
—	<b>Longfellow st crosses</b>
15	Reuben T Baisley
19	*Eugene L Torrey
—	<b>Whittier st crosses</b>
23	*Herman E Daehler
20	Edward Preston
—	<b>Holmes st crosses</b>
35	*George W Perry
36	*James W Briody
42	*Frank A Malcolm
39	Walter L Packard
44	Thomas F McLaughlin
—	<b>Summit st begins</b>

**FAYETTE**

(Ward 1)  
from 66 Cabot to 89 Rantoul

Left Right

2	Vacant
4	*Dennis P Minigan
5	*W E Barter paper hanger
7	*Michael J Hurley Elmer F Thomas
6	Miss Annie M Desmond Charles W Knowles Miss Jessie A Smith
8	Charles F Cunningham *John F Cunningham
9	Joseph A Adams Emmett F McGovern *John T Hanlan

Left Right

1	Same as 240 Cabot
7	Private stable rear
8	Mrs Sarah A Cressy
9	Unitarian Parish House
10	*Harry L Poole Miss Grace D Hildreth
13	St Mary's Parochial School site
14	*Mrs Joanna L Foster Owen J De Lacy
—	<b>Chapman st crosses</b>
16	*John C Kelleher
18	*James R Ward
19	*Mrs Sarah M Tarr *Harry C Smith

**FEDERAL**

(Ward 3)

from 238 Cabot to Bass river

**H. P. WOODBURY & SON GROCERS**  
123 Hale Street  
TWO DELIVERIES DAILY Tel. Con. BEVERLY, MASS.



# Garden City Chip Co. Rear 9 Central Court BEVERLY - - MASS.

*The Chips of Quality* Made under perfect sanitary conditions.  
*Let Us Serve You* Telephone your orders, 1645-W

186 BEVERLY STREET AND HOUSE DIRECTORY, 1924

## FEDERAL ST.—Continued

Left		Right	
		—	—
			<b>Park st crosses</b>
	21		59
	*George W Herrick		John J Mignault 1
22	*Mrs Lydia D Woodbury		Domenico Presutti 2
	23		61
	*Wallace E Ray		Vacant
	Samuel G Philpot	—	<b>Lawrence ct begins</b>
24	Mrs Ann E Dodge		63
	Miss Susan J Dodge		*Solon Lovett shoe stock and real estate
	25		Beverly Specialty Co
	William A Durkee		63r
26	Fred A Roundy		*William B Herrick hay grain and straw
	*Richard A Roundy		*Garden City Laundry
	25½		M D Nichols Tool Corp
	*John R Little		<b>B &amp; M R R crosses above grade</b>
	27		<b>River st ends</b>
	*Arthur T Lachance		<b>Margin st begins</b>
	27½		
	Frederick A Wales		
	29		
	Clinton L Perry	—	
	—	—	
	<b>Mulberry st begins</b>		
30	Wilson S Cann		
	John A Crombie		
	31		
	Miss May A Griffin		<b>FILLMORE</b>
	*William H Griffin		(Ward 5)
32	*Joseph E Lemieux		from 71 Enon to B & M R R
	Mrs Nancy A Millett	Left	Right
	33	6	Warren A Burchstead
	*Ervin S Bean		*Augustus R Knight
	*James C Dolliver		9
34	*John Kelley		Mrs Effie W Gillis
	*Jesse A Blake	10	*Charles C Edson
	<b>Ashland st ends</b>		0
	35		Joseph Belanger
	*Mrs Margaret A Ball		
36	*Lloyd G Knowles		<b>FOLGER AVENUE</b>
	37		(Ward 1)
	*Alfred W Disney		from 2 Bridge to byd Lee
	*George W Bowden	Left	Right
38	Thomas F McKenna	6	Albert H Hutter
38½	*Peter J Linnahan		Frederick W Doyle
40	*John E Rogers	6½	
	39		5
	*Benjamin S Hurd		*Edmond Proulx
	*David C Smith		8
44	Miss Nellie F Obear		*A Herbert Lyman
	41		*Walter G Williams
	*Anton W Wiesman	12	<b>Riverview st begins</b>
	—	16	*Alton W Frost
	<b>Chase st begins</b>	12½	Mrs Esther H Foster
46	*Edward F Hodgkins	18	
	43		17
	*Dermont V Hughes		*Martin Scanlon
	43½		22
	Peter Bonacci		Samuel J Cunningham
	—		21
	<b>Rantoul st crosses</b>		*Thomas McLachlan
47	Cosimo Di Donato 1	—	<b>Lee st crosses</b>
	Giuseppe Landolfi 2		
	Barnet Rubenstein 3		<b>FOSTER</b>
	49		(Ward 6)
	Vacant		from Common jct Standley to Boyles at Paradise Crossing
	Wolf Katz		
	51		
	*Barnet Kiperstein groc	Left	Right
58	Luigi Puglia	0	Ezra F Edwards
	Vacant	0	Vacant

**BEVERLY FLOWER SHOP** Flowers and  
Funeral Designs  
 296 CABOT STREET, BEVERLY, MASS. Telephone 989



# IRVING'S BAKERY 252 CABOT STREET

Tel. 227-W Beverly

"ANYTHING THAT'S BAKED"—WE BAKE IT RIGHT--That's Our Motto

BEVERLY STREET AND HOUSE DIRECTORY, 1924

187

## FOSTER ST.—Continued

Left Right

0 Vacant s r  
— Cole st ends

## FOSTER FIELD

(Ward 1)

from jet Elizabeth ave and Bailey ave  
around Foster's Point n  
Danvers line

Left Right

0 Walter Hatch s r  
0 Rover's Cottage s r  
0 Arthur Barnes s r  
0 \*Frank Perry s r  
0 Stacy Barnes s r  
0 Rev A H Fuller s r  
0 Herbert E Taylor s r  
0 William Erhard s r  
0 Albert Holden s r  
0 Ramsdell cottage s r  
0 Ellis Nightingale s r  
0 Vacant s r  
E Nightingale (o)  
0 Clarence H Vincent s r  
0 Ernest Chase s r  
0 Jacob Taylor s r  
— Private way  
0 Dr Francis G Stanley s r  
0 Thomas Coppell s r  
0 Joseph Crumps s r

## FRANKLIN PLACE

(Ward 2)

from 117 Cabot

Left Right

2 Same as 121 Cabot  
6 Joseph Alberghini  
8 \*Daniel E Girard  
Harry Howard  
8½ \*Clifford A Kenney  
\*Robert W Workman rear  
10 \*Roland W Carter  
10½ Frank R Conant  
12 \*Oscar E Nichols  
\*Wallace F Porter  
14 \*Benjamin A Cook painter  
and carpenter  
16 \*Mrs Angeline J Rier  
Hermenegile H Simard  
George F Houghton

Left Right

18 Harold V Glynn  
22 \*Frank W Chapman jr  
Appleton H Underhill  
Earle E Williams  
William H Schiellein  
Michael W Clancy

## FRIEND

(Ward 1)

from 473 Elliott to 32 Guild rd

Left Right

1 John W French  
2 \*Edward J Hughes  
17 \*Alexander J Ryley  
25 Joseph Donovan  
7 Thomas M McDermott  
(36) \*Francis S Ottley  
30 James W Field  
40 \*John H Page  
41 George A Cottle  
45 \*J Purley Foss  
46 \*George L Taylor  
53 \*Robert A Fielding  
0 Vacant

## FRONT

(Ward 2)

from 25 Cabot to 47 Bartlett

Left Right

1 \*Arthur Daigle crab meat  
dealer  
4 \*William M Shay  
6 Garret G Lynch  
Mrs Dorinda S Wentworth  
Miss Mary L Atwood  
7 Mrs Elizabeth F Lee  
\*Edward J Foley  
Mrs Alice Foley  
Nelson L Dukeshire  
Mrs Hattie Harlow  
Frank J Martin  
Alexander Cohen  
Alfonzo Larrabee  
9 Storage  
Mrs Bridget McLaughlin  
\*William H Doran  
15 Vacant shop  
Miss Mary A Kiley  
George E Hanscom

HARDWARE, PAINTS  
WALL PAPERS

# WINER BROS.

AUTOMOBILE ACCESSORIES KITCHEN WARE PLUMBING SUPPLIES  
FARM AND GARDEN TOOLS SCREENING AND ROOFING

190-198 Rantoul Street, BEVERLY, MASS.



# J. J. MACDONALD

55 BROADWAY

— Agent for Gray Cars —

**INDIAN MOTOCYCLES**

Boston Round Trip Tickets

188

BEVERLY STREET AND HOUSE DIRECTORY, 1924

## FRONT ST.—Continued

Left	Right
20	*Patrick H Martin Mrs Ellen B Liscomb
19	Arthur Daigle Thomas A Pool Arthur Diggins
—	<b>Davis st ends</b>
23	Salvador Duest *Simeone Acciavatti groc etc
22	Geri Mancini Edward Murphy
27	Tomasso Vaccaro Frederick K Choate
26	Vacant Mrs Rose A Desjardins
31	Mrs Ida Win Carl W Johnson
28	Mrs Margaret Dolliver
—	<b>South st begins</b>
35	*Stephen F Campbell
39	*Louis Pofcher
36	Mrs Rose A Gorman *Mrs Ella M Gasparini
41	John R Mollison James W Mollison Mrs Lucy M Tindley
38	Mrs Altie V Hall
40	Edward L Crawford Ernest L Ingalls
48	John W Clayton
50	Mrs Olive J Riley Peter Gillis
49	*Harry H Rebeck
51	Edwin B Janes Percy G Tibbetts
53	Frank A Di Gregrio
52	Emil C Desjardin Arthur I Crampsey
61	*Walter D Tanner
63	*William H Buckle groc and prov

## GAGE

(Ward 5)

from 8 Beckford to Mill

Left	Right
3	*Charles H McNeil 1 Lewis R Bagnell 2 *Robert E Daly 3

## Left Right

5	*Mrs Hattie A Woodberry Trygve Gulbrandsen 1
6	*George H Tucker 2
9	Vacant Robertson & Binney auto and carriage painters
10	Willard Cleaves
15	Narcisco Correlli
17	*John H Henderson
19	Jesse W Shaw
21	*Philip E Hord *Ernest V Bowman

## GALLOUPE AVENUE

(Ward 3)

from 20 Elliott to 29 Mechanic

## Left Right

1	Wilfred G Story
2	Emilio Burlando
3	Peter J Rivolti
4	*John T Doyle
5	Thomas S Baxter
6	Lewis A Foss
7	Antonio Di Parvine

## GARDEN

(Ward 1)

from 5 Woodland ave

## Left Right

1	John B Larivee jr
3	*Frederick A Raymond
5	Carl L Sponholtz contr
11	Albert W Thomes

## GARDNER

(Ward 4)

from 155 Essex to 11 Liberty

## Left Right

4	Alwyn H Jones
5	*Joseph L Kelley
6	A E S Schofield
8	*Russell C Hodgkins
9	*James J Macdonald
11	Vacant
12	John J Walsh
14	Robert W Perrigo
24	*Clifford H Grace
—	Pearl st crosses

## Beverly Cove Greenhouse

18 Cross St., Beverly, Mass.  
Near Beverly Cove School Tel. 757  
RALPH W. WARD, Proprietor

FLOWERING AND DECORATIVE PLANTS — FUNERAL DESIGNS  
CUT FLOWERS AND BEDDING PLANTS IN SEASON



# ALMY, BIGELOW & WASHBURN, INC.

Tel-  
1091

240 CABOT STREET  
BEVERLY'S ONLY DEPARTMENT STORE

BEVERLY STREET AND HOUSE DIRECTORY, 1924

189

## GARFIELD AVENUE

(Ward 1)

from 51 Western ave to Danvers line

Left Right

- 9 \*Walter W Foster
- 8 \*Rev Willis E Smith
- 11 C Donald McRae
- 12 Frederick A Howard
- 15 Clarence E Bowman
- 16 John L MacDonald var store
- 20 19 Adams ave crosses
- 22 \*Victor H Spiller
- 23 Mrs Charlotte C Ambrose
- 27 \*Ernest P Spiller
- — Remick ave crosses

## GIDDINGS AVENUE

(Ward 4)

from 22 Whitney ave to Baker ave

Left Right

- 7 \*Mrs Lydia O Mitchell
- 10 \*James Perley Hurd
- 12 \*George H Hurd

## GILES AVENUE

(Ward 1)

from 442 Elliott to 155 Bridge

Left Right

- 6 \*Patrick J Hennessey
- 8 \*Frank G Shannehan
- 10 \*John A Hogrell
- 11 Carleton W Raymond
- 12 \*Alf M Andersen
- 13 Stewart S McIntosh  
George H Bowers
- 14 \*Henry L Hansen
- 15 James Nicoll  
\*James A Trefry
- 16 \*James Egan
- 18 \*Patrick J Leahy
- 19 \*Ulysses G Hamilton
- 20 \*Henry E Ask
- 22 \*Patrick H Couhig
- 21 \*Oscar M Hemstad
- 24 \*Edward C Buckle
- 32 Stewart ave begins  
— Stewart ave west begins
- 27 Dennis Scanlon
- 31 Alfred Duncan
- 36 Johnston Mounsey

Left Right

- 36½ Clifford S Pillsbury
- 35 \*Thomas P Hoy
- 37 Henry F Davis groc

## GLIDDEN

(Ward 1)

from 10 Goodyear to 14 McKey

Left Right

- 6 \*George F Eaton
- 8 H Earle Grant
- 9 \*Frank A Taylor
- 10 \*Gibson J Munro
- 11 Charles L Rackliffe
- 13 \*Charles H Holmes
- 20 \*Jacob C Jorgensen
- 22 \*George W Shannehan
- 25 \*John T Ah Chung
- 24 \*Edward Erickson
- 26 27 Matthies st crosses
- 28 \*Clinton J Hines
- 29 \*George W Harwood
- 38 \*Daniel Low
- 39 \*Matthew O'Neill
- 40 \*Arthur E Saunders
- 41 \*Francis W Heigh
- 42 \*Mrs Martha J Woodward
- 43 \*John Nelson
- 44 45 Sturtevant st crosses
- 47 \*Albert E Trask
- 62 63 Blake st crosses

## GOLDSMITH AVENUE

(Ward 1)

from 345 Elliott

## GOODYEAR

(Ward 1)

from 102 McKay to byd Echo ave

Left Right

- 2 \*James J Kelliher
- 10 Glidden st begins
- 20 Pierson st begins
- Echo ave ends

## GRANT

(Ward 5)

from 44 Beckford to 15 Ropes

Left Right

- 5 \*William J Riley 1
- Vacant 2

# WILLIAM F. JOHNSON

9 Bow St, Beverly Mass.  
Telephone

Furnace and Stove Repairing. Estimates on Application. Sheet Metal Work of all kinds. Tin and Copper Roofing. Expert Workmen. Reasonable Charges.



# ERNEST WRIGHT

Our Delivery Teams Cover the North  
Shore Route Every Day.

Dealer in Wenham Lake Ice  
**QUALITY ICE**

Office, 573 Cabot Street, Beverly, Mass. Tel.

190

BEVERLY STREET AND HOUSE DIRECTORY, 1924

## GRANT ST.—Continued

Left Right

Edward F Flanagan 3  
7 Albert G Pickett 1  
\*Mrs Jennie E Dennis  
dressmaker 2  
\*Leonard E Hall painter 3  
6 \*Chester G Wood  
\*Harry M Bolston  
8 Richard M MacDonald  
\*George Gosselin  
Alfred H Gosselin  
9 \*William Bona 1  
Mrs Minnie M Dussault 2  
\*James G Carbee 3  
11 Walter E Fielder  
\*Harry Katz  
12 \*Louis Zassman 1  
Arthur T Henry 2  
Arthur Bernier 3  
\*Joseph Delisle  
13 \*Noel Poirier  
15 Walter W Barnes  
17 Damase Tremblay  
19 Edmond Belanger  
18 \*William J O'Callahan 1  
Albret E Nims 2  
\*Harry U Dinerman 2  
21 Vacant  
23 \*William J Thibault  
22 \*Louis Goldberg 1  
Ovide A Duquette 2  
John T Swanson 3  
25 Emmanuel J Julien  
27 Miss Mary E Foley  
26 Joseph F Heenan 1  
Henry P Benoit 2  
\*William A Erwin 3  
30 Vacant 1  
\*John B Benoit 2  
Andrew J Leighton 3  
29 \*John Callely  
31 \*Edward H Tyler  
34 \*Daniel C Woodman 1  
Alcide Lessard 2  
\*Edward J Theriault 3  
33 \*Philip H Parker  
35 \*Frank R Harriman  
38 Joseph Gastonguay 1, 2  
Harold Hirst 3  
37 \*Edward Lawnsby

Left Right

39 Philip LeBel  
42 \*Israel Rantz 1  
Gaetano Pretola 2  
Stephen Erato 3  
41 Joseph H Walker  
43 William J Courtney

## GREENE

(Ward 1)

from 288 Elliott to 336 Elliott

Left Right

13 Charles G Ferrier  
15 Ivan E Weston  
18 Private way  
19 \*William O Lowe  
21 Ernest M Hanscome  
\*Mrs Letitia M Manthorne  
Engene A Brigham  
23 \*Robert F Macks  
\*William H Davis  
Woodland ave begins  
27 John B Larivee  
Rowell ave begins  
29 \*James E McMahan  
31 \*Roscoe C Martin  
\*James B Bright  
John Bright  
35 \*Luther Franks  
37 Ernest L Smith

## GREENWOOD AVENUE

(Ward 6)

from Common near Thissell to 60  
Hart B F

Left Right

14 \*Quincy A Shaw 2d  
0 \*Daniel M Quill  
37 Pine Ridge ave ends  
57 Pride's Hill rd begins  
Private ave  
Wood lane ends  
0 Vacant  
James McDonald  
202 \*Frank I Lamasney  
Vacant  
Webster st ends  
Burrage Farm Gardens  
215 Private stable  
223 \*Thomas R Jack  
227 \*Mrs Adelaide L Bennett

# CHARLES E. McQUEENY

# ELECTRICAL CONTRACTOR

Supplies of All Kinds 277½ Cabot St., Beverly, Mass. Let me estimate for you



Everything in FORESTRY, TREE PRUNING, Etc. Expert Workmen.

# Richard S. Herndon Co.

21 CROSS STREET, BEVERLY, MASS. - - Telephone

BEVERLY STREET AND HOUSE DIRECTORY, 1924 191

## GREENWOOD AVE.—Continued

Left	Right
230	*Michael J Cadigan
232	*John C McCarthy
233	*John S Wallace
	Mrs Alice P Collamer
235	*John L Chapman florist
238	*James A Culbert

Left Right

15	Raphael Raymond
	John J O'Brien
22	23 Williams st crosses
32	Friend st crosses
0	Charles E Smith
0	*Martin L Main elec contr

## GREYSTONE AVENUE

(Ward 1)

from near 319 Elliott to end Sturtevant

Left	Right
9	Hillside ave ends
17	Overlook ave ends
29	Sturtevant st ends

## GROCE

(Ward 6)

from 122 Standley to opp 460 Essex

## GROVE

(Ward 6)

from 35 Oak to 15 Beach B F

Left	Right
5	*Godfrey L Cabot s r
11	*Matthew Bartlett s r
8	Vacant s r
15	*Vacant s r

## GROVER

(Ward 6)

from 496 Essex to Wenham line

Left	Right
20	*Dwight G Standley
32	Leander T York
38	Joseph O'Leary
42	Vacant
41	James M Campbell
44	Harold E Burke
48	John A Goodhue
56	*David H Hostetter jr s r
	Harry E Whittemore
67	Henry Lee
0	*Hendricks H Whitman s r

## GUILD ROAD

(Ward 1)

from end Winslow rd to 33 Walcott rd

Left	Right
10	Davis rd ends

## HALE

(Wards 2, 4, 6)

from 225 Cabot to Manchester line

Left Right

—	Private way
1	*Miss Mildred A Niles embroidery
3	*Mrs Alice F Waters dressmaker
	*A F Rodrick M D
5}	*Red Cross Society Beverly
7}	Branch
—	Briscoe st begins
9	Salvation Army Barracks
	Miss Ellen F Davis 1
	Josiah Haskell 2
	*Archie D McFarlin
	*Thomas M Phippen
	*Chester H Tannebring
	*George L Southwick
	*Richard C Southwick
—	Monument sq ends
—	Atlantic ave begins
21	*Mrs Jennie M Fisher
23	*William F Jones
	*Mrs Clara S Woodberry
25	*Mrs Fannie M Whidden
	*Dr Charles H Phillips
—	Ocean st begins
	Vacant
	*Private garage
	*Andrew W Rogers
39	*Mrs Elise M Bancroft s r
	*The Misses Trainor
	The Common
—	Dane st crosses
	Mrs Mary A Foster
	*Everett A Foster
49	Herbert H Andersen 1
	*Warren A Gray 2
	*Charles E Woodman 3
51	*Vernon L Rankin 1
	Mrs Anna L De Sousa 2

# WILLIAM G. HORTON

70 Park Street  
BEVERLY, MASS.  
Telephone 1780

GRAIN, FLOUR, FEED, HAY AND STRAW

High Grade Poultry Supplies

Lime and Cement



EVERY FORM OF BANKING SERVICE

Commercial — Savings — Trust and Safe Deposit Departments

# Naumkeag Trust Company

217 Essex Street  
SALEM - - MASS.

192 BEVERLY STREET AND HOUSE DIRECTORY, 1924

**HALE ST.—Continued**

Left Right		Left	Right
		106	*William J Bursaw
54	*Caleb B Hood		109 *Samuel H Wallace
—	<b>Hale st cemetery</b>		111 Albert E McCulloch
	53 *John F Hazell 1	112	John Lunney 1
	Harold H Russell 2		*Everett Goodwin 2
	55 *Mrs Ellen F Donovan 1	114	*Mrs Margaret M Murphy
	William H Bresnahan 2		Charles H Perkins
	57 *Mrs Carrie L Nelson 1		115 William E Croscup
	*Mrs Charlotte Shackel-	116	*C Everett Stanley
	ford 2		119 *Roland P Woodbury
	59 *William H Ferrick	122	Richard P Thissell
	61 *William J Selby		123 *H P Woodbury & Son
	63 *Warren B Stanley		groc
	65 *Ralph B Goldsmith	124	*Marshall Miller
	*Leslie L Murray	126	*Charles A Gale
—	<b>Lovett st ends</b>		*Dr Howard Charles Gale
	69 Fred L Mitchell	—	<b>Bisson st ends</b>
	Mrs Ida H Gould	128	*William S Lantz
	71 *Charles R Keach		127 Thomas J Wallace
	73 *Martin J Vigers		131 *John T Wright
	75 *Daniel W Taylor	132	*Frank T Wentworth
	77 *Edward A Haibon		133 *Jesse F Woodbury
	79 Ludger A Poirier		<b>Woodbury st begins</b>
	81 Private garage		141 C Forest Goodridge
	83 George H Mitchell		Frederick L Clement
	Gt Atl & Pac Tea Co groc	142	*William D Hineckley
—	<b>Lothrop st crosses</b>		Ernest Crampsey
	84 Karl E Richmond	144	Joseph Julius
	*C F Miller groc and prov		William J Murphy
	and vulcanizing		145 Joseph P Barror
	85 *Miss Aimie A Woodbury		Mrs Ida M Thurber
	*Harlan A Cole		149 *Samuel H Hawkins
	85r Frank L Miller	146	*Hussey's garage
	86 Cyrus F Miller	148	*Mass Forestry and Moth
	87 Mrs Mehitable F Black		Department
	Augustus L Churchill		151 *Dennis O'Connor
	89 John Kennard		151½ Mrs Jane C O'Connor
	90 *Mrs Nellie A Brewer		variety store
	Mrs Sadie B Low	150	*Lewis W Fiske
	93 *James L Paine s r	152	Mrs Gussie Starr
	Horace Courchene		Albert G Lacombe
	Mrs Nellie J Lanigan		153 Francis P Dallison
—	<b>Orchard st begins</b>		Ward R Brooks
	95 Gideon F Foster		155 *Michael J Sullivan
	96 Karl H Flagg		Henry Mayes
	98 *Seward C Wallis	154	*Thomas Spencer
	<b>Ober st begins</b>		William P Spencer
	101 *John E Donnelly	156	Frank E Thissell
	103 *William E Kelley		Vacant
	105 *Henry H Barrowelough	—	<b>Corning st ends</b>

**WHITCOMB-CARTER CO.** 182-186 CABOT ST. Telephone 882

Hardware, Cutlery, Paints, Oils, Farming Tools and Implements, Seeds.  
Most Modern Line of Kitchen Furnishings



**CARPETS AND DRAPERIES  
 LINOLEUMS AND MATTINGS**

**A. C. LUNT**

**214-216 CABOT STREET - - - BEVERLY, MASS.**

BEVERLY STREET AND HOUSE DIRECTORY, 1924 193

**HALE ST.—Continued**

		Left	Right
	Left Right	238	*Mrs Martha E Lewcock
	— East Corning st begins	239	*Dr Henry F Sears s r
158	Miss Nellie F Lynn special commissioner	245	(in ave) Mrs Catherine Linehan
	*Fernand Combes	247	*John J Quigley
	— Cross st begins	250	*David S Douglas
0	*Cove schoolhouse	252	*Mrs Mary A Merrill
167	*Rufus H Woodbury	—	<b>Chapman's corner</b>
168	Charles H Dodge	256	Vacant
	B C Purdy	—	<b>Boyles st begins</b>
170	*Timothy W Woodberry	257½	*Private garage
172	*Miss Almira Foster	259	*Robert F Johnson
174	Mrs Helen D Hall	261	Mrs Ellen Collins
176	Charles Foster	260	*Fred C L Allen
	Mrs Evelyn Hinkley	262	*Private stable
178	William B Foster	264	Vacant
	John R Grush	265	Vacant
179	*John D MacDougall		Vacant
180	*William G Johnson	265r	*J Foster & Son carpenters
181	Alexander F Cook s r	268	*John Craigen
182	*Joseph W Lewis s r	267	Benjamin P Mitchell
183	*Francis J Flynn		(in ave)
	Myron A York	269	*Mrs Amelia E Standley
184	*Louis L MacAfee		Lewis C Stone
186	*Joseph M Blades	271	*Lewis E Stevens
	Vacant	273	Morris W Standley
185	Miss Margaret E Mulcahy		Ralph P Mitchell
	*James J Crowell	280	*Frank M Ryan
188	*James Whittier	287	George Fullerton
188r	*North Shore Ferneries Co		Arthur E Bentley
189	Edward N Sweeney s r		George T Pitts
191	*John Prince	289	*Bryce J Allan s r (in ave)
193	John Daley	304	*Edgar R Champlin
195	*Simon McKiernan	310	*John Y Foster
197	*John A Gray	313	Robert Gunnis
—	Neptune st begins	319	Prince st begins
213	*Dudley L Pickman s r	332	Witch lane begins
	(in ave)	351	*Franklin Dexter s r
	*Willard S Peele s r		(in ave)
228	Joseph G Shea 1	353	*William H Wellington s r
	*Herbert W Harrison 2	352	T Emerson Proctor s r
—	Brackenbury st begins	361	*Ellis L Dresel
232	*Miss Ann Augusta Foster	370	*Mrs W Gordon Means s r
	Miss Louisa E Grush	376	*William A Gardner s r
231	Henry E Eldridge	—	<b>Mingo Beach</b>
	Mrs Carrie F Clock	395	Vacant s r
233	*Robert S Foster	400}	
234	*Gilbert Allen contractor	410}	*Kendall Hall, school
236	Gilbert Allen	412	*Bayard Warren
	J Wyman Allen		Albert F Staples

**GEORGE A. HOLT INSURANCE SPECIALIST**

41 Pierson St., BEVERLY, MASS.

Anything in the line of INSURANCE — Consult with me

Tel. 185-R



CLOCKS  
WATCHES  
JEWELRY  
DIAMONDS

# Morris E. Norton

— JEWELER —

CHINAWARE  
SILVERWARE  
FINE JEWELRY  
REPAIRING

413 CABOT ST. PHONE. 28-W

WARE THEATRE BLDG. PHONE. 1412-R

194 BEVERLY STREET AND HOUSE DIRECTORY, 1924

## HALE ST.—Continued

		Left	Right
		594	*B & M R R station
414	Vacant s r		597 Paine ave begins
413	*Edward L Kent s r	—	— B & M R R crosses at
0	Private stable		618 Pine Ridge ave begins
416	Vacant s r		619 John Conway
427	*Oliver Ames s r		621 Alfred E T Rogers
0	Philip D Grousy		Joseph H Townsend
429	*Harcourt Amory s r		Ernest Pollard s r
431	*Charles L Jackson s r (in ave)		623 *Miles Walsh
	Patrick T Jackson s r (in ave)		625 Peter Ambrefe
	John Noble s r		Vacant
	Richard D Sears		Vacant
433	*Quincy A Shaw jr s r (in ave)		629 Guiseppe Caracuzzi
	*Percy H Anning		631 *D M Linehan & Co's storehouse
449	*Caleb Loring s r		633 *Patrick Gorman
453	*Mrs Adelaide H Frick s r		*Alexander S Henderson
454	Vacant s r	632	Vacant shop
0	Private garage	640	Thomas M Brady auto supplies
502	*Mrs Marion P Motley s r (in ave)	640r	*Private garage
504	Thissell st begins	637	James Cruickshank
506	Vacant	639	*Private garage
510	*William A Ward	641	*William T Cray Dwyer & Cray
531	Louis Larson	643	*Horace J H Sears
558	*Albert Ober	643r	*Patrick W Brady
560	Vacant store	644	*James Dooley horseshoer
562	Vacant store	646	*Fred Fletcher
564	*Mrs Ellen T Trowt	652	*Daniel M Linehan D M Linehan & Co hay and grain
566	*John A Trowt		Haskell st begins
568	*Mrs Emma A Wyatt	654	*Charles C McCarthy
568r	Vacant	658	Thomas Mollet
569	*William C Loring s r (in ave)		*Mrs Delia McNeil
573	Miss Katherine P Loring (in ave)	660	*Page & Shaw conf and tea room (smr)
574	*Edward W Pierce		St Margaret's Church
581	*Cornelius Murray	688	*Gordon Dexter s r (in ave)
578	Common lane begins		*Mrs Florence Haven s r (in ave)
582	*Frank E Cole	672	*Rev Matthew J Gleason
	Earl P Gibson	674	Private quarry
583	*James S McKnight	677	*William G Canning (in ave)
584	*Albert W Dix		*John J Bolam
	Eugene W Wood	680	
584½ }			
586 }	*Dix Garage		
590	William I Clark var store		
591	*Charles Powlesland		

# N. E. COAL & COKE CO.

1 to 15 Water St., Tel.

WHOLESALE and RETAIL COAL



# LUCIEN F. FLINT & CO. REAL ESTATE and INSURANCE

244 CABOT STREET, Room 23

Call Telephone 1003 or 1679-Y

Office hours 8-9, 1-2 and Saturday evenings

## BEVERLY STREET AND HOUSE DIRECTORY, 1924

195

### HALE ST.—Continued

		Left	Right
		748	*Daniel J Neville
Left		750	<b>Connolly pl begins</b>
Right		752	Daniel J Murphy
686 }	*Albert J Beveridge s r		Mrs Catherine Burns
692 }	(in ave)		
	William Cockfield		
693	*William H Gerrish	754	*Lazarus Greenhill tailor
694	Eli Lillie s r	758r	Connolly Bros storehouse
695	Peter F McLaughlin		
697	*William S Pike	759	*John Simpkins
699	William J White	760	*Elof Nelson
701	St John's Epis Church		*Patrick Crowley
705	*Robert H Smith	766	*Ernest E Naylor
	St John's Parish House	768	Harry Rebeck shoe rep
		768r	Paolo Ambrefe
709	George A Williams		Antonio Reer
	Sydney Larcom		Jack Cerra
709	<b>Everett st begins</b>		*Mrs Louise B Prest
711 }			
717 }	*Central Square Garage	772	Willis A Pride s r
	Boys' Club	776	Louis Hardy
0			Wilbur H Hardy
718	Beverly Farms Choral Society	778	*George E Coleman groc and provisions
719	John T Connor Co groc		Isaac Shuman tailor
	*Daniels' Market	782	
721	*Beverly Trust Co	783	*George M Cushing s r
722	J Millett Younger	785	Private garage
	Mrs Harriet F Younger	784	<b>High st begins</b>
		788	Vacant
725	<b>West st begins</b>		
726	*Daniel Coughlin	797	*Dr Hobart E Warren s r
726r	Vacant	798	<b>Hart st begins</b>
728	Hollis A Bell gents' furnishings etc	800	Z T Hollingsworth s r
		802	Louis A Shaw s r
727	Preston Post G A R	804	John R Post s r (in ave)
730	William Ahearn	806	*John S Curtis s r (in ave)
	Mrs Ann T Doyle		Mrs Elizabeth L Preston
	Pietro Acciavatti	807	*Howard A Doane
732	*H L Morrill & Co Inc	809	*Lloyd Nichols
	provisions	808	The Shore School Inc
734	<b>Pickett ct begins</b>	810	*Mrs Evelyn Hooper
733	*Thomas J McDonnell		*Mrs Asenath F Perkins
735	<b>Vine st ends</b>	811	*William S Pike jr
738	A Fiore shoe repairer		Miss Susie S Bennett
	*William Leahy	813	Walter Tufts jr
	Vacant	818	817 <b>Valley st crosses</b>
	Vacant	820	Edward P Motley s r
	Vacant	824	Francis P Amory s r
	Vacant	838	<b>Juniper st begins</b>
742	*Mrs Julia Leahy	839	<b>Oak st ends</b>
745	Vacant	840	*W Starling Burgess
	Vacant	850	*David Leventrett s r
746	*Thomas Neville	857	<b>Beach st begins</b>
	Wentworth P Peterson	856	*George H Swift s r

## NATHAN H. FOSTER

Subscriptions to all periodicals

159 CABOT STREET

Tel.

STATIONER — NEWSDEALER — BOOKSELLER



# INDIAN MOTOCYCLES

J. J. MACDONALD  
55 BROADWAY  
Round Trip Tickets to  
Boston

AGENT FOR GRAY CARS

196 BEVERLY STREET AND HOUSE DIRECTORY, 1924

## HALE ST.—Continued

Left	Right
858	*Randolph Frothingham s r (in ave)
861	*E Lawrence White
865	*Miss Hannah M Edwards s r
868	*Oliver W Holmes s r
875	*Horace D Chapin s r
884	<b>West Beach Hill begins</b>
886	*Julius Eiseman s r Holder Beech
903	Vacant
907	<b>West st ends</b>
908	*Samuel Vaughan
914	*Bernard C Weld s r
915	Private garage
918	*Louis Rosenthal s r
950	*Mrs Helen H Tweed s r (in ave)
973	*John A L Blake s r (in ave)
984	<b>North pl begins</b>
996	Vacant
1008	<b>Brookwood rd begins</b>
1010	*Herbert W Clark
1012	Eugene M Noyes
1025	*George H Lyman s r
1044 1045	<b>Manchester line crosses</b>

## HANCOCK

(Ward 4)

from 63 Essex to 26 Butman

Left	Right
0	Private garage
6	*Frank W Stiles
	*Arthur H Burnham
8	*Chester A Williams
10	George H Newton
12	*William H Cook

## HARDY

(Ward 1)

from 37 Pleasant to 50 Railroad ave

Left	Right
1	*George Cravates Amos A Dolliver
2	*John F Howard *Albert S Murray
5	*Edward C Terry

Left Right

7	Mrs Sarah P Frost
	*Edward F Howard
8	Charles H Homan Miss Mary J Newhall
9	*Mrs Mina M Cole William J Heffernan
<b>HARRIS</b>	
(Ward 1)	
from 23 Winthrop ave to 68 Livingstone ave	

Left Right

2	Mrs Livillie M Poor
4	Henry S Bowen Thomas C McCormack
6	Stephen J Cragen
5	Ralph G Kenyon
7	Arthur V F Flynn
8A	Mrs Nellie T Gray
8B	*Joseph A St Hilaire
8	*Albert R Andrews
10	*Lewis A Berry
—	<b>Kernwood ave crosses</b>

## HARRISON AVENUE

(Ward 4)

from 345 Cabot to 32 Appleton ave

Left Right

2	*Albert E Johnson
3	Arthur L Merrill
4	*Franklin W Williamson
6	*Mrs Sarah F Scruton *Thomas A Randall
5	George A Gray
7	*Michael F Conway
8	*Mrs Sarah E Rollins Harold F Rollins
9	Mrs Susie M Peach
10	Willis E Thompson
	*Mrs Margaret B Stiggins
—	<b>Pierce ave ends</b>
12	*Bertrand W Ham
11	*Henry H Rodd
14	*Frank A Goldsmith
13	*Mrs Lillian W Pedrick
16	*Herbert L Vose insurance and real estate
15	*Fred C Perkins
17	*Arthur S Rigby
18	Same as 34 Appleton ave
—	<b>Prospect st ends</b>

### Beverly Cove Greenhouse

18 Cross St., Beverly, Mass.  
Near Beverly Cove School Tel. 757  
RALPH W. WARD, Proprietor  
FLOWERING AND DECORATIVE PLANTS — FUNERAL DESIGNS  
CUT FLOWERS AND BEDDING PLANTS IN SEASON



# ALMY, BIGELOW & WASHBURN INC.

188 ESSEX ST., SALEM

240 CABOT ST., BEVERLY

Syndicate Connections with 16 Other Big Stores MEAN LOWEST PRICES HERE

BEVERLY STREET AND HOUSE DIRECTORY, 1924

197

## HART

(Ward 6)

from 798 Hale B F to Wenham line

Left Right

- |     |   |
|-----|---|
| 1   | Same as 800 Hale  |
| 6   | *Frank Seabury  |
| 9   | Beverly Farms Baptist Church  |
| 10  | Private stable  |
| 11  | *F R Sears jr s r (in ave)  |
| 12  | *John J Riordan veterin'n   |
| 18  | John Callahan   |
| 21  | Theodore Frothingham s r  |
| 28  | *Robert E Hodgkins  |
| 28r | H M & R E Hodgkins<br>painters and decorators                       |
| 32  | James H Whitaker<br>Mrs Emma G Davis                                |
| 33  | Vacant  |
|     | *Mrs Mary J Dougherty   |
| 35  | *Dr Cornelius J Murray  |
| 34  | Harker W Kirby  |
| 38  | Haskell st ends   |
| 39  | Valley st begins  |
| —   | Beverly Farms Cemetery  |
| 41  | *Frank W Kann s r   |
| 45  | Alfred B Bunce<br>Martin J Lawler                                   |
| 48  | Mark A Knowles<br>*Edward A Estes<br>Estes Tree Transplanting<br>Co |
| 48r | *Harry C Hannable   |
| 52  | *Matthew Smith  |
| 54  | Miss Mary L Hull  |
| 58  | *John L Chapman florist<br>Albert F Simms                           |
| 60  | Greenwood ave ends  |
| 62  | *Murdock MacDonald  |
| 66  | *Frederick C Pocock<br>Harold C Bennett                             |
| 70  | Burrage Gardens   |
| 85  | Henry L Nolan   |
| 86  | Miss Ellen R Haskell  |
| 91  | William J A Harvey  |
| 94  | *William R Brooks   |
| 100 | *George H Chipchase   |
| 103 | *Willard B Publicover   |
| 107 | *George F Wood<br>Harry F Perkins<br>Vacant shop                    |

Left Right

- |     |  |
|-----|--|
| 117 | *Edward Martin                                   |
| 122 | Mrs Mary A Poor<br>*Jacob H Woodbury<br>(in ave) |
| 125 | James Emo<br>George P Keyho                      |
| 127 | *George S Williams                               |
| 131 | *Edwin Le May                                    |
| 133 | Angelo Ricco                                     |
| 135 | *William H Day                                   |
| 140 | *Mrs Gertrude Caswell<br>(in ave)                |
| 145 | *Fred Williams                                   |
| 156 | *H Irving Dyer                                   |
| 161 | *Mrs Emily Batchelder                            |
| 171 | Mrs Mary J Mackenzie                             |
| 181 | John L Pierce                                    |
| 185 | Sigurd Sjoberg                                   |
| 190 | Stephen Spiridigliozi                            |
| 196 | North Shore Nursery<br>and Florist Co            |
|     | *Frank E Cole                                    |
| 209 | *Felix Naylor<br>Mrs Anna F Pierce s r           |
| 210 | *Robert A Ledlie                                 |
| 212 | *Arthur E Burton                                 |
| 216 | *Henry C Clark                                   |
| 248 | Same as 3 Preston pl                             |
| 249 | Preston pl begins                                |
| 25  | *Alvin F Sortwell                                |
| 261 |  |

## HARWOOD

(Ward 6)

from opp 526 Essex to Hull

Left Right

- |   |                 |
|---|-----------------|
| 0 | *Ezra D Edwards |
| 6 | *Guy H Copeland |
| 8 | Thomas F Butman |
| — | Ash st begins   |

## HASKELL

(Ward 6)

from 654 Hale P C to 38 Hart B F

Left Right

- |    |                                       |
|----|---------------------------------------|
| 2  | *James P Dyer                         |
| 4r | *Timothy J Linehan                    |
| 5  | *James J Brennan                      |
| 6  | *John M Hallisey<br>Charles Dallachie |
| 8  | *Sidney C Abraham                     |

## HARPER GARAGE CO.

SALES, SERVICE AND ACCESSORIES

211-217 RANTOUL ST.

TELEPHONE 59

W. S. ROWE, Pres. - Treas.



THE UNIVERSAL CAR



# ERNEST WRIGHT WENHAM LAKE ICE

:: :: THE QUALITY ICE THAT GIVES SATISFACTION :: ::  
**Our teams can serve you daily. Office, 573 Cabot St., Beverly, Mass. Tel.**

198 BEVERLY STREET AND HOUSE DIRECTORY, 1924

## HASKELL ST.—Continued

Left Right

Left Right

Beverly Farms Cemetery

- 8A \*James Dooley
- 11 Mrs Jane Cannon
- 12 \*John J Gluckert  
Harold F Morin
- 14 John G Garvey  
\*Joseph J Rourke  
James A Doyle
- 17 Daniel J Kelleher  
Thomas O'Neil
- 19 \*Daniel Murray
- 18 \*J Albert Mayberry car-  
penter and builder  
\*Charles E Belfry  
\*James J McManus
- 20 Miss Julia A Linehan  
Thomas Rourke
- 21 Jeremiah Collins
- 23 \*Mrs Hannah Toomey
- 26 J Colby Wilson painter
- 28 J T Wilson & Son Inc  
contractors and builders
- 27 \*Augustine J Callahan
- 30 John Spiridigliozzi rear
- 31 \*Mrs Diana Kelley
- 36 **Pride's Hill rd ends**
- 40 Vacant
- 54 Vacant
- 56 **Webster st begins**
- 65 **Everett st ends**
- 66 \*Beverly Farms school
- 69 \*Stephen J Connolly
- 73 \*Gregory P Connolly 2nd
- 77 \*Alfred Williams
- **Bev Farms Playground**
- 87 Mial E Townsend
- 89 \*Thomas F Lawler
- 89r Paul Zampell
- 91 \*Michael Cronin
- 93 Vacant
- 95 Marguerite P Congdon
- 95½ \*Thomas Conroy
- 97 \*James J Fanning
- 99 Thomas J Reardon
- 99A \*George F Drinkwater jr  
William G Marshall
- 101 **High st ends**
- 109 Andrew Nicol  
Samuel A McKinnon
- 111 John J Malone

## HASKELL AVENUE

(Ward 6)

from Cogswell ave

Left Right

0 Charles E Burchstead

## HAWTHORNE

(Ward 4)

from Essex near Corning to Odell ave

Left Right

2 \*William O McKay  
6 \*Charles P Shillaber  
5 \*Henry Eppler

## HAYES AVENUE

(Ward 1)

from 31 Western ave to byd Adams

Left Right

6 Francis W Pickett  
9 \*Burton G Phillips  
12 \*Henry A Hill  
14 Vacant  
15 Frank P Wentworth  
16 Vacant  
18 \*Earl C Knight  
17 \*John V Hanson  
**Adams ave crosses**  
23 Samuel W Kirkpatrick  
Arthur R Churchill  
25 \*Herman L Durgin  
Charles C Pitman

## HEATHER

(Ward 5)

from 84 Colon to Herrick

Left Right

4 John F Driscoll  
6 Richard A Yuill  
0 Private stable  
10 John F Darcy  
12 \*Arthur W Lovett  
— **Westerly rd begins**  
0 \*Beverly Hospital

**MOTORCYCLES AND COLUMBIA BICYCLES** **W. W. BRITTON**

**WESTINGHOUSE BATTERIES, TIRES AND AUTO ACCESSORIES**

465-467 Rantoul Street, BEVERLY, MASS.



**HEMLOCK**

(Ward 6)

from 108 Valley to 18 Juniper B F

Left Right

- 3 \*Lyon Weyburn s r  
12 \*William E Watkins

**HERRICK**

(Ward 5)

from 445 Cabot to Westerly rd

Left Right

- 5 Leon C Berry  
Willis H Estes  
7 \*Ernest H Shepard  
9 \*John M Morrison  
11 Charles Bong  
12 \*Lawrence B Avery  
13 \*John A Foley  
14 Edward F Avery  
\*Avery Bros sand & gravel  
15 \*Charles B Barbrick  
17 James M White  
19 George L Janotta  
19A \*Frank D Walden  
21 \*Fred S Brown  
21A \*Fred E Spaulding  
23 \*Frederick W Churchley  
23A \*James J Walsh  
25 \*Ralph C Ritchie painter  
25A Mrs Martha F Cummings  
27 Charles C Jewell  
27A Vacant  
29 \*Thomas J Wickers  
29A \*John F Herlihy  
31 \*James J Hunt  
John E Walsh

31A Howard S Ogden

33 Arthur J Lane

35 \*Karl M Beal

35A \*Albert P Haskell

— Ames st ends

56 55 Sohier rd crosses

64 \*Elmer E Standley

— Heather st ends

0 \*Beverly Hospital

0 Charles W Higgins

**HIGH**

(Ward 6)

from 784 Hale to 101 Haskell B F

Left Right

- 1 Vacant

Left Right

- 2 \*Hardy & Day carpenters  
4 Vacant shop  
3 Private garage  
7 \*William N Kenney  
10 \*Ernest F Babkirke  
9 Patrick E Barry  
12 William M Moriarty  
12½ Patrick P O'Brien  
11 \*Mrs Emma V Churchill  
13 \*Mrs Lydia P Williams  
Homer E Callahan  
14 \*Fred W Varney  
15 \*Robert Whigham  
Robert P Williams  
17 \*Rev Clarence S Pond  
16 \*John M Publicover  
\*Publicover Bros carpenters and builders rear  
19 Benjamin F Osborne  
18 \*Peter Donovan  
21 Mrs Lucy J Holmes  
Michael A Ring  
Edward Grady  
31 \*Mrs Mary McTiernan  
John J Flannery  
Lawrence W Lane  
33 Daniel Gilmartin  
Hector Priestly jr  
35 Mrs Julia Quirk  
Edmond J Chisholm

**HIGHLAND AVENUE**

(Ward 1)

from 98 Cabot to 36 Railroad ave

Left Right

- 2 \*Highland Ave Garage  
4 Daniel B McGrath  
\*Horace J Churchill  
\*Walter Rosenthal  
\*Clarence W Martin  
6 \*Gilbert D Weston  
7 Issachar H Williams  
\*Joseph H Williams  
8 \*George A Wood  
9 \*Louis D Webber  
10 \*Mrs Mary L Upton  
11 \*Thomas H Lawrence

**ERNEST A. PHILINTE**

202 RANTOUL STREET  
:: BEVERLY, MASS. ::

Sails, Awnings, Spray Hoods, Tents, Wagon Covers. Canopy To Let.



BANK BY MAIL — We welcome new business in every department  
All inquiries cheerfully answered

# Naumkeag Trust Company

217 Essex Street  
SALEM - - MASS.

200 BEVERLY STREET AND HOUSE DIRECTORY, 1924

## HIGHLAND AVE.—Continued

Left Right  
12 Albert J Beaulieu  
Edward C Haynes  
\*John C Gale  
Michael H Wittenhagen  
14 \*Thomas S Hatt roofer  
16 Alfred H Larcom  
18 Hanson R Higgins  
\*Edward Goodwin  
18r \*Fred W Lewis  
Elmer M Rundlett  
20 \*Mrs Sadie E Glidden  
Private garage  
21 \*William E Rollins  
\*Robert E Green  
— Highland terrace begins

## HIGHLAND TERRACE

(Ward 1)

from near 21 Highland ave to rear 104  
Cabot

Left Right  
3 \*Arthur K Choate  
5 Harrison R Pope  
7 \*Carl A Olsen  
9 \*Edward S Hichens  
J Hollis Irving, electric'n

## HILL

(Ward 5)

from 559 Cabot to byd railroad

Left Right  
0 \*Beverly Gardens  
0 \*Roger F Holland  
28 Charles Vincent  
Augustus F Waite  
— — B & M R R crosses at  
grade

## HILLCREST TERRACE

(Ward 1)

from 92 Bridge to the river

Left Right  
0 Vacant s r  
0 Edward McManus

## HILLSDALE AVENUE

(Ward 1)

from 10 Erwin ave to 9 Greystone ave

## HILLSIDE AVENUE

(Ward 1)

from 388 Elliott to Bridge n Eastern  
ave

Left Right  
5 \*Leon C Eastman  
7 \*Frank R Teakles  
11 Adolph C Burkhardt  
— Northern ave ends  
(108) Bartholomew J Malloy  
111 Israel I Hersey  
135 John E Ayers  
136 \*Warland M Hersey  
137 John T Horne  
146 \*Daniel J Keenan

## HOBART

(Ward 1)

from 20 Crescent ave

Left Right  
6 William H Solaris s r  
8 Vacant  
8½ Vacant  
10 Walter O Rogers  
11 Cove ave begins  
12 \*George H Strout  
14 Eugene A Hubbard  
15 \*John Pierce  
18 George A White  
18½ Elias L Sealy  
20 James C Mabey

## HOLDEN

(Ward 1)

from 11 Bates Park ave to 8 Western  
ave

Left Right  
3 Mrs Ida L Brothers  
— Sylvan ave begins  
(9) George W Dodge  
— Pinehurst ave begins

## HOLMES

(Ward 1)

from Fairview ave east and west

Left Right  
— — Fairview ave crosses

**PURITAN ICE CREAM CO. QUALITY ICE CREAM AND CANDY**  
7 Wallis Street 256 Cabot Street  
CATERING FOR WEDDINGS AND PARTIES A SPECIALTY

**FURNITURE LARGEST RANGES, Etc. LINE AT LUNT'S 214-216 CABOT ST.**

BEVERLY STREET AND HOUSE DIRECTORY, 1924 201

**HOME**

(Ward 3)

-from 25 Bow to 241 Rantoul

Left Right

- 2 \*George A Herron  
Mrs Ida I Steadman  
Charles Fielder
- 6 \*William F Crafts
- 7 \*Miss Florence B Porter  
\*Miss Sarah L Cabeen  
Otis R Bradshaw  
\*Howard L Simpson
- 9 \*Arthur C Tarr  
Carleton R Hosley  
\*Alonzo E Chase
- 8 Edward A May
- 11 Joseph T Courchene  
\*Wilbur W Jerry
- 10 \*Carl E Larcom  
Mrs Mary Harris
- 13 Mrs Lizzie J Trafton  
\*Charles S Trafton  
Fabian S Doucette
- 12 Wesley F Wheelock  
\*Mrs Ada A Wheelock
- 14 \*Mrs Ada L Cressy
- 15 David Hart
- 15A Mrs Mary A Hersey
- Ashland st begins
- 16 C Alden Deane  
Mrs Clara L Dodge  
\*Mrs Elizabeth Dutra
- 17 \*Mrs Maud A Rust  
\*Noland E Giles
- 18 Thomas C Hart  
Moses P Kimball
- 20 James F Semple
- 20½ \*Alfred J Durocher
- 22 Giuseppe Copito
- 23 Domenico Coletti
- 24 Guiseppe Pelonzi  
Antonio Paluzzi
- 25 Luigi Pesce  
Benjamin Rausa
- 26 Labario Mercaldi
- 27 Magno Castrucci  
Charles A Scanzani
- 30 Antonio DiVincenzo  
Antonio Savino  
Antonio Casali  
Louis De Benedictus

Left Right

- 31 Mikel Finberg  
Giuseppe Gentile
- 33 Giuseppe Catrora 1  
Nicola Furnari 2  
Tomasso Lotito

**HOOPER AVENUE**

(Ward 1)

from 15 Salters ave to Bass river

Left Right

- 1 George W Cressy s r
- 3 Vacant s r

**HORSE HILL LANE**

(Ward 6)

from 84 Preston pl B. F to Wenham line

**HULL**

(Ward 6)

from opp 500 Essex to Wenham line

Left Right

- 2 \*Charles A Patch  
\*Bertrand W Ham
- Wood lane begins
- 14 \*John H Trow
- Harwood st ends  
Ash st ends
- 15 \*Alfred W Clough
- 25 \*Horace F Appleton
- 35 \*Edwin H Appleton
- 66 \*Azor E Roundy
- 67 \*Edward A Morgan
- 69 Vacant
- 95 William H Church  
Pride's Hill Kennels
- 0 \*Quincy A S McKean s r

**INDEPENDENCE PARK**

(Ward 2)

from 33 Lothrop to opp end Central

**IVES**

(Ward 4)

from 85 Lovett to opp 91 Lothrop

Left Right

- 7 \*Thomas H Bott jr  
\*Wilmar N Nash
- 11 \*Earl E Gay

**H. P. WOODBURY & SON GROCERS**  
123 Hale Street  
TWO DELIVERIES DAILY Tel. Con. BEVERLY, MASS.



# Garden City Chip Co. Rear 9 Central Court BEVERLY -- MASS.

*The Chips of Quality  
Let Us Serve You*

Made under perfect sanitary conditions.  
Telephone your orders, 1645-W

202

## BEVERLY STREET AND HOUSE DIRECTORY, 1924

### JACKSON

(Ward 4)

from 59 Essex to 22 Butman

Left Right

- |    |                          |
|----|--------------------------|
| 3  | *Benjamin Larcom florist |
| 4  | Garage                   |
| 5  | Milton W Kendall         |
| 7  | *C Fred Defoe            |
| 6  | Garage                   |
| 8  | *Fred A Hanners          |
| 9  | *Alfred M Spear          |
| 10 | *Alden F Dias            |
| 14 | Norman F Wilkins         |

### JACOBS AVENUE

(Ward 1)

from 91 Crescent ave to Danvers river

Left Right

- |   |                      |
|---|----------------------|
| 3 | Vacant s r           |
| 4 | Vacant s r           |
| 6 | D D Frothingham s r  |
| 5 | *Frederick W Herrick |

### JAMES

(Ward 4)

from 8 Pratt ave to 42 Pratt ave

Left Right

- |    |   |
|----|---|
| 1  | *Roy E Crosby   |
| 3  | *Percy E Seaver   |
| 5  | *Joseph T Whalen<br>Charles Dallas jr                           |
| 8  | *Franklin W Swan  |
| 16 | *Fred S Choate  |
| 18 | *Stephen E Woodbury   |
| 15 | Butman st ends  |
| 20 | *James A Van Dine 1<br>*Fred T Wallis 2<br>Mrs Stella C Davis 3 |
| 22 | Alton L Greenleaf   |

### JASPER

(Ward 1)

from opp 20 Cliff to end Linden ave

Left Right

- |   |  |
|---|--|
| 4 | *Evald H Tower                         |
| 5 | *Mrs Mary A Martin                     |
| 6 | *Henry Aho<br>Gustav Norbeck           |
| 7 | *John F Cole                           |
| 8 | Stanislaus Zaliokas<br>George A Hansen |

Left Right

- |    |   |
|----|---|
| 9  | Mrs Hannah Tolvanen                                     |
| 10 | Giuseppe Divegliva<br>Joseph Lustuski<br>William Dirrsa |
| 11 | Ernest A Wykes  |
| 13 | Terrance Chorzun  |
| 12 | O Henry Anderson<br>Emil M Mattson                      |
| 15 | Thomas A Lane   |

### JEWETT ROAD

(Ward 4)

from left side Lake Shore ave

Left Right

- |   |        |
|---|--------|
| 0 | Vacant |
|---|--------|

### JUDSON

(Ward 3)

from 286 Cabot to 23 Chase

Left Right

- |    |  |
|----|--|
| 1  | *Albert E Preston  |
| 3  | Universalist church  |
| 2  | *George Smith<br>*Mrs Mildred E Curtis<br>*Leslie Morgan<br>Mrs Ruth M Morgan room<br>and apartment agency |
| 4  | *Mrs Frances M Calley<br>John W Donlon   |
| 5  | *Charles A King  |
| 6  | J Edward Collins<br>*Arthur W Rogers   |
| 7  | *Forman A Crosby mason<br>and contractor<br>*Thomas A Rudkin<br>*William H Greenlaw                        |
| 7r | Vacant shop  |
| 7½ |  |
| 8  | *Luther F Wilkins  |
| 10 | Walter E Brackett<br>Eugene N Lane<br>John T Scott<br>Mrs Juliette Key                                     |
| —  | Arthur st begins   |
| 11 | George F Scoville  |
| 12 | *David G Jackson<br>*Mrs Emma W Herrick  |
| —  | Mulberry st crosses  |
| 16 | Clarence E Raymond pntr  |
| 18 | Giuseppe Divegliva   |

**BEVERLY FLOWER SHOP** Flowers and  
Funeral Designs

296 CABOT STREET, BEVERLY, MASS.

Telephone 989



# IRVING'S BAKERY 252 CABOT STREET

Tel. 227-W Beverly

"ANYTHING THAT'S BAKED"--WE BAKE IT RIGHT--That's Our Motto

BEVERLY STREET AND HOUSE DIRECTORY, 1924

203

## JUDSON ST.—Continued

Left	Right
19	*Frank W Holt Karl F Holt *George E Brown
20	*Louis E Shaw
21	*Spurgeon A Clain
22	Edmund F Herrick *Allen V Clark
24	Pasquale Rossi
23	*Edward W Clark
26	Henry E Dodge
25	Thomas F Connolly *John J Barry

## Left Right

28	*Frank W Christy
28r	Klip-Lox Box Fastener Co Inc
29	Henry G Hurder
30	*George A Humes
31	Charles A Howard
33	*Harry W Huckins Max P Hentschel
36	37 *Ralph H Stevens
	37½ *Ernest D Piper
	39 Alton W Humes
	39½ *Mrs Ida E Powers
—	Leach st crosses
(41)	*Mrs Sarah A Peaslee
(42)	*Mrs Harry S Mitchell
0	James E Cook carpenter
0	Sherman T Cook
0	Charles F Howard
48	Warren S Goldsmith
89	Upland rd begins
—	Crescent ave begins
76	*Kernwood Inn chicken and shore dinners
	Arthur C Churchill
	Henry S Archer
0	*Essex County Kernwood Bridge

## JUNIPER

(Ward 6)

from 838 Hale B F

Left	Right
0	Private garage
0	Private garage
0	*T Jefferson Newbold
18	Hemlock st ends
0	*Charles Fowler s r

## KENNISON SQUARE

(Wards 2, 3, 4)

Jct Cabot, Winter, Knowlton and Pond

## KERNWOOD AVENUE

(Ward 1)

from 44 Bridge to Kernwood bridge

Left	Right
2	*George C Pierce
4	C W Porter auto tire rep
3	Ernest W Homan
	*John B Brown
6	Michael J Crotty
9	*Hyman S Starr
12	*George A Wildes
14	Walter Farnham
15	John W Finn
17	Fred C Hyde
	*Benjamin F Porter
—	Harris st crosses
21	Patrick F Murphy
23	Henry F Merrill
24	*William L Scollin
26	*Elijah Leary
25	*Dennis A Dolloff milk dlr
27	Herbert G Faulkner

## KING TERRACE

(Ward 5)

from 86 Dodge

Left	Right
6	*John McCaughan carp and builder
10	*Frederick N Malpass
12	*Frank W Laroe
14	F W Laroe milk
15	*Clarence A Edwards
23	*William F O'Keefe

## KNOWLTON

(Ward 4)

from 273 Cabot to 15 Charnock

Left	Right
1	*J Oliver Lyman
	Eli M Dorman
3	*Charles W Adams
	Mrs Mary E Caswell
4	Sunderland Howarth

**HARDWARE, PAINTS  
WALL PAPERS**

# WINER BROS.

**AUTOMOBILE ACCESSORIES KITCHEN WARE PLUMBING SUPPLIES  
FARM AND GARDEN TOOLS SCREENING AND ROOFING**

190-198 Rantoul Street, BEVERLY, MASS.



# J. J. MACDONALD

55 BROADWAY

— Agent for Gray Cars —  
**INDIAN MOTOCYCLES**

Boston Round Trip Tickets

204

BEVERLY STREET AND HOUSE DIRECTORY, 1924

## KNOWLTON ST.—Continued

Left Right

- |    |                                 |
|----|---------------------------------|
| 6  | *Lawrence Barrett               |
|    | *Charles H Fisher               |
| 5  | C Whitman Fielder               |
|    | *Andrew Stanley carpet cleaning |
|    | *Sumner P Bray                  |
| 7  | *J Leo Buckley                  |
| 7A | *Francis A Buckley              |
| 8  | *Ernest O Oberg 1               |
|    | *Charles P Chase 2              |
| 9  | *John H Cronan                  |
|    | *Mrs Georgianna Harrington      |
| —  | <b>Dane st crosses</b>          |
| 13 | Peter D Smith                   |
|    | John B Lachapelle               |
|    | Walter W Dow                    |
| 17 | *Horace L Raymond 1             |
|    | Miss Marjorie M Reed 2          |
|    | Joseph E Pyne 3                 |
| 18 | *William H Leary                |
| 20 | Michael McSwiney                |
| 21 | *Daniel Fitzgerald 1            |
|    | *Frederick C McIntire 2         |

## LAKE SHORE AVENUE

(Ward 4)

from Essex near Montserrat station to jct Lothrop and Cross

Left Right

- |   |                          |
|---|--------------------------|
| 0 | *Richard C De Normandie  |
| 0 | Vacant s r               |
| — | <b>Cross lane begins</b> |
| — | <b>Lothrop st ends</b>   |
| — | <b>Cross st ends</b>     |

## LAKE SIDE AVENUE

(Ward 5)

from byd 9 Lake View ave to ice houses

Left Right

- |   |                            |
|---|----------------------------|
| 4 | *Miss Virginia P Tufts s r |
| 7 | *Roy H Munsey              |
| 6 | *Frederick E King          |

## LAKE VIEW AVENUE

(Ward 5)

from 16 Enon to end Pershing ave

Left Right

- |   |                  |
|---|------------------|
| 4 | *Harry L Perkins |
|---|------------------|

Left Right

- |    |                             |
|----|-----------------------------|
| 6  | *William A Nutter           |
| 7  | Claude R Ball               |
|    | *Edward F Mitchell          |
| 8  | *Austin B Henderson         |
|    | Arthur W Ash                |
| 9  | Arthur T Carr               |
| —  | <b>Lake Side ave begins</b> |
| 10 | Barney A Nielson            |
| 11 | *Mads L Jensen              |
| 12 | *Clarence Rogers            |
| 13 | Miss Fidelia Sheldon        |
| 14 | *Luther Ober                |
| 15 | *Ralph E Stone M D s r      |
| 18 | Miss Annie L Newhall        |

## LARCOM AVENUE

(Ward 4)

from 19 Appleton ave to 14 Peabody ave

Left Right

- |    |                             |
|----|-----------------------------|
| 1  | Harold L Carr               |
|    | *William A Richardson       |
| 4  | *Everard G Barron           |
| 6  | *Harry E Williams           |
| 12 | 11 <b>Baker ave crosses</b> |
| 15 | *Donald G McLean            |
| 17 | *Archer W Foster            |

## LAUREL

(Ward 5)

from 10 Budleigh ave to byd Walnut ave

Left Right

- |    |                           |
|----|---------------------------|
| 6  | *Maurice C Greaney        |
| 8  | *Herbert S Joslin         |
| 11 | Mrs Mabel P Harris        |
| 14 | *William H Campbell       |
| 18 | *Mrs Abbie C Schaller     |
| 17 | *Wilbur De Lory           |
| 22 | *George W Lamb            |
| 26 | *Ralph Ward               |
| —  | <b>Walnut ave crosses</b> |

## LAWRENCE COURT

(Ward 3)

from 61 Federal

Left Right

- |   |                          |
|---|--------------------------|
| 2 | Vacant                   |
| 4 | Vacant                   |
| — | <b>Riverside st ends</b> |

# Beverly Cove Greenhouse

18 Cross St., Beverly, Mass.  
Near Beverly Cove School Tel. 757  
RALPH W. WARD, Proprietor  
FLOWERING AND DECORATIVE PLANTS — FUNERAL DESIGNS  
CUT FLOWERS AND BEDDING PLANTS IN SEASON

# ALMY, BIGELOW & WASHBURN, INC. Tel. 1091

240 CABOT STREET  
**BEVERLY'S ONLY DEPARTMENT STORE**  
 BEVERLY STREET AND HOUSE DIRECTORY, 1924 205

## LEE

(Ward 1)  
 from end Folger east and west  
 Left Right  
 1 \*Nicola Tanzella

Left Right

21 Newbury st ends  
 25 \*George E Teague  
 27 \*Arthur F Woodbury

## LEECH

(Ward 1)  
 from 37 Winthrop ave to Ashton  
 Left Right  
 — — Kernwood ave crosses  
 — — Porter terrace begins  
 — — Livingstone ave crosses

## LINCOLN

(Ward 5)  
 from 65 Enon to B & M R R  
 Left Right  
 5 \*Frank D Lang  
 7 \*Gustave A Christofferson  
 12 \*Hagar J Galbraith  
 9 John E Beudet painter  
 0 \*James Butt wood dealer  
 27 Frank Conte  
 — — Prescott st crosses

## LEFAVOUR AVENUE

(Ward 4)  
 from 12 Whitney ave to Baker ave  
 Left Right  
 1 \*P Joseph McKeone  
 3 Miss Flora Alden  
 6 \*Dennis L Hennesey  
 13 Miss Ruth A McKay  
 12 \*Frederick H Pierce

## LINDEN AVENUE

(Ward 1)  
 from 16 Wellman to end Jasper  
 Left Right  
 4 \*Joseph A Robichau  
 6 \*Richard M Brown  
 Vacant  
 6½ Doogue W Perkins  
 5 Kurstra Rosi  
 \*George K Wasenius  
 \*James V Devito  
 7 \*William E P Cree  
 0 Private garage  
 — — Porter st crosses  
 15 \*Alexander A MacDougall  
 17 John A Harrington  
 19 \*James A Box  
 21 Charles M Mackey  
 \*William E Wood rear  
 Agate st ends  
 Jasper st ends

## LENNOX

(Ward 3)  
 from 368 Rantoul to 489 Rantoul  
 Left Right  
 3 \*Frederick B Sylvester  
 4 \*William J Carney under-  
 taker  
 5 \*Edward H Lally  
 8 \*Fred H Porter  
 7 \*Harold W Lee  
 9 Henry M Loomer  
 10 \*Frederick Schofield  
 11 \*William E MacKenzie  
 11A \*Albert E Cleveland  
 12 \*Freeman B Johnson  
 13 William H Carr  
 The Misses Carr  
 14 H Malcolm Torrey  
 Irving W Blanchard  
 15 \*Russell B Wallace  
 16 \*Robert A Hamilton  
 18 \*Charles H Conner  
 20 Emil F Ackerman

## LIVINGSTONE AVENUE

(Ward 1)  
 from 15 Woodland ave to 19 Upland rd  
 Left Right  
 22 23 Carver st crosses  
 0 Ward 1 precinct 1 polling  
 booth  
 28 \*Herman J Hurlburt  
 30 \*Charles E Gass  
 32 \*David Broderick  
 34 \*Irving R Torrey  
 — Rial Side (Ward 1) play-  
 ground

## LIBERTY

(Ward 4)  
 from 39 Corning to byd Newbury  
 Left Right  
 11 Gardner st ends

**WILLIAM F. JOHNSON** 9 Bow St, Beverly Mass.  
 Telephone

Furnace and Stove Repairing. Estimates on Application. Sheet Metal Work  
 of all kinds. Tin and Copper Roofing. Expert Workmen. Reasonable Charges.



# ERNEST WRIGHT

Our Delivery Teams Cover the North  
Shore Route Every Day.

Dealer in Wenham Lake Ice  
**QUALITY ICE**

Office, 573 Cabot Street, Beverly, Mass.

Tel.

206

BEVERLY STREET AND HOUSE DIRECTORY, 1924

## LIVINGSTONE AVE.—Continued

Left Right

- 31 \*William Scott
- (31) James D MacDonald
- 36 John T Anderson
- 37 \*Allan W Parsons
- 40 Vacant
- 44 \*Frank A Morgan
- 45 **Rowell ave ends**
- 47 \*Purl C McLarren
- 48 \*Maynard Rumery  
A Gustave Rosenau
- 49 Franklin Smith
- \*Carl W Dudley
- **Bridge st crosses**
- 62 \*James A V Hurd
- 63 \*Frank L Robinson
- 65 Mrs Euphemia D Carey
- \*Mrs Luella A Bates  
Edgar B Peterson
- 66 Albert A Trueman
- 67 \*George S Cottle
- 68 **Harris st ends**
- 70 \*Ralph E Peterson
- 71 \*Roland G Bisson
- 72 Mrs Catherine T Coughlin
- 73 Robert Tibbetts
- 74 \*Gajus J Birch  
Albert W Hunt
- 0 Private barn
- 75 \*Harry Katz cattle dealer
- 92 93 **Leach st crosses**
- 0 Private barn
- (78) William F Burns

## LOCUST AVENUE

(Ward 4)

from 48 Bisson to jet East and Cedar

Left Right

- 3 Charles A Lawrence
- 4 Mrs Miranda Williams
- 6 **Pratt ave ends**
- 8 Caesar Borsetti
- 13 Vacant
- 14 John P Olson  
Charles Moses
- 16 Storehouse
- 18 Alonzo J Moses
- Cedar st ends

## LONGFELLOW

(Ward 1)

- from Fairview ave east and west
- Left Right
- 13 Napoleon Bouchard
- 15 Vacant
- **Fairview ave crosses**
- 0 Martin F Comeau
- 0 \*Axel V Lalin
- 0 \*John H McLaughlin

## LONGHAM PARK

(Ward 5)

from Dodge near Norwood Lake to  
Wenham line

## LONGWOOD AVENUE

(Ward 5)

from 85 Dodge

Left Right

- 6 \*Arthur H Webber
- 7 \*Alvah C Spencer  
Ralph E Newhall
- 11 \*Miss Margaret S McGill
- 12 \*Mrs Lucy F Gwinn

## LOTHROP

(Wards 2 and 4)

from opp 107 Water to jet Cross  
Lake Shore ave and Cross lane

Left Right

- 3 Arthur F New  
William W Watson  
Mrs Julia A Steele
- Bartlett st ends**
- 7 \*Charles L Trefry
- 9 \*Mrs Bessie M Maxner
- 11 Carl H Maxner
- 13 Eugene J Beaulieu  
\*Eugene Beaulieu
- 15 \*Percy A Bigney  
William L Lang
- 17 Frederick P Buzzell  
Michael Corbett
- 21 \*Walter K Morgan  
Oscar R Frost
- 0 Beverly Garage & Weld-  
ing Co filling station
- Stone st ends**
- 23 \*John F Quiner
- 20 \*Thomas McKnight groc  
etc

# CHARLES E. McQUEENY

ELECTRICAL  
CONTRACTOR

Supplies of All Kinds 277½ Cabot St., Beverly, Mass. Let me estimate for you

Everything in FORESTRY, TREE PRUNING, Etc. Expert Workmen.

# Richard S. Herndon Co.

21 CROSS STREET, BEVERLY, MASS. - - Telephone

BEVERLY STREET AND HOUSE DIRECTORY, 1924

207

LOTHROP ST.—Continued

Left Right

Left	Right	—	Thorndike st ends
	25	*Theodore F Nutter	74 *Louis W Rosskopt
	27	*Mrs Elizabeth I Colby	77 *Francis W Rice
	—	<b>Quincy Park</b>	79 *Harrie A Ballard
22		William C Heatlie	*Old Ladies' Home
		*Albert Clare	78
	29	*Samuel Katz	—
		Morris I Katz	80
24		Charles E Freeman	81 *Mrs Hittie C Pope
		*Andrew Jacobson	*Ruel P Pope
24r		Ernest S Ostburg	85 *Charles E Ober
0		Vacant barn	<b>Atlantic ave ends</b>
	31	*William Kaplan	87 *Miss Florence Clarke s r
26		*Michael J McInnis	*Dr Ralph E Stone
28		Mrs Ella N Todd	89 *William R Hurd 2d
—		<b>Wilson ave begins</b>	*Philip H Coleman
32		Charles G Spiller	<b>Ocean st crosses</b>
34		Mrs Georgia A Hathaway	91 *Ozro M Field
36		*Joseph E Ryan 1	<b>Percy F Lyons Park</b>
		Barnet Albert 2	Miss Margaret A Barrow-
36½r		*Frank J Sweeney 1	clough
		*William M Swan 2	*Charles F Terrio
	33	*George F Sutherland	<b>Dane st crosses</b>
		Samuel L Call	*Joseph W Lee
—		<b>Independence Park</b>	Mrs Evelyn I Martin
38		*Clifford B Bray	Everett I Trask
40		Vacant	<b>Bay st ends</b>
44		*Gordon H Robb	127 *City bath house
		Fred D Fraser	Seaside Cafe (smr)
50		*Arthur A South	130 *Seth W Elwell
52		*John F Davey	132 *Dr John C Wilson
—		<b>Central st ends</b>	Patrick J Vigars
	53	*Rev Carey W Chamberlain	*Samuel A Thomson
54		*Francis Murphy	*Harvey E White
		*Arthur W Harrington	Richard J Richards
56		Mrs Lucy M Foster	Woodbury Fielder
		*Harbor Lights rest home	W Fielder shoe repairer
	57	*Herman K Allen	140 *Samuel D Standley
60		*Howard K Preston	137 Wallace P Legro
	59	*Ulysses G Haskell atty-	William J Robinson
		at-law	*Whitney B Jackson
—	—	<b>Washington st crosses</b>	141 *Lachlan Cameron
	63	*Joseph E Daley	James Black
68		*Dr George A Stickney	144 Same as 83 Hale
		Dr Robert C Stickney	—
68½		*Ralph C Coffin	<b>Hale st crosses</b>
70		*Ralph D Stanley	<b>Hale st cemetery</b>
	69	*Carl E Klink	145 *Mrs Elizabeth M Mac-
72		*John G Shaw	Farland
	73	*Mrs Eva J Lunt	*Edward Lee
			147 Joseph L Standley

## WILLIAM G. HORTON

70 Park Street  
BEVERLY, MASS.  
Telephone 1780

GRAIN, FLOUR, FEED, HAY AND STRAW

High Grade Poultry Supplies

Lime and Cement



EVERY FORM OF BANKING SERVICE

Commercial — Savings — Trust and Safe Deposit Departments

**Naumkeag Trust Company**

217 Essex Street  
SALEM - - MASS.

208

BEVERLY STREET AND HOUSE DIRECTORY, 1924

**LOTHROP ST.—Continued**

Left		Right	
149	*Charles F Clark 1		John J Neville
	*Alfred S Clark 2	5	Mrs Alice M Smith
151	*Elmer F Hatch		Charles W Taylor
153	*William A Reid	7	Gardner A Gangloff
155	Ulysses S G Sanborn	9	Frederick W Porter
159	Nathan B Goldsmith		*Olin C Ellis
161	William H Brooks	8	*John L Lindbloom
	Mrs Martha A Stone		*Michael J Drislane
163	*Edward F Glidden	—	<b>May st ends</b>
165	*Edmund A Barry	11	<b>Smith st begins</b>
167	Irving B Andrews	13	Mrs Clara M Thibodeau
169	*Charles H Hull	12	Edmund P Proulx 1
171	*James D George		Harold J Reilly 2
—	<b>Bisson st crosses</b>		William J McHugh 3
173	*R A Crosby contractor		Joseph L Barbin
175	*Clifford R Woodberry	15	Appleton block
177	Walter J Tindley		Joseph Butler
179	*Ernest H Clayton		*Frank L Troop
181	Charles A Larcom		*Mrs Mary A Cahill
183	*Asa C Morehouse		Benjamin B Gangloff
—	<b>East st begins</b>		Mrs Elizabeth E Gauthier
185	*Arthur R McCurdy	15r	Clarence B Morse
187	Ernest E Worthylake		Mrs Eva Birmingham
186	*Mrs Sarah A Foster		James F Kacharos
	Willard D Foster	17r	Mrs Norah T Swanson
189	James S Brown	14	Mrs Adelia Rowe
188	*Charles M Hazen		James E Whidden
	George F Hart	19	Alvah Woodbury
188r	*W Johnson Marling	16	Franklin P White
190	*Herbert E Guertin	—	<b>Lovett ct begins</b>
192	*William E Dupee	21	Hiram H Houston
	Mrs Sarah S Flanagan	23	*David H Guinivan
193	*Merton S Ward	23½	Charles W Todd
195	*George J Magnan		Fred C Farley 1
—	<b>Corning st crosses</b>		*Blaine E Quint 2
—	<b>Bowdoin st ends</b>		*Albert Snoad 3
—	<b>Ward 4 playground</b>	25	John W Semple jr
—	<b>Ray st ends</b>	27	*Louis S Smith
241	David Nicoll jr		*Thomas Grady
245	*Charles H Corning	31	Mrs Susan H Pickett
247	*S Frederick Cushman		Mrs Martha Wood
249	*Earl W Corning	0	Private garage
		—	<b>Central st crosses</b>
		30	*Alfred C Locke
		36	*Arthur A Forness
		0	Private garage
		41	*Frank H Cameron ins
		38	George P Brown & Co art
			dealers
		43	Vacant

**LOVETT**

(Wards 2 and 4)

from 14 Bartlett to 69 Hale

Left Right

3 \*Cragen's garage

4 \*George E Durling

**WHITCOMB-CARTER CO.** 182-186 CABOT ST. Telephone 882

Hardware, Cutlery, Paints, Oils. Farming Tools and Implements, Seeds.  
Most Modern Line of Kitchen Furnishings

**CARPETS AND DRAPERIES  
 LINOLEUMS AND MATTINGS**

**A. C. LUNT**

214-216 CABOT STREET

BEVERLY, MASS.

BEVERLY STREET AND HOUSE DIRECTORY, 1924

209

**LOVETT ST.—Continued**

Left	Right	
—	—	0 Private garage
—	—	Washington st crosses
51	*	*Frank N Hoag
	*	*Ralph B Cummings
53	*	*Frank B Jacques
	*	*William B Almen
52		Private stable
54		Mrs Mary Trask
56		Joseph P Norton
	*	*Bertram P Floyd
57	*	*Miss E Antoinette Davis
		Miss Jennie A Cole
59	*	*Stephen A Lord
—	—	Thorndike st crosses
61	*	*Dr Melvin E Davenport
62	*	*Joseph T Haskell
	*	*Charles F Davis
65		Mrs Edna A Perry
		Periwinkle Candy Shoppe
64	*	*Nathan H Foster
66		J Augustus Wilkins
—	—	Abbott st crosses
70	*	*Frank G Brown
	*	*Elmer J Fitzgibbon
—	—	Atlantic ave crosses
75		Leon C Doble
	*	*James E Gilmore
77	*	*Henry S Parker
78	*	*Mrs Estella W Jones
—	—	Atlantic ave crosses
		0 Private garage
81	*	*J Brooks Gilbert
83	*	*Robert Robertson
	*	*Ralph F Knight
—	—	Ives st begins
—	—	Dane st crosses
99	*	*Newell B Goodhue
98		Perley C Holden
	*	*Mrs Annie M Holden
100	*	*Arthur W Jones
101	*	*Mrs A Mabel Grey
—	—	Bay st begins
102	*	*Charles G Pickett
103		Same as 2 Bay
105	*	*Edward C Sweetman
107		Ezra F Allen
109	*	*Charles W Raymond
—	—	Willow st begins

**LOVETT COURT**

(Ward 2)

from 16 Lovett to 14 Central et

Left	Right	
2		Charles S Sargent
1	*	*John R E Ferrin
	*	*Patrick F McGovern

**LOWELL**

(Ward 4)

from Essex opp Warren to 93 Odell ave

Left	Right	
1	*	*Benjamin M Annable
6	*	*Hans O Thompson
	*	*John F Mackey
5		Chester F B Lewis
9	*	*Howard C Langill
10		Roy Kimball
12	*	*Leland Frost
11	*	*George D Alderman
14	*	*John A Rosen
13	*	*Lester P Paige
16	*	*Louis W Woodbury
15	*	*Alfred B Stantial
19	*	*William E Lawson
20	*	*Ernest A Philinte

**LYMAN**

(Ward 5)

from 437 Cabot to Sohier rd

Left	Right	
4		Earl E Clark groceries
5		John F Fenton painter
7		Francis J Minton
8	*	*Alfred J Bossie
	*	*Simon J Gorfinkle
10	*	*Charles C Trefry painter
	*	*Harry L Frazier
11	*	*Mrs Susan F McRae
11A		Lewis W Norman
13		Frank L Harmon
13A	*	*Arthur E Bragdon
15		Arthur F Buckley
	*	*Michael F Buckley
18	*	*Melville O Wilkins
19	*	*Thomas J Ryan
20	*	*John P Dowling
21	*	*William C Baxter
22	*	*Elwood E Richardson
		Mrs Bridget M Brandley

**GEORGE A. HOLT INSURANCE SPECIALIST**

41 Pierson St., BEVERLY, MASS.

Anything in the line of INSURANCE — Consult with me

Tel. 185-R



CLOCKS  
WATCHES  
JEWELRY  
DIAMONDS

# Morris E. Norton

— JEWELER —

CHINAWARE  
SILVERWARE  
FINE JEWELRY  
REPAIRING

413 CABOT ST. PHONE. 28-W

WARE THEATRE BLDG. PHONE. 1412-R

210 BEVERLY STREET AND HOUSE DIRECTORY, 1924

## LYMAN ST.—Continued

Left	Right
23	Eric L Anderson
24	Adolf Erickson
25	*William M Duane
27	*Fred St Linger
26	Vacant
29	Hugo P Peterson
28	Clyde R Smith
31	Frank C Johnson
33	*William J Hyland
32	*Frederick Churchley
34	*E David Churchley
—	Ames st crosses
35	*William H Miller
37	*Sven H Essen
42	Edgar L Parsons
	*Raymond S Abbott
43	John J Sylvester

## MADISON AVENUE

(Ward 4)

from 60 Essex to 17 Prospect

Left	Right
3	Paul J Harrigan
5	*Harry S Johnston
	James Conway
6	*Albert Moses
	*Perley B Roundy
0	Private garage
9	James Cahill
11	Fred A Kenney
	*C Irving Young
13	Mrs Angie E Purinton
	*Charles T Young
12	*Warren C Connolly
	*Irving G Adams
	*John Pinkerton
	Leonard J Hersey
16	Clarence J Morrison
	Miss Alice G Lapham
	*Charles C Dangerfield
	Alfred E Hadley
15	*H Franklin Murray
17	*Lyman B Ham
	Mrs Mary J Sleeper
18	*Johnson Smith
20	*John J Maguire
19	*James W Blackmer
21	*George P Gutterson
22	*Maurice E Lowell

Left Right

23 \*J Merton Allen  
25 \*Albert P Butterworth

## MAGNOLIA

(Ward 4)

from Essex opp Gardner to 103  
Odell ave

Left Right

6 \*Edmund A Upton  
5 \*Robert H Lawson  
8 \*Thomas J Casey  
10 \*Mrs Ella J Foster  
12 \*John M Foster  
11 \*Edward A Dunlap

## MAPLE AVENUE

(Ward 2)

from 123 Water to the sea

Left Right

16 \*Jubilee Yacht Club

## MARGARET AVENUE

(Ward 1)

from end Bailey ave to Eleanor ave

## MARGIN

(Ward 3)

from near end Federal to Bridge

Left Right

0 J F Pope & Son lumber  
storage yard

## MARSH AVENUE

(Ward 1)

from end Sylvester ave to Danvers  
river

Left Right

1 \*Loring T Falvey  
2 Vacant s r  
4 Philip Primmer  
5 George W Gray  
6 George H Talbot  
7 Wilbur F McNeill  
9 Gordon T Whitaker  
10 Thomas W Devine  
12 \*Arthur H Brook  
13 George A Grimes  
Shore ave begins  
15 Daniel E Ramsey  
17 Mrs Lavina G Campbell

# N. E. COAL & COKE CO.

1 to 15 Water St., Tel.

WHOLESALE and RETAIL COAL

# LUCIEN F. FLINT & CO. REAL ESTATE and INSURANCE

244 CABOT STREET, Room 23

Call Telephone 1003 or 1679-Y

Office hours 8-9, 1-2 and Saturday evenings

## BEVERLY STREET AND HOUSE DIRECTORY, 1924

211

### MARSH AVE.—Continued

Left	Right
	19 *James E Lewis
	21 Vacant
	23 George Popolskey
	25 Charlie B Larribee
26	<b>Park View ave begins</b>
	27 *Victor K Peterson
	29 Frank A Rollins s r
	31 Vacant
	— <b>Entrance to Putnam Field</b>
	33 Vacant
	35 *George H Brothers
	37 Adelbert D Couture

### MARSHALL COURT

(Ward 1)

from 9 Webber ave to Bass river

Left	Right
	3 Mrs Lucy A Arlington
	5 Joseph E Arlington
4	Morgan McSweeney

### MASON

(Ward 5)

from 429 Cabot to Sohier rd

Left	Right
	3 *William C Keane
4	*Henry F Slattery
	5 Richard R MacDonald
6	*Timothy J Hayes
	7 *Peter J Roach
	John D Munroe
8	Daniel F Golden
	9 *Frank A Scale painter
10	*Frank O Erierson
	11 Robert P Eldridge
	*Thomas Egan
12	Michael J Barrett
	13 *Robert S Blackman
	John Gutman
14	*Elkanah N McNeill
	15 *Edward C Osborne
	Leroy F Corliss
16	*Benjamin Carey
	17 Joseph E McGee
	Carl Ostmark
	Raymond W Fowler
18	*Francis P Hutchinson
	19 Nolfo Cicchetti
22	Henry E Wood groc etc

### Left Right

21	Martin O Olson
23	*Augusto Manzini
25	*John Cass
26	Frederick G Hooper
	*Timothy E Garland
27	*Thomas J McNamara
	*Ralph T Fiander
29	John G Cummings
	*Charles W Davis
31	*J Paul Nash
	*Rene E Duplessis
32	<b>Ames st begins</b>
33	William MacQuarrie
	Vacant
35	Michael J Hyland
	Clarence S Dolliver

### MATTHIES

(Ward 1)

from 80 McKay to byd Echo ave

Left	Right
8	7 <b>Glidden st crosses</b>
12	*Harry L Morris
14	*Thomas Symington
16	*Gideon J Julian
—	— <b>Pierson st crosses</b>
20	*Donald E E Douglas
22	Lewis B Gatcomb
—	— <b>Echo ave crosses</b>
30	George E Belanger

### MAY

(Ward 2)

from 85 Cabot to opp 9 Lovett

Left	Right
	1 Kenneth C Kenney
	John B Lavallo
	7 Same as 2 Bartlett
	9 Fossa & Drago garage
10	*Harrie C French
12	Mrs Bertha L O'Brien
	Vittorio Carbone
12½	Mrs Lucy E Currier
14	Russell R Swasey
11	*Roderick B Hanson
	Mrs Nellie F Weeks
	Walter E Brennan
16	Joseph I Perrotta
	John H Corbett
—	— <b>Central ct ends</b>

## NATHAN H. FOSTER

Subscriptions to all periodicals  
159 CABOT STREET Tel.

STATIONER — NEWSDEALER — BOOKSELLER



# INDIAN MOTOCYCLES

AGENT FOR GRAY CARS

J. J. MACDONALD  
55 BROADWAY  
Round Trip Tickets to  
Boston

212 BEVERLY STREET AND HOUSE DIRECTORY, 1924

## MAY ST.—Continued

Left	Right
17	Charles R Spear John E Vogel
18	Eugene E Spear *Joseph Fortin mason
<b>McKAY</b>	
(Wards 1 and 5)	
from 241 Elliott to County Way near Cabot	

Left	Right
14	Glidden st ends
32	Blake st begins
52	Sturtevant st begins
78	Stuart M Leach
80	Matthies st begins
82	*Edwin McGill
84	*Walter Cornell
86	*Thomas Lund
88	George H McGlynn
90	*E Mason Dodge
92	*George F Guilford
94	David L Luce
96	*Henry W Eastham
98	*Edwin N Preble
100	*J Martin Jorgensen
102	Goodyear st begins
131	*McKay st school
134	*U S M Athletic Associa- tion Clubhouse
—	Richmond st ends
135	*P Russell Bosworth
137	*Dr C Boardman Burnham
145	*George H Snow

## McKINLEY AVENUE

(Ward 4)

from 9 Odell ave to 6 Clifford ave

Left	Right
4	Mrs Emma A Wilson
6	David B Moorehouse
8	*Wallace J Fitts
10	*Nedd C Pollard
12	*Adolph F Lindberg
14	*Willard H Frost
16	*Edgar A Winters
19	*Edward E Foster
18	Private way
20	*A Ross Shannon

Left	Right
21	*Albert P Little
22	*Mrs Ellen J Toomey
23	*Thomas E Ritchie
24	*Richard V Pedrick
25	*John M Willoughby
27	*William R Hamilton
26	*J Roland Maguire
29	*John E Griffiths

## MECHANIC

(Ward 3)

from 18 West Dane to 42 Elliott

Left	Right
4	*John A Macaulay
5	Bacel Matik
6	George H Goudey Mrs Lillian Blodgett
6r	Mrs Eunice Newell
7	Mrs Ann O'Brien
8	*W Roy Harris
8½	*Mason Irving
9	Henry F DeWitt
10	*Frank R Coultts
12	*Charles W Brotchie
14	Walter H Standley
15	Mrs Addie E Mathews
15½	*Frederick G Hammond
17	James J Brotchie
17½	William W Dudley
—	Roundy st crosses
24	Dennis L Buckley
26	Antonio Tropeano
28	Rinaldo R Maroni
—	Galloupe ave ends
30	Marsena Bickford
32	Vacant

## MELVIN AVENUE

(Ward 1)

from Danvers line at jet Shortell ave  
easterly nearly to Elizabeth ave

Left	Right
—	Private way
0	Marion W Bagley s r
0	*Mrs Alice V Peterson
0	Vacant s r
0	*Frederick F McComisky
0	Ernest A McComisky
0	*Louanard D Remick s r
0	Francis L Dyer
0	Vacant s r

## Beverly Cove Greenhouse

FLOWERING AND DECORATIVE PLANTS — FUNERAL DESIGNS  
CUT FLOWERS AND BEDDING PLANTS IN SEASON

18 Cross St., Beverly, Mass.  
Near Beverly Cove School Tel. 757  
RALPH W. WARD, Proprietor

# ALMY, BIGELOW & WASHBURN INC.

188 ESSEX ST., SALEM

240 CABOT ST., BEVERLY

Syndicate Connections with 16 Other Big Stores MEAN LOWEST PRICES HERE

BEVERLY STREET AND HOUSE DIRECTORY, 1924

213

## MIDDLE

(Ward 4)

from 66 Bisson to East

Left Right

- |    |                           |
|----|---------------------------|
| 4  | *North Shore Hand Laundry |
| 6  | *Frederick P Flint        |
| 8  | Vacant                    |
| 10 | *William E Choate         |
| 12 | *Maurice Conery           |
| 14 | *Roy P Hatch              |

## MILL

(Ward 5)

from 28 Beckford to USMCO

Left Right

- |    |   |
|----|---|
| 5  | *Hotel Beverly<br>Mrs Harriet A Edmands   |
| 9  | Vacant store<br>Louis Scheft 1<br>John A Lutes 1<br>Raymond E Begin 2<br>Joseph Fournier<br>Gedion J Bergéron<br>*Noah Cohen<br>Joseph Ouellette<br>*Mrs Margaret McCormack |
| 17 | *Exford M Lewis   |
| 0  | Private garage  |
| 19 | *Meyer Seligman<br>Joseph Stone   |
| 21 | *Floyd R Walker<br>Arthur L Fox<br>Oscar E Beaudin<br>Gage st ends  |
| —  |   |
| 25 | James H Doucette<br>John C Hosmer<br>Joseph Roy   |
| 29 | Charles W Emerson 1<br>Jeremiah J Callahan 2<br>John T Kennedy 3  |
| 33 | Philip Rosenblatt 1<br>Louis W Kravetz 2<br>Mrs Helga I A Hall 3  |
| 37 | T Rosario Perusse 1<br>Barnett Morris 2<br>Arvid N Palm 3   |
| 39 | Ropes st begins   |
| 41 | *Gustaf P Peterson 1<br>*Melvin M Rosenbloom 2<br>Vacant 3  |

Left Right

- |   |    |                               |
|---|----|-------------------------------|
| — | 47 | Ideal Supply Co var store     |
| — | —  | B & M R R crosses below grade |

## MILTON

(Ward 1)

from 166 Cabot to 14 Broadway

Left Right

- |   |  |
|---|--|
| 2 | *Henry A Eldridge                      |
| 6 | *James H Kendall<br>W Henry A Heyworth |

## MONTERRAT PARK

(Ward 5)

jet Essex, Colon and Brimbal ave

## MONTERRAT ROAD

(Ward 5)

from 148 Colon to Northfield rd

Left Right

- |   |                     |
|---|---------------------|
| 0 | *Mrs Lucy W Peabody |
| 0 | *John H Mason       |
| — | Woodland rd ends    |
| — | Arden rd crosses    |

## MONUMENT SQUARE

(Ward 2)

from 20 Abbott to 17 Hale

Left Right

- |   |                       |
|---|-----------------------|
| 1 | *Miss Bessie A Baker  |
|   | *John D Newell        |
| 2 | *William A Cressy 2d  |
| 3 | *William T Varina     |
| 0 | *Central Fire Station |

## MULBERRY

(Ward 3)

from 29 Federal to opp 15 West Dane

Left Right

- |    |  |
|----|--|
| 2  | Mrs Alice L McCarthy<br>Royal W Lusby<br>Lester W Choate |
| 1½ | *Arthur Roberts  |
| 1  | *James F Reilly<br>Nellie May Colbert beauty parlors     |
| 1A | *Mrs Emma F Crosby<br>*Harry G Pillsbury                 |
| —  | Pond st crosses  |

## HARPER GARAGE CO.

SALES, SERVICE AND ACCESSORIES

211-217 RANTOUL ST.

TELEPHONE 59

W. S. ROWE, Pres. - Treas.



THE UNIVERSAL CAR



# ERNEST WRIGHT WENHAM LAKE ICE

:: :: THE QUALITY ICE THAT GIVES SATISFACTION :: ::  
 Our teams can serve you daily. Office, 573 Cabot St., Beverly, Mass. Tel.

214 BEVERLY STREET AND HOUSE DIRECTORY, 1924

## MULBERRY ST.—Continued

Left	Right
10	Bertram T Woodbury Mrs Maria Arioli Samuel E MacRae Timothy W Vaughn
13	*J Frederick Heenan Walter E Colby
14	Charles P Croscup Charles A Packer
15	*W Wallace Crosby
15½	Le Roy H Young
16	*Mrs Mabel R Peabody
—	Arthur st crosses
17	Fred E Sherman
18	*William H Caverly
19	*Otis M Baker
19r	*O M Baker painter
20	Milton A Patterson Fred O Davidson
22	Albert E Smith
21	Everett H Sherman *Mrs Annie C Cheverie
24	William J Russell
—	Judson st crosses
23	*Charles E Grush
26	*Edward W Seaver
28	*James A Torrey
25	Mrs Hannah K Rogers
30	Terence Callahan
27	*Grafton S Dennis Barnard Turner

## MUNROE

(Ward 4)

from 9 Prospect to 54 Essex

Left	Right
4	*Mrs Caroline Merchant Gilmore L Taylor Augustus M Pechey
3	Harry L Snow
5	*Casimero Guarino & Son carpenters and builders Michael Panzera 2
6	Warren J Hemenway Samuel Passante
7	Vacant Vacant Vacant
8	Fred M Ferris

Left Right

9	Allen J Boisvert Mrs Mary B McInnis rear John J Burke
11	Mrs Caroline Storer William J Dalton George B McPhee
12	V Augustus Comeau
14	Saul Silver Wilfred J Morin *Wendell P Hopkins
13	John Buckley Charles E Hart

## MYRTLE

(Ward 3)

from 362 Cabot to 481 Rantoul

Left Right

5	William L Costello James W Nagle George Bennett
6	James McLean
7	Almon Gray 1 Mrs Anna W Woodbury 2 *Donald W Nickerson 3
9	Mrs Bessie L De Mings Everett F Chandler William Clark
10	Charles F Grant
11	*Mrs Lucy A Taylor David I Dalton H Sturgis Dexter
12	*William A Smith
14	William J O'Reilly Christian Nelson
15	Mrs Caroline M A Hinchliffe
17	*Charles Stewart Edmund G Friend George L Friend

## NEPTUNE

(Ward 4)

from 199 Hale to Ober

Left Right

7	*Mrs Josephine Burns
11	William J Buffett
13	Frank B Whitehouse
17	*Mrs Abbie A Monroe Vacant

MOTORCYCLES AND  
COLUMBIA BICYCLES

# W. W. BRITTON

WESTINGHOUSE BATTERIES, TIRES AND AUTO ACCESSORIES

465-467 Rantoul Street, BEVERLY, MASS.

**NEPTUNE ST.—Continued**

Left	Right	
0		*Morris Rosenthal s r
0		*Stanley H Sinton s r
	0	Vacant s r
		James F Davey
—		<b>Bay View ave begins</b>
	—	<b>E Corning st ends</b>
	0	*Thomas P Beal est s r
	0	*Warren P B Weeks s r
	0	Private garage

**NETHERTON AVENUE**

(Ward 1)

from 14 Sunnycrest ave

Left	Right	
2		*James Archibald
	5	*Eustace W Porter
6		Charles E Cook
		*Robert Thompson
8		Daniel J Keefe

**NEWBURY**

(Ward 4)

from Essex byd Cedar to byd Liberty

Left	Right	
2		*Forrest L Higgins
	5	Vacant
6		Albert E Peabody
	9	*William W D Tarleton
10		<b>Pearl st ends</b>
12		*Adin Thompson
		*George L Worcester
	19	*Mrs Ida M Rogers
18		<b>Warren st ends</b>
20	21	<b>Liberty st crosses</b>

**NORTH PLACE**

(Ward 6)

from 984 Hale to Black Swamp B F

Left	Right	
0		Private stable
0		Charles R Davis
	0	*Frederick C Cross
0		*Rosamond Tudor studio

**NORTHERN AVENUE**

(Ward 1)

From 354 Elliott to Hillside ave

Left	Right	
	(4)	*James Smith

Left Right

(1)		*August E Kulberg
	—	<b>Easter ave ends</b>
	(8)	*Nathaniel H Hardenbrook
(3)		*John Scanlon
	(12)	*Vincent G Terry
(17)		*Harry Tucker
(19)		Lawrence T Gamble

**NORTHFIELD ROAD**

(Ward 5)

from Brimbal ave to end Westerly rd

Left	Right	
—		<b>Montserrat rd ends</b>
—		<b>Upland rd ends</b>

**NURSERY**

(Ward 5)

from Ellsworth ave

Left	Right	
	0	*Southworth Bros nurseries

**OAK**

(Ward 6)

from 42 West near B F station to 839 Hale B F

Left	Right	
	2	*Francis X Gaudreau hair-dresser
	4	John D Knowlton
	6	Arthur L Standley
		Alexander Dougans
		*The Robert Robertson Co plumbers
	0	*B & M R R Station
	8	<b>Vine st begins</b>
	10	Albert E Touchet Inc plumbing
	12	*Mrs Addie D Sutherland
		George S Day
		*Edmund L Knowlton
	14	*Mrs Mary R Connolly
	0	B & M R R freight house
		*Connolly Bros contractors
	21	Patrick J Malloy
	24	*W J Pierce plumber
	30	Vacant garage
	35	<b>Grove st begins</b>
		Alfred Boutellier s r
	38	
	52	*Allen Curtis s r

**ERNEST A. PHILINTE**

**202 RANTOUL STREET  
:: BEVERLY, MASS. ::**

**Sails, Awnings, Spray Hoods, Tents, Wagon Covers. Canopy To Let.**



# Naumkeag Trust Company

217 Essex Street  
 SALEM - - MASS.

216

## BEVERLY STREET AND HOUSE DIRECTORY, 1924

### OBER

(Ward 4)

from 97 Hale to the sea

Left Right

3	*C Keith Pevear	
4	Henry Lane	
	Claud P Hartley	
	Frederick W Commo	
6	*John W Hubbard	
	*Daniel A MacEachern	
7	*Mrs Lena Leviscur s r	
	(in ave)	
7	*Hezekiah O Woodbury	
	(in ave)	
9	Clarence P Boden	—
11	William W Woodberry	—
13	Adelbert A Eldredge 1	
	Alonzo L Goodhue 2	
23	*Mrs Grace L Grandon's r	
	(in ave)	30
0	Private greenhouse	
0	Private garage	
26	Benjamin E Patch	32
	Misses Dolan	
27	*Eugene Rosenthal	
30	Private greenhouses	
	Storehouse rear	
29	*Abraham Koshland s r	34
	(in ave)	
34	Albert H Lawrence	38
	Edward T Morse	—
36	*Charles B Johnson	
—	Woodbury st crosses	
38	Charles H Wallis 1	
	*Alexander Hart 2	
40	*Sidney Shuman s r	
48	Lewis A Gardner	4
	*Dwight Foster	6
52	*William Selby s r	8
—	Burgess point	10
55	*The Misses Hunt "Dawson Hall" s r (in ave)	
	Vacant s r (in ave)	
—	Neptune st ends	12
0	*Mrs Josephine Rice s r	14
	(in ave)	
0	*William D Sohler s r	16
	(in ave)	

### OCEAN

(Ward 2)

from 25 Hale to the sea

Left Right

7	Walden B Adams
	*Miss Martha S Oviatt
9	*James W Cleveland
	The Misses Quirk
11	George A Mowett 1
	Milton R Larkin 2
13	*Stephen T Larkin
	*Maurice L Wilson
15	Edward E Surels
17	*Simeon Allen
19	Private stable
21	*Harold R Burrage
	Percy C Eldridge
	<b>Lovett st crosses</b>
23	James W Naylor
	Mrs Ruth E Furbish
25	Patrick MacNamara
25½	Charles J Toothaker
	*George N Whitman
27	*Amos J Preston
	Mrs Lizzie A Preston
	*Willis F Littlefield
	*Charles E Cole
31	*Leslie C Blenkhorn
	James M McCulloch
33	*Cutler D Knowlton
	*William J Berry
37	Same as 90 Lothrop
	*Mrs Ada M Burnham
	<b>Lothrop st crosses</b>

### ODELL AVENUE

(Ward 4)

from 10 Pickett to Spring

Left Right

4	*George E Cole
	Frank G Gilbert
8	*Horace E Griffin
	Herbert E Robson
	*Henry T Brown
—	<b>McKinley ave begins</b>
11	*Elton H Rimington
	*Joseph L Goodridge
	David A Hastings
15	*George F Herrick
	*Fred P Woodbury
17	*Frank H Crosby painter

**PURITAN ICE CREAM CO. QUALITY ICE CREAM AND CANDY**  
 7 Wallis Street      256 Cabot Street  
 CATERING FOR WEDDINGS AND PARTIES A SPECIALTY

**FURNITURE LARGEST RANGES, Etc. LINE AT LUNT'S 214-216 CABOT ST.**

BEVERLY STREET AND HOUSE DIRECTORY, 1924

**ODELL AVE.—Continued**

Left Right

- 18 \*Charles B Hyam
- 19 \*Charles W McKenzie  
\*Harry J Guinivan  
Robert Foster
- 20 \*Mrs Lillie F Hunkins  
\*Leroy C Murch
- 22 \*Norman L Owen
- 21 \*Percy A Wallis
- 24 \*Ernest Wright
- 23 John B Webb
- 26 George L Thomas
- 25 \*Harold C Childs
- 27 \*Arthur K Story
- 28 \*Arthur C Ebsen
- 31 **Whitney ave begins**
- 33 \*Dwght Davenport  
Frank A Branagan
- 35 \*Ralph S Pedrick
- 37 Elmer R Wildes  
\*O Fred Anderson
- 39 \*Horace A Woodbury
- 41 \*Walter J Wheaton
- 43 \*John H Kelley
- 45 \*Horton B Gwinn
- 49 \*John W Gannon
- 51 \*Robert F Williams
- 55 **Baker ave ends**
- 73 **Bertram st ends**
- 75 \*Thomas F Donnelly
- 77 \*Harry B Doherty
- 79 \*Earl E Johnson
- 81 \*Edmund Sullivan
- 83 **Sherman st ends**
- 85 \*John Ordway  
Calvin V Smith
- 87 \*William P Specht
- 91 Frederick W White
- 93 **Lowell st ends**
- 97 Howard L Paul
- 99 \*Thomas P McDonald
- 101 \*John S Goodwin
- 103 **Magnolia st ends**
- 105 Mrs Mary F Lennox  
James C Foster
- 109 \*Ralph L Haskell
- 113 **Hawthorne st ends**
- 115 Joseph W Dufton

**ODELL PARK**

(Ward 1)

Park opp Beverly R R Station

**OLD COUNTY LANE**

(Ward 1)

from 423 Elliott

**OPAL AVENUE**

(Ward 1)

from 335 Elliott

Left Right

- 5 \*David M McLellan
- 11 Arthur W Bright
- 13 \*William J Larivee
- 8 \*Perley W Kirby
- 10 \*Alexander Berube
- 12 Louis P Cyr
- 14 \*James Cram
- 15 \*James Ruthven
- William E Martyn
- 19 \*William H Kirby

**ORCHARD**

(Ward 4)

from 94 Hale to 73 Bisson

Left Right

- 2 \*Thomas J Donnelly
- 3 Edwin W B Smith
- 4 \*Edwin F West
- 6 G Henry Courchene
- 8 Joseph Courchene
- 10 \*Charles H Snell 1
- \*Frank E Rowe 2
- 5 Michael H Donovan
- 7 \*John R Bailey 1
- \*Alden S Gray 2
- 0 Private garage
- 20 Vacant
- 22 \*Emery P Woodbury
- 26 Albert R Lyons

**OVERLOOK AVENUE**

(Ward 1)

from Echo ave to 17 Greystone ave

Left Right

- 0 Harry J Overberg
- 0 Salvatore Medugno
- Erwin st ends

**H. P. WOODBURY & SON GROCERS**  
**TWO DELIVERIES DAILY Tel. Con. 123 Hale Street BEVERLY, MASS.**



# Garden City Chip Co. Rear 9 Central Court BEVERLY - - MASS.

*The Chips of Quality*  
*Let Us Serve You*

Made under perfect sanitary conditions.  
Telephone your orders, 1645-W

218

BEVERLY STREET AND HOUSE DIRECTORY, 1924

## OXFORD TERRACE

(Ward 2)

from 39 Stone

Left Right

- 3 Clarence S Nelson
- \*George Turner
- 4} Vacant shop
- 8} Vacant shop
- 5 John W Stone
- Mrs Jane Doane
- 7 \*William H Buckle jr

## PAINE AVENUE

(Ward 6)

from 597 Hall P C

- 0 Vacant
- 0 Vacant s r
- 0 James Sevens
- 0 \*Ayer est s r (in ave)
- \*Keith Merrill
- William Conery
- \*George Page
- 0 \*John T Spaulding s r (in ave)
- \*Edward F Kirby (in ave)
- \*Henry P King jr s r (in ave)
- 0 \*Washington B Thomas s r (in ave)
- 0 \*Francis L Higginson s r
- William P Cox
- 0 \*John T Morse jr s r (in ave)
- 0 Vacant s r (in ave)
- 0 \*Mrs Henry W Stephens s r (in ave)
- 0 \*Charles K Cummings s r (in ave)
- 0 Vacant s r (in ave)
- \*William M Wood s r (in ave)
- \*Mrs Lucius M Sargent s r
- 0 Raymond J Eland
- 0 Vacant s r (in ave)
- 0 Eben Richards s r (in ave)
- 0 \*Askel Wichfeld s r
- \*Mrs Ida W S Moore s r (in ave)
- \*Dennis Murray
- 0 \*Robert S Bradley s r

## PARK

(Wards 1 to 3)

from 61 Pleasant to 84 Elliott

Left Right

- 1 Vacant
- 5 Private stable
- 9 Same as 76-80 R R ave
- Railroad ave ends
- 0 B & M R R station
- Odell Park
- Broadway ends
- 27 \*American Railway Ex Co
- 33 Vacant
- 37 Same as 39 Park
- John F Williams cotton specialties
- Wallis st ends
- 39 \*J H Baker Co Inc shoe mnfrs
- 47 \*Garden City Shoe Co shoe mnfrs
- Flint Bros shoe mnfrs
- Mrs E Bessie Lyman stiching room
- Bow st ends
- 0 \*Scharnagel Leather Co tanners
- 0 \*Marshall Moulton Smith Exp Co freight office
- \*B & M R R freight house
- 59 \*Reid Bros Inc machinists
- \*Frederick W Bartlett shoe mnfr
- 61 Placido Costanzo
- Donato Le Porto
- 67 Antonio Matono
- Vacant
- \*William Horton hay flour and grain
- 69 Abraham Zack junk etc
- 71 Abraham Zack
- Vacant
- Mrs Sarah Kanter
- 73 James A Torrey blacksmith
- Cabot Welding Co
- 81 James W Nagle shoe linings
- Kane & McDonald children's shoes
- \*Charles Beaulieu & Co

**BEVERLY FLOWER SHOP** Flowers and  
Funeral Designs  
296 CABOT STREET, BEVERLY, MASS. Telephone 989

# IRVING'S BAKERY 252 CABOT STREET

Tel. 227-W Beverly

**"ANYTHING THAT'S BAKED"--WE BAKE IT RIGHT--That's Our Motto**

BEVERLY STREET AND HOUSE DIRECTORY, 1924 219

## PARK ST.—Continued

Left	Right		
—	—	Saratoga Pop Corn Co	
—	—	<b>Federal st crosses</b>	
85		*Barnet Kiperstein	
		Ernesto Sachetti	
86		Domenico Massi	
—	—	<b>Riverside st crosses</b>	
90		Frank Rosum	
90A		Vacant	
		M Concetta Picone	
94		Barnet Albert junk etc	
		John H Brown Harness	
	95	Marshall Moulton &	
		Smith Exp stable	
98		Colonial Cleansing & Dye	
		House	
	115	*McVey & Berry Inc	
		garage	
102	}	*W H McCormack automo	
104			bile and carriage pntr
122			*Owen F Proud black-
		smith	
	123	Beverly Ice Co's garage	
—	—	<b>West Dane st crosses</b>	
126		Greenwood Shepherdson	
		Co planing mill	
	127	*Beverly Ice Co ice	
		City scales	
	135	*J F Carter oiled clothing	
		manufacturer	
—	—	<b>Creek st crosses</b>	
	139	Antonia Cipriano	
		Vinorrio Gullinelo	
140		Vacant	
		Giovanni Pacci	
140½		*Giovanni Pacci groc etc	
142r		Aldorino Sarano	
142		Luigi Qualantoni	
		Domenico Cofori	
		Giuseppe Lucarelli	
	141	John Roccia	
		Primo Delvecchio	
		Eugenio Biondini	
144		*Mrs E Roccio groc etc	
		Francesco Gaudenzi	
	143	Mrs Lucia Di Lorenzo	
146		Porolo Di Piero	
		Angelo Di Rubio	
	145	Vacant	
		Mariano Maestrofranceso	

Left	Right	
148		*City stables
148r		*Water Dept storehouse
—	—	<b>Roundy st ends</b>
152		Pasquale Fabbri
	149	*Joseph K Latinik
		Isaac J Husson
		Luigi Guidi
156		Giovanni Zilani
		Mrs Mary Andreas
156½		Upileo Cuoco
	151	John Mazzotti
		Mrs Filomena Scoglio
158		Salvatore Colangelo 1
		Luigi Di Fazio 2
		Vacant
	153	Duncan C McKinnon
		Timothy E McCarthy
		*Edward Ryan
	155	Liugi Bertone
160		Giuseppe Maggiacomo
		Giuseppe Marciolo
		Nunzio Marinelli
162		Pietro Perrotte
		Peter Bertollini
		Andrea Di Genova
162½		Vacant shop

## PARK VIEW AVENUE

(Ward 1)

from 26 Marsh ave to Danvers river

Left	Right	
	5	George Hibbard s r
	7	Vacant s r
	9	Frank Shirley s r
	11	Thomas Fallon s r
12		Shore ave ends

## PEABODY AVENUE

from opp 81 Essex to 49 Baker ave

Left	Right	
—	—	<b>Larcom ave ends</b>
	3	*William P Taylor
	5	*Edwin A Edwards
		<b>Sargent ove begins</b>
	10	
	25	*Merton E Ellis
	29	*Willard R Herrick

**HARDWARE, PAINTS  
WALL PAPERS**

# WINER BROS.

**AUTOMOBILE ACCESSORIES KITCHEN WARE PLUMBING SUPPLIES  
FARM AND GARDEN TOOLS SCREENING AND ROOFING**

190-198 Rantoul Street, BEVERLY, MASS.



# J. J. MACDONALD

55 BROADWAY

— Agent for Gray Cars —  
**INDIAN MOTOCYCLES**

Boston Round Trip Tickets

220

BEVERLY STREET AND HOUSE DIRECTORY, 1924

## PEARL

(Ward 4)

from 27 Corning to 10 Newbury  
Left Right

4	*Mrs Susannah E Perrigo
5	Vacant
—	Gardner st crosses
9	George F Lovett
14	Vacant
—	Warren st crosses
19	Albert M Blood
21	Arthur E Payne
29	Alfred R Morrill

## PEIRCE AVENUE

(Ward 4)

from opp 7 Charnock to 9 Harrison  
ave

Left Right

4	*Richard F Walters
4½	Guy McK Fossiano
	*Frank E Nelson
6	Albert H Nelson
8	*I Clyde Buckminster
10	*Michael M McGrath
9	*Irving F Obear
9½	William A Lowell
	*Robert L Dexter
11	*Edward W Rogers
13	Mrs Margaret Daley
13½	*William L Tivnan
15	J Thomas Hopkins
	Miss Nellie M Hartshorn
15½	*Wentworth Schofield
16	*Hervey C Moulton
17	William E Anderson
17½	*Howard W Miller
19	*Willard E Willis
19½	*John V Kirby
20	Milton H Ballard
21	Benjamin E Phillips
21½	Albert O Sellman
23	*William H Herlihy
24	*Herbert E Enslin
25	Charles Clark
26	*Edward G McManus
27	John Hanners
	*John L Hanners
28	*Frank E Alger
29	*Elbridge A Thompson
30	*Charles W Moses

Left Right

31	*Willard O Wylie
	Mekeel's Weekly Stamp News
32	The Misses Moriarty
34	*Victor E Cleveland

## PERCY R LYONS PARK

(Ward 4)

from 91 Lothrop to Lothrop byd Dane

## PERSHING AVENUE

(Ward 5)

from 128 Dodge to Wenham Lake  
Left Right

0	*Bernard D Conant
—	Lake View ave ends
0	*Beverly Water Works pumping station

## PHILLIPS AVENUE

(Ward 5)

from Cabot near Trask to Wenham Lake

Left Right

0	Vacant
0	*S Aubrey Gaspar
0	*Mrs Anna T Phillips s r

## PHILLIPS COURT

(Ward 1)

from 7 Pleasant to 21 Pleasant  
Left Right

1	Richard J Tracey
3	Cornelius F McMahan
	Frederick A Noddin
5	Mrs Maude E Aborn
	Frank E Burton
7	H Chesley Mills
	Randolph Mills
9	Saul Weincroft
	*Lawrence Puliston gdnr
11	*Cornelius J Cronin
13	*William P Kelaher

## PICKETT

(Ward 4)

from 376 Cabot to 50 Baker ave  
Left Right

8	Don G Holt
	*Arthur F Haskell

# Beverly Cove Greenhouse

FLOWERING AND DECORATIVE PLANTS — FUNERAL DESIGNS  
CUT FLOWERS AND BEDDING PLANTS IN SEASON

18 Cross St., Beverly, Mass.  
Near Beverly Cove School Tel. 757  
RALPH W. WARD, Proprietor

# ALMY, BIGELOW & WASHBURN, INC.

Tel-  
1091

240 CABOT STREET  
BEVERLY'S ONLY DEPARTMENT STORE

BEVERLY STREET AND HOUSE DIRECTORY, 1924

221

## PICKETT ST.—Continued

Left	Right
8½	*Roland B Dodd
3	*William H Cook
5	*John J Connolly
10	Odell ave begins
7	*Caleb Cole
9	*Edward L Brock
11	*George A Smith
0	*Prospect school
13	*George W Gates
15	*Mrs Ethel G Belknap
17	*William C Tannebring
18	H Herbert Marston
19	*Roland A Glidden
20	John A Donovan
21	*Frederick W Tyler
22	*William O Cree
23	Robert S Waite
24	*Michael J Reagan
25	Vacant
	*John W Smith
26	*Oliver S Hutchinson
28	*Carl E Herrick
30	Clifford ave begins
32	Mrs Ida M Lamson
32A	*Edwin W Cooley

## PICKETT COURT

(Ward 6)

from 734 Hale B F

Left	Right
6	George Metcalfe
	Mrs Mary E Sullivan
8	Arcangelo Fiore
5	Jeremiah W Murphy
	John J Harrington
11	Vacant
	James Barry
	Vacant

## PIERCE AVENUE

(See Peirce ave)

## PIERSON

(Ward 1)

from 20 Goodyear to end Blake

Left	Right
17	Belmont st begins
28	27 Matthies st crosses
36	*Joseph J Zavisho

Left Right

38	*Paul W Ormsby
39	*Jacob Katz
41	*Theron A H Holt
	The Triangle Realty Co
44	43 Sturtevant st crosses
45	*Clyde L Knott
47	*David Low
49	*Charles Cagan
55	Samuel A Goldberg
	*Louis Goldberg
60	Blake st ends

## PINEHURST AVENUE

(Ward 1)

from Holden n Western ave

## PINE RIDGE AVENUE

(Ward 6)

from 618 Hale to Greenwood ave P C

Left Right

0	Private trotting park
0	*Walter W Collins
0	*Michael F Connolly rear

## PLEASANT

(Ward 1)

from 78 Cabot to River

Left Right

6	*William R Thomas
	J Peter Boyson
7	James A Porter
	Philip Currier
—	Phillips ct begins
8	*George W Thomas jr
10	Laurie A Small
	John J Murphy
11	Elmer A Lothrop
	Joseph Ginsberg
12	*Eugene J Donovan
	*Thomas F Sullivan
11½	*John Coleman
14	*Mrs Hannah McAuley
15	Mrs Alice E Campbell 1
	Stephen Brown 2
	Isaac Ramsdell 3
16	*Mrs Mary A Hennessey
	Mrs Mary Murphy
17	*Isadore Ginsberg
19	*William O Waggott
—	Phillips ct ends

## WILLIAM F. JOHNSON

9 Bow St, Beverly Mass.  
Telephone

Furnace and Stove Repairing. Estimates on Application. Sheet Metal Work of all kinds. Tin and Copper Roofing. Expert Workmen. Reasonable Charges.



# ERNEST WRIGHT

Our Delivery Teams Cover the North  
Shore Route Every Day.

Dealer in Wenham Lake Ice  
**QUALITY ICE**

Office, 573 Cabot Street, Beverly, Mass.

Tel.

222

BEVERLY STREET AND HOUSE DIRECTORY, 1924

## PLEASANT ST.—Continued

Left Right

Left Right

60r

\*J J Harrigan Inc coal and wood

18 \*Augustus B Carter

T Ray Hennessey

— Park st begins

20 \*John J Heaphy

— — B & M R R crosses above grade

— Tuck st ends

22 \*Mrs Annie F Corning  
Vacant

## POLE SWAMP LANE

(Ward 6)

21 Ernest A Duncan

from Valley B F to Manchester line near Preston pl

\*Mrs Alice M Mee

Lyman Curtis

0 Vacant

24 William S Lanergan

Herbert A McGregor

23 Irving T Cummings

Mrs Millie T Rittal

## POND

(Ward 3)

26 \*Charles C Carey

from 276 Cabot to 291 Rantoul

28 Carl F Craig

Left Right

27 \*Stephen D Forrant

1 Same as 278 Cabot

30 \*Patrick J Ahearn

3r Mrs Rose E Atkins

Thomas Spear

0

Private garage

\*Edward J Trowt

3r Mrs Rose E Atkins

31 George H Bushey

6

\*Josiah Brierly

\*Edward J Lampron

\*Charles H Graydon

32 \*Henry C McPherson

6r

Mrs Annie Rosendale

34 James G Steen

Charles H McLaughlin

36 \*Isaac J Little

Harold M Smiley

37 Same as 1 Hardy

6½

\*Frank Chadwick

38 \*George A Bright

8

\*Francis F Lefavour

— Hardy st begins

\*Calvin P Smallie

40 \*Leon Houdush groc

7 Charles A Whittemore painter

Theophile Boucher

42 Havelock S Earley

9 \*Clinton R Farr

41 \*E Harold Searles

\*Mrs Adelaide A Northend

Joseph Ruest

10

\*Albert S Hamilton

44 \*Joseph Ouellette

12

\*Lloyd E Whelpley

\*John J Brady

11 Harold F Ball

46 \*Thomas J Rochford

\*Joseph C Van Dine

Andrew Derocher

11A William H Johnson

48 Norman C Mood

—

Chapman st ends

\*James E Mood

14

\*Harry B Lipphardt

— Rantoul st crosses

\*Archer I Allen

54 Vacant shop

16

Vacant

55} Same as 1 Park

17 \*Charles H Elliott

61} Same as 1 Park

18

\*John C Clark

58 \*Charles D Grey

Lucius A Green

John J Rochford

19 Stanley L MacKenzie

Joseph M O'Connell

Vacant

58½ Pasquale Navarra

20

\*Mrs Mary C Van Doorn

Frederick A Turpin

William A Center

Costa P Kanarellis

21 \*Lewis H Willard

60 Same as 1 Park

22

\*Henry L Lapham

# CHARLES E. M<sup>C</sup>QUEENY

# ELECTRICAL CONTRACTOR

Supplies of All Kinds 277½ Cabot St., Beverly, Mass. Let me estimate for you

POND ST.—Continued

Left Right

Left Right

48

Pietro Ciriello 1

James Devito 2

Giovanni Dianno 3

Divide Maccallini 4

Tony Fittado 5

Vacant 6

\*Barnet Rubinstein meat

\*Rantoul Baking Co

Same as 289 Rantoul

**PORTER**

(Ward 1)

from 15 Congress to end Webber ave

Left Right

2

James T Powers

Vacant

Cliff st begins

Angelo Pieroni

Vacant

Mrs Nora Bonamici

Arthur J Gendron

Mrs Rose Latyske

James Dirsa

\*Cresenzo Falloni

Cresenzo Falloni groc  
pool etc

Peter Petronzio

Arthur J Killam

\*Pasquale Tomeo

\*Bruce E Clain

\*Andrew A Saulenas groc  
and prov

Linden ave crosses

Frank O Brown

\*Holten G Boardman

\*Pleasant View School

Mrs Mary Coleman

\*Mrs Nellie F Couhig

\*George C Goodwin

\*John S Welch

Ward 1 Playground

School st ends

**PORTER TERRACE**

(Ward 1)

from Leech to 9 Upland rd

Left Right

0

\*Alfred J Cook

Frank B Phillips

**WILLIAM G. HORTON**

70 Park Street  
BEVERLY, MASS.  
Telephone 1780

**GRAIN, FLOUR, FEED, HAY AND STRAW**

**High Grade Poultry Supplies**

**Lime and Cement**



EVERY FORM OF BANKING SERVICE

Commercial — Savings — Trust and Safe Deposit Departments

# Naumkeag Trust Company

217 Essex Street  
SALEM - - MASS.

224

BEVERLY STREET AND HOUSE DIRECTORY, 1924

## PRATT AVENUE

(Ward 4)

from 83 Essex to 6 Locust ave

Left Right

	5	James H Green
8		James st begins
	7	*Ralph E Teague
	9	*John W Semple
	0	Private stable rear
	11	Newton E Thompson
10		*George H Fogg
	13	*Roland J Cook
		*James C Geer
14		*Harold W Betts
	15	Ralph P Allen
	0	Private garage
20	19	Butman st crosses
42		James st ends
(28)		*Fred A Newman
	0	Andrew W Taylor

## PRESCOTT

(Ward 5)

from near end Cullis to Wenham line

Left Right

—		Cullis st ends
—		Lincoln st ends
—		Fillmore st ends
—		Sargent st ends
	3	Henry W Cooper

## PRESTON PLACE

(Ward 6)

from 251 Hart B F to Manchester line

Left Right

	3	Vacant
	7	Vacant
8		Wallace J Miles
	0	*Russell Burrage
0		Dr Maynard Ladd s r
	0	Timothy C Reardon
84		Horse Hill lane begins
86		Arthur P Thissell
90		George Brownlie
	0	*Addison Davis
—		Pole Swamp lane ends

## PRIDE'S HILL ROAD

(Ward 6)

from 57 Greenwood ave to 36 Haskell

P C

## PRINCE

(Ward 4)

from 319 Hale to the sea

Left Right

	3	*Frank W Sweet
	27	Private garage
28		*William H Nixon
30		*Mrs H B Endicott s r
	31	*Emil P Neilsen
	33	Vacant s r (in ave)
	35	*Mrs Margaret B Brown s r
		(in ave)
		Private stable
	36	
	40	*Harold L Chalifoux s r
		*Earl K Colpitts
	44	*Elliott C Bacon s r
		*Mrs Louise G Norman

## PROSPECT

(Ward 4)

from 16 Charnock to 19 Harrison ave

Left Right

	1	Mrs Ellen M Daley
	3	*Mrs Alice A Gorman
		Frank A Cleaves
	4	*George W Holt jr
	4½	Franklin J Webber
	5	Mrs Harriet Forsblom
		Mrs Sarah M Phillips
	6	*Thomas C Surels
		Miss Lucy Doucette
	7	*Herbert Bye painter
	8	*John F Donlon
		Arthur J Moar
		Leland A Bryant
	—	Munroe st begins
	10	*Francis W Grush
	11	Stanley R Scott
		James McGregor
		Ray D Collins
		Travers H Wills
		Charles E Cressey
	13	Patrick Corbett
		William H Morse
	13½	*Carl C Ridley
		Vacant
	15	*Charles O Chaurette
		Vacant
	18	William A Smith
	—	Madison ave ends
	20	*Edward W Samson

# WHITCOMB-CARTER CO. 182-186 CABOT ST. Telephone 882

Hardware, Cutlery, Paints, Oils. Farming Tools and Implements, Seeds.  
Most Modern Line of Kitchen Furnishings

# CARPETS AND DRAPERIES A. C. LUNT

## LINOLEUMS AND MATTINGS

214-216 CABOT STREET - - - BEVERLY, MASS.

BEVERLY STREET AND HOUSE DIRECTORY, 1924

225

### PROSPECT ST.—Continued

Left	Right
22	*Frederick N Dodge Mrs Alice Hathaway
23	*George L Young
25	*Lawrence E Foster
26	*Charles S Dennis
27	*James L Wiseman
29	*Frank R Thresh
30	*Ansel J Cheney *Webster K Bray
31	*Ralph L Dillon Vacant
31½	Edward Johnson James Slattery
32	*George E McCrary Harry W S Glover Philip E Burby

### PUTNAM

(Ward 5)

from opp 150 Dodge to byd Walnut ave

Left	Right
8	*Frank S Robinson
24	*Edward S Martin
28	George A Butt
27	William J Harding
29	Albert N Lang
30	Richard D Harding
—	Walnut ave ends

### PUTNAM FIELD

(Ward 1)

entrance from 31 Marsh ave to Foster field near Danvers river

Left	Right
0	Vacant s r
0	Saccarappa Club s r
0	Joseph A Hahn s r
0	Harry Myers s r
0	Mystic Club s r
0	“Bell Rock” cottage s r
0	Vacant s r
0	Vacant s r
0	Everett Lefavour
0	*John W McCue
0	Walter Payson
0	Charles Thorp s r
0	Albert E Vitale
0	James F Dineen s r
0	Vacant s r

Left Right

0	*Harold H Rust
0	Walter H Marsden
0	Benjamin H Roberts
0	*John J Heaphy s r
0	*Mrs Rosey N Brown
—	Entrance to Foster Field

### QUINCY PARK

(Ward 2)

from 27 Lothrop to the sea

Left	Right
1	*Harold R Stone
2	Sam Lichman
3	*Nelson B Clark
4	James L George Vacant s r rear
0	Private garage
5	*H Merritt Wallis
6	*Ernest F Bell
7	*Mrs Mary H Ball Arthur P Gorman
9	*Samuel Kanter *Abraham D Yaffa
10	Vacant
11	*Francis A Foster *Michael F Lynch

### RAILROAD AVENUE

(Ward 1)

from 116 Cabott to 11 Park

Left	Right
3	Same as 122 Cabot
7	} Vacant
11	
8	} *K & K Garage Co
10	
15	Lester V York
18	*Mrs Bertha L Hayward Mrs. Mary L Porter
20	*J V Porter Co painters
19	William W Grant
—	*Lloyd K Golding Elm st begins
22	*Eugene F Sullivan Ernest Nickerson
22r	Sullivan's Garage
24	*Sullivan Roofing Co Inc
26	Richard T Carleton
28	*Elmer J Ayers George A Tillson

## GEORGE A. HOLT INSURANCE SPECIALIST

41 Pierson St., BEVERLY, MASS.

Anything in the line of INSURANCE — Consult with me

Tel. 185-R



CLOCKS  
WATCHES  
JEWELRY  
DIAMONDS

# Morris E. Norton

— JEWELER —

CHINAWARE  
SILVERWARE  
FINE JEWELRY  
REPAIRING

413 CABOT ST. PHONE. 28-W

WARE THEATRE BLDG. PHONE. 1412-R

226 BEVERLY STREET AND HOUSE DIRECTORY, 1924

## RAILROAD AVE.—Continued

Left Right		Left Right	
		52½	Mrs Margaret McCoull groc
30	25	54	D M Graham painter
		58	*C E Whitten service sta- tion
	*Mrs Mary J Sullivan	64	Mrs Mary A Dumas boarding house
29	*Arthur J Godbout	66	Dreamland Ballroom
	Arthur J Richards	68	*William L Wood real estate and insurance
	George A L'Heureux		Miss Maud H Burns public stenographer
32}	The Belmont	70	A J Davis bowling alleys
36}	Mrs Ruth M Greene suite 1		Same as 165 Rantoul Rantoul st crosses
	Raymond V Spencer suite 2	71	Odell Park
	Michael J Lynch suite 3	—	Ward 1 Polling Booth
	*Guy C Richards suite 5	—	*Hotel Roberts
	*Mrs Maria Gillis suite 7	74	Fred R Pye
	Vacant suite 8	76}	
	Vacant suite 9	80}	
	*Miss Marion Parker suite 10		
	Vacant suite 11		
	*Harry A Crowell suite 12		
	*Willis W Kelley suite 14		
	Newcomb B Gallagher suite 16		
	Henry G Farrant suite 17		
37	*James A Buckley		
	*Mrs Katherine A Gill		
—	Highland ave ends		
38	French Catholic Church		
40	*Rev Lucien C Bedard		
	43 *Walter S Flint		
	*Mrs Katrina Flint		
	45 *Frank A Dennis		
	45½ *John H Dennis		
42	*Mrs Catherine A Conway		
	Arthur E Westgate		
	*George O Morse		
(46r)	John W Broome		
	James A Proctor		
	47 Mrs Bessie M Hopkins		
	Mrs Eleanor M Goodwin		
	Mrs Elizabeth F Huse		
	Henry A McKee		
48	Harold W Sellers		
—	Hardy st ends		
	49 Herbert H Haynes		
52	Amande St Pierre		
	William Duckworth		
	James W Holcroft		

### RANTOUL

(Wards 1 and 3)

from 30 Cabot to opp 383 Cabot at  
Gloucester R R crossing

Left Right

4	Mrs Margaret A Wight- man
6	Joseph A Gendron
7	Same as 36 Cabot
8	Ernest Werk
	Vacant
10	Mrs Honora F Desmond
	*Dennis J Desmond
12	*Mrs Mary E Lamasney
14	Venanzio Carnevale
9	Same as 36 Cabot
16	Alexander V Boyson
18	John Buckley
11	*Hurd Laundry Co
20	*William A Blakeley
	Mrs Catherine Witten- hagen
	*Mrs Bridget A Harrigan
22	Thomas F Hartigan
	*Jeremiah J Deering
	Francis P Hartigan
24	John J Gravisse
	*John D O'Shea
26	*Charles Pepin
	The Misses Calley

## N. E. COAL & COKE CO.

1 to 15 Water St., Tel.

WHOLESALE and RETAIL COAL

# LUCIEN F. FLINT & CO. REAL ESTATE and INSURANCE

244 CABOT STREET, Room 23

Call Telephone 1003 or 1679-Y

Office hours 8-9, 1-2 and Saturday evenings

BEVERLY STREET AND HOUSE DIRECTORY, 1924

227

RANTOUL ST.—Continued		Left	Right
Left	Right		*F A Seavey & Co shoe manufacturers
	29	Mrs Catherine Hassett	
		The Misses Hassett	109
30		*Engine 2 B F D	119
—	—	School st crosses	
34		*William J Brown	121
		Mrs Mary A Sullivan	
36		Mrs Catherine Crowley	118
38		*Louis Gershaw var store	
40		*Timothy J Brown	120}
		*Alexander N Lantz	122}
	0	*Abraham Edwards School	
50		*R A Newhall florist	124A
50r		*Ramaleno A Newhall	124
—	—	Edwards st ends	126
58		*Woodbury Shoe Co shoe manufacturers	128
64		*Hall & Rollins lunch	125
—	—	Fayette st ends	—
88		Raphael A Benedetti	127
		Francisco Giovannitti	129
90		Vacant	132
92		Albert E Butterfield	136
		*Mrs Vinzzi Puglia	131
91		Vacant 1	135
		*Allen Show Print 2 Co	
		*Criterion Shoe Co shoe mnfrs rms 3 and 4	
91r		Eastern Base & Lumber Co	140
97		*W H Howard & Co 1	
		*Gurnard Mfg Co machinists rear 1	142
		*Reliance Shoe Co shoe manufacturers 2	144
		*Beverly Wooden Heel Co 4	139}
99		Engine Room Association factories	141}
		Vacant	143
98		Luigi Ventura	146}
		Carlo Paolillo	148}
100		Giuseppe Delisio	145
		Carmine Paolillo	147
101		*P A Field Shoe Co shoe manufacturers	165
102		Universal Car Garage	—
105		*Millett, Woodbury Co shoe manufacturers	174}
			176}
			*Tuck st begins
			*Garden City Tire Exchange
			Mrs Margaret A Foley
			Mrs Lucy A Whalen
			*Michele Pisani
			Tony Garry
			Pisani's Lunch
			*M Pisani groc prov and banking
			Florenzo Troisi hairdr
			Mrs Mary E Desmond
			*Desmond's Undertaking Rooms
			*Thomas J Boucher
			Fred Tremblay groc
			Pleasant st crosses
			*C S Knapp & Co plmbrs
			*North Shore Printing Co.
			Patrick W O'Brien
			Mrs Helen D Williams
			*Robinson Motor Co
			Lasters' Hall United Shoe Workers of America No 12
			Wood's Hall
			Forrest G Cole shoe beadg
			Daniel Ramsey
			William Spencer
			John Primmer
			Vacant
			William Spencer lunch
			Nelson F Cressy
			Antonio Cornacchia shoe repairing
			*C E Whitten autos
			Vacant
			*C A Bailey
			*Hotel Bailey
			Joseph Pranikoff hairdr
			*Costas Jabis tailor
			Railroad ave crosses
			*Beverly Postoffice
			Odell Park
			Broadway crosses
			*H P Shepard wholesale cigars etc

**NATHAN H. FOSTER** Subscriptions to all periodicals  
 STATIONER — NEWSDEALER — BOOKSELLER 159 CABOT STREET Tel.



# INDIAN MOTOCYCLES

AGENT FOR GRAY CARS

J. J. MACDONALD  
55 BROADWAY  
Round Trip Tickets to  
Boston

228 BEVERLY STREET AND HOUSE DIRECTORY, 1924

RANTOUL ST.—Continued		Left	Right
		238	Vacant
Left	Right	240	Modern Shoe Repairing Co
	177 Same as 45 Broadway		
190}	*Winer Bros hardware and		*Maurice R Sheehan
198}	paints		plumbing and heating
192	Arthur C Crandall	242	Cyrus Beaulieu
	Vacant		Vacant
	Robert C Crandall		Antonio Gorini
	Michael Corbett		Alfred C Nadeau
199	Vacant		Vacant store
200	*Beverly Vulcanizing Co	244	
—	Wallis st crosses	243	Albert Salvaneli hairdr
202	*Ernest A Philinte awnings tents etc	245	Pietro Furnari
	*Elbridge A Thompson machinist		Vacant
	*Cagan Concrete Co	246	Pietro Furnari
	*F Leslie Lord upholsterer	250	Eugenio Barba
206	George H Payson		*Gino Giuliani groc etc
	Fiore Rata	250a	Gino Giulinani
208	J F McKenna & Son undertakers		Salvatore Crisafulli
		251	American-Italian restaurant
208½	Andrew Carbone		John Santisi variety store
210	*North Shore News Co wholesale newspapers		Frederick Petrolo
	Harper Garage Co	253}	Guy Belini
211}		259}	*William H Cann contr and builder
217}		252	Celentano Valentino
212	Augusto Veliani boots and shoes	254	Attilio Varndi
214	*Andrew Carbone fruit etc	258	James Delia hairdresser
	Angelo Mapras	260	Alfonso Roberto pool
—	Bow st crosses		Bernardo Cochinelli
218	Union Motors Inc		Leonardo Manzone
220	*Robert Robertson Co plumbers	260r	Alfred O Fantasia
226	*North Shore Storage Battery Co	262	Columbus Bakery
			Natale Lauranzano
221}	*E F Bell & Co shoe mnfrs		Joseph K Latinik second hand furniture
223}	D H & G H Bell Shoe Co		Mrs Lillian Levine dry goods
230	Gaetano Rapisardo	261	*Vito Pagliaruli groc etc
	Beverly Last Co last manufacturers		Mrs Mary Sorrento
231	Mrs G Maria Minessale	264	Domenico Pagliaruli
	Richard P Allen	266	Pietro Liberti
	Ralph Iovanna		George Ventres groc and provisions
235	Angelo Consalazio	—	Federal st crosses
	Giovanni Pizzano	265	*Jacob Rubinstein hardware and paints
	Vincenzo Minessale		Colone Katz
236	John McGowan		Jacob Rubinstein
	Mrs Rose Lawson	267	Alfred Disturco
	Albert J Boucher		*M Glovsky produce
—	Home st ends	268	

**Beverly Cove Greenhouse** 18 Cross St., Beverly, Mass.  
Near Beverly Cove School Tel. 757  
FLOWERING AND DECORATIVE PLANTS — FUNERAL DESIGNS  
CUT FLOWERS AND BEDDING PLANTS IN SEASON  
RALPH W. WARD, Proprietor

# ALMY, BIGELOW & WASHBURN INC.

188 ESSEX ST., SALEM

240 CABOT ST., BEVERLY

Syndicate Connections with 16 Other Big Stores MEAN LOWEST PRICES HERE

BEVERLY STREET AND HOUSE DIRECTORY, 1924

229

## RANTOUL ST.—Continued

		Left	Right
	Left Right		299
270	Meyer Glovsky	300	Sam Lee Laundry
	Myer Cohen	302	Peter Terzakis
	John C McDonald		Peter Terzakis lunch
270½	Vacant		301 David E Crowley
272	Joseph Rubinstein dry goods etc	304	J S Finkelstein clothing
		306	Joseph Toll
271	Joseph Galluzzi hairdr		Michele Pellegrini
273	Moses Goldman	308	Jack S Finklestein
	Frank Duchin	310	Peter Bertollini cigars and pool
	Joseph Pranikoff		
	Banny Cohen	316	*Hoague, Sprague Corp box manufacturers
275	*B Cohen dry goods		*H Guy Lyman plumber
274	*Joseph Rubinstein	324	*P F O'Hara auto painting
	*Morris Dollin	326	Crosby Block
276	Simon Samson		307 } Vacant store
	*Rubin Samson		323 }
278	Samson's Hardware Co hardware paints etc		307 Richard Lynch
			309 Mrs Adelia F Butman
280	Riverside st begins		Mrs Hattie Peters
277	Mrs Alice Cohen groc		Mrs Edith A Graves
279	*Italian Naturalization Club		*George W Ingram
281	*Rantoul Shoe Co		Samuel L Chisholm
283	Harry Katz shoe repairer	311 }	*F A E Hamilton hardwr
282	*Otis A Manuel	313 }	tire vulcanizing etc
285	Barnet Albert second hand furniture	315	Forrest L Knowlton
287	Mrs Fannie Blakeley lodgings		Robert H Crombie
	Michele Dinardo		Ernest J Marsh
	Vacant		*Frank H Simmons
	Samuel Rantz	317	Herbert G Clark
289	The Gt Atl & Pac Tea Co	319	*William E Coffin
—	Pond st begins		*Goldthwait Furniture Co
288	John Terzakis	321	D N Griffin & Co men's furnishings and shoes
	*Mrs Leopoldine Beaulieu		David F Connors
293	*Henry Kelleher apothecary		Charles E Edgerly
290	Gaetano Pintagro shoe repairer		*Bernard N Snow
			Mrs Ellen T Jardine
292	Mrs Gertrude Dukeshire	323	Mrs Anna Moore
	*David G Munro	329	Percy A Larivee
294	Domenico Petrosino hair-dresser	328 }	*Bev Poultry Supply Co
		330 }	Bev Storage Warehouse
296	*Terzakis Bros groc and provisions	332	*McVey & Berry Inc auto-mobiles and garage
295	George Wightman	334	<b>Bennie F Freeman</b>
	Daniel A Canney		Aaron Wedgewood
297	*Abraham Snyder		Philip Sodnowsky boots and shoes
			Rantoul St Bargain Store

## HARPER GARAGE CO.

SALES, SERVICE AND ACCESSORIES

211-217 RANTOUL ST.

TELEPHONE 59

W. S. ROWE, Pres. - Treas.

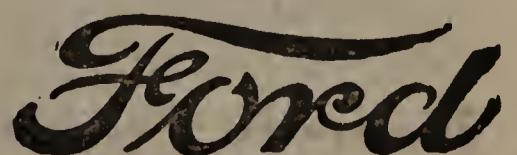

THE UNIVERSAL CAR



# ERNEST WRIGHT WENHAM LAKE ICE

:: :: THE QUALITY ICE THAT GIVES SATISFACTION :: ::  
**Our teams can serve you daily. Office, 573 Cabot St., Beverly, Mass. Tel.**

230 BEVERLY STREET AND HOUSE DIRECTORY, 1924

RANTOUL ST.—Continued

Left Right

Left Right

			389	*Bernardino Mascioli
	335	*W H McNeil auto radiator repairer		*Carl Vacica groc and prov
	339	Private garage	390	Fortuna W Gadbois
	341	*Louis W Nadeau painter		Wilfred J LeFleur
		Rocco Dipaolo		Norman Stewart
		Mrs Josephine Pariseau	393	*Mrs Jennie Bussone groc and provisions
338		Jan Rycinski		
		Mario Revolti	397	Guileble Guistino
340		*Francisco Anastasi	394	Jacob Chiplovitz
342		Vacant		Mrs Angelina Di Angelis
—	—	<b>West Dane st crosses</b>		groc
346		Michele Ricci		Colombo Di Angelis
		Mrs Eleanor Ricci groc and provisions	399	Philip Belanger
348		Luigi Terribili		John F Clark
350		Mrs Bessie Weinstein	—	<b>Roundy st crosses</b>
		dry goods		
352		Harry Noyes	403	*Combination No 2 B F D
		Battista Casali	398	*Rafaello Di Palma
		Joe Marchel		Joseph Galluzzi
		Joseph Lotito	400	*Mrs Mary Bovio
354		Donato Fortunato hairdr		Solomon Calloway
	361	*Antonio F Renzi groc	406	Vincenzo Davico
		Lalino Biagio		Mrs Milanese W Duplessis
362		*Philip Kransberg second hand furniture	410	Louis Dettore
			412	*Alexander V Lingren
	363	*Beverly Mattress Co mattress manufacturers	415	*Washington School
	367			Vacant store
	369	Rocci Dimele	414	*Joseph Charland
		*Mrs Merinda De Rino	416	Vacant store
		Francesco Di Gregoria	418	Elmer F Jones
	371	*E Santospirito real estate	420	E P Jacques groc and provisions
		P O sub station No 2	422	Eugene P Jacques
		Unity Cement Block Co		Vacant
—		<b>Creek st begins</b>	428	<b>Elliott st crosses</b>
	375	Gerardo L Parisella	—	
		Vito Cipriano	434	*Percival Stone apothecary
		Vacant	436	*Elliott Chambers
374		Charles Silverio groc		*Oliver Harlin
374r		Mrs Clelia Venanzi	438	H Alfred Gosselin hairdr
		Pasquale Di Clavia	437	*Keva Grossberg var store
378		Vito Cacciola shoe repairer and dealer	440	*American Dairy Lunch restaurant
	381	*Floricy Driscoll teaming	442	North Shore Pants Co clothing manufacturers
380		Domenica Chieppenelli		<b>Chestnut st ends</b>
		Giovanni Silverio	—	
386		Wylie A Benjamin	443	*Rantoul Garage Co
		Thomas G Gosselin	445	
		Vacant	444	Abraham Miller shoe rep

**MOTORCYCLES AND COLUMBIA BICYCLES W. W. BRITTON**

**WESTINGHOUSE BATTERIES, TIRES AND AUTO ACCESSORIES**  
 465-467 Rantoul Street, BEVERLY, MASS.

**RANTOUL ST.—Continued**

Left	Right
447	Sing Lee Laundry
	Ernest Belleau
	Beverly Auto Radiator Works
449	George Davidson tailor
451	*Mrs Jerusha E Moore
453	Mission Hall
457	Hammat S Weldon
	Harry Sagrans
	Charles J Roumaleotes
461	Mrs Vashti E Steeves 1
	Harold H Rogers 2
	*Leo J Murphy
	John Haugh 3
	Eli T Rogers
	Jordan R Hemeon
465 }	*Willard W Britton motor
467 }	cycles and bicycles
469	Miss Grace Morrissey
	Willard W Britton
	<b>Summer st ends</b>
473	William P Friend
474 }	*Beverly Bottling Works
476 }	
477	*Friend Bros blacksmiths and horseshoers
478	*J Perley Stone
	*George A Spear
480	*Alfred J Fortin
	Erase Carrier
	<b>Myrtle st ends</b>
486	*Mrs Julia E Taylor
485	*Alexander S Hurshman
	<b>Lennox st ends</b>
486A	Ernest E Sabin garage
488	Adoniram J Goodhue
490	Conrad J Cote
	Louis J Allen
491	*Frederick A E Hamilton
497	*Dr Hyman Yudin
498	*Frank E Saucier
501	Church of the Nazarene
501r	Rev Tom M Brown
502	*Pure Food Lunch
502A	Erase Carrier hairdresser
502B	Aristoteles Chinavalos
	fruit etc
504	*Willis H Raymond

Left Right

504r Lorenzo Famino  
506 \*William C McAuley

**RAY**

(Ward 4)

from Cross to Lothrop

Left Right

3 Charles W Fogg  
9 \*John F Cleveland

**RAYMOND AVENUE**

(Ward 5)

from 94 Dodge

Left Right

1 \*Joseph R Drugan  
2 \*Arthur G Wirling  
8 \*Joseph M Foster  
10 Mrs Mabel A Andrews  
12 Miss Edith S Ayers  
Mrs Alice S Whipple  
15 \*Charles W Chase  
20 \*Leroy A Wentworth  
19 \*Jesse W Lewis  
\*John J Harrigan  
\*Frank W Somes  
25 \*Royal M Cutler  
27 \*Robert A Lee  
— **Berkeley ave begins**  
\*Ralph C Butler  
\*Walter H Towne  
\*Stephen P Tierney

**REMICK AVENUE**

(Ward 1)

from end Shortell ave to byd Garfield ave

Left Right

0 George O Dwyer

**RICH**

(Ward 2)

from 24 Smith to 30 Smith

Left Right

3 Earland W Fielder  
Vacant  
Vacant  
\*George E Tinkham  
Eaton L Chute  
Vacant  
John W Sturk

**ERNEST A. PHILINTE**

202 RANTOUL STREET  
:: BEVERLY, MASS. ::

Sails, Awnings, Spray Hoods, Tents, Wagon Covers. Canopy To Let.



BANK BY MAIL — We welcome new business in every department  
All inquiries cheerfully answered

# Naumkeag Trust Company

217 Essex Street  
SALEM - - MASS.

232 BEVERLY STREET AND HOUSE DIRECTORY, 1924

## RICH ST.—Continued

Left Right

Left Right

22 Harry F Dailey  
26 Vacant  
28 Vacant  
30 Vacant  
33 Edward Brennan  
— Bartlett Gardens  
— Ward Two Playground

23 Thomas Alexander  
Mrs Angeline Langevin  
John C Chapman  
25 Alfred Tremblay  
Frank A Carson  
27 Vacant  
0 \*Bev G & E Co gas works  
— Pleasant st ends

## RICHMOND

(Ward 5)

from 454 Cabot to byd McKay  
Left Right  
— — B & M R R crosses at  
grade

0 \*Bev G & E Co power sta  
— \*B & M R R station  
56 } \*Harper Garage store-  
58 } house  
0 Vacant  
60 \*Bailey Rubber Heel Co  
\*Naumkeag Factory USMC  
68 J F Pope & Son's lumber  
sheds  
0 J F Pope & Son's wharf  
82 \*J F Pope & Son's office  
86 Bridge st begins  
0 J F Pope & Son's planing  
mill

17 \*Harry B Payne  
19 James Leslie  
— Blaine ave ends  
21 \*Bernice C Crosby  
27 \*Mrs Etta C Kitteridge  
Daniel McCarthy  
36 \*John F Greenhalge  
40 Vacant  
43 \*James K Tappan  
78 Mrs Catherine K Holland  
81 Balch st begins  
93 \*Charles H Hoyt  
95 Bosworth st begins  
— — McKay st crosses  
— — U S M A A field

RIVERSIDE  
(Ward 3)  
from 280 Rantoul to Lawrence ct  
Left Right  
1 Same as 282 Rantoul  
Private garage  
2  
3 \*S M Hill & Co ice  
George W Cunningham  
express  
4 Barnet Albert junk shop  
Park st crosses  
9 Vacant  
11 Vacant  
12 Same as 4 Lawrence ct

## RIVER

(Ward 1 and 3)

from 21 School to n end Federal  
Left Right

4  
6  
9  
10  
0  
15  
—  
19  
—  
21

4 \*Bartholomew Connolly  
6 Mrs Susan C Stevens  
9 \*John Riordan  
10 \*William H Stevens  
0 \*American Railway Exp  
stables  
15 John Godbout  
Alphonse Marquis  
— Webber ave begins  
19 Alfred A Gendron  
Mrs Annie A Brault  
Vacant  
Mrs Marie Belanger  
Robert O Anderson  
21 Michael P Kirby

RIVERVIEW  
(Ward 1)  
from Folger ave to Bass River  
Left Right  
4 \*James R O'Brien  
7 \*David Abramovitz cattle  
dealer  
8 Clarence J Martin  
— Bass st begins  
9 \*Leslie H Perry  
11 \*Hans Frederiksen  
12 \*Mrs Margaret F Hayes

**PURITAN ICE CREAM CO. QUALITY ICE CREAM AND CANDY**  
7 Wallis Street 256 Cabot Street  
CATERING FOR WEDDINGS AND PARTIES A SPECIALTY

**FURNITURE LARGEST RANGES, Etc. LINE AT LUNT'S 214-216 CABOT ST.**

BEVERLY STREET AND HOUSE DIRECTORY, 1924

**RIVERVIEW ST.—Continued**

Left Right  
 17 \*Harvey L Gregware  
 19 John K Anderson  
 21 \*Edgar G Glines  
 27 \*Adjutor H Lambert  
 29 Ephraim G Belanger  
 32 \*Charles S Anderson  
 31 Auriel D Doane  
 33 Joseph A Hempenstall  
 Miss Laura C Fortin

Left Right

Neils C Winther 2  
 \*John H Eastwood 3  
 5 \*Roy E Aldrich 1  
 Karl W Johnson 2  
 Harry J Hutchinson 3  
 10 Carl Bergstrom 1  
 James H Guy 2  
 Charles M Appleton 3  
 14 \*Michael J Lyons 1  
 \*Ernest Robinson 2  
 James O Blauvelt 3  
 15 Grant st ends  
 16 \*Anthony Fugere  
 18 Joseph P Jacques  
 20 Mrs Frances A Vaun 1  
 Israel Waxler 2  
 Alvah B Zwicker 3  
 22 Charles R Appleton

**RODERICK AVENUE**

(Ward 1)  
 from 102 Bridge

Left Right  
 1 Robert E Wylie hairdr  
 0 Edmund A Barry paint  
 shop  
 6 Raymond H Paul  
 8A Mrs Mary A Murch  
 8B Lawrence T Peterson  
 8 Hammond H Homan  
 9 \*Herman E Cooper  
 11 \*Charles A Goodwin  
 10 \*Peter W Stewart  
 — — Carlton ave crosses

16  
 18  
 20  
 22

**ROUNDY**

(Ward 3)

from 320 Cabot to 147 Park

Left Right  
 3 Vacant shop  
 5 \*Mrs Nellie M Begg  
 Miss Susan Taylor  
 7 Oscar S Larrivee  
 9 \*Frank W Snow plumbing  
 etc  
 12 E Freeman Cook  
 \*George I Brown  
 11 Antonio Gentill  
 Emilio D'Amato  
 14 \*Frank K Goodhue  
 \*Mrs Annie A Foley  
 13 \*Jacob MacDonald  
 \*R C Bruhm automobile  
 bodies and painting  
 15 Anthony Camuso  
 Albert L Crombie  
 Harold B Gangloff  
 Amos Pinciario  
 17 \*Salvatore Vitale tmstr  
 Filippo Pinciario  
 Louis F Hamilton  
 20 Alfonso Scanzani  
 Henry Valentine  
 21 Carlo Foote  
 — — Mechanic st crosses

**ROOSEVELT AVENUE**

(Ward 5)  
 from 513 Cabot

Left Right  
 1 \*Milton R Judd  
 2 \*Fred R Akerley  
 3 Joseph M White  
 3A Maynard N Moore  
 4 \*Wilfred H McCormack  
 6 Frederick W Mangold  
 8 \*Frank M Hoak  
 10 \*Henry Nicoll  
 12 \*Charles A Petrie  
 14 \*Frank E Duelow  
 16 \*George Thomson  
 18 \*Mrs Lona MacKinnon  
 20 \*John W Robertson

**ROPES**

(Ward 5)

from 39 Mill to 46 Simon

Left Right  
 6 \*William B Jasiak auto  
 rep 1

**H. P. WOODBURY & SON GROCERS**

123 Hale Street

TWO DELIVERIES DAILY

Tel. Con.

BEVERLY, MASS.



# Garden City Chip Co.

Rear 9 Central Court  
BEVERLY -- MASS.

*The Chips of Quality*  
*Let Us Serve You*

Made under perfect sanitary conditions.  
Telephone your orders, 1645-W

234 BEVERLY STREET AND HOUSE DIRECTORY, 1924

## ROUNDY ST.—Continued

Left Right

- 22 Andrew K Brochie  
Miss Elizabeth M Murray
- 23 Frank Comato  
Arcangelo Marcucci
- 24 Charles McGinnis
- 26 \*Patrick A Daley  
T Frank Grady
- — **Chase st crosse**
- 32 James A Dooling  
Kenneth A Mills
- — **Rantoul st crosses**
- 38 Milton M Gelin  
Oreste Menzi
- 40 Walter E Calder
- 41 \*Gaetano Di Lorenzo exp-  
Barnardina Loreti
- 42 John J Galvin
- 43 Isadore Misner  
Nathan Chesler
- 45 \*Vincenzo Luzi  
\*Samuel Resnick  
Giuseppe Michetti  
Salvatino Di Profio
- — **Park st crosses**
- — **Ward 3 Playground**
- 0 \*Beverly Water Wks stable  
0 Beverly Sewer Dept store  
house

## ROWELL AVENUE

(Ward 1)

from 30 Greene to 45 Livingstone ave

Left Right

- 2 William J Vale
- 2½ \*William Lochhead
- 4 \*Bernard A O'Donnell
- 5 William H Workman
- 6 John J McLean
- 8 Earle H Wilson
- 15A Harold Stone
- 15½ \*John C Butman
- 25 Fuller E Larrabee
- 34 \*Arthur W Surels
- 35 Herbert P Tucker
- 37 \*Charles A Greene
- 38 Joseph W Costello
- 41 \*William G Philpot
- 51 \*Mrs Isabella F Reardon
- 55 \*Simon Barron cattle dlr

## SALTERS AVENUE

(Ward 1)

from 36 Crescent ave to jet Cove and  
Hooper aves

Left Right

- 2 Vacant s r
- 3 Same as r 38 Crescent ave
- 4 Vacant s r
- 5 \*Mrs Mary Eastman s r
- Chase terrace begins**
- 8 Vacant
- 10 Vacant s r
- 0 Vacant
- 14 **Cove ave ends**
- 15 **Hooper ave begins**

## SARGENT

(Ward 5)

from Enon n Wenham line to n end  
Prescott

## SARGENT AVENUE

(Ward 4)

from 19 Peabody ave to Baker ave  
byd Boyden ave

Left Right

- 3 \*Willis C Whitcomb
- 5 \*William Galloupe
- 9 \*Edmund G Haskell
- 12 **Clarke ave begins**
- 0 \*Louis L Dodge

## SCHOOL

(Ward 1)

from 50 Cabot to Porter near Webber  
ave

Left Right

- 1 \*William C Lyons
- 2 \*Beverly Battery Co
- 4 \*John A Bray
- 4½ \*Harold J Currier
- 6 \*William A Devine  
George E Smith
- 8 \*Samuel Polinsky  
Elwell F Reed
- — **Rantoul st crosses**
- 11 Arthur L Brown
- \*James H Daly

# BEVERLY FLOWER SHOP

Flowers and  
Funeral Designs

296 CABOT STREET, BEVERLY, MASS.

Telephone 989

# IRVING'S BAKERY 252 CABOT STREET Tel. 227-W Beverly

"ANYTHING THAT'S BAKED"—WE BAKE IT RIGHT--That's Our Motto

BEVERLY STREET AND HOUSE DIRECTORY, 1924 235

## SCHOOL ST.—Continued

		Left	Right
Left	Right		
14	*Louis Axelrod 1	42	39 Edward Welch
	*Guerino Manfredi 2		*Sylvester J Walker
	Mrs Mary E Corliss 2		
	Charles E Smith 3		<b>SCOTT</b>
	Charles M Byrnes 3		(Ward 5)
	Arthur T Brownlow 3		from 590 Cabot
		Left	Right
13	Patrick J Collins		5 *Frank A Terrio
	Miss Mary L Whalen		7 *Gage L Roberts
15	*Cornelius Brown	8	*John C Barter
	*Miss Josephine A Herlihy		9 *Herbert F Grant
15½	John W Wentworth	10	*Guy C Williams
	Everett M Spinney		
16	*Daniel E McPherson		<b>SHERMAN</b>
	*Antonio J St Hilaire		(Ward 4)
	John J O'Brien		from Essex byd Bertram to 83 Odell
	<b>Cox st ends</b>		ave
18	W Wallace Burgess	Left	Right
	Robert A Williams		5 *Oscar L Bowman
19	*Desmond W Mahoney		Percy A Grey
	Joseph J Brooks	6	*Leon E Hosley
	Savas Moutsopoulos	8	*John F Sullivan
19r	Nicholas Zelinsky		11 *Arthur B Appleton
19½	Mrs Johanna Murray		15 *William B Herrick
20	Peter F Callely	10	John Carbone
—	<b>B &amp; M R R crosses at</b>	16	*Walter H Carrico
	<b>grade</b>	18	*Arthur P Larrabee
	<b>River st begins</b>		19 *Walter W Herrick
21	*John J Cummings		21 *Walter J Cook
	*Miss Alice T Lynch	24	*John R Bear
	*Mrs Carrie J Sterner		27 John E Cahill
0	Joseph A Robichau hairdr	26	Arthur W Mallard
22	*Robert B McNutt	28	*George H Kilham
22r	Miss Julia E Corkery		Louis F Kilham
—	<b>Private way</b>		
24	Michael J Rafferty		<b>SHORE AVENUE</b>
23	Mrs Bella E McPhail		(Ward 1)
25	*Heaphy Bros grocers		from 16 Marsh ave to 12 Park View
—	<b>Wellman st crosses</b>	Left	Right
27	Miss Annie Heath	4	Abbie H Chase
32	*Michael J Shea	6	<b>Way to Beach</b>
31	*John J Wittenhagen	8	*F Herbert Whitaker s r
34	*Patrick H Kelly		
36	Miss Alice T O'Donnell		<b>SHORTELL AVENUE</b>
	Mrs Catherine Gardner		(Ward 1)
38	John H Bergstrom		from jet Melvin ave at Danvers line
	Miss Kate Kane		to byd Western ave
	Ernest G Whitman	Left	Right
37	Edward McGrath	—	Remick ave begins
	August E Rengman	—	Elizabeth ave begins

**HARDWARE, PAINTS  
WALL PAPERS**

**WINER BROS.**

**AUTOMOBILE ACCESSORIES KITCHEN WARE PLUMBING SUPPLIES  
FARM AND GARDEN TOOLS SCREENING AND ROOFING**

190-198 Rantoul Street, BEVERLY, MASS.



# J. J. MACDONALD

55 BROADWAY

— Agent for Gray Cars —

INDIAN MOTOCYCLES

Boston Round Trip Tickets

236 BEVERLY STREET AND HOUSE DIRECTORY, 1924

## SHORTELL AVE.—Continued

Left Right

Left Right

— Bailey ave begins  
 — Eleanor ave begins  
 0 George M Marling  
 — — Western ave crosses  
 0 Joseph Libbet s r  
 0 Clarence L Allen  
 0 William Durkee s r  
 0 Elmer E Wood  
 0 Alfred S Ambrose  
 0 Miss Lizzie W Burnham  
 0 Charles Kampersal

22  
 24  
  
 26  
 28  
  
 27  
  
 30  
 32

\*Adelard J Gaudreau 3  
 \*Thomas W Lee  
 \*John J Connolly  
 Perley A Edwards 1  
 Laurence L Clark 2  
 John Marshall 3  
 \*Charles H Slaven  
 George J Harrington  
 Joseph Wise 1  
 Samuel Levy 2  
 Arthur B Cole 3  
 \*Pierre Dube  
 \*Mrs Esther M Widen  
 boarders

## SILVER COURT

(Ward 2)  
 from 128 Water

Left Right

3 Lester J Little  
 Vacant  
 4 Giuseppe Cassola  
 Joseph Urbin  
 5 \*George A Gosbee  
 Mrs Mary E O'Connell  
 6 \*Mrs Jennie Patch  
 7 Stillman L Grose  
 \*Albert W Nash  
 8 \*Carl W Foster

34  
 36  
 35  
  
 38  
 40  
 39  
  
 43

Thomas Macintyre 1  
 \*Andrew Laudin 2  
 Vacant 3  
 Alfred Anderson  
 \*Ezra F Mitchell  
 Morris Silver 1  
 John Johnson 2  
 \*Max Toll 3  
 \*Alexis J Cologey  
 Charles H Davis  
 Claude O Hart 1  
 Asbury F Blood 2  
 \*Charles S W Sharp 3  
 William Nelson 1  
 Giuseppe Mallardi 2  
 Alphonse Morency 3  
 Wilfred Pelletier  
 William F Davis  
 Thomas P Payne  
 Mrs Mary S Hodgdon  
 Arthur M Lawrence  
 William E Thurston  
**Ropes st ends**  
 Augustus M Larivee 1  
 Charles B McCullough 2  
 \*Howard L Goldsmith 3  
 Charles W Fitzgerald 1  
 Herbert V Ames 2  
 Augustus E Jacques 3

## SIMON

(Ward 5)

from 408 Cabot to B & M R R

Left Right

1 Same as 408 Cabot  
 6 \*Alexander Black  
 \*Miss Mary M Black  
 8 William A Crump  
 10 \*Mrs Maria McCrudden  
 12 \*Harry Baker  
 11 \*Nathan Goldberg  
 Joseph Goldberg  
 Charles A Fossiano  
 14 \*Cornelius V Scheft  
 16 \*Mrs Catherine E Carbrey  
 15 Robert N Peale 1  
 Morris J Farlow painter 2  
 Vacant  
 18 \*Mrs Julia A Noren  
 20 Edmund P Grant  
 Percy E Grant  
 19 Vacant 1  
 Frank L Lovely 2

42  
 44  
  
 46  
  
 51  
  
 50  
  
 6

from 11 Lovett to byd Rich

Left Right

6 Stephen S Smith  
 5 Same as 6 Wentzell ave  
 7 Vacant barn

## SMITH

(Ward 2)

**Beverly Cove Greenhouse**

FLOWERING AND DECORATIVE PLANTS — FUNERAL DESIGNS  
 CUT FLOWERS AND BEDDING PLANTS IN SEASON

18 Cross St., Beverly, Mass.  
 Near Beverly Cove School Tel. 757  
 RALPH W. WARD, Proprietor

# ALMY, BIGELOW & WASHBURN, INC. Tel- 1091

240 CABOT STREET  
BEVERLY'S ONLY DEPARTMENT STORE

BEVERLY STREET AND HOUSE DIRECTORY, 1924 237

## SMITH ST.—Continued

Left	Right
8	*Joseph Drago
11	Wentzell ave ends
13	James E Rogers
14	John J Byrnes
15	Charles W Taylor
17	Charles J Dockum
24	Rich st begins
30	Rich st ends

## SOHIER ROAD

(Ward 5)

from 6 Colon to Wenham lake

Left	Right
—	Charles st ends
—	Swan st ends
—	Beaver st begins
—	Mason st ends
—	Lyman st ends
—	Herrick st crosses
—	Salem reservoir
—	B & M R R crosses at grade
—	Dodge st crosses
0	Ralph E Dutton
0	*S W W pumping station

## SOMERSET AVENUE

(Ward 5)

from opp 113 Dodge

Left	Right
4	*Mrs Elizabeth M Latham
5	*Guy A Crosby mason
8	Alfred H Goodwin
11	Vacant
12	*Roger L Wilkins
14	*Malcolm MacLeod
13	*George A Chaloner
19	*C Arthur Foster

## SOUTH

(Ward 2)

from opp 35 Front to 9 Stone

Left	Right
0	Private garage
2	Aubrey M Sawler
	Vacant
3	*Philip Kransberg
—	Back st ends
6	Joseph F Rock
8	*Antonio Silva
10	Fred G Robinson

## SOUTH HARDY

(Ward 1)

from 23 Fayette

Left	Right
3	Michael Cronin
5	Mrs Cassandra L Beck
7	James E Day
9	Vacant

## SPRING

(Wards 4 and 5)

from 127 Colon to 168 Essex

Left	Right
8	*Samuel S Cross
—	B & M R R crosses at grade
—	Odell ave ends
14	Mrs Louisa Hesselberg
14½	*Mrs Augusta D Johnson

## STANDLEY

(Ward 6)

from Foster jet Common to 481 Essex

Left	Right
0	*The Laura Shuman Memorial Home
1	Harlan S Pierce
35	*James Wilson
38	Harold J Cooldige jr
40	Vacant shop
52	Lawson E Corliss
56	D Esmond Crowley
57	*Alfred J Gallagher general contractor
68	Ralph W Osborne
70	*Milton H Davis
74	*Horace E Elliott
78	Centerville Branch Public Library
78	George F Choate
79	Henry E Carlson
82	*J Everett Butman
83	Carl M Rogers
105	*George E King
110	John Butman
116	Centerville Athletic Club
122	Clarence L Dodge
—	Groce st begins
0	Centerville Church
139	George W Cole

**WILLIAM F. JOHNSON** 9 Bow St, Beverly, Mass. Telephone

Furnace and Stove Repairing. Estimates on Application. Sheet Metal Work of all kinds. Tin and Copper Roofing. Expert Workmen. Reasonable Charges.



# ERNEST WRIGHT

Dealer in Wenham Lake Ice  
**QUALITY ICE**

Our Delivery Teams Cover the North

Shore Route Every Day.

Office, 573 Cabot Street, Beverly, Mass.

Tel.

238 BEVERLY STREET AND HOUSE DIRECTORY, 1924

## STAR

(Ward 1)

from Conway to Goodyear

Left Right

26

Frederick O Corliss

Ambrose Connelly

## STEWART AVENUE

(Ward 1)

from 32 Giles ave to byd County Way

Left Right

2 John E Olsen

3 John F Bushey

4 \*David S Gray

5 James G Mahoney

6 \*Charles H McManus

8 \*Augustus J Richards

10 Walter C Murray

12 Patrick J Small

— — County way crosses

—

Bartlett st crosses

29 \*John A Stone

31 Bernard F Donnelly

Mrs Hattie L Hennessey

31½ \*Alvin D Jewett

33 \*Thomas E Kelly

Mrs Gertrude F LaCourse

35 James N Wyman

32

Vacant store

34

John A Boris

Oliver A Jones

37 Herbert Stickens

Roy M Haskell

38

Charles W Calhoun

39 Oxford terrace begins

40

\*Frederick A Cressy

Elton L MacNeil

41 \*Alexander Sutherland

John Delaney

43 \*William J Starr

Francis J McAdams

46

45 \*Harlan S Foss

\*Mrs Mina F MacDonald

Charles R Steinfeld

48

Miss Isabel S Edwards

Mrs Emma B Crowell

Mrs Lydia F Lord

Augustus W Nickerson

51 Queen Park Service Sta

## STEWART AVENUE (WEST)

(Ward 1)

from 31 Giles ave westward

Left Right

16 \*Hilmar J Berg painter

Gustave Berg

15 \*Albert G Carlson

19 \*John H Peabody

20 \*Chester L Dodge

## STONE

(Ward 2)

from 45 Cabot to 20 Lothrop

Left Right

2 Thomas M Atkinson

5 \*Michael F Heaphy

7 \*George C Tarr

\*Edmund L McDonnell

South st ends

10 \*Edward H Calhoun

\*Mrs Julia A Ganley

0 \*South School

14 John O Smith

Mrs Elizabeth A Doyle

18 Frank Low

Augustus K Low

Charles Bryer

19 Albert J Delisle

Miss Mary E Quigley

20 John T Sudbay

Mrs Mary Dominick

22 \*Walter Gardner

24 \*Charles H Powers

50

Augustus W Nickerson

Queen Park Service Sta

## STORY AVENUE

(Ward 5)

from 64 Colon

Left Right

0 Henderson & Yuill, mar-  
ket gardeners

\*(4) \*Leverett S Ordway

Raymond C Balch

6

\*Albert O Palmer

8

\*Peter A Peterson

10

Harold R Underwood

14

Vacant

16

Charles Beaulieu

18

Alden J Cann

22

# CHARLES E. McQUEENY

# ELECTRICAL CONTRACTOR

Supplies of All Kinds 277½ Cabot St., Beverly, Mass. Let me estimate for you

Everything in FORESTRY, TREE PRUNING, Etc. Expert Workmen.

# Richard S. Herndon Co.

21 CROSS STREET, BEVERLY, MASS. - - Telephone

BEVERLY STREET AND HOUSE DIRECTORY, 1924

239

## STURTEVANT

(Ward 1)

from 52 McKay to 29 Greystone ave

Left Right

- 3 \*Edward A Crowell
- 5 \*Harry B Ellis
- 7 \*David B Donahue
- 9 \*Fred B Ross
- 10 11 Glidden st crosses
- 15 \*George W Pierce
- 16 \*Frederick H Beckford
- 17 \*Viggo A Andersen
- 18 Fred E Pickering
- 19 \*Edward S Tynan
- 20 \*Rev John A Johnson
- — Pierson st crosses
- 23 \*Raymond E Collins
- — Echo ave crosses
- 38 \*George F Goldthwait jr
- 40 \*Richard J Harrington
- 42 William Alderson
- 46 Patrick F Mulvey
- 0 Vacant

## SUMMER

(Ward 3)

from 356 Cabot to 469 Rantoul

Left Right

- 3 \*Miss Julia Grady
- 3½ \*P Gordon Green  
Austin P Frost
- 5 \*Elbridge C Sawyer
- 6 \*J Clifford Dodge
- 7 Arthur C Standley
- 8 Paul Tremblay 1  
Harry Baker  
George Moffett
- 9 \*Frederic P Haskell
- 10 Edwin L Barker
- \*Bengt M Peterson
- 11 James J Cantley
- \*Miss Carrie P Butman
- 12 Robert G Wilson
- 13 Charles D Burnham
- 14 \*Hugh Moffett
- \*C Archie Herrick
- 15 Brackett T Munsey
- 16 \*Thomas F Powers
- Chase st ends
- 18 \*James L Grady contr

## SUMMIT

(Ward 1)

from end Fairview ave westerly

## SUMMIT AVENUE

(Ward 1)

from 16 Cabot to 22 Cox

Left Right

- 3 William Bromberg
- John J O'Brien
- 12 \*Joseph H Blais
- 14 \*Joseph Arsenault
- Frank Bouchard
- Christ Demas
- 0 N E Fuel & Trans Co's  
garage
- 20 \*Jacob Neusner
- Luke Desbiens

## SUNNYCREST AVENUE

(Ward 1)

from 162 Bridge

Left Right

- 4 Horace S Emerson
- 3 Arthur L Hutchinson
- 6 R James Hallock
- 14 Netherton ave begins
- 15 \*Parker S Davis

## SWAN

(Ward 5)

from 421 Cabot to Sohier rd

Left Right

- 5 \*George E Hathaway
- 6 Arthur J Le Clair
- 7 \*William H Coakley
- 8 \*Maurice L Hopkins
- 9 \*Domenico Gabriel
- 12 Mrs Bernice C Cunningham
- 13 \*Joseph E Perkins
- 13r Vacant
- 14 \*John B Gobeille
- 16 \*Henry B Greenough
- 17 \*William H Morgan
- 18 Wilfred L Lofstrand
- 19 \*Albert F Linscott
- 20 \*Vincent Christopher
- 21 Patrick J Feeney
- 22 \*Abel Katz
- Forrester R Hurlburt
- Ralph S Cooper
- 23 \*W Stacey Nutting
- 24 \*Clarence H Ayers
- 25 \*Frederick W Haskell

# WILLIAM G. HORTON

70 Park Street  
BEVERLY, MASS.  
Telephone 1780

GRAIN, FLOUR, FEED, HAY AND STRAW  
High Grade Poultry Supplies Lime and Cement



EVERY FORM OF BANKING SERVICE

Commercial — Savings — Trust and Safe Deposit Departments

# Naumkeag Trust Company

217 Essex Street  
SALEM - - MASS.

240 BEVERLY STREET AND HOUSE DIRECTORY, 1924

## SWAN ST.—Continued

Left Right

Left Right

27 \*Mrs Mary A Gage  
28 \*Mrs Ida E Merrill  
29 Edwin C Eldred  
31 \*George C Tingley

47 James J Connors  
Common st begins  
Common lane ends

## THORNDIKE

(Ward 2)

from 177 Cabot to 74 Lothrop

Left Right

**SYLVAN AVENUE**  
(Ward 1)  
from Holden n Bates Park ave

3 \*Miss Helen L Marsters  
7 \*Albert Smith  
\*Miss Adelaide Bradshaw

## SYLVESTER AVENUE

(Ward 1)

from 34 Bates Park ave to Marsh ave

8 \*The Misses Kilham  
10 \*Dr Oliver F Carr  
Endicott st begins

Left Right

2 \*Harry O Flint  
7 \*Mitchell M Denno  
8 Benjamin L Obear  
11 Murray E Obear  
12 \*William H Endicott  
— Marsh ave begins

12 \*Miss Kate W Studley  
11 \*Clarence N Grey  
13 \*Dr William G Stickney  
\*Everett L Stanley  
15 \*Dr James A Shatswell  
\*Charles L Creesy  
G Howland Thacher

## TAFT AVENUE

(Ward 1)

from 41 Western ave to byd Adams ave

16 \*Israel T Webber  
Brown st crosses  
17 \*Mrs Augusta Burnham  
\*Roland C Patch

Left Right

5 Frank W Page  
8 \*Mrs Lucy H Hathaway  
12 Howard F Kent  
16 John C Rowell  
18 \*Mrs Martha P Salsman  
17 \*George W Goldsmith  
— Adams ave crosses

18 Mrs Elizabeth J Dennett  
Mrs Sarah D Kinsman  
Miss Helen H Rogers

## THISSELL

(Ward 1)

from 504 Hale to Common lane P C

Left Right

5 Same as 506 Hale  
15 \*Alfred J Bradley  
Thomas Bonehill  
14 \*Miss Lydia P Ober  
16 \*Henry S Lyons  
34 \*Augustus P Loring jr  
0 Private garage  
— — B & M R R crosses at grade  
42 \*Samuel J Cinnamond  
44 \*Augustus P Loring  
(in ave)  
\*Walter G Purkis

19 \*Roswell Davis  
\*S Howard Chace  
20 \*James E Mackintosh  
21 \*Charles M Shangraw  
\*Arthur S Davis  
22 \*Dr Laurence C Swan  
24 \*Miss Sarah L Whitmarsh  
23 Mrs Emma R Johnson  
\*Wesley C Roche  
26 \*Bernard S Leslie  
27 \*Mrs Martha Macaulay  
Miss Elizabeth E Haskell  
Lovett st crosses  
Joseph B Harlow  
\*Mrs Anna O Macks  
\*Jacob Jarnes  
33 \*Charles F Symonds  
\*James A Fultz  
\*Alfred M Lightbody  
35 \*Miss Gertrude E Fraser  
37 \*Mrs Almyra P Bell  
39 \*Dr John W Patch  
\*Lawrence A Ford

**WHITCOMB-CARTER CO.** 182-186 CABOT ST.  
Telephone 882

Hardware, Cutlery, Paints, Oils. Farming Tools and Implements, Seeds.  
Most Modern Line of Kitchen Furnishings

# CARPETS AND DRAPERIES A. C. LUNT

## LINOLEUMS AND MATTINGS

214-216 CABOT STREET - - - BEVERLY, MASS.

BEVERLY STREET AND HOUSE DIRECTORY, 1924

241

### TRASK

(Ward 5)

from byd 688 Cabott to 790 Cabot  
Left Right

7	Raymond Kennedy
18	Walter C Whiting
27	*Herbert W Ross
	Thomas W Davison
40	Leo Elario
	*Oscar A Corneliusen
40r	Vacant
55	Harry M Bartch
65	Ezra H Davis
76	*Adna J Swift

### TREMONT

(Ward 5)

from 602 Cabott to Ellsworth ave  
Left Right

3	*Mrs Frana B Richardson
5	*James W Byrne contr
7	James E Proctor

### TUCK

(Ward 1)

from 109 Rantoul to 22 Pleasant  
Left Right

6	*E Harold Searles auto painting
---	---------------------------------

### TUCK'S POINT

(Ward 2)

foot of Water  
from 55 Cabot to 29 Bartlett

### UNION

(Ward 2)

from 55 Cabot to 29 Bartlett  
Left Right

3	*Charles Varnavas
5	*Alonzo Hoogerzeil
7	Mrs Catherine Anderson
	*William F Hart
	Mrs Nellie Young
9	*Mrs Nellie E McMahan
	Charles R Blaisdell
	Wilfred Nedreau
10	*John P Hanna
	*Mrs Charlotte P Kane
12	*Mrs Delia M Maguire
	*George E Pickett

Left Right

11	Richard W Powers
	Marco Ventola
	*Mrs Adeline A Prescott
14	*Charles E Brown
13½	Harold F Marley
	Eugene Marley rear
15	Raymond L Ramsdell
	Mrs Elizabeth B Holt
16	Mrs Mary K O'Connor
	Elmer E Southwick
17	Edwin O Webber
	*Albert B Caswell
18	Thomas J Denault
20	George M Magoun
19	Bennett Rowe painter
23	Walter H Mason
	Henry M Hall
24	*Charles H Dockham
	*Bennett Rowe

### UPLAND ROAD

(Ward 1)

from 89 Kernwood ave to byd end  
Ashton

Left Right

9	Porter terrace ends
0	Robert Robertson s r
19	Livingstone ave ends
29	Ashton st ends

### UPLAND ROAD

(Ward 5)

from Arden rd to Northfield rd

### VALLEY

(Ward 6)

from 39 Hart to byd 817 Hale B F  
Left Right

0	John Hansbury
	Michael F Kerrigan
	Pole Swamp Lane
0	*John J Connor
108	Hemlock st begins
117	*Rev Neilson P Carey
118	*W Gordon Means
121	*Henry L Mason s r
130	131 Hale st crosses
133	*Benjamin F Hawkins
137	*Eben Day est

## GEORGE A. HOLT INSURANCE SPECIALIST

41 Pierson St., BEVERLY, MASS.

Anything in the line of INSURANCE — Consult with me

Tel. 185-R



CLOCKS  
WATCHES  
JEWELRY  
DIAMONDS

# Morris E. Norton

— JEWELER —

CHINAWARE  
SILVERWARE  
FINE JEWELRY  
REPAIRING

413 CABOT ST. PHONE. 28-W

WARE THEATRE BLDG. PHONE. 1412-R

242 BEVERLY STREET AND HOUSE DIRECTORY, 1924

## VALLEY ST.—Continued

Left	Right	
139		Charles H Daley
		*Isaachar F Eldredge
143		Vacant
142		Edward F MacNichol
149		*Joseph B Hoyt jr

Left Right

6	Private garage
5	Vacant stable
8	*Tunipoo Inn
7	Daniel J Cronin
	Daniel Leary
	Henry P Sargent
9	Calvin L Williams
8½	*J C Stanwood plumber
10	Joseph C Stanwood
	Robert A Chisholm
11	*James J Nugent
12	*George W Larcom carp
14	Merton N Barden
13	*J J Nugent livery
0	*Vine st garage
15	*North Shore Fish Co
18	*N E T & T Co
19	*Edwin F Campbell
22	*Public Library
21	*E Fred Day carp
26	Vacant
	Vacant
25	*Fred W Trowt carp
28	Fernand L Machain

## VESTRY

(Ward 1)

from 142 Cabot to byd Vestry terrace

Left	Right	
2}		
4}		Edward W Rogers up-
		holstering
9		Private garage
11		*Antoni Granara
13		Private garage
15		*William Sharrock painter
17		Mrs Isadore G MacInness
		Joseph Johnson
—		Elm st ends
20		Same as 6 Elm
21		Same as r 22 Broadway
—		Vestry terrace begins
23		Mrs Addie F Poole
		Fred Elliott
24		*Benjamin F Swasey
		Vacant
25		*Ernest L Carbone
		James Carbone
		Stephen F Carbone
27		*Miss E Maude Winship
27½		Mrs Etta N Rowe
29		Harry A Odell
29½		Mrs Cora M Jones
31		Mrs Sarah A Perry
		*Fred A Gwinn

## VIRGINIA AVENUE

(Ward 1)

from 194 Bridge

Left Right

9	Dumford st begins
	Charles H Thibedeau
8	
10	*Arthur Dale
12	*Fred R A Craft

## WALCOTT ROAD

(Ward 1)

from 477 Elliott northerly

Left Right

37	*Herbert W Page
39	*Willis W Page
	Edward A Walker
0	James H Pothier
36	Vacant
34	
33	Guild rd ends
	Knute O Frederickson
0	J Frank Talbot
0	Vacant

## VESTRY TERRACE

(Ward 1)

from 23 Vestry

Left Right

2	*Mrs Lucinda C Perley
	Chester W Sinclair
4	Leo N Spinney
	*Miss Eleanor Maxwell

## VINE

(Ward 6)

from 8 Oak to 875 Hale B F

Left Right

2	Same as 6 Oak
---	---------------

# N. E. COAL & COKE CO.

1 to 15 Water St., Tel

WHOLESALE and RETAIL COAL

# LUCIEN F. FLINT & CO. REAL ESTATE and INSURANCE

244 CABOT STREET, Room 23

Call Telephone 1003 or 1679-Y

Office hours 8-9, 1-2 and Saturday evenings

## BEVERLY STREET AND HOUSE DIRECTORY, 1924

243

### WALLIS

(Ward 1)

from 194 Cabot to 37 Park

Left Right

- 1 Chinese-American restaurant
- 4 Same as 3 Broadway
- 5 Soo Hoo Him Laundry
- 6 \*The Flower Shop
- 7 \*Puritan Ice Cream Co
- 7A \*George Swan architect  
Bartlett Hall  
James J Welch & Co  
contractors
- 7½ } \*Greenlaw Electric Co
- 9 } electricians
- 11 \*D A Taylor pork store
- 13 \*Larcom Theatre
- 15 \*Mrs Laura M Hart
- 19 \*Mrs Mary E Preston  
Miss M Esther Cushing  
\*George W Colson
- 23 \*Charles W Trask
- 25 George L Babcock  
\*George J Macdonald
- 26 \*Mrs Ellen N Christie  
Mrs Katherine Josephs
- 27 Walter D Merritt
- 29 \*Charles A Keene  
\*Charles B Trask

- 30 J Ernest Trask  
Fred E Blake
- 32 Edward H Rice  
Mrs Elizabeth A Messer

- 31 \*David J Lonergan  
William H Brown
- 35 Miss Mildred G Abbott  
Fred B Hodgdon
- 36 \*Frank Kennison  
\*Edward I Kimball
- 37 Arthur S Clow  
Mrs Florence Lakeman
- 38 Private garage
- 39 Philip J Seaward
- 39½ \*Andrew A Philpott
- 43 \*Hervey W Hobbs
- 42 Mrs Rosa B Nutter
- 44 Albert E Lundgren  
\*Perry L Shaw
- 45 Mrs A Margrethe Peder-  
sen

Left Right

- 46 \*Bernard L Hughes  
Herbert J Cochrane
- 47 Albin Mattson
- 49 \*Edward J Carr
- 0 Harper's Garage
- — Rantoul st crosses
- 67 Same as 202 Rantoul

### WALNUT AVENUE

(Ward 5)

from 329 Brimbal ave to Putnam

Left Right

- 6 \*Albert F Teague
- 7 \*Reuben D Wetherbee
- 8 \*Ernest E Evitts
- 10 \*Richard H Bradstreet
- 12 \*Arthur H Bennett
- 11 Mrs Mary A Danforth
- 13 \*Herbert W Shattuck
- 14 Thomas Cunningham
- 16 \*Guy W Cunningham  
Mrs Ethel F C Moore  
M D
- 18 Gordon N Furbush
- — Laurel st ends
- 20 Perley E Dunbar

### WARREN

(Ward 4)

from Essex byd Newbury to jet  
Liberty and Newbury

Left Right

- 2 Private garage
- 4 \*Edward E Stokes
- \*Louis W Manter
- 7 William H Brunner  
Daniel M Hallisey
- 8 \*William F Patch
- 10 \*Thomas P McKeigue
- 12 \*William E Nott
- 16 \*Burton N Clary
- 20 \*Everett T Brown
- — Pearl st crosses
- 22 Mrs Phoebe E Standley
- 24 \*William J Stapledon
- — Newbury st ends

## NATHAN H. FOSTER

STATIONER — NEWSDEALER — BOOKSELLER

Subscriptions to all periodicals  
159 CABOT STREET Tel.



# ERNEST WRIGHT WENHAM LAKE ICE

:: :: THE QUALITY ICE THAT GIVES SATISFACTION :: ::  
**Our teams can serve you daily. Office, 573 Cabot St., Beverly, Mass. Tel.**

244 BEVERLY STREET AND HOUSE DIRECTORY, 1924

## WASHINGTON

(Ward 2)

from 149 Cabot to the sea

Left Right

3 Same as 149 Cabot  
 4 H Merritt Wallis carp  
 5 Vacant  
 6 Miss Mary L Boyden  
 Albert Boyden atty-at-law

7 Vacant store  
 9 Harry J Sammonds  
 \*Peter B Bastarache  
 9½ John W Crediford contr

8 \*Miss Elizabeth D Howe

13 \*Hubert M Snow

15 \*Dr Peer P Johnson

12 \*Roland W Boyden atty-at-law

14 \*Francis S Beckford

19 \*John H Girdler

16 \*Henry I Lefavour  
 Miss Caroline Ober

**Brown st begins**

23 \*Mrs Mabel H Wales

0 Washington st Congrega-  
 tional Church

25 \*William W Hill  
 Dr Edmund B Dudley

22 Philip R Morrill

24 \*William B Pierce

\*Mrs Sarah E Taylor

29 \*Eugene E Duplessis

\*David G Coleman

31 \*Mrs Elizabeth W Cressey

33 \*George P Brown

30 \*Vacant s r

**Lovett st crosses**

35 \*A Scott Fraser

32 \*H Winthrop Webber

\*Mrs Clara W Andrew

37 \*George H Vose

34 \*Mrs Annie W Meyer

36 \*John Wilson

39 \*Frederick P Willard

\*Henry S Pearson

41 \*Mrs Mary E Dodge

\*Rev George H Perkins

43 \*Mrs Margaret E Bresna-  
 han

\*Chester H Standley

Left Right

42

\*Samuel P White atty-at-law

— —

**Lothrop st crosses**

## WATCH HILL

(Ward 2)

from 19 Briscoe

Left Right

1

\*Arthur H Davenport

\*Robert B Hamilton

## WATER

(Ward 2)

from 21 Cabot to the sea

Left Right

1

\*New Eng Coal & Coke Co

15

New Eng Fuel & Trans-  
 portation Co

Private garage

18

20

24

30

32

36

36½

38

39

43

43

45

42

46

47

52

53

54

56

60

64

59

Vacant shop

Vacant

Vacant

\*Jeremiah Bradley

Vacant

John Owen

Vacant

Vacant

Vacant

Vacant

John Sacco

Vacant

John P Johnson house-  
 boat

Foster's Wharf

Storage

Vacant loft

William H Weeks

John H Tobin

Vacant

Francis J McAdams junk

Salem Water Wks wharf

Vacant

Vacant

Louis Pofcher junk

Storage

Vacant

Vacant

Vacant

Central Wharf

## MOTORCYCLES AND COLUMBIA BICYCLES **W. W. BRITTON**

WESTINGHOUSE BATTERIES, TIRES AND AUTO ACCESSORIES  
 465-467 Rantoul Street, BEVERLY, MASS.

**WATER ST.—Continued**

Left		Right	
66	Vacant		
78	John Girdler coal		
86	Vacant		
	85} *Gulf Refining Co oils		
	121} *Gulf Refining Co's wharf		
88	Gulf Refining Co's black-smith shop—		
—	<b>Bartlett st ends</b>		
—	<b>Lothrop st begins</b>		
116}	*Gulf Refining Co's tank		
124}	wagon station		
—	<b>Maple ave begins</b>		
127	*Dominick Clarizia painter		
	Charles W Ryder		
	Vacant		
126	Vacant		
126r	Vacant		
128	*Anthony J Bettencourt		
	Harry M Lomas		
	Harold B Rollins		
—	<b>Silver ct begins</b>		
129	Albert Entwistle		
	*Richard T McGrath		
129r	Vacant		
	Benjamin F Trask		
132	*Benjamin Huntoon		
135	James Slattery		

**WEBBER AVENUE**

(Ward 1)

from opp 19 River to end Porter

Left		Right	
	3	Patrick J Connors	
4		*Frank W Wheeler	
	9	John S Dandaneau	
		Madison R May	
	11	*James P Murray	
—		<b>Marshall ct</b>	
12		Edward Lunney	
	15	*John H Nash	
	17	Mrs Catherine Geary	
—		<b>Wellman st ends</b>	
20		Rickard P Broderick	
		Reine Silpol	
22		*Richard S Heaphy	
—		<b>Porter st ends</b>	

**WEBSTER**

(Ward 6)

from 56 Haskell to 207 Greenwood  
ave B F

Left		Right	
	14	Vacant	
	0	James Neely s r	
	0	*Marshal Fabyan	
	0	Valentine Hollingsworth	
	49	*Thomas E Powers	
	51	Private garage	
	55	*C Elmer Thomas	
		*William F Eddy	

**WELLMAN**

(Ward 1)

from opp 4 Congress to 20 Webber  
ave

Left		Right	
	4	F L Morse teaming and horse dealer	
	8	Timothy Hayes teaming	
		*William J Williamson	
	9	Miss Agnes Deering	
	11	Vital Le Bel	
	13	William J Callahan	
	13r	Mrs Esther L Burke	
	14	*Edward F Heaphy	
		*John H Simmons	
	15r	Joseph D Gillis	
	16	Mrs Bridget McNeil	
—		<b>Linden ave begins</b>	
	17	Frank Pasquinelli	
	19	*Miss Mary F Field	
	20	Vacant	
	23	Timothy F Tierney	
		Mrs Annie A Kenny	
	25	Harry S Heffernan	
	25½	H Raymond Morgau	
		Mrs Mary E Chapman	
	27	Antonio Addonizio	
		Joseph A Rivard	
	29	Ralph C Simpson	
		Narcisse Ruest	
		Albert W Hurlburt	
	24	Albert A Phillips	
	26	*George E Burke	
		James J Lyons	
		Saverio Melei	
	28	James E McGarr	
		Mrs Marjorie M Symonds	

**ERNEST A. PHILINTE**

202 RANTOUL STREET  
:: BEVERLY, MASS. ::

Sails, Awnings, Spray Hoods, Tents, Wagon Covers. Canopy To Let.



# Garden City Chip Co. Rear 9 Central Court BEVERLY - - MASS.

*The Chips of Quality*  
*Let Us Serve You*

Made under perfect sanitary conditions.  
Telephone your orders, 1645-W

246 BEVERLY STREET AND HOUSE DIRECTORY, 1924

## WILLIAM ST.—Continued

		Left	Right
Left	Right		
30	J Francis Minigan	18	The Gt Atl & Pac Tea Co
	Miss Mary E Minigan	20	C L Wettergreen
	Richard W Minigan	22	*Mrs Seavroula Soutsos
—	School st crosses	24	Liberty Restaurant
—	37 William A Morin 1	19	*Mrs Annis P Larcom
	Fadelis Cormier 2		*Wilbur J Pierce
	Robert Stewart 3	21	Mrs Lillian L Standley
38	Martin F Terry	23	Miss Annie J White
	*Michael J Terry	25	Peter F Ward
41	*John Slattery		Ward's Employ't Agency
43	*James McPherson	25½	Miss Eleanor Silva milli- nery

## WENTZELL AVENUE

(Ward 2)

from 20 Bartlett to 7 Smith

		Left	Right
Left	Right		
2	Mrs Mary Drago		
	1 *Mrs Amelia Vagge	30½	Murray D Surette
4	*Carl O Anderson		Dennis F Sheehan jr
6	Alfred S Cooper	32	Joseph Donovan
	Hallisey & Hubbard	27	*James E McDonnell
	masons	34	S Knight's Sons Co coal
			Howard E Morgan
		36	*Howard P Williams
			*M T Murphy hardware
			Michael T Murphy
			C J Murray dentist
		36r	Henry F Williams
			Francis X Gaudreau
		36B	*Edward H Lally meats
		38	*John J Murray
			*Walter H Newton

## WEST

(Ward 6)

from 725 Hale to 907 Hale B F

		Left	Right
Left	Right		
2)	*Engine House		
6)			
	1 *Fred W Varney apothecary	38	
	3 American Legion Post 46	42	
	Marshall Hall	—	—
	St Margaret's Court of		
	Foresters	0	
	5 *Eli R Hodgkins Co pntrs		
8	*Beverly Farms Post Office	45	*Miss Mary E Haven s r
8r	*Beverly Farm Police Sta		(in ave)
10	*Louis Russo groc and prov		*Joseph Leiter s r "Edge-
12	Homer E Callahan pool		water" (in ave)
	*George E King laundry		*Percy Huxley
	9 *F P Gaudreau hairdresser	54	Mrs Mary E Lee s r
	Poole & Seabury real est	64	*Thomas J Johnson
14	Mrs Belva L Silver hand	67	*Robert S Rantoul est s r
	laundry		(in ave)
16	Neighbor's Hall	69	*Neal Rantoul s r (in ave)
	15 Willie H Larcom		James F Curran
	Miss Louise M Larcom	75	*Frank B Bemis (in ave)
	Kenneth J Hatch		*Jeremiah Cronin

**BEVERLY FLOWER SHOP** Flowers and  
Funeral Designs  
296 CABOT STREET, BEVERLY, MASS. Telephone 989

# IRVING'S BAKERY 252 CABOT STREET Tel. 227-W Beverly

"ANYTHING THAT'S BAKED"—WE BAKE IT RIGHT—That's Our Motto

BEVERLY STREET AND HOUSE DIRECTORY, 1924 247

## WEST ST.—Continued

		Left	Right
Left	Right		
76	Frank J Dolon		13 Vacant
80	*Charles E Inches		*Mrs Frances K Thissell
84	Vacant	—	<b>Mulberry st ends</b>
89	*Miss Elizabeth W Perkins s r (in ave)		15 *Clarence E Raymond
	*Miss Susan S Perkins s r (in ave)	20	Nazareno P Corsi Daniel F Gillis
97	*Sydney E Hutchinson s r		19 Mrs Alice Whitehead
—	<b>Beach st ends</b>		*Mrs Alice M Clifford
131	<b>West Beach</b>		— <b>Mechanic st begins</b>
	*West Beach bath houses	22	*John W Macdonald Michele Arminto
141	*Rodman P Snelling s r		21 *John B Wright
143	*George Lee est (in ave)		Albert A Gaukroger
	*George A Dobyne	24	Joseph Serra William H Crowell
	Michael T Mahan		William H Crowell
	*Arthur E Urquhart		Charles A Slaven
—	—	26	*Julius Shafer
	<b>B &amp; M R R crosses at grade</b>		25 Patrick W Driscoll

## WEST BEACH HILL

(Ward 6)

from 884 Hale B F

		Left	Right
Left	Right		
0	Vacant		27 Guisepe Pasquarelli
0	*Vacant s r		Frank H Dooling
0	Thomas Barbour s r	30	Eli M Leftin

## WEST DANE

(Ward 3)

from 296 Cabot to B & M R R

		Left	Right
Left	Right		
2	Same as 296 Cabot		32 *Harold F Robbins
5	Hemeon Bros auto bus operators	34	*James F MacCarthy groc
4	*Mrs Nellie Keeley	—	— <b>Chase st crosses</b>
	*Joseph P Dean	36	Natale Lauranzano
	Vacant	38	Rocco Pinciario
6}	*Union Garage		John B Erwin
8}		40	Liberato Dipaolo
7	*Halsey D Stanley real est and insurance		Joseph Ricciardi
9	*Mrs Mary E Milton		35 Mario De Santos
	*Frederick G Waters		Mrs Rosario Nardello
10	John H O'Neill	—	— <b>Rantoul st crosses</b>
	John T Small 2		37 Thomas Delnilo
	Mrs Elizabeth G Brown 3		39 *Beverly Ice Co's stable
11	*John F Murphy		— <b>Park st crosses</b>
	*Charles W Brochie jr		
12	*Thomas J Gannon		
14	*Carl C Faunce		

## WESTERLY ROAD

(Ward 5)

from Heather to end Northfield rd

		Left	Right
		—	Herrick st ends

**HARDWARE, PAINTS  
WALL PAPERS**

**WINER BROS.**

**AUTOMOBILE ACCESSORIES KITCHEN WARE PLUMBING SUPPLIES  
FARM AND GARDEN TOOLS SCREENING AND ROOFING**

190-198 Rantoul Street, BEVERLY, MASS.



# ERNEST WRIGHT

Dealer in Wenham Lake Ice  
**QUALITY ICE**

Our Delivery Teams Cover the North  
Shore Route Every Day.

Office, 573 Cabot Street, Beverly, Mass.

Tel.

248

BEVERLY STREET AND HOUSE DIRECTORY, 1924

## WESTERN AVENUE

(Ward 1)

from 148 Bridge to byd Shortell ave

Left Right

8	Holden st ends
26	Warren L Adams
28	*Harry S Monies
31	Hayes ave begins
32	*Josiah L Brown
40	*Josiah B Brown
41	Taft ave begins
44	*Robert L Spiller
45	*Edward C Hall
49	*Miss Sanni Hagan
51	Garfield ave begins
54	*Frank W De Tour
56	Mrs Anastasia E Douglas
61	Shortell ave begins

Left Right

24	*Harry D Elliott
25	*Carlton W Wallis
26	Herman O Grotjohann
27	*George H Gwinn
	*John E Sullivan
28	Thomas Moran
29	Private way
30	Daniel J Regan
31	Hillard M Potter
	*Archie R Keach
	*Edward A Lowd
	Elijah Wykes
32	Boyden ave begins
33	*Wilfred L Roberts
	Clarence L Tribou
	John F McKeon
	Harold E Murphy
38	*Hans P Thorson

## WHITNEY AVENUE

(Ward 4)

from 31 Odell ave to Baker ave

Left Right

6	*Elston E Gaylord
	*George F Gannon
7	Mrs Lucy W Carr
	*Lawrence A Perry
8	*Fred H Leavitt
	*Joseph Marshak
12	Lefavour ave begins
11	Chester F Standley
	*Herman Cramer
	*Mrs Mary E Greenlaw
	*Harry O Peterson
18	Same as 1 Lefavour ave
15	Hyman Slotnick
	*Thomas Nolette
	*Moritz Mittell
	*Aaron B Coose
16	*Mrs Amelia F Haskell
17	*Moses Knowlton
19	Charles L Finney
	Henry H White
	Raymond K Goodhue
	*John A Larrabee
	*Arthur B Coffey
20	*William H Cann
21	Louis E Tyler
	Harry J Faulkner
	*Willis F Quimby
	*Thomas A Buck
22	Giddings ave begins

## WHITTIER

(Ward 1)

from Fairview ave east and west

Left Right

1	*Elmer A Kimball
—	Fairview ave crosses
40	*C Ray Whitney
42	Karl A Seaberg

## WILKINS TERRACE

(Ward 5)

from 127 Dodge to B & M R R

Left Right

6	James A Chase
	*Wilbur D Pitman
8	*George W Mackenzie
5	*Mrs Nellie I Blackler
5r	*Paul Ferriero

## WILLIAMS

from 461 Elliott to byd Guild rd

Left Right

4	*Peace Briggs
3	*Charles A Blake
8	*Harry Gorse
12	L Webster Abbott
16	*Ernest R Wait
24	*John L F Hinekley
	Boston & Beverly Trans-
	portation Express
—	Guild rd crosses
0	*Giovanni Alleruzzo

# CHARLES E. McQUEENY

# ELECTRICAL CONTRACTOR

Supplies of All Kinds 277½ Cabot St., Beverly, Mass. Let me estimate for you

Everything in FORESTRY, TREE PRUNING, Etc. Expert Workmen.

# Richard S. Herndon Co.

21 CROSS STREET, BEVERLY, MASS. - - Telephone

BEVERLY STREET AND HOUSE DIRECTORY, 1924 249

## WILLIAMS ST.—Continued

Left	Right	
0		John Costa
	45	*Edwin H Anderberg
0		*Antonio Arena
36		*William J Mitchell
	0	David A Heath
	0	Patrick J Coady
0		Mrs Agnes Hurlburt

### WILLOW (Ward 4)

from 11 Lovett to Bay near Lothrop

Left	Right	
2		Donald J Reynolds Fred B Folsom
4		*Charles E Cole
6		*Joseph Goodwin
8		Louis U Hubbard
	7	William J Parks *Peter P Monahan
10		Mrs Ellen M Preston Frank A Hanson
	9	*Alonzo O Woodbury

### WILSON (Ward 5)

from 75 Enon to B & M R R

Left	Right	
6		Archie V Grant
10		*Merton J Dubia

### WILSON AVENUE (Ward 2)

from 33 Lothrop to the sea

Left	Right	
	0	*Horace W Woodberry jr

### WINSLOW ROAD (Ward 1)

from 429 Elliott to begin 'g Guild rd

0		Private garage
	3	John J Crotty
	9	Eugene J Plant
	13	John W Morpew

### WINTER (Wards 2 and 4)

from 273 Cabot to 32 Essex

Left	Right	
	1	Robert H Bonner
4		Daniel J Moriarty

Left Right

3		Bev Sporting Goods Co
6		*John Casali Walter Mellor
7		George G Brooks
		*Joseph P Burke Mrs Annie E Lindsay
7½		*Henry Kelleher Mrs Mary J Kelleher
0r		Private garages
11		Benjamin T Butman Oliver P Galeucia

### WINTHROP AVENUE (Ward 1)

from 22 Bridge to 10 Crescent ave

Left	Right	
	1	*Mrs Mary S Jones Mrs Susan F Larcom
	5	*Charles W Porter Miss Edith Hill
	6	*Henry M Strout
	6A	*Ernest V Ranier
	7	George F Knowlton G Frederick Knowlton
	8	*George C Choate
	8A	Jesse L Philbrook
	9	John L Hanson *Richard H Winchester
	10	*William L Wood
	11	Sylvester W Young *John J Moran
	11½	William R O'Neil
	12	*Albion F Sawtelle
	13	*Louis A Lapointe painter John A MacDonald
	14	*Walter F Howard
	16	*Edgar N Todd
	17	*Benjamin F Waggott Antonio Costa
	20	*Stephen Fumarola
	22	*Mrs Harriet E Porter Mrs Mary E Martin
	24	*Edward L Ingalls
	26	Frank Andrews
	—	Harris st begins
	28	*Roy P McConnell
	23	*Walter H Hill electrician Hill Decorating Co
	25	*Walter F Plummer
	29	*Edwin M Duncan
	31	*Charles A Brigham

## WILLIAM G. HORTON

70 Park Street  
BEVERLY, MASS.  
Telephone 1780

GRAIN, FLOUR, FEED, HAY AND STRAW  
High Grade Poultry Supplies Lime and Cement



CLOCKS  
WATCHES  
JEWELRY  
DIAMONDS

# Morris E. Norton

— JEWELER —

CHINAWARE  
SILVERWARE  
FINE JEWELRY  
REPAIRING

413 CABOT ST. PHONE. 28-W

WARE THEATRE BLDG. PHONE. 1412-R

250-274 BEVERLY STREET AND HOUSE DIRECTORY, 1924

## WINTHROP AVE.—Continued

Left	Right
33	Vacant store
35	*Percival E Sanborn florist
37	Leech st begins
42	*William H Mowett
41	*Arthur L Allen
49	*Henry W Downing
51	*Mrs Essie A Hiatt
52	George W Kennison
54	George E Rice
54r	Aaron S Saunders
65	*Arthur J Philpott
67	*George H Goss

## Left Right

16	Vacant s r
19	*Robert Wallace
21	*Elmer E Rollins
23	Thomas Waldie
25	Jeremiah T Woodbury
27	Mrs Mary A Williamson
31	*Frank W B Maitland
	Patrick Spillane
	Fred M Temple
—	Ober st crosses
0	*Abraham C Ratschesky s r
0	*Paul Watkins s r
0	Vacant

## WINTHROP TERRACE

(Ward 1)

from 39 Crescent ave to the river

Left	Right
(2)	Vacant s r
3	Vacant s r
(5)	Vacant s r

## WITCH LANE

(Ward 4)

from 322 Hale n Prince to residence of Mrs C L Shaw

Left	Right
0	*Dr J C Warren s r
—	B & M R R crosses at grade

## WOOD LANE

(Ward 6)

from 7 Hull to 136 Greenwood ave B F

Left	Right
—	Branch lane begins
—	Boulder lane begins

## WOODBURY

(Ward 4)

from 141 Hale to the sea

Left	Right
1	Mrs Mary E Woodberry
0	Private greenhouse
4	Otis L Perkins
10	George A Patch
	*Miss Madeline E Wylie
	Ralph G Patch
9	*Mrs Julia M Fisher
11	Roger E Rowe

## WOODLAND AVENUE

(Ward 1)

from 24 Greene

Left	Right
1	*Alfred G Koeppe
2	*Ralph E Ober
3	*Mrs Margaret T Kelliher
5	Garden st begins
6	Joseph H Gosbee
7	Mrs Mary A Eldridge
	*Harold A Eldridge
8	*Harry O Gray
	*Charles A Kenney
10	*Ritchie A Spence
11	*Sidney O Richards
	William H Davis jr
15	Livingstone ave begins
12	*William G Smith
14	Ernest J Hill
19	*Henry S Woodbury
22	Ralph A Morse milk dlr
28	*W Wallace Burgess
	Alphonse Levesque
27	*Lawrence B Peterson

## WOODLAND ROAD

(Ward 5)

from 102 Colon to Montserrat rd

Left	Right
0	*Charles F Miller s r
—	Arden rd begins

## Y

(Ward 5)

from 267 Brimbal ave to Beverly Reservoir

**N. E. COAL & COKE CO.** 1 to 15 Water St., Tel.

WHOLESALE and RETAIL COAL

# “THE MASTER CLEANERS”

## CLEANERS and DYERS

————— of —————

### HOUSEHOLD FURNISHINGS

and

### MEN’S — WOMEN’S — CHILDREN’S WEARING

### APPAREL OF EVERY DESCRIPTION



**We Impart the Charm of Restored Newness**

**Beverly Shop**

**290 Cabot St.**

(Ware Theatre Bldg.)  
Tel. 793

**Worcester Shop**

**23 Pearl St.**

Tel. Park 457  
Tel. Park 1040

**Salem Shop**

**54 Lafayette St.**

(Works at Salem)  
Tels.: 13—1017

**All Customers' Goods Insured Against Fire**  
**Quick Service—Reasonable Prices—Satisfactory Work**



ESTABLISHED 1901

**CROWLEY & LUNT****DIRECTORY PUBLISHERS**

Thoroughness and Reliability are the distinctive qualities of all Directories bearing our imprint. Chambers of Commerce and Boards of Trade are requested to communicate with us.

**Publishers of the following directories****MASSACHUSETTS**

Alford  
Beverly  
Egremont  
Great Barrington  
Hamilton  
Manchester  
Monterey  
Mount Washington  
New Marlboro  
Sheffield  
Stockbridge  
Wenham  
West Stockbridge

**NEW HAMPSHIRE**

Bath  
Bethlehem  
Brentwood  
Carroll (Bretton  
Woods, Twin Mt. etc.)  
Colebrook  
East Kingston  
Exeter

Franconia  
Greenland  
Groveton  
Hampton  
Hampton Falls  
Haverhill  
Kensington  
Lancaster  
Landaff  
Lisbon  
Littleton  
Lyman  
Newfields  
Newmarket  
North Hampton  
Northumberland  
Rye  
Stratford  
Stratham  
Whitefield  
Woodsville

**MAINE**

Arrowsic  
Bath

Brunswick  
Cape Elizabeth  
Casco Bay  
Cumberland  
Falmouth  
Freeport  
Georgetown  
Gray  
Harpwell  
New Gloucester  
North Yarmouth  
Phippsburg  
Pownal  
Richmond  
Scarboro  
Topsham  
West Bath  
Woolwich  
Yarmouth

**CONNECTICUT**

Canaan

**VERMONT**

Wells River

**HOME OFFICES**

244 CABOT STREET - BEVERLY, MASS.

**BRANCHES**

92 Exchange Street, - - - Portland, Maine  
102 Main Street, - - - Littleton, N. H.

## TOO LATES

---

### REMOVALS, DEATHS, CHANGES, ETC., RECEIVED TOO LATE FOR REGULAR CLASSIFICATION

**BEVERLY THEATRE CO** (George A and E Oliver Ramsdell prop) Ware, Larcom and Strand Theatres - See page 106

**BURKE JOSEPH P** (Margaret P) real est and ins 9 Broadway tel 2111 h 7 winter tel 1373 see back outside cover and page 99

**Cabot Shoe Co** (Jacob Jarnes pres Abraham Krinsky vice pres George Friedman treas) shoe mfgs 7 Rantoul

**Callely James A.** (Agnes G) letter carrier h 4 Judson

**Donovan Martin J** athletic coach BHS h 19 Gardner Salem

**Foster Elizabeth H** widow Gideon F h 95 Hale

Gideon F died Nov 16 1924

Fraser Lillian R wife Fred D died Nov 5 1924

Fullerton Kathleen T Miss district nurse bds 12½ Bartlett

Hills Edith S widow Thomas C h 34 Dane

Thomas C died Nov 4 1924

Hurd Benjamin S died Nov 2 1924

Margaret widow Benjamin S h 39 Federal

**RADIO SHOP THE** (Walter C Hills) radio sets and parts Electrical household appliances 237 Cabot see adv below

Woodman Sylvestra widow Henry F died Nov 12 1924

---

# THE RADIO SHOP

## Complete Radio Sets and Parts

SETS INSTALLED AND REPAIRED

ELECTRICAL HOUSEHOLD APPLIANCES

237 Cabot Street

Beverly, Mass.



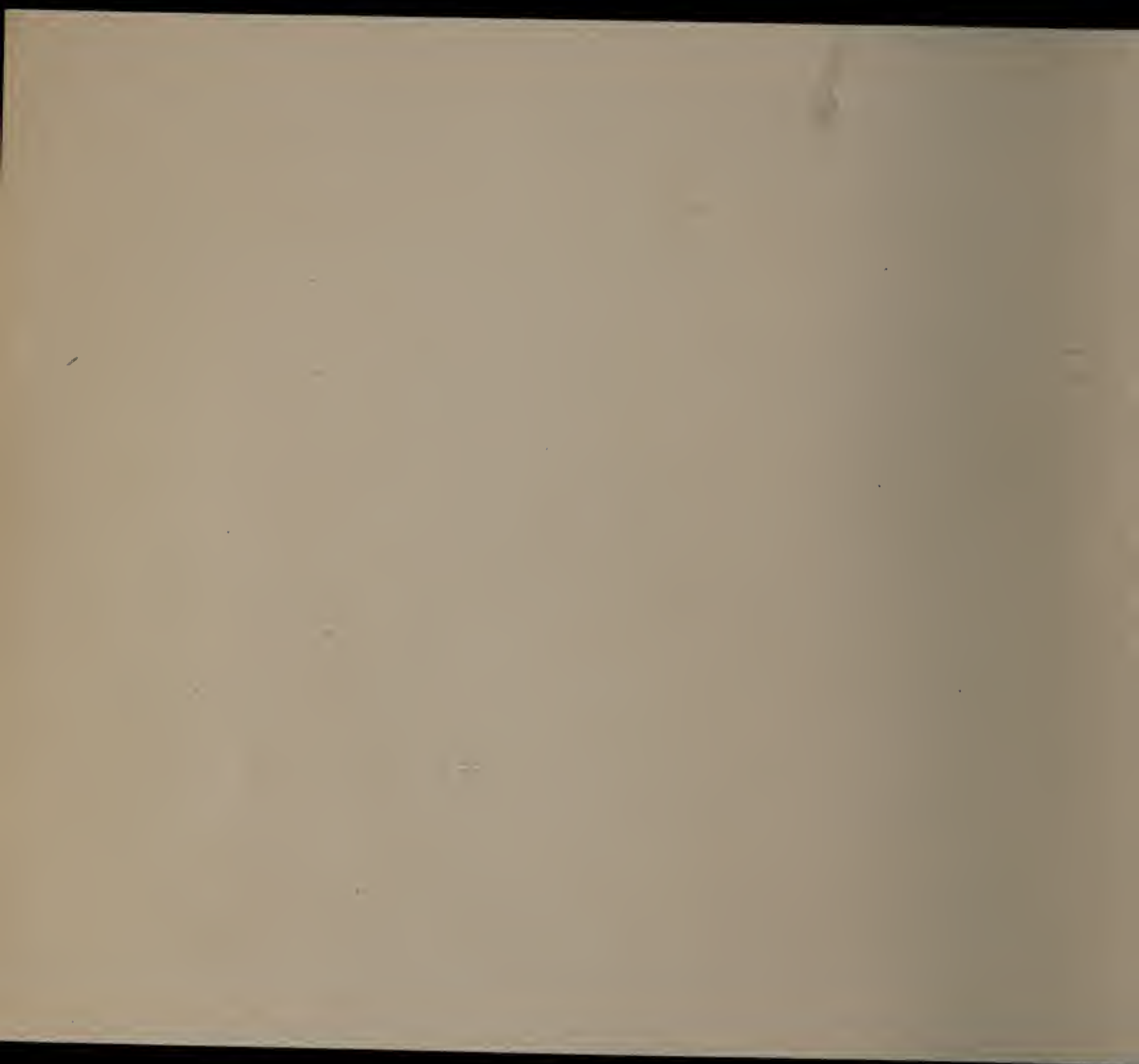

# LUCIEN F. FLINT & CO. REAL ESTATE and INSURANCE

244 CABOT STREET, Room 23

Call Telephone 1003 or 1679-Y

Office hours 8-9, 1-2 and Saturday evenings

BEVERLY CITY DIRECTORY, 1924

277

## CROWLEY & LUNT'S

1924

## CITY OF BEVERLY

# GENERAL DIRECTORY

### ABBREVIATIONS

acct., accountant  
ave., avenue  
asst., assistant  
B., Boston  
bds., boards  
Bev., Beverly  
B. F., Beverly Farms  
BFD., Beverly Fire Dep't  
BG&ECO., Beverly Gas & Electric Co.  
BHS., Beverly High School  
bkpr., Bookkeeper  
blk., block  
bldg., building  
BPD., Beverly Police Dept.  
BWW., Beverly Water Wks.  
B&MRR., Boston & Maine Railroad  
c. or cor., corner  
carp., carpenter  
cash., cashier  
contr., contractor  
ct., court  
D., Danvers  
do., ditto  
EMSRy., Eastern Mass. Street Railway

emp., employee  
fishctr., fishcutter  
frmn., foreman  
G., Gloucester  
GECO., L., General Electric Co., Lynn  
gdnr., gardener  
h., house  
H., Hamilton  
hairdr., hairdresser  
inst., instructor  
Ind. sch., Industrial school  
L., Lynn  
M., Marblehead  
mach., machinist  
mkt., market  
mnfr., manufacturer  
mngr., manager  
mtctr., meatcutter  
n., near  
off., office  
opp., opposite  
P., Peabody  
pl., place  
plmbr., plumber  
P. C., Pride's Crossing  
P. O., post-office

prin., principal  
prsmn., pressman  
r., rear  
rem., removed  
rep., repairer  
rms., rooms  
S., Salem  
sch., school  
slsmn., salesman  
shwkr., shoemaker  
SPCC., Society Prevention Cruelty to Children  
s r., summer resident  
st., street  
supt., superintendent  
supvr., supervisor  
tchr., teacher  
tel., telephone or telegraph  
ter., terrace  
tmstr., teamster  
USMC., United Shoe Machinery Co.  
W., Wenham  
whf., wharf  
YMCA., Young Men's Christian Association

**REMOVALS AND DEATHS**—The names of persons removed from the city within one year, as far as can be learned, and the names of persons over seventeen years of age who have died during the same period, have been included in the GENERAL DIRECTORY.

A PROPER NAME IN PARENTHESES following the name of a man indicates the wife's first name.

NAME OF CITY OR TOWN IN PARENTHESES indicates the winter residence of the party.

### AASEKJAR

Aasekjar (see Nielson)

Abate Adolfo (Lillian) granite cutter (S) h 44½ Chase

Abbot Harriett L Miss teacher Hardie school bds 20 Columbus ave

Abbott Addie F widow Jacob bds 308 Cabot

Allen B (Harriet H) clk 82 River h 8 Bridge

Charles A foreman USMC rms 20 Lennox

## NATHAN H. FOSTER

Subscriptions to all periodicals

159 CABOT STREET

Tel.

STATIONER — NEWSDEALER — BOOKSELLER



# INDIAN MOTOCYCLES

J. J. MACDONALD  
55 BROADWAY  
Round Trip Tickets to  
Boston

AGENT FOR GRAY CARS

278

BEVERLY CITY DIRECTORY, 1924

## ABBOTT

- Chester W mach USMC bds 409 Cabot  
Eleanor E widow Stephen A h 49 Essex  
Elmer E watchman (Salem) bds 10 Home  
Everett F shoemaker 58 Rantoul h 308 Cabot  
Harold L emp 443 Rantoul bds 409 Cabot  
Hazel E Miss clk USMC rms 25 Bow  
J Norman (Steele & Abbott Co) 5 West B F h 98 Prospect  
Gloucester  
L Webster (Eva) truckman USMC h 12 Williams  
Leona A Miss bds 42 Lyman  
Mildred G Miss forewoman 91 Rantoul h 35 Wallis  
Raymond S (Sarah E) janitor High school h 42 Lyman  
Street cemetery 11-19 Abbott
- Abert Mary Miss emp 288 Cabot bds 18 Grant  
Mary G Miss clk USMC bds 18 Grant
- Abondanza Stephen (Celia) emp USMC h 32 Arthur
- Aborn Isabella M Miss student BHS bds 5 Phillips ct  
Maude E widow Edward H h 5 Phillips ct  
Ruth A Miss bkpr Holyoke Ins Co (S) bds 5 Phillips ct
- Abraham Edwards School 0 Rantoul  
Herbert A florist 27 Dodge h 25 do  
Sidney C (Olga) gdnr Swift est h 8 Haskell P C
- Abramovitz David (Mary) cattle dlr 7 Riverview h do  
Edward butcher 45 Federal bds 7 Riverview  
Eva Miss student BHS bds 7 Riverview
- Abson William mach USMC rms 431 Cabot
- Acciavatti Pietro (Cilestu) laborer Salem Gas Co (S) h 730  
Hale  
Simone (Romilda V) groc 23 Front h do
- Ackerman Emil F (Annie J) foreman USMC h 20 Lennox  
James (Sarah) rem to Santiago San Domingo
- Adair Beatrice N Miss nurse Beverly Hospital bds do
- Adams Arthur F (Mildred G) clk City Fish Mkt (S) bds 73  
Lothrop  
Arthur S (Mary A) motorman EMSRy h 21 Central
- ADAMS CHARLES W** (Nellie E) (Wm Stopford Co Inc) 254  
Cabot h 3 Knowlton See page 5  
Edward P (Alice M) electrician rem to 11 Skerry Salem  
Elizabeth A Miss emp 174 Cabot bds 34 Elliott  
G Warren clk B&MRR (B) bds 3 Knowlton  
George shwkr bds 92 Cabot  
Gertrude E Miss forelady (10 Tremont B) bds 35 Bow  
Henry E (Carrie R) boxmaker 316 Rantoul h 34 Central  
Hiram B (Elizabeth) foreman USMC h 35 Bow  
Irving G (Elva G) propr Ideal Alleys 61 Elliott h 12 Madison ave

**Beverly Cove Greenhouse** 18 Cross St., Beverly, Mass.  
Near Beverly Cove School Tel. 757  
FLOWERING AND DECORATIVE PLANTS — FUNERAL DESIGNS  
CUT FLOWERS AND BEDDING PLANTS IN SEASON  
RALPH W. WARD, Proprietor

# ALMY, BIGELOW & WASHBURN INC.

188 ESSEX ST., SALEM

240 CABOT ST., BEVERLY

Syndicate Connections with 16 Other Big Stores MEAN LOWEST PRICES HERE

BEVERLY CITY DIRECTORY, 1924

279

## ADAMS

- John D orthopedic surgeon 163 Cabot rms 14-15 h at 45  
Bay State rd Boston
- Joseph A (Ethel R) shwkr h 9 Fayette
- Joseph G mngr 61 Elliott h 34 do
- Olive M Miss supervisor penmanship pub schools bds 21  
Central
- Walden B (Grace A) mngr 384A Cabot h 7 Ocean
- Warren L (Florence E) patrolman BPD h 26 Western ave
- Addison Elvira A widow Joseph bds 291A Cabot
- Walter C propr Addison's Art Studio 291A Cabot h do
- Addonizio Antonio (Conjetta) shwkr 281B Cabot h 27 Well-  
man
- Adler Charles D emp 142 Cabot rms 31 Elliott
- William D (Lillian) propr Beverly Public Market 142  
Cabot h 31 Elliott
- Affonco Bernard N emp Salem Lamp Co (S) bds 509 Cabot
- George A mngr A J Lloyd's (S) bds 509 Cabot
- Ah Chung John T (Harriet L) mach (Watertown) h 25 Glidden
- Helen R Miss student BHS bds 25 Glidden
- Ralph O bds 25 Glidden
- Ahearn Margaret A Miss shoestitcher 39 Park bds 16 Sturte-  
vant
- Patrick J (Nellie E) fireman 59 Park h 30 Pleasant
- William (Ann A) stableman A P Loring's (P C) h 730  
Hale B F
- Ahearne James emp Parker Bros (S) bds 6 Congress ct  
☛ (See Hearn and O'Hearn)
- Ahlberg Leborah E Miss demonstrator bds 441A Cabot
- Marjorie Miss bds 441A Cabot
- Samuel G (Hilma G) inv GECO (L) h 441A Cabot
- Aho Henry (Minnie) mach USMC h 6 Jasper
- Henry J bds 6 Jasper
- Lydia M Miss student Paramount Beauty Parlors (L) bds  
6 Jasper
- Minnie Mrs laundress Beyerly Hospital h 6 Jasper
- Ahlstron H J draftsman USMC bds at Swampscott
- Akerley Ernest L bds 2 Roosevelt ave
- Fred R (Mary A) cost acct USMC h 2 Roosevelt ave
- Fred R jr bds 2 Roosevelt ave
- Gladys G Miss reg nurse bds 2 Roosevelt ave
- Robert G clk USMC bds 2 Roosevelt ave
- ☛ (See Akerley)
- Akerlind Bertil mach USMC bds 19 Riverview
- Akerson James moulder USMC bds 191 Elliott st Danvers
- Akeson Anthony (Caroline) foreman USMC h 9 Columbus ave
- Arthur H clk USMC bds 9 Columbus ave

## HARPER GARAGE CO.

SALES, SERVICE AND ACCESSORIES

211-217 RANTOUL ST.

TELEPHONE 59

W. S. ROWE, Pres. - Treas.

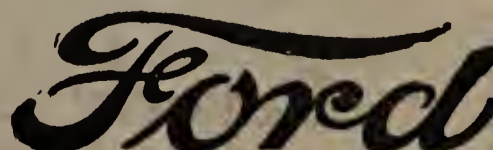

THE UNIVERSAL CAR



# ERNEST WRIGHT WENHAM LAKE ICE

:: :: THE QUALITY ICE THAT GIVES SATISFACTION :: ::  
Our teams can serve you daily. Office, 573 Cabot St., Beverly, Mass. Tel.

280 BEVERLY CITY DIRECTORY, 1924

## AKESON

- Florence E Miss stenog USMC bds 9 Columbus ave  
Mildred L Miss clk USMC bds 9 Columbus ave  
Ruth P Miss stenog 1 Water bds 9 Columbus ave  
Alaska Fur Co Inc (Charles E Morgan propr) mnfrs whole-  
sale and retail furriers 264 Cabot  
Albano Frank laborer (West Manch) bds rear 768 Hale B F  
Albee Clifton S mach Naumkeag Mills (S) bds 17 Northern  
ave  
Alberghini Deleisa Miss clerk USMC h 127½ Cabot  
Joseph (Nora L) fruit and confectionery 125 Cabot h 6  
Franklin pl  
Albert Barnet (Annie) junk dealer 94 Park second hand fur-  
niture 285 Rantoul h 36 Lothrop  
Samuel elect USMC bds 36 Lothrop  
Alcock William E (Laura) mach USMC h 494 Elliott  
Alden Flora Miss dressmaker 3 Lefavour ave h do  
Jessie E Miss student (Salem Comm) bds 8 Lake View ave  
Alderman Cecil E mach USMC bds 11 Lowell  
George D (Bessie C) asst chief draftsman USMCo h 11  
Lowell  
Leon D draftsman (Worcester) bds 11 Lowell  
Alderson William (Annie N) belt maker USMC h 42 Sturtevant  
Aldrich Anna B Miss matron 283 Elliott bds do  
Elmer E (Margaret J) foreman USMC h 177 Bridge  
George A (Ethel A) diemaker USMC h 12 Ellsworth ave  
Jerome F student BHS bds 177 Bridge  
Nellie E Miss bds 177 Bridge  
Roy E (Susan D) ins agt (S) h 5 Ropes  
Alessandri Ascanio V (Mary R) carp rem to Boston  
Bruno H mach rem to Boston  
Alexander Alexander M (Harriet) foreman USMC h 29 Eastern  
ave  
Alice H Miss stenog bds 29 Eastern ave  
Bernard W clk Pitman & Brown (S) bds 3½ Columbus ave  
Clinton D (Bertha G) mach USCM bds 16 Charles  
Ernest H (Amanda E) mngr Pitman & Brown (S) h 3½  
Columbus ave  
James F frmn USMC bds at 15 Newbury Danvers  
John R (Jennie F) coremaker USMC h 135 Elliott  
Thomas (Josephine) laborer h 23 River  
William R rem to Wyckoff N J  
Alger Frank E (Anna M) supt USMC h 28 Peirce ave  
Violet M Miss bds 28 Peirce ave  
**ALGONQUIN STORES CO** (Ralph L Dillon pres and treas  
Merton F Kent vice pres) 244 C Cabot 131 Dodge and  
157 Essex See front cover

**MOTORCYCLES AND COLUMBIA BICYCLES** **W. W. BRITTON**

**WESTINGHOUSE BATTERIES, TIRES AND AUTO ACCESSORIES**  
465-467 Rantoul Street, BEVERLY, MASS.



**ALLAN**

Allan Bryce J (Anna B) 255 Beacon Boston s r off 289 Hale

Allard Francis A (Selina A) watchman USMC h 139 Elliott

Selina F Miss bds 139 Elliott

Allen A Florence Miss rms 10 Thorndike

Albert E salesman (174 Essex S) bds Shortell ave

Alfred J emp USMC bds 490 Rantoul

Anna E Miss historian Beverly Hospital bds 69 Dodge

Archer I (Gertrude G) Allen Show Print 91 Rantoul h 14  
Pond

Arthur C (Henrietta M) mach GEC Co (L) h 8 Doane ave

Arthur L (Annie S) shipping insp USMC h 41 Winthrop  
ave

Bernard J (Helen F) mach USMC h 42½ Cabot

Bertha F Miss bkpr 316 Rantoul h 380 Cabot

Bertha M Mrs bds 42 Beckford

Charles R retired h 259½ Cabot

Charles W emp 39 Park bds 13 Edwards

Clarence L (Mary) tack mnfr (L) h Shortell ave

Edward P (Cora B) gdnr bds 34 Arlington ave

Edwin O (Mildred W (J M Allen & Co) 268 Cabot bds  
13 Harrison ave

Ezra F (Eliza S) gardener h 107 Lovett

Florence V widow of Seth D died Oct 19 1923

**ALLEN FRED C L** (Amy C) supt Hoague Sprague Co 316  
Rantoul h 260 Hale See page 32

**ALLEN FREDERICK G** (Elizabeth H) mgr C F Tompkins Co  
246-248 Cabot h 69 Dodge Tel 265-M See page 63

Frederick W student BHS bds 69 Dodge

G Harland public stenographer bds 138 Bridge

G L & Co real est rem to 71 Washington Salem

George F (Lillian E) carpenter h 138 Bridge

Gilbert carpenter 234 Hale h 236 do

Harriet L widow of Albert L h 65 Cabot

Helen T Miss hskpr rear 85 Hale bds do

Herman K (Amy H) Allen Show Print 91 Rantoul h 57 ✓  
Lothrop

Hollis P Met Life ins agt (S) bds 138 Bridge

Howard D traveling salesman (B) bds 33 Cross

J Merton (Marjorie S) (J M Allen & Co) 268 Cabot h 23  
Madison ave

J M & Co (J Merton and Edwin O Allen) jewelers optom-  
etrists and radio articles 268 Cabot

J Wyman (Beatrice D) insp GEC Co (L) h 236 Hale

Jennie M widow of Rodney C h 50 Colon

Joseph E emp USMC bds 443 Cabot

Joseph T died Dec 6 1923

**ERNEST A. PHILINTE**

202 RANTOUL STREET  
:: BEVERLY, MASS. ::

Sails, Awnings, Spray Hoods, Tents, Wagon Covers. Canopy To Let.



BANK BY MAIL — We welcome new business in every department  
All inquiries cheerfully answered

# Naumkeag Trust Company

217 Essex Street  
SALEM - - MASS.

282 BEVERLY CITY DIRECTORY, 1924

## ALLEN

Louis J carpenter B&MRR (E S'ville) h 490 Rantoul  
M Marion Miss asst public lib bds 34 Arlington ave  
Mabel widow Irving W h 27 Central  
Margaret L Miss bds 16 Highland ave  
Mary A Miss emp Fred Page's (L) bds 33 Riverview  
Percy E laborer EMSt Ry bds 4 School  
Perry A teacher BHS rms YMCA  
Ralph P (Sarah A) painter emp 24 Union h 15 Pratt ave  
Ray F petty officer (U S Navy Charlestown) bds 138  
Bridge  
Richard P (Minnie E) lineman BG&ECo h 231 Rantoul  
Robert foreman 101 Rantoul h 7 Station rd Salem  
Roland W clerik 123 Hale bds 107 Lovett

**ALLEN SHOW PRINT** (Archer I and Herman K Allen proprs)  
printers 91 Rantoul See page 96

Simeon retired h 17 Ocean

Alleruzzo Frank mason tender bds Williams  
Giovanni (Anna C) mason tender h Williams

Alley Hiram F (Lois A) photog 130 Cabot rm 7 h 41 Central  
Walter L (Esther S) emp Batchelder Coal Co (B) h 166  
Essex

Allison Matthew (Emily) painter h 16 Central ct  
Thomas McG (Margaret McN) mach USMC h 48½ Essex

Almen Mae B Mrs mngr 266 Cabot h 53 Lovett  
William Birger (Mae B) diemaker USMC also Ye Bruns-  
wick Shoppe 266 Cabot h 53 Lovett

Almshouse 18 Cedar

**ALMY, BIGELOW & WASHBURN, Inc** (W H Butler pres, H  
C Annable treas) The Beverly Department Store dry  
goods 244½ Cabot also 188 Essex st Salem See head  
lines

Altenheiner Bernard (Margery M) mach USMC bds 31 Living-  
stone ave

Althause Mary E Mrs bds 87 Hale

Amatuci James bds 408 Cabot  
Michele (Assunta) h 408 Cabot  
John shwkr bds 408 Cabot

Ambrefe Paolo (Scolastica) lab Dr Fabyan's h r 768 Hale B F  
Peter (Jean) laborer h 625 Hale P C

Ambrose Alfred S (Allie M) woodwkr USMC h Shortell ave  
Charlotte C widow of Samuel P h 23 Garfield ave

American Benefit Journal (Charles A King pub) 3 Broadway  
rm 6

Dairy Lunch (Eli T Rogers propr) restaurant 440 Rantoul  
Italian Restaurant (John Giuliani propr) 250A Rantoul

---

**PURITAN ICE CREAM CO. QUALITY  
ICE CREAM  
AND CANDY**  
7 Wallis Street 256 Cabot Street  
CATERING FOR WEDDINGS AND PARTIES A SPECIALTY

**AMERICAN**

- Legion Earle T Wardwell Post No 12 195 also 205 Cabot  
 rm 10  
 Legion Post No 46 Michael Cadigan Post Marshall blk  
 West B F  
 Railway Express Co (George M Angier agt) 27 Park  
 Railway Express Stables (Frank W Wheeler mngr) River  
**AMERICAN SELTZER CO** (Samuel Kanter prop Barnet Mor-  
 ris mngr) soda bottlers 87 Elliott See page 31  
 Ames Herbert V (Beatrice) mach USMC h 50 Simon  
 Oliver (15 Comm ave Boston and No Easton) s r 427 Hale  
 Amity R A Chapter 147 Cabot  
 Amott Walter D (Lena M) foreman rem to 16 Trask Danvers  
 Amory Francis I (Margaret) (73 Beacon Boston) s r 824 Hale  
 B F  
 Harcourt (283 Beacon B) s r 429 Hale near Mingo Beach P  
 C  
 Harcourt jr (283 Beacon B) s r 429 Hale P C  
 John S (283 Beacon B) s r 429 Hale P C  
 Anastasi Francisco (Antonia) fireman 579 Cabot h 340 Rantoul  
 Joseph A student BHS bds 340 Rantoul  
 Ancient Order of Hibernians 58 Cabot  
 Order United Workmen Cabot Lodge 222 Cabot  
 Anderberg Edwin H (Florence E) painter USMC h 45 Williams  
 Helen E Miss tel op (Salem) bds 45 Williams  
 Andersen Alf M (Magdolena W) spring mkr USMC h 12 Giles  
 ave  
 Herbert H (Martha E) draftsman USMC h 49 Hale  
 Norman A (Hilda J) ptnmkr USMC h 2 Stewart ave  
 Viggo A (Marie M) ptnmkr USMC h 17 Sturtevant  
 Vinton R mach USMC bds 12 Giles ave  
 Anderson Alfred blacksmith USMC h 34 Simon  
 Carl J (Ida M) mach USMC h 156 Bridge  
 Carl O (Hilma) carpenter h 4 Wentzell ave  
 Catherine Mrs forewoman 91 Rantoul h 7 Union  
 Charles S (Jessie M) shoewkr 101 Rantoul h 32 Riverview  
 Eric L (Augusta J) mach USMC h 23 Lyman  
 G Cora Miss asst mngr 240 Cabot bds 17 Peirce ave  
 George V (Elizabeth C) gdnr rem to Milton Mass  
 Gustav A (Ellen A) carpenter (B) h off Boyles  
 Harry painter (S) h 49 Cogswell ave  
 Hazel Miss bds 17 Peirce ave  
 Helen M Miss tchr Hardie sc bds 21 Summer Gloucester  
 Herbert N bkpr (N E Coal & Coke Co B) bds 7 Union  
 James D (Gracie L) butter mkr H P Hood & Sons (B) h  
 50 Butman  
 John mach USMC bds 5 Mill

---

**H. P. WOODBURY & SON** **GROCCERS**  
 TWO DELIVERIES DAILY Tel. Con. 123 Hale Street  
 BEVERLY, MASS.



**ANDERSON**

John E emp USMC bds Hotel Beverly  
John K (Hilda L) painter h 19 Riverview  
John T (Susie L) mach USMC h 36 Livingstone ave  
Leonard W clk Nat Butchers Co (S) bds 17 Peirce ave  
Lillian R Miss tel op (S) bds 23 Lyman  
Norman A (Hilda L) ptnmkr USMC bds 2 Stewart ave  
O Fred (Ruth H) trav salesman h 37 Odell ave  
O Henry (Aini) carp emp (P) h 12 Jasper  
Oscar mach USMC bds 18 Blaine ave  
Paul N (Emma M) contractor rem to San Jose Cal  
Pauline A Miss hairdresser 222 Cabot rm 12 bds 17 Peirce  
ave  
Percy student (Med prep sch B) bds 754 Hale B F  
Robert O (Lena M) lineman BG&ECo h 19 River  
Walter mach USMC rms 426 Rantoul  
William E (Jane A) carpenter (Chelsea) h 17 Peirce ave  
☞ (See Andersen)

Andreas Mary widow Camillo h 156 Park  
Michele laborer (L) bds 156 Park  
Oliver emp USMC bds 156 Park  
Ronold emp 363-367 Rantoul bds 156 Park  
Andren Thekla Miss social welfare wkr rem to 282 Dartmouth  
Boston  
Andrew A Saulends (Julia) groc and prov 18½ Porter h do  
Clara W Mrs tchr Pleasant View school h 32 Washington  
Dolores F Miss bds 192 Rantoul  
Esther Miss bds 32 Washington  
Helen Miss priv sec Dr H Tolman jr (S) bds 32 Washington  
Ruth Miss emp USMC bds 32 Washington  
Andrews Albert R (Neva E) musician h 8 Harris  
Alice M Miss emp USMC bds 25 W Dane  
Allen W (Laura M) asst supt 20 Congress h 312 Cabot  
Arthur died Feb 2 1924  
Augusta H Miss bds 65 Livingstone ave  
Austin B (Muriel E) mach USMC h 129 Dodge  
Charles emp 60 River rms 64 Railroad ave  
Clara widow of Calvin h 8 Dane  
Clara M Miss shoe stitcher bds 7 Burton ave  
David W emp 53 Broadway bds 395 B Cabot  
Edith Miss linotype op rem to Haverhill  
Francena F widow of Benjamin L h 9 Atlantic ave  
Frances A Miss tchr South school bds 5 Walker Gloucester  
Frank (Nellie F) shipper 91 Rantoul h 26 Winthrop ave  
George C shwkr Bell Bros (S) bds 8 Dane  
George C (Nunziata J) chauffeur (P) h 326 Elliott  
Irving B (Pearl E) emp USMC h 167 Lothrop

---

**BEVERLY FLOWER SHOP** Flowers and  
Funeral Designs  
296 CABOT STREET, BEVERLY, MASS. Telephone 989

# IRVING'S BAKERY 252 CABOT STREET Tel. 227-W Beverly

"ANYTHING THAT'S BAKED"—WE BAKE IT RIGHT--That's Our Motto

BEVERLY CITY DIRECTORY, 1924

285

## ANDREWS

James shwkr emp 91 Rantoul rms 58½ Pleasant

James A shwkr 101 Rantoul bds 93 Cabot

James W (Alice E) emp USMC h 54 Dodge

Joseph F (Lucy S) emp 579 Cabot h 82 Dodge

Lillian M Miss h 7 Burton ave

Mabel A widow Arthur h 10 Raymond ave

• Margaret widow of Thomas shwkr 58 Rantoul h 25 W  
Dane

Martha widow Winthrop died Oct 19 1923

Randall (Ada B) eng Salem water wks h 129 Dodge

Susan M widow of Amos h 323 Elliott

Viola A Miss rem to Gloucester

Waldo H mach USMC bds 8 Harris

Andunson Andrew (Viola E) fisherman rem to 26 Brownsville  
ave Lynn

Angelini Carlo (Zaira) emp BG&ECo h 10 Agate

Giovanni J (Rosa) fireman USMC h 263 Elliott

Jiuliani bds 263 Elliott

Luigi emp USMC bds 263 Elliott

William (Gelda) mach USMC h Conway

Angelo (see Di Angelo)

Angers Louise O Miss seamstress (Monroe st L) bds 103 Cabot

Marie A Miss bds 103 Cabot

Angier George M (Bessie M) agt Am Ry Ex 27 Park h 4 Chap-  
man

Anglem Mary A Miss hskpr 4 Woodbury bds do

Annable Benjamin M (Olive L) clk 60 State (B) h 1 Lowell

Harry C treas AB&W Inc 244½ Cabot h at 20 Winter st  
Salem

Nellie M widow of Nathaniel U h 415 Cabot

Anning Percy H (Frances B) gdnr Mrs Q A Shaw's h 433 Hale

Ansaldi Frank laborer bds 31½ Cabot

Anthony J Rourke asst postmaster Pride's Crossing bds 20 Has-  
kell P C

Antonio Zanucolle emp BG&ECo bds 145 Park

Apollo Orchestra (F Herbert Whitaker leader) 27 Arthur

Apostolithon Helene rms 3 Union

Applebee Grace B Miss coach tchr Washington school rms 25  
Central

Appleton Annah A Miss student Normal Art (B) bds 312 Es-  
sex

Arthur B (Marietta C) civil engineer State Highway (B)  
h 11 Sherman

Block 15 Lovett

Building 294-296B Cabot

Carrie A Miss h 308 Essex

**HARDWARE, PAINTS  
WALL PAPERS**

**WINER BROS.**

**AUTOMOBILE ACCESSORIES KITCHEN WARE PLUMBING SUPPLIES  
FARM AND GARDEN TOOLS SCREENING AND ROOFING**

**190-198 Rantoul Street, BEVERLY, MASS.**



**APPLETON**

Carrie A Miss bkpr (B) rms 45 Railroad ave  
Charles M (Lillian J) insp of highways (B) h 10 Ropes  
Charles R (Helen E) mach Harper Garage h 22 Ropes  
Daniel (Ethel D) mkt gdnr h 312 Essex  
Edwin H market gardener 35 Hull h do  
Frank H (Gladys S) wholesale produce 30 Bartlett h do  
George A (Lizzie B) supt of cemeteries h 15 Dane  
Horace F (Clara A) market gdnr 25 Hull h do  
Mary J widow Nathan D h 320 Essex  
Rebecca Miss bds 35 Hull  
Samuel radio op U S N bds 35 Hull

**APPLETON THOMAS A** (Helen T) civil engineer and surveyor 237 Essex (S) h 311 Essex See page 43

Applin Jane Miss maid 12 King ter bds do  
Julia C Miss tchr Washington school rms 45 Broadway

Appoloni Francisco (Julia) h 32 Arthur  
April Eugene F (Randa A) mach USMC h 4 Blaine ave  
Arabian Frank (Mary H) mach USMC h 10 Ashton  
Archer Charles A (Mary A J) shipper USMC h r 127 Balch  
Charles E (Mary A) meat cutter (J A Brown's Salem) bds 138 Dodge  
Ella B widow Charles bds 14 Dodge  
Henry S (Hazel C) sec Beverly Chamber of Commerce 244 Cabot rms 14 15 16 h 76 Kernwood ave  
William H (Isabel E) emp 135 Park h 113 Bridge

Archibald E Gordon emp Consol Lamp Co (D) bds 2 Netherton ave

James (Gertrude A) frmn 58 Rantoul h 2 Netherton ave

Arcuri Daniel emp (D) bds 8 Chase  
Arelli Enrico mason 6 Arthur ct rms 53 Chase  
Arena Antonio (Santa) emp USMC h Williams  
Arioli Maria widow William h 10 Mulberry  
Arlington George H shwkr bds 3 Marshall ct  
Joseph E (Zita) emp Harper Garage Co (P) h 5 Marshall ct  
Lucy A widow of William H h 3 Marshall ct

Arminto Michele (Carmela) gardener F I Amory's h 22 West Dane

Armstrong George E (May M) rem to Strong Me  
May M Mrs bds 10 Mulberry

Arnold Catherine E widow of James H h 31 Central  
Catherine E Mrs bds 36 Dane

James H trav salesman bds 31 Central

Aronson Samuel (Ida) truck driver (S) h 21 Bennett

Arsenault Joseph (Dora) laborer 1 Water h 14 Summit ave

## ARTHUR

- Arthur Harold J clk USMC bds 59 Bridge  
James (Margaret S) moulder USMC h 49 Elliott  
James A (Sarah E) carp USMC h 59 Bridge  
Ash Arthur W (Jennie M) chauffeur USMC h 9 Lake View  
ave  
Mary E widow of Gilbert bds 3 Cabot  
Ashley John W (Marion C) mach designer USMC h 537 Essex  
Ashworth Fred designer USMC h at Wenham  
Ask Adolph G mach USMC bds 20 Giles ave  
Christopher J bds 20 Giles ave  
Henry E (Agnes M) hardener USMC h 20 Giles ave  
Sorine Miss student BHS bds 20 Giles ave  
**ASKMAN MAURITZ A** (Theresa M) Bulrush Farm 330 Dodge  
h do See inside back cover  
Aspley Jessie widow of Charles bds 36 Wallis  
Aston George A carpenter rms 436 Rantoul  
Atkins Edward C emp 16 Congress bds rear 3 Pond  
Horace E (Nellie A) mach USMC h 23 Blaine ave  
Marshall T (Marion E) emp USMC bds 23 Blaine ave  
Rose E widow of Arthur W h rear 3 Pond  
Atkinson Annie M Miss rem to Salem  
Charles O rem to Salem  
Kate F Miss bds 16 James  
M Jennie Miss bds 16 James  
Thomas M (Isabelle C) emp 1 Water h 2 Stone  
William N rem to Salem  
Atlantic Block 137-143 Cabot  
Atwater Alice M Miss bds George H Mason's Montserrat rd  
Atwood Frederick mach USMC bds 12 May  
Geraldine Miss student BHS bds 4 Peirce ave  
Herbert wharfman 1 Water bds 12 May  
Herbert E emp 78 Water bds 13 Agate  
Mary L Miss shoe stitcher (S) h 6 Front  
Aucone Joseph (Malena) barber 47½ Bridge (S) h 27 Cabot  
Auger Alvina S Miss student BHS bds 107 Cabot  
Clarence A student BHS bds 107 Cabot  
Ernest G mach USMC bds 107 Cabot  
Florence E Miss bkpr Stand Oil Co (S) bds 107 Cabot  
George A (Rose A) shoe cutter Putnam Shoe factory (S)  
h 107 Cabot  
Nelson A clk B&MRR (S) bds 107 Cabot  
Ulric S (Hazel A) rem to Brockton  
Austin Elmer painter bds 395B Cabot  
M Eleanor Miss stenog 244 Cabot rms 10-12 bds 177 Federal  
Salem  
Averell Harriet M W widow of Edward A bds 98 Hale

---

## WILLIAM F. JOHNSON 9 Bow St, Beverly Mass. Telephone

Furnace and Stove Repairing. Estimates on Application. Sheet Metal Work of all kinds. Tin and Copper Roofing. Expert Workmen. Reasonable Charges.



# ERNEST WRIGHT Dealer in Wenham Lake Ice QUALITY ICE

Our Delivery Teams Cover the North

Shore Route Every Day.

Office, 573 Cabot Street, Beverly, Mass.

Tel.

288

BEVERLY CITY DIRECTORY, 1924

## AVERY

**AVERY BROS** (Edward F and Lawrence B Avery) contractors  
for sand gravel loam etc 14 Herrick See page 41

Edward F (Grace) Avery Bros h 14 Herrick

Lawrence B (Harriet E) Avery Bros h 12 Herrick

Axelrod Louis (Fannie) variety store 68 Cabot h do

Louis (Rose) trav salesman Empire Clo Co (S) h 14 School

Ayers A Laurence baker bds 28 Railroad ave

Clarence H (Martha D) mach A C Lawrence Co (P) h 24  
Swan

Edith S Miss h 12 Raymond ave

Elmer J (Emma M) emp 91 Rantoul h 28 Railroad ave

Emma M Mrs nurse 28 Railroad ave h do

George C mason bds 395B Cabot

Herman E (Marion L) h 65 Essex

John E (Rose L) agent Metr Ins Co h 135 Hillside ave

John E jr student bds 135 Hillside ave

Lester C (N H State College) bds 135 Hillside ave

Martha L Miss student Burdett coll (L) bds 24 Swan

Mary L hskpr 770 Cabot bds do

Melinda S Miss hskpr 583 Cabot bds do

☞ (See Ayres)

Ayles Ralph (Maria J) laborer h 22 Central

Aylward Mary E Miss tchr South school bds 1 Warner st Salem

Ayres Abigail S widow of Charles S h 339 Cabot

Caroline F Miss clerk 38 Lovett bds 339 Cabot

Babcock George L (Emma) emp USMC h 25 Wallis

Jane widow of John F bds 18 Baker ave

Babkirk Roxie L widow of George W bds 35 Federal

Babkirke Ernest F (Elizabeth M) butcher h 10 High B F

Babson Amy C Miss tchr Washington sch rms 29 Washington

Bacon Elliott C (Hope N) (36 E 61 N Y) s r 44 Prince

William Capt U S Army rem to Washington D C

Badger Frederick S (Rebecca A) painter h 16 Cox ct

Bagley Annie Miss nurse Beverly Hospital bds do

John N (Salem) s r Foster field

Marion W (Delia) (Quincy) s r Melvin ave

Bagnell Lewis R (Grace R) mach USMC h 3 Gage

Bailey Albert W (Eva B) emp (Detroit Mich) h 559 Cabot

Carrie L widow of Charles H died April 6 1924

Chester F (Grace L) const eng B&MRR h 12 Dodge

Cora A Mrs propr Hotel Bailey 146-148 Rantoul h do

Elizabeth E Miss bds 78 Lothrop

George A (Cora A) manager 146 Rantoul h do

John R (Annie M) emp USMC h 7 Orchard

---

## CHARLES E. McQUEENY ELECTRICAL CONTRACTOR

Supplies of All Kinds 277½ Cabot St., Beverly, Mass. Let me estimate for you



**BAILEY**

Rubber Heel Co (H V Bell pres David F Rice treas and gen  
mngnr Albert O Sellman vice pres) rubber heel mnfrs  
60 River

The (Mrs C A Bailey propr, G A Bailey manager) hotel  
146-148 Rantoul

Baisley Charles R student (Harvard Medical) bds 15 Fairview  
ave

Reuben T (Annie L) frmn USMC h 15 Fairview ave

Ruth M Miss student Burdett coll (L) bds 15 Fairview  
ave

Baisuck Abraham (Annie) stitcher 101 Rantoul h 29 Beckford

Bakeman Devita Miss student BHS bds 27 Crescent ave

Margaret Miss tchr 410 Hale B F bds at Melrose

Baker Bessie A Miss h 1 Monument sq

**BAKER CHARLES A** (Alice B) druggist 151 Cabot also P O  
sub station No 4 h 26 Broadway See page 52

Clifford D bds 19 Mulberry

Douglas M dentist rem to Allston

Emily G widow of Charles J bds 30 Abbott

Evelyn M widow Louis H h 344 Cabot

Gertrude Miss bds 8 Summer

Gordon A bds 19 Mulberry

**BAKER GUY L** dentist 156 Cabot rms 2-3 office hours 9 to  
12 a m and 1 to 5 p m and by appointment tel 125-R

Hannah E widow of George W bds 27 Ocean

Harry (Ida) gents' furnishings etc 392 Cabot h 8 Summer

Hattie J widow of James R bds 16 Central ct

Helen E Miss bkpr bds 8 Summer

J H Co Inc (Louis P Baker pres and treas) shoe mnfrs 37  
and 39 Park

John S (Nina C) deputy tax collector (S) h 5 Atlantic ave

Katherine M Miss bds 344 Cabot

Louis P (Charlotte L) pres and treas 39 Park h 6 Atlantic  
ave

Max student BHS bds 8 Summer

**BAKER OTIS M** (Fannie W) house painter and paper hanger  
19 Mulberry h do See page 86

Roy W painter bds 19 Mulberry

S Otis time keeper Public Wks Dept bds 30 Abbott

Balboni Joseph L emp USMC bds 396 Cabot

Balch Franklin P (Hannah) packer USMC h rear 337 Cabot

Raymond C (Grace) toolmaker USMC h 6 Story ave

Balcom Cassie T wife Charles died March 27 1924

Charles retired h 27 Crescent ave

Baldus Wayne S emp USMC rms 18 Madison ave

Baldwin M Estella Mrs rem to Arlington Hospital Arlington

---

**WILLIAM G. HORTON**

70 Park Street  
BEVERLY, MASS.  
Telephone 1780

---

**GRAIN, FLOUR, FEED, HAY AND STRAW**  
High Grade Poultry Supplies Lime and Cement



EVERY FORM OF BANKING SERVICE

Commercial — Savings — Trust and Safe Deposit Departments

**Naumkeag Trust Company**

217 Essex Street  
SALEM - - MASS.

290

BEVERLY CITY DIRECTORY, 1924

**BALDWIN**

- John W cableman NET&TCo (S) h 38 Crescent ave  
Ball Bertram C (Geraldine M) emp USMC h 14 Chapman  
Claude R (Jennie A) mach B&MRR roundhouse (S) h 7  
Lake View ave  
Dorothy I Miss clk 58 Rantoul bds 27 Ashton  
Esther Miss emp R H Stearns & Co (B) bds 7 Quincy pk  
Esther M Miss emp 58 Rantoul bds 27 Ashton  
Everett W emp 58 Rantoul bds 27 Ashton  
Harold F (Ella P) emp E F Bell Show Co h 11 Pond  
Margaret A widow Samuel h 35 Federal  
Mary H widow of Edward h 7 Quincy park  
Ralph L jr emp USMC rms 377 Cabot  
Ruth H Miss emp R H Stearns & Co (B) bds 7 Quincy park  
William H (Annie B) shipper 58 Rantoul h 27 Ashton  
Ballard Harrie A (Julia F) inventor USMC h 79 Lothrop  
Julia F Dr reg chiropodist 79 Lothrop h do  
LeRoy E musician bds 79 Lothrop  
Louise C widow John H bds 20 Peirce ave  
Milton H (Grace E) inventor USMC h 20 Peirce ave  
Viola M Miss children's clothes 79 Lothrop bds do  
Ballen Dalton M ( ) emp Tidewater Oil Corpn (S)  
h 548 Cabot  
Baltimore Harry musician bds 20½ Chestnut  
Jacob (Annie) dry goods 20½ Chestnut h do  
Joseph clothing 153 Cabot rm 6 rms 75 Lovett  
Bancroft Eleanor C Miss bds 39 Hale (summer)  
Elsie M widow of Robert H (249 Beacon B) s r 39 Hale  
Harriet T Mrs hskpr 7 Willow bds do  
Bang Henry J (Minnie E) retired h 30 Bertram  
Banger Amy Miss domestic nurse rem to New York  
Banks Catherine E Mrs home bakery etc 59½ Cabot h 59 do  
Erod M (Catherine E) painter h 59 Cabot  
George G (Bertha F) shmkr rem to Newburyport  
William spiledriver bds 80 Railroad ave  
Bannon Beatrice Miss emp Helburn & Thompson (S) bds 9  
Bartlett  
Barba Eugenio (Elvita C) mach USMC h 245 Rantoul  
Barbati Amedio shwkr bds 16 Agate  
Arthur rem to Detroit Mich  
Joseph (Louisa M) emp 58 Rantoul h 16 Agate  
Barbin Joseph L clk 159 Cabot bds 12 Lovett  
Rosanna widow Francis h 12 Lovett  
Barbour Charles E (Marguerite) emp USMC also Standard  
Mfg Co 30 Enon h do  
Edith M Miss nurse (Hancock st N Y) bds 30 Enon  
Thomas (278 Clarendon B) s r West Beach Hill B F

**WHITCOMB-CARTER CO.** 182-186 CABOT ST.  
Telephone 882

Hardware, Cutlery, Paints, Oils, Farming Tools and Implements, Seeds,  
Most Modern Line of Kitchen Furnishings

# CARPETS AND DRAPERIES A. C. LUNT

## LINOLEUMS AND MATTINGS

214-216 CABOT STREET - - - BEVERLY, MASS.

BEVERLY CITY DIRECTORY, 1924

291

### BARBRICK

Barbrick Charles B (Dora T) asst frmn USMC h 15 Herrick

Mary E widow of William J vamper 39 Park h 381 Cabot

Barden James rem to Danvers

Merton N (Bessie M) mach USMC h 14 Vine B F

Baright Irene B widow of Herbert E bds 152 Colon

Barker Anna A Miss bds 8 Columbus ave

Charles A (Grace M) emp 126 Park h 34 County way

Edwin L (Mary T) mach 328-330 Rantoul h 10 Summer

Hannah M Miss shwkr 101 Rantoul bds 8 Butman

Robert mach h 8 Butman

Sybil Miss tchr Hardie school rms 21 Broadway

Barlow Susan H widow of Jesse B bds 17 High B F

Zetta F Miss bds 17 High B F

Barnaby Benjamin boxmkr 316 Rantoul bds at 92 Holten st  
Danvers

Barnard Frank J mach USMC rms 21 Highland ave

Malcher stock clk USMC bds 5 Mill

Mary A widow Edward E bds 12 Herrick

Samuel emp 213 Hale rms do

 (See Bernard)

Barnes Arthur (Wakefield) s r Foster field

Caddie E Mrs agt underwear & corsets 75 Lovett h do

Ida F Miss physician 222 Cabot rms 6 and 7 rms 23 At-  
lantic ave

J Walter (Eleanor L) barber 260A Cabot h 19 Bennett

John A (Margaret R) leatherwkr rem to Peabody

Stacy (Stoneham) s r Foster field

Walter W (Mathilda M) repairman Prescott's Hardware  
Store (So B) h 15 Grant

William A (Elizabeth C) rem to Salem

William H (Caddie E) asst foreman rem to Lexington

William J physician rem to Gettysburg Pa

Barrett Alfred W (Emily D) coachman 412 Hale bds do

Joseph E laborer h 127 Balch

Lawrence (Sarah W) blacksmith emp 73 Park h 6 Knowl-  
ton

Louise M Miss stenog USMC bds 6 Knowlton

Mary Miss housemaid 3 Thorndike bds do

Michael J (Mary A) emp USMC h 12 Mason

**BARRON ABRAHAM N** (Sarah E) merchant tailor 267 Cabot  
h 130 Essex See page 104

Edna I Miss teacher Edwards school bds 4 Larcom ave

Everard G (Annie E) trav salesman 63 Federal h 4 Larcom  
ave

Everard G jr clk NET&TCo (B) bds 4 Larcom ave

---

## GEORGE A. HOLT INSURANCE SPECIALIST

41 Pierson St., BEVERLY, MASS.

Anything in the line of INSURANCE — Consult with me

Tel. 185-R



CLOCKS  
WATCHES  
JEWELRY  
DIAMONDS

# Morris E. Norton

— JEWELER —

CHINAWARE  
SILVERWARE  
FINE JEWELRY  
REPAIRING

413 CABOT ST. PHONE. 28-W

WARE THEATRE BLDG. PHONE. 1412-R

292

BEVERLY CITY DIRECTORY, 1924

## BARRON

- George W (Pearl F) secy S H Stone Co Inc 164 Cabot h 24  
Dodge  
Hymen emp (Brookline) bds 55 Rowell ave  
Jacob student BHS bds 55 Rowell ave  
Leo I chauffeur 55 Rowell ave bds do  
Simon (Bessie) cattle dealer 55 Rowell ave h do  
William W gdnr 602 Cabot bds do  
Barror Joseph P (Fanny) stable frmn C W Taintor's (Tops)  
h 145 Hale  
Barrowclough Alma M Miss student BHS bds 183 Bridge  
Henry H (Lottie S) emp E M St Ry h 105 Hale  
John U bds 105 Hale  
Margaret A Miss nurse h 122 Lothrop  
Barrows Albert H clk USMC h 77 Middlesex ave Swampscott  
Barry Cornelius P chauffeur bds 9 High B F  
David emp 6 Cox et bds do  
Edmund A (Mary M) painter 2 Roderick ave h 165 Loth-  
rop  
Edmund F emp Beverly Hospital bds 165 Lothrop  
Edward mach USMC h 333 Cabot  
Edward B (Lou R) frmn USMC bds 333 Cabot  
James (Catherine) gardener W H Moore's P C h 11 Pick-  
ett et B F  
James J (Nellie E) tmstr h 22 Fayette  
John J (Catherine) patrolman h 25 Judson  
Joseph H (Asenath) groc 56A Cabot h do  
Mary Mrs bds 25 Vestry  
Patrick E (Mary) gardener 908 Hale h 9 High B F  
Barss James S (Nellie E) carpenter emp H A Doane & Co  
h 38 County way  
Joseph O (Mary E) emp BFD h 28 Bisson  
Barstow Fred B frmn 105 Rantoul h 151 Lafayette Salem  
Bartch Harry M (Isabelle) mach USMC h 55 Trask  
Barter Alonzo R (Matilda J) chauffeur rem to New York  
Catherine E Miss stenog NET&TCo (S) bds 599 Cabot  
Charles A (Hannah E) foreman 105 Rantoul h 599 Cabot  
Charles H (Mary E) carp emp 265 Hale h 34 Pond  
Gordon E mach bds 599 Cabot  
Grace K Miss bkpr 593 Cabot bds 599 do  
John C (Dorothy W) used automobiles and parts 8 Scott  
h do  
Ralph P (Margaret I) driver BFD Comb No 5 h 15 Central  
William E paper hanger 5 Fayette h do  
Bartlett Edward A draftsman USMC bds 51 Bridge  
Edward G (Laura I) eng USMC h 51 Bridge  
Ella M Miss hskpr rear 210 Conant bds do

---

**N. E. COAL & COKE CO.** 1 to 15 Water St., Tel

WHOLESALE and RETAIL COAL

**BARTLETT**

- F W Shoe Co (Fred W Bartlett propr) shoe mnfrs 59 Park  
Frederick W (Georgia B) (F W Bartlett Shoe Co) 59  
Park h 31 Broadway  
Gladys E Miss student BHS bds 51 Bridge  
Grace E Miss bds 213 Bridge  
Hall 7A Wallis  
John P (Bertha D) emp Custom House (B) h 4 Bisson  
Laura I Mrs forewoman 59 Park h 51 Bridge  
Margaret widow of George H rem to Gloucester  
Matthew (Serita L) (Boston) s r 11 Grove B F  
Nelson S jr (Natick) s r 11 Grove B F
- Bartley Mae Miss nurse Beverly Hospital bds do  
Bartolo Catrina wife Michele died July 23 1923  
Michele groc etc 97 Elliott h 341 Rantoul
- Barton Agnes Mrs maid 25 Washington bds do  
Arthur (Edith M) gdnr rem to England  
Charles M (Annie J) mach USMC h 19 Cressy  
Jesse F emp Consol Lamp Co (D) bds 7 Winthrop
- Barwich Harry supt USMC h at West Everett  
Bascombe Earl L (Alice L) auto mech 131 Rantoul bds 6½  
Linden ave
- Bass River Court of Foresters No 30 58 Cabot  
River Land Co (P Russell Bosworth local rep) 231 Elliott  
River Lodge reading room 3 Broadway rms 7 and 8  
River school (see Charles S Brown school)
- Bassett Arthur H (Alma) rem to North st Salem  
Marion Mrs bds 68 Standley
- Bastarache Peter B (Mary A) staty eng 99 Rantoul h 34½  
Bartlett
- Batchelder Alice V Mrs matron City Home 18 Cedar h do  
Emily widow of George D h 161 Hart B F  
Fred R (Annette M) elect eng NET&TCo (B) h 3 Beacon  
George D (Alice V) supt 18 Cedar h do  
Hulda Miss clk USMC bds at Hamilton
- Bateman Deveta Miss student rem to 25 Howard Salem  
Bates Luella A widow of Ephraim M h 65 Livingstone ave  
Battista George (Frances) rem to Roxbury  
Bauer Ralph S pres and treas 210 Rantoul h at Ocean st Lynn  
Baxter Angus B emp 39 Park bds 5 Galloupe ave  
Arthur J clk USMC bds 21 Lyman  
Edward J emp 39 Park bds 5 Galloupe ave  
James (Sarah A) mach USMC h 17 Beckford  
Margaret M Miss stenog Bev School dept bds 21 Lyman  
Thomas S (Mary A) h 5 Galloupe ave  
William C (Margaret E) inventor USMC h 21 Lyman



# INDIAN MOTOCYCLES

J. J. MACDONALD  
55 BROADWAY  
Round Trip Tickets to  
Boston

AGENT FOR GRAY CARS

294

BEVERLY CITY DIRECTORY, 1924

## BAYES

Bayes R. Ernest (Edith L) pastor 2nd Cong church h 12 Arlington ave

Beach Eugenie E tchr Prospect school bds at 7 Eden st Salem

Beadle Thomas butler Q A Shaw's 2d Greenwood ave bds do

Beal Andrew J (M Jennie) rem to Danvers

Annie Miss hskpr 8½ Mechanic bds do

Edward L gardener rem to Danvers

Ida DeF widow Thomas P (36 Gloucester B) s r Neptune

Karl M (Johaneen M) mach USMC h 35 Herrick

Thomas P died May 24 1923

Beals Dwight G (Harriet) emp drafting rm USMC h 45 Broadway

Loleta T Miss bds 19 Ashton

Nathaniel P (Clara) mach USMC h (19) Ashton

Bean Ervin S mach USMC h 33 Federal

Catherine Miss tchr Rial Side sch bds 68 Dane

L Grace widow of Josiah bds 33 Federal

Bear John R (Elizabeth) ins J C Paige Ins Co (B) h 26 Sherman

Bearse Murray J mach USMC bds 358 Cabot

Beasley Hattie widow of Robert matron Normal school (S) h 7 Ellingwood ct

Beaudet John E (Matilda I) painter 9 Lincoln h do

Beaudin Alfred G (Anna T) (Beverly Battery Co) 2 School h 40 Federal

Oscar E (Alice T) painter 21 Mill h do

Beaulieu Adelard bds 13 Lothrop

Alfred J (Hannah D) mach USMC h 12 Highland ave

Charles (Almira D) (Beaulieu & Co) 81 Park h 18 Story ave

Charles & Co (Charles Beaulieu and Dominick E Morin proprs) soles and cut top-lifts 81 Park

Cyrus (Leda) carpenter h 242 Rantoul

Elizabeth M emp cotton mills (S) bds 13 Lothrop

Emile mach USMC bds 288 Rantoul

Eugene (Mary) retired h 13 Lothrop

Eugene J (Melvina M) carp h 13 Lothrop

Fred ptnmkr USMC bds 12 Highland ave

George (Blanche) emp 1 Cabot h 4 do

Isadore (Mary L) leatherwkr h 12 Bennett

Joseph (Marion) carpenter bds 242 Rantoul

Leopoldine widow William h 288 Rantoul

Philip J (Esther M) mach USMC h 60 Bartlett

Victor lumber surveyor Irving's box factory (S) bds r 13½ Union

Victor bds 288 Rantoul

**Beverly Cove Greenhouse** 18 Cross St., Beverly, Mass.  
Near Beverly Cove School Tel. 757  
FLOWERING AND DECORATIVE PLANTS — FUNERAL DESIGNS  
CUT FLOWERS AND BEDDING PLANTS IN SEASON  
RALPH W. WARD, Proprietor

# ALMY, BIGELOW & WASHBURN INC.

188 ESSEX ST., SALEM

240 CABOT ST., BEVERLY

Syndicate Connections with 16 Other Big Stores MEAN LOWEST PRICES HERE

BEVERLY CITY DIRECTORY, 1924

295

## BEAULIEU

- Victoria Miss shwkr 39 Park bds 288 Rantoul  
William carp bds 288 Rantoul  
Beauregard Amedee (Matilda) shwkr h 7½ Davis  
Dolar E bds 7½ Davis  
Beck Cassandra L widow of George B h 5 South Hardy  
Edwin (Beatrice) emp (S) h 271 Essex  
George G chauffeur USMC Golf club bds 5 South Hardy  
Hans C emp Chevrolet Motors Co (S) bds 131 Bridge  
Henry M printer emp 91 Rantoul bds 5 South Hardy  
Jacob (Petrea) laborer USMC h 131 Bridge  
James G clk 94 Cabot bds 5 South Hardy  
Leland R emp Salem Laundry Co (S) bds 5 South Hardy  
Roy O chauffeur (Lowell) bds 5 South Hardy  
Victor E mach USMC bds 131 Bridge  
William H (Abigail L) truckman USMC h 6 Dane  
Becker William pres Beverly Wood Heel Co 97 Rantoul h at  
Newark N J care of Newark Athletic club  
Beckford Charles leather dresser 65 Bow h at Foster Salem  
Francis S (Alice H F) bkpr (60 State B) h 14 Wash'n  
Frederick H (Margaret E) janitor police station h 16  
Sturtevant  
George E clk rem to Detroit Mich  
George F shwkr 91 Rantoul bds 64 Railroad ave  
Harriet H widow J Martin bds 18 Mason  
John M died Apr 15 1924  
Viola Miss student rem to Salem  
William F retired bds 26 Butman  
☛ (See Bickford)  
Bedard Lucien C pastor St Alphonsus church h 40 Railroad ave  
Beech Holder (Bessie) chauffeur 886 Hale B F h do (smr)  
Beeman Edward P (Eva A) eng B&MRR h 30 Budleigh ave  
Eva A Miss bds 30 Budleigh ave  
Beers Clara B Mrs reg nurse bds 128 Essex  
Reginald P (Clara B) salesman Lisk Mfg Co (N Y) bds  
128 Essex  
Begg George J (Jessie) mngr 94 Corning h 10 Bowdoin  
John F emp Verza Tea Co (P) h 5 Roundy  
Nellie M widow William H h 5 Roundy  
Begin Raymond E (Alice M) shwkr 59 Park h 9 Mill  
Beirne Katherine Miss maid 85 Lothrop bds do  
Belanger Blanche Miss shwkr bds 19 Grant  
Edmond (Clara) blacksmith B&MRR (Somerville) h 19  
Grant  
Edmund (Olienne) carpenter bds 498 Rantoul  
Ephraim G (Helena) mach USMC h 29 Riverview ave  
George E (Cecile) emp USMC h 30 Matthies

## HARPER GARAGE CO.

SALES, SERVICE AND ACCESSORIES

211-217 RANTOUL ST.

TELEPHONE 59

W. S. ROWE, Pres. - Treas.

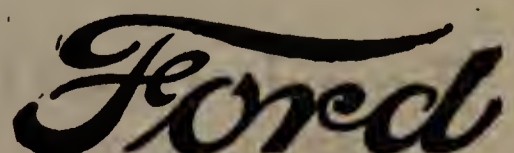

THE UNIVERSAL CAR



# ERNEST WRIGHT WENHAM LAKE ICE

:: :: THE QUALITY ICE THAT GIVES SATISFACTION :: ::  
Our teams can serve you daily. Office, 573 Cabot St., Beverly, Mass. Tel.

296

BEVERLY CITY DIRECTORY, 1924

## BELANGER

Joseph (Josephine) emp B&MRR h Fillmore

Joseph A emp 233 Cabot rms YMCA

Leon I bds 19 Grant

Marie Mrs emp USMC h 19 River

Philip (Eleanor) emp USMC h 399 Rantoul

Philip J emp B&MRR (Somerville) bds 19 River

Belfry Charles E (Mary A) wire chief NET&TCo B F h 18  
Haskell P C

Belini Guy (Aguto) emp USMC h 251 Rantoul

Belknap Ethel G widow Lawrence clk USMC h 15 Pickett

Bell Almyra P Mrs h 37 Thorndike

Annie Miss Annabell Sweets 343 Cabot h do

Arthur G (Etta F) stenog (B) h 5 Chestnut

Block 85-89 Cabot

Charles E (Doris H) tmstr 20 Oak B F h 30 High do

Charles M (Olive C) rem to 40 Clifton ave Clifton

Clara F Miss tchr Edwards school rms 24 Washington

D H & G H Shoe Co (Donald H Bell and Gordon H Bell)  
shoe mnfrs 221-223 Rantoul

Donald H (D H & G H Bell Shoe Co) bds 6 Quincy pk

E F & Co (Ernest F Bell) shoe mnfrs 221 Rantoul

Ernest F (Minnie F) (E F Bell & Co) 221 Rantoul and  
(Beverly Last Co) 227 do h 6 Quincy pk

Fred E (Elizabeth K) h 36 Central

Gordon H (D H & G H Bell Shoe Co) 221-223 Rantoul bds  
6 Quincy pk

Hervey V pres Bailey Rubber Heel Co 60 River h at 24  
Loring ave Salem

Harry L (Bessie R) emp USMC h 8 Bisson

Hollis A gents' furnishings, shoes, etc, 728 Hale B F h at  
1 Bell ave Manchester

Holton C draftsman USMC bds 136 Balch

Mary A Miss h 343 Cabot

Mary E Miss bds 36 Central

Nettie E widow Bartholomew bds 4 Peirce ave

Rock Cottage s r Putnam Field

Willis H (Jennie G) clerk 278 Cabot h 136 Balch

Belleau Elzear (Belleau Millinery Parlor) 222 Cabot rms 15-16  
h at 3 Gardner Salem

**BELLEAU ERNEST** (Lydia) Beverly Auto Radiator Works  
447 Rantoul h 15 Blaine ave See page 20

Merilda Miss emp 222 Cabot rms 15-16 h at 3 Gardner Sa-  
lem

Millinery Parlor (Elzear Belleau) 222 Cabot rms 15-16

Belliveau Joseph A (Marie A) leatherwkr Woodman Leather  
Co (S) h 85 Elliott

**MOTORCYCLES AND  
COLUMBIA BICYCLES**

**W. W. BRITTON**

**WESTINGHOUSE BATTERIES, TIRES AND AUTO ACCESSORIES**

465-467 Rantoul Street, BEVERLY, MASS.

**BELMONT**

- Belmont The apartment house 32 Railroad ave  
Beloff Richard projectionist rem to Gloucester  
Bemis Frank B (Marian C) broker (B) h 75 West B F  
Benard Samuel laborer 213 Hale rms do  
Benedetti Raphael A (Lena) tmstr 60 Pleasant h 88 Rantoul  
Benedict. (see De Benedictus)  
Benevolent and Protective Order of Elks Beverly Lodge 1309  
75 Cabot  
Benham Mary M widow William R bds 152 Colon  
Benjamin Albert H (Violet S) mngr 262A Cabot h 23 Char-  
nock  
Eldora A Miss asst forewoman 39 Park bds 402 Cabot  
John M mech eng USMC rms 15 Lyman  
William (Delia J) carpenter h 402 Cabot  
Wylie A (Edith E) emp 253 Rantoul h 386 do  
Bennett Adelaide L widow of John F h 227 Greenwood ave BF  
Arthur H (Jeannette M) shoe cutter 105 Rantoul h 12 Wal-  
nut ave  
Augustus P cashier clerk USMC bds 278A Cabot  
Bertha G Miss clk USMC bds 227 Greenwood ave B F  
Charles A rem to The Balsams N H  
Edward G mach USMC rms Hotel Beverly 5 Mill  
George (Myrtle A) mach USMC h 6 Myrtle  
George E mach USMC bds 5 Mill  
Harold C (A Catherine) gardener h 66 Hart B F  
Harrison S junk dealer (M) h 278A Cabot  
Helen M Miss waitress Hotel Bailey bds do  
Joseph H mech 58 Railroad ave h at Martin st Essex  
Mabel S Miss clerk USMC bds 278A Cabot  
Maria Miss cook 40 Prince bds do  
Susie S Miss h 811 Hale B F  
Benoit Dewey C chauffeur bds 30 Grant  
Henry P (Eveline P E) mason h 26 Grant  
John B (Zelia M) express 30 Grant h do  
Bent Edna Miss milliner (S) rms 126 Lothrop  
Bentley Arthur E (Annie) choreman 289 Hale h 287 do  
Benton Jennie L widow of Henry W rem to Pittsfield  
Beradi Dominico laborer bds 263 Elliott  
Berdge Leon T (Blanche E) tmstr (L) bds 42 Bow  
Berg Gustave (Thorwalda) emp 135 Park h 16 Stewart ave  
Hilmar J (Mabel H) painter 16 Stewart ave (west) h do  
Bergeron Gedion J (Jennie) mach USMC h 9 Mill  
Bergman Carl R (Ella M) mach USMC bds 49 Western ave  
Lars E (Anna M) emp USMC h 18 Chestnut  
Bergner William A (Lydia P) storekeeper B&MRR (S) h 15  
Davis rd

---

**ERNEST A. PHILINTE** 202 RANTOUL STREET  
:: BEVERLY, MASS. ::

Sails, Awnings, Spray Hoods, Tents, Wagon Covers. Canopy To Let.



**BERGSTROM**

- Bergstrom Carl (Rose M) mach USMC h 10 Ropes  
Hildure Mrs matron Edwards school h 38 School  
John H (Hildure) mach USMC h 38 School  
Simon emp USMC bds 11 Herrick  
Berman Etta Miss tchr BHS bds 25 Atlantic ave  
Bernard Amelia Miss maid Beverly Hospital bds do  
Carl F mach USMC bds 407 Elliott  
Frank J mech USMC rms 21 Highland ave  
Frank W (Mary L) broker 177 State (B) h 407 Elliott  
Grace E Miss bookkeeper 63 Federal bds 407 Elliott  
Martha Miss governess Russell Burrage's B F bds do  
☛ (See Banard and Barnard)  
Bernier Alphonse (Victoria) mason tender h Echo ave  
Arthur (Diana) shwkr (L) h 12 Grant  
Bernson Bertha Miss rem to Portland Me  
Gus (Ida) real estate agent 397 Cabot h 93 Elliott  
Hyman I (Jennie) clk Silver's (Lafayette S) h 93 Elliott  
Lillian L Miss bkpr Friend Box Co (S) bds 93 Elliott  
Louis emp N Y Waist Shop (L) bds 93 Elliott  
Sarah Miss bkpr Globe Clothing Co (S) bds 93 Elliott  
Berry Annie L Miss tchr McKay school bds at 35 Osgood st  
Salem  
G C & J L (George C and John L Berry) apothecaries 259  
Cabot  
George C (G C & J L Berry) 259 Cabot bds 350 do  
John L (Senetta M) (G C & J L Berry) 259 Cabot h 350  
do  
Leon C (Blanche M) toolmaker USMC h 5 Herrick  
Lewis A (Ella B) morocco dresser Peter Sim & Sons (S)  
h 10 Harris  
Lizzie M Mrs hskpr 32 Lothrop bds do  
Ralph C treas 328-330 Rantoul and 115 Park h at Essex st  
Hamilton  
Sarah A widow of Samuel A bds 688 Cabot  
William H (Ruth E) gardener Dawson Hall h 1 East  
Corning  
William J (Mary E T) retired h 34 Ocean  
Bertollini Alfio student BHS bds 160 Park  
Berio (Maria) mach USMC h 39 Pond  
Eustacchio emp 310 Rantoul bds 160 Park  
Peter (Domenica) pool and cigars 310 Rantoul h 162  
Park  
Bertone Luigi (Cesidia) mach USMC h 155 Park  
Bertram John E drug clk 294 Cabot h at 168 Bridge Salem  
Bertucci George J messenger 53 Broadway bds 19 Bartlett  
James emp 180 Cabot bds 19 Bartlett

**PURITAN ICE CREAM CO. QUALITY  
ICE CREAM  
AND CANDY**  
7 Wallis Street                      256 Cabot Street  
CATERING FOR WEDDINGS AND PARTIES A SPECIALTY

**FURNITURE LARGEST 214-216**  
**RANGES, Etc. LINE AT LUNT'S CABOT ST.**

BEVERLY CITY DIRECTORY, 1924

299

**BERTUCCI**

Joseph (Theresa M) fruit etc 180 Cabot h 19 Bartlett  
Lazzaro (Helen L) lastmkr 16 Congress h 19 Bartlett  
Berube Alexander (Louisa) carpenter emp 244 Cabot rm 9 h  
10 Opal ave  
Besse Aremo laborer bds 160 Park  
Bessom David S shoe cutter rem to Brookline  
Best Minnie Miss maid 30 Broadway bds do  
Bettencourt Anthony J (Gertrude B) city garbage contractor  
h 128 Water  
Betts David E (Flora B) carpenter h 8 Beaver  
Harold W (Jessie M) carpenter emp 244 Cabot rm 9 h 14  
Pratt ave  
Beveridge Albert J (Catherine) (4164 Washington blvd Indian-  
apolis Ind) s r 686 Hale B F

Beverly Anti-Tuberculosis Society 271 Cabot

**BEVERLY AUTO RADIATOR WORKS** (Ernest Belleau prop)  
radiators and repairing 447 Rantoul See page 20  
Auto Sales Co (Orrick J Biggs mngr) 4 Colon

**BEVERLY BARGAIN SYNDICATE** (Abraham L Cohen prop)  
shoes clothing and furnishings 137 Cabot See page  
46

Battery Company (Alfred G Beaudin) Prest-O-Lite Ser-  
vice 2 School

Boot black Shoe Repairing & Hat Cleaning Parlor (Theo-  
dore P Christopher propr) 140 Cabot

**BEVERLY BOTTLING WORKS** (F D Clarke & Co proprs)  
soda bottlers 474-476 Rantoul See page 31

Branch American Red Cross 7 Hale

Building Association factories 58 and 91 to 105 Rantoul  
E L Steele supt 58 Rantoul S H Stone sec office  
164 Cabot meetings at 244 Cabot rm 14

Cadet Band 152 Cabot

Candy Kitchen (John C Sanidas propr) ice cream & candy  
parlor 121 Cabot

**BEVERLY CHAMBER OF COMMERCE** (Henry S Archer  
sec-mngr) 244 Cabot rms 14 15 16 See page 124

**BEVERLY CITY DIRECTORY** (Crowley & Lunt publishers)  
244 Cabot rm 1 See advs

**BEVERLY COAL CO INC** (Arthur A Forness pres George  
P Carver treas Guy C Richards sec) coal wood and  
cement River n Pleasant See page 48

**BEVERLY CO-OPERATIVE BANK** (Charles F Lee treas) 155  
Cabot See page 24

Counter Co (Mrs Amanda Cartonguay) shoe counters  
mnfrs 5 Rantoul

**BEVERLY COVE GREENHOUSE** (Ralph W Ward propr) 18  
Cross See foot lines

Cove school Hale cor Cross

---

**H. P. WOODBURY & SON** G R O C E R S  
123 Hale Street  
TWO DELIVERIES DAILY Tel. Con. BEVERLY, MASS.



# Garden City Chip Co. Rear 9 Central Court BEVERLY -- MASS.

*The Chips of Quality*  
*Let Us Serve You*

Made under perfect sanitary conditions.  
Telephone your orders, 1645-W

300

BEVERLY CITY DIRECTORY, 1924

## BEVERLY

Credit Union (C A King pres John H Newell vice pres  
Walter S Flint treas Albert P Little sec) office 170  
Cabot

**BEVERLY DEPARTMENT STORE THE** (Almy Bigelow &  
Washburn Inc) 244½ Cabot See head lines

**BEVERLY DIRECTORY** (Crowley & Lunt) publishers 244  
Cabot rm 1 See advs

**BEVERLY DYE HOUSE** (Simon Jaher propr) 280 and 390A  
Cabot See back cover

**BEVERLY EVENING TIMES** (Thomas Leavitt editor) 169  
Cabot See page 83

Farms Baptist church 9 Hart B F

Farms Cemetery Haskell opp High

Farms Choral Society 718 Hale B F

Farms Post Office 8 West B F

Farms School 66 Haskell B F

Fire Dept central station and chief's office Monument sq;  
engine 1 central station Monument sq; engine 3 West  
st B F; combination No 1 Central Fire station; ladder  
No 1, 15 Hale; ladder No 2, 6 West B F; combination  
No 2, 403 Rantoul; engine No 2, 30 Rantoul; combina-  
tion No 5, 2 Dodge; combination No 4, 439 Essex;  
combination No 3, 124 Bridge

**BEVERLY FLOWER SHOP** (Samuel B Crombie) 296 Cabot  
See foot lines

**BEVERLY GARAGE AND WELDING CO** (Elton L MacNeil  
mng'r) garage 6 and 7 Central et welding dept r 7 Cen-  
tral et filling sta 51 Stone See page 13

Gardens (Thomas M Collins propr) cucumbers Hill

Gas & Electric Co bldg 217-223 Cabot

**BEVERLY GAS & ELECTRIC CO** (Charles H Tenney & Co  
200 Devonshire Boston owners) Charles B Hodgson  
local acting mng'r; office 223 Cabot cor Hale works  
and power station River opp B&M sta See page 65  
Health centre Mrs K E Carbrey nurse in charge 271  
Cabot

Hebrew Community Club 122 Cabot

High school 0 Briscoe

Historical Society 117 Cabot

Hospital Herrick corner Heather

Housing Corporation (George A Gove pres) 244 Cabot rms  
14, 15, 16

**BEVERLY ICE CO** (John C Kelleher) wholesale and retail ice  
127 Park garage 123 do See page 2

Ice Cream & Candy Parlor (Geanakos Bros) ice cream  
and candy mnfrs 139 Cabot

---

**BEVERLY FLOWER SHOP** Flowers and  
Funeral Designs  
296 CABOT STREET, BEVERLY, MASS. Telephone 989



# IRVING'S BAKERY 252 CABOT STREET Tel. 227-W Beverly

"ANYTHING THAT'S BAKED"—WE BAKE IT RIGHT--That's Our Motto

BEVERLY CITY DIRECTORY, 1924

301

## BEVERLY

Industrial School, McKay school bldg, McKay

Investment & Credit Union 39 Bow

Last Works (Ernest F Bell propr) lasts etc 227 Rantoul

Light House (Levi B Clark keeper) end Bay View ave

Linen Shop (J Thomas Hopkins propr) 282 Cabot h 15  
Peirce ave

Masonic Club Inc (see Square & Compass Club)

Master Plumbers' Association Inc 220 Rantoul

**BEVERLY MATTRESS CO** (Abraham D Yaffa) mattress  
mnfrs 363-367 Rantoul warehouse West Dane See  
page 78

**BEVERLY MEAT SHOP** (Joseph P Pevritsky propr) meats  
and prov 384 Cabot See page 70

**BEVERLY MOTOR MART** (James B Fay propr) 133 Rantoul  
See page 16

**BEVERLY NATIONAL BANK** (Edward S Webber cashier)  
175 Cabot See page 25 and backbone

National Bank Building 240-248 Cabot

Oil Syndicate (M Miles Dodge pres Frank D Tuttle sec  
and treas) 130 Cabot rm 6

Police Stations 193 Cabot and r 8 West B F

**BEVERLY POULTRY SUPPLY CO** (M Seligman and B Stern)  
canaries and poultry supplies 323 Rantoul See page  
95

Post 545 Veterans of Foreign Wars 130 Cabot rms 3-4-5

Post Office (Joseph E Herrick postmaster) 165 Rantoul  
sub sta No 1, 10 Enon; No 2, 371 Rantoul; No 3, 382  
Cabot; No 4, 151 Cabot; No 5, 275 Cabot

Progressive Club 184 Cabot

Public Health Dispensary 122 Cabot

Public Library 34 Essex branches at Beverly Farms, Cen-  
terville and North Beverly

Public Market (William D Adler propr) meats and prov  
142 Cabot

**BEVERLY REALTY TRUST** (J L Simon trustee) 397 Cabot  
See page 101

Republican Club 3 Broadway

Safety Razor Blade Service (Ovide A Duquette propr) 197  
Cabot

**BEVERLY SAVINGS BANK** (Arthur K Story treas) 171 Ca-  
bot See page 26

Savings Bank bldg 169-175 Cabot

School for the Deaf 283 Elliott dormitory 4-8 Echo ave

Second Hand Furniture Co (B Albert propr) 285 Rantoul

Sewer Dept storehouse Roundy

Shoe Repairing Co (Harry Katz) 283 Rantoul

Spa (Charles Bungelly propr) ice cream conf and fruit  
296B Cabot

**HARDWARE, PAINTS  
WALL PAPERS**

# WINER BROS.

**AUTOMOBILE ACCESSORIES KITCHEN WARE PLUMBING SUPPLIES  
FARM AND GARDEN TOOLS SCREENING AND ROOFING**

190-198 Rantoul Street, BEVERLY, MASS.



**BEVERLY**

Specialty Co (Charles J Buckle mngr) mnfr of games  
63 Federal

Square & Compass Club (successor to Beverly Masonic  
Club) 141 Cabot

**BEVERLY STORAGE WAREHOUSE** (Abraham Yaffa prop)  
storage 329 Rantoul office 365 do tel 239-W See  
page 104

Trimming Shop (D H Mampre propr) suit linings and  
tailoring supplies 244 Cabot rm 5

Trust Co (Caleb B Hood treas) 217 Cabot and 721 Hale B F

**BEVERLY VULCANIZING CO** (William O Waggott propr)  
automobile tire vulcanizing 200 Rantoul Tel 158-W  
See page 22

Water Board, office City Hall, pumping station at Wenham  
lake; reservoir, Brimbal Hill; stables foot of Roundy

**BEVERLY WINDOW CLEANING CO** (S B Friedman treas)  
169 Cabot See page 110

Wood Heel Co (William Becker (N Y) pres Percy W  
Hamilton (Lynn) treas) wood heel mnfrs 97 Rantoul

Biagio Latini (Agato) gdnr (Pride's Crossing) h 361 Ran-  
toul

Bickford Clara W Miss tchr C S Brown school bds 1 Knowl-  
ton

Harriet H widow of Mahlon bds 18 Mason

Marsena (Alice) laborer h 30 Mechanic

☛ (See Beckford)

Biggs Orrick H student (MIT) bds 56 Colon

Orrick J (Lizzie E) mngr 4 Colon h 56 do

Bigney Edith M Miss maid rem to New Hampshire

Percy A (Mildred) painter and decorator 252½ Cabot h  
15 Lothrop

Susan G widow of Alexander rem to New Hampshire

William H rem to New Hampshire

**BILLINGS H W CO INC** (John W Chase pres Herman S Stev-  
ens treas) clothing and gent's furnishings 196 Cabot  
See page 45

Binney Stuart M (Robertson & Binney) 9 Gage bds 8 Dear-  
born ave

Biondini Eugenio (Katrina) laborer USMC h 141 Park

Birarelli Giustina widow Carlo h 36 Cliff

Birch Gajus J (Caroline) mach USMC h 74 Livingstone ave  
Gudrun Miss student Cons of Music (B) bds 74 Living-  
stone ave

Birmingham Amos emp USMC rms Cabot

Eva Mrs widow Joseph A h r 15 Lovett

James A (Caroline F) mach USMC h 569 Cabot

## BIRMINGHAM

- Jane F Miss nurse bds 20 Cliff
- BIRMINGHAM JOHN C** (Grace M) atty at law 39 Cabot and 53 State (B) Tel Main 8497 also City Solicitor City Hall h 39 Cabot Tel 1264-W See page 76
- Timothy (Julia) h 20 Cliff
- Thomas A gdnr bds r 15 Lovett
- Walter J emp A B Clark's (S) bds 10 Cliff
- Walter P (Laura M) chauffeur rem to 11 Harbor Salem
- Birstine Maurice (Sophia) groc and var store 80 Cabot h do
- Bishop Ada Mrs rms 51 Lovett
- Herbert retired bds 11 Congress
- Leslie N (Hazel G) emp USMC h 25 Bennett
- Bisson Anna E Miss hskpr bds 116 Hale
- Roland G (Grace E) auto repairman (S) h 71 Livingstone ave
- William G (Martha R) emp USMC h 24 Bisson
- Bitzer John (Dell L) toolmkr USMC h 11 Beckford
- Black Alexander (Isabella) mach USMC h 6 Simon
- Alexander jr toolmaker USMC bds 6 Simon
- Florence K Miss teacher (Westboro) bds 20 Fayette
- George W (Mary K) retired h 20 Fayette
- James millwright (D) bds 16 Bennett
- James (Margaret) carp Pitman & Brown Co (S) h 141 Lothrop
- John H toolmkr USMC bds 6 Simon
- Joseph A emp USMC bds 12 Roosevelt ave
- Mary M Miss priv secy Dane St Cong Church bds 6 Simon
- Mehitable F widow of Nathaniel W h 87 Hale
- William H (Helena G) frmn USMC h 10 Charles
- Blackler Edmund C (Dorothy S) mngr 84 Washn (M) bds 5 Wilkins ter
- Nellie I widow of Henry h 5 Wilkins ter
- Blackman Robert S (Beatrice E) emp USMC h 13 Mason
- Blackmer Huldah Miss tchr (Lynn) bds 19 Madison ave
- James W (Martha F) com Public Works City Hall h 19 Madison ave
- Blades Arthur S fisherman bds 6 Knowlton
- Bradford J (Laura B) gdnr rem to Lowell
- Charles H mach USMC bds 12 McKinley ave
- Joseph M (Katie W) foreman (Parramatta) h 186 Hale
- Blais Angeline Miss shoewkr 97 Rantoul bds 12 Summit ave
- Fernande J Miss shwkr 58 Rantoul bds 12 Summit ave
- Ida M Miss shwkr 97 Rantoul bds 12 Summit ave
- Ideo L shwkr (Lynn) bds 12 Summit ave
- Joseph H (Anysima) shwkr Putman Shoe Co (S) h 12 Summit ave

---

**WILLIAM F. JOHNSON** 9 Bow St, Beverly Mass.  
Telephone

Furnace and Stove Repairing. Estimates on Application. Sheet Metal Work of all kinds. Tin and Copper Roofing. Expert Workmen. Reasonable Charges.



# ERNEST WRIGHT Dealer in Wenham Lake Ice QUALITY ICE

Our Delivery Teams Cover the North  
Shore Route Every Day.

Office, 573 Cabot Street, Beverly, Mass.

Tel.

304

BEVERLY CITY DIRECTORY, 1924

## BLAISDELL

Blaisdell Alice M wife William C died July 27 1924

Charles R (Delia L) chauffeur 1 Water h 9 Union

William C foreman USMC h 62 Essex

Blake Charles A (Edith M) frmn H M Husk (Newburyport)  
h 3 Williams

Dorcas widow Thomas died May 25 1924

Fred E (Mary A) emp 58 Rantoul h 30 Wallis

George W jan Edwards school bds 22 Porter

Jesse A retired h 34 Federal

John A L (Anne L) (37 Beacon Boston) s r 973 Hale B F

Joseph A (Alice R) emp USMC h 16 Blaine ave

Mabel Miss sec'y (B) bds 34 Federal

Walter T chauffeur Keith Merrill's Paine ave P C bds do

Blakeley Fannie Mrs h 287 Rantoul

William A (Catherine M) pressman h 20 Rantoul

Blanchard Betsy D widow of John L bds 29 Crescent ave

Charles L gdnr Henry Lee's Grover bds 639 Essex

Ernest L (Hazel) emp S M House Co (Charlestown) h 29  
Crescent ave

Gladys Miss maid 77 Lothrop bds do

Harry G emp USMC bds 4A Charles

Ira D (Bertha M) emp Public Wks dept h 14 Bisson

Irene widow William H h 14 Bisson

Irene F Miss dressmaker 14 Bisson h do

Irving W (Sylvia E) mach USMC h 14 Lennox

Katherine A Miss tch BHS bds at 52 Pickering Danvers

Webster L milkman (S) bds 485 Elliott

William M (Alma M) driver S K Prince h 639 Essex

Blaudin Victor (Henriette) rem to 236 East 50th N Y C

Blavault Oscar (Mary B) painter bds 27 Herrick

Blavelt James O (Mary B) painter Pitman & Brown (S) h 14  
Ropes suite 5

**BLENKHORN & STAPLEDON** (Leslie C Blenkhorn and Wm  
J Stapledon) genl contractors 31 Ocean See page 123

Charles L emp 31 Ocean bds do

Leslie C (Annie M) (Blenkhorn & Stapledon) 31 Ocean h  
do

Blenus Elizabeth A widow of Frank E bds 346 Cabot

Blessington Elizabeth Mrs maid rem to Florida

Bliss Maria W Miss physician 221 Cabot rm 3 bds at Allen st  
Newburyport

Blodgett Elinor L Miss stenog (P) bds 6 Mechanic'

Harry F (Bessie M) shoeworker (Salem) h 40 Chase

Lillian C widow Edgar P h 6 Mechanic

Blomberg Adolf emp USMC bds 5 Mill

Blood Albert M (Agnes A) foreman USMC h 19 Pearl

## CHARLES E. McQUEENY ELECTRICAL CONTRACTOR

Supplies of All Kinds 277½ Cabot St., Beverly, Mass. Let me estimate for you



**BLOOD**

- Asbury F (Ida C) insp USMC h 39 Simon  
Bloom Emma Miss maid 18 Hale bds do  
Blotner Leon (Sarah W) meats and prov 48 Beckford h 572  
Cabot  
Blouin Alfred J mech 465 Rantoul bds at 10 Cloutman Salem  
Blunt Charles B (Bessie M) salesman 684 Washington (B) h  
136 Essex  
Blute John plumber 2 Bartlett h at 75 Water Danvers  
Bly Frank W (Christina L) shwkr Gregory & Reed Co (L)  
h 130 Bridge  
Board of Public Welfare office second floor 191 Cabot  
Boardman Holten G (Inez B) mach USMC h 22 Porter  
Bocci Joseph laborer (West Manch) bds rear 768 Hale B F  
Boden Arthur T student (Northeastern Coll B) bds 9 Ober  
Clarence P (Margaret C) gdnr T P Beal's Neptune h 9  
Doris M Miss bds 9 Ober [Ober  
Ernest J clerk 123 Hale bds 9 Ober  
Thomas P gardener bds 9 Ober and at 9 Faxon Nashua N H  
☛ (See Bowden)  
Bodwell John G (Flora B) clerk 278 Cabot h 11 Columbus ave  
Bogan Isabel K (MD) pathologist Beverly Hospital bds do  
Bohaker Hedley L (Carrie B) city emp h 72 Essex  
Boisvert Allen J (Marie V) asst State Armory (S) h 8 Munroe  
Bolam John J (Jeannette) supt Gordon Dexter's h 680 Hale  
B F  
Bold John M (Bertha B) salesman Sorosis Shoe Co (B) bds  
4 Somerset ave  
Bollard Robert H (Catherine) butler 412 Hale h 16 Bracken-  
Boller Catherine Miss maid 573 Hale bds do  
Bolston Harry M (Zilea L) mach Hygrade Lamp Co (S) h 6  
Grant  
Bona William (Mary A) millwright USMC h 9 Grant  
Bonacci Joseph mach USMC bds 43½ Federal  
Peter (Theresa M) baker 22 Margin (S) h 43½ Federal  
Bonamici Nora Mrs h 8 Porter  
Bonaventura Louis C (Louise C) mach USMC h 24 Fayette  
Bond Ann Mrs deceased  
Bonehill Thomas groom off 453 Hale h 15 Thissell P C  
Bonerba Frank clk 384 Cabot bds 39 Beckford  
Bong Charles (Augusta) mach USMC h 11 Herrick  
Sigrid M Miss student (Boston Art Sch) bds 11 Herrick  
Boniface Anthony (Mary) laborer USMC h 12 Beckford  
Edgar mach bds 12 Beckford  
Gaetano (Irene H) mach Standard Thermometer Co  
(Rox) h 12 Beckford  
Nicholas (Angelina) mach USMC h 17 Blaine ave

**WILLIAM G. HORTON**

70 Park Street  
BEVERLY, MASS.  
Telephone 1780

**GRAIN, FLOUR, FEED, HAY AND STRAW**  
High Grade Poultry Supplies Lime and Cement



**BONIFACE**

Pietro L mach GEC<sub>o</sub> (L) bds 12 Beckford  
 Bonner Jeane B Miss student (Boston Univ) bds 1 Winter  
 Robert H (Marie G) steward 137 Cabot h 1 Winter  
 Robert H jr student (English High Boston) bds 1 Winter  
 Boothby Charles H lawyer 2 Butman bds do  
 Boothroyd Frank E (Lillian M) electrician USMC h 29 Bert-  
 ram  
 Jessie E widow of John bds 29 Bertram  
 Borden William H deceased  
 Borelli Nicola emp BG&ECo bds 380 Rantoul  
 Borghi Enrico (Celia) emp USMCo h 47 Elliott  
 Boriglio Barizell (Benedicta) laborer 253 Rantoul h 18 Ben-  
 nett  
 Boris John A (Rosie) morocco worker (S) h 34 Stone  
 Borsetti Caesar (Silvia) mach USMC h 8 Locust ave  
 Boschetti Carlo (Angelini) emp USMC h r 261 Elliott  
 Bossie Alfred J (Ida M) mach USMC h 8 Lyman  
 Regis retired rem to Nashua N H  
 Boston Frank R (Mary E) clk USMC h at 164 Elliott Danvers  
 Ice Co ice-houses byd 38 Enon

**BOSTON & BEVERLY TRANSPORTATION EXPRESS** (John

L F Hinckley propr) 24 Williams See page 58  
 & Maine Railroad station Park and River freight house 58  
 Park; station Enon No Bev; station Essex Montserrat;  
 station Hale P C; station Oak B F; freight house Oak  
 B F

Boswell Alma C Miss hskpr 26 Charles bds do  
 Arthur F (Ruth B) letter carrier h 10 East  
 Arthur J mach USMC h 26 Charles  
 Earl M emp USMC bds 55½ Butman  
 Frederick W (Grace F) emp USMC h 55½ Butman  
 Helene E Miss bkpr 248 Cabot bds 26 Charles  
 Mae G Miss tchr (Lancaster bds 26 Charles  
 Ruth B Mrs waitress 233 Cabot h 10 East  
 Stella L Miss clk 58 Rantoul bds 55½ Butman  
 Bosworth P Russell (Edith R) construction supt USMC h 135  
 McKay  
 Bott Thomas H jr (Ruth M) asst treas Bev Savings bank h 7  
 Ives  
 Bouchard David Chick's Lunch 1 Cabot bds 4 do  
 Frank (Diana) emp B G & E Co h 14 Summit ave  
 John (Laura) mngr rem to 392 Essex Salem  
 Napoleon (Alma M) mach USMC h 13 Longfellow ave  
 William fisherman bds 14 Summit ave  
 Boucher Albert J (Annie A) shoe finisher h 236 Rantoul  
 Charles emp 248 Cabot bds 40 Pleasant

**WHITCOMB-CARTER CO.** 182-186 CABOT ST.  
 Telephone 882

Hardware, Cutlery, Paints, Oils. Farming Tools and Implements, Seeds.  
 Most Modern Line of Kitchen Furnishings

# CARPETS AND DRAPERIES LINOLEUMS AND MATTINGS

# A. C. LUNT

214-216 CABOT STREET - - - BEVERLY, MASS.

BEVERLY CITY DIRECTORY, 1924

307

## BOUCHER

- Joseph H clk bds 40 Pleasant  
Theophile (M Alma) shwkr h 40 Pleasant  
Thomas J (Eva) chauffeur 1 Water h 128 Rantoul  
Boudrot John L (Mary E) The Auto Welding & Brazing Co (S)  
h 30 Bennett  
Leo P emp (Detroit Mich) bds 30 Bennett  
Bouget Bridget widow Henry bds 19 Stone  
Bourdeau Thomas F (Lillian B) mason tender bds 6 Rantoul  
Boutellier Alfred chauffeur Allen Curtis' 52 Oak B F h 38 do  
(smr)  
Boutilier Maud Miss maid 15 Thorndike bds do  
Victoria F Miss maid 27 Abbott bds do  
Boutin Joseph (Evelina) shoewkr 101 Rantoul h 109 Elliott  
Bovio Elvidee Miss emp (D) bds 400 Rantoul  
Joseph bds 400 Rantoul  
Mary widow Nicola h 400 Rantoul  
Bowen Henry S (M Lorena) conductor B&MRR h 4 Harris  
Bowden Conrad F ironer 47 Park bds 74 Chase  
George P (Emma P) gdnr h 115 Corning  
George W (Mildred F) draftsman USMC h 37 Federal  
Ray mach USMC bds 5 Roundy  
Ruth D Miss stenog 8 Railroad ave bds 74 Chase  
Walter F (Annie L) retired h 74 Chase  
☛ (See Boden)  
Bowen Albert J (Emma G) agt Guf Ref Co 116 Water h at  
6 Highland ave Rockport  
Elizabeth T Miss hskpr off 140 Hart B F bds do  
John T physician (14 Marlboro B) s r 585 Hale P C  
Sarah Miss cook 34 Thissell P C bds do (smr)  
Bower Blanche E Miss emp 244 Cabot bds 464 do  
Edward (Mary E) rem to Amesbury  
Ross A (Kathleen E) chauffeur 10 March (S) bds 17 Gage  
Stanley J (USNavy) bds 1 Arthur st ct  
☛ (See Bauer)  
Bowers Albert leatherwkr Widen Lord Co (D) bds 13 Giles  
ave  
George H (Florence A) emp (D) h 13 Giles ave  
Bowker Anna L Mrs tel op 157 Cabot bds 52 Mason  
Bowles Frederick R (Agnes) gdnr (P C) h 160 Bridge  
George F shwkr bds 160 Bridge  
William A (Ethel B) gdnr Harmony Grove (S) bds 160  
Bridge  
Bowley Edward S (Ellen J) shoewkr 39 Park h 34 Broadway  
Mabel B Miss hskpr 19 Federal bds do  
Bowman Carl mach rem to Detroit Mich  
Clarence E (E Marion) accountant (B) h 15 Garfield ave

## GEORGE A. HOLT INSURANCE SPECIALIST

41 Pierson St., BEVERLY, MASS.

Anything in the line of INSURANCE — Consult with me

Tel. 185-R



CLOCKS  
WATCHES  
JEWELRY  
DIAMONDS

# Morris E. Norton

— JEWELER —

CHINAWARE  
SILVERWARE  
FINE JEWELRY  
REPAIRING

413 CABOT ST. PHONE. 28-W

WARE THEATRE BLDG. PHONE. 1412-R

308

BEVERLY CITY DIRECTORY, 1924

## BOWMAN

Dorothy H Miss student Felix Fox Pianoforte sch (B)  
bds 5 Sherman

Ernest V (Maria M) eng USMC h 21 Gage

**BOWMAN OSCAR L** (Bertha M) mngr National Butchers' Co  
250 Cabot and 256 Essex (S) h 5 Sherman See front  
cover

Box Elizabeth A Miss tchr Edwards sch bds 19 Linden ave

Helen B Miss tchr (Chelsea) bds 19 Linden ave

James A (Lucy M) edge setter 101 Rantoul h 19 Linden ave

Leonard F student Villanova coll (Phila) bds 19 Linden  
ave

Boyce Eunice E Mrs rem to Berlin N H

John laborer bds 65 Bridge

Sam N mech bds 16 Bartlett

Boyd Fenwick V leatherwkr 9 Abbott h 109 Mountfort Boston

Hugh C (Rantoul Garage Co) 443 Rantoul h at 36 Endi-  
cott Salem

Percy A (Annie B) carpenter h r 19 Briscoe

**BOYDEN ALBERT** lawyer (60 State Boston) and 6 Washing-  
ton bds do See page 76

Amy L widow of William C died April 2 1924

Kate W wife Roland died May 5 1924

Mary L Miss h 6 Washington

Roland W lawyer (60 State B) h 12 Washington

☛ (See Borden)

Boyle Jennie C Miss bkpr (S) bds 38 Cross

John J claim investigator N Y N H & H (B) bds 38 Cross

Julia A widow of Hugh h 38 Cross

Marietta widow of James bds 136 Balch

Boys' Club Hale cor Everett B F

Boyson Alexander V (Sarah W) mach USMC h 16 Rantoul

J Peter (Hilda) chauffeur 82 River h 6 Pleasant

Mary M widow William G died October 15 1923

Samuel A chauffeur 116 Water bds 38 Grant

Brackett Raymond T (Alfreda C) mach rem to Roslindale

Walter E (Eva D) mach USMC h 10 Judson

Bradbury John F (Effie E) h 9 Devon ave

Braden Albert R (Florence G) supt USMC h 30 Dane

Eleanor Miss student BHS bds 30 Dane

Bradford Ethel A Miss tchr rem to Maine

Ruth A widow Benjamin A rem to Maine

Bradley Alfred J (Valerie J) head coachman 453 Hale P C h  
5 Thissell do

Emma N Miss clk USMC bds 443A Cabot

Frank C emp 3-11 E Corning bds 443A Cabot

Herbert G (Martha C) ptnmkr USMC h 44 Charnock

---

**N. E. COAL & COKE CO.** 1 to 15 Water St., Tel.

WHOLESALE and RETAIL COAL



# LUCIEN F. FLINT & CO. REAL ESTATE and INSURANCE

244 CABOT STREET, Room 23

Call Telephone 1003 or 1679-Y

Office hours 8-9, 1-2 and Saturday evenings

BEVERLY CITY DIRECTORY, 1924

309

## BRADLEY

Jeremiah (Lena) teamster h 32 Water

Joseph A emp r 63 Federal bds 443A Cabot

Katherine E Miss rem to Woburn

Mary A widow of Edward S h 443A Cabot

Robert L asst frmn USMC rms YMCA

Robert S (411 Commonwealth ave B) s r off Paine ave P C

Bradshaw Adelaide Miss bds 7 Thorndike

Otis R (Sadie M) painter (S) h 7 Home

Bradstreet Ellen M Miss bds 25 Bartlett

Elmer emp USMC bds 19 Pleasant

Frank (Ruth) clk (205 Lincoln st B) h 38 Broadway

Fred P shoewkr 105 Rantoul bds 25 Bartlett

George S (Martha S) retired h 25 Bartlett

Grace M Mrs. rem to Ipswich

John W (Malvina J) gardener J B Barnes (W) h 776 Cabot

Jonathan D B (Cora I) shipper A C Titus & Co (S) h 660  
Cabot

Martha E Miss teacher Hardie school bds 25 Bartlett

Richard H (Inez M) clk USMC (B) h 10 Walnut ave

Sadie Mrs maid 91 Lothrop bds do

Walter C (Elizabeth W) emp Durgin's Garage (W) h 75  
Enon

William H (Merle O) mach USMC h 2A Charles

Brady Francis H emp CB&YCo (S) bds r 643 Hale P C

Francis P chauffeur 316 Rantoul bds 44 Pleasant

George W student BHS bds 23 Ober and r 643 Hale P C

James F (Marion E) shoewkr h 283 Cabot

John J (Mary A) emp B&MRR h 44 Pleasant

Louise E Miss stenog (B) bds r 643 Hale P C and 23 Ober

Margaret E Miss emp 60 River bds 44 Pleasant

Margaret E Miss stenog (B) bds r 643 Hale P C and 23  
Ober

Patrick W (Annie J) gardener off 23 Ober h r 643 Hale P  
C and 23 Ober

Richard P bds 44 Pleasant

Thomas M auto and bicycle supplies vulcanizing etc 640  
Hale P C bds r 643 Hale do

Bragdon Abbie J Miss shoe operator bds 7 Pickett

Arthur E (Elizabeth A) shoewkr 101 Rantoul h 13A Lyman

Bernice S Miss maid 34 Washington bds do

Charles W (Etta A) emp BFD h 61 Chase

Deborah I Miss stenog bds 61 Chase

Hollis L rem to U S Army

Isabelle F Miss student (Boston Univ) bds 61 Chase

Lewis B mach USMC bds 61 Chase

Sydney H electrician emp (S) bds 38 Chase

---

**NATHAN H. FOSTER** Subscriptions to all periodicals  
159 CABOT STREET Tel.  
STATIONER — NEWSDEALER — BOOKSELLER



# INDIAN MOTOCYCLES

J. J. MACDONALD

55 BROADWAY

Round Trip Tickets to  
Boston

AGENT FOR GRAY CARS

310

BEVERLY CITY DIRECTORY, 1924

## BRAGG

- Bragg Charles J laster 47 Park rms 43 Cabot  
Merritt D (Hazel L) die sinker USMC h 164 Bridge  
Brainerd Rose L Miss matron 78 Lothrop bds do  
Branagan Frank A (Cora M) clk USMC h 33 Odell ave  
Brandley Bridget M widow of James h 22 Lyman  
George E student BHS bds 22 Lyman  
Brault Alexander eng 221 Rantoul h at Salem  
Annie A widow of Peter h 19 River  
Edward J (Beatrice E) mach USMC h 18 Cliff  
Louise Miss emp 60 River bds 19 do  
Braunschweig Herman E (Ethel E) gdnr rem to Wellesley  
Brawders Katherine M Miss clk USMC bds at 22 Foster Salem  
Brawley Anthony T watchman bds 31 Stone  
Bray Clifford B (Adelia C) Bray Stanley & Ellis (B) h 38  
Lothrop  
Elizabeth A widow of George H bds 29 Peirce ave  
Ferdinand W (Ida May) patrolman BPD h 15 Central  
Helen C Miss tchr Hardie school bds 142 Elliott  
John A fisherman h 4 School  
Netheline V Mrs rem to 17 Park st Attleboro  
Sarah A widow of Herbert H h 142 Elliott  
Sumner P (Marion G) clk USMC h 5 Knowlton  
Webster K (Margaret) patrolman h 30 Prospect  
Webster K jr cond B&MRR bds 80 Railroad ave  
Breen William laborer rms 451 Rantoul  
Brennan Edward F shipper Hanan Lamp Co (D) bds 33 Rich  
Edward V tmstr 381 Rantoul h 33 Rich  
James J (Helen F) emp 54 Devonshire (B) h 5 Haskell  
P C  
James W bds 14 May  
Martin W (Sarah F) gdnr rem to Lincoln  
Walter A (Margaret A) h 14 May  
Walter H chauffeur 118 Cabot bds 14 May  
Breslin George W (Nellie) mach USMC h 5 Adams  
Bresnahan James A chauffeur 758 Hale B F bds 43 Wash'n  
John J jr auto salesman 131-135 Rantoul bds 43 Wash-  
ton  
Margaret E widow of John J h 43 Washington  
Maurice J clk 199 Cabot rms 4 Winter  
Samuel emp USMC bds 43 Washington  
William F (Doris E) emp Essex Co Dairy Asso (S) h 45  
Butman  
William H (Elsie L) emp USMC h 55 Hale  
Brett Heman P (Sarah E) H P Brett & Co 219 Cabot h 31  
Broadway

**Beverly Cove Greenhouse**

FLOWERING AND DECORATIVE PLANTS — FUNERAL DESIGNS  
CUT FLOWERS AND BEDDING PLANTS IN SEASON

18 Cross St., Beverly, Mass.  
Near Beverly Cove School, Tel. 757  
RALPH W. WARD, Proprietor



# ALMY, BIGELOW & WASHBURN INC.

188 ESSEX ST., SALEM

240 CABOT ST., BEVERLY

Syndicate Connections with 16 Other Big Stores MEAN LOWEST PRICES HERE

BEVERLY CITY DIRECTORY, 1924

311

## BRETT

**BRETT H P & CO** (Heman P Brett) watchmakers, jewelers and opticians 219 Cabot See gold stamp back cover

Lloyd G (Hattie) mngr 149 Cabot h 12 Devon ave

Brewer Carleton H (Bertha M) driver 27 Park h 11 Fayette

David O (Emma M) janitor 75 Cabot bds 13 Bartlett

Elbridge G (Sarah B) janitor Strand and Ware theatres h 29 Charnock

Everett W (Florence D) acct (176 Atl ave B) h 31 Bert-ram

George W foreman USMC bds 90 Hale

Hubert (Ethel M) mach USMC h 595 Cabot

Nellie A widow of Fred L dressmaker h 90 Hale

Leslie S supt 14-20 Congress bds 90 Hale

Mildred N Miss sec'y Wm Filene's Sons (B) bds 11 Devon ave

Roy W (Helen A) emp 14 Congress h 12 do

Walter P (Martha E) retired h 11 Devon ave

Bricklayers' & Masons' International Union of America Local 40 152 Cabot

Bridge Elizabeth A Miss nurse h 32 Dane

Bridges Samuel F (Carrie F) shipper USMC h 78 Elliott

Brierley Clarence L printer 91 Rantoul bds 6 Pond

Josiah (U S Army) bds 6 Pond

Josiah (Mary E) mach h 6 Pond

Briggs Arthur (Carrie A) machinist (B) bds 26 Prospect

Chester S (Olive M) mach USMC h 3 Doane ave

Harry E (Laurette R) emp USMC h 401 Cabot

Harry G (Hazel M) mach USMC h 445 Elliott

Peace (Jane D) mach USMC h 4 Williams

Brigham Charles A (Alice M) carpenter h 31 Winthrop ave

Charles H mach USMC bds 31 Winthrop ave

Eugene A (Ruth J) mach USMC h 31 Greene

Frank E foreman service dept 211-217 Rantoul, bds 31 Winthrop ave

Karl A (Reta I) painter 165 E Lothrop h 84 Cabot

Leslie E (Madeline B) clk 194 Cabot h 20 Orchard

Bright Arthur W (Lillian C) mach USMC h 11 Opal ave

Bruce deceased

Edith M Miss emp Consol Lamp Co (D) bds 34 Greene

George A (Mae L) buffer A C Lawrence Co (P) h 38 Pleasant

James B (Jeanie B) coremaker (Ashton Valve Co Camb) h 34 Greene

John (Isabelle M) frmn USMC h 34 Greene

Nellie Miss bds 34 Greene

Brindle Gladys Miss student BHS bds 441 Elliott

Harold (Mary) mach USMC h 43 Cabot

## HARPER GARAGE CO.

SALES, SERVICE AND ACCESSORIES

211-217 RANTOUL ST.

TELEPHONE 59

W. S. ROWE, Pres. - Treas.

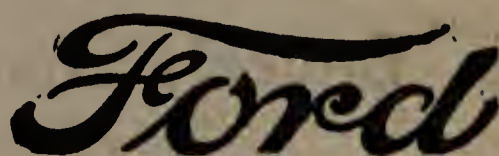

THE UNIVERSAL CAR



# ERNEST WRIGHT WENHAM LAKE ICE

:: :: THE QUALITY ICE THAT GIVES SATISFACTION :: ::  
Our teams can serve you daily. Office, 573 Cabot St., Beverly, Mass. Tel.

312

BEVERLY CITY DIRECTORY, 1924

## BRINDLE

Joseph (Nancy) mach USMC h 441 Elliott

Rozella Miss shwkr 47 Park bds 441 Elliott

Briody James W (Elizabeth M) frmn USMC h 36 Fairview ave

**BRITTON WILLARD W** (Amy N) motor cycles Columbia bicycles and auto accessories tire repairing of all kinds  
465-467 Rantoul h 109 do See margins

Broadley James R steam fitter (Stamford Ct) bds 41 Elliott suite 11

Mary C Miss tel superv (S) bds 41 Elliott suite 11

Mary M widow John h 41 Elliott suite 11

Broadway The (Mrs Sarah E Snelling propr) boarding etc 11  
Broadway

Brochie Clara E Mrs clk USMC h 11 West Dane

Brock Arthur S (Louise G) shoe cutter 105 Rantoul h 10 Doane ave

Edward L (Jennie M) estimator USMC h 9 Pickett

George S died May 11 1924

Gertrude M Miss student BHS bds 9 Pickett

Louise G Mrs emp 105 Rantoul bds 10 Doane ave

Brockbank Frederick S (Anna V) organ builder 340 Essex h do

Brockelbank Eunice H widow of Lewis A bds 16 Williams

Margaret A widow George bds 37 Chase

Broderick David (Winifred A) molder USMC h 32 Livingstone ave

Rickard P (Theresa) mason h 20 Webber ave

Brokvist Victor (Helma C) foreman USMC h 19 Bosworth

Bromberg Anna Miss student BHS bds 3 Summit ave

Louis clk 128 Cabot bds 3 Summit ave

William (Dora) tailor h 3 Summit ave

Brook Arthur H (Lena F) carpenter h 12 Marsh ave

 (See Brooks)

Brooks Frank J (Frances I) rem to Gloucester

Gertrude Miss bds 19 School

George G (Etta M) wood finisher C Dodge Furn Co (Man)  
h 7 Winter

Henry W clk National Butchers (S) bds 19 School

John A rem to 29 Norman Salem

John H clk 151 Cabot bds 32 Mechanic

John H clk bds 161 Lothrop

Joseph J (Caroline E) groc etc 24C Cabot h 19 School

Sarah J widow Francis W rem to Danvers

Ward R (Florence A) painter h 153 Hale

William H (Odessa I) shwkr 59 Park h 161 Lothrop

---

**MOTORCYCLES AND COLUMBIA BICYCLES** **W. W. BRITTON**  
**WESTINGHOUSE BATTERIES, TIRES AND AUTO ACCESSORIES**  
465-467 Rantoul Street, BEVERLY, MASS.

**BROOKS**

- William R (Alice A) city assessor h 94 Hart B F  
 (See Brook)
- Broome John W (Edna M) emp Boston Mutual Life Ins (S)  
 h rear 46 Railroad ave
- (See Bruhm)
- Brophy Joseph J (Mary L) rem to Everett Mass  
 William H frmn USMC h at 18 Dustin Peabody  
 William M (Ethel E) tmstr 3 Riverside h 11 Congress  
 Brosia Giovanni laborer bds 59 Federal
- Brotchie Agnes M Miss clerk B&MRR (B) bds 12 Mechanic  
 Andrew K (Jane I) mach USMC h 22 Roundy  
 Charles W (Mary) mach USMC h 12 Mechanic  
 Charles W jr (Clara E) chauffeur h 11 West Dane  
 James J (Eva M) mach USMC h 17 Mechanic  
 Natalie C Mrs stenog Helburn Thompson Co (S) bds 22  
 Essex  
 Walter J (Natalie C) mach USMC bds 22 Essex
- Brotherhood of Painters Decorators and Paper Hangers of  
 America Local 833 152 Cabot
- Brothers Ada L widow Joseph H emp 37 Park h 3 Holden  
 Ella M Miss emp Sterling Conf Co bds 35 Marsh ave  
 Frederick L forester rem to Main st Brockton  
 George H (Annie B) shwkr (L) h 35 Marsh ave  
 George J emp A C Lawrence Leather Co (P) bds 35  
 Marsh ave  
 Oliver (Lucinda) rem to Main st Brockton  
 Preston L mach bds 35 Marsh ave  
 Ralph V (Josephine M) forester rem to Main st Brockton
- Brotherton Asher T (Annie C J) mach USMC h 47 Dodge  
 Earle clk GEC Co (L) bds 47 Dodge  
 Wilfred L bds 47 Dodge
- Broughton Charles E died Jan 8 1924  
 Mary E widow Charles E h 139 Dodge  
 T Irving (Alice S) bkpr A C Lawrence Co (P) h 22 Enon  
 Thomas P (Nellie A) collector 20 Marsh (S) h 22½ Enon
- Brower Sarah J widow John bds 19 Peirce ave
- Brown Alice M Miss emp F W Woolworth & Co (S) bds 40  
 Rantoul  
 Annie E widow of Josiah bds 23 Pleasant  
 Arthur A (Carrie E) sheetmetal worker W P Cooter Co  
 (Camb) bds 15A Rowell ave  
 Arthur L (Alice G) emp H P Hood & Sons (S) h 11 School  
 Barbara Miss student BHS bds 16 Enon  
 Beatrice E Miss bds 10 Odell ave  
 Charles E (Eva L) tmstr 82 River h 14 Union  
 Charles S School 30 Conant

**ERNEST A. PHILINTE** 202 RANTOUL STREET  
 :: BEVERLY, MASS. ::  
 Sails, Awnings, Spray Hoods, Tents, Wagon Covers. Canopy To Let.



**BROWN**

- Clarence A (Ida M) mach USMC h 569 Cabot  
Clarence E (M Gertrude) blacksmith USMC h 56 Dodge  
Cornelius (Katherine J) laborer 85 Water h 15 School  
Curtland C (Florence) acct 18 Tremont (B) h 9 Arthur  
D Robert (Edna F) clerk Charlotte Fairfield (S) h 80½  
Essex  
Edna F Miss waitress 502 Rantoul bds at 147 Maple Dan-  
vers  
Edwin P pres USMC h at Newton  
Eleanor Miss tchr (Seekonk) bds 40 Rantoul  
Eliza F Miss teacher BHS bds at 52 Washington Marble-  
head  
Elizabeth G widow Benjamin h 10 West Dane and s r Ma-  
chiasport Me  
Elizabeth J widow of Lewis M h 129 Bridge  
Ellen widow of Patrick bds 31 Wallis  
Ernest C (Grace L) carpenter (F P Trussell's Ham) h 16  
Enon  
Ervin R emp 233 Cabot bds 5 Charles  
Everett T (Priscilla) asst treas Logan & Johnson (201  
State B) h 20 Warren  
Florence G Miss bkpr 91 Rantoul bds 27 Cressy  
Florence K Miss stenog 12 Kilby (B) bds 34 Rantoul  
Frances B Miss emp Consol. Lamp Co (D) bds 214 Bridge  
Francis A (Lizzie M) instructor MIT h 49 Conant  
Frank (Elizabeth) (North Shore Storage Battery Co) 226  
Rantoul h 10 Davis rd  
Frank G (Laura M) mngr 132-138 Cabot h 70 Lovett  
Frank O (Nellie A) emp GEC Co (L) h 20 Porter  
Franklin died Apr 16 1924  
Fred S (Annie M) toolmaker USMC h 21A Herrick  
George E (May) mach USMC h 19 Judson  
George E (Ursula S) clerk USMC h 465 Cabot  
George I (Elizabeth) painter USMC h 12 Roundy  
George P (Mary W) George P Brown & Co art dealers 38  
Lovett also registrar of voters h 33 Washington  
Harry E (Florence R) auto mech bds 236 Dodge  
Helen C Miss emp Salem Hospital (S) bds do  
Helen E Miss tchr (St Johnsbury Vt) bds 49 Conant  
Henry T (Clara M) mach USMC h 10 Odell ave  
Isabella C widow of Archibald bds 34 Greene  
Izella B Mrs hskpr h 27 Cressy  
James C died Dec 13 1923  
James S (Edith M) letter carrier h 189 Lothrop  
Jennie A Miss bkpr R H White & Co (B) bds 214 Bridge  
Jeremiah F shwkr bds 40 Rantoul

**PURITAN ICE CREAM CO. QUALITY  
ICE CREAM  
AND CANDY**  
7 Wallis Street                      256 Cabot Street  
CATERING FOR WEDDINGS AND PARTIES A SPECIALTY

**FURNITURE LARGEST LUNT'S 214-216**  
**RANGES, Etc. LINE AT CABOT ST.**

BEVERLY CITY DIRECTORY, 1924

315

**BROWN**

- John A (Jenniè A) mach h 214 Bridge  
 John B (Mary E) shwkr 101 Rantoul h 3 Kernwood ave  
 John H emp 96 Park h 39 Glidden  
 John H harnessmkr 94 Park bds 29 Glidden  
 John W (Agnes L) mach USMC h Echo ave  
 Joseph (Bessie J) retired h 97 Bisson  
 Josiah B (Lizzie B) poultryman h 40 Western ave  
 Josiah L (Bertha P) h 32 Western ave  
 Kenneth A gdnr bds 5A Charles  
 Margaret B widow W Harry (1785 Mass ave Wash D C)  
 s r 35 Prince  
 Margaret W Miss tchr West School (Ham) bds 501 Rantoul  
 Marguerita L Miss bkpr L D Moody Co (S) bds 8 Fayette  
 Marie F Miss student BHS bds 6 Linden  
 Marion H Miss emp BG&E Co bds 465 Cabot  
 Marion H Miss clerk Public Works dept City Hall bds 22 Prospect  
 Mary A Miss bkpr Ginn Pub Co (B) bds 34 Rantoul  
 Mildred P widow of Walter clk 159 Cabot bds 21 Central  
 Patrick H shwkr (L) rms 40 Rantoul  
 Richard M (Mary E) car rep 85 Water h 6 Linden ave  
 Robert E (Mildred M) insp Public Wks h 36 Ellsworth ave  
 Robert N clk Old Col Tr Co (B) bds 465 Cabot  
 Rosey N widow of Charles T h Putnam field  
 Russell P (A Lillian R) mngr 38 Lovett h 47 Abbott  
 Ruth O Miss bds 21 Herrick  
 Sarah E widow of James T bds 49 Conant  
 Stephen (Marion) truck driver (S) h 15 Pleasant  
 Stephen N chauffeur L B Philbrick Co (S) bds 97 Bisson  
 Susan widow of James C bds 21A Herrick  
 Theodora A Miss student Burdett Bus coll (L) bds 12 Harrison ave  
 Thomas clk 226 Cabot bds 501 Rantoul  
 Timothy J (Annie V) hoseman 30 Rantoul h 40 do  
 Tom M Rev (Amelia R) pastor Church of the Nazarene h 501 Rantoul  
 W Clifton rec teller Bev Nat Bank bds 27 Cressy  
 W Harry jr student (Princeton college) s r 35 Prince  
 Walter emp 4 Wellman bds 64 Railroad ave  
 William E (Frances) patrolman h 60 Colon  
 William H student (Princeton) s r 35 Prince  
 William H (Eleanor T) trav salesman h 44 Bisson  
 William H (Mary B) driver comb No 2 BFD h 31 Wallis  
 William J (Nora M) city employee h 34 Rantoul

**H. P. WOODBURY & SON GROCERS**  
 TWO DELIVERIES DAILY Tel. Con. 123 Hale Street  
 BEVERLY, MASS.



**BROWN**

Winifred S Miss emp Hygrade Lamp Co (S) bds 214  
Bridge

Z Bernice Miss priv sec B&MRR (B) bds 27 Cressy  
& Co (Geo P Brown pres) art publishers 38 Lovett

Browne Michael J typecutter USMC h at Danvers

Brownell Clara M widow of Frank L rem to Lynn

Dorothy M Miss rem to Lynn

Edward R tmstr rem to Lynn

Esther I Miss rem to Lynn

Vera A Miss rem to Lynn

Browning Annie D widow Frederick B bds 16 Harrison ave

Dorothy D Miss clk bds 14 East

George M (Abbie F) plumber emp 220 Rantoul h 14 East

Philip W (Ethel P) mach USMC h 91 Essex

Robert D electrician bds 14 East

Stuart D emp 260 Cabot bds 14 East

Brownlie George (Annie) chauffeur Russell Burrage est Pres-  
ton pl B F h do

Brownlow Arthur T (Esther) trussmaker (C W White & Co  
Scollay sq B) h 14 School

**BRUHM ROBERT C** (Clara M G L) auto painter and auto  
commercial bodies 14½ Roundy h 67 Essex See page  
19

☛ (See Broome)

Bruley Ethel F Miss mngr 282A Cabot bds at 64 Centre st Dan-  
vers

Brunner William H (Edith C) retired h 7 Warren

Bryant Austin emp 11 Rantoul bds 22 Central

Charles W bds 22 Central

Daniel W (Lovella) hostler 1 Water h 22 Central

**BRYANT GEORGE W** (Lillian M) propr Rial Side Garage r 64  
Bridge h 64 do See page 10

Leland A (Gertrude J) emp USMC h 8 Prospect

Mary E Miss bkpr 154 Cabot bds 8 Jackson

Bryer Charles heel scourer h 18 Stone

**BRYNE JAMES W** (Marion G) contractor and builder 5 Tre-  
mont h do See page 36

Bubier Bertie F (Beryle E) carpenter also ticket agt B&MRR  
h r 38 Crescent ave

Bucci Eugene mach USMC bds 380 Rantoul

Buccini John emp BG&ECo bds at Hillcrest rd Danvers

Buck George W (Bessie) gdnr 12 Washington h 8 Davis

Thomas A (Margaret) mach USMC h 21 Whitney ave

Buckle Charles J deceased

Edward C (Margaret E) mason contractor h 24 Giles ave

Ethel M Miss bds 26 Arthur

---

**BEVERLY FLOWER SHOP** Flowers and  
Funeral Designs

296 CABOT STREET, BEVERLY, MASS.

Telephone 989



**BUCKLE**

Irene M Mrs tel op 157 Cabot bds 7 Oxford ter  
John (Margaret) draftsman USMC h 26 Arthur  
Pauline A Miss nurse bds 7 Oxford ter

**BUCKLE WILLIAM H** (Joanna F) groc & prov 63 Front h 7  
Oxford ter See page 69

William H jr (Irene) clk USMC bds 7 Oxford ter  
Wilson R student BHS bds 26 Arthur

Buckley Arthur F (Eliza A) mach USMC h 15 Lyman  
Arthur J (Mary E) emp USMC h 20 Appleton ave  
Cornelius F (Sadie M) mach USMC h 14 Central ct  
Dennis L (Cora E) laborer h 24 Mechanic  
Edward rem to Boston  
Francis A (Mary A) (F A Buckley Co) leather mnfrs (6  
Nichols S) h 7A Knowlton  
George J clk rem to Boston  
Helene G Miss stenog (256½ Essex S) bds 37 Railroad ave  
J Leo (Mary J) ins agt (S) h 7 Knowlton  
James A (Annie G) leather mnfr 6 Nichols (S) h 37 Rail-  
road ave  
John (Catherine M) mach USMC h 13 Munroe  
John laborer 15 Cabot h 18 Rantoul  
John J laborer bds 13 Munroe  
Joseph T (Etta G) shoe cutter rem to Brockton  
Katherine H Miss bds 13 Munroe  
Mary E Mrs clk USMC h 20 Appleton ave  
Mary F Miss packer (D) bds 13 Munroe  
Maurice A rem to Hartford Ct  
Michael F (Annie) mach USMC h 15 Lyman  
Raymond J mach rem to Brockton  
Thomas F mngr USMC h at 12 Campbell ave Revere  
William E fireman Salem water wks h at 8 Cozen st Salem

Buckminster I Clyde inventor USMC h 8 Peirce ave

Budleigh Lodge A F & A M 147 Cabot

Buffett William J (Margaret J) laborer off 213 Hale h 11 Nep-  
tune

Buker Mary A widow of William H bds 66 Colon

Ralph W (Marion O) real est and ins 195 Cabot h 66  
Colon

Bulkeley Warren (Madeline E) dept mngr USMC (205 Lin-  
coln B) h 525 Cabot

Bullard W G chemist USMC h at Swampscott

Bullock Alfred T (Rita M) mach USMC h 5 Clifford ave

**BULRUSH FARM** (Mauritz A Askman) milk and cream from  
tested Ayrshire herd 330 Dodge See inside back cover

Bunce Alfred A (U S Navy) bds 45 Hart B F

Alfred B (Lavina T) emp USMC h 45 Hart B F

**HARDWARE, PAINTS  
WALL PAPERS**

**WINER BROS.**

**AUTOMOBILE ACCESSORIES KITCHEN WARE PLUMBING SUPPLIES  
FARM AND GARDEN TOOLS SCREENING AND ROOFING**

190-198 Rantoul Street, BEVERLY, MASS.



**BUNGELLY**

Bungelly Charles propr Beverly Spa 296B Cabot h at West Lynn

Bunk Jeremiah student BHS bds 12 Back

Bunk Mary A widow Ralph h 12 Back

Bunker Edmond A baggagemaster B&MRR (B) bds 16 Cressy  
John P (Grace M) notary public also auditor Suffolk Sav bank (B) h 16 Cressy

Buraczynski Nicholas (Anna) laborer USMC h 18 Bennett

Burbank Ethel L Miss clk 220-222 Cabot bds 70 Bridge

Wilson N (Estelle K) shoe cutter 101 Rantoul h 70 Bridge

Burbine Clarence G (Agatha) carpenter (L) h 118 Dodge

Burby Philip E (Iola J) draftsman USMC h 32 Prospect

☛ (See Berube)

Burchstead Carl A clk bds 46 Butman

Charles E (Maude L) gardener h Haskell ave

Cora B Miss clerk USMC bds 46 Butman

Daniel J chauffeur 18 Cross bds 46 Butman

Ezra H gdnr bds 120 Essex

Frederick F (Emma M) draftsman USMC h 76 Colon

George H (Emma L) carpenter emp 16 High h 19 Corning

Henry A emp Parker Bros (S) bds 6 Filmore

Myra T Miss bkpr 149 Cabot bds 46 Butman

Warren A (Katherine E) chauffeur Parker Bros (S) h 6 Fillmore

Wilbur (Fannie) emp Parker Bros (S) rms 34 Peirce ave

William A (Margaret) janitor High school h 46 Butman

William H h 120 Essex

Burding Florence D Miss tel oper USMC rms 101 Lovett

Mary A widow of Willard P bds 78 Lothrop

Burge Geda widow George bds 31 Simon

Burgess Annie F Miss emp 440 Rantoul bds at 13 March st Salem

Frederick T student (Silver Bay) bds 840 Hale B F

Gladys E Mrs clk 226 Cabot h 18 Hobart

Jane B wife Thomas H died Sept 15 1924

John T (Gladys E) elect E Lee & Co (S) bds 18 Hobart

Mabel A widow of John bds 61 Hale

Thomas H retired bds 20 Thorndike

W Starling Mrs studio (see Rosamond Tudor studio)

W Wallace (Eliza F) emp USMC h 18 School

W Wallace jr student BHS bds 28 Woodland ave

Wallace clk 100½ Cabot bds 28 Woodland ave

William Starling (Rosamond T) naval architect h 840 Hale B F

Burke Abbie A widow Frank hskpr rem to Boston

---

**Beverly Cove Greenhouse**

18 Cross St., Beverly, Mass.  
Near Beverly Cove School Tel. 757  
RALPH W. WARD, Proprietor

FLOWERING AND DECORATIVE PLANTS — FUNERAL DESIGNS  
CUT FLOWERS AND BEDDING PLANTS IN SEASON

## BURKE

Bernard F butler R S Bradley's Paine ave P C bds do  
(smr)

Esther L widow of George T h r 13 Wellman

George E (Fannie) emp NET&TCo h 26 Wellman

Harold E (Beatrice) molder USMC h 44 Grover

Helen G Miss housemaid 672 Hale B F bds do

Henry J (Margaret O) insurance 22 Butman h do

Israel B shoewkr 1 Park bds 22 Butman

James K chauffeur bds r 13 Wellman

John J (Elizabeth) emp USMC h 9 Munroe

John J (Pearl) chef Ellis Sq lunch bds 4½ Essex

**BURKE JOSEPH P** (Margaret P) real est and ins 5 Broadway  
tel 2211 h 7 Winter tel 1373 See page 99

Sherman F lineman NET&TCo bds 38 Front

William H (Angelina R) shwkr Putnam Shoe Co (S) h  
68 Cabot

☛ (See Bourque)

Burkhardt Adolph C (Alice L) asst frmn USMC h 11 Hillside  
ave

Lizzie widow Jacob h 19 Chapman

Burlando Emilio (Victoria) mason also steward 16 Maple ave  
h 2 Galloupe ave

Burnett Mary D widow Daniel hskpr 840 Hale B F bds do

Burnham Ada M widow of A Perley h 38 Ocean

Almira Miss h 348 Cabot

Arthur H (Isabel W) mach USMC h 6 Hancock

Augusta widow of Charles L h 17 Thorndike

Bertha M Mrs rem. to Hamilton

Bessie V Mrs clk 220 Cabot bds at 25 Webb st Salem

Building 129-131 Cabot

C Boardman (Lydia R) dentist 221 Cabot rms 6-9 h 137  
McKay

Charles D (Eleanora) frmn USMC h 13 Summer

E Stacy (Georgianna F) shoe heeler (L) h 70 Essex

Elizabeth C D widow of Washington bds Shortell ave

Elmer S emp Comm Trust Co (B) bds 454 Cabot

Ernest F (Elizabeth M) foreman USMC h 88 Essex

Fred C (Thelma E) plmbr h 463 Cabot

Harold D (Lillian M) toolmkr USMC h 458 Cabot

Helen F Miss tchr Kindergarten (School st Salem) bds 17  
Thorndike

Henry E (Burnham Shoe Repairing Co) r 5 Broadway h  
at Martin st Essex Falls

Ida G Miss teacher Washington school bds at Gloucester

John H teller 721 Hale B F and clk 217 Cabot bds 454 do

Joseph H (Lizzie A) clk 278 Cabot h 57 Butman

---

**WILLIAM F. JOHNSON** 9 Bow St, Beverly, Mass.  
Telephone

Furnace and Stove Repairing. Estimates on Application. Sheet Metal Work  
of all kinds. Tin and Copper Roofing. Expert Workmen. Reasonable Charges.



# ERNEST WRIGHT Dealer in Wenham Lake Ice QUALITY ICE

Our Delivery Teams Cover the North  
Shore Route Every Day.

Office, 573 Cabot Street, Beverly, Mass. Tel.

320

BEVERLY CITY DIRECTORY, 1924

## BURNHAM

Leon R student (Tufts) bds 13 Summer  
Lewis O clk USMC bds 16 Federal Salem  
Lizzie W Miss emp 37 Park h Shortell ave  
Louis E (Etta F) emp Bev water dept h 454 Cabot  
Marion R Miss rem to Hamilton  
Martha W widow of William bds 23 Bertram  
Mary E widow of Albert F bds 28 Atlantic ave  
Mary H widow of Otis died March 24 1924  
Otis E (May R) mach USMC h 57 Butman  
Ruey G Miss tchr South school bds 24 Washington  
Ruth F Miss stenog D Low & Co (S) bds 454 Cabot

**BURNHAM SHOE REPAIRING CO** (Henry E Burnham  
propr) r 5 Broadway See page 31

Walter D (Jessie) janitor and eng YMCA h 34 Broadway  
William P (Alice M) shwkr rem to Essex

Burns Caroline J widow John bds 37 Charnock

Catherine widow of William h 752 Hale

Clyde F mach USMC bds 11A Lennox

Edith G Miss cashier 278 Cabot bds 37 Charnock

George E died June 6 1924

John A (Annie C) emp (88 Margin S) h 92 Bisson

John F (Marion F) steamfitter rem to Salem

John W (Mary E) lineman BG&ECo bds 44 Bisson

Joseph C F carpenter bds 7 Neptune

Josephine widow William h 7 Neptune

Lillian Mrs hskpr rem to Brockton

Margaret L Mrs rem to Lynn

Maud H Miss stenog 68 Railroad ave also public stenog bds  
15 Pickett

Norah C Miss maid rem to Brookline

Robert emp GECO (L) rem to Somerville

T Norton draftsman USMC bds 32 Bertram

William F carpenter h (78) Livingstone ave

 (See Byrnes)

Burr John E (Evelyn F) (Laroc & Burr) King ter h 594 Cabot

Burrage Albert C (Alice H) (314 Commonwealth ave B) s r  
farm gardens 220 Greenwood ave and 70 Hart B F  
and h at West Manchester

Harold R (Pauline S) toolmkr USMC h 21 Ocean

Russell (Katherine L) mnfr 85 Ames bldg (B) h off Pres-  
ton pl B F

Burrows Charles N (Sadie B) pastor rem to 1209 North C st  
Indianola Iowa

Bursaw Anna L Miss student (Mt Holyoke) bds 106 Hale

Helen O Miss student BHS bds 106 Hale

---

## CHARLES E. McQUEENY ELECTRICAL CONTRACTOR

Supplies of All Kinds 277½ Cabot St., Beverly, Mass. Let me estimate for you



**BURSAW**

- William J (Janet S) North Eastern Oil Co (31 State B) h  
106 Hale
- Burton Amelia N Mrs hairdresser 244 Cabot rms 25-26 h 2 Wil-  
low
- Arthur E butler H C Clark's bds do
- Frank E (Eliazbeth R) emp Nat Calfskin Co (P) h 5 Phil-  
lips ct
- Jessie Miss maid 74 Lothrop bds do
- Bushey Annie E Miss shoestitcher 91 Rantoul bds 31 Pleasant  
C Eliza widow of John bds 12 Davis
- Edward J (Mary E) emp 1 Water bds 22 Rich
- George H (Rose A) shwkr h 31 Pleasant
- John F (Helen W) shoecutter 101 Rantoul h 3 Stewart ave
- Julia widow of Laurence bds 22 Rich
- Rose A Mrs stitcher 101 Rantoul h 31 Pleasant
- Bushnell Elsie Miss bds Railroad ave
- Bussone Francisco P (Jenney) shwkr (L) h 393 Rantoul  
Jenney Mrs groc & prov 393 Rantoul h do
- Busteed William foreman cutting rm 221 Rantoul h at Salem
- Butero Domenico tailor emp 147 Rantoul bds 10 Chase
- Butler Arthur F (Elizabeth E) office mngr 223 Cabot h 571  
Essex
- Bridget M Miss waitress 75 West B F bds do (smr)
- Daniel J (Hazel W) salesman E L & J F Dennehy's  
(Brockton) bds 8 Folger ave
- Elizabeth J widow of Frank E h 565 Essex
- Ellen S Miss maid rem to Pawtucket R I
- Frederick J printer bds 15 Lovett
- James J crossing tender (Common Lane) B&MRR bds 6  
Haskell P C
- Joseph (Margaret V) h 15 Lovett
- Lois widow of Edmond died Oct 1 1923
- Mary J Miss hskpr 19 Dane bds do
- Ralph C (Grace B) mach USMC h 26 Raymond ave
- Warren H pres AB&W Inc 244 Cabot h at 30 Warren  
st Salem
- William (Blanche) mach USMC h 23 Bow
- Butman Adelia F widow John H h 309 Rantoul
- Alice Miss tchr Brickett school (L) bds 11 Summer
- Benjamin T (Mabel E) chauffeur 316 Rantoul h 11 Winter
- Bessie F Miss bds 9 Brimbal ave
- Block 255-259 Cabot
- Carrie P Miss h 11 Summer
- Charles P janitor rms 10 May
- Dorothy L Miss bds 15½ Rowell ave
- Edward L farmer H P McKean jr's (W) bds 8 Harwood

**WILLIAM G. HORTON**

70 Park Street  
BEVERLY, MASS.  
Telephone 1780

**GRAIN, FLOUR, FEED, HAY AND STRAW**

**High Grade Poultry Supplies**

**Lime and Cement**



EVERY FORM OF BANKING SERVICE

Commercial — Savings — Trust and Safe Deposit Departments

**Naumkeag Trust Company**

217 Essex Street  
SALEM - - MASS.

322

BEVERLY CITY DIRECTORY, 1924

### BUTMAN

- Edward T (Hattie M) city laborer h 407 Essex  
Ethel M Miss emp r 579 Essex bds 485 do  
Frank H chauffeur h 63 Federal bds 309 Rantoul  
Harold S student BHS bds 485 Essex  
Harry L (Selma J) transportation clk USMC h 11 Doane  
ave  
Harry R student BHS bds 15½ Rowell ave  
J Everett (Isabel G) cabinet mkr 82 Standley h do  
John (Sarah E) retired h 110 Standley  
John C (Elsie L) boxmkr 316 Rantoul h 15½ Rowell ave  
Louise E Miss bds 407 Essex  
Mary A Miss hskpr 8 Harwood bds do  
Norman S clerk 214 Cabot bds 485 Essex  
Raymond H millhand 82 River bds 228 Common  
Roland T laborer bds 8 Harwood  
Sarah P widow of George h 257 Cabot  
Sylvester (Florence M) stitcher 58 Rantoul h 485 Essex  
Thomas F farmhand h 8 Harwood  
Walter emp 58 Rantoul bds 405 Essex  
William H (Hepzibeth G) retired h 405 Essex  
Butt George A (Gertrude F) farmer h 28 Putnam  
James (Emma) wood dlr 18 Lincoln h do  
James T bds 18 Lincoln  
Butterfield Albert E (Madeline M) painter & paperhanger h 92  
Rantoul  
Butterick Robert P deceased  
William H (Annie T) h 3 Quincy park  
Butters Eva B Mrs h 31 Dodge  
Butterworth Albert P (Sena W) retired h 25 Madison ave  
John (Maude I) mach USMC h 140 Balch  
Joseph D (Mabel D) draftsman USMC h 32 Bisson  
William (Mary J) mach USMC h 70 Chase  
Butts Burton A (Mabel L) chauffeur (84 Washington sq S)  
bds 24 Stone  
Mowry F (Elizabeth E) mech rem to Middleton  
Buxton Elizabeth widow Lyman E bds 559 Cabot  
Grace M Miss h 14 Dodge  
Ralph C (Verna L) yard brakeman B&MRR h 7½ Edwards  
Buzzell Frederick P eng Ingraham Co's (P) h 17 Lothrop  
**BYE HERBERT** (Florence M) painter and paper hanger 7  
Prospect h do See page 87  
Byors Herbert W (Alzena S) landscape gardener h 535 Essex  
Byrne Jennie Miss maid rem to Long Island N Y  
Byrnes Charles M (Gertrude) emp 85 Water h 14 School  
George P laborer rem to Boston  
Henry M bds 14 Smith

**WHITCOMB-CARTER CO.** 182-186 CABOT ST.  
Telephone 882

Hardware, Cutlery, Paints, Oils. Farming Tools and Implements, Seeds.  
Most Modern Line of Kitchen Furnishings

**CARPETS AND DRAPERIES  
LINOLEUMS AND MATTINGS**

**A. C. LUNT**

214-216 CABOT STREET

BEVERLY, MASS.

BEVERLY CITY DIRECTORY, 1924

323

**BYRNES**

John J gdnr h 14 Smith

Mary E Miss emp 37 Park bds 14 Smith

☛ (See Burns)

Byron Helen M Miss student BHS bds 8 Beckford

Josephine M Miss reg nurse rem to Danvers

Samuel A (Helen) propr Rial Side Fish Market 146 Bridge  
h 8 Beckford

Samuel E chauffeur bds 8 Beckford

Cabeen Charles F (Helen B) mngr 287 Cabot h 9 Bertram

**CABEEN JOHN F** plumbing heating etc 287 Cabot h at 18  
Cabot Salem See page 92

Sarah L Miss h 7 Home

Cabot Club see National Club

**CABOT FRUIT STORE** (A Govoni propr) fruit and confec-  
tionery 317 Cabot Tel 179-M See page 62

Godfrey L (Marion M) (Cambridge) s r 5 Grove B F

John M (Cambridge) s r bds 5 Grove B F

Lodge A O U W 222 Cabot

Cabot Lunch (Charles H Hogan propr) restaurant and cater-  
ing 150 Cabot

Cabot Shoe Co (Jacob Jarnes pres George Freedman treas)  
shoe mnfrs 36 Cabot

Shoe Repairing Co (R E Cortucci) boot and shoe repairing  
281B Cabot

Welding Co (James A Torrey propr) welding 73 Park

Cacciola Pietro (Maria) gdnr 675 Hale h 11 Chase

Vito shoe repairer and dlr 378 Rantoul bds 11 Chase

☛ (See Casali and Casalo)

Cadigan Mary J Miss student BHS bds 230 Greenwood ave B F

Michael J (Mary E) gardener 1025 Hale h 230 Greenwood  
ave B F

Caddle Samuel emp USMC bds 102 Bisson

Cafari Domenico laborer h 142 Park

Cagan Benjamin student BHS bds 49 Pierson

Charles (Mary) propr Cagan's Music Store 291 Cabot h 49  
Pierson

Irving M salesman 291 Cabot bds 49 Pierson

**CAGAN'S MUSIC STORE** (Charles Cagan propr) musical in-  
struments pianos and repairing also radio 291 Cabot  
See page 80

Cahill Anna E Miss housemaid 68 Dane bds do

Bertha A Miss nurse bds 15 Lovett

Catherine widow Edmund M h 10 County way

Dennis emp USMC bds 16 Giles ave

James (Effie M) molder USMC h 9 Madison ave

**GEORGE A. HOLT** INSURANCE SPECIALIST

41 Pierson St., BEVERLY, MASS.

Anything in the line of INSURANCE — Consult with me

Tel. 185-R



CLOCKS  
WATCHES  
JEWELRY  
DIAMONDS

# Morris E. Norton

— JEWELER —

CHINAWARE  
SILVERWARE  
FINE JEWELRY  
REPAIRING

413 CABOT ST. PHONE. 28-W

WARE THEATRE BLDG. PHONE. 1412-R

324

BEVERLY CITY DIRECTORY, 1924

## CAHILL

John E (Alice A) foreman city stone crusher h 27 Sherman

John J emp F A Buckley's (S) bds 7A Knowlton

Mary A widow of John h 15 Lovett

Nellie T widow of Patrick hskpr 232 Greenwood ave B F  
bds do

Cahoon Luther A fisherman h 42 Bartlett

Rowena A Miss boxmkr (S) bds 42 Bartlett

Sarah M Miss hskpr 42 Bartlett bds do

Stephen F fisherman bds 42 Bartlett

William H (Flora A) emp 11 Rantoul h 5 Central ct

☛ (See Cohoon)

Caiazzo Cesaro emp USMC bds 20 Roundy

Calcutt Henry rem to Dover N H

Calder Walter E (Augusta M) painter emp 7 Prospect h 40  
Roundy

Calderwood James W supervisor music pub schools h 235 Harvard  
ave Allston

Caldwell Brothers (David A and Wildred E Caldwell) mkt  
gardeners rear 44 Dodge and 10 Conant

Claire H Miss bkpr 186 Cabot bds 10 Conant

David A (Hattie M) Caldwell Bros rear 44 Dodge and 10  
Conant h 623 Cabot

Edward J died Feb 26 1924

Mabel Miss maid 253 Cabot bds do

Mary V widow Edward J h 563 Cabot

Olive M Miss bds 10 Conant

Philip H (Helen E) mach USMC h 135 Balch

Wallis B elect (S) bds 343 Cabot

Wilderd E (Mary A) Caldwell Bros rear 44 Dodge and 10  
Conant h 10 Conant

William A (Irene P) mach USMC h 10 Conant

☛ (See Colwell)

Cale Anna Miss kitchenmaid 68 Dane bds do

Calhoun Charles W (Helen B) mach USMC h 38 Stone

Edward H (Margaret I) student (B U) h 10 Stone

Helen F Miss clerk USMC bds 40 Stone

Call Samuel L (Miriam G) retired h 33 Lothrop

William H died March 10 1924

Callahan Augustine J (Anna H) plumber 24 Oak h 27 Has-  
kell B F

Catherine J widow of John J h 3 Cabot

Catherine Miss housemaid 377 Cabot bds do

Helena M Miss student BHS bds 3 Cabot

Henry B bds 3 Cabot

Homer E (Catherine H) h 13 High B F

---

**N. E. COAL & COKE CO.** 1 to 15 Water St., Tel.

WHOLESALE and RETAIL COAL

**CALLAHAN**

Jeremiah J h 29 Mill

John (Anna M) gdnr 412 Hale P C h 18 Hart B F

Joseph D (Catherine A) ins agt (S) bds 3 Cabot

Martin chauffeur off 67 West B F bds do

Patrick emp USMC bds 395B Cabot

Rose Mrs clk (B) bds 29 Grant

Terence (Margaret A) emp BG&ECo h 30 Mulberry

William J (Bridget T) leatherwkr A C Lawrence Co (P)  
h 13 Wellman

 (See O'Callahan)

Callaway Solomon (Dora) h 400 Rantoul

Callely Catherine C Miss student BHS bds 29 Grant

Cornelius W clk 100 Cabot bds 29 Grant

Elizabeth F Miss ladies' hairdresser (B) bds 4 Judson

Ellen A Miss shoe corder 1 Park h 26 Rantoul

Florence A Miss bds 29 Grant

Frances M widow of William F h 4 Judson

Helen W Miss clk 127 Park bds 29 Grant

James A clerk post office bds 4 Judson

John (Mary E) driver Hose 2 h 29 Grant

John E emp BFD bds 29 Grant

Louise M Miss emp 91 Rantoul bds 29 Grant

Mary A Miss clk USMC bds 4 Judson

Mary E Miss shwkr h 26 Rantoul

Peter F (Martha J) mach USMC h 20 School

Winifred F Miss h 26 Rantoul

Callister Elfrida V Miss supervisor of drawing Bev grade  
schools bds at Arlington

Calnan Charles J (Etta F) laborer h 41 Cabot

Calzolari Beatrice J Miss waitress Bev Hospital bds do

Robert (Inez) groc 492 Cabot h do

Camardo Gaetono (Carmela) baker rem to Salem

Camentozzi John bds 12 Cliff

Cameron Duncan M student (Northeastern coll B) bds 141  
Lothrop

Elizabeth Miss nursemaid 973 Hale B F bds do (smr)

Frank H (Ida L) ins agent (B) h 41 Lovett

**CAMERON HOLLIS L** atty-at-law 173 Cabot rm 16 also asst  
clerk (Court House S) bds 41 Lovett See page 76.

Lachlan (Jessie L) supt 453 Hale h 141 Lothrop

Wilfred (Blanche) emp 1 Water h 27 Cabot

Camorda Stefano (Giovannina) mason emp 35 Pond h 39 do

Campbell Adeline M Miss emp USMC rms 20 Chapman

Alice E widow of Alexander h 15 Pleasant

Annie Miss waitress Beverly Hospital bds do

C Francis express furniture moving etc 325 Elliott bds do



# INDIAN MOTOCYCLES

J. J. MACDONALD  
55 BROADWAY  
Round Trip Tickets to  
Boston

AGENT FOR GRAY CARS

326

BEVERLY CITY DIRECTORY, 1924

## CAMPBELL

Charles E mngr J F Desmond Co 126 Rantoul h do  
Doris Miss nurse rem to Orlando Fla  
Edwin F (Helen F) auto salesman Putnam sq (Camb) h  
19 Vine B F  
Hazel B Miss nurse Beverly Hospital bds do  
Helen M Miss sec M I T (Camb) bds 19 Vine B F  
James M (Manilla D) emp S K Prince (W) h 41 Grover  
John A plumber emp Vine (B F) bds 15 Pleasant  
Lavina G Mrs h 17 Marsh ave  
Margaret Mrs. laundress rem to Boston  
Marshall F student (N H State Col) bds 19 Vine B F  
Matthew (Alice) emp USMC h 640 Essex  
S Perley (Brenda M) emp NET&TCo rem to Wenham  
Stephen F (Annie J) shoemaker h 35 Front  
Thomas H (Katherine M) vocational student rem to  
Danvers  
William (Eliza J) watchman USMC h rear 325 Elliott  
William A sign painter (S) bds 17 Marsh ave

**CAMPBELL WILLIAM H** (Antoinette) harness and auto sup-  
plies 9 Abbott h 14 Laurel See page 72

William R (M Louise) mach h 405 Cabot

Campurciani Albert shwkr 39 Park bds 332 Rantoul

Alberto shwkr 39 Park bds 12 Bennett

Camuso Anthony (Alice) ins agt Met Life Ins Co h 15 Roundy

Cann Alden J (Laura R) carpenter h 22 Story ave

Aletha M Miss nurse Peter Bent Brigham Hospital (B) bds  
20 Whitney ave

Arnold A laborer bds 13 Chestnut

Clarence C (Isabelle D) emp (Manch) h 9 Bennett

Dorothy H Miss clerk 60 Federal (B) bds 150 Essex

Edgar C (Edith L) carpenter 150 Essex h do

Enoch W chauffeur 253-259 Rantoul bds 20 Whitney ave

George L mason rem to West Palm Beach Fla

George W carpenter rms YMCA

Laura R Mrs stenog 101 Rantoul h 24 Story ave

Mildred V Miss hskpr 529 Essex bds do

Richard R (Gerda E L) carpenter h 300 Brimbale ave

**CANN WILLIAM H** (Caddie E) gen contractor 253-259 Ran-  
toul h 20 Whitney ave See front edge stamp

**CANN WILSON S** (Annie C) contractor carpenter and builder  
r 572 Cabot h 30 Federal See page 34

Canney Alice B widow George W h 41 Elliott suite 9

Daniel A (Nellie A) plumber h 295 Rantoul

Roy W elect (B) bds 41 Elliott suite 9

Canning Arthur R student Practical Arts (B) bds 677 Hale B F

William G (Ellen) gdnr R S Bradley's h 677 Hale B F

**Beverly Cove Greenhouse**

FLOWERING AND DECORATIVE PLANTS  
CUT FLOWERS AND BEDDING PLANTS IN SEASON

18 Cross St., Beverly, Mass.  
Near Beverly Cove School Tel. 757  
RALPH W. WARD, Proprietor

— FUNERAL DESIGNS

# ALMY, BIGELOW & WASHBURN INC.

188 ESSEX ST., SALEM

240 CABOT ST., BEVERLY

Syndicate Connections with 16 Other Big Stores MEAN LOWEST PRICES HERE

BEVERLY CITY DIRECTORY, 1924

327

## CANNON

- Cannon Elwyn L tool grinder USMC bds 412 Cabot  
Jane widow of Patrick h 11 Haskell P C  
John D tailor 168 Cabot bds 412 do  
Lorenzo M (Eliza J) bushelman 167 Cabot h 412 do  
Margaret Miss music teacher bds 11 Haskell P C  
Marshall emp 465 Rantoul bds 12 Odell ave  
Cantley J Clifford (M Gertrude) mach USMC h 417 Cabot  
J Vernon student (Northeastern coll) bds 11 Summer  
James J (Elizabeth J) insp USMC h 11 Summer  
Capone James mason tender bds 231 Rantoul  
Capozzi Nicola (Macolato) h 144 Park  
Cappello Lena M Miss clk rem to Manchester  
Caracuzzi Giuseppe shoe rep 28 West B F bds 625 Hale P C  
Vincent shoe rep rem to Italy  
Carbee James G (Emilia H) emp USMC h 9 Grant  
**CARBONE ANDREW** (Louise) fruit and confectionery 214  
Rantoul h 208½ do See page 62  
Arthur T bds 10 Sherman  
Bertha Mrs shwkr bds 25 Vestry  
Carrie Miss shwkr bds 12 May  
Ernest L (Theresa L) emp (S) h 25 Vestry  
Harry J bds 10 Sherman  
Helen T Miss clk 214 Rantoul bds 208½ do  
James mason tender h 25 Vestry  
John (Theresa D) mason h 10 Sherman  
Joseph ptnmkr bds 12 May  
L Pauline Miss student BHS bds 208½ Rantoul  
Lena P Miss clk 149 Cabot bds 10 Sherman  
Louis F clk A Carbone's 214 Rantoul bds 208½ do  
Mary Miss bds 10 Sherman  
Pauline M Miss stitcher 58 Rantoul bds 2 Galloupe ave  
Stephen F (Bertha E) mach USMC h 25 Vestry  
Theresa widow Andrea bds 2 Galloupe ave  
Vittorio (Theresa) emp Am Coal Co (S) h 12 May  
Carbrey Harriet G Miss tel op (B) bds 16 Simon  
Katherine E widow of William H nurse in charge Bev  
Health Center 271 Cabot h 16 Simon  
Mary L Miss tel oper 157 Cabot bds 16 Simon  
Cardinale Sabatino mason tender 253 Rantoul bds 231 do  
Carelli Charley emp USMC bds 369 Rantoul  
Carey Benjamin (Jane) retired h 16 Mason  
Bessie M Miss bds 26 Pleasant  
Catherine M Miss bkpr 244 Cabot rms 10-11 bds at 177  
Pine Danvers  
Charles C (Rebecca F) shoemkr 105 Rantoul h 26 Pleasant  
Edmund T (Rosetta M) bds 65 Livingstone ave

## HARPER GARAGE CO.

SALES, SERVICE AND ACCESSORIES

211-217 RANTOUL ST.

TELEPHONE 59

W. S. ROWE, Pres. - Treas.

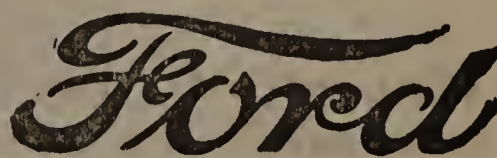

THE UNIVERSAL CAR



# ERNEST WRIGHT WENHAM LAKE ICE

:: :: THE QUALITY ICE THAT GIVES SATISFACTION :: ::  
Our teams can serve you daily. Office, 573 Cabot St., Beverly, Mass. Tel.

328 BEVERLY CITY DIRECTORY, 1924

## CAREY

Euphemia D widow T Edmund' shoe stitcher 105 Rantoul  
h 65 Livingstone ave

Harold H chauffeur 126 Rantoul bds 65 Livingstone ave

John N stockfitter 58 Rantoul bds 10 Fayette

Neilson Poe pastor St John's Episcopal church h 117 Val-  
ley B F

Raymond F (Ruth) shoewkr bds 26 Pleasant

Ruth Mrs emp Hygrade Lamp Co (S) bds 26 Pleasant

Carleton Charles T died June 22 1923

Richard T (Clara F) civil eng emp 244 Cabot h 26 Rail-  
road ave

William J (Alice P) (Carleton's Greenhouses) 106 Bridge  
h do

**CARLETON'S GREENHOUSES** (William J Carleton propr)  
106 Bridge See page 61

☞ (See Carlton)

Carlman Charles H (Thora E) mach rem to Salem

Carlo Angelo fireman BG&ECo bds 10 Agate

Carlsen Christian D M fisherman rem to Cartersville Mont

Carlson Agnes H Miss bds 15 Stewart ave (west)

Albert C rem to New York

Albert G (Hilda S) mach USMC h 15 Stewart ave (west)

Alfred J student (M I T) bds 43 Eastern ave

Algott J mach USMC bds 15 Stewart ave (west)

Axel R (Signe E) carp h 36 Bertram

Christina Miss chambermaid 33 Prince bds do

Dewey O painter bds 15 Stewart ave (west)

Esther G T Miss maid rem to New York

Frank A mach USMC h 25 River

Henry E (Elizabeth H) mach USMC h 79 Standley

John A (Emma C) mach GECO (L) h 43 Eastern ave

Olga S Miss clk Public Wks Dept bds 15 Stewart ave (w)

Oscar R clerk (B) bds 43 Eastern ave

Philip mach USMC rms YMCA

Roy C fireman 91 Rantoul bds 15 Stewart ave (west)

Carlton Helen C Miss nurse Beverly Hospital bds do

Carnegie Harry B frmn USMC bds at 45 Dearborn West Lynn

Carnes Joseph F (Mary E) emp Sprague, Breed, Newhall &  
Stevens Co (L) h 358 Cabot

Carnevale Antonio (Marie) gdnr h 34 Chase

Erasmo laborer bds 143 Park

Guy L (Marion F) laborer (M) h 13 Agate

Venanzio (Vincenzia) auto livery 14 Rantoul h do

☞ (See Carnivale and Cornivale)

Carney Annie Miss hskpr 16 Davis bds do

James emp stone crusher h 16 Davis

**MOTORCYCLES AND  
COLUMBIA BICYCLES**

**W. W. BRITTON**

**WESTINGHOUSE BATTERIES, TIRES AND AUTO ACCESSORIES**

465-467 Rantoul Street, BEVERLY, MASS.

**CARNEY**

- John W (Mae L) statistician State House (B) bds 4 Lennox  
William J (Mary E) undertaker 4 Lennox h do
- Carnivale Antonio laborer bds 5 Creek  
Giovanni (Maria A) emp BG&ECo h 23 Creek  
Giuseppe (Mary L) laborer bds 380 Rantoul  
Michele A (Roseta) laborer emp BG&ECo h 5 Creek
- Carpenter Alexander A (Mary C) mach USMC h 39 Chase  
Charles A (Lillian T) ins agt also notary public h 26 Beck-  
ford
- Charlotte C Miss clerk USMC bds 39 Chase  
Lillian E Miss clk USMC bds 39 Chase  
Maria widow of Albert D bds 5 Sturtevant
- Carr Arthur T (Florence M) mach USMC h 9 Lake View ave  
Bessie M Miss hairdresser 13 Lennox h do  
Chester M clk mailing dept D Low & Co (S) bds 9 Lake  
View ave
- Edward J (K Louise) foreman USMC h 49 Wallis  
Elton G student Northeastern coll (B) bds 13 Lennox  
George A (Edith E) clerk P O h 614 Cabot  
George B rms 61 Hale  
George E emp 14-20 Congress bds 285 A Cabot  
Harold L (Clara A) lastmaker h 1 Larcom ave  
Lucy W widow Simeon B h 7 Whitney ave  
Martin foreman 97 Rantoul h 9 Appleton st Salem  
Myrtie W Miss representative Spencer corsets 13 Lennox  
h do
- Oliver F (Bessie A) dentist (19 Bay State rd B) and 10  
Thorndike h do
- Russell S student BHS bds 10 Thorndike  
Susannah A widow of Richard nurse rem to Chelsea  
William H (Stella F) pres Garden City Shoe.Co 47 Park  
h 13 Lennox
- Carratri Pasquale (Graziella) emp USMC h Park  
Carrico Benjamin retired rem to Chelsea  
Charles S shoewkr 101 Rantoul rms YMCA  
Walter H (Alice E) sec USMC relief asso h 16 Sherman
- Carrier Erase (Seraphine) barber 502A Rantoul h 480 do  
J Wilfred (Lillian M) emp BG&ECo bds 3 Central st Salem
- Carroll Emma E Miss hskpr 27 Raymond ave bds do  
Frank J frmn USMC h 15½ Upham st Salem
- Carswell Emma Mrs rem to Boston  
Carter Alice M widow Isaac M h 29 Bow  
Amelia E widow of John J maid 6 Atlantic ave bds do  
Augusta R widow of John W h 12 Broadway  
Augustus B (Sarah J) shoecutter (So Boston) h 18 Pleas-  
ant

---

**ERNEST A. PHILINTE** 202 RANTOUL STREET  
:: BEVERLY, MASS. ::

Sails, Awnings, Spray Hoods, Tents, Wagon Covers. Canopy To Let.



BANK BY MAIL — We welcome new business in every department  
All inquiries cheerfully answered

# Naumkeag Trust Company

217 Essex Street  
SALEM - - MASS.

330

BEVERLY CITY DIRECTORY, 1924

## CARTER

Blanche A Miss nurse rem to Boston

Burpee C salesman (N J) bds 33 Bow

David E tchr 410 Hale P C h at Providence R I

Frank S (Elsie M) mach USMC h 33 Bow

Frederick M machinist USMC h 6 Edwards

Frederick M Jr student BHS bds 17 Home

J F & Co (A J Tower Co B) oiled clothing mnfrs 135 Park

Josephine widow of John F rem to 29 Dearborn Salem

Mary A widow of Alexander W bds 17 Home

Olga M Miss student (Essex Agr Sch) bds 33 Bow

Roland W (Sarah E) emp USMC h 10 Franklin pl

Carty Clarence T (Esther E) laborer h 15 Congress

Harry (Ethel M) florist emp Walke's (S) h 10 Central

Leonard B (Sarah E) wharfman 1-15 Water h 12 Davis

Carver Amos C bds Remick ave

Emma P Miss forelady 58 Rantoul h 106 Cabot

**CARVER GEORGE P** (Ella W) civil engineer 261 Franklin  
(B) also treas Beverly Coal Co Inc River cor Pleasant  
h 62 Dane See page 48

George P jr student (Harvard) bds 62 Dane

Hermann E propr The Carver Studio 156 Cabot rms do

Howard W shoewkr h Remick ave

Paul F student M I T (Camb) bds 62 Dane

Rinda Miss bds 106 Cabot

**CARVER STUDIO THE** (Hermann E Carver propr) photo-  
graphers 156 Cabot See page 91

Casali Antonio (Maria) laborer h 30 Home

Battista (Mary) laborer h 352 Rantoul

Francis B student Bev Ind school bds 6 Winter

John (Ernestina) h 6 Winter

☛ (See Cacciola and Cassola)

Casey Alma C Miss stenog (B) bds 41 Abbott

Annie Miss laundress rem to Boston

Annie Clee Mrs bds 369 Cabot

Ellen widow of William J h 41 Abbott

H Lawrence clerk 116 Water bds at 22 Willow ave Salem

T Joseph (Ruth E) mach USMC h 435A Cabot

**CASEY THOMAS J** (Marguerite W) lawyer 185 Devonshire  
(B) Tel Congress 2048 also 244 Cabot st rms 23-24  
Thursday and Saturday 7 to 9 p m h 8 Magnolia Tel  
615-W See page 76

Casgrain Marion M Mrs tel op 157 Cabot bds 7 Highland ave

Zelia A widow of Louis A h 32 Broadway

Cashman Harlan J mach USMC bds 40 Western ave

John (Mary C) tmstr 1 Water h 11 Agate

John J (Millie B) H P Hood & Sons (S) bds 300 Cabot

---

**PURITAN ICE CREAM CO. QUALITY ICE CREAM**

7 Wallis Street

256 Cabot Street

**AND CANDY**

CATERING FOR WEDDINGS AND PARTIES A SPECIALTY

**FURNITURE LARGEST LUNT'S 214-216**  
**RANGES, Etc. LINE AT CABOT ST.**

BEVERLY CITY DIRECTORY, 1924

331

**CASHMAN**

Mary Miss emp 60 River bds 11 Agate  
 Cass James E upholsterer 214 Cabot h 9 Upham st Salem  
 John (Isabella H) laborer 82 River h 25 Mason  
 Cassell Robert L (Alice M) emp USMC h 20 Charnock  
 Cassola Giuseppe (Annie) edgetrimmer (G) h 4 Silver ct  
 Casson Fannie Miss maid 142 Valley B F bds do  
 Castanheira William leatherwkr (P) bds 84 Cabot  
 Castonguay Albert countermoulder 5 Rantoul bds at 41 Harbor  
 Salem  
 Amanda Mrs (Beverly Counter Co) 5 Rantoul h at 41 Har-  
 bor Salem  
 Belonie J mngr 5 Rantoul h at 41 Harbor Salem  
 William packer 5 Rantoul bds at 41 Harbor Salem  
 Castrucci Magno (Vittoria) laborer h 27 Home  
 Caswell Albert B (Grace M) electrician emp 7½ Wallis h 17  
 Union

**CASWELL ALFRED G** (Ethel M) propr Lakeside Filling  
 Station 44 Enon h 71 do See page 21

Alice A widow of Joseph W h 4 Chapman pl  
 Gertrude Mrs h off 140 Hart B F  
 Harry W retired rem to Soldiers' Home Chelsea  
 John bds off 140 Hart B F  
 Mary E widow of George A h 3 Knowlton  
 Minnie S Mrs bds 32 Ocean  
 William F electrician USMC h 17 Chapman  
 Cate Murray E (Elizabeth E) gen sec YMCA rem to Mitti-  
 neague Mass  
 Catheron Allison G (Alice M) attorney-at-law 60 State (B) and  
 trustee Bev Industrial School rem to Newton  
 Lorraine Miss student (Wheaton coll) rem to Newton  
 Catrora Giuseppe (Maria) laborer h 33 Home  
 Kaufman Rebecca Miss tailoress emp 163 Cabot rms 8-12 bds 29  
 Beckford  
 Cavanagh William G carp and builder shop Berkeley ave bds  
 at Wenham  
 Cavannah Alfred (Mary L) mach USMC h 9 Adams ave  
 Caverly William H (Ida M) clk 199 Cabot h 18 Mulberry  
 Winifred A (Cora E) mach USMC h 36 Pond  
 Ceciotti Pietro blacksmith BG&ECo bds 8 Cliff  
 Celleneri Louis (Benedetta) garage asst BG&ECo h 14 Chase  
 Cenpelin Pietro (Liuigia) laborer USMC h 13 Congress  
 Center William A (Mary E) clerk 186 Cabot h 20 Pond  
 Centerville Athletic Club 116 Standley  
 Church Standley  
 School 437 Essex  
 Central Fire Station (0) Monument square

**H. P. WOODBURY & SON** G R O C E R S  
 123 Hale Street  
 TWO DELIVERIES DAILY Tel. Con. BEVERLY, MASS.



# Garden City Chip Co. Rear 9 Central Court BEVERLY - - MASS.

*The Chips of Quality* Made under perfect sanitary conditions.  
*Let Us Serve You* Telephone your orders, 1645-W

32

BEVERLY CITY DIRECTORY, 1924

## CENTRAL

**CENTRAL FISH MARKET THE** William Stopford & Co  
propers Charles W Adams gen mngr 254 Cabot See  
page 5

**CENTRAL SQUARE GARAGE** (John A Trowt & John J Mur-  
ray) 711-717 Hale B F See page 11  
Wharf 59 Water

Cerra Jack (Marie) laborer h rear 768 Hale B F

Cerulli Pasquale bds 30 Home

Chace Harriet J Miss tchr Harvey Wheeler sch (Concord Jct  
Mass) bds 19 Thorndike

Margaret L Miss student Skidmore School of Arts (Sara-  
toga Springs N Y) bds 19 Thorndike

S Howard (Alice M) supt schools h 19 Thorndike

**CHADBOURNE J EDWARD** (Hannah B) druggist 294 Cabot  
h 8 Chestnut See page 53

Chadwick Frank (Elizabeth A) emp USMC h 6½ Pond

Chagnon Mogloire shwkr rem to Boston

Chakaris Conzinos shwkr bds 4½ Essex

Chalifoux Harold L (Elizabeth A) (175 Beacon B) s r 40 Prince

Chalmers Alexander E (Elizabeth) mach GECO (L) h 24 Blaine  
ave

Chaloner Arthur W (Carrie E) carp Moraine Farm h 286  
Dodge

George A (Elizabeth P) mngr 131 Dodge h 13 Somerset ave

Guy B (Blanche T) milk dealer r 141 Balch h 141 do

Horace W (Marion F) gdnr Caldwell Bros rear 44 Dodge  
bds 13 Somerset ave

Mary E Miss bds 286 Dodge

Chamberlain Dorcas A Mrs bds 17 Corning

Ernest C (Josephine M) emp Comm Bulletin (B) h 17 Corn-  
ing

Chamberlin Carey W (Harriette R) pastor First Baptist church  
h 53 Lothrop

Champion Ethel A widow of Merle A registered nurse bds 129  
Dodge

Myrtle D Miss rem to Plaistow N H

Champlin Edgar R Gen (Katherine E) pres Mass Tr Co (B) h  
304 Hale

Chandler Emma M widow William G bds 7 Cove ave

Everett F (Ethel M) mach USMC h 10 Myrtle

Hannah G widow Joseph B died Feb 3 1924

Lewis S (Anna L) supt. Goodell's garage (S) h 7 Cove ave

 (See Chaloner)

Channell E Roy mach USMC rms YMCA

William eng 1 Water h at Salem

William J emp NEC&CCo bds 16 Rich

---

**BEVERLY FLOWER SHOP** Flowers and  
Funeral Designs  
296 CABOT STREET, BEVERLY, MASS. Telephone 989

# IRVING'S BAKERY 252 CABOT STREET Tel. 227-W Beverly

"ANYTHING THAT'S BAKED"--WE BAKE IT RIGHT--That's Our Motto

BEVERLY CITY DIRECTORY, 1924

333

## CHANNELL

William R chauffeur rem to Shirley Hill N H

Chansky Israel (Jennie) Moody sq Market (S) h 33 Beckford

Chapin Horace D (Boston) s r 875 Hale B F

Chapman Bruce emp BG&ECo bds at 449 Western ave Gloucester

Charles B (Eunice A) fisherman h 4 Agate

Charlotte W Miss bkpr Lee Higginson & Co (B) bds 58 Hart B F

Frank W jr (Mary G) emp GEC Co (L) h 18 Franklin pl

Frederick emp 22 Railroad ave bds 4 School

Gladys M Miss clk 60 River bds 25½ Wellman

Hannah T widow of Thomas bds rear 4 Haskell P C

Jessie widow Walter T hskpr 14 Beckford bds do

John C (Elizabeth) emp (42 North S) h 23 River

**CHAPMAN JOHN L** (Alice J) florist 58 Hart h do B F See page 61

Mary E widow of Reuben h 25½ Wellman

Mildred A Miss emp 60 River bds 25½ Wellman

Nellie Miss shoe stitcher A E Little & Co (L) bds rear 4 Haskell P C

Charland Frederick teaming 416 Rantoul bds do

Joseph (Mary) molder USMC h 416 Rantoul

Rose M Miss bds 416 Rantoul

Charlie Chin propr Mikado laundry 281C Cabot h do

Chase Abbie H widow Charles H h 4 Shore ave

Alonzo E (Elizabeth C) mech USMC h 9 Home

Charles A (Hannah C) choreman 759 Hale B F bds do

Charles E (Helen M) toolmaker USMC h 67 Bridge

Charles P (Annie) h 8 Knowlton

Charles W (Nettie F) retired h 15 Raymond ave

Edward A (Caroline H) pastor Wash st Cong ch h 40 Central

Eldora E widow of Ernest L h 2 Burton ave

Eleanor Louise Miss nurse (Salem Hospital) bds 8 Knowlton

Ella S Miss tchr Centerville sch bds 65 Essex and at Amesbury

Ernest (Danvers) s r Foster field

Ernest C (E Louise) stereotyper Boston Transcript (B) h 23 Crescent ave

Ernest L (Lillian E) houseman Kendall hall 410 Hale bds do

Ethel L wife James A died Oct 9 1923

Hannah C Mrs maid 759 Hale B F bds do

James A emp USMC h 6 Wilkins ter

James E emp USMC bds 6 Wilkins ter

**HARDWARE, PAINTS  
WALL PAPERS**

**WINER BROS.**

**AUTOMOBILE ACCESSORIES KITCHEN WARE PLUMBING SUPPLIES  
FARM AND GARDEN TOOLS SCREENING AND ROOFING  
190-198 Rantoul Street, BEVERLY, MASS.**



**J. J. MACDONALD** — Agent for Gray Cars —  
**INDIAN MOTOCYCLES**  
55 BROADWAY Boston Round Trip Tickets

BEVERLY CITY DIRECTORY, 1924

**CHASE**

Lillian E Mrs maid 410 Hale bds do  
Marjorie G Miss stenog (B) bds 8 Knowlton  
Walter E mach USMC bds 2 Burton ave  
William L emp Conrad's (B) bds 23 Crescent ave

☛ (See Chace)

Chaurette Charles O (H Etta) mach USMC h 15 Prospect  
Lillian J Miss emp 60 River bds 15 Prospect  
Chave Frederick emp USMC rms 30 Railroad ave  
Checchi John L (Delia K) mach USMC h 17 Chase  
Cheever Helen Miss teacher The Shore School Inc 808 Hale  
B F bds at 14 Bridge st Manchester  
Marianna W Mrs principal The Shore School Inc 808 Hale  
B F h at 14 Bridge st Manchester

Cheney Ansel J (Jennie L) retired h 30 Prospect

☛ (See Chaney)

Cherry Hill Farm (H P Hood & Sons) milk 131 Conant  
Chesbaum Martin farmhand 131 Conant bds rear do  
Chesler Nathan (Frieda) mattress maker 363 Rantoul h 43  
Roundy  
Chesley Charles W shoewkr 47 Park rms 30 Railroad ave  
Cheverie Annie C widow of Stephen h 21 Mulberry  
Bernard F draftsman USMC bds 21 Mulberry  
Helen Miss clk USMC bds 21 Mulberry  
Laura M Miss tel op USMC bds 21 Mulberry  
Walter M (Margaret) emp 182-186 Cabot h at 283 Maple  
Danvers

Chick's Lunch (David Bouchard propr) 1 Cabot

Chieppenelli Domenico (Antonetta) emp rear 261 Rantoul h 380  
do

Childs Fannie J wife Harold C died June 4 1924

Gertrude M Miss bds 25 Odell ave

Harold C atty-at-law 81 Wash (S) h 25 Odell ave

Chin Foon cook 1 Wallis bds do

Chin You propr Quong Sing laundry 79 Cabot h do

Chinavalos Aristoteles K fruit etc 502B Rantoul h do

Chinese-American Restaurant (Sing Lee Co) restaurant 1 Wal-  
lis

Chipchase George H (Helen) mngr W H Moore's h 100 Hart BF

Chiplovitz Jacob (Ida) helper USMC h 394 Rantoul

Chippiani Antonio (Maria) emp (Brockton) h 206 Rantoul

Chiras Ambrose (Magdalena) emp 101 Rantoul h

Chisholm Edmond J (Lena M) gardener 44 Thissell P C h 35  
High B F

Robert A (Minnie) emp 20 Oak h 10 Vine B F

Samuel L (Emma G) clerk (B) h 309 Rantoul

Teresa maid 370 Hale bds do

**Beverly Cove Greenhouse** 18 Cross St., Beverly, Mass.  
Near Beverly Cove School Tel. 757  
FLOWERING AND DECORATIVE PLANTS — FUNERAL DESIGNS  
CUT FLOWERS AND BEDDING PLANTS IN SEASON  
RALPH W. WARD, Proprietor

# ALMY, BIGELOW & WASHBURN, INC.

Tel-  
1091

240 CABOT STREET  
BEVERLY'S ONLY DEPARTMENT STORE

BEVERLY CITY DIRECTORY, 1924

335

## CHOATE

Choate Alfred P retired bds 27 Front

**CHOATE ARTHUR K** (Emma A) propr The Flower Shop 6  
Wallis h 3 Highland terr See page 60.

Clara Miss maid 75 Corning bds do

Earl G mach rms r 13 Wellman

Edgar city laborer bds 4 School

Edward paper hanger rms 40 Pond

Fannie M Mrs bds 27 Front

Fred S (Mary B) stove repairman 214 Cabot h 16 James

Frederick K (Annie J) emp 221 Rantoul h 27 Front

George C (Olive W) cabinet mkr h 8 Winthrop ave

George F (Lydia A) tmstr 526 Essex h 78 Standley

Gordon B emp B&MRR bds 10 Middle

Lester W (Lucille E) shipper A C Lawrence Co (P) h 2  
Mulberry

William E (Susie F) foreman 221 Rantoul h 10 Middle

Chorzun Terrance (Pauline) emp B&MRR h 13 Jasper

Chouinard Albert O (Louise M) barber 260A Cabot h 252½ do

Henry A emp USMC bds 257 Cabot

Pierre (Amelia) hairdresser 260A Cabot h 257 do

Christian Albert J (Ethel M) auto repairer emp 7 Central ct h  
6 Chapman

Austin M died March 3 1924

Christiansen Peter E salesman 135 Park h at Long Island Me

Christie Ellen N widow of James E h 26 Wallis

Mildred A Mrs shwkr bds 138 Lothrop

Mildred M Miss emp Page & Shaw's (S) bds 28 Kern-  
wood ave

William E lather bds 26 Wallis

 (See Christy)

Christodalo John (Dora) emp USMC h 85 Elliott

Christofferson Gustav A (Mina) market gdnr 7 Lincoln h do

Christopher Brothers (Theodore Christopher) Beverly Boot

Black, Shoe rep and Hat cleaning parlor 140 Cabot

Charles R city emp bds 478 Rantoul

John P (Venetia) shoewkr emp 140 Cabot h 93 do

Peter student BHS also emp 140 Cabot bds 93 do

Theodore (Demetroula P) (Christopher Bros) 140 Cabot  
h 84 do

Vincent (Marie A) diemaker USMC h 20 Swan

Christy Frank W (E May) mach USMC (L) h 28 Kernwood ave

 (See Christie)

Church of the Nazarene 501 Rantoul

Church William H (Mary) kennel mngr Pride's Hill kennels h  
rear 95 Hull

Churchill A Winthrop appr ptnmaker USMC h Bailey ave

---

**WILLIAM F. JOHNSON** 9 Bow St, Beverly Mass.  
Telephone

Furnace and Stove Repairing. Estimates on Application. Sheet Metal Work  
of all kinds. Tin and Copper Roofing. Expert Workmen. Reasonable Charges.



**ERNEST WRIGHT** Dealer in Wenham Lake Ice  
**QUALITY ICE**  
Our Delivery Teams Cover the North  
Shore Route Every Day. Office, 573 Cabot Street, Beverly, Mass. Tel.

336

BEVERLY CITY DIRECTORY, 1924

**CHURCHILL**

Abbie W widow of Amos H bds 78 Lothrop  
Arthur C (Ida M) mach Naumkeag Mills (S) h 76 Kern-  
wood ave  
Arthur R (Gertrude M) mach USMC h 22 Hayes ave  
Augustus L (Nellie F) carpenter h 87 Hale  
Chester A emp Warren Bros (B) bds 76 Kernwood ave  
Emma V widow of Robbins C h 11 High B F  
Frances B widow Frederick W h 38 Dane  
Francis H clk 174 Rantoul bds Bailey ave  
Horace (Elvira B) (Garden City Chip Co) r 9 Central ct  
h 4 Highland ave

**CHURCHILL IDA M MRS** propr Kernwood Inn 76 Kernwood  
ave h do See page 4

James H (Grace D) sheet metal wkr 18 Bow h 45 Broadway  
Leonard R chemist rem to 12 West 36 Bayonne N J  
Leslie W clk USMC bds 46 Sturtevant  
Nettie M Miss secretary 59 Court (B) bds 11 High B F  
Churchley E David (Isabel P) die sinker USMC h 34 Lyman  
Frederick (Agnes) bricklayer h 32 Lyman  
Frederick W (Anna) mach USMC h 23 Herrick  
Churchyard George F (Beatrice) Churchyard & Tarr 6 Chap-  
man pl h do  
Thomas H (Ellen) painter h 27 Charnock

**CHURCHYARD & TARR** (George F Churchyard and Louis W  
Tarr) express and long distance trucking 6 Chapman  
pl Tel 1396-M Also Wenham tel Ham 189-M See page  
59

Chute Eaton L (Elizabeth M) carp USMC h 14 Rich  
Minnie I Miss student BHS bds 22 Crescent ave  
Roger W (U S Navy) bds 22 Crescent ave  
William M (Viella) mach USMC h 22 Crescent ave  
Ciamana (See Schiamana)  
Cicchetti Nolfo (Candedi) mach USMC h 19 Mason  
Ciccotti Peter emp BG&ECo bds 15 Creek  
Cinnamond Samuel J (Ena E) chauff 44 Thissell P C h 42 do...  
Cipriano Antonio (Maria) laborer h 139 Park  
Vito (Emma) emp BG&ECo h 375 Rantoul  
Ciriello Angelina widow Nicholas bds 48 Pond  
Pietro (Esmarinda) laborer USMC h 48 Pond

**CITIZEN PRINTING CO** (Charles A King mngr) printers and  
publishers 3 Broadway rms 4 and 6 See page 96

Stamp Co (Charles A King propr) rubber stamps 3 Broad-  
way

City Bath House (Samuel D Standley supt) off 127 Lothrop and  
foot of Dane  
Hall 191 Cabot

---

**CHARLES E. McQUEENY** ELECTRICAL  
CONTRACTOR

Supplies of All Kinds 277½ Cabot St., Beverly, Mass. Let me estimate for you

Everything in FORESTRY, TREE  
PRUNING, Etc. Expert Workmen.

**Richard S. Herndon Co.**

21 CROSS STREET, BEVERLY, MASS. - - Telephone

BEVERLY CITY DIRECTORY, 1924

337

**CITY**

- Hall Market (Larcom & Howard) groceries and provisions  
199 Cabot  
Home 18 Cedar  
Sewerage Pumping Station 100 Elliott  
Shoe Repairing Co (Joseph Pesce propr) 29 Cabot  
Stable 148 Park  
Stone Crusher Cedar  
Clain Bruce E (Laura J) carpenter emp 10 Common lane P C  
h 18 Porter  
Florence G Miss emp 226 Cabot bds 21 Judson  
Hazel G Miss chocolate dipper 256 Cabot bds 18 Porter  
Joseph A millhand Calvin Putnam Co (D) bds 337 Elliott  
Mary C Mrs variety store 339 Elliott h 337 do  
Spurgeon A (Mary F) tmstr 3 Riverside h 21 Judson  
Wilfred B (Mary C) contractor 337 Elliott h do  
Winifred T Miss bds 21 Judson  
Claise Louis frmn USMC h at 49 Hancock Salem  
Clan Wallace No 127 O S C 222 Cabot  
Clency Daniel T (Margaret E) section frmn B&MRR h 41 Chase  
Clancy Michael W (Nora E) laborer h 22 Franklin pl  
Thomas E student BHS bds 41 Chase  
☛ (See Clency)  
Clare Albert (Lizzie A) chief eng BG&ECo h 22 Lothrop  
Victor A asst foreman BG&ECo bds 22 Lothrop  
Clarendenice Michel (see Karandanis)  
Clarey Theresa Miss hskpr rms 100 McKay  
Clarizia Dominick (Catherine) painter and decorator 127 Wa-  
ter h do  
Elizabeth Miss emp Naumkeag Mills, (S) bds 127 Water  
Clark Alfred S (Doris G) mach USMC h 149 Lothrop  
Alice G Miss bkpr 85 Water (B) bds 1010 Hale B F  
Allen V (Bessie B) conductor B&MRR h 22 Judson  
Andrew J carpenter rms 7 Fayette [Cross  
Arthur E (Martha E W) shoe cutter 105 Rantoul h 11  
Bessie B Mrs clerk 240 Cabot h 22 Judson  
Charles (Eliza) mach USMC h 25 Peirce ave.  
Charles A laborer bds 18 Cedar  
Charles F (Lizzie L) gdnr h 149 Lothrop  
Charles R carpenter h 1 Conant  
Chester N (Emma O) architect Stone & Webster (B) h  
564 Cabot  
Earl E (Anna M) groc 4 Lyman h 25 Bartlett  
Edward W (Lena P) conductor B&MRR h 23 Judson  
Eleanor A Miss student (Salem Normal) and emp 288  
Cabot bds 431 do  
Ethel Miss clk USMC bds 25 Peirce ave

**WILLIAM G. HORTON**

70 Park Street  
BEVERLY, MASS.  
Telephone 1780

**GRAIN, FLOUR, FEED, HAY AND STRAW**

**High Grade Poultry Supplies**

**Lime and Cement**



**CLARK**

- Everett S rem to 1 West 265 Boulevard Hartford Conn  
 Frank B janitor Prospect school bds 4A Charles  
 Frank C (Mary A) linotype op 169 Cabot h 6 Bartlett  
 Fred W emp USMC bds 431 Cabot  
 G Newton emp-Pitman & Brown Co (S) bds 1 Conant  
 Gladys R Miss teacher Wash school rms 19 Central  
 Hannah G widow of Fred W housekeeper 13 Home bds  
 do  
 Harry (Frances J) mach USMC h 104 Bridge  
 Henry C (Mary L) (New York and Palm Beach Fla) s r  
 248 Hart B F  
 Henry W (Emily M) wood molder 82 River h 13 Beckford  
 Herbert G (Josephine) emp 118 Cabot 315 Rantoul  
 Herbert K (Lyndall) chauffeur 7 Ober h 93 Corning  
 Herbert W (Marie) gardener W D Denegre (Manch) h  
 1010 Hale B F  
 Horace chauffeur rem to New York  
 I Maude stenog Ames bldg (B) bds 1 Conant  
 John A jr (May E) mach USMC h 14 County way  
 John C (Sadie P) eng BG&E Co h 18 Pond  
 John F city emp h 399 Rantoul  
 Katherine G Miss emp 288 Cabot bds 431A do  
 Laurence L (Dorothy E) mach USMC h 23 Simon  
 Leroy V shwkr 221 Rantoul bds 315 do  
 Levi B (Sophia S) lighthouse keeper Hospital pt end Bay  
 View ave h do  
 Lizzie Miss cook rem to Palm Beach Fla  
 Mabel Miss clerk 188 Cabot bds 25 Peirce ave  
 Martha E W Mrs dressmaker 11 Cross h do  
 Mary F Mrs h 64 Dane  
 Nelson B h 3 Quincy pk  
 Orville jr (Maude E) emp USMC h 431A Cabot  
 Roy C emp 4 Lyman bds 25 Bartlett  
 Sarah Miss maid rem to Salem  
 Sarah E Mrs bds 18 Cedar  
 Walter J (Annie B) painter (L) bds 25 Pond  
 Warren A emp (Salem El Lt Co) bds 23 Judson  
 William (Ada M) painter h 10 Myrtle  
 William I rem to New York
- Clarke Addie H Miss clk 474 Rantoul bds 348 Cabot  
 Arthur P bds 4A Charles  
 Charles dist agt MSPCC 222 Cabot rm 9 h at 3 Brooks West  
 Medford  
 Clinton B (Reta P) salesman Northway Motor Co (B) bds  
 363 Cabot  
 Florence Miss (Chicago Ill) s r 87 Lothrop

---

**WHITCOMB-CARTER CO.** 182-186 CABOT ST.  
 Telephone 882

 Hardware, Cutlery, Paints, Oils. Farming Tools and Implements, Seeds.  
 Most Modern Line of Kitchen Furnishings

**CLARKE**

**CLARKE F D & CO** (Frank D and Rossie D Clarke proprs)

Beverly Bottling Works 474 Rantoul See page 31

Frank driver 53 Broadway bds 14 Charles

Frank B (Nellie P) janitor High school h 4A Charles

Frank D (F D Clarke & Co) 474 Rantoul bds 348 Cabot

Harry cigar maker bds 348 Cabot

Harry F clerk USMC bds 14 Charles

Harry W (Ella F) ticket agt B&MRR (S) h 14 Charles

James F driver 53 Broadway bds 4A Charles

Lizzie D widow of Samuel h 348 Cabot

Mildred A Miss emp 223 Cabot bds 14 Charles

Rossie D (F D Clarke & Co) 474 Rantoul bds 348 Cabot

Russell I clk USMC bds 14 Charles

Clary Burton N (Mary M) frmn USMC h 16 Warren

James M draftsman USMC bds 16 Warren

Clauson Ellen A Miss housemaid 22 Broadway bds do,

**CLAYTON BELL CO THE Inc** (George H Clayton pres and  
treas) groceries meats and provisions 228 Cabot See  
page 66

Ernest H (Elsie F) clerk 147 Tremont (B) h 179 Lothrop

George H (Emma S) pres and treas The Clayton Bell Co  
Inc 228 Cabot h 14 Baker ave

Hattie E widow of Joseph F nurse rms 17 Essex

John W machine operator 58 Rantoul h 48 Front

Claytonburg George F (Esther M) blacksmith USMC h 7 Ben-  
nett

Cleary John P shwkr (S) bds 18 Chapman

Margaret T Mrs bds 25 Bennett

Cleaves Bertha D Mrs pianist 244 Cabot rm 18 h 33 Bow

Charles G (Ida F) mach USMC h 11 Ellingwood ct

Elizabeth E widow George M h 3 Ashland

Frank A (Ida M) mach USMC h 3 Prospect

Frank S (Bertha D) shipper 606 Atlantic ave (B) h 33 Bow

Fred O sales mngr rem to 163 Lafayette Salem

John H (Daisy L) painter and roofer h 26 Cabot

Mary E widow of Benjamin A h 128 Bridge

Sarah D Miss bds 65 Essex

Willard (Elizabeth M) shoe cutter 101 Rantoul h 10 Gage

Clee Mark groc 371 Cabot h 369 do

Clement Frederick L (Ella A) shwkr h 141 Hale

John E laborer bds 58 Pleasant

Clemenzi Giovanna (Concettina) mason also ice cream etc r  
102 Elliott h 110 do

Cleveland Albert E (Grace S) h 11A Lennox

James W (Effie J) carpenter emp 20 Oak B F h 9 Ocean

**GEORGE A. HOLT INSURANCE SPECIALIST**

41 Pierson St., BEVERLY, MASS.

Anything in the line of INSURANCE — Consult with me

Tel. 185-R



CLOCKS  
WATCHES  
JEWELRY  
DIAMONDS

# Morris E. Norton

— JEWELER —

CHINAWARE  
SILVERWARE  
FINE JEWELRY  
REPAIRING

413 CABOT ST. PHONE. 28-W

WARE THEATRE BLDG. PHONE. 1412-R

340

BEVERLY CITY DIRECTORY, 1924

## CLEVELAND

- John F (Helen M) (D D S) dentist 286A Cabot rms 2-3  
h 9 Ray  
Leroy V student (N E School of Theology B) bds 34  
Peirce ave  
Philip J rem to Bear River N S  
Victor E (Lizzie M) h 34 Peirce ave  
Clewes William (Caroline M) gdnr 555 Cabot h rear do  
Cliff Thomas roofer bds 64 Railroad ave  
Clifford Alice M widow of Edward emp USMC h 19 W Dane  
Charles H S (May W) emp BG&ECo h 21 Bates Park ave  
John J barber rem to Peabody  
Lee W emp GEC Co (L) bds 21 Bates Park ave  
Martha H widow of Trajan M bds 21 Bates Park ave  
Clock Carrie F widow of Frank H h 231 Hale  
F Harland bds 231 Hale  
Frank H died March 12 1924  
☞ (See Klock)  
Clough Alfred W (Ruth P) farmer h 15 Hull  
Eda widow of Benjamin bds 39½ Wallis  
Clow Arthur S (Jeanne) emp USMC h 37 Wallis  
Coady Mary E Miss student BHS bds Williams  
Patrick J (Catherine) carpenter h Williams  
Coakley Annie T Miss housemaid 431 Hale bds do (smr)  
Katherine L Miss student BHS bds 7 Swan  
Mary E Miss bds 94 Hale  
Mary R Miss student BHS bds 7 Swan  
Roger G student (Univ of Maine) bds 7 Swan  
William H (Catherine C) patrolman h 7 Swan  
Coan George R (Myrtle M) hardener USMC h 11 Doane ave  
Lillian C Miss cashier 220-224 Cabot bds 267 Elliott  
Mary Mrs bds 267 Elliott  
Coane Phyllis M Miss tchr (Reading) bds 295 Cabot  
Virginia D Miss student BHS bds 295 Cabot  
Will Roe (Lora E) photographer 295 Cabot h do  
Coates Freeman K molder USMC rms 436 Rantoul  
Roy S rem to Boston  
Cobb Alice W widow of Albert F h 31 Bow  
Gilbert M printer rem to Salem  
Henrietta E widow Dexter h 26 Cliff  
J Lawrence elect emp 5 Abbott bds 26 Cliff  
Cochinelli Bernardo (Lucia) emp USMC h 260 Rantoul  
Cochrane Frances Miss tchr C S Brown school bds 5 Lemon st  
Salem  
Herbert J (Marion R) cabinet mkr h 46 Wallis  
☞ (See Corcoran)  
Cockfield William (Florence M) gardener 686 Hale B F h do

---

**N. E. COAL & COKE CO.** 1 to 15 Water St., Tel.

WHOLESALE and RETAIL COAL

# LUCIEN F. FLINT & CO. REAL ESTATE and INSURANCE

244 CABOT STREET, Room 23

Call Telephone 1003 or 1679-Y

Office hours 8-9, 1-2 and Saturday evenings

BEVERLY CITY DIRECTORY, 1924

341

## COFFEY

Coffey Arthur B (Elsie M) emp USMC also coats tweeds etc  
19 Whitney ave h do

James emp USMC bds 5 Mill

William J fireman S W W pump sta h at 8 Ropes Salem

Coffill Alton farmhand rem to Gloucester

James farmhand rem to Gloucester

Coffin Edwin H (Helen A) steamfitter 12½ Bow h 24 Vestry

Mary C Mrs bkpr Bray Stanley & Ellis (Albany st B)  
h 68½ Lothrop

Ralph C (Mary C) shwkr Bray Stanley & Ellis (Albany  
st B) h 68½ Lothrop

William E (Frances A) carpenter 315 Rantoul h do

Cogan Samuel (Jennie) shwkr h 41 Cabot

Cogswell Mary Mrs clk 58 Park bds at 4 Sylvan st Danvers

**COHEN ABRAHAM L** mngr Beverly Bargain Syndicate 137  
Cabot also (177 Essex Salem) rms YMCA and at 88  
Market Portsmouth N H See page 46

Alexander (Jennie) shwkr (Brockton) h 10 Front

Alice widow Abraham groc 277 Rantoul h do

Banny (Bessie) dry goods and shoes 275 Rantoul h 273  
do

Benjamin L clk 137 Cabot rms YMCA

George student BHS bds 9 Mill

Gladys F Mrs bkpr bds 34 Thorndike

Harry A shoe salesman Teddy's Shoe Store (B) bds 9  
Mill

Hyman (Gladys F) emp (B) bds 34 Thorndike

**COHEN MYER** (Tillie) (Colonial Cleansing and Dye House)  
98 Park h 270 Rantoul See page 53

Noah (Sarah) tailor 1 Central (S) h 9 Mill

Cohoon Raymond H (Sylvia G) rem to 199 Audubon rd Bos-  
ton

☛ (See Cahoon)

Colangelo Salvatore laborer USMC h 158 Park

Colbert Nellie May's Orchestra (Mrs Nellie M Reilly) 1 Mul-  
berry also Beauty Parlor 1 Mulberry

Colby Edward B wireless operator bds 132 Dodge

Elizabeth I widow of Charles N h 27 Lothrop

Ernest E (Elizabeth E) mach rem to 8 Walnut Danvers

Harriet M Miss teacher Prospect school rms 90 Essex

Henry L (Eliza W) ins 73 Water (B) h 132 Dodge

Ruth H Miss tchr BHS bds 6 Elm

Walter E (Hannah M) piano tuner h 13 Mulberry

Wilbur S student (M I T) bds 132 Dodge

Colcord Dell L widow of Harvey h 321 Cabot

Cole Arthur B (Blanche S) mach USMC h 27 Simon

## NATHAN H. FOSTER

Subscriptions to all periodicals

159 CABOT STREET

Tel.

STATIONER — NEWSDEALER — BOOKSELLER



# INDIAN MOTOCYCLES

AGENT FOR GRAY CARS

J. J. MACDONALD  
55 BROADWAY  
Round Trip Tickets to  
Boston

342

BEVERLY CITY DIRECTORY, 1924

## COLE

Bert L (Wilhelmina M) chauffeur 127 Park h 1 Arthur  
st ct

Blanche L Miss bkpr bds 451 Essex

Caleb (Jennie V) ptnmkr USMC h 7 Pickett

Carol E Miss student rem to 5311½ So Figueroa Los An-  
geles Cal

Charles Edwin (Alice F) carpenter 32 Ocean h do

Charles E (Mary I) draw tender Bev Salem bridge h 4  
Willow

Charles S (Sadie E) carpenter 253 Rantoul h 364 Cabot

Dorothea I Miss emp D Low & Co (S) bds 4 Willow

**COLE EARLAND D** (Gertrude E) Chebacco Lake ice 4 Odell  
ave bds do See page 74

Edward H asst foreman USMC rms 20 Lennox

Eldred C (Helen E) clk A C Lawrence Co (P) h 16 Dane

Elmer shwkr 101 Rantoul rms 14 Bartlett

Elmer S (Eva B) collection clk 175 Cabot h 3 Chestnut

Elsie E Miss student (Salem Comm) bds 582 Hale

Emily B Miss bds 196 Hart B F

Eva B Mrs clk 175 Cabot h 3 Chestnut

Forrest G shoe beading and findings 135 Rantold rms 17  
Thorndike

Frank E (Bertha M) North Shore Nursery and Florist Co  
196 Hart B F h do

Frank E (Carrie M) meatcutter 199 Cabot h 4 Arthur

Frank E (Jennie P) painter (Manch) h 582 Hale P C

George E (Hattie A) shoewkr 59 Park h 4 Odell ave

George W city laborer h 139 Standley

Harlan A (Mabel E) letter carrier h 85 Hale

Harry P (Alice W) clerk USMC h 16 Bertram

Hazel V Miss clk USMC bds 4 Odell ave

Helen B Mrs nurse bds 628 Essex

Henry C carpenter 10 Common lane bds 86 Hart B F

Herbert E clk USMC h at 34 Hardy rd Swampscott

Herbert N (Lydia Y) draftsman USMC bds 2 Monument  
sq

Isabella F Miss housekeeper 139 Standley bds do

James E gdnr W S Spaulding's bds 582 Hale P C

Jennie A Miss teacher BHS h 57 Lovett

John (Clara M) tmstr rem to Cherry Wenham

John F (Margaret M) emp 47 Park h 7 Jasper

John F (Sophie M) repairman B&MRR (B) also service  
station 94 Colon h 96 do

Lawrence E (Hazel M) clk USMC h 36 Appleton ave

Livina C Mrs stenog rem to California

Margaret F Miss tchr Ryal Side school rms 19 Central

**Beverly Cove Greenhouse** 18 Cross St., Beverly, Mass.  
Near Beverly Cove School Tel. 757  
FLOWERING AND DECORATIVE PLANTS — FUNERAL DESIGNS  
CUT FLOWERS AND BEDDING PLANTS IN SEASON  
RALPH W. WARD, Proprietor

# ALMY, BIGELOW & WASHBURN INC.

188 ESSEX ST., SALEM

240 CABOT ST., BEVERLY

Syndicate Connections with 16 Other Big Stores MEAN LOWEST PRICES HERE

BEVERLY CITY DIRECTORY, 1924

343

## COLE

Margaret L Miss emp Chapman Bros (L) bds 7 Jasper

Mary A widow Henry N domestic nurse h 432 Essex

Mary F Mrs clerk USMC h 417 Cabot

Milton A (Corinne D) carpenter rms 38 Dane

Mina M Mrs shwkr 105 Rantoul h 9 Hardy

Pearl B Miss rem to Wenham

Roy G (M Edytha) chauffeur 85 Water bds 25½ Ocean

Samuel (Mary E) retired h 2 Cole

Stephen H (Julia A) retired bds 4 Arthur

Uroe A (Annie E) forester emp 70 Colon h 25 Budleigh  
ave

Walter J (Mary F) production mngr Nurrmach Mfg Co  
(Glouc) h 417 Cabot

Warren A (Laura F) city laborer h 451 Essex

Coleburn Burnham S (W Asheville No Carolina) s r 55 Abbott

Coleman Anna G Miss stenog bds 11½ Pleasant

Arthur J student BHS bds 11½ Pleasant

David C bkpr 240 Rantoul bds 11½ Pleasant

David G (Lilly O) Houston & Coleman 122 Cabot h 29  
Washington

**COLEMAN GEORGE E** groc and prov and kitchen ware 778

Hale P C h at 7 Beacon blvd Peabody See page 71

James laborer bds 34 Beckford

John (Susan R) emp BG&ECo h 11½ Pleasant

John J pressman bds 14 Central ct

Marion E Miss tchr Prospect school bds 11½ Pleasant

Mary widow of David h 25 Porter

Mary E Miss hskpr 4 Front bds do

Mary E Miss clk USMC bds at 3 Hawthorne Crescent Sa-  
lem

Philip H (Ellen F) asst sec 84 State (B) h 90 Lothrop

Coles Thomas (Mary I) carp h 15 Central

Colesworthy Lucy J widow of Andrew B h 18 Butman

Coletti Amelia C Miss emp 101 Rantoul bds 23 Home

Domenico (Lucia W) laborer h 23 Home

Collamer Alice P widow of Samuel F h 233 Greenwood ave B F

Elizabeth E Miss bds 233 Greenwood ave B F

Colleli Antonio laborer USMC bds 14 Chase

Collette Mary C widow George E hskpr rem to Boston

Collier Arthur L (Marion F) chief insp USMC h 26 Baker ave

ThurLOW F bds 26 Baker ave

Colligan Anna T Miss emp 59 Park bds 17 Bow

Francis E roofer rem to Salem

John E shwkr rem to Salem

Lillian Miss rem to Salem

## HARPER GARAGE CO.

SALES, SERVICE AND ACCESSORIES

211-217 RANTOUL ST.

TELEPHONE 59

W. S. ROWE, Pres. - Treas.

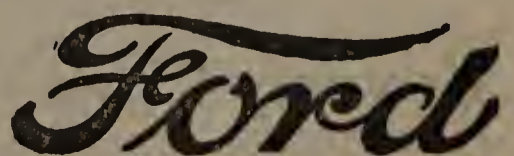

THE UNIVERSAL CAR



# ERNEST WRIGHT WENHAM LAKE ICE

:: :: THE QUALITY ICE THAT GIVES SATISFACTION :: ::  
Our teams can serve you daily. Office, 573 Cabot St., Beverly, Mass. Tel.

344

BEVERLY CITY DIRECTORY, 1924

## COLLIGAN

- William J tmstr T Moynihan's (Ham) h 17 Bow  
Collins Annie Miss bds 2 Elm  
Beatrice L Miss shoewkr 39 Park bds 11 Beckford  
Byron E painter rms YMCA  
Charles H gdnr (Manch) bds Pine Ridge ave P C  
Eleanor F Miss clk 39 Park bds 186 Hale  
Ellen widow of Michael h 261 Hale  
Harry P (Bessie H) shoe cutter rem to Manchester N H  
J Edward (Etta J) shoewkr Bray Stanley & Ellis (B) h  
6 Judson  
Jeremiah (Catherine) gdnr Burrage est h 21 Haskell P C  
John J (Abbie) section foreman B&MRR h 22 Bartlett  
John J (Katherine F) bds 33 Cross  
Josephine A Miss shoewkr 105 Rantoul bds 13 School  
May H Miss student (Salem Comm) bds Pine Ridge ave  
P C  
Patrick H (Kathleen M) mechano therapist 356 Cabot  
h do  
Patrick J h 13 School  
Ray D (Edith M) carpenter h 11 Prospect  
Raymond E (Sarah A) carpenter h 23 Sturtevant  
Thomas M propr Beverly Gardens Hill h at 17 Grove  
West Medford Mass  
Walter W (Susan P) gdnr M C Haughton's Pine Ridge ave  
P C bds do  
William H frm 105 Rantoul h at Lynn  
Cologey Alexis J (Pauline M) steamfitter h 38 Simon  
Helen M Miss bds 38 Simon  
Jane L Miss clk 256 Cabot bds 38 Simon  
Joseph G bds 38 Simon  
Sally J Miss student BHS bds 38 Simon  
Colombo Bakery (Natele Lauranzano propr) r 260 Rantoul  
**COLONIAL CLEANSING & DYE HOUSE** (Myer Cohen) 98  
Park See page 53  
Filling Station Inc station 13 (Michael J Hurley mngr)  
oils etc 10-12-14-16 Cabot office at 55 Beacon Everett  
Colpitts Earl K (Mary) gdnr 40 Prince h do  
Colquhoun Mary M C Miss bds 36 Pleasant  
Colson Ernest L R shoecutter 39 Park rms 18 Highland ave  
George W (Catherine G) custodian Bev Republican Club  
3 Broadway h 19 Wallis  
Llewellyn rem to Boston  
Columbia Lunch Wagon (L P Hall and G W Rollins) 64 Ran-  
toul  
Restaurant (Edward T Stapleford propr) restaurant 83  
Elliott

MOTORCYCLES AND  
COLUMBIA BICYCLES

**W. W. BRITTON**

WESTINGHOUSE BATTERIES, TIRES AND AUTO ACCESSORIES  
465-467 Rantoul Street, BEVERLY, MASS.

**COLUMBUS**

Columbus Republican Club Branch 11 (see Italian Republican Club)

Comato Frank (Sabina) mach USMC h 23 Roundy

Combes Amelia Miss bds 158 Hale

Eugenie widow Emilie died June 3 1923

Fernand (Emilienne) chef 289 Hale h 158 do

Comeau Martin F (Elizabeth T) carpenter h Longfellow

V Augustus (Mary N) carpenter h 12 Munroe

☛ (See Commo and Comoe)

Comerford (see Commerford)

Comiskey Catherine J widow Matthew h 38½ Bow

James B mngr 288 Cabot bds 38½ Bow

Thomas F asst ticket agent and operator B&MRR station  
bds 38½ Bow

Comisky Frank emp 105 Cabot bds at 8 Bentley st Salem

Commercial building 118-128 Cabot

Hall 122 Cabot

Commerford Alfred T shoewkr (S) bds 25 Arthur

Angelina Mrs emp 101 Rantoul h 25 Arthur

Commo Frederick W (Lilla M) foreman 148 Hale h 4 Ober

☛ (See Comeau)

Companions of the Forest North Shore No 934 222 Cabot

Conant Bernard D (Alice W) chief eng Beverly Water wks  
pump station h 1 Pershing

Frank R retired h 10½ Franklin place

Henry A (Frances P) fire ins agt (188 High B) h 41 Ar-  
lington ave

Mary E Mrs emp 101 Rantoul bds 26 Arthur

Roger W foreman rem to Peabody

Conery Maurice (Margaret A) gardener 27 Ober h 12 Middle

William (Ellen) gdnr Ayer est Paine ave P C h do

Congdon John L steamfitter bds 95 Haskell B F

Marguerite P widow Frank h 95 Haskell B F

Conklin Harriet E Miss domestic nurse rem to 20 Riverside  
Drive N Y

Conley Margaret N Miss emp USMC bds 401 Cabot

Margaret R Miss bkpr rem to Hamilton

Martin chauffeur 23 Ober h at Roxbury

Connell Patrick J (Sarah) gdnr 97 West h Beach B F

Connelly Ambrose (Victoria) mach USMC h 26 Stone [nox

Conner Charles H (Kathryn E) frmn Elev wks (S) h 18 Len-

☛ (See Connor, Corner and O'Connor)

Connolly Alice P widow George rem to Salem

Anna M Mrs hairdresser emp 222 Cabot rm 20-21 bds 366  
Cabot

Bartholomew (Elizabeth J) carpenter h 4 River

---

**ERNEST A. PHILINTE 202 RANTOUL STREET**  
**:: BEVERLY, MASS. ::**

**Sails, Awnings, Spray Hoods, Tents, Wagon Covers. Canopy To Let.**



BANK BY MAIL — We welcome new business in every department  
All inquiries cheerfully answered

# Naumkeag Trust Company

217 Essex Street  
SALEM - - MASS.

346

BEVERLY CITY DIRECTORY, 1924

## CONNOLLY

**CONNOLLY BROS** (Stephen J and Gregory P Connolly)  
contractors and builders 20 Oak opp B F sta gen  
storehouse 758 Hale B F See front cover

Catherine widow of Michael h 11 Beckford

Catherine D Miss student (Cons of Music Boston) bds 69  
Haskell B F

Cornelius P pressman 169 Cabot h at Laurel Lynn

Edward J (Anna M) emp USMC bds 366 Cabot

Elizabeth M Miss bkpr NET&TCo (S) bds 11 Beckford

Elizabeth W Miss emp 224 Cabot bds 4 River

Eugene T lawyer 84 State (B) bds 69 Haskell B F

Frances M Miss bds 14 Oak B F

Gregory (Bridget T) mason h 132 Essex

Gregory P (Ellen C) Connolly Bros 20 Oak h 19 Everett  
B F

Gregory P 2nd (Helen F) supt 20 Oak h 73 Haskell B F

James emp USMC bds 24 Simon

James D student Wentworth Inst (B) bds 19 Everett B F

James H (Louise M) mach (B) bds 11 Beckford

John J molder USMC h 24 Simon

John J (Elizabeth A) sec Mach Union (L) h 5 Pickett

John P carpenter bds 4 River

Joseph A carpenter 20 Oak B F rms 6 Haskell P C

Katherine Miss student BHS bds 24 Simon

Margaret J Miss emp 38 Rantoul bds 4 River

Margaret M Miss insp USMC bds 401 Cabot

Mary L Miss student (Salem Comm) bds 19 Everett B F

Mary R widow of Thomas D h 14 Oak B F

Michael F (Josephine B) chauffeur M C Haughton's P C  
h do

S John (Mary H) civil eng (Ames bldg B) also sand and  
gravel (Tops) h 15 Everett B F

Stephen J (Ella H) Connolly Bros 20 Oak h 69 Haskell B F

Stephen J jr foreman 20 Oak bds 69 Haskell B F

Thomas D foreman 20 Oak bds 19 Everett B F

Thomas F (Mary A) emp BWV h 25 Judson

Warren C (Marie) mach USMC h 12 Madison ave

 (See Conley and Connelly)

Connor John J (Nellie D) gdnr W E Watkins' Hemlock B F  
h Valley B F

John T Co (44 Stillings So Boston) groc etc 124 Cabot  
46 Beckford and 719 Hale B F

Robert H (Lillian) grinder rem to Alice ave Pontiac Mich  
rfd 6

Connors David F (Katherine) emp (Schenectady N Y) h 321  
Rantoul

---

**PURITAN ICE CREAM CO. QUALITY**  
**7 Wallis Street 256 Cabot Street ICE CREAM**  
**CATERING FOR WEDDINGS AND PARTIES A SPECIALTY AND CANDY**

**FURNITURE LARGEST 214-216**  
**RANGES, Etc. LINE AT LUNT'S CABOT ST.**

BEVERLY CITY DIRECTORY, 1924

347

**CONNORS**

- J Louise Miss stenog USMC bds at 13 Harris Peabody  
 James J (Katherine M) coachman 44 Thissell h 47 do P C  
 John laborer bds 64 Railroad ave  
 John F (Marion A) chief clk rem to Danvers  
 John J student Bentley Sch of Accounting (B) bds 3  
 Webber ave  
 Katherine Mrs cook 250A Rantoul h 321 do  
 Katherine D Miss (Essex Toilet Parlors 176 Essex S)  
 bds 6 Bay  
 Mary E Miss emp 60 River bds 321 Rantoul  
 Patrick J (Mary) street frmn BG&ECo h 3 Webber ave  
 Conrad Estella J Miss stenog 164 Cabot bds at 7 Boardman  
 Salem  
 John D mach USMC rms 436 Rantoul  
 Conroy Delia Miss maid J T Morse jr's Paine ave P C bds do  
 (smr)  
 Thomas (Mary E) stone mason h 95½ Haskell B F  
 Consolazio Angelo laborer (Boxford) bds 9 Cox ct  
 Angelo (Rose) shoe rep 4 Bartlett h 235 Rantoul  
 Antonio (Constantina) mason USMC h 9 Cox ct  
 Sabatino laborer (Boxford) bds 9 Cox ct  
 Consoli Vito (Consolina) laborer (S) h 21 Chase  
 Consone Diofebo (Rose) emp USMC h 6 Back  
 Joal emp 135 Park bds 6 Back  
 Memus bds 6 Back  
 Consort Lodge I O O F 3 Broadway  
 Conte Alberto laborer bds 5 Creek  
 Clabia widow Artelia h 5 Creek  
 Frank (Mary) laborer J F Smith's (W) h 27 Lincoln  
 Giuseppe laborer USMC bds 369 Rantoul  
 Contois Aurele J (Victoria M) mach USMC h 13 Blaine ave  
 Conway Catherine A widow John H h 42 Railroad ave  
 Fannie Miss bds 5 Madison ave  
 Frances M Miss chief oper 157 Cabot bds 7 Harrison ave  
 Frank H clk USMC bds 7 Harrison ave  
 Hugh J mach USMC bds 42 Railroad ave  
 James mach USMC h 5 Madison ave  
 James H drug clk rem to New Hampshire  
 John (Edith M) groom 11 Hart B F h 621 Hale P C  
 M Kathleen Miss stenog B&MRR (B) bds 42 Railroad  
 ave  
 Marie L Miss bds 7 Harrison ave  
 Matilda Mrs nurse rem to Brookline  
 Michael F (Mary E) h 7 Harrison ave  
**CONWAY MYRON R** taxi service 55 Broadway bds 7 Harri-  
 son ave See page 20

**H. P. WOODBURY & SON** G R O C E R S  
 123 Hale Street  
 TWO DELIVERIES DAILY Tel. Con. BEVERLY, MASS.



# Garden City Chip Co. Rear 9 Central Court BEVERLY - - MASS.

*The Chips of Quality*  
*Let Us Serve You*

Made under perfect sanitary conditions.  
Telephone your orders, 1645-W

348 BEVERLY CITY DIRECTORY, 1924

## CONWAY

William H janitor USMC bds 405 Cabot

- Cook Alan P student Wentworth Inst (B) bds 3 Pickett  
Alexander (Isabella A) molder USMC h 453 Elliott  
Alexander F (Mildred J) butler 40 E Corning and (83 Bay  
State rd Boston) h 181 Hale  
Alfred J (Julia) bridge carp B&MRR h Porter ter  
Alice E Miss hskpr 117 Valley B F bds do  
Benjamin A (Emma F) carpenter and painter 14 Franklin  
place h do  
Charles E (Wilhelmina M) emp Boston El Ry Co (B) h 6  
Netherton ave  
Charles H (Bessie F) emp Union Motors (L) h 5 Bay  
E Freeman (Hannah R) retired h 12 Roundy  
Emery A (U S Army) bds 14 Franklin pl

**COOK ERLAND B** (Florence L) lawyer 85 Devonshire (B)  
tel Cong 1360 also notary public h 9 Arthur See  
page 76

- Eva Miss stenog (Liability Ins Co B) bds 453 Elliott  
Hope P Miss student (Simmons Coll) bds 3 Pickett  
James E carp and builder end Kernwood ave h do  
John cook 150 Cabot bds at Lynn  
Muriel G Miss bds 1 Bartlett  
Roland J (Alice I) carpenter (Nahant) h 13 Pratt ave  
Samuel N (Flora T) watchman USMC h 8 Elliott  
Samuel P laborer h 46 Bartlett  
Sherman T (Mabel) shoe cutter (L) h Kernwood ave  
Thomas L ptnmkr USMC bds 453 Elliott  
Walter G frmn 105 Rantoul h at East Lynn  
Walter J (Lorena O) asst supt USMC h 21 Sherman  
William H (Bertha G) acct (344 Wash st B) h 3 Pickett  
William H mach rms 24 Pond  
William H (Myrtle B) foreman carp h 12 Hancock  
William S (Florence M) clk 246-248 Cabot h 124 Hale  
Cooke Alice Miss waitress 117 Valley B F bds do  
Cool Archibald ins agt 153 Cabot h at 17 Pleasant Manchester  
Cooley Edwin W (Katherine B) draftsman USMC h 32A Pic-  
kett  
Coolidge Harold J (Edith L) 303 Berkeley st (B) s r Branch  
lane  
Harold J jr student bds Branch Lane (smr)  
Louis A treas USMC h at Milton  
Coombs Alice A Miss waitress bds 10 Mulberry  
James G mach USMC bds 15 Herrick  
Cooney Mary J Miss bkpr 118 Cabot bds at 30 Northey Salem  
Cooper Addie M Miss stenog 97 Rantoul bds 22 Swan  
Alfred S (Margaret M) carpenter h 6 Wentzell ave

---

**BEVERLY FLOWER SHOP** Flowers and  
Funeral Designs  
296 CABOT STREET, BEVERLY, MASS. Telephone 989

**COOPER**

- Allen S emp Parker Bros (S) bds 27A Herrick  
 Clara J widow of Isaac h 64 Cabot  
 Daniel emp 175 Essex (S) bds 43 Glidden  
 Earl (U S Navy) bds 6 Wentzell ave  
 Eugene H shoe cutter 39 Park bds 9 Roderick ave  
 Frank G (Beatrice A) emp A C Titus Co (S) h 38 Bartlett  
 Helen C Miss teacher Ryal Side school bds 64 Cabot  
 Henry W (Eugenie) leather dresser 65 Bow h 3 Prescott  
 Herbert S (Emma E) heel shaver 91 Rantoul h 21 Central  
 Herman E (Carrie B) welt stitcher 39 Park h 9 Roderick ave  
 Hilda C Miss toilet parlors 222 Cabot rms 20-21 bds 6 Wentzell ave  
 Oscar F emp 39 Park bds 9 Roderick ave  
 Ralph S (Theresa M) shoewkr 37 Park h 22 Swan  
 William L emp Parker Bros (S) bds 27A Herrick  
 Co-operative Grocery Co (John Kelley mngr) groc 394 Cabot office at 384 Rutherford ave Charlestown  
 Coose Aaron B (Alice M) bkpr First Nat'l Bank (B) h 15 Whitney ave  
 Copeland Edward K (Blanche E) clk USMC h 49 Essex  
 Guy H (Helen D) emp USMC h 6 Harwood  
 Hazel F Miss teacher Washington school h suite 3 161 Cabot  
 Copito Giuseppe (Angelena) lastmkr 16 Congress h 22 Home  
 Copp Arthur C (Frances M) trader h 60 Bartlett  
 Corinne widow of Arthur W h 11 Edwards  
 Gladys Miss clk USMC bds 17 Home  
 Harry N inventor rem to New York City  
 M Arletta Miss boxmkr (3 New Derby S) bds 11 Edwards  
 Coppell Thomas (Boston) s r Foster field  
 Corbett Bartholomew F mach USMC bds 126 Bridge  
 Bartholomew J mach USMC bds 17 Lothrop  
 Elizabeth F Miss hskpr 11 Central bds do  
 Helen C Miss hskpr 26 Atlantic ave bds do  
 James shmkr (P) h 10 Cox et  
 John H (Joanna A) leather sorter 63 Federal h 16 May  
 John T bds 16 May  
 Joseph M shoecutter 58 Rantoul bds 126 Bridge  
 Margaret M Miss emp USMC bds 17 Lothrop  
 Marguerite R Mrs nurse rem to New York City  
 Michael tmstr 15 Cabot h 17 Lothrop  
 Michael (Marie N) emp BG&ECo h 192 Rantoul  
 Patrick (Sarah) emp Public Wks dept h 126 Bridge

**HARDWARE, PAINTS  
 WALL PAPERS**

**WINER BROS.**

**AUTOMOBILE ACCESSORIES KITCHEN WARE PLUMBING SUPPLIES  
 FARM AND GARDEN TOOLS SCREENING AND ROOFING  
 190-198 Rantoul Street, BEVERLY, MASS.**



**CORBETT**

- Patrick (Clarinda M) cabinet maker emp 4 Vestry h 13 Prospect  
 Walter F emp USMC bds 16 May  
 Corey Fayette R (Carrie E) mach USMC bds 19 Woodland ave  
 Ruth D widow Ervin J bds 17½ Mechanic  
 Corkery Ellen A Miss bds r 22 School  
 John F laborer bds r 22 School  
 John F (Delia) (P Corkery Co) 6 Cox ct h 4 Congress  
 Julia E Miss boxmkr 316 Rantoul h r 22 School  
 Margaret A Miss boxmkr 316 Rantoul bds r 22 School  
 Mary M bds r 22 School  
 P Co (J F & P H Corkery) teaming and cesspool cleaning  
 6 Cox ct  
 Patrick H (P Corkery Co) 6 Cox ct h do  
 Corliss Earl L emp USMC bds 12 Davis  
 Frederick O (Rebecca E) city emp h 26 Stone  
 Lawson E farmer h 52 Standley  
 Leroy F (Hazel B) chauffeur 25 School h 15 Mason  
 Mary E widow Benjamin h 14 School  
 Mary I widow of John L h 12 Davis  
 Nathaniel W (Louisie) city laborer h  
 Cormier Antoinette Miss emp 316 Rantoul bds 37 Wellman  
 Edgar F (Agnes J) mach USMC h 7 Chapman  
 Fadelis (Margaret) clock repairer (180 Atlantic ave B)  
 h 37 Wellman  
 Cornacchia Antonio shoe repairing 144 Rantoul h at 80 Summer st Salem  
 Corneliusen Oscar A (Adina) mach USMC h 40 Trask  
 Cornell Walter (Olga E) mach USMC h 84 McKay  
 Corning Annie F widow Frank A h 22 Pleasant  
 Annie E Miss waitress 150 Cabot bds 22 Pleasant  
 Charles H (Elizabeth M) gdnr 213 Hale h 245 Lothrop  
 Earl W (Hilda L) bkpr 60 State (B) h 249 Lothrop  
 John I gdnr hlpr 351 Hale bds 22 Pleasant  
 Marguerite Miss clk 255 Cabot bds 22 Pleasant  
 Mary A Miss grad nurse bds 22 Pleasant  
 Merton E steamfitter 220 Rantoul bds 245 Lothrop  
 Stuart S (Alice J) emp Old Colony Trust Co (B) h 20 Chestnut  
 Cornwell John J (Mary R) emp USMC h 12 Blaine ave  
 Correlli Narcisco (Italiana) cook USMC h 15 Gage  
**COR-NIX CO** (Joseph P Nixon) rubber and sporting goods  
 268A Cabot See page 102  
 Corsi Nazareno (Felice) gdnr h 15 West Dane  
 Cortucci Romolo E (Lydia M) (Cabot Shoe Rep Co) 281B Cabot h 41 Pond

# ALMY, BIGELOW & WASHBURN, INC. Tel- 1091

240 CABOT STREET  
BEVERLY'S ONLY DEPARTMENT STORE

BEVERLY CITY DIRECTORY, 1924

351

## COSIO

Cosio John B (Mary F) fruits and confectionery 265 Cabot  
h r 265 do

Mary F Mrs clk 265 Cabot h r 265 do

Cossey Jean M Mrs h 3 Haskell P C

Costa Antonio (Teresa) laborer h 20 Winthrop ave

John (Catherine) mach USMC h Williams

Costanzo Placido (Louisa) mason h 61 Park

Costello Ione Miss clk 39 Park bds at Prospect Park So Ham-  
ilton

J M frm USMC h at 77 Buena Vista ave Swampscott

Joseph W (Ruth A) mach USMC h 38 Rowell ave

Lena M Mrs rem to Salem

William L (Elsie) ptnmkr (P) h 5 Myrtle

Cote Conrad J (Emma M) cabinet mkr 94 Corning h 490 Ran-  
toul

Cottle Amy E Miss stitcher 221 Rantoul bds 67 Livingstone  
ave

George A (Elizabeth) ironer 58 Rantoul h 41 Friend

George S (Clarissa A) carpenter h 67 Livingstone ave

Cottrell H Lawrence emp 8-10 Railroad ave bds 26 Broadway

Henry J (E Lorraine) hospital asst USMC h 26 Broadway

Cotts John farmhand 131 Conant bds r do

Coughlan John R (Alice W) gdnr R S Bradley's est bds 145  
Hart B F

Mary Miss maid 573 Hale bds do

Coughlin Catherine T widow John J h 72 Livingstone ave

Christine Miss bds 22 Chestnut

Daniel (Annie E) tmstr h 726 Hale B F

Helen M Miss bkpr 218 Cabot bds at 25 Osgood Salem

John F (Mary) mach USMC h 22 Chestnut

Katherine L Miss emp USMC bds 333 Cabot

Margaret M Miss compositor 91 Rantoul bds 72 Living-  
stone ave

Nellie Miss deceased

 (See Coughlan)

Couhig Irene E Miss tchr McKay sch bds 22 Giles ave

John J student Bentley Sch of Accounting (B) bds 25  
Porter

Mary E Miss forelady 59 Park bds 22 Giles ave

Mary L Miss bkpr (Middleton) bds 22 Giles ave

Nellie F widow John F h 25 Porter

Patrick H (Annie E) shoe trimmer 7 Rantoul h 22 Giles  
ave

Philip H student (Amherst) bds 22 Giles ave

Goult Clarence E (Eleanor C) mach USMC h 8 Chestnut

Clifton E mach USMC bds 8 Chestnut

---

**WILLIAM F. JOHNSON** 9 Bow St, Beverly Mass.  
Telephone

Furnace and Stove Repairing. Estimates on Application. Sheet Metal Work  
of all kinds. Tin and Copper Roofing. Expert Workmen. Reasonable Charges.



# ERNEST WRIGHT

Our Delivery Teams Cover the North  
Shore Route Every Day.

Dealer in Wenham Lake Ice  
**QUALITY ICE**

Office, 573 Cabot Street, Beverly, Mass.

Tel.

352

BEVERLY CITY DIRECTORY, 1924

## COULTER

Coulter Annie widow of Arthur I emp 11 Broadway h 8 Dane

Coulthard Stephen C laborer rem to Atlantic N J

Coults Albert L (Elizabeth F) clk B&MRR (S) h 14 Cole

Frank R (Mary) clk B&MRR (S) h 10 Mechanic

Coumans Emily Miss tchr Rial Side sch bds 13 Atlantic ave

Courchene Francis M bds 8 Orchard

G Henry (Albina M G) clerk 123 Hale h 6 Orchard

Horace (Mary E) clerk 123 Hale h 94 do

Isora Miss milliner (S) bds 8 Orchard

Joseph (Eliza) caretaker Montserrat Golf Club h 8 Orchard

Joseph T (Isabelle) clerk 123 Hale h 11 Home

Oveline M Miss clk 226 Cabot bds 8 Orchard

Theodore P draftsman bds 8 Orchard

☛ (See Courchaine)

Courtney Doris M Miss emp 288 Cabot bds 43 Grant

Leo J shwkr 101 Rantoul bds 43 Grant

Mary V Miss bds 43 Grant

William J (Catherine R) molder (Chelsea) h 43 Grant

Couture Adelbert D (Lena A) mach shaver Creese & Cook

(D) h 37 Marsh ave

Cowgill Samuel (Victoria) carpenter h 14 Ashton

Cowie William A mach USMC h 19 Dane

Cowles Dwight W (Florence V) physician rem to Maynard

Francis (Catherine) patrolman BPD bds 19 Broadway

Frank A (Marion E) physician 19 Broadway h do

Cox George A retired bds 18 Trask

William mach rem to Main Hamilton

William P (Christine M) gdnr F L Higginson's Paine ave

P C h do

Coyle Doris W Miss teacher BHS bds 25 Broadway

Craft Fred R A (Carla J) mach USMC h 12 Virginia ave

Crafts Lillian G Miss shoe stitcher 105 Rantoul rms 25 Bow

Marion F Miss asst bkpr 223 Cabot bds 6 Home

Nancy A widow David died Sept 2 1923

William F (Sarah A) mach USMC h 6 Home

Cragen Stephen J (Sarah A) Cragen's Garage 3 Lovett h 6

Harris

**CRAGEN'S GARAGE** (Stephen J Cragen propr) 3 Lovett See

page 18

Craig Carl F (Margaret B) watchman Christian Science Pub Co

(B) h 28 Pleasant

Margaret B Mrs bkpr 324 Rantoul h 28 Pleasant

T Currier Rev (Lucretia) h 8 Elm

Craigen John (Annie R) gardener 361 Hale h 268 do

Marguerite Miss bds 268 Hale

Mary E Miss stenog 126 Washington (S) bds 268 Hale

# CHARLES E. McQUEENY

**ELECTRICAL  
CONTRACTOR**

Supplies of All Kinds 277½ Cabot St., Beverly, Mass. Let me estimate for you



## CRAIGEN

- Rose A Miss tchr Wallis sch (Peabody) bds 268 Hale  
☛ (See Cragen)
- Cram Ada J widow Albert M h 352 Cabot  
Earl L mngr 124 Cabot bds 352 Cabot  
James (Margaret J) molder USMC h 14 Opal ave  
Neil D clk 124 Cabot bds 352 Cabot  
Samuel molder USMC bds 14 Opal ave
- Cramer Hermann (Mazie J) emp 85 Water h 11 Whitney ave
- Crampsey Arthur I (Ida) fireman 137 Park h 52 Front  
Arthur T rem to Newburyport  
Edward emp 51 Broadway bds 24 Bridge  
Emma F Mrs stitcher 47 Park bds 82 Elliott  
Ernest (Elizabeth M) mach USMC h 142 Hale  
Herbert I butcher h 6 Back  
John H retired h 82 Elliott  
Royal C (Emma F) sorter Chain Leather Co (P) h 82 El-  
liott
- Crandall Arthur C (Deborah) truck mech Pickering Coal Co  
(S) h 192 Rantoul  
Robert C (Dorothy) emp Biddle & Smart (Ames) h 192  
Rantoul
- Cravates Catherine R Miss stitcher 101 Rantoul bds 1 Hardy  
George (Emma D) laster 101 Rantoul h 1 Hardy  
John A shwkr 101 Rantoul bds 1 Hardy  
Joseph H (Mary B) shwkr rem to 20 Kosciusko Salem  
Mary H Miss emp 101 Rantoul bds 1 Hardy  
☛ (see Kravatz)
- Crawford Edward L (Miranda H) laborer h 40 Front
- Cray William T (Mary J) Dwyer & Cray Cons Co also gaso-  
line oils etc 641 Hale P C h do
- Crediford John W (Clara L) contractor 9½ Washington h at  
Main Wenham
- Cree Charles E bds 18 Cedar  
William E P (Bertha L) printer Salem Chemical Wks (S)  
h 7 Linden ave  
William O (Lucinda M) pattern mkr (L) h 22 Pickett
- Creed Corona M Miss student (B U) bds 15 E Corning  
Edward T P bds 15 E Corning  
William J (Rose E) caterer 15 E Corning h do
- Creelman Henry L (Charlotte P) driver S Hill & Co 3 River-  
side rms 29 Beckford
- Creesy Addie M Miss stenog 82 River bds 12 Cressy  
Andrew E (Ruth L) rem to Ft Benning school Columbus  
Ga  
Andrew K (Lottie L) salesman 105 Rantoul h 28 Broadway  
Augustus H driver (D) bds 12 Cressy

## WILLIAM G. HORTON

70 Park Street  
BEVERLY, MASS.  
Telephone 1780

GRAIN, FLOUR, FEED, HAY AND STRAW  
High Grade Poultry Supplies Lime and Cement



EVERY FORM OF BANKING SERVICE

Commercial — Savings — Trust and Safe Deposit Departments

**Naumkeag Trust Company**

217 Essex Street  
SALEM - - MASS.

354

BEVERLY CITY DIRECTORY, 1924

**CREESY**

Charles H (Nellie G) retired h 24 Abbott

Charles L (Grace C) rec teller Int Tr Co (B) h 15 Thorn-  
dike

Durilda M Mrs rem to Salem

Mary E widow of William A bds 12 Cressy

Morton R (Nora N) mnfr hardware specialities (Everett)  
h 44 Baker ave

Palmer M student BHS bds 418 Elliott

Priscilla Miss bds 2 Monument sq

Sarah E Miss bds 28 Broadway

William A (Lydia A) retired h 12 Cressy

William A 2d (Carrie Y) salesman (Brattleboro Vt) h 2  
Monument sq

☛ (See Cressey and Cressy)

Crehore Margaret B Miss nurse rem to Danvers

Cresoe Emilie F Mrs hskpr 73 Livingstone ave bds do

George H switchman B&MRR bds D A Heath's Williams

Cressey Charles K (Mabel T) insp USMC h 559 Cabot

Elizabeth W widow of Pemberton H h 31 Washington

Frederick I shoe cutter rms 43 Railroad ave

Robert F student BHS bds 31 Washington

Wolcott H student (Bowdoin coll) bds 31 Washington

Cressy A Tyler (Carrie M) The Kennedy Co 165 Cabot h 3  
Echo ave

Ada L widow of Lewis W clerk 240 Cabot h 14 Home

Addie J widow Benjamin F jr bds 117 Bridge

Alden F (Vineland N J) bds 40 Stone

Alice F widow of William A bds 21 Judson

Arthur C (Mabel W) window trmr 220 Cabot h 84 Dodge

Austin G asst stockroom clk BG&ECo bds 90 Dodge

Benjamin F died Dec 29 1923

Bessie D Miss priv sec 53 State (B) bds 275 Elliott

Catherine E Mrs emp Hygrade Lamp Co (S) h 117 Bridge

Charles E bds 418 Elliott

Clara M W Miss bds 90 Dodge

Ella H D Miss shwkr 37 Park bds 418 Elliott

Everett T (Mamie M) h 418 Elliott

Frances A Mrs bds 18 Grant

Freeborn W clk GECO (L) bds 14 Home

Frederick A (Agnes T) city collector City Hall h 40 Stone

Frederick O (Ella W) h 20 Beckford

George H retired h 275 Elliott

George W (S) s r 1 Hooper ave

Hattie M Mrs bds 15 Marsh ave

Irving W (Catherine E) mach USMC h 117 Bridge

John deputy chief BFD bds 8 Federal

**WHITCOMB-CARTER CO.** 182-186 CABOT ST.  
Telephone 882

Hardware, Cutlery, Paints, Oils, Farming Tools and Implements, Seeds,  
Most Modern Line of Kitchen Furnishings

# CARPETS AND DRAPERIES LINOLEUMS AND MATTINGS

# A. C. LUNT

214-216 CABOT STREET - - - BEVERLY, MASS.

BEVERLY CITY DIRECTORY, 1924

355

## CRESSY

- John G musician rem to New Jersey  
Joseph C eng Mass State Highway (B) bds 40 Stone  
Joseph H (Clara A) retired h 90 Dodge  
Joseph T (Eleanor L) emp rear 24 Beckford bds 20 do  
Leroy machinist USMC bds 275 Elliott  
M Evelyn Miss priv sec Fed Reserve Bank (B) bds 40  
Stone  
M Louise Miss student BHS bds 14 Home  
Mabel A Miss hskpr 275 Elliott bds do.  
Mabel F Miss teacher C S Brown school bds 90 Dodge  
Maria J Miss forewoman 39 Park bds 275 Elliott  
Marion T Miss tchr (Greenville Me) bds 40 Stone  
Mary A Miss bds 8 Federal  
Mary E widow of Horace T h 142 Elliott  
Nelson F (Hattie M) state police h 140 Rantoul  
Olive H Mrs bds 30 Bow  
Palmer M student BHS bds 418 Elliott  
Ralph E student St John's prep sch (D) bds 40 Stone  
Samantha A Miss emp Hygrade Lamp Co (S) bds 117  
Bridge  
Sarah A widow of Freeborn W h 8 Federal  
☛ (See Cressy and Cressey)  
Cripps Arthur M (Etta M) purch agt (86 Washington B) h  
42 Abbott  
Milton C emp USMC bds 42 Abbott  
Crisafulli Salvatore (Rosa) laborer h 250 Rantoul  
Critchett Charles E (Louise G) shoewkr 39 Park h 14 Arling-  
ton ave  
Harold P (Jane) emp USMC h 328 Cabot  
Jane Mrs emp 135 Park h 328 Cabot  
Jennie A Miss shoewkr 39 Park rms 20 Chapman  
Criterion Shoe Co (Sidney F Perkins and Forrest L Higgins)  
shoe mnfrs 91 Rantoul  
John J retired rem to 24 Hardy Salem  
Viola E Miss teacher South school rms 19 Central  
Crittenden Sarah J Miss h 303 Cabot  
Viola E Miss tchr South sch bds 19 Central  
Crocker Jordan (Elizabeth) emp 20 Oak B F bds at Bridge  
st Hamilton  
Mary H Mrs h 395B Cabot  
William H (Mary J) mach Turner's Mach Shop (P) h 10  
Fayette  
Crockett Frank A (Edith M) rem to Louisville Ky  
Fred A (Edith M) typesetter 169 Cabot rms 20 Chapman  
Croken Lila D Mrs asst forelady 58 Rantoul bds 1 School  
Croker Edward (Bridget) h 32 Elliott

## GEORGE A. HOLT INSURANCE SPECIALIST

41 Pierson St., BEVERLY, MASS.

Anything in the line of INSURANCE — Consult with me

Tel. 185-R



CLOCKS  
WATCHES  
JEWELRY  
DIAMONDS

# Morris E. Norton

— JEWELER —

CHINAWARE  
SILVERWARE  
FINE JEWELRY  
REPAIRING

413 CABOT ST. PHONE. 28-W

WARE THEATRE BLDG. PHONE. 1412-R

356

BEVERLY CITY DIRECTORY, 1924

## CROKER

Patrick J bds 32 Elliott

Crombie Abbie A Miss cashier A J Lloyd's (S) bds 30 Federal

Albert L (Elizabeth D) h 15 Roundy

Carroll P (Cora E) rem to Bealsville Pa

Elizabeth Mrs clk 288 Cabot h 15 Roundy

Harold R bds 315 Rantoul

John A died Aug 24 1924

Minnie E widow of John A h 30 Federal

Robert H (Eva) h 315 Rantoul

**CROMBIE SAMUEL B** (C Louisa) Beverly Flower Shop 296

Cabot h 548 do See foot lines

Cronan John H (Mary M) mason contr (S) h 9 Knowlton

Cronin Annie M Miss hskpr 269 Cabot bds do

Cornelius J (Mary H) fireman BG&ECo h 11 Phillips ct

Cornelius J jr (Julia R) letter carrier h 31 Arthur

Daniel J (Mary A) gardener T P Beal's estate Neptune  
h 23 Cliff

Daniel J (Isabelle G) coachman Allan Curtis's h 7 Vine B  
F

Edward A clk USMC bds at 27 Silver Salem

Edward F chauffeur bds 91 Haskell B F

Helen M Miss stenog 187 Clarendon (B) bds 91 Haskell  
B F

Helena Miss tchr BHS bds 11 Phillips ct

J Daniel bds 7 Vine B F

James A (Anna G) student adviser High school h 572  
Cabot

Jeremiah J (Mary M) caretaker F B Bemis 75 West B F  
h do

Jeremiah P acct (S) bds 11 Phillips ct

Leo J student BHS bds 7 Vine B F

Mary A Miss bkpr 207 Cabot bds 11 Phillips ct

Mary F Miss emp 101 Rantoul bds 23 Cliff

Michael J (Elizabeth) gdnr h 91 Haskell B F

Michael (Julia) car cleaner B&MRR h 3 So Hardy

Crooker Ida N widow James W nurse 28 Railroad ave bds  
do

Crory William (Elizabeth) rem to Chicago Ill

**CROSBY A L CO** (W Wallace Crosby) painters and paper  
hangers 16 Arthur See page 88

Arthur L (Carrie A) carpenter rem to San José Cal

Bernice C (Helena) driver (88 Margin S) h 21 Richmond  
Block 307-323 Rantoul

Charles W (Mary J) cattle dlr h 2 Cressy

Chester H painter and paper hanger bds 16 Mason

Elizabeth A wife Frank H died Apr 28 1924

---

**N. E. COAL & COKE CO.** 1 to 15 Water St., Tel.

WHOLESALE and RETAIL COAL

**CROSBY**

- Emma F widow of Abram L h 1A Mulberry  
F Herbert painter bds 17 Odell ave
- CROSBY FORMAN A** mason and contractor office 7 Judson  
and 6 Arthur st ct h 7 Judson See page 38
- CROSBY FRANK H** painter decorator and paper hanger 17  
Odell ave h do See page 88
- Guy A (Harriet A) mason 5 Somerset ave h do  
Hazel A Miss clk USMC bds 16 Mason  
Karl E student Bev Ind School bds 2 Cressy  
Kenneth L dentist 222 Cabot bds 17 Odell ave  
Lawrence student BHS bds 1 James  
Lillian F Miss bkpr 1-15 Water rms 72 Lothrop  
Lovilla B widow Gilbert R rem to Melrose  
Martha A widow Lewis A h 55 Butman  
Myra L wife Forman A died June 1924  
Ralph A (Florence E) contractor 173 Lothrop h do  
Robert L student Ind sch bds 2 Cressy  
Roy E (Mabel E) chief clk 50 Oliver (B) h 1 James  
Violet L Miss clk USMC bds 16 Mason  
W Wallace (Eva M) A L Crosby Co 16 Arthur h 15 Mul-  
berry  
Wallace A (Alice M) h 123 Essex
- Croscup Charles P (Belle R) emp BFD h 14 Mulberry  
William E (Katherine J) carpenter h 115 Hale  
William H died Jan 11 1924  
William R student BHS bds 14 Mulberry
- Cross Archibald S retired rms 26 McKinley ave  
Flora J Miss tchr (W Medford) bds 8 Spring  
Frederick C (Mary A) gardener Tweed estate h North pa  
B F  
Jessie B Mrs rem to Salem  
Samuel S (Lenora C) emp USMC h 8 Spring
- Crossland Sam (Caroline E) jeweler (6 Maple D) h 42 Coun-  
ty way
- Crotty John J (Agnes T) mach USMC h 3 Winslow rd  
Michael J (Elizabeth G) mach Automatic Heating Co  
(B) h 6 Kernwood ave
- Crowe Henry M janitor USMC rms 5 Mill
- Crowell Albert H (Lillian M) painter 28 Butman h do  
Bertha M Miss student BHS bds 19 River  
Edward A (Rose C) carp h 3 Sturtevant  
Emma B widow of David F emp USMC h 48 Stone  
Frank F (Lillian C) emp Hood Rubber Co (B) h 68 Essex  
Grace Miss bds 57 Essex  
Harry A (Sarah E) mach USMC h 57 Essex  
James H (Jennie C) painter h 16 Beckford  
James J (Lucy V) salesman J T Connor Co h 185 Hale



# INDIAN MOTOCYCLES

AGENT FOR GRAY CARS

J. J. MACDONALD  
55 BROADWAY  
Round Trip Tickets to  
Boston

358

BEVERLY CITY DIRECTORY, 1924

## CROWELL

Jeanette Miss bds 57 Essex

Sarah E Mrs matron YMCA h 57 Essex

William H (Nellie M) mach USMC h 24 West Dane

Crowley Catherine widow John shoe stitcher 101 Rantoul h  
36 do

D Esmond (Maud E) city laborer h 56 Standley

David E (Carrie O) laborer h 301 Rantoul

Emma F Miss emp Hygrade Lamp Co (S) bds 301 Rantoul

F Daniel salesman rem to New York

Helen G Miss stenog (B) bds 760 Hale B F

James A emp USMC bds 301 Rantoul

Jeremiah emp 91 Cabot bds 103 do

**CROWLEY JOHN S** (Gertrude W) (Crowley & Lunt) 244

Cabot rm 1 and 92 Exchange st Portland Me h at 18  
Mt Vernon Salem

Julia M Miss parlormaid 52 Oak B F bds do (smr)

M R Jerome (Estella C) grad nurse emergency hospital  
USMC h 18 Chapman

Mary A Miss bkpr 302 Cabot bds 760 Hale B F

Michael J shoewkr 39 Park also (Crowley & Thomas) 77  
Cabot h 16 Fayette

Patrick (Nora) stonemason h 760 Hale B F

Patrick F clk 101 Rantoul h at 7 Greenleaf circle Lynn

**CROWLEY & LUNT** (John S Crowley and Clarence H Lunt)

publishers Beverly City Directory also directory and  
newspaper publishers 244 Cabot rm 1 also 92 Ex-  
change st Portland Me Exeter and Littleton N H and  
Great Barrington Mass See advertisements

& Thomas (Michael J Crowley and George W Thomas jr)  
pool etc 77 Cabot

Cruikshank James (Jane W) gardener W H Moore's h 637  
Hale P C

Crump William A (Elizabeth) molder USMC h 8 Simon

Crumps Joseph (Danvers) s r Foster field

Culbert E Leslie Miss tchr Edwards sch bds 238 Greenwood ave  
B F

James A (Sylvia B) harness etc (Manch) h 238 Greenwood  
ave B F

Lillian A Miss librarian B F branch bds 11 High B F

Phyllis Miss student (B U) bds 238 Greenwood ave B F

Cullen Fred S (Marie) emp USMC h 8 Butman

Frederick J (Anna H) clk USMC h 7½ Bow

 (See Callen)

Cullivan James W (Marion) clk 91 Cabot h 47 do

Katherine A Miss bds 28 Cabot

Katherine widow of John h 28 Cabot

## Beverly Cove Greenhouse

18 Cross St., Beverly, Mass.  
Near Beverly Cove School Tel. 757  
RALPH W. WARD, Proprietor

FLOWERING AND DECORATIVE PLANTS — FUNERAL DESIGNS  
CUT FLOWERS AND BEDDING PLANTS IN SEASON

# ALMY, BIGELOW & WASHBURN INC.

188 ESSEX ST., SALEM                      240 CABOT ST., BEVERLY  
Syndicate Connections with 16 Other Big Stores MEAN LOWEST PRICES HERE

BEVERLY CITY DIRECTORY, 1924

359

## CULLIVAN

Mary A Miss emp USMC bds 28 Cabot  
Susan T Miss groc & prov 28 Cabot bds do  
William (Margaret A) groceries and provisions 91-95  
Cabot h 47 do

Cummings Alice J Miss bds 25A Herrick  
Arthur J mach USMC bds 25A Herrick  
Charles H city emp rms 5 Mill  
Charles K (6 Joy B) s r Paine ave P C  
Clarence farmhand 131 Conant bds rear do  
Clarence A bds 25A Herrick  
Dorothy A Miss bds 21 School  
Elizabeth Miss nurse Beverly Hospital bds do  
Frances M Miss emp D Low & Co (S) bds 25A Herrick  
Frederick J emp USMC bds 25A Herrick  
Fred L emp USMC rms 60 Essex  
George W bds 25A Herrick  
Gladys M Miss student BHS bds 25A Herrick  
Grace E Miss clk USMC bds 21 School  
Irving T (Astria L) mach USMC h 23 Pleasant  
John G (Nora C) emp GEC Co (L) h 29 Mason  
John J state insp of Standards rm 194 State House (B) h  
21 School  
Margaret F Miss emp USMC bds 21 School  
Martha F widow George J h 25A Herrick  
Mary widow William bds 23 Bennett  
Mary M Miss clk 97 Rantoul bds 25A Herrick  
Ralph B (Mildred H) bkpr Beacon Tr Co (B) h 51 Lovett  
Roy W (Kathleen A) designer USMC h 27 County way  
Walter J (Elizabeth G) chauffeur 1 Water h 28 Essex  
William B emp 263A Cabot rms YMCA

Cunningham Bernice C widow William M emp USMC h 12  
Swan

Charles F (Margaret G) mach USMC h 8 Fayette  
Earl W student Stone sch (B) bds 16 Walnut ave  
Fred expressman rem to Hotel Majestic New York  
Guy W (Mabel A) Cunningham's express 3 Riverside h  
16 Walnut ave  
Harold R (Anna) mach USMC bds 8 Fayette  
Ira C (U S Army at Ft Banks) bds 14 Walnut ave  
John F (Frances S) mach USMC h 8 Fayette  
Samuel J (Alice G) auto trimming 326 Rantoul h 22 Fol-  
ger ave

Thomas (Amy A) mach USMC h 14 Walnut ave

Winifred K Mrs cashier 223 Cabot h at 26 Spring Lynn

Cunningham's Express (Guy W Cunningham propr) 3 River-  
side

## HARPER GARAGE CO.

SALES, SERVICE AND ACCESSORIES

211-217 RANTOUL ST.

TELEPHONE 59

W. S. ROWE, Pres. - Treas.



THE UNIVERSAL CAR



# ERNEST WRIGHT WENHAM LAKE ICE

:: :: THE QUALITY ICE THAT GIVES SATISFACTION :: ::  
Our teams can serve you daily. Office, 573 Cabot St., Beverly, Mass. Tel.

360 BEVERLY CITY DIRECTORY, 1924

## CUOCO

- Cuoco Upileo (Mary) laborer h 156½ Park  
Curnow George H retired bds 252 Hale  
Curran Abbie Miss cook Stanley Sinton's Neptune bds do  
Daniel D driver Moore's Boston Exp rms 451 Rantoul  
James F (Theresa B) gardener 69 West B F h do  
Currie Hiram N (Annie F) carpenter h 12 Bridge  
☞ (See Curry)  
Currier Flora B Mrs hskpr 13 Central ct bds do  
Frank H h 95 Bisson  
Harold J (Mary M) mach USMC h 4½ School  
Lucy E Mrs h 12½ May  
Philip (Edna F) emp B&MRR h 7 Pleasant  
Thomas H (Deborah) shwkr h 35 Front  
Thomas H jr (Ethel M) emp 131-135 Rantoul h 13½ Central  
Curry Richard H (Agnes M) dog boarding kennels 603 Essex  
h do  
Curtis Abbie S widow of John W h 16 Beckford  
Allen (Evelyn W) (51 Beacon B) s r 52 Oak B F  
Arthur W (Almeda) retired h 15 Atlantic ave  
Carl A (Lydia E) shwkr 37-39 Park h 24 Charnock  
Ella R Miss bds 15 Atlantic ave  
George W clk USMC h at 36 Balcomb Salem  
Helen M Miss emp Naumkeag Mills (S) bds 82 Cabot  
Helen R widow of James F G (253 Marlboro B) s r Common lane P C  
John S (Mary) (2 Spruce B) s r off 806 Hale B F  
Kathleen H Miss stenog (B) bds 2 Judson  
Lyman (Charlotte) shoewkr 105 Rantoul h 21 Pleasant  
M Jeannette Miss student nurse (Salem Hospital) bds 2 Judson  
Mildred E widow Frederick L dressmaker h 2 Judson  
Samuel H (Lizzie H) emp Lorraine Calfskin Co (P) h 82 Cabot  
Cusack Reta G Miss nurse Beverly Hospital bds do  
Cushing Austin A (Inez E) supt elect dept BG&ECo h 45 Ellsworth ave  
George M (Grace L) lawyer (54 Devonshire B) s r 783 Hale B F h at 483 Canton ave Milton  
Grary S emp BG&ECo bds 45 Ellsworth ave  
James C bds 45 Ellsworth ave  
John W (Minerva F) clk rem to Whitman  
Helene S Miss nurse 345 Cabot rms do  
Lorna S wife Matthew died Aug 11 1924

MOTORCYCLES AND  
COLUMBIA BICYCLES

**W. W. BRITTON**

WESTINGHOUSE BATTERIES, TIRES AND AUTO ACCESSORIES  
465-467 Rantoul Street, BEVERLY, MASS.

**CUSHING**

**CUSHING M ESTHER MISS** "Miss Esther's Children's Shop"

281 Cabot h 19 Wallis See page 43

Mary A widow James F bds 8 Judson

Matthew emp Liberty Tr Co (B) h 33 Arlington ave

Samuel A student Northeastern Coll (B) bds 45 Ellsworth  
ave

Sarah A Miss bds 45 Ellsworth ave

Stephen G emp BG&E Co bds 45 Ellsworth ave

Cushman S Frederick jr (Rebecca K) treas 7 Willis st (L)  
h 247 Lothrop

Cutler Archie E (Ethel P) mngr 157 Essex h 25 Beckford

Charles A (Lillian E) pres Walnut Ridge Dairy Co rear  
74 Conant h 15 Ellsworth ave

Ella J widow of Virgil M bds 25 Raymond ave

Elsie E Miss bkpr 87 Lincoln (B) bds 25 Raymond ave

Ernest C (Minnie M) laborer rem to 79 Rutland Boston

Horace D'B (Ada) mach USMC h 5 Ashton

John W (Rosamond H) (5 Nassau N Y C) s r Beaver  
Pond rd

Louis (Ida) h 29 Beckford

Louis K jr (Sophia) public acct (B) h 29 Beckford

Nettie P Mrs bds 350½ Cabot

Royal M accountant USMC also treas Walnut Ridge  
Dairy Co rear 74 Conant h 25 Raymond ave

Cyr Arthur J (Helen) rem to Salem

Gertrude J Miss emp 135 Park bds 307 Cabot

Louis P (Irene M) carpenter h 12 Opal ave

Mary S widow of Alexander C clk 309 Cabot h 307 do

Rosanna E Miss emp 60 River bds 307 Cabot

Czapanowski Bertha A Miss bkpr 278 Cabot bds 7 Beckford

Helen E Miss dressmaker (B) bds 7 Beckford

Julian (Mary) mach h 7 Beckford

Leo E student (B) bds 7 Beckford

Dacey Katherine Miss laundress Stanley Sinton's Neptune bds  
do

Daehler Herman E (Mina C) mach USMC h 23 Fairview ave

William E emp Fall River Shipping Co (Q) bds 23 Fair-  
view ave

Daigle Arthur (Bernice M) fisherman and crabmeat dlr 1 Front  
h 19 do

Dailey Ella S Miss emp 150 Cabot bds 70 do

Harry F (Annie A) garage frmn 1 Water h 22 Rich

Lawrence O C bds 22 Rich

M Janet Mrs home mother Beverly Hospital bds do

Mary E widow Franklin P h 70 Cabot

Dale Arthur (Ina C) mach USMC h 10 Virginia ave

---

**ERNEST A. PHILINTE** 202 RANTOUL STREET  
:: BEVERLY, MASS. ::

Sails, Awnings, Spray Hoods, Tents, Wagon Covers. Canopy To Let.



BANK BY MAIL — We welcome new business in every department  
All inquiries cheerfully answered

# Naumkeag Trust Company

217 Essex Street  
SALEM - - MASS.

362

BEVERLY CITY DIRECTORY, 1924

## DALE

- Harold (Lottie) eng USMC h 399 Cabot  
Daley Carroll F student rem to Hamilton  
Charles H (Mary E) plumber h 139 Valley B F  
Dennis C chauffeur bds 26 Roundy  
Dennis D (Nellie M) city laborer h 31 Arthur  
Ellen M widow Patrick J groc and prov 18 Charnock h 1  
Prospect  
Florence L Miss clerk USMC bds 26 Roundy  
Henry H chauffeur 12-20 Congress bds 1 Prospect  
Hugh city emp bds 7 Bennett  
J William clk (B) bds 26 Roundy  
John (Hannah D) laborer h 193 Hale  
John F (Ethel) auto salesman (B) bds 1 Prospect  
John J (Margaret T) died July 23 1924  
John P milk insp Board of Health bds 13 Peirce ave  
Joseph E (Louisa M) Cass & Daley shoe mnfrs (Goodhue  
st Salem) h 63 Lothrop  
M Beatrice Miss tel oper 157 Cabot bds 26 Roundy  
Margaret T Miss bkpr 66 Summer (Manch) bds 13 Peirce  
ave  
Michael gate tender Beach st crossing B&MRR rms 9 West  
B F  
Mildred N Miss clk City Hall bds 13 Peirce ave  
Patrick A (Ellen M) foreman Water division h 26 Roundy  
T Vincent chauffeur 3 Monument sq bds 13 Peirce ave  
William E clk 319 Rantoul bds at Salem  
William F (Theresa E) clk 319 Rantoul h at 54 Beaver  
Salem
- ☞ (See Dailey and Daly)
- Dallachie Charles gdnr 453 Hale h 6 Haskell P C  
Edith Miss hskpr 6 Haskell P C bds do  
Dallas Charles (Lizzie M) mason USMC h 44 Butman  
Charles jr (Jean B) mach USMC h 5 James  
Elizabeth M Miss clk 224 Cabot bds 44 Butman  
George M mach USMC bds 44 Butman  
Margaret M Miss bds 44 Butman  
Mina S Miss bkpr Salem Tr Co (S) bds 44 Butman  
Robert M foreman USMC bds 44 Butman  
William S mach USMC bds 44 Butman  
Dallison Francis P (Kate M) butler (B) h 153 Hale  
Ralph M bds 153 Hale  
Dalton David I (Mabel A) mach USMC h 14 Myrtle  
Patrick J (Lucy A) fisherman h 19 Congress  
William J (Mary J) gdnr 412 Hale h 11 Munroe  
Daly James H (Mary A) clk D A Donahue's (S) h 11 School  
Margaret A Miss emp USMC bds 3 Gage

**PURITAN ICE CREAM CO. QUALITY ICE CREAM AND CANDY**  
7 Wallis Street 256 Cabot Street  
CATERING FOR WEDDINGS AND PARTIES A SPECIALTY

**FURNITURE LARGEST CABOT ST. 214-216**  
**RANGES, Etc. LINE AT LUNT'S**

BEVERLY CITY DIRECTORY, 1924

363

**DALY**

Robert E (Grace E) machinist USMC h 3 Gage

Robert L student Bev Ind sch bds 3 Gage

Thomas F mach rem to Salem

☞ (See Dailey and Daley)

Damascus Blade Co (H Winthrop Webber propr) mnfr steel blades 32 Washington

Dame Fred driver BG&E Co rms 37 Railroad ave

Morris T (Eleanor R) woodwkr Pitman & Brown (S) bds 14 McKinley ave

Sarah E widow Henry bds 27 Ocean

D'Amato Emilio (Rose) die mkr USMC h 11 Roundy

Damiani Anna L Mrs tailoress emp 163 Cabot rms 8-12 bds 41 Pond

Joseph (Anna L) carpenter h 41 Pond

Roland D student (M I T) bds 41 Pond

Damon Harriet E widow Luzon A rem to 22 Brown Salem

Damour Edward (Eugenie) mach USMC h 16 Charnock

Ida M Miss tel op (S) bds 16 Charnock

Loretta Miss bds 16 Charnock

Rita F Miss student (Salem Comm) bds 16 Charnock

Rose M Miss timekpr 105 Rantoul bds 16 Charnock

Dandaneau John S (Corinne L) diesinker USMC h 9 Webber ave

Dane St Congregational Chapel Dane

Street Congregational Church (0) Dane

Danforth Arthur N carpenter emp (L) bds 38 Budleigh ave

Everett D bds 38 Budleigh ave

Francis E (Annie G) emp USMC h 38 Budleigh ave

Joseph D teacher BHS bds at Danvers

Mary A widow Ernest F h 11 Walnut ave

Dangerfield Charles C (Marion H) inspector 157 Cabot h 16 Madison ave

Marion H Mrs tel op 157 Cabot h 13 Madison ave

Daniels Elsie G Mrs bds 27 Swan

George A (Carrie F) ins 8 Arthur also constable h 8 Arthur

John (Jennie) propr Daniels Mkt 719 Hale B F h do

Leonard M bds 4 School

Market (John Daniels propr) groc & prov 719 Hale B F

Philip G clk 171 Cabot bds 27 Swan

Richard R messenger Merchants Nat'l bank (B) bds 27 Swan

Walter M mach USMC bds 8 Arthur

Danjou Ernest emp 387 Cabot h 6 Bennett

D'Antoni Stefano rem to Lynn

Darcy Elizabeth Miss clk 22 Cabot bds 19 Heather

John F (Hannah V) machinist USMC h 10 Heather

**H. P. WOODBURY & SON GROCERS**  
**TWO DELIVERIES DAILY Tel. Con. 123 Hale Street**  
**BEVERLY, MASS.**



**DARLING**

- Darling Charles H mach USMC bds 27 Richmond  
Edison J salesman 221?223 Rantoul bds 1 Bass  
Ernest forester emp 70 Colon h at Oak Danvers  
Joseph E (Ethel L) carrier P.O h Bass  
Datilo Catella laborer bds 34 Chase  
Marcia C Mrs h 34 Chase  
Daunt John C farmhand 131 Conant bds do  
Dauphinee Helene Miss student High sch of Practical Arts for  
Girls (Rox) bds 103 Hart B F  
Davenport Alice R Miss stenog Assoc Charities (S) bds 61 Lov-  
ett  
Arthur H (Minnie) mach USMC h 1 Watch Hill  
Bernice W Miss emp USMC bds 135 Dodge  
Dwight (Pauline T) machinist USMC h 33 Odell ave  
Frank B (Ruby L) clk 85 Water h 3 Chapman ter  
Joanna Miss student (Wheaton coll) bds 61 Lovett  
John K bds 61 Lovett  
Melvin E (Annie P) dentist 156 Cabot rms 1 and 4 h 61  
Lovett  
Pauline T Mrs clk USMC h 33 Odell ave  
Raeburn R dentist (161 Newbury B) and 156 Cabot rms 1  
and 4 bds 61 Lovett  
Raymond F cartoonist rem to New York City  
Robert B emp USMC bds 1 Watch Hill  
Stanley emp USMC rms 34 Washington  
William W (Jennie P) groc etc 137 Dodge h 135 do  
Davey Florence B Miss tchr (H) bds 52 Lothrop  
Frank H student Northeastern Coll (B) bds 14 Appleton  
ave  
James F (Catherine M) gdnr Wallace est Neptune h do  
John F (Margaret) inventor USMC h 52 Lothrop  
John S student MIT (B) bds 52 Lothrop  
Walter E (Ella P) foreman 80 Colon h 35 Bertram  
Davico Vincenzo (Louisa) emp USMC h 406 Rantoul  
☛ (See DeVito)  
David Fred F (Anna M) clk USMC h 27 Charnock  
Davidson Fannie Miss nurse rem to Portland Me  
Fred O (Maud M) clk h 20 Mulberry  
**DAVIDSON GEORGE** (Helen) tailor 449 Rantoul h 25 Chase  
See page 106  
Isobel D Miss tchr BHS h 9 Atlantic ave  
Margaret Miss bkpr 387 Washington (B) bds 25 Chase  
Mary Miss clk 252 Cabot bds 25 Chase  
☛ (See Davison)  
Davis A Lawrence (Elsie E) acct USMC h 21 Dearborn ave  
Addison retired h Preston pl B F

# IRVING'S BAKERY 252 CABOT STREET Tel. 227-W Beverly

"ANYTHING THAT'S BAKED"--WE BAKE IT RIGHT--That's Our Motto

BEVERLY CITY DIRECTORY, 1924

365

## DAVIS

- Alice E Miss mngr 282A Cabot bds at 9 Beacon st Danvers  
Andrew gardener bds 32 Hart B F  
Arthur C carpenter bds 23 Everett B F  
Arthur S (Jane) mngr F W Woolworth & Co (S) h 21  
Thorndike  
Benjamin mngr bowling alleys 70 Railroad ave bds 64  
do  
Caroline widow John bds 11 Laurel  
Carrie O Miss stenog Lee Higginson & Co (B) bds 23 Ev-  
erett B F  
Charles A lobsterman bds 18 Back  
Charles D retired h 18 Back  
Charles F died Feb 10 1924  
Charles H (Bernice M) mach USMC h 40 Simon  
Charles R (Winola C) gdnr h North pl B F  
Charles S emp city street dept bds 29 Wellman  
Charles W (Frances M) mach USMC h 29 Mason  
Chester W mach USMC bds 78 Elliott  
Clifford S (Dorothy E) bds 15 Sunnycrest ave  
Dorothea Miss student BHS bds 20 James  
Dorothea Miss tchr BHS bds 68 Dane  
E Antoinette Miss teacher BHS h 57 Lovett  
Edith E Miss tchr Rial Side sch rms 62 Lovett  
Eleanor B Miss student BHS bds 70 Standley  
Ellen F Miss h 8 Hale  
Elnora E Miss companion bds 17 Chapman  
Emma C Mrs h 32 Hart B F  
Emma L widow Charles F h 63 Lovett  
Eugene E emp (B) bds 20 James  
Evelyn P Miss hskpr A Davis' Preston pl B F bds do  
Everett F city emp bds 90 Cabot  
Ezra H (Frieda E) gardener 634 Cabot h 65 Trask  
Francis emp USMC bds 23 Greene  
Francis mngr 2 Cabot bds 18 Back  
Frank B (Bertha M) supt S M Hill Ice Co h 123½ Bridge  
Gordon A driver 254 Cabot bds A Davis' Preston pl B F  
Guerdon C gdnr (Manch) bds 32 Hart B F  
Harriet C Miss bds 23 Greene  
Henry F (Annie M) propr Wayside Cash Store 37 Giles  
ave h 151 Bridge  
John J mach USMC bds 23 Greene  
Joseph G (Emma C) rem to Peabody  
Kingsbury H foreman 101 Rantoul bds 63 Lovett  
Lillian M Miss maid rms 16 Chapman  
M Abbie Miss hotel hskpr (Gloucester) bds 96 Bridge  
Mary H Mrs stenog h 44 Simon

**HARDWARE, PAINTS  
WALL PAPERS**

**WINER BROS.**

**AUTOMOBILE ACCESSORIES KITCHEN WARE PLUMBING SUPPLIES  
FARM AND GARDEN TOOLS SCREENING AND ROOFING**

**190-198 Rantoul Street, BEVERLY, MASS.**



## DAVIS

Milton H (Kate M) gdnr 572 Essex h 70 Standley  
Otis N (Sarah L) gdnr 868 Hale h 23 Everett B F  
Parker S (Julia E) retired h 15 Sunnycrest ave  
Reuel L (Florence C) elect eng (85 Broad B) h 27 Everett  
B F  
Roswell (Helena S) emp experimental dept USMC h 19  
Thorndike

**DAVIS S E CO** (Alice E Davis mngr) gowns ladies' furnish-  
ings 282A Cabot h at 9 Beacon st Danvers See page  
111

Samuel E (Ruth M) emp GEC Co (L) h 64 Cabot  
Stella C widow of Charles A h 20 James  
Stuart S emp GEC Co (L) bds 70 Standley  
Walter bds 10 Central  
Walter bds 23 Greene  
Walton T (Bessie A) mach USMC h 432 Essex  
William laborer bds 7 So Hardy  
William foreman last rm 101 Rantoul h at 16 Dow Salem  
William C (Ella W) shoe stitcher bds 49 Hale  
William F (H Mary) emp USMC h 44 Simon  
William H mach USMC h 23 Greene  
William H jr (Margaret C) mach USMC h 11 Woodland  
ave  
William J shoemaker (S) bds 64 Railroad ave

☞ (See Davies)

Davison Alexander rem to Soldiers' Home Chelsea  
Thomas W laborer h 27 Trask  
William D (Yvonne) officer BPD h 34 Bartlett

☞ (See Davidson)

Davy Ellen A Miss (694 Huntington ave Roxbury) s r 264 Hale

☞ (See Davey)

Dawson Elmer G bds 23 Fayette  
Eugene M (Rosanna M) city emp electrical dept h 23 Fay-  
ette  
Eugene M jr (Grace L) mach USMC h 4 Dearborn ave  
George D emp (Newark N J) bds 23 Fayette  
Hall 55 Ober  
Loretta M Miss bds 23 Fayette  
William A bds 23 Fayette

Day Abbie A widow of Benjamin H bds 74 Standley  
Adelaide L Miss tchr Farms school h 137 Valley B F  
Alvah P (Ella B) h 7 Briscoe  
Anna E widow Edward B h 139 Dodge  
Caroline T widow of William P died Sept 19 1923  
Dudley D farmer 797 Cabot bds do

# ALMY, BIGELOW & WASHBURN, INC.

Tel-  
1091

240 CABOT STREET  
BEVERLY'S ONLY DEPARTMENT STORE

BEVERLY CITY DIRECTORY, 1924

367

## DAY

**DAY E FRED** (Ethel W) Hardy & Day 2 High cor Hale B F  
h 21 Vine B F See page 35

Frank P wharfman rem to Hamilton

George A R (L Gertrude) gdnr 95 Hull h at Wenham

George S (Mary W) accountant h 12 Oak B F

George W gdnr bds 135 Hart B F

Harvey F tmstr 20 Oak B F bds 127 Hart do

J Sewell (Molly) cashier B&MRR h 18 Haskell B F

James E (Katherine) carpenter h 7 So Hardy

James E auto painter 14½ Roundy bds 25 Pond

John H student (N H State Coll) bds 21 Vine B F

Josephine Mrs emp Broadway Millinery Co (S) bds 27  
Central

Marion D Miss laboratory asst BHS bds 22 Laurel

May B Miss dressmaker (B) bds 139 Dodge

Melvin S frmn USMC h at Union So Hamilton

Samuel A farmer John C Phillips' h 770 Cabot

Samuel A jr (Marion F) mach USMC h 786 Cabot

William H (Maude E) painter 5 West h 135 Hart B F

**Dean Charles H** (Ella B) emp USMC h 173 Cabot rm 6

Ella B Mrs hair specialist 173 Cabot rms 4 and 5 h rm 6 do

George A hoisting eng 1 Water bds 80 Railroad ave

Joseph P (M Agnes) clerk (B) h 4 West Dane

Joseph P jr gdnr bds 4 West Dane

Louis E bds 4 West Dane

Margaret J Miss bkpr CB&Y (S) bds 4 West Dane

Marjorie Miss teacher BHS rms 33 Thorndike

Thomas F (Katherine M) golf instr Myopia Golf Club rem  
to Hamilton

**Deane C Alden** (Alma C) mngr E E Gray Co (S) h 16 Home

DeAngelis (See DiAngelis)

Dearborn Lilla B Mrs h 50 Colon

Dearing (See Deering)

DeBenedictus Louis barber 127B Cabot h 30 Home

Decie Albert S (Amelia M) h 45 Broadway

Decost Carrie J widow William J h 55 Essex

DeCosta Gladys Miss stitcher rem to Salem

Deering Agnes Miss shoe stitcher 58 Rantoul h 9 Wellman

Edmund B emp 14-20 Congress rms 64 Railroad ave

Jeremiah J (Agnes F) emp (S) h 22 Rantoul

John T emp 82 River bds 9 Wellman

Mary C Miss teacher Washington school bds 9 Wellman

 (See Dearing)

**DeFoe C Fred** (Eva) furniture mkr AB&W Inc (S) h 7 Jackson

Charles F jr mach USMC bds 175 Bridge

Fred A (Mabel) frmn USMC h 175 Bridge

---

**WILLIAM F. JOHNSON** 9 Bow St, Beverly Mass.  
Telephone

Furnace and Stove Repairing. Estimates on Application. Sheet Metal Work  
of all kinds. Tin and Copper Roofing. Expert Workmen. Reasonable Charges.



# ERNEST WRIGHT Dealer in Wenham Lake Ice QUALITY ICE

Our Delivery Teams Cover the North

Shore Route Every Day.

Office, 573 Cabot Street, Beverly, Mass.

Tel.

368

BEVERLY CITY DIRECTORY, 1924

## DEGAN

Degan John A pastor St Mary's R C church h 253 Cabot

Nellie J Miss bds 253 Cabot

Degree of Pocahontas Keoka Council 129 Cabot rm 1

Deinstadt Andrew S (Ellen) (H A Doane & Co) 40 County  
way h do

DeLacy Owen J (Sarah G) mach USMC h 14 Federal

Delaney Annie E Miss bds 41 Stone

Edward F (Mary A) mach USMC h 439A Cabot

John hairdresser 27 Cabot h 41 Stone

**DELANEY THOMAS F** (Mary E) apothecary 207 Cabot h 361  
do See page 52

Warren L vice pres Howard W Hill Co 101 Rantoul h at  
Marion rd Marblehead

DeLano Ralph B teacher rem to 15 Linden Salem

deLara E Francis (Marguerite M) turner Timson Shoe Co (L)  
h 649 Cabot

Henry (Carrie B) h off 308 Essex

Kenneth C (Clara M) elect D E Woodward's (D) bds 346  
Essex

Delia James barber 256 Rantoul bds 11 Roundy

Delisandro Domenico (Maria) emp USMC h 33 Chase

DeLisio Eugene emp 102 Rantoul bds 100 do

Giuseppe (Carmela) emp USMC h 100 Rantoul

Delisle Albert J (Irene) shwkr 101 Rantoul h 19 Stone

Joseph (Rose Anna) elect USMC h 12 Grant

Treffe buffer 58 Rantoul bds 12 Grant

Wilfred emp B&MRR (S'ville) bds 12 Grant

Dellamonica Desiderio (Marguerita M) coremaker USMC h  
32 Arthur

Delmilo Thomas (Caroline) diemaker USMC h 37 West Dane

DeLorenzo (see DiLorenzo)

DeLory Evelyn W Miss teacher McKay school bds 17 Laurel

Wilbur (Belle B) sheet metal wkr 18 Bow h 17 Laurel

Delude Blanche E Miss laundress bds 4A Charles

Joseph F mach USMC bds 4A Charles

Peter (Mary P) mach USMC h 4A Charles

Delvecchio Primo (Pauline) emp USMC h 141 Park

Demack Edwin retired h 86 Essex

Leo C (Mabelle F) teacher of piano 86½ Essex h do

Demeritt Orvis G frmn USMC h 2 Hamilton (D)

Demerritt Fannie M widow of James G bds 19 Stewart ave  
(west)

Demick Lillian L Mrs hskpr 8 Peirce ave bds do

DeMings Bessie L widow John A h 9 Myrtle

Demmons Olive A Miss hskpr 4 Oak B F bds do

---

**CHARLES E. McQUEENY** ELECTRICAL  
CONTRACTOR

Supplies of All Kinds 277½ Cabot St., Beverly, Mass. Let me estimate for you

**DEMOA**

Demoa Christ (Cora) leatherwkr A C Lawrence Co (P) h 14  
Summit ave

Dempster Elizabeth H C Miss bkpr Turner Tanning Co (P) bds  
102 Bisson

John (Elizabeth H) mach h 102 Bisson

Denault Edward W bds 18 Union

Thomas J (Freedlind J) carpenter emp 2 High B F h 18  
Union

Yvonne Miss tel op (Lynn) bds 18 Union

deNave Paul (Claire) florist rem to Lynn

Denis Amanda Miss hskpr 7 Grant bds do

Bertha Miss emp (S) bds 7 Grant

David mach rem to Salem

Edward mach USMC bds 7 Grant

Jennie E Miss dressmaker 7 Grant bds do

Marion Miss clk (L) bds 7 Grant

Dennehy Dennis T (Catherine T) eng 15 Cabot h 6 Cliff

Dorothy E Miss bkpr 253 Rantoul bds 6 Cliff

Julia A Miss stenog 253 Rantoul bds 6 Cliff

Theresa C Miss tel oper 157 Cabot bds 6 Cliff

Thomas D priv sec (B) bds 6 Cliff

Dennen Emma F Miss bds 74 Dodge

Dennett Elizabeth J widow of William H h 18 Thorndike

Denning Anna H widow Rotheus h 72 Cabot

Dennis Alphonse J (Beatrice C) emp USMC h 16 Charnock

Charles S (Adella E) magnetic healer 26 Prospect h do

Clifford G (May C) mach USMC h 3 Chestnut

Edgar H (Sadie) emp USMC bds 45½ Railroad ave

Frank A (Georgie S) frmn USMC h 45 Railroad ave

Grafton S (Grace D) emp USMC h 27 Mulberry

Harry H rem to Salem

Hattie G Mrs h 4 Davis

James (Bessie) mason h 19 Charnock

James J mach USMC bds 19 Charnock

John H died Sept 22 1924

Joseph G (Ella M) pressman Peabody Enterprise (P) h 285  
Cabot

Mary A Miss clk USMC bds 19 Charnock

Dennison Josephine widow Dana B hskpr 324 Elliott bds do

Denno Mitchell M (Minnie A) eng USMC h 7 Sylvester ave

Denoncourt Alida Mrs maid rem to New York City

DeNormandie Richard C (Iola T) (Mass Bonding Co 85 State  
B) h Lake Shore ave

D'Entremont Fred O (Lenora) printer rem to Florida

Derbyshire Adeline widow James H bds 17 Pickett

Derino Luco laborer bds 449 Rantoul

**WILLIAM G. HORTON**

70 Park Street  
BEVERLY, MASS.  
Telephone 1780

**GRAIN, FLOUR, FEED, HAY AND STRAW**

**High Grade Poultry Supplies**

**Lime and Cement**



EVERY FORM OF BANKING SERVICE

Commercial — Savings — Trust and Safe Deposit Departments

**Naumkeag Trust Company**

217 Essex Street  
SALEM - - MASS.

370 BEVERLY CITY DIRECTORY, 1924

**DE RINO**

DeRino Congetta Miss emp Solar Lamp Co (D) bds 369 Rantoul

Merinda widow Tomaso h 369 Rantoul

Derocher Andrew (Rose) shoemkr 101 Rantoul h 46 Pleasant

DeSantis Attilio barber 294 Rantoul bds 35 West Dane

Mario (Melina) shwkr 39 Park h 35 West Dane

Desanty John gdnr bds 18 Roundy

Desbiens Luke (Aurea) painter emp 326 Rantoul h 20 Summit ave

Deschenes Emile mach USMC bds 6 Bennett

Joseph (Julia) leather wkr 63 Federal h 6 Bennett

Olive Miss bds 6 Bennett

Pantaleon emp 80 Colon bds 6 Bennett

Deshon George W asst supt USMC h at 152 Essex ter Swampscott

Desjardins Blanche Miss lacer emp 58 Rantoul bds 11 Agate

Emil C (Mary J) foreman 47 Park h 52 Front

Ernest jeweler 90 Cabot bds 64 Railroad ave

Eugene G (Pauline L) emp Naumkeag Steam Cotton Mills (S) bds 26 Front

Henry emp Naumkeag Steam Cotton Mills (S) bds 26 Front

Lillian E Miss emp Salem Laundry Co (S) bds 26 Front

Rose A Mrs h 26 Front

Desmond Honora F widow of Timothy J h 10 Rantoul

Annie M Miss shoe oper 47 Park h 6 Fayette

Dennis J (Mary A) gdnr W D Sohier est off Ober h 10 Rantoul

Frederick J (Muriel G) school dentist 222 Cabot rm 13 and at Washington school h 29 Cross

**DESMOND J F CO** (Charles E Campbell mngr) funeral directors embalmers and cement vaults 126 Rantoul See page 106

Joseph F dental mechanic 168 Cabot bds 21 Mulberry

Margaret E Miss physician (B) bds 124 Rantoul

Mary E widow Jeremiah F (J F Desmond Co) 126 Rantoul h 124 do

Patrick J rem to Fruitland pk Florida

**DESMOND'S UNDERTAKING ROOMS** (J F Desmond Co) funeral directors and embalmers and cement vaults 126 Rantoul See page 106

Desotes John (Marie) rem to New York

DeSousa Anna L widow Manuel I h 51 Hale

Manuel I died April 1924

DeTour Frank W (Florence H) draftsman USMC h 54 Western ave

---

**WHITCOMB-CARTER CO.** 182-186 CABOT ST.  
Telephone 882

Hardware, Cutlery, Paints, Oils. Farming Tools and Implements, Seeds.  
Most Modern Line of Kitchen Furnishings

# CARPETS AND DRAPERIES LINOLEUMS AND MATTINGS

# A. C. LUNT

214-216 CABOT STREET - - - BEVERLY, MASS.

BEVERLY CITY DIRECTORY, 1924

371

## DETTORE

Dettore Louis (Natalina) gdnr Cedar Acres (W) h 410 Rantoul  
Sam (Nancy) emp 60 River h 28 West Dane

Deveau J Alfred usher 13 Wallis bds 125 Colon  
John B (M Ella) carp h 125 Colon

Devine Charles V shoe cutter bds 20 Charnock  
Daniel E emp 63 Federal bds 6 School  
Elizabeth A Miss shoewkr 101 Rantoul h 20 Charnock  
Johannah S widow George H bds 31 Cabot  
Joseph P painter h 31 Cabot  
Lillian M Miss clk Mary Gay Kiddie Shop (S) bds 6 School  
Robert O bds 6 School  
Thomas chauffeur 304 Hale bds do  
Thomas W mach USMC h 10 Marsh ave  
William A (Matilda) master mariner h 6 School

Devito Harry bds 48 Pond  
James V (Ethel E) agt Met Life Ins Co 153 Cabot rm 2 h  
5 Linden ave

Jennie Miss laundress bds 48 Pond  
Vincenzo (Mary) emp (Wenham) h 48 Pond

☛ (See Divito)

Dewar James F mach USMC bds 457 Rantoul  
DeWitt Henry F (Florence) tmstr 1-15 Water h 9 Mechanic  
Dexter Franklin Dr (Jane) (247 Marlboro st B) s r 351 Hale  
Franklin jr (247 Marlboro B) s r bds 351 Hale  
Gertrude W Miss asst supvr music pub schools h 20 Col-  
umbus ave  
Gordon (55 Beacon st B) s r off 675 Hale B F  
H Sturgis (Eleanor L) draftsman GEC Co (L) h 14 Myrtle  
Harriet Miss (247 Marlboro B) s r bds 351 Hale  
Lena B Miss priv sec (B) bds 20 Columbus ave  
Robert L (Victoria A) clk USMC h 9 Peirce ave

Diana Chapter No 190 OES 147 Cabot

DiAngelis Angelina Mrs groc 104 Elliott bds 394 Rantoul  
Colombo (Angelina) h 394 Rantoul

Dianni Giovanni (Elizabeth) mach USMC h 48 Pond

Dias Alden F (Edith M) emp USMC h 10 Jackson

DiChristoforo Alexandra student Bev Ind sch bds 389 Rantoul

Dickey Agnes Mrs maid rem to Pinehurst N C

Dickinson Daniel H dist engineer Mass Dept Public Works 244  
Cabot rms 10-11-12 h at 4 Whitfield rd W Somerville

Edgar D (Margaret) eng GEC Co (L) h 67 Dane

Edwin R (Marion H) elect contr 268 Essex (S) h 35 Broad-  
way

Dickson Clarence G (Mabel G) emp USMC bds 11 Prospect

DiClario Pasquale laborer bds 5 Creek

---

## GEORGE A. HOLT INSURANCE SPECIALIST

41 Pierson St., BEVERLY, MASS.

Anything in the line of INSURANCE — Consult with me

Tel. 185-R



CLOCKS  
WATCHES  
JEWELRY  
DIAMONDS

# Morris E. Norton

— JEWELER —

CHINAWARE  
SILVERWARE  
FINE JEWELRY  
REPAIRING

413 CABOT ST. PHONE. 28-W

WARE THEATRE BLDG.

PHONE. 1412-R

372

BEVERLY CITY DIRECTORY, 1924

## DI CLAVIO

DiClavio Pasquale ( ) sub frmn 1 Water h r 374 Rantoul

DiDonato Cosimo (Isabella) insp USMC h 47 Federal

Di Fazio Luigi (Assunda) emp GEC Co (L) h 158 Park

DiGenova Andrea (Giuseppina) fireman USMC h 162 Park

Angelo mach help 133 Rantoul bds 162 Park

Donato emp 39 Park bds 162 do

Diggdon Andrew janitor Beverly Hospital bds do

Dorothy Miss nurse rem to Manchester

Diggins Arthur (M Lillian) laborer h 19 Front

DiGregoria Andrew emp (S) bds 369 Rantoul

Francesco (Carmena) emp (W) h 369 Rantoul

DiGregrio Frank A (Benedetta) h 53 Front

DiGiustino Raffaele (Francesca) florist emp 579 Cabot h 18

Bennett

Dike Sarah M Miss companion 71 Cabot bds do

Dillihunt J Edward (Catherine F) mach USMC h 35 Beckford

Dillon Catherina M Miss hskpr 29 Mill bds do

Ralph L (Gladys E) pres and treas Algonquin Stores Co

244 Cabot h 31 Prospect

DiLorenzo Domenico (Guisseppina) emp USMC h 17 Creek

Gaetano (Carolina) propr Salem & Beverly Express 41

Roundy h do

Lucia widow of Franco h 143 Park

Stevanino emp 211-217 Rantoul bds 17 Creek

Dimele Rocco (Antone) laborer h 369 Rantoul

Dinardo Emma Miss emp Danvers Lamp Co (D) bds 287 Rantoul

Jennie Miss h 287 Rantoul

Dineen Francis (Peabody) s r Putnam field

James F (Margaret) (Peabody) s r Putnam field

 (See Deneen)

Dinerman Harry U (Gussie) pedler h 18 Grant

Dion Leo F bds 31 Cabot

Regina Mrs h 31 Cabot

Wilfred J (Elizabeth M) chauffeur 53 Broadway bds 31

Cabot

DiPalma Raffaello (Lena) emp USMC h 398 Rantoul

Dipaolo Liberato (Kaderina) greenhouse emp h 40 West Dane

Rocco (Camillo) emp USMC h 341 Rantoul

Thomas shwkr bds 341 Rantoul

Vito (Elvira) millman r 60 Pleasant h 12 Chase

DiParvine Antonio (Ethel M) mach USMC h 7 Galloupe ave

Dipiero Angelo (Luigia) rem to Hamilton

---

**N. E. COAL & COKE CO.** 1 to 15 Water St., Tel.

WHOLESALE and RETAIL COAL

# LUCIEN F. FLINT & CO. REAL ESTATE and INSURANCE

244 CABOT STREET, Room 23

Call Telephone 1003 or 1579-Y

Office hours 8-9, 1-2 and Saturday evenings

BEVERLY CITY DIRECTORY, 1924

373

## DI PIERO

DiPiero Porolo (Luigia) emp USMC h 146 Park

DiRino (See DeRino)

DiRoso Domenico laborer bds 149 Park

Dirrsa William (Marion) shwkr 101 Rantoul h 10 Jasper

Dirsa James G (Petronele) rem to Exeter N H

DiRubio Angelo (Filomena) city laborer h 146 Park

Giuseppe emp USMC bds 146 Park

Pasquale emp 3 Lovett bds 146 Park

Steve emp 135 Park bds 146 Park

Disanzo Marie R Mrs emp USMC bds 39 Beckford

Disney Alfred W (H Hortense) clk USMC h 37 Federal

Paul A student Norwich Univ (Northfield Vt) bds 37  
Federal

Disturco Alfred (Bettina) laborer h 267 Rantoul

Divegliva Giuseppe (Lucia) shoe rep Merrill & Porter (L)  
h 18 Judson

Di Vincenzo Antonio (Felice) emp USMC h 30 Home

Antonio jr shwkr bds 30 Home

Divito James (Maria) florist emp (Wenham) h 48 Pond

DiVito Ralph shwkr rem to Newburyport

Vittorio (Ethel L) rem to Newburyport

Dix Albert W (Fannie M) propr Dix's Garage 584½-588 Hale  
P C h 584 do

Dixon Clara R Miss h 259½ Cabot

☞ (See Dickson)

D'Lia James hairdresser rem to Italy

Doane Auriel D (Lily A) carp B F h 31 Riverview ave

**DOANE H A & CO** (Howard A Doane, Thomas F Doane and  
Andrew S Deinstadt) carpenters contractors and  
builders 10 Common lane P C mill (H A Doane and  
George Begg) 94 Corning See page 32

Harold P (Olive E) draftsman GECO (L) h 94 Bridge

Howard A (Elsie P) (H A Doane & Co) contractors 10  
Common lane P C h 807 Hale B F

Howard J mach rem to 303 East Ferry ave Detroit Mich

Jane widow of Hiram h 5 Oxford ter

John O (Alice S) frmn 63 Federal h 102 Corning

Russell emp 5 Netherton ave bds 116 Bridge

Sidney V physical director YMCA (Brockton) bds 7  
Winter

Thomas F (Mary A) H A Doane & Co 10 Common lane P  
C h 116 Bridge

**DOBLE LEON C** (Annie) real est ins etc 153 Cabot rm 5 h  
75 Lovett See page 100

Ralph W (Elsie A) mach USMC bds 7 Corning

## NATHAN H. FOSTER

Subscriptions to all periodicals

159 CABOT STREET

Tel.

STATIONER — NEWSDEALER — BOOKSELLER



# INDIAN MOTOCYCLES

J. J. MACDONALD  
55 BROADWAY.  
Round Trip Tickets to  
Boston

AGENT FOR GRAY CARS

374 BEVERLY CITY DIRECTORY, 1924

## DOBYNE

Dobyne George A (Margaret M) (Champion Shoe Mach Co St  
Louis and Palm Beach Fla) h off 143 West B F

Dockham Amy G Miss emp Hygrade Lamp Co (S) bds 24 Union

Charles E (Katherine M) mach USMC bds 8 Dane

Charles H (Annie G) letter carrier h 24 Union

Minnie J widow of W Harold bds 1 Phillips ct

Dockum Charles J (Lillian B) h 17 Smith

Dodd Charles H (Bessie W) clk 302 Cabot h 15 Cedar

Dorothy G Miss bkpr 244 Cabot rm 5 bds 15 Cedar

Edmund G (Bessie F) custodian school building h 74 Essex

Hannah J widow of Jacob M h 163 Essex

Nellie L Miss hskpr 163 Essex bds do

Roland B (Julia F) mach USMC h 8½ Pickett

William L janitor Hardie school bds 163 Essex

Dodds William J (Elizabeth) chauffeur 569 Hale P C bds do  
(smr)

Dodge Albert S clk 1 West B F bds 48 Hart do

Albert W carp h 14 Central

Alice M Miss bds 3 Thorndike

Ann E widow of Andrew 2d h 24 Federal

Ann E widow of Joshua S h 400 Cabot

Annie P widow of Israel W h 11 Atlantic ave

Bessie F Miss teacher (Everett) h 17 Arlington ave

Caroline L wife Louis L died Oct 13 1923

Charles H (Effie I) carpenter h 168 Hale

Chester L mach USMC h 20 Stewart ave (west)

Clara L widow Fred C tchr Hardie school h 16 Home

Clarence L (Nettie F) gateman Paradise crossing h 22  
Standley

Clytie E Miss bkpr 220 Rantoul bds 11 Atlantic ave

E Mason (Clara M) shwkr h 90 McKay

Eleanor L Miss clk 38 Lovett bds 41 Washington

Eliot P student (Mass Agric coll) bds 16 Home

Elizabeth F widow of Alna H h 138 Conant

Erle H D draftsman bds 22 Prospect

Everett F (Florence A) salesman 63 South (B) h 6 Corn-  
ing

Frances L widow of Roger E bds 6 Corning

Frank W (Adeline P) painter emp 20 Railroad ave h 27  
Arthur

Frederick A (Nettie R) mkt gdnr 203 Dodge h do

Frederick N (Jeanette H) shoecutter h 22 Prospect

George W (Florence) emp (L) h 9 Holden

Geraldine P Miss stenog NET&TCo (B) bds 69 Hale

Harold L (Sarah B) farmhand 203 Dodge bds do

Henry E city gdnr h 26 Judson

## Beverly Cove Greenhouse

FLOWERING AND DECORATIVE PLANTS — FUNERAL DESIGNS  
CUT FLOWERS AND BEDDING PLANTS IN SEASON

18 Cross St., Beverly, Mass.  
Near Beverly Cove School Tel. 757  
RALPH W. WARD, Proprietor

# ALMY, BIGELOW & WASHBURN INC.

188 ESSEX ST., SALEM

240 CABOT ST., BEVERLY

Syndicate Connections with 16 Other Big Stores MEAN LOWEST PRICES HERE

BEVERLY CITY DIRECTORY, 1924

375

## DODGE

- Henry E 2d (Mary L) retired h 658 Cabot  
Isabel Miss sec Beverly Grange h 200 Dodge  
J Clifford (Elizabeth D) asst mngr 39 Park h 6 Summer  
Jennie P Miss asst public library bds 41 Washington  
John bds 658 Cabot  
John A retired bds 776 Cabot  
Levi W retired h 606 Cabot  
Levisa widow George E bds 32 Broadway  
Lillian F Miss clk R H Stearns Co (B) bds 26 Judson  
Louis L draftsman Navy Yard (B) h 23 Sargent ave  
Louise R Miss bds 23 Sargent ave  
Madalene Miss emp Consol. Lamp Co (D) bds 9 Holden  
Marion L Miss clk Public Wks office City Hall bds 14  
Central  
Martha A Miss bds 20 Stewart ave (west)  
Martha C Miss h 346 Dodge  
Mary E widow of Charles L h 41 Washington  
Moncena M (Stella L) gov examiner Old South bldg (B)  
h 32 Broadway  
Perley N (Eliza F) Pierce & Dodge 593 Cabot h 595 do  
Philip B emp Hygrade Lamp Co (S) bds 9 Holden  
Susan A Miss bds 24 Federal  
Susan J Miss h 24 Federal  
Walter F (Nellie M) truck farmer h 179 Dodge  
William E A bds 23 Sargent ave  
William J (Alice F) tanners' supplies (105 Foster P) h 28  
Appleton ave  
Doherty Evelyn G Miss student BHS bds 77 Odell ave  
Harry B (Mabel A) supt NE Coal Co h 77 Odell ave  
Kenneth L clk Stone & Webster (B) bds 77 Odell ave  
Walter T (Amy A) mach USMC bds 11 Winthrop ave  
Dolan Henrietta h 26 Ober  
Josephine A Miss emp 281 Cabot bds 272 Essex  
Julia M Miss h 26 Ober  
Katherine M Miss h 26 Ober  
Dollard Lewis A (Annie M) emp USMC h 73 Conant  
Ray A Miss student Burdett College (L) bds 73 Conant  
Dollin Morris (Rose) (Saratoga Pop Corn Co) 81 Park h 274  
Rantoul  
Dolliver Amos A (Annie B) mach GECo (L) h 1 Hardy  
Clarence S toolmaker USMC h 35 Mason  
James C (Mary P) patrolman BPD h 33 Federal  
Margaret Miss h 28 Front  
Sarah E widow Whitefield S bds 35 Mason  
Dolloff Dennis A (Kate) milk dlr 25 Kernwood ave h do  
Erwin emp 25 Kernwood ave bds do

## HARPER GARAGE CO.

SALES, SERVICE AND ACCESSORIES

211-217 RANTOUL ST.

TELEPHONE 59

W. S. ROWE, Pres. - Treas.

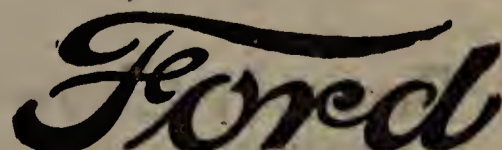

THE UNIVERSAL CAR



# ERNEST WRIGHT WENHAM LAKE ICE

:: :: THE QUALITY ICE THAT GIVES SATISFACTION :: ::  
Our teams can serve you daily. Office, 573 Cabot St., Beverly, Mass. Tel.

376 BEVERLY CITY DIRECTORY, 1924

## DOLLOFF

Marshall W (Ada L) emp GEC Co (L) bds 25 Kernwood  
ave

Dominick Mary E Mrs h 20 Stone

Donadio Guy (Sarah) frmn rem to New York

Donahue Catherine Miss maid rem to Manchester N H

**DONAHUE DAN A** men's furnishings etc 218 Cabot h at Me-  
thuen See page 45

David T (Mabel F) foreman USMC h 7 Sturtevant

Gerald J mach GEC Co (L) bds 17 Fayette

Hannah widow Michael h 17 Fayette

John F mach USMC bds 17 Fayette

Josephine Miss laundress 75 West B F bds do

Margaret T Miss maid 253 Cabot bds do

Mary A Miss bkpr 25 School bds 17 Fayette

Theresa Miss nursemaid rem to Boston

Timothy M student BHS bds 17 Fayette

☛ (See Donohue)

Donaldson David farmhand 131 Conant bds rear do

Donato (see DiDonato)

Donlon John F stonemason h 8 Prospect

John W (Margaret M) emp 260 Cabot h 4 Judson

Martin H painter bds 8 Prospect

Nora M Miss box finisher 316 Rantoul bds 16 Bennett

Theresa A Miss boxmkr 316 Rantoul bds 16 Bennett

Thomas (Julia) laborer 253 Rantoul h 16 Bennett

Thomas L fireman B&MRR bds 8 Prospect

Donnelly Agnes M Miss bds 3 Bartlett

Bernard F (Mary C) cooper 85 Water h 31 Stone

Christine W Miss stenog Bev Chamber of Commerce bds  
3 Bartlett

Elsie M Miss bds 75 Odell ave

Helen G clk Old Colony Trust Co (B) bds 75 Odell ave

J Francis emp NET&TCo (S) bds 101 Hale

John E tel inspector NET&TCo (S) h 101 Hale

John W (Agnes) upholsterer emp 214 Cabot h 3 Bartlett

Joseph F clk 263 Cabot bds 75 Odell ave

Julia L Miss stenog USMC bds 101 Hale

Mary E Miss cashier 250 Cabot bds 75 Odell ave

Patrick D cable splicer Western Union Tel Co. (B) bds  
101 Hale

Robert L civil eng bds 2 Orchard

Thomas F (Maria F) mach USMC h 75 Odell ave

Thomas J (Mary) mach USMC h 2 Orchard

Donohue Bridget widow of Thomas hskpr 13 School bds do

☛ (See Donahue)

Donovan Arthur W gdnr rem to Jersey City N J

**MOTORCYCLES AND  
COLUMBIA BICYCLES**

**W. W. BRITTON**

**WESTINGHOUSE BATTERIES, TIRES AND AUTO ACCESSORIES**

465-467 Rantoul Street, BEVERLY, MASS.

**DONOVAN**

- Daniel J student (B C) bds 99 Corning  
Ellen widow of John H died May 29 1924  
Ellen F Mrs h 55 Hale  
Esther L Miss accountant bds 20 Pleasant  
Eugene J (Katherine M) emp USMC h 12 Pleasant  
Frank baker 278 Cabot h at 10 Cross Salem  
Helena C Miss bds 18 High B F  
John A (Catherine E) mach USMC h 20 Pickett  
John P (Elizabeth C) foreman mach USMC h 31 Beckford  
Joseph chauffeur W M Wood's h 30½ West B F  
Joseph (Agatha M) mach USMC h 25 Friend  
Mary widow Michael rem to Boston  
Mary A Miss cook Mrs A T Phillips' Phillips ave bds do  
(smr)  
Mary K Mrs (King's Corset Shop) 280A Cabot h at 18  
Emerson st Peabody  
Michael H (Correlia) div supt moth dept h 5 Orchard  
Nellie M Miss cook 158 Colon bds do  
Peter gdnr 973 Hale h 18 High B F  
Ruth M Miss type setter 85 Cabot bds 12 Pleasant  
Dooley Greta L Miss forelady 39 Park bds at 10 Abbott Salem  
James (Rita) propr Jockey Club Shoeing Forge 644 Hale  
P C h 8A Haskell do  
Dooling Adelaide F Miss maid Beverly Hospital bds do  
Annie widow of Daniel bds 18 Cedar  
Arthur D (Dooling's Garage) 7 Congress bds 5 Congress  
ct  
Charles F (Annette) emp BFD h 11 Agate  
Florence L Miss student BHS bds 32 Roundy  
Francis X shoewkr 97 Rantoul h 13 Congress  
Francis X rem to Hartford Conn  
Frank H (Elizabeth M) asst shipper USMC h 27 West Dane  
James A (Lena) tinsmith USMC h 32 Roundy  
James A jr laborer bds 32 Roundy  
Joseph H mach B&MRR shop (S) rms YMCA  
Mabel M Miss emp GEC Co (L) bds 32 Roundy  
Mary M wife Francis X died March 2 1923  
Dooling's Garage (Arthur D Dooling propr) 7 Congress  
Doran Annie Miss emp 11 Rantoul bds 16 Front  
Margaret Miss emp 58 Rantoul bds 16 Front  
William H emp N Poor Leather Mnfrs (P) h 16 Front  
Dore Katherine widow Henry nurse h 14 Central  
Dorman Eli M (Nellie L) mach USMC h 1 Knowlton  
Dorney Eugene O emp BG&E Co bds 22 Pleasant  
Dorothy Elias H (Fannie M) both deceased  
Nellie L Miss maid 69 Haskell B F bds do

---

**ERNEST A. PHILINTE** 202 RANTOUL STREET  
:: BEVERLY, MASS. ::

Sails, Awnings, Spray Hoods, Tents, Wagon Covers. Canopy To Let.



**DOSSETT**

- Dossett Bessie C Miss bds 13 Edwards  
 Walter K chauffeur 254 Cabot bds 13 Edwards  
 William (Janet C) laborer 26 Atlantic ave h 13 Edwards  
 Doty A Moses cook 250A Rantoul bds 321 do  
 Emma J widow Ernest F h 485 Elliott  
 G Herbert mach USMC bds 32 Dane  
 John M (Ruth R) truckman rem to Lynn  
 Winthrop E driver (Marblehead) bds 485 Elliott  
 Doucette Arthur G emp USMC bds 25 Mill  
 Augustus (Catherine) emp USMC h 25 Bennett  
 Fabian S (Mary E) emp USMC h 13 Home  
 James H (Delina J) emp USMC h 25 Mill  
 Joseph A (Frances K) rms 18 Judson  
 Joseph C rem to Ipswich  
 Lucy D Miss shoewkr h 6 Prospect  
 Doucy George H emp 250 Cabot bds at 7 Green Salem  
 Dougans Alexander O (Anna G) emp 220 Rantoul h 6 Oak  
 B F  
 Dougherty Mary J widow of William h 33 Hart B F  
 (See Doherty)  
 Doughty Evelyn H widow William W deceased  
 Douglas Annie Mrs hskpr 3 Pickett bds do  
 David S (Sarah K) gdnr h 250 Hale  
 Donald E E (Mildred E) steamfitter B&MRR h 20 Mat-  
 thies  
 Elizabeth K Miss student Hickox Secretarial sch (B) bds  
 250 Hale  
 Neiland J student (Northeastern coll B) bds 250 Hale  
 Douglass Anastasia E widow William H h 56 Western ave  
 Dow Harry E (Julia V) emp USMC h 15 Columbus ave  
 Kathryn M Miss teacher 410 Hale bds do  
 Martha A widow of S Harvey h 46 Cabot  
 Nettie C Mrs pianist h 18½ Bartlett  
 Oren P (Helen M) h 515 Cabot  
 Waldo H (Nettie C) emp USMC h 18½ Bartlett  
 Walter W tmstr 82 River h 13 Knowlton  
 Dowd Mary A widow Bartholomew died Apr 4 1924  
 Dowdell Fred A (Edith S) mach USMC bds 26 Mulberry  
 Dowling Albert H farmhand Moraine farm Phillips ave bds  
 do  
 Grace K Miss teacher Bev Cove Sch bds 20 Lyman  
 John F trav slsmn 244 Cabot rm 1 bds 20 Lyman  
 John P (Margaret L) mach USMC h 20 Lyman  
 Downey James H asst St Margaret's church bds 672 Hale B F  
 Downing Annie widow of Simon L h 18½ Bisson  
 George H student Bev Ind sch bds 49 Winthrop ave

**PURITAN ICE CREAM CO. QUALITY  
 ICE CREAM  
 AND CANDY**  
 7 Wallis Street      256 Cabot Street  
 CAIERING FOR WEDDINGS AND PARTIES A SPECIALTY

**FURNITURE LARGEST RANGES, Etc. LINE AT LUNT'S 214-216 CABOT ST.**

BEVERLY CITY DIRECTORY, 1924

379

**DOWNING**

- Grace F Miss tel op 157 Cabot bds 49 Winthrop ave  
 Henry W (Susan C) beltmkr 7 Irving (S) h 49 Winthrop ave  
 Lillian W Miss teacher Hardie school h 6 Bay  
 Susan E Miss h 6 Bay
- Downs Mary D Mrs dressmkr 29 Washington rms do
- Doyle Alexander Mrs bds W E Watkins' Hemlock B F  
 Ann T widow of William M h 730 Hale B F  
 Arthur J student Beverly Ind sch bds 435 Elliott  
 Bartholomew J fireman SWW Sohier rd h at 48 Forrester st Salem  
 Catherine J Miss bkpr 250 Cabot bds at 18 Boardman Salem  
 Charlotte W Miss bds 321 Cabot  
 Elizabeth widow James bds 5 Galloupe ave  
 Elizabeth A widow of Abram Th 14 Stone  
 Frederick W (Lillian N) chauffeur 277 Cabot h 6½ Folger ave  
 Gertrude M Miss stenog r 60 Pleasant bds 4 Galloupe ave  
 James A (Martha A) groom A Wichfeld's h 14 Haskell P C  
 Jeremiah J (Mary A) fgt cond B&MRR h 435 Elliott  
 John T (Elizabeth A) foreman 39 Park h 4 Galloupe ave  
 John T (Amanda B) eng B&MRR h 32 Bartlett  
 Lillian F Miss student (Salem Comm) bds 4 Galloupe ave  
 Marion P Miss tel op (S) bds 32 Bartlett  
 Mary Miss laundress h 112 Corning  
 Thomas J rem to Salem  
 Walter E (Hilda P) rem to Boston
- Drago James mach bds 2 Wentzell ave  
 John (Theresa) (Fossa Drago Co) 81 Cabot also (Fossa Drago Garage) 9 May h 3 Bartlett  
 Joseph (Angie T) emp Nat'l Leather Co (P) h 8 Smith  
 Mary widow Nicholas h 2 Wentzell ave  
 Victor bds 3 Bartlett
- Drake Dorothy M Miss clk 226 Cabot bds 14 Bartlett
- Dreamland Alleys The (Benjamin Davis mngr) 70 Railroad ave  
 Ball Room (Arthur Nichols mngr) 66 Railroad ave
- Dresel Ellis L s r 361 Hale  
 Louise L Miss s r 361 Hale
- DRESSER ERNEST H** dresses of finer quality 262 Cabot h at 14 Western ave Gloucester See page 79
- Drinan Ellen Miss maid 213 Hale bds do

**H. P. WOODBURY & SON** GROCERS  
 123 Hale Street  
 TWO DELIVERIES DAILY Tel. Con. BEVERLY, MASS.



# Garden City Chip Co. Rear 9 Central Court BEVERLY - - MASS.

*The Chips of Quality*  
*Let Us Serve You*

Made under perfect sanitary conditions.  
Telephone your orders, 1645-W

380

BEVERLY CITY DIRECTORY, 1924

## DRINKWATER

Drinkwater Algernon K painter rem to Atlantic Highlands  
N J

E May Miss laundress bds 29 Everett B F

George F jr (Anna M) mach USMC h 99 Haskell B F

Driscoll Floriey teaming and trucking 381 Rantoul h do

John E rigger bds 25 Arthur

John F (Alice) mach USMC h 4 Heather

John J (Mildred E) emp USMC h 56 Bartlett

Othello emp USMC h 3 Winslow rd

Patrick W (Jennie L) steamftr USMC h 25 West Dane

William F ( Elizabeth M) hardener USMC h 25 Arthur

William J salesman 116-124 Water h at 41 Federal Salem

Drislane Michael J (Margaret) emp BG&ECo h 8 Lovett

Driver Emma McC Miss principal Washington sch rms 36  
Washington

Drudi Luigi (Catrina) rem to Roxbury

Drugan Bertha Miss tchr BHS also Locust Tree Inn 109 Dodge  
bds 1 Raymond ave

Guy J (Carrie W) Met Park policeman (Revere) h 109  
Dodge

Joseph R (A Jeannette) mach USMC h 1 Raymond ave

Loyce J Miss student nurse Beverly Hospital bds do

☛ (See Dugan and Duggan)

Drummond Ernest W (Bertha M) farmhand 131 Conant h  
132 do

Drumney Margaret widow John bds 30 Railroad ave

Duane Catherine A Miss priv sec (B) bds 25 Lyman

Florence A Miss stenog bds 25 Lyman

Lawrence E emp USMC bds 25 Lyman

Mary E Miss stenog Ropes Grey Boyden Co (B) bds 25  
Lyman

William M (Mary F) dept supt USMC h 25 Lyman

Dube Alvine I Miss bkpr 260 Cabot bds at 35 Dearborn Sa-  
lem

Arthur emp 58 Rantoul bds 3 Cabot

Ida M Miss bds 30 Simon

Irene M Miss emp USMC bds 30 Simon

Pierre (Zepherine C) h 30 Simon

Rosanna Miss emp Consol Lamp Co (D) bds 3 Cabot

Sylvio (Claudia) h 3 Cabot

Dubia Merton J (Frances J) estimator USMC h 10 Wilson

Dubois Henry A drug clk Liggett's Drug Co (S) bds 17 Ash-  
ton

Telesphore J (Laura E P) carpenter B&MRR h 17 Ash-  
ton

---

**BEVERLY FLOWER SHOP** Flowers and  
Funeral Designs  
296 CABOT STREET, BEVERLY, MASS. Telephone 989

# IRVING'S BAKERY 252 CABOT STREET Tel. 227-W Beverly

"ANYTHING THAT'S BAKED" WE BAKE IT RIGHT That's Our Motto

BEVERLY CITY DIRECTORY, 1924

381

## DUCHIN

Duchin Frank (Tillie) tailor emp 77 Lafayette (S) h 273 Rantoul

Duckworth William (Mary) mach h 52 Railroad ave

Ducloew Earle F (Eleanor) rem to Middleton

Ellsworth L (Marion G) insp USMC h 105 Corning

Frank E (Eva M) laborer USMC h 14 Roosevelt ave

Ruth N Miss priv secy AB&W Inc (S) bds 14 Roosevelt ave

Dudley Albert M emp 91 Rantoul bds 17½ Mechanic

Carl W (Mary I) retired h 49 Livingstone ave

Edmund B (Georgiana T) dentist 173 Cabot rms 18 19  
20 21 h 25 Washington

William W (Mary P) frmn 91 Rantoul h 17½ Mechanic

Duerden Charles A (Grace J) drop forge hand USMC h 25  
Creek

Duest Salvador (Lillian C) mach USMC h 23 Front

Dufton Joseph W (Annie) steward Kernwood club (S) h 115  
Odell ave

Dugan Daniel M (Emma A) mach USMC h 25½ Atlantic ave

Cornelius clk 24B Cabot bds 15½ Fayette

Edward C mach rem to Quincy

Frances K Miss emp GECO (L) bds 15½ Fayette

Mary Mrs hskpr bds 15½ Fayette

Michael P (Margaret A) retired h 127 Dodge

Raymond T acct rem to Boston

Thomas F engineer Marblehead El Lt Co (M) h 15½ Fayette

Duggan Catherine Miss maid R S Bradley's Paine ave P C bds  
do (smr)

Clinton A (Carrie I) emp 131-133 Rantoul h 6 Bartlett

☛ (See Drugan)

Duke Cuthbert emp Perry Elliott Co (L) rms 80 Railroad ave

Dukeshire Gertrude L Mrs h 292 Rantoul

Dumas E Millard student BHS bds 7 Bartlett

Edward J (Julia A) mach USMC h 7 Bartlett

Ernest J (Blanche M) asst supt John Hancock Life Ins  
Co (Minneapolis Minn) h 20 Bennett

Mary A Mrs boarding house 64 Railroad ave h do

William painter bds Echo ave

Dunbar O Chester (Margaret) carpenter h 15 Chestnut

Perley E (Annie E) carpenter h 20 Walnut ave

Duncan Alfred (Jean A) mason USMC h 31 Giles ave

Edwin M (Mary A) meatcutter Field's cor (B) h 29 Winthrop  
ave

Ernest A (Mary L) shoewkr 58 Rantoul h 21 Pleasant

Mary C Miss dental asst 156 Cabot rms 2-3 bds 12 Char-  
nock

**HARDWARE, PAINTS  
WALL PAPERS**

**WINER BROS.**

**AUTOMOBILE ACCESSORIES KITCHEN WARE PLUMBING SUPPLIES**

**FARM AND GARDEN TOOLS SCREENING AND ROOFING**

**190-198 Rantoul Street, BEVERLY, MASS.**



**DUNCKLEE**

- Duncklee Alice G Miss tchr rem to California  
Dunham Otis E (Mina B) pres Page & Shaw 18 Ames (Camb)  
h 204 Dodge  
Thomas H (Helen M) retired h 209 Dodge  
Dunlap Edward A (Dora M) mach USMC h 11 Magnolia  
Dunn Margaret Miss bds 210 Hart B F  
Dunnels Mary R widow John M h 100 Corning  
Dunt Edward (Emma E) painter h 24 Charles  
Dupee Frank G emp USMC bds 192 Lothrop  
Roger S emp USMC bds 192 Lothrop  
William E (Elizabeth E) emp USMC h 192 Lothrop  
Duplessis Eugene E (Beatrice H) emp USMC h 29 Washington  
Milanise W widow Wilfred h 406 Rantoul  
Rene E (Clarenda A) draftsman USMC h 31 Mason  
Duquette Alma Miss emp 60 River bds 22 Grant  
Eva Miss emp 397A Cabot bds 22 Grant  
Georgianna M Mrs propr Duquette's Dry Goods Store  
397A Cabot h 22 Grant  
Ovide A (Georgianna M) (Bev Safety Razor Blade Ser-  
vice) 197 Cabot h 22 Grant  
Duquette's Dry Goods Store (Mrs Georgianna M Duquette  
propr) 397A Cabot  
Durant Loren mach USMC bds 9 Beckford  
Durdan (see Duerdon)  
Durfee Katherine Miss rem to Canada  
Durgin Herman L (Hazel C) ptnmkr USMC h 25 Hayes ave  
William cook 51 Broadway bds 270 Rantoul  
Durkee George H emp Cox Leather Co (P) bds 34 Lothrop  
Ina M Miss hskpr 55 Butman bds do  
Leland L student Mass Agricultural coll (Amherst) bds  
22 Bartlett  
Lucy H Mrs bds 34 Lothrop  
Ruth Miss clerk USMC bds at Central ave Danvers  
William (Mary) (29 Lewis L) s r Shortell ave  
William A (Minnie M) clerk 228 Cabot h 25 Federal  
Durkin Mary K Miss nurse Beverly Hospital bds do  
Durland Mary E widow Zaccheus bds 10 Central  
Durling Frederic B plasterer rem to Brooklyn N Y  
George E (Ellen C) grinder USMC h 4 Lovett  
George E jr chauffeur 573 Cabot bds 4 Lovett  
Helen C Miss bds 4 Lovett  
Joseph A chauffeur 7 Back bds 4 Lovett  
Durocher Alfred J (Emma E) agt Met Ins Co 153 Cabot rm 2  
h 20½ Home  
Corene G Miss bds 20½ Home

# ALMY, BIGELOW & WASHBURN, INC.

Tel-  
1091

240 CABOT STREET  
BEVERLY'S ONLY DEPARTMENT STORE

BEVERLY CITY DIRECTORY, 1924

383

## DUROCHER

- Edward J (U S Navy) bds 20½ Home  
☛ (See Derocher)  
Dushinski Joseph (Stefania) emp USMC h 25 Creek  
Dussault Adelbert W molder USMC rms 436 Rantoul  
Lillian M Miss tel op 157 Cabot bds 9 Grant  
Minnie M Mrs h 9 Grant  
Dutcher Roland H frmn USMC h at 6 Cromwell Salem  
Sarah E widow of William W bds 301 Cabot  
Dutelle Jesse A (Florence I) teacher manual training pub  
schools h 333 Cabot  
Dutra Elizabeth widow Theodore h 16 Home  
Sarah E widow of Francis T clk 240 Cabot bds 25 Pickett  
Dutton Frank student BHS bds Sohier rd  
Ralph E (Elizabeth H) chief eng Salem Water wks h  
Sohier rd  
Duwart Mildred Miss nurse Beverly Hospital bds do  
Dwyer George D (Helen) mach USMC h Remick ave  
Kathleen Miss stenog 42 Union (B) bds 641 Hale P C  
Mary J widow John died Apr 18 1924  
William P (Dwyer & Cray Cons Co) 641 Hale P C bds do  
& Cray Construction Co (William P Dwyer and William T  
Cray) gen contractors 641 Hale P C  
Dyer Francis L supt (Topsfield) h Melvin ave  
H Irving (Adeline M) carpenter 12 Vine h 156 Hart B F  
James P (Margaret C) shoe mnfr (Everett) h 2 Haskell  
P C  
Eagles Beatrice A Miss bds 56 Dane  
Ellen E widow Richard B died Oct 26 1923  
Frank R mach 85 Water h 56 Dane  
Marjorie E Miss nurse bds 56 Dane  
Earley Havelock S (Dorothy C) carpenter 20 Dane h 42  
Pleasant  
Eastern Base & Lumber Co (Louis Singer pres Samuel Greif  
treas) rear 91 Rantoul  
Eastham Henry W (Mary F) foreman USMC h 96 McKay  
Eastman Florence T Miss tchr Washington sch rms 16 Chap-  
man  
Frederick C (Alice G) mech eng (B) bds 10 South  
Guy W (Ella L) mach rem to So Reading Vt  
Leon C (Annie J) mach USMC h 5 Hillside ave  
Mary Mrs (Somerville Mass) s r 5 Salters ave  
May B Miss clk USMC bds 5 Hillside ave  
Eastwood Gladys L Mrs emp 46 Beckford bds 34 do  
John H (Alma F) emp BFD h 6 Ropes  
Eaton Annie M widow Frank L h 11 Edwards  
Frederick F (Hulda A) inspector USMC h 496 Cabot

---

**WILLIAM F. JOHNSON** 9 Bow St, Beverly Mass.  
Telephone

Furnace and Stove Repairing. Estimates on Application. Sheet Metal Work  
of all kinds. Tin and Copper Roofing. Expert Workmen. Reasonable Charges.



**ERNEST WRIGHT** Dealer in Wenham Lake Ice  
**QUALITY ICE**  
Our Delivery Teams Cover the North  
Shore Route Every Day. Office, 573 Cabot Street, Beverly, Mass. Tel.

384

BEVERLY CITY DIRECTORY, 1924

**EATON**

- George F (Mabel W) cashier USMC h 6 Glidden  
Harrison H (Alice C) inventor rem to Poughkeepsie N Y  
Hazel B Mrs waitress bds 420 Rantoul  
Oscar M (Ethel P) ins agt John Hancock Life (S) h 295  
Cabot  
Paul S (Ida C) salesman Smith Pharmaceutical Co (N Y)  
h 407 Elliott  
Ruby Miss tchr South school bds 68 Dane  
W Murray frm USMC h at Cherry Wenham  
Ebsen Arthur C (Carolyn L) bkpr 58 Rantoul h 28 Odell ave  
Eddy Thomas J fireman (P) bds 113 Bridge  
William F (Mary A) janitor Bev Farms sch h 55 Webster  
B F  
Edes Beulah O Miss student rem to Dexter Me  
Edgar Alice E Miss student BHS bds 448 Cabot  
David F died Nov 20 1923  
Ellen widow David F h 448 Cabot  
Ellen Miss maid Beverly Hospital bds do  
Edgerly Charles E (Edith M) master mariner Miss Shipping  
Co (New Orleans) h 321 Rantoul  
Marie E Miss hskpr 14 Federal bds do  
Edgerton( see Egerton)  
Edgett Carrie C Miss h 8 Corning  
Grace L Miss tchr 261 Clarendon (B) h 8 Corning  
Ruth F tchr Shady Hill sch (Camb) h 8 Corning  
Edmands Harriet A widow J Walter propr Hotel Beverly 5  
Mill h do  
Edmonds Emily F Miss maid 6 Highland ave bds do  
Edson Charles C (Minnie E) mach Mead Morrison Co (B) h 10  
Fillmore  
Edwards Abraham school Rantoul cor Edwards  
Alwood B (Clara B) heeler 58 Rantoul h 13 Fayette  
Anna G Miss dressmaker 311 Cabot h do  
Anna M Miss bds 552 Essex  
Arthur E (Gertrude S) shipper USMC h 25 Arlington ave  
Arthur W clk 175 Cabot bds 13 Fayette  
Benjamin I (Ada M) foreman Henry Lee's Grover h 556  
Essex  
Bertha N Miss bds 6 Conant  
Charles W (Mary A) retired h 540 Essex  
Clara C Miss clk USMC bds 556 Essex  
Clara H Miss usher 135 Cabot and student BHS bds 13  
Fayette  
Clarence A (Nancy W) clk USMC h 15 King ter  
Cora F widow Justin M h 552 Essex  
Dora L Miss real estate, notary public 526 Essex bds do

**CHARLES E. McQUEENY** ELECTRICAL  
CONTRACTOR

Supplies of All Kinds 277½ Cabot St., Beverly, Mass. Let me estimate for you





**ELDREDGE**

Issachar F retired h 139 Valley B F

Mary A widow of Perley G bds 40 Central

Mary J widow of Benjamin W bds 99 Corning

Eldridge Alfred died Sept 9 1922

Alice W widow of Alfred rem to Salem

Archibald A (Gertrude M) shoe cutter Putnam Shoe Co  
(S) h 4 Chapman ter

Austin F lastmkr rem to Lynn

Harold A (Viva C) painter 7 Woodland ave h do

Henry A (Viva C) painter h 2 Milton

Henry E (Josephine) clerk 123 Hale h 231 do

Jacob P died June 5 1924

Mary A widow Jacob P h 7 Woodland ave

Mildred L Mrs bds 7 Linden ave

Percy C (Florence A) mach USMC h 21 Ocean

Robert P (Marion L) mach h 11 Mason

☛ (See Eldredge)

Ellingwood Ella T Miss rms 23 Wallis

Melana A Miss died Feb 2 1924

Eliot William G (Elizabeth R) emp Safety Razor Co (B) h 32  
Crescent aveElliott Chambers (Mrs Ella M Harlin propr) lodgings 436 Ran-  
toul

Charles H (Mary J) emp USMC h 17 Pond

Charles R (Mary E) asst janitor 188-194 Cabot h 24 Bow

Earle A (Esther R) emp Public Wks dept h 238 Dodge

Elsie C Miss clk 160 Cabot bds 234 Dodge

Fred (Eva M) emp USMC h 23 Vestry

George H (Hannah M) retired h 458 Essex

Harry D (Eliza P) draftsman USMC h 24 Whitney ave

Horace E (Annie T) poultryman 74 Standley h do

Israel M (Minnie A) farmer h 234 Dodge

James (Martha) (Pickett, Elliott, Teague Co) 121½-16 Bow  
h 86 Essex

John (Jessie A) emp USMC h 464 Cabot

John W (Abbie M) farmer h 460 Essex

Lydia H widow of Stephen P h 460 Essex

Narcissa B widow of Hervey bds 348 Cabot

Olive C Miss tchr (West Hoboken N J) bds 17 Pond

Ralph S student BHS bds 86 Essex

Stephen H truck gdnr bds 460 Essex

William E crossing tender B&amp;MRR bds 614 Cabot

Ellis Arthur H mach USMC bds 5 Mill

Clara A Mrs bds 23 Ocean

Clara F Miss student Simmons coll (B) bds 25 Peabody  
ave**WHITCOMB-CARTER CO.** 182-186 CABOT ST.  
Telephone 882Hardware, Cutlery, Paints, Oils. Farming Tools and Implements, Seeds.  
Most Modern Line of Kitchen Furnishings

# CARPETS AND DRAPERIES LINOLEUMS AND MATTINGS

# A. C. LUNT

214-216 CABOT STREET - - - BEVERLY, MASS.

BEVERLY CITY DIRECTORY, 1924

387

## ELLIS

Dorothy B Miss student (Salem Normal) bds 15 Sturtevant

Ernest I salesman rms 445 Elliott

Harry B (Alida C) frmn USMC h 5 Sturtevant

Mabel Miss clk 240 Cabot bds at 38 Franklin st Peabody

Merton E (Olive W) frmn USMC h 25 Peabody ave

Olin C (Laura P) ins broker 87 Kilby (B) h 9 Lovett

**ELLIS SQUARE LUNCH** (Herbert H Irving) restaurant 233  
Cabot See page 102

Ellison Carl emp USMC bds 9 Blaine ave

Ellsworth William M (Jessie J) rem to South Carolina

Elwell Seth W (Louise B) emp USMC h 130 Lothrop

Emens Edgar A Dr (Jane E) retired h 152 Colon

Emerson Anna A widow Frederick C bds 380 Cabot

Bertie I widow Fred M rms 349 Cabot

Charles W (Margaret I) mach Salem Elec Wks (S) h 29  
Mill

Fred C (Ruth H) mach USMC rms 436 Rantoul

Guy L (Helen G) (Emerson Specialty Shop) 263A Cabot  
h 34 Broadway

Hazel A Miss grad nurse bds 50 Elliott

Horace S (Myrtle G) emp USMC h 4 Sunnycrest ave

John M (Belle L) plumber emp 324 Rantoul h 50 Elliott

Lyman Alfred emp USMC bds 4 Sunnycrest ave

Oi H emp 324 Rantoul bds 50 Elliott

Samuel moving picture oper rms 18 Federal

Specialty Shop (Guy L and Mrs Helen G Emerson) mil-  
linery corsets etc 263A Cabot

Stanton elec USMC bds 14 Matthies

Theodore A bds 4 Sunnycrest ave

Walter W student BHS bds 29 Mill

Emmons John D bds 571 Essex

☛ (See Emens)

Emmott Charlotte Mrs emp USMC rms 18 Lyman

Emo James (Sophia) crossing tender West beach B&MRR also  
gdnr 914 Hale h 125 Hart B F

Endicott Arthur A (Alice M) mach USMC bds 12 Sylvester ave  
Block 157-167 Cabot

Building 151-155 Cabot

George A (Alice) mngr 169 Cabot h 13 Bartlett

H B Mrs (Beacon B) s r 30 Prince

William H (Elizabeth A) mach USMC h 12 Sylvester ave

Enman Chester J insp NET&TCo 157 Cabot h 38 Bow

Enos Corinne F Miss nurse Beverly Hospital bds do

Manuel F (Margaret J) barber 279 Cabot h 20 Bow

Mary G Miss shwkr bds 20 Bow

---

## GEORGE A. HOLT INSURANCE SPECIALIST

41 Pierson St., BEVERLY, MASS.

Anything in the line of INSURANCE — Consult with me

Tel. 185-R



CLOCKS  
WATCHES  
JEWELRY  
DIAMONDS

# Morris E. Norton

— JEWELER —

CHINAWARE  
SILVERWARE  
FINE JEWELRY  
REPAIRING

413 CABOT ST. PHONE. 28-W

WARE THEATRE BLDG. PHONE. 1412-R

388

BEVERLY CITY DIRECTORY, 1924

## ENSLIN

Enslin Doris W Miss student (Simmons coll) bds 24 Peirce ave  
Eleanor M Miss student (Simmons coll) bds 24 Peirce ave  
Herbert E (Belle E) ins agt 111 Milk (B) h 24 Pierce ave

Enslow Mary D widow of Joseph died Aug 16 1923

Entwistle Albert (Mary J) emp USMC h 129 Water  
John student BHS bds 129 Water

Epps Thomas B (Bertha G) architect rem to Gloucester

Eppler Henry (Caroline A) draftsman USMC h 5 Hawthorne

Eramo Antonio bds 17 Chase

Erato Stephen (Ruth W) mach USMC h 42 Grant

Eresman Cornelius J frmn 58 Rantoul bds 64 Railroad ave also  
h at Medway

Erhard William (Melrose) s r Foster Field

Erickson Adolf (Hilda C) mach USMC h 24 Lyman  
Edward (Mary E) inventor USMC h 24 Glidden

Ericsen Arthur E (Harriet C) emp 60 River h 6 Edwards

Beatrice H Miss stenog (S) bds 10 Mason

Frank O (H Bernadine) mach USMC h 10 Mason

Franklin R draftsman GECo (L) bds 10 Mason

Frederick O student (Northeastern Coll) bds 10 Mason

☞ (See Erickson)

Erving Paul E (Bertha J) mach USMC h 267 Elliott

☞ (See Irving)

Erwin John B (Victoria) mach (S) h 38 West Dane

William A (Mary E) track foreman EMSt Ry h 26 Grant

Essen Sven H (Lydia J) frmn USMC h 37 Lyman

Essex County Kernwood Bridge end of Kernwood ave

Estabrook Glenna Miss maid Beverly Hospital bds do

Silas L (Ella M) mach USMC h 437 Elliott

Estes Edward A (Victoria M) (Estes Tree Transplanting Co)  
48 Hart B F h do

Frank student BHS bds 5 Linden ave

Harold D bds 10 Dearborn ave

Jessie N widow Willard D h 10 Dearborn ave

Tree Transplanting Co (Edward A Estes propr) tree trans-  
planters 48 Hart B F

Willard H (Marjorie A) mach USMC h 5 Herrick

Evans Josephine E widow Abram bds 1A Mulberry

Everett Herbert C (Helen F) draftsman USMC bds 24 Bisson

Evitts Carroll F (U S Navy) bds 8 Walnut ave

Charles C (Bertha J) emp USMC h 425 Cabot

Emma L widow Francis A died Feb 23 1924

Ernest E (Lorona A) painter and paper hanger 8 Walnut  
ave h do

Oswald L (Alice M) mech (S) h 290B Cabot

---

**N. E. COAL & COKE CO.** 1 to 15 Water St., Tel

WHOLESALE and RETAIL COAL



# LUCIEN F. FLINT & CO. REAL ESTATE and INSURANCE

244 CABOT STREET, Room 23

Call Telephone 1003 or 1679-Y

Office hours 8-9, 1-2 and Saturday evenings

BEVERLY CITY DIRECTORY, 1924

389

## EWALD

Ewald Marie Miss maid rem to Brookline

**EXIDE SERVICE STATION** (Wendall P and Ralph H Hopkins proprs) auto accessories and batteries 98 Cabot  
See page 19

Fabbri Pasquale (Ersilia) laborer USMC h 152 Park

Fabyan Marshall (Eleanor McC) physician (B) s r Webster B F

Fagan Henrietta widow James J h 12 Appleton ave

Fairburn Robert J (Effie) clk USMC h 12 Ames

Fall Annie L Miss shwkr 105 Rantoul bds 14 Bow

Arthur H (Margaret) lineman BG&ECo h 20 Blaine ave

Lillian E Miss waitress 176 Cabot bds do

Fallon Thomas (Mary A) (Danvers) s r 11 Park View ave

Falloni Cresenzo (Mary) groc pool etc 10 Porter h do

Falvey Andrew died Jan 16 1924

Carl E emp Kernwood Country Club (S) bds 1 Marsh ave

Loring T (Helen E) pressman 91 Rantoul h 1 Marsh ave

Famino Joseph bds r 504 Rantoul

Lorenzo (Domenica P) laborer h r 504 Rantoul

Fancy Ella L widow Henry H bds 11 Milton

Fanning James J (Mary A) gdnr h 97 Haskell B F

John W bds 97 Haskell B F

Josephine C bkpr 260 Cabot bds 97 Haskell B F

Mary A Miss stenog CB&Y (S) bds 97 Haskell B F

Fantasia Alfred O (Beatrice) ins agt Met Life (S) h 260 Rantoul

Farina Nicola shoe repairing 94½ Cabot bds 26 Wellman

Farley Fred C (Gladys L) salesman Titus & Buckley (L) h 18 Lovett

James T (Mary L) mach USMC h 16 Chapman

Farnham Herbert W (Marion E) supt 227 Rantoul h 32 Bow

Mildred F Miss grad nurse bds 14 Kernwood ave

Walter (Ada M) h 14 Kernwood ave

Farr Ann E widow Chandler bds rear 18 Highland ave

Clinton R (Charlotte E) emp (S) h 9 Pond

Katherine widow Albert W rms 35 Broadway

Farrell Harry C mechanical eng USMC h at Swampscott

Farrer Jacques F head butler Mrs A H C Frick's bds do (smr)

Farrin Arthur G (E Gertrude) h 21 Bertram

Martha J Miss emp USMC bds 21 Bertram

Melvin D (Hattie B) carpenter h 349 Cabot

☛ (See Ferren and Ferrin)

Farrington Fred C (H Agnes) mach USMC h 266 Cabot

Fasigian John tailor emp 244 Cabot rm 3 rms 161 Cabot suite 1

Fassett Addie F widow of George E h 3 Endicott

**FASSETT GARDNER B** (Louise W) groc etc r 579 Essex h 579 do See page 69

## NATHAN H. FOSTER

Subscriptions to all periodicals

159 CABOT STREET

Tel.

STATIONER — NEWSDEALER — BOOKSELLER



# INDIAN MOTOCYCLES

J. J. MACDONALD  
55 BROADWAY  
Round Trip Tickets to  
Boston

AGENT FOR GRAY CARS

390

BEVERLY CITY DIRECTORY, 1924

## FATHER

Father Denvir Court of Foresters No 139 222 Cabot

Faulkner Frank C (Maude E) mach USMC h 277 $\frac{3}{4}$  Cabot

Harry J (Ida M) mach USMC h 21 Whitney ave

Herbert G (Louisa B) clk 186 Cabot h 27 Kernwood ave

Mary C Miss office clk 220-224 Cabot bds at 78 Bridge Sa-  
lem

Maude E Mrs mach USMC h 277 $\frac{3}{4}$  Cabot

Sarah J widow of George H bds 29 Kernwood ave

Faunce Carl C (Grace E) lineman NET&TCo h 14 W Dane

Fay Anna S Miss teacher rem to 10 Loring ave Salem

Block 90-98 Cabot

**FAY JAMES B** (Mary) Beverly Motor Mart 133 Rantoul h at  
8 Island ave Salem Willows See page 16

John retired bds 34 West B F

Thomas O (Anna S) carpenter rem to 10 Loring ave Salem

Federal Button Co (John P Hultman mngr) shoe and cloth-  
ing button mnfrs 59 Broadway main office 194 Wright  
Newark N J

Investment Association (Walter S Flint pres, William Lar-  
com treas) 170 Cabot

Feely Annie A Miss hskpr 25 Hale bds do

**FEENAN ARTHUR M** treas r 60 Pleasant h at 20 Wisteria  
Salem See page 47

Feeney James asst janitor Beverly Hosp bds 21 Swan

Patrick (Hannah) tanner rem to Salem

Patrick J (Elizabeth A) emp 190 Rantoul h 21 Swan

Fegan Helen A widow Leverett h 38 Butman

Nellie A Miss school savings collector bds 38 Butman

Roger W (Ada L) clk P O h 63 Essex

Feinberg Leopold L (Rhoda E) salesman 25 Washington (B)  
h 14 Blaine ave

Fellows Byron W (Fannie M) mach h 9 Central

Elizabeth D Miss tutor bds 14 Central

Henrietta W widow of Alonzo B h 14 Central

Irene F Miss tchr Pickering sch (S) bds 14 Central

Feltch John asst baggagemaster B&MRR rms 148 Rantoul

Joseph T pop-corn vender h 94 Elliott

Felton Albert frmn serv dept 211-217 Rantoul h at Gloucester

Mabel H Miss clk USMC bds 6 Moulton ave Salem

Fenton John F (Nonna B) painter h 5 Lyman

Ferguson Charles P (Elizabeth) shoewkr h 85 Bisson

Fred B shipper 316 Rantoul h at Danvers

Ferland Napoleon S mach USMC rms 377 Cabot

Fernald Elizabeth E widow George W rem to California

Ferreira Amadeau A (Mary A) mach USMC h 43 Ellsworth  
ave

**Beverly Cove Greenhouse** 18 Cross St., Beverly, Mass.  
Near Beverly Cove School Tel. 757  
FLOWERING AND DECORATIVE PLANTS — FUNERAL DESIGNS  
CUT FLOWERS AND BEDDING PLANTS IN SEASON  
RALPH W. WARD, Proprietor



# ALMY, BIGELOW & WASHBURN INC.

188 ESSEX ST., SALEM

240 CABOT ST., BEVERLY

Syndicate Connections with 16 Other Big Stores MEAN LOWEST PRICES HERE

BEVERLY CITY DIRECTORY, 1924

391

## FERREN

- Ferren Frank A shoecutter rem to Peabody  
George R apprentice GECO rem to Peabody  
George W shoewkr rem to Peabody
- Ferrick William H (Hattie E) hairdresser also business mngr  
Orchestral Players 230 Cabot h 59 Hale
- Ferrier Charles G (Isabelle G) groc & prov 294 Elliott h 13  
Greene  
Dorothy M Miss clk rem to New York  
Harvey J (Mary M) frmn USMC h 155 Bridge  
Isabelle G Mrs cook 28 Elliott h 13 Greene  
Laura M Miss clk USMC bds 155 Bridge
- Ferriero Paul (Antonetta) emp Salem Gas Wks (S) h r 5 Wil-  
kins ter
- Ferrin John R E (Victoria B) lineman foreman NET&TCo  
(S) h 1 Lovett ct
- ☛ (See Farrin and Ferren)
- Ferris Fred M (Mildred H) h 8 Munroe  
Mildred H Mrs teacher of piano 8 Munroe h do
- Ferry Jessie M Mrs dental asst Washington sch rms 10 Judson
- Fessenden Charles E emp 250 Cabot h at 3 Harrison ave Salem
- FESSENDEN WENDELL W (D O M D)** (Helen G) osteopath-  
ic physician 244 Cabot rm 20, 21 and 22 h 167 Essex  
Office hours 2-5 and 7-8 p m except Wednesday and  
Saturday and by appointment Tel 561-W res 561-R
- Fiander Ralph T (Elizabeth S) emp USMC h 27 Mason
- Field Albert E (Margaret) mach USMC h 23 Bow  
Albert F (Beatrice M) emp B&MRR h 12½ Charnock  
Catherine A Miss insp 58 Rantoul bds 19 Wellman  
Charles R mach USMC bds 13 Burton ave  
Helen M Miss shoe folder 58 Rantoul bds 19 Wellman  
James W (Mabel P) drop forger GECO (L) h 30 Friend  
Mary F Miss h 19 Wellman  
Ozro M (Mae L) (The Kennedy Co) 165-167 Cabot h 91  
Lothrop  
Pierre A (Jennie H) h 28 Columbus ave  
Sydney C gdnr bds 12½ Charnock  
Thomas janitor 122 Cabot h 13 Burton ave
- Fielder C Whitman (Flora) garage foreman (B) h 5 Knowlton  
Charles (Maria C) shwkr 105 Rantoul h 2 Home  
Dwight J (Sadie E) mach USMC h 17 Davis road  
Earland W (Mabel V) lastmaker 14 Congress h 3 Rich  
George F (Abbie O) farmer h 373 Cabot  
Lloyd C bds 2 Home  
Walter E (Lilla G) gdnr Mrs C H Shaw's P C h 11 Grant  
Woodbury (Helen E) shoe rep r 138 Lothrop h 138 do

## HARPER GARAGE CO.

SALES, SERVICE AND ACCESSORIES

211-217 RANTOUL ST.

TELEPHONE 59

W. S. ROWE, Pres. - Treas.

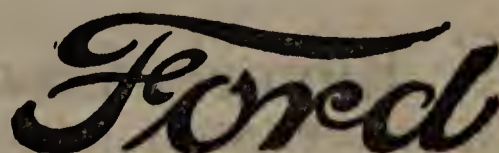

THE UNIVERSAL CAR



# ERNEST WRIGHT WENHAM LAKE ICE

:: :: THE QUALITY ICE THAT GIVES SATISFACTION :: ::  
Our teams can serve you daily. Office, 573 Cabot St., Beverly, Mass. Tel.

392 BEVERLY CITY DIRECTORY, 1924

## FIELDING

- Fielding Ethel E Miss clerk 198 Cabot bds 53 Friend  
George D seaman bds 53 Friend  
Glennie C Miss bds 53 Friend  
Harold F (Esther G) emp USMC h 24 Bow  
Olive B Miss clk (D) bds 53 Friend  
Robert A (Katherine L) dairyman 53 Friend h do  
Robert A jr driver 53 Friend bds do  
Fields Mary M widow Charles H bds 40 Front  
Fierstein Jennie Mrs rem to Boston  
Figli d'Italia 254 Rantoul  
Filiault Fred A (Melvina) molder USMC h 19 Chestnut  
Rose A Miss bds 19 Chestnut  
Yvonne L Miss bkpr 221 Rantoul bds 19 Chestnut  
Filion Aurelie R Miss hskpr 40 Railroad ave bds do  
Filippetta Frank mach USMC bds 42 Grant  
Fillmore Perley C (Glendene E) driver 252 Bridge (S) h 75  
Enon  
Finberg Mikel (Annie) h 31 Home  
Finch Samuel A (Margaret J) painter Pitman & Brown (S) h  
6 Dearborn ave  
Finklestein Jack S (Fannie) propr Jack's Men's Shop 304 Ran-  
toul h 308 do  
**FINLEY GEORGE W** (Used Car Exchange) 377 Cabot bds 25  
Lothrop See page 14  
Finn Arthur W bds 15 Kernwood ave  
John W (Margaret M) mach USMC h 15 Kernwood ave  
Mary E Miss saleswoman (B) bds 54 Bridge  
Sidney J (Mary A) draftsman USMC h 40 Beckford  
Finnerty John rem to Boston  
Finney Charles L (Helen W) mach USMC h 19 Whitney ave  
Finnigan Daniel A crossing tender B&MRR rms 10 Judson  
Fiore Arcangelo (Marietta) laborer W H Moore's P C also  
shoe repairer 738 Hale B F h 8 Pickett court do  
Giuseppe gdnr W H Moore's P C bds 8 Pickett ct B F  
 (See Flower)  
First Baptist Church 211 Cabot  
Fisher Charles H (Susan M) laborer 85 Water h 6 Knowlton  
Edward H electrical tester (Camb) bds 9 Woodbury  
Herbert C bds 6 Knowton  
Jennie M Mrs dressmaker 21 Hale h do  
John (Robine) molder h 16 Bennett  
Julia M widow of John L h 9 Woodbury  
Mildred I Miss clk 151 Cabot bds 21 Hale  
Richard W elect 7½-9 Wallis bds 9 Woodbury  
Wimburn L groc & prov 588 Cabot bds 10 Enon  
Fiske Howard V clk USMC bds 60 Essex

**MOTORCYCLES AND  
COLUMBIA BICYCLES**

**W. W. BRITTON**

**WESTINGHOUSE BATTERIES, TIRES AND AUTO ACCESSORIES**  
465-467 Rantoul Street, BEVERLY, MASS.



**FISKE**

- Lewis L bds 150 Hale  
Lewis W (Alice P) h 150 Hale  
Lillian E widow of Lewis B clk W G Webber Co (S) rms  
17 Harrison ave  
Lucy A Miss clk 278 Cabot bds 150 Hale  
Mary T Miss clk USMC bds 150 Hale  
Oliver W (F May) emp Marine Hdwre Co (P) h 60 Essex  
Fittado Tony (Cosima) shwkr 63 Federal h 48 Pond  
Fitts Horace L clk 105 Rantoul bds 8 McKinley ave  
Wallace J (Mabel S) frmn 105 Rantoul h 8 McKinley ave  
Fitzgerald Catherine V Miss tchr Revere bds 21 Knowlton  
Charles F student Bev Ind sch bds 50 Simon  
Charles W mach (D) h 50 Simon  
Daniel (Annie) stonemason h 21 Knowlton  
Elizabeth L Miss student nurse (Salem Hospital) bds 21  
Knowlton  
Hilda Miss student BHS bds 50 Simon  
James F emp 382 Cabot h at 7 Williams Salem  
John P stenog 116-124 Water bds 21 Knowlton  
Joseph P (Elizabeth A) supt line factory (Essex) h 32 Bow  
Louis F meatcutter 118 Cabot h at 33 March Salem  
Marion H Miss hskpr 50 Simon bds do  
Fitzgibbon Elmer J (Prudence J) frmn Cape Ann Granite  
Corpn (G) h 70 Lovett  
Francis B bds 40 Abbott  
Paul student P E Academy (Exeter N H) bds 40 Abbott  
Thomas F (Lena F) pres and gen mngr Cape Ann Granite  
Corpn at Gloucester and Boston h 40 Abbott  
Thomas F jr (Ruth C) gen supt Cape Ann Granite Corpn  
(Glouc) h 75 Corning  
Fitzgibbons Catherine Miss student BHS bds 33 Bartlett  
Esther M Miss nurse (Salem Hospital) bds 33 Bartlett  
Florence V Miss teacher Edwards School bds 33 Bartlett  
James H tchr (Graniteville) bds 33 Bartlett  
James J (Bridget T) frmn J D Barnes (W) h 33 Bartlett  
John H student Bentley School of Accounting (B) bds 33  
Bartlett  
Richard F (Bridget) laborer h 9 Bartlett  
☛ (See Fitzgibbon)  
Fitzpatrick Mary E Mrs bds 40 Abbott  
Fitzsimmons Edward J (Julia A) mach USMC h 401 Cabot  
Fizett Josephine C Mrs h 16 Bartlett  
Fladger Harris died Apr 30 1924  
Joseph (Rebecca) shwkr h 58 Bartlett  
Flagg Alice K Miss graduate nurse bds 129 Dodge  
Karl H (Irene H) mach USMC h 96 Hale

---

**ERNEST A. PHILINTE** 202 RANTOUL STREET  
:: BEVERLY, MASS. ::

Sails, Awnings, Spray Hoods, Tents, Wagon Covers. Canopy To Let.



**FLAHERTY**

Flaherty Nora N widow of Batholoney h 401 Cabot

Flanagan Blanche M Miss bds 191 Lothrop

Edward F (Florence J) clk USMC h 5 Grant

John emp USMC bds 4½ Essex

Ruth S Miss clk USMC bds 191 Lothrop

Sarah Mrs h 191 Lothrop

Flanders Charles H (Evelyn P) farmhand 131 Conant bds 132  
do

Flannery John J (Anna T) caretaker h 30 High B F

Flannigan Lydia Mrs maid 19 Washington h at Peabody

Flavin Jane Miss cook h 19 Beckford

Fleet A David slsmn Newcomb &amp; Gauss (S) bds 35 Federal

Fleming Anna Miss emp 101 Rantoul bds 7 Cox ct

Charles H (Abbie K) ins agt 252 Essex (S) h 8 Bertram

Elizabeth Miss bds 22 Appleton avenue

Elizabeth P Miss student (Mt Holyoke Coll) bds 8 Bertram

John bds 7 Cox ct

Mary E widow Thomas bds 5 Pickett

Michael (Mary) hostler h 7 Cox ct

Morris emp 15 Cabot bds 7 Cox ct

Ross K clk (Shawmut Nat'l Bank) (B) bds 8 Bertram

Fletcher Fred (Catherine) florist h 646 Hale P C

Fliegel William (Marion) whol candy dlr 66 Cabot h do

Flint Arthur L (Charlotte R) shwkr 58 Rantoul bds 43 Rail-  
road aveBrothers (Frank E and Harry O Flint) mnfrs infants'  
shoes and trimmings 47 Park

Ernest G bkpr 175 Cabot bds 6 Middle

Frank E (Alice A) (Flint Bros) 47 Park h 33 County way

Frederick P (Minnie E) carp USMC h 6 Middle

Harry O (Lizzie W) (Flint Bros) 47 Park h 2 Sylvester ave

Katrina widow of George A h 43 Railroad ave

Lucian F (Lucian F Flint Co) 244 Cabot rm 23 bds 6 Mid-  
dle**FLINT LUCIAN F CO** (Lucian F) real est and ins 244 Cabot  
rm 23 office hours 8-9 a m and 1-2 p m and Saturday  
evenings Tel office 1003 res 1679-Y See margins

Thomas S shoewkr 105 Rantoul bds 288 do

**FLINT WALTER S** (Etta V) real estate and insurance 170  
Cabot and treas Beverly Credit Union h 43 Railroad  
ave See back cover

Flood Agnes R Miss clerk USMC bds at 1 Watson Salem

**FLOWER SHOP THE** (Arthur F Choate) cut flowers and  
floral designs 6 Wallis See page 60 (See Fiore)

<b>PURITAN</b>	<b>ICE CREAM CO.</b>	<b>QUALITY ICE CREAM AND CANDY</b>
7 Wallis Street	256 Cabot Street	
CA TERING FOR WEDDINGS AND PARTIES A SPECIALTY		

**FURNITURE LARGEST LUNT'S 214-216**  
**RANGES, Etc. LINE AT CABOT ST.**

BEVERLY CITY DIRECTORY, 1924

395

**FLOYD**

Floyd Bertram P (Blanche S) supt Aberthaw Cons Co (B) h 55  
 Lovett

Fred A carpenter h 280 Dodge

John A emp 330 Dodge bds 280 do

Floyde George H mach bds 279½ Cabot

Mary E widow of Joseph M h 279½ Cabot

Flye Mildred A Miss hskpr rem to Connecticut

Flynn Alice N Miss student (Salem Normal) bds 12 Washing-  
 ton

Annie B Mrs hskpr 12 Washington bds do

Arthur V F (Katherine M) mach USMC h 7 Harris

Francis J (Mary J) janitor City Hall h 183 Hale

James emp Bray Stanley & Ellis (B) rms 9 Phillips ct

John J eng Salem water wks bds at Washington House  
 Salem

Focareta Rose I Miss shwkr 39 Park bds 40 Trask

Fogg Charles W (Ella S) chauffeur A B Silsbee's 33 Prince h  
 3 Ray

George H (Nellie M) chauffeur 27 Central h 10 Pratt ave

James R (Annie C) clerk 186 Cabot h 57 Bridge

Marion E Miss clk Page & Shaw's (S) bds 57 Bridge

Mirabel Miss clk Page & Shaw (S) bds 57 Bridge

Viola S Miss tchr (Topsfield) bds 57 Bridge

Foisy Arthur emp A C Lawrence Co (P) bds 16 Bartlett

Foley Alice widow of James h 7 Front

Annie M Miss shoewkr 101 Rantoul bds 121 do

Annie A widow of Dennis F h 14 Roundy

Catherine F Miss emp 1 Park bds 27 Grant

Catherine G Miss clk 226 Cabot bds 14 Roundy

Delia A Miss maid W E Watkins' Hemlock B F bds do

Dennis bds 8 Wellman

Dennis J cutter 58 Rantoul bds 14 Roundy

Dora V Miss shoewkr 58 Rantoul h 53 Elliott

Edward J trucking etc 7 Front bds do

Francis P J mach USMC bds 14 Roundy

Frederick C (Mary A) mach USMC h 9 Charles

Frederick C emp 394 Cabot bds 9 Charles

Henry J laborer bds 53 Elliott

James frmn USMC h at Hichborn Revere

James B (Catherine F) shoe cutter Bell Bros (S) h 27  
 Grant

John A (Sarah F) frmn USMC h 13 Herrick

John F truck helper 15 Cabot bds 7 Front

Katherine M Miss deceased

Leo B emp 9 Roundy bds 14 do

M Evelyn Miss stenog USMC bds 13 Herrick

---

**H. P. WOODBURY & SON** G R O C E R S  
 TWO DELIVERIES DAILY Tel. Con. 123 Hale Street  
 BEVERLY, MASS.



**FOLEY**

M Maurice patrolman bds 381 Cabot  
Margaret A widow of Hugh J shwkr 97 Rantoul h 121 do  
Mary Miss cook 573 Hale P C bds do  
Mary A Miss emp 226 Cabot bds 14 Roundy  
Mary E Miss stitcher 55 Bow bds 27 Grant  
Michael J emp 316 Rantoul rms YMCA  
Sadie M Miss bds 53 Elliott  
Winthrop E (Martha P) salesman 105 Rantoul h 149  
Dodge

Folk Herman (Hilda) mason rem to New York City  
Follansbee Lillian M Mrs asst agt rem to New York  
Folsom Albert L mngr 81 Bridge h at 3 Randall Salem  
Fred B (Susie M) city messenger h 2 Willow  
George D (Elizabeth M) carpenter (B) bds 4 Chapman pl  
Fontaine Napoleon frmn USMC h at 329 Jefferson ave Salem  
Foote Catherine Miss nurse bds 122 Lothrop  
Frederick L (Ida M) section hand B&MRR h 13 Edwards  
Fopiano John (Angeline R) h 24 Fayette

☛ (See Fossiana)

Forbes John E (Josephine) asst chauffeur D L Pickman's h 10  
Brackenbury (smr) and Dudley st Bedford Mass  
Ford Arthur L asst eng 244 Cabot rms 10-11 h at 9 Sutton ave  
Juniper pt Salem  
Charles B (Mary S) supt Aksel Wichfeld's Paine ave P C  
h 329 Cabot  
Jeanette A Miss bds 42 Thorndike  
Lawrence elect 5 Abbott rms 7A Wallis  
Lawrence A lawyer 55 Congress (B) h 42 Thorndike  
Mary E Miss sec (246 Boylston B) bds 329 Cabot

Forma Carmelo (Elvira) mach USMC h 14 Bennett  
Fornari Edward laborer bds 33 Home  
**FORNESS ARTHUR A** (Jennie L) real estate and insurance  
173 Cabot rms 8-9 h 36 Lovett See page 100  
Forrant Albert J clk 118 Cabot h at 58 Forester Salem  
Dolores M Mrs clk 159 Cabot h 32 Railroad ave suite 17  
Henry G (Dolores M) chauffeur 118 Cabot h 32 Railroad  
ave suite 17

**FORRANT STEPHEN D** (L Alice) (Forrant's Market) groc  
and prov 118-120 Cabot h 27 Pleasant See page 67

**FORRANT'S MARKET** (Stephen D Forrant propr) meats and  
prov 118-120 Cabot See page 67

Forsbloom Harriet Mrs shwkr 58 Rantoul h 5 Prospect  
Forspanski Emill (Mary) 2d hand furniture 63 Cabot also junk  
dealer 10 Cox et h do  
Forte Carlo (Delia) laborer h 21 Roundy  
Fortin Alfred J (Maria O) mach USMC h 480 Rantoul



**FORTIN**

Ernest emp 445 Rantoul rms 451 do  
Joseph (Marie L) mason and builder 18 May h do  
Josephine F Miss cook 18 Cedar bds do  
Laura C Miss h 33 Riverview

Fortini Joseph emp USMC bds 20 Swan  
Fortunato Donato (Angelina D) hairdresser 354 Rantoul h 16  
Chase

Nicoli (Barba) farmer h 33 Home

Fosberg Fred G mach USMC bds 9 Blaine ave  
Oscar J (Grace M) mach USMC h 9 Blaine ave  
Sophia widow of Fred A h 9 Blaine ave  
William S rem to Framingham

Foss Eunice Miss bds 31 Chase  
Frederick L chauffeur 90 North (S) bds 6 Galloupe ave  
Harlan S (Anna A) lineman NET&TCo h 45 Stone  
J Purley (Annie) mach USMC h 45 Friend  
John D (Helen F) salesman Loose-Wiles Biscuit Co (S) h  
31 Chase

Lewis A (Mary E) janitor Wash school h 6 Galloupe ave  
Minnie S widow of George emp 244 Cabot bds 1½ Mulberry  
Philip A bds 6 Galloupe ave  
Walter H (Mary A) mach USMC h 563 Cabot  
William A mach USMC bds 6 Galloupe ave

**FOSSA DRAGO CO** (Emilio and Madeline M Fossa and John  
Drago) groc prov and fruit 81 Cabot See page 68

Fossa Emilio (Fossa Drago Co) 81 Cabot h 3 Bartlett  
Madeline M widow of Pasquale (Fossa Drago Co) 81 Cabot  
also Fossa Drago Garage 9 May bds 3 Bartlett

**FOSSA & DRAGO GARAGE** (Emilio Fossa and John Drago  
proprs) 9 May See page 68

Fossiano Charles A (Laura F) emp USMC h 11 Simon  
Frederick C (Florence M) mach USMC bds 11 Simon  
Guy McK (Bernice M) clk 165-167 Cabot h 4½ Pierce ave

☛ (See Fopiano)

Foster Alice F widow Samuel J h 61 Essex  
Alice M widow of Arthur h 295 Dodge  
Alma Miss clk City treasurer's office bds 233 Hale  
Almira Miss h 172 Hale  
Alonzo G (Lucy) (J Foster & Sons) r 625 Hale bds 265 do  
Andrew P retired bds 688 Cabot  
Ann Augusta Miss h 232 Hale  
Anna Miss h 44 Essex  
Anna L widow of Henry A h 74 Cabot  
Archer W (H Frances) clerk Old Colony Trust Co (B) h  
17 Larcom ave

**HARDWARE, PAINTS  
WALL PAPERS**

**WINER BROS.**

**AUTOMOBILE ACCESSORIES KITCHEN WARE PLUMBING SUPPLIES**

**FARM AND GARDEN TOOLS SCREENING AND ROOFING**

190-198 Rantoul Street, BEVERLY, MASS.



**FOSTER**

Arthur T (Mary P) dept mngr 205 Lincoln (B) h 26 Abbott

Arthur W (Nina M) steamfitter rem to New York

Augustus C electric blowers (218 Tremont B) bds 65 Essex

Augustus E (Elizabeth) city emp h 6 East

Austin H bds 74 Cabot

Bessie O Miss retired teacher bds 21 Bartlett

C Arthur (Annie S) retired h 19 Somerset ave

Carl W (Harriet F) retired h 8 Silver ct

Charles farmer h 176 Hale

Della E widow of Gilbert rem to 48 Washington Medford

Dwight (Mary B) mngr r 63 Federal h 48 Ober

Edgar S purch agt Submarine Signal Co (B) h 21 Bartlett

Edward E designer (246 Summer B) h 19 McKinley ave

Eliza A widow of Horace h 590 Cabot

Elizabeth B widow of Jesse W bds 344 Cabot

Elizabeth J widow of Jeremiah died April 2 1924

Elizabeth W Miss nurse h 99 Corning

Ella J widow of Israel W h 10 Magnolia

Ella M Miss stenog (B) bds 18 Folger ave

Ellen Miss h 113 Dodge

Emma F widow of William A h 9 Charnock

Emma M widow of Horace P h 65 Essex

Esther H widow of Arthur h 18 Folger ave

Ethel Miss linotype op rem to High Ipswich

Eugene A carpenter bds 6 East

Everett A (Eva M) clerk 178 Essex (S) h 50 Hale

Frances A Miss buyer W G Webber Co (S) bds 263 Brimbal ave

Francis A (Martha L) retired h 10 Quincy pk

Frank W asst cashier Bev National Bank also (R G Foster & Co) 83 Cabot bds 10 Quincy pk

Frank Y (Annie R) contractor and builder 263 Brimbal ave h do

Fred P (Margaret B) city tmstr bds 35 Cabot

Frederick W C (Boston) s r 8 Grove B F

George A (Alice R) asst mngr and sec 211-217 Rantoul bds 295 Dodge

Gideon F (Elizabeth H) retired h 95 Hale s r Bailey ave

Harold M (Doris J) emp USMC h 27 Cross

Harold W clerk 15 Cabot bds 10 Quincy pk

Helen P Miss asst principal Edwards sch bds 9 Charnock

Henry F (Nettie M) market gardener 259 Essex h 255 do

Hezekiah A shoe laster 105 Rantoul h 35 Cabot

Hollis D (Eleanor S) toolmkr USMC bds 38 Ocean

---

**Beverly Cove Greenhouse**

18 Cross St., Beverly, Mass.  
Near Beverly Cove School Tel. 757  
RALPH W. WARD, Proprietor

FLOWERING AND DECORATIVE PLANTS — FUNERAL DESIGNS  
CUT FLOWERS AND BEDDING PLANTS IN SEASON

## FOSTER

Horace H student BHS also emp 159 Cabot bds 233 Hale

Irving E forester bds 8 Silver ct

Isabel M Miss bds 77 Essex

J Fred (Wilma M) carpenter 263 Brimbal ave h 20 Devon  
ave

J William (Bessie G) bkpr 100 Cummington (B) h 24  
Essex

J & Sons (Robert S and Alonzo G Foster) carpenters and  
builders r 265 Hale

James C (Lena R) florist foreman A A Pembroke's h 105  
Odell ave

James E (Addie L) mason 46 Essex h do

Janie C Miss dietitian Beverly Hospital bds do

Jeremiah O mach bds 6 East

Joanna L widow of Joseph E h 14 Federal

John E retired h 43 Cross

John F (Abbie F) farmer h 263 Brimbal ave

John H (Sadie A) market gardener 259 Essex h do

John M (Helen G) atty-at-law 60 State (B) h 12 Magnolia

John Y (Adelaide) gdnr Mrs G H Shaw estate off Hale h  
310 do

John Y emp Central sta BFD bds 35 Cabot

Joseph F (Mary A) frmn 58 Rantoul h 77 Essex

Joseph F jr clk USMC bds 77 Essex

Joseph M (Augusta B) emp USMC h 8 Raymond ave

Lawrence E (Edith M) acct h 25 Prospect

Lawrence S tchr (Univ of Vt) bds 233 Hale

Lucy A widow of Samuel h 19 Cross

Lucy M Mrs (Harbor Lights Rest Home) h 56 Lothrop

Mabel A Miss student BHS bds 263 Brimbal ave

Marion W Miss (Mary Ann's Art Shop) 296 Cabot bds 233  
Hale

Mary A widow of Larkin J h 50 Hale

Mary B widow George L h 40 Bartlett

Mary E wife Hezekiah died Feb 5 1924

Nancy widow David rms 6 Back

**FOSTER NATHAN H** (Grace L) newsdealer stationery books  
etc 159 Cabot h 64 Lovett See foot lines

Nellie C Miss nurse bds 6 Edwards

Paul R (Mae) mach USMC h 11 Charles

**FOSTER R G & CO** (Robert G and Frank W Foster) news-  
dealers confectionery stationery etc 83 Cabot See  
page 103

Robert (Rachel) emp USMC h 19 Odell ave

Robert B (Nellie) retired h 491 Elliott

---

**WILLIAM F. JOHNSON** 9 Bow St, Beverly Mass.  
Telephone

Furnace and Stove Repairing. Estimates on Application. Sheet Metal Work  
of all kinds. Tin and Copper Roofing. Expert Workmen. Reasonable Charges.



# ERNEST WRIGHT Dealer in Wenham Lake Ice QUALITY ICE

Our Delivery Teams Cover the North

Shore Route Every Day.

Office, 573 Cabot Street, Beverly, Mass.

Tel.

400

BEVERLY CITY DIRECTORY, 1924

## FOSTER

- Robert D student (M I T) bds 10 Magnolia  
Robert G (R G Foster & Co) 83 Cabot bds 10 Quincy pk  
Robert S (Mary F) J Foster & Sons 265 Hale h 233 do  
Robert S jr student Northeastern coll (B) bds 233 Hale  
Rosamond Miss student BHS bds 26 Abbott  
S Gertrude Miss stenog (Charlestown) bds 259 Essex  
Sally E Miss bds 23 Cross  
Sarah A widow Issachar h 186 Lothrop  
Seth (Mary J) retired h 12 Fayette  
Susan L Miss bds 43 Cross  
Walter I (Alice W) h 27 Cross  
Walter W (Louise O) plumber emp 220 Rantoul h 9 Gar-  
field ave  
Willard D (Grace F) mach USMC h 186 Lothrop  
Willette Mrs stenog (B) rms 44 Central  
William B gdnr h 178 Hale  
Foster's wharf 41 Water  
Fouhey David reservoir man SWW h at Salem  
Fournier Joseph (Eleopauldine) weaver Naumkeag Mills (S)  
h 9 Mill  
Fowler Alfred B (Mary F) mech eng USMC h 2 Bay  
**FOWLER ARTHUR H** variety store kitchen furnishings crock-  
ery toys doll hospital etc 261 Cabot h 3 Burton ave  
See page 109  
Arthur S elect Lee & Osborn (S) rms 37 Railroad ave  
Benjamin E emp 16 Congress bds 39 Bartlett  
**FOWLER BRUNSWICK G** (Laura E) variety store 275 Cabot  
h at Woburn See page 109  
Charles (Augusta P) (New York and Paris) s-r Juniper  
B F  
Clara B Miss tchr (Swampscott) bds 3 Burton ave  
Edgar F P (Katie D) drug clerk 207 Cabot h 40 Bow  
Fred A clk USMC h at Cardinal rd Danvers  
Ida E Miss clerk 261 Cabot bds 3 Burton ave  
Joseph E (Hypsa) shwkr h 39 Bartlett  
Katherine D Mrs clerk 220-224 Cabot h 40 Bow  
Raymond W (M Josephine) chauffeur S Oil Co (S) h 17  
Mason  
William Jesse (Evelyn P) bank examiner State House (B)  
h 43 Ellsworth ave  
Fox Arthur L Capt Salvation Army Barracks 9 Hale h 21 Mill  
Eliza J Mrs cook 16 Broadway bds do  
Harriet H Mrs emp USMC h 399 Cabot  
Richard (Harriet H) mach USMC h 399 Cabot [ave  
Foy Hazel D Miss student (Salem Comm) bds 22½ Crescent  
John G (Catherine J) mach USMC h 22½ Crescent ave

---

**CHARLES E. McQUEENY** ELECTRICAL  
CONTRACTOR

Supplies of All Kinds 277½ Cabot St., Beverly, Mass. Let me estimate for you



## FOYE

Foye Cyrus D (Minnie B) frmn USMC h 15 Bow

David constable SWW h at Salem

E Hilda Miss emp 6 Beacon (B) bds 15 Bow

Lena M widow of Thomas F emp 58 Rantoul h 66 Cabot

Louise M Miss shoewkr 58 Rantoul bds 66 Cabot

Fraider Ann Miss clk USMC bds 506 Cabot

Frame George J clk USMC bds 436 Rantoul

Francis Edward J roofer bds 31 Cabot

Manuel S (Martha S) laborer USMC h 72 Chase

Frank Henry rem to Salem

Franklin Llewellyn B (Eleanor V) chauffeur h 14 Butman

Lydia A widow Benjamin B bds 17 Mason

Mabel S widow of Maurice I hskpr 118 Valley B F bds do

Franks Luther (Elizabeth M) designer USMC h 35 Greene

Fraser A Scott (Pearl D) h 35 Washington

Constance Miss clerk 175 Cabot bds 44 Lothrop

Emma G widow of John G died June 2 1924

Ernest E (Ruth A) financial writer Richardson & Hill (B)  
h 112½ Essex

Fred D (Lillian R) salesman 218 Cabot h 44 Lothrop s r  
at Hamilton

Gertrude E Miss clerk 173 Cabot rm 9 bds 35 Thorndike

Malcolm (Althea) rem to Lynn

Mary A Miss bds 35 Thorndike

Robert emp USMC bds 39½ Kernwood ave

☛ (See Frazier)

Fraternity Club 115 Cabot

Frawley Ethel A widow Charles E hskpr 73 Haskell B F bds do

Frazier Harry L (Gertrude) trav salesman 915 Boylston (B) h  
10 Lyman

Frederickson Knute O (Nanny M) emp Widen Lord Co (D) h  
14 Walcott rd

☛ (See Fredriksen)

Fredriksen Hans (Hannah M) mach 285 Bridge (S) h 11 River-  
view

Hans mach USMC bds 11 Riverview

☛ (See Frederickson)

Freeborn Ann Miss bds 11 Haskell P C

Freedman George treas Cabot Shoe Co 36 Cabot h at Rogers  
ave Lynn

Maurice ticket agt B&MRR h at 7 St Claire Lynn

☛ (See Friedman)

Freeman Bennie F (Ella M) chauffeur G W Pickering Co (S)  
h 332 Rantoul

Charles E (Ruth I) telegraph oper (Ipswich) h 24 Lothrop

## WILLIAM G. HORTON

70 Park Street  
BEVERLY, MASS.  
Telephone 1780

GRAIN, FLOUR, FEED, HAY AND STRAW

High Grade Poultry Supplies

Lime and Cement



EVERY FORM OF BANKING SERVICE

Commercial — Savings — Trust and Safe Deposit Departments

**Naumkeag Trust Company**

217 Essex Street  
SALEM - - MASS.

402

BEVERLY CITY DIRECTORY, 1924

**FREEMAN**

**FREEMAN CHARLES W** (Mabel M) florist 47 Dodge h do  
See page 61

Helen R Miss clk 220 Cabot bds 24 Lothrop

Kelvin B elect bds 4 Chapman

Freeto Mary A Miss clerk 101 Rantoul bds at 44 Pond Marblehead

Freitas Gertrude widow Joseph hskpr 22 Blaine ave bds do

French Catholic Church 38 Railroad ave

Charles F mach USMC rms 7A Wallis

Emma Miss maid 42 Washington bds do

Ernest E mach USMC bds 425 Cabot

Harrie C (Hattie I) driver 11 Rantoul h 10 May

John W (Daisy I) mach USMC h 1 Friend

Ottie G shwkr h 6 Davis

Walter E (Ruby M) dentist 4 Silsbee (L) h 425 Cabot

Frenslon Joseph W emp Widen-Lord Co (D) bds 14 Walcott rd

Frewen Florence Miss stenog USMC bds 29 Lyman

Frick Adelaide H C widow of Henry C (1 East 70th N Y) s r  
off 453 Hale P C

Helen C Miss (Mt Kuisiko N Y) s r off 453 Hale P C

**FRIEDMAN SAMUEL B** treas Beverly Window Cleaning Co  
169 Cabot h at Swampscott See page 110

 (See Freedman)

Friend Agnes D Mrs trained nurse rms 16 Walnut ave

Albert L died Oct 1923

Anna W Miss hskpr 473 Rantoul bds do

**FRIEND BROS** (George L and Edmund G Friend) carriage-smiths and horseshoers 477 Rantoul See page 29

Charles H farmer h 19 Beckford

Edmund G (Friend Bros) 477 Rantoul h 22 Myrtle

George L (Emily M) Friend Bros 477 Rantoul h 24 Myrtle

Helena P widow Albert L h 143 Dodge

Louis E (Georgianna) blacksmith 477 Rantoul bds 22 Myrtle

Nancy S Miss bds 19 Beckford

Seth student (Tufts coll) bds 24 Myrtle

W Murray treas K & K Garage 8-12 Railroad ave h at Salem

William P shoe cutter h 473 Rantoul

Fritz Charles A asst eng 244 Cabot rms 10-11-12 h 27 School Manchester

Lewis J (Charlotte M) highway eng 244 Cabot rms 10-11-12 h 84 Essex

Frost Alton W (Elizabeth C) emp 95 Rantoul h 12½ Folger ave

Arthur W plumber rem to California

---

**WHITCOMB-CARTER CO.** 182-186 CABOT ST.  
Telephone 882

Hardware, Cutlery, Paints, Oils. Farming Tools and Implements, Seeds.  
Most Modern Line of Kitchen Furnishings

# CARPETS AND DRAPERIES LINOLEUMS AND MATTINGS

# A. C. LUNT

214-216 CABOT STREET - - - BEVERLY, MASS.

BEVERLY CITY DIRECTORY, 1924

403

## FROST

- Austin P (Anna F) mach GEC<sub>o</sub> (L) h 3½ Summer  
Charles O retired h 25 Central  
Chester E (Frances M (O C Frost & Son) 14 Bridge also  
leader Frost's Orchestra 2 Bass h do  
Chester W (Agnes M) mngr rem to Flint Mich  
Frank (Sarah P) mach USMC h 36 County way  
Leland (Marion P) bond salesman 17 Court (B) h 12  
Lowell  
Olin C (Frances M) O C & Son 14 Bridge h do  
O C & Son (Olin C and Chester E Frost) painters and  
paper hangers 14 Bridge  
Oscar R (Doris E) govt student (Wentworth Inst B) h  
21 Lothrop  
Sarah A wife Charles O died March 3 1924  
Sarah P Mrs clk Daniel Low & Co (S) h 36 County Way  
Sarah P widow of Edward h 7 Hardy  
Willard H (Lulu C) emp Pitman & Brown (S) h 14 Mc-  
Kinley ave  
Winnifred L Miss clk 139 Cabot bds 14 McKinley ave  
Frost's Orchestra (Chester E Frost leader) 2 Bass  
Frothingham Dana D (98 Washington sq (S) s r 6 Jacobs ave  
Randolph (Harriet A) (113 Comm ave Boston) s r 858 Hale  
B F  
Theodore (Eleanor F) (19 Comm ave B) s r 21 Hart B F  
Froton Henry S (Mary F) mason tender h 3 Cabot  
Frye Charles E stockfitter rem to Athol  
Enos C retired bds 27 Liberty  
Jennie F wife Joseph H died March 25 1924  
Fugere Anthony (Blanche B) emp Essex Co Dairy Assn (S)  
h 16 Ropes  
August (Ernestine) bds 34 Grant  
Fuller A H Rev (Maplewood) s r Foster Field  
Exford C clk USMC h at Maple So Hamilton  
John W (Alice S) rem to Marblehead  
Oscar M student Bryant & Stratton Comm sch (B) bds 7  
Ober  
Roy (Helen C) mach rem to Salem  
William H retired died Aug 1924  
Fullerton Elizabeth J Mrs emp 60 River bds 23 Garfield ave  
George coachman 287 Hale h do  
**FULLERTON JAMES P** (Elizabeth A) garage 6 Brackenbury  
h do See page 13  
Mary T Mrs h 12½ Bartlett  
Richard H mach 6 Brackenbury bds 287 Hale  
Thomas J lineman NET&TCo bds 12½ Bartlett

---

## GEORGE A. HOLT INSURANCE SPECIALIST

41 Pierson St., BEVERLY, MASS.

Anything in the line of INSURANCE — Consult with me

Tel. 185-R



CLOCKS  
WATCHES  
JEWELRY  
DIAMONDS

# Morris E. Norton

— JEWELER —

CHINAWARE  
SILVERWARE  
FINE JEWELRY  
REPAIRING

413 CABOT ST. PHONE. 28-W

WARE THEATRE BLDG. PHONE. 1412-R

404

BEVERLY CITY DIRECTORY, 1924

## FULSON

Fulson George T (Lizzie M) woodwkr (Charlestown) bds 4  
Chapman pl

Fultz James A (Gertrude W) frmn USMC also treas The Lus-  
ter-Lite Sales Co 222 Cabot rm 14 h 36 Thorndike

Fumarola Charles F emp 28 B Cabot bds 22 Winthrop ave

Stephen (Carmela) mach USMC h 22 Winthrop ave

Furbish Ruth E Mrs h 23 Ocean

Furbush Gordon N (Madeline) clk USMC h 18 Walnut ave

Furlong Arthur L mach 15 Willow (L) rms 72 Dane

Frank E retired bds 12 Pond

Furnari Conzetta Miss bds 245 Rantoul

Nicola (Barbara) laborer h 33 Home

Pietro (Vincenza) laborer 243 Rantoul h 245 do

**FZOOON CHIN** (New Canton Co) 1 Wallis cor Cabot h do See  
page 102

**G & W GARAGE** (Lloyd K Golding and Edward W Ward)  
auto repairs and garage 2 Highland ave See page 18

Gabriel Cesarino J student BHS bds 9 Swan

Domenico (Restituto) painter emp 9 Mason h 9 Swan

Gadbois Albina M Miss bkpr 2 Vestry bds 390 Rantoul

Arthur F (Helena M) lather h 134 Bridge

Arthur J (Hattie F) carpenter and builder 85 Elliott h do

Arthur R bds 85 Elliott

Celeste widow of Joseph died Feb 6 1924

Edmund (Emelia) carpenter h 14 Bennett

Eva C Miss student BHS bds 85 Elliott

Fortuna W (Amanda) carpenter 253 Rantoul h 390 do

Rudolph E lather bds 14 Bennett

Gadbout Arthur G (Alma M) painter h 29 Railroad ave

Gagan Counter Co (James J Gagan propr) boot and shoe coun-  
ter mnfrs 202 Rantoul

James J (Gagan Counter Co) 202 Rantoul h at 17 Bellevue  
ave Revere

Gage Mary A widow Nathan S M h 27 Swan

Gagne Archelle painter rms 23 Grant

Gagnon Chauncey A (Marguerite) garageman rem to New Jer-  
sey

Eva M widow of Augustus G bds 151½ School

Francis student St Joseph's Sem (Callisoon N Y) bds 26  
Beckford

Hannah widow Alfred variety store 26½ Beckford h 26 do

Marie C Miss waitress rem to Salem

Galbert Augustine J (Regina) rem to Salem

Galbraith Hagar J (Kate R) mach USMC h 12 Lincoln

Gale Charles A (L Ella) retired h 126 Hale

**GALE HOWARD CHARLES DR** (Agnes E) osteopath 126

Hale tel 128-R res tel 128-W h 16 Broadway

---

**N. E. COAL & COKE CO.** 1 to 15 Water St., Tel

WHOLESALE and RETAIL COAL

# LUCIEN F. FLINT & CO. REAL ESTATE and INSURANCE

244 CABOT STREET, Room 23

Call Telephone 1003 or 1679-Y

Office hours 8-9, 1-2 and Saturday evenings

BEVERLY CITY DIRECTORY, 1924

405

## GALE

John C (Marguerite) emp J F Packard Dredging Co  
(Prov R I) h 12 Highland ave

Galeucia Harry O foreman 105 Rantoul bds 11 Winter

Oliver P painter h 11 Winter

Ruth B Miss student BHS bds 11 Winter

Susan C J Miss stenog 105 Rantoul bds 11 Winter

**GALLAGHER ALFRED J** (Rozilla D) carpenter and builder  
57 Standley h do See page 112

A Prince mach USMC bds 57 Standley

Alma H Miss bds 57 Standley

Newcomb B (Ruth B) clk 118 Cabot h 32 Railroad ave  
suite 16

Ruth B Mrs bkpr emp 37 Park h 32 Railroad ave suite 16

Winnifred C Miss student BHS bds 57 Standley

Gallerani Umberto (Victorina) mach USMC h 261 Elliott

Gallespie (See Gillespie)

Galloupe Annie F Miss bds 6 Chestnut

Mary A widow of George A h 6 Chestnut

William (Annie J) contractor and builder 244 Cabot rm 9  
h 5 Sargent ave

Galloway Emma F Mrs stitcher 101 Rantoul bds 15A Home

Galluzzi Annie Miss emp USMC bds 39 Beckford

James (Lucy) patternmkr rem to Italy

Joseph (Antoinette) barber 271 Rantoul h 398 do

Laura M widow of Paolo h 39 Beckford

Nicholas V clk 434 Rantoul bds 39 Beckford

Galvin Dennis farmhand 131 Conant bds rear do

John J (Annie) Congress st crossing tender B&MRR h 42  
Roundy

Patrick J (Ellen M) mason h 19 Dane

Gamache William W painter bds Alphonse Bernier's Echo ave

Gamble James H (Elizabeth M) clk USMC h 159 Bridge

Lawrence T (Louise F) tanner Chain Leather Factory (P)  
h 19 Northern ave

Marguerite Miss clerk Fed Res Bank (B) bds 174 Colon

Marion Miss emp 228 Cabot bds 174 Colon

Robert H emp 228 Cabot bds 174 Colon

Ruth Miss clerk 75 Cornhill (B) bds 174 Colon

Samuel (Margaret A) mach USMC h 174 Colon

Gangloff Benjamin B (Elizabeth B) tinsmith USMC h 15  
Lovett

Charles C (U S Army) bds 48 Charnock

David P (Mattie) caretaker 18 Hale h 48 Charnock

Gardner A (Irene E) emp 60 River h 7 Lovett

Harold B (Mary A) chauffeur h 16 Roundy

Kenneth B (Ruth J) chauffeur h 22 Fayette

---

**NATHAN H. FOSTER** Subscriptions to all periodicals  
159 CABOT STREET Tel.  
**STATIONER — NEWSDEALER — BOOKSELLER**



# INDIAN MOTOCYCLES

AGENT FOR GRAY CARS

J. J. MACDONALD  
55 BROADWAY  
Round Trip Tickets to  
Boston

406

BEVERLY CITY DIRECTORY, 1924

## GANGLOFF

James ( US Navy) bds 48 Charnock

Laura M widow of Nicholas h 43 Essex

Roy P (Rose) chauffeur G W Pickering Coal Co (P) h 205  
Cabot

Robert F (Mary E) clerk 302 Cabot h 272 do

Sophia Miss bds 43 Essex

Ganley Anna M Miss bkpr USMC bds 10 Stone

Edward M emp 135 Park bds 10 Stone

Francis P clk 218 Cabot bds 10 Stone

John J emp 127 Bridge bds 10 Stone

Julia A widow of Thomas F h 10 Stone

Gannon Annie E widow of John T h 320 Cabot

Edward C bds 320 Cabot

Fred L student (Boston College) bds 49 Odell ave

**GANNON GEORGE F** (Edith B) mngr 218 Cabot h 6 Whitney  
ave See page 45

Gertrude G Miss student BHS bds 320 Cabot

James H (Ina M) teamster rem to Salem

John W (Katherine M) leather sorter (P) h 49 Odell ave

John W jr emp B&MRR (S) bds 49 Odell ave

Joseph A lastmaker 16-20 Congress bds 320 Cabot

Ruth M Miss clk collector's office City Hall bds 49 Odell  
ave

Thomas E bds 320 Cabot

Thomas J (Etta S) oiler USMC h 12 West Dane

 (See Gagnon)

Garden City Aerie No 1640 F O E 129 Cabot

**GARDEN CITY CHIP CO** (Horace J Churchill and William T  
Patten) chip mnfrs r 9 Central ct See head lines

City Laundry (Elijah Leary) laundry rear 63 Federal

City Lodge (Manchester Unity) 222 Cabot

City Nut Co (Ernest H Shepard propr) 141 Cabot rm 1

City Shoe Co (William H Carr pres Albert W Warren  
treas) shoe mnfrs 47 Park

City Tire Exchange (Samuel Goldberg propr) 119 Ran-  
toul

Gardner Albert E farmer bds 318 Dodge

Allan J chauffeur 330 Dodge bds 318 do

Carl B shwkr 97 Rantoul bds 22 Sotne

Catherine widow Charles emp 105 Rantoul h 36 School

Claire W Miss grad nurse Beverly Hospital bds do

George E meatcutter rem to Boston

Henry W laborer 85 Water bds 14 West Dane

Lewis A (Maude A) mach USMC h 48 Ober

Maj Augustus P Camp No 62 United Spanish War Vet-  
erans 122 Cabot 3d floor

**Beverly Cove Greenhouse** 18 Cross St., Beverly, Mass.  
Near Beverly Cove School Tel. 757  
FLOWERING AND DECORATIVE PLANTS — FUNERAL DESIGNS  
CUT FLOWERS AND BEDDING PLANTS IN SEASON  
RALPH W. WARD, Proprietor

# ALMY, BIGELOW & WASHBURN INC.

188 ESSEX ST., SALEM

240 CABOT ST., BEVERLY

Syndicate Connections with 16 Other Big Stores MEAN LOWEST PRICES HERE

BEVERLY CITY DIRECTORY, 1924

407

## GARDNER

- Mary E widow Albert T h 318 Dodge  
Walter (Esther M) shwkr 97 Rantoul h 22 Stone  
W C finisher 365 Rantoul h at 69 President E Lynn  
Walter W shwkr 97 Rantoul bds 22 Stone  
William A s r 376 Hale  
William J (Irene) hairdresser 78 Cabot h 46 Bartlett  
Garland Timothy E (Marion S) plumber USMC h 26 Mason  
Garry Tony (Marie L) foreman BG&ECo h 118 Rantoul  
Garvey John G (Julia) stonemason h 14 Haskell P C  
John K student (Wentworth Inst B) bds 14 Haskell P C  
Mary J Miss stenog 19 Portland (B) bds 14 Haskell P C  
Gasparini Ella M widow Luigi emp 150 Cabot h 36 Front  
Luigi died June 26 1924  
Gaspar Earle F (F Glenola) chauffeur Mrs Phillips h 70 Dodge  
Hutchie R farmhand Moraine Farm bds do  
Lester B (Essie P) gdnr (Cherry st W) h 17 Conant  
Roy dairyman Moraine farm Phillips ave bds do  
S Aubrey (Helen C) supt Moraine Farm Phillips ave h do  
Gasperoni Henry (Silvia) foundryman h 4 Blaine ave  
Gass Charles E (Julia E) chauffeur 81 Lothrop h 30 Living-  
stone ave  
Gastonguay Alfred painter (B) bds 38 Grant  
Arthur roofer emp 24 Railroad ave bds 38 Grant  
George student BHS bds 38 Grant  
Hector mach (Chelsea) bds 38 Grant  
Herve J (Annette M) carpenter bds 38 Grant  
Joseph (M Angel) carpenter h 38 Grant  
Wilfred shoewkr Stevenson's Soft Sole Shoe Co (S) bds  
38 Grant  
Gatcomb Lewis B (Carrie H) real estate h 22 Matthies  
Gates Alfred S (Mary E) gdnr 861 Hale h 11 Connolly pl B F  
Charles W (Emma L) purchasing agt USMC h 580 Cabot  
Henry E moving picture op Strand Theatre bds at 20 Pick-  
man st Salem  
George W (Mary E) emp USMC h 13 Pickett  
Gaudenzi Francesco (Annie) moulder USMC h 144 Park  
Gaudreau Adelard J (Helen) Witch City Rep Co 1231/2 Essex  
(S) h 19 Simon  
Arcade asst pastor St Alphonse ch bds 40 Railroad ave  
F Peter (Alice M) hairdresser 9 West B F also agt Poole  
& Seabury real est 9 West h do  
Francis X (Annie E) hairdresser 2 Oak h r 36 West B F  
Leo W clk B&MRR (B) bds 19 Simon  
☞ (See Godreau)  
Gaukroger Albert A (Doris) emp USMC h 24 West Dane  
Gauthier Amable J (Elizabeth L) laborer USMC h 3 Dane

## HARPER GARAGE CO.

SALES, SERVICE AND ACCESSORIES

211-217 RANTOUL ST.

TELEPHONE 59

W. S. ROWE, Pres. - Treas.

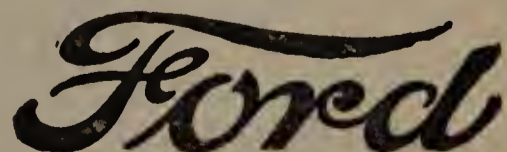

THE UNIVERSAL CAR



# ERNEST WRIGHT WENHAM LAKE ICE

:: :: THE QUALITY ICE THAT GIVES SATISFACTION :: ::  
Our teams can serve you daily. Office, 573 Cabot St., Beverly, Mass. Tel.

408 BEVERLY CITY DIRECTORY, 1924

## GAUTHIER

- Elizabeth E widow of Francis V h 15 Lovett  
Gavin Benjamin B caretaker bds 41 Corning  
Gay Earl E (Gertrude J) foreman cost dept USMC h 11 Ives  
Ella F widow James bds 98 McKay  
Gaylord Elston E (Fannie E) sub master High school h 6 Whitney ave  
Harry D clk bds 6 Whitney ave  
Geanakos Brothers (Christie and John G Geanakos) proprs  
Beverly Ice Cream & Candy Parlors 139 Cabot  
Christie (Geanakos Bros) Beverly Ice Cream & Candy Parlor 139 Cabot rms do  
John G (Geanakos Bros) 139 Cabot bds at 1 Broadway Ipswich  
Gearon James T director Continuation sch rms YMCA  
Geary Catherine widow of John emp USMC h 17 Webber ave  
H Newell (Marion B) chauffeur 573 Cabot h 365 do  
Gedney Pauline L Miss nurse Beverly Hospital bds do  
Gee Edwin (Alice) die sinker USMC h 433 Cabot  
W Howard (Clara S) chief eng rem to Lynn  
Geer James C (Inez R) asst traffic mngr NET&TCo (B) h 13 Pratt ave  
Gelin Milton M (Etta H) insp USMC h 38 Roundy  
Gelino Onyse A (Annie W) clk USMC bds 30 Dane  
Gendile Granzio laborer bds 160 Park  
Gendron Alfred A (Rose M) laborer 15 Cabot h 19 River  
Arthur J (Mary L) emp 60 River h 8 Porter  
Joseph A (Rosa D) stone mason emp 526 Essex h 6 Rantoul  
Genery Thomas emp USMC rms 451 Rantoul  
Genova Bessie T Mrs rem to Hamilton  
Fred mach USMC rms YMCA  
Gentile Giuseppe (Florence) shwkr (L) h 31 Home  
Gentill Antonio (Albina) tailor h 11 Roundy  
Gentlee Adelaide wife Samuel A died Nov 2 1923  
Curtis H (Helen F) S A Gentlee & Son 277 Cabot h 16 Butman  
Maria E widow of Benjamin bds 15½ Mechanic  
**GENTLEE S A & SON** (Samuel A and Curtis H Gentlee) undertakers funeral directors and embalmers 277 Cabot  
See page 108  
Samuel A (S A Gentlee & Son) 277 Cabot h 16 Butman  
Gentley Edwin A (Annie M) shoe cutter 47 Park h 9 Cliff  
Margaret L Miss bkpr 163 Cabot bds 9 Cliff  
George James D (Annie G) caretaker 55 Ober n Neptune h 171 Lothrop  
James L (Helen J) ice cream and conf (27 Third ave Lowell) h 4 Quincy pk

MOTORCYCLES AND  
COLUMBIA BICYCLES

**W. W. BRITTON**

WESTINGHOUSE BATTERIES, TIRES AND AUTO ACCESSORIES  
465-467 Rantoul Street, BEVERLY, MASS.

**GEORGE**

- John M student BHS bds 171 Lothrop  
Germaine George W mach USMC bds 37 Beckford  
Gerrish Clara D widow of Lewis B bds 693 Hale B F  
Mildred E Miss stenog supt's office BHS bds 693 Hale B F  
William H (Lillah E) agt B&MRR and WUTel Co Pride's  
station h 693 Hale B F  
Gershaw Louis (Edith) variety store 38 Rantoul h 17 Edwards  
Getchell Clara B Miss tchr McKay school bds 32 Bow  
Isabel H widow Clarence E h 32 Bow  
Lucy E Miss bds 32 Bow  
Giancola Domenico molder h 308 Rantoul  
Jerome (Mildred T) emp USMC h 308 Rantoul  
Joseph molder USMC bds 308 Rantoul  
Pasquale (Filomena) rem to Milfordville Ky  
Gibbons James D (Celia) city laborer h 85 Elliott  
Gibbs Arthur (Sarah A) bricklayer (B) h 66 Cabot  
Gibney P Francis (U S Navy) bds 649 Cabot  
Gibson Earl P (L Frances) clerk Boston postoffice h 582 Hale  
Jane R Miss nurse Beverly Hospital bds do  
William J commercial artist 80 Boylston (B) bds 8 Pond  
Giddings Carrie A Miss tchr B F school bds 31 Cressy  
C Perry emp Danvers Motor Co (D) bds 31 Cressy  
Joseph (Anna M) mach USMC h 31 Cressy  
Walter G expert acct CPA (Springfield) bds 31 Cressy  
Gifford Nathan P (Agnes L) retired h 152 Conant  
Samuel G (Iva) plumber emp (D) h 508 Elliott  
Warren B plumber emp 508 Elliott bds do  
Gilbert Adella M Mrs seamstress h 24 Central  
Charles A (Adella M) fish dlr h 24 Central  
Frank G (Elizabeth P) emp USMC h 6 Odell ave  
George A emp 3 East Corning bds 24 Central  
Howard G draftsman USMC bds 6 Odell ave  
J Brooks (Katherine F) rem to Newton  
John T died Jan 2 1924  
Myrtle E Miss hskpr 4 Chapman pl bds do  
Giles A Merle Miss clk W G Webber & Co (S) bds 18 Blaine  
ave  
Charles B (May C) mach USMC h 141 Bridge  
Noland E (Nannie W) foreman 169 Cabot h 17 Home  
Sarah L widow Benjamin hskpr 602 Cabot bds do  
**GILES SHOE CO** (Richard V Pedrick propr) boots and shoes  
154 Cabot See page 30  
Gilkes Norman carpenter (Chelsea) bds 40 Federal  
Gill Alice R Miss stenog USMC bds 37 Railroad ave  
Helen Z Miss nurse bds 37 Railroad ave  
James D (Evelyn C) oil paintings rem to Springfield

---

**ERNEST A. PHILINTE** 202 RANTOUL STREET  
:: BEVERLY, MASS. ::

Sails, Awnings, Spray Hoods, Tents, Wagon Covers. Canopy To Let.



BANK BY MAIL — We welcome new business in every department  
All inquiries cheerfully answered

# Naumkeag Trust Company

217 Essex Street  
SALEM - - MASS.

410 BEVERLY CITY DIRECTORY, 1924

## GILL

James T (Mary T) tmstr 20 Oak B F h 8 Connolly pl do  
Katherine A widow of Dennison P h 37 Railroad ave  
Katherine M Miss reg nurse bds 37 Railroad ave  
Roger J emp 139 Rantoul bds 37 Railroad ave  
Thomas R (U S Navy) bds 8 Connolly pl B F  
William (Esther) (Gurnard Mfg Co) 97 Rantoul h 16 Appleton ave

Gillespie Clarence shipping clk USMC bds 6 Colon  
☛ (See Gallespie)

Gillies Kenneth A engraver 147 Summer (B) bds 8 Dane  
Marion M widow of John F h 8 Dane

Gilligan Mary E Miss chambermaid rem to Boston  
Michael P (Delia A) emp USMC h 19 Bennett

Gillis Anna C Miss bds 32 Railroad ave suite 7  
Clara E widow of Ora B asst agt 222 Cabot rm 9 h 21 Chapman

Daniel laborer B&MRR bds 9 Fillmore  
Daniel F (Susan V) emp USMC h 20 West Dane  
Effie W widow of Angus h 9 Fillmore  
John A driver 60 Pleasant bds 9 Fillmore  
Joseph D (Anna M) emp 25 School h r 15 Wellman  
Maria widow James h 32 Railroad ave suite 7  
Peter h 50 Front  
Peter G shwkr 58 Rantoul bds r 15 Wellman

☛ (See Gillies)

Gillon James F mason tender bds 395B Cabot

Gilman Belle Miss bkpr 36 Cabot bds at 117 Jefferson Lynn

Gilmartin Daniel (Mary A) mason h 33 High B F  
Helen A Miss stenog 30 Essex (B) bds 33 High B F  
James J salesman Packard Motor Co (B) bds 33 High B F  
Margaret E Miss private sec'y (B) bds 33 High B F  
Mary C Miss stenog Shepard Clarke Hdwre Co (B) bds 33 High B F

Gilmore James E (Lyndall M) tchr (Peabody High sch) h 75 Lovett

Ginnocenti Raffaclo (Theresa) baker rear 260 Rantoul h 15 Creek

Ginsberg Annie Miss clk rem to Roxbury  
Isadore (Lena F) tire salesman (B) h 17 Pleasant  
John N (Sarah) ins agt (S) h 29 Beckford  
Joseph (Dora) salesman (B) h 11 Pleasant  
Louis (Jennie) rem to Roxbury

Ginter Co groc etc 262A Cabot office at 369 Congress Boston

Ginty Helen Miss maid rem to Manchester

Giovannetti Francisco (Mary) h 88 Rantoul

**PURITAN ICE CREAM CO. QUALITY ICE CREAM AND CANDY**  
7 Wallis Street 256 Cabot Street  
CAIERING FOR WEDDINGS AND PARTIES A SPECIALTY

**FURNITURE LARGEST 214-216**  
**RANGES, Etc. LINE AT LUNT'S CABOT ST.**

BEVERLY CITY DIRECTORY, 1924

411

**GIOVANNITTI**

Giovannitti Antonio laborer rem to Roxbury

Girard Daniel E (Annie S) shoewkr h 8 Franklin pl

Walter E (Katherine) shwkr 39 Park bds 8 Franklin pl

**GIRDLER JOHN CO** (John H Girdler manager) coal and wood  
15 Cabot 78 Water and 174 Cabot See page 47

John H manager 15 Cabot h 19 Washington

Elizabeth L Miss bds 19 Washington

L Louise Miss bds 19 Washington

Sarah M Miss bds 19 Washington

Girdler's wharves 15 Cabot and Water

Giroux Agnes widow William H rem to Lynn

William H deceased

Giuliani Gino (Peppina) grocer 246 Rantoul h 250 do

John propr American Italian Restaurant 250A Rantoul  
bds 250 do

Giusti Louis (Mary) gdnr h 46 Chase

Louis P chauffeur bds 46 Chase

Pacquale laborer bds 46 Chase

Gladding Annie M widow R Smith h 32 Butman

Helen L Miss clk bds 32 Butman

Katherine E Miss piano tchr 244 Cabot rm 19 bds 32 But-  
man

Richard S mach USMC bds 32 Butman

Glazier Charles H bds 3 Monument sq

Gleason Matthew J rector St Margaret's church h 672 Hale  
B F

William S (Nellie C) molder USMC h 84½ Essex

Glenn Robert W clk USMC h at Lawrence st Danvers

Glicheuse Fanny widow Louis rem to Salem

Israel (Esther W) emp USMC bds 31 Front

Glidden Benjamin retired bds 372 Cabot

Edward F (Agnes E) patrolman h 163 Lothrop

Eva Miss tchr rem to Stoughton

**GLIDDEN G AUSTIN** (Nellie F) boots shoes and rubbers 194  
Cabot h 372 do See back cover

Grace P Miss bds 20 Highland ave

Harlan E student Stearns Preparatory sch (N H) bds 20  
Highland ave

Manufacturing Co (Roland A Glidden) butter cutter mnfrs  
55 Broadway

Mary E Miss h 17 Chapman

Roland A (Mabel H) Glidden Mnfg Co h 19 Pickett

Sadie E widow of John E h 20 Highland ave

Glines Carl R clk (B) bds 21 Riverview

Earl W sailor bds 21 Riverview

Edgar G (Clarissa M) emp B&MRR h 21 Riverview

---

**H. P. WOODBURY & SON** **GROCCERS**  
123 Hale Street  
**TWO DELIVERIES DAILY** **Tel. Con.** **BEVERLY, MASS.**



# Garden City Chip Co. Rear 9 Central Court BEVERLY -- MASS.

*The Chips of Quality  
Let Us Serve You*

Made under perfect sanitary conditions.  
Telephone your orders, 1645-W

412

BEVERLY CITY DIRECTORY, 1924

## GLINES

Edna M Miss nurse bds 676 Cabot

George W retired h 48 Dodge

Julia C widow George S died June 3 1924

Robert A student BHS bds 21 Riverview

Ruth M Miss teacher Edwards sch h 676 Cabot

S Elizabeth Miss bds 53 Conant

Glover Austin shoewkr rms 18 Prospect

Bryce E chauffeur rem to 406 Mass ave Arlington

George A (Edna M) supt 519 Medford (B) h 26 Crescent  
ave

Harriet E widow Joseph H bds 14 Walnut

Harry W S (Harriet P J) draftsman USMC h 32 Prospect

Willard F (Gladys L) carpenter h 25 Budleigh ave

**GLOVSKY ABRAHAM** (Ruth M) atty-at-law 286A Cabot rm  
6 tel 50 h 21 Arlington ave tel 1570 Salem office 247  
Essex st tel 742 See page 76

Harry student BHS bds 270 Rantoul

Hyman S student (Harvard coll) bds 270 Rantoul

**GLOVSKY MEYER** (Rose) whol produce 268 Rantoul h 270  
do See page 110

Moses J clk 268 Rantoul bds 270 do

Gluckert John J (Anna G) messenger Am Ex Co h 12 Haskell  
P C

Glynn Harold V (Helen C) acct B&MRR (B) h 16 Franklin  
pl

Patrick (Margaret) chauffeur 861 Hale B F bds do (smr)

Go Gas Co The (Eugene Theriault mngr) 387 Cabot

Gobeille Earl F carpenter 253 Rantoul bds 14 Swan

Henry B (Marion E) mach USMC h 13 Beckford

John B electrician h 14 Swan

Godbout Arthur J (Alma M) shoewkr 58 Rantoul h 29 Rail-  
road ave

John (Mary) sect hand B&MRR h 15 River

Goddard Alice H widow of George A (12 Chestnut B) s r 24  
Everett B F

Amory student (Harvard) bds 24 Everett B F (smr)

G William student (Harvard) bds 24 Everett B F (smr)

Goddu Lloyd W (Louise) rem to Southboro

Godfrey Thomas P clk USMC bds at 32 Phillips Salem

Godreau George A curate St Alphonse French Cath church 38  
Railroad ave bds do

Goguen Albert C (Albina R) mach rem to Lynn

Gold Philip chef 233 Cabot bds at 27 Simon Salem

Goldberg Annie Miss shoewkr 58 Rantoul bds 11 Simon

Benjamin clk Empire Clothing Co (S) bds 427 Cabot

Bessie Miss emp 135 Elliott bds 20 March

---

**BEVERLY FLOWER SHOP** Flowers and  
Funeral Designs  
296 CABOT STREET, BEVERLY, MASS. Telephone 989

# IRVING'S BAKERY 252 CABOT STREET Tel. 227-W Beverly

"ANYTHING THAT'S BAKED" - WE BAKE IT RIGHT - That's Our Motto

BEVERLY CITY DIRECTORY, 1924

413

## GOLDBERG

- Colle student Pleasant View sch bds 22 Grant  
Eva Miss (Jeanett's Hat Shop) 270 Cabot bds 427 do  
Harry I taxi service bds 5 Chase  
Ida widow of Maysha bds 135 Elliott  
Israel student (Salem Comm) bds 11 Simon  
Jeanett G Miss (Jeanett's Hat Shop) 270 Cabot bds 427  
do  
Jennie G Miss clk (S) bds 55 Pierson  
Joseph (Celia) mach USMC h 11 Simon  
Louis bds 135 Elliott  
Louis (Rebecca) emp USMC h 22 Grant  
Louis (Rose) mach USMC h 55 Pierson  
Michael (Florence T) mach USMC bds 55 Pierson  
Nathan (Anna) emp 363 Rantoul h 11 Simon  
Noah (Sadie) mach USMC h 427 Cabot  
Rose widow Samuel bds 15 Bennett  
Samuel (Sophie) (Garden City Tire Exchange) 119 Rantoul h 25 Beckford  
Samuel A (Ida) mach USMC h 55 Pierson  
Golden Daniel F (Sarah A) molder USMC h 8 Mason  
Goldie George h 640 Essex  
Janet C wife George died April 6 1924  
Golding Lloyd K (Lillian E) G & W Garage 2 Highland ave h  
19 Railroad ave  
Goldman Morris Rev (Fannie) Sons of Abraham and Isaac  
Synagogue Bow h 85 Elliott  
Moses h 273 Rantoul  
Goldsmith Annie S widow John B bds 252½ Cabot  
Augusta widow James died June 15 1923  
Charles A emp 91 Rantoul bds 28 Pond  
Ethel C Miss priv sec USMC bds 252½ Cabot  
Frank A (Emma J) frmn 105 Rantoul h 14 Harrison ave  
George L clk 61 Bridge bds 48 Kernwood ave  
George W (Lucia R) finisher 105 Rantoul h 17 Taft ave  
Gertrude H Miss bds 48 Kernwood ave  
Hannah J widow of Arthur G clk rem to 19 Pickman st  
Salem  
Howard L (Marion A) bkpr 135 Park h 51 Simon  
John (Lilla A) clk USMC h 506 Cabot  
Lucia R Mrs bkpr 105 Rantoul h 17 Taft ave  
Mary J widow of John T bds 14 Harrison ave  
Nathan B (R Frances) carp h 159 Lothrop  
Ralph B (Julia R) plumber h 65 Hale  
Warren S (Annie E) shoewkr 39 Park h 48 Kernwood  
ave  
Goldthwait Elizabeth E widow Luther bds 11 Whitney ave

HARDWARE, PAINTS  
WALL PAPERS

# WINER BROS.

AUTOMOBILE ACCESSORIES KITCHEN WARE PLUMBING SUPPLIES  
FARM AND GARDEN TOOLS SCREENING AND ROOFING  
190-198 Rantoul Street, BEVERLY, MASS.



**GOLDTHWAIT****GOLDTHWAIT FURNITURE CO** (George F Goldthwait res  
mng'r) house furnishngs 317 Rantoul See page 62

George F (Ida) res mng'r 317 Rantoul h 16 Atlantic ave

George F jr (Frances H) clk 317 Rantoul h 38 Sturtevant

Maria L widow Charles E bds 8 Elliott

Goodhue Adoniram J carpenter h 488 Rantoul

Albert B student (Bowdoin Coll) bds 99 Lovett

Alonzo L (Eliza F) watchman Neptune h 13 Ober

Bethia B Miss asst 221 Cabot rms 6, 7, 8 &amp; 9 bds 14 Roundy

Emma F wife Adoniram J died May 29 1924

Frank K clk 280 Cabot h 14 Roundy

Harold B painter bds 488 Rantoul

John A (Marion K) emp USMC h 48 Grover

Joseph mason frmn 253 Rantoul h at Essex

Lizzie F Miss bds 488 Rantoul

Martha A widow of Levi K bds 141 Hale

Martha E Miss clk USMC bds 14 Roundy

Newell B (Mabel B) cashier 20 Exchange pl (B) h 99  
LovettRaymond K (Florence B) clk Draper Co (B) h 19 Whit-  
ney ave

Gooding William coachman off 431 Hale P C bds do (smr)

Goodrich Arthur rms 3 Phillips ct

Laura M Miss stenog USMC bds at Walnut So Hamilton

Goodridge C Forrest (Bertha W) gdnr Evans est Ober h 141  
Hale

Charles driver 53 Broadway rms 36 Railroad ave

Frederick C (Georgianna R) photographer 328 Cabot h  
do

Herbert L bds 141 Hale

Joseph L (Isadora) retired h 12 Odell ave

Minnie L Miss bkpr 169 Cabot also pres Times Pub Asso  
bds 311 doNellie C Miss dist nurse Health ctr bds at Walnut Hamil-  
tonGoodwin Alfred H (Lydia J) cabinet maker (Court House S)  
h 8 Somerset ave

Algervon (Cora A) emp 59 Park h 80 Essex

Amy V Miss clerk Bev Nat Bank bds 80 Essex

Charles A (Lucy W) engineer BFD h 11 Roderick ave

Charles P clk 81 Bridge bds 11 Roderick ave

**GOODWIN DEARBORN J** (Luella T) painter and paper hang-  
er r 299 Cabot h 72 Dane See page 6

Dorothy E Miss student rem to Newburyport

Edna A Mrs waitress 502 Rantoul bds at 147 Maple Dan-  
vers

# ALMY, BIGELOW & WASHBURN, INC. Tel- 1091

240 CABOT STREET  
BEVERLY'S ONLY DEPARTMENT STORE

BEVERLY CITY DIRECTORY, 1924

415

## GOODWIN

- Edward (Carrie L) supt Bellingham Shoe Co (Chelsea) h  
18 Highland ave  
Eleanor M widow Sylvanus H stitcher 58 Rantoul h 47  
Railroad ave  
Emma S Miss inspector 135 Park bds 3 Sturtevant  
Eva B Mrs clk rem to Newburyport  
Everett (Helen B) switch tender B&MRR also chauffeur  
210 Rantoul h 112 Hale  
George C (Louise M) foreman 221 Rantoul h 27 Porter  
Gladys I Miss cashier 135 Cabot bds 12 Lovett  
Halstead D clk 127 Bridge bds 11 Roderick ave  
Harold W acct 169 High (B) bds 80 Essex  
Jennie E Mrs rem to Nova Scotia  
John S (Ruth P) mngr 210 Rantoul h 101 Odell ave  
Joseph (Annie G) city emp h 6 Willow  
Leland S (Bertha) painter rem to Salem  
Marion V Mrs bds 6 Chapman pl  
Marjorie T Miss maid rem to Cambridge  
Mary J widow Albert T bds 1 Winthrop ave  
Mildred F Miss maid rem to Cambridge  
Raymond (Edith M) box maker 316 Rantoul h 37 Arling-  
ton ave  
Wesley A (Jennie M) eng USMC h 45 Elliott  
William (Elizabeth) retired rem to Nova Scotia  
William C (Eva B) rem to Newburyport
- Goodyear Shoe Repairing Co (W E Rollins & Son) modern  
boot and shoe repairing shop 261A Cabot
- Gordon Ada widow of Arthur bds 19 Mill  
Andrew shoe laster 37 Park rms 24 Pond  
Asenath Mrs propr North Shore Hand Laundry h 66 Bisson  
Charles A steamship frmn bds 52 Winthrop ave  
David (Tillie) tailor 127 Cabot h 24 Arthur  
Dorothy K Miss tel superv (D) bds 5 Charles  
George salesman 540 Tremont (B) bds 579 Cabot  
George A (Evelyn M) mach USMC h 252 Essex  
Guy W (Sophie C) metal worker USMC h 100 Corning  
Harry clk 281 Rantoul bds rear 9 Kernwood ave  
Joseph C frmn 105 Rantoul h at Lynn
- Gorfinkle Ethel R Miss clk 399A Cabot bds 8 Lyman  
Ida B Miss bkpr 711-717 Hale B F bds 8 Lyman  
Lillian M Miss bkpr (S) bds 8 Lyman  
Myer G student MIT bds 8 Lyman  
Simon J (Annie D) variety store 399A Cabot h 8 Lyman
- Gorini Antonio (Maria) h 242 Rantoul  
Mario (Dorino) laborer USMC h 48 Bisson

---

**WILLIAM F. JOHNSON** 9 Bow St, Beverly Mass.  
Telephone

Furnace and Stove Repairing. Estimates on Application. Sheet Metal Work  
of all kinds. Tin and Copper Roofing. Expert Workmen. Reasonable Charges.



**ERNEST WRIGHT** Dealer in Wenham Lake Ice  
**QUALITY ICE**  
Our Delivery Teams Cover the North  
Shore Route Every Day. Office, 573 Cabot Street, Beverly, Mass. Tel.

416

BEVERLY CITY DIRECTORY, 1924

**GORINI**

Otello laborer bds 242 Rantoul

 (See Guarino)

Gorman Alice A widow William h 3 Prospect

Annie Miss laundress Salem Laundry Co (S) bds 36 Front

Arthur P (Mabel) vocational training Bray Stanley &  
Ellis (B) h 7 Quincy pk

Charles S chauffeur 15 Cabot bds 3 Prospect

Patrick J (Mary A) head gdnr W B Thomas h 633 Hale  
P C

Rose A widow of James J housework h 36 Front

William J bkpr 15 Cabot bds 3 Prospect

Gorse Harry (Elizabeth M) emp 146 Hale h 8 Williams

Mary E Miss student BHS bds 8 Williams

William emp Danvers Crayon Factory (D) bds 8 Wil-  
liams

Gorten Helen A Miss nurse bds 6 Beckford

Gosbee George A (Velma) printer Boston Globe (B) h 5 Sil-  
ver ct

Joseph H (Edna F) mach USMC h 6 Woodland ave.

Goss George H (Martha E) trainman B&MRR h 67 Winthrop  
ave

Stephen E (Josie H) mach USMC h 32 Eastern ave

Gosselin Alfred H (Exilia) hairdresser 438 Rantoul h 8 Grant

Amede J asst messenger City Hall bds 386 Rantoul

George hairdresser 392½ Cabot h 8 Grant

Olive widow of Joseph L bds 8 Grant

Thomas G carpenter USMC h 386 Rantoul

Wilfred mach USMC bds 386 Rantoul

Goucher Leslie P (Anna L) eng rem to Skerry st Salem

Raymond (Ethel R) clk rem to Long Beach Cal

 (See Gauthier)

Goudey Earl S (Marjorie) manager rem to Lynn Mass

George H (Minnie E) painter h 6 Mechanic

Minnie E Mrs stitcher 363 Rantoul h 6 Mechanic

Gould Albert F bowling director YMCA h 13 Pond

Arthur L (Florence A) carpenter emp 4 Common Lane P  
C h 58 Dane

Carrie L widow of Eugene H emp 3 Hale bds 4 Endicott

Ellen M widow Frederick laundress bds 13 Pond

Grace H Mrs coach tchr C S Brown sch bds at Main Wen-  
ham

Ida H Mrs h 69 Hale

Irving F (Leona M) draftsman USMC h 621 Cabot

Goulette John B shwkr (D) bds 64 Railroad ave

---

**CHARLES E. McQUEENY** ELECTRICAL  
CONTRACTOR

Supplies of All Kinds 277½ Cabot St., Beverly, Mass. Let me estimate for you

## GOURLEY

Gourley John J (Alice) cableman NET&TCo h 1 Elizabeth  
ave

William J (Florence L) shipping clk rem to Salem

Gouveille Antonio fireman BG&ECo bds 141 Park

Gouzie Mitchell T jr (Rose M) repairer USMC h 25 Beckford

Gove Bros Inc (C E Gove pres and treas) building contrac-  
tors office 80 Colon and Westerly R I

Charles Edwin (Etta H) pres Gove Lumber Co and pres  
& treas Gove Bros Inc 80 Colon h 14 Appleton ave

Edwin W emp 15 Federal (B) bds 14 Appleton ave

George A (Fanny L) treas Gove Lumber Co 80 Colon  
also pres Bev Housing Corp'n 244 Cabot rms 14-16  
h 7 Clifford ave

Grace M Miss stenographer (183 Essex B) bds 7 Clifford  
ave

**GOVE LUMBER CO** (C E Gove pres and Geo A Gove treas)  
lumber and builders' hardware 80 Colon See page  
40

Mabel G Miss kindergarten tchr Dane st church bds 7  
Clifford ave

Robert H asst mngr 80 Colon bds 7 Clifford ave

Govoni Alfred D clk 317 Cabot bds do

**GOVONI ANTONIO** (Cannela C) propr Cabot Store 317  
Cabot h do tel 179-M See page 62

Francis A student Eastern Radio sch (B) bds 317 Cabot

Grace Clifford H (Clara B) marine eng 26 Broadway (N Y) h  
24 Gardner

Grady Arthur J rem to Breckenridge Texas

Edward (Mary) gdnr H C Clark's off Hart h 26 High B F

James L (Annie B) stone mason contr 18 Summer h do

Julia H Miss h 3 Summer

M Henry rem to San Francisco Calif

Michael died Feb 22 1924

T Frank (A Gertrude) salesman (B) h 26 Roundy

Thomas retired h 27 Lovett

 (See O'Grady)

Graham George I (Eleanor M) cabinet mkr (L) h 48 Railroad  
ave

**GRAHAM D MURRAY** painter decorator and paper hanger 54  
Railroad ave rms 49 do See page 89

Grain Dealers Mutual Fire Insurance Co (Charles B Grose dist  
mngr) 221 Cabot rm 5

Granara Antoni (Louise M) fruit and confectionery 143 Cabot  
h 11 Vestry

Ina M Miss student (Simmons Coll B) bds 11 Vestry

Grand Army of the Republic 254½ Cabot and 727 Hale B F

## WILLIAM G. HORTON

70 Park Street  
BEVERLY, MASS.  
Telephone 1780

GRAIN, FLOUR, FEED, HAY AND STRAW

High Grade Poultry Supplies

Lime and Cement



**GRANDON**

- Grandon Grace L widow of John L s r 23 Ober (in ave)  
 Grandfield Catherine A Miss nurse bds 17 Pond  
 Grant Archie V (Ethel M) tmstr Moraine farm h 6 Wilson  
 Arthur E clk Merchants Nat bank (B) bds 19 Essex  
 Charles A (Ida M) salesman (Glouc) h 15 Blaine ave  
 Charles F (Lena V) mach h 11 Myrtle  
 Dorothy W Miss student BHS and clk 139 Cabot bds  
 403A do  
 Edith M Miss student (Salem Normal) bds 20 Simon  
 Edmund P (Alice M) carpenter h 20 Simon  
 Edwin A musician bds 19 Essex  
 Esther M widow of Elias Y bds 60A Bridge  
 Fleda M Miss stenog rem to 2 Foster ct Salem  
 Francis P (Florence A) retired h 15 Dodge  
 Fred T (Josephine A) foreman B&MRR h 5 Charles  
 George T (Esther M) mach USMC h 60A Bridge  
 Gladys C Mrs bds 11 Myrtle  
 Guy H (Edith E) emp USMC h 6 Blaine ave  
 H Earle (Dorothy E) mach GEC Co (L) h 8 Glidden  
 Herbert F (Jessie E) chauffeur W T Langmaid's (D) h 9  
 Scott  
 J Ulrica Miss tchr (Brattleboro Vt) bds 9 Scott  
 John (Caroline P) emp BG&E Co h 178 Bridge  
 Joseph W (Reitha M) mach GEC Co (L) h 403A Cabot  
 Levi E (Irene G) toolmkr Navy Yard (B) h 19 Essex  
 Margie E Miss asst supt Beverly Hospital bds do  
 Percy E (Beatrice M) carp h 20 Simon  
 Robert H (Nancy S) chief BFD h 378 Cabot  
 Walter C (Cora M) emp USMC h 24 Elliott  
 William W (Margaret E) carpenter BG&E Co h 19 Rail-  
 road ave  
 Graves Clarence W (Mabel L) emp Salem Chemical Supply  
 Co h 9 Charles  
 Edith A widow of Newton D emp USMC h 309 Rantoul  
 Mildred Miss bds 309 Rantoul  
 William L (Lottie M) mach USMC h 9 Beckford  
 Gravisse John J (Annie M) carpenter h 24 Rantoul  
 Gray Addie M Miss clk USMC bds 7 Orchard  
 Alberta M Miss bds 8 Woodland ave  
 Alden S (Nettie E) mach USMC h 7 Orchard  
 Almon (Lydia O) mach USMC h 8 Myrtle  
 Daniel R emp Helburn Thompson Co (S) bds 8A Harris  
 David S (Mary) emp USMC h 4 Stewart ave  
 Dorothy E Miss student BHS bds 4 Stewart ave  
 Edward A (Ruth J) bkpr 109 Berkeley (B) bds 58 Colon  
 Elmer A (Mary R) emp USMC bds 27 Greene

---

**WHITCOMB-CARTER CO.** 182-186 CABOT ST.  
 Telephone 882

 Hardware, Cutlery, Paints, Oils. Farming Tools and Implements, Seeds.  
 Most Modern Line of Kitchen Furnishings

**GRAY**

Everett L (Sylvia D) mngr 83 Hale h at 29 Bridge Man-  
chester

Fannie C widow Harry companion 344 Cabot bds do

Frank A (Etta E) clk USMC h 5 Chestnut

George A h 5 Harrison ave

George W emp 101 Rantoul bds 38 Dane

George W (Charlotte H) fireman B&MRR h 5 Marsh ave

Harry O (Jessie E) chauffeur (B) h 8 Woodland ave

James P (Ruth L) mach rem to Maine

John A (Aina I) chauffeur 239 Hale h 197 do

John L student BHS bds 197 Hale

Josephine B Mrs h 38 Dane

Lewis F mach USMC rms YMCA

Lorretta Miss clk 226 Cabot bds 58 Pleasant

Mary T Miss maid W E Watkins' Hemlock B F bds do

Nellie T widow of Winfield S h 8A Harris

Ralph E (Nellie) market gdnr 325 Elliott h do

Rochemont A bds 7 Orchard

Sophia N widow of George W bds 5 Harrison ave

Warren A (Alice R) photog USMC h 49 Hale

William H (Josephine) city emp rem to Maine

William H shoewkr 58 Rantoul bds 5 Harrison ave

William W (Susan M) retired h 323 Elliott

☛ (See Grey)

Graydon Charles H (Helen) mach USMC h 6 Pond

Greaney Maurice C (Belle E) mach USMC h 6 Laurel

Great Atlantic & Pacific Tea Co The groc etc 100½ 291B and  
384A Cabot 83 Hale 81 Bridge 289 Rantoul and 18  
West B F

Grebner H Ernest died May 31 1924

Greehy Agnes Miss emp Hygrade Lamp Co (S) bds 14 Agate

Elizabeth C Miss student (Burdett's L) bds 14 Agate

Hannah J Miss shwkr 105 Rantoul bds 6 Congress ct

James T (Julia) tmstr 1 Water h 14 Agate

Julia R Miss student BHS bds 14 Agate

Margaret Miss hskpr 7 Endicott bds do

Margaret H Miss bds 14 Agate

Michael emp (Pitman & Brown S) bds 6 Congress ct

Norah A Miss shoe packer bds 6 Congress ct

Sarah A Miss h 6 Congress ct

Thomas F emp 60 River bds 14 Agate

Thomas F emp 58 Rantoul bds 6 Congress ct

Greeley B Harrison (Mary T) clk rem to Hamilton

Green Bessie J widow William N nurse bds 18 Bridge

Catherine C Mrs rem to Boston

Delia C Miss cook 431 Hale P C bds do (smr)

**GEORGE A. HOLT** INSURANCE SPECIALIST

41 Pierson St., BEVERLY, MASS.

Anything in the line of INSURANCE — Consult with me

Tel. 185-R



CLOCKS  
WATCHES  
JEWELRY  
DIAMONDS

# Morris E. Norton

— JEWELER —

CHINAWARE  
SILVERWARE  
FINE JEWELRY  
REPAIRING

413 CABOT ST. PHONE. 28-W

WARE THEATRE BLDG. PHONE. 1412-R

420

BEVERLY CITY DIRECTORY, 1924

## GREEN

Edward L (Myrtle G) molder h 8 Blaine ave  
Frank C (Clara B) emp 94 Corning h 22 Atlantic ave  
Frank E (Catherine C) rem to Worcester  
Herbert chauffeur 31 Boyles bds do  
James H (Harriet) emp 131 Cabot h 5 Pratt ave  
John J emp USMC bds 42 Roundy  
Lucius A (Mabel A) mach (P) h 18 Pond  
Marjorie R Miss stenog Forbes Lith Co (Chelsea) bds 3½  
Summer  
Martin shwkr rem to Peabody  
P Gordon (Alice E) violinist and tchr 244 Cabot rm 13  
h 3½ Summer

**GREEN ROBERT E** (Carrie E) propr Princess Bowling and  
Billiard Hall 129-131 Cabot h 21 Highland ave See  
page 32

Walter (Marie M) shipper Vaughan Leather Co (P) h 205  
Cabot

Walter W (Goldie G) frmn NET&TCo (S) h 59 Bridge

☞ (See Greene)

Greenall Hazel Miss mngr W U Tel Co 5 Broadway h at Win-  
chendon Mass

Greenan Frank H (Grace O) supt 58 Rantoul h 354½ Cabot  
Harold F rem to 19 Hilliard Cambridge  
Lona E Mrs tchr BHS bds at Cambridge

Greene Bessie J widow of William N nurse bds 18 Bridge  
Charles A (Jessie F) mach h 37 Rowell ave  
Jessie A Miss emp USMC bds 37 Rowell ave  
Ruth M widow Paul E shwkr 97 Rantoul h 32 Railroad  
ave suite 1  
Thomas J (Sarah A) h 10 Mrytle

☞ (See Green)

Greenhalge Frederick C student BHS bds 36 Richmond  
John F (Margaret A) mach USMC h 36 Richmond

Greenhill Lazarus (Ethel) tailor 754 Hale B F h do  
Greenlaw Arthur A (Grace C) mill frmn 82 River h 34 Bertram  
Carl F emp NET&TCo (S) bds 34 Bertram

**GREENLAW ELECTRIC CO** (J M Greenlaw treas and gen  
mngr) 7½ and 9 Wallis See page 54

Eva G Miss student BHS bds 34 Bertram  
Evolyn A Miss prin Prospect and C S Brown schools h  
27 Conant

J Roger emp 7½ Wallis bds 28 Budleigh ave  
John H chauffeur bds 11 Whitney ave  
Joseph M (Anna T) treas and gen mngr 7½ and 9 Wallis  
h 28 Budleigh avenue

---

**N. E. COAL & COKE CO.** 1 to 15 Water St., Tel.

WHOLESALE and RETAIL COAL

# LUCIEN F. FLINT & CO. REAL ESTATE and INSURANCE

244 CABOT STREET, Room 23

Call Telephone 1003 or 1679-Y

Office hours 8-9, 1-2 and Saturday evenings

BEVERLY CITY DIRECTORY, 1924

421

## GREENLAW

- Mary E widow of Charles W stitcher 101 Rantoul h 11  
Whitney ave  
Ralph C student BHS bds 34 Bertram  
William H city electrician City Hall bds 98 Lovett  
Greenleaf Alton L (Minnie A) clk 302 Cabot h 22 James  
Minnie A Mrs matron BHS h 22 James  
Richard frmn Reliance Shoe Co 97 Rantoul h at 15 West  
Baltimore st Lynn  
Greenough Henry B (Mary R) designer USMC h 16 Swan  
Rebecca widow of Robert bds 16 Swan  
Greenstein David (Gertrude S) Moody Sq Mkt (S) h 19 Ben-  
nett  
Greenwood Harold B (Greenwood Shepherdson Co) 126 Park  
rms 41 Central  
S Louis (Jennie M) mach USMC h 8 Enon  
**GREENWOOD SHEPHERDSON CO** (Harold B Greenwood  
and Albert Shepherdson) doors windows and build-  
ers' supplies 126 Park tel 864 See page 40  
Greer Emma widow William G h 52 Essex  
Marion E Miss clk USMC bds 52 Essex  
Gregg Douglas M (Katherine J) carpenter Naumkeag Mills  
(S) h 269 Elliott  
Helen M widow of John W rem to Danvers  
Gregory Madeline V Miss bkpr 268 Cabot bds 8 Hancock  
Norman T (Mabel M) last ironer 16 Congress h 91 Essex  
Philip H student (Bowdoin) bds 8 Hancock  
Gregware Harvey L (Jessie M) foreman Fred Page Co (L) h  
17 Riverview  
Leslie emp 363 Rantoul bds 17 Riverview  
Greif Samuel (Netty) treas Eastern Base & Lumber Co) rear  
91 Rantoul h 19 Simon  
Grelock Marshall (Leah) mach USMC bds 132 Water  
Grenier Mina widow Edward J millinery 205 Cabot rms 7 8  
9 h do  
Robert E student BHS bds 205 Cabot  
Grey A Mabel Mrs boarding houses 5 Bay 101 Lovett and 68  
Dane h do  
Charles D (Mary A) shoecutter 58 Rantoul h 58 Pleasant  
Clarence N (Minerva J) mngr Ames bldg (B) h 11 Thorn-  
dike  
Emilie C Miss bkpr 112 Water (B) bds 9½ Bay  
Maurice A carpenter h 9½ Bay  
Melville G (Relief T) farmer (W) bds 68 Dane  
Percy A (Mary L) asst mngr Spencer Reg Co (S) h 5  
Sherman

## NATHAN H. FOSTER

Subscriptions to all periodicals  
159 CABOT STREET Tel.

STATIONER — NEWSDEALER — BOOKSELLER



# INDIAN MOTOCYCLES

AGENT FOR GRAY CARS

J. J. MACDONALD  
55 BROADWAY  
Round Trip Tickets to  
Boston

422

BEVERLY CITY DIRECTORY, 1924

## GREY

Richard C shwkr J Brown & Sons (S) bds 58 Pleasant

 (See Gray)

Griffin Charles A (Edna B) express emp rem to Salem

Charles L retired captain bds 27 Central [toul

D N & Co (William H Griffin) clothing and shoes 319 Ran-

Ernest mach rem to Boston

Horace E (Emma R) foreman 105 Rantoul h 8 Odell ave

John J clk USMC bds at 80 Bridge Salem

May A Miss h 31 Federal

William H (Blanche S) D N Griffin & Co 319 Rantoul h 31

Federal

Griffith Blanche G widow James nurse bds 354½ Cabot

Robert P chauffeur off 573 Hale P C bds do

Griffiths Ada M Miss bkpr 80 Colon bds 29 McKinley ave

Charles E (Eva M) emp Nat Shawmut bank rem to Sa-  
lem

Eva V Miss waitress bds 29 McKinley ave

John Edward (Mary) machinist USMC h 29 McKinley ave

Maude L widow John rem to 127 Bridge Salem

Grimes Arthur E (Lillian A) chauffeur 15 Cabot h 8 Congress

Catherine B widow Charles bds 6 Peirce ave

Esther G Miss bds 25 Bates Park ave

Frank laborer 82 River bds 3 Ashland

George H (Aleta H) h 25 Bates Park ave

George O (Lydia B) emp Public wks dept h 6 Rich

Mary E Miss hskpr 19 McKinley ave bds do

Rebecca widow of Israel W h 19 Bates Park ave

William D laborer (D) bds 19 Bates Park ave

Grinnell Rachel Miss student nurse (Salem Hospital) bds 68  
Dane

Walter H (Agnes W) emp USMC h 140 Balch

Grose Charles B (Blanche B) Essex Co mngr Auto Mut Fire

Ins Co 221 Cabot rm 5 h 152 Essex

Stillman L (Maud G) mach USMC h 7 Silver ct

Thelma B Miss clk 223 Cabot bds 152 Essex

Gross Charles E (Blanche B) mach (S) h 15 Devon ave

Mary R widow David N bds 15 Devon ave

Grossberg Eva Miss emp 363 Rantoul bds 437 do

Hyman emp 363 Rantoul bds 437 do

Keva (Ida) variety store 437 Rantoul h do

Rose Miss student BHS bds 67 Elliott

Grossi Achille (Clara C) h 17 Chase

**GROSSMAN LOUIS** (Bessie) tailor 105 Cabot h do See page  
105

Grosso Giuseppe (Filomena) emp USMC h 35 Chase

## Beverly Cove Greenhouse

FLOWERING AND DECORATIVE PLANTS — FUNERAL DESIGNS  
CUT FLOWERS AND BEDDING PLANTS IN SEASON

18 Cross St., Beverly, Mass.  
Near Beverly Cove School Tel. 757  
RALPH W. WARD, Proprietor

# ALMY, BIGELOW & WASHBURN INC.

188 ESSEX ST., SALEM

240 CABOT ST., BEVERLY

Syndicate Connections with 16 Other Big Stores MEAN LOWEST PRICES HERE

BEVERLY CITY DIRECTORY, 1924

423

## GROTJOHANN

Grotjohann Herman O (Margaret L) emp GEC Co (L) h 26  
Whitney ave

Margaret L Mrs forewoman 135 Park h 26 Whitney ave

Grotto Frank (Anna) city teamster h 436 Essex

George E jr city tmstr bds 31 Simon

Margaret Miss clk 38 Lovett bds 436 Essex

Grousy Philip D (Margaret) gdnr 327 Hale bds do

Grover Edwin B (U S Navy) bds 36½ Giles ave

Minnie A Mrs bds 620 Cabot

William J bds 36½ Giles ave

Groves Ethel Miss maid rem to New York

Grush Addison E retired bds 178 Hale

Charles E (Susie P) draftsman USMC h 23 Mulberry

Clara M widow of Addison E 2nd h 69 Essex

Elmer B (Elsie F) draftsman USMC h 148 Essex

Francis W (Martha E) gdnr and supt 39 Hale h 10 Pros-  
pect

Harold R (Elizabeth P) bds 69 Essex

Helen F Miss clk USMC bds 69 Essex

John R (Lillabelle B) gdnr off 239 Hale h 178 do

Louisa E Miss h 232 Hale

Reuben E caretaker T D Boardman's (W Manchester) bds  
69 Essex

Grushky Helen widow Oscar groc 9 Davis h do

Maurice student (MIT) bds 9 Davis

Guarino Armando O student Franklin Union (B) and emp  
223 Cabot bds 5 Munroe

Casimero (Caroline C) C Guarino & Son 5 Munroe h do

**GUARINO CASIMERO & SON** (Casimero and Richard C Guar-  
ino) carpenters and builders 5 Munroe See page 35

Richard C (Casimero Guarino & Son) bds 5 Munroe

☛ (See Gorini)

Guertin Herbert E (Alberta N) mach USMC h 190 Lothrop

Guest Alice E Miss student BHS bds 354 Cabot

Douglas G (Mabel E) pastor Methodist Episcopal church  
h 354 Cabot

Guidi Luigi (Amelia) mach USMC h 149 Park

Guilford George F (Harriet E) clk USMC h 92 McKay

George F jr student (M I T) bds 92 McKay

Grace E Miss clk John Hancock Life Ins Co (B) bds 92  
McKay

Guilmet Bertha M Miss stenog 59 Park bds at 18 Oakland st  
Peabody

Guinivan David H (Matilda) retired h 23 Lovett

Evelyn C Miss organist (B) bds 90 Lothrop

Harry J (Mary R) chauffeur (98 Beacon B) h 19 Odell ave

## HARPER GARAGE CO.

SALES, SERVICE AND ACCESSORIES

211-217 RANTOUL ST.

TELEPHONE 59

W. S. ROWE, Pres. - Treas.

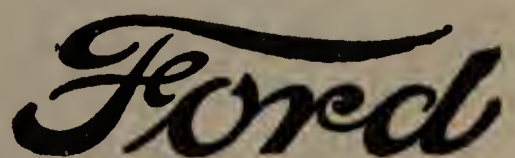

THE UNIVERSAL CAR



# ERNEST WRIGHT WENHAM LAKE ICE

:: :: THE QUALITY ICE THAT GIVES SATISFACTION :: ::  
Our teams can serve you daily. Office, 573 Cabot St., Beverly, Mass. Tel.

424

BEVERLY CITY DIRECTORY, 1924

## GUINIVAN

James T died May 29 1924

Katherine M Miss stenog NET&TCo bds 27 Atlantic ave

Paul P emp USMC bds 27 Atlantic ave

Thomas F (Katherine T) cableman NET&TCo h 27 Atlantic ave

☛ (See Ginivan)

Guistino Guileble (Alesandrina) baker emp 244 Rantoul h 397 do

Gulbrandsen Helge (Blanche) emp USMC h 436 Rantoul

Trygve (Inger M) draftsman USMC h 6 Gage

**GULF REFINING CO** (Pittsburg Pa) tank wagon station 116-124 Water, works 85-121 Water blacksmith shop 88

Water office 31 St James ave (B) See page 90

Gulianelli Giovanni (Maria) leatherwkr (P) h 8 Agate

Gullinello Venorrio (Maria) emp USMC h 139 Park

Gunn John R (Lillian R) rem to Boston

Gunnis Robert (Jean F) gdnr T E Proctor's h 313 Hale

Gunnison Albert F (Clarice H) sub carrier Bev P O h 31 Ellsworth ave

Georgianna F widow of Edward E h 298 Cabot

Guppy Ernest chauffeur 15 Water rms 80 Railroad ave

Gurley Edward C (Margaret P) chef 131 Conant bds rear do

Gurnard Manufacturing Co (A E Preston W E Ray and Wm Gill) mnfrs auto accessories and tools 97 Rantoul

Gustafson Fred A mach USMC rms YMCA

Guthrie Ethel L Mrs stenog 217 Cabot h at Manchester

Gutman John (Lettie) mach USMC h 13 Mason

Gutterson George P (Lillian P) clk 205 Lincoln (B) h 21 Madison ave

Georgia Miss tchr (Greenland N H) bds 21 Madison ave

Guy James H (Shellie S) emp (Boston) h 10 Ropes

Lee (Chinese-American Restaurant) 1 Wallis h do

Gwinn Fred A (Ellen A) janitor 171 Cabot h 31 Vestry

George H (Marie C) paying teller Prov Inst for Savings (B) h 27 Whitney ave

Horton B (Annie W) emp NET&TCo (S) h 45 Odell ave

John S (Ruth S) State Bank Examiner (Trust div) h 610 Cabot

Lucy F widow of Milton S h 12 Longwood ave

Ralph W laborer bds 12 Longwood avenue

Stephen A (Georgianna A) contr 110 Dodge h do

William L carp emp F Trussell's (H) bds 12 Longwood ave

Haas Otto R (Helen A) inventor USMC h 321 Brimbale ave

Hackett Louise F Miss child welfare nurse 271 Cabot rms 72 Dane

Haddon Alexander B emp USMC bds 34 Lyman

**MOTORCYCLES AND  
COLUMBIA BICYCLES**

**W. W. BRITTON**

**WESTINGHOUSE BATTERIES, TIRES AND AUTO ACCESSORIES**

465-467 Rantoul Street, BEVERLY, MASS.

**HADLEY**

- Hadley Alfred E (Sadie L) foreman USMC h 16 Madison ave  
Arthur clk USMC h at Salem  
Russell B mngr Wenham Lake-Salem Ice Co off 38 Enon  
h at Salem  
Vernon N brickmason bds 390 Cabot  
William J (Elizabeth D) carpenter h 390 Cabot  
Hagan Albert J (Mabel L) shwkr bds 315 Cabot  
Edward H (Anna M) laborer 14 Herrick h 118½ Bridge  
Sanni Miss nurse h 49 Western ave  
Hagerty Joseph C (Sadie A) janitor USMC h 358 Cabot  
Mary E Miss maid rem to Salem  
Hahn Joseph A (Lynn) s r Putnam field  
Haibon Catharyn M Miss clk (S) bds 77 Hale  
Edward A (Alice R) emp USMC h 77 Hale  
Edward M clk 278 Cabot bds 77 Hale  
Hakanson Elin M E Miss asst postmaster (B F) bds 4 Everett  
B F  
Oscar (Elizabeth C) caretaker G A Goddard's h 4 Everett  
B F  
Hale Mary J Miss died March 20 1924  
Street cemetery Hale  
Viola E Miss bds 39 Chase  
Haley Ethelyn M Miss student Forsyth Dental Hygiene sch  
(B) bds 64 Dodge  
Frank G bds 64 Dodge  
I Wilson (E Lois) clk 185 Devonshire (B) h 56 Butman  
Percy E (Violetta M) farmer J C Phillips' h 64 Dodge  
Percy F emp Hood Rubber Co (B) bds 64 Dodge  
Ralph H student BHS bds 64 Dodge  
Wallace C painter emp rear 296 Cabot h 56 Butman  
Halko Michael (Eva) gdnr rem to Salem  
Hall Albert A (Elizabeth H) foreman Sargent Shoe Co (L)  
h 30 Dodge  
Altie V Mrs h 38 Front  
Alton P rem to Boston  
Carroll emp USMC bds 9 Burton ave  
Christie M Miss dental asst 244 Cabot rms 6-8 bds 9 Bur-  
ton ave  
Edward C (Harriet I) eng USMC h 45 Western ave  
Elizabeth Miss tchr Edwards sch bds 13 Madison ave  
Fred W laborer bds 121½ May  
George E shwkr bds 12½ May  
George L (Lois) farmhand rem to Hamilton  
Grace E Mrs musician rem to Boston  
Harold E (Lida M) asst supt rem to 120 Exchange Port-  
land Me

---

**ERNEST A. PHILINTE** 202 RANTOUL STREET  
:: BEVERLY, MASS. ::

Sails, Awnings, Spray Hoods, Tents, Wagon Covers, Canopy To Let.



**Naumkeag Trust Company**217 Essex Street  
SALEM - - MASS.

426

BEVERLY CITY DIRECTORY, 1924

**HALL**

- Helen D Mrs nurse h 174 Hale  
 Helga I A widow P Arnold h 33 Mill  
 Henry M (Mary W) sorter 58 Rantoul h 23 Union  
 Horatio V draftsman USMC rms 5 Beckford  
 Joseph K (Annie G) laster h 68 Cabot  
 L Elizabeth Miss tchr Edwards sch rms 13 Madison ave  
 Lawrence P (Hall & Rollins) 64 Rantoul h at Somerville  
 Leonard E (Annie B) P R Whittemore Co 14½ Chapman  
 h 7 Grant  
 Leonard E jr chauffeur 474 Rantoul bds 7 Grant  
 Levi W retired h 157 Bridge  
 Matthias T (May) rem to Hartford Conn  
 Mildred A Miss emp USMC bds 7 Grant  
 Mildred G Miss clerk 1 Water bds 23 Union  
 Mildreth B Mrs bds 52 Essex  
 Minnie L widow Albert vamper bds 15 Chestnut  
 Orla emp USMC bds 33 Mill  
 Orville W (Addie M) chauffeur 8-12 Railroad ave h 9 Bur-  
 ton ave  
 P Arnold died Oct 3 1923  
 Viola D Miss clk 220-224 Cabot bds 23 Union  
 Wallace L shwkr 47 Park bds 186 Lothrop  
 Walter L (Abbie I) mach USMC bds 157 Bridge  
 Warren M student BHS bds 23 Union  
 Wendall J (Anna) auto painter emp 14½ Roundy h 37  
 Central  
 William E gdnr bds 69 Essex  
 & Rollins (Lawrence P Hall and George W Rollins proprs)  
 Columbia Lunch Wagon 64 Rantoul  
 Hallam Thomas J frmn USMC h at 44 Hudson Lynn  
 Halligan Pauline B Miss student BHS bds 35 Hart B F  
 Hallisey Daniel J student (Salem Comm) bds 7 Warren  
 Daniel M (Catherine E) emp USMC h 7 Warren  
 James (Hallisey & Hubbard) 6 Wentzell ave rms 7A Wal-  
 lis  
 John M (Mary A) gdnr W M Wood's P C h 6 Haskell P C  
 Mary J Miss nurse Carney Hospital (B) bds 6 Haskell P C  
 & Hubbard (James Hallisey & John W Hubbard) masons  
 6 Wentzell ave  
 Hallock Henry C (Edith) (North Shore Storage Battery Co)  
 226 Rantoul h 176 Bridge  
 R James (Nellie) (North Shore Storage Battery Co) 226  
 Rantoul h 6 Sunnycrest ave  
 Ham Albert R (Elizabeth) emp BG&ECo h 24 Pond  
 Bertrand W (Agnes M) frmn USMC h 12 Harrison ave  
 Chester W student BHS bds 17 Madison ave

**PURITAN ICE CREAM CO. QUALITY**  
**7 Wallis Street 256 Cabot Street ICE CREAM**  
**AND CANDY**  
 CATERING FOR WEDDINGS AND PARTIES A SPECIALTY

**FURNITURE LARGEST CABOT ST. 214-216**  
**RANGES, Etc. LINE AT LUNT'S**

BEVERLY CITY DIRECTORY, 1924

427

**HAM**

Donald M bkpr (Marblehead) bds 12 Harrison ave  
 Frank O (Elsie B) mach USMC h 678 Cabot  
 Lyman B (Hattie R) emp city water dept h 17 Madison ave  
 Hamilton Albert S (Caroline S) foreman USMC h 10 Pond  
 Bessie L widow Chester F acct USMC bds 22 Pond  
 Dorothy M Miss bds 19 Giles ave  
 Edith F Miss clerk USMC bds 27 McKinley ave  
 Elmer F (Grace V) mach bds 285 Cabot  
 Esther B Miss clk First Natl Bank (B) bds 16 Lennox

**HAMILTON FREDERICK A E** (Ella E) hardware kitchen  
 furnishings bicycles auto supplies tire vulcanizing etc  
 311-313 Rantoul h 491 do See page 23

Fred D (Laura E) ins surveyor (13 B'way N Y) bds 491  
 Rantoul

George G (Margaret M) carpenter h 21 Fayette

Gordon R emp USMC bds 27 McKinley ave

Grace Miss tchr BHS bds 68 Dane

Harry G clerk 127 Bridge bds 19 Giles ave

John F (M Annie) mach rem to Boston

Julian bds 2 Central

Lillian A widow of James R h 2 Central

Louis F (Grace A) chauffeur Kernwood Club (S) h 18  
 Roundy

Lyman T B&MRR Elliott st crossing tender h 285 Cabot

Marion Mrs nursemaid rem to Boston

Matthew T musician bds 2 Central

Mildred I Miss bkpr 11 Rantoul bds 19 Giles ave

Milton E millwright bds 19 Giles ave

Percy treas 97 Rantoul h at 10 Broad Lynn

Raymond (U S Navy) bds 21 Fayette

Robert A (Effie B) ins surveyor 85 Water (B) h 16 Len-  
 nox

Robert B (Florence) emp USMC h 1 Watch Hill

Susan E B wife Lyman died May 28 1923

Ulysses G (Minnie M) millwright h 19 Giles ave

William (Elsie) emp USMC bds 309 Rantoul

William R (Cecelia S) mach USMC also instructor Ind  
 school h 27 McKinley ave

Hamlett Ellen J widow A I hskpr 30 Pleasant bds do

Hannah widow Henry bds 39½ Kernwood ave

Hammond Alonzo H (Gladys I) chauffeur USMC h 230 Elliott

Elizabeth W Miss milliner bds 18 Columbus ave

**HAMMOND FRANK W** (Mary E) civil engineer and contrac-  
 tor 18 Columbus ave h do See back cover

Frederick G (Lillian M) tailor 250 Essex (S) h 15½ Me-  
 chanic

**H. P. WOODBURY & SON** G R O C E R S  
 123 Hale Street  
 TWO DELIVERIES DAILY Tel. Con. BEVERLY, MASS.



# Garden City Chip Co. Rear 9 Central Court BEVERLY - - MASS.

*The Chips of Quality  
Let Us Serve You*

Made under perfect sanitary conditions.  
Telephone your orders, 1645-W

428

BEVERLY CITY DIRECTORY, 1924

## HAMMOND

- Frederick R (Hazel V) mach 465 Rantoul h 37 Chase  
Jennie Miss maid rem to Boston  
Ruth F Miss student (Bridgewater Normal) bds 18 Co-  
lumbus ave  
Hamor George R emp 16 High B F bds do  
Hampenstall Joseph A (Daisy) janitor (B) h 33 Riverview  
Hamrin Sven (Tema) emp USMC h 18 Bennett  
Hanan Richard J (Mary R) mach USMC h 23A Blaine ave  
Ruth A Miss mngr 290 Cabot bds 23A Blaine ave  
Hancock Alice C widow of John E bds 278A Cabot  
Grace F Mrs clk 222 Cabot rm 9 h 278A Cabot  
John I (Grace F) salesman 85 Water h 278A Cabot  
Handreon Alice F Miss clk rem to Salem  
Hankard John A (Abigail) blacksmith emp 88 Water h 11 Ben-  
nett  
Hankin Elsy A Miss bds 7 Ellingwood ct  
Eva Miss bds 7 Ellingwood ct  
Morris (Dora) variety store 407 Cabot also coal and wood  
also junk dealer 7 Ellingwood ct h do  
Hanlan John T (Annie A) shwkr 97 Rantoul h 9 Fayette  
Hanlon Bertram E (Theresa H) rem to North Berwick Me  
Edward A toolmkr USMC bds 338 Cabot  
John (Margaret) millwright USMC h 338 Cabot  
Margaret F Miss stenog (State Boston) bds 338 Cabot  
Rita V Miss nurse bds 338 Cabot  
Hanna Hugh J secretary (B) bds 10 Union  
James tmstr 20 Oak B F bds 726 Hale do  
John P retired h 10 Union  
Hannable D Walker student (Northeastern coll) bds r 48 Hart  
B F  
Eunice I Miss bds rear 48 Hart B F  
H Curtis jr emp 101 Rantoul bds r 48 Hart B F  
Harry C (Mabel I) yachtsman and painter h r 48 Hart B F  
Hanners Annie L Miss bds 27 Peirce ave  
Dwight E student BHS bds 7 Cedar  
Fred A (Lydia E) clerk 278 Cabot h 8 Jackson  
John (Louisa L) janitor public library h 27 Peirce ave  
John L (Lucretia) shoe cutter 105 Rantoul h 27 Peirce ave  
Ralph L farmer bds 7 Cedar  
Roger W brakeman B&MRR bds 7 Cedar  
William P (Cora A) letter carrier h 7 Cedar  
Hanno Mary H widow of James C hskpr 8 Peirce ave bds do  
Hannon Arthur (Margaret V) emp B&MRR h 46 Bridge  
Hansbury Catherine widow of John h 11 Charles  
Herbert (Mary A) ptnmkr USMC h 390 Cabot  
John (Mary) chauffeur John S Curtis h Valley B F

**BEVERLY FLOWER SHOP** Flowers and  
Funeral Designs  
296 CABOT STREET, BEVERLY, MASS. Telephone 989

# IRVING'S BAKERY 252 CABOT STREET Tel. 227-W Beverly

"ANYTHING THAT'S BAKED" WE BAKE IT RIGHT...That's Our Motto

BEVERLY CITY DIRECTORY, 1924

429

## HANSBURY

- Raymond errand boy USMC bds 11 Charles suite 2  
Thomas F (H Gertrude) ptnmkr USMC h 3 Charles  
Walter V dieworker USMC bds 11 Charles  
William E (Maud V) molder USMC h 9 Charles  
Hanscom Alta A Miss hskpr 19 Swan bds do  
George E (Louise) shmkr 47 Park h 18 Front  
Inez V Miss seamstress 135 Park rms 12 Odell ave  
Sadie E Miss teacher (Newton) bds 36 Ellsworth ave  
Hanscome Ernest M (Gertrude M) clerk USMC h 21 Greene  
Hansel Leslie C (Adelaide) mach rem to Essex  
Hansen Anna Miss maid 20 Columbus ave bds do  
Chester D student Essex Agric sch (D) bds 14 Giles ave  
George A (Lilly G) blacksmith USMC h 8 Jasper  
Hans P (Louise C) rem to Winthrop Peabody  
Harold L rem to 315 Merrimac Methuen  
Harry emp (Bridgeport Conn) bds 4½ Essex  
Henry L (Christine M) spring maker USMC h 14 Giles ave  
Jens A (Emma) mach USMC h 5 Doane ave  
Marion L Miss nurse Beverly Hospital bds do  
Rolf P M asst mngr 133-135 Cabot rms 19 Broadway  
Hanson Audrey E Miss clk (B) bds 17 Hayes ave  
Benjamin B emp 63 Federal h 127 Dodge  
Caroline G widow Charles A bds 127 Dodge  
Charles G R (Florence M) soap distributing agt 12 At-  
lantic ave h do  
E Estelle Miss teacher Washington school rms 36 Washing-  
ton  
Emma widow of Mattis h 29 Baker ave  
Frank A (Laura) fireman Cent Fire Sta h 10 Willow  
George W emp 253 Rantoul bds 17 Hayes ave  
Harry H bds 17 Hayes ave  
Herbert N (Mary E C) (58 Washington Charlestown) s r  
163 Dodge  
Jennie E Miss school nurse h 29 Baker ave  
John H (Ida M) retired rem to 2337 Second ave North  
St Petersburg Fla  
John L (Gwendolyn M) officer BPD h 9 Winthrop ave  
John V (Eleanor) mason 253 Rantoul h 17 Hayes ave  
Lillian G Miss bkpr S C Gould's (Hamilton) bds 127 Dodge  
Marion Miss student BHS bds 17 Hayes ave  
R Byron (Hilda B) mach USMC bds 28 Pond  
Roderick B (Mary) emp Public Works dept h 11 May  
Sarah L widow of John W bds 9 Winthrop ave  
☞ (See Hansen)  
Hanway George L emp 60 River bds 9 Harbor

**HARDWARE, PAINTS  
WALL PAPERS**

**WINER BROS.**

**AUTOMOBILE ACCESSORIES KITCHEN WARE PLUMBING SUPPLIES  
FARM AND GARDEN TOOLS SCREENING AND ROOFING**

190-198 Rantoul Street, BEVERLY, MASS.



**HANWAY**

Richard foreman Bailey Rubber Heel Co 60 River bds  
Hotel Bailey

**HARBOR LIGHTS REST HOME** (Mrs Lucy M Foster and  
Miss Eleanor B Moulton proprs) 56 Lothrop See  
page 102

Hardenbrook Nathaniel H (Annie M) clerk USMC h 8 North-  
ern ave

Harder Otto frmn USMC h at 76 Chapman East Lynn

Hardie Schoolhouse 23 Essex

Harding Annie J widow Elkanah rem to Everett

Elizabeth G Miss prin Hardie school bds 16 Chapman

Herbert E (Miriam D) insp USMC h 18 Devon ave

Mary E Miss bds 30 Putnam

Richard D (Mary E) mach USMC h 30 Putnam

Richard D jr bds 30 Putnam

William J (Ruth A) mach USMC h 27 Putnam

Hardman Fred H (Robie H) retired h 7 Edwards

Hardwick Clara L Miss bds 13 Beckford

Frank C (Marion G) emp 16 Rantoul h 6 Davis

Louis (Hattie M) h 776 Hale B F

Wilbur H (Mary C) salesman Radio Corp'n of America  
(Woolworth bldg N Y C) h 776 Hale B F

**HARDY & DAY** (E Fred Day) carpenters and builders 2 High  
cor Hale B F See page 35

Harkins Lucy J Miss nurse Beverly Hospital bds do

Harlin Oliver (Ella M) mngr 436 Rantoul h do

Harlow Annie K Mrs music teacher bds 21 High B F

George O (Iolla L) mach h 18 Blaine ave

Grace R Mrs bds 63 Livingstone

Hattie Mrs laundress 18 Front h do

Joseph B (Mabel F) emp USMC h 32 Thorndike

Robert W carpenter bds 7 Fayette

Sylvanus H (Alice M) chef 233 Cabot h 23 Bow

Vesper G mach 64 Bridge bds 18 Blaine ave

Waldo T (Mary B) emp GECO rem to Lynn

Harmon Frank L (Sarah E) inventor h 13 Lyman

Harney Emily widow of James hskpr bds 38 Bow

Harold Mary E Miss shwkr 101 Rantoul bds r 265 Cabot

Harper Fred R (Alice E) emp Browne's Garage (Swamp)  
h 41 Bridge

**HARPER GARAGE CO** (William A Rowe pres and treas  
George A Foster sec) Ford and Lincoln sales and  
service 211-217 Rantoul storehouse 56-58 River See  
foot lines

Harraden John A carpenter 1 Water bds 292 Rantoul

Harrigan Bridget A widow Dennis h 20 Rantoul

---

**Beverly Cove Greenhouse**

18 Cross St., Beverly, Mass.  
Near Beverly Cove School Tel. 757  
RALPH W. WARD, Proprietor  
FLOWERING AND DECORATIVE PLANTS — FUNERAL DESIGNS  
CUT FLOWERS AND BEDDING PLANTS IN SEASON

## HARRIGAN

- Catherine A Miss shoe stitcher 58 Rantoul h 15 Edwards  
Harriet widow of Thomas bds 52 Eastern ave
- HARRIGAN J J Inc** (John J Harrigan pres A M Feenan treas)  
coal wood lime cement and masons' supplies r 60  
Pleasant and 170 Cabot See page 47
- John J (Catherine F) pres J J Harrigan Inc r 60 Pleasant  
h 22 Raymond ave
- John R (Evelyn) emp Widen & Lord's (D) h 6 Bartlett  
Laura C Miss bkpr Geo W Pickering Co (S) bds 64  
Dane
- Louis J (Margaret F) civil eng Boston Transit Comm  
(B) bds 15 School
- Maria L widow John T (J T Harrigan est D) h 64 Dane  
Marjorie O Miss student nurse Beverly Hospital bds 64  
Dane
- Paul J (Florence K) painter h 3 Madison ave  
Timothy laborer bds 16 Bartlett
- Harriman Alice E Miss student BHS bds 35 Grant  
Frank R (Mildred A) molder USMC h 35 Grant  
Harold F clk bds 35 Grant
- Harrington Arthur S emp 288 Cabot bds 17 Linden ave  
Arthur W (Flavia P) auditing clk NET&TCo (B) h 54  
Lothrop
- Beatrice C Miss asst bkpr Beverly Hospital bds 26 Ar-  
lington ave
- David T chauffeur 12½ Bow bds 17 Linden ave  
Francis E (Ethel M) estimator USMC h 42½ Charnock  
Francis J (Helen) emp USMC h 45 Broadway  
George student BHS bds 28 Simon  
George J (Catherine A) shoewkr (Cotter Shoe Co L) h 28  
Simon
- Georgianna widow of Francis H h 9 Knowlton  
Irene A Miss emp Consol Lamp Co (D) bds 28 Simon  
John A (Catherine F) plumber emp 12½ Bow h 17 Lin-  
den ave
- John J (Mary A) emp USMC h 5 Pickett et B F  
Louise M Miss shwkr 101 Rantoul bds 17 Linden ave  
Marguerite J Miss emp Hygrade Lamp Co (S) bds 28  
Simon
- Nellie M widow William F h 26 Arlington ave  
Richard J (Ethelyn M) warehouse mngr USMC (B) h 40  
Sturtevant
- Ruth V Miss emp Consolidated Lamp Co (D) bds 28 Si-  
mon
- Sarah A Miss emp Consolidated Lamp Co (D) bds 28 Si-  
mon
- Teresa E Miss tchr Phillips sch (S) bds 9 Knowlton

---

**WILLIAM F. JOHNSON** 9 Bow St, Beverly Mass.  
Telephone

Furnace and Stove Repairing. Estimates on Application. Sheet Metal Work  
of all kinds. Tin and Copper Roofing. Expert Workmen. Reasonable Charges.



# ERNEST WRIGHT

Dealer in Wenham Lake Ice  
**QUALITY ICE**

Our Delivery Teams Cover the North

Shore Route Every Day.

Office, 573 Cabot Street, Beverly, Mass.

Tel.

432 BEVERLY CITY DIRECTORY, 1924

## HARRINGTON

Whitman (Agnes E) printer rem to 65 Winslow ave Norwood

Harris Alice A widow William A bds 20 McKinley ave

Dorothy C Miss stenog USMC bds 10 Home

Ethel L Miss tchr BHS bds 4 Chapman

John H (Calista M) h 4 Chapman

Joseph shwkr rms 49 Railroad ave

Josephine M widow of George H clk 159 Cabot h 14  
Central

Katherine M Miss maid rem to Salem Hospital

Mabel P widow Ray D h 11 Laurel

Mary Mrs h 10 Home

Stuart P forester bds 11 Laurel

W Roy (Florence) salesman (B) h 8 Mechanic

Harrison Herbert W (Irene A) emp USMC h 228 Hale

Hollis mach BG&ECo h 529 Essex

Nellie F Miss teacher Edwards school bds 228 Hale

Hart Agnes E Miss tchr Junior High (Chelsea) bds 38 Ober

Alexander (Sadie B) chauffeur T P Beal est h 38 Ober

Arthur J (Catherine J) rem to Maine

Benjamin M (Mabel) steamfitter h 786 Cabot

Charles E (Mary A) clk USMC h 13 Munroe

Claude O (Anne M) toolmaker USMC h 39 Simon

David (Mary E) section frmn B&MRR h 15 Home

Edward A farmhand 131 Conant bds 786 Cabot

Ella G widow Weston R rms 33 Pond

Everett M laborer bds 786 Cabot

George F (Marguerite M) mach USMC h 188 Lothrop

Laura M widow Nelson h 15 Wallis

Marion Miss stenog Salem Gas Lt Co (S) bds 38 Ober

Thomas C (Mary) section frmn B&MRR h 18 Home

William F engineer 82 River h 7 Union

Harte John A (Elizabeth) sect hand rem to Fall River

Harthery William frmn 97 Rantoul h at Lynn

Hartigan A Agnes Miss clk 59 Broadway bds 22 Rantoul

Francis P (Margaret T) h 22 Rantoul

Margaret T Mrs clk 182 Cabot h 22 Rantoul

Thomas F h 22 Rantoul

Hartley Claude P (Alice) mach USMC h 4 Ober

Cyril (Gertrude M) testman 157 Cabot h 10 Appleton ave

Hartshorn Nellie M Miss h 15 Peirce ave

Hartwell William J (Cecelia L) mach USMC h 9 Bartlett

Harvey Chester L (Etta B) h 384 Elliott

Walter S emp 60 River bds 80 Railroad ave

---

**CHARLES E. McQUEENY** ELECTRICAL  
CONTRACTOR

Supplies of All Kinds 277½ Cabot St., Beverly, Mass. Let me estimate for you

## HARVEY

- William J A (Agnes G) chauffeur 10 Common lane P C  
h 91 Hart B F
- Harwood George W (Catherine F) laborer h 29 Glidden  
George W jr (Ruth P) emp USMC h 133 Dodge  
Pauline M Miss bds 29 Glidden
- Haskell Adeline M Miss (226 Beacon B) s r 251 Dodge  
Albert P (Emma M) mach USMC h 35A Herrick  
Amelia F Mrs laundress h 16 Whitney ave  
Archie F (Estelle M) emp USMC h r 335 Cabot  
Arthur F clerk USMC h 81½ Pickett  
Daniel L (Mary L) mach USMC bds 9 Charnock  
Edith C Miss bds 59 Lothrop  
Edmund G (D M D) (Mabelle C) dentist 173 Cabot rms 18-  
19-20-21 h 9 Sargent ave  
Elizabeth E Miss shwkr 1 Park h 28 Thorndike  
Ellen R Miss laundress h 86 Hart B F  
Emily Miss bds 21 Bartlett  
Frank S (Mildred E) h 50 Colon  
Frederic P (Louise W) retired h 9 Summer  
Frederic W (Helen) Rantoul Garage Co 443 Rantoul h  
25 Swan  
George mach USMC bds 16 Whitney ave  
Joseph T (Lydia D) carpenter h 62 Lovett  
Joseph W student (B U) bds 62 Lovett  
Josiah (Adaline M) night watchman YMCA h 8 Hale  
Louisa widow of William F bds 2 Rowell ave  
Margaret F Miss bds 16 Whitney ave  
Mary widow of Paul N h 23 Chapman  
Maude Miss clerk 256½ Essex (S) bds 59 Lothrop  
Paul N mach USMC bds 16 Whitney ave  
Ralph L (Elizabeth L) chauffeur 573 Cabot h 109 Odell  
ave  
Richard T mach USMC bds 16 Whitney ave  
Roy M (Grace E) postal emp (B) h 37 Stone  
Ruth P Miss died Aug 27 1924  
Ulysses G (Mary F) laywer 256½ Essex (S) also pres Bev  
Trust Co 217 Cabot h 59 Lothrop  
Vessie F Miss seamstress bds 23 Chapman
- Haskins Harold (Matilda L) mach USMC h 30 Railroad ave  
Hassett Annie L Miss shoe stitcher 91 Rantoul h 29 do  
Catherine widow of Dennis J h 29 Rantoul  
Edward K student (Dartmouth) bds 39 Broadway  
Margaret E Miss h 29 Rantoul  
Mary C Miss h 29 Rantoul  
Mary L widow of Edward J h 39 Broadway  
Hastings David A (Alice A) mach USMC h 14 Odell ave

## WILLIAM G. HORTON

70 Park Street  
BEVERLY, MASS.  
Telephone 1780

GRAIN, FLOUR, FEED, HAY AND STRAW  
High Grade Poultry Supplies Lime and Cement



**HATCH**

Hatch Alice M Miss tchr South sch bds 30 Peirce ave  
 Elmer F (Margaret A) fruit and produce h 151 Lothrop  
 Katherine Miss tchr BHS bds 68 Dane  
 Kenneth J (Annie) emp 23 Cross h 15 West B F  
 Laurence W clk 330½ Cabot bds 346 do  
 Luville W (Jennie E) groceries etc 330½ Cabot h 346 do  
 Roy P (Mary C) asst supt USMC h 14 Middle  
 Walter (Stoneham) s r Foster field

Hatfield C Stanley (Mary J) auto painter 244 Elliott bds 15  
 Greene

Hathaway Alice widow of Ephraim h 22 Prospect  
 Arthur N mach 97 Rantoul bds 8 Taft ave  
 Chester D emp Hygrade Lamp Co (S) bds 8 Taft ave  
 Clarence H city emp bds 8 Williams  
 George E (Bessie M) letter carrier h 5 Swan  
 Georgia A widow George A h 34 Lothrop  
 Lucy H widow of James H h 8 Taft ave  
 William E clk 196 Cabot bds 5 Swan

Hatt Mae A Miss student BHS bds 14 Highland ave  
 Thomas S (Margaret L) roofer and contr 14 Highland  
 ave h do

Haugh John (Mary A) shwkr h 461 Rantoul

Haughton Malcolm G (Marion S) (13 Comm ave B) s r Pine  
 Ridge ave P C

Haupt George died Sept 15 1923

Georgianna widow George emp Daniel Low & Co (S)  
 rms 24 Abbott

Haven Florence widow of Franklin (35 Beacon B) s r off 675  
 Hale B F

Mary E Miss (B) s r off 45 West B F

Hawkes Ella Miss hskpr 34 Rowell ave bds do

M Louise Miss coach South school bds 4 Oakland (Salem)

Hawkins Benjamin F (Marie G) emp USMC h 133 Valley B F

Emily F widow of Charles F rms 22 Essex

Maude M Mrs dressmaker 149 Hale h do

Ralph W (Nellie) mach USMC h 102½ Elliott

Ruth B Miss clk USMC bds 149 Hale

Samuel H (Maude M) clk 123 Hale h 149 do

Hawley Anna M widow of John died Feb 13 1924

Cynthia Miss died Oct 25 1923

Katherine E Miss nurse bds 321 Brimbal ave

Hay Dana P (Madeline R) mach USMC h 678 Cabot

Homer C retired bds 678 Cabot

[ave

Walter L (Edith F) chief clk B&MRR (S) h 15 Arlington

☛ (See Heigh)

**WHITCOMB-CARTER CO.** 182-186 CABOT ST.  
 Telephone 882

Hardware, Cutlery, Paints, Oils. Farming Tools and Implements, Seeds.  
 Most Modern Line of Kitchen Furnishings

# CARPETS AND DRAPERIES LINOLEUMS AND MATTINGS

# A. C. LUNT

214-216 CABOT STREET - - - BEVERLY, MASS.

BEVERLY CITY DIRECTORY, 1924

435

## HAYES

Hayes Charles A (Adeline M) clk 18 Boylston (B) h 10 Blaine  
ave

Eleanor G Miss manicurist etc 222 Cabot rm 8 rms 90 Essex

Eliza A widow George N bds 91 Lothrop

Elizabeth H Miss tel op 157 Cabot bds 14 Fayette

Ellen A Miss nurse (Salem Hospital) bds 12 Riverview

Francis W mach USMC bds 12 Riverview

**HAYES FRANK A** (The Music Box) 290A Cabot bds 433A

do See page 80

Helen K V Miss hairdresser 221 Essex (S) bds 433A

Cabot

John E (Lottie M) h 150 Bridge

**HAYES JOHN E CO** (Lottie M Hayes mngr) real est & ins 150

Bridge h do See page 100

John T (Ellen F) frmn USMC h 433A Cabot

John T salesman 55 Broadway bds 12 Riverview

Joseph (Katherine F) miller 70 Park h 15 Fayette

Joseph A clk 291 Cabot bds 12 Riverview ave

Katherine M Miss clerk USMC bds 12 Riverview

Louise C Miss emp 290A Cabot bds 433A do

Lydia B Miss music teacher bds 377 Cabot

Margaret F Miss cashier Oakland Motors Co (B) bds  
12 Riverview

Margaret F widow of John T nurse h 12 Riverview

Margaret J Miss shwkr 105 Rantoul h 377 Cabot

Marie F Miss h 40 Federal

Marion K Miss student BHS bds 15 Fayette

Myron W (Mattie L P) mngr Union Motors Inc 218  
Rantoul h 51 Dodge

Timothy teaming 8 Wellman h do

Timothy J (Mary E) patrolman BPD h 6 Mason

**HAYES WILLIAM F** (Luetta F) physician 376 Cabot h do

Office hours 2-3 p m and 7 to 8 p m Sundays and holi-  
days by appointment Tel 476

Haynes Clementine Miss nurse rem to Salem

Edward C (Cora B) emp Meek's directory (S) h 12  
Highland ave

Harold W (Nellie C) clergyman rem to 18 Edson Lowell

Herbert H (Annie M) emp B&MRR h 49 Railroad ave

Hayward Bertha L widow of John H city auditor City Hall  
h 15 Railroad ave

Hazard Alice M Miss tchr BHS bds 32 Central

Hazell Dorothy M Miss clerk 316 Rantoul bds 53 Hale

John F (Mabel E) mach USMC h 53 Hale

Mildred B Miss emp Hygrade Lamp Co (S) bds 53 Hale

---

## GEORGE A. HOLT INSURANCE SPECIALIST

41 Pierson St., BEVERLY, MASS.

Anything in the line of INSURANCE — Consult with me

Tel. 185-R



**HAZELTON**

Hazelton Una L Miss teacher Edwards school bds 64 Summer Salem

Hazen Charles M (Lucia A) carpenter h 188 Lothrop

Laura E widow of William S h 29 Abbott

Martha M Miss teacher (Hackensack N J) bds 29 Abbott

Healey Frederick emp USMC bds 38 Stone

John emp BG&E Co bds at 93 Woodman Lynn

John shoe cutter Park rms 18 Pond

John E (L Gertrude) propr Hoogerzeil's Express 7 Back h 45 Bartlett

Mary Miss cook rem to Ireland

Healy Mary C Miss stenog (B) bds 726 Hale B F

☞ (See Healey)

Heaphy Arthur J student BHS bds 14 Wellman

Bros (Edward F and John J Heaphy) groc and prov 25 School and 127 Bridge

Edward F (Helen) (Heaphy Bros) 25 School and 127 Bridge h 14 Wellman

John F coach B C High sch bds 14 Wellman

John F student St John's sch (D) bds 20 Pleasant

John J (Mary F) (Heaphy Bros) 25 School and 127 Bridge h 20 Pleasant also s r Putnam field

Louise E Miss sec 5 Hale bds 5 Stone

Margaret M Miss student BHS bds 14 Wellman

Matthew S student (Harvard) bds 14 Wellman

Michael F (Mary F) clerk 25 School h 5 Stone

Richard S (Elizabeth A) clerk 25 School h 22 Webber ave

Heard Elizabeth S Mrs (512 Beacon B) s r bds 31 Boyles

Hearn Edward A city laborer h 641 Essex

Hearst (See Hirst and Hurst)

Heath Abbie A widow of James A bds D A Heath's Williams

Althea Miss clk Almy Bigelow & Washburn Co (S) bds 7 Cove ave

David A tmstr h Williams

Francis A bds 18 Bisson

Inez E student BHS bds 10 River

Minnie R Miss shwkr Peabody Shoe Co h 27 School

Wallace N bds 18 Bisson

Walter (Charlotte T) carpenter emp 8 Common lane P C h 18 Bisson

Heatlie Archie emp USMC bds 22 Lothrop

William C (Caroline M) frmn USMC h 22 Lothrop

Hector Eva M Miss hskpr bds 282 Rantoul

Heenan J Frederick (Mary A) mach USMC h 13 Mulberry

John W (Bertha E) patternmaker USMC h 8 Blaine ave

Joseph F (Rose) mach USMC h 26 Grant

**N. E. COAL & COKE CO.** 1 to 15 Water St., Tel

WHOLESALE and RETAIL COAL

# LUCIEN F. FLINT & CO. REAL ESTATE and INSURANCE

244 CABOT STREET, Room 23

Call Telephone 1003 or 1679-Y

Office hours 8-9, 1-2 and Saturday evenings

BEVERLY CITY DIRECTORY, 1924

437

## HEENAN

William J grinder USMC bds 8 Blaine ave

Heffernan Harry S (Annie C) baggage master B&MRR h 25 Wellman

Margaret J Miss stenog 60 River bds at 6 E Collins Salem

Patrick J frmn 60 River h at 18 Osgood Salem

Heffernan William J (Florence P) leatherwkr A C Lawrence Co (P) h 9 Hardy

William P insp pumping sta SWW h at Andrews Salem

Heigh Francis W (Katherine J) draftsman USMC h 41 Glidden

Hemenway Thomas W (U S Navy) bds 6 Munroe

Warren J foreman USMC h 6 Munroe

**HEMEON BROTHERS** (Joshua N and W Ray Hemeon) auto bus operators 5 West Dane See page 42

Jordan R (Nancy E) mach USMC h 461 Rantoul

Joshua N (Hemeon Bros) 5 West Dane rms YMCA

W Ray (Hemeon Bros) 5 West Dane h at 7 Boardman Salem

Hempenstall Joseph J (Daisy) mach USMC h 33 Riverview ave

Hemstad Ella O Miss bds 21 Giles ave

Margaret Miss bkpr 228 Cabot bds 21 Giles ave

Oscar M (Mary G) mach GECo (L) h 21 Giles ave

Henderson Alexander S (Ellen) chauffeur W B Thomas' Paine ave h 633 Hale P C

Austin B (Elizabeth B) civil eng (25 Broad B) h 8 Lakeview ave

Clarence H salesman Fuller Brush Co (L) bds 17 Gage

John H (Matilda W) carpenter h 17 Gage

Leroy P trav salesman (345 W First So Boston) bds 65 Dodge

Mary E widow of Charles H h 65 Dodge

Oliver T chauffeur bds 17 Gage

**HENDERSON RICHARD E** (Lillian D) forestry and tree expert 70 Colon also (Montserrat Gardens) 9 Story ave h 70 Colon See page 61

& Yuill (Richard E Henderson and Augustus R Yuill) proprs Montserrat Gardens 9 Story ave

Hendricks John F (Margaret T) mach USMC h 8 Blaine ave

John F jr emp USMC bds 8 Blaine ave

Hendrickson (See Henrickson)

Hennessey Dorothy M Miss stenog 120 Boylston (B) bds 16 Pleasant

Hattie L widow Philip H h 31 Stone

Joseph A musician also clk Salem P O bds 16 Pleasant

Leo J clk rem to Federal Salem

Leonard J student BHS bds 16 Pleasant

Margaret widow Arthur tchr 283 Elliott bds do

**NATHAN H. FOSTER** Subscriptions to all periodicals  
159 CABOT STREET Tel.  
STATIONER — NEWSDEALER — BOOKSELLER



# INDIAN MOTOCYCLES

J. J. MACDONALD  
55 BROADWAY  
Round Trip Tickets to  
Boston

AGENT FOR GRAY CARS

438

BEVERLY CITY DIRECTORY, 1924

## HENNESSEY

Mary A widow of Timothy h 16 Pleasant  
Patrick J (Katherine T) mason h 6 Giles ave  
T Ray (Lenine M) chauffeur h 18 Pleasant  
Thomas M musician Strand Theatre (P) bds 16 Pleasant  
Hennessy Dennis L (Gertrude M) drug clk 131 Essex (S)  
h 6 Lefavour ave  
Henrickson Carl O emp USMC bds Hotel Beverly  
Henry Arthur T (Jane L) mach GECO (L) h 12 Grant  
Mark W (Eva M) mach USMC h 37 Beckford  
William M atty-at-law 244 Cabot h Tremont st Salem  
Henshaw Motor Co rem to Salem  
Hentschel Max P (Bertha G) mach USMC h 36 Kernwood ave  
Herbert Charles W emp USMC bds 11 Edwards  
Herd Amelia F Mrs office mngr 211-217 Rantoul h 6 Bartlett  
Sidney J (Amelia F) asst mngr Rowe Motor Co (P) h  
6 Bartlett  
William (Catherine C) chauffeur 289 Hale bds 287 do  
Herlihy John F (Julia L) mach USMC h 29A Herrick  
Josephine A Miss shoe stitcher 101 Rantoul h 15 School  
Mary E Miss clk W G Webber & Co (S) bds 23 Peirce  
ave

**HERLIHY WILLIAM H** (Grace E) mngr Ropes Drug Co  
188-190 Cabot h 23 Peirce ave See page 51

Hermanson John (Jennie L) mach USMC h 9 Corning

Hermson Agnes Mrs bds 8 Magnolia

Herndon B Waller (Charlotte A) h 44 Cross

Richard S (Richard S Herndon Co) r 21 Cross h at Dan-  
vers

**HERNDON RICHARD S CO** (Richard S Herndon propr) for-  
esters insect work tree pruning and spraying rear 21  
Cross See head lines

Heron Michael retired bds 115 Hale

 (See Herron)

Herrick Addie F widow of Charles H h 17 Essex

C Archie (Mildred A) clk USMC h 14 Summer

Carl E (Mollie B) agt State Bd of Education (B) h 28  
Pickett

Carmon E student bds 289 Cabot

Clara F Miss bds 12 Brackenbury

Edmund F (Nellie) brakeman B&MRR h 22 Judson

Emma W widow Edward E h 12 Judson

Francis H foreman 101 Rantoul h 96 Dodge

Frederick W (Annie P) insp of plumbing City Hall h 5  
Jacobs ave

George F (Addie P) salesman 100 Jackson (S) h 15 Odell  
ave

**Beverly Cove Greenhouse** 18 Cross St., Beverly, Mass.  
Near Beverly Cove School Tel. 757  
FLOWERING AND DECORATIVE PLANTS — FUNERAL DESIGNS  
CUT FLOWERS AND BEDDING PLANTS IN SEASON  
RALPH W. WARD, Proprietor

# ALMY, BIGELOW & WASHBURN INC.

188 ESSEX ST., SALEM                      240 CABOT ST., BEVERLY  
Syndicate Connections with 16 Other Big Stores MEAN LOWEST PRICES HERE

BEVERLY CITY DIRECTORY, 1924

439

## HERRICK

George W (Bessie E) retired h 21 Federal  
Herman F emp (Newburyport) bds 22 Judson  
Joseph E (Flora A) postmaster h 289 Cabot  
Joseph H retired h 12 Brackenbury  
Lawrence E student BHS bds 5 Echo ave  
Lydia C widow George A h 419 Cabot  
Myrtle D Miss bds 17 Essex  
Nellie C Mrs clerk 263A Cabot h 333 do  
Roland F (Nellie C) driver BFD h 333 Cabot  
Vernon O (Clara R) instructor Bev Ind sch h 5 Echo ave  
Walter W (Jennie C) acct Boylston (B) h 19 Sherman  
Willard R (Henrietta S) clk P O h 29 Peabody ave

**HERRICK WILLIAM B** (Jennie M) grain and feed rear 63  
Federal h 15 Sherman See page 2

Herring Minnie M Mrs rms 11 Broadway

Herron George A (Nellie L) janitor 157 Cabot h 2 Home

☛ (See Heron)

Hersey Amy M Miss bds 15A Home

Daniel D (Emma F) mach USMC h 304 Cabot  
Dorothy G Miss student BHS bds 136 Hillside ave  
Hazel M Miss bkpr Pickering Coal Co (S) bds 15A Home  
Israel I (Ermine J) mach USMC h 111 Hillside ave  
Leonard J (Elizabeth J) clk USMC and auto repairman  
(Manch) h 12 Madison ave  
Leonard P chef 302 Rantoul rms 31 Pleasant  
Lewis (Marion D) mach USMC bds 46 Cabot  
Louise F widow Reginald h 119½ Bridge  
Margaret M Miss stenog U S Appraisal Co (B) bds 15A  
Home

Mary A Mrs h 15A Home

Warland M (Della D) fisherman h 136 Hillside ave

Herzog Richard A (Agnes F) shwkr 97 Rantoul bds 26 Well-  
man

Hesselberg Louisa widow of Axel h 14 Spring

Hession Sheila J Miss nurse Beverly Hospital bds do

Hett Helen M Miss tchr BHS rms 19 Wallis

Hever Frank (Louise M) mech USMC h 22 Chapman

Louise M Mrs sec Tyler Tucker Eames & Wright (B) h  
22 Chapman

Heys George H frmn exp dept USMC h at Lynn

John J gen supt USMC h at 45 Nahant Lynn

Heyworth W Henry A (Sophie M) mach USMC h 6 Milton

Hiatt E Eula Miss bkpr 165 Cabot bds 51 Winthrop ave

Essie A Mrs h 51 Winthrop ave

Gladys U Miss clk 175 Cabot bds 51 Winthrop ave

## HARPER GARAGE CO.

SALES, SERVICE AND ACCESSORIES

211-217 RANTOUL ST.

TELEPHONE 59

W. S. ROWE, Pres. - Treas.

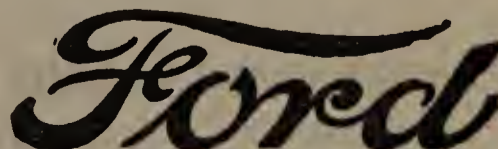

THE UNIVERSAL CAR



# ERNEST WRIGHT WENHAM LAKE ICE

:: :: THE QUALITY ICE THAT GIVES SATISFACTION :: ::  
Our teams can serve you daily. Office, 573 Cabot St., Beverly, Mass. Tel.

440 BEVERLY CITY DIRECTORY, 1924

## HIBBARD

Hibbard Edgar E chauffeur 5 West Dane h at 131 Main Pea-  
body

George (Everett) s r 5 Park View ave

Harriet E Mrs h 107 Cabot

Hichens Edward S fireman h 9 Highland ter

Richard H brakeman B&MRR bds 9 Highland ter

Hickey Catherine F widow of John J rem to C st Boston

Edward F (Nellie M) retired h 40 Pond

Frances E Miss nurse 34 Thissell bds do (smr)

John J mngr 289 Rantoul bds 45 Pond

Joseph F clerk USMC bds at 51 Washington sq Salem

Margaret Miss maid 142 Valley B F bds do

Myrtle I Miss clerk 58 Rantoul bds 40 Pond

Hicks Ambrose A (Alice M) clk rem to Waverly

Maleen P Miss tchr High school rms 33 Thorndike

Higgins Beulah M Miss deputy collector city collector's office  
bds 2 Newbury

Charles W (Mary E) eng Bev Hospital h Herrick

Cornelius groundman rem to Rockport

Forrest L (Jessie M) (Criterion Shoe Co) 91 Rantoul h 2  
Newbury

Gretna Miss teacher (Burdett Coll L) bds 2 Newbury

Hanson R (Mary L) electrician 277½ Cabot h 18 Highland  
ave

Julia M Miss nurse h 161 Cabot suite 1

Patrick J night frmn & watchman 1 Water h at 15 School  
Danvers

William A (M Isabel) leatherwkr (P) bds 27 Whitney ave

Higginson Corinne Miss bds Paine ave P C (smr)

Francis L (Corinne S) (274 Beacon B) s r Paine ave P C

Hildreth Grace D Miss shoe stitcher 39 Park h 10 Federal

Lucy L Miss teacher Hedge sch (Plymouth) bds 10 Fed-  
eral

Hill Cecil emp USMC bds 6 Odell ave

Cordelia R widow of Percival B bds 14 Woodland ave

Decorating Co (George G Hill) decorators etc 23 Win-  
throp ave

Edith Miss stenog USMC h 5 Winthrop ave

Edward W (May) (Downe Lumber Co B) h 119 Bridge

Ernest J (Mildred A) mach USMC h 14 Woodland ave

Florence L widow Samuel M propr S M Hill Ice Co 3  
Riverside h at Main st Wenham

George G (Laura M) (Hill Decorating Co) 23 Winthrop  
ave bds do

MOTORCYCLES AND  
COLUMBIA BICYCLES

# W. W. BRITTON

WESTINGHOUSE BATTERIES, TIRES AND AUTO ACCESSORIES

465-467 Rantoul Street, BEVERLY, MASS.

**HILL**

Grosvenor P asst buyer rem to 79 Waldeck Dorchester  
Henry A (Mabel E) emp (S) h 12 Hayes ave  
Howard W pres and treas Howard W Hill Co 101 Rantoul  
h at Bradley ave Beach Bluff  
Howard W Co (Howard W Hill pres & treas Warren L  
Delaney vice pres) shoe mnfrs 101 Rantoul  
John B & Son (John F Hill) watchmakers and jewelers  
160 Cabot  
John F (Annie B) (John B Hill & Son) 160 Cabot h 16  
Atlantic ave  
John P died Aug 8 1923  
R Henry (Alice A) foreman 105 Rantoul bds 14 Herrick

**HILL S M ICE CO** (Mrs Florence L Hill) ice dealers 3 River-  
side icehouses at Wenham lake See page 73

Walter H foreman 9 Wallis also licensed electrician 23  
Winthrop ave h do

Walter H jr clk State St Tr Co (B) bds 23 Winthrop ave  
William W (Mary J) emp USMC h 25 Washington

☞ (See Hills)

Hillery Caroline A Miss tel oper (S) bds 31 Chapman  
Frank H clk 73 Franklin (B) bds 31 Chapman  
Fred W stock broker (B) bds 31 Chapman  
Harry M (Helen F) salesman Little bldg (B) bds 37  
Washington  
Homer F student BHS bds 31 Chapman  
John (Alice P) retired h 31 Chapman

Hilliard (See Hilyard)

Hills Arthur S (Lalia A) harnessmkr emp 8 North (S) h 204  
Bridge

Thomas C (Edith S) variety store 30 Essex h 34 Dane  
Walter C (Winogene) variety store 231 Cabot h 17 Ber-  
tram

Hilpert George P (M Josephine) clerk USMC h 31 Beckford

Hilton Amos C farmhand rem to Danvers.

Atwood tmstr 127 Park rms 12 W Dane

Austin tmstr 127 Park rms 12 W Dane

Frank tmstr 127 Park rms 12 W Dane

Robert H (Mary M) tmstr rem to Yarmouth N S

Hilyard Annie J widow of Joseph C rem to 46 Newbury Wor-  
cester

Genevieve Mrs dressmaker 275½ Cabot h do

Joseph A rem to Oldtown Me

Joseph R student (Amherst Agri coll) bds 275½ Cabot

Joseph S (M Elinor) millwright 99 Rantoul h 607A Cabot

Norman D rem to 5635 Linwood ave Detroit Mich

Oscar R (Nellie A) mach USMC h 9 Charles

---

**ERNEST A. PHILINTE** 202 RANTOUL STREET  
:: BEVERLY, MASS. ::

Sails, Awnings, Spray Hoods, Tents, Wagon Covers. Canopy To Let.



**HILYARD**

Pearl L Miss student Burdett coll (L) bds 275½ Cabot  
 Him Soo Hoo laundry 5 Wallis h do  
 Himelman Arthur E gateman B&MRR rms 451 Rantoul  
 Hinchliffe Carolina M A Mrs widow of William h 20 Myrtle  
 Fred A (Winnie M) letter carrier h 5 Elm

**HINCKLEY JOHN L F** (Agatha J) (Boston & Beverly Trans  
 Express) 24 Williams h do See page 58

William D (Jane A) salesman Buick Car Co (S) h 142  
 Hale

☞ (See Hinkley)

Hinds Florence L Miss tchr Washington sch bds 1 Knowlton

Hines Clinton J (Ethel) mach USMC h 28 Glidden

Donald J student BHS bds 28 Glidden

Frances G housekeeper bds 154 Bridge

Mary widow Charles laundress rem to Manchester

Ruth G tchr (Brockton) bds 154 Bridge

Sabra Miss bds 29 Vestry

Theodosia Miss trained nurse rms 72 Lothrop

☞ (See Hinds)

Hinkley Alice W Miss matron Ware theatre bds 8 Chapman

Clarence E mech USMC bds 8 Chapman

Elmer F (Mabel A) shipper USMC h 22 Arlington ave

Evelyn widow of John H h 176 Hale

Fannie C Miss tchr (Middleton) bds 8 Chapman

George F (Sarah L) tinsmith USMC h 8 Chapman

☞ (See Hinckley)

Hird Mary A Miss teacher BHS rms 41 Central

☞ (See Herd and Hurd)

Hirst George bds 38 Grant

Harold (Thirza) last wkr USMC h 38 Grant

Hislop Lawrence J clk Ropes Drug Co bds 8 Pond

Hoag Frank N (Clara E) clk USMC h 51 Lovett

Hoague H Morton treas 316 Rantoul h at Lynn

**HOAGUE SPRAGUE CORPORATION** (H Morton Hoague  
 treas Fred C L Allen mngr) box mnfrs 316 Rantoul  
 See page 32

Hoak Frank M (Flora A) stair builder emp 94 Corning h 8  
 Roosevelt ave

Frank M jr (U S Navy) bds 8 Roosevelt ave

Mary A Miss emp USMC bds 8 Roosevelt ave

Hoar Adon R mach USMC bds 30 Peirce ave

Hobbs Addie B Miss teacher BHS bds at Essex

Beatrice M Miss student BHS bds 43 Wallis

Chester B (Elsie M) electrician 9 Wallis h 527 Essex

Clarence W jr laborer bds 348 Essex

Elizabeth widow of John W h 613 Cabot

**PURITAN ICE CREAM CO. QUALITY  
 ICE CREAM  
 AND CANDY**  
 7 Wallis Street 256 Cabot Street  
 CATERING FOR WEDDINGS AND PARTIES A SPECIALTY

**FURNITURE LARGEST LUNT'S 214-216**  
**RANGES, Etc. LINE AT CABOT ST.**

BEVERLY CITY DIRECTORY, 1924

443

**HOBBS**

- Frank L emp USMC bds 613 Cabot  
 Gladys M Miss student (B) bds 43 Wallis  
 Hattie F widow of Clarence W h 348 Essex  
 Hervey W (Amy L) freight solicitor Can Pac Ry (B) h 43  
 Wallis  
 Nettie G Miss bkpr Brown Durrell Co (B) bds 66 Dane  
 Wallace C (Mary F) clk 199 Cabot and salesman Chase  
 Bros Co (Rochester N Y) h 346 Essex  
 Hodgdon Arabelle B widow of William B bds 116 Essex  
 Fred B (Florence B) foreman USMC h 35 Wallis  
 Mary S widow Albert W cook 5 Mill h 47 Simon  
 Ralph C student BHS bds 269 Elliott  
 Ralph J (Sadie B) chef 150 Cabot h 269 Elliott  
 (See Hodgson)  
 Hodgkins C M plumber USMC h at Rockport  
 E R foreman USMC bds at Rockport  
 Edward F (Martha A) mngr Naumkeag Factory USMC 60  
 River h 46 Federal  
**HODGKINS ELI R CO** (Harry G Perkins mngr) house paint-  
 ers and paper hangers 5 West B F See page 86  
 George H plumber rem to Gloucester  
**HODGKINS H M & R E** (Robert E Hodgkins) house and sign  
 painters and paper hangers r 28 Hart B F See page  
 86  
 Helen D Miss bds 28 Hart B F  
 Robert E (Emma) H M & R E Hodgkins r 28 Hart B F h  
 28 do  
 Ruby Miss teacher Prospect school bds 45 Baker ave  
 Russell C (Amy F) eng draftsman Forbes Lith Co (Re-  
 vere) h 8 Gardner  
**HODGSON CHARLES B** (Annie N) local acting mngr BG&E  
 Co 223 Cabot h 3 Columbus ave See page 65  
 Hodnett Thomas houseman W E Watkins' Hemlock B F bds do  
 Hoff Albin crossing tender B&MRR bds off 226 Brimbal ave  
 Hoffman Louis chauffeur 5 West Dane h at Salem  
 Hofman Carl C merchant marine bds 38 Whitney ave  
 Hogan Charles H (Hannah T) (Cabot Lunch) 150 Cabot h 43  
 Lovett  
 E Louise Miss nurse bds 43 Lovett  
 Francis M mngr Cabot Lunch 150 Cabot bds 43 Lovett  
 Kathleen L Miss bkpr 381 Rantoul bds at 75 Bridge Salem  
 Lillian A widow of John B tel oper (M) bds 28 Swan  
 Hogrell John A (Ida C) mach USMC h 10 Giles ave  
 Holcroft James W (Mary E) laborer USMC h 52 Railroad ave  
 John (Annie L) mach bds 52 Railroad ave  
 Holden Addie T widow Fred W h 381 Elliott

**H. P. WOODBURY & SON** G R O C E R S  
 123 Hale Street  
 TWO DELIVERIES DAILY Tel. Con. BEVERLY, MASS.



# Garden City Chip Co. Rear 9 Central Court BEVERLY - - MASS.

*The Chips of Quality*  
*Let Us Serve You*

Made under perfect sanitary conditions.  
Telephone your orders, 1645-W

444

BEVERLY CITY DIRECTORY, 1924

## HOLDEN

- Adelaide widow of Samuel A hskpr 8 Hale bds 4 Bisson  
(smr)  
Albert (Melrose) s r Foster street  
Annie M widow John P h 98 Lovett  
Benjamin H (Emily) emp 141 Balch h 573 Cabot  
Charles L rem to California  
Ernest L elect 7½ Wallis bds 98 Lovett  
F Loring caretaker 80 Lothrop bds 381 Elliott  
Frank W emp 18 Cedar bds do  
Mary J widow of Charles A rem to California  
Perley C (Mary E) retired h 98 Lovett  
Wilbur J rem to California
- Holland Catherine A widow Timothy J h 62 Colon  
Catherine K widow of John R h 78 Richmond  
Helen W Miss bkpr B&MRR bds 62 Colon  
John J bds 62 Colon  
Kenneth H (Bridget) mach USMC h 16 Blaine ave  
Roger F (Susan D) mngr Beverly Gardens Hill h do
- Hollingshead Eunice widow of Samuel W bds 127 Dodge  
Rachel M Miss student (Salem Normal) bds 127 Dodge
- Hollingsworth Valentine (Ruby) (173 Beacon Boston) s r  
Webster B F  
Zachary T (Hotel Brunswick Boston) s r 800 Hale B F
- Hollis Mary R widow J William bds 37 Beckford
- Holman Catherine L widow of Albert E rem to California
- Holmes Allan C emp USMC bds 13 Glidden  
Charles H (Clara) molder USMC h 13 Glidden  
Charles H jr emp USMC bds 13 Glidden  
Fred L bds 319 Essex  
Lester B mach USMC bds 13 Glidden  
Lucy J widow of Theodore A h 21 High B F  
Oliver W (Fannie) (1720 1st st Wash D C) s r 868 Hale  
B F  
Otis M (Mildred R) draftsman USMC h 9 Beaver  
Ralph L emp BFD bds 21 High B F  
Roland W asst bridge insp B&MRR rms YMCA  
Sadie E Miss clerk (54 Lafayette S) bds 319 Essex  
Sarah M widow of Ephraim died Feb 26 1924
- Holt Alvina S W Miss bds 19 Judson  
Bernice E Miss clk Old Colony Trust Co (B) bds 19 Jud-  
son  
Chester A mach USMC bds 9 Beckford  
Don G (Florence M) frmn USMC h 8 Pickett  
Edward A (Cora F) conductor B&MRR h 9 Beckford  
Elizabeth B widow of William B h 15 Union  
Ernest A C mach USMC bds 41 Pierson

---

**BEVERLY FLOWER SHOP** Flowers and  
Funeral Designs  
296 CABOT STREET, BEVERLY, MASS. Telephone 989

# IRVING'S BAKERY 252 CABOT STREET Tel. 227-W Beverly

"ANYTHING THAT'S BAKED"--WE BAKE IT RIGHT--That's Our Motto

BEVERLY CITY DIRECTORY, 1924

445

## HOLT

Frank W machinist USMC h 19 Judson

**HOLT GEORGE A** agt N Y Life Ins Co (Boston) bds 41 Pier-  
son See foot lines

George W mach GEC Co (L) h 4 Prospect

Karl F emp B&MRR h 19 Judson

Lillian E Miss bds 15 Union

Mary E widow of Augustus P bds 40 Simon

Merle E wife George W died Feb 15 1924

Sarah E widow of George W bds 4 Prospect

Theron A H (Alice J) patternmkr USMC also pres Tri-  
angle Realty Co h 41 Pierson

Wallace B (Dora M) cutter 91 Rantoul h 25 Bow

Holton Charles frmn USMC bds 14 Enon

Holway Ethel B Miss coach tchr Cove school bds 29 Washing-  
ton

Minerva B widow Frank H bds 10 West Dane

Homan Charles H asst frmn 39 Park h 8 Hardy

Elizabeth F widow Daniel A hskpr 8 Hardy bds do

Ernest W (Margaret M) mach USMC h 3 Kernwood ave

Frances M wife William F died April 2 1924

Hammond H (Edna M) mach USMC h 8 Roderick ave

Ruth C widow of Henry G stitcher 135 Park h 30 Bow

Homans Adelia F widow of Charles S bds 259½ Cabot

Robert J emp GEC Co (L) rms YMCA

Hood Albert E (Alice E) mach USMC h 183 Bridge

Caleb B (Nina M) treas Beverly Trust Co 217 Cabot and  
721 Hale B F h 54 Hale

Charles H (Catherine) H P Hood & Sons Co (2 Benton rd  
S'ville) s r 131 Conant

Chauncey R emp (Milwaukee Wise) bds 20 Atlantic ave

Clarence O (Abbie R) dentist 221 Cabot rms 6-9 h 20 At-  
lantic ave

Gladys B Miss stenog USMC bds 43 Essex

Grace E Mrs teacher Edwards sch bds 10 Liberty (Salem)

H P & Sons dairy farm 131 Conant office at 494 Ruther-  
ford ave Charlestown Mass

Philip M student (Bowdoin Coll) bds 54 Hale

Hoogerzeil Alonzo (Mabel T) clk D A Donahue's (S) h 5 Union

Hattie A widow of Edmund F rem to 10 Water Lawrence

Isabel Miss linotype oper Forbes Lith Co (Revere) bds 43  
Bartlett

Lulu M Miss clerk 196 Cabot bds 43 Bartlett

Marietta E widow of Peter h 43 Bartlett

Marion C Miss bkpr USMC bds 5 Union

Norman P clk 207 Cabot bds 5 Union

**HARDWARE, PAINTS  
WALL PAPERS**

**WINER BROS.**

**AUTOMOBILE ACCESSORIES KITCHEN WARE PLUMBING SUPPLIES  
FARM AND GARDEN TOOLS SCREENING AND ROOFING**

190-198 Rantoul Street, BEVERLY, MASS.



**HOOGERZEIL**

Hoogerzeil's Express (John E Healey propr) express and furniture moving 7 Back

Hook Jennie E Mrs nurse bds 27 School

Hooker Harry mach USMC rms 12 Lennox

Hookness Marcus (Eva) junk 13 Cox et h do

Hooper Arthur J emp USMC bds 10 Fayette

Bertha C Mrs teacher 410 Hale bds do

Chester W shwkr bds 10 Fayette

Emery B (Annie F) patrolman h 10 Fayette

Evelyn widow of James D h 810 Hale B F

Frank C frm USMC h at 3 No Common ter Lynn

Frederick G (Hannah I) mach USMC h 26 Mason

Hopkins Bessie M widow Frank E seamstress h 47 Railroad ave

Elsie F Mrs shwkr 101 Rantoul bds 12 Fayette

Herbert W (Reta M) rem to Melrose

J Thomas (Katherine T) acct B&MRR (B) also Beverly

Linen Shop 282 Cabot h 15 Pierce ave

Julia M Mrs h 4 Davis

M Max (L Anna) The Quality Press 85 Cabot h 56 Butman

Mark R (Elsie F) shipper Con Lamp Co (D) bds 12 Fayette

Maurice L (Ruth E) teller Naumkeag Trust Co (S) and (The Quality Press) 85 Cabot h 8 Swan

Ralph H (The Exide Battery Service Station) 98 Cabot bds at 403 Lafayette st Salem

Ray C mngr rem to Lynn

Thomas J bds 44 Dodge

Wendall P (Olive L) Exide Service Station 98 Cabot h 14 Munroe

Hord Philip E (Hilda W) mach Hygrade Lamp Co (S) h 21 Gage

Horgan Daniel stonemason emp 20 Oak B F rms 752 Hale do

Patrick J (Ida E) mech eng GECO (L) h 33 Bertram

Timothy laborer rms 16 Bartlett

Horn John H yard mngr 20 Oak B F h 15 Connolly pl do

Horne John S mach GECO (L) bds 137 Hillside ave

John T (Catherine S) carp USMC h 137 Hillside ave

Laura E Miss tchr BHS h 46 Abbott

Horrigan Timothy laborer bds 16 Bartlett

Horton Susan M widow of George died Nov 15 1923

**HORTON WILLIAM G** (Alfred G Ireland mngr) grain and feed 70 Park h at Ipswich See margins

Hosley Carleton R (Ruth G) emp USMC h 9 Home

Leon E (Mary A) clk USMC h 6 Sherman

Hosman Joseph emp USMC bds 22 Blaine ave

Michael J (Mary A) emp USMC h 22 Blaine ave

**Beverly Cove Greenhouse**

18 Cross St., Beverly, Mass.  
Near Beverly Cove School Tel. 757  
RALPH W. WARD, Proprietor

FLOWERING AND DECORATIVE PLANTS — FUNERAL DESIGNS  
CUT FLOWERS AND BEDDING PLANTS IN SEASON

# ALMY, BIGELOW & WASHBURN, INC. Tel- 1091

240 CABOT STREET

BEVERLY'S ONLY DEPARTMENT STORE

BEVERLY CITY DIRECTORY, 1924

447

## HOSMER

- Hosmer John C (Lavinia) mach USMC h 25 Mill  
Hostetter David H (Mariam) (4848 Fifth ave Pittsburgh Pa)  
s r bds 56 Grover  
David H jr (Margaret B) (New York City) s r 56 Grover  
Hotel Bailey (C A Bailey propr) 146-148 Rantoul  
Beverly (Mrs H A Edmands) 5 Mill  
Roberts (Fred R Pye propr) 76-80 Railroad ave and 9  
Park  
Houdush Eva R Miss bkpr 133 Essex (S) bds 40 Pleasant  
Leon (Sophia) shwkr (L) also groc 40 Pleasant h do  
Lillian F Miss stenog 58 Rantoul bds 40 Pleasant  
Hough Vinton A (Reba N) mach USMC h 34 Broadway  
John jr emp 58 Rantoul bds 461 do  
Houghton George F (Theresa M) fireman post office h 16  
Franklin pl  
Houle Henry shwkr Cabot Shoe Co 36 Cabot bds 326 Rantoul  
Hourihane Julia Miss maid rem to Florida  
House Katherine M widow of Augustus bds 8 Elliott  
Houston Fred S (Hazel E) mach rem to Sanford Fla  
George A auto repairman bds 80 Railroad ave  
Hiram H (Lila) (Houston & Coleman) 122 Cabot h 21  
Lovett  
Loring W carpenter h 324 Elliott  
Roger S mech USMC bds 21 Lovett  
& Coleman (H H Houston and D G Coleman) hairdress-  
ers 122 Cabot rm 8  
Hover Vernie (Ethel M) ins agt 221 Essex (S) h 353 Cabot  
Howard Almon R (Charlotte S) (City Hall Mkt) 199 Cabot  
h 135 Essex  
Charlena M Mrs rem to Danvers  
Charles A (Annie B) eng 63 Federal h 31 Kernwood ave  
Charles F mach USMC h Kernwood ave  
Charles I propr Modern Shoe Rep Co 240 Rantoul h 5  
Bennett  
Charles R shoecutter 39 Park bds 8 Franklin pl  
Dexter W (Harriet F) carp and bldr 5 Chapman h 7  
Bay  
Dorothy M Miss emp 175 Cabot bds 44 do  
Edith Miss student BHS bds 31 Kernwood ave  
Edward F (Millicent F) janitor 32 Railroad ave also  
shwkr 58 Rantoul h 7 Hardy  
Ernest R wireless op "The Gulfland" bds 320 Cabot  
Evelyn A Miss nurse Beverly Hospital bds do  
Frederick A (Carrie V) emp USMC h 12 Garfield ave  
George F frm 97 Rantoul h at 3 Ferry st Salem  
Gladys M Miss clk 226 Cabot bds 8 Franklin pl

---

**WILLIAM F. JOHNSON** 9 Bow St, Beverly Mass.  
Telephone

Furnace and Stove Repairing. Estimates on Application. Sheet Metal Work  
of all kinds. Tin and Copper Roofing. Expert Workmen. Reasonable Charges.



# ERNEST WRIGHT

Dealer in Wenham Lake Ice

## QUALITY ICE

Our Delivery Teams Cover the North  
Shore Route Every Day.

Office, 573 Cabot Street, Beverly, Mass.

Tel.

448

BEVERLY CITY DIRECTORY, 1924

### HOWARD

- Gladys M Miss clk 174 Cabot bds 14 Winthrop ave  
Harry (Vinnie M) shoe cutter h 8 Franklin pl  
J Dwight emp USMC rms 73 Lothrop  
John A (Margaret A) eng 58 Rantoul h 44 Cabot  
John F retired h 2 Hardy  
Luella M wife Charles F deceased  
R Lester emp 5 Prospect bds 5 Bennett  
Ralph W asst mngr 226 Cabot h 8 Franklin pl  
W Fred emp F M Page's (L) bds 14 Winthrop ave  
Walter F (Odessa) asst eng BG&ECo h 14 Winthrop ave  
W H & Co (William H Howard propr) counter mnfrs  
97 Rantoul  
William H (Laura M) (W H Howard & Co) 97 Rantoul  
h 32 Abbott
- Howarth Edith A Miss hskpr 8 Washington bds do  
Fred (Dorothy M) mach USMC h 29 Baker ave  
Harry (Emma) mach USMC h 257 Cabot  
Sunderland (Mabel E) mach USMC h 4 Knowlton
- Howe Elizabeth D Miss h 8 Washington  
John E (Esta B) emp 102 Park h 13 Chestnut  
Rebecca P widow of Frank N bds 159 Lothrop
- Howell John jr laborer bds 80 Railroad ave  
Howland Edgar emp USMC bds 441 Cabot  
Howse Havilah widow of Thomas W h 12 Bow  
Rebecca F Miss bds 78 Lothrop
-  (See House)
- Hoy Thomas P (Mary W) trav salesman h 35 Giles ave  
Hoyt Charles H (Mary E) inventor USMC h 93 Richmond  
Elbert W woolen mill emp bds 38 Dane  
Joseph B jr (Alice S) clk 200 Causeway (B) h 143 Val-  
ley B F
- Hubbard Esther B Mrs hskpr 66 Hull bds do  
Eugene A (Mildred G) mach USMC h 14 Hobart  
Evelyn G Miss student BHS bds 8 Willow  
Eva Mrs emp 150 Cabot h 16 Central ct  
Frederick E chauffeur bds 8 Willow  
John W (Mary E) (Hallisey & Hubbard) 6 Wentzell  
ave h 6 Ober  
Louis B bds 6 Ober  
Louis U (Bridget) mach USMC h 8 Willow  
Paul S bds 8 Willow  
Russell A rem to 14 Abbott st Salem  
Walter H student BHS and clk 154 Cabot bds 8 Willow  
William (Eva) tmstr r 60 Pleasant h 390 Cabot
- Huckins Harry W (Abbie M) mach USMC h 33 Kernwood ave  
William W (Caroline) frm 59 Park bds 50 Butman

# CHARLES E. McQUEENY

## ELECTRICAL CONTRACTOR

Supplies of All Kinds 277½ Cabot St., Beverly, Mass. Let me estimate for you

Everything in FORESTRY, TREE  
PRUNING, Etc. Expert Workmen.

**Richard S. Herndon Co.**

21 CROSS STREET, BEVERLY, MASS. - - Telephone

BEVERLY CITY DIRECTORY, 1924

449

## HUDON

- Hudon Noel E (Rose) mach USMC h 395B Cabot  
Hudson Clara Miss tchr (Greenwich Ct) and (Locust Tree Inn) 109 Dodge bds do  
Hughes Bernard L (Carrie E) carpenter h 46 Wallis  
Dermont V (Ella G) chauffeur Angus Reid (P) h 43 Federal  
Edward J (Margaret A) frmn USMC h 2 Friend  
Frank A (Clare D) mach Tydol Co (S) h 176 Dodge  
John J (Elizabeth) laborer h 68 Cabot  
☛ (See Hewes and Huse)  
Huhn Henry compositor 169 Cabot rms 436 Rantoul  
Huiginn Eugene J V (Madeleine C) rector St Peter's Episcopal church h 27 Abbott  
Hull Alice V Mrs stenog 60 River h 45 Broadway  
Charles H (Annie H) painter h 169 Lothrop  
Edwin P (Mary I) mnfg agt Am Products Co h 110 Dodge  
Mary E Miss clk 256 Cabot bds 169 Lothrop  
Mary L Miss h 54 Hart B F  
Ralph E gdnr bds 169 Lothrop  
Reginald A (Alice) carpenter 16 High B F rm 45 Broadway  
Hultman John P (Erica C) mngr 59 Broadway h 5 Blaine ave  
Humes Alton W (Marion L) emp Pitman & Brown (S) h 39 Kernwood ave  
Catherine E Miss student (Salem Normal) bds 30 Kernwood ave  
Ernest A caretaker 73 Lothrop bds do  
George A (Lucy A) janitor McKay school h 30 Kernwood ave  
J Paul clk Naumkeag Tr Co (S) bds 30 Kernwood ave  
Marion L Mrs emp 58 Rantoul h 39 Kernwood ave  
Walter H trader bds 52 Stanley  
Humphrey Alvaline Miss nurse Beverly Hospital bds do  
Hunkins Alonzo D h 6 Beckford  
Franklin P chauffeur rem to Brookline  
Franklin P died March 3 1924  
Lillie F widow Franklin P h 20 Odell ave  
Hunnewell Statira O widow of William bds 4 McKinley ave  
Hunt Abbie Miss (17 Gloucester B) s r 55 Ober  
Albert W (Mae) mach B&MRR (B) h 74 Livingstone ave  
Belle Miss (17 Gloucester B) s r 55 Ober  
James J (Mary G) h 31 Herrick  
Mary G Mrs emp USMC h 31 Herrick  
Ralph emp USMC bds 30 Peirce ave

---

## WILLIAM G. HORTON

70 Park Street  
BEVERLY, MASS.  
Telephone 1780

GRAIN, FLOUR, FEED, HAY AND STRAW  
High Grade Poultry Supplies Lime and Cement



**HUNTINGTON**

Huntington Arthur B (Alice M) clk USMC h 64 Essex

Huntoon Benjamin (Ada F) salesman h 132 Water

Huntress Walter C retired bds 5 Prospect

Hurbert Albert A died July 8, 1923

Florence D Mrs emp 255 Lafayette (S) h 13 Cox ct

Hurd Aletha Miss student (Framingham Normal) bds 62 Livingstone ave

Alwilda H widow Sylvanus H bds 11 Glidden

Anna D Miss clk city treasurer's office City Hall bds 62 Livingstone ave

Benjamin S (Margaret) principal emeritus BHS h 39 Federal

Charles A (Rose R) pres and treas Hurd Laundry Co 11 Rantoul h 25 Railroad ave

Eleanor Miss night supt Beverly Hospital bds do and 62 Livingstone ave

**HURD GEORGE H** (Minnie A) mason and contractor 35 Pond h 12 Giddings ave See front cover

James A V (Lotta W) clk P O h 62 Livingstone ave

James Pearl (Elizabeth J) office mngr 58 Rantoul h 10 Giddings ave

John N clk bds 62 Livingstone ave

Laundry Co (Charles A Hurd pres and treas) 11 Rantoul

William R cataloguer USMC h at Spring st Lynn

William R 2d (Ethel M) supt USMC h 87 Lothrop

☛ (See Herd and Hird)

Hurder Henry G (Harriet E) carpen'er h 29 Kernwood ave

Hurlburt Abijah C (Faustina) carpenter 20 Dane h do

Agnes widow of John h Williams

Albert A (Florence B) chef h 13 Cox ct

Albert W (Grace J) mach h 29 Wellman

Edith O Miss clk bds 20 Dane

Edward lumberman bds Williams

Elizabeth widow of Charles E bds 453 Cabot

Ena D Miss typist 111 Devonshire (B) bds 28 Livingstone ave

Forrester R (Blanche M) emp USMC h 22 Swan

Harry P emp (S) h 17 Essex

Herman J carp and bldr 28 Livingstone ave h do

**HURLBURT JOB F** (Edna F) contractor and builder 20 Dane h do See page 35

Minnie V wife Herman J died Nov 22 1923

Ruby M Miss bds 22 Swan

Ruth Miss emp USMC bds 28 Livingstone ave

Viva F Miss emp Rook Card Co (S) bds 20 Dane

**WHITCOMB-CARTER CO.** 182-186 CABOT ST.  
Telephone 882Hardware, Cutlery, Paints, Oils. Farming Tools and Implements, Seeds.  
Most Modern Line of Kitchen Furnishings

# CARPETS AND DRAPERIES LINOLEUMS AND MATTINGS

# A. C. LUNT

214-216 CABOT STREET - - - BEVERLY, MASS.

BEVERLY CITY DIRECTORY, 1924

451

## HURLEY

- Hurley C Andrew (Margaret) emp USMC h 97 Odell  
Francis J student (Boston College) bds 7 Fayette  
John J (Lena P) emp 545 Cabot h 38 Pond  
Lena P Mrs vampet (L) h 38 Pond  
Michael J (Elizabeth T) mngr 10-14 Cabot h 7 Fayette  
Timothy E insurance agt (S) bds 7 Fayette  
Hurshman Alexander S (Nellie M) frmn USMC h 485 Rantoul  
E Marion Miss clk 175 Cabot bds 485 Rantoul  
Hurst Alice widow of Edward bds 192 Rantoul  
Huse Elizabeth F widow of Nathan h 47 Railroad ave  
Hussey Albert M crossing tender B&MRR bds at Railroad ave  
Hamilton  
Frank H (Augusta P) shwkr 105 Rantoul h 40½ Central  
Norman C (Grace M) draftsman USMC h 9 Atlantic ave  
Pliny E (Ida F) (Hussey's Garage) 146 Hale h 110 Corn-  
ing  
Hussey's Garage (P E Hussey propr) 146 Hale  
Husson Frank L bds 149 Park  
Isaac J (Annie M) emp USMC h 149 Park  
John L painter bds 149 Park  
Hutchings Bertha Miss shoe stitcher rms 14 Highland ave  
Frederick R (Mabel J) clk USMC h 105 Corning  
Grace A Miss tchr Washington sch rms 1 Knowlton  
Ida M Miss clk USMC h 308 Cabot  
Nettie E Miss clk USMC bds 308 Cabot  
Hutchinson Arthur L (Rosetta R) retired h 3 Sunnycrest ave  
Arthur P clk (B) bds 26 Pickett  
B Newman (U S Navy) bds 324 Cabot  
Benjamin (Grace E) meat cutter 228 Cabot h 324 do  
Edward E bds 56 Lothrop  
Edward E experimental mach (L) rms r 56 Lothrop  
Elizabeth E widow of Benjamin bds 14 Chapman  
Everard M (Elizabeth N) emp USMC h r 22 Essex  
Francis P (Helen B) emp USMC h 18 Mason  
Harry J (May J) mach USMC h 5 Ropes  
James M (Ella) retired h 66 Dane  
Leland E (Mildred C) mach USMC h 22 Stone  
Louise A Miss stenog Reg of Deeds (S) bds 324 Cabot  
Oliver S (Ida B) towerman Bev R R station h 26 Pickett  
Pauline F Miss stenog B&MRR (B) bds 26 Pickett  
Raymond (Evelyn C) salesman bds 30 Bartlett  
-Sydney E (Edith S) (1718 Walnut Phila) s r 97 West B F  
Hutter Albert H (Fannie A) night watchman City stables h  
6 Folger ave  
Huxley Percy (Jessie) caretaker Joseph Leiter's off 45 West  
B F h do

---

## GEORGE A. HOLT INSURANCE SPECIALIST

41 Pierson St., BEVERLY, MASS.

Anything in the line of INSURANCE — Consult with me

Tel. 185-R



CLOCKS  
WATCHES  
JEWELRY  
DIAMONDS

# Morris E. Norton

— JEWELER —

CHINAWARE  
SILVERWARE  
FINE JEWELRY  
REPAIRING

413 CABOT ST. PHONE. 28-W

WARE THEATRE BLDG. PHONE. 1412-R

452

BEVERLY CITY DIRECTORY, 1924

## HYAM

- Hyam Charles B (Emma L) frmn 278 Cabot h 18 Odell ave  
Lillian M Miss sec 116 Devonshire (B) bds 18 Odell ave
- Hyde Charles L (Jennie M) frmn 63 Federal h 83 Bisson  
Frank foreman USMC h at 11½ Skerry Salem  
Frank E emp 63 Federal bds 34 Chase  
Fred C (Amy) emp 14-20 Congress h 17 Kernwood ave  
Sarah E widow of Daniel F bds 39 Chase
- Hyland Michael J (Ellen E) emp USMC h 35 Mason  
William J (Helen M) die maker USMC h 33 Lyman
- Iacomo Giuseppe tmstr r 60 Pleasant bds 389 Rantoul
- Iansen Dorothy F Miss asst florist rem to West Manchester  
George (Georgina) frmn rem to West Manchester
- Ideal Bowling Alleys (Irving G Adams propr) 61 Elliott  
Supply Co (Charles E Woodman propr) cigars and varieties 47 Mill
- Illingworth James N carpenter emp 10 Common lane P C bds  
28 Pond
- Immanuel Congregational Church 140 Bridge
- Improved Order Red Men Chickataubut Trige 222 Cabot
- Inches Charles E (Margaret C) (386 Beacon B) s r 80 West  
B F
- Independent Order Odd Fellows 3 Broadway  
Order of Fellows and Odd Ladies M U 222 Cabot
- Ingalls Edward L (Mary E) tmstr 82 River h 24 Winthrop ave  
Ernest E emp 82 River bds 24 Winthrop ave  
Ernest L (Rose V) shwkr 91 Rantoul h 40 Federal  
Henry F laborer F W Hammond's bds 40 Front  
Viola Miss emp 101 Rantoul bds 40 Front
- Ingold Ernest L rem to Salem
- Ingram George W (Carrie I) mach USMC h 309 Rantoul
- Inman Mary E Miss trained nurse rem to Everett
- Innocenti Raffaello (Teresa M) emp USMC h 23 Creek
- Inspector of Buildings second floor City Hall  
Of Milk second floor City Hall  
Of Plumbing second floor City Hall
- INTERNATIONAL CORRESPONDENCE SCHOOLS** (William  
P Taylor local representative) 65 Essex See page 103
- Iovanna Charles emp 59 Park bds 231 Rantoul  
Jennie Miss waitress 250 Rantoul bds 231 do  
Ralph (Lena) emp USMC h 231 Rantoul
- Ipolite Joseph emp BG&E Co bds 287 Rantoul
- IRELAND ALFRED G** mngr 70 Park h at Gloucester See  
margins
- Gladys Miss nurse W E Watkins' Hemlock B F bds do
- Irish Alice A Miss rem to Federal Salem
- Alphonso D (Stella C) shwkr rem to Federal Salem

---

**N. E. COAL & COKE CO.** 1 to 15 Water St., Tel

WHOLESALE and RETAIL COAL

# LUCIEN F. FLINT & CO. REAL ESTATE and INSURANCE

244 CABOT STREET, Room 23

Call Telephone 1003 or 1679-Y

Office hours 8-9, 1-2 and Saturday evenings

BEVERLY CITY DIRECTORY, 1924

453

## IRVING

Irving Dora B Mrs bkpr 53 Broadway h 9 Highland ter  
Henrietta Miss student BHS bds 6 Chase  
Herbert H (Etta M) Irving's bakery 252 Cabot also Ellis  
Square Lunch 233 do h 37 Central  
J Hollis (Dora B) elect 9 Highland ter h do  
John E (Leonora F) driver Comb 2 BFD h 17 Central  
Joseph M (S Wray) mngr 233 Cabot h 35 Central  
Margaret widow of George P h 17 Central  
Mary widow of Joseph h 33 Central  
Mason laborer 82 River h 8½ Mechanic  
Mina O Miss emp USMC bds 14 Woodland ave

**IRVING'S BAKERY** (Herbert H Irving propr) bakery 252  
Cabot also Ellis Square Lunch 233 Cabot See foot  
lines and page 102

☞ (See Erving)

Irvington The Apartments 14 Central  
Italian Columbus Republican Club No 11 279 Rantoul  
Iverson Mary J widow of Andrew J h 28 Dane  
**JABIS COSTAS** tailor 147 Rantoul rms 80 Railroad ave See  
page 104  
Jack E May Miss student BHS bds 223 Greenwood ave B F  
Norman R student BHS bds 223 Greenwood ave B F  
Thomas R (Elizabeth S) gdnr 52 Oak h 223 Greenwood  
ave B F  
Jack's Men's Shop (Jack Finklestein propr) men's clothing  
and furnishings 304 Rantoul  
Jackson Carl W (Olive L) mech rem to Springfield  
Charles L (383 Beacon B) s r 431 Hale in ave  
David G (Elena C) mech eng USMC h 12 Judson  
Henry C (Charlotte A) agt rem to Atlantic  
Patrick T (Annie) (145 Brattle Camb) s r off 431 Hale  
P C  
Vern H bds 142 Lothrop  
Whitney B (Alice A) elect (B) h 142 Lothrop  
Whitney H emp USMC bds 142 Lothrop  
William C slsmn rem to Ayer  
Jackway Frank C rms 13 Atlantic ave  
Jacobs Bertha F Miss (Periwinkle Candy Shop) r 65 Lovett  
bds 42 Abbott  
Charles H retired h 42 Abbott  
Frank C mach USMC bds 11½ Winthrop ave  
Jacobson Andrew (Mary F) mach insp USMC h 24 Lothrop  
Andrew C clk 25 School bds 24 Lothrop  
Fanny widow Jacob hskpr 185 Hart B F bds do  
Walter S mach USMC bds 24 Lothrop  
William F mach bds 24 Lothrop

---

**NATHAN H. FOSTER** Subscriptions to all periodicals  
159 CABOT STREET Tel.  
STATIONER — NEWSDEALER — BOOKSELLER



# INDIAN MOTOCYCLES

AGENT FOR GRAY CARS

J. J. MACDONALD  
55 BROADWAY  
Round Trip Tickets to  
Boston

454

BEVERLY CITY DIRECTORY, 1924

## JACQUES

- Jacques Agnes J widow of James h 34 Beckford  
Albert P (Yvonne M) mach Meade & Morrison (B) h 45  
Bridge  
Alice Miss shwkr 58 Rantoul bds 18 Ropes  
Armand C student Chauncey Hall sch (B) bds 45 Bridge  
Augustus E (Eva) mach USMC h 50 Simon  
Eugene P (Olive) groc and prov 422 Rantoul h do  
Frank B (Laura G) asst mngr 153 Cabot h 53 Lovett  
Harold J (Mary L) mach rem to Salem  
Joseph P (Orelie) frm USMC h 18 Ropes  
William F student Bev Ind sch bds 45 Bridge
- JAHER SIMON** (Rose E) Beverly Dyers and Cleansers 280  
and 390A Cabot h 390 do See back cover
- James Catherine M Miss rem to Jorgen's Mine Nova Scotia  
Emma J widow of Frank H h 17 Essex
- Jameson Charles plumber emp 324 Rantoul h at Peabody  
Robert L (Jennie M) frm BG&E Co h 20 Fayette
- Janes Edwin B (Mary T) h 51 Front  
Edwin F nurse Mass Gen Hospital (B) bds 51 Front  
Gertrude M Miss student Essex Agric sch (D) bds 51  
Front
- Janotta George L (Elsie) frm USMC h 19 Herrick
- Jaques Mariella widow Francis P companion 419 Cabot bds  
do
- Jaquith Abbie F Miss bds 18 Lake View ave
- Jardine Edward M emp Kernwood Country Club (S) bds Cove  
ave  
Ellen T widow George W h 321 Rantoul  
Sarah S Mrs bds 53 Lovett  
Walter H barber 260A Cabot rms 11 Broadway  
William W emp Kernwood Country Club (S) h Cove ave
- Jarman George (Alice) mach USMC h 134 Bridge
- Jarnes Abel N student BHS bds 24 Thorndike  
Jacob (Elizabeth) pres Cabot Shoe Co 36 Cabot h 34  
Thorndike
- Jasiak William B (Josie M) auto repairing 6 Ropes h do
- Jeanett's Hat Shop (Miss Jeanett and Miss Eva Goldberg  
proprs) millinery 270 Cabot
- Jeffery Armand L (Susan J) shwkr 63 Federal h 14 Bennett  
Catherine V Miss student Burdett coll (L) bds 14 Bennett  
James (Elizabeth) blacksmith USMC h 9 Dearborn ave  
John H ptnmkr USMC bds 9 Dearborn ave  
Richard A student BHS bds 14 Bennett
- Jeffrey Earl H mach USMC rms 10 Mulberry
- Jeffreys George H (Jennie D) mach USMC h 215 Bridge
- Jeffs Alice Miss emp USMC bds 2A Charles

## Beverly Cove Greenhouse

18 Cross St., Beverly, Mass.  
Near Beverly Cove School Tel. 757  
RALPH W. WARD, Proprietor

FLOWERING AND DECORATIVE PLANTS — FUNERAL DESIGNS  
CUT FLOWERS AND BEDDING PLANTS IN SEASON

# ALMY, BIGELOW & WASHBURN INC.

188 ESSEX ST., SALEM

240 CABOT ST., BEVERLY

Syndicate Connections with 16 Other Big Stores MEAN LOWEST PRICES HERE

BEVERLY CITY DIRECTORY, 1924

455

## JEFFS

- Charles W ptnmkr USMC bds 2A Charles  
George W (Theresa) mach rem to Peabody  
John T (Jennie) mach GEC Co (L) h 2A Charles  
Jenkins Mary widow Alfred T waitress 111 Elliott rms 32 do  
**JENKINS WILLIAM L** (Mary E) optometrist 173 Cabot rm  
10 h 113 Corning See page 86  
Jeness F Burton emp 223 Cabot bds 605 do  
Frances E Miss student BHS bds 605 Cabot  
Frederick L (M Elizabeth) asst frmn USMC h 605 Cabot  
Leverett P (Ruth) chauffeur rem to New Jersey  
Will C bds 605 Cabot  
Jenney Weston (Mary) diemaker rem to Allston  
Jensen Howard W clk 175 Cabot bds 84 McKay  
Mads L (Helen A) frmn USMC h 11 Lake View ave  
☛ (See Janson and Johnson)  
Jerry Dorothy Miss stenog 186 Cabot bds 11 Home  
Rhea G Miss clk 118 Cabot bds 11 Home  
Robert W emp 227 Rantoul bds 11 Home  
Wilbur W (Julia C) shoe laster 47 Park h 11 Home  
Jewell Charles C (Susan R) retired h 27 Herrick  
Gordon E clk Ray Dollar Store (S) bds 27 Herrick  
Hilda C Miss shoewkr 39 Park bds 27 Herrick  
Mark bds W E Watkins' Hemlock B F  
Mildred A Miss bds 27 Herrick  
Jewett Alvin D (Dora D) painter B&MRR h 31½ Stone  
Hazel F Miss clk USMC bds 31½ Stone  
Lawrence R paying teller 217 Cabot rms 18 Madison ave  
Margaret J Miss bds 31 Ashton  
Ned M (Abbie H) mach USMC h 31 Ashton  
William W treas 31 Peirce ave h at Portland Me  
Jewish Congregational church 3 Beckford  
Synagogue 37 Bow  
Jockey Club Forge (James Dooley propr) horseshoeing and  
blacksmith shop 644 Hale P C  
Johansen H Christian (Nikoline) emp Mrs J C Phillips h 64  
Dodge  
William L (U S Navy) bds 64 Dodge  
Johanson Harold D emp USMC bds at 19 Bosworth Lynn  
John Martha C Miss teacher BHS bds 11 Summer  
Johnson Abbie H widow of Charles W bds 4 Shore ave  
Abigail B Miss clerk 58 Rantoul bds Grapevine rd Wenham  
**JOHNSON ADAM B** (Susan C) auto & wagon painter 107 Co-  
lon h 114 Essex See page 21  
Agnes Miss maid 44 Thissell P C bds do  
Albert E (Jennie A) inventor (L) h 2 Harrison ave  
Albert E (Louisa) clk USMC h Cogswell ave

## HARPER GARAGE CO.

SALES, SERVICE AND ACCESSORIES

211-217 RANTOUL ST.

TELEPHONE 59

W. S. ROWE, Pres. - Treas.

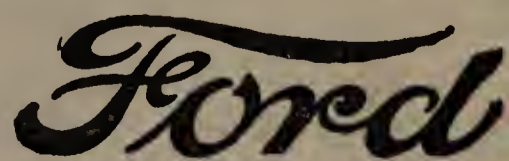

THE UNIVERSAL CAR



# ERNEST WRIGHT WENHAM LAKE ICE

:: :: THE QUALITY ICE THAT GIVES SATISFACTION :: ::  
Our teams can serve you daily. Office, 573 Cabot St., Beverly, Mass. Tel.

456

BEVERLY CITY DIRECTORY, 1924

## JOHNSON

Alfred D (Vera E) molder USMC h 429 Cabot

**JOHNSON ANDREW C** propr (Johnson's Tea & Coffee Store)

274 Cabot bds 14½ Spring See page 69

Anna E Miss teacher (S) bds 259 Hale

Arthur E jr (Clara W) mach insp USMC h 19 Briscoe

Arthur L student BHS bds 19 Briscoe

Arthur M (Ellen) mach (Dorchester) bds 30 Arthur

Arthur S chauffeur bds 158 Hale

Augusta D widow of Andrew A h 14½ Spring

Burton U emp USMC bds 158 Hale

Carl W (Emily A) leatherwkr A C Lawrence Co (P) h  
31 Front

Charles B (Evelyn E) salesman and shipper 214 Cabot h  
36 Ober

Clara W Mrs cashier 157 Cabot h 19 Briscoe

Deborah Miss student (Wash D C) bds 15 Washington

Doris C widow John W hskpr 4 Gardner bds do

Dorothy Miss rms 436 Rantoul

Earl E (Florence G) frmn USMC h 79 Odell ave

Edith D Miss student BHS bds 180 Hale

Edward (Hannah A) clk 228 Cabot h 31½ Prospect

Emma R widow of William T h 23 Thorndike

Frank C (Evelyn G) electrician USMC h 31 Lyman

Frank T (Carrie L) carpenter bds 576 Cabot

Freda E Miss bds 20 Sturtevant

Freeman B (Louise M) mach USMC h 12 Lennox

Grace C Miss bds 31½ Prospect

Gustaf E driver rem to Boston

Gustave A rem to Rockport

Harry G clk 274 Cabot bds 14½ Spring

Helen Miss stenog (54 State B) bds 259 Hale

Howard A mngr 274 Cabot bds 14½ Spring

Jacob W tool designer USMC bds 20 Sturtevant

John (Marie) hardener USMC h 35 Simon

John A (Anna L) pastor Swedish Cong church h 20 Stur-  
tevant

John A (Edith A) contractor (S) bds 27 Bates Park ave

John P boats to let 39 Water h do

Joseph (Mary) laborer h 17 Vestry

Karl I emp USMC bds 22 Grant

Karl W (Thora) emp USMC h 5 Ropes

Lloyd rem to U S Army

Malvina Miss bds 23 Thorndike

Marjorie Miss clk USMC bds at Danvers

Mary J widow Charles C h 13 Atlantic ave

Mathilda Miss bds 14 Spring

**MOTORCYCLES AND  
COLUMBIA BICYCLES**

**W. W. BRITTON**

**WESTINGHOUSE BATTERIES, TIRES AND AUTO ACCESSORIES**

465-467 Rantoul Street, BEVERLY, MASS.

**JOHNSON**

Mildred A Miss bds 2 Harrison ave

Minnie A Miss principal Rial Side school bds 13 Atlantic  
ave

Myrtle Miss tchr BHS bds 68 Dane

Nora I Miss cashier 153 Cabot bds at 4 Exchange Glou-  
cester

Oscar (Magda J) mach USMC h 202 Bridge

**JOHNSON PEER P** (Elizabeth T) physician 163 Cabot rms 3,  
4, 5, 16 and 17 office hrs by appointment Tel 475-W h  
15 Washington Tel 475-R

Ralph E (Edith M) mngr H F Winslow (B) h 25 Bertram

Robert F reporter (183 Essex B) h 259 Hale

Sarah J widow Berkeley bds 106 Cabot

Sven emp USMC bds 36 Simon

Sven (Anna) chauffeur F B Bemis' West B F h West n  
B&MRR crossing

Thomas J (Johnson Marble Co 62 First E Camb) h 64  
West B F

Victor A chauffeur 228 Cabot bds 14 Spring

Walter H clk 5 Derby sq (S) bds 14½ Spring

**JOHNSON WILLIAM F** stove and furnace repairs sheet iron  
and metal work 9 Bow h 33 School Salem See foot  
lines

William G (Angie M) organ bldr 180 Hale h do

William Henry laborer h 11A Pond

William T (Rae R) salesman Wash'n Press (B) h 66 Dane

**JOHNSON'S TEA & COFFEE STORE** (Andrew C Johnson  
propr Howard A Johnson mngr) groceries etc 274  
Cabot See page 69

☞ (See Jansen, Jensen, Johansen, Yonson, etc)

Johnston Agnes H Miss parlormaid 44 Thissell P C bds do

Eva J Mrs domestic nurse bds 5 Madison ave

Harry S mach USMC h 5 Madison ave

Joiner Edgar E (Hazel E) tmstr emp 381 Rantoul bds 320  
Cabot

Jones Albert E (Florence C) shoe frm 91 Rantoul h 43 Char-  
nock

Alwyn H tmstr Pitman & Brown (S) h 4 Gardner

Arthur emp USMC bds 42 Bartlett

Arthur C farmhand 131 Conant bds do

Arthur F (Ruth) die sinker USMC h 42 Bartlett

Arthur W (Marion F) U S parcel post carrier h 100 Lov-  
ett

Bessie Miss sec'y 60 State (B) bds 78 Lovett

Clara Miss emp 101 Rantoul bds 42 Bartlett

---

**ERNEST A. PHILINTE** 202 RANTOUL STREET  
:: BEVERLY, MASS, ::

Sails, Awnings, Spray Hoods, Tents, Wagon Covers, Canopy To Let.



BANK BY MAIL — We welcome new business in every department

All inquiries cheerfully answered

# Naumkeag Trust Company

217 Essex Street  
SALEM - - MASS.

458

BEVERLY CITY DIRECTORY, 1924

## JONES

Cora M widow Frank h 29½ Vestry  
E Francis R shwkr bds 86 Bisson  
Edmund F (Cora M) mach USMC h 42 Beckford  
Elmer F (Minnie E) emp USMC h 420 Rantoul  
Estella W widow of N Frank h 78 Lovett  
Everett A rem to Berlin Mass  
Florence E Miss clk 240 Cabot bds 43 Charnock  
Francis L pressman Newcomb & Gauss (S) bds 509 Cabot  
Fred W (Blanche E) salesman h 86 Bisson  
Gladys H Miss bkpr Nelson & Wells (L) bds 5 Beckford  
Guy M safety eng Fed Mutual Liab Co (B) bds 78 Lovett  
Isabel L Mrs bkpr USMC h 20 Appleton ave  
J Henry (Annie M) laborer h 49 Bartlett  
Joab O (Edith L) shoewkr 39 Park h 5 Beckford  
Lewis A foreman USMC bds at 14 Hawthorne Salem  
L L clerk USMC h at Salem  
Madeline A Miss student BHS bds 100 Lovett  
Maria P widow Samuel A nurse h Cogswell ave  
Marion B Miss teacher (Everett) bds 1 Winthrop ave  
Mary C widow Richard L newspapers and var store 10  
Enon h do  
Mary S widow of William K h 1 Winthrop ave  
Mellen W emp BFD bds 86 Bisson  
Nathaniel K (Isabel L) salesman USMC (B) h 20 Appleton  
ave  
Olive L Miss clk 264A Cabot bds 23 Hale  
Oliver A (Ellen A) foreman 60 River h 34 Stone  
Ruth Miss sec'y 175 Cabot bds 78 Lovett  
Thomas J (Daisy) mach USMC h 44 Bartlett  
Walter R bkpr rem to 48 Glenville ave Allston  
Warren O (Sarah E) retired h 29 Pond  
Wellesley W emp USMC bds 100 Lovett  
William E (Anna M) pastor Dane st church h 9 Dane  
William F (Blanche D) mach USMC h 23 Hale  
William H (Catherine A) mach USMC h 11 Eastern ave  
Jordan Arthur (Martha E) retired h 22 Butman  
J Edward (Margaret C) clk (9 Lincoln B) h 30 Bisson  
John farmer bds 10 Mulberry  
William A (Marion F) brakeman B&MRR bds 176 Cabot  
Jorgensen Bernhardt inventor USMC bds 20 Glidden  
Haynes M emp USMC bds 100 McKay  
J Martin (Jennie C) frmn USMC h 100 McKay  
Jacob C (Gusta L) agt USMC (B) h 20 Glidden  
Josephs Alice Mrs bkpr 15 Vine B F h at Manchester  
Edmund G jr gdnr bds 26 Wallis  
Gladys Miss stenog 91 Rantoul bds 26 Wallis

---

**PURITAN ICE CREAM CO. QUALITY ICE CREAM AND CANDY**  
7 Wallis Street                      256 Cabot Street  
CAJERING FOR WEDDINGS AND PARTIES A SPECIALTY

**JOSEPHS**

- Grace L Miss bkpr 105 Rantoul bds 26 Wallis  
 Katherine widow of Edmund G h 26 Wallis  
 Leslie F chauffeur 118 Cabot bds 47 Wallis  
 Joslin C Raymond (Mary O) mach USMC h 162 Essex  
 Carl V (Dorothy) Boston Mutual Ins agt bds 17 Bow  
 Charles A (Lillian M) shoe cutter 105 Rantoul h 17 Bow  
**JOSLIN GORDON A** violin teacher studio 244 Cabot rm 17 bds  
 9 Edwards See page 82  
 Guy W emp USMC bds 17 Bow  
 Herbert S (Mehitable L) clerk USMC h 8 Laurel  
 Ida M widow Charles E h 9 Edwards  
 Mabel G Miss student BHS bds 17 Bow  
 Roy D (Esther B) emp USMC h 50 Essex  
 Joy Frank E (Mabel E) clerk USMC h 38 Beckford  
 Joyal Herbert H mach rem to Lawrence  
 Joyce William B (May H) trav salesman James C Barr (B)  
 bds 22 Webber ave  
 Jubilee Yacht Club 16 Maple ave  
 Judd Milton R (Salvia) mach USMC h 1 Roosevelt ave  
 Salvia Mrs clk 226 Cabot h 1 Roosevelt ave  
 Julian Gideon J (Mary E) inventor USMC h 16 Matthies  
 Louis J mason bds 16 Matthies  
 Julien Emmanuel J (Georgena) mach USMC h 25 Grant  
 Joseph E emp 87 Elliott bds 25 Grant  
 Julius Joseph (Mary) emp USMC h 144 Hale  
**K & K GARAGE CO** (F P Keach pres W Murray Friend treas  
 Archie R Keach asst treas) garage 8-12 Railroad ave  
 See page 9  
 & M Shoe Co (James J Kane and Chester H Macdonald  
 proprs) mnfrs children's shoes 81 Park  
 Kaan Frank W (Bertha W) (133 Sycamore Somerville) s r 41  
 Hart B F  
 Kacharos James F (Mary) emp 58 Rantoul h r 15 Lovett  
 Mary Mrs shwkr 58 Rantoul h r 15 Lovett  
 Kallstrom Brov J carp 253 Rantoul bds 21 Gage  
 Kampersal Charles (Lucy) cabinetmkr 3-11 E Corning h  
 Shortell ave  
 Kanarellis Costas P h 58½ Pleasant  
 Kane Anna C Miss stenog (B) bds 10 Union  
 Charlotte P widow of William h 10 Union  
 Hugh J shwkr 58 Rantoul bds 10 Union  
 James J (Kane & MacDonald) 81 Park bds 10 Union  
 Kate Miss h 38 School  
 Mary Miss maid 6 Washington bds do  
 Nora widow of Michael h 17 Agate  
 Patrick J gdnr bds 10 Union



# Garden City Chip Co. Rear 9 Central Court BEVERLY - - MASS.

*The Chips of Quality*  
*Let Us Serve You*

Made under perfect sanitary conditions.  
Telephone your orders, 1645-W

460

BEVERLY CITY DIRECTORY, 1924

## KANE

William A (Abbie M) sexton St Mary's R C church h 421½  
Cabot

 (See Cain and O'Kane)

**KANTER SAMUEL** (Ida) (American Seltzer Co) 87 Elliott h  
7 Quincy park See page 31

Sarah widow Meyer h 71 Park

Saul emp 87 Elliott bds 71 Park

Kaplan William (Gussie) tailor (15 Beach Manch) h 31 Loth-  
rop

Karellas James S (Jane) mach USMC h 293 Cabot

Katherine D Miss bds 293 Cabot

Katz Abel (Anna) mach USMC h 22 Swan

**KATZ BROS** (Samuel and Morris I Katz) tailors and outfit-  
ters 79 Elliott also North Shore Pants Co 442 Rantoul  
See page 105

Colone (Slovia) poultry dealer h 265 Rantoul

Harry (Rose) propr Bev Shoe Rep Co 283 Rantoul h 11  
Grant

Harry (Rose) cattle-dealer 75 Livingstone ave h do

Hyman emp USMC also taxi service 39 Pierson bds do

Jacob (Rosie) real estate also leather dealer (B) h 39  
Pierson

Joseph emp 81 Park bds 85 Elliott

Max E student BHS bds 75 Livingstone ave

Michael chauffeur 118 Cabot bds 39 Pierson

Morris I (Elizabeth) Katz Bros 79 Elliott and No Shore  
Pants Co 442 Rantoul h 29 Lothrop

Morris M (Lillian R) butcher rem to Boston

Samuel (Annie C) Katz Bros 79 Elliott and No Shore  
Pants Co 442 Rantoul h 29 Lothrop

Wolf (Fannie) emp USMC h 49 Federal

Kavanagh William J (Ida M) (Kavanagh Bros Quincy) bds 16  
Budleigh ave

Kaven Moses B (Helen M) vice pres USMC h 556 Cabot

Keach Alice Mrs art shop 317 Cabot h 71 Hale

**KEACH ARCHIE R** (Aletha F) asst treas (K & K Garage Co)  
8-12 Railroad ave h 31 Whitney ave See page 9

Charles R (Alice) dental mech 266 Essex (S) h 71 Hale

Dorothy L Miss clerk 220 Cabot bds 72 do

Frederick P pres K & K garage 8-12 Railroad ave h at 331  
Essex Salem

William J (Blanche) carpenter 72 Cabot

 (See Keech)

Keane Hannah J Miss h 42 Pond

Katherine T Miss bds 42 Pond

Mary A Miss emp 105 Rantoul bds 42 Pond

---

**BEVERLY FLOWER SHOP** Flowers and  
Funeral Designs  
296 CABOT STREET, BEVERLY, MASS. Telephone 989

# IRVING'S BAKERY 252 CABOT STREET Tel. 227-W Beverly

"ANYTHING THAT'S BAKED"--WE BAKE IT RIGHT--That's Our Motto

BEVERLY CITY DIRECTORY, 1924

461

## KEANE

Patrick gdnr 220 Greenwood ave B F rms do

☛ (See Keene)

Keaney William C (Bertha H) frmn USMC h 3 Mason

Kearney Patrick J (Minnie A) mason h 1 Belmont

**KEARNS MARK A** (Rose G) real estate and insurance 222  
Cabot rm 14 h 4 Ashland Office tel 157-W See page  
98

☛ (See Kerans)

Keating Annie M widow Albert bds 7 Warren

Keddie Clara W Mrs insp USMC h 328 Cabot

Keech Ted (Mary A) mach USMC h 506 Elliott

Keefe Daniel J (Emma M) lastmkr 16 Congress h 8 Netherton  
ave

Keegan Charles F student (Wentworth Inst B) bds 35 Everett  
- B F

James L rem to New York

John (Margaret) gdnr P T Jackson's h 35 Everett B F

John J asst agt B&MRR (P) bds 35 Everett B F

Margaret M Miss stenog (B) bds 35 Everett B F

Nellie T widow John T dressmaker 10 Cliff h do [Dane

Keeley Agnes Miss nurse Gilbert Hospital (Glouc) bds 4 West

Frances J Miss clerk USMC bds 4 West Dane

Frederick W clk USMC bds 4 West Dane

Nellie widow of Frank M h 4 West Dane

Keenan Daniel J (Theresa C) leatherwkr Hunt-Rankin Co (P)  
h 146 Hillside ave

Keene Charles A (Ada S) brakeman B&MRR h 29 Wallis

Louis N elec USMC bds 14 Matthies

Nellie A widow of Ansel bds 42 Pond

☛ (See Keane)

Kehoe Elizabeth widow of Joseph bds 10 Blaine ave

Mary Miss maid 23 Washington bds do

Keighley Elkanah H (Lillian B) music teacher h 59 Essex

Kelahr William P (Jennie P) eng h 13 Phillips ct

Kell Bessie G Miss nurse 78 Lothrop bds do

Kellar Emma Miss cook 44 Thissell P C bds do

Kelleher Annie T Miss forelady 101 Rantoul bds 14 Wellman

Daniel J gdnr 220 Greenwood ave h 17 Haskell P C

David J (Bridget) city laborer h 8 Dane

**KELLEHER HENRY** (Mary C) druggist 293 Rantoul and 100  
Cabot h 7½ Winter See page 50

**KELLEHER JOHN C** (Margaret G) (Bev Ice Co) 127 Park h  
16 Federal See page 2

Mary J widow of John P h 7½ Winter

Matthew Square jct Cabot Stone Davis and School sts

Michael died Jan 24 1924

**HARDWARE, PAINTS  
WALL PAPERS**

**WINER BROS.**

**AUTOMOBILE ACCESSORIES KITCHEN WARE PLUMBING SUPPLIES**

**FARM AND GARDEN TOOLS SCREENING AND ROOFING**

**190-198 Rantoul Street, BEVERLY, MASS.**



**KELLEY** (See Kelaher and Kelliher)

Kelley Albert H (Annie G) Kelley's In 70A Bridge also groc  
etc 68 Bridge h 70 do

Annie Miss hairdr 176 Essex (S) bds 31 Haskell P C

Annie I widow Nicholas hskpr 13 Fayette bds do

Arthur D clk Bickford Lunch (S) rms 34 Beckford

Catherine Mrs laundress 40 Prince B F bds do

Diana widow of James h 31 Haskell P C

Diana C Miss milliner bds 31 Haskell P C

Edward W (Mary M) toolmkr USMC h 17 Beckford

Elizabeth I Miss housekeeper bds 101 Hale

Fred asst gdnr William Phillips' bds do

**KELLEY HENRY J** (Anna D) physician 25 Broadway h do  
Office hours 2-3 and 7-8 p m (Sundays and Wednes-  
days by appointment) Tel 562

James J shoewkr rem to Danvers

Jennie T Miss hskpr 22 Rich bds do

John (Frances E) mngr 394 Cabot h 34 Federal

John H (Mary T) toolmkr USMC h 43 Odell ave

John W clerk bds 103 Hale

Joseph L (Julia A) elect Navy Yard (Charlestown) h 5  
Gardner

Julia C Miss clerk 260 Union (L) bds 31 Haskell P C

Katherine F Miss clk USMC bds 101 Hale

Katherine F Miss student (Salem Normal) bds 10 Central

Katherine M Mrs stenog bds 31 Wallis

Margaret R Miss stenog USMC bds 5 Gardner

Mary E Miss emp 60 River bds 22 Cox ct

Marv L Miss tchr (Maynard) bds 43 Odell ave

Paul C (Louise M) emp USMC h 93 Elliott

Rosa A Miss bds 4 West Dane

Vincent J student (Tufts Medical) also auto supplies 28  
Cabot bds do

Vincent M (Ellen F) supt Kelmar Shoe Co (D) h 10 Cen-  
tral

William E (Mary W) carp emp r 265 Hale h 103 do

William E jr bds 103 Hale

Willis W (Frances E) printer emp (Manch) h 32 Railroad  
ave suite 14

Kelley's In (Albert H Kelley propr) confectionery 70A Bridge

 (See Kelly)

Kelliher Elizabeth M Miss clk USMC bds 3 Woodland ave

David J (Bridget) gdnr h 8 Dane

Helen V Miss tchr (Dorchester) bds 3 Woodland ave

James J (Marie F) clk USMC h 2 Goodyear

---

**Beverly Cove Greenhouse** 18 Cross St., Beverly, Mass.  
Near Beverly Cove School Tel. 757  
RALPH W. WARD, Proprietor  
FLOWERING AND DECORATIVE PLANTS — FUNERAL DESIGNS  
CUT FLOWERS AND BEDDING PLANTS IN SEASON

# ALMY, BIGELOW & WASHBURN, INC. Tel- 1091

240 CABOT STREET  
BEVERLY'S ONLY DEPARTMENT STORE

BEVERLY CITY DIRECTORY, 1924

463

## KELLIHER

Margaret T widow Thomas F h 3 Woodland ave  
Mary F Miss supervisor USMC bds 3 Woodland ave  
Thomas G student (Boston Coll) bds 3 Woodland ave

☞ (See Kelaher and Kelleher)

Kelly Claudine Miss clk 170 Cabot bds at 9 Wadsworth Dan-  
vers

Ethel C Mrs propr Kelly's Lunch 78B Cabot h rear do  
Florence B widow Edward h 5 Connolly pl B F  
Harold W (Ethel C) emp Pitman & Brown (S) h rear 78  
Cabot

James F tmstr 7 Back rms 37 Wellman  
James J (Abbie E) truck driver 15 Cabot h 11 Edwards  
Joseph D mach USMC rms 146 Rantoul  
Margaret Miss stenog (S) bds 323 Elliott  
Michael P radio op rem to Boston  
Mildred E Miss emp 169 Cabot bds 43 Odell ave  
Morton F chauffeur 118 Cabot bds 33 Stone  
Patrick H (Mary A) h 34 School  
T Joseph (Louise A) clk 79 Milk (B) h 31 Central  
Thomas E hoseman 30 Rantoul h 33 Stone

☞ (See Kelley)

Kelpinsky Zeigmund S (Mary H) govt student rem to Boston  
Kempton Olive B Mrs bds 14 West Dane  
Kendall Charles P (Jennie M) principal Kendall Hall school  
410 Hale h do  
Fannie C Miss tchr BHS bds 515 Cabot  
Hall (Charles P Kendall prin Mrs Jennie M Kendall asso  
prin) boarding and day school for girls 400-410 Hale  
James H (Annie B) retired h 6 Milton  
Jennie M Mrs asso principal Kendall Hall school 410 Hale  
h do  
Lee G student (Harvard) bds 400 Hale  
Milton W (Harriet L) mach USMC h 5 Jackson  
Kennard Ernestine C widow Robert bds 15 Roundy  
John (Alice) gdnr 93 Hale h 89 do  
Kennedy Amelia A widow of John H bds 20 Davis rd  
Anna Miss clk USMC bds at 192 Federal Salem  
Annie M Miss maid rem to Washington D C  
Bertha A widow of Thomas P h 65 Bridge  
Beulah M Mrs emp Reid & McEwen (P) bds 4 Bridge  
Chester ptnmkr USMC bds 109 Elliott

**KENNEDY CO THE** (Ozro M Field Fred J Kennedy William  
H Parker and A Tyler Cressy) clothing gents' fur-  
nishings etc 165-167 Cabot See page 45  
Edgar J (Mildred) molder USMC h Grant cor Gage

---

**WILLIAM F. JOHNSON** 9 Bow St, Beverly Mass.  
Telephone

Furnace and Stove Repairing. Estimates on Application. Sheet Metal Work  
of all kinds. Tin and Copper Roofing. Expert Workmen. Reasonable Charges.



# ERNEST WRIGHT Dealer in Wenham Lake Ice QUALITY ICE

Our Delivery Teams Cover the North

Shore Route Every Day.

Office, 573 Cabot Street, Beverly, Mass.

Tel.

464

BEVERLY CITY DIRECTORY, 1924

## KENNEDY

- Edward emp USMC rms 451 Rantoul  
Fred J (The Kennedy Co) 165-167 Cabot h at Brookline  
John J emp Kernwood Country Club (S) bds 8A Harris  
John R cement worker h 20 Davis rd  
John T (Bridget M) mach USMC h 29 Mill  
Mabel Miss maid 44 Thissell P C bds do  
Mabel B Miss student BHS bds 65 Bridge  
Mary T Miss supervisor USMC bds at 192 Federal Salem  
Pearl H Miss nurse Beverly Hospital bds do  
Raymond (Nina M) emp 131 Conant h 7 Trask  
Walter J molder USMC bds 109 Elliott  
William molder USMC h 109 Elliott  
& Co (Harry E Williams mngr) butter etc 146 Cabot of-  
fice at 91 Commercial Boston  
Kennett Edna E Miss stenog USMC bds 28 Arthur  
John R (Lulu) frmn USMC h 28 Arthur  
Myrtle Miss student BHS bds 28 Arthur  
Kenney Anna A Miss clk USMC h 161 Cabot suite 6  
Annie A widow of Charles J h 23 Wellman  
Arthur L (Mary A) plumber bds 26 Roundy  
Charles A (Alvetore) agt Met Life Ins Co 153 Cabot rm 2  
h 8 Woodland ave  
Charles J died Apr 28 1923  
Clifford A (Grace E) emp 254 Cabot h 8½ Franklin place  
Earl E gdnr Larch row (W) bds 133 Elliott  
Fred A (Nora S) emp USMC h 11 Madison ave  
Fred S electrician bds 11 Madison ave  
Georgia H Miss clerk 173 Cabot rm 15 bds 9 Brown  
James C died July 1924  
John J (Anna O) mach USMC h 5 Charles  
Katherine E Miss clk 174 Essex (S) bds 161 Cabot suite 6  
Kenneth C (Margaret E) plumber 2 Bartlett h 1 May  
Lila D Miss tel oper (D) bds 161 Cabot suite 6  
Mabel A Miss bkpr GEICO (L) bds 133 Elliott  
Marcella M widow William h 133 Elliott  
Mary A Mrs stenog 60 River bds 26 Roundy  
Mary E Miss stenog (B) rms 20 Appleton ave  
Mary L Miss tel op (B) bds 161 Cabot suite 6  
Ralph W chauffeur rem to 10 Howard Salem  
Roland W emp 58 Rantoul bds 2 Davis  
Sarah J widow James C h 9 Brown  
Wallace C (Isabel J) emp 2 Cabot h 2 Davis  
Walter E clk 268A Cabot bds 133 Elliott  
Walter J chauffeur 42 Thorndike rms YMCA  
William N (Alice A) ins broker (B) h 7 High B F  
☞ (See Canney, Kenny and Kinney)

## CHARLES E. McQUEENY ELECTRICAL CONTRACTOR

Supplies of All Kinds 277½ Cabot St., Beverly, Mass. Let me estimate for you

Everything in FORESTRY, TREE  
PRUNING, Etc. Expert Workmen.

**Richard S. Herndon Co.**

21 CROSS STREET, BEVERLY, MASS. - - Telephone

BEVERLY CITY DIRECTORY, 1924

465

## KENNISON

Kennison Charles F retired h 5 Dodge

Charles S awning mkr 459 Elliott bds do

Ethel A Miss bkpr Daniel Low & Co (S) bds 459 Elliott

Frank (Bertha J) draftsman USMC h 36 Wallis

George W (Harriet E) carpenter h 52 Winthrop ave

Henry P (Ruby H) mach Victor Mach Co (L) h 48 Bartlett

John E (Mina T) retired h 459 Elliott

John E jr awnings and canvas work 459 Elliott bds do

S Helen Miss teacher South school bds 459 Elliott

Square Junction Cabot, Pond, Winter and Knowlton

William H retired bds 48 Bartlett

Kent Abbie F widow Charles A bds 22 County way

Arthur S (Florence A) storekpr BG&ECo h 39 Bridge

Edward L (Alice) 249 Commonwealth ave (B) s r 413  
Hale

Henry H (Rae C) frmn BG&ECo h 22 County way

Howard F (Nancy A) measurer Widen & Lord (D) h 12  
Taft ave

Merton F (Harriet K) vice pres Algonquin Stores Co 244C  
Cabot 131 Dodge and 157 Essex h 4 Chapman ter

Kenway Herbert W (Elsie V) mngr exp dept USMC h 29 Atlantic ave

Kenyon Archie R clk NYNH&HRR (B) bds 5 Harris

Harold E (Eleanor L) janitor 286 Cabot h 21 Chapman

Margaret widow Ralph bds 5 Harris

Ralph G (Ellen L) mach USMC h 5 Harris

Kerans C Paul (Anne A) salesman Texas Oil Co (B) h 12  
Eastern ave

Edward V salesman h 50 Cabot

**KERNWOOD INN** (Mrs Ida Churchill propr) fish chicken and  
steak dinners Special dinner served daily 76 Kernwood  
ave See page 4

Kerr Millard B student BHS bds 16 Ashton

Kerrigan M John student rem to Hamilton

Michael F (Bridget A) gdnr 806 Hale B F h Valley

William F (Margaret W) emp BFD h 16 Cox ct

Kessares James (Mary) shoewkr Reliance Shoe Co (S) h 93  
Cabot

Key Juliette Mrs h 10 Judson

Keyho George P (Sarah) painter h 125 Hart B F

Kidder Alice G Miss student Mass Coll Osteopathy (B) bds 53  
Conant

Arthur H (Gertrude M) market gdnr 53 Conant h do

Elizabeth M Miss student Mass Coll Osteopathy (B) bds  
53 Conant

---

**WILLIAM G. HORTON**

70 Park Street  
BEVERLY, MASS.  
Telephone 1780

**GRAIN, FLOUR, FEED, HAY AND STRAW**

**High Grade Poultry Supplies**

**Lime and Cement**



**KILBOURN**

Kilbourn Elizabeth E Mrs clk 262 Cabot h 12 Charnock  
 William T (Elizabeth E) clk Cor-Nix Rubber Co (Glouc)  
 h 12 Charnock

Kilcoyne (See Killcoyne)

Kiley Anne widow Daniel h 47 Chase  
 Mary A Miss shwkr h 18 Front  
 Nellie D Miss boys' supervisor 283 Elliott bds do

 (See Keiley)

Kilham Anna F Miss h 23 Atlantic ave  
 Annie M Miss h 8 Thorndike  
 Arthur E electrical engineer bds 14 Atlantic ave  
 Bessie M widow of Oliver F h 34 Broadway suite 4  
 Elizabeth H Miss private tutor h 23 Atlantic ave  
 Frances R Miss h 8 Thorndike  
 George H shoe cutter 101 Rantoul h 28 Sherman  
 Helen A wife George H died March 19 1924  
 Helen E widow of Edward A h 14 Atlantic ave  
 Henrietta B Miss h 15 Atlantic ave  
 Joseph C (Eliza B) retired 3 Broadway rm 2 h 19 Abbott  
 Joseph F (Lydia S) retired h 337 Cabot  
 Louis F (Hazel) salesman (B) h 28 Sherman  
 Louise B Miss h 8 Thorndike  
 Mabel L Miss bds 14 Atlantic ave  
 Sabra L Miss (Majestic Hair Dressing Shop S) rms 34  
 Broadway suite 4

 (See Killam)

Killam Arthur J (Margaret G) chauffeur Pitman & Brown Co  
 (S) h 16 Porter  
 Lucy A Miss bds 56 Butman  
 Raymond (Maude B) fireman B&MRR h 15 Eastern ave

 (See Kilham)

Killeoyne Frank J (Kathleen M) frmn USMC bds 19 Lyman  
 Jane M widow of Edward J deceased  
 Jennie M Miss emp USMC bds 67 Bridge  
 Kimball Edward I (Lillian A) asst foreman 101 Rantoul h 36  
 Wallis  
 Elmer A (Grace G) mach Hygrade Lamp Co (S) h 1 Whit-  
 tier  
 Elmer J (Enid B) mach USMC h 88 Bisson  
 Harry A (Mildred L) ins agt bds 34 Thorndike  
 Josephine M Mrs bds 10 Lowell  
 Mary B Miss bds 76 Trask  
 Moses P (Clara) painter USMC h 18 Home  
 Osgood J (Clara L) dry goods (Hamilton) h 72 Dane  
 Paul (Sarah M) retired h 56 Enon  
 Roy tchr BHS h 10 Lowell

**WHITCOMB-CARTER CO.** 182-186 CABOT ST.  
 Telephone 882

Hardware, Cutlery, Paints, Oils. Farming Tools and Implements, Seeds.  
 Most Modern Line of Kitchen Furnishings

# CARPETS AND DRAPERIES LINOLEUMS AND MATTINGS

# A. C. LUNT

214-216 CABOT STREET - - - BEVERLY, MASS.

BEVERLY CITY DIRECTORY, 1924

467

## KIMBALL

Russell T (Ruth L) builder (Belmont) h 7½ Cove ave

William head turner 16 Congress h at 12 Loring ave Salem

☛ (See Kemble)

King Alice widow of Henry P (118 Beacon B) bds off Paine ave  
P C (smr)

Benjamin retired rem to Marblehead

Bertha M Mrs bds 14 Pond

**KING CHARLES A** (Anna L) propr Citizen Printing Co Citizen Stamp Co and King & Co also pub American Benefit Journal 3 Broadway rm 6 also pres Beverly Credit Union h 5 Judson See page 96

Charles G shipper 135 Park bds 334 Cabot

Dewey E (Mabel O) elec 9 Wallis h 45 Broadway

Frederick E (Ella M) station agt No Bev sta h 6 Lake Side ave

**KING GEORGE E** (Gertrude M) (King's Laundry) 12 West B F (Tel 262-W) h 105 Standley See page 74

Gladys M H Miss student Trades School for Girls 56 Fenway (B) bds 6 Lake Side ave

Harold G (Regina) (Bay State rd Brklne) s r Paine ave

Henry P (Mary) (Marlboro B) s r off Paine ave P C

John E (Elizabeth W) retired h 334 Cabot

Joseph (Fannie) carpenter h 121 Bridge

Mabel O Mrs teacher (D) h 45 Broadway

Samuel L (Alice G) mach USMC h 315 Cabot

& Co (C A King) mnfrs King's Koin Karrier 3 Broadway

King's Corset Shop (Mrs Mary K Donovan propr) corsets brassieres corset accessories 280A Cabot

**KING'S LAUNDRY** (George E King propr) 12 West B F tel 262-W See page 74

Kingsley Harry A (Anna F) shwkr 37-39 Park bds 13 Pierce ave

Kinsman Sarah D widow of James A tchr Edwards sch h 18 Thorndike

Kiperstein Barnet (Anna) groceries 51 Federal h 85 Park

Barnet jr student Bentley's Bus Coll bds 85 Park

Philip shwkr rem to Fall River

Kirby E Ross student BHS bds 19 Opal ave

Edward F supt J T Spaulding's Paine ave P C h at 47 Wrentham ave Boston

F Wallace emp 289 Congress (B) bds 19 Opal ave

Harker W (Mary E) drug clk 1 West B F h 34 Hart do

John V (Mary A) clerk USMC h 19½ Peirce ave

Maxwell C student BHS bds 19 Opal ave

Michael P (Annie R) shoe laster h 21 River

Perley W (Ruth E) mach USMC h 8 Opal ave

---

## GEORGE A. HOLT INSURANCE SPECIALIST

41 Pierson St., BEVERLY, MASS.

Anything in the line of INSURANCE — Consult with me

Tel. 185-R



CLOCKS  
WATCHES  
JEWELRY  
DIAMONDS

# Morris E. Norton

— JEWELER —

CHINAWARE  
SILVERWARE  
FINE JEWELRY  
REPAIRING

413 CABOT ST. PHONE. 28-W

WARE THEATRE BLDG. PHONE. 1412-R

468

BEVERLY CITY DIRECTORY, 1924

## KIRBY

William H (Mabel R) mach 289 Congress (B) h 19 Opal  
ave

Kirk Maud Miss maid rem to Brookline

Kirkpatrick Samuel W (Katherine M) mach 20 Congress h 23  
Hayes ave

Kirrane Elizabeth Miss cook rem to 144 North st Salem

Kittredge Etta C widow of James H nurse h 27 Richmond

Kline George M (Ethel A) M D Comm of Dept of Mental Di-  
seases State House (B) h 34 Baker ave

**KLINK CARL E** bakery 255 Cabot h 69 Lothrop See page 24

Carl F baker emp 255 Cabot bds 69 Lothrop

**KNAPP C S & CO** (Carroll S Knapp) plumbing and heating  
116 Rantoul See page 95

Carroll S (C S Knapp & Co) 116 Rantoul h at 32 Wash-  
ington sq Gloucester

Kneeland Charles H (Cora B) musician also emp B&M freight  
yards h 257 Cabot

Ira W retired bds 257 Cabot

Knight Augustus R (Agnes M) stockfitter h 6 Fillmore

Earl C (Harriet E) mach 59 Park h 18 Hayes ave

**KNIGHT M ELIZABETH MISS** hosiery and ladies' furnish-  
ings etc agt John Girdler Co coal 174 Cabot rms 67  
Essex See page 111

Ralph F (Alice A) emp USMC h 81 Lovett

Ralph P student BHS bds 18 Hayes ave

Samuel Sons' Co (William Till mngr) coal lumber and  
building material 27 West B F home office 32 Central  
Manchester

Knights of Columbus Beverly Council No 175 122 Cabot rm 1  
of Pythias Beverly Lodge No 103 222 Cabot; Roger Wol-  
cott Lodge No 79 222 Cabot

of Pythias Endowment Rank Section No 4691 222 Cabot

of Pythias Sick Benefit Association 222 Cabot

Knott Clyde L (Olga M) mach designer USMC h 45 Pierson

Knowles Charles W (Jennie C) shwkr 47 Park h 6 Fayette

Clara B wife Mark A died Dec 23 1923

George E (Daisy F) letter carrier h 7 Charnock

Lloyd G (Kathleen M) designer USMC h 36 Federal

Mark A rigger h 48 Hart B F

Nettie L Miss bkpr 91 Rantoul bds 90 Bisson

Knowlton Charles J laborer bds 315 Rantoul

Charles M (Laura M) carpenter emp 28 Haskell P C h 42  
Cross

Clarence S emp GEC Co (L) bds 95 Essex

Cutler D (Jennie W) inventor USMC h 33 Ocean

Edith C Miss nurse bds 271 Hale

---

**N. E. COAL & COKE CO.** 1 to 15 Water St., Tel

WHOLESALE and RETAIL COAL

# LUCIEN F. FLINT & CO. REAL ESTATE and INSURANCE

244 CABOT STREET, Room 23

Call Telephone 1003 or 1679-Y

Office hours 8-9, 1-2 and Saturday evenings

BEVERLY CITY DIRECTORY, 1924

469

## KNOWLTON

Edmund L (M Lizzie) fgt clk B&MRR h 12 Oak B F  
Forrest L (Mabel W) emp 17 Cedar h 315 Rantoul  
Frank (Sarah E) florist 113 Corning h do  
Fred B emp 182 Cabot bds 7 Winthrop ave  
G Frederick frmn Genstill Shoe Co (Swamp) h 7 Win-  
throp ave  
George F (Gladys H) frmn 105 Rantoul h 7 Winthrop  
ave  
John D retired h 4 Oak B F  
John E shwkr Genstill Shoe Co (Swamp) bds 7 Winthrop  
ave  
Kelton L mess boy S S Gulfland bds 315 Rantoul  
Mary E Miss tel op 157 Cabot bds 7 Winthrop ave

**KNOWLTON MOSES** (Florence A) agt Robinson Motor Co  
(Studebaker Sales-Service) 131 Rantoul and (9 Rail-  
road ave Glouc) h 17 Whitney ave See page 14

Newell (Emma F) agt Met Life Ins Co 153 Cabot h 11  
Charnock

Newell S brass molder (S) bds 9 W Dane  
True B (Harriet E) druggist (B) h 4 Burton ave  
Viola Miss waitress 1 Wallis bds 292 Rantoul

Knupp Gertrude Miss housemaid off 573 Hale P C bds do  
Kobrin Maurice M clk 268B Cabot bds at 22 Prospect Lynn  
Koepe Alfred G (Augusta C) mach USMC h 1 Woodland ave  
Maurice H (Helen) mach rem to 7 Hartshorn Salem  
Kondas George H leatherwkr bds 293 Cabot  
Kopka Michael wharfman 1 Water h at 21 Carleton Salem  
Koransky Abraham gen mngr 36 Cabot h at 70 Cottage Chel-  
sea

Koshland Abraham (170 Beacon B) s r off 29 Ober  
Steven (170 Beacon B) bds off 29 Ober

Kouris Thomas (Tina) shoe rep 293 Cabot rms do  
Kramer Harry (Esther) boots shoes and repairing 395C Cabot  
h 395 do

Kransberg Harry student BHS bds 3 South  
Louis cutter 58 Rantoul rms 47 Railroad ave  
Pearl Miss tel op (S) bds 3 South

**KRANSBERG PHILIP** (Esther) new and second hand furni-  
ture 356 Rantoul h 3 South See page 62

Rose Mrs bds 126 Water  
Samuel shoe cutter 58 Rantoul bds 64 Railroad ave  
Samuel mngr 356 Rantoul bds 3 South

Kravetz Louis W (Rose) bill poster (B) h 33 Mill  
Krist William V mach USMC rms 15 Beckford  
Krump Joseph emp BG&E Co h at 1 Park Danvers  
Kuch Theodore (Mary A) mach USMC h 506 Elliott

---

**NATHAN H. FOSTER** Subscriptions to all periodicals  
159 CABOT STREET Tel.  
**STATIONER — NEWSDEALER — BOOKSELLER**



# INDIAN MOTOCYCLES

AGENT FOR GRAY CARS

J. J. MACDONALD  
55 BROADWAY  
Round Trip Tickets to  
Boston

470 BEVERLY CITY DIRECTORY, 1924

## KULBERG

Kulberg August E (Judith) mach Hygrade Lamp Co (S) h 1  
Northern ave

Kulik Helen F Miss clk 278 Cabot bds 139 Balch  
Thomas F (Frances H) emp 134 McKay h 139 Balch

Labonte Joseph E (Olive L) lineman rem to Keene N H  
Joseph jr rem to Keene N H

Lachance Alfred J asst frmn 58 Rantoul h at 2 Harris Salem  
Amanda Mrs perforator 58 Rantoul h 27 Federal

Arthur T (Amanda) frmn 58 Rantoul h 27 Federal

LaChapelle Fred N (Evelyn M) inventor USMC h 1A Colum-  
bus ave

Lachapelle John B (Margaret) florist h 13 Knowlton

Lacombe Albert G (Lena M) shwkr h 152 Hale

Arthur J (Rose M) rem to Salem

LaCourse Gertrude F widow of Arthur J h 33 Stone

Leo H emp USMC bds 13 Blaine ave

Ladd Maynard (Boston) s r Preston pl B F

LaFleur Alphonse B (Bessie) emp USMC bds 390 Rantoul

Hermine Miss clk W G Webber Co (S) bds 242 Rantoul

Louise Miss emp Naumkeag Mills (S) bds 242 Rantoul

Wilfred J (Berthe) baker 255 Cabot h 390 Rantoul

LaFrance Edward H emp USMC rms 39 Federal

Lakeman Florence Mrs shwkr 101 Rantoul h 37 Wallis

**LAKESIDE FILLING STATION** (Alfred G Caswell propr)  
44 Enon See page 21

Lalin Axel V (Hulda L) toolmkr USMC h Longfellow

Hulda L Mrs dressmaker Longfellow h do

Lally Edward H (Mary E) meats 36 West B F h 5 Lennox

John J (Elizabeth E) mach USMC h 466 Cabot

Lamanti Vincenzo laborer rem to Lynn Mass

Lamasney Frank I (Agnes A) (North Shore Fish Co) 15 Vine  
B F also (Wm Stopford Co Inc) 252 Cabot h 202  
Greenwood ave B F

Frank I jr student bds 202 Greenwood ave B F

Helen G Miss op NET&TCo (S) bds 12 Rantoul

John H chauffeur bds 12 Rantoul

Mary E widow of John H h 12 Rantoul

Mary H Miss stenog USMC bds 12 Rantoul

Lamb George W (Eva M) draftsman USMC h 22 Laurel

Lambert Adjutor H (May V) carp h 27 Riverview

Alice M Mrs maid Beverly Hospital bds do

Horace D (Louise S) veterinary surgeon 42 Cabot h do

Lamkin Charles S (Mary E) emp A C Lawrence Co (P) h  
42 Bow

Lamont Alexander (Mary M) gdnr William Phillips Est h 8  
Devon ave

## Beverly Cove Greenhouse

18 Cross St., Beverly, Mass.  
Near Beverly Cove School Tel. 757  
RALPH W. WARD, Proprietor

FLOWERING AND DECORATIVE PLANTS — FUNERAL DESIGNS  
CUT FLOWERS AND BEDDING PLANTS IN SEASON

# ALMY, BIGELOW & WASHBURN INC.

188 ESSEX ST., SALEM

240 CABOT ST., BEVERLY

Syndicate Connections with 16 Other Big Stores MEAN LOWEST PRICES HERE

BEVERLY CITY DIRECTORY, 1924

471

## LAMONT

- H Arthur student BHS bds 8 Devon ave  
Lampron Dennis J student Epiphany Apostolic coll (Baltimore Md) bds 31 Pleasant  
Edna M Miss student (Simmons coll) bds 31 Pleasant  
Edward J (Sarah) emp 47 Park h 31 Pleasant  
Lamson Charles W (Eleanor) emp Am Tel Co (B) bds 32 Pickett  
Ida M widow of Charles A h 32 Pickett  
Lancey Edwin B (Jeanie B) mach GECO (L) h 42 Eastern ave  
Lander A Theodore (Mabel L) rem to Salem  
Landers Bridget A widow of Ambrose B h 15 Congress  
John F A student Wentworth Inst (B) bds 15 Congress  
Michael J bds 15 Congress  
Patrick J mngr 94 Cabot h at 8 No Pine st Salem  
Landolfi Giuseppe (Concetta) mech USMC h 47 Federal  
Raffael emp USMC bds 47 Federal  
Lane Alice R Miss emp 14 Beckford bds 33 Herrick  
Alvin G emp Wooleather Co Inc (S) bds 15 Jasper  
Annie A Miss bds 33 Herrick  
Arthur J clk USMC h 33 Herrick  
Dorothy Miss tchr 283 Elliott bds do  
Elizabeth widow of Mortimer J h 45 Pond  
Eugene N (Bertha N) toolmaker Locke Reg Co (S) h 10 Judson  
Henry (Ida M) gdnr Neptune h 4 Ober  
Inez G Miss bkpr 233 Cabot rms 3½ Summer  
Lawrence W (Gladys L) painter h 30 High B F  
Margaret widow of George hskpr 33 Herrick bds do  
Margaret L Miss bds 33 Herrick  
Martin R (Ada B) emp Naumkeag Steam Cotton Co (S) h 24 Chapman  
Mary E Miss shwkr bds 45 Pond  
Thomas A (Marie D) mach USMC h 15 Jasper  
Lanergan Alice M widow John A domestic nurse rms 43 Bartlett  
Nellie Miss rem to Peabody  
William S (Margaret A) trackman B&MRR h 24 Pleasant  
☞ (See Lanigan and Lonergan)  
Lang Albert N (Viola F) shwkr 1 Park h 29 Putnam  
Everett A (Cora F) milk dlr rem to Ipswich  
Frank D (Adeline H) shwkr h 5 Lincoln  
Oscar W (Mildred F) chauffeur 214 Cabot h 11 Charnock  
William L (Sarah W) shwkr 58 Rantoul h 15 Lothrop  
Langevin Angelina widow of Joseph h 23 River  
Maxim tmstr rem to Lynn

## HARPER GARAGE CO.

SALES, SERVICE AND ACCESSORIES

211-217 RANTOUL ST.

TELEPHONE 59

W. S. ROWE, Pres. - Treas.

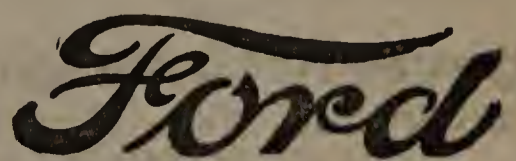

THE UNIVERSAL CAR



# ERNEST WRIGHT WENHAM LAKE ICE

:: :: THE QUALITY ICE THAT GIVES SATISFACTION :: ::  
Our teams can serve you daily. Office, 573 Cabot St., Beverly, Mass. Tel.

472 BEVERLY CITY DIRECTORY, 1924

## LANGILL

Langill Howard C (Charlotte E) molder USMC h 9 Lowell  
Langille Charles D (Mabelle E) mach USMC h 10 Blaine ave  
Mabelle E Mrs clk 219 Cabot h 10 Blaine ave  
Lanigan Mary V Miss clk Lynn Sporting Goods Co (L) bds 94  
Hale  
Nellie J widow Richard h 94 Hale

☛ (See Lanergan)

Lankialis Andrew houseman rem to St Petersburg Fla

Lansol Joseph rem to Middleton

Lantz Alexander N (Annie A) city carpenter h 40 Rantoul

Edmund chauffeur bds 40 Rantoul

Edward W emp USMC bds 128 Hale

Harold T (Sarah J) mach USMC h 87 Bisson

Marion A Miss student (Salem Comm) bds 40 Rantoul

William S (Mary J) emp 213 Hale h 128 do

Lanz Timothy M tmstr 78 Water rms 4 Davis

Lanzella Annie M Miss student BHS bds 1 Lee

Lapham Alice G Miss tchr Hardie sch h 16 Madison ave

Henry L (Winifred B) toolmkr USMC h 22 Pond

Lapointe Adelard mach rem to 7 Curtis Salem

Caroline widow of Lewis rem to 7 Curtis Salem

Delia J Mrs matron Rial Side sch h 13 Winthrop ave

Diana Miss rem to 7 Curtis Salem

Evangeline Miss bds 13 Winthrop ave

Louis A (Delia J) painter 13 Winthrop ave h do

Larcom Alfred H (M Ella) letter carrier h 16 Highland ave

Annis P widow of Marshall T h 19 West B F

Benjamin (Effie H) florist 3 Jackson h 59 Essex

Benjamin P (Eva B) City Hall mkt 199 Cabot h 13 Cedar

Carl E (Elsie M) clk USMC h 10 Home

Charles A (Mary F) supt of mails P O h 181 Lothrop

Emma Miss bkpr (41 No Market B) bds 17 Dane

Esther B Miss tel op USMC bds 181 Lothrop

George T died Jan 19 1924

**LARCOM GEORGE WEST** (Clara E) carpenter and builder

14 Vine B F h at Hull st Wenham See page 35

Louise M Miss h 15 West B F

Lucy M Miss bds 181 Lothrop

Martha E Miss bds 17 Dane

Mary A Miss died June 25 1924

Milton F died Feb 5 1924

Rufus E (Lottie C K) clk rem to Allston

Sidney emp B F station h r 709 Hale B F

Susan F widow of Benjamin O h 1 Winthrop ave

**LARCOM THEATRE** (George A and E Oliver Ramsdell proprs

Chester Bent mngr) 13 Wallis See page 106

**MOTORCYCLES AND  
COLUMBIA BICYCLES**

**W. W. BRITTON**

**WESTINGHOUSE BATTERIES, TIRES AND AUTO ACCESSORIES**

465-467 Rantoul Street, BEVERLY, MASS.



**LARCOM**

Theodore (Pearl L) carp emp 14 Vine bds 722 Hale B F  
William H piano tuner and regulator 17 Dane h do  
Willie H Beach st crossing tender B&MRR h 15 West B F  
& Howard (Benjamin P Larcom and Almon R Howard)  
proprs City Hall Market 199 Cabot

**LARCOM & SMITH** (Walter H Smith) florists 280 Cabot See  
page 61

Larivee Augustus M (Julia) mach USMC h 51 Simon

John B millwright and mach h 27 Greene

John B jr (Josephine H) mach USMC h 1 Garden

Percy A (Sarah A) shwkr 39 Park h 321 Rantoul

Reitha H Miss student BHS bds 13 Opal ave

William J (Katherine) plumber USMC h 13 Opal ave

☛ (See Larrivee)

Larkin Carrie E Miss maid 26 Thorndike bds do

Evelyn D Miss maid 2 Haskell B F bds do

Milton R (Eva B) clk h 11 Ocean

Stephen T (Margaret L) laborer h 13 Ocean

William frmn 202 Rantoul h at 39 Mason Salem

LaRoach Rose Miss clk USMC h at Salem

LaRochelle Neil (Soulfride) shwkr (D) h 17 Agate

Raymond J student BHS bds 17 Agate

Laroe Frank W (Julia H) Laroe & Burr 14 King ter h 12 do

Frank W jr student BHS bds 12 King ter

& Burr (Frank W Laroe and John E Burr) milk dealers  
14 King ter

Larrabee Alfonzo (Louise) contractor and painter h 10½ Front

Arthur (Marjorie E) painter bds 10½ Front

Arthur P (Martha W) mach USMC h 18 Sherman

Ella C widow of George P bds 23 Blaine ave

Fuller E (Elsie W) emp 60 River h 25 Rowell ave

John A (Carrie M) driver H P Hood & Sons Co (S) h 19  
Whitney ave

Marion F Miss nurse Beverly Hospital bds do

Larribee Charlie B glazer Creese & Cook (P) h 25 Marsh ave

Gertrude Miss emp Hygrade Lamp Co (S) bds 18 Home

Larrivee Oscar S (Hazel G) chauffeur 11 Rantoul h 7 Roundy

☛ (See Larivee)

Larson Augustus F (Catherine H) chauffeur h 30 High

Edith C Miss clk USMC bds at 6 Upham Salem

John mach rem to Lynn

Louis (Catherine) gdnr W C Loring's h 531 Hale P C

Lasko Inez J Mrs hskpr bds 50 Front

Lasouture Paul ptnmkr USMC rms 436 Rantoul

Lasters' Hall 135 Rantoul

Latham Elizabeth M widow Albert h 4 Somerset ave

Latinen (See Laitenen)

Latinik Joseph bds 149 Park

---

**ERNEST A. PHILINTE** 202 RANTOUL STREET  
:: BEVERLY, MASS. ::

Sails, Awnings, Spray Hoods, Tents, Wagon Covers. Canopy To Let.



BANK BY MAIL — We welcome new business in every department  
All inquiries cheerfully answered

# Naumkeag Trust Company

217 Essex Street  
SALEM - - MASS.

474

BEVERLY CITY DIRECTORY, 1924

## LATINIK

Joseph K (Fannie) junk second hand furniture etc 262  
Rantoul h 149 Park

Latorella Raffael (Molly) emp USMC h 31 Elliott

Lattren Harold A M (Vivian L) mach USMC h 32 Dodge

Latyske Rose widow of Andrew shwkr 7 Rantoul h 8 Porter

Laudin Andrew (Elsie) mach (Hyde Park) h 31 Simon

Laukkariven Lenda Miss maid 89 Lothrop bds do

Launsby Caroline A widow of Ernest h 5 Charles

Laurain Victor L (Elsie M) butler Mrs A T Phillips' bds do  
(smr) and h 70 Dodge

Lauranzano Natale (Colombo) propr Colombo Bakery rear  
260 Rantoul h 36 W Dane

Laurie Gladys Miss tel op (S) bds 403A Cabot

Walter E (Bessie L) mach USMC h 403A Cabot

Lavalleé Arman bds 45 Bridge

Lavalle John B (Mabel A) shwkr (L) h 8 May

Lavene Fred O (Viola E) gdnr 410 Hale bds do

Viola E Mrs maid 410 Hale bds do

Laventure Charles E fireman B&MRR bds 149 Park

Mary J widow of Henry P bds 149 Park

Morris A mason emp EMStRy bds 149 Park

Lavers Alice Miss maid 594 Cabot bds do

Lavigne Frances M Miss emp 39 Park bds 11 Central

☞ (See Lavene)

Lawler John J student Wentworth Inst (B) bds 87 Haskell  
B F

Martin J (Annie A) laborer h 45 Hart B F

Martin J 2d student BHS bds 87 Haskell B F

Nicholas F tmstr city garbage bds 99A Haskell B F

Nicholas F jr mngr 719 Hale B F bds 99A Haskell do

Thomas F (Abbie M) laborer (Manch) h 89 Haskell B F

☞ (See Lawlor)

Lawless Elizabeth Miss nurse bds 17 Agate

Margaret G Miss stenog r 602 Cabot bds at 13 Pickman  
Salem

Lawlor Alicia C widow of James B died Jan 10 1924

James F (Gertrude M) physician rem to Tewksbury

☞ (See Lawler)

Lawnsby Edward (Margaret) emp W Lake Ice Co h 37 Grant

Edward J emp W Lake Ice Co bds 37 Grant

Henry J E emp Wenham Lake Ice Co bds 37 Grant

☞ (See Launsby)

Lawrence Albert H (Annie M) emp 37 Park h 34 Ober

Amos A (85 Chestnut B) s r Beaver Pond rd

Arthur M (Phoebe M) emp USMC h Simon

Carl laborer bds 60 Bartlett

Charles A (Ada E) emp USMC h 3 Locust ave

**PURITAN ICE CREAM CO. QUALITY**  
**7 Wallis Street 256 Cabot Street ICE CREAM**  
**AND CANDY**  
CATERING FOR WEDDINGS AND PARTIES A SPECIALTY

**FURNITURE LARGEST 214-216**  
**RANGES, Etc. LINE AT LUNT'S CABOT ST.**

BEVERLY CITY DIRECTORY, 1924

475

**LAWRENCE**

- Emma Miss h 15 Chestnut  
 Harold leatherwkr bds r 15 Wellman  
 Helen M Miss tchr (Saugus) bds 9 Charnock  
 John J (Mary F) shoecutter 105 Rantoul h 381 Cabot  
 Madeline E Miss student Kindergarten sch (B) bds 11  
 Highland ave  
 Richard A emp USMC bds 5 Charles  
 Thomas H (Daisy E) h 11 Highland ave  
 William H driver 76 Essex bds 3 Locust ave
- Lawrie (See Lawry and Lowry)
- Laws William W (Margaret G) church organs etc 3 to 11 E  
 Corning h 11 do
- Lawson Robert H (Elizabeth W) inventor USMC h 5 Magnolia  
 Rose Mrs emp 39 Park h 326 Rantoul  
 William E (Clara M) frmn USMC h 19 Lowell
- Layfield William H retired bds 236 Dodge
- Leach Georgianna Miss h 20 Central  
 Margaret C widow of Franklin h 111 Cabot  
 Stuart M (Mary E) frmn USMC h 78 McKay
- Leader Filling Stations Corporation (Carl S Ramsdell mngr)  
 gasoline etc 104½ Cabot main office at 431 Union  
 Lynn
- Leahy Alice J Miss bkpr 10 Vine B F bds 742 Hale do  
 James C (Anna V) chauffeur Bev Mattress Co bds 18 Giles  
 ave  
 John H chauffeur USMC bds 18 Giles ave  
 Julia A Mrs h 742 Hale B F  
 M Agnes Miss nurse bds 742 Hale and (B)  
 Mary widow of Daniel bds 16 Simon  
 Patrick J (Minnie J) watchman USMC h 18 Giles ave  
 William h 738 Hale B F
- Leary Catherine Miss hskpr 7 Vine B F bds do  
 Daniel laborer W H Moore's h 7 Vine B F  
 Elijah (Emma M) propr Garden City Laundry r 63 Fed-  
 eral h 26 Kernwood ave  
 Louis rem to Cambridge  
 William H (M Jeanette F) coremaker USMC h 18 Knowl-  
 ton
- Leavett Raymond W (Louise A) fireman B&MRR h 19 Eastern  
 ave
- Leavitt Fred H (Elsie C) gen sec YMCA h 8 Whitney ave  
 Mildred F Mrs shwkr rem to Harmony Me  
 Ray M mach rem to Rockland
- LEAVITT THOMAS** editor Beverly Evening Times also treas  
 Times Publishing Asso rms 73 Lothrop See page 83
- LeBel Arthur O orderly Beverly Hospital bds 18 Agate

**H. P. WOODBURY & SON** **GROCCERS**  
 TWO DELIVERIES DAILY Tel. Con. 123 Hale Street  
 BEVERLY, MASS.



**Garden City Chip Co.** Rear 9 Central Court  
**BEVERLY - - MASS.**

*The Chips of Quality* Made under perfect sanitary conditions.  
*Let Us Serve You* Telephone your orders, 1645-W

476

BEVERLY CITY DIRECTORY, 1924

**LE BEL**

- Joseph L (Corinne T) shwkr 97 Rantoul h 18 Agate  
Philip (Louise) shmkr h 39 Grant  
Vital (Josephine) messenger USMC h 11 Wellman  
LeBelle Patrick shwkr 47 Park bds 64 Railroad ave  
LeBlanc Camille (Helen) insp USMC h r 28 Cabot  
Henry L var store 309 Cabot bds 307 do  
Philip shwkr 47 Park bds 64 Railroad ave  
LeBoeuf Alfred (Denaige) shwkr 58 Rantoul h 15 Agate  
LeBrun Hector emp GECO (L) bds 40 Pleasant  
Joseph eng rem to Salem  
Leck Francis W S emp rear 60 Pleasant bds 13 Congress  
Mary A widow of Frank E emp 1 Park h 13 Congress  
Nellie M Miss emp 51 Broadway bds 13 Congress  
LeClair Arthur J (Laura R) emp USMC h 6 Swan  
Paul W clk USMC bds 25 Eastern ave  
Peter (Georgianna) carpenter USMC h 25 Eastern ave  
Lederman Abraham died July 5 1923  
**LEDERMAN BENJAMIN** atty at law 244 Cabot rm 27 and 252  
Essex st rm 1 (Salem) tel Salem 311 bds 9 Quincy pk  
See page 76  
Frank frmn rear 126 Park bds 9 Quincy pk  
Philip supt 365 Rantoul bds 9 Quincy pk  
Sarah Miss bds 9 Quincy pk  
Ledlie Robert A (Edith H) coachman H C Clark's 248 Hart  
B F h 212 do  
Ledwith John clk Natl Butchers Co (S) bds 30 Mechanic  
Lee Abigail T widow of John bds 21 West B F  
Albert emp USMC rms 6 Winter  
Albert F clk 232 Cabot rms 298 do  
Alva P emp USMC bds 145 Lothrop  
Annie E Miss emp r 63 Federal bds 30 Arthur  
Annie F Miss bds 88 Lothrop  
Arthur H (Jennie R) rem to Danvers  
Asa F market gardener 467 Cabot bds do  
Barbara Miss bds 31 Abbott  
Buffington F clk 5 Abbott bds 126 Lothrop  
Bernard S (Fannie E) chief elec USMC h 8 Appleton ave  
Charles F (Nora E) Charles F Lee & Co also treas Bev Co-  
operative Bank 155 Cabot h 31 Abbott  
**LEE CHARLES F & CO** (Charles F Lee and Benj A Patch)  
auctioneers real estate and ins agents 155 Cabot See  
page 98  
Charles S market gardener 467 Cabot h do  
Edward (Mary W) ins agt (Glouc) h 145 Lothrop  
Edwin T (Carrie E) rem to Main Wenham

---

**BEVERLY FLOWER SHOP** Flowers and  
Funeral Designs  
296 CABOT STREET, BEVERLY, MASS. Telephone 989

# IRVING'S BAKERY 252 CABOT STREET Tel. 227-W Beverly

"ANYTHING THAT'S BAKED"--WE BAKE IT RIGHT--That's Our Motto

BEVERLY CITY DIRECTORY, 1924

477

## LEE

Electric Co (J M Greenlaw treas and general mngr) 7½  
and 9 Wallis

Elizabeth F widow of Charles W h 7 Front

Elmer T drug clk 151 Cabot bds Main Wenham

Everett C auto rep 4 Colon bds 145 Lothrop

Foo waiter 1 Wallis bds do-

Frank O (Annie) frmn USMC h 7 Echo ave

Frank W clk USMC bds 7 Echo ave

George (Eva B) artist h 143 West B F

George R (Mabel F) shwkr 105 Rantoul h 28 Atlantic ave

Guy (Sing Lee Co) 1 Wallis h do

Harold G (Viola J) mach rem to Maine

Harold W (Eva J) embalmer 232 Cabot h 7 Lennox

Helen C Miss emp Hygrade Lamp Co (S) bds 14 Lovett

Helen F Miss priv sec (B) bds 31 Abbott

Henry (Frances) h 67 Grover

Howard L (Helen B) mach USMC h 23 Corning

Jessie A Mrs emp Consol Lamp Co (D) bds 145 Lothrop

John E emp USMC bds 145 Lothrop

Joseph W (Grace F) propr 5 Abbott h 126 Lothrop

Joseph W & Co (Joseph W Lee propr) electricians 5 Ab-  
bott

Mabel F Mrs emp 101 Rantoul bds 28 Atlantic ave

Mary A Miss hskpr 33 Pond bds do

Mary A widow of Samuel N bds 7 Echo ave

Mary E widow of Frank bds 4 Oak B F and s r 54 West do

Robert A city laborer cemetery dept h 27 Raymond ave

Robert T chauffeur bds 467 Cabot

Sam laundry 299 Rantoul h do

Samuel N (Mildred B) mach USMC h 272 Cabot

Temple Pythian Sisters No 48 222 Cabot

Thomas W (Etta L) chauffeur 91 Lothrop h 22 Simon

Walter painter bds 7 Front

Wing (Yee She) cook 1 Wallis bds 197 Cabot

William F (Mary E) (Lee & Cressy) 232 Cabot h 298 do

**LEE & CRESSY** (William F Lee) furnishing undertakers and  
embalmers 232 Cabot See page 107

Lees Albert A emp USMC bds 6 Winter

Lefave Henry emp 60 Pleasant bds 390 Cabot

Lefavour Carrie A Miss bds 16 Washington

Elizabeth P Miss tchr Pleasant View sch bds 85 Hale

Ernest A comm artist P R Warren Co (Everett) bds 8  
Pond

Everett shwkr (Newburyport) h Putnam Field

Francis F (Dora A) stock clk USMC h 8 Pond

**HARDWARE, PAINTS  
WALL PAPERS**

**WINER BROS.**

**AUTOMOBILE ACCESSORIES KITCHEN WARE PLUMBING SUPPLIES  
FARM AND GARDEN TOOLS SCREENING AND ROOFING**

190-198 Rantoul Street, BEVERLY, MASS.



**LEFAVOUR**

Henry I (Issachar Lefavour & Son) 173 Cabot rm 15 h  
16 Washington

Howard P (Elizabeth W) tchr 316 Huntington ave (B)  
h 18 Beckford

Howard R (Rebecca O) milk dlr r 24 Beckford h 24 do

**LEFAVOUR ISSACHAR & SON** (Henry I Lefavour) insur-  
ance and real est 173 Cabot rm 15 tel 908-M See  
page 99

John gdnr John S Curtis' off 806 Hale B F bds Valley do

Roland W tchr (Tufts coll) bds 24 Beckford

Ruth F Miss student BHS bds 25 Bennett

W Russell (Elizabeth M) milkman r 24 Beckford h 22 do

Willis W (Gertrude M) salesman L E Waterman (School  
B) h 25 Bennett

LeFleur Hermine Miss clk W G Webber Co (S) bds 24½ Cabot

LeFranc Isabel Miss governess rem to Brookline

Leftin Eli M (Annie) shwkr (B) h 30 W Dane

Legard Hilaire (Eolia E) butcher rem to Danvers

Legro Alfred P (Hazel B) mach USMC h 348 Cabot

Wallace P (Emma J) emp USMC h 137 Lothrop

Leiber Oscar E linotype operator 169 Cabot h 27 Pond

Leibovitz Joseph pastor Jewish Cong church 3 Beckford bds  
do

Mary Miss bds 3 Beckford

Morris (Lea S) tchr 3 Beckford h do

Leigh Elizabeth Miss tchr Prospect sch rms 25 Broadway

Howard A auto mech 90 McKay bds do

Leighton Andrew J (Ellen L) shwkr (L) h 30 Grant

Bernice Miss nurse Beverly Hospital bds do

Henry V (Ella M) frmn USMC h 23½ Central

I Ralph emp USMC bds 23½ Central

Katherine T Mrs hairdresser Essex (S) bds 32 Peirce ave

Leiter Joseph (Juliette) (Washington D C) s r "Edgewater"  
off 45 West B F

Leland Ned S (Grace E) clk USMC h 93 Corning

Lello Frank L (Emma) emp BG&ECo h 85 Elliott

Lemaire Carrie M widow Henry J rem to Newburyport

Henry J died Aug 22 1923

LeMay Arthur A bkpr Citizens' Natl Bank (B) bds 53 Conant

Mary L widow of Henry E h 53 Conant

Lemay Ernest F eng T A Moynihan's (Ham) bds 4 Davis

Lemery Joseph R (Maude E) mach USMC also (Standard Mfg  
Co) 30 Enon h do

Lemieux Dorothy L Mrs stitcher 1 Park h 32 Federal

Joseph E (Dorothy L) carpenter h 32 Federal

Lendall Everett N (Henrietta) frmn 1 Water h 65 Cabot

**Beverly Cove Greenhouse** 18 Cross St., Beverly, Mass.  
Near Beverly Cove School Tel. 757  
RALPH W. WARD, Proprietor  
FLOWERING AND DECORATIVE PLANTS — FUNERAL DESIGNS  
CUT FLOWERS AND BEDDING PLANTS IN SEASON

## LENDALL

- Harry A frmn USMC h at 15 Thomas rd Swampscott  
Lennox Mary F widow of Henry A h 105 Odell ave s r off 308  
Essex
- Lenox Cafe (Michael O'Flaherty propr) restaurant 111 Elliott  
Leonard Chester E (Allison M) foreman USMC h 18 Bridge  
Francis H sec Reid Bros Inc h at Larchmont rd Salem  
George H (Margaret E) auto repair man h 49 Bridge  
Ralph L (Ella R) mach USMC h 206 Bridge
- LePage Agnes E Miss emp 37 Park bds 93 Elliott  
Alice M Miss emp Putnam Shoe Co (S) bds 93 Elliott  
Florence M widow of Louis N emp 97 Rantoul h 93 Elliott
- LePlante Mary Miss dressmaking etc 4A Bartlett bds 16  
Franklin pl
- LePorto Donato (Anna) emp rear 60 Pleasant h 61 Park  
Lermond Elsie V Miss tchr Bev Farms sch bds 12 Odell ave  
Lesdin Hans A (Mary) mach USMC h 113½ Bridge  
Leslie Bernard S (Edna B) supt USMC h 26 Thorndike  
James (Annie S) mach B&MRR (Billerica) h 19 Rich-  
mond
- Lessard Alcide (Jennie) mach USMC h 34 Grant  
Anthony F (Emma A) carp h 8 Beckford  
Beatrice J Miss insp USMC bds 8 Beckford  
Blanche F Miss nurse bds 8 Beckford  
Theodore G mach USMC bds 8 Beckford
- Letourneau Blanche Miss office maid Bev Hospital bds do  
Leveigne Blanche Miss shwkr 39 Park rms 11 Central  
Leventrett David (New York) s r 850 Hale B F  
Olive Miss (New York) s r bds 850 Hale B F  
Leveque Edward mach USMC rms 103 Cabot  
Levesque Alphonse emp USMC h 28 Woodland ave  
Anna Miss hskpr 28 Woodland ave bds do  
Lea D widow of Wilfred h 4 Davis
- Levin Nathan clk 149 Cabot bds 9 Arlington ave  
Levine Edith Miss emp USMC bds 20 Charles  
Jennie L Miss bkpr 384 Cabot bds 20 Charles  
Lillian widow of Sam dry goods 262 Rantoul h 20 Charles
- ☛ (See Leveigne)
- Leviseur Fred (476 Comm ave B) s r 7 Ober  
Lena widow Louis (476 Comm ave B) s r 7 Ober
- ☛ (See Levasseur)
- Levy Abraham R student BHS bds 86 Elliott  
Benjamin student BHS bds 86 Elliott  
Fannie widow of Isaac h 86 Elliott  
Harry emp 5 Worcester (B) bds 86 Elliott  
Morris emp Salem Laundry Co (S) bds 86 Elliott  
Samuel (Pauline) blacksmith USMC h 27 Simon

---

**WILLIAM F. JOHNSON** 9 Bow St, Beverly Mass.  
Telephone

Furnace and Stove Repairing. Estimates on Application. Sheet Metal Work  
of all kinds. Tin and Copper Roofing. Expert Workmen. Reasonable Charges.



# ERNEST WRIGHT Dealer in Wenham Lake Ice QUALITY ICE

Our Delivery Teams Cover the North

Shore Route Every Day.

Office, 573 Cabot Street, Beverly, Mass.

Tel.

480

BEVERLY CITY DIRECTORY, 1924

## LEVY

Simon A student BHS bds 27 Simon

Lewcock Edwin P emp 316 Rantoul bds 238 Hale

Martha E widow of John h 238 Hale

Lewis Alonzo pedler bds 11 Union

Alonzo (Annie E) h 30 Arthur

Bertha M Miss shoe stitcher 101 Rantoul h 108 Cabot

Chester chauffeur bds 19 Raymond ave

**LEWIS CHESTER F B** mngr 1 Water h 5 Lowell See foot  
lines

Clarence W student Mass Coll of Pharmacy (B) bds 182  
Hale

**LEWIS DYERS AND CLEANERS** (J H Lewis) cleaners and  
dyers 290 Cabot and 54 Lafayette Salem See insert

Exford M (May A) mach USMC h 17 Mill

Florence C Miss tel op (S) bds 19 Raymond ave

Francis J (Bessie P) rem to South Norwalk Conn

Fred W (Lena M) mngr 54 Lafayette (S) h rear 18 High-  
land ave

Harry T (Edith R) mach USMC h 134 Balch

James student BHS bds 182 Hale

James E (Catherine) painter h 19 Marsh ave

Jesse W clk 250 Cabot h 19 Raymond ave

John H (Lewis' Dyers and Cleaners) 290 Cabot and 54  
Lafayette (S) h at 66 Ocean ave Salem

Joseph W (Minnie E) (Denton N C) kennel mngr 40 E  
Corning s r 182 Hale

Mabel A Miss stenog John Hancock Life Ins Co (B) bds  
19 Raymond ave

Mary F Miss emp USMC bds 441 Cabot

Ralph E mach Rowe Motor Co (P) bds 73 Essex

Ruth E Miss tchr (Salem Comm) bds 73 Essex

William D bds 19 Marsh ave

William H (Cynthia P) janitor 240-248 Cabot also North  
Shore Cleaning Co 73 Essex h do

Lezdin (See Lesdin)

L'Heureux Charles J (Eva B) ins agt 153 Cabot h 9½ Fayette

George J (Attala M) mach GEC Co (L) h 29 Railroad ave

Libbet Joseph (Julia) (7 Bennett Roxbury) s r Shortell ave

Libby Idell Mrs (52 Friend Lynn) s r 31 Crescent ave

John N (Inez W) painter rem to North Conway N H

Liberti Pietro (Maria) laborer h 264 Rantoul

Liberty Lodge AF&AM 147 Cabot

Restaurant (Stephen Tsoutsanis propr) 24 West B F

Lichman Sam (Flora) emp Cass & Daley's (Glouc) h 2 Quincy  
park

Lieber Oscar C printer 169 Cabot h 41 Pond

## CHARLES E. McQUEENY ELECTRICAL CONTRACTOR

Supplies of All Kinds 277½ Cabot St., Beverly, Mass. Let me estimate for you

## LIGHTBODY

Lightbody Alfred M (Robina L) ice dlr h 36 Thorndike

Liley William L (Esther) mach h 432 Elliott

Liljander John (Helga) emp USMC h Belmont

Lillie Eli (Indianapolis Ind) s r 694 Hale P C

Lincoln Apartments (Guy Emerson propr) 41 Elliott

Oscar E (Nellie M) emp 253 Rantoul h 8 Arlington ave

Lindberg Adolph F (Georgie F) asst mngr 228 Cabot h 12  
McKinley ave

Mads A (Gertrude E) organ bldr emp 3 E Corning h 39  
Bartlett

Marjorie B Miss stenog (B) bds 12 McKinley ave

Lindbloom A May Miss student Bryant & Stratton (B) bds 8  
Lovett

Hilda Miss bds 8 Lovett

John J (Hattie) supt hardening dept USMC h 8 Lovett

Linden Howard H carp emp 27 Baker ave bds 26 Wallis

Lindenblatt Max (Celia) chalkmaker Standard Crayon Co (D)  
h 125 Bridge

Lindgren Henry A (Alice M) toolmkr USMC h 26 Arthur

 (See Lingren)

Lindsay Agnes M Miss bds 27 Lovett

Annie E widow of John H clk 192 Cabot h 7 Winter

Chester A (U S Navy) bds 12 Bennett

Clara J Miss emp 52 Chauncey (B) bds 90½ Essex

Joseph M shwkr (S) bds 27 Lovett

Rachel Miss clk Bay State Ry Co (S) bds 7 Winter

Robert N (Ina B) frmn NET&TCo h 12 Bennett

Roland B (Lydia M) emp USMC h 45 Baker ave

Lindsey Clarence R (Ella E) emp USMC bds 11 Winter

Lindsley Arthur bds 65 Lovett

Linehan Catherine widow of Michael h 245 Hale

Catherine J Miss bds 36 Bow

D M & Co (D M Linehan pres and treas) hay and grain  
652 Hale P C

Daniel student (Boston coll) bds 652 Hale P C

Daniel M (Louise M) (D M Linehan & Co) grain and hay  
652 Hale P C h do

Ellen M Miss clk bds 245 Hale

James L mach USMC bds 245 Hale

Julia A Miss h 20 Haskell B F

Louise M Miss h 36 Bow

Margaret T Miss housemaid H J Coolidge's Branch lane  
bds do (smr)

Marjorie F Miss student St James High (S) bds 652 Hale  
P C

Michael J butler (B) bds 245 Hale

---

## WILLIAM G. HORTON

70 Park Street  
BEVERLY, MASS.  
Telephone 1780

GRAIN, FLOUR, FEED, HAY AND STRAW

High Grade Poultry Supplies

Lime and Cement



**LINEHAN**

Theresa M Miss stenog A E Burton Co Pearl (B) bds 36  
Bow

Thomas F (Mary A) watchman B&MRR h 36 Bow

Timothy J (Alice G) emp USMC h r 4 Haskell P C

Timothy J jr student (Northeastern coll B) bds r 4 Has-  
kell P C

☛ (See Linnahan)

Lingren Alexander V (Augusta M) mach USMC h 412 Ran-  
toul

☛ (See Lindgren)

Linnahan Peter J (Nellie E) inspector USMC h 38½ Federal

Linnell Susan T Miss tchr C S Brown sch bds Union st Ham-  
ilton

Linscott Albert F (Isadora M) shoe trimmer 47 Park h 19  
Swan

Isadora M Mrs boarding house 19 Swan h do

Linton William (Rose) server rem to Brockton

Lipphardt Harry B (Dorothea R) office mngr A C Lawrence  
Co (P) h 14 Pond

Lippitt Josiah J pres Reliance Shoe Co 97 Rantoul h at 27  
Red Rock Lynn

Liscomb Ellen B Mrs h 20 Front

Sydney F chauffeur rem to Allston

Lister John A (Margaret A) machinist USMC h 415 Cabot

Little Albert P (Clara) train master B&MRR (S) h 21 McKin-  
ley ave

Anson C emp USMC bds 25½ Federal

Emily L Miss clk B&MRR fgt office (S) bds 21 McKinley  
ave

Isaac J (Mary F) janitor 223 Cabot h 36 Pleasant

John R (Catherine E) frmn USMC h 25½ Federal

Lester J (Harriet M) emp USMC h 3 Silver ct

Nellie M widow of Jeremiah J bds 24 Central

Littlefield Catherine A Mrs tel op 157 Cabot bds 20 Madison  
ave

Ellen D widow of John G rem to 444 Peterboro st Detroit  
Mich

Hazel J Mrs bds 9 Myrtle

John G died Sept 29 1923

Merton M (Inez L) emp USMC bds 18 Grant

Willis F (Bessie B) clk USMC h 32 Ocean

Livingstone Albert emp S M House Co (Charlestown) bds 3  
Cove ave

Donald B radio emp Merchant & Co (B) bds 3 Cove ave

John W (Gertrude E) mach USMC h 3 Cove ave

Lizio Benjamin F student (Univ of Mass) bds 43½ Federal

**WHITCOMB-CARTER CO.** 182-186 CABOT ST.  
Telephone 882

Hardware, Cutlery, Paints, Oils. Farming Tools and Implements, Seeds.  
Most Modern Line of Kitchen Furnishings

# CARPETS AND DRAPERIES LINOLEUMS AND MATTINGS

# A. C. LUNT

214-216 CABOT STREET - - - BEVERLY, MASS.

BEVERLY CITY DIRECTORY, 1924

483

## LOCHHEAD

- Lochhead Florence M Miss clk USMC bds 2½ Rowell ave  
John L draftsman USMC bds 2½ Rowell ave  
Robert L student BHS bds 2½ Rowell ave  
William (Annie L) mach USMC h 2½ Rowell ave  
William M mach USMC bds 2½ Rowell ave
- Locke Alfred C (Harriet G) engr (P) h 30 Lovett  
Lydia Miss hskpr 16 Broadway bds do
- Lockhart Ellen A Miss superv 283 Elliott bds do
- Locust Tree Inn (Miss Bertha Drugan and Miss Clara Hudson)  
109 Dodge
- Lodge of Thule (Swedish) 222 Cabot
- Lofstrand Wilfred L (Ella V) mach USMC h 18 Swan
- Logan Agnes Miss maid 142 Valley B F bds do
- Lomas Harry M (Elizabeth) shipper USMC h 128 Water
- Lomasney (see Lamasney)
- Lombard Plice bds 231 Rantoul
- Lonergan Bessie Miss clk Salem Laundry Co (S) bds 31 Wallis  
David J (Katherine J) supt St Mary's Cath Cemetery (S)  
h 31 Wallis
- Long Arthur L tchr rem to Campello  
Caro C bds 10 Appleton ave
- Longabay Anna Miss maid rem to Manchester
- Lonigan Mercedes M Miss clk rem to Salem
- Longobardi Domenico (Louisa) emp USMC h 44½ Chase  
Joseph shwkr 101 Rantoul bds 44½ Chase  
Louis shwkr 101 Rantoul bds 44½ Chase
- Loomer Harold N mach rem to Bristol Conn  
Henry M (Flora C) mech eng USMC h 9 Lennox
- Looney Mary J Miss maid 8 Thorndike bds do
- Lord Albert R (Alice L) salesman 131-135 Rantoul h 71 Essex  
Arthur C trustee 11 Rantoul rms 80 Railroad ave  
Edwin J clk 131-135 Rantoul bds 71 Essex
- LORD F LESLIE** (Lillian V) upholstering shade work etc 202  
Rantoul h 22 Essex See page 109  
Frederick W mngr 5 Cabot bds 4 Elm  
George A mach USMC rms 45 Baker ave  
Lydia F widow of Edwin J h 48 Stone  
Melvin clk 188 Cabot bds at 41 Linden Salem  
Stephen A (Annie) clk 205 Lincoln (B) h 29 Lovett  
William H gdnr city cemetery h 344 Essex
- Lore Caroline D Miss bds 78 McKay  
Kezia G widow of Clinton bds 78 McKay
- Loreti Barnardino (Gaetano) emp USMC h 41 Roundy
- Loring Augustus P (Ellen) lawyer (40 State B) h off 44 This-  
sell P C

---

## GEORGE A. HOLT INSURANCE SPECIALIST

41 Pierson St., BEVERLY, MASS.

Anything in the line of INSURANCE — Consult with me

Tel. 185-R



**LORING**

Augustus P jr (Rosamond B) lawyer 111 Devonshire st  
(B) and trustee Bev Industrial sch h off Thissell P C

Caleb (Susanna B) lawyer (40 State B) h 449 Hale P C

Katherine P Miss h off 573 Hale P C

Louisa P Miss died May 18 1924

William C Hon 2 Gloucester st (B) s r 569 Hale P C

Lorraine Press (Frederick E Woods propr) 67 Livingstone ave

Victor (Elsie) butler Mrs A C Phillips' Phillips ave bds  
do

☛ (See Lauraine)

Lotarello Raffaello (Camilla) emp USMC h 31 Elliott

Lothrop Elmer A (Annie L) mach USMC h 11 Pleasant

☛ (See Lathrop)

Lotito Camello widow Guy bds 33 Home

Francisco shwkr (L) bds 33 Home

Giuseppe (Josephine) pool etc 89 Cabot h 352 Rantoul

Tomasso (Alfonzino) h 33 Home

Loughman Mary Miss chambermaid A Wichfeld's Paine ave  
P C bds do

Lovelace G E frmn USMC h at 18 Pickman Salem

Lovely Edna M Miss maid 525 Cabot bds do

Frank L (Louise I) clk 118 Cabot h 19 Simon

Lovett Adelaide widow of William H h 11 Bow

Adelaide A Miss private tutor (L) bds 11 Bow

Ann C Miss bds 81 Lothrop

Anne F Miss h 64 Cabot

Arthur W (Hazel D) city laborer h 12 Heather

Earle B (Mary G) carpenter 286 County way h do

Elbridge D (Ethel) constable h 113 Dodge

Ellen Miss bds 19 Madison ave

Ethel Mrs clk h 113 Dodge

George F (Jennie C) gdnr 289 Hale h 9 Pearl

John C (Rena B) emp USMC h 30 Atlantic ave

Lizzie widow of John W domestic nurse bds 12 Heather

Merton R (Margaret P W) salesman 63 Federal also trustee  
Bev Industrial sch h 594 Cabot

Ruth L Miss asst bkpr 220 Rantoul bds 11 Bow

Solon (Mary L) mnfr sole leather counters taps also real  
estate 63 Federal h 602 Cabot

Low Augustus K (Ellen M) shwkr h 18 Stone

Burton A carpenter bds 12½ Dodge

Daniel (Margaret S) steward USMAA clubhouse h 38  
Glidden

Daniel jr (Ruth A) mach USMC h 10½ Franklin pl

David (Gladys B) emp USMC h 47 Pierson

---

**N. E. COAL & COKE CO.** 1 to 15 Water St., Tel

WHOLESALE and RETAIL COAL

# LUCIEN F. FLINT & CO. REAL ESTATE and INSURANCE

244 CABOT STREET, Room 23

Call Telephone 1003 or 1679-Y

Office hours 8-9, 1-2 and Saturday evenings

BEVERLY CITY DIRECTORY, 1924

485

## LOW

Edith M Miss stenog Am Woolen Co (B) bds 12½ Dodge  
Ellen M Mrs laundress 18 Stone h do  
Frank L laborer emp 78 Water h 18 Stone  
Gardner B chauffeur bds 12½ Dodge  
Genesta M Miss hairdresser bds 12½ Dodge  
James W emp 59 Park bds 38 Glidden  
Josiah M (Elcina B) frmn T A Moynihan's (Hamilton)  
h 12½ Dodge  
M Alice Mrs dressmaker h 300 Cabot  
Melvin H (Nellie F) (U S Navy) h 117 Bridge  
Norman S (M Alice) candy maker also chair repairer h  
300 Cabot  
Oliver W clk USMC bds 90 Hale  
Robert K mach USMC bds 38 Glidden  
Rosalind H Miss stenog Am Wool Co (B) bds 12½ Dodge  
Sadie B widow of Winthrop F h 90 Hale  
Violet D Miss clk USMC bds 38 Glidden

☛ (See Lowe)

Lowd Edward A (Lillian N) frmn USMC h 31 Whitney ave  
Mary F Miss tchr Farms sch rms 43 Lovett  
Lowe Agnes Mrs tel op 157 Cabot h at Danvers  
Celia F Miss shwkr 39 Park h 554 Essex  
Lizzie S Miss h 554 Essex  
Louise M Miss stenog John Hancock Life Ins Co (B) bds  
19 Greene  
Muriel B Miss clk 220-224 Cabot bds at 28 Washington sq  
Marblehead  
Owen W stock clk USMC bds 19 Greene  
Ralph H salesman rem to Somerville  
Ralph jr pres and treas Lowe & Sears Co 132-138 Cabot  
h at Briarfield rd Milton  
William O (Harriet B) staty eng B E Cox Leather Co (P)  
h 19 Greene

**LOWE & SEARS CO** (Ralph Lowe jr pres and treas Frank G  
Brown mngr and William Sears vice pres and gen  
mngr) complete home furnishers 132-138 Cabot See  
page 63

☛ (See Low)

Lowell Elsie D Miss stenog USMC bds 22 Madison ave  
George E janitor Odd Fellows' bldg h 11 Charnock  
Maurice E (Carrie M) carpenter Verza Leather Co (P)  
h 22 Madison ave  
Morrison H bds 11 Charnock  
Pauline M Miss bds 22 Madison ave  
William A (Shirley E) mach USMC h 9½ Peirce ave  
Lowrey Lena V Miss maid rem to Peabody

## NATHAN H. FOSTER

Subscriptions to all periodicals  
159 CABOT STREET Tel.

STATIONER — NEWSDEALER — BOOKSELLER



# INDIAN MOTOCYCLES

AGENT FOR GRAY CARS

J. J. MACDONALD  
55 BROADWAY  
Round Trip Tickets to  
Boston

486

BEVERLY CITY DIRECTORY, 1924

## LOWRY

- Lowry Hugh W (Ella M) foreman rem to California  
Loyal Order of Moose No 1254 222 Cabot  
Lubruicy Felix farmhand 131 Conant bds do  
Lucarelli Giuseppe laborer h 142 Park  
Lucas John M clk rem to Boston  
Luce Charles emp Irving's mill (S) bds 18 Lovett  
    David L (Emma J) clk USMC h 94 McKay  
    David W bds 94 McKay  
    Mary F Mrs bds 23 Pleasant  
    Robert J mach USMC bds 94 McKay  
Luciani Giuseppe (Benedetta) tailor emp 79 Elliott bds 160  
    Park  
Ludden Ellen E widow of Frank E h 24 Dodge  
Ludgate Bessie Miss bds 436 Rantoul  
    Douglas bds 436 Rantoul  
Lufkin Mary A widow of Zeno P died Apr 14 1924  
Lumms Carrie L Miss bds 631 Cabot  
    Lizzie A Miss h 631 Cabot  
Lund Thomas (Alice) inventor USMC h 86 McKay  
Lundgren Albert E (Agnes M) steamfitter (P) h 44 Wallis  
    Agnes M Mrs clk 255 Cabot h 44 Wallis  
    William W (Florence D) mngr Page & Shaw (L) h 74  
    Dodge  
Lunn Otis L (Fannie E) bkpr 330 Rantoul h 33 Ashton  
Lunney Edward (Elizabeth F) shwkr 37 Park h 12 Webber  
    ave  
    Evelyn J Miss clk (B) bds 112 Hale  
    John (Josephine B) butler h 112 Hale  
**LUNT A C** (Estate) W S Pedrick mngr general housefurnish-  
    ings 214-216 Cabot workshop 18 Bow See head lines  
**LUNT ALFRED E** (Mildred K) atty at law 89 State (B) and  
    207 Dodge h do tel 19 See page 76  
    Block 214-216 Cabot  
    Clara E widow of Roland E music tchr bds 128 Bridge  
**LUNT CLARENCE H** (Crowley & Lunt) 244 Cabot rm 1 and  
    (92 Exchange st Portland Me) h at Wenham  
    Eva J widow of Albert C h 73 Lothrop  
    Jeanette S Miss clk 214 Cabot bds 73 Lothrop  
    Lena G shwkr 97 Rantoul bds 156 Hale  
    Mildred H Miss tchr Rial Side sch rms 62 Lovett  
Lusby Royal W (Agnes M) emp 7 Wallis h 2 Mulberry  
Luster-Lite Sales Co (James A Fultz treas) incandescent lamps  
    222 Cabot rm 14  
Lustuski Joseph (Mikloni) shwkr 101 Rantoul h 10 Jasper  
Lutes John A (Florence) h 9 Mill  
Luzi Vincenzo (Candida B) mach USMC h 45 Roundy

**Beverly Cove Greenhouse**

18 Cross St., Beverly, Mass.  
Near Beverly Cove School Tel. 757  
RALPH W. WARD, Proprietor  
FLOWERING AND DECORATIVE PLANTS — FUNERAL DESIGNS  
CUT FLOWERS AND BEDDING PLANTS IN SEASON

# ALMY, BIGELOW & WASHBURN INC.

188 ESSEX ST., SALEM

240 CABOT ST., BEVERLY

Syndicate Connections with 16 Other Big Stores MEAN LOWEST PRICES HERE

BEVERLY CITY DIRECTORY, 1924

487

## LYDON

- Lydon Austin F (Delia E) caretaker 45 West B F bds do  
Delia E Mrs hskpr 45 West B F bds do
- Lyman A Herbert (Frances) carpenter h 8 Folger ave  
E Bessie Mrs stitching rm 47 Park h 1 Knowlton  
Elizabeth M widow of George A shwkr (L) h 39 Chase  
George H (Caroline E) (B) s r 1025 Hale B F
- LYMAN H GUY** plumber 324 Rantoul bds 1 Knowlton See  
page 94
- J Oliver (E Bessie) shwkr 47 Park h 1 Knowlton  
Marion E Miss emp 58 Rantoul bds (4) Northern ave  
Richmond E (Bertha M) chauffeur 556 Cabot h 25 Bow
- Lynch Alice T Miss stitcher 101 Rantoul h 21 School  
Catherine M widow of John M tel op 18 Vine bds 733  
Hale B F
- David F driver BFD bds 21 School  
David S Lynch Bros Leather Co (S) h 25 Abbott  
Edward R emp BPD bds 11 Quincy pk  
Garrett G (Cecelia R) electrician h 6 Front  
Harold J clk 220-224 Cabot bds 11 Quincy pk  
Joseph H clk 291 Cabot bds 11 Quincy pk  
Laura C widow of Thomas H h 39 Bow  
Mary C Miss bkpr 53 State (B) bds 32 Railroad ave suite  
3
- Michael F (Mary C) leatherwkr A C Lawrence Co (P) h  
11 Quincy pk
- Michael J emp USMC h 32 Railroad ave suite 3  
Patrick J died May 11 1924  
Richard (May) emp USMC h 309 Rantoul  
William A (Lynch Bros Leather Co S) h 43½ Abbott
- Lynn Esther F Miss stenog (B) bds 33 Cross  
Nellie F Miss pension agt and spec commr 158 Hale h do  
Nellie P widow of Louis P h 33 Cross  
Walter P (Bessie K) fireman GECO (L) bds 33 Cross
- Lyons Albert R (Mabel L) mach USMC h 26 Orchard  
Alice Mrs laundress 4 Middle h 1 School  
Gertrude F A Miss tchr Hardie sch rms 18 Baker ave  
Harold R emp USMC bds 26 Orchard  
Henry S s r 502 Hale (in ave)  
James h 23 Simon  
James J (Margaret J) shwkr h 26 Wellman  
Lena A Miss clk (S) bds 26 Orchard  
Michael J frmn USMC h 14 Ropes  
Percy F Park Lothrop foot Lane  
William C (Alice) retired h 1 School
- Mabey James C (Jennie A) painter emp 20 Railroad ave h 20  
Hobart

## HARPER GARAGE CO.

SALES, SERVICE AND ACCESSORIES

211-217 RANTOUL ST.

TELEPHONE 59

W. S. ROWE, Pres. - Treas.

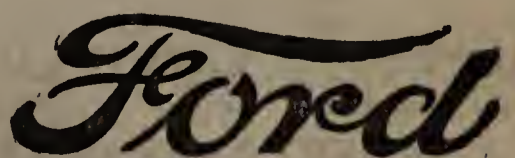

THE UNIVERSAL CAR



# ERNEST WRIGHT WENHAM LAKE ICE

:: :: THE QUALITY ICE THAT GIVES SATISFACTION :: ::  
Our teams can serve you daily. Office, 573 Cabot St., Beverly, Mass. Tel.

488

BEVERLY CITY DIRECTORY, 1924

## MacAFEE

- MacAfee Louis L (Marie) emp 40 Corning h 184 Hale  
MacArthur F Claude clk Naumkeag Tr Co (S) bds 265 Elliott  
Frederick S (Maude C) mach USMC h 265 Elliott  
Media A Miss emp Jordan Marsh Co (B) bds 35 W Dane  
Roger A student MIT bds 265 Elliott  
Macaulay A Vernon auto salesman bds 27 Thorndike  
Donald F student (Carnegie Tech) bds 27 Thorndike  
John A (Florence A) electrician (L) h 4 Mechanic  
Joseph W drug clk 207 Cabot bds 11 Chestnut  
M Josephine Miss tchr 283 Elliott bds 27 Thorndike  
Martha M widow of Alexander h 27 Thorndike  
Mary A widow of Peter A h 11 Chestnut  
Mary C Miss clk USMC bds 11 Chestnut  
Robert E student (Dartmouth) bds 27 Thorndike  
Macaulay Edith Mrs shwkr (M'head) bds 56 Cabot  
MacAuley Hawley A emp USMC bds 17 Mill  
☛ (See McAuley and MacCauley)  
Maccallini Divide died April 21 1924  
Lucia widow Divide h 48 Pond  
MacCann Peter A (Elizabeth M) salesman h 43 Cabot  
MacCarlie P Jean Miss nurse rem to Boston  
MacCarthy J Bartlett (Evelyn A) chauffeur 11 Rantoul h r 67  
Bridge  
James F (Rebecca) groc 34 W Dane h 27 Chase  
☛ (See McCarthy)  
MacCloud Frederick mach USMC rms 436 Rantoul  
MacCormack Agnes J Miss emp USMC bds 5 Ropes  
Jennie A Miss emp USMC bds 5 Ropes  
John J (Anna) mach USMC h 103 Cabot  
☛ (See McCormack)  
MacCracken Helen Miss bds 136 Lothrop  
Lloyd (Sadie C) trav salesman h 9 Ames  
MacDearmid Bella Miss maid Lincoln House bds 26 Grant  
MacDonald Ada M Miss shwkr 91 Rantoul bds 45 Stone  
Catherine B Miss emp USMC bds 42 Fairview ave  
Charlotte P Miss clk 58 Rantoul h at Danvers  
Chester H (Ara F) Kane & MacDonald 81 Park bds 25  
Bow  
Christine Miss nursemaid 50 Prince bds do  
Emma S Miss emp 135 Park bds 10 Pleasant  
George P lawyer 200 Devonshire (B) bds 25 McKinley  
ave  
Gladys R Miss emp USMC bds 45 Stone  
Herman A atty-at-law and sec to Governor (B) bds 62  
Hart B F  
Hugh (Annie) laborer BG&ECo h 29 Arthur

MOTORCYCLES AND  
COLUMBIA BICYCLES

# W. W. BRITTON

WESTINGHOUSE BATTERIES, TIRES AND AUTO ACCESSORIES

465-467 Rantoul Street, BEVERLY, MASS.

**MacDONALD**

Isabelle F Miss mach USMC bds 40 Elliott  
Jacob (Hattie A) Richmond st crossing tender B&MRR h  
13 Roundy

James D chauffeur 316 Rantoul bds 29 Arthur

James D frmn USMC h at Rust st Hamilton

James D (Grace E) mach USMC h (31) Livingstone ave

John A (Lenora) emp (B) h 13 Winthrop ave

John L (Anna E) carp also variety store 16 Garfield ave  
h do

Joseph L (Maria) carp h 40 Elliott

M Annie widow Angus bds 5 Mason

Madeline Miss tel op 157 Cabot h at Danvers

Margaret Miss maid 36 Hale bds do

Mary A Miss bds 29 Arthur

Mina F widow of Sylvester B h 45 Stone

Minnie maid 370 Hale bds do

Murdock (Gerda C) gardener h 62 Hart B F

Nora S Miss hskpr 45 Stone bds do

Richard M (Doris E) mach USMC h 8 Grant

Richard R (Florence G) iron molder USMC h 5 Mason

William mach USMC bds 42 Fairview ave

Macdonald Bernetta J Miss stenog GECo (L) bds 25 Wallis

George J (Elizabeth B) electrician BG&ECo h 25 Wallis

**MACDONALD JAMES J** (Mary A) automobiles motorcycles  
bicycles & supplies gasoline etc railroad tickets 55  
Broadway h 9 Gardner See head lines

John W (Cecelia) shwkr h 22 W Dane

Josephine Miss emp USMC bds 18 Butman

Leslie J frmn USMC h at 10 Arlington st Lynn

Lester S designer USMC rms 38 Ocean

M Henry (Armine) shwkr 58 Rantoul h 25 Bow

Mary J Miss cook 672 Hale B F bds do

Pearl T Miss emp USMC bds 25 Wallis

Roy G (Ada L) emp USMC (B) h 25 Bow

William J emp Chain Leather Co (P) bds 17 Folger ave

☞ (See MacDonald and McDonald)

MacDonough Alma E Miss rem to Palmer

Bartholomew T mach USMC bds 2 Goodyear

Dorothy A Miss stenog rem to Lussier Salem

Francis X (Blanche) mach Hygrade Lamp Co (S) h 16  
Dane

MacDougall Alexander A (Mildred I) frmn NET&TCo (S) h  
15 Linden ave

John D (Elizabeth) gdnr 40 E Corning h 179 Hale

☞ (See McDougall)

---

**ERNEST A. PHILINTE** 202 RANTOUL STREET  
:: BEVERLY, MASS. ::

Sails, Awnings, Spray Hoods, Tents, Wagon Covers. Canopy To Let.



**MacEACHERN**

MacEachern Daniel A mngr Merrimac Filling Stations Inc  
(No Andover) h 6 Ober

Katherine maid 370 Hale bds do

Mary C widow of Daniel H bds 6 Ober

Margaret M Miss bkpr Essex garage (S) bds 6 Ober

☛ (See McEachern)

MacFarland Elizabeth M Mrs h 145 Lothrop

Frank C clk 188 Cabot bds 145 Lothrop

Henry L fisherman (Rockport) bds 145 Lothrop

K Rosamond Miss stenog (B) bds 145 Lothrop

Walter A plumber emp 260 Cabot bds 145 Lothrop

☛ (See McFarlin)

MacFeely E Blanche widow of Ronald F h 12 Columbus ave

MacGowan Hazel Miss tchr Cove sch rms 161 Cabot suite 3

Machain Andre H emp GEC Co (L) bds 28 Vine B F

Fernald L (Eugenie L) butler Allen Curtis' h 28 Vine B F

MacInness Isadora G widow of Daniel caterer h 17 Vestry

☛ (See McGuinis Maginnis McGinnis or McInnis)

MacIntosh Agnes M Miss bkpr H M Bixby's (S) bds 13 Giles  
ave

Charlotte Miss maid 152 Colon bds do

Isabelle Miss bkpr Salem Sav bank (S) bds 13 Giles ave

Macintyre Thomas (Jean) carpenter (L) h 31 Simon

MacIntyre (See McIntire)

MacIsaac Annie maid 57 Lothrop bds do

Katherine Miss emp 244 Cabot rm 3, 4, 5 rms 17 Briscoe

Mack George C emp SWW h at 13 Barr st Salem

Harold J ptnmkr USMC bds 14 Matthies

Margaret widow of Jeremiah bds 37 Railroad ave

Phyllis M Miss graduate nurse Beverly Hospital bds do

MacKay Alma B Mrs cashier Elco Lunch (S) bds 22 Pickett

Harvey E (Mary A) emp GEC Co (L) h 26 Cox ct

Mackay George E (Belle R) mach B&MRR (Billerica) bds 8  
Beckford

☛ (See Mackey and McKay)

MacKenzie Charles F shwkr bds 8 Wilkins ter

Daniel M (Matilda M) carp (Lawrence) h 7 Chapman

Fred L (Effie L) inventor USMC h 433 Elliott

George W (Vivian L) mach 58 Rantoul h 8 Wilkins ter

Graham A (Mary M) emp USMC h 9 Doane ave

Margaret E widow of William A hskpr rem to Gloucester

Marion Z Miss bds 7 Chapman

Roland E student BHS bds 8 Wilkins ter

Stanley L (Katherine M) emp USMC h 19 Pond

Stephen A (Eva E) emp H P Hood & Sons Co (S) h 464  
Cabot

---

**PURITAN ICE CREAM CO. QUALITY**  
**ICE CREAM AND CANDY**  
7 Wallis Street                      256 Cabot Street  
CA TERING FOR WEDDINGS AND PARTIES A SPECIALTY

**FURNITURE LARGEST 214-216**  
**RANGES, Etc. LINE AT LUNT'S CABOT ST.**

BEVERLY CITY DIRECTORY, 1924

491

**MacKENZIE**

Thomas D (Maude G) painter (Manch) bds 171 Hart B F  
Wilbur L (Amy L) mach USMC h 607A Cabot

William E (Beatrice W) physical director grade schools  
h 11 Lennox

Mackenzie Mary J widow of Donald laundress 171 Hart B F  
h do

☛ (See MacKenzie and McKenzie)

Mackey Charles M (Mary J) emp 14-20 Congress h 21 Linden  
ave

Elma L Miss stenog bds 21 Linden ave

George bds 6 Lowell

James emp USMC rms 321 Rantoul

John F (Sarah L) driver BFD (BF) h 6 Lowell

John F jr (Doris E) mach USMC bds 300 Cabot

John K carpenter bds 21 Linden ave

Mary L Miss student BHS bds 6 Lowell

Mary P Mrs laundress Beverly Hospital bds 21 Linden  
ave

William K bds 21 Linden ave

MacKinnon Agnes M widow Duncan h 272 Cabot

Donald A clerk (105 Foster P) bds 272 Cabot

Lona Mrs stenog (D) h 18 Roosevelt ave

William A fgt cond rem to 48 Hawthorne Salem

☛ (See McKinnon)

Mackintosh James E (Martha B) emp Naumkeag Mills (S) h  
20 Thorndike

Leah M Miss stenog USMC bds 20 Thorndike

Macks Anna O Mrs h 32 Thorndike

Robert F (Marie A) fireman BFD h 23 Green

William A (Leila B P) rem to Detroit Mich

MacLean Donald C W emp USMC rms 109 Elliott

Valentine P (Marion F) mach USMC h 44 Cross

Maclean Norman A (Edith M) mach USMC bds 15 Sturtevant

☛ (See McLean)

MacLellan Jeanne wife Murdock died Feb 25 1924

Murdock mach USMC h 20 Blaine ave

MacLennan Rose maid 2 Enon bds do

MacLeod Angus eng B&MRR (S) bds 96 Bisson

Daniel (Elizabeth) emp 53 Broadway h 96 Bisson

Elwin acct (B) bds 96 Bisson

Malcolm (Mary A) clk USMC h 14 Somerset ave

☛ (See McLeod)

MacMillan Edward jr (Grace R) rem to East Long Meadow  
Mass

Macmillan Edward (Jessie) emp A C Lawrence Co (P) h 44  
Bridge

---

**H. P. WOODBURY & SON** G R O C E R S  
123 Hale Street  
TWO DELIVERIES DAILY Tel. Con. BEVERLY, MASS.



**MACMILLAN**

Harry student BHS bds 44 Bridge

Helen Miss sec 55 Congress (B) bds 44 Bridge

☛ (See McMillan)

MacMurphy Charles H jr lastmaker 16 Congress bds 17 Ed-  
wards

MacMurtry Thomas J jr (Elizabeth R) emp USMC (L) h 331  
Cabot

MacNamara Patrick (Catherine) laborer h 25 Ocean

MacNeil Elizabeth A Miss clk Fed Reserve Bank (B) bds 22  
Bartlett

**MacNEIL ELTON L** (Dorothy M) Bev Garage & Welding Co  
7 Central ct also filling station cor Stone and Loth-  
rop h 40 Stone See page 13

John H (Rose E) leather wkr 111 Pope (S) h 19 Atlantic  
ave

Murdock (Margaret H) mach USMC h 22 Bartlett

Raymond A emp USMC bds 22 Bartlett

Rose E Mrs (Salon de Beaute) 222 Cabot rm 12 h 19 At-  
lantic ave

Ruth K Miss stenog Stevens & Osborn (L) bds 22 Bartlett

MacNeill Blanche L Miss emp 223 Cabot bds 3 Dearborn ave

Harry V (Mildred A) mach Brown & Talbot (S) h 3  
Dearborn ave

MacNichol Edward F (Adeline) student (Harvard Law) h 142  
Valley B F

MacNiff Susie M widow of Andrew W bds 17 Atlantic ave

MacPhee Elizabeth Miss hskpr 19 Abbott bds do

MacQuarrie William (Harriet M) mach USMC h 33 Mason

William D student BHS bds 33 Mason

MacRae Samuel E (Dora M) steamfitter (Ham) h 10 Mulberry

MacTurk Joseph W emp 233 Cabot bds 16 Bennett

William H (Elizabeth F) shwkr 58 Rantoul h 16 Bennett

Maddelina Charles (Barbara) rem to 20 Prospect st Cambridge

Madden Andrew (7 Brenett Roxbury) bds Shortell ave (smr)

Mary Miss (7 Brenett Roxbury) bds Shortell ave (smr)

Maden Delia Mrs cook 78 Lothrop bds do

Madmon Boiyer governess 142 Valley B F bds do

Maestrofrancesco Carmella bds 145 Park

Marino (Conceta) emp USMC h 145 Park

Vincent student BHS bds 145 Park

Magee David (Margaret M) gdnr M Rosenthal's Neptune h 8  
Cole

Mageropoulos John shoewkr 58 Rantoul rms 103 Cabot

Maggiacomo Giuseppe (Assunta M) emp USMC h 160 Park

Magilson Annie M Miss stitcher 135 Park h 154 Bridge

Maginot Margaret T Miss stitcher 135 Park bds 92 Bisson

---

**BEVERLY FLOWER SHOP** Flowers and  
Funeral Designs  
296 CABOT STREET, BEVERLY, MASS. Telephone 989

# IRVING'S BAKERY 252 CABOT STREET Tel. 227-W Beverly

"ANYTHING THAT'S BAKED"--WE BAKE IT RIGHT--That's Our Motto

BEVERLY CITY DIRECTORY, 1924

493

## MAGNAN

Magnan George J (Ada L) leather sorter 63 Federal h 195  
Lothrop

Magnani Pietro emp USMC bds 7 Roundy

Magnilo Pietro laborer bds 149 Park

Magnuson August (Ellen) mach USMC h 315 Cabot

Harold R emp USMC bds 315 Cabot

Magoun George M retired h 20 Union

Maguire Charles S (Marion E) Webb & Maguire 53 Dodge h at  
87 Conant Danvers

Delia M widow of James h 12 Union

Dorothy Mrs clk USMC h at Salem

Edward W (Julia) emp USMC bds 45 Pierson

Eleanor T Miss priv sec'y (27 Kilby B) bds 12 Union

J Roland (Marion E) draftsman USMC h 26 McKinley  
ave

John J (Helen M) cableman NET&TCo h 20 Madison ave

Ralph E mach (S) bds 20 Madison ave

Richard S chauffeur 91 Cabot bds 20 Madison ave

Ursula F Miss bds 20 Madison ave

Mahan Catherine C Miss student BHS bds 143 West B F

Elizabeth A Miss student BHS bds 143 West B F

John A bds 143 West B F

Marguerite Miss student BHS bds 143 West B F

Michael T (Catherine) chauffeur 143 West B F h do

Maher Edward F emp USMC bds 36 Fairview ave

Mahoney Alfred W mach USMC bds 5 Mill

Alfred W (Eva M) emp USMC rms Hotel Beverly

Desmond W (Irene H) chauffeur rear 60 Pleasant h 19  
School

George F letter carrier bds 31 Arthur

James G (Margaret M) molder USMC h 5 Stewart ave

John laborer bds 72 Cabot

John mason rms 64 Railroad ave

Maider Orrin F mach USMC bds 429 Cabot

Main Martin L (Daisy W) electrical contractor byd 33 Guild  
rd h do

Maitland Frank W B (Annie) gardener 29 Ober h 27 Wood-  
bury

Major Everett F candy pedler bds 380 Cabot

Nellie F widow of William C h 380 Cabot

Makras Angelo propr Garden City Cafe 59 Broadway h do

Malcolm Frank A (Mary J) emp USMC h 42 Fairview ave

Lessels H (Mollie J) rem to Danvers

Malerba Anestro (Johanna) rem to Gloucester

Malette Henry F (Mary A) mach GECO (L) h 320 Cabot

**HARDWARE, PAINTS  
WALL PAPERS**

**WINER BROS.**

**AUTOMOBILE ACCESSORIES KITCHEN WARE PLUMBING SUPPLIES  
FARM AND GARDEN TOOLS SCREENING AND ROOFING**

190-198 Rantoul Street, BEVERLY, MASS.



**MALLARD**

- Mallard Arthur W (Anna C) plumber h 26 Sherman  
Frederick T mariner bds 26 Sherman  
James C bds 26 Sherman  
Jennie B Miss superv NET&TCo (S) bds 26 Sherman  
Mallardi Giuseppe (Helen) mach USMC h 43 Simon  
Malloy Bartholomew J (Mary M) mach USMC h 108 Hillside  
ave  
Mark caretaker rem to Peabody  
Patrick (Sarah J) gardener 5 Grove h 21 Oak B F  
☛ (See Molloy )  
Malone John J (Nora A) night crossing tender West st h 111  
Haskell B F  
Maloney Robert emp 60 Pleasant bds 231 Rantoul  
William P emp 142 Cabot bds 24 Giles ave  
Malpass Frederick N (Mary E) mach USMC h 10 King ter  
Robert G emp B&MRR (B) bds 10 King ter  
Mampre D H (Hasvart) ladies' tailor 244 Cabot rms 3-4-5 h  
12 Bisson  
Manchester Unity Hall 222 Cabot  
Mancini Geri (Pasquolina) laborer h 22 Front  
Maney Margaret A Miss millwkr Danvers Bleachery (P) bds  
332 Elliott  
Manfredi Guerino (Eva M) emp 105 Rantoul h 14 School  
Mangold Frederick W (Mary E) (Pure Food Lunch) 502  
Rantoul h 6 Roosevelt ave  
George E ptnmkr USMC bds 6 Roosevelt ave  
Manning Bertha L stenographer (S) bds 129 Colon  
Dennis W emp Public Works dept bds 5 Pickett  
Dennis W laborer (P) rms 7 Chapman  
Elizabeth A Mrs h 129 Colon  
Ellen J Mrs bds 18 Giles ave  
Mary A Miss maid 908 Hale B F bds do  
Patrick chauffeur W E Watkins' Hemlock B F bds do  
Walter J (Grace E) mach USMC h 44 Charnock  
Manolakis George emp 201 Cabot bds 19 School  
Mansfield Elizabeth A widow of James W h 32 Dane  
Esther L widow of William R D nurse h 106 Corning  
Manson Mattis (Jennie A) milk dealer 27 Bates Park ave h do  
Manter Louis W (Ethel L) salesman Atlantic Ref Co (B) h 4  
Warren  
Manthorne Letitia M Mrs emp USMC h 21 Greene  
☛ (See Menthorne)  
Manuel David W emp 313 Rantoul bds 282 do  
Lucinda F Miss bds 282 Rantoul  
Otis A (Martha O S) chef 18 Cedar h 282 Rantoul  
Otis A jr clk 313 Rantoul bds 282 do

**Beverly Cove Greenhouse** 18 Cross St., Beverly, Mass.  
Near Beverly Cove School Tel. 757  
FLOWERING AND DECORATIVE PLANTS — FUNERAL DESIGNS  
CUT FLOWERS AND BEDDING PLANTS IN SEASON  
RALPH W. WARD, Proprietor

# ALMY, BIGELOW & WASHBURN, INC. Tel- 1091

240 CABOT STREET  
BEVERLY'S ONLY DEPARTMENT STORE

BEVERLY CITY DIRECTORY, 1924

495

## MANUEL

- Sally A Miss bds 282 Rantoul  
Manzi Oreste emp USMC bds Park  
Manzini Augusto (Virginia G) foundryman USMC h 23  
Manzone Leonardo (Vincenzina) emp (D) h 260 Rantoul  
    Patrino emp (B) bds 260 Rantoul  
Marana Alfred G supt Bev Wood Heel Co 97 Rantoul h at 64  
    Lafayette rd Lynn  
Marano Michele laborer bds 26 Home  
Marasco Antonio emp USMC bds 43½ Federal  
Marchand Wilfred model mkr 14-20 Congress h at 15 Glendale  
    Salem  
Marchant Mary J widow Fred bds 34 Lothrop  
Marchel Joe (Marie) laborer h 352 Rantoul  
Marciole Carolina widow of William bds 160 Park  
    Giuseppe (Semeralda) emp USMC h 160 Park  
    Ennocioncio laborer bds 160 Park  
☞ (See Mascioli)  
Marcos Giovanni B (Antonia) laborer h 5 Creek  
    Louisa Miss dressmaker 5 Creek bds do  
Marcucci Arcangelo (Jennie) laborer GECO (L) h 23 Roundy  
Marcus Fannie Miss rem to Boston  
    Ida Miss rem to Boston  
    Israel (Eva) shwkr rem to Boston  
Margeros John laster 14-20 Congress rms 91 Cabot  
Margolis Abraham emp Roebling Co (B) bds 22 Charles  
    Fannie Miss student BHS bds 22 Charles  
    Harry (Esther) emp USMC h 22 Charles  
Marinelli Livio chauffeur (P) bds 160 Park  
    Nunzio (Marie) laborer h 160 Park  
    Tito laborer rem to 83 Hook Clinton  
Markey John foreman 16 Congress h at 15 Harrison ave Sa-  
    lem  
    John emp USMC bds 366 Cabot  
    Mary A Mrs laundress Beverly Hospital bds do  
    Mary A widow of John h 366 Cabot  
Marks Frederick M mach USMC h at Hamilton  
    George J (Viola M E) carp USMC h Cogswell ave  
Marletta Giovanni (Mannino) laborer (D) h 8 Chase  
Marley Eugene (Alyce M) patrolman BPD h rear 13½ Union  
    Harold F (Sadie) patrolman BPD h 13½ Union  
Marling George M (Grace E) shwkr 91 Rantoul h Shortell  
    ave  
    W Johnson (Sarah H) salesman Knight Allen & Clark  
    (B) h 22 Atlantic ave  
Maroney Annie M Miss tel op (D) bds 338 Cabot  
    Thomas F painter h 338 Cabot

---

**WILLIAM F. JOHNSON** 9 Bow St, Beverly Mass.  
Telephone

Furnace and Stove Repairing. Estimates on Application. Sheet Metal Work  
of all kinds. Tin and Copper Roofing. Expert Workmen. Reasonable Charges.



**ERNEST WRIGHT** Dealer in Wenham Lake Ice  
**QUALITY ICE**  
Our Delivery Teams Cover the North  
Shore Route Every Day. Office, 573 Cabot Street, Beverly, Mass. Tel.

496

BEVERLY CITY DIRECTORY, 1924

**MARONEY**

- Timothy J tmstr r 60 Pleasant bds 231 Rantoul  
☛ (See Maroni and Moroni)  
Maroni Rinaldo R (Clalia) mach USMC h 28 Mechanic  
☛ (See Maroni and Moroni)  
Marquis Alphonse (**Amanda**) emr B&MRR h 15 River  
Marr Chester acct Boston Fish Pier (B) bds 38 West B F  
Edna Miss bkpr Salem Gas & Elec Co (S) bds 3 Clifford  
ave  
Elizabeth G Mrs bds 3 Clifford ave  
Florence V Mrs hskpr Beverly Hospital bds do  
Ralph A (Bertha C) brakeman B&MRR h 25 Arthur  
Mariner Charles E retired bds 31 Dodge  
Marrs Louise H Miss chief tel op USMC bds at 10 Elm st Pea-  
body  
Marsden Thomas S (Jennie) hardener USMC h 17 Echo ave  
Walter H (Molly D) mach USMC h Putnam field  
Marsh Emily widow of John h 6 Chapman pl  
Ernest J (Annie G) shwkr 101 Rantoul h 315 do  
Roscius L S (Alice) foreign shipping clk USMC h 74 Co-  
nant  
Marshak Joseph (Jennie) frmn USMC h 8 Whitney ave  
Marshall Archibald L jr (Laura) fireman BFD Comb No 3 h 8  
Doane ave  
Charles H (Georgia B) bkpr (49 Central S) h 107 Essex  
Charles S died Dec 13 1923  
Ernest L (Nellie) farmer h 31 Dodge  
Gertrude M Miss chief op NET&TCo 18 Vine B F bds at  
30 Ash st Danvers  
Hall 3 West B F  
Jeane Miss maid Beverly Hospital bds 23 Simon  
Jessie M Miss hskpr 6 Cox ct bds do  
John (Margaret) baker 94 Elliott h 23 Simon  
John F (Elizabeth B) farmer h 115 Essex  
Katherine Mrs tel op 157 Cabot bds 123½ Bridge  
Margaret Miss waitress 256 Cabot bds 23 Simon  
Robert (Katherine I) mach USMC h 123½ Bridge  
Ruth P widow of Charles S bds 31 Dodge  
William G (Esther G) mngr 18 West B F h 99 Haskell do  
**MARSHALL WILLIAM JR** (Lena H) atty at law 286A Cabot  
rm 6 evenings 7 to 9 p m tel 50 h 2 Chapman ter tel  
1170 See page 76  
Moulton & Smith Express Co (Philip T Woodfin propr)  
express 53 Broadway and 95 Park also 2 Vine B F  
Marsters Helen L Miss social wkr 43 Mt Vernon (B) h 3  
Thorndike  
James A died Oct 22 1923

**CHARLES E. McQUEENY** ELECTRICAL  
CONTRACTOR

Supplies of All Kinds 277½ Cabot St., Beverly, Mass. Let me estimate for you

Everything in FORESTRY, TREE  
PRUNING, Etc. Expert Workmen.

**Richard S. Herndon Co.**

21 CROSS STREET, BEVERLY, MASS. - - Telephone

BEVERLY CITY DIRECTORY, 1924

497

## MARSTON

Marston Annie C widow of John B died Jan 4 1924

Grace P Miss bds 41 Essex

H Herbert (Mabel E) draftsman USMC h 18 Pickett

I Edward (Martha A) pres 278 and 278B Cabot h 41  
Essex

Leroy D sec 278 Cabot bds 41 Essex

Mary A Miss tchr Hardie sch bds 41 Essex

Stephen D cashier 27 Park bds at Rockport

**MARSTON-STURTEVANT CO** (I Edward Marston pres Irving F Obear treas Leroy D Marston sec) groceries and provisions fish and bakery 278 and 278B Cabot and 5 Pond See page 66

Martell Joseph P frmn USMC h at 12 Brown st Ipswich

Josephine widow of Napoleon L bds 406 Rantoul

Martelli Leandro (Alexandra) h 12 Cliff

Martin Annie T Miss died Jan 24 1924

Achsa W widow of Charles hskpr 57 Essex bds do

Anna Miss tel op 157 Cabot bds 21 Blaine ave

Annie L Miss shwkr rem to Gerry Marblehead

Charles E (Cecelia M) chauffeur 75 Corning bds 29 Bartlett

Chester G (Mae E) mach USMC h 43 Bridge

Clarence J (Florence H) mach USMC h 8 Riverview

Clarence W (Mildred G) carp h 4 Highland ave

Clifford (Adelina) mach Turner Machine Co (P) h 29  
Bartlett

Clifford J bds 29 Bartlett

Edward farmer h 117 Hart B F

Edward J (Bessie M) clk (25 Front Salem) h 311 Cabot

Edward S (Mary H) emp B&MRR h 24 Putnam

Emily Mrs bds 28 Bennett

Evelyn I widow of John J h 126 Lothrop

Florence A Miss bkpr Beverly Hospital bds 20 Front

Frank J (Helen R) shwkr h 8½ Front

George D (U S Navy) bds 5 Jasper

Gertrude Miss tel op (S) bds 21 Blaine ave

Hazel M Miss bds r 31½ Cabot

Helen M Miss dental asst 156 Cabot rm 1 and student BHS  
43 Bridge

Herbert clk USMC h at 5 Butler ave Danvers

Herbert J emp (Salem) bds 5 Jasper

Herbert T (Katherine V) frmn USMC h 21 Blaine ave

James E emp (Goffstown N H) bds 5 Jasper

L Henry bds 29 Bartlett

Lillian Miss rem to Lynn

Margaret T Miss bds 20 Front

---

## WILLIAM G. HORTON

70 Park Street  
BEVERLY, MASS.  
Telephone 1780

GRAIN, FLOUR, FEED, HAY AND STRAW

High Grade Poultry Supplies

Lime and Cement



EVERY FORM OF BANKING SERVICE

Commercial — Savings — Trust and Safe Deposit Departments

**Naumkeag Trust Company**

217 Essex Street  
SALEM - - MASS.

498

BEVERLY CITY DIRECTORY, 1924

**MARTIN**

Mary A Miss insp USMC bds 6 Charles  
Mary A widow of Eli A h 5 Jasper  
Mary E widow of Austin E h 21 Winthrop ave  
Patrick H emp USMC h 20 Front  
Percy (Mary) houseman Frick estate bds do (smr)  
Roofing Co (William J Martin propr) roofing 38 Pond  
Roscoe C (Amy L) boilermkr B&MRR (B) h 31 Greene  
Russell G emp USMC bds 13 Cliff  
Ruth Miss cashier 13 Wallis bds 43 Bridge  
Sadie A widow of Oscar C emp 101 Rantoul h r 31½ Cabot  
Stephen J (Margaret A) driver Ropes Drug Co (S) h 457  
Cabot  
William E bds 29 Bartlett  
William J (Annie L) carpenter emp 126 Park h 13 Cliff  
William J (Viola C) (Martin Roofing Co) 38 Pond h do

☞ (See Martyn)

Martyn John D clk rem to YMCA Cambridge  
Marjorie Miss tel op 157 Cabot bds 61 Conant  
Robert (Alice L) mach USMC h 61 Conant  
William E (Edna A) mach B&MRR (Somerville) h 16  
Opal ave

Marvel Anna M Miss bkpr bds 3 Summer

**MARY ANN'S ART SHOP** (Miss Marion W Foster and Mrs  
Anna W Merrow) yarns embroidery etc 296 Cabot  
See page 55

Maschetti Leonardo emp USMC bds 15 Creek  
Mascioli Bernandino (Giuseppina) emp USMC h 389 Rantoul  
Domenico emp NET&TCo (L) bds 11 Roundy  
Nocenzi laborer bds 160 Park

Mason Annie L widow of Clarence M h 22 Bisson  
Bernardine G tchr South sch bds 36 High Rock Lynn  
Caroline Atwater Mrs authoress h Montserrat rd n Brim-  
bal

Charles A (Mary L) mach USMC h 6 Arlington ave  
Clarence E mach bds 22 Bisson  
Ernest P clk USMC bds 6 Arlington ave  
George P shwkr rem to Boston  
George M (Lola H) emp USMC h 10½ Enon  
Harry R (Elizabeth L) clk 146 Cabot h 148 do  
Henry L (Mason & Hamlin Co B) s r 121 Valley B F  
John H (Caroline A) retired h Montserrat rd  
Marion J Miss bds 10½ Enon  
Mildred L wife of Ernest P died Aug 9 1923  
Myla L Miss bkpr 258 Cabot bds 10½ Enon  
Pearl B Mrs priv sec (B) bds 5 Fayette  
Roger W mach USMC bds 22 Bisson

**WHITCOMB-CARTER CO.** 182-186 CABOT ST.  
Telephone 882

Hardware, Cutlery, Paints, Oils. Farming Tools and Implements, Seeds.  
Most Modern Line of Kitchen Furnishings

# CARPETS AND DRAPERIES LINOLEUMS AND MATTINGS

# A. C. LUNT

214-216 CABOT STREET - - - BEVERLY, MASS.

BEVERLY CITY DIRECTORY, 1924

499

## MASON

- Walter H (Alberta K) mach USMC h 23 Union  
Masonic Block 145-149 Cabot destroyed by fire  
Block 145-149 Cabot destroyed by fire  
Hall 147 Cabot destroyed by fire  
Massachusetts Catholic Order of Foresters 222 Cabot  
Dept Public Works (Daniel H Dickinson dist engineer)  
244 Cabot rms 10-11-12  
Moth Dept State Foresters 148 Hale  
Society for Prevention of Cruelty to Children North Shore  
dist 222 Cabot rm 9  
Massarella Luigi (Hilda) blacksmith (Manch) h 139 Park  
Philip (Lucy M) mach B&MRR bds 139 Park  
Massi Domenico (Lydia) emp USMC h 86 Park  
Masury Carrie F Miss clk Board of Public Welfare (City Hall)  
rms 36 Washington  
Matchett Frederick (Bertha) mach USMC rem to Danvers  
Mather Nicholas emp Page & Shaw's (B) bds 93 Richmond  
Matheson Arthur D bds 22 Blaine ave  
John emp USMC h 22 Blaine ave  
John E emp 250 Cabot bds 22 Blaine ave  
Minnie L Miss nurse rem to Grand Rapids Mich  
Mathews Addie E widow of Charles F h 15 Mechanic  
Charles F clk AB&W Inc (S) bds 15 Mechanic  
Frank emp 39 Park bds 15 Mechanic  
Herman G insp USMC bds 15 Mechanic  
Lillian Miss emp 60 River bds 15 Mechanic  
Mary R Miss tel op 157 Cabot h at Peabody  
Ralph bds 15 Mechanic  
Roland bds 15 Mechanic  
☛ (See Matthews)  
Matik Bacel (Mary) mach USMC h 5 Mechanic  
Matono Antonio (Concetta D) plasterer h 67 Park  
Matos Elizabeth Miss stenog 20 Oak B F bds at 6 Linnett st  
Gloucester  
Matten Leo dairyman 330 Dodge bds do  
Matthew Kelliher Square junction School Stone and Davis  
Matthews (see Mathews)  
Mattson Albin (Sadie) emp (So Boston) h 47 Wallis  
Andy A mach bds 15 Cliff  
Emil M (Gertrude O) mach (P) h 12 Jasper  
Sophia M widow of Andrew h 15 Cliff  
Waino shwkr bds 15 Cliff  
Mauphin Frederick W carp bds 8 Pond  
Mauzie Bella maid 11 Magnolia bds do  
Maxner Arthur B gdnr (W Manch) bds 9 Lothrop  
Bessie M widow John H h 9 Lothrop

---

## GEORGE A. HOLT INSURANCE SPECIALIST

41 Pierson St., BEVERLY, MASS.

Anything in the line of INSURANCE — Consult with me

Tel. 185-R



CLOCKS  
WATCHES  
JEWELRY  
DIAMONDS

## Morris E. Norton

— JEWELER —

CHINAWARE  
SILVERWARE  
FINE JEWELRY  
REPAIRING

413 CABOT ST. PHONE. 28-W

WARE THEATRE BLDG. PHONE. 1412-R.

500

BEVERLY CITY DIRECTORY, 1924

### MAXNER

Carl H (Florence M) mach USMC h 11 Lothrop

Emily Miss died Dec 20 1923

James A mach USMC bds 9 Lothrop

John H died Nov 26 1923

Maxwell Eleanor Miss h 4 Vestry ter

May Edward A (Mary A) driver BFD h 8 Home

Edwin L (Carrie A) retired h 131 Hart B F

George T retired bds 13 Ocean

Madison R (Lucy M) asst engineer 16 Congress h 9 Web-  
ber ave

Mayberry J Albert (Ethel D) carp and bldr 18 Haskell P. C  
h do

Maybey James C mngr 20 Railroad ave h 20 Hobart ave

Mayes Henry (Isabella) butler h 155 Hale

Mayo Edwin D frmn USMC h at 24 Norfolk ave Swampscott

Mayor's office second floor City Hall

Mazza Sabbatino (Rafaella) emp USMC h 14 Chestnut

Mazzotti John (Virginia) emp USMC h 151 Park

McAdams Francis J junk dealer 46 Water h 46 Stone

Thomas A stevedore bds 46 Stone

McAllister Goldina maid 65 Conant bds do

McArdle Agnes C widow Peter J rem to Peabody.

Peter J died Dec 27 1923

McAuley Abbie Miss emp 58 Rantoul bds 14 Pleasant

Dora F Miss bds 14 Pleasant

Elizabeth A Miss clk USMC bds 14 Pleasant

Hannah widow of Michael h 14 Pleasant

Hawley A emp USMC bds 17 Mill

John P carpenter bds 14 Pleasant

Michael J frmn bds 14 Pleasant

William C (Mary E) emp Acme Leather Co (Front Salem)  
h 506 Rantoul

☞ (See Macaulay)

McAuliffe Delia J widow of John W shoestitcher rem to Han-  
cock st Salem

Homer L (Edna M) emp USMC bds 101 Lovett

McBride Adeline V Miss clk USMC rms 1 Judson

McCabe John H (M Louise) shwkr F D Fisher's (L) h 28 Ben-  
nett

McCall Anthony (Anna V) vocational training tchr (1010  
Comm ave B) h 84 Cabot

Christine widow of Anthony h 13 Bennett

Helen F C Miss emp USMC bds 13 Bennett

William G emp USMC bds 13 Bennett

McCallum David (Nellie M) bds 34 Elliott

McCarthy Alice L Mrs emp USMC h 2 Mulberry

---

## N. E. COAL & COKE CO. 1 to 15 Water St., Tel.

WHOLESALE and RETAIL COAL

# LUCIEN F. FLINT & CO. REAL ESTATE and INSURANCE

244 CABOT STREET, Room 23

Call Telephone 1003 or 1679-Y

Office hours 8-9, 1-2 and Saturday evenings

BEVERLY CITY DIRECTORY, 1924

501

## McCARTHY

Catherine A Miss laundress 573 Hale P C bds do

Charles F bds 9 Connolly pl BF

Christine M Miss bds 20 Brackenbury

Charles C (Anna C) lawyer (185 Devonshire B) h 658  
Hale B F

Clarence T driver 78 Water h 15 Congress

Daniel (Victorine L) emp USMC h 27 Richmond

Eugene (Ellen) tmstr 726 Hale h 9 Connolly pl B F

Eugene C chauffeur 1025 Hale bds do (smr)

Francis (Nellie) gdnr 55 Ober h 12 Agate

Frank (Mary) butler Dr H S Sears' h 20 Brackenbury

Frank B (Alice L) emp USMC h 2 Mulberry

James J bds 9 Connolly pl B F

James J messenger Old Colony Trust Co (B) bds 20 Brack-  
enbury

James W patrolman bds 10 Bennett

Jeremiah P mach USMC bds 10 Bennett

John (Annie) laborer USMC h 10 Bennett

John C gdnr h 232 Greenwood ave B F

Margaret T Miss tel op 18 Vine B F bds 232 Greenwood  
ave do

Thomas elect bds 20 Brackenbury

Timothy E (Elizabeth) boxmkr 316 Rantoul h 153 Park

☛ (See MacCarthy)

McCaughan John carp and bldr 6 King ter h do

McCausland Harry C (Margaret) fgt cond B&MRR h 1 Cove  
ave

McClellan Mary T J Miss linotyper Salem News Co (S) bds  
15½ Webber ave

McClousky Mary Miss hairdresser bds 17 Cedar

McClure Julia A widow of James bds 439 Cabot

☛ (See McLure)

McComb James (Anna) caretaker rem to Kingston Me

Mary Mrs maid Beverly Hospital bds 6 Dearborn ave

McComisky Ernest A (Ethel M) carpenter h Melvin ave

Ernest E clk USMC bds Melvin ave

Frederick F (Dora G) carpenter h Melvin ave

Frederick H emp Gulf Ref Co bds Melvin ave

Marguerite C Miss clk 126 Cabot bds Melvin ave

McConaghy William T mach USMC bds 62 Essex

McConnell Louise S widow of James F bds 28 Winthrop ave

Roy P (Florence W) frmn Library Bureau (Camb) h 28  
Winthrop ave

McCormack Donald John (Clara) chauffeur 127 Park h 13  
Charnock

Elizabeth F Mrs bds 9 Mill

---

**NATHAN H. FOSTER** Subscriptions to all periodicals  
159 CABOT STREET Tel.  
STATIONER — NEWSDEALER — BOOKSELLER



# INDIAN MOTOCYCLES

J. J. MACDONALD  
55 BROADWAY  
Round Trip Tickets to  
Boston

AGENT FOR GRAY CARS

502

BEVERLY CITY DIRECTORY, 1924

## McCORMACK

James P (Hazel L) rem to Ipswich  
Joseph F emp USMC bds 9 Mill  
Keith laborer bds 13 Chestnut  
Margaret widow Angus h 9 Mill  
Mary A Miss emp USMC bds 299 Cabot  
Peter A painter USMC rms 17 Myrtle  
Thomas C (Clara B) welder emp 318 Cabot h 4 Harris

**McCORMACK WILFRED H** (Elizabeth) carriage and automobile painter and trimmer also body work 102-104 Park h 4 Roosevelt ave See front edge stamp

☛ (See MacCormack and McCormick)

McCormick Mary Miss chambermaid 31 Boyles bds do

McCoull Margaret Mrs groc 52½ Railroad ave h do

McCracken Lloyd (Sadie F) trav slsmn (B) h 9 Ames

☛ (See MacCracken)

McCrary George E (Elizabeth B) draftsman USMC and vice pres Triangle Realty Co h 32 Prospect

McCraven Hugh H (M Annie) mach USMC h 137 Elliott

McCrillis Herman W emp USMC bds 19 W Dane

McCrudden Anna G Miss clk USMC bds 10 Simon

Katherine Miss clk USMC bds 10 Simon

Maria widow of Peter h 10 Simon

William J tmstr 573 Cabot bds 10 Simon

McCue John W (Mary J) mach USMC h Putnam field

Joseph E mach USMC bds 31 Mason

McCulloch Albert E gdnr N W Rice est Ober h 111 Hale

James M (Ethel M) mach USMC h 31 Ocean

McCullough Charles B (Anna F) emp USMC h 57 Simon

McCurdy Arthur R (Mary E) city laborer h 185 Lothrop

Arthur R jr (Alice E) plasterer emp 18 Columbus ave h 4 Boyden ave

Edith S Miss tchr Edwards sch bds 185 Lothrop

McCutcheon Samuel H (Orela J) carpenter h 45 Elliott

McDermott Alicia L Miss emp USMC bds 11 Beckford

James (Mary) lab USMC h 23 Bennett

James H attendant Danvers State Hospital bds 7 Munroe

Mary J Miss emp USMC bds 11 Beckford

Thomas M (Katherine E) emp USMC h 29 Friend

McDonald George P lawyer (200 Devonshire B) rms 25 McKinley ave

James laborer h Greenwood ave B F

John C (Margaret) h 270 Rantoul

Josephine Miss stenog USMC bds 18 Butman

Katherine B Miss emp USMC bds 42 Fairview ave

Kenneth W baggage master B&MRR (B F) bds 26 Bisson

Mahlon B student BHS bds 26 Bisson

## Beverly Cove Greenhouse

FLOWERING AND DECORATIVE PLANTS  
CUT FLOWERS AND BEDDING PLANTS IN SEASON

18 Cross St., Beverly, Mass.

Near Beverly Cove School Tel. 757

RALPH W. WARD, Proprietor

FUNERAL DESIGNS



# ALMY, BIGELOW & WASHBURN INC.

188 ESSEX ST., SALEM

240 CABOT ST., BEVERLY

Syndicate Connections with 16 Other Big Stores MEAN LOWEST PRICES HERE

BEVERLY CITY DIRECTORY, 1924

503

## McDONALD

Margaret Miss maid 39 Hale bds do  
Thomas E (Sarah G) mach USMC h 6 Blaine ave  
Thomas P (Florence G) frmn USMC h 99 Odell ave  
Wilbur E (Retta F) station agt B F h 26 Bisson

☛ (See MacDonald and Macdonald)

McDonnell Daniel (Kate W) mach USMC h 34 Beckford  
Edmund L (Inez M) chauffeur h 7 Stone  
James E (Lena J) gen supt 20 Oak also Tunipoo Inn 8  
Vine B F h 32 West do  
James H (Margaret E) clk 165 Cabot h 18 Central  
Lena J Mrs (Tunipoo Inn) 8 Vine h 32 West B F  
M Louise Miss stenog (43 Mason S) bds 18 Central  
Marguerite Miss nurse (B) bds 733 Hale B F  
Marguerite A Miss maid 27 Broadway bds do  
Thomas J (Katherine J) constable to serve civil process  
195 Cabot h 733 Hale B F  
Thomas J jr emp USMC bds 733 Hale B F

McEachern Francis S emp 118 Cabot bds 5 Mill  
Henry J chauffeur 118 Cabot bds 17 Bennett  
Joseph H (Rose E) shwkr (L) h 17 Bennett  
Marjorie Miss nurse Beverly Hospital bds do  
Martha V Miss clk 121 Cabot bds 17 Bennett  
Roland C gardener 535 Essex bds 17 Bennett

☛ (See MacEachern)

McElhiney Arthur L (U S Navy) bds 131 Balch  
Leslie E (Margaret P) steamfitter USMC h 505 Cabot  
Wilbur D (Estella V) stock clk USMC h 131 Balch

McElroy James H mach (Glouc) rms 309 Rantoul

McEwen Gilbert L deceased

McFarlin Archie D (Ada F) clk USMC h 10 Hale

☛ (See MacFarland)

McFeeley (See MacFeeley)

McGann Andrew J (Margaret M) gdnr R S Bradley's h 35  
Everett B F

McGarr James E (Lena O) mach USMC h 28 Wellman

McGarry John E (Margaret E) mach rem to Mudget's ct Sa-  
lem

McGee Joseph E (Frances L) asst yard master B&MRR (B) h  
17 Mason

McGeoghegan Emily Miss stenog Field & Cowles (B) bds 3  
Ashland

Thomas (Mary) painter h 3 Ashland

McGill Edwin (Jane B) clk USMC h 82 McKay

Margaret S Miss h 11 Longwood ave

Richard D clk USMC bds 82 McKay

## HARPER GARAGE CO.

SALES, SERVICE AND ACCESSORIES

211-217 RANTOUL ST.

TELEPHONE 59

W. S. ROWE, Pres. - Treas.

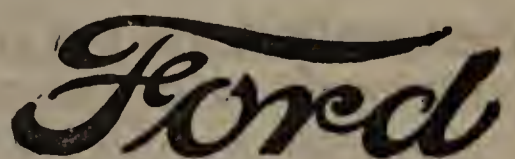

THE UNIVERSAL CAR



# ERNEST WRIGHT WENHAM LAKE ICE

:: :: THE QUALITY ICE THAT GIVES SATISFACTION :: ::  
Our teams can serve you daily. Office, 573 Cabot St., Beverly, Mass. Tel.

504 BEVERLY CITY DIRECTORY, 1924

## McGILLICUDDY

McGillicuddy Gertrude J Miss nurse rem to Grand Rapids Mich

McGinley Annie Miss maid 39 Hale bds do

McGinness Edward J emp USMC rms 121 Rantoul

Jeannette M Miss emp USMC bds 12 Blaine ave

John B (Mary A) mach USMC h 12 Blaine ave

McGinnis Charles (Clara E M) mach 55 Broadway h 24 Roundy

(See MacInnis McInnis McGuinness and McGuinniss)

McGlaughlin Bessie Miss cook bds 132 Bridge

McGloin Elizabeth F Miss bds 42 Abbott

McGlynn George H (Mary A) mach USMC h 88 McKay

McGovern Crofton E clk 223 Cabot bds 1 Lovett ct

Edward P rem to 35 Essex Salem

Emmett F (Jennie T) clk 382 Cabot h 9 Fayette

Eva L Miss bds 1 Lovett ct

Patrick F shwkr h 1 Lovett ct

McGowan Dennis J (Teresa M) letter carrier rem to 1239 E Grand blvd Detroit Mich

John (Mary) chemist h 236 Rantoul

Mary A Miss stenog bds 236 Rantoul

McGrail Michael J (Nora M) gardener (W Manch) h 12 Connolly pl B F

Thomas J (Delia J) gdnr rem to Brookline

McGrath Agnes B Miss cook 142 Valley B F bds do

Catherine widow of John bds 358 Cabot

Daniel B (Annie L) yachtsman h 4 Highland ave

Daniel J (Annie F) mach h 7 Chase ter

Edward retired h 37 School

Francis mach USMC rms 11 Beckford

James E laborer bds 10 Congress

James F laborer bds 13 Munroe

John laborer rms 21 Roundy

John M emp Underwriter Salvage Co (B) bds 129 Water

Katherine M Miss emp 328 Rantoul bds 129 Water

Margaret Miss clk 58 Rantoul bds at 68 Essex Salem

Mary Miss rem to Peabody

Mary F Miss emp 101 Rantoul bds 37 School

Michael J (Daisy M) roofer rem to Boston

Michael M (Anna) mach USMC h 10 Peirce ave

Nora F Miss bkpr 97 Rantoul rms at 8 Federal st Salem

Percy M (Nora R) mach Consol Lamp Co (D) h 41 Elliott

Richard T (Josephine E) emp USMC h 129 Water

McGraw James bds 10 Congress

McGregor Herbert A emp 15 Vestry h 24 Pleasant

James (Jean) emp USMC h 11 Prospect

Mary J wife Herbert A died July 28 1924

MOTORCYCLES AND COLUMBIA BICYCLES **W. W. BRITTON**

WESTINGHOUSE BATTERIES, TIRES AND AUTO ACCESSORIES  
465-467 Rantoul Street, BEVERLY, MASS.



**McGURR**

McGurr Katherine Miss maid 573 Hale bds do

McHugh William J (Lillian M) clk B&MRR (B) h 12 Lovett

McInnis Annie J Miss dressmaker 26 Lothrop bds do

Mary B widow of Michael h r 8 Munroe

Michael J gate tndr South sta (B) h 26 Lothrop

☛ (See MacInnis McGinnis and McGuinniss)

McIntire Frederick C (Melvina C) baker h 21 Knowlton

James B mach USMC bds 173 Bridge

Katherine Miss emp 40 Prince bds do

Milford (Sarah S) retired h 173 Bridge

☛ (See MacIntyre)

McIntosh Agnes Miss bkpr 242 Essex (S) bds 13 Giles ave

Isabel Miss clk Salem Sav Bank (S) bds 13 Giles ave

Stewart S (Sarah B) millwright Widen Lord Co (D) h  
13 Giles ave

☛ (See MacIntosh)

McIntyre Anastasia maid 36 Hale bds do

McIsaac Annie Miss maid 57 Lothrop bds do

McIsaac Margaret Miss maid 19 Abbott bds do

McKay Effie M widow of Robert nurse h r 29 Corning

Ruth A Miss tchr Prospect sch h 13 Lefavour ave

Street sch 131 McKay cor Richmond

William O (Ivy M) priv sec 201 Devonshire (B) h 2 Haw-  
thorne

☛ (See Mackay)

McKean Quincy A S (Margaret S) (Comm ave B) s r Hull

McKeigue Ann widow of Thomas h 39 Everett B F

Eliza A Miss dressmaker 39 Everett B F bds do

John A painter emp 5 West bds 39 Everett B F

Mary A Miss bkpr 254 Cabot bds 39 Everett B F

Thomas P (Katherine C) mach USMC h 10 Warren

McKelvey Riley E (Ruth E) (U S Navy) h 14 Central

McKenna J F & Son (J F and T F McKenna) undertakers 208  
Rantoul

James F (Mary T) (J F McKenna & Son) 208 Rantoul h 23  
Broadway

Lloyd A emp 214 Cabot bds 22 Pond

Margaret Miss cook 12 Washington bds do

Thomas F (Ellen F) (J F McKenna & Son) 208 Rantoul  
and mngr 100 Cabot h 38 Federal

McKenzie Charles W (Bertha M) frmn USMC h 19 Odell ave

Effie A Miss student BHS bds 19 Odell ave

John E lineman BG&ECo bds 146 Rantoul

Mary S Mrs 4½ Peirce ave

---

**ERNEST A. PHILINTE** 202 RANTOUL STREET  
:: BEVERLY, MASS. ::

Sails, Awnings, Spray Hoods, Tents, Wagon Covers. Canopy To Let.



**McKENZIE**

Mildred A Miss clk John Hancock Life Ins Co (B) bds 19  
Odell ave

☛ (See MacKenzie)

McKeon John F (Mary E) toolmkr USMC h 33 Whitney ave

McKeone Annie widow of John H bds 49 Wallis

P Joseph (Lena) clk USMC h 1 Lefavour ave

McKie Henry A (Flora A) shoecutter (L) h 47 Railroad ave

McKiernan Francis student Wentworth Inst (B) bds 195 Hale

Kathleen H Miss bkpr 24 Federal (B) bds 195 Hale

Simon (Ellen) butler (Wenham) h 195 Hale

McKinley Annie Miss maid 39 Hale bds do

McKinnon Catherine R Miss stenog and bkpr 60 River bds 466  
Cabot

Dorothy A Miss maid 6 Washington bds do

Duncan C (Eunice) emp USMC h 153 Park

Elizabeth K Miss bds 109 Haskell B F

John laborer h r 95 Elliott

Mary G Miss bds 466 Cabot

Murdock carpenter USMC h 466 Cabot

Samuel A h 109 Haskell B F

☛ (See MacKinnon)

McKnight James S (Vivian E) chauffeur 413 Hale P C h r 583  
do

John W (Addie) retired h 13½ Central

Thomas (Margaret) propr Queen Pk Service sta 51 Stone  
also groc etc 20 Lothrop h do

McLachlan Helen Miss governess (Beach Bluff) bds 21 Folger  
ave

Margaret Miss student Burdett coll (L) bds 21 Folger  
ave

Thomas (Sarah) mach USMC h 21 Folger ave

Thomas jr clk rem to 286 East Grand blvd Detroit Mich

William mach USMC bds 21 Folger ave

McLane (See McLean and MacLean)

McLarren Edith M Miss student BHS bds 47 Livingstone ave

Miranda G widow of Ezekiel L h 27 Baker ave

Purl C (Ann H) shoepacker 1 Park h 47 Livingstone ave

Roy (Emma M) carpenter and builder 27 Baker ave h do

☛ (See MacLaren)

McLaughlin Ann Miss tel op rem to River st Salem

Bridget widow of William A h 16 Front

Charles H (Sarah F) city laborer h r 6 Pond

J Francis mach USMC bds Longfellow

James J rodman bds 695 Hale B F

John F student bds 695 Hale B F

**PURITAN ICE CREAM CO. QUALITY  
ICE CREAM  
AND CANDY**  
7 Wallis Street 256 Cabot Street  
CAJERING FOR WEDDINGS AND PARTIES A SPECIALTY

**FURNITURE LARGEST RANGES, Etc. LINE AT LUNT'S 214-216 CABOT ST.**

BEVERLY CITY DIRECTORY, 1924

507

**McLAUGHLIN**

John H (Catherine) mach Hygrade Lamp Co (S) h Longfellow ave

Mary E Miss student (Salem Comm) bds Longfellow ave

Patrick laborer 20 Oak B F bds 11 Connolly pl do

Peter F frmn 20 Oak h 695 Hale B F

Rose K wife Peter F died Sept 24 1923

Rose M Miss stenog 70 Kilby (B) bds 695 Hale B F

Ruth C Miss student BHS bds Longfellow ave

Thomas F (Julia B) molder USMC h 44 Fairview ave

☛ (See McLachlan and McGlaughlin)

McLean Andrew A mach GECO (L) bds 7 Myrtle

Archie J (U S Navy) bds 7 Myrtle

Carrie E widow of John D emp 202 Rantoul h 35 Beckford

Carrie L Miss clk USMC bds 35 Beckford

Christine Miss lady's maid 31 Boyles bds do

Daniel R (Ursula N) gdnr 75 West B F h West n B&MRR crossing B F

Daniel E (Edith M) mach USMC h 10 Congress

Donald G (Fanny J) mech eng USMC h 15 Larcom ave

Donald J mach USMC bds 6 Rowell ave

Doris M Miss emp 39 Park bds 6 Rowell ave

Elizabeth P Miss student BHS bds 15 Larcom ave

Gertrude A Miss nurse bds 6 Rowell ave

Isabelle E Miss emp 101 Rantoul bds 6 Rowell ave

James (Christina) carpenter h 7 Myrtle

Jane P Miss student BHS bds 75 West B F

John J (Sarah E) painter USMC h 6 Rowell ave

John T emp USMC bds 10 Congress

Lawrence emp USMC bds 10 Congress

Margaret widow of Daniel M h 10 Congress

Raymond P mach USMC bds 10 Congress

Ruth F Miss student (Radcliffe) bds 15 Larcom ave

Susan Miss shoe stitcher 39 Park bds 7 Myrtle

☛ (See MacLean)

McLellan David M (Lillian R )painter h 5 Opal ave

John A (Nellie E) carpenter USMC h 5 Fairview ave

Mary Miss emp Salem News Co (S) bds 15½ Webber ave

Ruth L Miss maid 62 Dane bds do

☛ (See MacLellan and McClellan)

McLeod Anna Miss cook rem to Boston

Florence Miss laundress rem to Boston

William (Elizabeth) laborer USMC h 16 Blaine ave

☛ (See MacLeod)

McMahon Charles H student BHS bds 29 Greene

Cornelius F (Josephine P) chauffeur (S) h 3 Phillips ct

**H. P. WOODBURY & SON GROCERS**  
 123 Hale Street  
 TWO DELIVERIES DAILY Tel. Con. BEVERLY, MASS.



# Garden City Chip Co. Rear 9 Central Court BEVERLY - - MASS.

*The Chips of Quality*  
*Let Us Serve You*

Made under perfect sanitary conditions.  
Telephone your orders, 1645-W

508

BEVERLY CITY DIRECTORY, 1924

## McMAHON

Daniel L bds 9 Union  
Helena V Miss clk 294 Elliott bds 29 Greene  
James E (Helena V) frmn USMC h 29 Greene  
James E jr mach USMC bds 29 Greene  
John J chauffeur bds 9 Union  
Nellie E widow of Thomas h 9 Union  
Thomas H (U S Navy) bds 9 Union  
William bds 9 Union

McMann Alice Miss maid 100 Hart B F bds do

McManus Charles H (Bertha E) mach USMC h 6 Stewart ave  
Edward (Nellie M) emp 63 Federal h Hillcrest ter  
Edward G (Mary J) emp USMC h 26 Peirce ave  
Everett truck driver Calvin Putnam Lumber Co (D) bds  
Hillcrest ter

Florence W Miss bkpr bds 26 Peirce ave

Frank J (Isabel A) auditor William H Jarvis (B) h 35  
Baker ave

Harold J mach USMC bds 26 Peirce ave

James J (Alice M) salesman (2-12 North B) h 18 Haskell  
B F

Leo J bkpr F P Bennett & Co (B) bds 26 Peirce ave

**McMILLAN ROBERT K** ladies' tailor 163 Cabot rms 8-12 rms  
38 Ocean See page 105

☛ (See MacMillan)

McMorrill Catherine G widow of John W h 30 Pond

Katherine L Miss student BHS bds 30 Pond

Esther M Miss tel op rem to N Y City

John W clk USMC bds 30 Pond

Louise M Miss tel op 157 Cabot bds 30 Pond

McNamara James T insp 16 Congress rms 23 Bow

Thomas J (Jane E) frmn USMC h 27 Mason

☛ (See MacNamara)

McNeil Ada A Mrs emp Parker Bros (S) h 39 Cabot

Alice L Miss bkpr bds 18 County way

Bessie V Miss clk Daniel Low & Co (S) bds 16 Simon

Bridget widow of Donald P h 16 Wellman

Charles H (Margaret M) const eng 253 Rantoul h 3 Gage

Daniel A (Ada A) mngr men's dept 240 Cabot h 39 do

Daniel F bkpr bds 18 County way

Delia widow of Roderick h 658 Hale P C

Florence M Miss bkpr 240 Cabot bds 39 do

Frank mach bds 22 Elliott

Frederick A diesinker USMC bds 18 County way

James L bds 16 Wellman

John J bds 18 County way

Mary A widow of John H h 18 County way

---

## BEVERLY FLOWER SHOP

Flowers and  
Funeral Designs

296 CABOT STREET, BEVERLY, MASS.

Telephone 989



**IRVING'S BAKERY** 252 CABOT STREET  
Tel. 227-W Beverly  
"ANYTHING THAT'S BAKED"--WE BAKE IT RIGHT--That's Our Motto  
BEVERLY CITY DIRECTORY, 1924 509

**McNEIL**

Philip J salesman (B) bds 16 Wellman  
Walter H (Elizabeth) auto radiator rep 335 Rantoul h at  
27 Liberty Ipswich  
Walter R bds 16 Wellman

☛ (See MacNeil)

McNeill Archie (Annie E) steamfitter (S) h 32 Pond  
David C (Clara E) toolmkr USMC h 33 Beckford  
Elkanah N (M Jennie) polisher USMC h 14 Mason  
Jennie D Miss student BHS bds 14 Mason  
Lillian E Miss tel op (Newburyport) bds 7 Marsh ave  
Marion F Miss bds 7 Marsh ave  
Ralph H mach USMC bds 14 Mason  
Wilbur F (Frances B) frmn USMC h 7 Marsh ave

☛ (See MacNeill)

McNider Alexander N (Catherine A) frmn USMC h 14 Enon  
McNulty Catherine A Miss hskpr 45 Broadway bds do

McNutt Clarence W (Charlotte) emp Buick Car Co (Flint  
Mich) h 52 Essex

Ethel W Miss stenog 175 Cabot bds 52 Essex  
George W (Ella E) shipper USMC h 42 Chase  
Herman L bds 22 School  
Margaret E Miss emp Hygrade Lamp Co (S) bds 22  
School

Raymond F shwkr 39 Park bds 22 School

Robert B (Annie G) emp USMC h 22 School

McOsker Helen Miss clk 58 Rantoul bds 10 Ward Salem

McPartlin Annie G Miss emp USMC bds 109 Elliott

McPhail Adam D shwkr (S) bds 23 School

Bella E Mrs shwkr 47 Park h 23 School

Duncan R emp USMC bds 23 School

McPhee Elizabeth Miss cook 19 Abbott bds do

George B (Marguerite A) mngr J B Blood Co (L) h 11  
Munroe

McPherson Daniel E (Ruth E) frmn USMC h 16 School

Florence E Miss tel op 157 Cabot bds 43 Wellman

Frank C mach USMC bds 43 Wellman

George A (Julia M) emp 306 Eastern ave (L) rms 80 Rail-  
road ave

Henry C (Lucy P) h 32 Pleasant

**McPHERSON JAMES** (Margaret T) real estate and ins 173  
Cabot rms 11 and 12 office tel 345 res 1110 h 43 Well-  
man See page 100

Kathryn V Miss stenog 85 Water bds 43 Wellman

Margaret M Miss stenog Assessors' office City Hall bds 43  
Wellman

William H emp 39 Park bds 32 Pleasant

**HARDWARE, PAINTS  
WALL PAPERS**

**WINER BROS.**

**AUTOMOBILE ACCESSORIES KITCHEN WARE PLUMBING SUPPLIES  
FARM AND GARDEN TOOLS SCREENING AND ROOFING  
190-198 Rantoul Street, BEVERLY, MASS.**



# J. J. MACDONALD

55 BROADWAY

— Agent for Gray Cars —  
**INDIAN MOTOCYCLES**  
Boston Round Trip Tickets

510

BEVERLY CITY DIRECTORY, 1924

## McPHERSON

William H emp 15 Vine B F bds 80 Railroad ave

William M (Mary F) fireman Comb No 2 h 10 Fayette

McQuaid Annie T Miss asst forelady 58 Rantoul bds 106 Cabot

McQuaide Nellie Mrs bkpr USMC bds 20 Appleton ave

**McQUEENY CHARLES E** (Della P) electrical contractor

277½ Cabot h 32 Central See foot lines

McQuillan Frank coachman 453 Hale P C bds 31 Haskell do

James F died Aug 2 1923

Mary C Miss stenog Little bldg (B) bds 31 Haskell P C

McRae C Donald (Christan A) mach USMC h 11 Garfield ave

Colin A cutter 91 Rantoul bds 11 Lyman

Lewis W painter emp 26 Haskell P C bds 11 Lyman

Percy C (Frances A) frmn 91 Rantoul h 11 Beckford

Ralph E emp H P Hood & Sons' Creamery (S) bds 11 Lyman

Susan F widow of Lewis K h 11 Lyman

☛ (See MacRay)

McRosk Henry farmhand rem to Jamaica Plain

McShane Violet H Mrs nurse 18 Cedar bds do

McSweeney Katherine Miss housemaid 12 Broadway bds do

Morgan (Mary A) city laborer h 4 Marshall ct

McSwiney Anna T Miss bds 8 Charnock

Dennis William yard frmn 85 Water bds 8 Charnock

Eugene (Wilhelmina A) steamfitter's hlpr 260 Cabot h 24  
Mason

Michael (Mary) emp Public Works dept h 20 Knowlton

Patrick (Mary) mason 8 Charnock h do

McTiernan James gdnr 858 Hale B F h 129 Pine Manchester

John H steamfitter 260 Cabot bds 31 High B F

Mary widow of Patrick h 31 High B F

Mary B Miss tel op 18 Vine bds 31 High B F

☛ (See MacTurk)

McVey Catherine F Miss clk 175 Cabot bds 7 Bisson

John P (Katherine F) pres McVey & Berry Inc 328-330

Rantoul and 115 Park h 7 Bisson

Mary C Miss emp William Wrigley Jr Co (B) bds 7 Bisson

**McVEY & BERRY INC** (John P McVey pres Ralph C Berry  
treas) automobile garage supplies and dealers 328-  
330 Rantoul and 115 Park See page 10

Meaney Eileen Miss stenog 39 Park bds at 35 Barr st Salem

Means Robert W (Alice F) cotton merchant rem to Topsfield

W Gordon (Constance G) ins 108 Water (B) h 118 Valley  
B F and 370 Hale P C

Mears Clifford R (Charlotte P) clk Kennedy's Essex (S) h 14  
Arlington ave

Harry F emp B&MRR (B) bds 32 Dane

## Beverly Cove Greenhouse

18 Cross St., Beverly, Mass.  
Near Beverly Cove School Tel. 757  
RALPH W. WARD, Proprietor

FLOWERING AND DECORATIVE PLANTS — FUNERAL DESIGNS  
CUT FLOWERS AND BEDDING PLANTS IN SEASON

# ALMY, BIGELOW & WASHBURN, INC. Tel- 1091

240 CABOT STREET  
BEVERLY'S ONLY DEPARTMENT STORE

BEVERLY CITY DIRECTORY, 1924

511

## MEARS

- Harry W (Cora D) emp USMC h 32 Dane  
Mechalakelis George shwkr 105 Rantoul bds 55 Cabot  
Medros Angela W widow of George M bds 278A Cabot  
Medugno Eugenio F (Rose M) shipper rem to Orient Hts  
Salvatore (Marie) h Overlook ave  
☛ (See Modugno)  
Medvill John E mach rem to Ipswich  
Mee Alice M Mrs nurse h 3 Silver ct  
Meeker George E (Lillian E) laborer rem to Providence R I  
Mekeels Weekly Stamp News 31 Peirce ave  
Melanson Wallace tmstr rem to 2 Howard st Salem  
Melei Saverio (Rose) emp USMC h 26 Wellman  
Mellor Walter (Martha A) watchman USMC h 6 Winter  
Menke Johanna Miss hskpr 69 Lothrop bds do  
Menzi Joseph (Rose) leather wkr (P) bds 38 Roundy  
Oreste (Jennie M) mason h 38 Roundy  
Mercaldi Labario (Felicia C) laborer h 26 Home  
Pasquale (Martha) chauffeur 18 Columbus ave h 12 Blaine  
ave  
Pietro (Congetta) laborer h 41 Bow  
Mercer Edward emp USMC bds 19 Chapman  
Elizabeth widow of Isaiah bds 7 Bay  
Gertrude M Miss nurse Beverly Hospital bds do  
Herry J (Bertha F) mach USMC h 7 Bay  
Merchant Caroline widow of Jeremiah h 4 Munroe  
Eva Miss nurse bds 4 Munroe  
Josephine Miss hairdresser Houghton & Dutton's (B) bds  
4 Munroe  
Julia Miss dressmaker rem to Boston  
Mary E Miss tel op 157 Cabot bds 4 Munroe  
Mercier Mary C Mrs shwkr 37 Park h 9 Agate  
Wilfred C (Mary C) shwkr 97 Rantoul h 9 Agate  
Merrill Adelbert S (Annie B) frmn 131 Conant h at 238 Co-  
nant Danvers  
Arthur E (Hazel M) lastwkr 16 Congress h 24½ Cabot  
Arthur L retired h 3 Harrison ave  
Doris maid 15 Everett B F bds do  
Earl P emp Manchester Motor Co (M) bds 7 Hardy  
Ellen wife Arthur L died April 24 1923  
Eugene D (Elsie L) emp USMC h 85 Elliott  
Eva M Miss bds 252 Hale  
Frances E widow of Leroy A died Feb 29 1924  
Francis A (Grace T) emp 16 Congress h 338 Cabot  
Henry F (Ida M) yardmaster B&MRR h 23 Kernwood ave  
Ida E widow of Charles W h 28 Swan

---

**WILLIAM F. JOHNSON** 9 Bow St, Beverly Mass.  
Telephone

Furnace and Stove Repairing. Estimates on Application. Sheet Metal Work  
of all kinds. Tin and Copper Roofing. Expert Workmen. Reasonable Charges.



# ERNEST WRIGHT

Our Delivery Teams Cover the North  
Shore Route Every Day.

Dealer in Wenham Lake Ice

## QUALITY ICE

Office, 573 Cabot Street, Beverly, Mass.

Tel.

512

BEVERLY CITY DIRECTORY, 1924

### MERRILL

- James J emp USMC bds r 46 Railroad ave  
Keith (Catherine) U S vice consul to Spain s r Ayer est  
Paine ave P C  
Leslie A (Harriet A) salesman 143 Lincoln (B) h 114  
Corning  
Leverett B vocal tchr 244 Cabot rm 18 h at 42 Dustin  
Brighton  
Martha M Miss (9 Waterhouse st Camb), bds 93 Hale  
(smr)  
Mary A widow of George F h 252 Hale  
Mary Alice Miss bds 252 Hale  
Ora M (Alice M) groc and prov 54½ Dodge h 54 do  
Merriman Lillian Mrs shwkr 37 Park h 25 Bow  
Merritt Charles S (Ellen M) carpenter h 76 Cabot  
Charles S bds 76 Cabot  
Olive M Miss hskpr 6 Back bds do  
Walter D (Mabel E) shoecutter 39 Park h 27 Wallis  
Merrow Anna W Mrs (Mary Ann's Art Shop) 296 Cabot bds  
11 Cross  
Carroll T M (Anna W) elec (L) bds 11 Cross  
Merry Bennett E clk of committees City Hall bds 24 Union  
Messer Elizabeth A widow of Albert A h 32 Wallis  
Metcalf Charles H atty at law 173 Cabot rm 16 also clk Court  
House (S) bds at Ipswich  
Martha F Miss tchr 283 Elliott bds do  
Roy H (Margaret C) trucking 37 Crescent ave h do  
Metcalf Estella A widow of Charles D emp 363 Rantoul bds  
15 Pleasant  
George (Rose) emp 44 Thissell P C h 6 Pickett ct B F  
Joseph H driver 27 Park bds 4 Davis  
Methodist Episcopal Church 2 Dane  
Metropolitan Ice Co (Edward L Bennett pres J Edwin Kimball  
treas) owners Salem Ice Co off 3 Enon  
Life Ins Co (H J Elmstron mngr) 153 Cabot rms 2-3-4  
Meunier John A (Angeline) emp USMC h 41 Chase  
Meyer Annie W. widow of William C h 34 Washington  
Gertrude A Miss bds 10 Odell ave  
William C died Sept 22 1923  
☛ (See Meyers)  
Mianno Vincenza (Serafina) emp (P) h 10 Creek  
Michalsky Vincent (Blanche) emp USMC h 8 Charles  
Michetti Arthur (Eva) mach rem to California  
Dominick emp USMC bds 45 Roundy  
Giuseppe (Louise) h 45 Roundy  
Micuro Charles (Mary) rem to Poland  
Middlekauff Helen Miss tchr 410 Hale B F bds do

## CHARLES E. McQUEENY

### ELECTRICAL CONTRACTOR

Supplies of All Kinds 277½ Cabot St., Beverly, Mass. Let me estimate for you

## MIGNAULT

Mignault John J (Josephine M) carp Welch Co (S) h 59 Federal

Mihaleikkelles George laborer rms 3 Union

Mikado Laundry (Charlie Chin) 281C Cabot

Miles Amy M widow William H h 97 Corning

Julia A widow of Orrin A rem to Philadelphia Pa

Ralph H pattern maker USMC bds 97 Corning

Wallace J (Carrie P) chauffeur 261 Hart B F h 8 Preston pl do

(See Myles)

Millbury James emp USMC bds 146 Rantoul

M Blanche Miss tchr Continuation and South sch bds at 37 Avon st Cliftondale

Miller Abraham shoe rep 444 Rantoul bds 27 Simon

Arthur janitor Odd Fellows block rms YMCA

Charles F (Georgia E) (S) s r Woodland rd

Cyrus F (Sophia E) groc and prov also vulcanizing 84 Hale h 86 do

Elizabeth B Miss stenog (S) bds 35 Lyman

Frank L emp USMC h r 85 Hale

Fred W (Ella D) mach USMC h 637 Essex

Gertrude Mrs rem to Roxbury

Gladys M Miss bkpr Alexander Paper Co (B) bds 4 Chapman pl

Grace E Miss stenog bds 86 Hale

Helena L Miss emp USMC bds 18 Butman

Herman E (Maybell G) mach USMC h 18 Butman

Howard W (Muriel F) toolmkr USMC h 17½ Peirce ave

John A (Harriet B) draftsman USMC h 112 Corning

Kenneth A (Irene T) mach USMC h 6 Davis

Lawrence C mach bds 18 Roosevelt ave

Lloyd G (Dorothy R) draftsman USMC bds 18 Roosevelt ave

Lysbeth L Miss bds Boyles (smr)

Marion L Miss principal Centerville sch rms 38 Ocean

Marshall (Emma H) mach Lord & Herlihy (D) h 124 Hale

Mary E widow of George W bds 30 Eastern ave

Muriel F Mrs clk 240 Cabot h 17½ Peirce ave

Ralph C clk rem to Salem

Robert D clk rem to California

William B (Irene D) (Calhoun Drive Greenwich Ct) s r Boyles

William G (Marietta) toolmkr rem to 101 Hanover Portsmouth N H

William H (Helen F) elect USMC h 35 Lyman

William H jr emp USMC bds 35 Lyman

## WILLIAM G. HORTON

70 Park Street  
BEVERLY, MASS.  
Telephone 1780

GRAIN, FLOUR, FEED, HAY AND STRAW

High Grade Poultry Supplies

Lime and Cement



**MILLETT**

- Millett Charles R student (Harvard Law) bds 65 Conant  
 Edward L (Martha C) E L Millett & Co (D) also Elm-  
 brook Kennels 65 Conant h do  
 Francis N student (Harvard) bds 65 Conant  
 Harry S acct USMC (B) bds 32 Federal  
 Lettie P widow of William H h 71 Conant  
 Lewis H frmn USMC h at 24 Mason st Salem  
 Nancy A widow Charles H h 32 Federal  
 Rebecca Miss student BHS bds 65 Conant  
 Ursula Miss student (Simmons coll B) bds 65 Conant  
 Woodbury Co (George E Rowe pres) shoe mnfrs 105  
 Rantoul
- Mills Bert H (Hilda E) fireman Lynn Elec Co (L) h 304 Cabot  
 Dorothy E Miss student BHS bds 41 Cogswell ave  
 George C (Essie V) emp 82-92 River h 9 Fayette  
 H Chesley (Nina T) laborer h 7 Phillips ct  
 J Randolph (Ruth) retired h 7 Phillips ct  
 John R (Ruth J) h 14 Cole  
 Kenneth A (Irene T) mach USMC h 32 Roundy  
 Mildred C Miss stenog (L) bds 41 Cogswell ave  
 Sydney (Ethel W) book compiler (B) h 443 Essex  
 Walter (Amelia J) emp GECo (L) h 41 Cogswell  
 William J foreman 105 Rantoul h at Lynn
- Milne Arthur J shoeworker bds 39 Bow  
 Bridget A widow Robert J h 39 Bow  
 Ernest (June) ptnmkr USMC bds 24 Pickett
- Milner Alice Miss student BHS bds 7 Connolly pl B F  
 Edwin (Alice) emp 20 Oak B F h 7 Connolly pl do
- Milton Mary E widow B Sylvester S h 9 West Dane  
 Salvia Mrs cashier 226 Cabot bds 1 Roosevelt ave
- Milwain Edith Miss student BHS bds 437 Elliott  
 Harold (Alice J) mach USMC h 437 Elliott
- Minessale Domenico emp 105 Rantoul bds 235 do  
 G Marcia widow Vito h 231 Rantoul  
 Vincenzo (Maria) emp USMC h 235 Rantoul
- Minigan Dennis P (Elizabeth A) mach USMC h 4 Fayette  
 Ellen M Miss hskpr 34 School bds do  
 J Francis city employee h 30 Wellman  
 Mary E Miss shoe stitcher 101 Rantoul h 30 Wellman  
 Michael J (Alice M) mach USMC h 9 Brown  
 Richard W (Mary J) emp BWW h 30 Wellman
- Minton Francis J (Ellen G) police lieut h 7 Lyman
- Minutillo Nicola (Josephine) shwkr 261A Cabot h 29 West  
 Dane
- Mirandi Raffaele (Faustina) emp 247 Essex (S) h 37 Chase

**WHITCOMB-CARTER CO.** 182-186 CABOT ST.

Telephone 882

Hardware, Cutlery, Paints, Oils. Farming Tools and Implements, Seeds.  
Most Modern Line of Kitchen Furnishings

# CARPETS AND DRAPERIES LINOLEUMS AND MATTINGS

# A. C. LUNT

214-216 CABOT STREET - - - BEVERLY, MASS.

BEVERLY CITY DIRECTORY, 1924

515

## MIRANDO

Mirando Matteo died Sept 11 1923

Annunziatto widow Matteo h 2 Cliff

Misner Isadore (Ethel) tinsmith USMC h 43 Roundy

**MISS ESTHER'S SHOP** (M Esther Cushing propr) children's  
furnishings 281 Cabot See page 43

Mission Elizabeth Miss nursemaid Lloyd Nichols' off 807 Hale  
B F bds do

Hall 453 Rantoul

Mitchell Addie L Miss bds 14 Thissell P C

Alexander emp USMC h 453 Cabot

Amy E Miss emp 38 Lovett bds 7 Giddings ave

Benjamin P (Annie E) gardener 239 Hale h 267 do

Charles B clk 155 Cabot bds 35 Abbott

Clara L Miss emp Hygrade Lamp Co (S) bds 36 Simon

Edward F (Rachael H) mach USMC h 7 Lakeview ave

Eldridge C (Mary E) tmstr r 63 Federal bds 282 Rantoul

Eleanor S Miss bds 42 Kernwood ave

Ellen Miss maid 39 Hale bds do

Ezra F (Elizabeth) carpenter h 36 Simon

Florence M Miss shwkr 39 Park bds 300 Cabot

Fred L (Lillian B) shoe cutter 105 Rantoul h 69 Hale

George H (Agnes E) asst supt Gt Atl & Pac Tea Co h 83  
Hale

Georgianna M Miss emp 3 Edwards bds at 33 Appleton  
Boston

Harry D (Alice M) clerk USMC h 59 Enon

Harry S (Maude F) insp USMC h (42) Kernwood ave

Lucy E Miss dressmaker bds 14 Thissell P C

Lydia O widow of Edwin F h 7 Giddings ave

Marion M Miss bds (42) Kernwood ave

Neal B student BHS bds (42) Kernwood ave

Neil P elect NET&TCo (S) bds 7 Giddings ave

Paul S mach USMC bds 7 Giddings ave

Ralph P (Florence E) gardener off 239 Hale h 273 do

Ruth B Miss clerk 151 Cabot bds 35 Abbott

Susan W widow of Charles J nurse bds 35 Abbott

Walter C (Abbie P) emp USMC h 300 Cabot

Walter J curate Star of the Sea Church h 253 Cabot

William plumber (S) bds 8 Dearborn ave

William F (Augusta B) gardener 413 Hale P C h 252 Es-  
sex

**MITCHELL WILLIAM J** (Margaret J) tailor 148 Cabot h 36  
Williams See page 105

Mittell Edith E Miss tchr (Revere) bds 15 Whitney ave

Moritz (Amelia) mach USMC h 15 Whitney ave

Rose R Miss music tchr 15 Whitney ave bds do

---

## GEORGE A. HOLT INSURANCE SPECIALIST

41 Pierson St., BEVERLY, MASS.

Anything in the line of INSURANCE — Consult with me

Tel. 185-R



CLOCKS  
WATCHES  
JEWELRY  
DIAMONDS

# Morris E. Norton

— JEWELER —

CHINAWARE  
SILVERWARE  
FINE JEWELRY  
REPAIRING

413 CABOT ST. PHONE. 28-W

WARE THEATRE BLDG. PHONE. 1412-R

516

BEVERLY CITY DIRECTORY, 1924

## MOAR

- Moar Arthur J (Margaret M) emp USMC h 8 Prospect  
Mocklar Harold F tel op B&MRR rms 76 Railroad ave  
Modern Shoe Repairing Co (Charles I Howard) boot and shoe  
repairing 240 Rantoul  
Modugno Bartomela Miss bds 261 Elliott  
Ottoviano F laborer bds 261 Elliott  
Sabino (Mary L) carpenter 261 Elliott h do  
☛ (See Medugno)  
Moffett George (Anna M) mach (D) h 8 Summer  
Hugh (Adeline) frmn insp USMC h 14 Summer  
Joseph (Edith E) mach USMC h 2 Charles  
Robert A student (B U) bds 14 Summer  
Susanna widow of George bds 7 Beckford  
William J (Blanche L) mach Victor Mach Co (L) h 7  
Beckford  
Moffitt Alfred emp 15 State (B) bds 117 Valley B F  
Molitor Arvid A clerk USMC h at 20 Cardinal rd Danvers  
Mollet Thomas (Jean) gdnr R P Snelling's h 658 Hale P C  
Mollich Joseph clk 140½ Park bds 140 do  
Mollison George farmhand 500 Essex h at Bridge st Salem  
James W stonemason h 41 Front  
John R laborer h 41 Front  
Molloy (see Malloy)  
Monahan Andrew bds 41 Bow  
Anna T Miss emp 316 Rantoul bds 43 Bow  
John J (Annie) painter emp 397 Cabot h 43 Bow  
John J jr (U S Army) bds 43 Bow  
John J jr mach 146 Hale bds 3 Dane  
Peter P (Mary A) chauffeur 58 Beacon (B) h 7 Willow  
Susan widow of Thomas h 3 Dane  
Monies Harry S (Mary V) patrolman h 28 Western ave  
Lawrence A (Odile E) mach rem to 307 Maple Danvers  
Monroe A Florence Miss tchr Hardie school bds 17 Neptune  
Abbie A widow of William H h 17 Neptune  
☛ (See Munro and Munroe)  
Montague Evelyn F Miss tchr McKay sch rms 21 Broadway  
Montenaggi Louis emp BG&ECo bds 141 Park  
Montevecchi William (Virginia) coremkr USMC h 16 Bennett  
Montgomery Richard W (Irene M) mach USMC bds 58 Colon  
Thomas (Jane) mach USMC h 58 Colon  
Vina Miss nurse Beverly Hospital bds do  
Montserrat Gardens (R E Henderson and Augustus R Yuill  
proprs) 9 Story ave  
Golf Club 67 Boyles  
Community Club 161 Essex  
Park Colon

---

**N. E. COAL & COKE CO.** 1 to 15 Water St., Tel.

WHOLESALE and RETAIL COAL

# LUCIEN F. FLINT & CO. REAL ESTATE and INSURANCE

244 CABOT STREET, Room 23

Call Telephone 1003 or 1679-Y

Office hours 8-9, 1-2 and Saturday evenings

BEVERLY CITY DIRECTORY, 1924

517

## MONTSOPOULOS

Montsopoulos (see Moutsopoulos)

Mood Burleigh E laborer bds 48 Pleasant

James E (Cassie C) mach USMC h 48 Pleasant

Norman C retired h 48 Pleasant

Ruby J widow of Samuel O h 36 Bartlett

Moody Harold W (Lula A) blockman 43 Somerville ave (B)  
bds 17½ Peirce ave

Mooney Daniel J chauffeur 124 Water bds 29 Arthur

Edward J laborer rem to Brookline

Isabelle J bds 25 Hale

John J shoewkr 97 Rantoul rms 7 Fayette

Moore Agnes M Miss teacher Hardie school h 26 Essex

Alice A widow of Martin P died July 13 1924

Alice G Miss saleslady L P Hollander & Co's (B) h 26  
Essex

Anna Mrs emp 11 Rantoul h 321 do

**MOORE CARROLL F** (Mabel A) Moore's Motor Service Bev-  
erly-Boston express h 17 Columbus ave See page 56

Celia V Miss housekeeper 467 Cabot bds do

Doris Miss chemist A C Lawrence Leather Co (P) bds 34  
Appleton ave

Edith C Miss tchr BHS bds 11 Summer

Ethel F C Mrs physician 15 Walnut h do

Frank H (Jennie A) bds 32 Central

George A (I Elizabeth) driver Comb No 2 BFD h 362  
Cabot

Harold L (E Myrtle) foreman USMC h 608 Cabot

Hervey F (Jennie W) (Crescent City Fla) s r 20 Dane

Ida W S widow William H (4 East 54th N Y) s r Rock-  
marge Paine ave P C

Isabel M Miss clk 220-224 Cabot bds 21 Grant

Jennie A wife Frank H hskpr 32 Central bds do

Jerusha E widow Hiram W lodgings 451 Rantoul h do

**MOORE JOHN H** (Ella P) apothecary 128 Cabot and 1 Elm  
(D) h 34 Appleton ave See page 49

Lillian T Miss student Leslie school (B) bds 34 Appleton  
ave

M Agnes widow of George W bds 608 Cabot

Maynard N (Gladys M) chauffeur r 602 Cabot h 3A  
Roosevelt ave

Phillip M drug clerk 128 Cabot bds 34 Appleton ave

Samuel retired bds 4 Somerset ave

Theresa A widow of Charles A hskpr 460 Essex bds do

Walter L died May 22 1923

**MOORE'S MOTOR SERVICE** (Carroll F Moore) Beverly-  
Boston express 17 Columbus ave See page 56

## NATHAN H. FOSTER

Subscriptions to all periodicals

159 CABOT STREET

Tel.

STATIONER — NEWSDEALER — BOOKSELLER



# INDIAN MOTOCYCLES

AGENT FOR GRAY CARS

J. J. MACDONALD  
55 BROADWAY  
Round Trip Tickets to  
Boston

518

BEVERLY CITY DIRECTORY, 1924

## MOOREHOUSE

Moorehouse David B (Eliza E) frmn USMC h 6 McKinley ave  
Victor mach USMC bds at 122 Maplewood ave Gloucester

☞ (See Morehouse)

Moores Freeman emp USMC h 15 Blaine ave  
Harold C clk B&MRR (B) bds 15 Blaine ave  
Isabel M Miss saleswoman 224 Cabot bds 15 Blaine ave  
Rhoda Miss hskpr 15 Blaine ave bds do

Moran Hugh clk USMC bds 11 Winthrop ave  
Jennie Mrs insp 135 Park h 1 Columbus ave  
John J mach USMC h 11 Winthrop ave  
M Joseph (Delia A) mngr 250 Cabot h 110 Essex  
Thomas (Jennie) mach USMC h 1 Columbus ave  
William P bds 11 Winthrop ave

☞ (See Morin)

Morash Eva M widow of John W emp 101 Rantoul bds 11  
Whitney ave

Morbitelli Nunziatta widow of Nazzareno h 25 Cliff  
Bessie M Miss bds 25 Cliff

Moreau Willbroad T S chauffeur 124 Water h at 24 Lovett st  
Salem

Morehouse Asa C carpenter h 183 Lothrop  
Foster W musician Ward's orchestra bds 73 Essex

☞ (See Moorehouse)

Morency Alphonse (Lumina) mach USMC h 43 Simon  
Edmund mach rem to Detroit Mich  
Leo H mach USMC bds 43 Simon

Moretti Joseph (Louise) emp USMC h 39 Pond

Morgan Alden W clerk Miller's Music Store (S) bds 21 Loth-  
rop

Bela h Boulder lane near Hull

Benjamin F (Lillian E) groc etc 455 Essex h do

Bros (Charles E and John F Morgan jr [Vermont]) mar-  
ket gardeners 83 Standley and 360 Essex

Carrie E Mrs musician and teacher 21 Lothrop h do

Charles painter rms 9 High B F

Charles E (Daisy M) propr (Alaska Fur Co Inc) 264  
Cabot also (Morgan Bros) 83 Standley and 360 Es-  
sex h 360 Essex

Charles F bds 18 Cedar

Clarence E (Bertha R) emp 174 Rantoul also organist and  
music teacher 5 Burton ave h do

Daisy M Mrs finisher 264 Cabot h 360 Essex

Edward A (Julia I) farmer h 67 Hull

Edward W bds 67 Hull

Ella A Miss h 30 Abbott

## Beverly Cove Greenhouse

FLOWERING AND DECORATIVE PLANTS — FUNERAL DESIGNS  
CUT FLOWERS AND BEDDING PLANTS IN SEASON

18 Cross St., Beverly, Mass.  
Near Beverly Cove School Tel. 757  
RALPH W. WARD, Proprietor

# ALMY, BIGELOW & WASHBURN INC.

188 ESSEX ST., SALEM

240 CABOT ST., BEVERLY

Syndicate Connections with 16 Other Big Stores MEAN LOWEST PRICES HERE

BEVERLY CITY DIRECTORY, 1924

519

## MORGAN

Emily A Miss hskpr 172 Hale bds do

Florence H Miss bds 667 Hull

Frank A (Nellie) shoe cutter 47 Park h 44 Livingstone  
ave

H Raymond (Margaret E) emp 15 Cabot h 25½ Wellman

Harry B mach bds 30 Peirce ave

Horace A died March 1 1923

Howard E (Mary V) tel op and ticket agt (Danversport)  
B&MRR h 34 West B F

James H (Annie B) shoewkr Bell Bros (S) bds 17 Swan

John E operator 264 Cabot bds 360 Essex

John W (Mary E) engine chauffeur BFD (B F) h 3 Con-  
nolly pl B F

**MORGAN LESLIE** (Ruth M) real estate and ins 244 Cabot  
rm 27 h 2 Judson See page 99

Lizzie N Miss shoe trimmer 58 Rantoul rms 14 Chapman

Marion A Miss bkpr rem to 7 Bridge Danvers

Marion E Miss technician Beverly Hospital bds 67 Hull

Marjorie J Miss nurse Beverly Hospital bds do and 67  
Hull

Mary J music teacher 3 Connolly pl B F bds do

Melissa D Miss stitcher bds 2 Butman

Mildred L Miss bkpr 264 Cabot bds 360 Essex

Rosa A widow Horace A bds 26 Wellman

Ruth M Mrs room & apartment agency 2 Judson h do

W Austin (Rose F) baker 126 Cabot h 10 Bartlett

Walter K (Carrie E) chauffeur (H) h 21 Lothrop

**MORGAN WILLIAM C** (Susie A) city editor Evening Times  
and cor Asso Press also Board of Public Welfare h  
18 Bartlett Tel res 1078-W Office 9.

William H retired h 17 Swan

William H jr shwkr (S) bds 17 Swan

William J emp USMC rms 13 Beckford

Moriarty Hannah J Miss h 32 Peirce ave

Daniel J (B Agnes) transitman city engineer's office h 4  
Winter

Ellen V Miss bds 4 Winter

Margaret M Miss shoe operative 101 Rantoul h 32 Peirce  
ave

Mary L widow of Jeremiah S bds 4 Winter

Nellie V Miss clk 192 Cabot bds 4 Winter

William M (Maria T) gardener Mrs G D Dexter's h 12  
High B F

Morin Dominick E (Anna G) (Chas Beaulieu & Co) 81 Park  
h 388 Cabot

Eva U Miss insp USMC bds 412 Cabot

## HARPER GARAGE CO.

SALES, SERVICE AND ACCESSORIES

211-217 RANTOUL ST.

TELEPHONE 59

W. S. ROWE, Pres. - Treas.

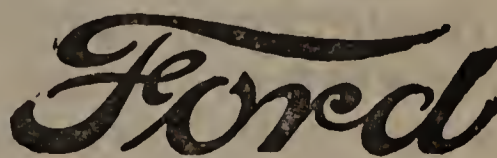

THE UNIVERSAL CAR



# ERNEST WRIGHT WENHAM LAKE ICE

:: THE QUALITY ICE THAT GIVES SATISFACTION ::  
Our teams can serve you daily. Office, 573 Cabot St., Beverly, Mass. Tel.

520

BEVERLY CITY DIRECTORY, 1924

## MORIN

George D (Elizabeth) emp (B) h 82½ Essex  
Harold F (Lillian F) meat ctr 99 North (S) h 12 Haskell  
B F  
Joseph R rem to Gloucester  
P Simon (Ozalie O) mach USMC h 412 Cabot  
Victor A (Margaret) frmn USMC h 412 Cabot  
Wilfred J (Margaret H) painter h 14 Munroe  
Wilfred N painter rem to Lynn  
William A (Ida B) messenger 52 Broadway h 37 Well-  
man

☛ (See Moran)

Morison (see Morrison)

Morley John A shwkr 101 Rantoul bds 93 Cabot

Morneau Joseph shwkr Putnam Shoe Co (S) h 4 Cabot

Moroni Faust emp Pride's Crossing bds 18 Chase

Oreste (Teresa) city emp h 18 Chase

Imberial emp (Bangor Me) bds 18 Chase

Morphew John W (Bridget M) die fitter USMC h 13 Winslow  
rd

Morrill Alfred R (Ruth W) inventor USMC h 29 Pearl

Austin L pres H L Morrill & Co Inc 732 Hale B F h at  
68A Henry ave Lynn

Bertha A Miss bds 81 Essex

Elsie E Miss bds 81 Essex

H L & Co Inc (Austin L Morrill pres Harvey L Morrill  
treas) provisions 732 Hale B F

Harvey L treas H L Morrill & Co Inc h at 15 Arlington s  
Malden

John farmhand rem to Barre

Lydia A widow of Ebenezer K h 81 Essex

Philip R (Florence G) gardener also sexton Old South  
Church h 22 Washington

Morris Barnet (Marion) mngr American Seltzer Co 87 Elliott  
h 37 Mill

Frances W Miss clk USMC bds 12 Matthies

Harry L (Helen M) frmn USMC h 12 Matthies

☛ (See Maurrais)

Morrison Allan bookbinder Bay State Binding Co (B) bds 47  
Wallis

Catherine widow William h 77 Enon

Clarence J (F Irene) ptnmkr USMC h 16 Madison ave

Edmond L (Reita E) atty-at-law 9 Cedar h do

F Irene Mrs bkpr 244 Cabot rm 9 h 16 Madison ave

John M (Emma L) ptnmkr USMC h 9 Herrick

Maisy Miss rem to Prince Edward Island

Mary Miss maid 556 Cabot bds do

MOTORCYCLES AND  
COLUMBIA BICYCLES

**W. W. BRITTON**

WESTINGHOUSE BATTERIES, TIRES AND AUTO ACCESSORIES  
465-467 Rantoul Street, BEVERLY, MASS.

**MORRISON**

- William H (Mary) mach USMC h 15 Blaine ave  
 (See Morison)  
 Morrissey M Grace Miss emp 255 Cabot h 469 Rantoul  
 William H bds 43 Pond  
 William H gdnr bds 469 Rantoul  
 Morse Alonzo B (Ethel P) lather h 62 Bisson  
 Arthur E (Flora M) emp 15 Cabot bds 11 Congress  
 Arthur R (Catherine J) painter bds 13 Prospect  
 Austin A emp 18 Cross bds 2 Vestry ter  
 Carl V nursery stock agt rms YMCA  
 Caroline Mrs h 47 Bartlett  
 Charles F laborer 15 Cabot bds 56 Bartlett  
 Charles L emp 275 Cabot bds 266A do  
 Charles M (Mary E) gardener h 56 Bartlett  
 Chester F (Myrtle L) fireman (B F) h 52 Cabot  
 Clarence B (Grace G) fisherman h 15 Lovett  
 Clarence J (Katherine M) clerk USMC h 9 Chestnut  
 Edward T laborer h 34 Ober  
 Edward W (Mabel E) mach rem to Rockport  
 Elmer F shoewkr 58 Rantoul bds 42 Railroad ave  
 Emma O Miss hskpr 1012 Hale B F bds do  
 Ernest F chauffeur Pitman & Brown (S) bds 22 Wood-  
 land ave  
 Evelyn A Mrs hemstitching 266A Cabot h do  
 Frank E emp Hygrade Lamp Co (S) bds 635 Essex  
 Frank L (Catherine S) contracting etc also horse dlr 4  
 Wellman h 6 Congress ct  
 Frank L jr emp 18 Congress bds 6 Congress ct  
 Franklin A (Harriet E) contractors' clerk USMC h 50  
 Charnock  
 G Lester (Evelyn A) shwkr 101 Rantoul h 266A Cabot  
 George E clk USMC h at 51 Summer st Salem  
 George O (Maria L) gardener 18 Cross h 42 Railroad ave  
 Helen C Miss shoewkr 39 Park bds 6 Congress ct  
 Helen G Miss shoewkr 39 Park bds 15 Lovett  
 Horace H (Urania L) mach USMC bds 16 Bisson  
 Isabelle M Miss clk 226 Cabot bds 435 do  
 J Torrey (16 Fairfield B) s r bds J T Morse jr's off Paine  
 ave P C  
 James H crossing tender B&M (Montserrat) bds 109 Odell  
 ave  
 James L (Margaret A) telegrapher and towerman B&M  
 RR h 435 Cabot  
 Jennie E widow of James L bds 4 Agate  
 John F teamster 78 Water bds 6 Congress ct  
 John S (Grace E) foreman NET&TCo h 13 Doane ave

**ERNEST A. PHILINTE** 202 RANTOUL STREET  
 :: BEVERLY, MASS. ::

Sails, Awnings, Spray Hoods, Tents, Wagon Covers. Canopy To Let.



**MORSE**

John T jr (16 Fairfield B) s r off Paine ave P C

Margaret widow of George F h 635 Essex

Margaret H Mrs seamstress Beverly Hospital bds 435  
Cabot

Marion A Miss clerk 171 Cabot bds 50 Charnock

Mary A widow of Winfield S bds 65 Enon

Merriam C (Ellen E) tmstr 7 Congress h 11 do

Paul F clk USMC bds 50 Charnock

Pickering G laborer rem to Boston

Ralph A (Helen A) milk dlr 22 Woodland ave h do

Raymond W emp Townsend garage (S) bds 635 Essex

Roland H (Catherine) lather h 60 Bisson

Wesley W (Margaret E) fire ins (B) bds 14 Columbus ave

William B foreman USMC h 14 Columbus ave

William H (Clara E) h 13 Prospect

Morton Ellen B Miss bds 27 Brackenbury

James (Elizabeth) supt Pickman estate h 27 Brackenbury

James D plumber emp 260 Cabot bds 27 Brackenbury

Moser Charles H (Mary L) mach USMC h 29 Conant

Moses Albert (Annie M) emp 58 Rantoul h 6 Madison ave

Alonzo J (Hilda M) h 18 Locust ave

Bessie W Mrs clerk 157 Cabot h 26 Butman

Carl R chauffeur Standard Oil Co (S) bds 58 Essex

Charles milk dealer 14 Locust ave h do

Charles W (Mary E) shoewkr (M) h 30 Peirce ave

Edward P shoewkr 58 Rantoul h 58 Essex

Franklin P emp USMC bds 58 Essex

Susan M widow of William P h 58 Essex

Walter C (Bessie W) shoewkr 101 Rantoul h 26 Butman

Mosher Elmer E h 266 Cabot

E Milton (Florence M) real estate bds 266 Cabot

Motley Edward P (Dorothea F) broker (B) h 820 Hale B F

Marion P widow of E Preble (97 Beacon B) s r off 502  
Hale P C

Moulton Abbie A Miss hskpr 16 Peirce ave bds do

Albert L (E Louisa) tchr Mechanic Arts High sch (B) h  
12 Chestnut

Annie J Mrs hskpr 132 Balch bds do

**MOULTON BIDIE H** (Katherine L) carpenter contractor and  
builder 15 Cross h do See page 34

Eleanor B Miss (Harbor Lights Rest Home) h 56 Lothrop

F Alma Miss stenog 6 Whitney ave bds 15 Cross

George W (Katie D) shoe cutter 105 Rantoul h 30 Pond

Hervey C (Ida J) produce dealer h 16 Peirce ave

Ida Jenness Mrs elocutionist h 16 Peirce ave

Jennie L Miss stenog A E Little Co (L) bds 12 Chestnut

<b>PURITAN</b>	<b>ICE CREAM</b>	<b>CO.</b>	<b>QUALITY ICE CREAM AND CANDY</b>
7 Wallis Street	256 Cabot Street		
CAKING FOR WEDDINGS AND PARTIES A SPECIALTY			

**FURNITURE LARGEST LUNT'S 214-216**  
**RANGES, Etc. LINE AT CABOT ST.**

BEVERLY CITY DIRECTORY, 1924

523

**MOULTON**

- Louis E retired h 5 Briscoe  
 Lucy M Miss clk 199 Cabot bds 30 Pond  
 Ralph H student School of Practical Arts (B) bds 15 Cross  
 Mounsey Johnston (Nellie) mach USMC h 36 Giles ave  
 Margaret Miss emp 105 Rantoul bds 56 Bridge  
 Mary A widow of William h 56 Bridge  
 Moutsopoulos Savas (Dimetro) shoe polishing and repairing  
 201 Cabot h 19 School  
 Movie & Show Candy Co (The) (H A Woodward propr) candy  
 dealers 95 Bisson  
 Mowett George A (Jane M) retired h 11 Ocean  
 George A emp Danvers Bleachery (Peabody) bds 42 Win-  
 throp ave  
 William H (Ella G) asst bagg master B&MRR (B) h 42  
 Winthrop ave  
 Muccioli Ettore (Annunziata) rem to 23 Haley Lynn  
 Mulcahy Alice E Miss shoewkr 105 Rantoul bds 185 Hale  
 Annie F Miss hskpr 185 Hale bds do  
 James J mach Harper's garage (S) bds 185 Hale  
 Margaret E Miss shoewkr 91 Rantoul h 185 Hale  
 Mullaly Sarah E widow Thomas F nurse h 391 Cabot  
 Mullaney Marie A Miss stenog Community Service (Boylston  
 st B) bds 47 Cabot  
 Mullen Harry J emp 306 Eastern ave (L) bds 80 Railroad ave  
 (See Mullin)  
 Mulligan Catherine Miss maid 431 Hale bds do (smr)  
**MULLIGAN JOSEPH P** roofing contractor 24½ Cabot h at 5  
 Powell st Amesbury See page 102  
 Mullin Alice L Miss emp 286 Cabot bds 34 Cross  
 Catherine M Miss emp Fed Reserve Bank (B) bds 34 Cross  
 Elizabeth S Miss tchr Washington sch bds 34 Cross  
 Frances G Miss bkpr 202 Rantoul bds 34 Cross  
 Henry J (Mary J) drawtender (S) h 34 Cross  
 Sarah M widow John H h 797 Cabot  
 (See Mullen)  
 Mulvey Patrick F (Margaret) ironwkr USMC h 46 Sturtevant  
 Munro David G (Laura A) mach USMC h 292 Rantoul  
 Gibson J (Maude M) foreman USMC h 10 Glidden  
 Harry P mach USMC bds 10 Glidden  
 Helen A Miss emp 47 Park bds 292 Rantoul  
 Maude M Mrs matron ladies' classes YMCA h 10 Glidden  
 Murdena Miss waitress Beverly Hospital bds do  
 Paul G emp USMC bds 292 Rantoul  
 Ralph N student BHS bds 10 Glidden  
 Munroe Charles E (Clara L) carpenter h 53 Essex  
 Eliza widow of James bds 78 Lothrop

**H. P. WOODBURY & SON** G R O C E R S  
 TWO DELIVERIES DAILY Tel. Con, 123 Hale Street  
 BEVERLY, MASS.



# Garden City Chip Co. Rear 9 Central Court BEVERLY - - MASS.

*The Chips of Quality*  
*Let Us Serve You*

Made under perfect sanitary conditions.  
Telephone your orders, 1645-W

524

BEVERLY CITY DIRECTORY, 1924

## MUNROE

Elizabeth A Mrs laundress Beverly Hospital bds 7 Mason  
Helen W Miss student (Salem Comm) bds 53 Essex  
I Frank (Martha A) chef H H White's (Marblehead) h 19  
Central

John D (Elizabeth A) elect (Woonsocket R I) h 7 Mason  
Mackenzie emp USMC rem to Franklin  
Ralph student BHS bds 10 Glidden  
Roland F gardener H H White's (Marblehead) bds 19  
Central

☞ (See Monroe and Munro)

Munsey Brackett T salesman Comm Felt Co (B) h 15 Summer  
Herbert B (Florence M) mach USMC (27) Appleton ave  
Hollis P (Margaret) mach USMC bds 138 Balch  
John G died March 5 1924  
Lizzie L widow John G h 138 Balch  
Mary L Miss bds 138 Balch  
Roy H (Marion R) chauffeur 19 Comm ave (B) h 7 Lake  
Side ave

☞ (See Mounsey)

Munson Ella M widow Warren A h 3 Cabot  
Ella M Miss emp 24C Cabot bds 3 do  
Leroy E (Anna L) emp Parker Bros (S) h 25 Cox ct  
Laurel emp 24B Cabot bds 3 do

Murch Charles V mach USMC bds 8A Roderick ave  
Leroy C (Grace L) acct (S) h 20 Odell ave  
Mary A widow of Charles W h 8A Roderick ave  
Wilbur C (Mary L) clk USMC h 364 Cabot

Murney John M chairman Board of Assessors City Hall bds 57  
Chase

Joseph C (Ellen T) sergeant BPD h 57 Chase

**MURNEY ROBERT J** (Lena H) correspondent Boston Globe  
and Salem News office 166 Cabot h 52 Eastern ave  
William J architect rem to Lynn

Murphy Anna E Miss stenographer bds 5 Pickett ct B F  
Arthur D rem to Hong Kong China  
Catherine Miss clerk 226 Cabot bds 22 Front  
Catherine Miss cook 213 Hale bds do  
Catherine widow of Frederic J tel superv 157 Cabot bds  
174 Colon

Catherine G Miss hskpr 331 Cabot bds do

Clarence F emp USMC h 93 Cabot

Clarence H trav slsmn Whitman Conf Co (Phila) bds 54  
Lothrop

Cornelius J mach USMC bds 11 W Dane

---

**BEVERLY FLOWER SHOP** Flowers and  
Funeral Designs  
296 CABOT STREET, BEVERLY, MASS. Telephone 989

# IRVING'S BAKERY 252 CABOT STREET Tel. 227-W Beverly

**"ANYTHING THAT'S BAKED"--WE BAKE IT RIGHT--That's Our Motto**

BEVERLY CITY DIRECTORY, 1924

525

## MURPHY

**MURPHY DANIEL F** (Julia G) physician 336 Cabot office hrs  
2-3—7-8 p m daily also medical director Public Dis-  
pensary h 336 Cabot tel 231

Daniel J (Margaret T) patrolman h 752 Hale B F

Edith B Miss stenog MIT (B) bds 54 Lothrop

Edward (S Jane) h 22 Front

Edward H (Julia M A) gardener 32 Ober h 99 Bisson

Edward T mach bds 12 Charles

Eleanor C Miss bds 18 Fayette

Elsie E Miss dental asst 163 Cabot rm 6 bds 54 Lothrop

Florence Miss waitress 31 Boyles bds do

Francis (Anne C) U S Deputy Commr 1 Commercial  
whf (B) h 54 Lothrop

Francis J shoewkr 101 Rantoul bds 44 Cabot

Francis L emp 60 River bds 18 Fayette

George F (Kathleen F) rem to Boston

Gertrude L Miss student rem to Gloucester

Harold E (Anna C) emp USMC h 33 Whitney ave

Hazel M Miss bkpr bds 12 Charles

Ida M widow of Edward T h 12 Charles

Jane widow of Michael h 27 Pond

Jeremiah V (M Mildred) golf instructor bds 62 Colon

Jeremiah W (Julia E) quarryman h 5 Pickett ct B F

John (Mary E) shoewkr 58 Rantoul h 44 Cabot

John E student Hawley Elec Eng sch (B) bds 5 Pickett  
ct B F

John F (Mary A) mach USMC h 11 W Dane

John J engineer h 10 Pleasant

John P (Julia J) plumbing and heating 260 Cabot h 99  
Corning

John W cons eng (B) bds 10 Pleasant

Joseph C student Essex Agri sch (D) bds 12 Charles

Joseph E forester bds 287 Rantoul

Julia Miss nursemaid (B) bds 5 Pickett ct B F

Katherine M Miss clerk 276 Cabot bds 41 Federal

Leo J (Anna K) emp BFD h 461 Rantoul

M Viola Miss waitress 64 Railroad ave rms do

Margaret M Miss nursemaid (B) bds 5 Pickett ct B F

Margaret M widow of Patrick F h 114 Hale

Marion V Miss waitress 64 Railroad ave bds do

Mary Miss shoe binder (L) h 331 Cabot

Mary widow of Jeremiah died July 25 1924

Mary E Miss bds 18 Dane

Mary E Miss emp 240 Cabot bds 44 do

Michael J bds 11 W Dane

Michael T hardware and auto supplies 36 West B F rms do

**HARDWARE, PAINTS  
WALL PAPERS**

**WINER BROS.**

**AUTOMOBILE ACCESSORIES KITCHEN WARE PLUMBING SUPPLIES  
FARM AND GARDEN TOOLS SCREENING AND ROOFING  
190-198 Rantoul Street, BEVERLY, MASS.**



**MURPHY**

Minnie Mrs domestic 64 Railroad ave bds do  
 Nicholas H mach USMC bds 331 Cabot  
 Patrick F (Annie M) mach USMC h 21 Kernwood ave  
 Ralph R (Ada) mach USMC h 76 Chase  
 Richard (Minnie) laborer bds 64 Railroad ave  
 Robert laborer rms 451 Rantoul  
 Thomas H (Mary J) foreman 58 Rantoul h 18 Fayette  
 Thomas H jr student Bentley sch (B) bds 18 Fayette  
 William F emp (New Britain Conn) bds 11 W Dane  
 William J (Helen F) emp 18 Cross h 144 Hale  
 William R salesman rem to Boston  
 Winifred F Miss seamstress bds 114 Hale

Murray A Agnes Miss stenog 44 Union (B) bds 19 Haskell P C  
 Albert S (Willavena) asst production mngr (GEC Co L) h  
 2 Hardy

Anna J Miss stenog 95 Milk (B) bds 19 Haskell P C  
 Arthur E student BHS bds 10 Stewart ave  
 Catherine R Miss stenog Am Ry Ex North st (B) bds 19  
 Haskell P C

Christine C Miss nurse bds off Paine ave P C  
 Cornelius (Hannah) caretaker 573 Hale P C h 557 do  
 Cornelius J (Inez L) dentist 36 West B F h 35 Hart do  
 Daniel (Abbie A) gdnr Miss Mary E Haven's h 19 Has-  
 kell P C

Daniel D gdnr off 45 West B F bds 19 Haskell P C  
 Dennis crossing tender (Elliott st) B&MRR bds 19½  
 School

Dennis (Alicia) coachman A Wichfeld's h off Paine ave  
 P C

Elizabeth A Miss stenog (B) bds Paine ave P C  
 Elizabeth M Miss h 22 Roundy  
 Ellen L Miss stenog 131 State (B) bds 19 Haskell P C  
 Francis T (Ruth M) clk 196 Cabot h at Pleasant South  
 Hamilton

H Franklin (Ruth M) clk USMC h 15 Madison ave  
 James (Lydia L) emp BG&E Co h 5 Chapman ter  
 James G A retired h 72 Dane  
 James P (Nellie) emp USMC h 11 Webber ave  
 John shoemkr bds 19½ School  
 John F (Nora T) laborer USMC h 21 Charnock  
 John J (Florence M) (Trowt & Murray) 711 Hale h 38  
 West B F

John S rms 315 Rantoul  
 Johanna widow of James h 19½ School  
 Julia A widow of David K matron Hardie sch h 11 Cen-  
 tral

**Beverly Cove Greenhouse**

18 Cross St., Beverly, Mass.  
 Near Beverly Cove School Tel. 757  
 RALPH W. WARD, Proprietor  
 FLOWERING AND DECORATIVE PLANTS — FUNERAL DESIGNS  
 CUT FLOWERS AND BEDDING PLANTS IN SEASON

## MURRAY

Leslie L (Linnion A) laborer h 65 Hale  
Leverett R clk bds 7 Corning  
Margaret T Miss tchr Cove sch bds 19 Haskell P C  
Martin (Frances L) retired h 337 Cabot  
Mary E Miss stenog (44 Union B) bds 19 Haskell P C  
Mary H Miss tchr McKay sch bds 577 Hale P C  
Mary M Miss shwkr bds 19½ School  
Michael W asst baggage master B&MRR bds 19½ School  
Sarah D widow of Thomas h 602 Cabot  
Thomas F (Sarah E) gdnr H J Coolidge's Branch lane h  
7 Corning  
Thomas J bds 577 Hale P C  
Walter C (Ethel B) carp h 10 Stewart ave

**MUSIC BOX (THE)** (Frank A Hayes) phonographs and records 290A Cabot See page 80

Musick James rem to Chester N H

Myers Harry (Peabody) s r Putnam field  
Howard C (Mary E) carp h 112 Bridge

☞ (See Meyers)

Mystic Club (Peabody) s r Putnam field

Nadeau Alfred C (Alice) wharfman 1 Water h 242 Rantoul

Auro Miss clk 278 Cabot bds 37 Pond

Francis X (Georgiana) carp (Somerville) h 37 Pond

Irene M Miss bds 37 Pond

Lalma Miss bds 37 Pond

Louis W painter 341 Rantoul h do

Peter A (Ruth Z) farmhand (Manch) bds 31 Pleasant

Ramu bds 37 Pond

☞ (See Nedeau)

Nagel Bessie M widow of Frederick A h 19 Cross

C Frederick student (N H State coll) bds 19 Cross

Nagle Helen E Miss stenog (S) bds 4 Myrtle

James W (Mary E) mnfr linings and cotton specialties 81  
Park h 4 Myrtle

Naismith Albert E (Anna M) plmbr h 24 Crescent ave

Dorothy M Miss student BHS bds 24 Crescent ave

Nardello Antonio emp 39 Park bds 35 W Dane

George bds 35 W Dane

Gerardo died Feb 27 1924

Narramore Edward M emp USMC rms 11 Columbus ave

Nash Albert W (Agnes E) mach USMC h 7 Silver ct

Augustus R student Bev Ind sch bds 7 Silver ct

Ellen E widow John bds 27 Atlantic ave

Grace E Miss tel op 157 Cabot bds 7 Silver ct

J Paul (Viola) emp USMC h 31 Mason

---

**WILLIAM F. JOHNSON** 9 Bow St, Beverly Mass.  
Telephone

Furnace and Stove Repairing. Estimates on Application. Sheet Metal Work of all kinds. Tin and Copper Roofing. Expert Workmen. Reasonable Charges.



**ERNEST WRIGHT** Dealer in Wenham Lake Ice  
**QUALITY ICE**  
Our Delivery Teams Cover the North  
Shore Route Every Day. Office, 573 Cabot Street, Beverly, Mass. Tel.

528

BEVERLY CITY DIRECTORY, 1924

**NASH**

John F emp USMC also barber 78 Cabot bds 15 Webber  
ave

John H (Mary A) emp USMC h 15 Webber ave

Julia widow George bds 21 Swan

Margaret A Miss stenog (Lynn) bds 15 Webber ave

Mary K Miss stenog N E Sales Co (L) bds 15 Webber ave

Mildred Miss grad nurse Beverly Hospital bds do

Wilmar N (Flora E) mach USMC h 7 Ives

**NATIONAL BUTCHERS CO** meats and provisions 250 Cabot  
See front cover

National Club (William Herd pres Harry Morris sec and treas)  
141 Cabot

Naugle Joseph R (Alsia A) rem to 34 Clifton Roxbury

Samuel rem to 4 Warner st Salem

Naugler Walter E (Hazel W) mech designer USMC h 18 Ap-  
pleton ave

Naumkeag Factory United Shoe Machinery Corporation 60  
River

Navarra Pasquale (Deonisia A) mach USMC h 58½ Pleasant

Naylor Ernest E (Ruth E) clk 778 Hale h 766 do B F

Felix (Elizabeth A) milk dlr h 209 Hart B F

James W (Annie M) auto mech 443 Rantoul h 23 Ocean

Mildred B Miss bkpr bds 209 Hart B F

Thomas clk Comm Tr Co (B) bds 99 Haskell B F

Nedeau Alma Miss bds 37 Pond

Ora Miss emp 278 Cabot bds 37 Pond

Xavier F (Georgianna) carp (B) h 37 Pond

Nedreau Wilfred (Luella) laster 37 Park h 9 Union

☞ (See Nadeau)

Neely James (Brookline) s r Webster B F

Neighbors' Hall 16 West B F

Neilson Emil P (Sarah T) gdnr 35 Prince h 31 do

Gustav bds 5 Mill

Thure emp USMC bds 11 Herrick

Nellie May Colbert Beauty Parlors (The) 1 Mulberry

Nelson Agnes J widow of Emile h 40 Pond

Agnes M Miss clk bds 37 Beckford

Albert H (Cora E) mach USMC h 6 Peirce ave

Andrew (Grace M) mach USMC h 76 Chase

Andrew messenger 175 Cabot bds 13 Echo ave

Andrew W marine engineer rem to Port Arthur Texas

Annie L widow of Vincent bds 4½ Peirce ave

Barbara Miss student Museum Fine Arts (B) bds 24 Bert-  
ram

Bertram emp USMC bds 6 Chapman pl

Caroline L widow of Isaac h 57 Hale

---

**CHARLES E. McQUEENY** ELECTRICAL  
CONTRACTOR

Supplies of All Kinds 277½ Cabot St., Beverly, Mass. Let me estimate for you

## NELSON

Carlton L student (Bowdoin coll) bds 24 Bertram  
Charlotte B Miss student BHS bds r 7 Judson  
Christian (Anna M) engineer 135 Park h 18 Myrtle  
Clarence S (Mary A) emp Salem Elec Lt Co (S) h 3 Ox-  
ford ter  
David (Margaret) molder USMC h 13 Echo ave  
David mach USMC bds 43 Glidden  
Elmer W chauffeur (B) bds 4½ Peirce ave  
Elof (Clara W) mach Hygrade Lamp Co (S) h 760 Hale  
B F  
Emma C Miss housemaid 33 Washington bds do  
Frank E (Marion P) mach USMC h 4½ Peirce ave  
Fred T (Florence F) salesman (B) h 24 Bertram  
Gottfred emp USMC rms 7A Wallis  
Gustav A (U S Army) bds 40 Pond  
Herbert (Mary E) J S Nelson & Son 43 Bridge (S) h 278  
Essex  
Hulda A Miss maid A B Silsbee's 33 Prince bds do (smr)  
James rem to New York  
James emp (S) bds 43 Glidden  
James W emp 8 Railroad ave bds 13 Echo ave  
John (Elizabeth) molder USMC h 43 Glidden  
John jr emp USMC bds 43 Glidden  
John (Mary) meat cutter emp Rial Side Market h 20  
Blaine ave  
Laurence N gdnr Kernwood Country Club bds 6 Charles  
Leroy H emp (Prov R I) bds 40 Pond  
Louis (Mary) city laborer h 6 Charles  
Maude W Miss tchr McKay sch bds at 43 Bridge st Salem  
Mellin N G bds 11 Central et  
Oscar shoewkr 5 Broadway bds 11 Central et  
Oscar C (Margaret M) shwkr (B) bds 40 Pond  
Otto (Martha M) tanner A C Lawrence Co (P) h 32 Cliff  
Paul mngr 104½ Cabot bds 4½ Peirce ave  
Peter (Magdalene) mach USMC h 15 Beckford  
Ralph J (Arline M) ptnmkr USMC h 17 Blaine ave  
Robert T mach USMC bds 43 Glidden  
Thomas (Margaret) emp USMC h 20 Blaine ave  
Thomas jr emp USMC bds 20 Blaine ave  
William (Jessie) molder USMC h 43 Simon  
William E mariner bds 18 Myrtle

☛ (See Neilson and Nielson)

Nettles Henry clk rem to Salem

Neusner Jacob (Eva) junk dealer 20 Summit ave h do

Samuel adv mngr rem to 377 Main Springfield

Neville Annie E Miss bds 746 Hale B F

## WILLIAM G. HORTON

70 Park Street  
BEVERLY, MASS.  
Telephone 1780

GRAIN, FLOUR, FEED, HAY AND STRAW

High Grade Poultry Supplies

Lime and Cement



**NEVILLE**

Daniel J (Abbie W) plmbr emp 10 Oak h 748 Hale B F

John J (Bessie A) fireman Salem Gas Co h 4 Lovett

Nellie I Miss tel op 157 Cabot bds 746 Hale B F

Thomas (Mary J) emp USMC h 746 Hale B F

William (Susan A) h 90 Essex

New Arthur F (Edna A) printer 91 Rantoul h 3 Lothrop

**NEW CANTON CO** (Chin Fzoon propr) restaurant 1 Wallis  
cor Cabot See page 102**NEW ENGLAND COAL & COKE COMPANY** (George A G  
Wood supt Chester F B Lewis mngr) coal coke cement  
etc 1-15 Water stable Cox ct See foot linesEngland Fuel & Transportation Co 1-15 Water and garage  
Summit aveEngland Order Protection rem to Odd Fellows Hall Wash-  
ington st Salem

England Tel &amp; Tel Co 157 Cabot also 18 Vine B F

**NEW YORK LIFE INSURANCE COMPANY** (George A Holt  
agt) 41 Pierson tel 185-R See marginsYork & Boston Tailoring Co (M H Silverberg) 28 West  
B F (smr)Newbold T Jefferson (Katherine) (210 Beacon B) s r Juniper  
B F

Newell Eunice widow of James E h r 6 Mechanic

Florence A widow of Samuel T bds 46 Cabot

John D (Evelyn F) emp 220-224 Cabot h 1 Monument sq

**NEWELL JOHN H** (Bessie M) department store 220 and 224  
Cabot h 36 Butman See back cover and page 81

Leona Miss mach USMC bds r 6 Mechanic

Newhall Annie L Mis sh 18 Lake View ave

Ernest L (Sara E) teller (Nat Security Bank B) h 21 At-  
lantic ave

Harry frmn 101 Rantoul h 25 Woodside ave Salem

Jane F Miss shwkr Clayman Shoe Mfg Co (L) bds 8 Hardy

Mary J Miss shwkr h 8 Hardy

Ralph E (Hazel H) mach USMC h 10 Longwood ave

Ramaleno A (Theresa) florist 162 Cabot h 50 Rantoul

Newman Benjamin G (Rebecca E) mariner bds 39 Bartlett

Fred A (Sadie C) mngr 135 Park h 28 Pratt ave

Mary B Miss grad nurse Beverly Hospital bds do

Michael J (Sadie E) mach USMC h 22 Charnock

Newport Frank W clk B&amp;MRR (B) bds 70 Cabot

James S mach bds 70 Cabot

Mary A widow of Joshua rem to Court Salem

Peter F (Elizabeth) mach (L) h 70 Cabot

Richard R patternmkr GEC Co (L) bds 70 Cabot

**WHITCOMB-CARTER CO.** 182-186 CABOT ST.

Telephone 882

Hardware, Cutlery, Paints, Oils. Farming Tools and Implements, Seeds.  
Most Modern Line of Kitchen Furnishings

# CARPETS AND DRAPERIES LINOLEUMS AND MATTINGS

# A. C. LUNT

214-216 CABOT STREET - - - BEVERLY, MASS.

BEVERLY CITY DIRECTORY, 1924

531

## NEWTON

- Newton George H (Mary J) carp h 10 Hancock  
Walter mach USMC rms 3 Charles  
Walter (Ruth E) elect USMC h 3 Charles  
Walter H (Luella M) asst mngr 188 Cabot h 38 West B F  
Nichols Allan toolmkr 63 Federal rms 146 Rantoul  
Arthur (Grace) mngr Dreamland Ballroom rms 49 Rail-  
road ave  
Francis T emp 63 Federal bds 41 Elliott suite 3  
Gerald R (Thelma F) emp USMC h 41 Elliott suite 3  
Harriet A widow of Charles A h 590 Cabot  
Lloyd (Helen W) bond salesman (30 State B) h off 807  
Hale B F  
M D Tool Co Inc (Myron D Nichols pres and treas) tool  
mnfrs r 63 Federal  
Myron D (Amy E) (M D Nichols Tool Co) r 63 Federal  
h 41 Elliott suite 3  
Oscar E (Mildred L) optometrist 258 Cabot h 12 Frank-  
lin pl  
☛ (See Nicol and Nicoll)  
Nicholson John E (Ellen T) retired h 41 Abbott  
Thirza widow of Joseph bds 25 Vine B F  
Thirza B Miss stenog B&MRR (B) bds 25 Vine B F  
Nickerson Augustus W (Grace E) repairman 711 Hale B F h  
50 Stone  
Charles B (Annie S) mach USMC h 5 Beckford  
Donald W (Isabel L) auto salesman AB&W (S) h 8 Myrtle  
Dorothy G Miss emp (L) bds 82 Essex  
Ebson (Mary) fisherman h 47 Bartlett  
Edgar W civil eng (S) bds 16 Atlantic ave  
Ernest C (Irma M) auto salesman 443 Rantoul h 22 Rail-  
road ave  
Grace H Mrs propr Pure Food Market & Grocery Co 294A  
Cabot h 82 Essex  
Guy E (Bernice L) shoe cutter h 123½ Bridge  
Harry S (Grace H) mngr Pure Food Market & Grocery  
Co 294A Cabot h 82 Essex  
Ruth E Miss student Burdett coll (L) bds 5 Beckford  
Ruth E Miss tel op (S) bds 50 Stone  
Winfield S painter (Broad B) bds 75 Enon  
Nicol Andrew (Margaret R) gdnr W H Moore's h 109 Haskell  
B F  
Andrew jr driver 10 High B F bds 109 Haskell do  
Robert J clk 294A Cabot bds 109 Haskell B F  
William A (Lois E) emp BFD (B F) h 131 Hart B F  
Nicoll Anngene B Miss shwkr 39 Park bds 19 Davis rd  
David (Agnes) mach USMC h 19 Davis rd

## GEORGE A. HOLT INSURANCE SPECIALIST

41 Pierson St., BEVERLY, MASS.

Anything in the line of INSURANCE — Consult with me

Tel. 185-R



CLOCKS  
WATCHES  
JEWELRY  
DIAMONDS

# Morris E. Norton

— JEWELER —

CHINAWARE  
SILVERWARE  
FINE JEWELRY  
REPAIRING

413 CABOT ST. PHONE. 28-W

WARE THEATRE BLDG. PHONE. 1412-R

532

BEVERLY CITY DIRECTORY, 1924

## NICOLL

David jr (Helen R) mach USMC h 241 Lothrop  
Henry (Madeline M) mach USMC h 10 Roosevelt ave  
James (Jessie) shoe cutter 59 Park h 15 Giles ave  
John M mach USMC bds 19 Davis rd  
Robert A mach USMC bds 19 Davis rd  
Ronald mach USMC bds 19 Davis rd

☛ (See Nichols and Nicol)

Nicolosi Giovanni baker rear 260 Rantoul bds 8 Chase  
Nielson Barney A (Caraen A) mach USMC h 10 Lakeview ave

☛ (See Neilson and Nelson)

Nightingale Ellis (Danvers) s r Foster field

Niles Marion A Miss clk 1 Hale bds at 66 Elm st Danvers

**NILES MILDRED A MISS** embroideries linen etc 1 Hale bds  
at 66 Elm st Danvers

Nims Albert E (Grace) clk USMC h 18 Grant

Nisbet Thomas H (Grace G) mach Townsend Motor Car Co  
(S) bds 19 Briscoe

Nixon James M gdnr 30 Prince bds 28 do

**NIXON JOSEPH P** (Catherine A) propr Cor-Nix Co 268A  
Cabot h 12 Charnock See page 102

William H (Annie E) gdnr 30 Prince h 28 do

Noble Etta I Miss rms 21 Hale

Francis (Clarissa) retired rem to Rockport

John (Susan J) (66 Park Cambridge) s r 431 Hale P C

Noddin Beverly K mach 58 River rms YMCA

Frederick A (Clara M) farmhand Cole h 3 Phillips ct

Viola M Miss shwkr 58 Rantoul bds 3 Phillips ct

Nolan Elizabeth Miss student BHS bds 85 Hart B F

Henry L (Margaret M) gdnr h 85 Hart B F

James upholsterer 132 Cabot h at 4 Cross Salem

John H (U S Army) bds 85 Hart B F

Mary A widow of James F cook 75 West B F bds do

William R gdnr bds 85 Hart B F

Nolette Robert J P student BHS bds 15 Whitney ave

Thomas (Rose A) mach USMC h 15 Whitney ave

Yvonne M R Miss tel op (S) bds 15 Whitney ave

Nolter Charles A carpenter bds 64 Railroad ave

Noonan Jeremiah J (Margaret) gdnr rem to Smith's pt Manch

Norbeck Anna Miss bds 6 Jasper

Gustav (Hilda M) emp A C Lawrence Co (P) h 6 Jasper

Wilfred emp Salem Gas Co (S) bds 6 Jasper

Norberg Herbert C (Ruth B) eng Consol El Lamp Co (D) h  
485 Elliott

Norbery Agnes L Miss emp 60 River bds 405A Cabot

Bessie M Miss emp 60 River bds 405A Cabot

---

**N. E. COAL & COKE CO.** 1 to 15 Water St., Tel.

WHOLESALE and RETAIL COAL

# LUCIEN F. FLINT & CO. REAL ESTATE and INSURANCE

244 CABOT STREET, Room 23

Call Telephone 1003 or 1679-Y

Office hours 8-9, 1-2 and Saturday evenings

BEVERLY CITY DIRECTORY, 1924

533

## NORBERY

- George E (Delia M) stableman 148 Park h 405A Cabot  
Noren Herbert C C clk 155 Cabot bds 18 Simon  
Isabel N Miss clk USMC bds 18 Simon  
Julia A widow of Carl E h 18 Simon  
Lillian M Miss clk USMC bds 18 Simon  
Maude V Miss clk USMC bds 18 Simon  
Stanley T clk BG&ECo bds 18 Simon  
Norie Ora Miss nurse Beverly Hospital bds do  
Norman Alden L mach USMC bds 462 Cabot  
Evelyn Miss maid 24 Everett B F bds do  
Gustaf L (Selma S) mach USMC h 462 Cabot  
John bds 25 Arthur  
Lewis W (Edna M) acct 40 Central (B) h 11A Lyman  
Louise G widow of Guy s r 44 Prince  
Norris Walter farmhand 131 Conant bds rear do  
Norse Oscar gdnr 18 Cross bds 4 Linden ave  
North Beverly Auto Service (Webb & Maguire proprs) 53  
Dodge  
Beverly Cemetery Cabot byd Conant  
Shore Cleaning Co (William H Lewis propr) house clean-  
ing etc 73 Essex  
Shore District Council No 24 Brotherhood of Painters Dec-  
orators and Paperhangers of America rem to 60 Wash-  
ington Salem  
Shore District Council of Carpenters rem to Odell block  
Salem  
**NORTH SHORE FERNERIES CO** (James Whittier propr)  
landscape gardening garden furniture 188 Hale See  
page 64  
Shore Fish Co (Frank I Lamasney propr) fish dlrs 15 Vine  
B F  
Shore Hand Laundry (Mrs A Gordon) 66 Bisson and 4  
Middle  
Shore Last Co (Everett A Thibedeau) last remodelers 55  
Broadway  
**NORTH SHORE LOBSTER CO** (William Stopford Co Inc  
proprs William Stopford mngr) wholesale lobsters and  
fresh fish 2 Cabot See page 5  
Shore News Co (R S Bauer pres and treas) wholesale  
newspapers 210 Rantoul  
Shore Nursery and Florist Co (F E Cole propr) 196 Hart  
B F  
**NORTH SHORE PANTS CO** (Katz Bros proprs) 442 Rantoul  
See page 105

---

**NATHAN H. FOSTER** Subscriptions to all periodicals  
159 CABOT STREET Tel.  
STATIONER — NEWSDEALER — BOOKSELLER



# INDIAN MOTOCYCLES

J. J. MACDONALD  
55 BROADWAY  
Round Trip Tickets to  
Boston

AGENT FOR GRAY CARS

534

BEVERLY CITY DIRECTORY, 1924

## NORTH

**NORTH SHORE PRINTING CO** (Arthur S Rigby) 129 Rantoul See page 96

**NORTH SHORE STORAGE BATTERY CO** (Frank Brown R James Hallock and Henry C Hallock propr) battery charging and service station 226 Rantoul See page 19

Shore Toilet Parlors (Mrs E B Dean) 173 Cabot

Northeastern Oil Co (Frederick W Lord mngr) oils and gasoline 5 Cabot Boston office 31 State st

Northend Adelaide A widow of Edward T h 9 Pond

Fannie M Miss tel op 157 Cabot bds 9 Pond

Mary E widow of William E h 77 Essex

Northrop Henry B chiropodist 205 Cabot rms 2-3-4 h do

Norton Ernest W (Inez) chief clk Merchants Bank (B) h 27 Baker ave

Ida E Mrs mngr 286A Cabot h 413 do

Joseph P (Marjorie) J P Norton Leather Co (P) h 56 Lovett

**NORTON MORRIS E** (Ida E) jeweler diamonds graphophones records etc 286A and 413 Cabot h 413 do See foot lines

Roy L carpenter emp 6 Chapman ter bds 18 Pond

(See Naughton)

Norwood Elbridge (Mary A) insurance agt h 13 Atlantic ave

John M (Gertrude M) salesman 176 Rantoul h 3 Chestnut

Wilbur F (H May) mach USMC h 85 Elliott

Nott William E (Eliza M) insp USMC h 12 Warren

Nourse Alice T widow of Edwin H h 22 Dane

Novak Elvira emp 60 River bds 21 Bennett

Noyes Arthur E (A Belle) lastmaker 14 Congress bds 43 Cabot

Carroll (Alice M) shwkr 97 Rantoul h 43 Cabot

Earl R (Alma R) emp USMC h at 59 Leach st Salem

Eugene M gdnr (Manch) h 1012 Hale B F

George C (Marion G) shwkr rem to Danvers

George H (Elizabeth) shwkr 97 Rantoul h 68 Cabot

Harry (Amanda E) shwkr 97 Rantoul h 352 do

Howard (Gertrude) painter emp 6 Tuck h 61 Cabot

James F emp BG&E Co h at 5 Washington Manchester

Nugent Dorothy M Miss sec 29 Beacon (B) bds 11 Vine B F

James J (Catherine A) livery garage etc 13 Vine B F h 11 do

Nellie M Miss h 340 Cabot

Nutter Doris Miss tchr (Malden) bds 6 Lake View ave

Elizabeth Miss emp 37 Park bds 42 Wallis

Ella C Mrs clk 211-217 Rantoul h 45 Broadway

**Beverly Cove Greenhouse**

FLOWERING AND DECORATIVE PLANTS

CUT FLOWERS AND BEDDING PLANTS IN SEASON

18 Cross St., Beverly, Mass.  
Near Beverly Cove School Tel. 757  
RALPH W. WARD, Proprietor

FUNERAL DESIGNS



# ALMY, BIGELOW & WASHBURN INC.

188 ESSEX ST., SALEM

240 CABOT ST., BEVERLY

Syndicate Connections with 16 Other Big Stores MEAN LOWEST PRICES HERE

BEVERLY CITY DIRECTORY, 1924

535

## NUTTER

- James M (Agnes) emp USMC h 391 Cabot  
John G (Mary E) shmkr (L) h 6 Dane  
Keith W (Ella C) mach USMC h 45 Broadway  
Marjorie Miss stenog (210 Lincoln B) bds 6 Lake View ave  
Norma W Miss student BHS bds 42 Wallis  
Rosa B widow of Niron W emp 37-39 Park h 42 Wallis  
Ruth S Miss bds 42 Wallis  
Theodore rem to Detroit Mich  
Theodore F (Jessie S) mngr domestic dept 224 Cabot h 25  
Lothrop  
William A (Mary I) emp (Salem Laundry) h 6 Lake View  
ave  
Nutting Almon M (Florence B) mach USMC h 346 Cabot  
F Blenus emp Goodyear Tire & Rubber Co (B) bds 346  
Cabot  
W Stacy (Hattie B) mach USMC h 23 Swan  
Nylund Carl O (Anna I) molder USMC h Belmont  
Edith Miss bds Belmont  
Oakes Alice M Miss title examiner Suffolk Co Court House (B)  
h 148 Elliott  
Elizabeth C Miss priv sec 70 Blake (L) bds 148 Elliott  
G Laurence bkpr 67 Blake (L) bds 148 Elliott  
Obear Benjamin L (Fannie L) yachtsman h 8 Sylvester ave  
Charles E clk USMC rms 24 Chapman  
Gustave S (Ethel R) plmbr emp 287 Cabot h 106 Bridge  
Harold W plmbr emp 220 Rantoul bds 9 Peirce ave  
Irving F (Ethel W) asst treas 278 Cabot h 9 Peirce ave  
Marcena H widow of George O h 29 Corning  
Murray E (Bertha M) mach Hygrade Lamp Co (S) h 11  
Sylvester ave  
Nellie F Miss h 44 Federal  
Ober Albert retired h rear 588 Hale  
Alice H Miss clk bds 29 Corning  
Caroline Miss h 16 Washington  
Charles E (Elizabeth H) banker (60 State B) also vice  
pres 175 Cabot h 85 Lothrop  
Clyde student BHS bds 2 Woodland ave  
Edward H student (Harvard) bds 85 Lothrop  
Edward P moving picture op Plaza Theatre (S) bds 14  
Lake View ave  
Everett A operator EMStRy bds 33 Baker ave  
Harrie L (Annie F) clk (205 Lincoln B) and asst treas  
Beverly Co-operative Bank h 74 Dane  
Hittie A widow of John (Lynn) s r Bailey ave  
Hittie A widow of John T h 28 Abbott

## HARPER GARAGE CO.

SALES, SERVICE AND ACCESSORIES

211-217 RANTOUL ST.

TELEPHONE 59

W. S. ROWE, Pres. - Treas.



THE UNIVERSAL CAR



# ERNEST WRIGHT WENHAM LAKE ICE

:: :: THE QUALITY ICE THAT GIVES SATISFACTION :: ::  
Our teams can serve you daily. Office, 573 Cabot St., Beverly, Mass. Tel.

536 BEVERLY CITY DIRECTORY, 1924

## OBER

Julia E widow of Prince h 363 Cabot  
Luther (Catherine C) retired h 14 Lake View ave  
Lydia P Miss h 14 Thissell P C  
Merton E (Phoebe H) credit mngr Comm-Atl Bank (B)  
h 33 Baker ave  
Ralph E (Linnie C) plmbr 260 Cabot h 2 Woodland ave  
Oberge Ernest O (Eva L) draftsman USMC h 8 Knowlton  
O'Brien Ann widow Michael h 7 Mechanic  
Annie M Miss nurse bds 16 Fayette  
Annie T Miss emp 47 Park bds 7 Mechanic  
Bertha L widow of James W h 12 May  
Bertha M widow of Daniel J hskpr 6 Edwards bds do  
Catherine E widow of Thomas F h 15 Agate  
Daniel mach USMC bds 37 School  
Daniel gdnr bds 13 Connolly pl B F  
Elizabeth A Miss shwkr 101 Rantoul bds 132 do  
Ellen A Miss housemaid 90 Lothrop bds do  
Esther G Miss emp Parker Bros (S) bds 129 Water  
Hannah Miss died Jan 13 1924  
Hugh repairman (B) bds 13 Connolly pl B F  
James R (Frances J) draftsman USMC h 4 Riverview ave  
James S salesman 154 Cabot bds 9 Bay  
John F bds 15 Agate  
John J (Mary E) chauffeur 278 Cabot h 16 School  
John J (Bridget) retired h 3 Summit ave  
John J (Margaret M) painter USMC h Guild rd  
Leo E student BHS bds 12½ High B F  
Leo J (Mary E) mach USMC bds 9 Bay  
Margaret E Miss bkpr 97 Rantoul bds at 35 School Lynn  
Margaret J widow of William H h 9 Bay  
Martin J (Katherine) laborer USMC h 23 Bennett  
Mary widow of Michael h 13 Connolly pl B F  
Mary Miss maid 39 Hale bds do  
Mary A Miss h 23 Bow  
Mary A Miss student (Salem Comm) bds 12½ High B F  
Mary E Miss bds 13 Connolly pl B F  
Mary J Miss bds 7 Mechanic  
Maurice J curate Star of the Sea church h 253 Cabot  
Michael died July 1 1923  
Michael W clk 1 West B F bds 13 Connolly pl do  
Patrick crossing tender 594 Hale P C bds 13 Connolly pl  
B F  
Patrick J (Mary A) h 12½ High B F  
Patrick W (Joanna) chef h 132 Rantoul  
Peter hlpr 220 Rantoul bds 13 Connolly pl B F

**MOTORCYCLES AND COLUMBIA BICYCLES** **W. W. BRITTON**

**WESTINGHOUSE BATTERIES, TIRES AND AUTO ACCESSORIES**  
465-467 Rantoul Street, BEVERLY, MASS.



**O'BRIEN**

Rose E widow of Bernard bds 11 Union  
Thomas E (U S Army) bds 15 Agate  
William h 16 Fayette  
William F chauffeur 118 Cabot bds 132 Rantoul  
William J shwkr bds 15 Agate  
William T emp USMC bds 9 Bay

O'Callahan Mary Miss supervisor USMC bds 70 Broad st Salem  
William J (Mary E) mach USMC h 18 Grant

☛ (See Callahan)

O'Connell Alice M Miss emp USMC bds 5 Silver ct  
Joseph M (Laura A) shoe laster 58 Rantoul h 58 Pleasant  
Mary Miss cook Russell Burrage's Preston pl B F bds do  
Mary E widow of James H h 5 Silver ct  
Maurice A bds 5 Silver ct  
Thomas J (Mary J) emp USMC h 431 Cabot  
William B cooper rem to Boston

O'Connor Daniel P edgsetter 91 Rantoul bds 24 Cox ct

Daniel T bds rear 28 Cabot

Dennis (Jane C) laborer h 151 Hale

Dennis M emp 16 Congress bds rear 28 Cabot

Doris M Miss proofreader 169 Cabot bds 151 Hale

James F h rear 28 Cabot

Jane C Mrs variety store 151½ Hale h 151 doo

Joseph died April 5 1923

Mary A cook 908 Hale B F bds do

Mary K widow Joseph h 16 Union

Michael J bds rear 28 Cabot

Michael B&MRR Kittredge crossing tender rms 137 Elliott

William F (Elizabeth B) stage hand rem to 14 Cross Salem

☛ (See Conner Connor and Connors)

Odd Fellows Building 188-194 Cabot and 3 Broadway

Fellows Hall 3 Broadway

Oddsson Dagmar T Mrs h 11 Central ct

Hagalin G fisherman h at Boston and rms 11 Central ct

Odell Charles L (Helen M) mngr transit dept (Nat Shawmut  
Bank B) h 10 Atlantic ave

Harry A (Edna F) salesman Putnam Shoe Co (D) h 29  
Vestry

Henry L salesman (205 Lincoln B) bds 6 Atlantic ave  
Park near B&MRR station

**ODENEAL THOMAS H** (Lottie H) physician (eye ear nose  
and throat specialist) 37 Abbott h do office hours by  
appointment tel 1720.

O'Dette Bertha E Miss emp USMC bds 56 Cabot

Elsie M Miss clk USMC bds 56 Cabot

---

**ERNEST A. PHILINTE** 202 RANTOUL STREET  
:: BEVERLY, MASS. ::

Sails, Awnings, Spray Hoods, Tents, Wagon Covers. Canopy To Let.



**O'DETTE**

Ernestine A Mrs h 56 Cabot

O'Donnell Alice T Miss emp Bray Stanley & Ellis (B) h 36  
School

Arthur E (Josephine E) emp (B) bds 36 School

Bernard A (Catherine F) visitor State Dept for Public  
Welfare h 4 Rowell ave

Katherine widow of John P housemaid 71 Cabot bds do

Lawrence A (Kathleen A) mach USMC bds 27 West Dane

O'Flaherty Michael propr Lennox Cafe 111 Elliott rms 451 Ran-  
toul

Ogden Howard S (Mabel A) mach USMC h 31A Herrick

Ogilvie Abbie M widow Charles L authoress rem to Oberlin Ohio

Mary L Miss clk bds 22 Beckford

Ognoletti Ferdinando (Theresa) emp USMC h 10 Cliff

O'Grady John J (Rose A) butler 6 Hart B F bds do

Rose A Mrs cook 6 Hart B F bds do

O'Hara Katherine Miss maid 569 Hale bds do

Mary A widow of Daniel J waitress 150 Cabot rms 12  
Highland avePatrick (Bridget) butler Mrs C L Shaw's Witch lane bds  
do (smr)**O'HARA PATRICK F** automobile and truck painting and  
trimming and body repairing 326 Rantoul h at 1 Ar-  
bella st Salem See page 8

O'Hearn Ellen Miss seamstress bds 8 Cole

☛ (See Ahearn and Hearn)

Ohlson Charles W frmn USMC h at 110 Collins st Salem

☛ (See Olsen and Olson)

O'Kane Anna C Miss maid 908 Hale B F bds do

O'Keefe Francis mach USMC bds 18 Home

Loretta M Miss tel op (H) bds 23 King ter

William F (Mary J) carp h 23 King ter

O'Keeffe M Inc grocers 94 and 263 Cabot office at 384 Ruther-  
ford ave Charlestown

Old Ladies' Home 78 Lothrop

Oldrive Fred salesman rms 14 Highland ave

O'Leary John J (Bertha M) fireman rem to Wenham

Joseph J (Swea M) chauffeur 15 Cabot h 38 Grover

Oliver Violet G Mrs nurse bds 26 Beckford

Olsen Carl A (Marie M) emp S M Hanson Co (L) h 7 Highland  
ter

Christen (Augusta G) emp 131-135 Rantoul h 96 Bridge

John E (Inga A) carpenter h 2 Stewart ave

Max mngr Hotel Beverly 5 Mill bds do

Olson George M salesman 82 River bds 21 Mason

**PURITAN ICE CREAM CO. QUALITY**  
**ICE CREAM**  
**AND CANDY**  
 7 Wallis Street 256 Cabot Street  
 CATERING FOR WEDDINGS AND PARTIES A SPECIALTY



**FURNITURE LARGEST 214-216**  
**RANGES, Etc. LINE AT LUNT'S CABOT ST.**

BEVERLY CITY DIRECTORY, 1924

539

**OLSON**

- J Rudolph (Ruby) organ builder 3-11 E Corning h 34  
 Broadway suite 6  
 John P (Ruth P) emp 82 River h 14 Locust ave  
 Martin O (Charlotte O) salesman 82 River h 21 Mason  
 William A mach USMC bds 21 Mason  
 (See Olsen and Ohlson)
- O'Mealia Kathleen Miss maid 34 Thissell B F bds do  
 O'Meara Sarah E Miss maid 39 Broadway bds do  
 Susan Miss bds 337 Elliott
- O'Neil Charles emp USMC bds 10 Ropes  
 Elberdie Mrs h 4 Congress  
 John H (Ruby B) frmn USMC h 10 West Dane  
 Michael stonemason emp 20 Oak B F bds 730 Hale do  
 Ruby Mrs clk 240 Cabot h 10 West Dane  
 Susan F Miss nurse bds 26 W Dane  
 Thomas (Mary E) gdnr off 573 Hale h 17 Haskell P C  
 William R (Inez M) ins agt John Hancock (S) h 11½ Win-  
 throp ave
- O'Neill James W mach USMC bds 39 Glidden  
 Mary Miss laundress W M Wood's Paine ave P C bds do  
 (smr)  
 Matthew (Elizabeth) molder USMC h 39 Glidden  
 Raymond W student BHS bds 42 Bridge  
 William S (B Josephine) frmn BG&ECo h 42 Bridge  
 (See O'Neil)
- O'Niel Mary Miss stenog 221 Rantoul h at Liberty st Danvers  
 Opie E Harold clk USMC h at 19 Michigan ave Lynn  
 Guy W (Helen F) draftsman B&ARR (B) bds 10 Simon  
 Orchestral Players (William H Ferrick) 230 Cabot  
 Order of United American Men Golden Star Council No 22 222  
 Cabot
- Ordway Agnes G Miss tchr (Maynard) bds 4 Story ave  
 Edward L bds 4 Story ave  
 Elizabeth L Miss priv sec (S) bds 390 Cabot  
 Harriet L Mrs hskpr 390 Cabot bds do  
 John (Nellie A) stone mason h 85 Odell ave  
 Leverett S (Annie A) chauffeur 1 Water h 4 Story ave  
 William W auto trimmer bds 390 Cabot
- O'Reilly John F emp USMC rms 26 Mulberry  
 William J (Teresa A) toolmaker USMC h 17 Myrtle
- O'Rielly James F (Susan M) edge setter Marston & Tapley (D)  
 h 306 Cabot
- Ormes Marion G Miss tchr Edwards sch h 45 Broadway  
 Ormsby Paul W (Hattie H) mach USMC h 38 Pierson  
 Viola G widow of Thomas bds 38 Pierson

**H. P. WOODBURY & SON** G R O C E R S  
 123 Hale Street  
 TWO DELIVERIES DAILY Tel. Con. BEVERLY, MASS.





# Garden City Chip Co. Rear 9 Central Court BEVERLY - - MASS.

*The Chips of Quality*      Made under perfect sanitary conditions.  
*Let Us Serve You*      Telephone your orders, 1645-W

540      BEVERLY CITY DIRECTORY, 1924

## O'ROURKE

- O'Rourke Thomas emp USMC rms 35 Bow  
William coachman 431 Hale bds do
- Orpet Albert H (Effie C) supt rem to West Manchester
- Orr Isabel T widow of Samuel h 15 Railroad ave
- Osborn Herbert (Lee & Osborn) (S) bds 118 Bridge  
Jonathan clk h 118 Bridge
- Osborne Alice M widow of George S bds 25 Glidden  
Benjamin F (Mary) retired h 19 High B F  
Edward C (Emma H) spring maker USMC h 15 Mason  
Edwin A (Hannah A) crossing tender (Paradise crossing)  
h 456 Essex  
Marion R bds 68 Standley  
Ralph W (Mary L) civil eng Boston El St Ry (B) h 68  
Standley
-  (See Osborn)
- Osgood Horace C (Mary P) photographer USMC h 51 Baker  
ave
- O'Shea John D (Alma R) emp 82 River h 24 Rantoul  
Joseph night watchman bds 92 Cabot  
Margaret widow of Daniel bds 24 Rantoul
- Ostburg Ernest S fisherman h r 24 Lothrop
- Ostel John (Margaretta) rem to Lynn
- Ostmark Carl (Siri) mach USMC h 17 Mason  
Francis S (Cecil F) mach USMC h (36) Friend
- Ottley Henry D retired bds 36 Friend
- O U A M Hall 222 Cabot
- Ouellette Albert emp 101 Rantoul bds 44 Pleasant  
Joseph (Annie) laborer h 44 Pleasant  
Joseph (Marie A) emp USMC h 9 Mill  
Leo clk 131-135 Rantoul bds 44 Pleasant  
Oscar shwkr bds 44 Pleasant  
Paul frmn USMC bds at 3 Gardner st Salem
-  (See Willett)
- Overberg Harry J (Gerda) molder USMC h Overlook ave
- Overseers of Poor (see Board of Public Welfare)
- Oviatt Martha S Miss h 7 Ocean
- Owen James H emp 202 Rantoul h at 151 Elliott Danvers  
John retired h 32 Water  
Norman L (Charlotte H) ptnmkr USMC h 22 Odell ave  
Ruth H Miss hskpr 6 Newbury bds do
- Pacci Giovanni groc and prov 140½ Park h 140 do
- Packard A Bertha widow of P Frank tchr (P) bds 676 Cabot  
Charles J plumber 10 Vine B F bds 191 Lothrop  
Mary Miss bds 68 Dane  
Sarah widow of Walter E died Oct 18 1923

---

**BEVERLY FLOWER SHOP**      Flowers and  
Funeral Designs  
296 CABOT STREET, BEVERLY, MASS.      Telephone 989



**IRVING'S BAKERY** 252 CABOT STREET  
Tel. 227-W Beverly  
"ANYTHING THAT'S BAKED"—WE BAKE IT RIGHT—That's Our Motto  
BEVERLY CITY DIRECTORY, 1924 541

**PACKARD**

- Walter L (Rose C) painter h 39 Fairview ave  
Packer Charles A (Elizabeth) shwkr 105 Rantoul h 14 Mulberry  
Leonard I emp USMC bds 14 Mulberry  
Mary E widow of Charles F died May 9 1924  
Page Albert J (Elizabeth A) steamfitter 324 Rantoul h 6 Colon  
Annie E widow of Charles A bds 2 Hardy  
Benjamin emp Helburn Thompson Co (S) bds 39 Walcott rd  
Charles A died Aug 11 1924  
Elizabeth M Miss emp Helburn Thompson (S) bds 37 Walcott rd  
Ellen widow of Charles A h 28 Cliff  
Frank W (Gertrude M) mach (D) h 5 Taft ave  
George (Lydia) caretaker Ayer est Paine ave P C h do  
Harold R (Gertrude) emp 8-16 Cabot bds Cox ct  
Henry C emp Helburn Thompson (S) bds 39 Walcott rd  
Herbert F emp Helburn Thompson (S) bds 37 Walcott rd  
Herbert W (Annie H) overseer Helburn Thompson Co (S) h 37 Walcott rd  
James A shwkr bds 28 Cliff  
James W (Katherine H) electrical contractor h 2 Hardy  
John H (Mary E) emp Pitman & Brown (S) h 40 Friend  
Juliette M Miss bkpr Aetna Ins Co (B) bds 19 Fayette  
Katherine H Mrs corsetiere Wm Filene's Sons Co (B) h 2 Hardy  
Margaret A Miss clk 83 Cabot bds 28 Cliff  
Noah L (Katherine D) mach 93 Rantoul h 16 Eastern ave  
Philemon G (Emma L) carpenter h 19 Fayette  
Sarah I widow Charles A waitress 223 Cabot h 33 Central  
Walter W (Sarah M) emp S M House Co (Charlestown) h 5 Cove ave  
William E mach USMC bds 19 Fayette  
Willis G mach USMC bds 39 Walcott rd  
Willis W (Bertha) frmn Helburn Thompson Co (S) h 39 Walcott rd  
& Shaw (Cambridge) confectionery etc 660 Hale P C (smr)  
☛ (See Paige)  
Pagliaruli Domenico clk 261 Rantoul h do  
Vito groc 261 Rantoul bds do  
Paige Lester P (Norda P) clk (108 Water B) h 13 Lowell  
Paine Annie W Miss (9 Waterhouse st Camb) s r 93 Hale  
Charles A mach USMC bds 3 Prospect

**HARDWARE, PAINTS  
WALL PAPERS**

**WINER BROS.**

**AUTOMOBILE ACCESSORIES KITCHEN WARE PLUMBING SUPPLIES  
FARM AND GARDEN TOOLS SCREENING AND ROOFING  
190-198 Rantoul Street, BEVERLY, MASS.**



## PAINÉ

James L (Mary W) (Cambridge) s r 93 Hale

☛ (See Payne)

Palace of Sweets (E Panagakis) conf ice cream etc 198 Cabot

Palardy Oliver L mach USMC bds 9 Grant

Palm Arvid N. (Alma M) frm USMC h 37 Mill

Edith F Miss stenog Bemis Bag Co (B) bds 37 Mill

Elof B stenog Forbes Lith Co (B) bds 65 Enon

Eric W student Bev Ind sch bds 37 Mill

Tyynni A Mrs rem to Philadelphia Pa

**PALMER ALBERT O** (Addie P) concrete work lawn building  
and grading 8 Story ave h do. See page 38

Charles A (Dora M) cableman NET&TCo (S) h 101 Corning

Charlotte C Miss emp Old Colony Trust Co (B) bds 34  
Pond

Douglas H elect (Lawrence) bds 101 Corning

Earl B gdnr bds 8 Story ave

Francis L (Myrtle M) frm model maker 16 Congress h  
33 Bartlett

J Everett gdnr bds 8 Story ave

L Elien widow of William H h 131 Balch

Miriam L Miss clk 223 Cabot bds 311 do

Muriel E Miss tel op (S) bds 593 Cabot

Myrna E Miss clk NET&TCo (S) bds 101 Corning

Norris A (Nellie) truckman 17 Columbus ave bds 8 Winthrop  
ave

Osmer A (Abbie J) emp USMC h 34 Pond

Thomas F (Jennie R) yacht steward Wm Whitman jr's  
(B) h 593 Cabot

☛ (See DiPalma)

Paluzzi Antonio (Sabina) laborer h 24 Home

Philip laborer USMC bds 24 Home

Panagakis Efstratios (Palace of Sweets) 198 Cabot rms 36  
Pleasant

Pandolphin James V emp USMC bds 22 Winthrop ave

Panetta Annie Mrs rem to California

John E operator and cutter 264 Cabot bds 360 Essex

Pantin Josephine Miss maid S Sinton's Neptune bds do

Panzer Michael (Philomena) shwkr (S) h 5 Munroe

Paolillo Carlo (Amilia) emp Universal Car Garage 102 Rantoul  
h 100 do

Carmine (Emelina) propr Universal Garage 102 Rantoul h  
100 do .....

Papa John (Vincenza) laborer h 26 Chase

John jr bds 26 Chase

---

## Beverly Cove Greenhouse

FLOWERING AND DECORATIVE PLANTS — FUNERAL DESIGNS  
CUT FLOWERS AND BEDDING PLANTS IN SEASON

18 Cross St., Beverly, Mass.  
Near Beverly Cove School Tel. 757  
RALPH W. WARD, Proprietor

# ALMY, BIGELOW & WASHBURN, INC. Tel- 1091

240 CABOT STREET  
BEVERLY'S ONLY DEPARTMENT STORE

BEVERLY CITY DIRECTORY, 1924 543

## PAPAS

- Papas John E shwkr 105 Rantoul h 93 Cabot  
Paquin Alderic (Anna P) h 29 Bartlett  
Pariseau Arthur clk (S) bds 341 Rantoul  
    David (Sabathi) emp USMC h 242 Rantoul  
    Josephine widow of Camille h 341 Rantoul  
    Laura E Miss clk 137 Cabot bds 341 Rantoul  
    Leo clk 296 Rantoul bds 341 do  
    Oscar A (Dolorosa) chauffeur Hemeon Bros bds 341 Rantoul
- Parisella Florence Miss bds 375 Rantoul  
    Gerardo L (Laura M) emp USMC h 375 Rantoul  
    James A bds 375 Rantoul  
    Julius emp 211-217 Rantoul bds 375 do
- Park Jane widow of Magnus bds West B F n B&MRR crossing  
Parker Edith A widow of Sampson M bds 429 Cabot  
    Harry J (Jeanette) toolmaker USMC h 8 Blaine ave  
    Hattie B Miss bookkeeper 214 Cabot bds 77 Lovett  
    Hazel E Miss bookkeeper 199 Cabot bds 64 Bridge  
    Henry S (Elizabeth M) retired h 77 Lovett  
    Hiram J (U S Army) bds 29 Putnam  
    Marion Miss home economics wkr 271 Cabot h 32 Railroad ave suite 10  
    Mildred T Miss clk 223 Cabot bds 64 Bridge  
    Perley P (Elizabeth F) lather h 6 Bay  
    Philip H (Phoebe E) mach USMC h 33 Grant  
    William H (Mary D) (The Kennedy Co) 165-167 Cabot h 25 Atlantic ave
- Parkhurst Albert E (Eleanor C) physician 163 Cabot h 6 Columbus ave
- Parkinson Mary E widow of William H died Jan 5 1924  
    Myrtle W Miss stitcher 135 Park bds 82 Standley  
    Richard H emp BFD rms YMCA
- Parks Elizabeth C Miss bkpr 3 Riverside bds 7 Willow  
    Francis J emp 127 Park bds 7 Willow  
    William J chauffeur 640 Hale h 7 Willow
- Parlin George P (Freda M) printer (Dorchester) h 17 Bennett  
Parmenter Sarah F Miss bds 30 Lovett  
Parry Georgia Miss hskpr 908 Hale B F bds do  
Parsons Alice M Miss maid 144 Cabot bds do  
    Allan W (Eliza A) emp Spencer Shoe & Leather Co (P) h 37 Livingstone ave  
    Dorothy Miss bkpr rem to Gloucester  
    Edgar L (Mary L) mngr Merchants Asso (B) h 42 Lyman  
    John J (Jennie H) auditor B&MRR (B) h 5 Elm  
    Mary E Miss bds 78 Lothrop

---

**WILLIAM F. JOHNSON** 9 Bow St, Beverly Mass.  
Telephone

Furnace and Stove Repairing. Estimates on Application. Sheet Metal Work of all kinds. Tin and Copper Roofing. Expert Workmen. Reasonable Charges.



# ERNEST WRIGHT

Our Delivery Teams Cover the North  
Shore Route Every Day.

Dealer in Wenham Lake Ice  
**QUALITY ICE**

Office, 573 Cabot Street, Beverly, Mass. Tel.

544

BEVERLY CITY DIRECTORY, 1924

## PASQUARELLI

Pasquarelli Giuseppe (Lena) laborer (P) h 27 West Dane

Pasqueretto Vito laborer bds 380 Rantoul

Pasquinelli Frank emp USMC h 17 Wellman

Passante Samuel (Minnie) engineer h 6 Monroe

Patch Anna G Miss bds 500 Essex

Annette W widow Orin D bds 27 Vestry

Augustus L died March 3 1924

Benjamin A (Anna T) C F Lee & Co 155 Cabot h 5 Colum-  
bus ave

Benjamin E carpenter h 26 Ober

Charles A (Alice B) farmhand 500 Essex h 2 Hull

Charles E (Mary E) leather wkr A C Lawrence Co (P)  
h 50 Butman

Charles F (Ruth K) janitor (Court House S) h 5 Colum-  
bus ave

Charles L (Abbie L) market gardener 500 Essex h do

Eleanor F Miss stenog 91 Rantoul bds 50 Butman

Frederick W (Georgianna A) gardener Beal est Neptune  
h r 22 Essex

George A (Ella F) gardener T P Beal's h 10 Woodbury

Isaac F died Nov 11 1923

Jennie widow Isaac F h 6 Silver ct

John W (Margaret E) dentist (S) h 39 Thorndike

Mabel R widow of A Frank hskpr 28 Hale bds do

Marguerite B Miss clerk (S) bds 10 Woodbury

Ralph G (Margaret M) mach USMC h 10 Woodbury

Richard W (Alma R) chauffeur (S) h 105 Bisson

Roland C (Ethel) clk USMC h 17 Thorndike

Rosamond Miss kindergarten tchr House of Seven Gables  
(S) bds 39 Thorndike

Roy K (Almira S) treas S H Stone Co Inc 164 Cabot h 16  
Dodge

Roy L farmhand 500 Essex bds do

William F (Leonne C) clerk D Low & Co (S) h 8 Warren

Willis G farmhand 500 Essex bds do

Patrick Arthur butler 361 Hale bds do

Marion Miss stenog (B) h 34 Broadway, suite 3

Sarah S Miss bkpr Consol Gas Co (B) h 34 Broadway,  
suite 3

Patten Abbie I Miss coach teacher Ryal Side sch bds 7 Devon  
ave

Clara E Miss corsetiere 1 Boylston (B) bds 46 Cabot

Cora M widow of W Vernon h 575 Essex

George F emp USMC bds 7 Devon ave

Harry B (Marjorie E) emp USMC bds 51 Essex

---

## CHARLES E. McQUEENY

## ELECTRICAL CONTRACTOR

Supplies of All Kinds 277½ Cabot St., Beverly, Mass. Let me estimate for you

**PATTEN**

**PATTEN HAT AND GOWN SHOP** (Karl M Patten) 262 Cabot

See page 79

Helen T Miss tchr 283 Elliott bds 28 Abbott

John W (Katherine E) shoewkr 101 Rantoul h 7 Devon  
ave

**PATTEN KARL W** (Patten Hat & Gown Shop) (Boylston B)  
and 262 Cabot bds 28 Abbott See page 79

Nina G widow of Wilfred M clerk 207 Cabot h 51 Essex

Richard C (Martha C) shoe cutter 105 Rantoul h 575 Es-  
sex

Seddie A widow of Egbert E h 28 Abbott

William T (Garden City Chip Co) r 9 Central ct bds 7  
Devon ave

☛ (See Patton)

Patterson Catherine Miss maid J T Morse jr's Paine ave P C  
bds do (smr)

Charles E (Jennie E) chauffeur rem to 37 Murray st Wor-  
cester

Helen Miss stenog 171 Cabot bds 20 Mulberry

Milton A (Edna E) carp emp 263 Brimbal ave h 20 Mul-  
berry

Wilbur E emp USMC bds 15 Grant

Wilhelmina Miss principal McKay school bds at suite 14  
Temple ct Salem

Patti Antonio rem to Lawrence

Bennie laborer bds 10 Chase

Luigi (Alfia) laborer h 10 Chase

Patton Allen W (Ila M) acct rem to Chicago Ill

☛ (See Patten)

Paul Howard L farmhand 14 Cole h 97 Odell ave

Lester E bds 97 Odell ave

Raymond H (Margaret I) emp McIntoy & Brock (L) h 6  
Roderick ave

Rebecca widow Henry J bds 97 Odell ave

Pauling C F Miss clk rem to Salem

Paylia Antonio rem to Boston

Payne Arthur E (Eugenie I) asst supt USMC h 21 Pearl

Charles W (Harriet L) foreman USMC h 62 Dodge

Florence Miss stenog (B) bds 216 Hart B F

Harry B (Sarah) mach USMC h 17 Richmond

John E railway mail clk (B) bds 44 Simon

Thomas P (Sarah) mach USMC h 44 Simon

☛ (See Paine)

Payson George H (Beulah G) shwkr 105 Rantoul h 206 do

Walter buffer 105 Rantoul h Putnam Field

---

**WILLIAM G. HORTON**

70 Park Street  
BEVERLY, MASS.  
Telephone 1780

**GRAIN, FLOUR, FEED, HAY AND STRAW**

**High Grade Poultry Supplies**

**Lime and Cement**



**PEABODY**

Peabody Albert E (Emma C) station agent Montserrat h 6  
Newbury

Building 154-156 Cabot

Elizabeth E widow of Josiah K W bds 30 Peirce ave

Florence V Miss nurse rem to Groveland

Frederick W (Mildred E) rem to 4 Sunderland Roxbury

Gertrude E A Miss student BHS bds 6 Newbury

Gilbert B mach bds 6 Newbury

J Theodore rem to Maine

John H (Hattie L) mach USMC h 19 Stewart ave west

Lincoln R exporter (N Y & B) s r "Parramatta" Corning

Lucy W widow of Henry W h Montserrat rd

Mabel R Mrs h 16 Mulberry

Myron rem to High Topsfield

Peach Susie M widow Elbridge G h 9 Harrison ave

Thomas J retired bds 9 Harrison ave

Peachey Alice W widow George W hskpr rem to New York

☛ (See Pechey)

Peale Charles H retired bds 15 Simon

Robert N (Fanny B) mach USMC h 15 Simon

Pearle (see Purl)

Pearse Leslie T (Edith O) leatherworker Pearse Leather Corpn

(P) h 9 Central ct

☛ (See Pierce)

Pearson Chester L foreman USMC bds 27 Broadway

Esther M Miss clk USMC bds at Salem

Henry S (Grace A) dept mngr USMC h 39 Washington

Herbert A (Pearl F A) mach USMC h 18 Blaine ave

Rosamond H widow of Ira B died May 7 1924

☛ (See Peirson)

Peart Emma F widow of James N h 458 Cabot

Lydia A Miss saleswoman (Larkin Bros) rms 3 Ashland

☛ (See Pert)

Pease Leon B (Helen H) dairyman H P Hood & Sons h 75  
Conant

Maude A Miss teacher McKay school rms 21 Broadway

Perle E mach USMC rms YMCA

Peaslee A Ross student McLean Hospital (Waverly) bds 41  
Kernwood ave

Sarah A widow of Lincoln B h 41 Kernwood ave

Pechey Augustus M (Olivine) shoe cutter 97 Rantoul h 4 Mun-  
roe

Peck Charles A (Lillian G) chaser USMC h 299 Cabot

Peckham Irving W (Ruth E) clk USMC h 61 Essex

Pedersen A Margrethe widow Andreas h 45 Wallis

**WHITCOMB-CARTER CO.** 182-186 CABOT ST.  
Telephone 882

Hardware, Cutlery, Paints, Oils. Farming Tools and Implements, Seeds.  
Most Modern Line of Kitchen Furnishings

# CARPETS AND DRAPERIES A. C. LUNT LINOLEUMS AND MATTINGS

214-216 CABOT STREET - - - BEVERLY, MASS.

BEVERLY CITY DIRECTORY, 1924

547

## PEDERSEN

Andreas died Feb 8 1924

☛ (See Peterson)

Pedrick Lawrence E treas 188-190 Cabot h at Salem

Lillian W widow of Edmund F h 13 Harrison ave

Ralph S (Ethel A) clk USMC h 35 Odell ave

Raymond C hostler 123 Hale bds r 23 Cross

Richard A (Fannie B) emp USMC h r 23 Cross

**PEDRICK RICHARD V** (Pearl G) propr Giles Shoe Co 154

Cabot h 24 McKinley ave See page 30

Syrena E widow of Samuel bds 13 Harrison ave

**PEDRICK WALTER S** (Bertha B) mngr A C Lunt Estate 214

Cabot h 36 Appleton ave See head lines

Peele Willard S (Essex House S) s r off 213 Hale

Peerless Wholesale Confectionery Co (Edward A Simpson  
propr) 52½ Bridge

Peirce Emily O Miss (8 Frisbee pl Dorchester) s r bds 305  
Cabot

G Osgood Mrs (8 Frisbee pl Dorchester) s r 305 Cabot

Jessie L O Miss (8 Frisbee pl Dorchester) s r bds 305  
Cabot

☛ (See Pierce)

Pellegrini Michele (Teresa) mach USMC h 306 Rantoul

Pelletier Charles E (Delia) weaver Naumkeag Mills (S) rms  
14 Bartlett

Thomas retired bds 42 Simon

Wilfred (Marguerite B) weaver Naumkeag Mills (S) h  
42 Simon

Pellett Horace A (Mary E) carpenter 126 Park h 44 Dodge

Pelonzi Egidio emp USMC bds 24 Home

Giuseppe (Julia) h 24 Home

Pembroke Aubrey A (Marjorie E) florist 579 Cabot also 90  
North and 6-8 Crombie (S) h 579 Cabot

Pendergast George A (Esther B) emp W R Whittredge's  
(Swamp) bds 324 Cabot

Pendleton Guy L (Grace O) emp USMC h r 5 Pond

Pennell John N (Hattie P) emp Am Dist Tel Co (P) h 128  
Bridge

Penton George C frm USMC h at 145 State rd Revere

People's Ice Co (Arthur D Dooling) 7 Congress

Pepin Alberta Mrs emp 316 Rantoul h 26 do

Charles H (Alberta F) mach USMC h 26 Rantoul

Edna Miss emp Little Folk's Magazine (S) bds 26 Rantoul

Pepper Gladys N Miss clerk USMC bds 16 Charles

Horace M (Georgianna H) mach USMC h 16 Charles

Lillie M widow of George W masseuse 2 Butman h do

## GEORGE A. HOLT INSURANCE SPECIALIST

41 Pierson St., BEVERLY, MASS.

Anything in the line of INSURANCE — Consult with me

Tel. 185-R



**PEPPER**

Vincent M (Elva J) chauffeur C B Bray's h 16 Central ct  
Walter B student Wentworth Inst (B) bds 33 Bartlett  
Wilhelmina Miss student (Glouc) bds 2 Butman  
William T (Lydia F) attendance officer school dept h 33  
Bartlett

Percy Herbert J frmn 97 Rantoul h at Lynn

Periwinkle Candy Shoppe (Winifred B Perry and Bertha F  
Jacobs proprs) rear 65 Lovett

Perkins Alice M Miss clerk 38 Lovett h 25½ Atlantic ave  
Asenath F widow of Charles W h 810 Hale B F

**PERKINS CARL W** (Mary J) milk and cream 19 Blaine ave  
h. 19 do See page 78

Charles H (Sarah S) emp 59 Park h 114 Hale

Cora widow Elias rem to New Hampshire

Donald H student Ind sch bds 36 Eastern ave

Doogue W (Geneva P) chauffeur 70 Park h 6½ Linden ave

Dora A B widow of Roy W h 52 Essex

Edith F Miss clerk Custom House (B) h 25½ Atlantic ave

Elizabeth T widow B W died Feb 21 1924

Elizabeth T Mrs bds 107 Essex

Elizabeth W Miss (260 Clarendon B) s r off 89 West B F

Fred C (Lucy E) foreman USMC h 15 Harrison ave

Fred F retired h 116 Essex

Fulton T (Elsie M) salesman 141 Rantoul h 40 Butman

George H (Mathilda) clergyman h 41 Washington

George W (Maude B) tinsmith USMC h 43 Federal

Harry D (Mertie A) shoewkr 91 Rantoul h 36 Eastern ave

**PERKINS HARRY G** (Alice N) mngr E R Hodgkins Co 5  
West h 107 Hart B F See page 86

Harry L (Emma T) mach USMC h 4 Lake View ave ...

Horace K (Arvilla M) mach rem to Danvers

James G mach emp 9 Buffum (L) bds 13 Swan

Joseph E (Mabel H) tinsmith 9 Buffum (L) h 13 Swan

Joseph L (Jessie B) mach USMC h 5 Chestnut

Lawrence (Catherine L) farmer h 33 Budleigh ave

Leah J Miss emp USMC bds 36 Eastern ave

Leland M emp (B) bds 36 Eastern ave

Leon C (Elinor) clk 223 Cabot h 46 Bridge

Leon S (Florence) student rem to So Hamilton

Lois M Mrs nurse bds 8½ Franklin pl

Mary E widow of John H bds 605 Cabot

Mary R Miss clk USMC bds at 15 Crombie st Salem

Millicent G Miss tchr McKay st sch bds 33 Budleigh ave

Nina L Miss student BHS bds 36 Eastern ave

Otis L h 4 Woodbury

---

**N. E. COAL & COKE CO.** 1 to 15 Water St., Tel.

WHOLESALE and RETAIL COAL



**PERKINS**

Robert C foreman 91 Rantoul bds 36 Eastern ave  
Sidney F (Criterion Shoe Co) 91 Rantoul rms 41 Central  
Susan S Miss (260 Clarendon Boston) s r 89 West B F  
William E (Mary L) mach 202 Rantoul bds 321 do

Perley Alice M Miss tel op (S) bds 21 Bosworth  
Arthur E (Fannie) mach USMC h 587 Cabot  
Frank W (Minnie M) mach USMC h 21 Bosworth  
Frank L emp USMC bds 21 Bosworth  
Lucinda C widow Frank W h 2 Vestry ter

Perrigo Elizabeth E Miss stenog USMC bds 4 Pearl  
Emily G Miss nurse in training (Thomas Hospital P) bds  
4 Pearl

Robert W (Carrie B) electrician 277½ Cabot h 14 Gardner  
Susannah E widow of Frederick W h 4 Pearl

Perotta Joseph I (Elizabeth) emp 58 Rantoul h 16 May

Perrotte Pietro (Angiola) laborer h 162 Park

Perry Clinton L (Mary E) shoe cutter 60 Pleasant h 29 Fed-  
eral

Edna A widow of Frederick H h 65 Lovett

Frank (Danvers) s r Foster Field

Fred L bds 65 Lovett

George W (Bertha) carpenter h 35 Fairview ave

H Isabella widow of Lucius died Aug 16 1924

Helen E Mrs clerk USMC bds at Salem

Laurence A (Ethel B) propr Perry's Market 302 Cabot h  
7 Whitney ave

Leslie H (Lillian E) carpenter Abbott Contr Co (B) h 9  
River View

Mabel B Miss asst city clk also notary public h 24 Central

Peter (Mamie S) moulder rem to New Hampshire

Rebecca F widow of William H bds 39 Chase

Ruth A Miss bds 22 Broadway

Sarah A widow of Winthrop E h 31 Vestry

Snyder carpenter rms 47 Railroad ave

Susan E widow of Charles H bds 23 Mulberry

Walter A (Florence R) retired h 22 Broadway

Winifred R Miss (Periwinkle Candy Shoppe) bds 65 Lovett

**PERRY'S MARKET** (Laurence A Perry propr) groc and prov  
302 Cabot See page 69

Pert Constance E Miss tel operator 157 Cabot bds 18 Federal

Edmund S student BHS bds 356½ Cabot

Edna S Miss bds 18 Federal

**PERT EDWIN L** (Grace M) apothecary and P O sub station  
No 3 382 Cabot h 356½ do See page 53



# INDIAN MOTOCYCLES

J. J. MACDONALD  
55 BROADWAY  
Round Trip Tickets to  
Boston

AGENT FOR GRAY CARS

550

BEVERLY CITY DIRECTORY, 1924

## PERT

Lydia N Miss saleswoman rms 3 Ashland  
Richard B bds 356½ Cabot

☛ (See Peart)

Perusse T Rosario (Cynthia) emp USMC 37 Mill  
Pesce Joseph (Sophie) City Shoe Rep Co 29 Cabot h 42 Bisson  
Luigi (Gusta) laborer EMStRy h 25 Home  
Peters Hattie widow of William h 309 Rantoul  
Margaret Mrs rem to Salem  
Peterson Albert R mach USMC rms 436 Rantoul  
A William mach USMC bds 10 Summer  
Alice U widow John A h Melvin ave  
Bengt M (Emily C) mach USMC h 10 Summer  
Bertha M C Miss bds 10 Summer  
Carl O (Ebon A) mach GEC Co (L) h 417 Cabot  
Charlotte A widow of Oscar E bds 11 Whitney ave  
Chester L emp 169 Cabot bds 27 Woodland ave  
Christian mach bds 35 Front  
Conrad S diemaker USMC bds Melvin ave  
Edgar B (Greta P) mach USMC h 65 Livingstone ave  
Emily E Miss coach teacher bds 10 Summer  
Erik emp USMC bds 5 Mill  
George O mach USMC bds 27 Marsh ave  
Gustaf E (Gladys F) emp B&MRR (S) h 10 Bartlett  
Gustav P (Ellen A) mach USMC h 41 Mill  
Harold J emp Am Tr Co (B) bds 41 Mill  
Harold J (Betsy J) mach USMC h 13 Blaine ave  
Harry O ins and real est h 11 Whitney ave  
Henry V emp Standard Crayon Co (D) bds 27 Marsh ave  
Hugo P (Mary E) frmn toolmaker USMC h 29 Lyman  
Iver M (Alma A) janitor Dane st church also emp 365  
Rantoul h 6 Arthur  
John A died Aug 18 1923  
Lawrence B (Edith C) insp USMC h 27 Woodland ave  
Lawrence T (Elizabeth W) elect USMC h 8B Roderick  
ave  
Martin student Burdett coll (L) bds 6 Arthur  
Myrtle A Miss tchr BHS bds 9 Atlantic ave  
Peter A (Marie) salesman 80 Colon h 10 Story ave  
Philip R mach USMC bds 41 Mill  
Ralph E (Annie B) ptnmkr USMC h 70 Livingstone ave  
Theodore emp USMC bds 5 Mill  
Victor K (Freda T) mach USMC h 27 Marsh ave  
Wentworth P (Mary A) emp Stanhope Forge & Mach Co  
(Lansdale st Camb) h 746 Hale B F

☛ (See Pedersen and Petersen)

## Beverly Cove Greenhouse

FLOWERING AND DECORATIVE PLANTS  
CUT FLOWERS AND BEDDING PLANTS IN SEASON

18 Cross St., Beverly, Mass.  
Near Beverly Cove School Tel. 757  
RALPH W. WARD, Proprietor

FUNERAL DESIGNS

# ALMY, BIGELOW & WASHBURN INC.

188 ESSEX ST., SALEM

240 CABOT ST., BEVERLY

Syndicate Connections with 16 Other Big Stores MEAN LOWEST PRICES HERE

BEVERLY CITY DIRECTORY, 1924

551

## PETRIE

Petrie Charles A (Susan H) stock clk USMC h 12 Roosevelt ave

Elizabeth Miss emp USMC bds 12 Roosevelt ave

Petrini Frank (Beatrice) laborer bds 24 Home

Petronzio Peter (Theresa) wholesale fruits 10 Porter h do

Petrosino Domenico (Maria) hairdresser 294 Rantoul h 24 Chase

Salvatore (Vincenzina) carpenter h 24 Chase

Pettini Joseph (Lena) emp (P) h 8 Cliff

Pettipas Harold R bds 42 Charnock

Helen G Miss bkpr USMC bds 42 Charnock

Herbert M ins salesman bds 42 Charnock

John A student BHS bds 42 Charnock

Joseph V (Ruth M) emp 55 Gulfland bds 4 Webber ave

Ralph electrician (L) bds 42 Charnock

William J rms YMCA

William M (Annie G) electrician emp (L) h 42 Charnock

William V bds 42 Charnock

Pettosi Antonio shwkr 58 Rantoul bds 100 do

Pevear C Keith (Mary F) ind eng Western Elec Co (Chicago Ill) h 3 Ober

**PEVRITSKY JOSEPH P** propr (Beverly Meat Shop) 384 Cabot rms 497 Rantoul See page 70

Phair Annie Miss bds 10 Mulberry

Phelan Henry J emp N E Laboratory (L) bds 15 Edwards

Thomas H (Mary A) mach h 15 Edwards

Phelps Addie L wife Henry E died Nov 29 1923

Alvin E gdnr bds 13 Central ct

Henry E sect hand B&MRR h 13 Central ct

Margaret M widow of John rem to Spencer

Philbrick Ellsworth B draftsman Stone & Webber (B) bds 125 Balch

John W (Alice J) greenhouses r 125 Balch h 125 do

Judith A widow of Fred h 308 Essex

Nowell F fireman B&MRR bds 308 Essex

Philbrook Florence F bds 8A Winthrop ave

Jesse L (Priscilla G) buyer 220 Cabot h 8A Winthrop ave

Martha A Miss reg nurse rem to 852 West Boylston Worcester

**PHILINTE ERNEST A** (Fannie E) awning tent and sail mkr 202 Rantoul h 20 Lowell See foot lines

Philipson (See Filipson)

Phillips Albert A (Pearl) asst supt 221 Essex (S) h 24 Wellman

## HARPER GARAGE CO.

SALES, SERVICE AND ACCESSORIES

211-217 RANTOUL ST.

TELEPHONE 59

W. S. ROWE, Pres. - Treas.



THE UNIVERSAL CAR



# ERNEST WRIGHT WENHAM LAKE ICE

:: :: THE QUALITY ICE THAT GIVES SATISFACTION :: ::  
Our teams can serve you daily. Office, 573 Cabot St., Beverly, Mass. Tel.

552

BEVERLY CITY DIRECTORY, 1924

## PHILLIPS

Anna T widow of John C (191 Comm ave B) s r Phillips  
ave

Benjamin E (Mabel C) foreman Bailey Rubber Heel Co  
60 River h 21 Peirce ave

Burton G (Mary L) mach USMC h 9 Hayes ave

**PHILLIPS CHARLES H** (Fannie B) physician 221 Cabot h 25  
Hale Office hours 1 to 3 and 7 to 8 p m Sundays and  
holidays by appointment Tell 514

Claude H violin studio 244 Cabot rm 17 h at 195 Lafayette  
Salem

Dana D emp B&MRR (P) bds Porter ter

Frank B (Jennie L) emp Salem Leather Co (S) h Porter  
ter

Mabel E Miss proofreader (B) bds 16 Lowell

Sarah M Mrs domestic nurse h 5 Prospect

William (Caroline D) U S Ambassador to Belgium h off  
801 Cabot (in ave)

Philpot Guy D student Essex Agri sch (D) bds 41 Rowell ave  
Samuel G (Margaret P) shoewkr h 23 Federal

Wallace G (Marjorie) emp BG&E Co bds 19 Railroad ave

William G (Evelyn G) eng B&MRR h 41 Rowell ave

Philpott Andrew A (Grace S) eng USMC h 39½ Wallis

Arthur J (Emily) crtkr and gdnr 44 Prince h 65 Win-  
throp ave

Arthur R elect 201 Wash (S) bds 65 Winthrop ave

Grace E Miss bkpr Naumkeag Trust Co (S) bds 65 Win-  
throp ave

Mae L Miss tel oper 157 Cabot bds 65 Winthrop ave

Phinney Marold G auto salesman (S) bds 13 Blaine ave

Phippen Isabel Miss hskpr 12 Hale bds do

Thomas M chauffeur 36 Hale h 12 do

Picariello Frank (Josephine) leatherwkr Nat Calfskin Co (P)  
h 238 Rantoul

Pickard Alfred L (Keziah A) draftsman USMC h 150 Bridge  
Elizabeth B Mrs bkpr 298 Rantoul h 43 Pond

Emil J (Elizabeth B) toolmkr Hygrade Lamp Co (S) h 43  
Pond

Mabel M Miss bkpr 127 Bridge bds 150 do

Walter E chauffeur 127 Bridge bds 150 do

Pickering Franklin W emp G W Pickering Coal Co (S) bds 5  
Briscoe

Fred E (Manie A) molder USMC h 18 Sturtevant

**PICKERING GEORGE W COAL CO** coal wood cement lime  
etc 269½ Cabot office at 124 Washington st Salem See  
page 48

**MOTORCYCLES AND  
COLUMBIA BICYCLES**

**W. W. BRITTON**

**WESTINGHOUSE BATTERIES, TIRES AND AUTO ACCESSORIES**  
465-467 Rantoul Street, BEVERLY, MASS.



**PICKERING**

George W jr (Florence D) coal dealer (87 Union S) h 42  
Essex

Margaret Miss student (Smith coll) bds 42 Essex

Pickett Albert G (Rita E) mach USMC h 7 Grant

Annie M widow Joseph bds 2 Dearborn ave

Charles A (Bessie E) steamfitter 12½ Bow bds 102 Lovett

Charles G (Susanna F) pres (Pickett, Elliott, Teague Co)  
12½ Bow h 102 Lovett

**PICKETT ELLIOTT TEAGUE CO** (C G Pickett pres and  
treas A F Teague clk) plumbers 12½ and 16 Bow See  
back cover

Elizabeth T Miss bds 31 Lovett

Francis W (Emma H) cutter 39 Park h 6 Hayes ave

Gardner H rem to 3 Ash Salem

George A inspector USMC h 559 Cabot

George E (Lucy A) real estate 12 Union h do

Harry A clerk rem to 19 Federal Salem

John F gardener bds 31 Lovett

Lilliam D Mrs rem to Connecticut

Lucy E widow of George H died May 31 1923

Lucy W Miss student (Mt Holyoke coll) bds 12 Union

Mary S Miss bds 31 Lovett

Robert I apprentice 12½ Bow bds 102 Lovett

Roland G emp (D) bds 6 Hayes ave

Susan H widow of John W h 31 Lovett

William machinist bds 31 Lovett

William L (Mabel A) sergt police h 2 Dearborn ave

Pickle Harvey died March 9 1924

Mary A widow Harvey h 14 Central

Pickman Dudley L (Ellen R) h off 213 Hale and 98 Beacon st  
Boston

Dudley L jr bds off 213 Hale and 98 Beacon st Boston

Picone Antonio mason tender rem to 15 City Hall pl New York  
city

Concetta widow James h 90A Park

Joseph emp 39 Park bds 90A Park

Margaret M Miss emp 60 River bds 90A Park

Salvatore emp (P) bds 90A Park

Pidgeon Ira S Dr house officer Beverly hospital bds do

Pierce Albert (Pierce's Bakery) 46 Beckford h at North st  
Salem

Anna F widow of John (Brookline) s r 210 Hart B F

Calvin P (Georgia E) asst p m Bev P O h 26 Cressy

Calvin P jr bds 26 Cressy

Charles student (Burdett coll) bds 2 Kernwood ave

---

**ERNEST A. PHILINTE** 202 RANTOUL STREET  
:: BEVERLY, MASS. ::

Sails, Awnings, Spray Hoods, Tents, Wagon Covers. Canopy To Let.



**PIERCE**

- E Nelson (Theresa W) Pierce & Dodge grocers 593 Cabot  
h at Main st Hamilton
- Edith C Miss nurse rem to Waterville Me
- Edward W gardener h 574 Hale P C
- Esther M Miss student BHS bds 24 Washington
- Ethel S Miss bds 574 Hale P C
- Ezra S (M Theresa) shoe rep 49 Ellsworth ave h do
- Frederick H (Gladys M) principal Beverly High school h  
12 Lefavour ave
- George C (Beatrice) paperhanger 2 Kernwood ave h do
- George W (Caroline G) molder USMC h 15 Sturtevant
- Grace M emp 97 Rantoul bds 11 Fayette
- Harlan S (Maude) teamster 526 Essex h 1 Standley
- Harry W (Mary) emp 31 Boyles h do
- Helen W Miss bds 574 Hale P C
- Isaac A (Mary M) yardman 99 Rantoul h 11 Fayette
- John (Norma) emp Zina Goodell's (S) h (15) Hobart ave
- John L (Isabella) laborer h 181 Hart B F
- Lester W mach USMC h at West Newton
- Louis K bds 1 Standley
- Louisa H widow George M (Derby N Y) s r 55 Abbott
- Mary L Miss grad nurse bds 574 Hale P C
- Oliver L (Laura B) emp GEC Co (L) h 14 Central ct
- Rachel B Miss student (Mt Holyoke coll) bds 24 Washing-  
ton
- Roger M emp 526 Essex bds 1 Standley
- Susie A Miss emp 316 Rantoul bds 11 Fayette
- Walter W emp USMC bds 11 Broadway

**PIERCE WILBUR J** (Emma L) plumbing and heating 24 Oak  
h 19 West B F See page 95

William B (Josephine S) designer USMC h 24 Washing-  
ton

**PIERCE & DODGE** (E Nelson Pierce and Perley N Dodge)  
groceries and provisions 593 Cabot See page 70

☞ (See Pearse and Peirce)

Pierce's Bakery (Albert Pierce propr) bread cake and pastry  
46 Beckford

Pieroni Angelo (Natalina) mason h 5 Porter

Pierson Bessie M Miss grad nurse Beverly Hospital bds do

Pietrini Domenico cement finisher bds 24 Home

Francisco (Beatrice) mach USMC bds 24 Home

Pigeon Ernest inventer rem to Philadelphia Pa

Pignatelli Giulio bds 235 Rantoul

Pike Albert emp USMC bds 27 Mason

William S (Sarah E) driver Ladder 2 h 697 Hale B F

**PURITAN ICE CREAM CO. QUALITY  
ICE CREAM**

7 Wallis Street

256 Cabot Street

AND CANDY

CAI ERING FOR WEDDINGS AND PARTIES A SPECIALTY

**FURNITURE LARGEST LUNT'S 214-216**  
**RANGES, Etc. LINE AT CABOT ST.**

BEVERLY CITY DIRECTORY, 1924

555

**PIKE**

- William S jr (Alma O) painter Vine h 811 Hale B F  
 Pillsbury Charles O emp Harper Garage Co bds 36½ Giles ave  
 Clifford S (Lulu) mach USMC h 36½ Giles ave  
 Harry G (Elizabeth H) mach USMC h 1A Mulberry  
 Pinciario Alberto D (Margaret) molder USMC h 17 Chase  
 Amos (Maria S) laborer h 16 Roundy  
 Angelo bds 38 West Dane  
 Filippo (Mary) city laborer h 18 Roundy  
 James emp USMC bds 38 West Dane  
 Liberato (Maria) h 35 Chase  
 Rocco (Maria) h 38 West Dane  
 Pincott Winnifred L Miss tchr 283 Elliott bds do  
 Pingree Block 100-102B Cabot  
 Pinkerton John (Lilly) ptnmkr USMC h 12 Madison ave  
 Pinkham Everard W (Mabel E) supt construction BHS h 20  
 Colon  
 Pinonnault Joseph (Minnie) stationary fireman BG&ECo h 9½  
 Bisson  
 Minnie Mrs groc 14 Burton ave h 9½ Bisson  
 Pintagro Gaetano shoe repairer 290 Rantoul bds 342 do  
 Piper Charles F died Dec 17 1923  
 Ernest D (Annie C) mach USMC h 37½ Kernwood ave  
 Jane widow Charles F bds 37½ Kernwood ave  
 Pirie Harry J mach rem to California  
 Pisani Antoni tmstr 1 Water bds Agate  
 Michele (Rose) groc prov and foreign exchange 120-122  
 Rantoul h do  
 Pitman Alfred E D J (Emma) chair hospital 3 Dane h do  
 Charles C (Rose W) painter h 30 Hayes ave  
 Charles H retired bds 64 Railroad ave  
 Edgar J emp Pitman & Brown (S) bds 7 Lothrop ave  
 Edgar R (Inez L) watchman B&MRR rem to Salem  
 Edward F (Eva C) bond salesman (60 State B) h 91  
 Dodge and High st New Boston N H  
 Orrin C crossing tender B&MRR rem to Salem  
 Wilbur D (Ada B) button finisher h 6 Wilkins ter  
 Pitts George (Mathilde) chauffeur 289 Hale h 287 do  
 Pizzano Giovanni (Nicolletta) gdnr 453 Hale h 235 Rantoul  
 Pizzello Angelo emp (P) h 8 Back  
 Angelo emp (P) h 8 Back  
 Antonio laborer bds 8 Back  
 Paul laborer bds 8 Back  
 Paul bds 8 Back  
 Pietro (Cammella) wharfman 1 Water h 8 Back  
 Pizzo Carmino (Valenzia) h 10 Back

**H. P. WOODBURY & SON GROCERS**  
 TWO DELIVERIES DAILY Tel. Con. 123 Hale Street  
 BEVERLY, MASS.



# Garden City Chip Co. Rear 9 Central Court BEVERLY - - MASS.

*The Chips of Quality*  
*Let Us Serve You*

Made under perfect sanitary conditions.  
Telephone your orders, 1645-W

556

BEVERLY CITY DIRECTORY, 1924

## PIZZO

Carmeno bds 2 Cliff

James V (Viola J) shwkr rem to Salem

Plagas Joseph shwkr 58 Rantoul bds 10 Jasper

Plaisted Frank W (Emily E) farmer Cherry (W) h 39½ Central

Plant Eugene J (Kathleen S) carp h 9 Winslow rd

Platen Frank A (Edith) foreman USMC h 406 Cabot

Pleasant View sch 23 Porter

Ploss Clarence R mngr 291 Cabot h at 17 Clifton ave Salem

Henry (Florence M) mach USMC h r 590 Cabot

Michael bds 587 Cabot

Plourde Didier (Josephine) mach USMC h 6 Bennett

Pluff Delia widow Joseph rem to Salem

Lizzie Miss rem to Salem

Plummer Edmund G student Essex Agri sch (D) bds 25 Winthrop ave

George W (Martha C) gdnr and caretaker A A Lawrence's h 255 Dodge

George W jr tmstr 1-15 Water bds 26 Cabot

Gordon E mech 135 Rantoul bds 255 Dodge

Katherine M Miss emp USMC bds 255 Dodge

Norman chauffeur (B) bds 255 Dodge

Philip S farmhand A A Lawrence's bds 255 Dodge

Walter F (Dora B) insp fruits and vegetables (Charlestown) h 25 Winthrop ave

Pocock Frederick W (Grace E) supt Burrage Gardens 220 Greenwood ave B F h 66 Hart do

Pofcher Abel N emp GEC Co (L) bds 39 Front

Benjamin bds 39 Front

Florence F Miss student BHS bds 39 Front

Harry chauffeur bds 39 Front

Louis (Sarah) junk etc 54 Water h 39 Front

Max salesman bds 39 Front

Poirier Ludger A (Ruth H) clk 199 Cabot h 79 Hal e

Maria C Miss clk (B) bds 9 Grant

Noel (Fannie) painter USMC h 13 Grant

Poland Charles H (Lottie E) night sta agt B&MRR (Montser-rat) h 110 Colon

Lois H Miss student BHS bds 110 Colon

William H emp Salem Laundry Co (S) h 74 Colon

Polansky David (Yetta) fruit pedler h 24 Arthur

Police Station 193 Cabot

Polinsky Samuel (Fenna) fruit and vegetable pedler h 8 School

Polito Giuseppe laborer bds 8 Chase

---

## BEVERLY FLOWER SHOP

Flowers and  
Funeral Designs  
296 CABOT STREET, BEVERLY, MASS. Telephone 989



# IRVING'S BAKERY 252 CABOT STREET Tel. 227-W Beverly

"ANYTHING THAT'S BAKED"--WE BAKE IT RIGHT--That's Our Motto

BEVERLY CITY DIRECTORY, 1924

557

## POLLARD

Pollard Dorothy Miss student (Wheaton Sem Norton) bds 10  
McKinley ave

Ernest chauffeur W H Moore's Paine ave P C h 621 Hale  
do (smr)

Nedd C (Florence W) draftsman USMC h 10 McKinley  
ave

Pollay Frank M frmn stockrm USMC h at 228 Burrill st  
Swampscott

Pollock Edward A mach USMC bds 14 Opal ave

Robert E (Ida M) pattern insp USMC h 140 Essex

Polonetsky Bernard S (Bertha) chauffeur (S) h 390 Cabot

Pomphrey Peter F (Margaret) frmn 105 Rantoul h 44 Char-  
nock

Pond Clarence Strong (Flora B) pastor B F Bapt Ch also tchr  
BHS h 17 High B F

Pool Thomas A (Lillian B) emp USMC h 19 Front

Poole Abbie F widow of Albert H h 23 Vestry

Arthur E frmn USMC bds 23 Vestry

Elizabeth A widow of Frank h 43 Pond

Harry L salesman 221 High (B) h 10 Federal

Lydia F Miss emp 10 Common lane P C bds 23 Vestry

& Seabury (F Peter Gaudreau agt) real est 9 West B F

Poor Livillie M widow of William J h 2 Harris

Mary A widow of Clarence H h off 122 Hart B F

Mary B Miss bds off 122 Hart B F

William J died March 21 1924

Pope Chester C (Jeanne G) (J F Pope & Son) 82-92 River h 80  
Lothrop

Elizabeth P Miss h 30 Broadway

Harrison R (Gertrude C) clk First Natl Bank (B) h 5  
Highland ter

Hittie C widow of Jasper R (Hotel Victoria Boston) s r  
81 Lothrop

**POPE J F & SON** (Ruel P and Chester C Pope) lumber dealers  
and planing mill 82-92 River storage Margin See page  
39

Leonard (Reta H) baker 126 Cabot bds 23 Judson

Miriam Miss C S room 173 Cabot rm 17 h 30 Broadway

Reta H Mrs tel op 157 Cabot h 23 Judson

Ruel P (Ruth P) (J F Pope & Son) 82-92 River h 81 Loth-  
rop

Popkin Samuel (Annie) car store 399B Cabot h 21 Bennett

Popolskey George gdnr Country Club (S) h 23 Marsh ave

Porter Abbie F Miss bds 19 Woodland ave

Benjamin F (Sarah E) carpenter h 17 Kernwood ave

**HARDWARE, PAINTS  
WALL PAPERS**

**WINER BROS.**

**AUTOMOBILE ACCESSORIES KITCHEN WARE PLUMBING SUPPLIES  
FARM AND GARDEN TOOLS SCREENING AND ROOFING**

190-198 Rantoul Street, BEVERLY, MASS.



# J. J. MACDONALD

55 BROADWAY

— Agent for Gray Cars —

INDIAN MOTOCYCLES

Boston Round-Trip Tickets

558

BEVERLY CITY DIRECTORY, 1924

## PORTER

Charles W (Ella G) auto tire repairing and garage 4  
Kernwood ave h 5 Winthrop ave

Ernest H (Rebecca H) emp 579 Cabot h 137 Balch

Eustace W (Bertha M) carpenter also milk dlr h 5 Nether-  
ton ave

Florence B Miss cook 256 Cabot h 7 Home

Fred H (Ursula B) asst cashier and paying teller Beverly  
Natl Bank h 8 Lennox

Frederick W (Arabella L) painter h 9 Lovett

Harriet E widow of Adoniram h 21 Winthrop ave

Harvey G bds 35 Federal

Helen S widow of Edwin h 24 Chapman

Helen O Miss priv sec bds 18 Railroad ave

Isaac E janitor Ryal Side sch bds 13 Winthrop ave

**PORTER J V CO** (Wallace F Porter) painters and paper  
hangers. 20 Railroad ave See page 87

James A (Grace H) fireman h 7 Pleasant

Julia B Mrs bds 7 Home

Joseph V emp 118 Cabot bds 18 Railroad ave

Kingsbury D died March 31 1924

Lydia A Miss shwkr 58 Rantoul bds 106 Cabot

Mabel M Mrs tchr Prospect sch bds 21 Winthrop ave

Marion Miss research worker rem to Needham

Mary E widow of Sylvanus bds 35 Federal

Mary L widow of Kingsbury D h 18 Railroad ave

Nellie W Miss clk USMC bds 17 Kernwood ave

Olin V student BHS bds 9 Lovett

Ralph H (Lillian) teller Merchants' Natl bank (S) h 41  
Elliott

Richard M emp Hart Shorn & Walters (B) bds 21 Win-  
throp ave

Ruth Miss stenog 271 Cabot and music tchr 39 Baker ave  
bds do

Thelma L Miss bds 9 Lovett

Wallace F (Annie S) mngr 20 Railroad ave h 12 Franklin  
pl

Walter A clk (B) bds 21 Winthrop ave

Walter S salesman (B) bds 19 Woodland ave

Wayne W (Fidelia M) frmn GECO (L) bds 9 Lovett

William F frmn FAS&Co 105 Rantoul bds 21 Winthrop  
ave

William L (Ella C) salesman 60 Summer (B) h 39 Baker  
ave

Winthrop P draftsman USMC bds 21 Winthrop ave

Post James W emp 18 Cross bds 44 Bartlett

**Beverly Cove Greenhouse** 18 Cross St., Beverly, Mass.  
Near Beverly Cove School Tel. 757  
RALPH W. WARD, Proprietor  
FLOWERING AND DECORATIVE PLANTS — FUNERAL DESIGNS  
CUT FLOWERS AND BEDDING PLANTS IN SEASON

# ALMY, BIGELOW & WASHBURN, INC.

Tel-  
1091

240 CABOT STREET  
BEVERLY'S ONLY DEPARTMENT STORE

BEVERLY CITY DIRECTORY, 1924

559

## POST

- John R s r 804 Hale B F  
Martha A widow James bds 44 Bartlett  
Pothier James H (Mary A) carp (P) h 36 Walcott rd  
Potter Ernest W (Ruth G) electrician USMC h 3 Clifford  
Hillard M (Elsie M) electrician USMC h 31 Whitney ave  
James F (Mary E) emp 58 Rantoul h 578 Cabot  
Nellie B Mrs musician emp 286 Cabot h 413 do  
Royce A (Nellie B) emp Artillery stables (S) h 413 Cabot  
Pousland (See Powlesland)  
Povah Albert E mach USMC rms YMCA  
Albert J frmn USMC bds 10 Dearborn ave  
Powell John F (Jessie) real est (S) bds 38 Crescent ave  
Powers Agnes L widow of William emp USMC h 109 Elliott  
Albert W hotel clk bds 256A Cabot  
Alzirus F mach USMC bds 39½ Kernwood ave  
Charles H (Elizabeth F) frmn USMC h 24 Stone  
Edward (Johanna) emp USMC h 306 Cabot  
Ellen widow Mathew bds 16 Summer  
George E student Burdett coll (L) bds 16 Summer  
Helen L Miss clk USMC bds 109 Elliott  
Howard L (Catherine L) tmstr 15 Cabot h 38 Bartlett  
Ida E widow of Alzirus W h 39½ Kernwood ave  
Ida H Miss nurse (M) bds 39½ Kernwood ave  
James J deceased  
James T (Marion L) lastmaker (L) h 2 Porter  
John J (Mary L) drillman USMC h 7 Doane ave  
Lewis W laster 14-20 Congress bds 11 Union  
Marion L Mrs shwkr 58 Rantoul h 2 Porter  
Mary E Miss emp 39 Park bds 109 Elliott  
Nelson D (Frances M) h 256A Cabot  
Richard W last turner 14-20 Congress h 11 Union  
Ruth E Miss clk Consolidated Leather Co (P) bds 24 Stone  
Thomas E (Kate M) frmn (Bissell stables Bklne) h 49  
Webster B F  
Thomas F (Lottie T) mach USMC h 16 Summer  
☛ (See Powars and Power)  
Powlesland Charles (Annie E) North Shore Kennels 591 Hale  
P C h do  
Prackneck Felix J emp USMC rms 406 Rantoul  
Pranikoff Joseph (Jennie) hairdresser 145 Rantoul h 273 do  
Prates Angelo laborer bds 382 Elliott  
Preble Edwin N (Lena F) frmn USMC h 98 McKay  
Emily L Mrs rem to Danvers  
Prendergast John (Jennie F) gardener USMC h 441 Cabot  
Thomas J butler 395 Hale bds do

**WILLIAM F. JOHNSON** 9 Bow St, Beverly Mass.  
Telephone

Furnace and Stove Repairing. Estimates on Application. Sheet Metal Work  
of all kinds. Tin and Copper Roofing. Expert Workmen. Reasonable Charges.



# ERNEST WRIGHT Dealer in Wenham Lake Ice QUALITY ICE

Our Delivery Teams Cover the North

Shore Route Every Day.

Office, 573 Cabot Street, Beverly, Mass.

Tel.

560

BEVERLY CITY DIRECTORY, 1924

## PRENTICE

Prentice Abbie N A widow of Luther rms 13 Home

Prentiss Milton C mach draftsman USMC rms YMCA

Preo J L trav repairman USMC rms YMCA

Prescott Adeline A widow of Lyman W h 11 Union

Arthur W lastworker bds 11 Union

Lottie M Mrs rem to New York

Prest Louise B widow of John C h r 768 Hale B F

Preston Abbott M (Mary E) driver H P Hood & Sons h 246  
Essex

Addison retired h 292 Dodge

Albert E (J Ellen) Gurnard Mfg Co 97 Rantoul h 1 Jud-  
son

Alice M Miss principal Beverly Farms and Centerville  
schs bds 292 Dodge

Amos J (Mary B) emp Salem Laundry Co (S) h 27 Ocean

Arthur A (Gladys R) mach USMC h 26 County way

Bessie W Miss stenog Brotherhood Asso (B) bds 18 East

Carl F city emp rem to Plymouth N H

**PRESTON CHARLES A** (Abbie F) Wenham Beverly and Sa-  
lem express h 8 Dodge stable 6 Dodge See page 56

Charles F (Etta F) city laborer h 246 Essex

Clarence N emp USMC bds 94 Hart B F

Edward (Mary A) gdnr Grapevine rd (W) h 20 Fairview  
ave

Elizabeth E Miss bds 8 Dodge

Elizabeth L widow of Charles F h 807 Hale B F

Ellen F widow of Samuel died April 1 1924

Ellen M widow of John M h 10 Willow

**PRESTON ERNEST** tchr of violin and piano (by appointment  
only) h at 378 Wellington ave Auburn R I See page  
82

Ethel L Miss clk 39 Boylston (B) bds 20 Essex

Frank I (Alice B) accountant 77 Franklin (B) bds 807  
Hale B F

Helen G Miss rem to 77 Mall Lynn

Hiram W (Helen M) mngr Danvers Motor Co (D) h 1  
Chapman ter

Howard K (Edith S) architect 177 State (B) h 60 Lothrop

J Lewis (Susie F) letter carrier h 20 Essex

Joseph W (Mary M) frmn 105 Rantoul h 35 Broadway

Lewis A city driver h 8 Dodge

Lewis C student BHS bds 8 Dodge

Lizzie A Mrs h 27 Ocean

Mary E widow of John H h 19 Wallis

Post No 188 G A R 727 Hale B F

---

## CHARLES E. McQUEENY ELECTRICAL CONTRACTOR

Supplies of All Kinds 277½ Cabot St., Beverly, Mass. Let me estimate for you

**PRESTON**

- Ruth W Miss tchr (Woburn High sch) bds 19 Wallis  
Selina widow of George W h 58 Dane  
Willard B emp USMC bds 27 Ocean  
William butler 856 Hale B F rms 17 Everett do  
William M navigating officer (U S Merchant Marine) bds  
58 Dane
- Presutti Domenic (Anna S) shwkr 221 Rantoul h 59 Federal  
Pretola Frederick emp BG&ECo bds 34 Chase  
Gaetano (Anna) gdnr 45 West B F h 42 Grant  
Vincenzo (Francesca) laborer h 34 Chase
- Price Charles A (Nellie L) emp USMC h 29 Pond  
Fannie S widow of Charles H h 158 Colon  
Margaret I Miss nurse Beverly Hospital bds do
- Pride Willis A (Ella M) emp 40 Central h 772 Hale B F  
Pride's Crossing Post Office (Miss Margaret E Rourke P M)  
4 Common lane P C  
Hill Kennels (Q A S McKean) 95 Hull
- Priestly Hector jr (Sigrid M) mach USMC h 33 High B F  
Prime Daniel N frmn USMC h at Rowley  
Primmer John (Stella J) fireman USMC h 140 Rantoul  
Philip emp GECO (L) h 4 Marsh ave
- Prince Dorothy L Miss asst libr Bev Public Library bds 191  
Hale  
Frank S (Adelaide H) h 284 Cabot  
John (Susan O) bkpr 123 Hale h 191 do
- PRINCESS BOWLING ALLEYS AND BILLIARD HALL**  
(Robert E Green propr) 129-131 Cabot See page 32
- Proctor Dorothea Miss bds 7 Tremont  
Eva M widow of Alfred h 43 Essex  
George M barber (P) bds r 46 Railroad ave  
Gladys M Miss stenog (43 Church Salem) bds 22 Stone  
Helen M Mrs died Sept 1923  
Isabella F widow of Mahlon F gowns etc 2 Bay bds do  
James A (Priscilla) elect 453 Hale P C h r 46 Railroad  
ave  
James E (Amy E) sea captain h 7 Tremont  
James E jr student BHS bds 7 Tremont  
Susie E D Mrs propr 282A Cabot h at 9 Beacon st Danvers  
T Emerson (Topsfield) s r 352 Hale P C (o)
- Prospect School Pickett  
Proties Theodore laster 101 Rantoul bds 140 Cabot  
Proud E LeRoy bds 5 Dearborn ave
- PROUD OWEN F** (Lillia M) blacksmith and horseshoer 122  
Park h 5 Dearborn ave See page 29  
Owen F jr student BHS bds 5 Dearborn ave

**WILLIAM G. HORTON**

70 Park Street  
BEVERLY, MASS.  
Telephone 1780

**GRAIN, FLOUR, FEED, HAY AND STRAW**

**High Grade Poultry Supplies**

**Lime and Cement**



EVERY FORM OF BANKING SERVICE

Commercial — Savings — Trust and Safe Deposit Departments

# Naumkeag Trust Company

217 Essex Street  
SALEM - - MASS.

562

BEVERLY CITY DIRECTORY, 1924

## PROULX

Proulx Annie Miss nurse (Salem Hospital) bds 5 Folger ave  
Edmond (Claudia) carp also groc 20 Bridge h 5 Folger  
ave

Edmund P. (Amanda B) emp USMC h 12 Lovett  
Francis L (Dorothy M) chauffeur bds 14 Bartlett  
Frank (Delia) engineer h 14 Bartlett  
Frederick E chauffeur bds 14 Bartlett  
Wilford D mech 7 Central ct bds 14 Bartlett

Public Health Dispensary 122 Cabot rms 9-10-11

Library 34 Essex and 22 Vine B F

Works Department office first floor City Hall

**PUBLICCOVER BROS** (John M and Willard B) contractors  
and builders r 16 High B F See page 33

Helen E Miss clk 111 Devonshire (B) bds 103 Hart B F

John M (Eva B) Publiccover Bros r 16 High B F h 16 do

Lillian M Miss hairdresser 565 Boylston (B) bds 103 Hart  
B F

Willard B (Florence B D) (Publiccover Bros) r 16 High h  
103 Hart B F

Puglia Luigi died June 20 1923

Vinzzi widow Luigi h 92 Rantoul

Puliston John S molder USMC bds at 19 Brown Salem

**PULISTON LAWRENCE** practical and landscape gdnr 9 Phil-  
lips ct h do See page 64

Selina Mrs rem to 19 Brown Salem

Pullen Josephine asst domestic science tchr rms 343 Cabot

Purdy Bernard C (Winnifred M) clk 146 Cabot h 168 Hale

Pure Food Lunch (F W Mangold propr) restaurant 502 Ran-  
toul

Food Market (G H Nickerson propr H S Nickerson mngr)  
groc and prov 294A Cabot

Purinton Angie E widow Edgar S h 13 Madison ave

Ellis M (Eva B) placement director Bentley Sch of Acct'g  
(B) h 34 Central

James C (Marion K) instructor Bentley Sch of Acct'g (B)  
h 44 Baker ave

Perley C emp USMC bds 13 Madison ave

**PURITAN ICE CREAM CO** (Fred B Ross propr) ice cream  
and candy mnfrs parlors 256 Cabot and 7 Wallis See  
foot lines

Purkis George T (Ada B) poultryman rem to Topsfield

Walter G (Louise) gdnr 44 Thissell P C h do

Purl George J toolmaker USMC bds 4 McKinley ave

 (See Pearl)

---

**WHITCOMB-CARTER CO.** 182-186 CABOT ST.  
Telephone 882

Hardware, Cutlery, Paints, Oils. Farming Tools and Implements, Seeds.  
Most Modern Line of Kitchen Furnishings

# CARPETS AND DRAPERIES LINOLEUMS AND MATTINGS

# A. C. LUNT

214-216 CABOT STREET - - - BEVERLY, MASS.

BEVERLY CITY DIRECTORY, 1924

563

## PUSCHINA

Puschina Anna Miss nurse rem to Salem

Putnam Albert D (Nettie I) contractor 3 Davis rd h do

Austin F emp Bell's Luggage Shop (S) bds 25 Cogswell  
ave

Edward shwkr bds 48 Stone

Marion Miss clk 82 Devonshire (B) h 14 Central

Martha E widow of John H died Aug 15 1924

May Miss rem to Danvers

Thelma L Miss bds 3 Davis rd

Putney Herbert V retired bds 24 Odell ave

Ruth Miss clk bds 31 Dodge

Pye Fred R (Anna M) propr Hotel Roberts 76-80 Railroad ave  
and 9 Park h do

Ruth M Miss student BHS bds 76 Railroad ave

Pym Charles F (Florence) inventor USMC h 73 Dane

Pyne Carrie B Miss clk 282A Cabot bds 78 Elliott

Joseph E (Sadie E) printer h 17 Knowlton

Joseph F (Margaret E) shwkr 101 Rantoul h 122 Bridge

Margaret B Miss nurse h 78 Elliott

Margaret E Mrs variety store 122 Bridge h do

Qualantoni Luigi emp USMC h 142 Park

**QUALITY BOOT SHOP** (Hyman S Starr propr) boots and  
shoes 268B Cabot See page 30

**QUALITY PRESS (The)** (M Max Hopkins and Maurice L  
Hopkins proprs) printers 85 Cabot See page 96

Shoe Repairing Co (A Scanzani) 319 Cabot

Queen Park Service Station (Thomas McKnight propr) 51  
Stone and cor Lothrop

Queenan Eugene F emp USMC bds 431 Cabot

Quigley John J (Bridget F) mach USMC h 247 Hale

Mary E Miss shwkr 101 Rantoul h 19 Stone

Theresa widow of William A hskpr 19 Stone bds do

Quill Bessie J Miss bds 105 Lovett

Daniel M (Catherine J) chauffeur Q A Shaw 2d h Green-  
wood ave B F

Helen M Miss bds 46 Abbott

Mary Miss reconstruction aid (Chelsea Naval Hospital)  
bds 46 Abbott

Mary J widow of Dennis W h 46 Abbott

Quimby John W (Lucia E) supt Cherry Hill Farm 131 Conant  
h r do

Lucia M Miss student Burdett coll (B) bds r 131 Conant

Marion E Miss nurse bds r 131 Conant

Paul E trav passenger agt Seaboard Air Line RR (B) bds  
r 131 Conant

---

## GEORGE A. HOLT INSURANCE SPECIALIST

41 Pierson St., BEVERLY, MASS.

Anything in the line of INSURANCE — Consult with me

Tel. 185-R



CLOCKS  
WATCHES  
JEWELRY  
DIAMONDS

# Morris E. Norton

— JEWELER —

CHINAWARE  
SILVERWARE  
FINE JEWELRY  
REPAIRING

413 CABOT ST. PHONE. 28-W

WARE THEATRE BLDG. PHONE. 1412-R

564

BEVERLY CITY DIRECTORY, 1924

## QUIMBY

- Willis eng 1 Water h at 79 Bridge st Salem  
Willis F (Mary E) mach USMC h 21 Whitney ave  
Quiner John F (Charlotte E) gen agt 131 State (B) h 23 Lothrop  
Kate F Miss bds 78 Lothrop  
Quinn Bridget Miss laundress Beverly Hospital bds 436 Rantoul  
Ellen Mrs waitress 150 Cabot h at 11 Williams Salem  
Francis mach USMC rms 15 Lyman  
James (Annie M) shmkr 58 Rantoul h 21 Charnock  
John H (Eugenia E) frmn Merrimack Co (Glouc) h 46 Bridge  
Margaret Miss emp Beverly Hospital rms 436 Rantoul  
Peter J clk rem to 51 St Peter st Salem  
Thomas fireman SWW pump sta h at Mt Vernon st Salem  
Quinnan (See Queenan)  
Quint Blaine E (Thelma C) salesman L B Philbrick Co (S) h 18 Lovett  
Quirk Agnes J Miss shoe stitcher 81 Park h 9 Ocean  
James H shoecutter (Warren Me) h 20 Fayette  
Julia widow of Thomas h 35 High B F  
Katherine F Miss hskpr 20 Fayette bds do  
Margaret A Miss bkpr (S) bds 20 Fayette  
Mary C Miss shoe stitcher 81 Park h 9 Ocean  
Minnie F widow of Eugene F h 16 Budleigh ave  
Quist Marie Miss cook 304 Hale bds do  
Quong Sing Laundry (Chin You propr) 79 Cabot  
Rackliffe Charles A mach USMC bds 12 Devon ave  
Charles F (Olive A) retired bds 12 Devon ave  
Charles L (Lidie W) frmn USMC h 11 Glidden  
George E (Gertrude A) mach USMC h 12 Devon ave  
Radcliffe Alice widow of John bds 28 Pond  
Rae Janet M Miss nurse Beverly Hospital bds 28 Atlantic ave  
Raseno laborer (West Manch) bds r 30 Haskell B F  
Sadie C Miss clk 220-224 Cabot bds 70 Bridge  
Rafferty Michael J shoe cutter 39 Park h 24 School  
Nora A Miss bds 24 School  
Robert J (Anna) sealer of weights and measures City Hall h 18 Brown  
Railroad Lunch 51 Broadway  
Ralf Tony laborer bds 167 Rantoul  
Ramsdell Cottage (Melrose) s r Foster field  
Carl S (Helen M) mngr 104½ Cabot h 28 West Dane  
David S died Oct 20 1923  
E Irene Mrs clk rem to Southern Pines N C

---

**N. E. COAL & COKE CO.** 1 to 15 Water St., Tel.  
WHOLESALE and RETAIL COAL



**RAMSDELL**

**RAMSDELL E OLIVER** pres Beverly Theatre Co h 57 Hawthorne st Malden tel Malden 4543 See page 106

**RAMSDELL GEORGE A** treas Beverly Theatre Co h 182 Glenwood st Malden tel Malden 2839-5 See page 106

Hannah R widow George hskpr 17 Lothrop bds do

Isaac (Mary) retired h 15 Pleasant

Miles chauffeur 23 Columbus ave h 6 Home

Raymond L (Elizabeth J) emp 127 Park h 15 Union

Roy M (Esther I) emp USMC h 272 Essex

Will H (Harriet C) salesman rem to Providence R I

William S (Nellie L) clk USMC h 272 Essex

Ramsey Charles chauffeur 143 West B F bds do

Daniel (Elizabeth) carpenter emp (D) h 15 Marsh ave

Edna E Miss waitress 502 Rantoul bds 15 Marsh ave

George M rem to 66 Lynn Peabody

Rand Gordon W electrotypist rem to Danvers

Randall Harold mach USMC bds 38½ Butman

Ruth Miss clk USMC bds at Middleton [son ave

Thomas A (Lena E) bkpr First Natl Bank (B) h 6 Harri-

Ranier Dorothy F Miss emp Hygrade Lamp Co (S) bds 6A Winthrop ave

Ernest V (Bertha F) ice cream mnfr r 17 Bow also baker emp 252 Cabot h 6A Winthrop ave

Myrtle M Miss student BHS bds 6A Winthrop ave

Ranieri Lena M Miss groc and prov 396A Cabot bds 396 do

Louis (Hilda) h 396 Cabot

Rankin Allan R carpenter bds 51 Hale

Austin M clk bds 51 Hale

Sidney P emp GEC Co (L) bds 51 Hale

Vernon L (Abigail M) carpenter h 51 Hale

Rantoul Baking Co (Samuel Rantz) bakers 49 Pond

Beverley (17 Winter S) bds off 67 West B F (smr)

**RANTOUL CASH MARKET** (Terzakis Bros) groc and prov 296 Rantoul See page 68

Edith Miss (17 Winter S) bds off 67 West B F (smr)

Edward T (17 Winter S) bds off 67 West B F (smr)

**RANTOUL GARAGE CO** (Hugh C Boyd pres F W Haskell treas) automobiles and garage 443 Rantoul See page 15

Harriet C Miss (17 Winter S) bds off 67 West B F (smr)

Margaret Miss (17 Winter S) bds off 67 West B F (smr)

Neal (Lucy S) (30 Fairfield B) s r 69 West B F

Robert S estate s r off 67 West B F

**RANTOUL SHOE CO** (Hyman S Starr) boots and shoes 281 Rantoul See page 30

Street Bargain Store (Philip Sodnowsky propr) variety store 334 Rantoul

Rantz Israel (Bessie) h 42 Grant



# INDIAN MOTOCYCLES

J. J. MACDONALD  
55 BROADWAY  
Round Trip Tickets to  
Boston

AGENT FOR GRAY CARS

566

BEVERLY CITY DIRECTORY, 1924

## RANTZ

Joseph M bds 42 Grant

Samuel (Clara) Rantoul Baking Co 49 Pond h 287 Rantoul

Samuel L student BHS bds 42 Grant

Rapisardo Gaetano (Filomena) emp USMC h 230 Rantoul

Rasi Kustaa (Hilma) carpenter h 5 Linden ave

Ratcliff John M Rev (Lucille) pastor Universalist church h 72 Lothrop

Ratshesky Abraham C (Edith) (30 Court B) s r Woodbury

Rausa Benjamin (Virginia) emp USMC h 25 Home

Ravel Samuel S died Dec 21 1923

Ravelle Georgianna Mrs dressmaker 26 Judson bds do

Ray Clifford (Annie L) asst ticket agt B&MRR sta h 373 Cabot

Earle A mach USMC bds 13 Beckford

Eugene J (Estella N) inventor USMC h 13 Beckford

Isaac O retired h 93 Corning

Loretta Miss emp USMC bds 7 Winthrop ave

Wallace E (Effie C) (Gurnard Mfg Co) 97 Rantoul h 23 Federal

☛ (See Rae and Rea)

Raymond Bradford C (U S Navy) bds 109 Lovett

Carleton W (Edith L) supt USMC h 11 Giles ave

Charles W (Carrie B) carpenter h 109 Lovett

Chester P emp 602 Cabot bds 37 Charnock

Clarence E (Alice M) painter and paper hanger 16 Judson h 15 West Dane

Clinton R (Marion P) farmer h 120 Balch

Edward A A (Mabel A) polisher USMC h 37 Charnock

Ella F widow of George A perfume agt bds 15 West Dane

Ellen F Miss bds 28 Hale

Frank S retired bds (42) Kernwood ave

Frederick A (Dorcas C) mach USMC h 3 Garden

Harold D (Evelyn M) mach rem to California

Harriett A Miss retired tchr h 39 Beckford

Horace L (Catherine F) chief eng 85 Water h 17 Knowlton

John W (Emma W) instructor Mechanic Arts High sch (B) h 101 Balch

Lloyd M (Edith M) Sagamore Choc Co Inc 238 Comm ave (B) h 28 Eastern ave

Lydia Miss coach tchr Centerville sch bds at Essex

Marion L Miss bds 109 Lovett

Martha C Miss student (Springvale Me) bds 101 Balch

Norton G mech eng GEC Co (L) bds 101 Balch

Philip D steward Gulf Ref Co bds 17 Knowlton

Ralph E bds 101 Balch

## Beverly Cove Greenhouse

18 Cross St., Beverly, Mass.  
Near Beverly Cove School Tel. 757  
RALPH W. WARD, Proprietor

FLOWERING AND DECORATIVE PLANTS — FUNERAL DESIGNS  
CUT FLOWERS AND BEDDING PLANTS IN SEASON

# ALMY, BIGELOW & WASHBURN INC.

188 ESSEX ST., SALEM

240 CABOT ST., BEVERLY

Syndicate Connections with 16 Other Big Stores MEAN LOWEST PRICES HERE

BEVERLY CITY DIRECTORY, 1924

567

## RAYMOND

- Raphael laundryman h 15 Guild rd  
Wallace A student BHS bds 15 West Dane  
William C (Sylvia L) rem to Melrose  
Willis E (Ora L) city laborer h 8 Elliott  
Willis H (Elizabeth I) express 504 Rantoul h do
- Read (See Reed and Reid)
- Reagan Michael J (Catherine T) mach USMC h 24 Pickett  
☛ (See Regan)
- Reardon Henry P died Apr 30 1924  
Isabella F widow of Henry P V h 51 Rowell ave  
Mary M Miss student BHS bds 51 Rowell ave  
Thomas J (Rita P) chauffeur h 99 Haskell B F  
Timothy C (Mary F) tmstr 20 Oak B F h Preston pl do  
☛ (See Riordan)
- Rebeck Harry H (Rose) boot and shoe rep 768 Hale B F h 49  
Front  
Sarah C Miss emp N Y Waist Co (B) bds 49 Front
- Red Cross Society Beverly branch headquarters 5 Hale
- Redman Harold clk 9½ Wallis bds 51 Butman
- Redmond Florence E Miss shwkr bds 8 Prospect  
Kathleen A Miss bds 8 Prospect
- Reed Edna F Miss stenog USMC bds 17 Knowlton  
Elwell F (Nora A) clk Am Ry Ex Co (S) h 8 School  
Harrison (Kate) shipper 85 Water h 11 Central  
John W hlpr 1 Water bds 31 Cabot  
Joseph S clk BG&ECo bds 4 Vestry ter  
Lenora M Miss died Feb 29 1924  
Major flagman B&MRR rms 32 Elliott  
Marjorie M Miss h 17 Knowlton  
Mary C Mrs nurse rem to Washington D C  
William A (Cassie L) mach USMC bds 3 Sturtevant  
☛ (See Read and Reid)
- Reer Antonio (Medly) laborer Connolly Bros h r 768 Hale B F
- Reever Glenwood F (Beryl D) emp USMC h 69 Dodge
- Regan Daniel J (Rose T) patrolman h 30 Whitney ave  
William H nightwatch M&MExCo stables Wentzell ave  
bds do  
☛ (See Reagan)
- Reid Andrew S (Elizabeth H) Reid Bros Inc 59 Park h at Per-  
kins st Wenham  
Archer F (Sally J) emp (B) bds Porter ter  
Brothers Inc (Robert Reid pres Andrew S Reid treas and  
Francis H Leonard sec) machinists and manufacturers  
59 Park  
Irvin M emp USMC bds 153 Lothrop

## HARPER GARAGE CO.

SALES, SERVICE AND ACCESSORIES

211-217 RANTOUL ST.

TELEPHONE 59

W. S. ROWE, Pres. - Treas.

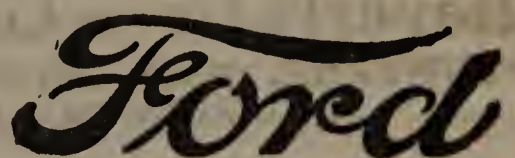

THE UNIVERSAL CAR



# ERNEST WRIGHT WENHAM LAKE ICE

:: THE QUALITY ICE THAT GIVES SATISFACTION ::  
Our teams can serve you daily. Office, 573 Cabot St., Beverly, Mass. Tel.

568

BEVERLY CITY DIRECTORY, 1924

## REID

John F (Isabella M) mach USMC h 240 Dodge  
Melvin F frmn USMC bds 10 Central ave Danvers  
Robert (Mary) Reid Bros Inc 59 Park h 22 Appleton ave  
Roland E clk (Dedham Inst for Savings) bds 153 Lothrop  
Thomas J emp Page & Shaw (Camb) bds 240 Dodge  
William A (Hattie E) mach USMC h 153 Lothrop

☞ (See Read and Reed)

Reilly Alice H Miss bds 21 Blaine ave  
Harold J (Caroline G) emp USMC h 12 Lovett  
James F (Nellie M) frmn USMC h 1 Mulberry  
James J (Josephine) frmn USMC h 21 Blaine ave  
Nellie M Mrs leader Nellie May Colbert Ladies' Orchestra  
1 Mulberry h do

☞ (See Riley)

Reitz Ethel Miss tel op (S) bds 151 Bridge  
Reliable Shoe Store The (Walter Rosenthal) boots and shoes  
102B Cabot  
Reliance Shoe Co The (J J Lippitt pres Max Rothbard treas)  
mnfrs women's shoes 97 Rantoul  
Relihan Carrie M Mrs clk USMC h at 26 Charter st Salem  
Remare Carlo (Irena) emp (P) h 41 Bow  
Renario bds 41 Bow  
Remick Louanard D (Annie S) (Lynn) s r Melvin ave  
Remington (See Rimington)  
Remmonds Albert G retired h 9 Central  
William R (Isabella M) retired h 7 Bow  
Remsen Albert I chauffeur 17 Columbus ave bds 303 Cabot  
Marjorie E Miss dental asst 173 Cabot rm 18 bds 303 do  
Rengman Auguste (Helen) shwkr 97 Rantoul h 37 School  
Helen Mrs shwkr 105 Rantoul h 37 School  
Renzi Antonio F (Rechetta) mason also groc 361 Rantoul h do  
Reo Eva L Miss clk 156 Cabot bds at 98 Locust Danvers  
Resnick Annie Miss bkpr 81 Park bds 45 Roundy  
Hymen shwkr (S) bds 45 Roundy  
Samuel (Sarah) blacksmith USMC h 45 Roundy  
Revolti Mario (Teresa) emp USMC h 338 Rantoul  
Reynard Hilyard S (Clara E) painter rem to Nova Scotia  
Reynolds Donald J (Grace C) mach USMC h 2 Willow  
Joseph frmn 59 Park h at Danvers  
Katherine Miss maid rem to Southbridge  
Margaret Miss student (403 Marlboro B) also music tchr  
bds 27 Ellsworth ave  
Maurice A (Harriet M) milk dlr r 27 Ellsworth ave h 27  
do  
William P (Jane) broker rem to Chicago

**MOTORCYCLES AND COLUMBIA BICYCLES** **W. W. BRITTON**  
WESTINGHOUSE BATTERIES, TIRES AND AUTO ACCESSORIES  
465-467 Rantoul Street, BEVERLY, MASS.

**RHODES**

Rhodes Nellie B Miss forelady 11 Rantoul rms 47 Railroad ave

**RIAL SIDE GARAGE** (George W Bryant) automobile repair-  
ing etc r 64 Bridge See page 11

Side Fish Market (S A Byron) 146 Bridge

Side Market (Heaphy Bros) 127 Bridge

Side Schoolhouse 137 Bridge

Riccardi Joseph (Carmella) mach USMC h 40 West Dane

Mary widow Frank bds 40 West Dane

Ricci Eleanora Mrs groc and prov 346 Rantoul h do

Michele (Eleanora) truck driver h 346 Rantoul

Philip emp (Revere) bds 27 Home

Ricciardi Agatino (Nunzia) emp (B) h 46 Pond

Domenico (Giovannina) emp 60 River h 28 West Dane

Giovanni (Julia M) mach USMC also shoe repairing fruit  
and confectionery 94½ Elliott h 9¼ do

Ricco Angelo emp F H Prince's (W) h 133 Hart B F

Rice Annie T Miss (341 Comm ave B) bds Ober opp Neptune  
(smr)

Arthur P asst eng 244 Cabot rms 10-11-12 h at 45 North  
ave Melrose Highlands

David F treas and gen mngr Bailey Rubber Heel Co 60  
River h at 1915 Beacon Brookline

Edward H (Edna V) elect G A Kennard's (Manch) h 32  
Wallis

Emma E widow William F rem to Everett

Francis W (Elsie P) mnfr display fixtures 52 Chauncey  
(B) h 77 Lothrop

George E (Mildred J) painter USMC h 54 Winthrop ave

Hester A Miss maid (35) Baker ave bds do

Katherine widow of Robert R cook Foster st (P) h 2 Elm

Josephine widow of Nehemiah W (341 Comm ave B) s r  
off Ober opp Neptune

Rich Ernest V florist emp 50 Rantoul rms 41 Elliott

Helen E widow of Samuel S h 64 Cabot

Henry V retired rms 41 Elliott

William A clk 127 Bridge bds 135 do

William J clk 232 Essex (S) bds 25 Arthur

William J (Margaret L) mngr 127 Bridge h 135 do

Richard Alice Miss shwkr 101 Rantoul bds 20 Bennett

John T (Eugenie C) mach (Chelsea) h 20 Bennett

Mary A Miss clk (S) bds 20 Bennett

Sumner O emp USMC bds 5 Beckford

Richards Arthur J (Blanche) mach (Chelsea) h 29 Railroad  
ave

**ERNEST A. PHILINTE** 202 RANTOUL STREET  
:: BEVERLY, MASS. ::

Sails, Awnings, Spray Hoods, Tents, Wagon Covers. Canopy To Let.



**RICHARDS**

Augustus J (Elizabeth D) bkpr Mass Iron & Steel Co (D)  
h 8 Stewart ave

Augustus J jr student (Northeastern coll) bds 8 Stewart  
ave

Eben (Pearl) New York s r Paine ave P C

Frederick G (Isabella S) fisherman h 3 Davis

Guy C (Mabel H) lawyer 256½ Essex (S) h 32 Railroad  
ave suite 5

Jennie R Miss tchr 410 Hale bds do

Lucy E Miss nurse (Salem Hospital) bds 8 Stewart ave

Ogilvie S mach rem to Michigan

Richard E bds 138 Lothrop

Richard J (Mary A) h 138 Lothrop

Sidney O (Doris N) supt Bailey Rubber Heel Co 60 River  
h 11 Woodland ave

Stephen M (Ethel C) fisherman h 49 Bartlett

Stephen M jr fisherman bds 49 Bartlett

Richardson Albert H (Edith A) city eng City Hall h 285A  
Cabot

Daisy M Mrs tchr (Westport Mass) h 22 Lyman

Elwood E (Daisy M) toolmkr USMC h 22 Lyman

Frana B widow of John B h 3 Tremont

Frank E (Florence) emp (Rowley) h 85 Elliott

John (Sarah A) plasterer (B) h 27 Pond

Joseph (Mary) emp G W Pickering Coal Co (P) bds 27  
Pond

Richard H (Bernice F) marine eng h 47 Butman

Walter A (Margaret M) frmn Stone & Webster (B) h 10  
Bennett

William A frmn 39 Park h 1 Larcom ave

Richmond Karl E (Viola M) laborer h 84 Hale

Ricker Alva emp 135 Park bds 6 Folger ave

Edith S Miss asst prin 283 Elliott bds do

Hazel Miss emp 135 Park bds 6 Folger ave

William F emp 102-104 Park h at 162 Union Lynn

☞ (See Rieker)

Rideout Edgar S (Ella M) emp purchasing dept USMC h 10  
Bertram

Ridley Archie B emp USMC bds 436 Rantoul

Carl C (Ora M) mason (B) h 13½ Prospect

Rieker Charles J shoe salesman bds 16 Bisson

Joan A widow of Jacob nurse h 16 Bisson

Paul J (Grace M) shwkr Travers Shoe Co (L) h 415 Cabot

Rier Angeline J Mrs h 16 Franklin pl

Charles (Alice M) electrical contractor 4½ Essex h do

**PURITAN ICE CREAM CO. QUALITY  
ICE CREAM  
AND CANDY**  
7 Wallis Street 256 Cabot Street  
CAJERING FOR WEDDINGS AND PARTIES A SPECIALTY

**FURNITURE LARGEST 214-216**  
**RANGES, Etc. LINE AT LUNT'S CABOT ST.**

BEVERLY CITY DIRECTORY, 1924

571

**RIER**

Charles jr emp 16 Franklin pl bds 4½ Essex

James R (Alice A) elect 138 Elliott h do

**RIGBY ARTHUR S** (Grace D) North Shore Printing Co 129

Rantoul h 17 Harrison ave See page 96

Riggs Ada L Miss student Emerson Coll of Oratory (B) bds 23  
Abbott

Daisy M Miss tchr Washington sch bds 23 Abbott

Otis M (May E) submaster BHS h 23 Abbott

Riginelli Peter laborer bds 36 Cliff

Riley Annie J Miss h 19 Charnock

Catherine E Miss bds 25 Abbott

Dorothy H widow of Perley E h 9 Charnock

Harry R emp USMC rms 32 Peirce ave

John J emp Frick est (B F) bds 395B Cabot

Mary L Miss shoe stitcher h 19 Charnock

Olive J widow of Edward F emp 62 Railroad ave h 50  
Front

Patrick emp Burrage est (Manch) bds 97 Haskell B F

William J (Anastasia E) foreman USMC h 5 Grant

☛ (See Reilly and Ryley)

Rimington Elton H (Agnes) optometrist emp 219 Cabot h 11  
Odell ave

Ida L Mrs bds 11 Odell ave

Ring Elizabeth R widow of Morris hskpr 109 Elliott bds do

Michael A (Bridie M) coachman Mrs F Haven's h 22 High  
B F

Riordan Cornelius mach USMC bds 9 River

Daniel died June 7 1924

Daniel F gardener J T Morse jr's bds 12 Hart B F

John (Nellie) city laborer h 9 River

John J veterinary 12 Hart B F bds do

M Agnes Miss emp 157 Cabot bds 9 River

Michael J gardener J T Morse jr's bds 12 Hart B F

Peter M sec J J Harrigan Inc r 60 Pleasant bds 22 Ray-  
mond ave

William J bds 9 River

☛ (See Reardon)

Rioux Alfred mach B&MRR bds 11 Winthrop ave

Ripley Effie B widow of Marius P h 320 Brimbal ave

Rippon Wilfred G frmn 58 Railroad ave bds at 78 Shepard st  
Lynn

Rising Harry A (Marion H) mech eng USMC h 40 Appleton  
ave

Risoldi Francisco bds 11 Everett B F

Margaret Miss student BHS bds 11 Everett B F

**H. P. WOODBURY & SON** G R O C E R S  
123 Hale Street  
TWO DELIVERIES DAILY Tel. Con. BEVERLY, MASS.



# Garden City Chip Co. Rear 9 Central Court BEVERLY - - MASS.

*The Chips of Quality  
Let Us Serve You*

Made under perfect sanitary conditions.  
Telephone your orders, 1645-W

572

BEVERLY CITY DIRECTORY, 1924

## RISOLDI

- Mary L Miss nurse bds 11 Everett B F  
Nazzaro (Catherine) laborer h 11 Everett B F  
Thomas plumber h 11 Everett B F  
Risteen Marion A Mrs laundress h 26 Cabot  
Ritchie Elizabeth A Miss stenog USMC bds 23 McKinley ave  
George S student (B U) bds 23 McKinley ave  
Katherine F Miss clk bds 23 McKinley ave  
Ralph B emp 579 Cabot bds 25 Herrick  
Ralph C (Abbie T) painter h 25 Herrick  
Thomas E (Anna F) draftsman h 23 McKinley ave  
Thomas J bds 23 McKinley ave  
Rittal Albert F bds 23 Pleasant  
Millie T widow of William h 23 Pleasant  
Riva Charles E (Anastasia) clk Board of Assessors h 22 Chapman  
Charles W civil engineer bds 22 Chapman  
Nancy K widow of Charles E h 216 Dodge  
Willard D farmer bds 216 Dodge  
Rivard Alice A Miss hskpr 27 Wellman bds do  
Arthur H fitter bds 27 Wellman  
Joseph A emp USMC h 27 Wellman  
Rivetz Maurice (Mollie) clk 384A Cabot h 276 Rantoul  
Rivolti Evelyn A Miss bds 3 Galloupe ave  
Peter J (Lisa) foundryman USMC h 3 Galloupe ave  
Roach Francis R emp USMC bds 7 Mason  
Peter J (Mary E) emp USMC h 7 Mason  
Roans Alice S widow Archibald emp Daniel Low & Co (S) rms  
17 Briscoe  
Robb Gordon H (Clara P) architect 12 West (B) h 44 Lothrop  
N Agnes Miss bds 44 Lothrop  
Robbins Agnu Miss bds 33 Arthur  
Harold F (Mary G) tel insp 157 Cabot h 32 West Dane  
Roberto Alfonso (Grazie) pool etc 258 Rantoul h 260 do  
Roberts Alice L Miss dancing instructor 34 Abbott bds do  
Arthur (Sarah E) shwkr h 1½ Mulberry  
Arthur F (Isabelle) night watchman and timekpr 116-124  
Water h 3 Doane ave  
Benjamin H (Veronica M) emp J F Carter Co h Putnam  
field  
Benjamin W (Effie S) retired h 36 Arlington ave  
Bertha L Miss emp USMC bds 7 Dearborn ave  
Edward C (Maude E) master mariner h 34 Arlington ave  
Elizabeth Mrs h 34 Abbott  
Ethel F Miss bkpr (B) bds 34 Abbott

---

**BEVERLY FLOWER SHOP** Flowers and  
Funeral Designs  
296 CABOT STREET, BEVERLY, MASS. Telephone 989

# IRVING'S BAKERY 252 CABOT STREET Tel. 227-W Beverly

"ANYTHING THAT'S BAKED" WE BAKE IT RIGHT...That's Our Motto

BEVERLY CITY DIRECTORY, 1924

573

## ROBERTS

- Frederick L (Hattie F) cigar dlr 106 Congress (B) h 5  
Appleton ave  
Gage L (Ella L) emp 132 Balch h 7 Scott  
Harriett E widow of Horace bds 9 Glidden  
Harry S chauffeur 24 Beckford bds 136 Lothrop  
Hazel E Miss clk 220-224 Cabot bds 1½ Mulberry  
Horace W (Katie B) emp USMC h 94 Bisson  
Hotel 76-80 Railroad ave  
Irving blacksmith USMC bds 7 Bennett  
Ivan W emp USMC rms 436 Rantoul  
John P, B (Emma F) eng USMC h 7 Dearborn ave  
John W student (Dartmouth) bds 5 Appleton ave  
Karl H clk A C Lawrence Co (P) bds 36 Arlington ave  
Kenneth carpenter bds 20 Dane  
Noble H shwkr (S) bds 4 Ober  
Wilfred L (Josephine J) inspector South st (B) h 33  
Whitney ave  
William F shwkr Hillard & Merrill (L) h 23 Fayette
- Robertson Amy E Miss bkpr 220 Rantoul bds 23 Pond  
Annabella H Miss bkpr 132 Cabot h 34 Broadway  
Annie H Miss bkpr 132-138 Cabot bds 34 Broadway  
Donald W student BHS bds 83 Lovett  
Doris Miss clk (S) bds 20 Roosevelt ave  
Helen widow of Robert h 23 Pond  
Helen G Miss clerk State St Tr Co (B) bds 83 Lovett  
Janet Miss bds 20 Roosevelt ave  
John (Hazel D) plumber emp 220 Rantoul h 200 Dodge  
John W (Sarah E) molder USMC h 20 Roosevelt ave  
Mary H Miss bkpr 146 Hale bds 22 Essex  
Robert (Annie M) pres and treas The Robert Robertson  
Co 220 Rantoul and 6 Oak B F h 83 Lovett s r Up-  
land rd  
Robert spile driver bds 80 Railroad ave
- ROBERTSON ROBERT CO (The)** (Robert Robertson pres and  
treas) plumbers and sanitary engineers 220 Rantoul  
also 6 Oak B F and at Manchester and Hamilton See  
page 93
- Roland B emp NET&TCo (L) bds 83 Lovett  
Stuart (Jessie B) (Robertson & Binney) 9 Gage h 8 Dear-  
born ave  
William H dentist 221 Cabot rms 6-9 bds 83 Lovett  
& Binney (Stuart Robertson and Stuart M Binney proprs)  
auto and carriage painters 9 Gage
- Robichau Harold V student (MIT) bds 28 Bow  
Harvey S bds 21 Eastern ave

**HARDWARE, PAINTS  
WALL PAPERS**

**WINER BROS.**

**AUTOMOBILE ACCESSORIES KITCHEN WARE PLUMBING SUPPLIES  
FARM AND GARDEN TOOLS SCREENING AND ROOFING  
190-198 Rantoul Street, BEVERLY, MASS.**



**ROBICHAU**

Joseph A (Bridget M) mach USMC also barber School h  
4 Linden ave

Joseph B (Elizabeth A) carpenter h 21 Eastern ave

Joseph B jr bds 21 Eastern ave

Lege B (Margaret E) carpenter (L) h 28 Bow

M Edna Miss bkpr Harper Garage bds 28 Bow

Robinson Ambrose emp USMC bds 137 Lothrop

Bernice I Miss shwkr 223 Rantoul bds 14 Ropes

Bertha Miss stenog 60 River bds 11 Ames

Edward A elect (S) bds 109 Corning

Edwin T (Elizabeth A) tinsmith 73 Curtis (Quincy) h 109  
Corning

Edwin T jr mach USMC bds 109 Corning

Ernest (Mary E) mach USMC h 14 Ropes

Ethel Miss student BHS bds 11 Ames

Francis A student BHS bds 63 Livingstone ave

Frank A mach USMC bds 11 Ames

Frank L (Mary F) foreman USMC h 63 Livingstone ave

Frank R (Minnie F) tmstr 573 Cabot h 12 Bennett

Frank S (Annie F) master mariner h 8 Putnam

Fred G (Fannie A) engine salesman (B) bds 10 South

Gail W student Mercersburg Acad (Mercersburg Pa) bds  
137 Lothrop

George A mngr 131 Rantoul h at 17 Linden rd Melrose

George R (Jemima R) mach USMC h 109 Corning

Hammond T trav salesman bds 29 Washington

Hampden B (Harriett B) emp USMC h 548 Cabot

Harry G (Kathleen) mach USMC bds 35 Odell ave

J Lloyd student (Salem Comm) bds 8 Putnam

James F (Pauline) mach USMC h 11 Ames

James F jr mach USMC bds 11 Ames

James W shwkr bds 14 Ropes

John H (Clara B) chair repairer h 41 Corning

Katherine G bkpr and asst treas 39 Park h at Walnut rd  
So Hamilton

Kathleen Mrs stenog 211-217 Rantoul bds 35 Odell ave

Martha T Miss tchr Rial Side sch h at Walnut rd So Ham-  
ilton

**ROBINSON MOTOR CO** (George A Robinson mngr) Stude-  
baker Sales-Service 131 Rantoul See page 14

Robert B taxi service 16 Mason bds do

Sarah C widow of William H h 10 South

William foreman 39 Park h at Highland ave Salem

William J (Anna M) shoecutter h 137 Lothrop

Robson Ella H Miss student BHS bds 10 Odell ave

**Beverly Cove Greenhouse**

18 Cross St., Beverly, Mass.  
Near Beverly Cove School Tel. 757  
RALPH W. WARD, Proprietor

FLOWERING AND DECORATIVE PLANTS — FUNERAL DESIGNS  
CUT FLOWERS AND BEDDING PLANTS IN SEASON

# ALMY, BIGELOW & WASHBURN, INC. Tel- 1091

240 CABOT STREET  
BEVERLY'S ONLY DEPARTMENT STORE

BEVERLY CITY DIRECTORY, 1924

575

## ROBSON

- H Ellsworth (Helen E) leatherwkr rem to Danvers  
Herbert E (Arminta R) carpenter h 10 Odell ave  
James G mach rem to 20 Mayfield Dorchester  
Marcus baker 278 Cabot h at 9 Boardman Salem  
Roccia John (Marie) emp USMC h 141 Park  
Roccio Emalia Mrs groc and prov 144 Park h do  
Giovanni laborer rem to Boston  
Roche Wesley C (Marguerite S) foreman Forsythe Rod &  
Tackle Co (L) h 23 Thorndike  
Rochford Edward T shwkr bds 46 Pleasant  
Frank J shwkr (P) bds 46 Pleasant  
Henry L shwkr bds 46 Pleasant  
John J (Irene V) shwkr 58 Pleasant  
Thomas J (Veronica) fireman 53 Conant h 46 Pleasant  
Rock John F boatbuilder 6 South h do  
Joseph F boatbuilder 6 South h do  
Manuel F retired bds 8 South  
Oliver B (Hannah) bkpr 287 Cabot h 37 Eastern ave  
Rockwell Adelbert W dept supt USMC rms 25 Bow  
Rodd Henry H (Mary) molder USMC h 11 Harrison ave  
Mildreth M Miss stenog 145 High (B) bds 11 Harrison  
ave  
Norman H bds 11 Harrison ave  
Rodenhiser Everett M hardener rem to Rochester  
Rodie William S (Adella L) mach USMC h 23 Eastern ave  
Rodin Theresa M Miss tel op 157 Cabot bds 7 Lyman  
Rodrick Albert F (Grace D) physician 3 Hale (and Palm  
Beach Flo Nov to May) h 21 Baker ave  
William D student GEC Co (L) bds 21 Baker ave  
Roger Abbie A Miss bds 11 Broadway  
Rogers Alfred E T (Mary E) head gdnr W H Moore's Paine  
ave h 621 Hale P C  
Alfred L (Anna F) supt Johnson-Appleton Co State (B)  
h 289A Cabot

- ROGERS ANDREW W** pres Bev National Bank 175 Cabot and  
offices 222 Cabot rms 18-19 h 36 Hale See page 21  
Arthur W (Edith S) foreman 91 Rantoul h 6 Judson  
Bertha F Miss bds 36 Hale  
Brothers (John E and Walter O) window shades etc 2  
Vestry  
Building 218-226 Cabot  
Carl M (Lillian R) tinsmith emp 2 Vestry h 82 Standley  
Chester E (Ethel A) asst foreman USMC h 16 Columbus  
ave  
Chester P emp NET&TCo (B) bds 54 Bartlett

---

**WILLIAM F. JOHNSON** 9 Bow St, Beverly Mass.  
Telephone

Furnace and Stove Repairing. Estimates on Application. Sheet Metal Work  
of all kinds. Tin and Copper Roofing. Expert Workmen. Reasonable Charges.



# ERNEST WRIGHT

Dealer in Wenham Lake Ice  
**QUALITY ICE**

Our Delivery Teams Cover the North

Shore Route Every Day.

Office, 573 Cabot Street, Beverly, Mass.

Tel.

576

BEVERLY CITY DIRECTORY, 1924

## ROGERS

Clarence (Mary E) retired h 12 Lake View ave

Clarence E (Alice M) emp Salem ECo (S) h 82½ Essex

David T foreman 105 Rantoul h at Salem

E W Block 130-142 Cabot

**ROGERS EDWARD W** (Elsie S) upholstering 2 Vestry h 11  
Peirce ave See page 103

Eli T (Grace E) propr Am Dairy Lunch 440 Rantoul h 461  
do

George F mach USMC bds 461 Rantoul

Glover W acct 100 State (B) bds 19 Newbury

Hannah K widow Thomas A h 25 Mulberry

Harold H (Cecile) emp USMC h 461 Rantoul

Helen H Miss h 18 Thorndike

Helen K Miss bds 25 Mulberry

Ida M Mrs h 19 Newbury

James E (Mary R) leathercutter 63 Federal h 13 Smith

James O (Bertha) salesman H J Heinz (B) h 41 Elliott

John A (Mary F) stableman 15 Cabot h 54 Bartlett

John E (Ferdina M) (Rogers Bros) 2 Vestry h 40 Federal

Lillian W Miss clk 282 Cabot bds 188 Hale

Marion D Miss clk office Board of Public Welfare bds 19  
Newbury

Mercy W Miss h 64 Dane

Thomas F mach USMC bds 461 Rantoul

Walter O (Madeline) (Rogers Bros) 2 Vestry h 10 Hobart

Roi Florence Miss laundress Beverly Hospital bds 12 Bennett

Roles Sarah widow of Samuel bds 78 Lothrop

Rolfe Inez M Miss tchr (Edwards sch) rms 57 Lovett

Rollich Kuzima emp USMC rms 146 Rantoul

Rollins Elmer E (Hazel B) (W E Rollins & Son) 261A Cabot  
h 19 Woodbury

Frank A (Peabody) s r 29 Marsh ave

George W (Hall & Rollins) lunch 64 Rantoul bds 38 Front

Harold B (Maude) foundryman h 128 Water

Harold F (Myrtle F) clk USMC also justice of peace h 8  
Harrison ave

Lina B Miss bookkeeper USMC bds 21 Highland ave

Sarah E widow of Adrian F h 8 Harrison ave

Stephen E watchman 58 Rantoul bds 38 Front

W E & Son (Wm E and Elmer E Rollins proprs) Good-  
year Shoe Repairing Co 261A Cabot

William E (Carrie J) (W E Rollins & Son 261A Cabot h  
21 Highland ave

William H eng 135 Park bds 9 Webber ave

Romagnoli Caesare (Evelyn) laborer h 8 Cliff

---

## CHARLES E. McQUEENY

**ELECTRICAL  
CONTRACTOR**

Supplies of All Kinds 277½ Cabot St., Beverly, Mass. Let me estimate for you

Everything in FORESTRY, TREE  
PRUNING, Etc. Expert Workmen.

**Richard S. Herndon Co.**

21 CROSS STREET, BEVERLY, MASS. - - Telephone

BEVERLY CITY DIRECTORY, 1924

577

### ROMAGNOLI

- Rosa widow of Paul bds 8 Cliff  
Romani Alberto (Grigerio) emp USMC h 23 Davis rd  
Egidio bds 18 Cedar  
Romare Ranerio bds 41 Bow  
Rond Francis J (Anna M) butler (Marion Mass) h 101 Dodge  
Roome Sarah A widow of William rms 43 Railroad ave  
**ROPES DRUG CO** (L E Pedrick (Salem) pres and treas W H  
Herlihy mngr) apothecaries candy ice cream etc 188-  
190 Cabot See page 51.  
Robert B emp (B) bds 38 Beckford  
William H (Mary A) mngr 56 Park and 53 Broadway jus-  
tice of peace h 38 Beckford  
Rosberg Hans P (Ida C) driver 330 Dodge h 320 do  
Rose Sarah E Mrs bds 78 Lothrop  
Rosen John A (Gerda C) mach USMC h 14 Lowell  
Rosenau A Gustave (Jane) mach USMC h 48 Livingstone ave  
Rosenblatt Hymen (Dora) emp USMC h 135 Elliott  
Philip (Mary) h 33 Mill  
Sabra E Miss emp 371 Rantoul bds 33 Mill  
Simon emp (B) bds 33 Mill  
Rosenbloom Jacob M (Zelda) mach USMC h 28 Bennett  
Louis (Lena) h 11 Charles  
Melvin M (Rebecca) acct 365 Rantoul h 41 Mill  
Rosendale Annie widow of John W h r 6 Pond  
Rosenthal Eugene (Sadie) (167 Marlboro B) s r 27 Ober  
Julius printer 169 Cabot bds 4 Highland ave  
Louis (Mabel) wool merchant (B) s r 918 Hale B F  
Morris student Bently Sch of Accounting (B) bds 4 High-  
land ave  
Walter (Mary) (The Reliable Shoe Store) 104B Cabot h  
4 Highland ave  
Rosenthal Morris (Louise R) (480 Beacon B) s r Neptune  
Rosmil Fibre Co The rem to 680 Washington st Lynn  
**ROSS FRED B** (Frances M) propr Puritan Ice Cream Co 7  
Wallis and 256 Cabot h 9 Sturtevant See foot lines  
Herbert W (Bessie) stock clerk USMC h 27 Trask  
James B (Sadie V) hairdresser 81 Elliott h 16 Blaine ave  
Joseph (Louise) lineman EMStRy rem to Salem  
Rossi Pasquale (Antoinette) blacksmith emp J A Welch (S)  
h 24 Judson  
Roskoff Louis W (Annie F) propr Ross Stores (Broadway cor  
19th N Y C) h 74 Lothrop  
Rosum Frank (Mary) emp 60 River h 90 Park  
Rothbard Max treas Reliance Shoe Co 97 Rantoul h at 80  
Silsbee Lynn

**WILLIAM G. HORTON**

70 Park Street  
BEVERLY, MASS.  
Telephone 1780

GRAIN, FLOUR, FEED, HAY AND STRAW  
High Grade Poultry Supplies Lime and Cement



**ROTHENBORG**

- Rothenborg Marie Miss stenog rem to Boston
- Rougvie Clara L Miss stenog 301 Congress (B) bds 587 Cabot  
Francis W (Bertha J) tmstr 381 Rantoul h 587 Cabot  
Mary F Miss clk 223 Cabot bds 587 do
- Rouleau Alexander (Catherine V) mach rem to Salem
- Roulo Alfred J fireman BFD 2 Dodge rms do  
John B (Lizzie E) insp USMC h 17 Briscoe  
Philip G student BHS bds 17 Briscoe  
Roger L student (Hampton Roads Va) bds 17 Briscoe
- Roumaleotes Bros (Charles J and George Roumaleotes) fruit  
confectionery and tea room 203 Cabot  
Charles J (Cathrina) (Roumaleotes Bros) 203 Cabot h 457  
Rantoul  
George J (Roumaleotes Bros) 203 Cabot bds 457 Rantoul
- Rounds Millard F (Flora E) cabinet mkr 214 Cabot h 65 Enon
- Roundy Alice M Miss h 55 Essex  
Azor E (Martha W) mkt gdnr 66 Hull h do  
Eleanor E Miss clerk USMC bds 66 Hull  
Emma J Mrs hskpr rem to Bridge st Salem  
Fred A janitor BHS h 26 Federal  
Lucy M Miss clerk USMC bds 66 Hull  
M Alice Miss bds 61 Lovett  
Perley B (Annie M) clk GECO (L) h 6 Madison ave  
Richard A (Helen K) mach USMC h 26 Federal
- Rourke Anthony J J asst postmaster (Pride's Crossing) bds 20  
Haskell P C  
Daniel F bds 20 Haskell B F  
Joseph J (Mary A) asst agt Pride's Crossing B&MRR h  
14 Haskell P C  
Margaret E Miss postmaster (Pride's Crossing) bds 20  
Haskell P C  
Thomas (Honora R) emp B&M h 20 Haskell P, C  
Thomas N bds 20 Haskell P C
- Rovers Cottage (Salem) s r Foster Field
- Rowe Adelia widow of James A h 14 Lovett  
Allen G mach USMC bds 76 Cabot  
Bennett (Sophia) painter 19 Union h 24 do  
Charles A clk 1st Nat Bank (B) bds 14 Lovett  
Emma A Mrs hskpr 15½ Peirce ave bds do  
Etta N Miss clerk (S) h 27½ Vestry  
Frank E (Mina) mngr Bay cor Lothrop h 10 Orchard  
George E (Martha E) pres Millett Woodbury Co and F A  
Seavey & Co 105 Rantoul h 150 Dodge  
Grace E Miss tchr (Marion Mass) bds 10 Orchard

**WHITCOMB-CARTER CO.** 182-186 CABOT ST.  
Telephone 882Hardware, Cutlery, Paints, Oils. Farming Tools and Implements, Seeds.  
Most Modern Line of Kitchen Furnishings

# CARPETS AND DRAPERIES LINOLEUMS AND MATTINGS

# A. C. LUNT

214-216 CABOT STREET - - - BEVERLY, MASS.

BEVERLY CITY DIRECTORY, 1924

579

## ROWE

Joseph H salesman 135 Park h at 4 Beachmont ave Gloucester

Philip K (Edna M) vice pres and supt 105 Rantoul h 145 Dodge

Roger E (Agnes M) mach Mass Moth Comm h 11 Woodbury

**ROWE WILLIAM A** (Etta F) pres Harper Garage Co 211-217 Rantoul cor Bow Rowe Motor Co (P) also Harper Garage Co (S) and Danvers Motor Co (D) h 2 Enon  
See foot lines

Rowell Doris G Miss sorter Danvers Lamp Co (D) bds 16 Taft ave

Edith M Miss emp Danvers Lamp Co (D) bds 16 Taft ave  
John C driver h 16 Taft ave

Sidney F (Viola I) elect B&MRR bds 16 Taft ave

Thomas B lastmkr bds 52 Essex

Roy Alphonse student St John's Prep sch (D) bds 25 Mill

Amedee (Mary E) iron molder h 15 Cliff

Eva A Miss emp 101 Rantoul bds 15 Cliff

Edward O (Amanda M) barber (Middleton) h 12 Bennett

Frank E (Margaret F) h 299 Cabot

Germaine Miss emp 101 Rantoul bds 15 Cliff

Jeanette Miss shwkr 101 Rantoul bds 15 Cliff

Joseph (Odell) mason h 25 Mill

Xavier (Albina M) laborer BG&ECo h 11 Ellingwood ct

Royce Marion S Mrs h 24 Hale

Rubenstein Barnet (Rebecca) butcher 50 Pond h 47 Federal

**RUBINSTEIN JACOB** (Lena) hardware bicycles etc 265 Rantoul h 267 do See page 71

Joseph (Annie) dry goods 272 Rantoul h 274 do

Sadie L Miss bkpr and clk 265 Rantoul bds 267 do

Rudderham Catherine widow of Charles bds 74 Lothrop

Ruddock Fannie L widow of Horace bds 289 Cabot

William J (Margaret) mach USMC h 76 Chase

Rudkin Thomas A (Marion T) physical director YMCA h 7 Judson

Ruest Clifford F (U S Army) bds 29 Wellman

Joseph (Mary L) emp 246 Cabot h 41 Pleasant

Leona Miss emp 60 River bds 41 Pleasant

Narcisse (Rose D) emp BG&ECo h 29 Wellman

Ruggeri Giovannina Mrs h 2 Elm

Rumball George W (Lillian B) mech eng USMC h 56 Enon

Paul G student BHS bds 56 Enon

Rumbolt ——— emp USMC rms 24 Pond

Rumery Maynard mach USMC h 48 Livingstone ave

---

## GEORGE A. HOLT INSURANCE SPECIALIST

41 Pierson St., BEVERLY, MASS.

Anything in the line of INSURANCE — Consult with me

Tel. 185-R



CLOCKS  
WATCHES  
JEWELRY  
DIAMONDS

# Morris E. Norton

— JEWELER —

CHINAWARE  
SILVERWARE  
FINE JEWELRY  
REPAIRING

413 CABOT ST. PHONE. 28-W

WARE THEATRE BLDG. PHONE. 1412-R

580

BEVERLY CITY DIRECTORY, 1924

## RUMERY

- Nellie S widow Milton bds 48 Livingstone ave  
Rundlett Chester C mach USMC bds 136 Hillside ave  
Elmer M (Emily L) dyer 54 Lafayette (S) h r 18 Highland ave  
Rush Charles rem to New Haven Conn  
James (Bridget) rem to New Haven Conn  
James jr rem to New Haven Conn  
Rushford Edward I antiques 24 Cabot h at 158 Lafayette Salem  
Russell Agnes Mrs bds 321 Rantoul  
Annie B widow of Joseph bds 24 Mulberry  
Carl A (Ethel M) drop forger USMC h 100 Bridge  
Dan mach GEC Co (L) bds 6 King ter  
David bkpr (B) bds 6 King ter  
Everett F chauffeur rem to 74 Grand ave Detroit Mich  
Foster C elect emp J W Page's rms YMCA  
Harold H (Grace A) city emp h 53 Hale  
Herbert H (Ida B) crossing tender h 454 Cabot  
Howard P (Gladys E) emp USMC h 403 Cabot  
Ida B Mrs clk 240 Cabot h 454 Cabot  
Jacob (Louise V) janitor USMC h 20 Bennett  
John (Henrietta F) superv of methods 245 State (B) bds 6 King ter  
Lena B Miss stenog Johns-Manville Co (B) bds 24 Mulberry  
Marion L Miss tchr BHS rms 10 Thorndike  
Mary Mrs waitress rem to Lynn  
Minnie Mrs hskpr 20 Union bds do  
Otis T (15 Pinckney B) s r Beaver Pond rd  
Rose A Miss milliner bds 6 King ter  
Wallace emp USMC rms 15 Lyman  
William J emp GEC Co (L) h 24 Mulberry  
Russo James emp USMC bds 15 Jasper  
Louis C (Mary C) groc and prov 10 West B F h 25 Bennett  
Manuel (Mary) emp USMC h 26 Charnock  
Rust Claribel W Miss clk Perry & Elliott (L) bds 335 Cabot  
Edward A hairdresser 51½ Broadway rms 5 Gage  
Elizabeth M Miss stitcher rem to Gloucester  
Flora E widow of Henry F h 335 Cabot  
Harold H (Katherine M) carpenter emp (L) h Putnam field  
Linwood P painter emp 16 Bridge h 2 Davis  
Mabel O Miss bkpr rem to Gloucester  
Malora S Miss clk 280A Cabot bds 17 Home

---

**N. E. COAL & COKE CO.** 1 to 15 Water St., Tel

WHOLESALE and RETAIL COAL



# LUCIEN F. FLINT & CO. REAL ESTATE and INSURANCE

244 CABOT STREET, Room 23

Call Telephone 1003 or 1679-Y

Office hours 8-9, 1-2 and Saturday evenings

BEVERLY CITY DIRECTORY, 1924

581

## RUST

Margaret widow of Samuel rem to Gloucester

Mary A F Miss clk H L Chase & Son (B) bds 134 Balch

Maud A widow John D h 17 Home

Raymond A carpenter bds 335 Cabot

Susan D widow of John P bds 17 Home

Ruta Fiore (Julia) mach USMC h 206 Rantoul

Ruthven Annie Miss student BHS bds 15 Opal ave

James (Annie R) molder USMC h 15 Opal ave

Ruto Giulio shwkr (D) bds 25 Home

Rutstrom Ruben N (Signe J) mach USMC h Conway

Ryan Charles F dentist 222 Cabot rms 10 and 11 rms do

Edward (Annie) mach USMC h 153 Park

Frank M (Lillian M) head gdnr 304 Hale h 280 do

John P (Anna M) shwkr 58 Rantoul h 42 Charnock

Joseph A (Sadie) salesman Cass & Daley (S) h 36 Lothrop

Joseph G (Ellen M) rem to Ayer

Julia A Miss hskpr 43½ Abbott bds do

Marguerite I Miss clk USMC bds 19 Lyman

Nellie F Miss emp 11 Rantoul h 4 Congress

Patrick J printer (Concord N H) bds 4 Congress

Thomas J (Marguerite) frmn USMC h 19 Lyman

William (Elizabeth F) emp (L) h 16 Cox ct

Rycinski Jan (Alexandria) emp USMC h 338 Rantoul

Ryder Charles H printer 91 Rantoul bds 127 Water

Charles W (Bertha M) shwkr h 127 Water

Ethel M Miss waitress bds 127 Water

Hannah G Mrs bds 11 Atlantic ave

Ralph A bds 127 Water

Ryley Alexander J (Helen S) ins agt John Hancock Life (S)  
h 17 Friend

Sabatino DiProfio bds 45 Roundy

Sabean Rupert G (Katherine) leatherwkr A C Lawrence Co  
(P) h 353 Cabot

William leatherwkr A C Lawrence Co (P) bds 353 Cabot

Sabin Ernest E (Anna E) draftsman USMC also garage 486A  
Rantoul h 69 Enon

Saccarappa Club (S) s r Putnam field

Sacchetti Antonio student Bev Ind sch bds 85 Park

Benny (Jennie) mason rem to Italy

Donato stonecutter rem to Salem

Ernesto (Maria) emp USMC h 85 Park

Sacco John laborer h 38 Water

Joseph emp BG&E Co bds 18 Chase

Pasquale rms 64 Railroad ave

Rossi laborer bds 768 Hale B F

## NATHAN H. FOSTER

Subscriptions to all periodicals

159 CABOT STREET

Tel.

STATIONER — NEWSDEALER — BOOKSELLER



# INDIAN MOTOCYCLES

J. J. MACDONALD  
55 BROADWAY  
Round Trip Tickets to  
Boston

AGENT FOR GRAY CARS

582

BEVERLY CITY DIRECTORY, 1924

## SAFFORD

Safford Gladys Miss tchr BHS bds 10 Thorndike

Sagrans Harry (Helen) shoecutter (L) h 457 Rantoul

**SALEM EVENING NEWS** (Robert J Murney correspondent)  
branch office 166 Cabot See page 84

Water Works Reservoir rd pump sta Wenham Lake whf  
47 Water

Salon de Beauté (Rose E MacNeil) 222 Cabot rm 12

Salkins Laura M Mrs hskpr 301 Cabot bds do

Salsman Evaline A Miss tchr BHS bds 18 Taft ave

Martha P widow of Charles H h 18 Taft ave

Salvanelli Alberto (Lena V) hairdresser 243 Rantoul h 13  
Edwards

Salvation Army Barracks (Arthur Fox capt) 9 Hale

Salvatore Ventrella emp BG&ECo bds 39 Bow

Sam Kee laundry 77 Elliott h do

Sammonds Harry J (Emily I) bookbinder Boston Mailing Co  
(B) h 9 Washington

Sampson William R gen mngr USMC h at 46 Fenway Boston

William S (Esther L) mach USMC (L) h 6 Devon ave

Samson Edward W (Jennie L) emp Blood's mkt (L) h 20 Pros-  
pect

Hyman L student (Harvard) bds 276 Rantoul

Rubin (Rosa) (Samson's Hardware Co) 278 Rantoul h  
276 do

Simon (Bessie) (Samson's Hardware Co) 278 Rantoul h  
276 do

**SAMSON'S HARDWARE CO** (Rubin and Simon Samson)  
hardware paints wall paper etc 278 Rantoul See page  
72

Sanborn Audrey C Miss stitcher 221 Rantoul bds 6 Chase ter

Benjamin F mngr 244 Cabot h at 24 Clifton ave Salem

Bert W clk USMC h at 14 Hillside ave Marblehead

Charles S (Mary H) mach USMC h 90½ Essex

Frederic H (Caroline P) toolmkr USMC h 30 Baker ave

Irene H Miss student (Simmons Coll B) bds 90½ Essex

Marion B Miss clk 188 Washington (B) bds 155 Lothrop

Marjorie G Mrs student (Boston Univ) bds 155 Lothrop

Pearl L Miss emp Consol Lamp Co (D) bds 6 Chase ter

Peggy J Miss emp 221 Rantoul bds 6 Chase ter

Percival E (Helen E) florist 35 Winthrop ave h do

Ulysses S G (Ethel G) landscape forester 155 Lothrop h do

William H mngr 240 Cabot h at 351 Washington Salem

William M (Lulu E) mach B&MRR h 6 Chase ter

William M jr wholesale produce bds 6 Chase ter

William N (Catherine) trav salesman (Detroit Mich) h  
35 Marsh ave

**Beverly Cove Greenhouse** 18 Cross St., Beverly, Mass.  
Near Beverly Cove School Tel. 757  
RALPH W. WARD, Proprietor  
FLOWERING AND DECORATIVE PLANTS — FUNERAL DESIGNS  
CUT FLOWERS AND BEDDING PLANTS IN SEASON

# ALMY, BIGELOW & WASHBURN INC.

188 ESSEX ST., SALEM

240 CABOT ST., BEVERLY

Syndicate Connections with 16 Other Big Stores MEAN LOWEST PRICES HERE

BEVERLY CITY DIRECTORY, 1924

583

## SANDBERG

Sandberg Charles A (Hannah J) emp USMC h 35 Broadway

Robert N (Sarah F) mach USMC h 21 Atlantic ave

Sanders Joseph R clk 85 Water h at 11 Broadway Rockport

Sarah A widow Reuben bds 36 Bartlett

Sanderson George L jr (Bertha M) propr Sanderson's Spa 288-288A Cabot h at Hartford Conn

Sanderson's Spa (George L Sanderson jr propr James B Comiskey mngr) ice cream and confectionery 288-288A Cabot

Sandler Sarah widow of Max rem to Lowell

Sanphy Lawrence J emp 453 Hale bds 30 Railroad ave

Sands Arthur R rem to 272 Merrimac st Lowell

Carl H bkpr rem to Roxbury

Dorothy R Miss bds off 266 Brimbal ave

**SANDS GEORGE A** (Martha R) upholsterer r 24 Pond h 24 do tel 1546-W

George A (Rachel J) state forester h off 266 Brimbal ave

Helen B Miss stenog 135 Park bds 142 Elliott

Lizzie N widow of Stephen B h 576 Cabot

Martha R Mrs nurse h 24 Pond

Sanford Erwin I emp Lawrence Lthr Co (P) bds 85 Elliott

Lillian L widow of Freeman D h 85 Elliott

Lawrence H (Helen B) mach rem to Boston

Martha A widow of George P bds 4 Winter

Sangster Lucy A Mrs h 78A Cabot

Wainwright mach bds 78A Cabot

Sanidas John C (Eugenia J) propr Bev Candy Kitchen 121 Cabot h 123 do

Sanphy Marion A Miss insp River bds 30 Railroad ave

Santin Annabella Miss emp 221 Rantoul bds 382 Elliott

Antonio (Liugia) laborer h 382 Elliott

Giuseppe (Angela) emp USMC h 15 Creek

Lora Miss emp 221 Rantoul bds 382 Rantoul

Marcede Miss emp 363 Rantoul bds 382 Elliott

Mariana Miss emp USMC bds 382 Elliott

Tarcizio bds 382 Elliott

Santisi John (Clasima) emp USMC and variety store 251 Rantoul h do

Santoni Joseph emp USMC bds 4 Congress

Santoro Giuseppe painter 326 Rantoul bds 251 do

## HARPER GARAGE CO.

SALES, SERVICE AND ACCESSORIES

211-217 RANTOUL ST.

TELEPHONE 59

W. S. ROWE, Pres. - Treas.

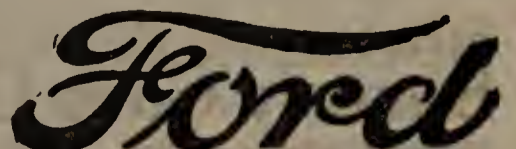

THE UNIVERSAL CAR



# ERNEST WRIGHT WENHAM LAKE ICE

:: :: THE QUALITY ICE THAT GIVES SATISFACTION :: ::  
Our teams can serve you daily. Office, 573 Cabot St., Beverly, Mass. Tel.

584

BEVERLY CITY DIRECTORY, 1924

## SANTOSPIRITO

**SANTOSPIRITO EMANUEL** real est ins & steamship agency  
and pres Unity Cement Block Co 371 Rantoul also  
postoffice sub station No 2 h 85 Elliott See page 101

Santry Arthur E foreman USMC h at 23 Minerva Swampscott  
Elizabeth A widow of John died July 22 1923

Sanzo Arimond rem to Lawrence

John L rem to Lawrence

John M (Catherine) rem to Lawrence

Sarano Adorino (Rosina) hairdresser 88 Elliott h rear 142  
Park

**SARATOGA POP CORN CO** (Morris Dollin & Max Toll) pop  
corn mnfrs 81 Park See page 95

Sargenson Eliza Miss bds 123 Colon

Sargent Adelaide J widow of George D bds off 122 Hart B F

Anna C Miss supvr dom sci pub sch rms 366 Cabot

Charles S (Eliza A L) edgsetter 58 Rantoul h 2 Lovett ct

Earl L (Wilfreda V) salesman rem to Mansfield Mass

Etta F widow of Charles N hskpr 18 Roosevelt ave bds do

George W (Isabel P) B&M crossing tender (Montserrat)  
h 271 Essex

Henry P crossing tender Lee's Crossing B&MRR h 7 Vine  
B F

Horace carpenter h 151 Essex

Judith C widow Asa E hskpr 48 Front bds do

Katherine G Miss bds 151 Essex

Lucius M died Feb 1924

Marion A widow Lucius M (191 Comm ave B) s r Paine  
ave P C

Ralph W bds 271 Essex

Roger P (Elizabeth M) carpenter bds 151 Essex

Sargeson Alice M Miss clk GECO (L) bds 123 Colon

Eliza Miss student Burdett coll (L) bds 123 Colon

Ethel T Miss clk 316 Rantoul bds 123 Colon

Harry (Elizabeth A) toolmaker Buick Motor Co (Flint  
Mich) h 123 Colon

William B mach rem to Detroit Mich

Sarrecca Giuseppe laborer Connolly Bros (B F) bds 24 Home

Saucier Aurea M Miss waitress 502 Rantoul also emp 58 Ran-  
toul bds 498 do

Eva M Miss bds 498 Rantoul

Frank E (Sylvania) frmn 58 Rantoul h 498 do

George H (Georgianna) trav salesman USMC (L) h 406  
Cabot

Saulnier Harry L (Susie A) mach USMC h 21 Mill

**MOTORCYCLES AND  
COLUMBIA BICYCLES**

**W. W. BRITTON**

**WESTINGHOUSE BATTERIES, TIRES AND AUTO ACCESSORIES**

465-467 Rantoul Street, BEVERLY, MASS.

**SAULNIER**

John W (Mary M) mach USMC h 37 Beckford

☛ (See Sounia)

Saunders Aaron S (Agnes L) shoe ctr 58 Rantoul h r 54 Winthrop ave

Arthur clerk 40 Broad (L) bds 54 Winthrop ave

Arthur E (Florence A) ptnmkr USMC h 40 Glidden

Dorothy M Miss bds 21 Broadway

Elsie Louise Miss bds 40 Glidden

Everett L (Lillian E) mach USMC h 30 Bennett

Howard F gdnr Cross bds 93 Bisson

Howard I carpenter rem to Lexington

John A mechanic bds 93 Bisson

Kenneth E musician bds 30 Bennett

Mahala widow of William H bds 54 Winthrop ave

William E gdnr bds 93 Bisson

William H (Adelaide B) master mariner U S Shipping Bd  
(B) h 21 Broadway

William T (Flora A) carpenter h 93 Bisson

Saville Edward L city laborer h 4 Chapman place

Edith E Miss hskpr 4 Chapman place bds do

Savino Antonio (Isabella O) driver (S) h 30 Home

Sawler Aubrey M (Clara I) emp Pitman & Brown Co (S) h  
2 South

Sawtelle Albion F (Lilla B) chief eng USMC h 12 Winthrop  
ave

Sawyer Charles H frmn USMC h at 364 Center Dorchester

Elbridge C retired h 5 Summer

Frederick P (Bertha L) shoe cutter Gregory Reed Co (L)  
h 5 Doane ave

Henry B 328 Dartmouth (B) s r Bay View ave

Louis C musician also shwkr 58 Rantoul h 13 Fayette

Louise Miss student BHS bds 35 Ellsworth ave

Martin H (Nellie V) h Edwards

Ruth S Miss emp Solar Lamp Co (D) bds 3 Doane ave

William L (Bertha P) carpenter h 35 Ellsworth ave

☛ (See Sohier)

Scagliotti Costanzo (Annetta) emp USMC h 53 Chase

Scale Carl E (Henrietta) shoecutter rem to New Hampshire

**SCALE FRANK A** (Christina) painter and paper hanger 9

Mason h do See page 88

Henrietta Mrs h 62½ Essex

Mario J mach USMC bds 9 Mason

Scalzilla Giuseppe (Amelia) shoewkr h 18 Cliff

Scanlan Thomas H jr leatherwkr (P) bds 16 Bridge

---

**ERNEST A. PHILINTE** 202 RANTOUL STREET  
:: BEVERLY, MASS. ::

Sails, Awnings, Spray Hoods, Tents, Wagon Covers. Canopy To Let.



**SCANLAN**

Thomas H (Josephine M) h 16 Bridge

☛ (See Scanlon)

Scanlon Dennis (Nellie) mach 60 River h 27 Giles ave

John (Blanche E) piano and furniture moving 3 Northern  
ave h do

Martin (Mary M) moulder 5 River h 17 Folger ave

☛ (See Scanlan)

Scanzani Alfonzo (Maria) shoe rep 319 Cabot h 20 Roundy

Charles A (Theresa M) shwkr h 27 Home

Joseph tailor emp (S) bds 27 Home

Scanzella Amelia Mrs maid Beverly Hospital bds 18 Cliff

Scarboro Daniel P (Lauretta) emp USMC bds 401 Cabot

Scavone Nicholas emp USMC bds 8 Locust ave

Schaefer Bertha A widow of John variety store 136 Dodge h  
do

☛ (See Shafer)

Schaller Abbie C Mrs h 18 Laurel

Norma P Miss emp 198 Cabot bds 18 Laurel

Oscar F (U S Marines) bds 18 Laurel

Scharnagel Leather Co (Robert F Scharnagel) mnfrs sheep-  
skins 65 Bow cor Park

Robert F propr 65 Bow cor Park h 27 Mason st Salem

Scheft Cornelius V (Esther) shoe salesman (B) h 14 Simon

Harry (Frances L) pres (B) h 9 Arlington ave

Harry (Mary) groc and prov rem to Quincy

Louis (Ada) h 9 Mill

Scher Albert T student Wentworth Inst (B) bds 12 Fayette

Axel T (Lucy R) emp USMC h 12 Fayette

Charles C (Clara C) carpenter h 47 Bridge

Dorothy M Miss student (Salem Normal) bds 12 Fayette

Edna E Miss nurse bds 12 Fayette

Marion A Miss clk city auditor's office bds 47 Bridge

Marjorie F Miss student (Radcliffe Coll) bds 47 Bridge

Ruth C Miss student (Boston Univ) bds 47 Bridge

Schibye William O (Alice N) emp Wm Filene's Sons Co (B)  
h 161 Cabot suite 2

Schiellein William H (Helen A) printer emp 85 Cabot h 22  
Franklin pl

Schilling George R (Elizabeth) h 304 Cabot

Schloss Agnes Miss cook 3 Hemlock B F bds do

Schoch George H emp 40 Corning bds 184 Hale

Schofield A E Stanley (Emma S) acct 223 Cabot h 6 Gardner

Albert bds 15½ Peirce ave

Della F Miss h 5 Briscoe

Everett S chief clerk BG&ECo h 6 Gardner

**PURITAN ICE CREAM CO. QUALITY  
ICE CREAM  
AND CANDY**  
7 Wallis Street 256 Cabot Street  
CATERING FOR WEDDINGS AND PARTIES A SPECIALTY

**FURNITURE LARGEST 214-216**  
**RANGES, Etc. LINE AT LUNT'S CABOT ST.**

BEVERLY CITY DIRECTORY, 1924

587

**SCHOFIELD**

- Ellice A Miss student bds 10 Lennox  
 Frederick (S Fannie) experimenter USMC h 10 Lennox  
 Gurdon D physician (Somerville) bds 10 Lennox  
 Wentworth supt 85 Water h 15½ Peirce ave  
 Schotnick (See Slotnick)  
 Schrader Anne M Miss clk USMC bds 506 Cabot  
 Schulenkorf Edward J (Elizabeth C) salesman 51 Wash (S)  
 h 12 Columbus ave  
 Schwarzenberg Helen M Miss clk rem to 1 Riverview ave Dan-  
 vers  
 Schwidrowitz (See Shaper)  
 Sciaming Vincenzo finisher 365 Rantoul bds 264 do  
 Sciola Domenico emp USMC bds 380 Rantoul  
 Scoglio Antonio died Nov 3 1923  
 Filomena widow Antonio h 151 Park  
 Camino emp USMC bds 151 Park  
 Jennie Miss shwkr bds 151 Park  
 Scollin Evelyn G Miss nurse Beverly Hospital bds do  
 William L (Susan F) compositor USMC h 24 Kernwood  
 ave  
 Scott Arthur D printer rem to Plymouth  
 Charles H (Lulu L) supt rem to Brookline  
 Doris L Miss clk Kidder Peabody Co (B) bds 16 Roosevelt  
 ave  
 Ernest M (Beatrice L) chauffeur h 1 Arthur st et  
 Howard S (Verna M) mach Safety Razor Co (B) h 40  
 Crescent ave  
 John T (E Lulu) emp 14 Congress h 10 Judson  
 John W retired bds 366 Elliott  
 Margaret Miss maid rem to Boston  
 Miriam S Mrs shwkr 39 Park bds 26 Judson  
 Peter H (Helen R) mach USMC bds 28 Butman  
 Stanley R (Mathilda R) laborer h 11 Prospect  
 Walter D (Elizabeth A) carpenter and builder 5 Conant  
 h do  
 William (Eleanor) retired h 31 Livingstone ave  
 Scotti Richard (Clara A) mach GECO (L) h 23 Chase  
 Scoville George F (Laura B) music tchr 11 Judson h do  
 Scruton Sarah F widow of George H h 6 Harrison ave  
 Scullin C Gilman emp USMC bds 42 Bartlett  
 (See Scollin)  
 Seaberg Karl A (Julia) patternmaker Hygrade Lamp Co (S)  
 h 42 Whittier  
 Hilga C Miss student BHS bds 42 Whittier

**H. P. WOODBURY & SON** G R O C E R S  
 123 Hale Street  
 TWO DELIVERIES DAILY Tel. Con. BEVERLY, MASS.



# Garden City Chip Co. Rear 9 Central Court BEVERLY -- MASS.

*The Chips of Quality*  
*Let Us Serve You*

Made under perfect sanitary conditions.  
Telephone your orders, 1645-W

588 BEVERLY CITY DIRECTORY, 1924

## SEABERG

Karl S bkpr Coop Whol mkt (B) bds 42 Whittier

☛ (See Sjoberg)

Seabury Frank (Alice B) stock broker 60 State (B) h 6 Hart  
B F

Howland bond salesman (B) bds 6 Hart B F

Leroy farmer h 331 Dodge

**SEABURY WILLIAM J** propr Stuart Co 192 Cabot h at 15  
Roslyn st Salem See page 111

Seagraves Edward P rem to Stoughton

Sealer of Weights and Measures 2d floor City Hall

Sealy Edward L fishman h 18½ Hobart ave

Elias L fishman h 18½ Hobart ave

☛ (See Seeley)

Searles Donald O emp 6 Tuck bds 41 Pleasant

E Harold (Geneva F) auto paint shop 6 Tuck h 41 Pleasant

☛ (See Surels)

Sears Charles M (Dorothy W) acct (B) h 24 Abbott

Eleanora Miss (122 Beacon B) s r bds 11 Hart B F

Frederick R jr (122 Beacon B) s r off 11 Hart B F

Harry E student (Wash D C) bds 19 Abbott

Henry F (M D) (Jean S) h off 239 Hale and 86 Beacon  
(B)

Horace J H (Mary E) lawyer (40 Central B) h 643 Hale

Mason bds Branch lane (smr)

Myrtle W widow of Harry E h 19 Abbott

Norman W midshipman (Annapolis Md) bds 19 Abbott

Philip S (Mary H) Heath st Brookline s r Branch lane

Richard D (Eleanor) (232 Beacon B) s r off 431 Hale P C

William vice pres & gen mngr Lowe-Sears Co 132-138 Ca-  
bot h at Boston

Seaside Cafe (Frank E Rowe mngr) ice cream candy etc 10

Bay cor Lothrop (smr) office at Lynn

Seaver Edward W (Emma E) clk USMC h 26 Mulberry

Edward W student BHS bds 3 James

Eleanor A Miss student BHS bds 3 James

**SEAVER PERCY E** (Edna F) production mngr USMC also  
lawyer 244 Cabot rms 1-2 tel 2050 h 3 James See  
page 76

Seavey F A & Co (George E Rowe) shoe mnfrs 105 Rantoul

Mary E widow of Charles F bds 9 Riverview

Seaward Philip J (Marion P) mach USMC h 39 Wallis

Second Congregational Church and Chapel Conant

Secondo Lucia rms 6 Munroe

---

## BEVERLY FLOWER SHOP Flowers and Funeral Designs

296 CABOT STREET, BEVERLY, MASS.

Telephone 989



# IRVING'S BAKERY 252 CABOT STREET Tel. 227-W Beverly

"ANYTHING THAT'S BAKED"—WE BAKE IT RIGHT—That's Our Motto

BEVERLY CITY DIRECTORY, 1924

589

## SEDGWICK

Sedgwick Ellery (Mabel) editor 14 Walnut (B) s r 572 Essex

Seeley Charles coachman 13 Vine B F rms do (smr)

☛ (See Sealy)

Selby William (Bessie L) chauffeur N W Rice's h 52 Ober  
(smr)

William J (Mary R) retired h 61 Hale

Seligman Meyer (Mary) (Beverly Poultry Supply Co) 323  
Rantoul h 19 Mill

Sellenger Albert J (Mary A) gardener Charles Tyler's h 466  
Cabot

Dorothy L Miss emp 60 River bds 466 Cabot

John W (Marie D) driver Salem Laundry Co (S) h 3  
Davis

Sellers Harold W (Elizabeth H) h 48 Railroad ave

Sellman Albert O (Esther A) vice pres Bailey Rubber Heel Co  
h 21½ Peirce ave

Carl M (Lillian) asst supt rem to Compton Cal

Semeraro Carmello h 31 Chase

Semple Ednor M Miss bkpr USMC bds 9 Pratt ave

James F (Alice E) mech K & K Garage 8-12 Railroad ave  
h 20 Home

John W emp USMC h 9 Pratt ave

John W jr (Susan J) steamfitter 12½ Bow h 25 Lovett

Sennett Marguerite R Mrs bds 17 Knowlton

Seppanen Alma maid 3 Sargent ave bds do

Serra Bartolamea Mrs bds 41 Roundy

Joseph (Grace) emp USMC h 24 West Dane

Serranni Joseph barber 271 Rantoul rms 41 Elliott

Severn Charles E pres Severn-Wylie-Jewett Co h at Chicago  
Ill

Severn-Wylie-Jewett Co publishers Mekeel's Weekly Stamp  
News 31 Peirce ave

Seward Caroline E widow of Turner N bds 321 Cabot

☛ (See Seaward)

Shackelford Charlotte widow of George A h 57 Hale

Russell clk GEC Co (L) bds 57 Hale

Shackley Mary maid 410 Hale bds do

Shafer Dora H Mrs clk 55 Elliott h 26 West Dane

Julius (Dora H) groc etc 55 Elliott h 26 West Dane

Shailer Hezekiah mach USMC bds 30 Ocean

Shangraw Charles M (Electa B) carp 21 Thorndike h do

Keith A emp 8-12 Railroad ave bds 21 Thorndike

Nelson R bds 21 Thorndike

Shanks Walter S (Christina W) mach USMC h 366 Elliott

Shannehan Charles V die sinker USMC rms 40 Glidden

**HARDWARE, PAINTS  
WALL PAPERS**

**WINER BROS.**

**AUTOMOBILE ACCESSORIES KITCHEN WARE PLUMBING SUPPLIES  
FARM AND GARDEN TOOLS SCREENING AND ROOFING  
190-198 Rantoul Street, BEVERLY, MASS.**



**SHANNEHAN**

Edna R Mrs rem to Bolton

Frank G (Helen J) ins agt Met Life 153 Cabot h 8 Giles  
ave

George W (Odie L) mach USMC h 22 Glidden

Roy A mach USMC bds 22 Glidden

Shannon George F (Helen A) toolmkr USMC h 123 Bridge

A Ross (Ethel E) frm USMC h 20 McKinley ave

Shaper Fernando bds 131 Dodge

John (Margaret) lobsterman h 131 Dodge

Shapley Leo F mngr 100½ Cabot h at 6 Skerry st Salem

Sharp Charles F (Ella H) emp USMC h 15 Prospect

Charles S W (Alice B) shoewkr 39 Park h 39 Simon

Sharrock Joseph student BHS bds 15 Vestry

William (Mary) painter 15 Vestry h do

William jr bds 15 Vestry

**SHATSWELL JAMES A** (Edna I) physician 221 Cabot rms,  
10-11 h 15 Thorndike Office hours 2 to 3 and 7 to 8  
p m Sundays Wednesdays and holidays by appoint-  
ment Office tel 470-W Res 470-R

Mary E Miss tchr South sch bds 13 Spring st Salem

Shattuck Herbert W (Gertrude W) salesman h 13 Walnut ave

Shaw Alonzo B (Helen T) elect eng GEC Co (L) bds 436 Rantoul

Annie E widow of William L bds 19 Gage

Carlton F student BHS rms 436 Rantoul

Cora L widow of Gardner H died Dec 16 1922

Edson C (Lillian) shoewkr 39 Park bds 5 Bennett

Jesse W (Belle O) mach USMC h 19 Gage

John G (Rossie W) (W J Moodie Co 315 Essex S) h 72

Lothrop

L Everett bds 20 Judson

Louis A s r 802 Hale B F

Louis E (Cora N) patrolman h 20 Judson

Nellie Miss cook 261 Hart B F bds do

Otis C bds 20 Judson

Perry L (Lillian S) central office repairman NET&TCo h  
44 Wallis

Quincy A jr s r off 433 Hale P C and Greenwood ave B F

Quincy A 2nd (Nanëen M) (Aiken S C) s r Greenwood  
ave B F

Quincy A Mrs (Exeter st B) bds off 433 Hale P C (smr)

Shay Edwin student BHS bds 4 Front

John J bkpr rem to 113 Henry Binghampton N Y

Mary L Miss stenog USMC bds 4 Front

William F clerk Armour &amp; Co (S) bds 4 Front

William M clk USMC h 4 Front

**Beverly Cove Greenhouse**18 Cross St., Beverly, Mass.  
Near Beverly Cove School Tel. 757  
RALPH W. WARD, ProprietorFLOWERING AND DECORATIVE PLANTS — FUNERAL DESIGNS  
CUT FLOWERS AND BEDDING PLANTS IN SEASON

## SHEA

- Shea Catherine Miss stenog USMC bds at 37 Hardy st Salem  
Catherine A Miss stenog 2 Bartlett bds 32 School  
Cornelius gardener off 675 Hale bds 76 West B F  
Dennis F (Mary A) emp Merrimac Filling Sta (No An-  
dover) h 9 Bartlett  
Douglas B emp est Q A Shaw 2d Greenwood ave bds do  
B F  
Edward F painter 54 Railroad ave bds 64 do  
George B helper 2 Bartlett bds 32 School  
James T (Delia) h 68 Cabot  
John A (Mary E) salesman (J P Squire & Co S) h 12 Ar-  
thur  
John J (Delia M) chauffeur (Lynnfield) h 123½ Bridge  
Joseph G (Marion) elect emp (L) h 228 Hale

## **SHEA M J & CO** (Michael J Shea) plumbing and heating 2 Bartlett See page 91

- Mary L Miss stenog USMC bds 4 Front  
Michael J (Catherine A) (M J Shea & Co) plumbing and  
heating 2 Bartlett h 32 School

☞ (See Shay)

- Sheehan Catherine F Miss bkpr Bixby's (S) bds 27 Pond  
Dennis F jr (Eleanor C) broker 131 State (B) h 30½ West  
B F

## **SHEEHAN MAURICE R** plumbing and heating contractor 240 Rantoul h at 15 Bow Salem Off tel Bev 1781-M res Salem 2387-W See front cover

- Sheldon Esther W Miss h 44 Abbott  
Fidelia Miss clk 14 Beacon (B) h 44 Abbott also s r 13  
Lake View ave  
George L (Viola E) mach B&MRR (Billerica) h 341 Cabot  
Lillian F Miss teacher (B) h 44 Abbott and at Jaffrey N H  
M Elizabeth Miss maid 59 Lothrop bds do

Shennel (see Chanel and Chenell)

- Shepard Edna Miss emp USMC h 32 Dane  
E Marion Miss emp USMC h 32 Dane  
Elmer O (Pearl A) emp USMC h 49 Broadway  
Ernest H (Sarah M) treas P S Game Corp'n 96-100 Park  
also Garden City Nut Co 141 Cabot rm 1 h 7 Herrick

## **SHEPARD HARRY P** (Evaleta M) wholesale candy dealer also newspapers magazines cigars etc 174-178 Rantoul and U S M Co h 115 Elliott See page 7

- Lewis A (Alice E) frmn USMC h 30 Eastern ave  
Louise L Miss clk USMC h 32 Dane  
Nellie L widow of Frank A bds 115 Elliott

---

**WILLIAM F. JOHNSON** 9 Bow St, Beverly Mass.  
Telephone

Furnace and Stove Repairing. Estimates on Application. Sheet Metal Work  
of all kinds. Tin and Copper Roofing. Expert Workmen. Reasonable Charges.



# ERNEST WRIGHT Dealer in Wenham Lake Ice QUALITY ICE

Our Delivery Teams Cover the North

Shore Route Every Day.

Office, 573 Cabot Street, Beverly, Mass.

Tel.

592

BEVERLY CITY DIRECTORY, 1924

## SHEPARD

Sallie Miss (23 Summer Salem) s r bds Common lane near  
Branch lane P C

Thomas O Dr (23 Summer S) s r Common lane n Branch  
lane P C

Shepherdson Albert (Greenwood Shepherdson Co) 126 Park  
h at 75 Gardner Parkway Peabody

Sheppard John C emp 102-104 Park h at 162 Vine Everett

Sherman Ada C widow of Andrew W bds 74 Cabot

Clifford W salesman Jackson & Tortat (P) h 74 Cabot

Emery W chauffeur Jersey Ice Cream Co (L) bds 74 Cabot

Everett H (Geneva M) emp USMC h 21 Mulberry

Fred E (Mildred C) emp USMC h 17 Mulberry

Harold C (Lydia) chauffeur 20 Highland ave bds at 3½  
Buffam st Salem

Harry C (Rose) salesman Jackson & Tortal (P) bds 74  
Cabot

Rose Mrs rem to Springfield

Sherred William rem to Providence R I

Sherwell Walter W (Beulah T) emp USMC h 35 Abbott

Sherwin Ralph W (Alice M) mngr 226 Cabot h 22 Fayette

Shillaber Charles P (Effie H) real estate (61 Court B) h 6  
Hawthorne

Shipp Manley F emp BG&E Co bds 14 Winthrop ave

Shirley Frank (Charlotte) (Lynn) s r 9 Park View ave

Shoeworkers Protective Union (L H Hurd agt Munroe st  
Lynn) 87 Cabot

Sholds Emmett D driver 53 Broadway bds 40 Elliott

Leslie (Mary L) fisherman (B) h 40 Elliott

Lila E Miss stenog 122 Cabot rms 9-11 bds 40 Elliott

Oscar D emp 220 Rantoul bds 40 Elliott

Shore School Inc (The) (Mrs Marianna W Cheever prin) pri-  
vate school 808 Hale B F

Shortell Thomas emp USMC bds 22 Elliott

Shuman Hetty L Miss (Hotel Somerset B) bds 40 Ober (smr)

Isaac (Ida) tailor 782 Hale B F h at 13 Parkman Boston

Laura Memorial Home (The) Standley near Common

Sidney (Sadie) (Hotel Somerset Boston) s r 40 Ober

Sihpol Edward mach USMC bds 20 Webber ave

Frederick R (U S Navy) bds 20 Webber ave

Lillian L Miss student BHS bds 20 Webber ave

Reine (Olga) mach (B) h 20 Webber ave

Silsbee Arthur B deceased

Charles A (Grace M) emp Lynn Gas Co (L) h 1 Burton  
ave

Sarah widow George (512 Beacon Boston) s r 31 Boyles

---

## CHARLES E. McQUEENY ELECTRICAL CONTRACTOR

Supplies of All Kinds 277½ Cabot St., Beverly, Mass. Let me estimate for you

**SILVA**

- Silva Antonio (Frances) hairdresser 90 Cabot h 8 South  
Eleanor G Miss tchr millinery Washington evening sch  
also millinery 25½ West B F bds 8 South  
Ida M Miss bds 8 South  
Joseph P (Ella H) mach USMC h 5 Dodge  
Joseph P jr mach USMC bds 5 Dodge  
Lenora B Miss student BHS bds 5 Dodge  
Mary A Miss style shop 9 Broadway bds 8 South
- Silver Belva L Mrs propr Silver's Hand Laundry 14 West B F  
h at 93 Pleasant Manch  
George F rem to Middleton  
Harvey L (Anna G) shoe cutter h 13 Bates Park ave  
Ida Miss student (Salem Comm) bds 28 Bennett  
Jacob M painter (S) bds 35 Simon  
Laura Miss stamper 39 Park bds 13 Bates Park ave  
Laura B Miss shoewkr Gregory & Reed (L) rms 20 Chap-  
man  
Margaret M Mrs emp (S) bds 35 Federal  
Morris (Ida) h 35 Simon  
Samuel (Sarah) painter 397 Cabot h 28 Bennett  
Saul (Louby) gas and elec supplies 44 Lafayette (S) h 14  
Munroe  
Stephen emp Parker Bros (S) bds 389 Rantoul
- ☛ (See Sylvia)
- Silverberg M H (N Y & Boston Tailoring Co) 26 West B F  
(smr) h at Boston
- Silverio Charles (Laura) iron molder USMC also groc 374  
Rantoul h do  
Giovanni (Adeline) laborer h 380 Rantoul  
Joseph B (Ida M) student (B U Law Sch) bds 380 Ran-  
toul
- Simard Hermenegile shoecutter (S) h 16 Franklin pl
- Simmons Frank H (Mary A) canvasser Iona Supply Co (S) h  
315 Rantoul  
Georgianna E Miss bds 315 Rantoul  
John H laborer 381 Rantoul bds 315 do  
John H (Mary E) emp USMC h 14 Wellman  
Mary A Miss bds 315 Rantoul  
Mildred H Miss maid 30 Prospect bds 315 Rantoul  
Oliver D student BHS bds 86 Dodge  
Ralph C (Elizabeth D) inventor USMC h 86 Dodge
- Simms Albert F (Alice) greenhouse man 235 Greenwood ave  
h 58 Hart B F

☛ (See Symmes)

**WILLIAM G. HORTON**

70 Park Street  
BEVERLY, MASS.  
Telephone 1780

**GRAIN, FLOUR, FEED, HAY AND STRAW**  
High Grade Poultry Supplies      Lime and Cement



**SIMON**

**SIMON JOSEPH L** real estate 397 Cabot and trustee Beverly Realty Trust also Simon Realty Trust and 122 Cabot rm 7 h 271 Lafayette st Salem See page 101

**SIMON REALTY TRUST** (Joseph L Simon trustee) 397 Cabot See page 101

Simonds Clarence E mach USMC h 10 West Dane  
Harry F (Louise L) clerk USMC h 301 Cabot

☛ (See Simones and Symonds)

Simones Edwin (Annie M) tmstr 15 Cabot h 43 do

☛ (See Simonds and Symonds)

Simpkins John (Mary T) bond salesman (B) h 759 Hale  
Olivia widow of Nathaniel S (295 Marlboro B) s r Webster B F

Simpson Edward A (Catherine) propr Peerless Wholesale Confectionery Co 52½ Bridge h 54 do

Howard L (Christie) chauffeur 15 Cabot h 7 Home

John C ins agt (S) bds 353 Cabot

John G (Mabel F) shoewkr h 28 Atlantic ave

Mildred A Miss emp State st Tr Co (B) bds 7 Home

Ralph C (Gladys M) emp 127 Park h 29 Wellman

Sidney J butler 289 Hale bds do

William A (Lucy M) frmn Pope's barn h 4 Bridge

Sinclair Carlton B clk D A Donahue's (S) rms 23 Federal

Charles H (Aravesta) retired h 23 Atlantic ave

Chester W (Thelma M) letter carrier h 2 Vestry ter

☛ (See St Clair)

Sing Lee waiter 1 Wallis bds do

Sing Lee Co propr Chinese Am Restaurant 1 Wallis

Lee laundry (Sing Lee propr) 447 Rantoul

Quong laundry 79 Cabot h do

Singer Louis pres Eastern Base & Lumber Co rear 91 Rantoul h at 65 Waumbeck Roxbury

Sinnicks Mark (Jane L) frmn B&MRR h 15 Columbus ave

Nina E Miss tchr BHS bds at Manchester

Sinton Stanley H (Edna E) (629 Comm ave Boston) h Neptune

Sirignano Pellegrino R (Adelina A) emp 39 Park h 31 Chase

Sirois Arthur E (Rose M) carpenter h 85 Elliott

Sjoberg Sigurd emp 759 Hale h 185 Hart B F

☛ (See Seaburg)

Skedd Doris E Miss student (Mt Holyoke coll) bds 44 Central

Elmer E (Carrie E) baker 126 Cabot h 44 Central

Skelly Edward J meats & prov 394½ Cabot h at 10 Clement ave Peabody

Skinner M Webster (Madelyn A) rem to 1930 Union San Diego Cal

**WHITCOMB-CARTER CO.** 182-186 CABOT ST.  
Telephone 882

Hardware, Cutlery, Paints, Oils. Farming Tools and Implements, Seeds.  
Most Modern Line of Kitchen Furnishings

# CARPETS AND DRAPERIES LINOLEUMS AND MATTINGS

# A. C. LUNT

214-216 CABOT STREET - - - BEVERLY, MASS.

BEVERLY CITY DIRECTORY, 1924

595

## SKINNER

- Ruth A Miss tchr BHS bds at Hamilton  
Slater Pearl Mrs h 68 Cabot  
Slattery Charles H (Catherine M) chauffeur Hemeon Bros bds  
9 High B F  
Henry F (Clara A) mach USMC h 4 Mason  
James (Helen M) mach (B) h 31½ Prospect  
James (Mary E) fireman 1 Park h 135 Water  
John (Mary A) emp B&MRR h 41 Wellman  
Thomas student Burdett coll (L) bds 41 Wellman  
Slauenwhite Mildred Miss bds 12 Lowell  
Rhoda M Miss bds 12 Lowell  
Slaven Charles A (Esther M) frmn USMC h 26 West Dane  
Charles H (Alice J) mach (Chelsea) h 26 Simon  
Harold A (Irma L) lastworker 16 Congress bds 3 Holden  
John A musician bds 26 Simon  
Wilbur clerk USMC bds 26 Simon  
Slavin Annie Miss maid Mrs A C Phillips' Phillips ave bds do  
Samuel (Rose) rem to Lawrence  
Sleeper Mary J widow Evans h 17 Madison ave  
Sloman Mary A widow of Charles M bds 14 Colon  
Slotnick Hyman (Bella) draftsman USMC h 15 Whitney ave  
Small Arthur A emp 91 Rantoul bds 10 Pleasant  
John T mach USMC h 10 West Dane  
Joseph P mach USMC bds 12 Stewart ave  
Laurie A (Annie T) printer emp 91 Rantoul h 10 Pleasant  
Lawrence E shoewkr 58 Rantoul bds 12 Stewart ave  
Marie B Miss bds 10 Pleasant  
Patrick J (Mary T) mach USMC h 12 Stewart ave  
Robert O (Jennie W) State supv Education State House  
(B) h 70 Dane  
Roland A mach USMC bds 9 Lake View ave  
Warren S (Louise B) carpenter 126 Park h 364 Cabot  
Smalley Herbert C (Dorothy D) elect emp (P) bds 322 Brim-  
bal ave  
Webb F (Lillian E) elect (S) h 322 Brimbal ave  
Smallie Calvin P (Mary W) clerk 250 Cabot h 8 Pond  
Edward C (Delia N L) emp USMC rms 45 Broadway  
☛ (See Smalley)  
Smallwood Merrill (Yvonne) mach USMC h 432 Essex  
Smart Joel O (Ethel V) screw mach op USMC h 271 Elliott  
Waist Shop (The) (Anton W Wiesman) shirtwaists hos-  
iery etc 276 Cabot  
Smigliano Agostino mach USMC bds 23 Chase  
Smiley Harold M (Lucy) painter emp 253 Rantoul h r 6 Pond  
John (Effie A) emp USMC h 65 Dodge

## GEORGE A. HOLT INSURANCE SPECIALIST

41 Pierson St., BEVERLY, MASS.

Anything in the line of INSURANCE — Consult with me

Tel. 185-R



CLOCKS  
WATCHES  
JEWELRY  
DIAMONDS

# Morris E. Norton

— JEWELER —

CHINAWARE  
SILVERWARE  
FINE JEWELRY  
REPAIRING

413 CABOT ST. PHONE. 28-W

WARE THEATRE BLDG.

PHONE. 1412-R

596

BEVERLY CITY DIRECTORY, 1924

## SMITH

Smith Albert retired h 7 Thorndike

Albert E (Mary T) emp GECO (L) h 22 Mulberry

Alexander retired bds 14 Ashton

Alfred J carp emp 253 Rantoul bds Shortell ave

Alice G Miss bds 7 Thorndike

Alice M Mrs h 5 Lovett

Anna E Miss finisher 316 Rantoul bds 6 Smith

Anna L widow Louis rem to Brooklyn N Y

Arthur emp USMC rms 436 Rantoul

Arthur E musician bds 213 Bridge

Bella Miss maid Stanley Sinton's Neptune bds do

Bertram L (Annie E) emp USMC h 58 Bridge

C Roger (Elizabeth) mach USMC h 460 Cabot

Calvin V (Anna P) chemist 116 Water h 85 Odell ave

Carleton P clk bds 57½ Myrtle

Cassenger G acct (Walpole) bds 15 Myrtle

Charles A (Grace C) shwkr Blavin & Towland (L) h 38  
Pond

Charles E (Jennie) frmn 59 Park h 339 Cabot

Charles E (Margaret I) leatherwkr A C Lawrence Co (P)  
h 7 Davis

Charles E (Marie N) retired h 10 Chestnut

Charles E (Nora J) agt Prudential Ins Co (S) h Guild rd

Charles F (Mary T) longshoreman 82 River h 6 Bridge

Charles M patternmkr USMC bds 9 Herrick

Charles W (Eva H) civil eng rem to Shawsheen Village  
Lawrence

Clara A Miss h 28 Broadway

Clyde R (Gladys C) brakeman B&MRR h 28 Lyman

David C (Sophia E) h 39 Federal

Dora A Miss clk 173 Cabot bds 19 Federal

Doris E Miss clk 217 Cabot bds 15 Myrtle

Duncan T (Lily D) wheelwright 122 Park h 29 Everett  
B F

Earle W salesman rem to Providence R I

Edwin W draftsman USMC bds 11 Broadway

Edwin W B (Lena H) gdnr Bay View ave h 3 Orchard

Elizabeth Mrs maid 91 Lothrop bds do

Elizabeth A Miss emp 316 Rantoul bds 6 Smith

Elizabeth C Miss student (B U) bds 11 Pickett

Elizabeth M Miss clk USMC bds 16 Chestnut

Elizabeth M Miss student Burdett coll (L) bds 52 Hart  
B F

Ella P widow of Weldon B h 14 Atlantic ave

Emily G Miss stitcher 58 Rantoul bds (4) Northern ave

---

**N. E. COAL & COKE CO.** 1 to 15 Water St., Tel

WHOLESALE and RETAIL COAL

**SMITH**

Emma widow of George W h 76 Essex  
Emma F companion 19 Chapman bds do  
Emma M Miss bds 76 Essex  
Ernest L (Dorothy K) mach USMC h 37 Greene  
Eugene M emp USMC bds 40 Glidden  
Fannie A Miss sec (S) bds 9 Brimbal ave  
Flora H Miss music tchr 213 Bridge bds do  
Florence G Miss clk B&MRR (B) rms 41 Abbott  
Foster E (Blanche) steam eng rem to California  
Frank A (Nellie F) emp B&MRR h 4 Congress  
Frank C upholsterer 214 Cabot bds 88 Essex  
Frank L (Ada M) clk USMC rms 25 Broadway  
Franklin emp 9 Bridge (D) h 49 Livingstone ave  
George clk USMC bds at Rust So Hamilton  
George A (Alice M) frmn USMC h 2 Judson

**SMITH GEORGE A** piano and furniture moving 76 Essex also  
storage and garage 38 Bisson bds 76 Essex See page  
57

George A (Ella M) frmn USMC h 11 Pickett  
George E (S Louise) electrician Consol Lamp Co (D) h 6  
School  
H Rose Miss student (Salem Comm) bds 52 Hart B F  
Harry butler 453 Hale bds do  
Harry C (Lizzie M) mach USMC h 19 Federal  
Harry M (A Mabel) supervisor USMC h 14 Eastern ave  
Hattie L widow of William C shoe stitcher 58 Rantoul bds  
58 Bridge  
Hazel F Miss bkpr G E Coffin Longwood ave (R) bds 14  
Stone  
Helen A widow of Samuel E h 9 Brimbal ave  
Henry J emp Glover Shoe Co (S) bds 6 Fayette  
Hilda V widow of Thomas h 108 Colon  
Hugh laborer bds 16 Rantoul  
Ina A Miss shwkr 105 Rantoul bds 5 Lovett  
Ira A retired rms 25 Railroad ave  
James (Annie R) mach USMC h 4 Northern ave  
James A adv writer rms 25 Railroad ave  
James A chauffeur 573 Cabot rms 41 Mill  
James O emp 573 Cabot bds D A Heath's Williams  
Jerdon N frmn 58 Rantoul h at Lynn  
Jessie A Miss h 6 Fayette  
John wharfman 1 Water h at Salem  
John O H shoe cutter 39 Park h 14 Stone  
John W (Mary O) supt 188 Harrison ave (B) h 25 Pickett

**NATHAN H. FOSTER**

Subscriptions to all periodicals  
159 CABOT STREET Tel.

STATIONER — NEWSDEALER — BOOKSELLER



## SMITH

Johnson (Robena) frmn carpenter 253 Rantoul h 18 Madison ave

Joseph (Sarah) vegetable pedler h 6 Chase

Joseph G retired bds 26 Mason

Lillian F Miss tchr (Newton Hlds) bds 76 Essex

Loring M mach B&MRR (S) bds 57½ Essex

Louis E bkpr 12½ Bow h at 332 Maple st Danvers

**SMITH LOUIS S** (Lillian B) watchmaker jeweler and optometrist 258 Cabot h 27 Lovett See page 74

Lyman H (Georgianna) tmstr 1 Water h 9 Back

Mabel E Miss hskpr 8 Walnut ave bds do

Margaret J widow of Charles H h 16 Chestnut

Marian B Miss tchr (L) bds 9 Brimbal ave

Martha Miss rms 312 Cabot

Martha P Miss died Dec 19 1923

Mary A Miss clk 278 Cabot bds 14 Stone

Mary A widow of Thomas bds 6 Smith

Mary E Miss bds 52 Hart B F

Mary F Miss student BHS bds 22 Mulberry

Matthew A mech bds 52 Hart B F

Matthew (Annie J) gdnr A Little's (Wenham) h 52 Hart B F

Mildred R Miss bds 2 Judson

Norma E Miss student BHS bds 14 Eastern ave

Percy C insp B&MRR rms 65 Cabot

Peter D (T Jennie) mach USMC h 13 Knowlton

Philip S (Marion L) leatherwkr National Calfskin Co (P) h 15 Chase ter

Pliny M (Marjorie W) clk 50 Congress (B) h 159 Colon

Raymond W sta engineer bds 4 Northern ave

Richard W clk 40 State (B) bds 12 Warren

Robert H clk 40 State (B) bds 12 Warren

Robert H (Catherine) mach USMC h 705 Hale B F

Robert H jr student BHS bds 705 Hale B F

Roger J reporter (Salem Evening News) bds 12 Warren

Rose H Miss student (Salem Comm) bds 52 Hart B F

S Augustus painter USMC bds 213 Bridge

S Ella widow of Albert bds 12 Franklin pl

Sadie L Miss hskpr rem to Danvers

Sarah widow of James bds 102 Cabot

Septa M (Sybil A) rem to Maine

Stephen S roofer h 6 Smith

Susan M widow of Reuben bds 19 Peirce ave

Thomas W (Mary E) carpenter h 63 Bridge

Vernice F (Helena C) mach USMC h 332 Elliott

**Beverly Cove Greenhouse** 18 Cross St., Beverly, Mass.  
Near Beverly Cove School Tel. 757  
RALPH W. WARD, Proprietor  
FLOWERING AND DECORATIVE PLANTS — FUNERAL DESIGNS  
CUT FLOWERS AND BEDDING PLANTS IN SEASON

# ALMY, BIGELOW & WASHBURN INC.

188 ESSEX ST., SALEM

240 CABOT ST., BEVERLY

Syndicate Connections with 16 Other Big Stores MEAN LOWEST PRICES HERE

BEVERLY CITY DIRECTORY, 1924

599

## SMITH

Walter H (Nettie L) sec and treas and asst paymaster

B&MRR Relief also florist 280 Cabot h 57½ Essex

William (Fannie) mngr The Boylston 41 Elliott h do

William A (Nellie M) janitor USMC h 18 Prospect

William Ackman (Bessie M) carpenter h 15 Myrtle

William B rem to North Andover

William G draftsman GECO (L) rem to Peabody

William G (Ruth E) clk P O h 12 Woodland ave

William H (Mary A) retired h 213 Bridge

William H painter USMC bds 16 Crescent

William R (Jennie B) mach USMC h 22 Essex

Willis E (Sibyl A) pastor Rial Side Cong church h 8 Garfield ave

☛ (See Smyth)

Smithson Ralph O (Hope R) draftsman USMC h 32 Bertram

Snell Charles H (Ruth E) mach GECO (L) h 10 Orchard

Frederick W (Georgianna C) meter reader PWD h 10 Bow

Snelling Ella M Miss bds off 141 West B F (smr)

Rodman P (Eva de T) Comm ave B s r off 141 West B F

Sarah E Mrs propr The Broadway 11 Broadway h do

Snodad Albert (Alice F) mach USMC h 18 Lovett

Snow Annie E Mrs bds 12 Roundy

Bernard N (Marie M) carpenter h 321 Rantoul

Edith H Miss rem to Mattapoissett

**SNOW FRANK W** plumbing heating 9 Roundy rms YMCA

See page 94

George H (Mary A) photographer USMC h 145 McKay

Harry L (Mina M) mach h 3 Munroe

Hubert M (Augusta W) buyer 58 Rantoul h 13 Washington

Irene L widow of Everett S rem to Mattapoissett

Percy K (Lucy M) mngr Shawmut Oil Co (B) 333 Cabot

Teresa M widow of George R nurse bds 145 McKay

Snyder Abraham (Rose) tailor 297 Rantoul h 5 Chase

Sophia E widow of Naphtali died Dec 28 1923

Sodnowsky Pauline Mrs mngr 334 Rantoul h 5 Chase

Philip (Pauline) shwkr Cass & Daley (Glouc) also Rantoul

St Bargain Store 334 Rantoul h 5 Chase

Sohier Eleanor Miss (B) s r off Ober opp Neptune

Elizabeth P Miss (B) s r off Ober opp Neptune

William D h off Ober opp Neptune and at Boston

☛ (See Sawyer)

Solaris Chester E clk Wheeler's Jewelry Shop (S) bds 16 Crescent ave

## HARPER GARAGE CO.

SALES, SERVICE AND ACCESSORIES

211-217 RANTOUL ST.

TELEPHONE 59

W. S. ROWE, Pres. - Treas.

THE UNIVERSAL CAR



# ERNEST WRIGHT WENHAM LAKE ICE

:: :: THE QUALITY ICE THAT GIVES SATISFACTION :: ::  
Our teams can serve you daily. Office, 573 Cabot St., Beverly, Mass. Tel.

600 BEVERLY CITY DIRECTORY, 1924

## SOLARIS

- George E (Annie L) stockfitter 105 Rantoul h 16 Crescent  
ave  
Ralph L (U S Navy) bds 16 Crescent ave  
William H (Marie F) retired h 30 Chase s r 6 Hobart ave  
Sollows William R emp USMC bds 36 Bartlett  
Somes Frank W clk USMC h 24 Raymond ave  
Lorency widow of Salmon W bds 24 Raymond ave  
Mabel H Miss hskpr 24 Raymond ave bds do  
Sons of Abraham and Isaac Synagogue (Rabbi Morris Gold-  
man) 37 Bow  
Soo Hoo Him Laundry 5 Wallis  
Soper Earle W (Pauline W) contractor 30 County way h do  
Sorenson George emp USMC bds 8 Lovett  
Sorrento Mary Mrs h 261 Rantoul  
Sortwell Alvin F (Elise) broker (53 State B) h 261 Hart B F  
Soulner (See Saulnier)  
Sounia J Louis (Dorothy R) tmstr h 6 East  
☞ (See Saulnier)  
South Arthur A (Sadie A) supt Brophy Bros (So Boston) h 50  
Lothrop  
School 15 Stone  
Southwick Elmer E (Florence) emp 21 Cross h 16 Union  
George L (Florence C) real estate 18 Hale h do  
Levi G (Bertha G) poultryman h 414 Essex  
Nelson A (Mary E) lobsterman rem to California  
Richard C (Martha H) importer Bedford (B) h 22 Hale  
Sarah F widow of Albert L h 85 Elliott  
Southworth Bros (Fred L and Charles A Southworth) nursery-  
men r 602 Cabot and 100 Conant  
Charles A (Southworth Bros) rear 602 Cabot h 71 Webb  
(S)  
Fred L (Southworth Bros) rear 602 Cabot bds 71 Webb  
(S)  
Soutsos Louis waiter 24 West B F bds 22 do  
Seavroula widow of Sava h 22 West B F  
Spalding Charles L (Carrie A) masseur 30 Bartlett h do  
Edith B widow of Asa J bds 30 Bartlett  
Spanks Charles M (Etta S) carp h 44 Chase  
Helen O Miss stitcher bds 44 Chase  
Sparks Herbert G Lieut Salvation Army Barracks 9 Hale h 21  
Mill  
Spates Lewis A bds 14 Munroe  
Spaulding Albert emp USMC rms 451 Rantoul  
Fred E (Mary V) emp Sevigne Wrapping Mach Co  
(Nashua N H) h 21A Herrick

MOTORCYCLES AND  
COLUMBIA BICYCLES

**W. W. BRITTON**

WESTINGHOUSE BATTERIES, TIRES AND AUTO ACCESSORIES  
465-467 Rantoul Street, BEVERLY, MASS.

**SPAULDING**

John T (99 Beacon B) s r Paine ave P C  
Ruth I Miss bds 21A Herrick

☞ (See Spalding)

Spear Alfred M (Sarah J) driver BFD h 9 Jackson  
Charles R (Flora E) emp 214 Cabot h 17 May  
Dorothy A Miss student Burdett coll (L) bds 9 Jackson  
Eugene E (Daisy M) laborer 85 Water h 18 May  
George A (Addie F) emp USMC h 478 Rantoul  
George F (Bertha E) mach USMC h 40 Colon  
Margaret A widow of Charles G bds 18 May  
Marjorie A Miss student BHS bds 9 Jackson  
Thomas (Sadie) steamfitter (S) h 30 Pleasant  
Wilma M Miss student BHS bds 492 Elliott  
William A (Luetta M) trav salesman h 492 Elliott  
Spechiulo Leonardo (Annie) laborer h 15 Creek  
Specht William P (Margaret) fireman B&MRR h 87 Odell ave  
Spector Sarah Miss waitress 233 Cabot bds 29 Bow  
Spellman John tailor emp 163 Cabot rms 8-12 rms 32 Peirce  
ave  
Spence Leslie Miss student BHS bds 10 Woodland ave  
Ritchie A (Myrtle L) emp 495 Washington (B) h 10 Wood-  
land ave  
Samuel (May G) eng h 15 Bartlett  
Spencer Alvah C (Gertrude A) h 7 Longwood ave  
Edward L chauffeur T C Hollander's (B) bds 154 Hale  
John crossing tender B&MRR bds 19 Swan  
Raymond V (Hazel E) mach USMC h 32 Railroad ave  
suite 2  
Thomas (Ida F) janitor Cove sch h 154 Hale  
William (Mary A) Spencer's Lunch 142 Rantoul h 140  
do  
William P (Elsie M) city chauffeur h 154 Hale  
Spencer's Lunch (William Spencer propr) restaurant 142 Ran-  
toul  
Spillane Patrick (Bridget) gdnr h 31 Woodbury  
Spiller Allie E widow of George A h 18 Brown  
Arthur P poultry bands etc r 14 Beckford h 14 do  
A Emory mech Gulf Ref Co (Somerville) bds 18 Brown  
Charles G clothing etc (Ipswich) h 32 Lothrop  
Earle E (Pearl D'B) bkpr 788 Comm ave (B) h 17 Conant  
**SPILLER ERNEST P** (Edith M) propr Spiller's Auto Service  
Sta 586 Cabot h 27 Garfield ave See page 21  
Martha A widow of Augustus H h 14 Chapman  
Robert L (Lucille P) emp Gulf Ref Co (Somerville) h 44  
Western ave

---

**ERNEST A. PHILINTE** 202 RANTOUL STREET  
:: BEVERLY, MASS. ::

Sails, Awnings, Spray Hoods, Tents, Wagon Covers. Canopy To Let.



BANK BY MAIL — We welcome new business in every department  
All inquiries cheerfully answered

# Naumkeag Trust Company

217 Essex Street  
SALEM - - MASS.

602

BEVERLY CITY DIRECTORY, 1924

## SPILLER

Victor H (Ruth S) commercial designer h 22 Garfield ave  
**SPILLER'S AUTO SERVICE STATION** (Ernest P Spiller  
propr) 586 Cabot See page 21

Spinney Abigail S widow Amial bds 109 Lovett

Bernard F mach GECO (L) bds 15½ School

Bertha L Miss clk First Natl Bank (B) bds 116 Dodge

Enos (Penina) watchman h 116 Dodge

Everett M (Annie S) carpenter (Billerica) h 15½ School

Hazel A Miss maid 81 Lovett bds do

Leo N (Mabel G) mach hlpr B&MRR h 4 Vestry ter

Spiridigliozzi John (Mary) groom F H Prince's (W) h rear  
30 Haskell B F

Stephen (Joanna) laborer h 190 Hart B F

**SPLAINE THOMAS F** (Flora M) insurance and real estate etc  
197 Cabot h 29 Chapman tel 1612-M and 82-W See  
page 97

Spofford Edna N Miss tchr C S Brown sch bds 3 Tremont

Sponholtz Carl L (Theresa J) carpenter 5 Garden h do

Doreas A Miss clk USMC bds 5 Garden

Grace E Miss bds 5 Garden

Louis M clk 149 Bromfield (B) bds 5 Garden

Sprague Charles F vice pres Hoague-Sprague Corp'n 316 Ran-  
toul h at Swampscott

Sproul Donald emp USMC bds 22 Glidden

Sprowl Xavier A (Ellen L) retired h 12 Lennox

Spurr Edwin B (Doris M) mach USMC bds 11 May

Wake B mach USMC rms 80 Railroad ave

William S (Nellie S) retired rem to Newton

Square and Compass Club (successor to Beverly Masonic Club  
141 Cabot

Squibb Florence A Miss student (Salem Comm) bds 511 Cabot

John W (Alice M) iron moulder USMC h 511 Cabot

Squires Charles W (Margaret E) electrical switch mnfr 55  
Broadway h 12 Butman

Stacey Addison C (Daisy) emp 60 River h 6 Chapman pl

Harold W (Esther B) salesman (B) h 8 Bisson

Lutie B Mrs hskpr 49 Cogswell ave bds do

Stafford Hattie M Miss hskpr 558 Hale bds do

Stamper Charles F stockfitter 58 Rantoul bds 31½ Cabot

Grace Miss h 31½ Cabot

Mary E widow of Charles T bds 31½ Cabot

Muriel B widow of Jesse H dressmkr bds 3 Sturtevant

Standard Mnfg Co (Charles E Barbour and Joseph R Lemery)  
polish mnfrs 30 Enon

Standley Albert (Esther) driver Hose 4 h 438 Essex

---

**PURITAN ICE CREAM CO. QUALITY**  
**7 Wallis Street 256 Cabot Street ICE CREAM**  
**CAIERING FOR WEDDINGS AND PARTIES A SPECIALTY AND CANDY**

**FURNITURE LARGEST 214-216  
RANGES, Etc. LINE AT LUNT'S CABOT ST.**

BEVERLY CITY DIRECTORY, 1924

603

**STANDLEY**

Amela E widow of Edward h 269 Hale  
 Annie E Miss bds 269 Hale  
 Archie D (Susan D) mach USMC h 464 Cabot  
 Arthur C (Sarah B) agt NYCRR (B) h 7 Summer  
 Arthur L (Louisa A) frmn and plmbr 220 Rantoul h 6 Oak  
 B F  
 Bertha L Miss hskpr 269 Hale bds do  
 Carolyn F Miss student (Emerson Sch of Oratory B) bds 6  
 Oak B F  
 Charles A (Helen D) emp BWW h 459 Cabot  
 Charles J farmhand 259 Essex h 281 do  
 Chester F (Fannie E) grinder USMC h 11 Whitney ave  
 Chester H (Glorana T) salesman USMC (L) h 43 Wash-  
 ington  
 Clifford W (Iva E) patrolman BPD h 25 County way  
 David state civil eng bds 34 Bisson  
 Dwight G (Alice O) plmbr 220 Rantoul h 20 Grover  
 Edward A (Mabel) soil loam etc 409 Cabot h do  
 Edward F brickmason emp 35 Pond bds 269 Hale  
 Edward F student Wentworth Inst (B) bds 277 Essex  
 Elizabeth T widow of John H h 486 Essex  
 Elmer A clk P, O bds 423 Essex  
 Elmer E (Eliza A) city emp h 64 Herrick  
 Elsie T Miss emp 58 Rantoul bds 457 Cabot  
 Emma E Miss hskpr 430 Essex bds do  
 Frederick P farmer h 430 Essex  
 Fredwin plumber's asst bds 457 Cabot  
 George E (Mary E) pressman 33 Munroe (L) h 277 Essex  
 George F farmer bds 409 Cabot  
 George P student (MIT) bds 12 Baker ave  
 George W engineer BFD h 34 Bisson  
 Gladys A Miss tchr (Troy N Y) bds 277 Essex  
 Grace F Miss student BHS bds 34 Bisson  
 Harold R clk bds 14 Pearl  
 Harry F accountant 566 Comm ave (B) bds 140 Lothrop  
 Hazel E Miss student Burdett coll (L) bds 34 Bisson  
 Hazel M Miss clk 240 Cabot bds 14 Pearl  
 Helen D Miss cashier 58 Rantoul bds 457 Cabot  
 Helen G widow of William h 423 Essex  
 Joseph A died Apr 26 1924  
 Joseph L (Edwina G) bkpr USMC h 147 Lothrop  
 Lillian L widow of Elmer h 21 West B F  
 Louise M Miss emp N E Trust Co (B) bds 6 Oak B F  
 Lucinda widow of Joseph F bds 281 Essex  
 Morris W died Jan 23 1924

**H. P. WOODBURY & SON** G R O C E R S  
 123 Hale Street  
 TWO DELIVERIES DAILY Tel. Con. BEVERLY, MASS.



# Garden City Chip Co. Rear 9 Central Court BEVERLY - - MASS.

*The Chips of Quality*  
*Let Us Serve You*

Made under perfect sanitary conditions.  
Telephone your orders, 1645-W

604

BEVERLY CITY DIRECTORY, 1924

## STANDLEY

Nellie F Miss bds 7 Summer  
Phoebe E widow of Joseph A h 14 Pearl  
Ralph (U S Navy) bds 281 Essex  
Richard A emp Am Bankers Corpn 21 School (B) bds 64  
Herrick  
Robert J bkpr Rockland Natl Bank (B) bds 34 Bisson  
Roland T (Vera) mach rem to Salem  
Ruth A widow of George F h 35 Abbott  
Samuel D (Ida F) supt city bath house h 140 Lothrop  
Walter H (Addie M) emp water dept h 14 Mechanic  
Wells (Jennie T) driver 141 Balch h 457 Cabot  
Wells jr rem to Plattsburg N Y  
Willard A (Louise L) letter carrier h 12 Baker ave  
William W retired h 409 Cabot

 (See Stanley)

Stanley Abbie M Miss stenog (B) bds 116 Hale  
Alice M Miss bds 116 Hale  
Alice R Miss hskpr 28 Abbott bds do  
Andrew carpet cleaning 5 Knowlton h do  
C Everett h 116 Hale  
Cecil R Miss student BHS bds 114 Cabot  
Eleanor Miss bkpr 126 State (B) bds 12 Enon  
Elsie V Miss tchr physical education bds 144 Cabot  
Everett L (Gertrude) adv salesman Brown & Bigelow (St  
Paul Minn) h 13 Thorndike

**STANLEY FRANCIS G** (Isabel R) general surgeon X-Ray  
work 144 Cabot h do office hours 2 to 3 and 7 to 8  
p m Sundays by appointment only tel 472 s r Foster  
pt June 1 to Oct 1 summer office hours on Mon Tues  
Thurs and Sat

George A 2d (Martha E) shwkr 101 Rantoul h 12 Enon  
Halsey D (Esther L) real estate and ins 7 West Dane h do  
Julia H Miss stenog Court House (S) bds 4 Enon  
Lester B Miss milliner Filene's (B) bds 4 Enon  
Lester F chauffeur rem to Hamilton  
Louis P (Eugenie E) asst mngr Tropical Radio Co (B) h  
4 Enon  
Marion C Miss clk N E Butter & Eggs Co (B) bds 12 Enon  
Ralph D (Hannah A) (Bray Stanley & Ellis) shoe mnfrs  
(Albany st B) h 70 Lothrop  
Roland A (Harriet E) asst treas (Salem Sav Bank) h 115  
Dodge  
Ruth Miss typewriter Gilmore & Rotheny (B) bds 12 Enon  
Warren B (Bessie P) foreman h 63 Hale

 (See Standley)

## BEVERLY FLOWER SHOP

296 CABOT STREET, BEVERLY, MASS.

Flowers and  
Funeral Designs

Telephone 989

# IRVING'S BAKERY 252 CABOT STREET Tel. 227-W Beverly

"ANYTHING THAT'S BAKED" WE BAKE IT RIGHT...That's Our Motto

BEVERLY CITY DIRECTORY, 1924

605

## STANSFIELD

- Stansfield Arthur (Alice) insp USMC h 38½ Butman  
Bram student Huntington sch (B) bds 38½ Butman  
Stantial Alfred B (Jennie W) clk B&MRR (B) h 15 Lowell  
Stanton Bue S Miss maid Beverly Hospital bds do  
Elizabeth A Miss bds 4 Lennox  
Harold W tchr Perkins Inst (Watertown) bds 21 Cross  
Howard clk bds 21 Cross  
Lawrence P reporter Bev Evening Times and Boston Herald bds 4 Lennox  
Marjorie H Miss librarian Pub Library bds 21 Cross  
Sturgis T stenog 188 Hale bds 21 Cross  
Willard S (Adrienne E) paper hanger h 21 Cross  
Stanwood Helen F Miss student (B U) bds 10 Vine B F  
Joseph C (Mary E) plmbr 8½ Vine B F h 10 do  
Mary E Miss student (N H State coll) bds 10 Vine B F  
Stapledon Bertram F carpenter bds 24 Warren  
Frederick J chauffeur (Ipswich) bds 24 Warren  
Richard S chauffeur 132-138 Cabot bds 24 Warren  
William A bds 24 Warren  
William J (Sarah A) (Blenkhorn & Stapledon) h 24 Warren tel 2019-M  
Stapleford Edward T propr Columbia restaurant 83 Elliott h 85 do  
Staples Albert F (Tina D) chauffeur 412 Hale bds do (smr)  
Emma F widow of George W bds 24 Vestry  
Harry G (Sarah S) shwkr 58 Rantoul h 8 Bates Park ave  
Irving A (Mildred E) blacksmith USMC h 400 Cabot  
Jean E Miss nurse Beverly Hospital bds do  
Ralph S clk USMC bds 420 Eastern ave Lynn  
Viola R Miss nurse Beverly Hospital bds do  
Star Button Co (Mary Ann's Art Shop) button covering 296 Cabot  
Of the Sea Circle D of I 122 Cabot rm 1 -  
Starr block 280-282A Cabot  
Gilbert A advertising dept (Rice & Hutchins 10 High B) bds 43 Stone  
Gussie widow of Walter h 152 Hale  
**STARR HYMAN S** (Florence) Rantoul Shoe Co 281 Rantoul and Quality Boot Shop 268B Cabot also director Beverly Credit and Investment Union h 67 Hale See page 30  
Louis A retired bds 4 Highland ave  
Madeline M Miss sec 520 Comm ave (B) bds 43 Stone  
William J (Margaret T) asst mngr (116 Harrison ave B) bds 43 Stone

**HARDWARE, PAINTS  
WALL PAPERS**

**WINER BROS.**

**AUTOMOBILE ACCESSORIES KITCHEN WARE PLUMBING SUPPLIES  
FARM AND GARDEN TOOLS SCREENING AND ROOFING  
190-198 Rantoul Street, BEVERLY, MASS.**



**STATEN**

- Staten Harold A signs etc bds 64 Railroad ave  
James W rem to Salem  
Sarah H widow of Daniel F h 36 Central  
Willard B elect rem to Schenectady N Y
- St Charles Wilfred J (Rose A) shoe cutter 58 Rantoul h 30  
Bennett
- St Clair Mary J widow of Fred shwkr rem to Newburyport
- Stead Frank (Mary) mach rem to West Barre
- Steadman Ida I Mrs seamstress h 2 Home
- Steedman Lawrence B (Mary F) mngr Armstrong Co (L) h  
443 Cabot
- Steele Andrew M (Althea A) shwkr h 40 Bow  
Charles A (Steele & Abbott Co) 5 West B F h at 14 Com-  
monwealth ave Gloucester  
Elbert L supt 58 Rantoul h at Essex  
Frederick C (Marguerite M) officer BPD h 23 Central  
Grace E Miss bds 40 Bow  
Julia A widow of John A h 3 Lothrop  
Lawrence P mach USMC bds 3 Lothrop  
Loretta Miss emp Bailey Rubber Co rms 23 Atlantic ave  
Mary L Miss emp 80 River rms 23 Atlantic ave  
& Abbott (Charles A Steele & J Norman Abbott) proprs  
E R Hodgkins Co painters 5 West B F
- Steen Ernest J (U S Navy) bds 34 Pleasant  
James G emp 127 Park h 34 Pleasant  
Olive E Miss hskpr 34 Pleasant bds do
- Steeves Murray V emp USMC bds 461 Rantoul  
Thomas T emp USMC bds 461 Rantoul  
Vashti E widow of Blair D emp USMC h 461 Rantoul
- Stegmaier Henry mach USMC bds 9 Blaine ave
- Steinert Alexander (B) s r Bay View ave
- Steinfeld Alma M P Miss stenog 1 Hampshire (B) bds 45  
Cabot  
Charles R (Blanche N) clk (M O'Keefe Inc) (Hamilton)  
h 45 Stone  
Karl H (Pauline C) foundryman USMC h 45 Cabot
- Stela James laborer USMC bds 14 Bennett
- Stemper George L barber (S) rms 16 Maple ave
- Stensrud Clarence B (Elizabeth) eng h 43 Charnock  
O Madelaine Miss clk Bev Natl Bank bds 30 Arabella st  
Salem
- Stentiford Arthur bds 8 Hardy
- Stephens Henry W Mrs (Detroit Mich) s r off Paine ave P C
- Stephenson Harry foreman Bray Stanley & Ellis (B) h 62  
Bridge

## STEPHENSON

Richard O (Gertrude A) foreman USMC h 417 Cabot  
Virginia B Miss student BHS bds 62 Bridge

☛ (See Stevenson)

**STERMAN ABRAHAM** taxi service 42 Bow bds do See page  
20

Augustus H bds 42 Bow

Isadore taxi service 42 Bow bds do

Jacob I (Annie) painter h 42 Bow

Stern Bernard (Beverly Poultry Supply Co) 323 Rantoul h at  
39 Foster st Peabody

Sterner Allen O emp USMC bds 21 School

Carrie J widow of Oscar h 21 School

Margaret J Miss bds 21 School

Stevens Alfred C (Sigrid) rem to Gloucester

Aimie W Miss student (Salem Normal) bds 220 Common

Archibald (Marian E) gdnr Branch lane h 288 Common  
lane

Arthur M (Elizabeth F) plmbr emp 220 Rantoul h 18 Ba-  
ker ave

Barak L (Dorothy P) mech Metropolitan Ice Co bds 21  
Thorndike

Charles gdnr 75 West B F rms 8 Haskell P C

Eleanor P Miss bds 292 Cabot

Esther R Miss clk 6 Wallis bds 292 Cabot

Florence B Miss student Hampton Inst (Hampton Va)  
bds 6 River

Frederick L crtkr Dr T O Shephard's bds 220 Common

George C drawtender Kernwood bridge bds 42 Winthrop  
ave

Herbert (Sarah) fdry frmn rem to 9 Pleasant Middleton

**STEVENS HERMAN S** treas H W Billings Co Inc 196 Cabot  
h at 17 Arlington st Newburyport See page 45

Irene Miss tchr Rial Side sch bds 41 Odell ave

James (Maud A) gdnr H C Pierce's Paine ave P C h do

James E (Mary E) slsmn Fuller Brush Co (Hartford Ct)  
h 460 Cabot

Lewis E (Ethel M) fmr 213 Hale h 271 do

Myra W Miss nurse bds 96 Dodge

Ralph H (Ethel M) emp (L) h 37 Kernwood ave

S Henry (Nellie B) McKay stitcher 47 Park h 25 Bow

Susan C widow of George h 6 River

Walter H (Mary L) gdnr 376 Hale h 220 Common

William retired bds 292 Cabot

William A (Annie T) gdnr 628 Essex h do

William G (Lillian M) frmn USMC h 46 Eastern ave

---

**WILLIAM F. JOHNSON** 9 Bow St, Beverly Mass.  
Telephone

Furnace and Stove Repairing. Estimates on Application. Sheet Metal Work  
of all kinds. Tin and Copper Roofing. Expert Workmen. Reasonable Charges.



**ERNEST WRIGHT** Dealer in Wenham Lake Ice  
**QUALITY ICE**  
Our Delivery Teams Cover the North  
Shore Route Every Day. Office, 573 Cabot Street, Beverly, Mass. Tel.

608

BEVERLY CITY DIRECTORY, 1924

**STEVENS**

William H (Alice E) sheet metal wkr 10 River h do

**STEVENS WILLIAM M** propr Union Garage also taxi baggage transfer 6-8 West Dane h 292 Cabot See page 12

☞ See Stephens

Stevenson (See Stephenson)

Stewart Arthur M mach bds 10 Roderick ave

Charles (Ethel M) mach USMC h 21 Myrtle

Cora L Miss stenog Essex Co Realty Co (S) bds 10 Roderick ave

George mech eng USMC bds at 173 Redington Swampscott

John D farmer rem to Andover N H

Leonora E widow Charles E bds 28 Dane

Norman (Marion L) electrician h 390 Rantoul

Peter plumber (L) bds 10 Roderick ave

Peter W (Joan) mldr h 10 Roderick ave

Robert (Elizabeth H) carp USMC h 37 Wellman

Thomas J drop frgr USMC h 439 Cabot

Webster R (Annah H) mach USMC h 5A Clifford ave

☞ (See Stuart)

St George Commandery K T 147 Cabot

St Germaine Albert J (Lena E) emp USMC h 14 Blaine ave

St Hilaire Adelard painter emp 107 Colon bds 100 Concord st Salem

Antonio J (Helen A) emp USMC h 16 School

Joseph A (Flora E) shoe cutter h 8B Harris

Stickens Arthur J (U S Navy) bds 37 Stone

Herbert (Clara E) emp 16 Congress h 37 Stone

Herbert W patternmkr USMC bds 37 Stone

Stickney Alphonzo fmhd 430 Essex bds do

Edward A emp Bev water works bds 17 Union

Elizabeth Miss student (Smith college) bds 13 Thorndike

George H (Pauline C) mech eng USMC h 5 Bertram

**STICKNEY GEORGE A** (Harriet W) physician and medical examiner 68 Lothrop h do Office hours 1 to 2.30 and 7 to 8 p m Saturdays and Sundays by appointment Tel 468

**STICKNEY ROBERT C** (Dorothea I) physician, specialist in diseases of children 68 Lothrop Office hours 3-5 by appointment only Tel 468 h 65 Dane tel 960

Seaward L (Isabel) druggist h 74 Dane

Whitman E student Norwich University bds 13 Thorndike

---

**CHARLES E. McQUEENY** ELECTRICAL CONTRACTOR

Supplies of All Kinds 277½ Cabot St., Beverly, Mass. Let me estimate for you

**STICKNEY**

- STICKNEY WHITMAN G** (Ethel M) physician 13 Thorndike  
h do office hours school physician High school 1-2 p  
m except Sundays: office 13 Thorndike 2-4 p m 6.30-8  
p m Sundays by appointment Tel 435
- Stiggins Margaret B widow of Edward A h 10 Harrison ave
- Stiles Arthur D (Emma M) letter carrier h r 471 Cabot  
Frank W (Caroline F) clk 278 Cabot h 6 Hancock  
Irene G Miss stenog 239 Cabot bds 471 do  
Rita F Miss bkpr 277½ Cabot bds 6 Hancock  
Sarah F widow of George P h 471 Cabot
- Stillman Frank (Lizzie A) elect Salem El Lt Co (S) h 28 Ar-  
thur  
Henry D emp USMC h 583 Cabot
- Stillson Frank E shwkr bds 338 Cabot  
Harry P shwkr bds 338 Cabot  
Josephine L Miss student BHS bds 338 Cabot  
William B (Bertha B) emp 91 Rantoul h 58 Bartlett
- Stirkler Edmond D frm USMC h at 37 Banks rd Swampscott
- Stites Florence M Miss tchr Washington sch rms 25 Beckford
- St John's Episcopal Church 701 Hale B F  
Episcopal Parish House 707 Hale B F
- St Linger Fred (Merle P) emp USMC h 27 Lyman  
Hans (Elsie B) diemkr USMC h 55 Chase
- St Margaret's Catholic Church 668 Hale B F  
St Margaret's Court of Foresters 3 West B F  
St Mary's Catholic Cemetery Brimbal ave  
St Mary's Parochial School site 13 Federal  
St Mary's Star of the Sea Church 249 Cabot
- Stobbart Florence L Miss nurse Beverly Hospital bds do
- Stokes Edward E (Ethel M) toolmkr USMC h 4 Warren  
Kenneth W student BHS bds 4 Warren
- Stolphi Michael (Ernesta) emp USMC h 245 Elliott  
Tillio emp 221 Rantoul bds 245 Elliott
- Stone Amos W died March 29 1924  
Charles A emp (U S Army) bds 15A Rowell ave  
Clifford E (Doris) rem to Danvers  
Edson B bds 17 Edwards  
Ervin B (Belle F) shoe ctr Pullman Shoe Co (S) h 17 Ed-  
wards  
Harold clk h 15A Rowell ave  
Harold R (Alice D) patrolman BPD h 1 Quincy Park  
Harry E emp NET&TCo bds 21 Atlantic ave  
Isadore emp Teddy's Shoe Store (B) bds 19 Mill  
J Perley (Clara S) letter carrier h 478 Rantoul  
John A (Mary J) patrolman BPD h 29 Stone

**WILLIAM G. HORTON**

70 Park Street  
BEVERLY, MASS.  
Telephone 1780

**GRAIN, FLOUR, FEED, HAY AND STRAW**  
High Grade Poultry Supplies Lime and Cement



**STONE**

John W (Myra L) foreman USMC h 5 Oxford ter

Joseph (Annie) h 19 Mill

Josephine M Mrs died Aug 6 1923

Katherine E Miss student BHS bds 88 Lothrop

Lewis C (Blanche E) emp 526 Essex h 269 Hale

Manahann P coal rem to 20 Peabody sq Peabody

Martha A widow of John W h 161 Lothrop

Nancy L Miss bds 16 Highland ave

Pearl A Mrs stenog Brown Shoe Co (S) h 30 County way

Percival (Abbie S) apothecary drugs etc 434 Rantoul h 8  
Appleton ave

Philip T (Pearl A) lineman 157 Cabot h 30 County way

**STONE RALPH E** (Lucy W) physician 221 Cabot rm 4 h 88  
Lothrop Office hours by appointments afternoons at 2  
excepting Thursday and Saturday Thursday and Sat-  
urday evenings at 7 p m Also s r 15 Lake View ave  
office tel 440-W res tel 440-R s r 440-Y

Ralph E jr student BHS bds 88 Lothrop

Ralph W student BHS bds 269 Hale

Samuel H (Nellie M) pres S H Stone Co Inc 164 Cabot and  
sec Beverly Bldg Assn h 42 Central**STONE SAMUEL H CO INC** (S H Stone pres R K Patch  
treas Geo W Barron sec) insurance and real estate 164  
Cabot See page 97

William H (U S Army) bds 269 Hale

William O janitor (Centerville sch) h 21 Atlantic ave

Stoneham Alice G widow of Charles E hskpr 37 Abbott bds do  
Clarence E clk 217 Cabot bds 18 Odell ave

Stopford Mary E wife William died May 15 1924

William (Wm Stopford Co Inc) 254 Cabot and 25 Front  
(S) and manager 2 Cabot h 126 Dodge**STOPFORD WILLIAM CO Inc (The)** (William Stopford pres  
Frank I Lamasney treas and Charles W Adams gen  
mngr) fish dealers 254 Cabot also at 25 Front Salem  
also proprs North Shore Lobster Co 2 Cabot See  
page 5

Storer Caroline Mrs forewoman 365 Rantoul h 11 Munroe

Edgar W (Adelaide) emp USMC h 11 Munroe

Story Abby L widow of Andrew E died Sept 8 1924

**STORY ARTHUR K** (Myra A) treas Bev Savings Bank 171  
Cabot h 27 Odell ave See page 26

Clifton C mach USMC bds 1 Galloupe ave

Fred A (Jessie M) janitor BHS h 48½ Essex

Minola M Miss bds 1 Galloupe ave

Nadine L Mrs emp USMC bds 1 Galloupe ave

**WHITCOMB-CARTER CO.** 182-186 CABOT ST.  
Telephone 882Hardware, Cutlery, Paints, Oils, Farming Tools and Implements, Seeds.  
Most Modern Line of Kitchen Furnishings

**STORY**

Wilfred G (Rosina M) mach USMC h 1 Galloupe ave  
 Stott T Edward (Mildred A) foreman USMC h 38 Butman  
 Stowe Mildred Miss student (Boston Univ) bds 20 Chapman  
 Nellie A Mrs h 20 Chapman  
 St Peter's Episcopal Church Bow corner Cabot  
 Parish House 8 Bow  
 St Pierre Amade (Aldea A) h 52 Railroad ave  
 Arthur (Elmira) weaver bds 38 Grant  
 Joseph E (Marjorie E) (U S Navy) bds 55 Hale  
 Virginia widow of August bds 6 Bennett  
 Wilfred (Marion P) shwkr 39 Park h 9 Cox ct  
 Strand Theatre (Ramsdell Bros props) 133-135 Cabot  
 mngr) 133-135 Cabot  
 Strandal Hannah C Miss teacher Cove sch bds 21 Gage  
 Minnie A Miss dental nurse (B) bds 21 Gage  
 Strauss Joseph leather dresser rem to Hardy ct Salem  
 Streeter Frank H (Jean M) draftsman USMC h 31 Baker ave  
 Striley Anna M Miss coach tchr B F sch bds 32 West B F  
 Strout Clifford P mason emp 35 Park bds 6 Winthrop ave  
 Dorothy C Miss emp Hygrade Lamp Co (S) bds 6 Win-  
 throp ave  
 George H (Jule K) cook h 12 Hobart  
 Henry M (Catherine F) eng B&MRR h 6 Winthrop ave  
 Warren F bds 6 Winthrop ave  
 Wilbur S (Florence M) emp B&MRR h 1 Bartlett  
 Struven Edward D (Estelle L) cost accountant USMC h 151  
 Bridge  
 Stuart Blanche E Mrs Stuart Restaurant 91 Rantoul h 93 El-  
 liott  
**STUART CO** (William J Seabury propr) ladies' clothing etc  
 192 Cabot See page 111  
 Everett G bds 93 Elliott  
**STUART F W CO** (Fred W Stuart) last mnfrs and props  
 "Stuartlast" 14-20 Congress also lumber etc Marl-  
 boro Windham Halifax and Wardsboro Vt See front  
 cover  
 Fred W (Minnie A) F W Stuart Co 14-20 Congress h 26  
 Atlantic ave  
 J Fraser (Aileen A) adv mngr 169 Cabot h 108 Corning  
 James H (Blanche E) heel finisher (L) h 93 Elliott  
 Maxwell A (Gladys L) gen mngr 14-20 Congress h 11 Ber-  
 tram  
 Norman (Marion L) elect 2 Hardy h 390 Rantoul  
 Stuart's Restaurant (Mrs Blanche E Stuart) 91 Elliott  
 (See Stewart)

**GEORGE A. HOLT INSURANCE SPECIALIST**

41 Pierson St., BEVERLY, MASS.

Anything in the line of INSURANCE — Consult with me

Tel. 185-R



CLOCKS  
WATCHES  
JEWELRY  
DIAMONDS

# Morris E. Norton

— JEWELER —

CHINAWARE  
SILVERWARE  
FINE JEWELRY  
REPAIRING

413 CABOT ST. PHONE. 28-W

WARE THEATRE BLDG. PHONE. 1412-R

612

BEVERLY CITY DIRECTORY, 1924

## STUBBERT

Stubbert Lucy E widow of Enoch C tchr Bass River sch bds  
48 Dodge

☛ (See Stobbart)

Stubbs Ralph A (Mildred H) asst mngr 153 Cabot h at 17  
Brooks Manchester

Studley Kate W Miss h 12 Thorndike

Sturk Agnes M Miss bds 18 Rich

Frank E gdnr bds 17 Smith

Fred H shwkr bds 18 Rich

Helen A Miss bds 18 Rich

John W (Lydia A) laborer USMC h 18 Rich

Sturtevant I Augustus (Angela M) h at Bayamon Porto Rico  
and 278A Cabot

Nina L Miss stenog (Wm Wheatman Co) (B) bds 278A  
Cabot

Style Shop (Miss Mary A Silva) designer 9 Broadway

Sudbay Anna B widow James hskpr 20 Stone bds do

John T mngr 254 Cabot h 20 Stone

Viola B wife John T died Oct 19 1923

Sughrue Margaret E Miss shoe operative 105 Rantoul h 22  
Bartlett

Mary E Miss waitress h 22 Bartlett

Sullivan Anna V Miss stenog 81 Washn (S) bds 20 Cabot

Arnold F propr Sullivan's garage r 22 Railroad ave bds  
22 do

Arthur E (Margretta R) mach USMC h 27 Eastern ave

Catherine M Miss maid 914 Hale B F bds do (smr)

Delia M Miss maid 914 Hale B F bds do (smr)

Dennis retired bds 17 Atlantic ave

Edmund (Margaret J) crossing tender Glouc crossing  
B&MRR h 81 Odell ave

Elizabeth M Miss nurse 908 Hale B F bds do

Elizabeth T Miss bds 20 Cabot

Ellen Miss maid J T Morse jr's Paine ave P C bds do  
(smr)

Ellen C Miss maid W M Wood's Paine ave P C bds do  
(smr)

Eugene F (Nellie V) Sullivan Roofing Co Inc 24 Railroad  
ave h 22 do

Eugene F jr chauffeur 24 Railroad ave bds 22 do

George A (Elizabeth E) emp Pitman & Brown's (S) h 5  
Congress court

George E student Northeastern coll (B) bds 27 Whitney  
ave

George F chauffeur 7 Congress bds 5 Congress ct

---

**N. E. COAL & COKE CO.** 1 to 15 Water St., Tel

WHOLESALE and RETAIL COAL

**SULLIVAN**

- Gertrude Miss stenog (B) bds 81 Odell ave  
Helen M Miss student (Boston Univ) bds 41 Elliott  
Irene M Miss stenog 223 Cabot bds 18 do  
James H (U S Navy) bds 299 Cabot  
John frmn USMC h at 37 Union st Salem  
John E (Julia A) mach USMC h 27 Whitney ave  
John F bds 295 Cabot  
John F (Mary E) lawyer 54 Ames bldg (B) h 8 Sherman  
John F night cook rem to Boston  
John J mach USMC rms 436 Rantoul  
John J emp (Washington D C) bds 34 Rantoul  
John J jr janitor USMC rms 436 Rantoul  
John P (Julia) gdnr emp (Prov R I) h 295 Cabot  
John R student Bentley Sch of Accounting (B) bds 21  
Whitney ave  
Joseph T (Margaret E) leatherwkr (D) bds 10 County  
way  
Julia Miss cook 449 Hale bds do  
Katherine F Miss millinery 102A Cabot h 20 do  
Malcolm J emp (B) bds 20 Knowlton  
Margaret J Miss maid 24 Everett B F bds do (smr)  
Marguerite Miss teacher McKay school bds 8 Glidden  
Mary Miss maid J T Morse jr's Paine ave P C bds do  
(smr)  
Mary A Miss bds 5 Congress ct  
Mary A widow of Florence nurse h 34 Rantoul  
Mary E Mrs h 6 Pickett ct B F  
Mary E Miss hskpr 17 Haskell P C bds do  
Mary F Miss hskpr 20 Cabot bds do  
Mary Florence Miss rem to Boston  
Mary G stenog (B) bds 81 Odell ave  
Mary J Mrs h 30 Railroad ave  
Mary J Miss h 360 Cabot  
Mercy A Miss propr Acme Leather Co (S) h 17 Atlantic  
ave  
Michael J bds 20 Knowlton  
Michael J (Elizabeth M) gardener 213 Hale h 155 do  
Norah Mrs hskpr 21 Odell ave bds do  
Patrick J (Mary J) rem to 41 East Springfield Boston  
Patrick J (Mary P) meats and prov 18 Cabot h do  
Pearl F (Marion L) fireman 70 Railroad ave h 395B Cabot  
Ralph N emp 24 Railroad ave bds 22 do  
Reida M Miss student nurse (Carney Hospital B) bds 5  
Congress ct



# INDIAN MOTOCYCLES

AGENT FOR GRAY CARS

J. J. MACDONALD  
55 BROADWAY  
Round Trip Tickets to  
Boston

614

BEVERLY CITY DIRECTORY, 1924

## SULLIVAN

Roofing Co Inc (Eugene F Sullivan propr) 24 Railroad  
ave

Tessie A Miss bds 19 Atlantic ave

Thomas F (Irene A) draftsman GECO (L) h 12 Pleasant

**SULLIVAN THOMAS S** (Julia V) atty at law 173 Cabot rms  
11 and 12 tel 245 h 18 Dane tel 1074-J See page 76

William L student MIT bds 18 Cabot

Sullivan's Garage (Arnold F Sullivan propr) rear 22 Railroad  
ave

 (See O'Sullivan)

Superintendent of Schools High school bldg Briscoe

Surels Arthur W (Josephine F) chauffeur 68 Lothrop h 34  
Rowell ave

Edward E (Mary L) chauffeur 132-138 Cabot h 15 Ocean

Josephine F Mrs bkpr 94½ Cabot h 34 Rowell ave

Thomas C (Mabel G) salesman (S) h 6 Prospect

Surette Murray D (Marie C) (Surette & Wangler) 30 West  
B F h do

& Wangler (Murray D Surette and Frederick J Wang-  
ler) ice cream parlor 30 West B F

Sutherland Addie D Mrs h 10 Oak B F

Alexander (Mary C) sta agt B&MRR (H) h 41 Stone

George F (Arletta B) emp 37 Park h 33 Lothrop

Mary A Miss telegraph op 5 Broadway bds 41 Stone

William A emp 82 River h at 11 Pearl st Salem

Svea Engman Miss maid 31 Abbott bds do

Svendsen Ingrid Miss nurse Beverly Hospital bds do

Swain Lester F (Blanche M) beltmkr USMC h 23 Ashton

Swan Edward F emp (Portland Directory Co) bds 8 James

Earl M student BHS bds 36½ Lothrop

Franklin W (Mary E) watchman 453 Hale P C h 8 James

George architect and real estate 7A Wallis h do

George R clk postal station No 5 275 Cabot bds 8 James

**SWAN LAURENCE C** (Mary L) physician 23 Bow h 22  
Thorndike Office hours by appointment only Tel  
487-M res 487-J

Marjorie P Miss clk postal station No 5 275 Cabot bds 8  
James

Ralph W (Ethel E) salesman (B) h 112 Corning

William M (Florence M) toolmkr USMC h 36½ Lothrop

Swanson August W (Rena E) emp USMC h 500 Elliott

Carl A bds rear 17 Lovett

Charles H rem to Florida

Conrad F mach USMC rms YMCA

---

**Beverly Cove Greenhouse** 18 Cross St., Beverly, Mass.  
Near Beverly Cove School Tel. 757  
RALPH W. WARD, Proprietor  
FLOWERING AND DECORATIVE PLANTS — FUNERAL DESIGNS  
CUT FLOWERS AND BEDDING PLANTS IN SEASON

# ALMY, BIGELOW & WASHBURN INC.

188 ESSEX ST., SALEM

240 CABOT ST., BEVERLY

Syndicate Connections with 16 Other Big Stores MEAN LOWEST PRICES HERE

BEVERLY CITY DIRECTORY, 1924

615

## SWANSON

G Florence teacher Farms school bds at 15 Curtis Pigeon Cove

Gustave R died May 27 1924

John T (Hulda S) insp USMC h 22 Grant

John W (Anna E) iron molder (S) h 327 Elliott

Mary O widow of Albin rem to Florida

Norah T widow Gustave R h r 17 Lovett

☛ (See Swenson)

Swasey Benjamin F (Carrie E) emp USMC h 24 Vestry

Carrie E Mrs compositor 129 Rantoul h 24 Vestry

Russell R (Elizabeth A) shwkr h 14 May

Swedish Congregational Church 10 Charnock

Sweeney Anna A Miss h 17 Fayette

Annie A Miss 17 Fayette

Edward N (Edna) chauffeur 40 East Corning h 189 Hale

Edward N jr emp GEC Co (L) bds 189 Hale

Frank J (Mary P) emp Beverly Hospital h r 36½ Lothrop

Madelon Miss student Boston High sch bds 189 Hale

Maria T widow of Samuel J groc etc 114 Bridge h do

Mary P Mrs dressmaking 36½ Lothrop h do

Rosalie J widow of James H bkpr 60 River rms 43 Railroad ave

☛ (See McSweeney and McSwiney)

Sweet Frank W (Olive M) caretaker 351 Hale h 3 Prince

Leslie C (Hazel L) shoe cutter h 82 Cabot

Sweetman Alice M Miss bkpr 155 Cabot bds 105 Lovett

Edward C salesman 167 Essex (S) h 105 Lovett

Swenor Clayton H (Lida M) farmer h 77 Conant

Swenson Betty Miss laundress bds 10 Oak B F (smr)

☛ (See Swanson)

Swett Henry A shwkr 101 Rantoul bds 17 Columbus ave

Swift Adna J (Addie S) farmer h 76 Trask

George H (Lucile) (148 Comm ave B) s r 856 Hale B F

John B farmer bds 76 Trask

Swimm John A (Mina) master mariner h 350½ Cabot

Myrtle G Miss teacher Hardie school bds 350½ Cabot

Sylvanowicz Charles (Antonina) emp USMC h 481 Elliott

Sylvester Albert R mason and carpenter 18 Butman h do

Charles F emp USMC bds 3 Lennox

Ellen B widow of John B bds 3 Lennox

Frederick B (Ruth E) emp A C Lawrence Co (P) h 3 Lennox

George shwkr 101 Rantoul bds 374 do

John J (Mabel L) painter USMC h 43 Lyman

Symington Robert J student BHS bds 14 Matthies

## HARPER GARAGE CO.

SALES, SERVICE AND ACCESSORIES

211-217 RANTOUL ST.

TELEPHONE 59

W. S. ROWE, Pres. - Treas.

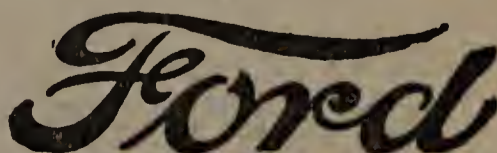

THE UNIVERSAL CAR



# ERNEST WRIGHT WENHAM LAKE ICE

:: :: THE QUALITY ICE THAT GIVES SATISFACTION :: ::  
Our teams can serve you daily. Office, 573 Cabot St., Beverly, Mass. Tel.

616

BEVERLY CITY DIRECTORY, 1924

## SYMINGTON

Thomas (Emily B) mach USMC h 14 Matthies

Symmés Charles A (Adelaide L) McKay stitcher h 383 Cabot

Leland P (Grace D) N E sales mngr 427 Commercial (B)  
h 3A Clifford ave

Lewis R city chauffeur h 63 Essex

Wallace B chauffeur h 63 Essex

☛ (See Simms)

Symonds Charles F (Carrie E) shwkr h 33 Thorndike

Frank P (S) s r 35 Crescent ave

Marjorie M Mrs h 28 Wellman

William J student BHS bds 28 Wellman

Willis G (Mildred G) boy's secretary YMCA h 32 Railroad  
ave

☛ (See Simonds and Simones)

Taaffe Elizabeth F Miss tchr Ryal Side sch rms 62 Lovett

Tahaney Annie A Miss housemaid 111 Cabot bds do

Dominick J (Ethel M) police capt h 265 Cabot

Wilbur J student Boston College bds r 265 Cabot

Takles Jennie Miss shwkr 47 Park bds 45 Elliott

Talbot Alice E widow of Louis T bds 413 Cabot

George H (Olive) shaver h 6 Marsh ave

J Frank (Hazel R) mach USMC h Walcott rd

Leo L emp National Calfskin Co (P) bds 6 Marsh ave

Tannebring Charles F (Annie) emp USMC h 40 Bertram

Chester H (Ruth S) dentist 163 Cabot rms 6-7-13 h' 16  
Hale

William C (Adeline D) dentist 163 Cabot rms 6-7-13 h 17  
Pickett

Tanner Walter D (Phoebe A) painter h 61 Front

Tanzella Elizabeth Miss shoewkr bds 10 Beckford

Elizabeth M Miss emp Hygrade Lamp Co (S) bds 1 Lee

Giuseppe (Angela) blksmth h 10 Beckford

James laborer bds 1 Lee

John emp Fred M Page Co (L) bds 1 Lee

Mary Miss shwkr 47 Park bds 10 Beckford

Nicola (Palma) laborer h 1 Lee

Tappan Alice L Miss teacher Library Bureau (B) bds 43 Rich-  
mond

Elizabeth A Miss student Pratt Inst (Brooklyn N Y) bds  
43 Richmond

James K (Sarah L) landscape gdnr USMC h 43 Richmond

Samuel E emp BG&E Co bds 43 Richmond

Sidney N student Lawrence Acad (Groton) bds 43 Rich-  
mond

Targett Margaret Miss stenog USMC bds 109 Lovett

MOTORCYCLES AND  
COLUMBIA BICYCLES

**W. W. BRITTON**

WESTINGHOUSE BATTERIES, TIRES AND AUTO ACCESSORIES

465-467 Rantoul Street, BEVERLY, MASS.

**TARLETON**

Tarleton Emma G Miss stenog Wm Felton's (S) bds 9 Newbury

Harry E emp USMC bds 9 Newbury

Harry D salesman 159 Essex (S) bds 9 Newbury

William W D (Linia G) conductor B&MRR h 9 Newbury

Tarlow Morris J (Clara) painter & paper hanger 15 Simon h do

Nathan frmn rem to Salem

Tarr Alfred A mach rem to Lynn

Arthur C (Lillian) mach (L) h 9 Home

E M Miss clerk USMC bds at Gloucester

Ernest C supt rem to Lynn

Forrest E (Blanche M) div supt 245 State (B) h 7 Atlantic ave

George C (Mary C) retired h 7 Stone

Grace F widow of George I stitcher Bray Standley & Ellis (B) bds 42 Railroad ave

Louis W (Churchyard & Tarr) 6 Chapman pl h at Wenham

Sarah M widow of William H h 19 Federal

Tasker Marion Miss student rem to Northwood N H

Tassinari Joseph A (Almeda M) laborer h 53 Chase

Medardo emp USMC bds 20 Swan

Tawse George R (Jessie M) mach USMC h 408 Cabot

Taylor Andrew W (Margaret L) salesman (Met Life Ins Co Glouc) h Pratt ave

Annie M Miss stenog 55 Sudbury (B) bds 486 Rantoul

Charles A janitor 283 Elliott h 298 do

Charles D (Marion P) mach 131-135 Rantoul bds 8 Chapman

Charles J (Fannie P) sub carrier postoffice h 9 Bisson

Charles R shwkr bds 50 Stone

Charles W (Florence H) city emp h 5 Lovett

Daniel W (Susan L) meat cutter (S) h 75 Hale

David A (Nellie L) pork etc 11 Wallis h 51 Butman

Dorothy I Miss student Chicago College of Osteopathy bds 3 Peabody ave

Frank A (Carrie) emp USMC h 9 Glidden

Frederick W (Margaret A) mach GECo (L) h 31 Bow

George L (Jennie H) mngr 46 Beckford h 46 Friend

George W (Caroline P) frmn assmb dept 56-58 River h 9½ Edwards

Georgianna widow of Edward bds 31 Bow

Gilman H shoebuffer bds 12 Myrtle

Gilmore L (Catherine) clk USMC h 4 Munroe

---

**ERNEST A. PHILINTE** 202 RANTOUL STREET  
:: BEVERLY, MASS. ::

Sails, Awnings, Spray Hoods, Tents, Wagon Covers. Canopy To Let.



BANK BY MAIL — We welcome new business in every department  
All inquiries cheerfully answered

# Naumkeag Trust Company

217 Essex Street  
SALEM - - MASS.

618

BEVERLY CITY DIRECTORY, 1924

## TAYLOR

Helen G Miss asst cashier 157 Cabot bds at 104 Proctor  
Salem

Henry R (Mary A) emp 60 River h 9 Bay

Herbert E (Portland Me) s r Foster Field

Jacob s r Foster Field

James W (Nellie M) frmn USMC h 27 Chapman

John fireman 99 Rantoul bds at 5 Randall Salem

Joseph shwkr bds 2 Quincy Park

Julia E widow of George W h 486 Rantoul

Lucy A widow of Orange R h 12 Myrtle

Lydia J wife Charles A died June 7 1924

Madeline E Miss dental asst 173 Cabot rm 7 bds 27 Chap-  
man

Marion H Mrs stenog G C Richards (S) bds 8 Chapman

Mildred A Miss tchr rem to Boston

Muriel Miss clk USMC bds 9 Glidden

Philip emp USMC bds 9 Glidden

Sarah E widow of Theodore h 24 Washington

Susan Miss emp USMC h 5 Roundy

William H (Ina E) ins agent rem to Boston

William J mach Turner Tanning Mach Co (P) rms 66  
Lovett

**TAYLOR WILLIAM P** (Nettie T) field rep Int Corr Schools h  
3 Peabody ave See page 103

Teague Albert F (Lena S) (Pickett Elliott Teague Co) 12½  
Bow h 6 Walnut ave

Benjamin emp 9 Park bds do

George E (Abbie L) salesman M B Paige Pottery Co (P)  
h 25 Liberty

Helen L Miss reg nurse bds 6 Walnut ave

Marita J Miss student (Salem Normal) bds 6 Walnut ave

Ralph E (Helen M) sgnlrmn B&MRR (B) h 7 Pratt ave

William H musician rem to 404 Grant ave Astoria L I

Teakles Karl D emp N E Conf Co (B) bds 7 Hillside ave

Frank R (Caroline D) carpenter h 7 Hillside ave

Tebeau (See Thibault)

Teddy's Shoe Stores Inc (Lloyd G Brett mngr) boots and shoes  
149 Cabot

Temple Fred M (Ida H) mach USMC h 31 Woodbury

Templeman Beryl Miss maid S Sinton's Neptune bds do

Terrett Margaret widow of Richard bds 88 McKay

Terribili Giuliano emp 363 Rantoul bds 348 do

Luigi (Guglielma) emp USMC h 348 Rantoul

Terrio Alfred (Philomena) painter h 347 Elliott

Alfred jr painter bds 347 Elliott

---

# PURITAN ICE CREAM CO. QUALITY ICE CREAM

7 Wallis Street

256 Cabot Street

AND CANDY

CAJERING FOR WEDDINGS AND PARTIES A SPECIALTY

**FURNITURE LARGEST RANGES, Etc. LINE AT LUNT'S 214-216 CABOT ST.**

BEVERLY CITY DIRECTORY, 1924

619

**TERRIO**

- Charles F (Mary K) carpenter and real est 122 Lothrop h do  
 Frank A (Mae C) submarine diver and mach h 5 Scott  
 Philip painter bds 347 Elliott  
 Thaddeus supt 326 Rantoul h at 20 Conant st Salem  
 (See Theriault)  
 Terry Edward C (E Gertrude) chauffeur 116-124 Water h 5 Hardy  
 John P bds 38 Wellman  
 Martin F (Mary) morocco shvr (Helbrun's) (S) h 38 Wellman  
 Michael J (Delia F) yard frmn 15 Cabot h 38 Wellman  
 Michael J jr (Margaret E) fireman 124 Bridge h 135 do  
 Nora C Miss tel super 157 Cabot bds 38 Wellman  
 Peter F asst supt John Hancock Life Ins Co (Portsmouth N H) bds 38 Wellman  
 Vincent G (Elsie A) foreman USMC h 12 Northern ave  
 William F patrolman BPD bds 38 Wellman  
**TERZAKIS BROS** (John and Peter Terzakis) Rantoul Cash  
 Mkt groc prov and fruit 296 Rantoul See page 68  
 John (Evelyn) (Terzakis Bros) 296 Rantoul h 288 do  
 Peter (Stella) (Terzakis Bros) 296 Rantoul also lunch 302 do h 300 do  
 Tetlock Helena Miss tel op 157 Cabot bds 11 Abbott  
 Samuel C (Helena) jan Baptist church h 11 Abbott  
 Textile Rubber Co 60 River  
 Thacher Alexander B clerk (B) bds 15 Thorndike  
 Hollis P student rem to 73 Marlboro Belmont  
 Howland G (Sara E) emp (B) h 15 Thorndike  
 Olive W Miss tchr rem to 40 Riverside Danvers  
 Rita M Miss rem to 73 Marlboro Belmont  
 S Tracy (Alice C) real est rem to 73 Marlboro Belmont  
 Thatcher Harry P (May S) emp Page & Shaw's (Camb) h 6 Chapman  
 May Miss tchr Prospect sch bds 6 Chapman  
 Shirley student BHS bds 6 Chapman  
 Thebado (See Thibedeau)  
 Theriault Albert J (Blanche E) tmstr Geo W Pickering Coal Co (S) h 25 Cox ct  
 Arthur J (Juliette) emp B&MRR (S) bds 137 Elliott  
 Blanche I Miss lacer 58 Rantoul bds 17 Bennett  
 Dhommee (Selina) mason h 3 Charles  
 Edward J (Marion E) chauffeur 15 Cabot h 34 Grant  
 Elizabeth A Miss emp Friend's box factory (S) bds 17 Bennett  
 Eugene mngr Go Gas Co 387 Cabot bds 16 Ropes

---

**H. P. WOODBURY & SON** G R O C E R S  
 123 Hale Street  
 TWO DELIVERIES DAILY Tel. Con. BEVERLY, MASS.



# Garden City Chip Co. Rear 9 Central Court BEVERLY - - MASS.

*The Chips of Quality*  
*Let Us Serve You*

Made under perfect sanitary conditions.  
Telephone your orders, 1645-W

620

BEVERLY CITY DIRECTORY, 1924

## THERIAULT

Helen M Miss shwkr J Brown & Son (S) bds 17 Bennett

Henry J (Alma) mach rem to 21 Lemon Salem

Joseph (Alice) emp 367 Rantoul h 406 Cabot

Placide J bds 137 Elliott

Thomas (Philomene) painter 4 Ward (S) h 137 Elliott

William emp (S) bds 17 Bennett

☛ (See Terrio)

Thibault Agnes widow of John hskpr 23 Grant bds do

Anna M Mrs bds 23 Simon

Joseph A (Annie M) carp h 23 Cliff

William J (Elizabeth) carp h 23 Grant

☛ (See Tebeau)

Thibedeau Charles H (Helen T) painter h 8 Virginia ave

Everett A (No Shore Last Co) 55 Broadway bds 20 Bow

Freeman A (Lillian B) shwkr 97 Rantoul h 1 Arthur st ct

James S (Mary F) carp h 20 Bow

Leslie R (Margaret F) lineman NET&TCo rem to Salem

Ralph (Delia W) shwkr J I Melanson Co (L) bds 5 Folger  
ave

Thibodeau Clara M widow of George E h 13 Lovett

Eleanor M Miss bds 7 Union

George E deceased

Theirfelder Richard E (Augusta N) mach USMC h 15 Beckford

Thimmer John (Mary) h 73 Bridge

Joseph (Marie) emp Essex Tannery (P) bds 73 Bridge

Peter (Dorothy) emp Essex Tannery (P) bds 435 Cabot

Thissell Albert A printer (B) bds 13 West Dane

Amy D Miss tchr Lynn Classical High bds 86 Preston pl  
B F

Arthur P (Mary E) farmer h 86 Preston pl B F

Charles A mach bds 13 West Dane

Emma F Miss hskpr rem to West Newbury

Frances K widow of Levi A h 13 West Dane

Frank E (Effie L) mach USMC h 156 Hale

Grace L Mrs bds 74 Cabot

Mary L Miss seamstress h 22 Dane

Osmond R (Mabel J) clk B&MRR (B) h 20 Bertram

Richard P (Laura F) asst mngr 123 Hale h 122 do

Theodora F Miss milliner bds 86 Preston pl B F

Thomas C Elmer (Margaret G) painter E A Lane's (Manch) h  
55 Webster pl B F

Cedric E salesman rem to Beacon Chambers Boston

Charles B mach USMC bds 20 School

Charles F (Mary E) emp USMC h 15 Bennett

Della J Mrs stitcher h 7 Fayette

Elmer F (Della J) shoe cutter h 7 Fayette

---

## BEVERLY FLOWER SHOP

Flowers and  
Funeral Designs

296 CABOT STREET, BEVERLY, MASS.

Telephone 989

**IRVING'S BAKERY** 252 CABOT STREET  
 Tel. 227-W Beverly  
 "ANYTHING THAT'S BAKED"—WE BAKE IT RIGHT—That's Our Motto  
 BEVERLY CITY DIRECTORY, 1924 621

**THOMAS**

Ethel Mrs bds 5 Phillips ct  
 Frederick W student St John's sch (D) bds 8 Pleasant  
 George emp USMC rms 451 Rantoul  
 George L (Gertrude M) mach USMC h 26 Odell ave  
 George W student (Salem Comm) also emp 288 Cabot bds  
 26 Odell ave  
 George W leatherwkr bds 20 School  
 George W jr (Emma R) shoe finisher 58 Rantoul also  
 (Crowley & Thomas) 77 Cabot h 8 Pleasant  
 Gertrude F Miss stenog 221 Cabot rm 5 bds at 3 Munroe  
 Peabody  
 Kathleen C Miss emp 60 River bds 15 Bennett  
 Mary F Miss emp 60 River bds 15 Bennett  
 Maud R Mrs bds 2 Milton  
 Richard B bds 15 Bennett  
 Washington B (Caroline) (20 Gloucester B) s r off Paine  
 ave P C  
 William R (Flora A) frmn J J Welch & Co (S) h 6 Pleas-  
 ant

☛ (See DiTomasso)

Thomes Albert W (Melinda I) draftsman USMC h 11 Garden  
 James L draftsman USMC rms 161 Cabot suite 1  
 Thompson Adin (Eleanor C) draftsman USMC also sec and  
 treas Triangle Realty Co h 12 Newbury  
 Arthur F (Esther G) mkt gdnr and wood dlr 14 Cole h do  
 Charles R elect emp 7½ Wallis bds at 100 Lafayette Salem  
 Dorothy W Miss nurse Beverly Hospital bds do  
 Edward (Susie E) real est and ins 238 Essex h do  
**THOMPSON ELBRIDGE A** (Evelyn A) mach 202 Rantoul tel  
 con h 29 Peirce ave tel 1511-M See page 77  
 Evelyn A Mrs music tchr 29 Peirce ave h do  
 Frank H farmer h 206 Brimbal ave  
 George (Abbie W) gen del clk P O h 547 Essex  
 Hans O (Evelyn J) baker 255 Cabot h 6 Lowell  
 John W (Alice M) florist and gdnr Amos Lawrence's h  
 452 Essex  
 Joseph C (Mary E) mngr 412 Hale h 36 Dane  
 Marion boxmaker 316 Rantoul bds at Hamilton  
 Martha Mrs (Howard st Salem) s r 25 Crescent ave  
 Newton E (Jennie M) elec eng 453 Hale P C h 11 Pratt  
 ave  
 Robert (Mary) night watchman 85 Water h 6 Netherton  
 ave  
 Robert W emp USMC bds r 46 Railroad ave  
 Sumner E salesman 101 Rantoul h at Braintree  
 Wilbur F lastmkr A E Little & Co (L) bds 265 Cabot

**HARDWARE, PAINTS  
 WALL PAPERS**

**WINER BROS.**

**AUTOMOBILE ACCESSORIES KITCHEN WARE PLUMBING SUPPLIES  
 FARM AND GARDEN TOOLS SCREENING AND ROOFING  
 190-198 Rantoul Street, BEVERLY, MASS.**



**THOMPSON**

William frmn Brett Ranier & Boyer Co (B) bds 6 Nether-  
ton ave

William H (Florence J) frmn 58 Rantoul h 37 Pond

Willis E (Blanche A) mach C C Blake's Summer (B) h 10  
Harrison ave

Thomson George (Jessie E) mach USMC h 16 Roosevelt ave  
Peter blacksmith (D) bds 25 Chase

Samuel A (Annie) molder USMC h 134 Lothrop

☛ (See Thompson)

Thorndike Helen Miss tchr (Haverhill) bds 78 Essex

Sidney J (Mercy C) clk CB&YCo (S) h 78 Essex

Thornton George K (Florence C) roadmaster B&MRR h 154  
Essex

Joseph W (Florence G) mach USMC h 466 Cabot

Mary A Mrs h 22 Cox ct

Thorp Charles (Peabody) s r Putnam field

Thorson Hans P (Jennie M A) ptmkr USMC h 38 Whitney ave

Olga M Miss student (Simmons coll) bds 38 Whitney ave

Thrasher William H nurse 18 Cedar bds do

Thresh Frank R (Mary L) draftsman USMC h 29 Prospect

Sarah E widow of Charles bds 29 Prospect

Thurber Ida M widow of Charles W h 145 Hale

Thurston William E (Lily I) confectioner 83 Park h 47 Simon

Tibbals William H clk USMC h at 50 Webb st Salem

Tibbetts Amanda M widow of Frank E h 25 Pond

Elsie R widow of Lewis C bds 8 Knowlton

Ernest F emp 278 Cabot bds 25 Pond

Evelyn Mrs nurse bds 36½ Lothrop

Frank E clk 278 Cabot bds 25 Pond

Levi B bds 18 Cedar

Percy G (Annie M) emp (P) h 51 Front

Robert tmstr (S) h 73 Livingstone ave

☛ (See Tebbetts)

Tierney Michael J (Annie M) mach rem to Salem

Stephen P (Carrie C) mngr 141 Rantoul h 32 Raymond ave

Stephen P jr student BHS bds 32 Raymond ave

Timothy F (Theresa J) salesman (27 Sudbury B) h 23  
Wellman

☛ (See Tahany)

Till William (Clara) mngr 27 West B F h at 29 Central Manch

Tillson Everett cook 440 Rantoul rms 436 do

George A (Annie M) stationary fireman BG&ECo h 28  
Railroad ave

**TIMES PUBLISHING ASSOCIATION** (Minnie L Goodridge  
pres Thomas Leavitt treas) 169 Cabot See page 83

Timmons Sarah M Miss clk USMC bds 47 Flint st Salem

**Beverly Cove Greenhouse** 18 Cross St., Beverly, Mass.  
Near Beverly Cove School Tel. 757  
RALPH W. WARD, Proprietor  
FLOWERING AND DECORATIVE PLANTS — FUNERAL DESIGNS  
CUT FLOWERS AND BEDDING PLANTS IN SEASON

# ALMY, BIGELOW & WASHBURN, INC. Tel- 1091

240 CABOT STREET  
BEVERLY'S ONLY DEPARTMENT STORE

BEVERLY CITY DIRECTORY, 1924

623

## TIMSON

Timson Ross P (Mildred L) emp Hutchins Hardware Co (L)  
bds 39 Fairview ave

Hindley A Ober emp USMC bds 177 Lothrop

Fred A bds 41 Front

Frederick W clk bds 177 Lothrop

Lucy M widow of T Dexter h 41 Front

Walter J (Alice F) truck driver USMC h 177 Lothrop

Tingley George C (Abbie P) eng BG&ECo h 31 Swan

Henry R (Mildred E) emp USMC h rear 376 Cabot

William F mach bds 31 Swan

Tinkham Charles F (Ila M) carp USMC bds 40 Simon

Clarence H (Ethel V) emp Widen & Lord's (D) bds 8  
Harris

George E (Henrietta) driver h 12 Rich

Tirrell Russell C (Martha M) emp 60 Boston (S) h 372 Cabot

Titony Jasper (Modestina) baker rem to Lynn

Tittle Mabel C Miss bds 2 Butman

Tivnan William L (Mary A) clk postoffice (B) h 13½ Peirce  
ave

Tobey Charles G emp 82 River bds at 27 Barr st Salem

Tobin John H tmstr 15 Cabot h 42 Water

William J (Margaret) police lieut h 41 Cabot

Todd Ada J Miss clk USMC rms 12 Atlantic ave

Charles N died Nov 26 1923

Charles W (Mary L) brakeman B&MRR h 23½ Lovett

**TODD EDGAR N** (Nellie G) groc and prov 61 Bridge h 16  
Winthrop ave See page 70

Edwin T (Bessie F) emp B&MRR h 63 Bridge

Ella J widow Charles N h 28 Lothrop

Herbert A (Lena H) clk 61 Bridge bds 16 Winthrop ave

Toll Joseph (Fannie) emp USMC h 306 Rantoul

Max (Anna) Saratoga Pop Corn Co 81 Park h 35 Simon

Tolvanen Andrew R shwkr (S) bds 9 Jasper

Hannah widow Otto h 9 Jasper

Otto deceased

☛ (See Talvanen)

Tomeo Edward emp 14-20 Congress bds 16½ Porter

Pasquale (Josephine) butler 328 Dartmouth (B) h 16½  
Porter

Tomasello Carmela widow of Gaetano bds 48 Pond

**TOMPKINS C F CO** (Coles F Tompkins pres and treas Fred-  
erick G Allen mngr) general house furnishings 246-  
248 Cabot See page 63

Coles F pres and treas C F Tompkins Co 248 Cabot h at  
412 Lafayette st Salem

Toner Reginald (Marguerite L) chauffeur 204 Dodge h 208 do

---

**WILLIAM F. JOHNSON** 9 Bow St, Beverly Mass.  
Telephone

Furnace and Stove Repairing. Estimates on Application. Sheet Metal Work  
of all kinds. Tin and Copper Roofing. Expert Workmen. Reasonable Charges.



# ERNEST WRIGHT Dealer in Wenham Lake Ice QUALITY ICE

Our Delivery Teams Cover the North  
Shore Route Every Day.

Office, 573 Cabot Street, Beverly, Mass.

Tel.

624

BEVERLY CITY DIRECTORY, 1924

## TOOMEY

- Toomey Dennis M driver 15 Vine B F bds 23 Haskell P C  
Edward conductor B&MRR rem to Rockport  
Elizabeth A Miss stenog NET&TCo (S) bds 23 Haskell  
P C  
Ellen J widow of Daniel J h 22 McKinley ave  
Frank tchr (Salem Comm) bds 23 Haskell P C  
Hannah widow of Patrick h 23 Haskell P C  
John J painter bds 22 McKinley ave  
John W salesman bds 23 Haskell P C  
May J Miss stenog (B) bds 23 Haskell P C  
Michael J mngr 263 Cabot rms 40 Federal  
Patrick fireman USMC rms 109 Elliott  
Thomas J civil eng B&MRR bds 22 McKinley ave  
Toothaker Charles J (Margaret E) painter 91 Cabot h 25½  
Ocean  
Toppan Dorothy Miss tchr Rial Side sch bds at 208 High st  
Newburyport  
Torchetto Michael retired bds 141 Park  
Tori Adolfo emp USMC bds 41 Bow  
Torngren Frank A (Anna M) mach USMC h 103 Dodge  
Mildred A Miss reg nurse bds 103 Dodge  
Torrey Ernest M salesman Am Wringer Co (B) bds 14 Lennox  
Eugene L (Sarah J) clk USMC h 19 Fairview ave  
H Malcolm (Lilly G) blksmith emp 318 Cabot h 14 Lennox  
Irving R (Louise W) clk USMC bds 34 Livingstone ave  
James A blacksmith and horseshoer etc also (Cabot Weld-  
ing Co) 73 Park h 28 Mulberry  
Madeline R Miss bds 28 Mulberry  
Sara Miss priv sec 163 Cabot rm 3 h 161 do suite 4  
Tosi Eugenio (Emilia) emp USMC h 41 Bow  
Giulio (Maria) emp USMC bds 41 Bow  
Touchet Albert E Inc plumbing off 10 Oak B F Boston office  
at 1 Byron  
Tower A J Co proprs J F Carter Co 135 Park office at 24 Sim-  
mons Roxbury  
Aune A Miss clk Gilchrist & Co (B) bds 4 Jasper  
Evald H (Lizzie G) emp USMC h 4 Jasper  
Towler William H (Lillian E) lamp insp (S) h 22½ Charnock  
Towne Walter H (Gladys M) supt trans B&MRR (B) h 28  
Raymond ave  
Townes William A cook 150 Cabot rms 7 Union  
Townsend Charles H (Cassie I) supt rem to New Hampshire  
Henry S (Florence M) printer h 607 Cabot  
Joseph H (Margaret) gdnr W H Moore est h 621 Hale P C  
Mial E (Margaret J) tmstr h 87 Haskell B F  
Townshend Victor A (Ruth) emp GEC Co (L) h 36 Bartlett

---

**CHARLES E. McQUEENY** ELECTRICAL  
CONTRACTOR

Supplies of All Kinds 277½ Cabot St., Beverly, Mass. Let me estimate for you

## TOYE

- Toye Mary Miss maid rem to Boston  
Tozier Wilbert L bds 4 Elm  
Tracey Annie C widow of Richard J h 23 Bennett  
John P mach USMC bds 23 Bennett  
Leo A student Bev Ind sch bds 23 Bennett  
Richard J emp Pitman & Brown (S) h 1 Phillips ct  
Robert E mason bds 23 Bennett  
William rem to Main st Hartford Conn  
Trafton Charles S (Georgie E) emp USMC (B) h 13 Home  
Darling L bds 9 Doane ave  
Kate E widow Eugene h 42 Beckford  
Lizzie J widow of Sumner C h 13 Home  
Mildred R Miss tchr South sch (P) bds 13 Home  
Susie L widow of Clifford E h 9 Doane ave  
Trainor Delia F Miss h 44 Hale  
Frederick J (Ruth M) emp USMC h 8 Congress  
Mary A Miss h 44 Hale  
Peter (Annie L) blacksmith USMC h 8 Beckford  
Susan C Miss h 44 Hale  
Trask Albert E (Emma C) mach USMC h 47 Glidden  
Amy L Miss emp Goddard Dry Goods Co (L) bds 210  
Bridge  
Barbara E Miss clk Salem Savings bank (S) bds 23 Wallis  
Benjamin F (Anna F) emp 16 Congress h r 129 Water  
Charles B (Addie M) emp USMC h 29 Wallis  
Charles E (Bertha E) boxmkr Hoague Sprague Corp (L)  
h 44 Bartlett  
Charles F emp 58 Rantoul bds 44 Bartlett  
**TRASK CHARLES W** (Vina A) real est and ins also justice of  
the peace 244 Cabot rm 9 h 23 Wallis s r 3 Essex ave  
See page 98  
Delia M widow of Charles R h 301 Cabot  
Dorothy Miss clk Roger Conant Co-op Store (S) bds 17  
Thorndike  
Edgar E (Christina L) driver Salem Laundry (S) h 22  
Cressy  
Elizabeth A wife Norman D died Jan 24 1924  
Everett B (Bessie M) meatcutter 91 Cabot h 64 Bisson  
Everett B jr bds 64 Bisson  
Everett I (Elizabeth M) ins agt 153 Cabot h 126 Lothrop  
Fannie J widow of Ebenezer bds r 129 Water  
Florence C Miss musician bds 23 Wallis  
Fred L (Leona M) rem to Brighton Mass  
Gladys E Miss stenog B&MRR (B) bds 620 Cabot  
J Ernest (Eleanor G) candy mnfr 3 Edwards h 30 Wallis  
Joseph W farmer h off 210 Conant n Danvers line

## WILLIAM G. HORTON

70 Park Street  
BEVERLY, MASS.  
Telephone 1780

**GRAIN, FLOUR, FEED, HAY AND STRAW**  
High Grade Poultry Supplies                      Lime and Cement



**TRASK**

- Josiah N (Nellie M) city emp h 38 Chase  
 Laura F widow of Edward E hskpr 620 Cabot bds do  
 Laura M Miss bds 301 Cabot  
 Lillian R widow of Edgar F h 210 Bridge  
 Margarete A Miss student BHS bds 64 Bisson  
 Marjorie L Miss clk 7 Wallis bds 23 do  
 Martha M widow of Arthur T rem to Boston  
 Mary widow of Charles H bds 122 Hale and s r 54 Lovett  
 Mary C widow of Diogenes E rem to Brighton Mass  
 Mary J Miss died April 1 1924  
 Maude E Miss student BHS bds 64 Bisson  
 Mildred B Miss asst bkpr 175 Cabot bds 29 Wallis  
 Millard E painter emp (B) bds 210 Bridge  
 Minnie B Miss emp Reydon Mfg Co (D) bds 210 Bridge  
 Nelson F salesman 328 Rantoul h at Danvers  
 Norman D mlk dlr 132 Balch h do  
 Philip E student BHS bds 64 Bisson  
 Philip G (Eleanor) clk rem to Boston  
 Sadie E Miss tchr Burdett Coll (B) bds 80 Conant  
 Sarah T Miss h 6 Beckford  
 Susan C Miss clk NET&TCo (S) bds 132 Balch  
 Susan E widow of Jesse G h 71 Cabot  
 William T carp rms 49 Railroad ave  
 Tratt Roscoe H (Margaret E) engraver 387 Washington (B) h  
 132 Essex  
 William elect eng A C Lawrence Co (P) bds 132 Essex  
 Travis Lettie W Miss bds 28 Abbott  
 Travers Arthur J (Angeline F) shwkr rem to Salem  
 Mary Miss clk USMC bds at 70 Broad st Salem  
 Tréché Paul emp USMC bds 19 Odell ave  
 Treem Harry (Mary) fireman Beverly Hospital h at 11½ Hobart  
 Danvers  
 Trefry Charles C (Mabel M) groc etc and painter 10 Lyman  
 h do  
 Charles L (Alice L) carp 253 Rantoul h 7 Lothrop  
 Harold L (Nellie S) rem to Garfield ave Danvers  
 James A (Edith S) painter h 15 Giles ave  
 Lawrence E painter bds 10 Lyman  
 Sallie W Miss shwkr 105 Rantoul bds 7 Lothrop  
 Tremblay Alfred (Rose) variety store 125 Rantoul h 25 River  
 Angelina Miss clk USMC bds 328 Lafayette st Salem  
 Damase (Julia) frmn USMC h 17 Grant  
 Jules emp USMC bds 17 Grant  
 Leonidas J mach USMC bds 17 Grant  
 Louise M Miss clk USMC bds 328 Lafayette st Salem  
 Paul (Margaret A) garage 224-226 Elliot h 8 Summer

---

**WHITCOMB-CARTER CO.** 182-186 CABOT ST.  
Telephone 882

 Hardware, Cutlery, Paints, Oils. Farming Tools and Implements, Seeds.  
 Most Modern Line of Kitchen Furnishings

**CARPETS AND DRAPERIES  
LINOLEUMS AND MATTINGS**

**A. C. LUNT**

214-216 CABOT STREET

BEVERLY, MASS.

BEVERLY CITY DIRECTORY, 1924

627

**TREMBLAY**

- Romeo (Eugenie) city emp h 18 Cabot  
Trembley Miriam Mrs hskpr rem to Boston  
Triangle Realty Co (T A H Holt pres George E McCrary vice  
pres A Thompson sec and treas) real estate 41 Pierson  
Tribou Clarence L (Eva F) mach 131 Rantoul h 33 Whitney  
ave  
Tricou Edward H (Elsie R) emp GEC Co (L) bds 31 Central  
Trochetti Michele retired bds 145 Park  
Trohon M Alice Miss shoe stitcher bds 33 Chapman  
Mary M widow of James h 33 Chapman  
William G mach USMC h at Garfield ave Danvers  
Troisi Florenzo hairdresser 124A Rantoul h do  
Troop Bertram L mach bds 15 Lovett  
Charles W rem to Newark N J  
Frank L (Alice A) emp Naumkeag Mills (S) h 15 Lovett  
John E clk USMC bds 15 Lovett  
Mary B Miss boxmkr 316 Rantoul bds 15 Lovett  
Ralph H shwkr bds 15 Lovett  
Tropeano Antonio (Giovaninni) emp USMC h 26 Mechanic  
Trow Charles E trimmer 58 Rantoul h 36 Pond  
Charles E jr frmn USMC h at Friend st Wenham  
Henry W student BHS bds 14 Hull  
John H (Lillian A) chauffeur J C Kilham's h 14 Hull  
John W (Gertrude E) plmbr 4 St Peter (S) h 498 Elliott  
Nathaniel D student Essex Agri sch bds 498 Elliott  
Trowt Ada S widow of Andrew H bds 19 Cross  
C Frank (Clara B) carpenter h 564 Hale P C  
Edward J (Marion F) chauffeur Pitman & Brown (S) h 30  
Pleasant  
Ellen T widow of Charles H died Feb 17 1924  
Fred W (Lucy N) carp h 25 Vine B F  
**TROWT HARRY E** (Trowt's Express) 30 Pleasant bds 64 Rail-  
road ave See page 59  
John A (Belvita S) Trowt & Murray 711 Hale B F h 566  
do  
Margaret A widow of Asa W died April 1 1923  
**TROWT & MURRAY** (John A Trowt and John J Murray  
proprs) Central Square Garage 711-717 Hale B F See  
page 11  
Trowt's Express (Harry E Trowt propr) 92 Cabot  
True Fred L (Beatrice W) clk 193 Washington (S) h 74 Cabot  
Trueman Albert A (Rosella M) mach USMC h 66 Livingston  
ave  
Trugli Emilio (Irlanda) emp USMC bds 18 Chase  
Trull Gladys Miss music tchr 6 Pleasant bds do

**GEORGE A. HOLT** INSURANCE SPECIALIST

41 Pierson St., BEVERLY, MASS.

Anything in the line of INSURANCE — Consult with me

Tel. 185-R



CLOCKS  
WATCHES  
JEWELRY  
DIAMONDS

# Morris E. Norton

— JEWELER —

CHINAWARE  
SILVERWARE  
FINE JEWELRY  
REPAIRING

413 CABOT ST. PHONE. 28-W

WARE THEATRE BLDG. PHONE. 1412-R

628

BEVERLY CITY DIRECTORY, 1924

## TSOUTSANIS

Tsoutsanis Stephen propr Liberty Restaurant 24 West B F  
bds do

Tuck Clifford carp bds 80 Railroad ave

Tucker Albert C student BHS bds 17 Northern ave

Dorothy H Miss student BHS bds 607 Cabot

Elizabeth Miss bds 607 Cabot

Elsie E Miss clk 175 Cabot bds 17 Northern ave

George H (Annie) h 6 Gage

Harry (Lottie I) mach USMC also tmstr Bev Ind sch h 17  
Northern ave

Harry R student Essex Agri sch (D) bds 17 Northern ave

Herbert P (Bessie G) mach Signal Mfg Co (L) h 35 Row-  
ell ave

Mildred H Miss stenog 85 Broad (B) bds 6 Gage

William R (Sallie E) deputy sheriff h 6 Gage

Tudbury Mary Miss clk 58 Rantoul bds 50 Lynn st Peabody

Tudor Rosamond Studio (Mrs W Starling Burgess) portrait  
painter North pl B F

Tufts Eileen H Miss student (Salem Normal) bds 38 Bow

Theodore A atty also city investigator for civil and mili-  
tary relief h 38 Bow

Virginia P Miss music tchr (Washington D C) s r Lakeside  
ave

Walter jr (Faith) broker 50 State (B) h 813 Hale B F

Tulbransen Helge (Blanche) emp USMC rms 436 Rantoul

Tulloch James (Mary) gdnr h 32 Cressy

James J mach (Swampscott) bds 32 Cressy

William W student (R I State coll) bds 32 Cressy

Tunipoo Inn (Mrs Lena J McDonnell and Mrs Beatrice M  
Woods) 8 Vine B F

Turgeon Exilia M Mrs clk rem to Salem

Turnbull Isabel J Miss student nurse Beverly Hospital bds do

Turner Alfred (Clara) emp Danvers Bleachery (P) h 7 Char-  
nock

Annie M Miss stenog Salem Laundry Co (S) bds 27 Mul-  
berry

Arthur G emp meter reader 223 Cabot bds 16 Dane

Barnard (Lilly) emp (Lawrence) h 27 Mulberry

Cameron (Dora E) draftsman USMC h 365 Cabot

Charles B (Blanche G) mach USMC h 321 Elliott

Daniel E (Alicia A) mach USMC h 2 Elm

Elizabeth Miss hskpr r 38 Crescent ave bds do

George W (Vivian B) insp USMC h 3 Oxford ter

Harold K (U S Navy) bds 7 Charnock

John J (Emma L) emp USMC also nursery stock etc 16  
Dane h do

---

**N. E. COAL & COKE CO.** 1 to 15 Water St., Tel

WHOLESALE and RETAIL COAL

# LUCIEN F. FLINT & CO. REAL ESTATE and INSURANCE

244 CABOT STREET, Room 23

Call Telephone 1003 or 1679-Y

Office hours 8-9, 1-2 and Saturday evenings

BEVERLY CITY DIRECTORY, 1924

629

## TURNER

- Madeline Miss bds 16 Dane  
Richard H emp (B) bds 2 Vestry ter  
Walter R (Helga S) woodwkr rem to Kingston N H  
Turpin Elizabeth widow of William B hskpr 109 Elliott bds  
do  
Frederick A (Isabel M) hlpr G W Pickering Coal Co (S)  
h 58½ Pleasant  
Tuttle Clara Miss tchr Rial Side sch rms 19 Central  
Frank D (Josephine W) Tuttle Tanning Co (S) h 144  
Colon  
Frederick L retired bds 144 Colon  
John C (Clara L) frm carp J T Wilson & Sons 28 Has-  
well P C h 23 Cross  
Tweed Helen widow of Charles H (New York) s r off 950 Hale  
B F  
Mary M Miss (New York) s r bds off 950 Hale B F  
Twenty-Five Associates (A A Forness agt and trustee) 173  
Cabot  
Twichell J Summer (Minnie L) toolmkr USMC h 18 Charles  
Twitchell Marjorie Miss tchr BHS bds 68 E Dane  
Twiss Annie A widow of Charles A C bds 54 Bartlett  
Grover C forester rem to North Grafton  
Twohig Cornelius P var store 24B Cabot h 24A do  
Daniel J painter USMC h 98 Bisson  
Ellen Miss clk 58 Rantoul bds 24A Cabot  
Louise Miss emp 60 River bds 24A Cabot  
Mary Miss clk 58 Rantoul bds 24A Cabot  
William H emp BFD Comb No 3 bds 24A Cabot  
Twombly Samuel D (Ellie A) trainman B&MRR h Bailey ave  
Tyldsley Robert (Gladys F) linotype op 169 Cabot h 49 But-  
man  
Tyler Abby widow of Joseph H (83 Bay State rd B) s r 40  
E Corning  
Beatrice Miss tchr South sch rms 25 Broadway  
Charles H (83 Bay State rd B) s r 40 E Corning  
Edward H (Lois L) painter USMC h 31 Grant  
Evelyn Miss clk (Court House) bds 46 Abbott  
Frederick W (Nettie F) ins agt 153 Cabot rm 2 h 21 Pick-  
ett  
Henrietta L widow of A Norton h 236 Dodge  
Louis E (Ethel M) mach USMC h 21 Whitney ave  
Ralph C printer (B) bds 31 Grant  
Roland W student (Yale Univ) bds 21 Pickett  
Tynan Edward F bds 19 Sturtevant  
Edward S mngr 244 Cabot rm 27 h 19 Sturtevant  
Fred H emp USMC bds 19 Sturtevant

## NATHAN H. FOSTER

Subscriptions to all periodicals

159 CABOT STREET

Tel.

STATIONER — NEWSDEALER — BOOKSELLER



# INDIAN MOTOCYCLES

J. J. MACDONALD  
55 BROADWAY  
Round Trip Tickets to  
Boston

AGENT FOR GRAY CARS

630

BEVERLY CITY DIRECTORY, 1924

## TYNAN

- Josephine E Miss student BHS bds 19 Sturtevant  
Mary E Miss emp 83 Park bds 19 Sturtevant  
Ullman A Christine Miss hskpr 5 Summer bds do  
Underhill Appleton H (Ruth) night watchman 116-124 Water  
h 22 Franklin pl  
Chester L baker 252 Cabot bds 22 Franklin pl  
Ruth Mrs clk 252 Cabot h 22 Franklin pl  
Underwood Harold R (May E) tool designer USMC h 14 Story  
ave  
John H (Fannie C) mach USMC h 128 Essex  
Union Club 147 Cabot  
**UNION GARAGE** (W M Stevens propr) taxi and baggage  
transfer 6-8 West Dane See page 12  
Motors Inc (Myron W Hayes mngr) Oakland Sales and  
Service 218 Rantoul  
Unitarian Church cor Hale and Cabot  
arish House 9 Federal  
United Brotherhood Carpenters and Joiners of America local  
Union No 878 222 Cabot  
Shoe Machinery Athletic Asso Club House 134 McKay cor  
Richmond  
Shoe Machinery Corporation (Edwin P Brown pres L A  
Coolidge treas William R Sampson gen mngr) shoe  
machinery mnfrs works 181 to 231 Elliott and drop  
forge plant 200 do also Naumkeag factory 60 River  
Boston office 205 Lincoln  
Shoe Machinery Co Boat Club off Elliott n McKay  
Shoe Machinery Co Field Band 127½ Cabot  
Shoe Machinery Gun Club off Elliott opp Giles ave  
Shoe Workers of America 135 Rantoul  
**UNITY CEMENT BLOCK CO** (Emanuel Santospirito propr)  
371 Rantoul See page 101  
**UNIVERSAL CAR GARAGE** (Carlo Paolillo propr) 102 Ran-  
toul See page 18  
Universalist Church 3 Judson  
Upshall Ella G Miss maid 336 Cabot bds do  
Upton Alice F Mrs seamstress Beverly Hospital bds 6 Magnolia  
Arthur F (Mary E) rem to Salem  
Charles B (Mary A) polisher USMC h 67 Bridge  
Edmund A (Alice F) mason h 6 Magnolia  
Lillian S Miss priv sec cor Tremont and Court (B) bds 10  
Highland ave  
Mary L widow of F Warren h 10 Highland ave  
Winnifred Miss tchr Hardie sch bds 10 Highland ave  
Urbin Joseph fisherman h 4 Silver court  
Urquhart Arthur E (Georgianna) gdnr 143 West B F h do

## Beverly Cove Greenhouse

18 Cross St., Beverly, Mass.  
Near Beverly Cove School Tel. 757  
RALPH W. WARD, Proprietor  
FLOWERING AND DECORATIVE PLANTS — FUNERAL DESIGNS  
CUT FLOWERS AND BEDDING PLANTS IN SEASON

# ALMY, BIGELOW & WASHBURN INC.

188 ESSEX ST., SALEM  
Syndicate Connections with 16 Other Big Stores MEAN LOWEST PRICES HERE

240 CABOT ST., BEVERLY

BEVERLY CITY DIRECTORY, 1924

631

## URQUHART

Barbara R Miss student BHS bds 143 West B F

George A plmbr (Manch) bds 143 West B F

Mabel Miss student BHS bds 143 West B F

**USED CAR EXCHANGE** (George W Finley propr) 377 Cabot

See page 14

Vaccaro Tomasso (Carmelia) tmstr r 60 leasant h 27 Front

Vacica Carl (Louise V) groc etc 389 Rantoul h do

Vadeboncoeur George F (Delia M) eng Danvers State Hosp  
h 39 Crescent ave

Grace Miss clk 261 Cabot bds 39 Crescent ave

Vagge Amelia widow of Joseph h 1 Wentzell ave

Ida Miss emp F W Page Co (L) bds 1 Wentzell ave

James emp Wilkinson Counter Co (S) bds 1 Wentzell ave

Valantino Romolo (Mary) rem to Malden

Vale William J (Emma L) mach USMC h 2 Rowell ave

Valentine Henry (Aurore) foundryman USMC h 20 Roundy

Valentino Celentano (Rose) laborer h 252 Rantoul

Valler John W gdnr bds 186 Hale

Vallone Angelo tailor emp 267 Cabot bds 29 West Dane

Peter (Lora) city emp bds 43 Federal

Valva Joseph A asst eng 244 Cabot rm 10-11 rms 84 Essex

Van Dine J Arthur (Florence R) emp USMC h 20 James

Joseph C (Lottie M) mach USMC h 11 Pond

Margaret A widow of James H rem to Salem

Ollie A rem to Salem

Ralph L emp USMC bds 11 Pond

Virgil D emp USMC bds 11 Pond

Van Doorn Amy H Miss sec Ryan & Buker (Camb) bds 20  
Pond

Mary C widow of Elbridge H h 20 Pond

Van Hees John (Evelyn C) gdnr rem to Southboro

Van Shorter Peter auto accessories (D) rms 2 Butman

Van Steenburgh Augustus stock clk USMC bds 50 Butman

Harry A music tchr bds 50 Butman

Frank N (Alice W) watchman USMC h 23 Charnock

Varian Julia L widow of Benjamin A H bds 78 Lothrop

Varina Joseph retired bds 7 Winter

William T (Sarah E) retired h 3 Monument sq

Varnavas Charles (Anna) groc fruits etc 55 Cabot h 3 Union

Varndi Attilio (Maria) laborer h 254 Rantoul

Varney Arthur E (Marion T) mach rem to Ossipee N H

Eleanor M Miss tchr Hardie sch rms 25 Central

**VARNEY FRED W** (Minnie O) registered pharmacist daily  
and Sunday papers confectionery stationery etc 1

West h 14 High B F See page 50

Harold W emp Gilman Bros (B) bds 14 High B F

## HARPER GARAGE CO.

SALES, SERVICE AND ACCESSORIES

211-217 RANTOUL ST.

TELEPHONE 59

W. S. ROWE, Pres. - Treas.

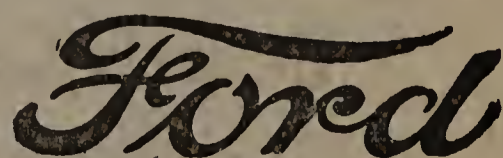

THE UNIVERSAL CAR



# ERNEST WRIGHT WENHAM LAKE ICE

:: :: THE QUALITY ICE THAT GIVES SATISFACTION :: ::  
Our teams can serve you daily. Office, 573 Cabot St., Beverly, Mass. Tel.

632

BEVERLY CITY DIRECTORY, 1924

## VASTZETIS

- Vastzetis Louis shwkr 101 Rantoul bds 1 Hardy  
Vatcher Edith C Miss bds 5 Prospect  
Ethel B Miss bds 5 Prospect  
Vaughan Samuel atty at law 40 State (B) h 908 Hale B F  
Vaughn Timothy W (Mary W) emp USMC h 10 Mulberry  
Vaun Frances A Mrs tel op 157 Cabot h 20 Ropes  
Veliani Augusto boots & shoes 212 Rantoul h do  
Venanzi Clelia Mrs h rear 374 Rantoul  
Veno Irene H Miss teacher of elocution 244 Cabot rm 18 bds  
at 115 Pleasant Gloucester  
Vent Harry M (Mary C) clk USMC rms 32 Thorndike  
Ventola Marco (Caroline) laborer BG&E Co h 11 Union  
Ventres George groc and prov 266 Rantoul h do  
Ventura Attilio emp American Toy Co (D) bds 98 Rantoul  
Augustus tanner bds 98 Rantoul  
Ernesta wife Luigi died Feb 25 1924  
Guy D shoewkr rem to Salem  
Luigi shwkr 101 Rantoul h 98 do  
Verastro Domenico (Angelina) emp 253 Rantoul h 24 Chase  
Verheylesonne Isabore L valet W H Moore's Paine ave P, C  
bds do (smr)  
Vickman (see Wickman)  
Vien Walter D (Melvina V) emp USMC h 49 Elliott  
Vigars Catherine E Miss clk State House (B) bds 73 Hale  
Cornelius F stenog 85 Water bds 73 Hale  
Margaret M Miss bkpr 91 Cabot bds 73 Hale  
Marie A Miss student Burdett coll (L) bds 73 Hale  
Martin J (Catherine F) gdnr Paul Watkins' Woodbury h  
73 Hale  
Patrick J (Margaret M) fireman Custom House (B) h 134  
Lothrop  
Vigue Ernest J emp USMC rms 23 Broadway  
Vincent Butero tailor emp 147 Rantoul bds 10 Chase  
Charles (Mary) gdnr Hill h 28 do  
Clarence H clk 127 Bridge h at 105 Derby Salem also s r  
Foster field  
Everett L (Gertrude H) lumber salesman h 41 Elliott  
Vine Street Garage (James J Nugent propr) 13 Vine B F  
Vining John C student (Brown Univ) bds 106 Cabot  
Wilbur C (Carrie C) salesman Ideal House dress & wrap-  
per Co (Tilton N H) h 106 Cabot  
Vitale Albert E (10 Suffolk Lynn) s r Putnam Field  
Frank (Albina M) painter 29 West Dane h do  
Jerry bds 17 Roundy  
Salvatore (Mary) tmstr 17 Roundy h do

MOTORCYCLES AND  
COLUMBIA BICYCLES

# W. W. BRITTON

WESTINGHOUSE BATTERIES, TIRES AND AUTO ACCESSORIES

465-467 Rantoul Street, BEVERLY, MASS.



**VITTUM**

Vittum Albert (Nellie A) office 222 Cabot rm 17 h 23 Colum-  
bus ave

Block 270-276 Cabot

Vivace Carlo (Luigia) groc & prov 389 Rantoul h do

Vogel John E (Florence F) blacksmith (West Peabody) h 17  
May

Volpey Joseph (Mary L) shoewkr 39 Park h 98 Bridge

Voorhees Catherine widow Louis bds 32 West B F

Vose George H (Lizzie A) supt USMC also trus Bev Ind sch  
h 37 Washington

Herbert L (Edith B) emp USMC h 16 Harrison ave

Voss Flora E Miss h 366 Cabot

Wade John C clk 85 Water bds at 5 C st Manchester

Ralph M clk USMC h at 180 Hamilton ave Lynn

☛ (See Waid)

Wadleigh William W auto painter 102-104 Park bds 35 Win-  
throp ave

Waggott Benjamin F (Eleanor F) salesman Eagle Oil Co (B)  
h 17 Winthrop ave

Lyman died Nov 5 1923

**WAGGOTT WILLIAM O** (Theresa V) Beverly Vulcanizing Co  
200 Rantoul h 19 Pleasant See page 22

Wagstaff John S (Christine A) gdnr Neptune h 102 Bisson

Wahlstrom Olaf (Emmy) frmn USMC h 6 Bartlett

Wait Dorothy F Miss tel op (S) bds 16 Williams

Ernest R (Annie M) rec clk USMC h 16 Williams

Waite Augustus F (Nettie I) gdnr Beverly Gardens Hill h 28  
do

Robert S (Florence) manual training teacher 60 Elliott  
h 23 Pickett

Waitt Charles G retired bds 80 Railroad ave

Chester M (Elizabeth J) brkemn B&MRR h 32 Bartlett

Leroy W (Bessie M) janitor South sch h 40 Bartlett

Ruth A Miss student BHS bds 32 Bartlett

William D (Annie) garage foreman BG&E Co bds 6 Silver  
ct

☛ (See Wait and Waite)

Walburn Charles H (Annie M) emp USMC h 14 Chestnut

Walden Frank D (Pearl L) foreman 221 Rantoul h 19 Herrick

Waldie Alice Miss bkpr (B) bds 21 Woodbury

Clara M Miss tchr (New Britain Ct) bds 21 Woodbury

Elizabeth G Miss bds 21 Woodbury

John M student YMCA (B) bds 21 Woodbury

Thomas flor and gdnr h 21 Woodbury

Thomas G emp GECO (L) bds 21 Woodbury

Waldron Carroll C (Grace A) draftsman USMC h 17 Chestnut

---

**ERNEST A. PHILINTE** 202 RANTOUL STREET  
:: BEVERLY, MASS. ::

Sails, Awnings, Spray Hoods, Tents, Wagon Covers. Canopy To Let



**WALDRON**

- Maynard F (Bernice C) mach USMC h 470 Cabot  
 Wales Frederick A (Jennie B) emp USMC h 27½ Federal  
 Helen Miss bds 23 Washington  
 John sales agt 176 Federal (B) bds 23 Washington  
 Mabel H widow of George R h 23 Washington  
 Susan H widow of John h 11 Broadway  
 Walker Alice P Mrs clk USMC h 506 Cabot  
 Edward A (Isabella S) emp 208 Bridge (S) h Walcott rd  
 Elizabeth H Miss clk Am Tr Co (B) bds 506 Cabot  
 Florence Mrs rem to Peabody  
 Floyd R (Irene K) mach USMC h 21 Mill  
 Frederick S clk 231 Cabot bds 41 Grant  
 George W clk 248 Cabot bds 41 Grant  
 Harry S mach GEC Co (L) bds 41 Grant  
 Joseph H (Gertrude J) emp Public Wks dept h 41 Grant  
 Sylvester J (Elizabeth A) mach USMC h 42 School  
 William fireman USMC bds 34 Simon  
 William B (Rita M B) carp h 44½ Dodge  
 William P (Alice P) slsmn h 506 Cabot  
 Walkup Chester E (Agnes A) h 15 Ellsworth ave  
 Wall George A emp USMC rms 436 Rantoul  
 Wallace Capitola T Mrs dressmkr 112 Hale h do  
 Chester E mach rem to Rockport  
 Dorothy A Miss sec BHS bds 16 Woodbury  
 Earle H (Mary S) frmn USMC h 60 Bridge  
 Frank S (Julia P) city forester bds 57 Hale  
 Gerard A (Goldie A) emp USMC also janitor 41 Elliott h  
 do  
 John S (Fanny J) carpenter h 233 Greenwood ave B F  
 Mary J Miss bkpr 123 Hale bds 16 Woodbury  
 Ralph W (Capitola T) carp 28 Haskell P C h 112 Hale  
 Robert (Lizzie) h 16 Woodbury  
 Russell B (Effie M) clk USMC h 15 Lennox  
 Samuel H (Evelyn R) mngr 123 Hale h 109 do  
 Stuart P bds 233 Greenwood ave B F  
 Thomas J (Lillian J) letter carrier P O h 127 Hale  
 William shipper 240 Cabot h at 3 Bridge st Danvers  
 Wallis Angeline C widow of Joseph F h 27 Conant  
 Annie E Miss clk 38 Lovett bds 38 Ober  
 Annie L wife Everett C died Oct 18 1923  
 Arthur W foreman 59 Park rms 43 Railroad ave  
 Calvin retired h 106 Corning  
 Carlton W (Helen P) slsmn 147 Tremont (B) h 25 Whit-  
 ney ave  
 Carolyn M Miss sec 50 State (B) bds 5 Quincy pk  
 Charles H (Joanna S) gdnr H O Woodbury's h 38 Ober

**PURITAN ICE CREAM CO. QUALITY  
 ICE CREAM**

7 Wallis Street

256 Cabot Street

AND CANDY

CATERING FOR WEDDINGS AND PARTIES A SPECIALTY

**FURNITURE LARGEST 214-216  
RANGES, Etc. LINE AT LUNT'S CABOT ST.**

BEVERLY CITY DIRECTORY, 1924

635

**WALLIS**

Edward F (Mary Elizabeth) retired h 14 Enon  
 Everett C shoe cutter 105 Rantoul also real est 18 Enon h  
 do  
 Frank B student (Dartmouth) bds 5 Quincy pk  
 Fred H clk USMC bds 27 Conant  
 Fred T (Lena D) emp 100 Cummington (B) h 20 James  
 Freda Miss bds 18 Enon  
 H Merritt (Clara E) carp and bldr 4 Washington h 5  
 Quincy pk  
 Harry W acct 60 State (B) bds 5 Quincy pk  
 Hattie Mrs waitress W D Sohier's Ober bds do (smr)  
 Helen A Miss tchr (Brattleboro Vt) bds 39 Charnock  
 Henry B carp & builder r 98 Corning h 98 do  
 Joseph A (Grace L) foreman AB&W garage (S) h 35  
 Cogswell ave  
 Lillian Miss student Bryant & Stratton's (B) bds 98 Hale  
 Mary E widow of Frank B boarding house and dining  
 room 176 Cabot h do  
 Myra B Mrs h 39 Charnock  
 Paul B emp CB&YCo (S) bds 21 Odell ave  
 Percy A city treas City Hall h 21 Odell ave  
 Seward C (Gertrude M) carp h 98 Hale  
 William Square jct Cabot May and Bartlett sts

 (See Wallace)

**WALNUT RIDGE DAIRY CO** (R M Cutler treas C A Cutler  
 pres) milk cream etc rear 74 Conant See page 78

Walsh Dorothy C Miss stenog bds 623 Hale P C  
 Gertrude A Mrs emp R H Day's (S) h 12 Gardner  
 Gladys K Miss cashier C F Hovey & Co (B) bds 12 Gard-  
 ner  
 Helen D Miss nurse H J Coolidge's Branch Lane P C bds  
 do (smr)  
 Helen D Miss nurse A C Lawrence Co (P) bds 4 Endicott  
 James D (Nellie E) tmstr 20 Oak B F h 12 Bartlett  
 James J (Margaret) patrolman h 23A Herrick  
 John (Alice) gdnr rem to Gloucester  
 John E (Margaret) diemkr USMC h 31 Herrick  
 John F mach 586 Hale P C bds 623 do  
 John J (Beatrice B) emp Ford Motor Co (B) h 415 Cabot  
 John J (Gertrude A) mach USMC h 12 Gardner  
 Lawrence cross tndr Comm lane bds 623 Hale P C  
 Margaret Miss priv sec (B) h 4 Endicott  
 Mary A Miss music tchr 22 Dane bds 22 do  
 Mary A Miss tel op 169 Congress (B) bds 5 Pickett ct B F  
 Mary E widow of Michael M clk 240 Cabot h 22 Dane  
 Miles (Josephine) stonemason h 623 Hale P C

---

**H. P. WOODBURY & SON** **GROCCERS**  
 123 Hale Street  
**TWO DELIVERIES DAILY** **Tel. Con.** **BEVERLY, MASS.**



# Garden City Chip Co. Rear 9 Central Court BEVERLY - - MASS.

*The Chips of Quality* Made under perfect sanitary conditions.  
*Let Us Serve You* Telephone your orders, 1645-W

636 BEVERLY CITY DIRECTORY, 1924

## WALSH

- Miles jr chauffeur (Wenham) bds 623 Hale P C  
Nicholas R died Oct 30 1923  
Robert E (Annie D) teamster 82 River h 10 Bridge  
Robert E jr clk 289 Rantoul bds 10 Bridge  
William elect hlpr BG&ECo bds 23A Herrick  
William J upholst emp 2 Vestry h at 222 Bridge st Salem  
Walshe Edward C emp (B) bds 121 Bridge  
Walters Geraldine E Miss student BHS bds 4 Peirce ave  
Richard F (Nellie G) hairdresser 279 Cabot h 4 Peirce  
ave  
Walton Charles (Nellie P) clk USMC h 427 Cabot  
Wangler Frederick J (Surrette & Wangler) 30 West B F bds  
30 do  
Warburton Edward mngr rem to California  
Ward Anna M Miss cook 40 E Corning bds do  
Benjamin W (Elizabeth A) mach Ipswich Hosiery Co (Ip-  
swich) h 102 Cabot  
Charlotte H Miss emp CB&YCo (S) bds 35 Federal  
Donald clk bds 25 Charnock  
Edward W G & W Garage r 2 Highland ave bds 24 Vestry  
Elizabeth M Miss clk USMC bds at 26 Charter Salem  
Elsie N Mrs off asst 163 Cabot rm 3 h at 19 Harbor Man-  
chester  
Five Polling-booth 423 Cabot  
Four Playground Bowdoin and Cross  
Frank E bds 20 Cross  
Ward Five playground (C S Brown school ground) Con-  
ant  
George E (Addie A) mkt gdnr h r 20 Cross  
Hannah M Miss housemd 40 East Corning bds do  
Harvey E (Laura A) gdnr 18 Cross h 90 Bisson  
James G (Ivie D) retired h 25 Charnock  
James R (Bernice M) meatctr rem to Salem  
James R (Rose) slsmn (Rochester N Y) h 18 Federal  
John J emp USMC bds 27 Mason  
Katherine M Miss maid 40 E Corning bds do  
Marion A Miss maid 40 E Corning bds do  
**WARD MARY A MRS** employment agency 23 West B F h do  
See page 55  
Merton S (Beatrice L) mkt gdnr Corning h 193 Lothrop  
One playground (precinct 2) Porter & School  
One Polling-booths 74 Railroad ave and Livingstone ave  
One Rial Side playground Livingstone ave  
Peter F (Mary A) painter h 25 West B F  
Ralph (Elsie Z) drftmn USMC h 26 Laurel

---

**BEVERLY FLOWER SHOP** Flowers and  
Funeral Designs  
296 CABOT STREET, BEVERLY, MASS. Telephone 989



# IRVING'S BAKERY 252 CABOT STREET Tel. 227-W Beverly

"ANYTHING THAT'S BAKED" WE BAKE IT RIGHT THAT'S OUR MOTTO

BEVERLY CITY DIRECTORY, 1924

637

## WARD

**WARD RALPH W.** (Margaret M) propr Bev Cove Greenhouse  
18 Cross h 39 do See foot lines

Six playground Haskell B F

Three playground Roundy

Two playground Bartlett gardens Rich

William A (Catherine) supt Mrs A Frick's h rear 510  
Hale B F

Wardello Rosario widow Gerardo h 35 W Dane

Ware D Glover rem to 88 Pleasant Marblehead

N Harris rem to 88 Pleasant Marblehead

Theatre (Ware Theatres Inc) 286 Cabot

Theatre Building 286-290A Cabot

**WARE THEATRES** (Geo A and E. Oliver Ramsdell proprs  
Thomas A Woodbury mngr) Ware and Larcom The-  
atres 286 Cabot See page 106

Warmington George (Winnie S) science inst Ind sch h 59 But-  
man

Warner Annie widow of Charles J rem to Virginia

Ella S widow of George E prin 283 Elliott h do

Harry E (Ina L) clk USMC h 38 Dane

Lillian Miss student BHS bds 42 County way

Warning William emp 60 River rms 64 Railroad ave

Warren Albert W (Margaret E) treas Garden City Shoe Co  
47 Park also A W Warren & Son 509 Cabot h 509  
Cabot

Albert W & Son (Albert W. and Ralph W) dahlia bulbs  
509 Cabot

Amy wife J Collins died Sept 1923

Bayard (Lily S) s r off 412 Hale

Harold frmn exp dept USMC h at Swampscott

Hobart E (Mary) phys (Palm Beach Fla) s r 797 Hale B F

J Collins Dr (58 Beacon B) h off Witch Lane (smr)

Ralph W (Annie L) pressman 91 Rantoul also A W War-  
ren & Son 509 Cabot h 509 Cabot

William F Rev retired h rear 376 Cabot

Wasenius Alma Mrs matron Pleasant View sch h 5 Linden

Fenna widow of Morace bds 5 Linden

George K (Alma) painter (P) h 5 Linden

Washer Carl carp rms 49 Railroad ave

Washington School Elliott and Chase

Street Congregational Church Washington

**WATERS ALICE F MRS** dressmkr 3 Hale h 52 Bridge See  
page 49

Frederick G (Addie M) frmn 9 Oak (S) h 9 West Dane

**HARDWARE, PAINTS  
WALL PAPERS**

# WINER BROS.

**AUTOMOBILE ACCESSORIES KITCHEN WARE PLUMBING SUPPLIES  
FARM AND GARDEN TOOLS SCREENING AND ROOFING  
190-198 Rantoul Street, BEVERLY, MASS.**



**WALTERS**

Henry LeB (Alice F) salesman 31 Bedford (B) h 52  
Bridge

Watkins Paul (Florence) (Winona Minn) s r Woodbury

William E (Grace) h Hemlock B F

Watts Cora E widow John M bds 115 Dodge

Watson Alexander mach USMC bds 30 Whitney ave

Annie widow of William bds 30 Whitney ave

Caroline A Miss bds 33 Thorndike

Eliza H widow of Freeland laundress 4 Middle bds 4 Lo-  
cust ave

John H emp (Topsfield) bds 17 Everett B F

Kathleen L Miss bds 17 Everett B F

Lawrence J retired h 17 Everett B F

Mary Miss stitcher 135 Park bds 30 Whitney ave

William W (Rose E) emp 3 Riverside h 3 Lothrop

Watts Frederick (Sarah M) emp USMC h 29 Bow

John M died Sept 17 1923

Waurzyniak Andrew (Mary) emp USMC h 25 Creek

Waxler Israel (Rose) h 20 Ropes

Wayside Cash Store (Henry F Davis propr) groc etc 37 Giles  
ave

Weatherbee John J (Emma) farmer h 688 Cabot

~~W~~ (See Wetherbee)

Webb Alden (Frank A & John B Webb) watchmkr & jeweler  
Broadway

Rossie L Miss clk 145 Cabot bds 325 do

Elizabeth D Miss comp 3 Broadway bds 48 Bow

Frank A (Alden Webb) 5 Broadway h 325 do

Henry C (Marion S) eng 39 Park h 48 Bow

James A patternmkr rem to Salem

John B (Florence W) (Alden Webb) 5 Broadway h 23  
Odell ave

L Allan (Mary E) Webb & Maguire 53 Dodge h 44 do

& Maguire (L Allan Webb and Charles S Maguire) proprs  
auto service etc 53 Dodge

Webber Arthur H (Kathryn M) chem (96 High B) h 6 Long-  
wood ave

Benjamin D (Abbie N H) rem to East Sandwich

Charles bds 4½ Prospect

Edith W Miss bds 16 Thorndike

**WEBBER EDWARD S** (Charlotte C) cashier Bev National  
Bank h 8 Columbus ave See page 25

Edwin O (Carrie A) paper hanger h 17 Union

---

**Beverly Cove Greenhouse**

18 Cross St., Beverly, Mass.  
Near Beverly Cove School Tel. 757  
RALPH W. WARD, Proprietor

FLOWERING AND DECORATIVE PLANTS — FUNERAL DESIGNS  
CUT FLOWERS AND BEDDING PLANTS IN SEASON

# ALMY, BIGELOW & WASHBURN, INC. Tel- 1091

240 CABOT STREET  
BEVERLY'S ONLY DEPARTMENT STORE

---

BEVERLY CITY DIRECTORY, 1924 639

## WEBBER

- Ellery S (Sigrid H) plumber (Gloucester) h 66 Essex  
Franklin J city laborer h 4½ Prospect  
Fred J died May 9 1924  
Harry C rem to Santa Monica Cal  
Harry D (Annie M) emp 24 Williams h 22 Elliott  
H Winthrop (Mary E) Damascus Blade Corp 32 Washing-  
ton h do  
Israel T (Ida E) retired h 16 Thorndike  
Louis D (Carrie F) h 9 Highland avenue  
Lydia A Miss hskpr 4½ Prospect bds do  
Marion G Miss emp 85 Cabot bds 17 Union  
Randolph G bds 8 Columbus ave  
Ray T emp bureau of entomology (Melrose Hlds) bds 16  
Thorndike  
Sarah A Miss bds 78 Lothrop  
Sigrid H Mrs emp Public wks dept City Hall h 66 Essex  
Webster Frederick A (Helen E) phys 286A Cabot rms 4-5 h  
at Walnut rd Wenham  
Wedgewood Aaron (Emily) tinsmith emp 220 Rantoul h 332 do  
William chauffeur bds 332 Rantoul  
Wee Lee waiter 1 Wallis bds do  
Weeks Bessie F Miss stitcher 58 Rantoul bds 11 May  
Ernest emp USMC bds 309 Rantoul  
Florence E Mrs h 25 Cogswell ave  
Francis E shoe cutter 58 Rantoul bds 11 May  
Francis E shoecutter rms 146 Rantoul  
Henrietta S Miss waitress Bent's Lunch (L) bds 11 May  
Herbert L emp USMC rms 309 Rantoul  
Irving B (Jennie M) kennel mngr 65 Conant h 73 do  
Nellie F Mrs h 11 May  
Warren P B (Mildred) h Neptune and 467 Comm ave  
Boston  
William H shoewkr 37 Park h 42 Water  
William R died Jan 14 1924  
Weinbrecht Alfred W (Emma L) draftsman rem to Lynn  
Weincroft Jacob (Helen) rem to Lynn  
Saul (Frances) emp H P Hoods and Son's Creamery (B)  
h 9 Phillips ct  
Weiner (See Winer)  
Weinstein Bessie Mrs dry goods etc 350 Rantoul h 85 Elliott  
David (Bessie) h 85 Elliott  
Fred (Anna) mach USMC h 115 Bridge

---

**WILLIAM F. JOHNSON** 9 Bow St, Beverly Mass.  
Telephone

Furnace and Stove Repairing. Estimates on Application. Sheet Metal Work  
of all kinds. Tin and Copper Roofing. Expert Workmen. Reasonable Charges.



# ERNEST WRIGHT

Dealer in Wenham Lake Ice  
**QUALITY ICE**

Our Delivery Teams Cover the North  
Shore Route Every Day.

Office, 573 Cabot Street, Beverly, Mass.

Tel.

640

BEVERLY CITY DIRECTORY, 1924

## WEINSTEIN

- Marion widow Morrison bds 85 Elliott  
Weir Margaret G Miss exec secy 122 Cabot rms 9-11 h 19 Central  
Welch Albert F (Alice M) attorney-at-law (B) bds 16 Fayette  
Alice M Mrs corsetiere (72 Washington Salem) bds 16 Fayette  
Arthur W chemist (B) bds 43 Abbott  
Daniel J (U S Navy) bds 39 School  
Donald G student (MIT) bds 18 Lennox  
Edward (Catherine) city laborer h 39 School  
Edward F shoewkr bds 39 School  
Francis C emp (Washington) bds 43 Abbott  
I Ella Miss h 19 Briscoe  
James retired bds 42 School

## WELCH JAMES J & CO (James J Welch) gen. contractors and masons granolithic walks etc 7A Wallis See page 36

- James J. (James J Welch & Co) 7A Wallis h at 32 Wash-  
ington sq Salem  
John (Ida) emp USMC h 31½ Cabot  
John S (Mary S) police lieut BPD h 29 Porter  
Katherine M Miss emp 7 Rantoul bds 39 School  
Leo emp USMC bds 31½ Cabot  
Louise L Miss emp State House (B) bds 43 Abbott  
M Irene Miss clk USMC bds 29 Porter  
Mary A widow of James h 43 Abbott  
William student (Harvard Bus school) bds 43 Abbott  
(See Walsh Welch and Walshe)

## Weld Bernard C (Mabel S) (70 Marlboro st Boston) s r 914 Hale B F

- George (70 Marlboro B) s r bds 914 Hale B F  
Weldon Eva A Miss bds 324 Cabot  
Hammatt S (Mary C) mach USMC h 457 Rantoul  
Jennie M widow George H h 324 Cabot

## Wellington William H s r 353 Hale

- Wells Charles H (Melissa J) carn rem to Lynn  
Henry J student rem to Lynn

## Welton Richard died Nov 1923

- Wenham Lake Salem Ice Co (Metropolitan Ice Co owners) ice  
houses & weighoff 38 Enon office at 20 March st Sa-  
lem

- Wentworth Dorinda S widow Joseph h 6 Front  
Edna E Miss bds 132 Hale

## CHARLES E. McQUEENY ELECTRICAL CONTRACTOR

Supplies of All Kinds 277½ Cabot St., Beverly, Mass. Let me estimate for you

Everything in FORESTRY, TREE  
PRUNING, Etc. Expert Workmen.

**Richard S. Herndon Co.**

21 CROSS STREET, BEVERLY, MASS. - - Telephone

BEVERLY CITY DIRECTORY, 1924

641

**WENTWORTH**

Frank P. (Jennie F) emp 202 Rantoul h 15 Hayes ave

Frank T (Katherine G) supt USMC h 132 Hale

George M emp USMC rms YMCA

John W. (Mildred I) mach USMC h 15½ School

Leroy A (Annie J) hoisting eng 1 Water h 20 Raymond  
ave

Werk Ernest carp h 8 Rantoul

Werme Gustave A (Mary A) mach USMC also clk 293 Rantoul  
h 20 Blaine ave

Werning William (Elvira) emp 60 River h 21 Bennett

West Arthur R (Annie L) custom tailor and importer 184  
Cabot h 161 Cabot suite 5

Beach Bath Houses off 131 West B F

Edwin F (Annie W) chauf A C Ratshesky's h 4 Orchard

Frances P Miss supt Bev Hosp bds do

George W (Philomena) gardner USMAA h 319 Elliott

Herbert F student (Dartmouth) bds 161 Cabot suite 5

Violet E Miss student BHS bds 4 Orchard

Western Union Telegraph Co (Miss Hazel Greenall mngr) 5  
Broadway

Westervelt Genevieve M Miss student BHS bds 111 Corning

Raymond S (Isabelle M) boxmkr Schraft Co's (B) h 111  
Corning

Westgate Arthur E (Alice E) chauf J B Palmer's (P) h 42  
Railroad ave

Weston Gilbert D asst treas (50 Oliver B) h 6 Highland ave

Ivan E automobile painting 244 Elliott h 15 Greene

Mary E Miss bds 6 Highland ave

Wetherbee Reuben D (Lillie) mach USMC h 7 Walnut ave

Caroline A Miss tchr Rial Side sch rms 19 Central

Wettergreen Carl L (Eleanor L) emp 24 Oak B F h 20 West do

Weyburn Lyon (Ruth A) (76 Marlboro Boston) s r Hemlock  
B F

Whalen Albert S (Anna R) shwkr 221 Rantoul h 10 Pond

Edward M mach USMC bds 34 Beckford

Elizabeth M Miss tchr BHS bds 5 James

Katherine M Miss tchr (Woburn High) bds 5 James

James N musician bds 34 Beckford

Joseph T instr Ind Sch and mach USMC h 5 James

Lucy A widow John A h 121 Rantoul

Mary L Miss emp 101 Rantoul h 13 School

Pauline M Miss emp 11 Rantoul bds 121 Rantoul

Ruth A M F Miss emp 11 Rantoul bds 121 do

Sturgis (Annie) shwkr 221 Rantoul rms 10 Mulberry

Thomas S emp 124 Washington (S) bds 121 Rantoul

 (See Wheelen)

**WILLIAM G. HORTON**

70 Park Street  
BEVERLY, MASS.  
Telephone 1780

**GRAIN, FLOUR, FEED, HAY AND STRAW**

**High Grade Poultry Supplies**

**Lime and Cement**



**WHEARTY**

Whearty Mary C Mrs bds 15½ Fayette

Wheatley Mary A Miss office attend 221 Cabot rm 4 bds 88  
LothropWheaton Walter J (Mary F) farmer h 41 Odell ave  
Addie F widow bds 308 Cabot

Wheelen Katherine Miss student BHS bds 42 School

Thomas F emp USMC bds 42 School

Wheeler Frank W (Josephine B) stable frmn Am Ry Ex Co River  
h 4 Webber ave

Wheelock Ada A Mrs seamstress h 12 Home

Major C (Marion L) retired h 110 Colon

Ray N (Marion E) student (M I T) h 25 Atlantic ave

Wesley F (Ada A) gdnr h 12 Home

Whitfield W carp bds 12 Home

Whelen Mabel Miss stenog USMC bds 11 Valley ave Lynn

Whelpley Lloy E (Dorothy T) emp (L) h 12 Pond

Merton T frmn USMC h at 35 Fairview Winthrop

Whidden Fannie M widow Stephen H h 25 Hale

James E (Mabel L) emp USMC h 14 Lovett

Whigham Robert (Elizabeth) chauf 797 Hale B F h 15 High do

Whipple Alice S widow of Alonzo L bds 12 Raymond ave

Charles E driver 63 Federal h 30 Arthur

Frank L (Henrietta S) carp h 60 Dane

Whitaker Carl F student (M I T) bds 27 Arthur

**WHITAKER CLAUDE A** Whitaker's Service Station 316-318

Cabot bds 27 Arthur See page 22

F Herbert (Lillian) musician h 27 Arthur s r 8 Shore ave

Gordon T (Mae J) draftsman Am Incandescent Heat Co (B)  
h 9 Marsh ave.

Hazel M Miss hairdr emp 222 Cabot rm 20 bds 27 Arthur

James H (Lydia E) gdnr Burrage est h 32 Hart B F

**WHITAKER'S SERVICE STATION** (Claude A Whitaker propr)

gasoline and battery station 316-318 Cabot See page 22

Whitcomb Austin E student BHS bds 9 Endicott

**WHITCOMB-CARTER CO** (Willis C Whitcomb pres John MWhitcomb treas) hardware paints oils auto supplies etc  
182-186 Cabot See back cover and foot lines

Ellen M Miss clk 220-224 Cabot bds 453 do

F Earle (Alice M) chauffeur A Steinert's Bay View ave  
h 334 Cabot

Frank A (Mary E) emp r 63 Federal h 453 Cabot

John M (Mary D) treas 182-186 Cabot h 9 Endicott

Oliver W bds 453 Cabot

Susan A widow of Austin h 7 Endicott

Willis C (Mary P) pres 182-186 Cabot h 3 Sargent ave

White Annie J Miss (M E White Est) 23 West B F bds 699  
Hale do**WHITCOMB-CARTER CO.** 182-186 CABOT ST.  
Telephone 882Hardware, Cutlery, Paints, Oils. Farming Tools and Implements, Seeds.  
Most Modern Line of Kitchen Furnishings

# CARPETS AND DRAPERIES A. C. LUNT LINOLEUMS AND MATTINGS

214-216 CABOT STREET - - - BEVERLY, MASS.

BEVERLY CITY DIRECTORY, 1924

643

## WHITE

- Beatrice Miss bds Geo A White's  
Catherine widow of Maurice hskpr J T Spaulding's Paine  
ave P C bds do  
Charles H (Leona G) mnfr leather finish (P) h 19A Blaine  
ave  
Charles P retired bds 21 West Dane  
E Lawrence (Harriet) broker (149 Broadway N Y) h 861  
Hale B F  
Elias jr (Eugenia R) shipper rem to Marblehead  
Francis B student (Prov R I) bds 17 Herrick  
Franklin P (Eva M) emp Miller Shoe Co (S) h 16 Lovett  
Frederick W (Catherine A) frmn USMC h 91 Odell ave  
George A (Ida J) tmstr D A Dolloff 25 Kernwood ave h 18  
Hobart ave  
Harvey E (Annie L) clk 228 Cabot h 138 Lothrop  
Helen Miss student BHS bds 42 Washington  
Helen F widow Edward E hskpr bds 23 Ocean  
Henry H (Carrie E) shwkr rem to Marblehead  
Ida B Miss bds 18 Hobart ave  
James M (Nellie S) foreman Cass & Daley (Glouc) h 17  
Herrick  
James M jr shwkr Cass & Daley (Glouc) bds 17 Herrick  
Jennie E Miss hskpr 3 Burton ave bds do  
Joseph M (Marjorie C) ptnmkr USMC h 3 Roosevelt ave  
Leslie M died March 11 1924  
Lucy Miss maid 12 Atlantic ave bds 451 Rantoul  
M E Estate (Miss Annie J White) dry goods etc 23 West  
B F  
Manley A (Eunice C) mach rem to Somerville  
Marjorie M Miss clk bds 136 Lothrop  
Martha J widow William F hskpr 34 Simon bds do  
Mary A Miss shwkr (L) bds 43 Stone  
Mountain Ice Cream Co (E F Rainer) 17 Bow  
Philip lastmkr rem to Boston  
Robert S mach USMC bds 16 Lovett  
Samuel P (Helen A) lawyer (60 State B) and 42 Wash  
h 42 Washington  
Sophia widow of Charles A bkpr (L) bds 227 Greenwood  
ave B F  
Susie C widow Leslie M h 93 Elliott  
Thomas S clk 85 Water bds at 112 Pleasant Gloucester  
Walter V salesman 246-248 Cabot rms YMCA  
Warren (Katherine S) insp USMC h 40 Beckford  
William J shwkr Cass & Daley (Glouc) bds 17 Herrick  
William J gdnr 918 Hale B F h 699 do

---

**GEORGE A. HOLT** INSURANCE SPECIALIST

Anything in the line of INSURANCE — Consult with me

41 Pierson St., BEVERLY, MASS.

Tel. 185-R



CLOCKS  
WATCHES  
JEWELRY  
DIAMONDS

# Morris E. Norton

— JEWELER —

CHINAWARE  
SILVERWARE  
FINE JEWELRY  
REPAIRING

413 CABOT ST. PHONE. 28-W

WARE THEATRE BLDG. PHONE. 1412-R

644

BEVERLY CITY DIRECTORY, 1924

## WHITE

Winslow P emp USMC rms 32 Broadway

☞ (See Wight)

Whitehead Alice C widow of Ernest emp USMC h 19 West  
Dane

Norman M bds 19 West Dane

Whitehouse Frank B (Lillie F) gdnr h 13 Neptune

George A city laborer bds 8 Williams

Whiteley Francis W died Dec 9 1923

Whiting Clara F widow of Ephraim h 21 Broadway

Florence W widow of William H bds 15 Thorndike

Thomas F (Edith W) retired h 312 Cabot

Walter C (Isabel R) patternmkr USMC h 18 Trask

Whitman Audrey E Miss bds 39 Central

Bessie A widow of Zoeth F bds 39 Central

Ernest G (Hilda C) carp frmn 253 Rantoul h 38 School

George N (Addie J) carp h 30 Ocean

Hendricks H (Adelaide B) (148 Beacon B) s r off Grover

Keith R baker emp 126 Cabot bds 39 Central

Lulu R Miss emp USMC h 39 Central

Mabel P Miss tchr 283 Elliott bds do

Whitmarsh Sarah L Miss h 24 Thorndike

Whitney Actor W (Blanche T) chauffeur 22 Broadway h 4 Elm

C Ray (M. Elsie) mach USMC h 40 Whittier

Ernest A (Cora J) mach USMC h 2 Beacon

George H (Elizabeth A) trimmer 105 Rantoul h 330 Cabot

John M (Margaret S) h 32 Central

Russell E (U S Navy) bds 27 Mason

Whittemore Beatrice Miss sec Mayor's office City Hall bds 112  
Essex

Charles A (N. Florence) pntr 7 Pond h 112 Essex

G Harold (Edna F) mayor also attorney at law and trustee  
Bev Industrial School h 112 Essex Tel 792-W

Harry E (Clara B) gdnr 56 Grover h do

Martha E widow George W bds 56 Grover

Percy R (Rena B) (P. R. Whittemore & Co) 14½ Chapman  
h 32 Pond

P R & Co (Percy R Whittemore and Leonard E Hall)  
painters 14½ Chapman

Whitten Charles E Buick sales and service 139-141 Rantoul  
serv. sta 58 Railroad ave h at 150 Bowler st Lynn

**WHITTIER JAMES** (Olive M) propr North Shore Ferneries

Co r 188 Hale h 188 do See page 64

Sarah C widow of Edwin R bds 1 James

---

**N. E. COAL & COKE CO.** 1 to 15 Water St., Tel.

WHOLESALE and RETAIL COAL

# LUCIEN F. FLINT & CO. REAL ESTATE and INSURANCE

244 CABOT STREET, Room 23

Call Telephone 1003 or 1679-Y.

Office hours 8-9, 1-2 and Saturday evenings

BEVERLY CITY DIRECTORY, 1924

645

## WICHFELD

Wichfeld Aksel (Mabel S) (1746 Mass ave N W Wash D C) s r  
Swiftmoor Paine ave P C

Wickers Anna E Miss clk USMC bds 29 Herrick  
Bernadette L Miss clk USMC bds 29 Herrick  
Edith Miss clk 60 River bds 29 Herrick

Thomas J (Mary A) mach USMC h 29 Herrick

Thomas J jr (Anna) emp USMC bds 21 Bennett

Widen Esther M widow of August H boarders 32 Simon h do

Wieland Margaret Mrs cook Beverly Hospital bds do

Wiesman Anton W (Elizabeth E) propr The Smart Waist  
Shop 276 Cabot h 41 Federal

Elizabeth E Mrs clk 276 Cabot h 41 Federal

☛ (See Wiseman)

Wiggin Annie A widow Jacob M bds 279½ Cabot

Chester T (Doris A) emp 40 North Market st (B) bds 17  
Ocean

Julia A died Aug 1922

Lizzie M widow George hskpr 64 Railroad ave bds do

Wightman George (Ida M) janitor postoffice h 295 Rantoul

James H laborer bds 4 Rantoul

Margaret A widow of Herbert h 4 Rantoul

Vera E Miss emp Hygrade Lamp Co (S) bds 4 Rantoul

Wilber Fred R salesman E L Patch Co (Stoneham) bds 42  
Glidden

Wild A Lilla Miss rms 25 Central

Wildes Elmer P (Thirza E) polisher USMC h 37 Odell ave

Frederick mach USMC bds 12 Kernwood ave

George A (Charlotte B) cross tender B&MRR h 12 Kern-  
wood ave

George R (Frances A) chauffeur USMC h 405A Cabot

Muriel Miss asst bkpr Bev Hospital bds 37 Odell ave

Percival clk Naumkeag Tr Co (S) bds 12 Kernwood ave

Raymond P mach GEC Co (L) bds 12 Kernwood ave

Wiley Robert E barber 104 Bridge bds Putnam field

Roger M (Doris M) salesman (Camb) h 8 Bartlett

☛ (See Wylie)

Wilgan Walter H painter USMC bds 49 Western ave

Wilkins B Franklin (Luella M) clk (191 Essex S) h 104 Dodge

Francis B (Aldene G) draftsman B&MRR (B) bds 8 Jud-  
son

Helen O Miss clk Court House (S) bds 104 Dodge

Henry M asst eng 244 Cabot rms 10-12 bds at 23 Abbott  
Marblehead

J Augustus (Ella C) mach Turner Tan Mach Co (P) h 66  
Lovett

## NATHAN H. FOSTER

Subscriptions to all periodicals

159 CABOT STREET

Tel.

STATIONER — NEWSDEALER — BOOKSELLER



# INDIAN MOTOCYCLES

AGENT FOR GRAY CARS

J. J. MACDONALD  
55 BROADWAY  
Round Trip Tickets to  
Boston

646

BEVERLY CITY DIRECTORY, 1924

## WILKINS

- Luther F emp USMC h 8 Judson  
Melville O (Beatrice T) mach USMC h 18 Lyman  
Norman F (Mabel) pressman North Shore Breeze (Manch)  
h 14 Jackson  
Richard P mach USMC bds 104 Dodge  
Roger L (Mildred C) foreman USMC h 12 Somerset ave  
Wilkinson A Evelyn bds 429A Cabot  
Frederick J (Delia) awning maker h 30½ Bisson  
Harry (Estella) emp USMC bds 6 Wilkins ter  
John W carp rem to Richmond Me  
Malone E (Alberta) mach USMC h 429A Cabot  
Marion Miss bds 429A Cabot  
William (Margaret) emp USMC h 16 Davis  
Willard Janet I Miss tel op 157 Cabot bds 164 Bridge  
Willard Frederick P (Mildred L) clk P O (S) h 39 Washington  
Lewis H (Isabella M) frmn USMC h 21 Pond  
Louie B Miss bds 21 Pond  
Louise E widow of Charles J bds 39 Washington  
Willcomb Ella widow of Edward S rem to Burton Hall Dana  
st Cambridge  
Williams Abbie F Miss stenog 155 Cabot bds 77 Haskell B F  
Ada L Mrs cook rem to Salem  
Addie M Miss bkpr 7½ Wallis bds Hull st Wenham  
Alfred (Elizabeth M) stone mason h 77 Haskell B F  
Alice B widow of Harry S bds 39 Wallis  
Alice P Miss tchr Continuation sch bds 15 Bow  
Bessie G Miss student (Salem Normal) bds 10 Scott  
Betty F Miss Williams Dancing sch 222 Cabot rms 3-4-5  
bds 21 Bartlett  
Calvin L (Ida M) patrolman h 9 Vine B F  
Chester A (Emma C) state forester h 8 Hancock  
David A (Annie F) mngr (J F Williams) 37 Park h 21  
Bartlett  
David C bds 18 School  
Earle E (Lydia M) scale repairman (S'ville) h 22 Frank-  
lin pl  
Edward K bds 3 Phillips ct  
Elizabeth Miss rms 18 Mulberry.  
Ella L widow of Frank P h 278A Cabot  
Elsie B Miss shoewkr 39 Park bds 39 Wallis  
Esther F Miss asst teller (Lynn Natl Bank) bds 11 Bur-  
ton ave  
Frank A (Winnifred M) mach USMC h 383 Cabot  
Fred gdnr M P Motley's h 145 Hart B F  
George A (A Louisa) poultryman H P McKean's h 709  
Hale B F

**Beverly Cove Greenhouse** 18 Cross St., Beverly, Mass.  
Near Beverly Cove School Tel. 757  
RALPH W. WARD, Proprietor  
FLOWERING AND DECORATIVE PLANTS — FUNERAL DESIGNS  
CUT FLOWERS AND BEDDING PLANTS IN SEASON

# ALMY, BIGELOW & WASHBURN INC.

188 ESSEX ST., SALEM

240 CABOT ST., BEVERLY

Syndicate Connections with 16 Other Big Stores MEAN LOWEST PRICES HERE

BEVERLY CITY DIRECTORY, 1924

647

## WILLIAMS

- George S (Grace B) carp h 127 Hart B F  
Gladys M Miss Williams Dancing sch 222 Cabot rms 3-4-5  
bds 21 Bartlett  
Guy C (Martha C) painter h 10 Scott  
Hamblen N chauffeur Alex Steinert's bds 252½ Cabot  
Harold G (Mabel H) gdnr 31 Boyles h 47 do  
Harriett C widow Augustus bds 7 Silver ct  
Harry E (Ethel L) mngr 146 Cabot h 6 Larcom ave  
Helen C Mrs postmistress Beverly Farms postoffice h 34  
West do  
Helen D widow of James L h 136 Rantoul  
Helen G Miss student (Salem Normal) bds 127 Hart B F  
Henry F (Catherine M) mngr 36½ West B F h r 36 do  
Howard P (Helen C) bldg insp City Hall h 34 West B F  
Isabella M Miss emp 37 Park bds 21 Bartlett  
Issachar H (Mary T) eng B&MRR h 7 Highland ave  
John F (David A Williams mngr) cotton spec 37 Park  
John H (Sarah C) mach USMC h 252½ Cabot  
John W (Sarah A) brakeman B&MRR h 132 Bridge  
Joseph H (Sadie M) secy 245 State (B) h 7 Highland ave  
Joseph P (Catherine M) mason emp 35 Pond h 15 Bow  
Laura J Miss bds 66 Essex  
Leslie S (Williams' Radio Shop) (S) bds 12 Folger ave  
Lilla P widow Raymond music tchr 53½ Essex h do  
Lydia P widow Ezra P h 13 High B F  
M Elizabeth Miss tchr (Swampscott) bds 15 Bow  
Miranda widow of John h 4 Locust ave  
Robert A (Nora A) B&MRR crossing tender h 18 School  
Robert F (Anna F) rodman City eng office h 51 Odell ave  
Robert Perry (Emily) driver BFD h 15 High B F  
Roland B lastmaker 227 Rantoul bds 22 Butman  
School of Dancing (Gladys M and Betty F Williams) stu-  
dio 222 Cabot rms 3-4-5  
Theron (Hattie F) shwkr h 11 Burton ave  
Walter G (Blanche N) emp B&MRR h 12 Folger ave  
Winnie M Miss prin Edwards and South sch bds 278A  
Cabot  
Williamson Allen D emp meter reader 223 Cabot rms 34 Loth-  
rop  
Franklin W (Carrie) h 4 Harrison ave  
Mary A widow of William H laundress 25 Woodbury h do  
William J (Kathryn T) installer 157 Cabot h 8 Wellman  
Willis Joseph mach USMC bds 21 West Dane  
Willard E (Drusilla) mach USMC h 19 Peirce ave  
Willoughby Edith M Miss clerk 147 Milk (B) bds 25 McKin-  
ley ave

## HARPER GARAGE CO.

SALES, SERVICE AND ACCESSORIES

211-217 RANTOUL ST.

TELEPHONE 59

W. S. ROWE, Pres. - Treas.

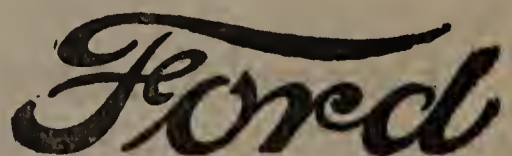

THE UNIVERSAL CAR



# ERNEST WRIGHT WENHAM LAKE ICE

:: THE QUALITY ICE THAT GIVES SATISFACTION ::  
Our teams can serve you daily. Office, 573 Cabot St., Beverly, Mass. Tel.

648 BEVERLY CITY DIRECTORY, 1924

## WILLOUGHBY

John Albert (Ida M) frmn USMC h 72½ Essex  
John M (Lucy M) h 25 McKinley ave  
Wills Ervine S (Elsie M) mach USMC h 14 Bow  
Travers H (Edna M) mach USMC h 11 Prospect  
Wilmot Percy R (Berniece L) molder USMC bds 95 Essex  
Wilson Anna widow William A rem to Amesbury  
Arthur H (Mary L) patrolman BPD h 50 Cabot  
Betsey P Miss secretary bds 36 Washington  
Charles E shoctr 105 Rantoul h 610 Cabot  
Charles H E (Annie L) tmstr 1 Water bds 22 Charnock  
E Carroll (Elizabeth M) pay teller Comm and Atlantic  
Tr Co (B) h 24 Conant  
Earle H (Alice F) mach GECO (L) h 8 Rowell ave  
Elizabeth B Miss clk S M Hansen Co (L) rms 15 Central  
Emma A widow of George O P h 4 McKinley ave  
Frank E (Helen L) mach USMC h 162 Essex

**WILSON FRED A** treas (J T Wilson & Son Inc) 28 Haskell  
P C h at Nahant See back bone

Howard P (Elizabeth J) foreman USMC h 28 Bertram  
I Rita Miss clk USMC rms 3½ Summer and at Hamilton st  
So Hamilton

Irene H Miss tchr BHS bds at Pigeon Cove

**WILSON J COLBY** (Estate) painters 26 Haskell P C office at  
Nahant See page 89

**WILSON J T & SON INC** (Fred A Wilson treas) gen contrac-  
tors carpenters and builders 28 Haskell P C and 23  
Cross See back bone

James (Emily) supt H J Coolidge's Branch lane h 35  
Standley

John (Mary F) magazine agt h 36 Washington

John C (Priscilla A) (DMD) dentist 173 Cabot rm 7 h 132  
Lothrop

Marion Miss emp Beverly Hospital bds 12 Summer

Mary E widow of George N hskpr 57 Lovett bds do

Maurice L (Helen M) mngr 124 Cabot h 13 Ocean

Natalie Miss student BHS bds 22 County way

Peter retired bds 414 Essex

Robert G frmn USMC h 12 Summer

Sarah C widow of Charles A hskpr 344 Essex bds do

Thomas P baker 252 Cabot h at Union Hamilton

William A died Jan 13 1924

Win Ida widow of Julius h 31 Front

Rose Miss bds 31 Front

Winchester Elizabeth C Mrs bds 123½ Bridge

Richard H (Elizabeth D) emp USMC h 9 Winthrop ave

William D tinsmith (Amesbury) h 390 Cabot

---

MOTORCYCLES AND **W. W. BRITTON**  
COLUMBIA BICYCLES

WESTINGHOUSE BATTERIES, TIRES AND AUTO ACCESSORIES  
465-467 Rantoul Street, BEVERLY, MASS.



**WINER**

**WINER BROS** (Jacob & Benjamin Winer) hardware paints  
wall paper oils etc 190-198 Rantoul See margins

Benjamin (Winer Bros) 190-198 Rantoul h 92 Bridge st  
Salem

Charles (Cabot Shoe Co) 36 Cabot h at 126 Ward Chelsea

Jacob (Winer Bros) 190-198 Rantoul h 92 Bridge st Salem

Wing Lee (Yee) cook 1 Wallis h 195 Cabot

William frmn 101 Rantoul h at Lynn

Wingate Annie L widow Oliver hskpr 137 Valley B F bds do

Winship E Maude Miss tchr BHS h 27 Vestry

Winslow Sidney W vice pres and director USMC h at Brook-  
line

Winters Edgar A (Alice G) prin Ind sch h 16 McKinley ave

Elon C student YMCA School (Springfield) bds 16 Mc-  
Kinley ave

Winther Neils C (Johanna K) carp USMC h 6 Ropes

Wirling Arthur G (Beatrice V) chauf 573 Cabot h 2 Raymond  
ave

Beatrice V Mrs groc & prov 92 Dodge h 2 Raymond ave

Wise Joseph (Rose) mach USMC h 27 Simon

Wiseman James L (Ethel B) shipper 273 Summer (B) h 27  
Prospect

☛ (See Wiesman)

Wisniewski Jefferies (Marion A) shwkr Putnam Shoe Co (S)  
h 266 Cabot

Wiswell Ada Mrs ook 410 Hale bds do

Vivien C (Ada) cook 410 Hale bds do

Witherell Morton C asst treas H W Hill Co 101 Rantoul h 19  
Bertram

Wittenhagen Catherine widow of Rudolph F h 20 Rantoul

Eleanor M Miss stenog GEC Co (L) bds 31 School

Fred (Lillian L) emp BFD bds 31 School

John J (Nora E) emp USMC h 31 School

Mary E Miss bkpr 244C Cabot bds 20 Rantoul

Michael H (Florence M) watchman GEC Co (L) h 12 High-  
land ave

Wold Fred ptnmkr 301 Atlantic ave (B) bds 202 Bridge

Wolfe William H salesman 154 Cabot h 57 Essex

Wolfington William mach USMC rms 436 Rantoul

Wonson Carlton W atty-at-law 244 Cabot rms 23-24 h at 81  
Prospect Gloucester

Forrest E bkpr 14-20 Congress h at 183 East Main Glou-  
cester

Wood Alletta R Miss clk 223 Cabot bds 8 Highland ave

Anna P widow of Charles E bds 141 Balch

Annie L Miss shwkr bds 46 Charnock

---

**ERNEST A. PHILINTE** 202 RANTOUL STREET  
:: BEVERLY, MASS. ::

Sails, Awnings, Spray Hoods, Tents, Wagon Covers. Canopy To Let.



**WOOD**

- Carrie L Miss bds 46 Charnock  
 Chester G (Emma B) clk USMC h 6 Grant  
 Elmer E (Laura) mach USMC h Shortell ave  
 Eugene W (Frances A) emp (L) h 584 Hale P C  
 Frank A (Elizabeth R) gen supt BG&ECo h 12 Atlantic  
 ave  
 G Douglas receiving teller 217 Cabot bds 53 Eastern ave  
 George A (Lydia E) retired h 8 Highland ave  
 George A G mngr 1-15 Water h at Arlington  
 George F (Mary A) frmn st dept h 107 Hart B F  
 George W (Mildred I) clk USMC h 272 Cabot  
 Hall 135 Rantoul  
 Harry E (Gertrude H) salesman CB&Y (S) h 133 Dodge  
 Henry A (Mary S) frmn USMC h 53 Eastern ave  
 Henry E (Amy K) variety store 22 Mason h do  
 Hortense P Miss student (Wheaton Sem) bds 38 Central  
 J Elmer (Florence J) salesman h 38 Central  
 Joe (Florence E) farmer h 16 Brackenbury  
 John A emp BG&ECo bds 16 Brackenbury  
 Joseph (Ada) mach USMC h 15 Bates Park ave  
 Joseph retired bds 46 Charnock  
 Lawrence B mach USMC bds 53 Eastern ave  
 Lawrence E salesman Linscott Supply Co (B) bds 8 High-  
 land ave  
 Lillian P Miss died Sept 18 1924  
 Martha widow of John jr h 31 Lovett  
 Orlando T frmn FAS&Co 105 Rantoul h at Danvers  
 Philip A student (Cornell) bds 10 Winthrop ave  
 Ray R rem to Nova Scotia  
 Richard H salesman Linscott Supply Co (B) bds 53 East-  
 ern ave  
 Robert bds 37 Ashton
- WOOD ROBERT I** (Alice B) plumbing and heating 53 Bridge  
 h 16 Ashton See page 92  
 Roland L student (N H State Coll) bds 10 Winthrop ave  
 Ruth Miss bds 8 Highland ave  
 Sarah F Miss h 46 Charnock  
 Wesley A bds r 21 Linden ave  
 Will C mach USMC bds 32 Pleasant  
 William E (Jennie R) mach USMC h r 21 Linden ave  
 William L (Ruth A) real estate and ins broker 68 Railroad  
 ave h 10 Winthrop ave  
 William M (Ellen A) (21 Fairfield st B) s r Paine ave P C  
 Woodberry Abbie T Miss stenog (120 Boylston B) bds 53 Cabot  
 Alice G Miss bds 170 Hale  
 Anna L widow of Henry F bds 400 Cabot

**PURITAN ICE CREAM CO. QUALITY  
 ICE CREAM  
 AND CANDY**

7 Wallis Street                      256 Cabot Street

CAI ERING FOR WEDDINGS AND PARTIES A SPECIALTY

**FURNITURE LARGEST LUNT'S 214-216**  
**RANGES, Etc. LINE AT CABOT ST.**

BEVERLY CITY DIRECTORY, 1924

651

**WOODBERRY**

Arthur E civil eng County Commr's office (S) bds 5 Gage  
Charles D (Amy H) atty 31 Milk (B) h 52 Baker ave  
Clara Swasey Mrs h 24 Hale  
Clifford R (Gertrude F) mach USMC h 175 Lothrop  
Edgar E (Mary A) gdnr off 27 Ober h 11 Cedar  
Edward C (Ellen L) gdnr h 16 East  
Edward H student BHS bds 52 Baker ave  
Elizabeth L Miss superv sewing pub sch bds 28 Bartlett  
Ella F Miss bds 11 Ober  
Elliott F (Grace M) gdnr h 18 East  
Emery P mason h 22 Orchard  
Frank retired h 36 Essex  
Fred R meat cutter 228 Cabot h 620 do  
George E author h 36 Essex  
George R (Sadie E) salesman 1 Water h 53 Cabot  
Hattie A Mrs h 5 Gage  
Helen A widow of Charles h 28 Bartlett  
Henry E died Dec 20 1923  
Horace W (Margaret R) retired h 53 Cabot  
Horace W jr (Margaret F) salesman 141 Fifth ave (N Y)  
h Wilson ave  
Howard F (Carrie P) carpenter emp r 265 Hale h 265 do  
and s r Western ave Essex  
John W shoewkr bds 1 Woodbury  
Laura G Miss social wkr Family Welfare Soc (B) bds 28  
Bartlett  
Louise Miss clk bds 175 Lothrop  
Maria K Miss bds 11 Ober  
Marshall steamfittter's helper 260 Cabot bds 21 Vine B F  
Marshall T emp USMC bds 170 Hale  
Mary A Miss bkpr 101 Rantoul bds 170 Hale  
Mary A widow Frank A nurse 813 Hale B F bds do  
Mary E widow of John E h 1 Woodbury  
Mary G Miss bds 36 Essex  
Mary L Miss tchr Edwards sch bds 15 Dane  
Nellie K Miss clk 38 Lovett bds 1 Woodbury  
Percy W (Bertha F) toolmkr GECo (L) h 406 Cabot  
Prince (Ruth M) salesman Harper Garage Co Derby st  
(S) h 25 Cross  
S Caroline Miss bds 36 Essex  
S Walter (Caroline L) police lieut h 25 Cross  
Sarah E widow Charles T bds 7 Briscoe  
Timothy W (Mary A) carn h 170 Hale  
Walter C mason bds 170 Hale

---

**H. P. WOODBURY & SON** G R O C E R S  
123 Hale Street  
TWO DELIVERIES DAILY Tel. Con. BEVERLY, MASS.



# Garden City Chip Co. Rear 9 Central Court BEVERLY - - MASS.

*The Chips of Quality*  
*Let Us Serve You*

Made under perfect sanitary conditions.  
Telephone your orders, 1645-W

652

BEVERLY CITY DIRECTORY, 1924

## WOODBERRY

William H (Margaret M) driver BFD h 7 Briscoe

William W emp 3 E Corning h 11 Ober

Woodbury Aimie A Miss prin Pleasant View sch h 85 Hale

Alonzo student BHS bds 9 Willow

Alonzo O (Phoebe J) clk Board of Health City Hall h 9  
Willow

Alvah (Ida F) retired h 19 Lovett

Anna J Miss bkpr 5 West B F bds 583 Essex

**WOODBURY ANNA S MRS** room agency 345 Cabot h do

Anna W widow of Samuel F h 8 Myrtle

Arthur A (Delia F) retired h 583 Essex

Arthur F (Lizzie) mach 202 Rantoul h 27 Liberty

Arthur H tchr (B) h 269 Cabot

Arthur P (Anna S) emp Shreve Crump & Low's (B) h 345  
Cabot

Bertram T sign painter h 10 Mulberry

Carrie M widow of Lewis A nurse bds 16 Lowell

Charles A (Amelia V) student N E Cons of Music (B) h  
299 Cabot

Charles E clk (33 Summer st B) rms 25 Bow

Charles H (Mary D) clk State House (B) h 37 Bartlett

Charles W bds 269 Cabot

Dora widow of Lyman h 71½ Essex

Elizabeth B Miss bds 122 Hart B F

Elmer F (Marion E) chauffeur also mach 202 Rantoul bds  
27 Liberty

Elsie K Miss asst public library bds 30 Atlantic ave

Elsie M Miss emp 101 Rantoul bds off rear 122 Hart B F

Elsie O Miss bds 167 Hale

Esther E Miss stenog (Court House S) bds 133 Hale

Eva B Miss stenog City Clerk's office bds 71½ Essex

Eveline C widow of Horace P h 119 Hale

Fannie M widow of William M died May 27 1924

Frank A (Nellie F) Board of Public Welfare also mkt  
gdnr 634 Cabot h do

Frank 2d (Mary L) h 251 Essex

Frank P painter rem to 10 Summer Salem

Fred P (Maria B) first asst Public Works dept h 16 Odell  
ave

George E clk Wenham Lake Ice Co (S) bds 9 Willow

**WOODBURY H P & SON** (Roland P Woodbury) groc and  
prov 123 Hale See foot lines

Hazel G Miss student BHS bds 616 Cabot

Harry C (Lettie D) market gardener h 616 Cabot

Helen E Miss tchr McKay sch bds at Main st Hamilton

Henry S (Mary A) emp USMC h 19 Woodland ave

---

## BEVERLY FLOWER SHOP

Flowers and  
Funeral Designs

296 CABOT STREET, BEVERLY, MASS.

Telephone 989

**IRVING'S BAKERY** 252 CABOT STREET  
Tel. 227-W Beverly  
"ANYTHING THAT'S BAKED"--WE BAKE IT RIGHT--That's Our Motto  
BEVERLY CITY DIRECTORY, 1924 653

**WOODBURY**

- Hezekiah O (Elizabeth B) pres 58 Rantoul h 7 Ober  
Horace A (Alberta) eng USMC h 39 Odell ave  
Jacob A bds r 122 Hart B F  
Jacob H frm gdnr Gertrude Caswell's h off 122 Hart B F  
Jeremiah T night watchman Evans est h 23 Woodbury  
Jesse F (Martha F) frm mach USMC h 133 Hale  
Jessie M wife Bertram T died Jan 27 1924  
John H B (Ethel M) mach USMC h 111 Essex  
Lizzie K widow of Myron h 30 Atlantic ave  
Louis W (Justina A) mach USMC h 16 Lowell  
Lydia D widow of George A h 22 Federal  
Mary A widow of Alvah B h 95 Essex  
Maxwell A (Ethelyn P) projector (Salem Theatre) h 149  
Essex  
Maynard F asst eng Court House (S) bds 133 Hale  
Nettie F Miss bds 167 Hale  
Orpheus L sec 58 Rantoul h Monument st Wenham  
Ota M Miss tchr (Manchester) bds 251 Essex  
Pearl E Miss clk assessor's office 191 Cabot bds 71½ Essex  
Robert O emp USMC bds 9 Willow  
Roland P (Eva L) H P Woodbury & Son 123 Hale h 119  
do  
Rufus H treas 58 Rantoul h 167 Hale  
Shoe Co (H O Woodbury pres O L Woodbury sec R H  
Woodbury treas) shoe mnfrs 58 Rantoul also at Derry  
N H and 82 Lincoln (B)  
Stephen E (Laura R) elec eng Simplex Elec Heating Co  
(Camb) h 18 James  
Susan B Miss shoewkr bds 37 Bartlett  
Thomas B retired bds 45 Bartlett  
Thomas L mngr 286 Cabot bds 37 Bartlett  
Walter H (Carrie L) shoe cutter 39 Park h 41 Charnock  
Woodfin Philip T propr Marshall Moulton & Smith Express 53  
Broadway h at Marblehead  
Woodman Charles E (Martha W) insp USMC also propr Ideal  
Supply Co 47 Mill h 49 Hale  
Chester D chauffeur bds 7 Lake View ave  
Daniel C (Elsie G) student (Salem Comm) h 34 Grant  
Emily F Miss stenog (B) bds 28 Charnock  
Mary G Miss tchr (Dorchester) bds 28 Charnock and 40  
Florence Roslindale  
Sylvestra J widow of Henry F h 28 Charnock  
Woods Beatrice M Mrs (Tunipoo Inn) 8 Vine B F h at 511  
Beacon st Boston  
Charles H cutter 221 Rantoul bds 67 Livingstone ave

**HARDWARE, PAINTS  
WALL PAPERS**

**WINER BROS.**

**AUTOMOBILE ACCESSORIES KITCHEN WARE PLUMBING SUPPLIES  
FARM AND GARDEN TOOLS SCREENING AND ROOFING  
190-198 Rantoul Street, BEVERLY, MASS.**



**WOODS**

- Frederick E (Edna P) stockfitter 221 Rantoul also Lorraine Press 67 Livingstone ave bds do  
Jennie B Miss maid 36 Lovett bds do  
Thomas H (Georgianna A) mach USMC h 573 Cabot  
Woodside Elbridge G died Nov 15 1923  
Woodward Harry A (Jennie N) propr (The Movie & Show Candy Co) 95 Bisson bds do  
Martha J widow of Albert H h 42 Glidden  
Melva B Miss student BHS bds 42 Glidden  
Woolworth F W Co (N Y) five and ten-cent store 226 Cabot  
Worcester George L (Alice L) clk P O h 12 Newbury  
Workman Annie A Miss h 16 Home  
Leslie emp 101 Rantoul bds 5 Rowell ave  
Robert W (Addie) moving picture op 286 Cabot h r 8½  
Franklin pl  
William H (Fannie E) mach GECO (L) h 5 Rowell ave  
Woronoff Philip mach h 26 Cox ct  
Worral Ella Mrs clk rem to Gloucester.  
Worthen Hiram retired h 259½ Cabot  
Jessie E Miss clk rem to Lowell  
Maynard S rem to Lowell  
Worthylake Ernest E (Jennie M) emp USMC h 187 Lothrop  
Wotton Frank H (Marion K) rem to Lebanon N H  
Wright Anna C Miss clk State St Tr Co (B) bds 131 Hale  
Bertram M (Florence S) mach USMC h 512 Elliott  
Dorothy D Miss tchr Burdett coll (L) bds 131 Hale  
Edgar A Dr (Esther P) dentist (70 Washington S) h 304  
Cabot

- WRIGHT ERNEST** (Amy E) ice dealer 573 Cabot ice house rear Enon h 24 Odell ave See head lines  
Ethel M Miss stenog 223 Cabot bds 32 Forrester Salem  
Florence M Miss bkpr 4 Park (B) bds 131 Hale  
Frank S (Catherine E) sales mngr BG&ECo h 60 Essex  
Gertrude Miss nurse bds 512 Elliott  
James A clk Board of Public Welfare bds 19 Sherman  
John B (Jennie L) mach USMC h 21 West Dane  
John T (Mabel) clk USMC h 131 Hale  
Mary A widow James bds 11 Quincy pk  
Walter B eng BFD rms 4 West B F  
Wyatt Emma A widow of John F h 568 Hale P C  
George H died Aug 4 1923  
Louisa T B widow of Edward E bds 722 Hale B F  
Wykes Elijah (Lois J) clk USMC h 31 Whitney ave  
Ernest A (Mildred E) mach GECO (L) h 11 Jasper  
Wylde William F (Ora A) mach engraver GECO (L) h 79 Enon  
Wylie Edith S Miss bds 31 Peirce ave

**Beverly Cove Greenhouse**FLOWERING AND DECORATIVE PLANTS — FUNERAL DESIGNS  
CUT FLOWERS AND BEDDING PLANTS IN SEASON

18 Cross St., Beverly, Mass.

Near Beverly Cove School Tel. 757

RALPH W. WARD, Proprietor

# ALMY, BIGELOW & WASHBURN, INC.

Tel-  
1091

240 CABOT STREET  
BEVERLY'S ONLY DEPARTMENT STORE

BEVERLY CITY DIRECTORY, 1924

655

## WYLIE

Madeleine E Miss stenog 91 Rantoul bds 10 Woodbury  
Mildred O Miss stenog 31 Peirce ave bds do  
Robert E barber 1 Roderick ave bds 2 Putnam field  
Willard O (Elizabeth B) editor Mekeel's Weekly Stamp  
News 31 Peirce ave h do

☛ (See Wiley)

Wyman James N (Ella F) shoecutter 101 Rantoul h 35 Stone  
Xiarhos George hairdresser 79½ Cabot bds at 35 Tremont Lynn  
**YAFFA ABRAHAM D** (Ida) propr Bev Mattress Co 365 Ran-  
toul also Beverly Storage Warehouse 329 do tel 239-W  
h 9 Quincy park See page 78

Jacob (Sarah M) retired bds 9 Quincy park

☛ (See Yoffa)

**YE BRUNSWICK SHOPPE** (William B Almen propr) phono-  
graphs and records 266 Cabot See page 80

Yeaton Artemus S (Minnie T) painter h 3 Dane

John G (Isabella) mach USMC h 11 Bow

Leland emp USMC bds 47½ Butman

Stephen O (Lyla) clk 5 Winter h 47½ Butman

**YEO E HENRY** (Mary E) dentist 244 Cabot rms 6-7-8 tel 228  
office hours 9 to 11.30 a m 1 to 6 p m Wed excepted  
Sunday by appointment h 17 Cedar tel 121-M

Yeomans William M supt of construction rms 80 Railroad ave

Yess John J (Madeline) mach USMC h 228 Elliott

Mary S widow of Andrew groc and prov 234 Elliott h do

William (Elizabeth) mach h rear 234 Elliott

Yoffa B Frederick (Sabra F) salesman C F Yoffa (L) h 29  
Beckford

☛ (See Yaffa)

York Florence E Miss bds 15 Railroad ave

Harlan G musician bds 15 Railroad ave

Harold L emp 5 Abbott bds 15 Railroad ave

James O student (Northeastern coll B) bds 32 Grover

John B student BHS bds 32 Grover

Leander T (Harriet B) carp emp 57 Standley h 32 Grover

Lester V (Amy P) comp 91 Rantoul h 15 Railroad ave

Martha D Miss bds 32 Grover

Myron A (Alice R) emp 146 Hale h 183 do

Raymond L chauffeur 427 Hale bds 32 Grover

Young C Irving (Elinor) draftsman USMC h 11 Madison ave

Charles T (Jennie H) blacksmith Public Works dept h 13  
Madison ave

Effie B Miss maid 202 Greenwood ave P C bds do

Elinor Mrs tel op 157 Cabot h 11 Madison ave

Eliza A widow Aaron C bds 32 Lothrop

Evelyn B Mrs clk h 303 Cabot

---

**WILLIAM F. JOHNSON** 9 Bow St, Beverly Mass.  
Telephone

Furnace and Stove Repairing. Estimates on Application. Sheet Metal Work  
of all kinds. Tin and Copper Roofing. Expert Workmen. Reasonable Charges.



# ERNEST WRIGHT Dealer in Wenham Lake Ice QUALITY ICE

Our Delivery Teams Cover the North  
Shore Route Every Day.

Office, 573 Cabot Street, Beverly, Mass.

Tel.

656

BEVERLY CITY DIRECTORY, 1924

## YOUNG

George L (Mary S) station agt B&MRR h 23 Prospect

Julia S Miss hskpr 24 Thorndike bds do

L B frmn USMC h at Lynn

LeRoy H (Celesta B) fgt clk B&MRR h 15½ Mulberry

Martha widow of Hiram A shoe stitcher 47 Park rms 44  
Federal

Men's Catholic Temperance Society 77½ Cabot

**YOUNG MEN'S CHRISTIAN ASSOCIATION** (Fred H Leavitt gen sec'y) 235-247 Cabot See page 112

Men's Hebrew Association (Morris Rosenthal pres Louis Goldberg rec sec Nathan Levin treas) 122 Cabot

Nellie Mrs hskpr h 7 Union

Otta Miss stenog McPhail Piano Co (B) bds 7 Union

Ralph I (Ruth M) water insp PWD bds 31½ Stone

Sylvester W (Lida A) student Franklin Union (B) h 11  
Winthrop ave

T Fred elect J W Lee Co 5 Abbott h 10 Judson

Women's Hebrew Association (Miss Annie Resnick pres)  
122 Cabot

Younger Harriet F widow of Maurice B M h 722 Hale B F

J Millett (Jane B) carp h 722 Hale B F

Yudin Hyman (Edith) physician 497 Rantoul h do

Yuill Augustus R (Henderson & Yuill) proprs Montserrat Gardens 9 Story ave bds 6 Heather

Joseph A mach USMC bds 6 Heather

Richard A yardsman 80 Colon h 6 Heather

Zack Abraham (Rose) junk dlr 69 Park h 71 do

Zaliokas Stanislaus (Agate) emp 60 River h 8 Jasper

Zampell Paul (D'Elia) concrete worker h rear 89 Haskell B F

Zannetti Clato (Tirto) gdnr h 59½ Chase

Zassman Louis (Sarah) real est 12 Grant h do

Zavisho Joseph J (Elizabeth) toolmkr USMC h 36 Pierson

Zeilon Carl B emp USMC bds 32 Simon

John clk rem to Cambridge

Zelinsky Nicholas (Celia) junk dlr (Manch) h r 19 School

Zemitrowicz Joseph farmhand 131 Conant bds do

Zenith Polish Co (Charles Irving M and Benjamin Cagan) pol-  
ish mnfrs 291 Cabot

Zilani Giovanni (Antonia) h 156 Park

Zimmerman Bernard W emp USMC rms 14 Bartlett

Zwahlen Rose Miss maid Miss Loring's 573 Hale P C bds do

Zwicker Allen G retired bds 508 Elliott

Alvah B (L Harriet) dairyman Essex Co Co-op Asso (S) h  
20 Ropes

Bernice H Miss bds 508 Elliott

Clara M Miss bkpr 82 River bds 508 Elliott

Herbert N (Dorothy B) mach USMC h 3 Doane ave

Joshua N (Edith B) mach USMC h 508 Elliott

---

## CHARLES E. McQUEENY ELECTRICAL CONTRACTOR

Supplies of All Kinds 277½ Cabot St., Beverly, Mass. Let me estimate for you

## MARRIAGES

In Beverly from January 1, 1923, to January 1, 1924. Month and day given, followed by the groom's and bride's names.

---

6	24	Acciavatti, Zopito and Celeste Sardilli
10	27	Adams, Arthur Francis and Mildred Georgia Lunt
2	22	Alexander, Clinton D. and Bertha Gertrude Pepper
7	8	Amore, Frank Thomas and Tonemasa Maria Santoro
6	28	Anderson, Olof Robert and Lena May Crowell
12	8	Anderson Yahn Kristan and Heldur Anderson
5	26	Andrews, Alfred Nelson and Gladys Cole
9	28	Ardizzme, Tony and Mary Luca
3	3	Atkinson, Charles O. and Agnes Mary Taylor
4	14	Bacon, Jr., William Johnston and Doris Louise Murch
9	21	Baker, Douglas Morgan and Blanche Emma McCallum
6	17	Barrett, Alfred William and Emily Dickson
11	17	Batchelder, William P. and Natalie Wilkins Eaton
9	5	Beachus, Reginald John and Dorothy Charlotte Lane
10	12	Beals, Dwight Grover and Harriett Amanda Albee
12	27	Bell, Arthur G. and Etta Frances Gray
9	15	Bell, Charles Merton and Olive Beatrice Currier
6	25	Birmingham, John Carney and Grace Margaret Murphy
11	27	Bowler, William John and Odile Anna B. Cyre
6	20	Bray, Ferdinand Winford and Ida May Avery
10	13	Brotchie, Walter Joseph and Natalie Curtis Lord
1	20	Broughton, Thomas Payson and Nellie Aurora Carr
11	14	Brown, James Webster and Nora Frances O'Callaghan
10	16	Brown, William Edmund and Frances Louise Coughlin
6	15	Bryne, Herbert Hillard and Mildred Jane Cutler
6	11	Byrnes, Charles Michael and Gertrude May Launsby
6	24	Buckley, Maurice A. and Charlotte Mae Burns
9	29	Bullock, Russell S. and Marion M. Plummer
10	17	Bushey, Edward Joseph and Mary Buckley
11	10	Cahill, Jeremiah Francis and Margaret O'Sullivan
10	11	Campbell, William Hector and Antoinette Stevens
4	12	Compouris, George and Ruth Bossnett
1	1	Cann, Alden John and Laura Ruth Simonson
8	27	Cann, Herman Victor and Emma Luella Parsons
10	21	Carney, John William and Margaret Louis Murnane
9	9	Carpenter, Charles A. and Lillian Torrey Oliver
11	28	Cashman, Thomas R. and Addie Elizabeth Iles
11	29	Chaisson, Timothy F. and Mary Mae Isaac
9	23	Chalmers, Alexander Edward and Jo'Anna Elizabeth Sweeney
10	25	Chandler, Everett Frank and Ethel Mary Mason
6	9	Ciani, Guiseppe and Eva Lefebvre
6	9	Clark, Frank Clayton and Mary Alexina Beauregard
7	21	Cole, Elmer Sullivan and Eva Bell Hart
6	20	Cormier, Edgar Francis and Agnes Josephine Caron
9	6	Conner, Charles Henry and Kathryn Ellen Welch
9	14	Cook, Willard Russell and Norah Mary Wheaton
10	29	Cook, William Samuel and Florence Mildred Heath
10	28	Conti, Boyio and Louise Marcos
9	20	Cowles, Dwight William and Florence Viola Holmes
2	11	Cravatos, Joseph Henry and Mary Bettley
10	26	Cressy, Nelson Francis and Hattie M. Payson
9	15	Cronan, John Henry and Mary Margaret Harrington
6	4	Cronin, Cornelius J., Jr., and Julia Rose Linehan
6	30	Cronin, James Anthony and Anna Gertrude Bradley
11	29	Crowmey, John E. and Elizabeth Marion Lesdin
11	5	Cullivan, James William and Marion Kenney
10	11	Cutler, Louis Kenneth, Jr., and Sophie Rosenfeld
7	21	Danjou, Ernest Joseph and Gergeana C. St. Pierre
5	26	Darcy, Joseph William and Hilda Louise Hansen
3	4	David, Maurice and Ida Zelda Rebeck
10	18	Davison, William D. and Yvonne Provinches
10	13	Di Carlo, Luigi and Jennie Puglia
10	7	Denis, David and Maria E. Lapointe
7	15	De Pasquale, Salvatore and Bessie Morslitelli
4	14	Deschene, Henry and Yvonne Le Bel
7	21	Doane, John Osborne and Alice Sargent Green
4	14	Dolloff, Marshall W. and Ada Louise Ruddock
9	24	Donlon, John William and Margaret Mary Heaphy
9	8	Donovan, Alfred Francis and Ellien Lyons
10	20	Donovan, William Arthur and Alma Gunella Johnson
1	9	Drudi, Luigi and Caterina Faini
8	10	Dubeau, Joseph Dalmore and Alberta A. Bertucci



## MARRIAGES

- 9 5 Duclow, Earle Fremont and Eleanor Hilda Allen  
 1 10 Earley, Willoughby P. and Pearl White  
 4 7 Eaton, Laurence Edward and Marion Norwood Ober  
 8 19 Eckmann, Archie Morgan and Madeline Drew Abbott  
 12 19 Edwards, Henry Bayley R. G. and Florence Mary Lee  
 6 17 Egan, John Francis and Barbara Ella Duran  
 2 3 Elmstrom, George P. and Emily Elizabeth Wedgewood  
 6 18 Essman, Leo Joseph and Viola Nelina Cann  
 6 6 Field, Albert Edward and Margaret Weldon Flynn  
 5 28 Fiety, Richard Francis and Edith F. Rosenthal  
 9 7 Fisher, John and Robina McLachlan  
 5 26 Foley, Walter Sylvester and Adell Frances Alexander  
 6 2 Ford, Charles Lester and Elizabeth Given Lovell  
 3 31 Fortin, Joseph and Marie Louise Gamache  
 12 29 Foster, Alonzo G. and Lucy Edith Rhodes  
 7 27 Foster, John Fred and Wilma May Lee  
 9 15 Fowler, Arthur Dexter and Grace Deborah Jones  
 12 28 Fox, Frederick Edward and Mary Eva Whitman  
 9 1 Fraser, Malcolm Bolster and Althea Pierce Wilson  
 8 8 Gangloff, Gardner A. and Irene Evelyn Atkinson  
 6 20 Gardner, Clarence A. and Nellie Glassier Clark  
 6 30 Goss, Charles Edwin and Julia Elizabeth Corbett  
 12 23 Gilmore, James E. and Lyndell M. Miller  
 11 7 Gerard, Walter Everett and Catherine Mary Maroney  
 11 9 Goldman, Moses and Fannie Trachtenberg  
 2 6 Gonyer, John Edward and Ruth Irma Foster  
 10 10 Goodridge, George Lucien and Charlotte Mae Hutchinson  
 8 22 Gorman, Arthur P. and Mabel Grace Walsh  
 1 21 Goucha, Raymond C. and Ethel Raymond Knowlton  
 7 11 Goudey, Earl Starratt and Majorie Pelton  
 10 29 Goruzi, Mitchell P. and Marie Rose Gousy  
 1 25 Gove, Ira S. and Minnie F. Corthell  
 11 28 Griffin, William Barnard and Mary Ellen Donlon  
 4 11 Ham, Albert Ross and Elizabeth Wood  
 10 9 Hanno, Arthur Sylvester and Margaret Veronica O'Neil  
 3 15 Haskell, Daniel Leon and Mary Louise Hall  
 8 25 Higgins, William A. and Mary Isabel Sullivan  
 5 29 Heffernan, William John and Florence Parsons Gray  
 5 6 Hill, George G. and Laura Meservey Gray  
 6 17 Hubbard, Arthur Russell and Anna Louise Mooney  
 10 20 Hudson, Alan Bedford, Jr., and Adelaide Sargent Poor  
 6 23 Hudson, Noel Ernest and Rose Bilodeau  
 9 1 Hughes, John James and Elizabeth B. Robinson  
 9 1 Hull, Reginald Arthur and Lucy Alice Sellenger  
 9 6 Hussey, Pliny Earle and Ida Franklin Crafts  
 11 26 Jeffs, George Walter and Theresa Frances McCarthy  
 12 25 Jenness, Leverett P. and Ruth Emelie Whitney  
 1 20 Jenney, Weston and Mary Edna Frye  
 3 7 Jewett, Ned Martin and Abbie Hartwell Robinson  
 6 15 Johnson, John Albion and Edith Alfrida Manson  
 12 27 Jordan, Horace W. and Florence A. DeWolf  
 10 10 Judge, John Albert and Muriel Inez Silloway  
 9 18 Junkins, Ernest Miller and Margaret May McVicar  
 8 8 Kacharos, Dimetrios and Mary Birmingham  
 9 26 Kehoe, Anthony James and Mary Ethel Murphy  
 9 16 Keith, Windsor N. and Ella Frances Cressy  
 12 27 Kelley, Paul Crosby and Louise Theriault  
 11 28 Kenney, Kenneth Crowell and Margaret Elizabeth Driscoll  
 2 17 Kilbourn, Walter Harvey and Lillian Robinson  
 8 25 King, Dewey Elmer and Mabel Olive Bailey  
 4 19 Kreppe, Maurice Henry and Helen Frances Heeney  
 9 2 Kranich, Ivan and Helen Elizabeth Mittell  
 7 28 Lane, Laurence Walter and Gladys Davis  
 7 10 Launsby, Edward, Jr. and Florence May Tetreault  
 10 27 Lee, Henry and Florence Stevenson  
 6 30 Leahy, James Christopher and Arma Boyle McKinnon  
 9 16 Lebel, Victor and Dorothy M. Giles  
 4 26 Lindsey, Clarence Robert and Ella Elizabeth Butman  
 9 25 Livas, Frank John and Ada Catherine Clark  
 9 22 Lothrop, Elmer A. and Annie Louise Caswell  
 12 20 Low, Melvin Herbert and Nellie Frances Cressy  
 8 31 Lowe, Daniel, Jr. and Ruth Adeline Conant  
 6 17 Lowe, Ralph Hodgkins and Esther Pauline Nelson  
 6 16 Lutes, John Alfred and Florence McGinn  
 9 8 MacDonald, Richard M. and Doris Edna Giles  
 11 1 Macintyre, Thomas and Jean Samsan Stanage  
 10 24 Mackey, John Francis and Doris Emery Snow  
 7 4 Mahoney, Desmond William and Irene Helen Page  
 11 3 Manning, John J. and Edyth M. Walker  
 10 21 Mardella, Tony and Peppina Carnavale  
 6 29 Marley, Eugene and Alyce May Knott  
 6 11 Marshall, Charles S. and Ruth Putney  
 12 15 Martin, Robert Gordon and Minnie Florence Sewell  
 8 31 Mathewson, Clayton M. and Gladys May Miller  
 12 29 Mazocca, Antonio and Christian Seva  
 10 29 MacDonald, James J. and Mary A. Murphy  
 6 6 McMahan, Cornelius Francis and Josephine Pauline McDonughue  
 6 2 McLeod, Clarence P. and Mary Anna Bella Hoals  
 9 4 McMillan, Duncan Robert and Constance Chandler Murphy

## MARRIAGES

659

2	5	MacNeil, Elton L. and Dorothy Mabel Cressy
8	8	McNeil, Walter Henry and Elizabeth Banner Saunders
10	20	Merrill, Eugene Dexter and Elsie Louise Wightman
1	3	Mills, Kenneth Armour and Irene Theresa Dooling
11	1	Minzi, Joseph and Rosino Farnaro
9	29	Mitchell, John and Elizabeth Robbins Caswell
8	31	Moffett, George and Anna Marvel
6	16	Morse, Alonzo Buxton and Ethel Priscilla MacKenzie
10	21	Munci, Orest and Jennie De Vito
10	10	Munson, Leroy Eugene and Anna Louise Murphy
12	3	Murphy, Jeremiah Vincent and Margaret Mildred Holland
6	27	Murray, John Joseph F. and Florence Mary Connell
6	17	Nelson, Oscar Carl and Margaret Mary Calnan
5	23	Newell, John Henry and Bessie May Jones
6	28	Norton, Joseph Patrick and Marjorie Macauley
4	5	O'Brien, Joseph Francis and Mary Catherine Flemming
10	28	O'Donnell, Laurence A. and Kathleen Anna Murray
10	25	Ostel, John and Margareta Schenberg
11	29	Page, Harold R. and Gertrude Cecelia Walsh
9	5	Page, James William and Katherine Hilyard Howard
10	11	Pariseau, Oscar Alphonse and Dolorosa M. Gauvette
1	20	Parker, Carl Webster and Marguerite E. Appleton
8	26	Parlin, Horace Albert and Faustina Nancy Roberts
4	16	Patch, Charles Alton and Alice Burly Edwards
4	1	Paul, Albert and Blanche Irene Vallier
12	2	Payson, Ernest and Pauline Fendel
6	6	Peckham, Irving W. and Ruth Elliott Foster
10	8	Pelletier, Charles Eugene and Mary Delia Belanger
7	20	Pendergast, George A. and Esther Belle Weldon
11	3	Perkins, Leon Smith and Florence R. Schaller
9	2	Perley, Bertram Proctor and Elva Retta King
3	26	Philbrook, Jesse Leroy and Priscilla Grace Haskell
12	3	Picarriello, Francesco and Santa Tagliere
5	27	Polonetsky, Bernard S. and Bertha Eva Treback
2	4	Pretola, Fredico and Maria Marcucci
9	28	Proctor, James Albert and Priscilla E. McGinn
6	27	Proctor, William H. and May L. Vonhass
8	29	Purinton, Ellis Merton and Eva Louise Boynton
4	19	Quinn, James Francis and Marion Ellen MacArthur
10	8	Ramsdell, Isaac and Mary A. Tinkham
10	6	Randall, Philip Leon and Katherine Marshall Odell
10	28	Rase, Kustas Atu and Hilma Yasefina Anderson
6	7	Rice, George Ernest and Mildred Julia Foye
3	29	Richards, Frederick G. and Isabelle Shatswell Ayles
3	24	Richardson, Joseph and Mary Brierley
8	11	Robinson, Harry George and Kathleen Anderson Raymond
10	20	Rosa, Rocco and Mary Rosa Galuzi
7	3	Rogers, Carl Maurice and Lillian Rebecca Colo
9	18	Rogers, Harold Hiram and Cecilly Comeau
1	27	Rogers, Henry Tilton and Marion Archer
2	3	Rogers, John Edward and Fredina Marie Hayes
2	5	Runnels, Delmar and Alice Matilda Lawnsby
4	2	Russell, Howard Philip and Gladys Elizabeth MacKenzie
10	2	Ruta, Fiore and Julia Vitale
1	4	Sabatini, David and Benedetta Parisella
10	15	Sandberg, Robert N. and Sara Frances Dodd
6	26	Sauvageau, Henry Joseph and Alma Rose Allen
2	10	Scanlan, Thomas J. and Helen Frances Duane
6	30	Sears, Roland Cahoon and Helen Cheever
10	2	Sellman, Carl Magnus and Lillian Florence Solaris
11	11	Sheehan, John William and Claire McLean
11	10	Sherwell, Walter W. and Beulah Tobey Currier
6	3	Siegal, Leonard Abraham and Irene Ray Sterman
10	11	Slaven, Harold A. and Irma Lucille Schertell
12	24	Smallie, Edward Calvin and Delia Nancy L. Jensen
2	13	Smiley, Harold McIntyre and Lucy Rosendale
6	8	Smith, George A. and Ellen Catherine Lantz
12	31	Sprague, Herman Wilbert and Dorothy Perkins
9	5	Standley, Roland Turner and Vira Antanetta Ellison
2	26	Stickney, Robert Cole and Dorothea Isabelle Fuller
12	22	Stone, Clifford E. and Doris Emerson Eaton
7	2	St. Pierre, Arthur and Elmina Marie Gastonguay
10	10	Stuart, Maxwell L. and Gladys Louise Fiske
9	16	Terzakis, John G. and Evanthea Sakallacon
11	10	Thebeault, William J. and Mary Elizabeth Hilton
7	29	Tinkham, Clarence H. and Ethel Viola Gray
10	12	Toomey, Edward Patrick and Emma Cecelia Sheahan
7	22	Torchia, Thomas and Josephine Costanzo
1	10	Torrey, Irving Robert and Louise W. Brueckner
8	26	Trask, Philip Gott and Eleanor Jeanette Knowles
8	26	Trebach, Morris and Vina Sandler
7	14	Tricou, Herman Edward and Elsie Ruth Greenlaw
7	2	Therault, Arthur J. and Juliette Esther Soucy
3	20	Todd, Kenneth Atwood and Hazel Louise Trafton
6	6	Tucker, Gilbert Edwin and Evelyn Frances Bodge
7	14	Vetri, Esidio and Agata Riela
4	3	Vincent, Everett Lefavour and Gertrude Hatch
1	2	Violette, Joseph Alfred and Alma Belanger
11	30	Warren, Albert Whiting and Margaret M. E. Affonco
7	16	Webber, William and Harriet Margaret Ianson



## MARRIAGES

7	18	Welsh, Albert F. and Alice M. O'Brien
6	9	Wentworth, David Raymond and Viola Ethelyne Leiber
9	3	Westgate, Arthur Edward and Alice Murphy
6	6	Whalen, Albert Sturgis and Rosette MacKenzie
10	12	Williams, Henry Foster and Catherine M. Gillies
4	12	Williams, Howard P. and Helen Elizabeth Dougherty
1	27	Wisewell, Charles D. and Mary Kathleen Moore
9	20	Wisewell, Vivian C. and Ada Toms
9	30	Zoller, William Earl and Hazel Mary Gibney

## BIRTHS

In Beverly, January 1923 to January 1924

	Child's Name	Names of Parents	
9	15	George Alexander	Abraham, Sidney C. and Olga
6	9	Louise	Accomenda, Sabino and Savina
9	1	Barbara Gale	Adams, Irving G. and Elva G.
3	15	Walden Thomas	Adams, Walden B. and Grace A.
3	2	James David	Ahearn, Patrick J. and Ellen
6	7	Donald Arthur	Aldrich, Roy E. and Susie B.
11	30	Jennie Agnes	Alexander, John R. and Jennie F.
12	1	Ruth Anna	Anderson, Henry and Anna
9	27	Herbert Hamilton	Anderson, Herbert H. and Martha E.
6	24	Norman Alfred	Anderson, Norman A. and Hilda J.
3	8	Daughter	Anderson, Paul N. and Maud E.
9	1	Richard Addison	Andrews, Irving B. and Pearl E.
11	16	Emerilda Marie	April, Eugene F. and Randa A.
12	16	Helen	Arena, Antonio and Santa
10	6	Philip Alfred	Arsenault, Joseph and Dorila
4	20	Robert Combe	Asheley, John W. and Marion L.
8	3	Charles Woodrow	Atkinson, Charles and Agnes M.
1	28	Dagmar Martina	Aundunson, Audron and E. Viola
12	22	Charles	Axelrod, Louis and Rose
7	27	Miriam Louise	Ayers, Herman E. and Marion L.
5	13	Geraldine Elizabeth	Ball, Bertram E. and Geraldine M.
9	1	John Macdonald	Ballantyne, John and Jessie
2	8	Son	Barrowclough, Henry H. and Lottie S.
10	25	Malcolm Everett	Barron, George W. and Pearl F.
11	5	Barbara Ann	Barry, Edward P. and Lou C.
2	3	Philip Donald	Barter, Alonzo R. and Matilda J.
10	31	Geneva May	Bascombe, Earl L. and Alice L.
2	2	Austin Ira	Batchelder, Roscoe B. and Marion W.
11	28	Herbert Chesley	Batten, Chesley and Winnie
9	13	Shirley Helen	Beal, Karl M. and J. Mary
4	23	Robert Marshall	Beaulieu, Charles B. and Dora E.
3	11	Edward Payson, Jr.	Beeman, Edward P. and Eva A.
4	11	Henry Albert	Belanger, Philippe and Helena
9	28	Eleanor Ruth	Bergner, William A. and Lydia P.
10	6	Frances Ruth	Berry, William H. and Ruth E.
3	2	Gloria	Bertollini, Pero and Mary C.
1	24	Walter Peter, Jr.	Birmingham, Walter P. and Laura M.
6	2	Justine	Bishop, Leslie M. and Hazel G.
7	30	Lois Elizabeth	Blackler, Edmund C. and Dorothy S.
3	29	Beverly Ruth	Blodgett, James H. and Irma B.
11	24	Kenneth Henry	Bohaker, J. Raymond and Anna E.
12	25	Carol Ruth	Bowen, Henry S. and Mattie L. (twin)
12	25	Caroline Pyhllis	Bowen, Henry S. and Mattie L. (twin)
6	13	John Hazen	Bower, Ross A. and Kathleen E.
6	8	Richard Howes, Jr.	Bradstreet, Richard H. and Inez M.
9	2	Ruth Edna	Bragg, Merritt D. and Hazel L.
3	24	Dorothy Louise	Brewer, Carleton H. and Bertha M.
1	19	Arthur William, Jr.	Bright, Arthur W. and Lillian C.
3	8	Donald William	Broome, John W. and Edna M.
7	19	Louise Mary	Brown, Arthur L. and Alice G.
1	7	Courtland Chester, Jr.	Brown, Courtland C. and Florence
3	29	Claire	Brown, Timothy J. and Anna V.
4	1	Madeline Elizabeth	Bulkeley, Warren and Madeline
8	2	Jacquelyn Hartley	Burke, William H. and Angeline R.
12	16	Richard Carl	Burns, John A. and Annie C.
9	5	Scoville Winson	Burton, Frank E. and Elizabeth R.
11	9	Gloria	Butler, Garold A. and Mary
9	11	John Henry	Butt, James and Emma
2	16	Louise Agnes	Calhoun, Charles W. and Helen B.
1	25	Terrence	Callahan, Terrence and Margaret
5	10	Harriet Elaine	Campbell, J. Malcolm and Mariella
9	27	Catherine Rita	Campbell, William R. and Mary L.
8	8	Hugh Wilson	Cann, Alden J. and Laura R.
2	18	Antonio	Capozza, Colomario and Imaculata
8	14	Rose	Carnevale, John and Susie
11	11	Guy Henry	Carnavalos, Gaetano and Marion
12	10	Edward	Carr, Edward J. and K. Louise
1	19	Edward	Carty, Clarence T. and Esther L.
8	21	Irene Mary	Casali, John and Nettie
10	23	Eleanor Elsie	Caverly, Winfred A. and Cora E.

Child's Name		Names of Parents	
1	16	Tony	Celentano, Valentina and Rose
8	10	Elizabeth	Cenpelin, Pietro and Luigia
9	26	George Arthur	Chaloner, Horace W. and Marion F.
7	16	Edith Helen	Chipchase, George H. and Helen
12	1	Son	Christopher, John and Vennetia
6	27	Athanasios	Christopher, Theodore and Damebroula
7	20	David	Churchley, E. David and Isabel B.
8	22	Thomas Michael	Clancy, Michael and Nora E.
3	16	Harry C.	Clark, Harry and Frances J.
12	10	Robert Milton	Cleveland, John F. and Helen M.
11	10	Morris Sidney	Cogan, Samuel and Jennie
5	11	Melvin Arthur	Cohen, Hyman and Gladys T.
4	21	Robert William	Cole, Earland D. and Gertrude E.
6	13	Roy Guy, Jr.	Cole, Roy G. and M. Edytha
4	24	Patricia	Cole, Samuel D. and Georgianna
9	12	Richard Edwin	Cole, Valmore F. and Ann M.
7	26	William Kenneth	Colpitts, Earl K. and Mary
10	21	Ruth	Conant, Henry A. and Frances
1	4	Frank	Consoli, Vito and Elena
10	26	Phyllis Laura	Cook, Roland J. and Alice I.
6	24	Richard Albert	Cooper, Henry W. and Jennie
5	17	Phyllis Grant	Coose, Aaron B. and Alice M.
1	27	Stanley Nelson	Corbett, Michael and Marie
10	21	Delores Jane	Cornwell, John J. and Mary R.
5	31	Santa	Costa, John and Catherine
3	5	Norman Albert	Cote, Conrad J. and Emma
4	30	Leonard	Couhig, John F. and Nellie F.
2	16	Francis	Creeseey, Charles E. and Frances C.
5	4	Daughter	Crombie, Albert and Elizabeth
4	4	John Anson	Curtis, Carl A. and Lydia A.
10	14	Gilbert Edward	Cyr, Louis P. and Irene M.
1	19	Maurice T., Jr.	Dame, Maurice T. and Eleanor R.
3	25	Daughter	Dangerfield, Charles C. and Marion A.
5	7	Anne	Davis, Roswell and Helena
5	25	Priscilla Cole	Davis, Walton T. and Bessie A.
8	31	Beatrice Miriam	Day, George A. and L. Gertrude
8	1	Rosie	De Angelis, Columbo and Leva
2	28	Joseph	Dettore, Luigi and Natalina
9	21	Giovanni Battista	De Lorenzo, Gaetano and Carolina
11	1	Luigi Santi	Di Pasquale, Salvatore and Bessie
4	9	Marcellina	Do Piero, Angelo and Louisa
2	17	Gaetana	Di Vincenzo, Antonio and Felicia
1	13	Charles Thomas 2nd	Dix, Albert W. and Fannie M.
3	16	Philip Rogers	Dodge, Israel R. and Anna H.
4	2	David, Jr.	Donahue, David and Mabel F.
12	13	John Westley	Dolliver, Amos A. and Annie B.
11	21	Paul Andrew	Doyle, James A. and Martha A.
6	8	Dorothy Elizabeth	Drinkwater, George F. and Anna M.
6	26	Margaret Dorothy	Driscoll, John J. and Mildred E.
6	1	Eugene	Driscoll, Patrick W. and Jennie L.
9	21	Francis William	Driscoll, William F. and Bessie M.
6	2	Sumner Edward	Durgin, Herman L. and Hazel C.
9	26	Phyllis Lucille	Edgerly, Charles E. and Edith M.
1	13	Son	Egan, Edward W. and Esther D.
8	14	Clifton Martin, Jr.	Eiseli, Clifton M. and Mary S.
11	9	Janet	Emerson, Guy L. and Helen P.
8	26	William Augustus, Jr.	Erwin, William A. and Mary A.
12	4	Robert Dudley	Estes, Willard H. and Marjorie A.
5	15	James D.	Fay, James and Mary M.
2	4	Evelyn	Ferriere, Paul and Antoinette
5	6	Clifford Robert	Field, Albert F. and Beatrice H.
6	11	June I.	Finney, Charles and Helen W.
8	25	Ann	Fitzgibbon, Elmer J. and Prudence J.
3	7	Marie Patricia	Flynn, Arthur V. and Katherine
2	4	Jacqueline Lea	Foster, Robert and Rachel
4	9	Barbara Harriet	Fowler, Raymond W. and Marguerite
1	27	Margaret Janet	Fraser, Ernest E. and Ruth A.
8	13	Lucy Lee	Frothingham, Huntington W. and Marie
3	26	Oscar Roland, Jr.	Frost, Oscar R. and Dorris E.
6	2	Henry Hoffman	Foss, Walter H. and Mary A.
3	14	Mary	Furnori, Nicholas and Barbara
11	9	Marion Upton	Fuller, Roy and Helen C.
10	3	James Arthur	Fultz, James A. and Gertrude L.
10	17	Renato	Gallerani, Umberto and Victorina
9	1	Paolo	Galluzzi, James and Lucy
8	31	Earle Thomas	Gamble, Laurence T. and Louise F.
3	28	Elizabeth Ruth	Gangloff, Kenneth B. and Ruth J.
1	18	Russell Clifford	Geer, James C. and Inez R.
7	28	Mary Rose Ida	Gendron, Alfred A. and Mary R.
6	1	Eva Rose June	Gendron, Arthur J. and Mary E.
2	14	Alice Thelma	Genova, Fred D. and Bessie T.
8	25	Margaret Anna	Gentile, Joseph and Florence
5	7	Carmine	Gentile, Tony and Albina
6	24	Barbara Irene	Ginsberg, Joseph and Dorothy
8	11	Bryce Endicott, Jr.	Glover, Bryce E. and Eleanor B.
8	19	Bertram	Glovsky, Abraham and Ruth M.
6	24	Marie C.	Gonyer, John E. and Ruth E.
3	1	Donald Everett	Goodwin, Everett and Helen K.



Child's Name		Names of Parents	
5	2	Eugene Chester	Goodhue, John A. and Marion K.
6	13	Richard Brown	Goodhue, Raymond K. and Florence L.
7	16	Raymond Charles, Jr.	Goucher, Raymond C. and Ethel R.
7	26	David	Govoni, Antonio and Carmela
9	21	Louise Moureen	Grady, Thomas F. and A. Gertrude
2	28	Alton Flanders, Jr.	Grant, Alton F. and Florence
7	23	Kenneth Clifton	Grant, Archie V. and Ethel M.
11	21	Charles	Grant, Charles A. and Ida M.
2	27	Howard Percy	Grant, Percy E. and Beatrice M.
8	22	Ralph Joseph	Gray, James P. and Ruth L.
10	15	Harry Raymond	Green, Edward L. and Myrtle G.
1	31	Virginia Clark	Green, Lucius A. and Mabel A.
9	25	Lillian	Greenstein, David and Gertrude L.
5	20	Joseph Loring	Greenwood, S. Louis and Jennie M.
11	16	Gloria May	Guertin, Herbert E. and Alberta F.
1	10	Walter Henry	Hagan, Edward H. and Anna M.
11	17	Harold John	Hall, Edward C. and Harriett I.
5	31	Virginia A.	Hall, Leonard E. and Anna B.
1	12	Virginia Ruth	Hall, Wendell J. and Anna
1	4	Arthur Crawford	Hallock, Henry C. and Edith
7	28	Irene Louise	Hamilton, Louis F. and Grace A.
5	5	Richard Andrew	Hammond, Fred R. and Hazel V.
1	14	Philip	Hansbury, T. Frank and Gertrude H.
4	21	Robert Warren	Harding, William J. and Ruth A.
8	25	Margaret	Harrigan, Paul J. and Florence K.
1	22	Richard Parker	Harrington, Francis E. and Ethel M.
8	11	David Galvin	Hart, Claude O. and Anne
8	29	Phyllis Marion	Hart, George F. and Marguerite M.
1	24	Julia Patricia	Haskell, W. Lester and Julia
5	30	Robert Walter	Hatch, Elmer and Margaret A.
6	30	William Francis	Hayes, Timothy J. and Mary E.
10	24	Ruth	Heffernan, William J. and Florence P.
10	15	Joseph James	Hempenstall, Joseph J. and Daisy
4	30	Mary Elizabeth	Henderson, Austin B. and Lizabeth B.
9	9	Arthur Robert	Henry, Arthur T. and Jane L.
5	21	Anne	Herlihy, John F. and Julia L.
5	11	James Otis	Herndon, B. Waller and C. Afton
4	13	Richard Arthur	Herzog, Richard A. and Agnes F.
12	8	Florence Nellie	Hill, George G. and Laura M.
11	15	Edward Warren	Holmes, Otis M. and Mildred R.
1	25	Gordon Malcolm	Hood, Albert E. and Alice E.
4	26	Doris L.	Howard, Frederick A. and Carrie B.
8	17	William Léonard	Howard William L. and Oida M.
10	30	Jean Shirley	Hutchinson, Raymond and Evelyn C.
10	5	Marion	Hutchinson, Everett M. and Elizabeth
2	26	Antoinette	Innacianti, Raphael and Thresa
5	20	Willis Carl	Jackson, Willis C. and Olive L.
7	4	Daughter	Jalbert, August and Regina
10	28	Lillian Dorothy	Joslin, Carl V. and Dorothy
12	12	Theresa Elizabeth	Joslin, C. Raymond and Mary M.
9	20	Richard Clinton	Keach, Archie R. and Aletha F.
8	1	Shirley Elizabeth	Kaney, William C. and Bertha H.
3	7	Edward James	Kelly, James and Abbie E.
7	12	Margaret	Killcoyne, Francis J. and Kathleen M.
1	6	Robert	Kennard, Robert E. and Geraldine Odell
11	7	Sylvia Priscilla	Kimball, Elmer J. and Enid B.
7	24	Margaret Gertrude	Kerrigan, William F. and Margaret W.
2	17	Louise Virginia	Kirby, Perley W. and Ruth E.
2	26	Son	Kramer, Harry and Ester
4	10	Anna Judith	Kulberg, August E. and Judith
1	29	Daughter	Lally, Edward H. and Mary E.
1	23	Dorothy	Lane, James J. and Elizabeth F.
6	10	Marilyn	Langmaid, Harold V. and Ruth P.
12	22	John Joseph	Larivee, John B. and Josephine J.
9	12	Barbara Louise	Larkin, Milton R. and Eva B.
3	12	Daughter	Laurie, Walter E. and Bessie L.
5	21	Americo	Lawrenzo, Natale and Calomba
10	24	Calvin Putnam	Learoyd, F. Kenneth and Helen I.
10	10	Edward Raymond	Leavitt, Raymond W. and Louise S.
11	16	Corine Gertrude	Le Bel, Joseph L. and Corine
10	11	Mary Theresa Loretta	Le Bel, Vital and Josephine
9	26	Rita G. M.	Le Clair, Arthur J. and Laura M.
10	28	Daughter	Leftin, Eli M. and Annie
3	25	Daughter	Leslie, Bernard S. and Edna B.
2	12	Priscilla Louise	Lewis, Fred W. and Lena M.
3	10	Geraldine Odetta	L'Heureux, Charles J. and Eva B.
9	18	Kenneth Frank	Lindberg, Mads A. and Gertrude E.
10	4	Guido	Lipporto, Donato and Orma
4	28	Louis Edward	Lipphardt, Harry B. and Darthea
9	25	Kenneth Holland	Little, John R. and Catherine E.
12	1	Orsolina	Loreti, Berardino and Gaetana
7	4	Elizabeth Smith P.	Loring, Augustus P., Jr. and Rosamond
11	3	Susan Grantland	Loring, Caleb and Susan G.
6	15	Ida	Lotito, Joseph and Josephine
6	16	Ellen Mary	Lyons, James J. and Margaret J.
3	21	John Hugh	MacDonald, John A. and Lenora
10	14	Richard Ray, Jr.	MacDonald, Richard Ray and Florence G.
5	6	Carrol Edward	MacDougall, Alexandra and Mildred I.



Child's Name		Names of Parents	
11	14	John Elton	MacNeil, Elton L. and Dorothy
6	29	Robert Edwin	McDearmid, William E. and Gladys
8	28	Yolanda Antoinette	Madugno, Eugene and Rose
1	24	Son	Mahoney, James G. and Margaret M.
8	10	Marguerite Elizabeth	Main, Martin L. and Daisy W.
2	4	Margaret	Mallardi, Joseph and Helen
2	20	Alice	Malone, John J. and Nora A.
9	4	David Lewis	Manter, Lewis W. and Ethel L.
7	10	Pasquale	Marcucci, Arcangelo and Jennie
1	15	Son	Marks, Frederick M. and Grace E.
4	6	Viola Margaret	Marks, George J. and Viola
3	7	Concetta	Marletta, John and Agata
9	21	Robert Seavey	Martin, Clarence J. and Florence H.
7	26	Eleanor Gilbert	Martin, Clarence W. and Mildred
6	4	Janet Mary	Martin C. Edward and M. Cecile
10	3	Son	Martin, William and Jane
7	27	William John, Jr.	Martin William J. and Viola C.
2	4	William	Massorella, Filippo and Lucia
6	27	Claudia Livia	Massorella, Louis and Gilda
8	28	Arthur Burnham	Maxner, Carl H. and Florence M. A.
3	28	John Francis	McClusky, Hubert J. and Eleanor M.
7	8	William Harry	McGann, Andrew J. and Margaret M.
7	16	Frederick Burton	McCarthy, Frank B. and Alice
3	21	Daughter	McDonnell, Edmund and Inez M.
11	12	Jean	McKay, William O. and Ivy M.
3	12	Jenny	McKean, Quincy A. S. and Margaret
12	14	Daughter	McIlveen, Robert and Florence
11	17	Richard	McManus, Frank J. and Anna I.
12	18	William Francis	McMahon, Cornelius F. and Josephine P.
1	29	Robert Lawrence	Means, Robert W. and Alice
7	7	Robert Norwell	Melvin, Harold C. and Olive E.
9	13	Gertrude	Mercaldi, Pietro and Congetta
12	16	Joan Marie	Metcalf, Roy H. and Margaret C.
8	17	Alfred	Michalski, Vincent and Blanche
1	26	Louise	Michetta, Arthur and Eva M.
4	10	Gordon Sargent	Miller, Lloyd G. and Dorothy L.
2	11	Harry Steadman	Mills, Bert H. and Hilda E.
5	19	Florence Miriam	Mills, Kenneth A. and Irene T.
7	10	Jean Campbell	Mollett, Touzel and Jean
2	17	Olive Virginia	Moore, Clarence H. and Edith F.
12	30	Lyndon Harold	Moore, Harold L. and Emma M.
6	20	Dominick G. F.	Moran, Dominico E. and Anna L. G.
8	24	Herbert Raymond, Jr.	Morgan, Herbert R. and Margaret E.
6	11	Robert Frank	Morin, Harold F. and Lillian F.
3	10	Barbara Louise	Morin, William A. and Ida B.
5	25	William	Morphew, John and Bridget
8	19	Fred Winslow	Morrison, William H. and Mary
2	19	Virginia Louise	Morrissey, Raymond R. and Louisa A.
8	17	Nicolass	Moutsopoulos, Savas and Dimetra
1	27	Pauline Margaret	Mulrenin, William and Mabel
7	15	Robert B.	Murphy, George F. and Kathleen
12	3	Donald Harrison	Murphy, Ralph and Ada
11	9	Norman Albert	Nadeau, Pierre A. and Ruth Z.
8	22	Mary Olga	Navarra, Pasquale and Deomia
7	2	Dorothy Jeanette	Nelson, Andrew and Grace M.
8	22	Gladys Frances	Nelson, Clarence S. and Mary A.
5	29	Alice Marie	Newman, Michael J. and Sadie E.
2	11	Arthur Wilder, Jr.	Nichols, Arthur W. and Grace
10	15	Barbara Ann	Nicoll, James and Jessie
7	24	Norman Elivin	Nylund, C. Oscar and Anna I.
2	14	Murray Wendell	Obear, Murray E. and Bertha M.
8	30	Marjorie Frances	O'Brien, James R. and Frances J.
11	16	Martin Joseph	O'Brien, Martin J. and Katherine
3	29	Rose Mary	O'Connell, Joseph M. and Laura A.
1	31	Harry Willard	Odell, Harry A. and Edna
12	19	Mary Honora	O'Rourke, Joseph J. and Mary A.
11	6	Mary Elizabeth	O'Shea, John D. and Alma R.
10	24	Arthur Robert	Ottley, Francis S. and Cecil F.
2	18	Helen	Overbery, Harold J. and Gerden
9	2	Daughter	Owen, William and Mae
5	11	Barbara Mae	Page, Charles A. and Sarah
8	14	George Ray	Palmer, Thomas F. and Mary M.
7	14	Yolanda	Pappa, Giovannibaptista and Vincenza
10	25	Hazel Ethel	Parker, Carl W. and Marguerite
8	30	Ina Frances	Parlin, George P. and Freda M.
4	22	Nancy Ann	Parsons, Edgar L. and Mary L.
5	18	Vincenzo	Pasquarelli, Giuseppe and Lina
5	6	Kenneth Clyde	Pendleton, Guy L. and Grace O.
6	16	Earle Keller	Peterson, Harold J. and Marion T.
1	13	Guiseppe	Petrini, Frank and Beatrice
8	9	Rose Victoria	Petronzio, Peter and Theresa
8	30	Francesca	Petrosini, Salvatore and Vincinzia
11	12	Thomas Albert	Phillips, Albert A. and Pearl
3	3	Fern Doty	Philpot, Wallace G. and Marjorie A.
10	17	Charles Meacom	Pickering, George W. and Florence D.
2	9	John, Jr.	Pierce, John and Norma



## BIRTHS

Child's Name		Names of Parents
11	4	Piovigina, J. Julius and Gertrude
2	5	Ploss, Henry and Florence M.
1	26	Post, James W. and Elsie
6	8	Potter, Hillard M. and Elsie M.
6	13	Powers, Howard L. and Catherine L.
2	13	Prendergast, John and Jennie F.
9	3	Preston, Abbott M. and Mary E.
5	6	Presutti, Dominick and Anastasia
11	11	Pretola, Federico and Maria
7	14	Priestley, Hector and Sigrid M.
1	4	Perkins, Leon C. and Eleanor
2	19	Proulx, Edward P. and Amanda M.
3	18	Purdy, Bernard C. and Mabelle W.
12	23	Rantz, Israel and Bessie
9	20	Rantz, Samuel and Clara
3	28	Raymond, Harold B. and Evelyn M.
7	9	Rea, Antonio and Madalina
12	1	Reilly, Harold J. and Caroline G.
5	28	Remani, Carlo and Erena
3	21	Reynolds, Charles A. and Lillian
9	24	Reggo, Antony and Vincenzia
11	2	Ricci, Michael and Eleanor
11	23	Ricciardi, Cattino and Nuncia
11	17	Ricciardi, Giuseppe and Carmela
1	28	Ricciardi, John and Julia M.
9	17	Richards, Frederick G. and Isabelle S.
5	11	Richardson, Edward M. and Rachel L.
10	21	Richardson, Joseph and Mary
8	9	Richmond, Karl E. and V. Mae
11	24	Roach, Francis R. and Mildred
10	1	Robb, Gordon H. and Clara P.
8	20	Roberts, Horace W. and Katherine B.
8	26	Robertson, John and Hazel
5	23	Rogers, Clarence E. and Alice M.
3	29	Rosenau, Adolph G. and Jane
10	21	Ross, Herbert W. and Bessie
6	21	Ross, James B. and Sadie V.
1	4	Rosum, Frank and Mary
9	15	Roumalotes, Charles J. and Katherine
7	3	Rowell, Sidney F. and Viola I.
6	7	Russell, Carl A. and Ethel M.
9	23	Russell, John and Henrietta F.
3	2	Russell, William A. and Rose E.
6	19	Russo, Manuel and Marie
6	27	Rust, Harold K. and Katherine M.
5	5	Ryan, William and Elizabeth F.
3	13	Ryder, Charles W. and Bertha M.
10	1	Ryszki, John and Alice
12	2	Sabatini, Duilio and Benedetta
10	11	Salo, John and Alma
7	8	Sanford, Loran H. and Helen H.
1	1	Serra, Joseph and Grace
6	28	Santise, Juan and Cosmia
8	28	Scanlan, Thomas J. and Helen F.
6	28	Scanlan, Thomas H. and Josephine M.
3	29	Scanzini, Charles A. and Mary T.
10	26	Scheft, Cornelius and Esther M.
9	14	Scheft, Harry and Frances
7	4	Scheft, Harry and Mary
4	14	Schiellein, William H. and Helen A.
10	30	Sears, Charles M. and Dorothy
1	30	Segal, Samuel and Eva
8	21	Shannon, George F. and Helen A.
12	14	Shea, John J. and Delia M.
1	10	Seligman, Meyer and Mary
12	7	Silva, Ernest A. and Ethel V.
1	14	Simms, Albert F. and Alice
7	15	Simpkins, John and Miriam
7	21	Sirvis, Arthur and Marie R.
9	5	Slattery, Henry F. and Clara A.
12	5	Slotnick, Hyman and Bella
2	26	Smalley, Herbert C. and Dorothy D.
12	7	Smallwood, Merrill J. and A. Yvonne
7	16	Smerczynski, Charles A. and Grace K.
7	20	Smiley, Harold M. and Lucy
7	10	Smith, Orison K. and Florence B.
5	30	Smith, Septa and Sybil A.
2	27	Smith, Verne L. and Irena B.
9	24	Southwick, Richard C. and Martha
1	26	Spiller, Robert L. and Lucille P.
10	31	Spiridigliozzi, John and Faustina
12	1	Spiridigliozzi, Stephen and Joanna
7	4	Standley, Chester H. and Glorana
12	20	Stanley, Everett L. and Gertrude M.
9	3	Stantial, Alfred B. and Jennie W.

Child's Name		Names of Parents	
10	6	Joan	Stickney, George H. and Pauline C.
3	13	Lewis Walter	Stevens, Lewis E. and Ethel M.
9	28	Robert Winfield	St. Hilaire, Joseph A. and Flora
5	14	Thomas Edward	Stott, Thomas E. and Mildred A.
6	15	Loeuse Laurretta	St. Pierre, Wilfred E. and Marion P.
11	4	Douglas George	Strout, George H. and Jule (twin)
11	4	Donald Clifford	Strout, George H. and Jule (twin)
10	14	John T., Jr.	Sudbury, John T. and Viola B.
5	15	Anna	Sullivan, Arthur E. and Margretta
9	11	Thomas Cornelius	Surles, Thomas C. and Mabel G.
3	8	Mary Catherine	Surette, Murray D. and Marie C.
10	8	Charles	Sylvanovitch, Charles and Antonia
9	23	Eleanor Ruth	Sylvester, Frederick B. and Ruth E.
10	20	Irene Emma	Talbot, George H. and Olivene
4	4	George Leslie, Jr.	Taylor, George Leslie and Jennie H.
3	21	John Henry	Terry, Edward C. and Elizabeth G.
6	3	Albert James	Thereault, Albert and Blanche E.
1	16	Alma Ester	Theriat, Henry and Alma M.
1	19	Phyllis Leslie	Thibedeau, Leslie R. and Margaret F.
9	1	Maria Elizabeth	Thimmer, Joseph and Mary
4	24	Roger Bradstreet	Thompson, George and Abby W.
6	15	Rudolpho	Titoney, Jasper and Modestina
7	15	William Louis, Jr.	Tivnan, William L. and Mary A.
7	17	Virginia Frances	Todd, Herbert A. and Silena
4	3	Harris	Toll, Joseph and Fannie
6	6	Bertram Loring, Jr.	Tomlinson, Bertram L. and Nona
1	18	Daughter	Tosi, William and Marie
6	27	Margaret Elizabeth	Townsend, Mial E. and Marget J.
1	16	Earl Lewis	Tufts, Scott D. and Rose M.
6	22	Earl Francis	Turner, Walter R. and Helga A.
9	11	Samuel	Trefry, Charles C. and Mabel M.
11	3	Constantine Elaine	Trefry, Harold L. and Nellie S.
5	10	Ethel Lulu	Trefry, James A. and S. Edith
8	12	Marc Anche	Tremblay, Damase and Julia
3	1	Daughter	Tremblay, George A. and Mary L.
2	21	Fred Lewis, Jr.	True, Fred Lewis and Beatrice W.
1	21	Dorothy Elizabeth	Tyler, Louis E. and Ethel M.
1	11	Lloyd Bendell	Underwood, Harold R. and Mary E.
9	4	William	Valentine, Romolo and Mary
2	3	Norman	Van Dine, James A. and Florence R.
11	16	Jeanne	Vincent, Everett L. and Gertrude
3	9	Marianna Louisa	Vivace, Carlo and Louise
9	9	Evans William	Waldron, Carroll C. and Grace A.
4	22	Jeanette Elaine	Walker, William B. and Rita M. B.
1	21	Edward	Wallace, Edward W. and Mary A.
12	26	Gerard Augustus, Jr.	Wallace, Gerard A. and Goldie A.
10	1	Richard	Walsh, John and Alice
1	6	Robert Lee (twin)	Ward, James R. and Bernice M.
1	6	Richard Everett (twin)	Ward, James R. and Bernice M.
12	26	Daughter	Ward, Merton S. and Beatrice L.
6	11	Caroline	Warren, Bayard and Elizabeth
7	25	Beatrice Mae	Watson, William W. and Rose E.
2	14	Helen Mary	Wawizzniak, Andrizz and Mary
9	?	Dorothy B.	Waxler, E. Israel and Rose
12	6	Allan Joseph	Wentworth, John W. and Mildred I.
9	7	Mary Elizabeth	Wheelock, Ray N. and Marion E.
2	25	Barbara Jeanne	Whitaker, Gordon and Mae
1	7	Edna Muriel	White, Charles H. and Leona G.
10	13	Robert Coose	White, Joseph M. and Marjorie
11	29	Roger Munroe, Jr.	Wiley, Roger M. and Doris F.
10	18	Loring Peabody	Wilkins, Melville O. and Beatrice T.
11	7	Majorie Louise	Willard, Frederick P. and Mildred P.
1	8	Mary Evelyn	Williams, Earle C. and Lydia C.
7	17	Walter Chapman	Williams, George A. and A. Louisa
7	19	William Day	Williams, George S. and Grace B.
1	16	Nancy	Williams, Henry C. and Ursula
6	9	Joseph Howell	Williams, Joseph H. and Sallie M.
6	12	Grant Lee	Wing, Lee and Yee
12	15	Marjorie Johanne	Winther, Neils C. and Johanne H. L.
6	22	Elizabeth Frances	Wiseman, James R. L. and Edith B.
11	12	Philip L.	Woodbury, Bertram T. and Jessie M.
11	21	Donald Sturgis	Woodbury, Percy W. and Bertha F.
7	21	John William	Woodbury, William H. and Margaret M.
10	15	George Francis	Woods, Frederick E. and Edna P.
9	14	William Norman	Wylde, William F. and Ora A.
2	7	Mary	Yess, William and Elizabeth
6	22	Myron Alonzo, Jr.	York, Myron A. and Alice R.
4	6	Pauline Celesta	Young, LeRoy H. and Celesta P.
6	13	Mary	Zampbell, Paul and Angelina
5	26	Son	Zessman, Louis, and Sarah



## BIRTHS

CHILDREN BORN IN BEVERLY WHOSE PARENTS RESIDE  
ELSEWHERE

9	27	Helen Fernald	Beaton, George R. and Edna R.
1	7	Walter Easton	Brodhead, Fred M. and Helen L.
12	5	Daughter	Brown, Peter and Anastasia
3	4	Daughter	Budgett, Lloyd W. and Beatrice
8	5	Gardner Pierce	Burton, Frank J. and Gertrude
9	30	Patricia Beatrice	Calneck, Herman W. and Beatrice
10	28	Joan	Cook, Wallace C. and Madeline E.
9	3	Francis	Coughlin, John F. and Annie W. D.
5	13	Virginia	Carcknell, George and Katherine
4	20	Son	Creed, Fred N. and Dorothy F.
12	2	Charles Henry, Jr.,	Creedon, Charles H. and Nora L.
12	5	Martha Wallace	Cunningham, J. William and Jessie W.
4	13	David Herbert	Currier, Herbert J. and Ruth W.
4	6	Constance	Dodge, Rodney M. and Maude
3	2	Hervey John	Doyle, John J. and Margaret
9	26	Doris Frances	Emerton, Oliver S. and Edna M.
7	22	Phyllis Anne	Graves, Roy S. and Beatrice M.
5	24	Irwin Sampson	Green, Isadore and Gertrude A.
4	20	Helen Jane	Hallock, James and Nelly
10	16	Virginia Ada	Johnson, George O. and Dorothy M.
7	16	Anessy Beverly	Kariallo, Samuel and Anessy
4	24	Suzanne	Knight, Roland H. and Dorothy W.
10	29	Priscilla Mary	LePage, Lester A. and Ramona A.
8	15	Stephen Spaulding	Littlefield, Arthur S. and Alice V.
8	15	Arthur Stanley	Littlefield, Arthur S. and Alice V.
2	9	Betty Louise	Longo, John and M. Ellen
1	1	Joseph Harold	McGrath, Percival and Norah
12	11	Robert Francis	Overman, Cecil V. and Elva
7	17	Priscilla Ann	Pace, Ernest L. and Corinne B.
4	15	Robert Henry	Perkins, Wilbur A. and Mary Etta
7	17	Richard Archie	Pierce, Archer and Lucy
8	22	Francis	Psaradelis, Christy and M. Mary
11	30	James Henry	Saulnier, Joseph C. and Mary
5	22	Son	Shepard, Clarence E. and Alice
6	25	Ann	Singleton, John and Helen
9	25	Betsy Anne	Sinnicks, George A. and Nellie M.
8	25	Prescott Evans	Story, Ralph J. and Marion E.
4	14	Morris	Stone, Benjamin and Mary
2	15	Samson	Stowe, Charles and Ella
7	16	Catherine Gloria	Sullivan, Joseph T. and Margaret E.
4	25	Shirley	Tillotson, Arthur and Esther
12	4	Nancy	Tucker, Herbert R. and Myra
10	29	Jean	Voorhees, Chester F. and Mary A.
5	21	Elizabeth M.	Wettergreen, Carl L. and Eleanor
12	19	Priscilla Burgess	Wyzanski, Grafton C. and Hilda G.

## DEATHS

In Beverly, January 1, 1923 to January 1, 1924. The numbers in the first column indicate the month; the number in the second column the day of the month, and in the fourth column the age. No number in the fourth column indicates under one year.

6	5	Abbott, Elizabeth O.	84	4	1	Dineen, Cornelius	73
5	25	Aldrich, Charles E.	75	3	31	Dooling, Mary M.	49
5	1	Aldrich, Fannie E.	69	10	11	Dodge, Caroline L.	54
10	7	Allen, Florence V.	63	5	1	Dodge, Ida E.	71
12	6	Allen, Joseph T.	82	10	19	Dorothy, Elias H.	67
1	20	Allen, Mary F.	79	8	27	Dorothy, Fannie M.	71
12	13	Ambrefe, Paul	6	3	25	Doughty, William H.	64
10	20	Andrews, Martha R.	87	10	8	Dulude, Elphizina	43
9	4	Armento, Pietro	10	2	22	Durkee, Harvey	51
12	18	Atwood, Emma C.	75	10	26	Eaglis, Ellen E.	75
6	4	Bailey, Elizabeth A.	85	2	21	Eastman, Annie C.	83
7	24	Baker, Thomas	56	11	20	Edgar, David F.	50
1	5	Barkin, Hyman	52	4	11	Egan, Beatrice J.	66
7	23	Bartolo, Catherine F.	43	4	6	Egan, Edward J.	74
5	24	Beal, Thomas P.	73	3	12	Elliott, Lydia E.	80
4	7	Bergeron, Theodore	65	7	14	Elliott, Mary E.	71
1	1	Bertonio, Rose		9	10	Endicott, Augusta R.	50
1	7	Black, Mary N.	32	1	7	Endicott, Margaret	44
1	24	Blaine, Mary E.	66	5	21	Fagan, Gerald	64
7	2	Blodgett, Helen B.		6	28	Fenney, June I.	
12	20	Blodgett, Thomas E.	66	1	19	Finney, Carl E.	
11	17	Bongartz, Walter E.	61	4	5	Fielder, Sarah F.	80
2	11	Boucher, Henrietta N.	81	7	22	Foley, Catherine M.	50
10	15	Boyson, Mary	70	7	7	Fossiano, Jane	2
10	16	Brown, Adaline A.	68	10	2	Foster, David F.	94
12	13	Brown, James C.	81	2	28	Foster, Flora A.	70
2	18	Brown, Lillian B.	47	1	23	Foster, Issachar	78
3	4	Browne, Clarence E.	65	10	10	Friend, Elbert L.	30
3	18	Burkhardt, Jacob	67	11	2	Gentlee, Adelaide	76
9	27	Bushey, Helen W.	51	8	26	Gill, Evelyn C.	71
10	1	Butler, Louisa	84	4	22	Gladding, Richard S.	67
10	14	Buzzell, Annie E.	39	6	15	Goldsmith, Augusta E.	59
3	29	Calhoun, Louise A.		9	11	Goldwaite, Fannie M.	34
8	8	Cann, Hugh W.		5	25	Goodhue, Mary L.	59
6	22	Carleton, Charles T.	64	7	3	Gonyer, Marie C.	
2	14	Carter, Isaac M.	62	3	13	Gordon, Hezekiah C.	80
4	5	Caswell, Mary M.	49	3	8	Grant, Edgar D.	77
10	9	Chase, Ethel L.	41	9	24	Gray, Ralph J.	
6	14	Chase, Lucina H.	84	6	9	Greene, Emma F.	44
8	7	Cheney, Clara E.	60	1	17	Green, Doris I.	19
4	4	Cibiani, Sylvester		1	25	Gwinn, William A.	24
1	11	Clain, Peter A.	48	4	29	Hall, Elizabeth A.	91
8	11	Clain, Susan P.	80	10	3	Hall, P. Arnold	50
5	14	Clark, Nathaniel L.	82	5	28	Hamilton, Eva B.	66
6	4	Cleaves, George M.	75	8	12	Harrison, Edna M.	31
4	2	Cleaves, Leroy F.		11	21	Hartman, Thomas	81
3	10	Colangelo, Agnes M.	25	6	4	Hathaway, George A.	71
2	28	Colangelo, Frederick		9	10	Haupt, George	48
4	15	Collier, Emma F.	74	10	25	Howley, Cynthia	83
3	14	Cook, Mary A.	75	2	28	Hayes, Margaret F.	63
1	10	Cooke, Margaret I.	87	12	28	Haynes, Ruby	66
10	1	Cooke, Phineas W.	60	1	10	Hemstead, Yordis J.	22
6	3	Combs, Eugenie M.	65	1	29	Herrick, Edward E.	63
4	26	Corbett, Milton G.	4	1	17	Herrick, George A.	78
3	15	Corrow, Esther L.	24	6	27	Hersey, Reginald T.	36
8	10	Couhig, John F.	47	1	21	Hickins, Frances M.	58
8	28	Coughlan, Ellen S.	60	3	27	Higgins, Blanche W.	45
1	15	Cowles, Barbara A.		12	19	Hill, Florence N.	
9	2	Crafts, Nancy A.	73	8	8	Hill, John C.	77
4	13	Cram, Albert M.	50	10	29	Hill, Roy W.	
9	27	Cresafulli, Dominis	11	7	4	Hilton, Mary E.	85
12	29	Cressy, Benjamin F.	80	3	3	Hoare, Robert	55
8	23	Cressy, Benjamin F., Jr.	50	4	18	Hobbs, John W.	76
3	15	Crowell, Deborah H.	91	7	15	Holden, John P.	46
2	20	Cummings, George J.	61	5	24	Holland, Timothy J.	56
4	20	Currier, Mary C.	77	1	18	Holt, Ruth H.	25
12	24	Danforth, Faustina S.	60	1	29	Hood, Gordon M.	
3	12	Davison, Margaret C.	27	10	23	Horne, James A.	78
9	19	Day, Caroline T.	71	11	15	Horton, Susan M.	91
4	4	Degan, Michael	76	6	23	Howard, Doris L.	
1	16	Delisandra, Mary		7	8	Hurbert, Albert A.	59
5	22	Dennett, Blanche R.	39	3	26	Huntress, Laura M.	82
3	29	Dennis, John F.	1	11	22	Hurlburt, Minnie V.	50
3	10	DeSantis, Antillio		6	9	Ingalls, Carlyn	
3	29	Devito, James		1	4	Jacques, Catherine	74
5	11	Dexter, Mary F.	79	3	16	Johnson, Hannah W.	77



4	27	Johnson, John W.	27	6	18	Preston, Alice L.	74
3	6	Kelliher, Thomas F.	60	6	7	Preston, John H.	74
1	10	Kelly, Edward	57	7	15	Preston, Nellie	60
4	28	Kenney, Charles J.	76	9	7	Proctor, Helen M.	82
1	23	Kiley, Daniel	46	6	20	Puglia, Luigi	44
10	9	Kilham, Charles H.	88	6	23	Purdy, Mary J.	63
12	23	Knowles, Clara B.	65	3	18	Purinton, Edgar S.	62
2	28	Kramer		10	20	Ramsdell, David S.	86
1	29	Lally		12	21	Ravel, Samuel	52
7	8	Lane, Elizabeth F.	38	6	17	Raymond, Sarah A.	78
11	3	Larkin, Barbara L.		11	5	Reed, James R.	72
2	17	Lattimer, Lois M.	79	2	19	Remmonds, C. Elizabeth	71
8	23	Laventine, Mary C.	58	2	17	Richards, Alice G.	76
3	16	Lowrie		5	3	Robins, Katherine C.	47
7	15	Lederman, Abraham	51	1	29	Robinson, Edwin T.	
10	6	Lee, Frederick	43	2	13	Roche, William H.	58
8	22	Lemaire, Henry J.	60	7	12	Rogers, Herbert W.	
8	5	Lethbridge, Edmund	39	4	25	Rowe, William T.	82
3	2	Levesque, Wilfred	31	3	12	Rust, John D.	63
9	29	Littlefield, John G.	72	10	22	Sanford, Herbert B.	55
9	22	Longfellow, Lizzie A.	64	7	22	Santry, Elizabeth R.	70
3	10	Lord, Susie M.	69	3	10	Saulnier, Catherine D.	44
12	8	Lovell, Warren	73	11	3	Scoglio, Antonio	41
3	14	Lovett, Mary L.	57	5	3	Seabury, Emma M.	39
2	9	Ludden, Frank E.	57	3	5	Selfe, Abbie S.	80
10	8	MacEwean, Gilbert L.	47	1	27	Sheldon, Martha R.	78
1	24	Mahoney		2	8	Small, John C.	82
8	8	Mason, Mildred L.	30	6	23	Smalley, Alice E.	
12	13	Marshall, Charles S.	30	1	22	Smith, Benjamin H.	69
9	21	Martin, Frederick W.	45	4	24	Smith, Emma F.	60
10	22	Marsters, James A.	82	7	19	Smith, Lawrence S.	1
4	15	Matheson, Maud M.	41	12	19	Smith, Martha P.	75
12	20	Maxner, Emily	73	3	1	Smith, William G.	70
11	26	Maxner, John H.	61	12	30	Smith, William H.	5
12	27	McArdle, Peter	37	1	16	Snow, Everett A.	40
6	21	McDermott		12	28	Snyder, Sophia E.	83
4	6	McDonnell		3	3	Spiller, Emily F.	56
9	24	McLaughlin, Rose K.	51	1	13	Standley, Grace S.	53
1	25	McMahon, Patrick J.	47	3	15	Staw, Hans	65
8	3	McQuillian, James F.	21	5	16	Steen, Nettie M.	45
9	1	McQuarrie, Arthur	3	9	25	Stevens, Catherine J.	1
2	16	Merrill, Albert H.	58	3	11	Stewart, Mary E.	46
4	24	Merrill, Ellen P.	83	8	6	Stone, Mary J.	63
9	22	Meyer William C.	63	3	6	Stone, Rhoda A.	81
5	15	Miles, William H.	62	10	19	Sudbury, Viola B.	30
2	12	Minessale, Vito	41	3	8	Surette, Mary C.	
9	14	Mirando, Walter	45	1	19	Sweetman, Ellen A.	73
9	10	Moore, Olof M.	66	1	15	Tangney, Katherine	50
5	22	Moore, Walter L.	45	1	15	Taylor, Andrew J.	
3	1	Morgan, Horace A.	70	2	2	Thibodeau, George J.	34
3	24	Morse, Arthur E., Jr.		2	10	Thompson, Mary E.	59
4	13	Moulton, Mary E.	73	11	25	Todd, Charles N.	68
3	14	Mulallay, Thomas	45	7	29	Tolvanen, O. Arnold	7
3	18	Munsey, Maria P.	82	6	16	Trask, Clara A.	83
8	8	Murphy, Robert B.		3	11	Trask, Lucretia J.	90
10	31	Nelson, Helene V.	6	10	30	Trefry, Naomi R.	3
10	8	Newman, William F.		6	21	Trowt, Alice M.	2
8	7	O'Brien, Mary K.		6	22	Trowt, Edward F.	
7	1	O'Brien, Michael	55	4	1	Trowt, Margaret A.	84
4	7	O'Connor, Joseph	65	6	27	Tuck, Edith L.	50
2	25	O'Keefe, John	74	6	13	Tucker, Charles E.	68
3	12	Ordway, Abbie L.	74	4	12	Tucker, Nancy S.	81
2	13	Ordway, Margaret A.	71	1	4	Voorhees, Louis D.	72
10	18	Packard, Sarah E.	81	11	5	Waggott, Lyman	87
1	5	Palfray, Ida	65	2	9	Waldie, Margaret M.	54
11	11	Patch, Isaac F.	67	10	18	Wallis, Annie L.	60
1	14	Patch, Susan L.	86	4	4	Wallis, Mary L.	83
6	16	Peach, Elbridge G.	52	10	30	Walsh, Nicholas R.	69
9	8	Perkins, Laurence O.	12	9	13	Warren, Amy S.	72
3	23	Perkins, Margaret M.	57	9	17	Watts, John M.	71
8	18	Peterson, John A.	37	2	26	Webb, Martha B.	61
2	24	Petrosini, Catherine		2	22	Welch, Katherine F.	51
2	26	Petrosino, Priso		1	8	West, Ella M.	49
3	18	Pickett, Charles W.	65	11	25	Whelton, Richard	48
5	31	Pickett, Lucy E.	75	12	9	Whiteley, Francis W.	55
2	22	Pietrini, Joseph		3	1	Whittemore, George H.	71
12	17	Piper, Charles F.	74	1	20	Williams, Raymond	40
9	19	Pizzano, Freddie	8	12	20	Woodberry Henry E.	81
11	29	Phelps, Ada L.	40	5	3	Woodbury, Lucy A.	65
7	4	Pothier, John E.	42	11	16	Woodbury, Philip L.	
		Poulan, William R.	52	2	12	Woodbury, Thomas	
9	4	Power, James J.	64	11	15	Woodside, Elbridge G.	84
2	14	Prescott, Charlotte	75	8	4	Wyatt, George-H.	78

# MUTUAL FIRE INSURANCE

Means a Saving

Holyoke Insurance Office

Home Office, Town House Square, Salem



## Don't Shield Your Roof

Let Us Put It In Condition To Protect You

TAR, GRAVEL AND SLATE ROOFING  
PAPER AND METAL ROOFING  
ROOFING MATERIALS  
ASPHALT

— Sheet Metal Work —

# TRASK ROOFING COMPANY

S. W. Francis, Manager

TELEPHONE SALEM 288

206-208 Bridge Street - - - SALEM, MASS.



**We publish the  
history  
of your  
Business Life.**

**Look these headings over.**

**Tell us where your name should  
be found.**

**Crowley & Lunt**

**CROWLEY & LUNT'S**  
**CITY OF BEVERLY**  
**BUSINESS DIRECTORY**

1924

Beverly, clean, healthful and beautifully located on the North Shore, with seven miles of the most charming views to be found on this continent, recommends itself to all classes of manufacturers and business men on account of its first-class rail and water facilities and equitable freight rates to all shipping points. Its most significant growth proves it to be the coming city of this part of the Massachusetts coast. With a valuation of nearly \$40,000,000, within its limits are scores of millionaires' and multi-millionaires' palaces. The manufacturing industries comprise shoes, machinery, oil, oiled clothing, foundries, mattresses, planing mills, wood and paper boxes, grain elevators, electric works, etc. The shoe industry, established more than a century ago, pays over one million dollars per year in wages.

The United Shoe Machinery Company, occupying one of the largest reinforced concrete factory plants in the world and employing 5,000 mechanics, pays a wage of over one and one-half millions per year. The Gulf Refining Company has its New England terminal here and docks its fine steamships running from Port Arthur, Texas. Spur tracks of the Boston & Maine Railroad connect with all the wharves. Population of Beverly, 1924, estimated about 27,000. Eighteen miles from Boston on the Boston & Maine Railroad. Eastern Mass. Street Railway connections to all nearby points. Superior harbor. Four banks. Daily newspaper. Excellent fire department. Good sewers. Well-lighted streets. First-class public schools. Good hotels and theatres. Public school playgrounds costing over \$40,000. Modern bath house at Ocean-side Park.

NOTE:—It has been found essential (as a general rule) to insert names of firms under the ONE heading only which best represents them, except in the case of patrons, when extra insertions are sometimes made.

\*Patrons' insertions only under this heading.

**\*ACCOMODATING HELP**

**\*AGRICULTURAL TOOLS**

WARD MARY A. MRS. 23 West B.  
 F. See page 55.

CAMPBELL WILLIAM H. 9 Ab-  
 bott. See page 72.

**ACETYLENE WELDING, ETC.**

HAMILTON F. A. E. 311-313 Ran-  
 toul. See page 23.

BEVERLY GARAGE & WELDING  
 Co. 6 and 7 Central ct. See  
 page 13.

RUBINSTEIN JACOB. 265 Rantoul.  
 See page 71.

SAMSON'S HARDWARE CO. 278  
 Rantoul. See page 72.

**HARDWARE, PAINTS  
 WALL PAPERS**

**WINER BROS.**

**AUTOMOBILE ACCESSORIES KITCHEN WARE PLUMBING SUPPLIES  
 FARM AND GARDEN TOOLS SCREENING AND ROOFING  
 190-198 Rantoul Street, BEVERLY, MASS.**



# J. J. MACDONALD

55 BROADWAY

— Agent for Gray Cars —  
**INDIAN MOTOCYCLES**  
Boston Round Trip Tickets

680

BEVERLY BUSINESS DIRECTORY, 1924

**WHITCOMB-CARTER CO.** 182-186

Cabot. See outside cover and footlines.

**WINER BROS.** 194-198 Rantoul. See margins.

## ANTIQUÉ FURNITURE

**LORD F. LESLIE.** 202 Rantoul. See page 109.

**LUNT A. C. (estate).** 214 Cabot. See head lines.

### ANTIQUES

**LUNT A. C. (estate).** 214 Cabot. See head lines.

**Rushford Edward J.** 24 Cabot.

### \*ANTIQUÉ FURNITURE REFINISHING

**BAKER OTIS M.** 19 Mulberry. See page 86.

**LUNT A. C. (estate).** 214 Cabot. See head lines.

**Sands George A.** 24 Pond.

## APIARY

**Edwards Ezra F. Foster, n. Cole.**

## APOTHECARIÉS

See also Druggists

**BAKER CHARLES A.** 151 Cabot. See page 52.

**Berry G. C. & J. L.,** 259 Cabot.

**CHADBOURNE J. EDWARD.** 294 Cabot. See page 53.

**DELANEY THOMAS F.** 207 Cabot and 5 Abbott. See page 52.

**KELLEHER HENRY.** 293 Rantoul and 100 Cabot. See page 50.

**MOORE JOHN H.** 128 Cabot. See page 49.

**PERT EDWIN L.** 382 Cabot. See page 53.

**ROPES DRUG CO.** 188-190 Cabot. See page 51.

**Stone Percival.** 434 Rantoul.

**VARNEY FRED W.** 1 West B. F. See page 50.

## ARCHITECTS

**Burgess William Starling (naval).** 849 Hale B. F.

**Grush Charles E.** 23 Mulberry.

**Swan George A.** 7a Wallis.

## ART DEALERS

**Brown George P. & Co.** 38 Lovett.

## ART SHOPS

**Keach Alice Mrs.** 317 Cabot.

**MARY ANN'S ART SHOP.** 296 Cabot. See page 55.

## ARTISTS

See Teachers

**Addison Walter C.** 291a Cabot.

**Lee George.** 143 West B. F.

**Spiller Victor H.** 22 Garfield ave.

## AUCTIONEERS

**FORNESS ARTHUR A.** 173 Cabot. See page 100.

**LEE CHARLES F. & CO.** 155 Cabot. See page 98.

**PATCH BENJAMIN A.** 155 Cabot. See page 98.

**Wood William L.** 68 Railroad ave.

## AUTHORS

**Mason Caroline A. Mrs. Montserrat** rd.

**Woodberry George E.** 36 Essex.

## \*AUTO BATTERIES

**BEVERLY VULCANIZING CO.** 200 Rantoul. See page 22.

**EXIDE SERVICE STATION (W. P. and R. H. Hopkins).** 98 Cabot. See page 19.

**NORTH SHORE STORAGE BATTERY CO.** 226 Rantoul. See page 19.

## Beverly Cove Greenhouse

FLOWERING AND DECORATIVE PLANTS — FUNERAL DESIGNS  
CUT FLOWERS AND BEDDING PLANTS IN SEASON

18 Cross St., Beverly, Mass.  
Near Beverly Cove School Tel. 757  
RALPH W. WARD, Proprietor

# ALMY, BIGELOW & WASHBURN, INC.

Tel-  
1091

240 CABOT STREET

BEVERLY'S ONLY DEPARTMENT STORE

BEVERLY BUSINESS DIRECTORY, 1924

681

## \*AUTO—COMMERCIAL BODIES

BRUHM ROBERT C. 14½ Roundy.  
See page 19.

## AUTO CYLINDER OILS (Whol.)

GULF REFINING CO. 124 Water.  
See page 90.

## \*AUTO LIVERY

BRYANT GEORGE W. r. 64 Bridge.  
See page 10.

CENTRAL SQUARE GARAGE. 711-717 Hale B. F. See page 11.

CONWAY MYRON R. Day and Night Taxi Service. 55 Broadway. See page 20.

HARPER GARAGE CO. 211-217 Rantoul. See foot lines.

K. & K. GARAGE CO. 8-10 Railroad ave. See page 9.

McVEY & BERRY, INC. 330 Rantoul and 115 Park. See page 10.

STERMAN ABE. 42 Bow. See page 20.

STEVENS WILLIAM M. 6-8 West Dane. See page 12.

## AUTOMOBILE DEALERS

See also Garages

ALMY BIGELOW & WASHBURN, INC. 240 Cabot and (S). See head lines.

Barter John C. 8 Scott.

Beverly Auto Sales Co. 4 Colon.

BEVERLY MOTOR MART. 133 Rantoul. See page 16.

BRYANT GEORGE W. r. 64 Bridge.  
See page 10.

CENTRAL SQUARE GARAGE. 711-717 Hale B. F. See page 11.

FINLEY GEORGE (Used cars). 377 Cabot. See page 14.

HARPER GARAGE CO. 211-217 Rantoul. See foot lines.

Hayes Myron W. (Oakland sales etc). 218 Rantoul.

K. & K. GARAGE CO. 8-10 Railroad ave. See page 9.

KNOWLTON MOSES (Robinson Motor Co.). 131 Rantoul. See page 14.

MacDONALD JAMES J. 55 Broadway. See head lines.

McVEY & BERRY INC. 330 Rantoul. See page 10.

RANTOUL GARAGE CO. (Gray Agt.). 443 Rantoul. See page 15.

UNIVERSAL CAR GARAGE (C. Palillo). 100 Rantoul. See page 18.

Whitten Charles E. 139 Rantoul.

## \*AUTOMOBILE INSURANCE

FLINT WALTER S. 170 Cabot.  
See back cover.

HAYES JOHN E. CO. 150 Bridge.  
See page 100.

LEE CHARLES F. & CO. 155 Cabot.  
See page 98.

SPLAINE THOMAS F. 197 Cabot.  
See page 97.

STONE SAMUEL H. INC. 164 Cabot. See page 97.

## \*AUTOMOBILE PAINTERS

BRUHM ROBERT C. 14½ Roundy.  
See page 19.

JOHNSON ADAM B..... 107 Colon.  
See page 21.

McCORMACK WILFRED H. 102-106 Park. See front edge stamp.

O'HARA PATRICK F. 326 Rantoul.  
See page 8.

## \*AUTOMOBILE PAINTS AND MUDGUARDS

BRUHM ROBERT C. 14½ Roundy.  
See page 19.

## AUTOMOBILE PARTS

Barter John C. 8 Scott.

---

# WILLIAM F. JOHNSON

9 Bow St, Beverly Mass.  
Telephone

Furnace and Stove Repairing. Estimates on Application. Sheet Metal Work of all kinds. Tin and Copper Roofing. Expert Workmen. Reasonable Charges.



# ERNEST WRIGHT

Our Delivery Teams Cover the North  
Shore Route Every Day.

Office, 573 Cabot Street, Beverly, Mass.

Tel.

Dealer in Wenham Lake Ice  
**QUALITY ICE**

682

BEVERLY BUSINESS DIRECTORY, 1924

Gurnard Manufacturing Co. (mnfrs.).  
97 Rantoul.

Nichols M. D. Tool Co., Inc. r. 63  
Federal.

## \*AUTOMOBILE RADIATORS

**BEVERLY AUTO RADIATOR WKS.**  
447 Rantoul. See page 20.

## \*AUTOMOBILE RENTING

**STERMAN ABE.** 42 Bow. See  
page 20.

## AUTOMOBILE REPAIRING, ETC.

**BEVERLY AUTO RADIATOR WKS.**  
(radiators). 447 Rantoul. See  
page 20.

Beverly Battery Co. (batteries). 2  
School.

**BEVERLY GARAGE & WELDING  
CO.** 7 Central ct. See page 13.

**BEVERLY MOTOR MART.** 133  
Rantoul. See page 16.

**BEVERLY VULCANIZING CO.** 200  
Rantoul. See page 22.

**BRYANT GEORGE W.** r. 64 Bridge.  
See page 10.

**CENTRAL SQUARE GARAGE.** 711-  
717 Hale B. F. See page 11.

City Square Garage Co. 4 Colon.

**CRAGEN STEPHEN J.** 3 Lovett.  
See page 18.

Dix Albert W. 584½-588 Hale P. C.

Dooling Arthur D. 7 Congress.

Fossa & Drago Garage. 9 May.

**FULLERTON JAMES P.** 6 Bracken-  
bury. See page 13.

**G. & W. GARAGE.** 2 Highland ave.  
See page 18.

Garden City Tire Exchange. 119  
Rantoul.

**HAMILTON FRED'K A. E.** (tire  
vulcanizing). 311-313 Rantoul.  
See page 23.

**HARPER GARAGE CO.** 211-217  
Rantoul. See foot lines.

Hayes Myron W. 218 Rantoul.

Hussey Pliny E. 146 Hale.

Jasiak William B. 6 Ropes.

**K. & K. GARAGE CO.** 8-10 Rail-  
road ave. See page 9.

McNeil Walter H. 335 Rantoul.

**McVEY & BERRY INC.** 328-330  
Rantoul and 115 Park. See  
page 10.

**O'HARA PATRICK F.** (body rep.).  
326 Rantoul. See page 8.

**RANTOUL GARAGE CO.** 443 Ran-  
toul. See page 15.

**ROBINSON MOTOR CO.** 131 Ran-  
toul. See page 14.

**UNIVERSAL CAR GARAGE** (C. Pa-  
olillo). 100 Rantoul. See page  
18.

Vine St. Garage. 13 Vine B. F.

Webb & Maguire. 53 Dodge.

## AUTOMOBILE SUPPLIES, OILS, ETC.

Beverly Auto Sales Co. 4 Colon.

**BEVERLY GARAGE & WELDING  
CO.** 7 Central ct. See page 13.

**BEVERLY VULCANIZING CO.** 200  
Rantoul. See page 22.

Brady Thomas M. 64 Hale P. C.

**BRITTON WILLARD W.** 465-467  
Rantoul. See margins.

**BRYANT GEORGE W.** r. 64 Bridge.  
See page 10.

**CAMPBELL WILLIAM H.** 9 Ab-  
bott. See page 72.

**CENTRAL SQUARE GARAGE.** 711-  
717 Hale B. F. See page 11.

**COR NIX RUBBER CO.** 268a Cabot.  
See page 102.

**CRAGEN STEPHEN J.** 3 Lovett.  
See page 18.

**FULLERTON JAMES P.** 6 Bracken-  
bury. See page 13.

**HAMILTON FREDERICK A. E.**  
311-313 Rantoul. See page 23.

**HARPER GARAGE CO.** 211-217  
Rantoul. See foot lines.

Hussey Pliny E. 146 Hale.

---

# CHARLES E. McQUEENY ELECTRICAL CONTRACTOR

Supplies of All Kinds 277½ Cabot St., Beverly, Mass. Let me estimate for you

Everything in FORESTRY, TREE PRUNING, Etc. Expert Workmen.

**Richard S. Herndon Co.**

21 CROSS STREET, BEVERLY, MASS. - - Telephone

BEVERLY BUSINESS DIRECTORY, 1924 683

K. & K. GARAGE CO. 8-10 Railroad ave. See page 9.

Kelley Vincent J. 28 Cabot.

MacDONALD JAMES J. 55 Broadway. See margins.

McKnight Thomas. 51 Stone.

McVEY & BERRY INC. 330 Rantoul. See page 10.

NORTH SHORE STORAGE BATTERY STATION. 226 Rantoul. See page 19.

RANTOUL GARAGE CO. 443 Rantoul. See page 15.

ROBINSON MOTOR CO. 131 Rantoul. See page 14.

RUBINSTEIN JACOB. 265 Rantoul. See page 71.

SAMSON'S HARDWARE CO. 278 Rantoul. See page 72.

SPILLER'S AUTO SERVICE STATION. 586 Cabot. See page 21.

STEVENS WILLIAM M. 8 West Dane. See page 12.

Vine St. Garage. 13 Vine B. F.

WHITCOMB-CARTER CO. 182-186 Cabot. See back cover and margins.

WHITAKER'S SERVICE STATION. 316 Cabot. See page 22.

WINER BROS. 194-198 Rantoul. See margins.

### AUTOMOBILE TIRES

BEVERLY VULCANIZING CO. 200 Rantoul. See page 22.

COR NIX RUBBER CO. 268a Cabot. See page 102.

RUBINSTEIN JACOB. 265 Rantoul. See page 71.

SPILLER'S AUTO SERVICE STATION. 586 Cabot. See page 21.

### AUTOMOBILE TIRE VULCANIZING, ETC.

BEVERLY VULCANIZING CO. 200 Rantoul. See page 22.

BRYANT GEORGE W. r. 64. Bridge See page 10.

## WILLIAM G. HORTON

70 Park Street  
BEVERLY, MASS.  
Telephone 1780

GRAIN, FLOUR, FEED, HAY AND STRAW  
High Grade Poultry Supplies Lime and Cement

Garden City Tire Exchange. 119 Rantoul.

HAMILTON F. A. E. 311-313 Rantoul. See page 23.

Porter Charles W. 4 Kernwood ave.

### \*AUTOMOBILE TOPS AND COVERS

CAMPBELL WM. H. 9 Abbott. See page 72.

O'HARA PATRICK F. 326 Rantoul. See page 8.

### AUTOMOBILE TRADE BODY BUILDERS

FRIEND BROS. 477 Rantoul. See page 29.

PROUD OWEN F. 122 Park. See page 29.

### \*AUTOMOBILE TRIMMING

McCORMACK WILFRED H. 102-106 Park. See front edge stamp.

O'HARA PATRICK F. 326 Rantoul. See page 8.

### AUTOMOBILE TRUCK DEALERS

HARPER GARAGE CO. 211-217 Rantoul. See page 8.

McVEY & BERRY INC. 330 Rantoul. See page 10.

### AWNING MAKERS

Kennison John E. jr. 459 Elliott.

PHILINTE ERNEST A. 202 Rantoul. See foot lines.

### AYRSHIRE MILK FOR BABIES

BULRUSH FARM. 330 Dodge. See inside back cover.

### BAKERS

Banks Catherine E. Mrs. 59½ Cabot.



**EVERY FORM OF BANKING SERVICE**

Commercial — Savings — Trust and Safe Deposit Departments

**Naumkeag Trust Company**

217 Essex Street  
SALEM - - MASS.

684 BEVERLY BUSINESS DIRECTORY, 1924

Columbus Bakery. r. 260 Rantoul.

IRVING HERBERT H. 252 Cabot.  
see margins.

KLINK CARL E. 255 Cabot. See  
page 24.

MARSTON-STURTEVANT CO. 278  
and 278b Cabot. See page 66.

Pierce's Bakery. 46 Beckford.

Rantoul Baking Co. 49 Pond.

Skedd Elmer E. 126 Cabot.

**BANDS AND ORCHESTRAS**

Apollo Orchestra. 27 Arthur.

Beverly Cadet Band. 152 Cabot.

Frost's Orchestra, Bass.

Lotito's Band. 352 Rantoul.

Nellie May Colbert's Orchestra (la-  
dies). 1 Mulberry.

Oberg's Orchestra. 8 Knowlton.

Orchestral Players (W. H. Ferrick,  
mng.). 230 Cabot.

United Shoe Machinery Co. Field  
Band. 87 Cabot.

**BANKS**

BEVERLY CO-OPERATIVE BANK.  
155 Cabot. See page 24.

BEVERLY NATIONAL BANK. 175  
Cabot, cor. Thorndike. See page  
25.

BEVERLY SAVINGS BANK. 171  
Cabot, near Thorndike. See page  
26.

Beverly Trust Co. 217 Cabot and 721  
Hale B. F.

**BATTERY DEALERS AND  
REPAIRERS**

Beverly Battery Co. 2 School.

BEVERLY VULCANIZING CO. 200  
Rantoul. See page 22.

EXIDE SERVICE STATION. 98  
Cabot. See page 19.

G. & W. GARAGE. 2 Highland ave.  
See page 18.

NORTH SHORE STORAGE BAT-  
TERY CO. 226 Rantoul. See  
page 19.

WHITAKER CLAUDE A. 316-318  
Cabot. See page 22.

**BATTERY RECHARGING**

BEVERLY VULCANIZING CO. 200  
Rantoul. See page 22.

EXIDE SERVICE STATION. 98  
Cabot. See page 19.

NORTH SHORE STORAGE BAT-  
TERY CO. 226 Rantoul. See  
page 19.

**BEAUTY PARLORS**

Colbert Nellie May. 1 Mulberry.

MacNeil Rose E. Mrs. 222 Cabot, rm.  
12.

**BICYCLE DEALERS AND  
REPAIRERS**

Brady Thomas M. 640 Hale P. C.

BRITTON WILLARD W. 465-467  
Rantoul. See margins.

COR NIX RUBBER CO. 268a Cabot.  
See page 102.

HAMILTON F. A. E. 211-213 Ran-  
toul. See page 23.

MacDONALD JAMES J. 55 Broad-  
way. See head lines.

RUBINSTEIN JACOB. 265 Rantoul.  
See page 71.

**BICYCLE ENAMELERS**

BEVERLY VULCANIZING CO. 200  
Rantoul. See page 22.

BRITTON WILLARD W. 465-467  
Rantoul See margins.

HAMILTON F. A. E. 211-213 Ran-  
toul. See margins.

MacDONALD JAMES J. 55 Broad-  
way. See head lines.

**\*BICYCLE SUNDRIES**

BRITTON WILLARD W. 465-467  
Rantoul See margins.

**WHITCOMB-CARTER CO. 182-186 CABOT ST.**

Telephone 882

Hardware, Cutlery, Paints, Oils. Farming Tools and Implements, Seeds.  
Most Modern Line of Kitchen Furnishings

**CARPETS AND DRAPERIES  
LINOLEUMS AND MATTINGS**

**A. C. LUNT**

**214-216 CABOT STREET - - - BEVERLY, MASS.**

BEVERLY BUSINESS DIRECTORY, 1924

685

**COR NIX RUBBER CO.** 268a Cabot.  
See page 102.

**HAMILTON F. E. A.** 311-313 Rantoul. See margins.

**MacDONALD JAMES J.** 55 Broadway. See head lines.

**RUBINSTEIN JACOB.** 265 Rantoul. See page 71.

**WHITCOMB-CARTER CO.** 182-186 Cabot. See outside cover and foot lines.

**WINER BROS.** 194-198 Rantoul. See margins .

**BILLIARDS**

**PRINCESS BOWLING ALLEYS  
and BILLIARD HALL.** 129-131 Cabot. See page 32.

**BLACKSMITHS AND  
HORESHOERS**

Dooley James. 644 Hale P. C.

**FRIEND BROS.** 477 Rantoul. See page 29.

**PROUD OWEN F.** 122 Park. See page 29.

Torrey James A. 73 Park.

**BOARDING HOUSES**

See also Hotels and Lodging Houses

Dumas Mary A. Mrs. 64 Railroad ave.

Grey A. Mabel Mrs. 68 Dane.

Linscott Isadora M. Mrs. 19 Swan.

Wallis Mary E. Mrs. 176 Cabot.

Widen Esther M. Mrs. 32 Simon.

**BOARDING SCHOOL**

Kendall Hall (Charles P. Kendall). 400 Hale.

**BOAT BUILDERS**

Rock John F. 6 South.

Rock Joseph F. 6 South.

**\*BODY WORK (on Autos)**

**McCORMACK WILFRED H.** 102-104 Park. See margins.

**\*BOOK AND JOB PRINTING**

**CITIZEN PRINTING CO.** 3 Broadway. See page 96.

**CROWLEY & LUNT.** 244 Cabot. See advs.

**NORTH SHORE PRINTING CO.** 129 Rantoul. See page 96.

**QUALITY PRESS (The).** 85 Cabot. See page 96.

**BOOKS AND STATIONERY**

**FOSTER NATHAN H.** 159 Cabot. See foot lines.

**FOSTER R. G. & CO.**.....83 Cabot. See page 103.

**NEWELL JOHN H.** 220-224 Cabot. See back cover and page 81.

Twohig Cornelius P. 24b Cabot.

**BOOT AND SHOE DEALERS**

**ALMY, BIGELOW & WASHBURN INC.** 244½ Cabot. See head lines.

Bell Hollis A. 728 Hale B. F.

**COHEN ABRAHAM L.** 137 Cabot. See page 46.

Cohen Banny. 275 Rantoul.

**GILES SHOE CO.** (Richard V. Pedrick). 154 Cabot. See page 30.

**GLIDDEN G. AUSTIN.** 194 Cabot. See back cover.

Griffin D. N. & Co. 319 Rantoul.

**KENNEDY CO. (The).** 165-167 Cabot. See page 45.

Levin Nathan. 116 Cabot.

**QUALITY BOOT SHOP.** 268b Cabot. See page 30.

**RANTOUL SHOE CO.** (Hyman Starr) 271 Rantoul. See page 30.

Rosenthal Walter. 102b Cabot.

Veliani August. 212 Rantoul.

**GEORGE A. HOLT**

**INSURANCE SPECIALIST**

Anything in the line of **INSURANCE** — Consult with me

41 Pierson St., BEVERLY, MASS.

Tel. 185-R



CLOCKS  
WATCHES  
JEWELRY  
DIAMONDS

# Morris E. Norton

— JEWELER —

CHINAWARE  
SILVERWARE  
FINE JEWELRY  
REPAIRING

413 CABOT ST. PHONE. 28-W

WARE THEATRE BLDG. PHONE. 1412-R

686

BEVERLY BUSINESS DIRECTORY, 1924

## BOOT AND SHOE FINDINGS

Cole Forrest G. 135 Rantoul.

HAMILTON F. A. E. 311-313 Rantoul. See page 23.

WHITCOMB-CARTER CO. 182-186 Cabot. See outside cover and foot lines.

WINER BROS. 194-198 Rantoul. See margins.

## BOOT AND SHOE LINING MNFRS.

Nagle James W. 81 Park.

## BOOT AND SHOE MACHINERY MNFRS.

Naumkeag Factory, USMC. 60 River.  
United Shoe Machinery Corporation.  
181-231 Elliott.

## BOOT AND SHOE MAKERS AND REPAIRERS

BURNHAM SHOE REPAIRING CO.  
r. 5 Broadway. See page 31.

Cabot Shoe Repairing Co. 281b Cabot.

Cacciola Vita. 378 Rantoul.

Caracuzzi Giuseppe. 28 West B. F.

Christopher Bros. 140 Cabot.

Consolazione Angelo. 4 Bartlett.

Cornacchia Antonio. 144 Rantoul.

Farina Nicola. 94½ Cabot.

Fielder Woodbury. r. 138 Lothrop.

Fiore Arcangelo. 738 Hale B. F.

Goodyear Shoe Repairing Co. (W. E. Rollins & Son). 261a Cabot.

Katz Harry. 283 Rantoul.

Kouris Thomas. 293 Cabot.

Kramer Harry. 395c Cabot.

Miller Abraham. 444 Rantoul.

Modern Shoe Repairing Co. (C. I. Howard). 240 Rantoul.

Moutsopoulos Savas. 201 Cabot.

Pesce Joseph. 29 Cabot.

Pierce Ezra. 49 Ellsworth ave.

Pintagro Gaetano. 290 Rantoul.

Rebeck Harry. 768 Hale B. F.

Ricciardi Giovanni. 94½ Elliott.

Seanzani Alfonzo. 319 Cabot.

## BOOT AND SHOE MNFRS.

Baker J. H. & Co. 37-39 Park.

Bartlett F. W. Shoe Co. 59 Park.

Bell, D. H. & G. H. Shoe Co. 221-223 Rantoul.

Bell E. F. & Co. 221 Rantoul.

Cabot Shoe Co. 36 Cabot.

Criterion Shoe Co. 91 Rantoul.

Field P. A. & Co. 101 Rantoul.

Flint Brothers. 47 Park.

Garden City Shoe Co. 47 Park.

Kane & McDonald. 81 Park.

Millett, Woodbury Co. 105 Rantoul.

Reliance Shoe Co. 97 Rantoul.

Seavey F. A. & Co. 105 Rantoul.

Woodbury Shoe Co. 58 Rantoul.

## BOOT AND SHOE PATTERNS

STUART F. W. & CO. 14-20 Congress.  
See front cover.

## BOOT AND SHOE POLISHERS

Cabot Shoe Repairing Co. 281b Cabot.

Christopher Bros. 140 Cabot.

Moutsopoulos Savas. 201 Cabot.

## BOOT AND SHOE STOCK

See Inner Soles, Soles, Sole Leather  
Beaulieu & Co. (sole cutting). 81 Park.

Beverly Wood Heel Co. 97 Rantoul.

Castonguay Amanda Mrs. (counters).  
7 Rantoul.

Gagan Counter Co. 202 Rantoul.

Howard W. H. & Co. (counters). 97 Rantoul.

Lovett Solon. 63 Federal.

## BOTTLERS

AMERICAN SELTZER CO. 87 Elliott. See page 31.

BEVERLY BOTTLING WORKS (F. D. Clarke & Co.). 474-476 Rantoul. See page 31.

---

# N. E. COAL & COKE CO. 1 to 15 Water St., Tel.

WHOLESALE and RETAIL COAL

# LUCIEN F. FLINT & CO. REAL ESTATE and INSURANCE

244 CABOT STREET, Room 23

Call Telephone 1003 or 1679-Y

Office hours 8-9, 1-2 and Saturday evenings

BEVERLY BUSINESS DIRECTORY, 1924

687

## BOWLING ALLEYS

Dreamland Alleys (The). 70 Railroad ave.

Ideal Alleys (I. G. Adams). 61 Elliott.

PRINCESS BOWLING ALLEYS and BILLIARD HALL. 129-131 Cabot. See page 32.

YOUNG MEN'S CHRISTIAN ASSO. 235 Cabot. See page 112.

## BOX MANUFACTURERS

HOAGUE SPRAGUE CORPORATION. 316 Rantoul. See page 32.

## BREAD, CAKE AND PASTRY

IRVING HERBERT H. 252 Cabot. See foot lines.

KLINK CARL E. 255 Cabot. See page 24.

MARSTON-STURTEVANT CO. 278-278b Cabot. See page 66.

## \*BRUNSWICK PHONOGRAPHS AND RECORDS

ALMEN WILLIAM B. (Ye Brunswick Shoppe). 266 Cabot. See page 80.

## BUILDERS' FINISH

GREENWOOD-SHEPHERDSON CO. 126 Park. See page 40.

GOVE LUMBER CO. 60-80 Colon. See page 40.

POPE J. F. & SON. 82 River. See page 39.

## BURIAL VAULTS (Cement)

DESMOND J. F. & CO. 126 Rantoul. See page 106.

## 'BUS OPERATORS

HEMEON BROS. (Beverly, Beverly Farms and Manchester). 5 West Dane. See page 42.

## BUTTER, CHEESE AND EGGS (See also Groceries and Provisions)

ALGONQUIN STORES CO. 244c Cabot, 157 Essex. See front cover.

JOHNSON'S TEA AND COFFEE STORE. 274 Cabot. See page 69.

Kennedy & Co. 146 Cabot.

NATIONAL BUTCHERS CO. 250 Cabot. See front cover.

## BUTTER CUTTER MNFRS.

Glidden Mfg. Co. 55 Broadway.

## BUTTON COVERERS

Mampre R. H. 244 Cabot, rms 3, 4 and 5.

Star Button Co. 296 Cabot.

## CABINET MAKERS

Burton J. Everett. 82 Standley.

LUNT A. C. (estate). 214 Cabot. See head lines.

Sands George A. 24 Pond.

## \*CAMERAS AND SUPPLIES

BRETT H. P. & CO. 219 Cabot. See gold stamp back cover.

NEWELL JOHN H. 220-224 Cabot. See back cover and page 81.

ROPES DRUG CO. 188-190 Cabot. See page 51.

## CANDY MANUFACTURERS

Beverly Candy Kitchen. 121 Cabot.

Genakos Bros. 139 Cabot.

Panagakis Efstratios. 198 Cabot.

Peerless Wholesale Confectionery Co. 52½ Bridge.

Periwinkle Candy Shop. r. 65 Lovett.

PURITAN ICE CREAM CO. 7 Wallis and 256 Cabot. See foot lines.

Roumaleotes Bros. 203 Cabot.

Trask J. Ernest. 3 Edwards.

**NATHAN H. FOSTER** Subscriptions to all periodicals  
159 CABOT STREET Tel.  
STATIONER — NEWSDEALER — BOOKSELLER



# INDIAN MOTOCYCLES

AGENT FOR GRAY CARS

J. J. MACDONALD  
55 BROADWAY  
Round Trip Tickets to  
Boston

688

BEVERLY BUSINESS DIRECTORY, 1924

## CANOPIES

PHILINTE ERNEST A. 202 Rantoul. See foot lines.

## CARBONATED GAS

AMERICAN SELTZER CO. 87 Elliott. See page 31.

## CARPENTERS AND BUILDERS

BLENKHORN & STAPLEDON. 31 Ocean. See page 123.

BRYNE JAMES W. 5 Tremont. See page 36.

Cann Alden J. 22 Story ave.

Cann Edgar C. 150 Essex.

CANN WILLIAM H. 253 Rantoul. See top edge stamp.

CANN WILSON S. 30 Federal. See page 34.

Cavanagh William G. Berkeley ave.

Clain Wilfred B. 337 Elliott.

Coffin William E. 315 Rantoul.

Cook Benjamin A. 14 Franklin pl.

Cook James E. end Kernwood ave.

Crediford John W. 9½ Washington.

DOANE H. A. & CO. 10 Common lane P. C. See page 32.

Edwards Edwin A. 48 Essex.

Foster Frank Y. 263 Brimbal ave.

Foster J. & Sons. r. 265 Hale.

Gadbois Arthur J. 85 Elliott.

Gadbois Fortuna W. 253 Rantoul.

GALLAGHER ALFRED J. 57 Standley. See page 112.

Galloupe William. 244 Cabot.

GREENWOOD, SHEPHERDSON CO. 126 Park. See page 40.

GUARINO CASIMERO & SON. 5 Munroe. See page 35.

HAMMOND FRANK W. 18 Columbus ave. See back cover.

HARDY & DAY. 2 High B. F. See page 35.

Howard Dexter W. 5 Chapman.

Hurlburt Abijah C. 20 Dane.

Hurlburt Herman J. 28 Livingstone ave.

HURLBURT JOB F. 20 Dane. See page 35.

LARCOM GEORGE W. 14 Vine B. F. See page 35.

Lovett Earle B. 286 County way.

MacDonald John L. 16 Garfield ave.

Mayberry J. Albert. 18 Haskell P. C.

McCaughan John. 6 King terrace.

McLarren Roy. 27 Baker ave.

Modugno Sabino. 261 Elliott.

MOULTON B. H. 15 Cross. See page 34.

PUBLICOVER BROS. r. 16 High B. F. See page 33.

Scott Walter D. 5 Conant.

Shangraw Charles M. 21 Thorndike.

Soper Earle W. 30 County way.

Terrio. Charles F. 122 Lothrop.

Wallis H. Merritt. 4 Washington.

Wallis Henry B. r. 98 Corning.

WILSON J. T. & SON INC. 28 Haskell P. C. See backbone.

## CARPET AND RUG CLEANERS

Stanley Andrew. 5 Knowlton.

## \*CARPETS AND FLOOR COVERINGS

GOLDTHWAIT FURNITURE CO. 317 Rantoul. See page 62.

KRANSBERG PHILIP. 356 Rantoul. See page 62.

LOWE & SEARS CO. 132 Cabot. See page 63.

LUNT ALBERT C. (estate). 214 Cabot. See head lines.

TOMPKINS C. F. CO. 248 Cabot. See page 63.

## CARRIAGE MAKERS AND REPAIRERS

(See also Blacksmith and Horse-shoers)

FRIEND BROS. 477 Rantoul. See page 29.

McCORMACK WILFRED H. 102-104 Park. See front edge stamp.

PROUD OWEN F. 122 Park. See page 29.

## Beverly Cove Greenhouse

FLOWERING AND DECORATIVE PLANTS

CUT FLOWERS AND BEDDING PLANTS IN SEASON

18 Cross St., Beverly, Mass.  
Near Beverly Cove School Tel. 757  
RALPH W. WARD, Proprietor

FUNERAL DESIGNS



# ALMY, BIGELOW & WASHBURN INC.

188 ESSEX ST., SALEM

240 CABOT ST., BEVERLY

Syndicate Connections with 16 Other Big Stores MEAN LOWEST PRICES HERE

BEVERLY BUSINESS DIRECTORY, 1924

689

## CARRIAGE AND AUTO PAINTERS

- BRUHM ROBERT C. 14½ Roundy.  
See page 19.  
JOHNSON ADAM B. 107 Colon. See  
page 21.  
McCORMACK WILFRED H. 102-104  
Park. See front edge stamp.  
O'HARA PATRICK F. 326 Rantoul.  
See page 8.  
Searles G. F. 6 Tuck.  
Weston Ivan E. 244 Elliott.

## CARRIAGE TRIMMERS

- O'HARA PATRICK F. 326 Rantoul.  
See page 8.  
McCORMACK WILFRED H. 102-104  
Park. See front edge stamp.

## CATERERS

- Creed William J. 15 East Corning.  
PURITAN ICE CREAM CO. 7 Wal-  
lis and 256 Cabot. See foot lines.  
KLINK CARL E. 255 Cabot. See  
page 24.  
MacInnes Isadora Mrs. 17 Vestry.

## CATTLE (Pure Bred Ayrshires)

- BULRUSH FARM. 330 Dodge. See  
inside back cover.

## CATTLE DEALERS

- Abramovitz David. 7 Riverview.  
Barron Simon. 55 Rowell ave.  
Katz Harry. 75 Livingstone ave.

## \*CEMENT BLOCKS

- UNITY CEMENT BLOCK CO. 371  
Rantoul. See page 101.

## CEMENT VAULTS

- DESMOND J. F. & CO. 126 Rantoul.  
See page 106.

## CESSPOOL AND VAULT CLEANING

- Corkery P. Co. 6 Cox ct.  
Morse Frank L. 6 Congress ct.

## CHAIR REPAIRERS AND SEATERS

- Pitman Alfred E. D. J. 3 Dane.  
Robinson John H. 41 Corning.

## CHARCOAL DEALERS

- PICKERING GEORGE W. COAL CO.  
269½ Cabot. See page 48.

## \*CHILDREN'S DRESSES

- WATERS ALICE F. MRS. (made to  
order). 3 Hale. See page 49.

## CHILDREN'S FURNISHINGS

- MISS ESTHER'S CHILDREN'S  
SHOP. 281 Cabot. See page 43.

## \*CHEVROLET AGENT

- BEVERLY GARAGE & WELDING  
CO. 7 Central ct. See page 13.

## CHIP MANUFACTURERS

- GARDEN CITY CHIP CO. r. 9 Cen-  
tral ct. See head lines.

## CHIROPODISTS

- Ballard Julia F. 79 Lothrop.  
Northrup Henry B. 205 Cabot.

## CHRISTIAN ASSOCIATION

- YOUNG MEN'S CHRISTIAN ASSO-  
CIATION. 235 Cabot. See page  
112.

## CHURCH ORGAN REPAIRERS AND TUNERS

- Laws William W. Co. 11 East Corn-  
ing.

## HARPER GARAGE CO.

SALES, SERVICE AND ACCESSORIES

211-217 RANTOUL ST.

TELEPHONE 59

W. S. ROWE, Pres. - Treas.



THE UNIVERSAL CAR



# ERNEST WRIGHT WENHAM LAKE ICE

:: :: THE QUALITY ICE THAT GIVES SATISFACTION :: ::  
Our teams can serve you daily. Office, 573 Cabot St., Beverly, Mass. Tel.

690

BEVERLY BUSINESS DIRECTORY, 1924

PRESTON ERNEST. 378 Wellington ave., Auburn, R. I. See page 82.

## CIDER MILL AND DEALER

EDWARDS S. A. D. 526 Essex. See page 37.

## CIGARS AND TOBACCO

Alberghini Joseph. 125 Cabot.

BAKER CHARLES A. 151 Cabot. See page 52.

CABOT FRUIT STORE. 317 Cabot. See page 62.

CARBONE ANDREW. 214 Rantoul. See page 62.

Cosio John B. 265 Cabot.

DELANEY THOMAS F. 207 Cabot. See page 52.

FOSSA DRAGO CO. 81 Cabot. See page 68.

FOSTER R. G. & CO. 83 Cabot. See page 103.

Hills Walter C. 231 Cabot.

Ideal Supply Co. 47 Mill.

KELLEHER HENRY. 293 Rantoul and 100 Cabot. See page 50.

MOORE JOHN H. 128 Cabot. See page 49.

PERT EDWIN L. 304 Cabot. See page 53.

ROPES DRUG CO. 188-190 Cabot. See page 51.

Roumaleotes Bros. 203 Cabot.

SHEPARD HARRY P. 174-178 Rantoul. See page 7.

Varnavas Charles. 55 Cabot.

VARNEY FRED W. 1 West B. F. See page 50.

## CIGARS AND TOBACCO (Whol.)

SHEPARD HARRY P. 174-178 Rantoul. See page 7.

## \*CIRCULATING LIBRARIES

FOSTER NATHAN H. 159 Cabot. See foot lines.

FOSTER R. G. & CO. 83 Cabot. See page 103.

NEWELL JOHN H. 220-224 Cabot. See back cover and page 81.

PERT EDWIN L. 382 Cabot. See page 53.

## CIVIL ENGINEERS

APPLETON THOMAS A. 311 Essex. See page 43.

Berry Wm. J. (retired). 153 Cabot.

Carver George P. 62 Dane.

CONNOLLY S. JOHN. 15 Everett B. F. See front cover.

Connolly Thomas D. 2d. 19 Everett B. F.

HAMMOND FRANK W. 18 Columbus ave. See back cover.

Richardson Albert H. 285a Cabot.

Standley David. 34 Bisson.

## \*CLAM DEALERS

STOPFORD WILLIAM & CO. INC. 254 Cabot. See page 5.

## CLEANSERS AND DYERS

BEVERLY DYERS & CLEANSERS (S. Jaher). 280 and 390 Cabot. See back cover.

COHEN MYER. 98 Park. See page 53.

LEWIS CLEANSERS & DYERS. 290 Cabot and Lafayette, Salem. See insert.

## CLERGYMEN

Bayes R. Ernest (Cong.). 12 Arlington ave.

Bedard Lucien C. (R. C.). 40 Railroad ave.

Brown Tom M. (Pent.). r. 501 Rantoul.

Carey Neilson Poe (Epis.). 117 Valley B. F.

Chamberlin Carey W. (Bapt.). 53 Lothrop.

Chase Edward A. Cong.). 40 Central.

Degan John A. (R. C.). 253 Cabot.

MOTORCYCLES AND  
COLUMBIA BICYCLES

# W. W. BRITTON

WESTINGHOUSE BATTERIES, TIRES AND AUTO ACCESSORIES  
465-467 Rantoul Street, BEVERLY, MASS.

SPRAYING AND INSECT  
WORK OF ALL KINDS

# RICHARD S. HERNDON CO.

21 CROSS STREET, BEVERLY, MASS. - - Telephone

BEVERLY BUSINESS DIRECTORY, 1924

691

Downey James H. (R. C.). 672 Hale  
B. F.

Gaudreau Arcade asst (St. Alphonse).  
40 Railroad ave.

Gleason Matthew J. rector (St. Mar-  
garet's) (R. C.). 672 Hale B. F.

Godreau George A. 38 Railroad ave.

Goldman Morris (Sons of Abraham  
and Isaac Synagogue). 85 Elliott.

Guest Douglas C. (M. E.). 354 Cabot.

Huiginn Eugene J. V. (Epis.). 27  
Abbott.

Johnson John A. (Swedish Cong).  
20 Sturtevant.

Jones William E. (Cong.). 9 Dane.

Leibovitz Joseph (Jewish Cong). 3  
Beckford.

Mitchell Walter J. (R. C.). 253 Cabot.

O'Brien Maurice J. (R. C.). 253 Cabot.

Perkins George H. 41 Washington.

Pond Clarence S. (Bapt.). 17 High  
B. F.

Ratcliffe, John M. (Univ.). 72 Loth-  
rop.

Smith Willis E. (Rial Side Cong). 8  
Garfield ave.

## CLOAKS AND SUITS

ALMY, BIGELOW & WASHBURN  
INC. 244½ Cabot. See head lines.

STUART'S. 192 Cabot. See page 111.

## CLOTHING & FURNISHINGS

Baker Harry. 392 Cabot.

Baltimore Joseph. 153 Cabot, rm. 6.

Bell Hollis A. 728 Hale B. F.

BILLINGS H. W. CO. 196 Cabot. See  
page 45.

Coffey Arthur B. 19 Whitney ave.

COHEN ABRAHAM L. 137 Cabot.  
See page 46.

DONAHUE DAN A. 218 Cabot. See  
page 45.

Finklestein Jack S. 304 Rantoul.

Griffin D. N. & Co. 319 Rantoul.

KATZ BROS. 79 Elliott and 442 Ran-  
toul. See page 105.

KENNEDY CO. (The). 165-167 Cabot.  
See page 45.

## COAL AND WOOD DEALERS

BEVERLY COAL CO. River, cor.  
Pleasant. See page 48.

GIRDLER JOHN CO. 15 and 174  
Cabot and 78 Water. See page  
47.

Hankin Morris. 7 Ellingwood ct.

HARRIGAN J. J. INC. r. 60 Pleas-  
ant. See page 47.

Knight, Samuel Sons Co. (branch).  
27 West B. F.

NEW ENGLAND COAL & COKE CO.  
1-15 Water See foot lines.

New England Fuel & Transportation  
Co. 1-15 Water.

PICKERING GEORGE W. COAL CO.  
269½ Cabot. See page 48.

## COKE

BEVERLY GAS & ELECTRIC CO.  
(mnfrs and dlrs). 223 Cabot and  
River opp R. R. Station. See  
page 65.

BEVERLY ICE CO. 127 Park. See  
page 2.

NEW ENGLAND COAL & COKE CO.  
1-15 Water. See foot lines.

## \*COLD MEATS, SALADS, ETC.

NATIONAL BUTCHERS CO. 250  
Cabot and Essex st., Salem. See  
front cover.

## COLLECTORS

Tynan Edward S. 244 Cabot.

## \*COLONIAL GOODS

LUNT ALBERT C. (estate). 214-216  
Cabot. See head lines.

## COMMERCIAL GREENHOUSES

Caldwell Wildred E. 10 Conant.

Collins Thomas M. Hill.

Woodbury Frank A. 634 Cabot.

**ERNEST A. PHILINTE** 202 RANTOUL STREET  
:: BEVERLY, MASS. ::

Sails, Awnings, Spray Hoods, Tents, Wagon Covers. Canopy To Let.



SAVINGS DEPARTMENT —

Interest begins monthly, compounded quarterly

**Naumkeag Trust Company**

217 Essex Street  
SALEM - - MASS.

692

BEVERLY BUSINESS DIRECTORY, 1924

**COMMISSIONERS TO QUALIFY  
CIVIL OFFICERS**

Cameron Hollis L. 173 Cabot.  
Morgan William H. 17 Swan.

**CONCRETE BUILDING**

**PALMER ALBERT O.** 8 Story ave.  
See page 38.

**CONFECTIONERY DEALERS**

**BAKER CHARLES A.** 151 Cabot.  
See page 52.

Beverly Ice Cream and Candy Parlor.  
139 Cabot.

**CABOT FRUIT STORE.** 317 Cabot.  
See page 62.

**CARBONE ANDREW.** 214 Rantoul.  
See page 62.

Clemenzi Giovanni. r. 102 Elliott.

**DELANEY THOMAS F.** 207 Cabot.  
See page 52.

Fliegel William (whol.). 66 Cabot.  
**FOSTER R. G. & CO.** 83 Cabot. See  
page 103.

**FOWLER BRUNSWICK G.** 275  
Cabot. See page 109.

**KELLEHER HENRY.** 293 Rantoul  
and 100 Cabot. See page 50.

**KLINK CARL E.** 255 Cabot. See  
page 24.

**MARSTON-STURTEVANT CO.** 278-  
278b Cabot. See page 66.

Page & Shaw Inc. 66 Hale P. C.  
(smr.).

Panagakis Efstratios. 198 Cabot.

**PERT EDWIN L.** 382 Cabot. See  
page 52.

**PURITAN ICE CREAM CO.** 7 Wallis  
and 256 Cabot. See foot lines.

**ROPES DRUG CO.** 188 Cabot. See  
page 51.

Sanderson George L. Jr. 288-288a  
Cabot.

**SHEPARD HARRY P.** 174-178 Ran-  
toul. See page 7.

Simpson Edward A. (whol.). 52½  
Bridge.

**VARNEY FRED W.** 1 West B. F.  
See page 50.

**CONFECTIONERY MNFRS.**

Annabell Sweets. 343 Cabot.

Beverly Candy Kitchen. 121 Cabot.

Beverly Ice Cream and Candy Parlor.  
139 Cabot.

Kelley Albert H. 70a Bridge.

**KLINK CARL E.** 255 Cabot. See  
page 24.

Panagakis Efstratios. 198 Cabot.

Periwinkle Candy Shop. rear 65 Lov-  
ett.

**ROPES DRUG CO.** 188-190 Cabot.  
See page 51.

**ROSS FRED B.** 7 Wallis and 256  
Cabot. See foot lines.

Roumaleotes Bros. 203 Cabot.

**SARATOGA POP CORN CO.** 83  
Park. See page 95.

Woodward Harry A. 95 Bisson.

**CONFECTIONERY (Whol.)**

Movie & Show Candy Co. 95 Bisson.  
Peerless Wholesale Confectionery Co.  
52½ Bridge.

**SHEPARD HARRY P.** 174-178 Ran-  
toul. See page 7.

**\*CONSTRUCTION MORTGAGES**

**DOBLE LEON C.** 153 Cabot (rm 5).  
See page 100.

**CONTRACTORS**

**AVERY BROS.** (sand, loam, gravel).  
14 Herrick. See page 41.

**BLENKHORN & STAPLEDON.** 31  
Ocean. See page 123.

**BRYNE JAMES W.** 5 Tremont. See  
page 36.

**CANN WILLIAM H.** (gen.). 253  
Rantoul. See top edge stamp.

**CANN WILSON S.** 30 Federal. See  
page 34.

**CONNOLLY BROS.** (gen.). 20 Oak B.  
B. See front cover.

Crediford John W. 9½ Washington.

**CROSBY FORMAN A.** 7 Judson and  
6 Arthur. See page 38.

**DOANE H. A. & CO.** 10 Common lane  
P. C. See page 32.

**PURITAN ICE CREAM CO. QUALITY  
ICE CREAM**

7 Wallis Street

256 Cabot Street

**AND CANDY**

**CAIERING FOR WEDDINGS AND PARTIES A SPECIALTY**



**FURNITURE LARGEST LUNT'S 214-216**  
**RANGES, Etc. LINE AT CABOT ST.**

BEVERLY BUSINESS DIRECTORY, 1924

693

Dwyer & Cray Construction Co. 641  
Hale P. C.

EDWARDS STEPHEN A. D. (grad-  
ing, etc.). 526 Essex. See page  
37.

Fortin Joseph. 18 May.

Gadbois A. J. 85 Elliott.

GALLAGHER ALFRED J. 57 Stand-  
ley. See page 112.

Galloupe William. 244 Cabot.

Gove Bros. Inc. 80 Colon.

Grady James L. (stone). 18 Summer.

GREENLAW ELECTRIC CO. (elec-  
trical). 7½-9 Wallis. See page 54.

GREENWOOD, SHEPHERDSON CO.  
(mill work). 126 Park. See page  
40.

GUARINO CASIMERO & SON. 5  
Munroe. See page 35.

Gwinn Stephen A. 110 Dodge.

HAMMOND FRANK W. 18 Colum-  
bus ave. See back cover.

HARDY & DAY. 2 and 4 High B. F.  
See page 35.

Hatt Thomas S. (roofer). 14 High-  
land ave.

HURD GEORGE H. 35 Pond. See  
front cover.

HURLBURT JOB F. 20 Dane. See  
page 35.

LARCOM GEORGE W. 14 Vine B.  
F. See page 35.

Lovett Earle B. 256 County way.

McQUEENEY CHARLES E. (electri-  
cal). 277½ Cabot. See foot lines.

Morse Frank L. (teaming, etc.). 4  
Wellman.

MOULTON BIDIE H. 15 Cross. See  
page 34.

Page James W. (electrical). 2 Hardy.

PUBLICOVER BROS. r. 16 High  
B. F. See page 33.

Putnam Albert D. 3 Davis rd.

Rier Charles (electrical). 4½ Essex.

ROBERTSON ROBERT CO. (The).  
(water supply, etc.). 220 Ran-  
toul. See page 93.

WELCH JAMES J. & CO. (stone),  
etc.). 7a Wallis. See page 36.

WILSON J. T. & SON INC. 28 Has-  
kell P. C. See backbone.

**CONVALESCENT HOME**

HARBOR LIGHTS REST HOME. 56  
Lothrop. See page 101.

**CO-OPERATIVE BANKS**

BEVERLY CO-OPERATIVE BANK.  
155 Cabot. See page 24.

**\*CORD TIRE REPAIRING**

HAMILTON F. A. E. 311-313 Ran-  
toul. See page 23.

**CORSETS**

ALMY, BIGELOW & WASHBURN  
INC. 244 Cabot. See head lines.

Donovan Mary K. Mrs. (King's Corset  
Shop). 280a Cabot.

NEWELL JOHN H. 220-224 Cabot.  
See back cover and page 81.

**COTTON SPECIALTIES**

Nagle James W. (cotton). 81 Park.  
Williams John F. 37 Park.

**CRAB MEAT DEALERS**

Bray John A. 4 School.

Daigle Arthur. 1 Front.

**CREAM DEALERS**

BULRUSH FARM. 330 Dodge. See  
inside back cover.

PERKINS CARL W. 19 Blaine ave.  
See page 78.

WALNUT RIDGE DAIRY CO. rear  
74 Conant. See page 78.

**CREDIT UNIONS**

Beverly Credit Union. 170 Cabot.

Beverly Investment & Credit Union.  
39 Bow.

**H. P. WOODBURY & SON GROCERS**  
123 Hale Street  
TWO DELIVERIES DAILY Tel. Con. BEVERLY, MASS.



# Garden City Chip Co. Rear 9 Central Court BEVERLY -- MASS.

*The Chips of Quality  
Let Us Serve You*

Made under perfect sanitary conditions.  
Telephone your orders, 1645-W

694

BEVERLY BUSINESS DIRECTORY, 1924

## \*CROCKERY DEALERS

**ALMY, BIGELOW & WASHBURN  
INC.** 240-242 Cabot. See head  
lines.

**FOWLER ARTHUR H.** 261 Cabot.  
See page 109.

**LUNT ALBERT C.** (estate). 214  
Cabot. See head lines.

**LOWE & SEARS CO.** 132 Cabot.  
See page 63.

**NEWELL JOHN H.** 220-224 Cabot.  
See back cover and page 81.

## \*CYLINDER GRINDING

**G. & W. GARAGE** 2 Highland ave.  
See page 18.

## DAHLIA BULBS

Warren Albert W. & Son. 509 Cabot.

## DANCE HALL

Dreamland Ballroom. 66 Railroad  
ave.

## DECORATORS

Hill Decorating Co. 23 Winthrop ave.

## DENTISTS

**BAKER GUY L.** 156 Cabot, rms 2  
and 3. Office hours 9 to 12 a. m.  
and 1 to 5 p. m., and by appoint-  
ment. Tel. 125-R.

Burnham C. Boardman. 221 Cabot.

Carr Oliver F. 10 Thorndike.

Cleveland John F. 286a Cabot.

Davenport Melvin E. 156 Cabot.

Davenport Raeburn R. 156 Cabot.

Desmond Frederick J. 222 Cabot,  
rm 13.

Dudley Edmund B. 173 Cabot.

Haskell Edmund G. (D. M. D.). 173  
Cabot.

Hood Clarence O. 221 Cabot.

Murray Cornelius J. 36 West B. F.

Robertson William H. 221 Cabot.

Ryan Charles F. 222 Cabot.

Tannebring Chester H. (D. M. D.).  
163 Cabot.

Tannebring William C. (D. M. D.).  
163 Cabot, rms 6, 7, 13.

Wilson John C. 173 Cabot, rm 7.

**YEO E. HENRY.** 244 Cabot, rms 6,  
7, 8. Office hours 9 to 11.30 a. m.,  
1.30 to 6.00 p. m. Wednesdays  
excepted. Sundays by appoint-  
ment.

## DEPUTY SHERIFF

Tucker William R. 6 Gage.

## \*DEVELOPING FOR AMATEURS

**BAKER CHARLES A.** 151 Cabot.  
See page 52.

**BRETT H. P. & CO.** 219 Cabot. See  
back cover stamp.

**CARVER HERMANN E.** 156 Cabot.  
See page 91.

**CHADBOURNE JAS. E.** 294 Cabot.  
See page 53.

**SHEPARD HARRY P.** 174-178 Ran-  
toul. See page 7.

## DIRECTORY PUBLISHERS

**CROWLEY & LUNT.** 244 Cabot, rm.  
1. See advts.

## \*DOG COLLARS AND LEASHES

**CAMPBELL WILLIAM H.** 9 Abbott.  
See page 72.

**WINER BROS.** 194-198 Rantoul. See  
margins.

## DOLLS, DOLL CARRIAGES

**NEWELL JOHN H.** 220-224 Cabot.  
See back cover and page 81.

**MISS ESTHER'S CHILDREN'S  
SHOP.** 281 Cabot. See page 43.

---

**BEVERLY FLOWER SHOP** Flowers and  
Funeral Designs  
296 CABOT STREET, BEVERLY, MASS. Telephone 989

# IRVING'S BAKERY 252 CABOT STREET Tel. 227-W Beverly

"ANYTHING THAT'S BAKED" WE BAKE IT RIGHT... That's Our Motto

BEVERLY BUSINESS DIRECTORY, 1924

695

## \*DOORS, SASH, BLINDS, ETC

GOVE LUMBER CO. 80 Colon. See page 40.

GREENWOOD, SHEPHERDSON CO. 126 Park. See page 40.

POPE J. F. & SON. 82 River. See page 39.

## \*DOMESTIC HELP

WARD MARY A. MRS. 23 West B. F. See page 55.

## DOUGHNUT MNFRS. (Whol.)

Pierce's Bakery. 46 Beckford.

## \*DRAIN AND SEWER PIPE

CONNOLLY BROS. 20 Oak B. F. See front cover.

GOVE LUMBER CO. 80 Colon. See page 40.

WHITCOMB-CARTER CO. 186 Cabot. See outside cover and foot lines.

## \*DRAPERY WORK

LORD F. LESLIE. 202 Rantoul. See page 109.

## \*DRESSES

DAVIS S. E. CO. 282a Cabot. See page 111.

DRESSER ERNEST H. 262 Cabot. See page 79.

STUART'S. 192 Cabot. See page 111.

## DRESSMAKERS

Alden Flora Miss. 3 Lefavour ave.

Blanchard Irene F. Miss. 14 Bisson.

Brewer Nellie Mrs. 90 Hale.

Clark Martha E. Mrs. 11 Cross.

Curtis Mildred E. Mrs. 2 Judson.

Denis Jennie E. Miss. 7 Grant.

Downs Mary D. Mrs. 29 Washington.

Edwards Anna G. Miss. 311 Cabot.

Fisher Jennie M. Mrs. 21 Hale.

Hawkins Maude M. Mrs. 149 Hale.

Hilyard Genevieve Mrs. 275½ Cabot.

Keegan Nellie T. Mrs. 10 Cliff.

Lalin Hulda L. Mrs. Longfellow.

LePlante Mary Miss. 4a Bartlett.

Lowe M. Alice Mrs. 300 Cabot.

Marcos Louisa Miss. 5 Creek.

McInnis Annie J. Miss. 26 Lothrop.

McKeigue Eliza A. Miss. 39 Everett B. F.

Mitchell Lucy E. Miss. 14 Thissell P. C.

Ravelle Georgianna Mrs. 26 Judson.

Silva Mary A. Miss (designer). 9 Broadway.

Sweeney Mary P. Mrs. 36½ Lothrop.

Stamper Muriel B. Mrs. 3 Sturtevant.

Wallace Capitola T. Mrs. 112 Hale.

WATERS ALICE F. MRS. 3 Hale. See page 49.

## \*DRESSMAKING CLASSES

WATERS ALICE F. MRS. 3 Hale. See page 49.

## \*DRUGGISTS

(See Apothecaries)

BAKER CHARLES A. 151 Cabot. See page 52.

CHADBOURNE JAS. E. 294 Cabot. See page 53.

DELANEY THOMAS F. 207 Cabot and 5 Abbott. See page 52.

KELLEHER HENRY. 293 Rantoul and 100 Cabot. See page 50.

MOORE JOHN H. 128 Cabot. See page 49.

PERT EDWIN L. 382 Cabot. See page 53.

ROPES DRUG CO. 188-190 Cabot. See page 51.

Stone Percival. 434 Rantoul.

VARNEY FRED W. 1 West B. F. See page 50.

## DRUGGISTS' SUNDRIES

COR NIX RUBBER CO. 268a Cabot. See page 102.

## HARDWARE, PAINTS WALL PAPERS

## WINER BROS.

AUTOMOBILE ACCESSORIES KITCHEN WARE PLUMBING SUPPLIES  
FARM AND GARDEN TOOLS SCREENING AND ROOFING

190-198 Rantoul Street, BEVERLY, MASS.



# J. J. MACDONALD

55 BROADWAY

— Agent for Gray Cars —  
**INDIAN MOTOCYCLES**  
Boston Round Trip Tickets

696

BEVERLY BUSINESS DIRECTORY, 1924

## DRY AND FANCY GOODS

ALMY, BIGELOW & WASHBURN  
INC. 244½ Cabot. See head lines.

Baltimore Jacob. 20½ Chestnut.

Cohen Banny. 275 Rantoul.

Duquette Georgianna M. Mrs. 397a  
Cabot.

Levine Lillian Mrs. 262 Rantoul.

NEWELL JOHN H. 220-224 Cabot.  
See back cover and page 81.

Proctor Susie E. D. Mrs. 282a Cabot.

Rubenstein Joseph. 272 Rantoul.

STUART'S. 192 Cabot. See page 111.

Weinstein Bessie Mrs. 350 Rantoul.

White M. E. (estate). 23 West B. F.

Weisman Anton W. 276 Cabot.

## DYE HOUSES

BEVERLY CLEANSERS & DYERS.  
280 and 390 Cabot. See back  
cover.

COHEN MYER. 98 Park. See age 53.

LEWIS' DYE HOUSE. 290 Cabot and  
Lafayette St., Salem. See insert.

## \*DYNAMOS AND TELEPHONES

GREENLAW ELECTRIC CO. 7½  
and 9 Wallis. See age 54.

McQUEENEY CHARLES E. 277½  
Cabot. See foot lines.

## ELECTRICAL APPLIANCES

ALMY, BIGELOW & WASHBURN  
INC. 244½ Cabot. See head lines.

BEVERLY GAS & ELECTRIC CO.  
223 Cabot. See page 65.

RADIO SHOP (The). 237 Cabot.  
See slip.

## \*ELECTRIC BATTERY REPAIRING AND CHARGING

BEVERLY VULCANIZING CO. 200  
Rantoul. See page 22.

NORTH SHORE STORAGE BAT-  
TERY CO. 226 Rantoul. See  
page 19.

## \*ELECTRIC BELLS

GREENLAW ELECTRIC CO. 7½  
Wallis. See page 54.

McQUEENEY CHARLES E. 277½  
Cabot. See foot lines.

## ELECTRIC LIGHT AND POWER

BEVERLY GAS & ELECTRIC CO.  
Office 223 Cabot, power station,  
River opp. B. & M. station. See  
page 65.

## ELECTRIC SWITCH MNFR.

Squires Charles W. 55 Broadway.

## ELECTRICAL ENGINEERS

Kilham Arthur E. 14 Atlantic ave.

## ELECTRICIANS

GREENLAW ELECTRIC CO. 7½  
and 9 Wallis. See page 54.  
Hill Walter H. & Son. 23 Winthrop  
ave.

LEE ELECTRIC CO. 9 Wallis. See  
page 54.

Lee J. W. & Co. 5 Abbott.

Main Martin L. byd. 33 Guild rd.

McQUEENEY CHARLES E. 277½  
Cabot. See foot lines.

NORTH SHORE ELECTRIC CO. 7½  
and 9 Wallis. See page 54.

Page James W. 2 Hardy.

Rier Charles F. 4½ Essex.

## ELOCUTIONISTS

Moulton Ida Jenness Mrs. 16 Peirce  
ave.

## \*EMBALMERS

DESMOND J. F. & CO. 126 Rantoul.  
See page 106.

GENTLEE S. A. & SON. 277 Cabot.  
See page 108.

**Beverly Cove Greenhouse** 18 Cross St., Beverly, Mass.  
Near Beverly Cove School Tel. 757  
RALPH W. WARD, Proprietor  
FLOWERING AND DECORATIVE PLANTS — FUNERAL DESIGNS  
CUT FLOWERS AND BEDDING PLANTS IN SEASON

# ALMY, BIGELOW & WASHBURN, INC. Tel- 1091

240 CABOT STREET  
BEVERLY'S ONLY DEPARTMENT STORE

BEVERLY BUSINESS DIRECTORY, 1924

697

LEE & CRESSY. 232 Cabot. See page 107.

## \*EMBROIDERY GOODS

MARY-ANN'S ART SHOP. 296 Cabot. See page 55.

MISS ESTHER'S CHILDREN'S SHOP. 281 Cabot. See page 43.

NILES MILDRED A. MISS. 1 Hale.

## EMPLOYMENT AGENCY

WARD MARY A. MRS. 25 West B. F. See page 55.

## \*ENGRAVING

BRETT H. P. & CO. 219 Cabot. See gold stamp back cover.

NORTON MORRIS E. 413 Cabot. See foot lines.

SMITH LOUIS S. 258a Cabot. See page 74.

## EXPRESSES

American Railway Express Co. 27 Park.

Benoit John B. 30 Grant.

BEVERLY ICE CO. 127 Park. See page 2.

BOSTON & BEVERLY TRANSPORTATION EXPRESS (J. L. F. Hinkley). 24 Williams. See page 58.

Campbell C. Francis. 325 Elliott.

Cunningham Guy W. 3 Riverside.

CHURCHYARD & TARR. 6 Chapman pl. and at Wenham. See page 59.

Di Lorenzo Gaetano. 41 Roundy.

Hoogerzeil's Express. 45 Bartlett and 7 Back.

Marshall Moulton & Smith Express Co. 53 Broadway.

MOORE'S MOTOR SERVICE. 17 Columbus ave. See page 56.

PRESTON CHARLES A. (Asbury Grove, Wenham, Beverly and Salem). 8 Dodge. See page 56.

Raymond Willis H. 504 Rantoul.

Scanlon John. 3 Northern ave.

SMITH GEORGE A. 76 Essex. See page 57.

TROWT HARRY E. 92 Cabot and 30 Pleasant. See page 59.

## EYE AND EAR SPECIALISTS

ODENEAL THOMAS H. 163 Cabot. Office hours by appointment. Tel. 1720.

RODRICK ALBERT F. 3 Hale. Office hours by appointment. Tel. con. (Palm Beach, Fla., November to May).

## FERNERIES

NORTH SHORE FERNERIES CO. 188 Hale. See page 64.

## \*FERTILIZERS

HAMILTON FREDERICK A. E. 311-313 Rantoul. See page 23.

HERRICK WILLIAM B. 70 Park. See margins.

WHITCOMB-CARTER CO. 182-186 Cabot. See outside cover and foot lines.

WINER BROS. 194-198 Rantoul. See margins.

## FILLING STATIONS

Colonial Filling Sta. 10-12-14 Cabot.

GULF REFINING CO. 115 Cabot. See page 90.

Jenney's Oil Co. 34 Cabot.

LAKESIDE FILLING STATION. 44 Enon. See page 21.

SPILLER ERNEST P. 586 Cabot. See page 21.

## \*FIRE ARMS AND AMMUNITION

HAMILTON F. A. E. 311-313 Rantoul. See page 23.

---

**WILLIAM F. JOHNSON** 9 Bow St, Beverly Mass.  
Telephone

Furnace and Stove Repairing. Estimates on Application. Sheet Metal Work of all kinds. Tin and Copper Roofing. Expert Workmen. Reasonable Charges.



# ERNEST WRIGHT

Our Delivery Teams Cover the North  
Shore Route Every Day.

Dealer in Wenham Lake Ice  
**QUALITY ICE**

Office, 573 Cabot Street, Beverly, Mass.

Tel.

698

BEVERLY BUSINESS DIRECTORY, 1924

**SAMSON'S HARDWARE CO.** 278  
Rantoul. See page 72.

**WHITCOMB-CARTER CO.** 182-186  
Cabot. See outside cover and  
foot lines.

**WINER BROS.** 194-198 Rantoul See  
margins.

## FISH DEALERS

Byron Samuel A. 146 Bridge.

Daigle Arthur (crab meat). 1 Front.

**MARSTON-STURTEVANT CO.** 278-  
278b Cabot. See page 66.

North Shore Fish Co. 15 Vine B. F.

**NORTH SHORE LOBSTER CO.** (lob-  
sters). 2 Cabot. See page 5.

**STOPFORD WILLIAM CO. INC.** 254  
Cabot. See page 5.

## \*FISHING TACKLE

**HAMILTON F. A. E.** 311-313 Ran-  
toul. See page 23.

**SAMSON'S HARDWARE CO.** 278  
Rantoul. See page 72.

**WHITCOMB-CARTER CO.** 182-186  
Cabot. See outside cover and  
foot lines.

**WINER BROS.** 194-198 Rantoul. See  
margins.

## FIVE AND TEN-CENT STORES

**FOWLER ARTHUR H.** 261 Cabot.  
See page 109.

Woolworth F. W. & Co. 226 Cabot.

## FLORISTS

Abraham Herbert A. 27 Dodge.

**BEVERLY FLOWER SHOP** (Samuel  
B. Crombie). 296a Cabot. See  
foot lines.

**CARLETON WILLIAM J.** 106  
Bridge. See page 61.

**CHAPMAN JOHN L.** 58 Hart B. F.  
See page 61.

**CHOATE ARTHUR K.** 6 Wallis.  
See page 60.

**FREEMAN CHARLES W.** 47 Dodge.  
See page 61.

Knowlton Frank. 113 Corning.

**LARCOM & SMITH.** 280 Cabot. See  
page 61.

Newhall Ramelena A. 162 Cabot.

North Shore Nursery and Florist Co.  
196 Hart B. F.

Pembroke Aubrey A (whol). 579  
Cabot.

Philbrick J. Waldo. 125 Balch.

Sanborn Percival E. 35 Winthrop  
ave.

**WARD RALPH W.** (Bev. Cove Green-  
house). 18 Cross. See foot lines.

## FORD SALES AND SERVICE

**HARPER GARAGE CO.** 211-217 Ran-  
toul. See foot lines.

## \*FOREIGN MONEY

**BEVERLY NATIONAL BANK.** 165  
Cabot. See page 25.

## FORESTERS

**HENDERSON RICHARD E.** 70 Co-  
lon. See page 61.

**HERNDON RICHARD S. CO.** 21  
Cross. See head lines.

North Shore (Mass.) Moth Depart-  
ment. 148 Hale.

Sanborn Ulysses S. G. 155 Lothrop.

## FOUNDRIES

United Shoe Machinery Corporation.  
181-231 Elliott.

## FRUIT AND CONFECTIONERY

Alberghini Joseph. 125 Cabot.

Bungelly Charles (Beverly Spa). 296b  
Cabot.

**CABOT FRUIT STORE.** 317 Cabot.  
See page 62.

**CARBONE ANDREW.** 214 Rantoul.  
See page 62.

Chinavolos Aristoteles K. 502b Ran-  
toul.

Cosio John B. 265 Cabot.

---

**CHARLES E. McQUEENY** ELECTRICAL  
CONTRACTOR

Supplies of All Kinds 277½ Cabot St., Beverly, Mass. Let me estimate for you

Everything in FORESTRY, TREE PRUNING, Etc. Expert Workmen.

**Richard S. Herndon Co.**

21 CROSS STREET, BEVERLY, MASS. - - Telephone

BEVERLY BUSINESS DIRECTORY, 1924

699

FOSSA DRAGO C. 81 Cabot. See page 68.

Granara Antoni. 143 Cabot.

Hatch Elmer F. 151 Lothrop.

Petronzio Peter. (whol.). 10 Porter.

Polansky David (pedler). 24 Arthur.

Polinsky Samuel. 8 School.

Ricciardi Giovanni. 94½ Elliott.

Roumaleotes Brothers. 203 Cabot.

TERZAKIS JOHN. 29 Rantoul. See page 68.

Varnavas Charles. 55 Cabot.

### \*FRUIT (Whol.)

GLOVSKY MEYER. 268 Rantoul. See page 110.

### \*FUEL OIL

GULF REFINING CO. 124 Water. See page 90.

### \*FUNERAL DESIGNS

CHOATE ARTHUR K. 6 Wallis. See page 60.

CROMBIE SAMUEL B. 296 Cabot. See foot lines.

LARCOM & SMITH. 280 Cabot. See page 61.

WARD RALPH W. (Beverly Cove greenhouse). 18 Cross. See foot lines.

### \*FUNERAL DIRECTORS

DESMOND J. F. & CO. 126 Rantoul. See page 106.

GENTLEE S. A. & SON. 277 Cabot. See page 108.

LEE & CRESSY. 232 Cabot. See page 107.

### FUR DEALERS

Alaska Fur Co. 264 Cabot.

### \*FURNACES AND RANGES

CABEEN JOHN F. 287 Cabot. See page 92.

JOHNSON WILLIAM F. 9 Bow. See foot lines.

LOWE & SEARS CO. 132 Cabot. See page 63.

LUNT ALBERT C. (estate). 214 Cabot. See head lines.

TOMPKINS C. F. CO. 248 Cabot. See page 63.

### FURNITURE DEALERS

Albert Barnet (second-hand). 285 Rantoul.

GOLDTHWAIT FURNITURE CO. 317 Rantoul. See page 62.

KRANSBERG PHILIP. 356 Rantoul. See page 62.

LOWE & SEARS CO. 132-138 Cabot. See page 63.

LUNT ALBERT C. (estate). 214 Cabot. See head lines.

NORTH SHORE FURNITURES CO. (garden furniture). 188 Hale. See page 64.

TOMPKINS C. F. & CO. 248 Cabot. See page 63.

### \*FURNITURE MOVERS

CHURCHYARD & TARR. 6 Chapman pl. See page 59.

HINKLEY JOHN L. F. 24 Williams. See page 58.

KELLEHER JOHN C. 127 Park. See page 2.

SMITH GEORGE A. (long distance). 76 Essex. See page 57.

TROWT HARRY E. 92 Cabot and 30 Pleasant. See page 59.

### FURNITURE REPAIRERS

LUNT A. C. (estate). 214 Cabot. See head lines.

Pitman Alfred E. D. J. 3 Dane.

PUBLICOVER BROS. r. 16 High B. F. See page 33.

SANDS GEORGE A. 24 Pond.

**WILLIAM G. HORTON**

70 Park Street  
BEVERLY, MASS.  
Telephone 1780

GRAIN, FLOUR, FEED, HAY AND STRAW

High Grade Poultry Supplies

Lime and Cement



EVERY FORM OF BANKING SERVICE

Commercial — Savings — Trust and Safe Deposit Departments

**Naumkeag Trust Company**

217 Essex Street  
SALEM - - MASS.

700

BEVERLY BUSINESS DIRECTORY, 1924

**GAME MANUFACTURERS**

Whitten Charles E. 141 Rantoul.

Beverly Specialty Co. 63 Federal.

**GARDEN AND LAWN SEATS,  
ETC.**

**GARAGES**

**NORTH SHORE FERNERIES CO.**  
188 Hale. See page 64.

Beverly Auto Sales Co. 4 Colon.

**BEVERLY GARAGE & WELDING  
CO.** 7 Central ct. See page 13.

**BEVERLY MOTOR MART.** 133  
Rantoul. See page 16.

**BRYANT GEORGE W.** r. 64 Bridge.  
See page 10.

**CENTRAL SQUARE GARAGE.** 711-  
717 Hale B. F. See page 11.

Cole John F. 94 Colon.

**CRAGEN STEPHEN J.** 3 Lovett. See  
page 18.

Dix Albert W. 584½-588 Hale P. C.  
Dooling Arthur D. 7 Congress.

Fossa & Drago Garage. 9 May.

**FULLERTON JAMES P.** 6 Bracken-  
bury. See page 13.

**G. & W. GARAGE** 2 Highland ave.  
See page 18.

**HARPER GARAGE CO.** 211-217  
Rantoul. See foot lines.

Hayes Myron W. 218 Rantoul,

Hussey Pliny E. 146 Hale.

**K. & K. GARAGE CO.,** 8-10 Railroad  
ave. See page 9.

**KNOWLTON MOSES** (Robinson Mo-  
tor Co.). 131 Rantoul. See page  
14.

**MacDONALD JAMES J.** 55 Broad-  
way. See head lines.

**McVEY & BERRY INC.** 330 Ran-  
toul and 115 Park. See page 10.

Nugent James J. 13 Vine B. F.

**PAOLILLO CARMINE** (Universal).  
100-102 Rantoul. See page 18.

Porter Charles W. Kernwood ave.

**RANTOUL GARAGE CO.** 443 Ran-  
toul. See page 15.

**SMITH GEORGE A.** 38 Bisson. See  
page 57.

Sullivan Arnold F. r. 22 Railroad ave.

Tremblay Paul. 224-226 Elliott.

**UNION GARAGE.** 5, 6 and 8 West  
Dane. See page 12.

Vine St. Garage. 13 Vine B. F.

**GARDENERS**

Byors Herbert W. 535 Essex.

**CHAPMAN JOHN L.** 58 Hart B. F.  
See page 61.

**PULISTON LAWRENCE.** 9 Phillips  
ct. See page 64.

**WARD RALPH W.** (Beverly Cove  
greenhouse). 18 Cross. See foot  
lines.

**\*GARDENERS (Landscape)**

**CONNOLLY BROS.** 20 Oak B. F.  
See front cover.

**NORTH SHORE FERNERIES CO.**  
188 Hale. See page 64.  
Southworth Bros. 602 Cabot.

**GAS COMPANY**

**BEVERLY GAS & ELECTRIC CO.**  
Office, 223 Cabot, cor. Hale;  
works, River, opp. B. & M. Sta-  
tion. See page 65.

**\*GAS ENGINE OILS**

**GULF REFINING CO.** 124 Water.  
See page 90.

**\*GASOLINE**

**BEVERLY GARAGE & WELDING  
CO.** 7 Central ct. See page 13.

**BRYANT GEORGE W.** r. 64 Bridge.  
See page 10.

**CASWELL ALFRED J.** 44 Enon. See  
page 21.

**CENTRAL SQUARE GARAGE.** 711-  
717 Hale B. F. See page 11.

**WHITCOMB-CARTER CO.** 182-186 CABOT ST.  
Telephone 882

Hardware, Cutlery, Paints, Oils. Farming Tools and Implements, Seeds.  
Most Modern Line of Kitchen Furnishings

# CARPETS AND DRAPERIES LINOLEUMS AND MATTINGS

214-216 CABOT STREET

- - - -

BEVERLY, MASS.

# A. C. LUNT

BEVERLY BUSINESS DIRECTORY, 1924

701

**GULF REFINING CO.** (whol.) 124  
Water. Retail, 115 Cabot. See  
page 90.

**HAMILTON F. A. E.** 311-313 Ran-  
toul. See page 23.

**HARPER GARAGE CO.** 211-217 Ran-  
toul. See foot lines.

**MacDONALD JAMES J.** 55 Broad-  
way. See head lines.

**McVEY & BERRY INC.** 330 Ran-  
toul and 115 Park. See page 10.

**SPILLER'S AUTO SERVICE STA-  
TION.** 586 Cabot. See page 21.

**WHITAKER'S SERVICE STATION.**  
316 Cabot. See page 22.

**WHITCOMB-CARTER CO.** 182-186  
Cabot. See outside cover and  
foot lines.

## GINGER ALE, TONIC, ETC.

**AMERICAN SELTZER CO.** 87 Elli-  
ott. See page 31.

**BEVERLY BOTTLING WORKS (F.  
D. Clarke & Co.).** 474-476 Ran-  
toul. See page 31.

## \*GLAZIERS

**BAKER OTIS M.** 19 Mulberry. See  
page 86.

**BYE HERBERT.** 7 Prospect. See  
page 87.

**CROSBY A. L. & CO.** 9½ Arthur.  
See page 88.

**CROSBY FRANK H.** 17 Odell ave.  
See page 89.

**GOODWIN DEARBORN J.** r. 299  
Cabot. See page 6.

**GRAHAM D. MURRAY.** 54 Rail-  
road ave. See page 89.

**HODGKINS E. R. CO.** 5 West B. F.  
See page 86.

**HODGKINS H. M. & R. E.** 18 Hart  
B. F. See page 86.

**PORTER J. V. CO.** 20 Railroad ave.  
See page 87.

**SCALE FRANK A.** 9 Mason. See  
page 88.

**WILSON J. COLBY (estate).** 26 Has-  
kell P. C. See page 89.

## GOWNS

**PATTEN KARL W.** 262 Cabot. See  
page 79.

**WATERS ALICE F. MRS.** (to order).  
3 Hale. See page 49.

## \*GRADING & EXCAVATING

**CONNOLLY BROS.** 20 Oak B. F.  
See front cover.

**EDWARDS STEPHEN A. D.** 526  
Essex. See page 37.

**HAMMOND FRANK W.** 18 Colum-  
bus ave. See back cover.

**PALMER ALBERT O.** 8 Story ave.  
See page 38.

**WELCH JAMES J. & CO.** 7a Wal-  
lis. See page 36.

## \*GRAIN AND FEED

(See Hay, Grain and Straw)

**BEVERLY POULTRY SUPPLY CO.**  
323 Rantoul. See page 95.

**HERRICK WILLIAM B.** r. 63 Fed-  
eral. See page 2.

**HORTON WILLIAM G.** 70 Park. See  
margins.

## \*GRANOLITHIC WORK

**CONNOLLY BROS.** 20 Oak B. F.  
See front cover.

**HAMMOND FRANK W.** 18 Colum-  
bus ave. See back cover.

**WELCH JAMES J. & CO.** 7a Wal-  
lis. See page 36.

## \*GREETING CARDS

**FOSTER NATHAN H.** 159 Cabot.  
See foot lines.

**SMITH LOUIS S.** 258 Cabot. See  
page 74.

## GROCERIES AND PROVISIONS

Acciavatti Simone. 23 Front.

Adler William D. 142 Cabot.

# GEORGE A. HOLT INSURANCE SPECIALIST

Anything in the line of INSURANCE — Consult with me Tel. 185-R



CLOCKS  
WATCHES  
JEWELRY  
DIAMONDS

# Morris E. Norton

— JEWELER —

CHINAWARE  
SILVERWARE  
FINE JEWELRY  
REPAIRING

413 CABOT ST. PHONE. 28-W

WARE THEATRE BLDG. PHONE. 1412-R

702

BEVERLY BUSINESS DIRECTORY, 1924

- ALGONQUIN STORES CO.** 244c  
Cabot and 157 Essex. See front cover.
- Andrew A. Saulends. 18½ Porter.  
Barry Joseph H. 56a Cabot.  
Bartolo Michele. 97 Elliott.  
Biristine Maurice. 80 Cabot.  
Blotner Leon. 48 Beckford.
- BRADSTREET A. J.** 9 Bridge st.  
Danvers. See page 70.
- Brooks Joseph J. 24c Cabot.
- BUCKLE WILLIAM H.** 63 Front.  
See page 69.
- Bussone Jenney Mrs. 393 Rantoul.  
Calzolari Robert. 492 Cabot.
- CLAYTON-BELL CO. INC.** 228 Cabot.  
See page 66.
- Clee Mark. 371 Cabot.  
Cohen Alice Mrs. 277 Rantoul.  
Coleman George E. 778 Hale P. C.  
Connor John T. Co. 124 Cabot, 46  
Beckford and 719 Hale B. F.  
Co-operative Grocery Stores Co. 394  
Cabot.
- Cullivan Susan T. Miss. 28 Cabot.  
Cullivan William. 91 Cabot.  
Daley Ellen M. Mrs. 18 Charnock.  
Daniels Market. 719 Hale B. F.  
Davenport William W. 137 Dodge.  
Davis Henry F. 37 Giles ave.  
Di Angelis Angelina Mrs. 104 Elliott.  
Falloni Cresenzo. 10 Porter
- FASSETT GARDNER B.** r. 579 Essex.  
See page 69.
- Ferrier Charles G. 294 Elliott.  
Fisher Wimburn L. 588 Cabot.
- FORRANT STEPHEN D.** 118 Cabot.  
See page 67.
- FOSSA, DRAGO CO.** 81 Cabot. See  
page 68.
- Ginter Co. 262a Cabot.  
Giuliani Gino. 246 Rantoul.  
Gt. Atlantic & Pacific Tea Co. (The).  
100½, 291b and 384a Cabot; 81  
Bridge, 83 Hale, 289 Rantoul, 18  
West B. F.  
Hatch Luville W. 330½ Cabot.  
Heaphy Brothers. 25 School and 127  
Bridge.  
Houdush Leon. 40 Pleasant.  
Jacques Eugene P. 422 Rantoul.
- JOHNSON'S TEA AND COFFEE  
STORE.** 274 Cabot. See page 69.  
Jones Mary C. Mrs. 10 Enon.  
Kelley Albert H. 68 Bridge.  
Kiperstein Barnet. 51 Federal.  
Larcomb & Howard. 199 Cabot.  
MacCarthy James F. 34 West Dane.
- MARSTON-STURTEVANT CO.** 278-  
278b Cabot. See page 66.  
McCoull Margaret Mrs. 52½ Railroad  
ave.  
McKnight Thomas. 20 Lothrop.  
Merrill Ora M. 54½ Dodge.  
Miller Cyrus F. 84 Hale.  
Morgan Benjamin F. 455 Essex.
- NATIONAL BUTCHERS CO.** 250  
Cabot. See front cover.  
O'Keefe Michael Inc. 94 and 268  
Cabot.  
Pagliaruli Vito. 261 Rantoul.
- PERRY LAURENCE A.** 302 Cabot.  
See page 69.
- PEVRITSKY JOSEPH P.** 384 Cabot.  
See page 70.
- PIERCE & DODGE.** 593 Cabot. See  
page 70.  
Pinsonnault Minnie Mrs. 14 Burton  
ave.  
Pisani Michele. 120-122 Rantoul.  
Proulx Edmund. 20 Bridge.  
Pure Food Market. 294a Cabot.  
Renzi Antonio. 361 Rantoul.  
Ricci Eleanore Mrs. 346 Rantoul.  
Roccio Emalia Mrs. 144 Park.  
Russo Louis C. 10 West B. F.  
Shafer Julius. 55 Elliott.  
Sweeney Maria T. Mrs. 114 Bridge.
- TERZAKIS BROS.** 296-298 Rantoul.  
See page 68.
- TODD EDGAR N.** 61 Bridge. See  
page 70.  
Trefry Charles C. 10 Lyman.  
Vacica Carl. 389 Rantoul.  
Varnavas Charles. 55 Cabot.  
Ventres George. 266 Rantoul.  
Vivace Carlo. 389 Rantoul.  
Wirling Beatrice V. Mrs. 92 Dodge.  
Wood Henry. 22 Mason.
- WOODBURY H. P. & SON.** 123 Hale.  
See foot lines.  
Yess Mary S. Mrs. 234 Elliott.

**N. E. COAL & COKE CO.** 1 to 15 Water St., Tel

WHOLESALE and RETAIL COAL



# LUCIEN F. FLINT & CO. REAL ESTATE and INSURANCE

244 CABOT STREET, Room 23

Call Telephone 1003 or 1679-Y

Office hours 8-9, 1-2 and Saturday evenings

BEVERLY BUSINESS DIRECTORY, 1924

703

## GUTTERS AND CONDUCTORS

- GOVE LUMBER CO. 80 Colon. See page 40.  
POPE J. F. & SON. 81-92 River. See page 39.

## HAIRDRESSERS

- Benedict Louis D. 127b Cabot.  
Burton Amelia N. Mrs. (ladies'). 244 Cabot, rms. 25-26.  
Carr Bessie M. 13 Lennox.  
Chouinard Pierre. 260a Cabot.  
Cooper Hilda Miss (ladies'). 222 Cabot.  
Dean Ella B. Mrs. (specialist). 173 Cabot.  
Delaney John. 27 Cabot.  
Ferrick William H. 230 Cabot.  
Fortunato Donato. 354 Rantoul.  
Gardner William J. 78 Cabot.  
Gaudreau F. Peter. 9 West B. F.  
Gaudreau Francis X. 2 Oak B. F.  
Gosselin Alfred H. 438 Rantoul.  
Gosselin George. 392½ Cabot.  
Hayes Eleanor G. Miss (ladies'). 222 Cabot.  
Houston & Coleman. 122 Cabot.  
Petrosino Domenico. 294 Rantoul.  
Pranikoff Joseph. 145 Rantoul.  
Ross James B. 81 Elliott.  
Rust Edward A. 51½ Broadway.  
Salvanelli Alberto. 243 Rantoul.  
Sarano Aldorina. 88 Elliott.  
Silva Antonio. 90 Cabot.  
Troisi Florenzo. 127a Rantoul.  
Walters Richard F. 279 Cabot.  
Xiarhos George. 79½ Cabot.

## \*HAND EMBROIDERED CHILDREN'S GOODS

- MISS ESTHER'S CHILDREN'S SHOP. 281 Cabot. See page 43.

## HANDKERCHIEFS

- KNIGHT M. ELIZABETH MISS. 174 Cabot. See page 111.  
NILES MILDRED A. MISS. 1 Hale.

## HARDWARE

- GOVE LUMBER CO. (builders). 80 Colon. See page 40.  
HAMILTON F. A. E. 311-313 Rantoul. See page 23.  
Murphy Michael T. 36 West B. F.  
PUBLICOVER BROS. (builders). r. 16 High B. F. See page 33.  
RUBINSTEIN JACOB. 265 Rantoul. See page 71.  
SAMSON'S HARDWARE CO. 278 Rantoul. See page 72.  
WHITCOMB-CARTER CO. 182-186 Cabot. See outside cover and foot lines.  
WINER BROS. 194-198 Rantoul. See margins.

## HARNESSES, ETC.

- CAMPBELL WILLIAM H. 9 Abbott. See page 72.

## HAY, GRAIN AND STRAW

- HERRICK WILLIAM B. r. 63 Federal. See page 2.  
HORTON WILLIAM G. 70 Park. See foot lines.  
Linehan D. M. & Co. 652 Hale P. C.

## \*HEATING & VENTILATING

- PIERCE WILBUR J. & CO. 24 Oak B. F. See page 95.  
ROBERTSON ROBERT CO. 220 Rantoul. See page 93.  
SHEEHAN MAURICE A. 240 Cabot. See front cover.

## HEEL MANUFACTURERS

- (See also Inner Soles, etc.)  
Bailey Rubber Heel Co. 60 River.  
Beverly Wood Heel Co. 97 Rantoul.

## HEMSTITCHING

- Morse Evelyn A. Mrs. 266a Cabot.

**NATHAN H. FOSTER** Subscriptions to all periodicals  
159 CABOT STREET Tel.  
STATIONER — NEWSDEALER — BOOKSELLER



# INDIAN MOTOCYCLES

AGENT FOR GRAY CARS

J. J. MACDONALD  
55 BROADWAY  
Round Trip Tickets to  
Boston

704

BEVERLY BUSINESS DIRECTORY, 1924

## \*HOME PORTRAITS

CARVER HERMANN E. 156 Cabot.  
See page 91.

## HORSE DEALER

Morse Frank L. 4 Wellman.

## \*HORSEMEN'S SUPPLIES

CAMPBELL WILLIAM H. 9 Abbott.  
See page 72.

WHITCOMB-CARTER CO. 182-186  
Cabot. See outside cover and  
foot lines.

## \*HORSESHOERS

FRIEND BROS. 477 Rantoul. See  
page 29.

PROUD OWEN F. 122 Park. See  
page 29.

## \*HOSIERY AND HANDKERCHIEFS

KNIGHT M. ELIZABETH MISS. 174  
Cabot. See page 111.

## HOSPITALS

Beverly Hospital. Herrick, corner  
Heather.

## HOTELS

(See also Boarding Houses and  
Lodging Houses)

Bailey (The). 146-148 Rantoul.

Hotel Beverly. 5 Mill.

Hotel Roberts. 76-80 Railroad ave.

Tunipoo Inn. 8 Vine B. F. (smr.).

## HOUSE CLEANING

Beverly Window & House Cleaning  
Co. 169 Cabot.

North Shore Cleaning Co. 73 Essex.

## ICE CREAM (MNFERS.

Beverly Ice Cream and Candy Parlor.  
139 Cabot.

PURITAN ICE CREAM CO. 7 Wal-  
lis and 256 Cabot. See foot lines.

Ranier Ernest V. r. 17 Bow.

Sanderson George L., Jr. 288-288a  
Cabot.

## ICE DEALERS

BEVERLY ICE CO. 127 Park. See  
page 2.

COLE EARLAND D. 4 Odell ave.  
See page 74.

HILL S. M. ICE CO. 3 Riverside.  
See page 77.

People's Ice Co. 7 Congress.

WRIGHT ERNEST. 573 Cabot. See  
head lines.

## ICE HOUSES

BEVERLY ICE CO. Essex n. Brim-  
bal ave. See page 2.

Boston Ice Co. byd. 38 Enon.

HILL S. M. & CO. 3 Riverside and  
Wenham Lake. See page 73.

Wenham Lake (Salem) Ice Co. Enon.

WRIGHT ERNEST. Wenham Lake.  
See head lines.

## INFANTS' WEAR

MISS ESTHER'S CHILDREN'S  
SHOP. 281 Cabot. See page 43.

## \*INSECT WORK

HENDERSON R. E. 70 Colon. See  
page 61.

HERNDON RICHARD S. CO. r. 21  
Cross. See head lines.

## INSURANCE AGENTS

Ayers John E. (life). 135 Hillside  
ave.

Burke Henry J. 22 Butman.

Cameron Frank H. (acc.). 41 Lovett.

Camuso Anthony. 15 Roundy.

Carpenter Charles A. 26 Beckford.

Cool Archibald. 153 Cabot.

Daniels George A. 8 Arthur.

Devito James B. 153 Cabot.

**Beverly Cove Greenhouse** 18 Cross St., Beverly, Mass.  
Near Beverly Cove School Tel. 757  
FLOWERING AND DECORATIVE PLANTS — FUNERAL DESIGNS  
CUT FLOWERS AND BEDDING PLANTS IN SEASON  
RALPH W. WARD, Proprietor



# ALMY, BIGELOW & WASHBURN INC.

188 ESSEX ST., SALEM

240 CABOT ST., BEVERLY

Syndicate Connections with 16 Other Big Stores MEAN LOWEST PRICES HERE

BEVERLY BUSINESS DIRECTORY, 1924

705

**DOBLE LEON C.** 153 Cabot, rm. 5.

See page 100.

**Durocher Alfred J.** 153 Cabot.

**Edwards Dora L. Miss.** 526 Essex.

**FLINT LUCIEN F. & CO.** 244 Cabot,

rm. 23. See margins.

**FLINT WALTER S.** 170 Cabot. See

back cover.

**FORNESS ARTHUR A.** 173 Cabot.

See page 100.

**Grose Charles B.** 221 Cabot.

**HAYES JOHN E. CO.** 150 Bridge.

See page 100.

**HOLT GEORGE A.** (N. Y. Life). 41

Pierson. See margins.

**Hurley Timothy E.** (life). 7 Fayette.

**Johnson Ralph E.** 29 Bertram.

**KEARNS MARK A.** 222 Cabot. See

page 98.

**Kenney Charles A.** 153 Cabot.

**LEE CHARLES F. & CO.** 175 Cabot.

See page 98.

**LEFAVOUR ISSACHAR & SON.** 173

Cabot and 16 Washington. See

page 99.

**L'Heureux Charles J.** 153 Cabot.

**McPHERSON JAMES N.** 173 Cabot,

rms. 11-12. See page 100.

**MORGAN LESLIE** (life). 244 Cabot.

See page 99.

**Norwood Elbridge.** 13 Atlantic ave.

**SANTOSPIRITO EMANUEL.** 371

Rantoul. See page 101.

**Smith Charles E.** (life). Guild rd.

**SPLAINE THOMAS F.** 197 Cabot.

Tel. 1612-M and 82-W. See page

97.

**Stanley Halsey R.** 7 West Dane.

**STONE SAMUEL H. CO. INC.** 164

Cabot. See page 97.

**Thompson Edward.** 238 Essex.

**TRASK CHARLES W.** 244 Cabot,

rm. 9. See page 98.

**Tyler Frederick W.** 153 Cabot, rm. 2.

**Wood, William L.** (broker). 68 Rail-

road ave.

## INSURANCE (Savings Bank)

**BEVERLY SAVINGS BANK.** 173

Cabot. See page 26.

## INVESTMENTS

**Federal Investment Asso.** 170 Cabot.

## JEWELERS

(See also Watchmakers)

**Allen J. M. & Co.** 244 Cabot.

**BRETT H. P. CO.** 219 Cabot. See

gold stamp back cover.

**Desjardins Ernest.** 90 Cabot.

**Hill John B. & Son.** 160 Cabot.

**NORTON MORRIS E.** 268a and 413

Cabot. See foot lines.

**SMITH LOUIS S.** 258 Cabot. See

page 74.

## JUNK DEALERS

**Albert Barnet.** 94 Park.

**Forspanski Emill.** 10 Cox ct.

**Hankin Morris.** 7 Ellingwood st.

**Hookness Marcus.** 13 Cox ct.

**Latinik Joseph.** 149 Park.

**McAdams Francis J.** (whol. and re-

tail). 46 Water.

**Neusner Jacob.** 20 Summit.

**Pofcher Louis.** 54 Water.

**Zack Abraham.** 69 Park.

## JUSTICES OF THE PEACE

Commissions usually renewed Expire

**Appleton George A.** Nov. 6, 1925

**BAKER CHARLES A.** Apr. 22, 1927

**Baker John S.** July 30, 1926

**Barter John C.** Feb. 17, 1929

**Beckford Francis S.** Nov. 12, 1928

**Boothby Charles H.** Sept. 18, 1926

**BOYDEN ALBERT** Aug. 24, 1925

**Boyden Roland W.** Nov. 23, 1930

**BRETT HEMAN P.** Nov. 30, 1930

**Brennan, James J.** Nov. 1, 1930

**Brown Curtland C.** July 18, 1931

**Bucci Eugene** Nov. 29, 1926

**CAMERON HOLLIS L.** Meh. 24, 1931

**CASEY THOMAS J.** Jan. 13, 1929

**Chapin Horace D.** Jan. 23, 1925

**Cheney Ansel J.** Oct. 25, 1925

**Clarke Harry W.** May 23, 1931

**Coleman Philip H.** May 28, 1927

## HARPER GARAGE CO.

SALES, SERVICE AND ACCESSORIES

211-217 RANTOUL ST.

TELEPHONE 59

W. S. ROWE, Pres. - Treas.

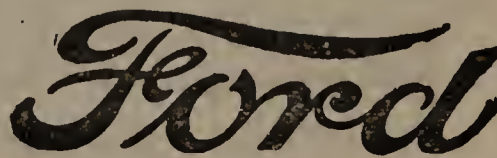

THE UNIVERSAL CAR



# ERNEST WRIGHT WENHAM LAKE ICE

:: :: THE QUALITY ICE THAT GIVES SATISFACTION :: ::  
Our teams can serve you daily. Office, 573 Cabot St., Beverly, Mass. Tel.

706

BEVERLY BUSINESS DIRECTORY, 1924

Corning Earl W. Jan. 21, 1927  
Cressy Frederick A. Jan. 26, 1930  
Cummings, John J. June 26, 1931  
**CUTLER ROYAL M.** May 1, 1925  
Daniels George A. March 14, 1926  
**DOBLE LEON C.** April 21, 1929  
Edwards Arthur W. Dec. 29, 1930  
Eldredge Edward P. Sept. 25, 1925  
Ferrick William H. July 28, 1931  
**FLINT WALTER S.** June 16, 1926  
Lord Lawrence A. Sept. 24, 1927  
**FOSTER FRANK W.** Jan. 30, 1931  
Foster George A. Aug. 2, 1928  
Foster John M. May 9, 1928  
Fraser A. Scott Oct. 19, 1928  
**GENTLEE CURTIS H.** Dec. 1, 1930  
**GLOVSKY ABRAHAM** Dec. 25, 1924  
**GOVE GEORGE A.** May 6, 1927  
Grey Emilie S. sp. com. April 17, 1925  
Hanners Roger W. Sept. 15, 1928  
Haskell Ulysses G. Feb. 13, 1926  
Herrick Joseph E. Aug. 11, 1926  
Hinckley William Aug. 28, 1925  
**KEACH ARCHIE R.** Jan. 3, 1930  
**KEARNS MARK A.** April 16, 1931  
Kimball Harry A. Sept. 9, 1928  
**KING CHARLES A.** June 6, 1928  
Lederman Bennie Feb. 12, 1927  
**LEE CHARLES F.** July 29, 1927  
**LEFAVOUR HENRY I.** Nov. 5, 1930  
Lizio Benjamin F. Jan. 31, 1930  
Lord Albert R. March 14, 1929  
Loring Augustus P. Oct. 25, 1930  
Loring, Augustus P. Jr. Feb. 5, 1931  
**MARSHALL WM. JR.** Nov. 7, 1930  
McDonald George P. Feb. 20, 1925  
Miller Herman E. (not qual.)  
Mosher E. Milton Aug. 13, 1930  
Murney John M. March 13, 1926  
**PATCH BENJAMIN A.** Sept. 11, 1927  
Pond Clarence S. April 7, 1931  
**PORTER FRED H.** Feb. 28, 1931  
Quiner John F. Sept. 22, 1926  
Rantoul Neal (not qual.)  
Rollins Harold F. Feb. 16, 1930  
Ropes William H. Oct. 18, 1928  
**SEAVER PERCY E.** Jan. 20, 1930  
Simpson Edward A. May 17, 1929  
Stanley Halsey D. July 24, 1925  
**STONE SAMUEL H.** Feb. 26, 1926  
**TRASK CHAS. W.** June 5, 1925

Vaughan Samuel June 18, 1926  
Wallis Percy A. Oct. 9, 1926  
Weston Gilbert D. Nov. 5, 1927  
Whittemore G. Harold Dec. 1, 1926  
Woodberry Charles D. May 6, 1931

## \*KALSOMINING AND TINTING

**BAKER OTIS M.** 19 Mulberry. See page 86.  
**BYE HERBERT.** 7 Prospect. See page 87.  
**CROSBY A. L. & CO.** 9½ Arthur. See page 88.  
**CROSBY FRANK H.** 17 Odell ave. See page 89.  
**GOODWIN DEARBORN J.** r. 299 Cabot. See page 6.  
**GRAHAM D. MURRAY** 54 Railroad ave. See page 89.  
**HODGKINS E. R. CO.** 5 West B. F. See page 86.  
**HODGKINS H. M. & R. E.** 786 Hale B. F. See page 86.  
**PORTER J. V. CO.** 20 Railroad ave. See page 87.  
**SCALE FRANK A.** 9 Mason. See page 88.  
**WILSON J. COLBY** (estate). 26 Haskell P. C. See page 89.

## KENNELS

Curry Richard H. 603 Essex.  
Millett Edward L. 65 Conant.  
Powlesland Charles. 591 Hale P. C.  
Pride's Hill Kennels. 95 Hull.  
Thompson Edward. 238 Essex.

## \*KITCHEN FURNISHING GOODS

**CABEEN JOHN F.** 287 Cabot. See page 92.  
**ALMY BIGELOW & WASHBURN INC.** 240-244½ Cabot. See head lines.  
**FOWLER ARTHUR H.** 261 Cabot. See page 109.  
**GOLDTHWAIT FURNITURE CO.** 317 Rantoul. See page 62.  
**HAMILTON F. A. E.** 311-313 Rantoul. See page 23.

MOTORCYCLES AND  
COLUMBIA BICYCLES

# W. W. BRITTON

WESTINGHOUSE BATTERIES, TIRES AND AUTO ACCESSORIES  
465-467 Rantoul Street, BEVERLY, MASS.



SPRAYING AND INSECT  
WORK OF ALL KINDS

# RICHARD S. HERNDON CO.

21 CROSS STREET, BEVERLY, MASS. - - Telephone

BEVERLY BUSINESS DIRECTORY, 1924

707

LOWE & SEARS CO. 132-138 Cabot.  
See page 63.

LUNT ALBERT C. (estate). 214  
Cabot. See head lines.

NEWELL JOHN H. 220-224 Cabot.  
See back cover and page 81.

TOMPKINS C. F. CO. 248 Cabot.  
See page 63.

WHITCOMB-CARTER CO. 182-186  
Cabot. See back cover and foot  
lines.

WINER BROS. 194-198 Rantoul. See  
margins.

## LADIES' FURNISHINGS

DAVIS S. E. CO. 282a Cabot. See  
page 111.

DRESSER ERNEST H. 262 Cabot.  
See page 79.

King's Corset Shop (Mrs. M. K. Don-  
ovan) (corsets, etc.). 280a Cabot.

## LADIES' HOSIERY

DAVIS S. E. CO. 282a Cabot. See  
page 111.

KNIGHT M. ELIZABETH MISS.  
174 Cabot. See page 111.

## LADIES' TAILORS

BARRON A. N. TAILORING CO.  
267 Cabot. See page 104.

Mampre D. H. 244 Cabot, rms. 3, 4  
and 5.

McMILLAN ROBERT K. 163 Cabot.  
See page 105.

MITCHELL WILLIAM J. 148 Cab-  
ot. See page 105.

## \*LANDSCAPE ARCHITECTS

CONNOLLY BROS. 20 Oak B. F.  
See front cover.

NORTH SHORE FERNERIES CO.  
188 Hale. See page 64.

PALMER ALBERT O. 8 Story ave.  
See page 38.

PULISTON LAWRENCE. 9 Phillips  
ct. See page 64.

WARD RALPH W. (Beverly Cove  
greenhouse). 18 Cross. See foot  
lines.

WELCH JAMES J. & CO. 7a Wallis.  
See page 36.

## LAST BLOCK MNFR.

STUART F. W. & CO. 14-20 Con-  
gress. See outside cover.

## LAST MANUFACTURERS

Beverly Last Works. 227 Rantoul.  
STUART F. W. & CO. 14-20 Con-  
gress. See outside cover.

## LAST REMODELERS

North Shore Last Co. 55 Broadway.  
STUART F. W. & CO. 14-20 Con-  
gress. See outside cover.

## LAUNDRIES

Garden City Laundry. r. 63 Federal.  
Hurd Laundry Co. (C. A. Hurd, pres.).  
11 Rantoul.

KING GEORGE E. 12 West B. F.  
See page 75.

North Shore Hand Laundry. 4 Middle.  
Silver Belva L. Mrs. 14 West B. F.

## LAUNDRIES (Chinese)

Him Soo Hoo. 5 Wallis.

Lee Sam. 299 Rantoul.

Mikado. 281c Cabot.

Quong Sing. 79 Cabot.

Sing Lee. 447 Rantoul.

## LAWN BUILDING AND GRADING

PALMER ALBERT O. 8 Story ave.  
See page 38.

## LAWYERS

BIRMINGHAM JOHN C. 39 Cabot.  
See page 76.

---

**ERNEST A. PHILINTE** 202 RANTOUL STREET  
:: BEVERLY, MASS. ::

Sails, Awnings, Spray Hoods, Tents, Wagon Covers. Canopy To Let



SAVINGS DEPARTMENT —

Interest begins monthly, compounded quarterly

# Naumkeag Trust Company

217 Essex Street  
SALEM - - MASS.

708 BEVERLY BUSINESS DIRECTORY, 1924

Boothby Charles H. 2 Butman.  
**BOYDEN ALBERT.** 6 Washington.  
 See page 76.  
 Boyden Roland W. 12 Washington.  
 Cameron Hollis L. 173 Cabot, rm. 16.  
**CASEY THOMAS J.** 244 Cabot.  
 See page 76.  
 Childs Harold C. 25 Odell ave.  
 Connolly Eugene T. 69 Haskell B. F.  
**COOK ERLAND B.** 9 Arthur. See  
 page 76.  
 Dunham Otis E. 204 Dodge.  
**GLOVSKY ABRAHAM.** 268a Cabot.  
 See page 76.  
 Haskell Ulysses G. 59 Lothrop.  
 Henry William M. 244 Cabot.  
**LEDERMAN BENJAMIN.** 244 Cab-  
 ot. See page 76.  
 Loring Augustus P. off 44 Thissell  
 P. C.  
 Loring Augustus P. Jr. off Thissell  
 P. C.  
**LUNT ALFRED E.** 207 Dodge. See  
 page 76.  
 MacDonald Herman A. 62 Hart B. F.  
**MARSHALL WILLIAM JR.** 286a  
 Cabot. See page 76.  
 Metcalf Charles H. 173 Cabot.  
 Morrison Edmond L. • 9 Cedar.  
 Richards Guy C. 32 Railroad ave.  
**SEAVER PERCY E.** 244 Cabot,  
 rms. 1 and 2. See page 76.  
 Sullivan John F. 8 Sherman.  
**SULLIVAN THOMAS S.** 173 Cabot,  
 rms. 11 and 12. Residence 18  
 Dane. See page 76.  
 Tufts Theodore A. 38 Bow.  
 White Samuel P. 42 Washington.  
 Whittemore G. Harold. 112 Essex.  
 Wonson Carlton W. 244 Cabot, rms.  
 23 and 24.  
 Woodberry Charles D. 52 Baker ave.

## LEATHER MACHINERY MANUFACTURERS

United Shoe Machinery Corporation.  
181-231 Elliott.

## LEATHER MANUFACTURERS

Scharnagel Leather Co. 65 Bow.

## \*LIFE INSURANCE

**HOLT GEORGE A.** (New York Life).  
41 Pierson. See margins.

## \*LIME, CEMENT AND MASONS' SUPPLIES

**GIRDLER JOHN CO.** 15 and 162  
Cabot and 78 Water. See page 47.

**HARRIGAN J. J. INC.** r. 60 Pleas-  
ant. See page 47.

**NEW ENGLAND COAL & COKE  
CO.** 1 Water. See foot lines.

**PICKERING GEORGE W. COAL  
CO.** 269½ Cabot. See page 48.

## LINENS

Hopkins J. Thomas. 282 Cabot.  
**NILES MILDRED A. MISS.** 1 Hale.

## \*LOBSTER DEALERS

**MARSTON STURTEVANT CO.** 278-  
278b Cabot. See page 66.

**NORTH SHORE LOBSTER CO.** 2  
Cabot. See page 5.

**STOPFORD WILLIAM CO. INC.**  
244 Cabot. See page 5.

## LOCKSMITHS, ETC.

**HAMILTON F. A. E.** 311-313 Ran-  
toul. See page 23.

**RUBENSTEIN JACOB.** 265 Rantoul.  
See page 71.

## LODGING HOUSES

(See also Boarding Houses and  
Hotels)

Dumas Mary Mrs. 64 Railroad ave.  
 Elliott Chambers. 436 Rantoul.  
 Gadbois Arthur J. 85 Elliott.  
 Moore Jerusha E. Mrs. 451 Rantoul.  
 Rier Angelina J. Mrs. 30 Railroad  
 ave.

<b>PURITAN</b>	<b>ICE CREAM</b>	<b>CO.</b>	<b>QUALITY ICE CREAM AND CANDY</b>
7 Wallis Street	256 Cabot Street		
CA I E R I N G F O R W E D D I N G S A N D P A R T I E S A S P E C I A L T Y			



**FURNITURE LARGEST RANGES, Etc. LINE AT LUNT'S 214-216 CABOT ST.**

BEVERLY BUSINESS DIRECTORY, 1924

709

**\*LONG DISTANCE TRUCKING**

**CHURCHYARD & TARR.** 6 Chapman pl. and at Wenham. See page 59.  
**BOSTON AND BEVERLY TRANSPORTATION EXPRESS.** 24 Williams. See page 58.  
**MOORE'S MOTOR SERVICE.** 17 Columbus ave. See page 56.  
**SMITH GEORGE A.** 76 Essex. See page 57.  
**TROWT HARRY E.** 92 Cabot and 30 Pleasant. See page 59.

**LUMBER DEALERS**

**EASTERN BASE & LUMBER CO.** rear 91 Rantoul.  
**GREENWOOD, SHEPHERDSON CO.** 126 Park. See page 40.  
**GOVE LUMBER CO.** 80 Colon. See page 40.  
**POPE J. F. & SON.** 82-92 River. See page 39.  
**PUBLICOVER BROS.** r. 16 High B. F. See page 33.  
**WILSON J. T. & SON INC.** 28 Haskell P. C. See back bone.

**LUNCH, ETC.**

(See also Dining Rooms)

**ELLIS SQUARE LUNCH** (H. H. Irving). 233 Cabot. See page 102.  
 Hall & Rollins. 64 Rantoul.  
 Hogan Charles H. 150 Cabot.  
 Kelley Albert H. 70a Bridge.  
 Locust Tree Inn. 109 Dodge.  
 Makras James. 51 Broadway.  
 Mangold Frederick W. 502 Rantoul.  
**NEW CANTON CO.** 1 Wallis. See page 102.  
**PURITAN ICE CREAM CO.** 256 Cabot. See foot lines.  
 Sanderson George A. Jr. 288-288a Cabot.  
 Seaside Cafe. 10 Bay (smr.).  
 Snelling Sarah E. Mrs. 11 Broadway.  
 Spencer William. 142 Rantoul.

**MACHINISTS AND MACHINERY MNFRS.**

Glidden Mnf. Co. 55 Broadway.  
 Gurnard Mnf. Co. 97 Rantoul.  
 Nichols M. D. Tool Co. Inc. r. 63 Federal.  
 Reid Bros. Co. 59 Park.  
 Squires Charles W. 55 Broadway.  
**THOMPSON ELBRIDGE A.** 202 Rantoul. See page 77.  
 United Shoe Machinery Corporation. 181-231 Elliott and Naumkeag Factory, 60 River.

**MAGNETIC HEALER**

Dennis Charles S. 26 Prospect.

**MANICURING, ETC.**

Salon de Beauté. 222 Cabot.

**\*MAPS OF BEVERLY**

**CROWLEY & LUNT.** 244 Cabot, rm. 1. See advts.  
**FOSTER NATHAN H.** 159 Cabot. See foot lines.  
**FOSTER R. G. & CO.** 83 Cabot. See page 103.  
**SHEPARD HARRY P.** 174 Rantoul. See page 7.

**\*MARINE ENGINE WORK**

**BRYANT GEORGE W.** rear 64 Bridge. See page 10.

**MARKET GARDENERS**

(See Commercial Greenhouses)

Appleton Daniel. 312 Essex.  
 Appleton Edwin H. 35 Hull.  
 Appleton Horace F. 25 Hull.  
 Caldwell Brothers. 10 Conant.  
 Christofferson Gustav A. 7 Lincoln.  
 Collins Thomas M. (cucumbers). Hill  
 Dodge Frederick A. 203 Dodge.  
 Foster Henry F. 259 Essex.  
 Foster John H. 259 Essex.

**H. P. WOODBURY & SON GROCERS**  
 TWO DELIVERIES DAILY Tel. Con. 123 Hale Street  
 BEVERLY, MASS.



# Garden City Chip Co. Rear 9 Central Court BEVERLY - - MASS.

*The Chips of Quality  
Let Us Serve You*

Made under perfect sanitary conditions.  
Telephone your orders, 1645-W

710

BEVERLY BUSINESS DIRECTORY, 1924

Gray Ralph E. 325 Elliott.  
Henderson & Yuill. 9 Story ave.  
Kidder Arthur H. 53 Conant.  
Lee Charles S. 467 Cabot.  
Morgan Bros. 83 Standley and 360  
Essex.  
Patch Charles L. 500 Essex.  
Roundy Azor E. 66 Hull.  
Thompson Arthur F. 14 Coie.  
Ward Merton R. Corning.  
Woodbury Frank A. 634 Cabot.

## MASONS

(See Stone Masons)

Arelli Enrico. 6 Arthur st. et.  
**BRYNE JAMES W.** 5 Tremont. See  
page 36.  
Buckle Edward C. 24 Giles ave.  
Burlando Emilio. 16 Maple ave.  
**CONNOLLY BROS.** (stone). 20 Oak  
B. F. See front cover.  
**CROSBY FORMAN A.** 7 Judson.  
See page 38.  
Crosby Guy A. 5 Somerset ave.  
Crosby Ralph A. 173 Lothrop.  
**EDWARDS STEPHEN A. D.** 526  
Essex. See page 37.  
Fortin Joseph. 18 May.  
Foster James E. 46 Essex.  
Grady James L. 18 Summer.  
Hallissey & Hubbard Co. Wentzell  
ave.  
**HAMMOND FRANK W.** 18 Colum-  
bus ave. See back cover.  
Hanson John V. 253 Rantoul.  
**HURD GEORGE H.** 35 Pond. See  
front cover.  
McSwiney Patrick (stone). 8 Char-  
nock.  
Sylvester Albert R. 18 Butman.  
Upton Edmund A. 6 Magnolia.  
**WELCH JAMES A. & CO.** 7a Wallis.  
See page 36.

## MASSEUR

Spalding Charles L. 30 Bartlett.

## MASSEUSE

Pepper Lillie M. Mrs. 2 Butman.

## \*MASTER IN CHANCERY

Cameron Hollis L. 173 Cabot.

## MATTRESS MNFRS.

**BEVERLY MATTRESS CO. INC.**  
363-367 Rantoul. See page 78.

## \*MATTRESS RENOVATING AND REPAIRING

**BEVERLY MATTRESS CO. INC.**  
363-367 Rantoul. See page 78.

**LOWE & SEARS CO.** 132 Cabot. See  
page 63.

**LUNT A. C. (estate).** 214-216 Cabot.  
See head lines.

**TOMPKINS C. F. CO.** 248 Cabot.  
See page 63.

## MEAT DEALERS

(See Provisions)

## MECHANO THERAPIST

Collins Patrick H. 356 Cabot.

## MEDICAL EXAMINERS

**STICKNEY GEORGE A.** 68 Lothrop.

**STONE RALPH E. (Associate).** 221  
Cabot.

## MEDICINE MNFR.

Edwards Joseph H. M. 100 Dodge.

## \*MEN'S FURNISHINGS

**ALMY, BIGELOW & WASHBURN  
INC.** 240-242 Cabot. See head  
lines.

**BILLINGS H. W. CO.** 196 Cabot. See  
page 45.

**DONAHUE DAN A.** 218 Cabot. See  
page 45.

**KENNEDY CO. (The).** -165-167  
Cabot. See page 45.

**KATZ BROS.** 79 Elliott. See page  
105.

**NEWELL JOHN H.** 220-224 Cabot.  
See back cover and page 81.

---

# BEVERLY FLOWER SHOP

296 CABOT STREET, BEVERLY, MASS.

Flowers and  
Funeral Designs  
Telephone 989



# IRVING'S BAKERY 252 CABOT STREET Tel. 227-W Beverly

"ANYTHING THAT'S BAKED" WE BAKE IT RIGHT... That's Our Motto

BEVERLY BUSINESS DIRECTORY, 1924

711

## \*MILK (Tested Herd)

**BULRUSH FARM.** 330 Dodge. See inside back cover.

## MILK DEALERS

**BULRUSH FARM.** 330 Dodge. See inside back cover.

Chaloner Guy B. 141 Balch.

Dolloff Dennis A. 25 Kernwood ave.

Fielding Robert A. 53 Friend.

Hood H. P. & Sons. 131 Conant.

Laroc Frank W. 14 King ter.

Lefavour Howard R. 24 Beekford.

Manson Mattis. 27 Bates Park ave.

Morse Ralph A. 22 Woodland ave.

Moses Charles. 14 Locust ave.

**PERKINS CARL W.** 19 Blaine ave. See page 78.

Porter Eustace W. 5 Netherton ave.

Reynolds Maurice A. 27 Ellsworth. ave.

Trask Norman D. 132 Balch.

**WALNUT RIDGE DAIRY CO.** rear 74 Conant. See page 78.

## MILK DEALERS' SUPPLIES

**CABEEN JOHN F.** 287 Cabot. See page 92.

## MILLINERY AND MILLINERY GOODS

Belleau Elzear. 222 Cabot, rms. 15 and 16.

Emerson Specialty Shop. 263a Cabot.

Goldberg Eva Miss. 270 Cabot.

Goldberg Jeanett Miss. 270 Cabot.

Grenier Mina Mrs. 205 Cabot, rms. 7, 8 and 9.

**PATTEN KARL W.** 262 Cabot. See page 79.

Silva Eleanor G. Miss. 25½ West B. R.

Silva Mary E. Miss. 9 Broadway.

Sullivan Katherine F. Miss. 102a Cabot.

## \*MOON SALES AND SERVICE

**BEVERLY MOTOR MART.** 133 Rantoul. See page 16.

## MOTORCYCLE DEALERS

**DOBLE LEON C.** 153 Cabot, rm. 5. See page 100.

**FLINT WALTER S.** 170 Cabot. See back cover.

**FORNESS ARTHUR A.** 173 Cabot. See page 100.

**HAYES JOHN E. CO.** 150 Bridge. See page 100.

**LEE CHARLES F. & CO.** 155 Cabot. See page 98.

**LEFAVOUR ISSACHAR & SON.** 173 Cabot and 16 Washington. See page 99.

**STONE SAMUEL H. INC.** 164 Cabot. See page 97.

## \*MORTGAGES

**BRITTON WILLARD W.** 465-467 Rantoul. See margins.

**MacDONALD JAMES J.** 55 Broadway. See head lines.

## \*MUSIC ROLLS

**CAGAN'S MUSIC STORE.** 299a Cabot. See page 80.

## MUSIC TEACHERS

Andrews Albert R. 8 Harris.

Cannon Margaret Miss. 11 Haskell P. C.

**CROWLEY GERTRUDE WALKER MRS.** (voice). 18 Mt. Vernon st., Salem. See page 82.

Demack Leo C. 86½ Essex.

Egerton Helen M. Mrs. 332 Cabot.

Ferrick William H. (bass viol). 59 Hale.

Ferris Mildred H. Mrs. 8 Munroe.

Gladding Katherine E. Miss. 244 Cabot.

Green P. Gordon (violin). 244 Cabot, rm. 13.

Harlow Annie K. Mrs. 21 High B. F.

Hayes Lydia B. Miss. 377 Cabot.

**JOSLIN GORDON A.** (violin). 244 Cabot, rm. 17. See page 82.

## HARDWARE, PAINTS WALL PAPERS

AUTOMOBILE ACCESSORIES KITCHEN WARE PLUMBING SUPPLIES  
FARM AND GARDEN TOOLS SCREENING AND ROOFING

190-198 Rantoul Street, BEVERLY, MASS.

# WINER BROS.



# J. J. MACDONALD

55 BROADWAY

— Agent for Gray Cars —  
**INDIAN MOTOCYCLES**  
Boston Round Trip Tickets

712

BEVERLY BUSINESS DIRECTORY, 1924

Keighley Elkanah H. 59 Essex.  
Lunt Clara E. Mrs. 128 Bridge.  
Merrill Leverett B. (voice) .244 Cabot, rm. 18.  
Mittell Rose Miss. 15 Whitney ave.  
Morgan Carrie E. Mrs. 21 Lothrop.  
Morgan Clarence E. (piano and organ). 5 Burton ave.  
Morgan Mary J. Miss. 3 Connolly pl. B. F.  
Phillips Claude H. (violin). 244 Cabot.  
Porter Ruth Miss. 39 Baker ave.  
**PRESTON ERNEST** (piano, organ and violin). Post office address, 378 Wellington ave., Auburn, R. I. See page 82.  
Reynolds Margaret Miss. 27 Ellsworth ave.  
Scoville George F. 11 Judson.  
Smith Flora H. Miss. 213 Bridge.  
Thompson Evelyn A. 29 Peirce ave.  
Trull Gladys Miss. 6 Pleasant.  
Van Stenburgh Harry A. 244 Cabot, rm. 18.  
Walsh Mary A. Miss. 22 Dane.  
Whitaker F. Herbert (violin). 27 Arthur.  
Williams Lilla P. Mrs. 53½ Essex.

## MUSICAL INSTRUMENT DEALERS

**CAGAN'S MUSIC STORE.** 291 Cabot. See page 80.  
**MUSIC BOX INC. (The).** 290a Cabot. See page 80.  
**NEWELL JOHN H.** 220-224 Cabot. See page 81.  
**NORTON MORRIS E.** 413 Cabot. See foot lines.  
**YE BRUNSWICK SHOPPE.** 266 Cabot. See page 80.

## \*MUSICAL INSTRUMENT MAKERS

**CAGAN'S MUSIC STORE.** 291 Cabot. See page 80.

## \*MUSICAL INSTRUMENT REPAIRING

**CAGAN'S MUSIC STORE.** 291 Cabot. See page 80.

## \*MUSICAL MERCHANDISE

**YE BRUNSWICK SHOPPE.** 266 Cabot. See page 80.

## NAVAL ARCHITECT

Burgess William S. 840 Hale B. F.

## NEWS DEALERS

Armstrong's News Stand. Beverly Railroad station.  
**FOSTER NATHAN H.** 159 Cabot. See foot lines.  
**FOSTER R. G. & CO.** 83 Cabot. See page 103.  
**FOWLER BRUNSWICK G.** 275... Cabot. See page 109.  
**GOVONI ANTONIO.** 317 Cabot. See page 62.  
Hills Walter C. 231 Cabot.  
Jones Mary C. 10 Enon.  
Pyne M. E. Mrs. 122 Bridge.  
North Shore News Co. (whol.). 210 Rantoul.  
**SHEPARD HARRY P.** 174-178 Rantoul. See page 7.  
Twohig Cornelius P. 24b Cabot.  
**VARNEY FRED W.** 1 West B. F. See page 50.

## NEWSPAPER CORRESPONDENTS

Blaisdell William C. (Boston Telegram). 62 Essex.  
**MORGAN WILLIAM C.** (Associated Press). 18 Bartlett.  
Murney Robert J. (Boston Globe and Salem News). 166 Cabot.  
Stanton Lawrence P. (Boston Herald) 4 Lennox.

## Beverly Cove Greenhouse

FLOWERING AND DECORATIVE PLANTS — FUNERAL DESIGNS  
CUT FLOWERS AND BEDDING PLANTS IN SEASON

18 Cross St., Beverly, Mass.  
Near Beverly Cove School Tel. 757  
RALPH W. WARD, Proprietor



# ALMY, BIGELOW & WASHBURN, INC.

Tel-  
1091

240 CABOT STREET  
BEVERLY'S ONLY DEPARTMENT STORE

BEVERLY BUSINESS DIRECTORY, 1924

713

## NEWSPAPERS, ETC.

Aegis. High School.  
American Benefit Journal (quarterly).  
3 Broadway.  
**BEVERLY EVENING TIMES.** 169  
Cabot. See page 83.  
Meckel's Weekly Stamp News. 31  
Peirce ave.  
North Shore News Co. (whol.). 210  
Rantoul.

## NOTARIES PUBLIC

Commissions usually renewed Expire  
Annable Benjamin M. April 24, 1926  
**APPLETON THOS. A.** Feb. 26, 1927  
Beckford Francis S. July 27, 1930  
**BIRMINGHAM JOHN C.**  
Meh. 14, 1929  
Boothby Charles H. Oct. 29, 1926  
**BOYDEN ALBERT** July 21, 1929  
Brewer Everett W. Feb. 16, 1928  
Bucci Eugene Nov. 29, 1926  
**BURKE JOSEPH P.** Aug. 8, 1931  
Burke Henry J. Nov. 8, 1926  
**BUTLER ARTHUR F.** Meh. 14, 1926  
Campbell Charles E. (not qual.)  
Childs Harold C. July 3, 1925  
Coleman Philip H. May 28, 1927  
Connolly Eugene T. April 18, 1931  
Connolly S. John Feb. 10, 1926  
Cook Erland B. Sept. 1, 1927  
Cook William H. Meh. 6, 1925  
Corning Earl W. April 7, 1929  
Cripps Arthur Meh. 14, 1931  
Cushing Mathew Aug. 26, 1928  
Dodge Clytie E. Meh. 4, 1927  
Duane Catherine A. Dec. 11, 1929  
Dunham Otis E. April 9, 1926  
Ebsen Arthur C. Sept. 30, 1926  
Edwards Dora L. Feb. 10, 1927  
Eldredge Edward P. Jan. 28, 1926  
Ellis Olin C. Jan. 13, 1926  
Fleming Charles H. Oct. 28, 1926  
Foley Winthrop E. Sept. 28, 1928  
**FORNESS ARTHUR A.** Aug. 29, 1930  
Foster Edgar S. Feb. 25, 1931  
**FOSTER FRANK W.** May 10, 1929  
Foster James W. May 6, 1928  
Foster John M. May 9, 1928  
**GENTLEE CURTIS H.** Meh. 4, 1931  
**GLOVSKY ABRAHAM** Dec. 25, 1924

Gove C. Edwin April 24, 1929  
Grey Clarence N. April 12, 1929  
Grush Charles E. Meh. 24, 1931  
Hanners Roger W. Meh. 23, 1929  
Hawkins Benjamin F. Sept. 17, 1928  
**HAYES JOHN E.** Meh. 29, 1929  
Hayward Bertha L. May 1, 1927  
Heaphy Louise E. July 11, 1931  
Herrick C. Archie May 27, 1929  
Herrick Walter W. Oct. 29, 1930  
Hodgkins Robert E. Aug. 14, 1924  
Hood Caleb B. Nov. 18, 1928  
Hopkins Maurice L. Dec. 29, 1924  
Jewett Lawrence R. Feb. 3, 1929  
Johnson Helen (spec. comm.)  
Meh. 11, 1928  
Johnson Ralph E. June 30, 1927  
Lederman Benjamin Sept. 7, 1930  
**LEE CHARLES F.** April 10, 1925  
Larcom Rodney C. April 16, 1927  
Leland Ned S. April 9, 1927  
Lizio Benjamin F. Jan. 31, 1930  
Loring Augustus P. Jr. Sept. 2, 1925  
**LUNT ALFRED E.** Dec. 21, 1929  
MacDonald Herman A. Feb. 5, 1927  
MacLeod Elwin (not qual.)  
Marshall William Jr. Nov. 7, 1930  
Martin Florence A. Sept. 15, 1928  
McDonnell Thomas J. Nov. 30, 1928  
McKeone P. Joseph Aug. 19, 1931  
McManus Frank J. (not qual.)  
McNeil Daniel F. Oct. 23, 1925  
Merry Bennett E. May 10, 1929  
Millett Edward L. April 22, 1931  
Norman Lewis W. June 12, 1931  
Ober Charles E. Meh. 6, 1925  
Ober Harrie L. Meh. 5, 1930  
**PATCH BENJAMIN A.** Dec. 18, 1926  
**PATCH ROY K.** May 26, 1931  
Perry Mabel B. Miss June 5, 1927  
Peterson Harry O. July 17, 1929  
Pickett William L. Aug. 1, 1931  
Pisani Michele April 17, 1927  
Pond Clarence S. April 7, 1931  
Pope Harrison R. May 26, 1931  
Porter Walter A. April 17, 1929  
Preston Frank I. Jan. 26, 1929  
Quiner John F. Sept. 22, 1926  
Richards Guy C. Aug. 22, 1930  
Rogers Chester E. Meh. 14, 1931  
Rollins Harold F. Meh. 22, 1931

**WILLIAM F. JOHNSON** 9 Bow St, Beverly Mass.  
Telephone

Furnace and Stove Repairing. Estimates on Application. Sheet Metal Work  
of all kinds. Tin and Copper Roofing. Expert Workmen. Reasonable Charges.



# ERNEST WRIGHT

Our Delivery Teams Cover the North  
Shore Route Every Day.

Dealer in Wenham Lake Ice  
**QUALITY ICE**

Office, 573 Cabot Street, Beverly, Mass. Tel.

714

BEVERLY BUSINESS DIRECTORY, 1924

Rosenthall Morris Aug. 8, 1931  
**SANTOSPIRITO EMANUEL** July 13, 1929  
**SEAVER PERCY E.** Dec. 3, 1930  
Semeraro Carmelo Nov. 1, 1926  
Simpson Edward A. Jan. 18, 1929  
Smith Gladys M. Nov. 21, 1930  
**SMITH WALTER H.** Meh. 8, 1927  
**SPLAINE THOMAS F.** Oct. 30, 1925  
Stanley Roland A. July 25, 1929  
**STONE SAMUEL H.** Feb. 26, 1931  
**STORY ARTHUR K.** Meh. 22, 1928  
Sullivan John F. Meh. 10, 1928  
Torrey James A. Jan. 23, 1925  
Trafton Charles S. April 17, 1925  
Tufts Theodore A. Dec. 10, 1926  
Tyler Charles H. Sept. 9, 1931  
**TYNAN EDWARD S.** Feb. 29, 1930  
**VARNEY FRED W.** April 4, 1926  
Vaughan Samuel Aug. 6, 1927  
Vose Herbert L. Oct. 15, 1926  
**WEBBER EDWARD S.** Oct. 17, 1928  
Welch Louise L. Sept. 14, 1927  
White Samuel P. Meh. 6, 1925  
Whittemore G. Harold Meh. 27, 1925  
Woodberry Charles D. Meh. 27, 1925

## NURSERYMEN

Southworth Bros. r. 602 Cabot.  
North Shore Nursery and Florist Co.  
196 Hart B. F.

## NURSES

Akerley Gladys G. Miss. 2 Roosevelt  
ave.  
Ayers Emma M. Mrs. 28 Railroad ave.  
Barrowclough Margaret A. Miss. 22  
Lothrop.  
Beers Clara B. Mrs. 128 Essex.  
Birmingham Jane F. Miss. 20 Cliff.  
Bridge Elizabeth A. Miss. 32 Dane.  
Buckle Pauline A. Miss. 7 Oxford ter.  
Cahill Bertha A. Miss. 15 Lovett.  
Carbrey Katherine E. Mrs. 16 Simon.  
Champion Ethel A. Mrs. 129 Dodge.  
Clayton Hattie E. Mrs. 17 Essex.  
Cole Helen B. Mrs. 628 Essex.  
Cole Mary A. Mrs. 423 Essex.  
Corning Mary A. Miss. 22 Pleasant.  
Crooker Ida N. Mrs. 43 Essex.  
Crowley M. R. Jerome (U. S. M. C.  
Hospital). 18 Chapman.

Cushing Lena Miss. 345 Cabot.  
Eagles Marjorie E. Miss. 50 Dane.  
Farnham Mildred F. Miss. 14 Kern-  
wood ave.  
Flagg Alice K. Miss. 56 Dane.  
Foote Catherine Miss. 122 Lothrop.  
Foster Elizabeth W. Miss. 99 Corn-  
ing.  
Friend Agnes D. Mrs. 16 Walnut ave.  
Gill Helen L. Miss. 37 Railroad ave.  
Glines Edna M. Miss. 676 Cabot.  
Goodridge Nellie C. Miss (district).  
271 Cabot.  
Gorten Helen A. Miss. 6 Beckford.  
Grandfield Catherine A. Miss. 17 Pond.  
Green Bessie J. Mrs. 18 Bridge.  
Hackett Louise F. Miss (Child Wel-  
fare). 271 Cabot.  
Hagan Sanni Miss. 49 Western ave.  
Hall Helen D. Mrs. 173 Hale.  
Hanlon Rita V. Miss. 338 Cabot.  
Hanson Jennie E. Miss (school). 29  
Baker ave.  
Hawley Katherine E. Miss. 321  
Brimbal ave.  
Hayes Margaret F. Mrs. 12 River-  
view.  
Higgins Julia M. Miss. 161 Cabot.  
Hines Theodosia Miss. 72 Lothrop.  
Hook Jennie E. Mrs. 27 School.  
Johnston Eva J. Mrs. 5 Madison ave.  
Jones Maria P. Mrs. Cogswell ave.  
Kittredge Etta C. Mrs. 27 Richmond.  
Knowlton Edith C. Miss. 271 Hale.  
Lanergan Alice M. Mrs. 43 Bartlett.  
Lawless Elizabeth Miss. 17 Agate.  
Leahy M. Agnes. 742 Hale B. F.  
Lessard Blanche F. Miss. 8 Beckford.  
Lovett Lizzie Mrs. 12 Heather.  
Mansfield Esther L. Mrs. 106 Corn-  
ing.  
McKay Effie M. Mrs. r. 29 Corning.  
Mee Alice M. Mrs. 3 Silver ct.  
Merchant Eva Miss. 4 Munroe.  
Mitchell Susan W. Mrs. 35 Abbott.  
Mullahy Sarah Mrs. 391 Cabot.  
Murray Christine C. Miss. off Paine  
ave. P. C.  
O'Brien Annie Mrs. 16 Fayette.  
Oliver Violet G. Mrs. 26 Beckford.  
O'Neil Susan F. Miss. 26 West Dane.

## CHARLES E. McQUEENY ELECTRICAL CONTRACTOR

Supplies of All Kinds 277½ Cabot St., Beverly, Mass. Let me estimate for you



Everything in FORESTRY, TREE  
PRUNING, Etc. Expert Workmen.

**Richard S. Herndon Co.**

21 CROSS STREET, BEVERLY, MASS. - - Telephone

BEVERLY BUSINESS DIRECTORY, 1924

715

Perkins Lois M. Mrs. 8½ Franklin pl.  
Phillips Sarah M. Mrs. 5 Prospect.  
Pierce Mary L. Miss. 574 Hale P. C.  
Pyne Margaret B. Miss. 78 Elliott.  
Quimby Marion E. Miss rear 131 Con-  
ant.  
Rieker Joan A. Mrs. 16 Bisson.  
Riesoldi Mary Miss. 11 Everett B. F.  
Sands Martha R. Mrs. 24 Pond.  
Scher Edna E. Miss. 12 Fayette.  
Snow Teresa M. Mrs. 145 McKay.  
Sullivan Mary A. Mrs. 34 Rantoul.  
Stevens Myra W. Miss. 96 Dodge.  
Tibbetts Evelyn Mrs. 36½ Lothrop.  
Walsh Helen D. Miss. 4 Endicott.  
Woodbury Carolyn M. Mrs. 16 Lowell  
Wright Gertrude Miss. 512 Elliott

### NUTS

Garden City Nut Co. (E. H. Shepard).  
141 Cabot. rm 1.

### OILED CLOTHING MNFRS.

Carter J. F. Co. Inc. 135 Park.

### OILS

(See also Filling Stations)

Beverly Oil Syndicate. 130 Cabot.  
rm. 6.

Go-Gas Co. 387 Cabot.

**GULF REFINING CO.** 124 Water  
and 115 Cabot. See page 90.

Leader Oil Co. 104½ Cabot.

Northeastern Oil Co. 5 Cabot.

#### \*OILS (Cylinder)

**GULF REFINING CO.** 124 Water  
and 115 Cabot. See page 90.

#### \*OILS (Kerosene and Gasoline)

**GULF REFINING CO.** 124 Water  
and 115 Cabot. See page 90.

#### \*OILS (Wholesale)

**GULF REFINING CO.** 124 Water  
and 115 Cabot. See page 90.

### \*OPTICIANS AND OPTICAL GOODS

**BRETT H. P. & CO.** 219 Cabot. See  
gold stamp back cover.

**JENKINS WILLIAM L. (O.D.)** 173  
Cabot. See page 86.

**NORTON MORRIS E.** 286a and 413  
Cabot. See foot lines.

**SMITH LOUIS S.** 258a Cabot. See  
page 74.

### OPTOMETRISTS

Allen J. M. & Co. 268 Cabot.

**BRETT H. P. & CO.** 219 Cabot. See  
gold stamp back cover.

**JENKINS WILLIAM L. (O.D.)** 173  
Cabot. See page 86.

**SMITH LOUIS S.** 258a Cabot. See  
page 74.

### OSTEOPATHIC PHYSICIANS

**FESSENDEN WENDELL W. (D.  
O. M. D.)** 244 Cabot, rms 20, 21  
and 22. Office hours, 2 to 5 and 7  
to 9 p. m., and by appointment.  
Tel. 561-W and 561-R.

Gale Howard Charles. 126 Hale.  
Office hours by appointment. Of-  
fice tel. 128-R and res. 128-W.

### \*OYSTERS AND CLAMS

**MARSTON-STURTEVANT CO.** 278-  
278b Cabot. See page 66.

**STOPFORD WILLIAM CO. Inc.** 254  
Cabot. See page 5.

### PAINTERS

**BAKER OTIS M.** 19 Mulberry. See  
page 86.

Barry Edmund A. 2 Roderick ave.

Beudet John E. 9 Lincoln.

Beudin Oscar E. 21 Mill.

Berg Hilmar J. 16 Stewart ave. (west).

Bigney Percy A. 252½ Cabot.

**BYE HERBERT.** 7 Prospect. See  
page 87.

Clarizio Domenico. 127 Water.

Clark Clinton B. (auto.) r. 363  
Cabot.

Cook Benjamin A. 14 Franklin pl.

**CROSBY A. L. CO.** 16 Arthur. See  
page 88.

**CROSBY FRANK H.** 17 Odell ave.  
See page 89.

**WILLIAM G. HORTON**

70 Park Street  
BEVERLY, MASS.  
Telephone 1780

GRAIN, FLOUR, FEED, HAY AND STRAW

High Grade Poultry Supplies

Lime and Cement



EVERY FORM OF BANKING SERVICE

Commercial — Savings — Trust and Safe Deposit Departments

**Naumkeag Trust Company**

217 Essex Street  
SALEM - - MASS.

716

BEVERLY BUSINESS DIRECTORY, 1924

Crowell Albert H. 28 Butman.  
Day William H. 5 West B. F.  
Eldridge Harold A. 7 Woodland ave.  
Evitts Ernest E. 8 Walnut ave.  
Frost Olin C. 14 Bridge.  
**GOODWIN DEARBORN J.**.....r. 299  
Cabot. See page 6.  
Goudey George H. 6 Mechanic.  
**GRAHAM D. MURRAY.** 54 Railroad  
ave. See page 89.  
**HODGKINS E. R.** 8 West B. F.  
See page 86.  
**HODGKINS H. M. & R. E.** 28 Hart  
- B. F. See page 86.  
**JOHNSON ADAM B.** (auto). 107  
Colon. See page 21.  
Lapoint Louis A. 13 Winthrop ave.  
**MCCORMACK WILFRED H.** (car-  
riage and auto). 102-104 Park.  
See front edge stamp.  
Nadeau Louis W. 341 Rantoul.  
**O'HARA PATRICK F.** (auto). 326  
Rantoul. See page 8.  
**PORTER J. V. CO.** 20 Railroad ave.  
See page 87.  
Raymond Clarence E. 16 Judson.  
Robertson & Binney (auto). 9 Gage.  
Rowe Bennett. 19 Union.  
**SCALE FRANK A.** 9 Mason. See  
page 88.  
Searles E. Harold. (auto). 6 Tuck.  
Sharrock William. 15 Vestry.  
Tarlow Morris J. 15 Simon.  
Terrio Alfred. 347 Elliott.  
Trefry Charles C. 10 Lyman.  
Vitale Frank. 29 West Dane.  
Weston Ivan E. (auto). 242-244 El-  
liott.  
Whitney P. R. & Co. 4 Charnoek.  
**WILSON J. COLBY** (est.) 26 Has-  
kell P. C. See page 89.  
Woodbury Bertram T. (sign). 10  
Mulberry.

**PAINTS, OILS, GLASS, ETC.**

**BAKER OTIS M.** 19 Mulberry .See  
page 86.  
**BYE HERBERT.** 7 Prospect. See  
page 87.  
**CABEEN JOHN F.** 287 Cabot. See  
page 92.

**CROSBY A. L. CO.** 9½ Arthur. See  
page 88.  
**CROSBY FRANK H.** 17 Odell ave.  
See page 89.  
**GOODWIN DEARBORN J.** r. 299  
Cabot See page 6.  
**GRAHAM D. MURRAY.** 54 Railroad  
ave. See page 89.  
**HAMILTON F. A. E.** 311-313 Ran-  
toul. See page 23.  
**HODGKINS E. R. CO.** 5 West B. F.  
See page 86.  
**HODGKINS H. M. & R. E.** 18 Hart  
B. F. See page 86.  
**PORTER J. V. CO.** 20 Railroad ave.  
See page 87.  
**RUBINSTEIN JACOB.** 265 Rantoul.  
See page 71.  
**SAMSON'S HARDWARE CO.** 278  
Rantoul. See page 72.  
**SCALE FRANK A.** 9 Mason. See  
page 88.  
**WHITCOMB-CARTER CO.** 182-186  
Cabot. See outside cover and  
foot lines.  
**WILSON J. COLBY** (est). 26 Has-  
kell P. C. See page 89.  
**WINER BROS.** 194-198 Rantoul  
See margins.

**PAPER HANGERS AND  
HANGINGS**

**BAKER OTIS M.** 19 Mulberry. See  
page 86.  
Barter William E. 5 Fayette.  
**BYE HERBERT.** 7 Prospect. See  
page 87.  
Choate Edward. 40 Pond.  
**CROSBY A. L. CO.** 16 Arthur. See  
page 88.  
**CROSBY FRANK H.** 17 Odell ave.  
See page 89.  
**GOODWIN DEARBORN J.** r. 299  
Cabot See page 6.  
**GRAHAM D. MURRAY.** 54 Railroad  
ave. See page 89.  
**HODGKINS E. R. CO.** 5 West B. F.  
See page 86.  
**HODGKINS H. M. & R. E.** 18 Hart  
B. F. See page 86.  
Pierce George C. 2 Kernwood ave.

**WHITCOMB-CARTER CO.** 182-186 CABOT ST.  
Telephone 882

Hardware, Cutlery, Paints, Oils. Farming Tools and Implements, Seeds.  
Most Modern Line of Kitchen Furnishings



# CARPETS AND DRAPERIES LINOLEUMS AND MATTINGS

214-216 CABOT STREET

# A. C. LUNT

BEVERLY, MASS.

BEVERLY BUSINESS DIRECTORY, 1924

717

PORTER J. V. CO. 20 Railroad ave.

See page 87.

SCALE FRANK A. 9 Mason. See

page 88.

Stanton Willard S. 21 Cross.

WILSON J. COLBY (est). 26 Has-  
kell P. C. See page 89.

## \*PATTERN MNFRS.

STUART F. W. & CO. 16 Congress.

See front cover.

## PENSION AGENT

Lynn Nellie F. Miss. 158 Hale.

## \*PERIODICALS AND STATIONERY

FOSTER NATHAN H. 159 Cabot.

See foot lines.

FOSTER R. G. & CO. 83 Cabot. See  
page 103.

FOWLER BRUNSWICK G. 275 Cab-  
ot. See page 109.

SHEPARD HARRY. 174-178 Ran-  
toul. See page 7.

## PHONOGRAPHS AND RECORDS

ALMEN WILLIAM B. (Ye Brun-  
swick Shoppe). 266 Cabot. See  
page 80.

CAGAN'S MUSIC STORE. 291 Cab-  
ot. See page 80.

HAYES FRANK A. 290a Cabot.  
See page 80.

NEWELL JOHN H. 220-224 Cabot  
See back cover and page 81.

NORTON MORRIS E. 413 Cabot.  
See foot lines.

## \*PHOTO ENLARGING

CARVER HERMANN E. 156 Cabot.  
See page 91.

## PHOTOGRAPHERS

Alley Hiram F. 130 Cabot.

CARVER HERMANN E. (The Car-  
ver Studio). 156 Cabot. See  
page 91.

Coane Will Roe. 295 Cabot.

Goodridge Frederick C. 328 Cabot.

## \*PHOTOGRAPHIC SUPPLIES

BAKER CHARLES A. 151 Cabot.

See page 52.

BRETT H. P. & CO. 219 Cabot. See  
gold stamp back cover.

CARVER HERMANN E. 156 Cabot.  
See page 91.

## PHYSICIANS

Adams John D. 163 Cabot, rms. 14  
and 15.

Barnes Ida F. Miss. 222 Cabot, rm. 7.

Bliss Maria W. Miss. 221 Cabot.

Bogan Isabel K. (pathologist). Bev-  
erly Hospital.

Cowles Frank A. 19 Broadway.

FESSENDEN WENDELL W. 244  
Cabot. Office hours, 2 to 5 and 7  
to 8 p. m., except Wed. and Sat.,  
and by appointment. Tel. 561-W  
and 561-R.

GALE HOWARD C. 126 Hale. Of-  
fice hours by appointment. Office  
tel. 128-R, res. tel. 128-W.

HAYES WILLIAM F. 376 Cabot.  
Office hours 1 p. m. by appoint-  
ment, and 7 to 8 p. m. Sundays  
by appointment. Tel. con.

JOHNSON PEER P. 163 Cabot, rms.  
3, 4, 5, 16 and 17. Office hours  
by appointment. Tel. 475-W.

KELLEY HENRY J. 25 Broadway.  
Office hours, 2 to 3 and 7 to 8 p.  
m., Sundays by appointment. Tel.

Moore Ethel F. C. Mrs. 15 Walnut.

MURPHY DANIEL F. 336 Cabot.  
Office hours 2 to 3 and 7 to 8 p. m.  
daily. Tel.

ODENEAL THOMAS H. 37 Abbott.  
Office hours by appointment. Tel.

Parkhurst Albert E. 163 Cabot.

PHILLIPS CHARLES H. 221 Cabot.  
Office hours, 2 to 3 and 7 to 8 p.  
m. Sundays and holidays by ap-  
pointment, at 221 Cabot. Tel.

Rodrick Albert F. 3 Hale. Office  
hours, by appointment. Tel.

# GEORGE A. HOLT INSURANCE SPECIALIST

Anything in the line of INSURANCE — Consult with me

41 Pierson St., BEVERLY, MASS.  
Tel. 185-R



CLOCKS  
WATCHES  
JEWELRY  
DIAMONDS

## Morris E. Norton

— JEWELER —

CHINAWARE  
SILVERWARE  
FINE JEWELRY  
REPAIRING

413 CABOT ST. PHONE. 28-W

WARE THEATRE BLDG. PHONE. 1412-R

718

BEVERLY BUSINESS DIRECTORY, 1924

**SHATSWELL JAMES A.** 221 Cabot, rms. 10 and 11. Office hours, 2 to 3 and 7 to 8 p. m. Wednesdays, Sundays and holidays by appointment only. Tel. 470-W.

**STANLEY FRANCIS G.** 144 Cabot. (surgeon). Office hours, 2 to 3 and 7 to 8 p. m. Sundays by appointment only. Tel. 472; also s. r. at Foster's Point, from June 1 to October 1. Tel. 1249-2.

**STICKNEY GEORGE A.** 68 Lothrop. Office hours, 1 to 2.30 and 7 to 8 p. m. Saturdays and Sundays by appointment only. Tel. 468.

**STICKNEY ROBERT C.** 68 Lothrop. Office hours, 3 to 5 p. m. daily, by appointment only. Tel. 468.

**STICKNEY WHITMAN G.** 13 Thorn-dike. Office hours, school physician, High School, 1 to 2 p. m. except Sundays; office, 13 Thorn-dike, 2 to 4 and 6.30 to 8 p. m., Sun. by appointment. Tel. 435.

**STONE RALPH E.** 221 Cabot. Office hours by appointment; afternoon week days at 2 p. m. excepting Thurs. and Sat. Thurs. and Sat. evenings at 7.00, also s. r. 15 Lakeview ave. Office tel. 440-W, res. 440-R, smr. tel. 440-Y.

**SWAN LAURENCE C.** 23 Bow. Office hours by appointment only. Tel. 487-M, res. 487-J (smr.).

Warren Hobart E. 797 Hale B. F. (smr.).

Webster Frederick A. 286a Cabot.

Yudin Hyman. 497 Rantoul.

### \*PIANO MOVERS

**CHURCHYARD & TARR.** 6 Chapman pl. See page 59.

**SMITH GEORGE E.** 76 Essex. See page 57.

**TROWT HARRY E.** 92 Cabot. See page 59.

### PIANOS

**CAGAN'S MUSIC STORE.** 291 Cabot. See page 80.

**MUSIC BOX (The)** (Frank A. Hayes). 290a Cabot. See page 80.

**YE BRUNSWICK SHOPPE.** 266 Cabot. See page 80.

### PIANO TUNERS

**CAGAN'S MUSIC STORE.** 291 Cabot. See page 80.

Colby Walter E. 13 Mulberry.

Larcom William H. Jr. 17 Dane.

**PRESTON ERNEST.** Post office address Auburn, R. I. See page 82.

### PICTURE FRAMING

**CARVER HERMANN E.** 156 Cabot. See page 91.

### PIGS (Registered Berkshires)

**BULRUSH FARM.** 330 Dodge. See inside back cover.

### PLANING MILLS

**GREENWOOD, SHEPHERDSON CO.** 126 Park. See page 40.

**POPE J. F. & SON.** 82-92 River. See page 39.

**PUBLICOVER BROS.** r. 16 High B. F. See page 33.

**WILSON J. T. & SON INC.** 28 Haskell P. C. See backbone.

### PLUMBERS

**CABEEN JOHN F.** 287 Cabot. See page 92.

**KNAPP C. S. & CO.** 127 Rantoul. See page 95.

**LYMAN H. GUY.** 324 Rantoul. See page 94.

Murphy John P. 260 Cabot.

**PICKETT ELLIOTT TEAGUE CO.** 12½ Bow. See back cover.

**PIERCE WILBUR J. & CO.** 24 Oak B. F. See page 95.

**ROBERTSON ROBERT CO.** 220 Rantoul and 6 Oak B. F. See page 93.

**SHEA M. J. & CO.** 2 Bartlett. See page 91.

---

**N. E. COAL & COKE CO.** 1 to 15 Water St., Tel

WHOLESALE and RETAIL COAL

# LUCIEN F. FLINT & CO. REAL ESTATE and INSURANCE

244 CABOT STREET, Room 23

Call Telephone 1003 or 1679-Y

Office hours 8-9, 1-2 and Saturday evenings

BEVERLY BUSINESS DIRECTORY, 1924

719

**SHEEHAN MAURICE R.** 240 Rantoul. See front cover.

**SNOW FRANK W.** 9 Roundy. See page 94.

Stanwood Joseph C. 8½ Vine B. F.

Touchet Albert E. Inc. off 10 Oak B. F.

**WOOD ROBERT I.** 53 Bridge. See page 92.

## POLISH MANUFACTURERS

Standard Manufacturing Co. 30 Enon.

Zenith Polish Co. 291 Cabot.

## POOL, ETC.

Adams Irving G. 61 Elliott.

Crowley & Thomas. 77 Cabot.

**GREEN ROBERT E.** 129-131 Cabot. See page 32.

Lotito Giuseppe. 89 Cabot.

Roberto Alfonso. 258 Rantoul.

## POOL SUPPLIES AND REPAIRING

**GREEN ROBERT E.** 129-131 Cabot. See page 32.

## POP CORN MNFRS.

**SARATOGA POP CORN CO.** 81-83

Park. See page 95.

## POP CORN VENDERS

Felch Joseph T. 94 Elliott.

## PORTRAIT PAINTER

Tudor Rosamond. North pl. B. F.

## POST OFFICE CIVIL SERVICE EXAMINER (First District)

**STANLEY FRANCIS G.** 144 Cabot.

## POULTRY BANDS, ETC.

Spiller Arthur P. 14 Beckford.

## POULTRYMEN

Elliott Horace E. 74 Standley.

Katz Colone. 265 Rantoul.

## \*POULTRY SUPPLIES

**BEVERLY POULTRY SUPPLY CO.** 323 Rantoul. See page 95.

**HERRICK WILLIAM B.** r. 63 Federal. See page 2.

**HORTON WILLIAM G.** 70 Park. See foot lines.

## PRINTERS

**ALLEN SHOW PRINT (The).** 91 Rantoul. See page 96.

**BEVERLY EVENING TIMES (The).** 169 Cabot. See page 83.

**CITIZEN PRINTING CO.** 3 Broadway. See page 96.

**CROWLEY & LUNT.** 244 Cabot, rm. 1. See advs.

**NORTH SHORE PRINTING CO.** 129 Rantoul. See page 96.

**QUALITY PRESS (The).** 85 Cabot. See page 96.

Woods Frederick E. (Lorraine Press). 67 Livingstone ave.

## PRIVATE SCHOOLS

Kendall Hall. 400-410 Hale.

Shore School (The). 808 Hale B. F.

## PRODUCE DEALERS

**CABOT FRUIT STORE.** 317 Cabot. See page 62.

**GLOVSKY MEYER.** 268 Rantoul. See page 110.

Moulton Hervey C. 16 Peirce ave.

Sanborn William M. Jr. 6 Chase ter.

## PRODUCE DEALERS (Whol.)

**GLOVSKY MEYER.** 268 Rantoul. See page 110.

# NATHAN H. FOSTER

STATIONER — NEWSDEALER — BOOKSELLER

Subscriptions to all periodicals

159 CABOT STREET

Tel.



# INDIAN MOTOCYCLES

J. J. MACDONALD  
55 BROADWAY  
Round Trip Tickets to  
Boston

AGENT FOR GRAY CARS

720

BEVERLY BUSINESS DIRECTORY, 1924

## PROVISIONS

- Adler William D. 142 Cabot.  
Blotner Leon. 48 Beckford.  
**BRADSTREET A. J.** 9 Bridge, Danvers. See page 70.  
**BUCKLE WILLIAM H.** 63 Front. See page 69.  
**CLAYTON-BELL CO. INC.** (The). 228 Cabot. See page 66.  
Davis Henry F. 37 Giles ave.  
**FORRANT STEPHEN D.** 118-120 Cabot. See page 67.  
**FOSSA DRAGO CO.** 81 Cabot. See page 68.  
Lally Edward H. 36 West B. F.  
**MARSTON-STURTEVANT CO.** 278-278b Cabot. See page 66.  
Morrill H. L. & Co. 732 Hale B. F.  
**NATIONAL BUTCHERS CO.** 250 Cabot and Essex st., Salem. See front cover.  
**PERRY LAURENCE A.** 302 Cabot. See page 69.  
**PEVRITSKY JOSEPH P.** (Beverly Meat Shop). 384 Cabot. See page 70.  
**PIERCE & DODGE.** 593 Cabot. See page 70.  
Rubenstein Barnet. 50 Pond.  
Skelly Edward J. 394½ Cabot.  
Sullivan Patrick J. 18 Cabot.  
**TERZAKIS BROS.** (Rantoul Cash Severn-Wylie-Jewett Co. 31 Peirce page 80.  
Taylor David A. (pork). 11 Wallis.  
**TODD EDGAR N.** 61 Bridge. See page 70.  
**WOODBURY H. P. & SON.** 123 Hale. See foot lines.

## PUBLIC AUTOS

- Carnevale Venanzio. 14 Rantoul.  
**CONWAY MYRON R.** 55 Broadway. See page 20.  
Gentlee Curtis H. 277 Cabot.  
Goldberg Harry I. 5 Chase.  
Katz Hyman. 39 Pierson.  
Robinson Robert B. 16 Mason.

- STERMAN ABRAHAM.** 42 Bow. See page 20.  
Sterman Isadore. 42 Bow.  
**STEVENS GARAGE.** 6-8 West Dane. See page 12.

## PUBLIC STENOGRAPHERS

- Burns Maud H. 68 Railroad ave.

## PUBLISHERS

- CITIZEN PRINTING CO.** 3 Broadway. See page 96.  
**CROWLEY & LUNT** (directories etc). 244 Cabot, rm 1. See advs.  
Severn-Wylie-Jewett Co. 31 Peirce ave.  
**TIMES PUBLISHING ASSOCIATION.** 169 Cabot. See page 83.

## QUARRY OPERATORS

- WELCH JAMES J. & CO.** 7a Wallis. See page 36.

## RADIO SUPPLIES

- CAGAN CHARLES.** 291 Cabot. See page 80  
**RADIO SHOP THE.** 237 Cabot. See insert slip.

## RAILROAD TICKETS FOR SALE

- FOSTER R. G. & CO.** 83 Cabot. See page 103.  
**MacDONALD JAMES J.** 55 Broadway. See head lines.  
**KNIGHT M. ELIZABETH MISS.** 174 Cabot. See page 111.  
Patch Benjamin A. 155 Cabot.

## REAL ESTATE AGENTS AND DEALERS

- Bass River Land Co. 231 Elliott.  
Bernson Gus. 397 Cabot.  
Beverly Realty Trust Inc. 397 Cabot.  
Buker Ralph W. 195 Cabot.  
**BRADSTREET A. J.** 9 Bridge, Danvers. See page 70.

## Beverly Cove Greenhouse

18 Cross St., Beverly, Mass.  
Near Beverly Cove School Tel. 757  
FLOWERING AND DECORATIVE PLANTS — FUNERAL DESIGNS  
CUT FLOWERS AND BEDDING PLANTS IN SEASON



# ALMY, BIGELOW & WASHBURN INC.

188 ESSEX ST., SALEM

240 CABOT ST., BEVERLY

Syndicate Connections with 16 Other Big Stores MEAN LOWEST PRICES HERE

BEVERLY BUSINESS DIRECTORY, 1924

721

**DOBLE LEON C.** 153 Cabot, rm. 5.

See page 100.

**Edwards Dora L. Miss.** 526 Essex.

**EDWARDS STEPHEN A. D.** 526

Essex. See page 37.

**Federal Investment Association.** 170 Cabot.

**FLINT LUCIEN F. CO.** 244 Cabot, rm. 23. See margins.

**FLINT WALTER S.** 170 Cabot. See back cover.

**FORNESS ARTHUR A.** 173 Cabot. See page 100.

**Gatecomb Lewis B.** 22 Matthies.

**HAYES JOHN E. CO.** 150 Bridge. See page 100.

**Johnson Ralph E.** 29 Bertram.

**KEARNS MARK A.** 222 Cabot. See page 98. Tel 157-W.

**LEE CHARLES F. & CO.** 155 Cabot. See page 98.

**LEFAVOUR ISSACHAR & SON.** 173 Cabot and 16 Washington. See page 99.

**Lovett Solon.** 63 Federal.

**McPHERSON JAMES N.** 173 Cabot, rms. 11 and 12. See page 100.

**MORGAN LESLIE.** 244 Cabot. See page 99.

**Mosher E. Milton.** 266 Cabot.

**Peterson Harry O.** 11 Whitney ave.

**Pickett George E.** 12 Union.

**Poole & Seabury.** 9 West B. F.

**SANTOSPIRITO EMANUEL.** .....371 Rantoul. See page 101.

**SIMON JOSEPH L.** 397 Cabot. See page 100.

**Southwick George L.** 18 Hale.

**SPLAINE THOMAS F.** 197 Cabot. Tel. 612-M and 82-W. See page 97.

**Stanley Halsey D.** 7 West Dane.

**STONE SAMUEL H. CO. INC.** 164 Cabot. See page 97.

**Swan George.** 7a Wallis.

**Thompson Edward.** 238 Essex.

**TRASK CHARLES W.** 244 Cabot, rm. 9. See page 98.

**Triangle Realty Co.** 41 Pierson.

**WELCH JAMES J. & CO.** 7a Wallis. See page 36.

**Wood William L.** 68 Railroad ave.

## RESTAURANTS

(See also Dining and Lunch Rooms)

**American Dairy Lunch.** 440 Rantoul.

**American-Italian Restaurant.** 250a Rantoul.

**Cabot Lunch.** 150 Cabot.

**Columbia Restaurant.** 83 Cabot.

**Hall & Rollins.** 64 Rantoul.

**ELLIS SQUARE LUNCH.** 233 Cabot. See page 102.

**KERNWOOD INN** (Mrs. I. M. Churchill). 76 Kernwood ave. See page 4.

**Lenox Cafe.** 111 Elliott.

**Mangold Frederick W.** 502 Rantoul.

**NEW CANTON CO.** 1 Wallis. See page 102.

**Tsoutsanis Stephen.** 24 West B. F.

**Wallis Mary E. Mrs.** 176 Cabot.

## \*RIDING HABITS, ETC.

**McMILLAN ROBERT K.** 163 Cabot. See page 105.

## \*ROAD BUILDERS

**CONNOLLY BROS.** 20 Oak B. F. See front cover.

**EDWARDS STEPHEN A. D.** 526 Essex. See page 37.

**HAMMOND FRANK W.** 18 Columbus ave. See back cover.

**WELCH JAMES J. & CO.** 7a Wallis. See page 36.

## ROOFERS

**Hatt Thomas S.** 14 Highland ave.

**Martin Roofing Co.** 38 Pond.

**MULLIGAN JOSEPH P.** 24½ Cabot. See page 102.

**Sullivan Roofing Co. Inc.** 24 Railroad ave.

## \*ROOFING MATERIALS

**MULLIGAN JOSEPH P.** 24½ Cabot. See page 102.

## HARPER GARAGE CO.

SALES, SERVICE AND ACCESSORIES

211-217 RANTOUL ST.

TELEPHONE 59

W. S. ROWE, Pres. - Treas.

THE UNIVERSAL CAR



# ERNEST WRIGHT WENHAM LAKE ICE

:: THE QUALITY ICE THAT GIVES SATISFACTION ::  
Our teams can serve you daily. Office, 573 Cabot St., Beverly, Mass. Tel.

722

BEVERLY BUSINESS DIRECTORY, 1924

## ROOM AGENCIES

Morgan Ruth M. Mrs. 2 Judson.  
Woodbury Anna S. Mrs. 345 Cabot.

## \*ROOM MOULDINGS

CROSBY A. L. CO. 9½ Arthur. See  
page 88.  
LOWE & SEARS CO. 132 Cabot.  
See page 62.  
LUNT ALBERT C. (est.). 214 Cabot.  
See head lines.  
TOMPKINS C. F. CO. 248 Cabot.  
See page 63.

## \*ROOMS TO RENT

BEVERLY YOUNG MEN'S CHRIS-  
TIAN ASSOCIATION, 239-247  
Cabot. See page 112.

## \*RUBBER BOOTS AND SHOES

COR-NIX CO. 268a Cabot. See  
page 102.

## RUBBER GOODS

COR-NIX CO. 268a Cabot. See  
page 102.  
Textile Rubber Co. 60 River.

## RUG CLEANERS

STAR LAUNDRY (Salem). See page  
75.

## \*RUGS

GOLDTHWAIT FURNITURE CO.  
317 Rantoul. See page 62.  
LOWE & SEARS CO. 132 Cabot.  
See page 63.  
LUNT ALBERT C. (est.). 214 Cabot.  
See head lines.  
TOMPKINS C. F. CO. 248 Cabot.  
See page 63.

## \*SAFE DEPOSIT VAULTS

BEVERLY NATIONAL BANK. 175  
Cabot. See page 24.

## SAFETY RAZOR BLADE SERVICE

Duquette Ovide. 197 Cabot.

## SAILMAKERS

Kennison John E. Jr. 459 Elliott.  
PHILINTE ERNEST A. 202 Ran-  
toul. See foot lines.

## SAND AND GRAVEL

AVERY BROS. 14 Herrick. See  
page 41.

## \*SANITARY ENGINEERS

CABEEN JOHN S. 287 Cabot. See  
page 92.  
PICKETT ELLIOTT TEAGUE CO.  
16 Bow. See back cover.  
ROBERTSON ROBERT CO. 220 Ran-  
toul and 6 Oak B. F. See page 93.

## SAVINGS BANKS

BEVERLY SAVINGS BANK. 171  
Cabot. See page 26.

## SAW MILLS

POPE J. F. & SON. 82-92 River.  
See page 39.

## SCHOOLS

TAYLOR WILLIAM P. 65 Essex.  
See page 103.  
Kendall Hall (private). 400-410 Hale.  
Shore School (The). 117 Valley B. F.  
Williams School of Dancing. 222  
Cabot, rm. 5.

## \*SEA WALLS

CONNOLLY BROS. 20 Oak B. F.  
See front cover.

MOTORCYCLES AND  
COLUMBIA BICYCLES

# W. W. BRITTON

WESTINGHOUSE BATTERIES, TIRES AND AUTO ACCESSORIES  
465-467 Rantoul Street, BEVERLY, MASS.

SPRAYING AND INSECT  
WORK OF ALL KINDS

**RICHARD S. HERNDON CO.**

21 CROSS STREET, BEVERLY, MASS. - - Telephone

BEVERLY BUSINESS DIRECTORY, 1924

723

HAMMOND FRANK W. 18 Colum-  
bus ave. See back cover.

WELCH JAMES J. & CO. 7a Wal-  
lis. See page 36.

**\*SEEDS**

HAMILTON F. A. E. 311-313 Ran-  
toul. See page 23.

WHITCOMB-CARTER CO. 182-186  
Cabot. See outside cover and  
foot lines.

WINER BROS. 194-198 Rantoul.  
See margins.

**\*SEWING MACHINE  
REPAIRERS**

HAMILTON F. A. E. 311-313 Ran-  
toul. See page 23.

**\*SHADE WORK**

LORD F. LESLIE. 202 Rantoul.  
See page 109.

**SHEEPSKIN MNFRS.**

Scharnagel Leather Co. 65 Bow.

**SHEET METAL WORKERS**

CABEEN JOHN F. 287 Cabot. See  
page 92.

LUNT A. C. (est.). 18 Bow. See  
head lines.

JOHNSON WILLIAM F. 9 Bow.  
See foot lines.

ROGERS EDWARD W. 2 Vestry.  
See page 103.

RUBINSTEIN JACOB. 265 Ran-  
toul. See page 91.

SNOW FRANK W. 9 Roundy. See  
page 94.

**SHEET MUSIC**

CAGAN'S MUSIC STORE. 291  
Cabot. See page 80.

MUSIC BOX INC. (The). 290a Cab-  
ot. See page 80.

**\*SHERBET**

PURITAN ICE CREAM CO. 7 Wal-  
lis and 256 Cabot. See foot lines.

**SHINGLES**

GOVE LUMBER CO. 80 Colon. See  
page 40.

POPE J. F. & SON. 82-92 River.  
See page 39.

WILSON J. T. & SON INC. 28 Has-  
kell P. C. See backbone.

**SHIRT WAISTS**

Smart Waist Shop. 276 Cabot.

STUART'S 192 Cabot. See page  
111.

**SHRUBS, ETC.**

Turner John J. 16 Dane.

**SIGN PAINTERS**

HODGKINS H. M. & R. E. 18 Hart  
B. F. See page 86.

PORTER J. V. CO. 20 Railroad ave.  
See page 87.

Staten Harold A. 64 Railroad ave.

**\*SMOKERS' SUPPLIES**

(Wholesale and Retail)

SHEPARD HARRY P. 173-178 Ran-  
toul. See page 7.

**SODA, ETC.**

FOWLER BRUNSWICK G. 275  
Cabot. See page 109.

**SOIL, LOAM, GRAVEL, ETC.**

AVERY BROS. 12 and 14 Herrick.  
See page 41.

CONNOLLY BROS. 20 Oak B. F.  
See front cover.

EDWARDS STEPHEN A. D. 526  
Essex. See page 37.

**ERNEST A. PHILINTE** 202 RANTOUL STREET  
:: BEVERLY, MASS. ::

Sails, Awnings, Spray Hoods, Tents, Wagon Covers. Canopy To Let.



SAVINGS DEPARTMENT —

Interest begins monthly, compounded quarterly

**Naumkeag Trust Company**

217 Essex Street  
SALEM - - MASS.

724

BEVERLY BUSINESS DIRECTORY, 1924

Standley Edward A. 409 Cabot.

**STABLES**

**WELCH JAMES J. & CO.** 7a Wallis. See page 36.

Nugent James J. (livery and boarding). 13 Vine B. F.

**\*SOLID TRUCK TIRES  
PRESSED ON**

**STAMPS (Rubber)**

**DAVISON S. G.** 77 Lafayette Salem. See page 17.

**CITIZEN STAMP CO.** 3 Broadway. See page 96.

**\*SPEAKING TUBES**

**\*STATIONARY ENGINE  
FURNISHED**

**McQUEENEY CHARLES. E.** 277½ Cabot. See head lines.

**SNOW FRANK W.** 9 Roundy. See page 94.

**SPORTING GOODS**

**STATIONERY**

**COR-NIX CO.** 268a Cabot. See page 102.

**BAKER CHARLES A.** 151 Cabot. See page 52.

**FOSTER R. G. & CO.** 83 Cabot. See page 103.

**CHADBOURNE J. E.** 294 Cabot. See page 53.

**HAMILTON F. A. E.** 311-313 Rantoul. See page 23.

**DELANEY THOMAS F.** 207 Cabot. See page 52.

**NEWELL JOHN H.** 220-224 Cabot. See back cover and page 81.

**FOSTER NATHAN H.** 159 Cabot. See foot lines.

**RUBINSTEIN JACOB.** 265 Rantoul. See page 71.

**FOSTER R. G. & CO.** 83 Cabot. See page 103.

**WHITCOMB-CARTER CO.** 182-186 Cabot. See outside cover and foot lines.

**FOWLER BRUNSWICK G.** 275 Cabot. See page 109.

**WINER BROS.** 194 --198 Rantoul. See margins.

**KELLEHER HENRY.** 293 Rantoul and 100 Cabot. See page 50.

**NEWELL JOHN H.** 220-224 Cabot. See back cover and page 81.

**PERT EDWIN L.** 382 Cabot. See page 53.

**\*SPRAY HOODS**

**ROPES DRUG CO.** 188-190 Cabot. See page 51.

**PHILINTE ERNEST A.** 202 Rantoul. See foot lines.

**VARNEY FRED W.** 1 West B. F. See page 50.

**SPRAYING**

**STEAMSHIP AGENTS**

**HENDERSON RICHARD E.** 70 Colon. See page 61.

**KEARNS MARK A.** 222 Cabot. See page 98.

**HERNDON RICHARD S. CO.** r. 21 Cross. See head lines.

**SANTOSPIRITO MANUEL.** 371 Rantoul. See page 101.

**STABLE ACCESSORIES**

**STEEL BLADES**

**CAMPBELL WILLIAM H.** 9 Abbott. See page 72.

**Webber H. Winthrop.** 32 Washington.

**PURITAN ICE CREAM CO. QUALITY ICE CREAM**

7 Wallis Street

256 Cabot Street

AND CANDY

CAKING FOR WEDDINGS AND PARTIES A SPECIALTY

**FURNITURE LARGEST RANGES, Etc. LINE AT LUNT'S 214-216 CABOT ST.**

BEVERLY BUSINESS DIRECTORY, 1924

725

**\*STONE MASONS AND CONTRACTORS**

CONNOLLY BROS. 20 Oak B. F.  
See front cover.  
WELCH JAMES J. & CO. 7a Wallis. See page 36.

**STONE QUARRIES**

CONNOLLY BROS. 20 Oak B. F.  
See front cover.  
WELCH JAMES J. & CO. 7a Wallis. See page 36.

**\*STORAGE BATTERIES**

BEVERLY VULCANIZING CO. 200 Rantoul. See page 22.  
NORTH SHORE STORAGE BATTERY CO. 226 Rantoul. See page 19.

**STORAGE FOR AUTOMOBILES**

BEV. STORAGE WAREHOUSE. 329 Rantoul. See page 104.  
Cole John F. 94 Colon.  
HARPER GARAGE CO. 211-217 Rantoul. See foot lines.  
K. & K. GARAGE. 10 Railroad ave. See page 9.  
SMITH GEORGE A. 38 Bisson. See page 57.

**STORAGE WAREHOUSE**

BEV. STORAGE WAREHOUSE (A. Yaffa). 329 Rantoul. See page 104.

**STOVE AND FURNACE REPAIRS**

CABEEN JOHN F. 287 Cabot. See page 92.  
HAMILTON F. A. E. 311-313 Rantoul. See page 23.  
JOHNSON WILLIAM F. 9 Bow. See foot lines.  
LUNT ALBERT C. (est.). 214 Cabot. See head lines.

LYMAN H. GUY. 324 Rantoul. See page 94.  
ROGERS EDWARD W. 2 Vestry. See page 103.  
RUBINSTEIN JACOB. 265 Rantoul. See page 71.  
SAMSON'S HARDWARE CO. 278 Rantoul. See page 72.  
SNOW FRANK W. 9 Roundy. See page 94.  
WOOD ROBERT I. 53 Bridge. See page 92.

**STOVES AND RANGES**

CABEEN JOHN F. 287 Cabot. See page 92.  
GOLDTHWAIT FURNITURE CO. 317 Rantoul. See page 62.  
HAMILTON F. A. E. 311-313 Rantoul. See page 23.  
LOWE & SEARS CO. 132 Cabot. See page 63.  
LUNT ALBERT C. (est.). 214 Cabot. See head lines.  
PIERCE WILBUR J. & CO. 24 Oak B. F. See page 95.  
TOMPKINS C. F. CO. 248 Cabot. See page 63.

**SUBMARINE DIVER**

Terrio Frank A. 5 Scott.

**SUIT LININGS AND TAILORING SUPPLIES**

Beverly Trimming Shop (D. H. Mampré). 244 Cabot, rm. 5.

**SURVEYORS**

APPLETON THOMAS A. 311 Essex. See page 43.  
Berry William J. (retired). 153 Cabot.

**TAILORS, REPAIRING, ETC.**

BARRON A. N. TAILORING CO. 267 Cabot. See page 104.

**H. P. WOODBURY & SON GROCERS**  
123 Hale Street  
TWO DELIVERIES DAILY Tel. Con. BEVERLY, MASS.



# Garden City Chip Co. Rear 9 Central Court BEVERLY -- MASS.

*The Chips of Quality  
Let Us Serve You*

Made under perfect sanitary conditions.  
Telephone your orders, 1645-W

726

BEVERLY BUSINESS DIRECTORY, 1924

Cannon John D. 168 Cabot.  
**DAVIDSON GEORGE.** 449 Rantoul.  
See page 106.  
Gordon David. 127 Cabot.  
Greenhill Lazarus. 754 Hale B. F.  
**GROSSMAN LOUIS.** 105 Cabot. See  
page 105.  
**JABIS COSTAS.** 147 Rantoul. See  
page 104.  
**KATZ BROS.** 79 Elliott. See page  
105.  
Mampré D. H. 244 Cabot, rms. 3, 4  
and 5.  
**McMILLAN ROBERT K.** 163 Cabot.  
See page 105.  
**MITCHELL WILLIAM J.** 148 Cab-  
ot. See page 105.  
Shuman Isaac. 782 Hale B. F. (smr.)  
Silverberg M. H. 26 West B. F. (smr.)  
Snyder Abraham. 297 Rantoul.

## \*TAXICABS

**CONWAY MYRON R.** 55 Broadway  
and 7 Harrison ave. See page 20.  
**McVEY & BERRY INC.** 330 Ran-  
toul. See page 10.  
**STERMAN ABE.** 42 Bow. See page  
20.  
**STEVENS WILLIAM M.** 6-8 West  
Dane. See page 12.

## TEACHERS

(See Music Teachers, also Schools)  
Clark Martha E. W. Mrs. (embroidery,  
etc.). 11 Cross.  
Pedrick Pearl G. Mrs. (stenography).  
24 McKinley ave.  
Veno Irene H. Miss (elocution). 244  
Cabot, rm. 18.

## TEAMING AND JOBBING

(See also Expressing and Trucking)  
**BEVERLY ICE CO.** 127 Park. See  
page 2.  
**CONNOLLY BROS.** 20 Oak B. F.  
See front cover.  
Charland Frederick. 416 Rantoul.  
Driscoll Floriey. 381 Rantoul.

**EDWARDS STEPHEN A. D.** 526  
Essex. See page 37.  
Foley Edward J. 7 Front.  
Hayes Timothy. 8 Wellman.  
Hoogerzeil's Express. 7 Back.  
Metcalf Roy H. 37 Crescent ave.  
Morse Frank L. 4 Wellman.  
**WELCH JAMES J. & CO.** 7a Wal-  
lis. See page 36.

## \*TEA ROOM

**PURITAN ICE CREAM CO.** 256  
Cabot. See margins.

## TELEGRAPH

Western Union Telegraph Co. 5  
Broadway.

## TELEPHONE

New England Telephone & Telegraph  
Co. 157 Cabot and 18 Vine B. F.

## TENT MAKERS

**PHILINTE ERNEST A.** 202 Ran-  
toul. See foot lines.

## THEATRES

**LARCOM THEATRE** (Ramsdell  
Bros.). 13 Wallis. See page  
106.  
Strand Theatre. 133-135 Cabot.  
**WARE THEATRE** (Ramsdell Bros.).  
286 Cabot. See page 106.

## \*TINSMITHS

**CABEEN JOHN F.** 287 Cabot. See  
page 92.  
**JOHNSON WILLIAM F.** 9 Bow.  
See foot lines.  
**LUNT ALBERT C. (est.).** 214 Cabot.  
See head lines.  
**ROGERS EDWARD W.** 2 Vestry.  
See page 103.  
**RUBINSTEIN JACOB.** 265 Rantoul.  
See page 71.

---

**BEVERLY FLOWER SHOP** Flowers and  
Funeral Designs  
296 CABOT STREET, BEVERLY, MASS. Telephone 989

# IRVING'S BAKERY 252 CABOT STREET Tel. 227-W Beverly

"ANYTHING THAT'S BAKED"—WE BAKE IT RIGHT—That's Our Motto

BEVERLY BUSINESS DIRECTORY, 1924

727

SAMSON'S HARDWARE CO. 278

Rantoul. See page 72.

SNOW FRANK W. 9 Roundy. See  
page 94.

## \*TIRE REPAIRING

BRITTON WILLARD W. 465-467  
Rantoul. See margins.

## TOILET PARLORS

Burton Amelia N. Mrs. 244 Cabot.

## TOOL AND GAUGE MNFRS.

Gurnard Manufacturing Co. 97 Ran-  
toul.

Nichols M. D. Tool Co. 63 Federal.

## TOOL SHARPENERS

Duquette Ovide A. 197 Cabot.

HAMILTON F. A. E. 311-313 Ran-  
toul. See page 23.

## \*TOYS, GAMES, BOOKS, ETC.

ALMY, BIGELOW & WASHBURN  
INC. 240 Cabot. See head lines.

FOSTER NATHAN H. 159 Cabot.  
See foot lines.

FOSTER R. G. & CO. 83 Cabot.  
See page 103.

FOWLER ARTHUR H. 261 Cabot.  
See page 109.

NEWELL JOHN H. 220-224 Cabot.  
See back cover and page 81.

## \*TREE SPRAYING AND BURLAPPING

HENDERSON R. E. 70 Colon. See  
page 61.

HERNDON RICHARD S. CO. 44  
Cross. See head lines.

## TREE TRANSPLANTERS

Estes Tree Transplanting Co. 48  
Hart B. F.

KINSELLA JAMES. Arbor, Wen-  
ham. See page 85.

## \*TRUCKING

BEVERLY ICE CO. 127 Park. See  
page 2.

CHURCHYARD & TARR. 6 Chap-  
man pl. and at Wenham. See  
page 59.

CONNOLLY BROS. 20 Oak B. F.  
See front cover.

MOORE'S MOTOR SERVICE. 17  
Columbus ave. See page 56.

SMITH GEORGE A. 76 Essex. See  
page 57.

TROWT HARRY E. 92 Cabot and  
30 Pleasant. See page 59.

## TRUNKS AND BAGS

ALMY, BIGELOW & WASHBURN  
INC. 240 Cabot. See head lines.

CAMPBELL WILLIAM H. 9 Ab-  
bott. See page 72.

DONAHUE DAN A. 218 Cabot.  
See page 45.

KENNEDY CO. (The). 165 - 167  
Cabot. See page 45.

NEWELL JOHN H. 220-224 Cabot.  
See back cover and page 81.

## \*TRUNK AND BAG REPAIRING

CAMPBELL WILLIAM H. 9 Ab-  
bott. See page 72.

## \*TRUSSES AND SUPPORTERS

DELANEY THOMAS F. 207 Cabot.  
See page 52.

ROPES DRUG CO. 188-190 Cabot.  
See page 51.

## \*TURNING BAND AND JIG SAWING

GREENWOOD, SHEPHERDSON CO.  
126 Park. See page 40.

POPE J. F. & SON. 82-92 River.  
See page 39.

PUBLICOVER BROS. r. 16 High,  
B. F. See page 33.

## HARDWARE, PAINTS WALL PAPERS

AUTOMOBILE ACCESSORIES KITCHEN WARE PLUMBING SUPPLIES  
FARM AND GARDEN TOOLS SCREENING AND ROOFING  
190-198 Rantoul Street, BEVERLY, MASS.

# WINER BROS.



### UNDERTAKERS

Carney William J. 4 Lennox.  
**DESMOND J. F. & CO.** 126 Rantoul. See page 106.  
**GENTLEE SAMUEL A. & SON.** 277 Cabot. See page 108.  
**LEE & CRESSY.** 232 Cabot. See page 107.  
McKenna J. F. & Son. 208 Rantoul.

### UPHOLSTERERS

**LORD F. LESLIE.** 202 Rantoul. See page 109.  
**LUNT ALBERT C.** (est.). 214 Cabot. See head lines.  
**ROGERS EDWARD W.** 2 Vestry. See page 103.  
Sands George A. 24 Pond.

### USED CAR EXCHANGE

**FINLEY GEORGE W.** 377 Cabot. See page 14.  
**G. & W. GARAGE** 2 Highland ave. See page 18.  
**UNIVERSAL CAR GARAGE** (C. P. Ahillo). 100 Rantoul. See page 18.

### VACUUM CLEANERS

**BEVERLY GAS & ELECTRIC CO.** 233 Cabot. See page 65.

### VARIETY STORES

(See Five and Ten Cent Stores)

Axelrod Louis. 68 Cabot.  
Clain Mary C. Mrs. 339 Elliott.  
Duquette Georgianna M. Mrs. 397a Cabot.  
**FOSTER R. G. & CO.** 83 Cabot. See page 103.  
**FOWLER ARTHUR H.** 261 Cabot. See page 109.  
**FOWLER BRUNSWICK G.** 275 Cabot. See page 109.  
Gagnon Hannah Mrs. 26½ Beckford.  
Gershaw Louis. 38 Rantoul.

Gorfinkle Simon. 399a Cabot.  
Grossberg Keva. 437 Rantoul.  
Hills Thomas C. 30 Essex.  
Hills Walter C. 231 Cabot.  
Jones Mary C. Mrs. 10 Enon.  
LeBlanc Henry L. 309 Cabot.  
MacDonald John L. 16 Garfield ave.  
O'Connor Jane C. Mrs. 151½ Hale.  
Popkin Samuel. 399b Cabot.  
Proulx Edmund. 20 Bridge.  
Pyne Margaret E. Mrs. 122 Bridge.  
Rubenstein Bessie Mrs. 350 Rantoul.  
Santisi John. 251 Rantoul.  
Schaefer Bertha A. Mrs. 136 Dodge.  
Sodnowsky Philip. 234 Rantoul.  
Surette & Wangler (ice cream, etc). 30 West B. F.  
Tremblay Alfred. 125 Rantoul.  
Twohig Cornelius P. 24b Cabot.  
Wood Henry E. 22 Mason.

### VAULT AND CESSPOOL CLEANING

Corkery P. Co. 6 Cox ct.  
Morse Frank L. 4 Wellman.

### VETERINARY SURGEONS

Lambert Horace D. 42 Cabot.  
Riordan John J. 12 Hart B. F.

### \*VIOLIN TEACHERS

**JOSLIN GORDON A.** 9 Edwards. See page 82.  
**PRESTON ERNEST.** Postoffice address, 378 Wellington ave, Auburn, R. I. See page 82.

### \*VULCANIZING

**BEVERLY VULCANIZING CO.** 200 Rantoul. See page 22.  
**HAMILTON F. A. E.** 311-313 Rantoul. See page 23.

### WALL PAPER

**LOWE & SEARS CO.** 132 Cabot. See page 63.

## Beverly Cove Greenhouse

FLOWERING AND DECORATIVE PLANTS — FUNERAL DESIGNS  
CUT FLOWERS AND BEDDING PLANTS IN SEASON

18 Cross St., Beverly, Mass.  
Near Beverly Cove School Tel. 757  
RALPH W. WARD, Proprietor

# ALMY, BIGELOW & WASHBURN, INC. Tel- 1091

240 CABOT STREET  
BEVERLY'S ONLY DEPARTMENT STORE

BEVERLY BUSINESS DIRECTORY, 1924

729

LUNT ALBERT C. (est.). 214 Cabot.

See head lines.

PORTER J. V. CO. 20 Railroad ave.

See page 87.

ROGERS EDWARD W. 2 Vestry.

WINER BROS. 190-198 Rantoul.

See margins.

## WATCHMAKERS AND JEWELERS

Allen J. M. & Co. 268 Cabot.

BRETT H. P. CO. 219 Cabot. See  
gold stamp back cover.

Desjardins Ernest. 90 Cabot.

Hill John B. & Son. 160 Cabot.

NORTON MORRIS E. 286a and 413  
Cabot. See foot lines.

SMITH LOUIS S. 258 Cabot. See  
page 74.

Webb Alden. 5 Broadway.

Woodbury Arthur P. 345 Cabot.

## \*WATER SUPPLY PLANTS

ROBERTSON ROBERT CO. 220  
Rantoul. See page 93.

## WELDING

BEVERLY GARAGE & WELDING  
CO. 7 Central ct. See page 13.

Cabot Welding Co. (J. A. Torrey).  
73 Park.

## \*WET WASH

KING GEORGE E. 12 West B. F.  
See page 75.

## \*WHIPS, ROBES AND BLANKETS

CAMPBELL WILLIAM H. 9 Ab-  
bott. See page 72.

WHITCOMB-CARTER CO. 182-186  
Cabot. See outside cover and  
foot lines.

## \*WHITEWASHING

HURD GEORGE H. 35 Pond. See  
front cover.

## WILLARD STORAGE BATTERY SERVICE

NORTH SHORE STORAGE BAT-  
TERY CO. 226 Rantoul. See  
page 19.

## WINDOW CLEANING

BEVERLY WINDOW CLEANING  
CO. 169 Cabot. See page 110.  
North Shore Cleaning Co. 73 Essex.

## WINDOW SHADES, ETC.

Rogers Brothers. 2 Vestry.

## \*WOOD DEALERS

GIRDLER JOHN CO. 15 and 174  
Cabot and 78 Water. See page  
47.

HARRIGAN J. J. INC. r. 60 Pleas-  
ant. See page 47.

NEW ENGLAND COAL & COKE CO.  
1-15 Water. See foot lines.

PICKERING GEORGE W. COAL  
CO. 269½ Cabot. See page 48.

## \*WOMEN'S APPAREL

STUART'S. 192 Cabot. See page  
111.

## \*WOOLENS

McMILLAN ROBERT K. 163 Cabot.  
See page 105.

## X-RAY AND MEDICAL TREATMENT

Stanley Francis G. 144 Cabot.

## \*YACHT HARDWARE

WHITCOMB-CARTER CO. 182-186  
Cabot. See outside back cover  
and foot lines.

WINER BROS. 194-198 Rantoul.  
See margins.

---

**WILLIAM F. JOHNSON** 9 Bow St, Beverly Mass.  
Telephone

Furnace and Stove Repairing. Estimates on Application. Sheet Metal Work  
of all kinds. Tin and Copper Roofing. Expert Workmen. Reasonable Charges.



# ERNEST WRIGHT

Our Delivery Teams Cover the North  
Shore Route Every Day.

Dealer in Wenham Lake Ice  
**QUALITY ICE**

Office, 573 Cabot Street, Beverly, Mass. Tel.

730

BEVERLY BUSINESS DIRECTORY, 1924

## YACHT AND MARINE PLUMBERS

ROBERTSON ROBERT CO. 220  
Rantoul and 6 West B. F. See  
page 93.

## YARNS

KNIGHT M. ...ELIZABETH MISS.  
174 Cabot. See page 111.

MARY ANN'S ART SHOP. 296  
Cabot. See page 55.

NILES MILDRED A. MISS. 1  
Hale.

## YOUNG MEN'S CHRISTIAN ASSOCIATION

BEVERLY YOUNG MEN'S CHRIS-  
TIAN ASSOCIATION. 239 - 247  
Cabot. See page 112.

---

**CHARLES E. McQUEENY** ELECTRICAL  
CONTRACTOR

Supplies of All Kinds 277½ Cabot St., Beverly, Mass. Let me estimate for you

Everything in FORESTRY, TREE PRUNING, Etc. Expert Workmen.

# Richard S. Herndon Co.

21 CROSS STREET, BEVERLY, MASS. - - Telephone

BEVERLY MISCELLANEOUS DIRECTORY, 1924

731

## OFFICERS

Frederick W. Cook, Somerville, Secretary of State, \$6,000; James Jackson, Westwood, Receiver General, \$6,000; Jay R. Benton, Attorney General, \$8,000; Alonzo B. Cook, Boston, Auditor, \$6,000; Jessie F. Stevens, Wollaston, Adjutant General, \$4,100.

## DEPARTMENTS, COMMISSIONS, ETC.

...Director of the Division of Accounts, Theodore N. Waddell, Winthrop, \$4,000; Supervision of Administration, Thomas W. White, Newton, \$6,000; Chairman Armory Commissioners, Brigadier-General, Jessie F. Stevens; Commissioners of State Aid and Pensions, Richard R. Flynn, Winthrop, \$4,000; Department of Agriculture, Commissioner, Arthur W. Gilbert, Belmont, \$5,000; Department of Conservation, William A. L. Bazeley, Uxbridge, Commissioner, \$5,000; Director of the Division of Forestry (State Forest) William A. L. Bazeley; Director of the Division of Fisheries and Game, William C. Adams, Newton; Director of Animal Industry, Lester H. Howard, Boston; Department of Banking and Insurance, Bank Commissioner, Joseph C. Allen, Newton Highlands, \$6,000; Insurance Commissioner, Clarence W. Hobbs, Worcester, \$6,000; General Insurance Guaranty Fund, President of Trustees, George L. Barnes, South Weymouth, \$5,000; Board of Bank Incorporation, Treasurer and Receiver-General, Commissioner of Banks; Commissioner of Corporations and Taxation, Henry F. Long, Topsfield, \$6,000; Department of Education, Commissioner, Payson Smith, Brookline, \$7,500; Director of Commission for the Blind, Charles B. Hayes, Boston, \$3,500, central offices and sales-rooms, 4 Park st. (4th floor), Boston; Chairman of Free Public Library Commissioners, Charles F. D. Belden,

## CIVIL GOVERNMENT State of Massachusetts



For the Political Year

**\*1924**

State Election Held the First Tuesday After First Monday in November  
Legislature Meets First Wednesday in January

### GOVERNOR

His excellency, Channing H. Cox, Boston, \$10,000.

### LIEUTENANT GOVERNOR

Hon. Alvan T. Fuller, Malden, \$2,000.

### COUNCILLORS

District No. 1 Elwin T. Wright of Rockland; district No. 2, William W. Ollendorff of Medway; district No. 3, George E. Curran of Boston; district No. 4, Charles L. Burrill of Boston; district No. 5, Eugene B. Fraser of Lynn; district No. 6, Charles S. Smith, Lincoln; district No. 7, John A. White, North Brookfield; district No. 8, Francis W. Aldrich, West Springfield; salary, \$1,000 each.

## WILLIAM G. HORTON

70 Park Street  
BEVERLY, MASS.  
Telephone 1780

GRAIN, FLOUR, FEED, HAY AND STRAW

High Grade Poultry Supplies

Lime and Cement



EVERY FORM OF BANKING SERVICE

Commercial — Savings — Trust and Safe Deposit Departments

**Naumkeag Trust Company**

217 Essex Street

SALEM - - MASS.

732

BEVERLY MISCELLANEOUS DIRECTORY, 1924

Cambridge; Secretary, Elizabeth P. Sohler, Beverly; Director of Immigration and Americanization, Pauline Revere Thayer, Lancaster; Department of Civil Service and Registration, Commissioner, Payson Dana, Brookline, \$5,000; Director of Registration, William F. Craig, Lynn; \$1,500; Chairman Board of Registration in Medicine, Charles E. Prior, Malden; Chairman of Board of Dental Examiners, Carl R. Lindstrom, Southborough; Secretary of Examiners of Chiropodists, Samuel H. Calderwood; Chairman of Board of Registration in Embalming, James H. Quinn, Northampton; Chairman of Board of Registration of Nurses, Mary M. Riddle, Newton; Chairman of Board of Registration in Optometry, Matthew J. Fowler, Haverhill; President of Board Registration in Pharmacy, Frederick W. Archer, Boston, \$700; Chairman of Board of Registration in Veterinary Medicine, Langdon Frothingham, Boston; Chairman of Board of Bar Examiners, Hollis R. Bailey, Boston \$1,350; Department of Industrial Accidents, Chairman, William W. Kennard, Somerville, \$5,500; Department of Labor and Industries, Commissioner, E. Leroy Sweetser, Everett, \$7,500; Department of Mental Diseases, Commissioner, George M. Kline, Beverly, \$7,500; Department of Correction Commissioner, Sanford Bates, Boston, \$6,000; Chairman of Commission on Probation, Charles M. Davenport, Boston; Secretary and Deputy Commissioner, Herbert C. Parsons, Newton, \$4,500; Department of Public Welfare, Commissioner, Richard K. Conant, Lincoln, \$5,000; Public Health, Commissioner, Eugene R. Kelley, Boston, \$7,500; Department of Public Safety, Commissioner, Alfred F. Foote, Holyoke, \$5,000; Department of Public Works, Commissioner, William F. Williams, New Bedford, \$7,500; Department of Public Utilities, Chairman of Commissioner, Henry C.

Attwill, Lynn, \$8,000; Department of Metropolitan District Commission, Commissioner, James A. Bailey, Arlington, 6,000; State Librarian, Edward H. Redstone, Cambridge, \$5,000; Superintendent of Buildings, Fred H. Kimball, Somerville, \$4,000; James A. Torrey, Beverly, Representative, 19th Essex District; Willard O. Wylle, Beverly, Representative, 20th Essex District.

The Massachusetts Department of Public Works, Division of Highways, formerly the Mass. Highway Commission, has established an office at 244 Cabot St., Beverly, with jurisdiction over Suffolk and Essex Counties.

The office is in charge of D. H. Dickinson, District Engineer, who will have supervision and direction of the construction and maintenance of all State Highways within this area. Information relative to state roads can be obtained at this office.

## ESSEX COUNTY

County of Essex, Incorporated, 1643. Shire towns, Salem, Lawrence, Newburyport.

**County Commissioners.** Robert H. Mitchell, of Haverhill, term expires 1929; Raymond H. Trefry, Marblehead, term expires 1927; Frederick Butler, Lawrence, term expires, 1929. Salary, \$2,600.

**Associate Commissioners.** Edgar S. Rideout, of Beverly, term expires 1929; Edwin B. Lewis, of Lynn, term expires 1927.

Courts held at Ipswich on the second Tuesday in April; at Salem on the second Tuesday in July; at Lawrence, on the last Tuesday in August; at Newburyport, on the second Tuesday in October; on the fourth Tuesday in December at Salem, Ipswich or Newburyport, as the Commissioners may determine.

**WHITCOMB-CARTER CO.** 182-186 CABOT ST.  
Telephone 882

Hardware, Cutlery, Paints, Oils. Farming Tools and Implements, Seeds.  
Most Modern Line of Kitchen Furnishings



# CARPETS AND DRAPERIES LINOLEUMS AND MATTINGS

214-216 CABOT STREET

# A. C. LUNT

BEVERLY, MASS.

BEVERLY MISCELLANEOUS DIRECTORY, 1924

733

**Clerk of the Commissioners.** Archie N. Frost.

**Sheriff.** Arthur G. Wells.

**Deputy Sheriffs.** William R. Tucker, Beverly; Frank E. Wells, Lynn; Fred O. Raymond, Louis D. Brisson, Haverhill; Fred N. Abbott, John F. Knapp, Lawrence; Arthur Bishop, Rowley; Harry D. Wheeler, Francis T. Berry, Salem; Eben T. Brackett, Lynn; John Karcher, Gloucester; George Bunting, Methuen; Edward J. Carlin, Salem; Henry K. Palmer, Georgetown; Earl E. Wells (special sheriff), Lynn; Edward R. Ayers, jr., Newburyport; William A. Proctor, Amesbury; James Radcliffe, Methuen; Walter H. Brown, Peabody.

**Jailers and Keepers of the House of Correction.** Arthur G. Wells, Salem; George Bunting, Methuen.

**Superintendent of Training School.** W. Grant Fancher, Lawrence.

**Probation Officers.** Charles A. Salisbury, Lawrence; Ellen de S. Barrett, Newburyport. Office, Court House, Salem.

**County Treasurer.** Walter P. Babb, Lynn, office at Court House, Salem.

**Register of Deeds.** Southern District (office at Salem), Moody Kimball, of Newburyport, **Assistant Registers**, Robert W. Osgood, Walter T. Wilson, of Salem. Northern District (office at Lawrence), John P. Mulholland, Lawrence. **Assistant Register**, Jennie M. Marston.

**Justices of the Peace and Notaries Public.** (See Business Directory.)

## COURTS

..... Supreme Judicial Court .....

**Chief Justice.** Arthur P. Rugg, of Worcester.

**Associate Justices.** Henry K. Braley, of Brookline; John C. Crosby, of Pittsfield; Edward P. Pierce, of Brookline; James B. Carroll, of Springfield; William Cushing Wait, of Medford; George A. Sanderson, of Ayer.

**Attorney General.** Jay R. Benton of Belmont.

**Sittings of the Court for Essex County.** At Salem on the third Tuesday of April and the Third Tuesday of December.

## Superior Court

**Chief Justice.** Walter Perley Hall, of Fitchburg.

**Associate Justices.** Frederick Lawton, of Boston; Robert F. Raymond, of Newton; Marcus Morton, of Newton; Joseph F. Quinn, of Salem; John D. McLaughlin, of Boston; Hugo A. Dubuque, of Fall River; Patrick M. Keating, of Boston; Richard W. Irwin of Northampton; Christopher T. Callahan, of Holyoke; Philip J. O'Connell, of Worcester; James H. Sisk, of Lynn; Webster Thayer, of Worcester; Nelson P. Brown, of Everett; Louis S. Cox, of Lawrence; Franklin T. Hammond, of Cambridge; Frederick W. Fosdick, of Medford; Elias B. Bishop, of Newton; George A. Flynn, of Boston; Henry T. Lummus, of Lynn; William A. Burns, of Pittsfield; Stanley E. Qua, of Lowell; Alonzo R. Weed, of Newton; Joseph Walsh, of New Bedford; Frederick J. MacLeod, of Brookline; Winfred H. Whiting, of Worcester; Edward T. Broadhurst, of Springfield; Frederick B. Greenhalge, of Lowell; Charles A. Donahue, of Boston; David A. Lourie, of Boston.

**District Attorney.** William G. Clark, Gloucester; **Assistants**, Edward F. Flynn, Lynn; Frank E. Raymond, Ipswich; Hubert C. Thompson, Haverhill.

**Clerk of the Courts.** Archie N. Frost, of Lawrence; **Assistant Clerks**, Ezra L. Woodbury, of Salem; George R. Lord, of Salem; Hollis L. Cameron, of Beverly; Charles H. Metcalf of Ipswich.

## LAND COURT

**Judge.** Charles T. Davis, of Brookline. **Associate Judges.** Joseph J.

# GEORGE A. HOLT

Anything in the line of INSURANCE —

# INSURANCE SPECIALIST

41 Pierson St., BEVERLY, MASS.

Consult with me

Tel. 185-R



CLOCKS  
WATCHES  
JEWELRY  
DIAMONDS

413 CABOT ST. PHONE. 28-W

## Morris E. Norton

— JEWELER —

CHINAWARE  
SILVERWARE  
FINE JEWELRY  
REPAIRING

WARE THEATRE BLDG. PHONE. 1412-R

734

BEVERLY MISCELLANEOUS DIRECTORY, 1924

Corbett, of Boston; Clarence C. Smith, of Newton; Recorder, Herman A. MacDonald of Beverly; **Assistant Recorders**, the Registers of Deeds in the various counties. **Sittings** Appointed by the court.

### FIRST DISTRICT COURT OF ESSEX

Court held at Salem, in District Court Building, Central, corner Charter St. For criminal business, daily at 9 o'clock A. M.; for civil business, every Wednesday in each month at 10 o'clock A. M. Writs returnable every Saturday in each month.

District includes Beverly, Danvers, Hamilton, Manchester, Middleton, Salem, Topsfield and Wenham. **Justice**, George B. Sears, of Danvers. **Associate Justices** Robert W. Hill of Salem; Charles A. Murphy, of Salem; **Clerk**, Morgan J. McSweeney, of Salem; **Assistant Clerk**, Blanche O. Stafford, of

Salem. **Officer of the Court and Probation Officer**, William H. Hart, of Salem.

### COURT OF PROBATE AND INSOLVENCY

Probate office at Court House, Salem.

**Judges.** Harry R. Dow, North Andover; Alden P. White, Salem.

**Register.** Horace H. Atherton, jr., of Saugus.

**Assistant Register.** Clarence W. Brown, of Danvers. **Second Assistant Register**, Lucy S. Brown, of Salem.

.....**Terms of Probate Court.** At Salem on the first, third and fifth Mondays of every month, except August, and on the first Monday of August; at **Newburyport**, on the fourth Mondays of January, February, March, May, June, July, September, November and December; at **Haverhill**, on the fourth Mondays of April and October; at **Lawrence**, on the second Monday of each month except August.

---

**N. E. COAL & COKE CO.** 1 to 15 Water St., Tel

WHOLESALE and RETAIL COAL

# LUCIEN F. FLINT & CO. REAL ESTATE and INSURANCE

244 CABOT STREET, Room 23

Call Telephone 1003 or 1679-Y

Office hours 8-9, 1-2 and Saturday evenings

BEVERLY MISCELLANEOUS DIRECTORY, 1924

735

## CITY GOVERNMENT

City Messenger, Frederick B. Folsom.

OF THE

City of

BEVERLY, MASS.

1924

Annual Election, Tuesday After Second Monday in December. City Government Organized First Monday in January at 12, Noon

### Mayor

Hon. George H. Whittemore, 112 Essex; office, City Hall.

### BOARD OF ALDERMEN

#### Aldermen at Large

Edward H. Thompson, 238 Essex.

Donald H. Bell, 6 Quincy park.

John C. Wilson, 132 Lothrop.

Ward One—Benjamin F. Waggott, 17 Winthrop ave.

Ward Two—Carl Jacobson, 24 Lothrop.

Ward Three—Abraham Glovsky, 21 Arlington ave.

Ward Four—Robert H. Lawson, 3 Magnolia.

Ward Five—Willis H. Bell, 136 Balch.

Ward Six—John A. Trout 564 Hale P. C.

President of the Board, Edward H. Thompson.

Clerk of the Board, Edward P. Eldredge.

### Committees

Finance and Property—Aldermen Thompson, Bell and Glovsky.

Legal Affairs and Accounts—Aldermen Bell, Jacobson and Waggott.

Public Service and Aid—Aldermen Wilson, Trout and Lawson.

Clerk of Committees—Bennett E. Merry.

### REGULAR MEETINGS

Mayor and Aldermen—First and third Mondays of each month at 8 P. M.

Committee on Finance and Property—Thursday afternoons.

Board of Health—Fourth Tuesday evening of each month.

Trustees of Public Library—Last Saturday in each month.

School Committee—Last Monday in each month.

Board of Public Welfare—First Monday in each month.

Committee on Legal Affairs and Accounts—Friday evenings.

Committee on Public Service and Aid—Tuesday evenings.

### OFFICE HOURS OF DEPARTMENTS

Mayor—8.30 A. M. to 5.00 P. M.

Assessors—From 8.30 A. M. to 5.00 P. M.

Board of Health—8.30 A. M. to 5.00 P. M.

City Auditor—8.30 A. M. to 11.30 A. M., 1 to 5 P. M.

City Clerk—8.30 A. M. to 5.00 P. M.

City Collector—8.30 A. M. to 5.00 P. M. Thursdays 7.00 to 9.00 P. M.

City Treasurer—8.30 A. M. to 5.00 P. M. Tuesdays (pay day), 9.00 A. M. to 2.00 P. M.

City Engineer—8.00 A. M. to 12 M., and 1.00 to 5.00 P. M.

Clerk of Committees—10.00 A. M. to 12 M., and 2.00 to 5.00 P. M.

## NATHAN H. FOSTER

STATIONER — NEWSDEALER — BOOKSELLER

Subscriptions to all periodicals  
159 CABOT STREET Tel.



# INDIAN MOTOCYCLES

AGENT FOR GRAY CARS

J. J. MACDONALD  
55 BROADWAY  
Round Trip Tickets to  
Boston

736

BEVERLY MISCELLANEOUS DIRECTORY, 1924

Inspectors of Plumbing—8.30 to 10.00 A. M., 11.30 A. M. to 12.30 M., daily.

Inspectors of Buildings—1.00 to 4.00 P. M.

Board of Public Welfare—8.30 A. M. to 5.00 P. M., daily, and on Mondays from 7.00 to 9.00 P. M.

City Electrician—10.00 A. M. to 12 M.

Sealer of Weights and Measures—Monday, Thursday, and Saturday, 8.30 A. M. to 12 M. Other times by appointment.

Public Works Department—7.30 A. M. to 5.00 P. M. Also Mondays, 7.30 to 9.00 P. M.

Commissioner of Public Works—11.00 A. M. to 1.00 P. M., daily, except Saturdays.

All of the above offices are at City Hall and close at 12.00 M. on Saturdays.

School Department—8.00 A. M. to 5.30 P. M., Saturdays 8.00 A. M. to 12 M., and Mondays, 7.00 to 8.00 P. M.—High School Bldg., Briscoe St.

Superintendent of Schools—On School days, 8.00 to 9.00 A. M. and 4.00 to 5.00 P. M., Monday 7.00 to 8.00 P. M.—High School Bldg., Briscoe St.

The City Stables—Tel. 888. Open day and night, where complaints may be made.

## ALLOWANCE OF ACCOUNTS

All bills against the city must be certified as correct by the several officers or committees contracting for the same, and delivered to the City Auditor on or before Thursday night of each week. Separate bills should be made for each account or department. Bills, when approved and allowed, are payable Tuesdays of each week, at the City Treasurer's office.

## BOARDS

### Assessors

Charles E. Riva, term expires 1924, \$1,800; William R. Brooks, term ex-

pires 1925, \$1,800; John M. Murney, chairman, term expires 1926, \$1,800.

## Board of Health

Frank I. Lamasney, term expires 1926, \$100; Robert C. Stickney, M. D., term expires 1924, \$100; M. R. Jerome Crowley, term expires 1925, \$100; Alonzo O. Woodbury, clerk and agt.; Frederick W. Herrick, inspector of plumbing; John P. Daley, inspector of markets and milk.

## Public Health Dispensary

Medical Director, Daniel F. Murphy, M. D. Office, 122 Cabot St. Tel. 1016.

Consulting Physician, Ralph E. Stone, M. D.

Executive Secretary and Nurse, Margaret G. Weir, R. N.

Office hours—Daily, from 8.30 to 5.00 P. M.

Clinics—Tuesdays and Thursdays at 3.30 P. M.

## Commissioners of Trust Fund

Parker S. Davis, Ulysses G. Haskell, terms expire 1925; Albert Boyden, Joseph C. Kilham, terms expire 1924; Percy A. Wallis, treasurer.

## Board of Managers of Public Cemeteries

Clarence Rogers, term expires first Monday of March 1924; William Galloupe, term expires first Monday of March, 1925. E. Fred Day, term expires first Monday of March, 1926; clerk, Supt. of Cemeteries, ex-officio.

## Engineers of Fire Department

Robert H. Grant, chief; John J. Wittenhagen, John M. Publicover, assistants.

## Board of Public Welfare

Frank A. Woodbury, term expires 1926, \$100; William C. Morgan, term expires 1924, \$100; James A. Wright, term expires 1925, \$1100.

## Beverly Cove Greenhouse

FLOWERING AND DECORATIVE PLANTS — FUNERAL DESIGNS  
CUT FLOWERS AND BEDDING PLANTS IN SEASON

18 Cross St., Beverly, Mass.  
Near Beverly Cove School Tel. 757  
RALPH W. WARD, Proprietor



# ALMY, BIGELOW & WASHBURN INC.

188 ESSEX ST., SALEM

240 CABOT ST., BEVERLY

Syndicate Connections with 16 Other Big Stores MEAN LOWEST PRICES HERE

BEVERLY MISCELLANEOUS DIRECTORY, 1924

737

## Registrars of Voters

George P. Brown, term expires 1927; Fred B. Hodgdon, term expires April 30, 1925; John F. Hill, term expires April 30, 1926; Edward P. Eldredge, clerk and member ex-officio, \$100 each.

## Trustees of the Public Library

Miss Elizabeth P. Sohier, Rev. Edward A. Chase, terms expire Jan. 31, 1924; Robert O. Small, Clarence S. Pond, terms expire Jan. 31, 1925; Fred H. Porter, Helen L. Marsters, Caleb B. Hood, terms expire Jan. 31, 1926.

## OFFICERS

(See also Boards)

**City Auditor**, Mrs. Bertha L. Hayward, \$1500; **City Clerk**, Edward P. Eldredge, \$1,800; **Commissioner of Public Works**, James W. Blackmer, \$3,200; **City Collector**, Frederick A. Cressy, \$1,800; **City Engineer**, Albert H. Richardson, \$1,900; **City Messenger**, Frederick B. Folsom, \$1,300; **City Electrician**, William H. Greenlaw, \$2,250; **City Physician**, Henry J. Kelley, M. D., \$1,000; **City Solicitor**, John C. Birmingham, \$1,500; **City Treasurer**, Percy A. Wallis, \$2000; **Clerk of Board of Health**, Alonzo O. Woodbury; **Clerk of Committees**, Bennett E. Merry, \$1560; **Clerk of Overseers of the Poor**, James A. Wright, \$1100; **Inspector of Milk, Meats and Provisions**, John P. Daley, \$1200; **Inspectors of Animals**, Horace D. Lambert, John J. Riordan, **Inspector of Plumbing**, Frederick W. Herrick, \$1500; **Inspector of Buildings**, Howard P. Williams, \$1500; **Inspector of Kerosene**, John M. Murney, **Sealer of Weights and Measures**, Robert J. Rafferty, \$1400; **Supt. of Schools**, S. Howard Chace; **Secretary of School Committee**, Harry Tucker; **Supt. of Almhouse**, George D. Batchelder; **Engineer at Pumping Station**,

Bernard D. Conant; **Supt. of Cemeteries**, George A. Appleton, \$1500.

## SCHOOL DEPARTMENT

### School Committee

Arthur, L. Collier member at large, 30 Baker ave., (1925).

Tucker, Harry, Ward One, 17 Northern ave., (1925).

Brown, Russell P., Ward Two, 47 Abbott (1926).

Herrick, Archie C., Ward Three, 14 Summer, (1926).

Mrs. Elizabeth Woodberry, Ward Four, (1924).

Lovett, Merton, Ward Five, 594 Cabot (1925).

Loring, Augustus P., jr., Ward Six, 111 Devonshire, Boston, (1924).

S. Howard Chace, Supt. of Schools.

**School Year.** The school year begins on the Wednesday following the first Monday in September and is divided into four quarters of ten weeks.

**Vacations.** There is a vacation of one week at Christmas. The schools are closed on legal holidays, Saturdays, the day following Thanksgiving, and June 17; also one week at end of first 20 weeks and at end of first 30 weeks of school.

### OFFICE OF THE SCHOOL DEPT.

High School Bldg. Tel. 316-W. Open from 8.00 a. m. to 5.30 p. m. Mondays. 7.00 to 8.00 p. m. Saturdays, 8.00 a. m. to 12 m.

S. Howard Chace, supt.; residence, 19 Thorndike St., tel. 316-R; Evelyn F. Newell, bookkeeper, res., 1 Monument sq., tel. 460-W; Margaret M. Baxter, stenographer, 21 Lyman; Mildred E. Gerrish, statistician, res. 693 Hale, B. F., tel. 51-M; William T. Pepper, attendance officer, res., 34 Bartlett, tel. 1328-W; Nellie A. Fegan, Pupils' Savings Collector, res., 38 Butman St., tel. 1347-M.

## HARPER GARAGE CO.

SALES, SERVICE AND ACCESSORIES

211-217 RANTOUL ST.

TELEPHONE 59

W. S. ROWE, Pres. - Treas.

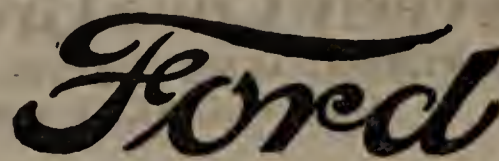

THE UNIVERSAL CAR



# ERNEST WRIGHT WENHAM LAKE ICE

:: :: THE QUALITY ICE THAT GIVES SATISFACTION :: ::  
Our teams can serve you daily. Office, 573 Cabot St., Beverly, Mass. Tel.

738

BEVERLY MISCELLANEOUS DIRECTORY, 1924

## TEACHERS

1924-1925

**High School, Briscoe Bldg., Briscoe St., Telephone 366-R**

Principal, Fred H. Pierce, Lefavour ave., Secretary, Dorothy Wallace; Head of English Dept., Maude Winship; Submasters, Elston E. Gaylord, Otis M. Riggs; Assistants, Lona E. Greenan, Etta Berman, James W. Calderwood, Eliza F. Brown, Ruth H. Colby, Jennie A. Cole, Doris W. Coyle, Helena Cronin, Joseph D. Danforth, Isobel D. Davidson, E. Antoinette Davis, Marjorie Dean, Marion R. Dexter, Grace Hamilton, Ethel L. Harris, Katherine Hatch, Alice Hazard, Helen Hett, Maleen P. Hicks, Mary A. Hird, Laura E. Horne, Fannie Kendall, Roy Kimball, Katherine Blanchard, Marjorie Dean, Bertha Drugan, Gladys Safford, Addie B. Hobbs, Martha John, Myrtle Johnson, Evaline Salsman, Ruth Skinner, Edith Moore, Myrtle Peterson, Clarence S. Pond, Gladys Safford, Nina E. Sinnicks, Marjorie Twitchell, Elizabeth Whalen. Marion Russell, Irene H. Wilson, Laboratory Asst. Marion D. Day.

**Charles S. Brown School, 30 Conant St., Tel. 762-M**

District Lines: Cabot st. to Hill st., inclusive, and Balch from No. 128 to Cabot St., to the Wenham Line.

Principal, Evolyn A. Greenlaw; Grade 8, Edna Spofford; 6-7 Susan T. Linnell; 5, Clara W. Bickford; 3-4, Frances Cochrane; 2-3, Mrs. Lucy E. Stubbart; 1-3, Mabel F. Cressy; Coach, Mrs. Grace Gould.

**Centerville School, 437 Essex St. Telephone 726-B**

District Lines: Territory north of 200 Essex St. to Wenham line, including Cole, Foster, Standley, Grover, Hull Sts. and Wood Lane.

Grades 6-7-8, Marion L. Miller; 1-2-3-4-5, Ella S. Chace; Coach, Lydia Raymond.

**Cove School, Corner Hale and Cross Streets**

**Telephone 212-W**

District Lines: From 145 Lothrop St. northeast to the end. On Hale St. 84 to 348, including Boyles St. on the north and Prince St. on the South. Corning St., No. 35 to the end. Bisson St., No. 83 to the end.

Principal, Alice M. Preston; Grades 7-8, Hazel MacGown; 5-6, Margaret Murray; 3-4, Hannah Strandal; 1-2, Grace K. Dowling; Coach Ethel B. Holway.

**Edwards School, Rantoul, School and Edwards Street**

**Telephone 863-W**

District Lines: West of the center of Cabot St. from Salem bridge to and including Federal St. Includes cross streets as follows: Cabot St. even numbers from 2 to 238; Chapman St., Nos. 1 to 14; Park St., Nos. 1 to 77; Rantoul St., Nos. 1 to 266 (except 255).

Principal, Winnie M. Williams; Grades 7, Nellie F. Harrison; 7, Alice G. Dunklee; 6, Una Hazelton; 6, Edith McCurdy; 5, Florence V. Fitzgibbons; 5, Grace E. Hood; 4, E. Leslie Culbert; 3-4 Edna I. Barron; 3, Clara F. Bell; 3, Ruth M. Glines; 2-3 Marian G. Ormes; 1, Inez M. Rolfe; 2, Sarah D. Kinsman; 1-2, Elizabeth A. Box; 1, Elizabeth Hall; Coach, Mary L. Woodberry; Clerk, Helen P. Foster.

**Farms School, Haskell St., Corner Webster Ave.**

**Telephone B. F. 141-W**

District Lines: Territory east of a line drawn in a northeasterly direction from 349 Hale St. to the Wenham line. Principal, Alice M. Preston; 7-8, Amy M. Striley; 5-6, G. Florence Swanson; 3-4, Mary F. Lowd; 2-3, Adelaide L. Day; 1-2, Elsie Lermond; Coach, Carrie A. Giddings.

**MOTORCYCLES AND COLUMBIA BICYCLES**

**W. W. BRITTON**

**WESTINGHOUSE BATTERIES, TIRES AND AUTO ACCESSORIES**  
465-467 Rantoul Street, BEVERLY, MASS.



**Hardie School, 23 Essex St.**

**Telephone 709-M**

District Lines: Includes Harrison, Appleton and Baker (Nos. 1-25) Aves. both sides of Essex St. to Corning St.; Liberty St.; houses west of Lothrop St. between East St. and corner of Hale St.; thence both sides of Lothrop St. to Central St. (both sides); and the east side of Cabot St., north to Harrison Ave. Includes cross streets as follows: Baker Ave., 1 to 25; Bisson St., 1 to 82; Cabot St., odd numbers 117 to 351; Corning St., 1 to 35; Essex St., 1 to 200; Hale St., 1 to 83; Lothrop St., 53 to 144; Lovett St., 30—except No. 31.

Principal, Elizabeth G. Harding; Grades: 8, Winifred P. Upton; 8, Eleanor M. Varney; 8, Alice G. Lapham; 7, Sybil G. Barker; 7, Helen M. Anderson; 7, Gertrude F. A. Lyons; 6, Helen C. Bray; 6, Martha E. Bradstreet; 5, Myrtle Swimm; 4, Harriett L. Abbot; 3, Lillian W. Downing; 2-3, A. Florence Monroe; 2, Agnes M. Moore; 1, Mary A. Marston; Coach, Mrs. Clara L. Dodge.

**McKay School, Corner Richmond  
and McKay Sts.**

**Telephone 762-W**

District Lines: the territory is bounded by a line drawn east and west from 127 Balch through to 551 Cabot, to Brimbal ave., thence south to Colon St., thence west to 413 Cabot St., between Charles and Swan Sts., and including all territory west of Cabot St. and north of Grant St. Includes Greene St. and Woodland Ave., 1-27 and cross streets as follows: Cabot St., even numbers from 402 to 550, odd numbers 415 to 551; Elliott St., Nos. 235 to 337; Heather St., from No. 16 to end of street.

Principal, Wilhelmina Patterson, Grades: 8, Mary H. Murray; 7, Evelyn F. Montague; 6, Clara Getchell; 5-6, Irene Couhig; 4-5, Marguerite

Sullivan; 3-4, Annie L. Berry; 3, Evelyn W. DeLory; 2, Millicent G. Perkins; 1, Helen Woodbury; Coach, Maud A. Pease.

**Pleasant View School, 23 Porter St.**

**Junior Manual Training School**

**Telephone 863-M**

Principal Aimie A. Woodbury; Mrs. Clara W. Andrews, Elizabeth P. Lefavour.

**Prospect School, Pickett St.**

**Telephone 1759-W**

District Lines: Bounded by Grant, Charles and Colon Sts., territory west of Essex St. as far south as Peabody Ave., Larcom, Baker and Columbus Aves., the east side of Cabot St. to Gloucester Crossing and the west side from Gloucester Crossing to Beckford St.; includes Bennett St. and Beckford St. (36 to 50) and part of Grant and part of Ropes (1-15), and the west side of Cabot St. adjacent to these streets. Cross streets included as follows: Baker Ave., Nos. 26 to 69. Cabot St., even numbers 388 to 400, odd numbers 353 to 413; Heather St., Nos. 1 to 15.

Principal Evelyn A. Greenlaw; Grades: 5-6 Eugenie E. Beach; 3, Hattie M. Collins; 4-5, Elizabeth Leigh; 4, Ruby Hodgkins; 3, Marion E. Coleman; 2, Ruth A. McKay; 1, Mrs. Mabel M. Porter; substitute, May Thatcher.

**Ryal Side School, 137 Bridge St.**

**Telephone 297-W**

District Lines: From 337 Elliott St. where Green St. ends west to the Danvers line including all streets on the south of Elliott St. to the water, and Green and Woodland Ave.

Principal, Minnie A. Johnson; Grades: 8, Margaret F. Cole; 7-8, Clara B. Tuttle; 6, Dorothy Tappan; 5, Mildred H. Lunt; 4, Elizabeth F. Taaffe; 3-4, Edith E. Davis; 3, Emily Coumans; 2, Martha T. Robinson; 2-3, Irene Stevens; 1, Carrie A. Weth-

**ERNEST A. PHILINTE 202 RANTOUL STREET  
:: BEVERLY, MASS. ::**

**Sails, Awnings, Spray Hoods, Tents, Wagon Covers. Canopy To Let.**



SAVINGS DEPARTMENT —

Interest begins monthly, compounded quarterly

# Naumkeag Trust Company

217 Essex Street  
SALEM - - MASS.

740

BEVERLY MISCELLANEOUS DIRECTORY, 1924

erbee; 1, Helen C. Cooper; Coach, Abbie I. Patten.

South School, 15 Stone St.  
Telephone 727-W

District Lines: East of the centre of Cabot St. from No. 115, south of Central St. to the bridge. As far north on Lothrop St. as No. 52, and on Lovett St. as No. 31; Cabot St. odd numbers 1 to 115.

Principal, Winnie M. Williams; Grades: 8, Alice Hatch; 8, Mary E. Shatswell; 8, Frances A. Andrew; 8, Ruby Eaton; 6, Bernadine Mason; 4, S. Helen Kennison; 3, Mary Aylward; 2, Viola E. Crittenden; 1, Rucy G. Burnham; Coach, M. Louise Hawkes.

Washington School, 30 Elliott St.  
Corner Rantoul St.  
Telephone 491-W

District Lines: From Gloucester Crossing (No. 384) west of the center of Cabot St. to No. 240, thence across city to Bass River, to 235 Elliott St. to Mill and as far north on Beckford as No. 33. Includes cross streets as follows: Beckford St., Nos. 1 to 33; Cabot St., even numbers from 240 to 384; Chapman St., Nos. 14—; Elliott St., Nos. 1 to 234; Park St., Nos. 78—; Rantoul St., 255— (except 266).

Principal, Emma McC. Driver; Grades: 7, Hazel Copeland; 6, Grace A. Hutchings; 5, Florence T. Eastman; 4-5, Elizabeth Mullen; 3-4, Ida G. Burnham; 3, Katherine M. Dearing; 3-4 Helen R. Jordan; 2, E. Estelle Hanson; 3, Gladys R. Clark; 2, Daisy M. Riggs; 1, C. Amy Babson; 1, Florence M. Stites; 1, Florence L. Hinds; Coach, Grace Applebee.

### Continuation School

Director, James T. Gearon; Alice P. Williams.

Manual Training and Domestic Science

Instructors, Robert S. Waite, Jesse A. Dutelle, (grammar) Josephine Pullen.

### SUPERVISORS

Drawing—Elfreda V. Callister.  
Music—Gertrude W. Dexter  
Penmanship—Olive M. Adams.  
Sewing—Elizabeth L. Woodberry.  
Domestic Science—Anna C. Sargent.  
School Physician—Whitman G. Stickney.  
School Nurse—Jennie E. Hanson.  
Physical Director—William MacKenzie.

### JANITORS

Head Janitor and Custodian of Buildings, Edmund G. Dodd. Office at High School Basement New Building.

Bass River—Hadley L. Bohaker.  
Centerville—William Stone.  
Cove—Thomas Spencer.  
Edwards—George W. Blake; Matron, Mrs. Hilda Bergstrom.  
Farms—William F. Eddy.  
Hardie—William Dodd; Matron, Julia Murray.  
High—Fred A. Roundy, Raymond S. Abbott, William Burchstead; Matron, Minnie Greenleaf.  
McKay—George H. Humes.  
Pleasant View—Mrs. Alma Wasenius.  
Prospect—Frank B. Clark.  
Ryal Side—Isaac E. Porter; Matron, Delia J. Lapointe.  
South—Leroy W. Waitt.  
Washington—Lewis A. Foss; Matron, Mrs. Lizzie Tower.

Beverly Independent Industrial School, McKay School Building  
Telephone 844-M

### Sessions

April 1 to Oct. 30, 8-12 and 1-3;

# PURITAN ICE CREAM CO. QUALITY ICE CREAM AND CANDY

7 Wallis Street

256 Cabot Street

CALLING FOR WEDDINGS AND PARTIES A SPECIALTY



# FURNITURE LARGEST RANGES, Etc. LINE AT LUNT'S 214-216 CABOT ST.

BEVERLY MISCELLANEOUS DIRECTORY, 1924

741

Nov. 1 to Mar. 31, 8.30-12.30 and 1.30-3.30 except Saturday.

Factory, 8-12 a. m. and 1-5 p. m.

School Calender, Aug. 20, 1923 to Aug. 3, 1924.

Summer Vacation, 1923, Aug. 4, 1924, to Aug. 17, 1924.

All Legal Holidays.

Board of Trustees—Mayor George H. Whittemore, George H. Vose, Harry Tucker, Mrs. E. Woodbury, Merton Lovett and Allison G. Gatheron.



## FIRE DEPARTMENT

Robert H. Grant, chief engineer, \$2,035; John Cressy, deputy chief, \$2,002; John J. Wittenhagen, first assistant, \$250; John M. Publicover, second assistant, Farms District \$250.

Chief's office, Central Fire Station, Monument Sq.

### ENGINE NO. ONE

Central Station, Monument Sq.

William A. Richardson, captain; Frank C. Smith, first lieutenant; John C. Kelleher, second lieutenant; William G. Bisson, clerk; Roland F. Herrick, Edward A. May, Robert F. Macks and Frank S. Wallace.

### ENGINE NO. TWO

Corner Rantoul and School

Cornelius Brown, captain; Edward F. Heaphy, lieutenant; Peter F. Calley, clerk; William M. McPherson, John Calley, Timothy J. Brown and Thomas E. Kelly.

### ENGINE NO. THREE

4 West, B. F.

Duncan T. Smith, captain; Edwin F. Campbell, lieutenant; Arthur C. Davis, clerk; Walter B. Wright, John F. Mackey, John W. Morgan, Robert P. Williams, William A. Nichol, Chester F. Morse, Harold C. Bennett and John J. Malone.

### COMBINATION NO. ONE

Central Station, Monument Sq.

William H. Woodberry, Joseph O. Barss, George W. Standley, Charles P. Croscup, Richard H. Parkinson, Mellen W. Janes, David F. Lynch and John E. Calley.

### COMBINATION NO. TWO

Corner Rantoul and Roundy

George A. Spear, captain; Harold H. Rust, lieutenant; Harold A. Eldridge, clerk; John E. Irving, George A. Moore, William H. Brown and Charles W. Bragdon.

### COMBINATION NO. THREE

124 Bridge

James S. Barss, captain; John Grant, lieutenant; Thomas P. Hoy, clerk; Charles Goodwin, Michael Terry, jr.; William A. Twohig and Archibald L. Marshall, jr.

### COMBINATION NO. FOUR

439 Essex

Stephen A. D. Edwards, captain; Sylvester Butman, lieutenant; Horace E. Elliott, clerk; Albert Standley and Rufus C. Edwards.

### COMBINATION NO. FIVE

2 Dodge

Charles S. Lee, captain; Albert F. Teague, lieutenant; William A. Nutter, clerk; Guy C. Williams, Alfred J. Roulo, Ralph P. Barter and Charles F. Dooling.

**H. P. WOODBURY & SON** G R O C E R S  
123 Hale Street  
TWO DELIVERIES DAILY Tel. Con. BEVERLY, MASS.



# Garden City Chip Co. Rear 9 Central Court BEVERLY - - MASS.

*The Chips of Quality  
Let Us Serve You*

Made under perfect sanitary conditions.  
Telephone your orders, 1645-W

742

BEVERLY MISCELLANEOUS DIRECTORY, 1924

## LADDER NO. ONE

Central Station, Monument Sq.  
W. Stacey Pedrick, captain; Dexter W. Howard, lieut.; Fred A. Hanson, Alfred M. Spears, John H. Eastwood and Leo J. Murphy.

## LADDER NO. TWO

6 West, B. F.

E. Fred Day, captain; Robert E. Hodgkins, lieut.; Frank E. Cole, clerk; Ralph L. Holmes and William F. Kerrigan.

Chief's drivers, John Y. Foster, 2d. and Frederick W. Wittenhagen.

Permanent spare driver, Edward A. May.

## BEVERLY FIRE ALARM SIGNALS

### Ward ONE

- 12 Cabot and Bow sts.
- 13 Cabot and Railroad ave.
- 14 Congress and Wellman
- 15 Linden and Porter
- 16 School and Wellman
- 17 Engine No. 2 House
- 18 Rantoul and Fayette
- 19 Rantoul and Railroad ave.
- 112 Bow and Park
- 113 Winthrop and Crescent ave.
- 115 Bridge and Livingstone ave.
- 116 Opp. No. 32 Eastern ave.
- 118 Bates and Syvester ave.
- 121 Combination No. 3 House
- 123 Western and Garfield ave.
- 125 Bridge and Cressy
- 126 Giles and Stewart ave.
- 131 Williams and Guild rd.
- 133 Green and Woodland ave.
- 135 Elliott, opp. Echo ave.
- 137 McKay, opp. Sturtevant

### Ward Two

- 21 Central Fire Station Trans'g Box
- 23 Ocean and Lovett
- 25 Brown and Thorndike
- 26 Washington and Lothrop
- 27 Lovett near May
- 221 Cabot and Bartlett
- 223 Cabot and Stone

- 224 Cabot and Front
- 225 Bartlett and Front
- 226 Lothrop and Stone
- 227 Water and Maple ave. imag. box

### Ward Three

- 31 Federal and Chapman
- 32 Mulberry near Pond
- 34 Rantoul and Federal
- 35 River and Bridge
- 36 Combination No. 2 House
- 37 Chase and West Dane
- 38 Park near West Dane
- 39 Carter's Oil Clothing Factory
- 312 Cabot, opp. Charnock
- 314 Cabot and Summer
- 316 Cor. Rantoul and Summer

### Ward Four

- 41 Cabot and Knowlton
- 42 Charnock and Essex
- 43 Pierce ave. at No. 21
- 44 Prospect and Madison ave.
- 45 Columbus and Appleton ave.
- 46 Pickett st., opp. Prospect school
- 47 Whitney ave., opp. Lefavour ave.
- 411 Essex and Spring
- 413 Almshouse, Cedar st.
- 414 Essex opp. Cedar
- 415 Butman and Bisson
- 416 Lovett and Bay
- 421 Hale and Lothrop
- 422 East Lothrop and Cross imag. box
- 423 Woodbury and Ober
- 424 Neptune and Bay View im. box
- 425 Hale and Corning
- 431 Chapman's Corner
- 432 Boyle and Cross Lane imag. box
- 433 Hale, opp. Prince st.
- 434 Prince st., imag. box
- 435 Oposite No. 410 Hale st.

### Ward Five

- 51 Gloucester Crossing
- 52 Opposite No. 80 Colon st.
- 54 Elliott and Beckford
- 55 United Shoe Machinery plant
- 56 Ropes and Grant
- 57 Cabot, opp. Mason
- 511 Herriek and Heather
- 512 Balch and McKay

**BEVERLY FLOWER SHOP** Flowers and  
Funeral Designs  
296 CABOT STREET, BEVERLY, MASS. Telephone 989



# IRVING'S BAKERY 252 CABOT STREET Tel. 227-W Beverly

"ANYTHING THAT'S BAKED" WE BAKE IT RIGHT—That's Our Motto

BEVERLY MISCELLANEOUS DIRECTORY, 1924

743

- 513 Kittredge's Crossing
- 515 Combination No. 5, N. B.
- 521 North Beverly Church
- 522 Conant, near Cherry Hill
- 523 Cabot, opp. Phillips estate
- 524 Private Box, Cherry Hill Farm
- 525 Dodge and Longwood ave.
- 531 Enon opp. North Beverly Depot
- 532 Enon and Lincoln
- 533 Cabot, near Wenham line, im. box
- 541 No. 251 Dodge st.
- 542 No. 248 Brimbal ave.
- 543 Essex and Cole

## Ward Six

- 61 Combination No. 4 Centerville
- 62 Foster and Common
- 63 Essex and Hull
- 64 Beverly Heights
- 65 Essex st., near Wenham line I. B.
- 66 Hull st., near McKean estate I. B.
- 67 Grover, opp. Hostetter estate I. B.
- 611 Hale and Thissell imaginary box
- 612 Paine ave. imaginary box
- 613 Pride's Crossing
- 614 Hale and Haskell
- 621 Haskell and Webster ave.
- 622 Beverly Farms Engine House
- 623 Beverly Farms depot imag. box
- 624 Hale and Hart
- 631 Haskell and Hart
- 632 Opp. No. 105 Hart st.
- 633 Opp. No. 185 Hart st.
- 634 Hart and Preston pl. imag. box
- 641 Hale and Oak imag. box
- 642 West, near Beach st. imag. box
- 643 Lee's Crossing
- 644 Hale, near Manchester line I. B.

## Special Calls

- 1 Test signals, 6.30 and 11.45 A. M., daily
- 1-1 Fire out.
- 1-1-1 More hose.
- 1-1-1-1 Second alarm.
- 1-1-1-1-1 Ladder No. 1.
- 1-2-2-1 Street Department.
- 2-3-3-3 Fire out of city.
- 10 repeated, Police call.
- 71 repeated, Militia call.

Box number after second alarm, general.

2-2 at 8 A. M. and 12.15 P. M.—no elementary school.

2-2 at 7.15 A. M.—no high school.

2-2-2 at 5.15 P. M.—no twilight baseball game.

## School Signals

Storm Signals—2-2 by the Fire Alarm at 7.15 A. M. means no morning session of the High School; at 8.15 A. M. means no morning session of the Elementary Schools; at 12.45 M. means no afternoon session for any of the schools; at 6.15 P. M. means no session for evening school.

## POLICE DEPARTMENT

### Roster of the Beverly Police Department

Chief, William D. Davison.

Captain, Dominick Tahaney.

Lieutenants, John S. Welch, William J. Tobin, S. Walter Woodberry, and Francis J. Minton.

Sergeants, William L. Pickett and Joseph C. Murney.

Patrolmen—Webster K. Bray, Ferdinand W. Bray, William E. Brown, William H. Coakley, Francis Cowles, Maurice M. Foley, Edward F. Glidden, John L. Hanson, Timothy J. Hayes, Emery B. Hooper, Eugene Marley, Harold F. Marley, Harry S. Monies, Joseph C. Murney, Daniel J. Murphy, Daniel J. Regan, Louis E. Shaw, Clifford W. Stanley, William F. Terry, John A. Stone, Calvin L. Williams, John J. Barry, James C. Dolliver, James W. McCarthy, Harold R. Stone, Frederick C. Steele, Arthur H. Wilson and James J. Walsh.

Reserve Officers—Warren L. Adams, William R. Campbell, James J. Dennis, Edward H. Egan, Thomas W. Lee, Edward R. Lynch, Kenneth A. Mills, John M. Norwood, Henry F. Slattery and Clyde R. Smith.

Janitor of Police Station—Frederick H. Beckford.

**HARDWARE, PAINTS  
WALL PAPERS**

**WINER BROS.**

**AUTOMOBILE ACCESSORIES KITCHEN WARE PLUMBING SUPPLIES  
FARM AND GARDEN TOOLS SCREENING AND ROOFING**

190-198 Rantoul Street, BEVERLY, MASS.



# J. J. MACDONALD

55 BROADWAY

— Agent for Gray Cars —  
**INDIAN MOTOCYCLES**  
Boston Round Trip Tickets

744

BEVERLY MISCELLANEOUS DIRECTORY, 1924

Constables—Frederick H. Beckford, George A. Appleton, William T. Pepper, Robert J. Rafferty.

Special Police—William F. Eddy, Hedley L. Bohaker, Raymond S. Abbott, Lewis A. Foss, Thomas Spencer, George A. Humes, Fred A. Roundy, George W. Blake, William A. Burchstead, Leroy W. Waitt, Samuel Tetlock, William P. Heffernan, William O. Stone, Appleton H. Underhill, Francis J. Flynn, Jeremiah F. Woodbury, Alden S. Gray, Fred B. Folsom, George R. Schilling, F. H. Leavitt, Frank W. Sweet, Samuel N. Cook, Walter W. Pierce, F. F. Conway, Walter Mellor, Francis Allard, Patrick J. Leahy, Robert B. Chalmers, Edward A. Lowd, Frank N. Von Steenburgh, Levi H. Larrabee, William A. Dodge, W. Campbell, Eugene J. Dawson, Clinton Foss, Isaac E. Porter, P. Russell Bosworth, William J. Larivee, Josiah Haskell and Charles E. Munroe.

Constables to Serve Civil Process—George A. Daniels, Elbridge D. Lovett, Thomas J. McDonnell, Edward S. Tynan.

Weighers of Coal, Coke, Hay and Grain: John J. Harrigan, Peter M. Riordan, John H. Girdler, William J. Gorman, Mildred G. Hall, John C. Kelleher, Harold W. Foster, Helen W. Callely, Henry H. Kent, Arthur S. Kent, Lillian F. Crosby, Gertrude Doyle, Arthur M. Feenan, Ruth P. Akeson, Arthur F. Thompson, Victor A. Clare, George R. Woodberry, J. S. Reed, T. J. Maroney, Marion H. Brown, Everett N. Lendall, Harry B. Doherty, Pasquale DiClavio, E. R. Wait, John L. Hayes, B. J. Dunphy, E. F. Hinkley, C. A. Archer, T. J. McKeon, J. H. Frelick.

Measurers of Wood and Bark: John Harrigan, Peter M. Riordan, John H. Girdler, William J. Gorman, Harold W. Foster, John A. Rogers, Arthur M. Feenan, T. J. Maroney, Everett N. Lendall, Harry B. Doherty, Pas-

quale DiClavio, Arthur F. Thompson. Surveyors of Lumber—Bidie H. Moulton, William G. Cavanagh.

## U. S. POSTOFFICE

Beverly, Mass.

Rantoul, Broadway and Railroad ave.—Joseph E. Herrick, Postmaster, Calvin P. Pierce, Asst. Postmaster, Charles A. Larcom, Superintendent; Willard R. Herrick, George Thompson, James A. V. Hurd, William G. Smith, Chester W. Sinclair, George A. Carr, Elmer A. Standley, George L. Worcester, Roger W. Fegan, E. C. Eldred, Thomas J. Wallace, clerks.

Carriers—William P. Hanners, J. Perley Stone, Alfred H. Larcom, J. Lewis Preston, Charles H. Dockham, Willard A. Standley, Fred A. Hinchliffe, George E. Hathaway, James S. Brown, George E. Knowles, Arthur W. Jones, Joseph E. Darling, Harlan A. Cole, Arthur D. Stiles and Cornelius J. Cronin, Jr., Charles J. Taylor, Arthur F. Boswell, George F. Mahoney, and James A. Callely

Substitute Carriers—Albert F. Gunnison, Frank C. McPherson, Frederick E. Woods, Elmer F. Woodbury and Robert O. Woodbury.

### SUB-STATION ONE

Enon, North Beverly  
Mrs. Richard L. Jones

### SUB-STATION NO. TWO

371 Rantoul St.

Manuel Santospirito

### SUB-STATION NO. THREE

382 Cabot St.

Edwin L. Pert

### SUB-STATION NO. FOUR

151 Cabot St.

Charles A. Baker

### SUB-STATION NO. FIVE

275 Cabot St.

Brunswick G. Fowler

## Beverly Cove Greenhouse

FLOWERING AND DECORATIVE PLANTS — FUNERAL DESIGNS  
CUT FLOWERS AND BEDDING PLANTS IN SEASON

18 Cross St., Beverly, Mass.  
Near Beverly Cove School Tel. 757  
RALPH W. WARD, Proprietor



# ALMY, BIGELOW & WASHBURN, INC. Tel- 1091

240 CABOT STREET  
BEVERLY'S ONLY DEPARTMENT STORE

BEVERLY MISCELLANEOUS DIRECTORY, 1924 745

## ARRIVAL AND DEPARTURE OF MAILS AT THE POSTOFFICE AT BEVERLY, MASS.

### Arrive from

Boston, South, West, and Foreign—7.00, 8.30, 11.30 a. m.; 1.35, 3.00, 4.15, 6.00, 12 p. m. New York, Philadelphia, and Washington 7.30, 9.15, a. m.; 4.30, 6.00, 12.00 p. m. Salem, Marblehead, Peabody, Danvers—7.00 8.30, 11.30 a. m.; 1.35, 4.15, 6.00, 12.00 p. m. Lynn—7.00, 8.30 a. m.; 1.35, 4.15, 6.00, 12.00 p. m. Gloucester Branch—8.00 a. m.; 6.00, 12.00 p. m. East Massachusetts and New Hampshire—7.00, 9.30 a. m.; 12.15, 4.15, 12.00 p. m. Maine, Nova Scotia, New Brunswick and Prince Edward Island—7.00, 9.30 a. m.; 12.15, 4.15, 6.00, 12.00 p. m. Sunday mails arrive at 9.00 a. m.

### Close for

Boston, South, West, and Foreign—7.00, 8.45, 11.30 a. m.; 1.15, 2.00, 2.50, 5.00, 6.00, 7.15, 8.40 p. m. New York, Philadelphia, and Washington—7.00, 8.45, 11.30 a. m.; 12.15, 1.15, 2.00, 2.50, 6.00, 8.40 p. m. Salem, Peabody and Danvers—6.15, 11.00 8.45, 11.30, a. m.; 1.15, 3.15, 5.00, 6.00, p. m. Gloucester Branch—6.15, 11.00 a. m.; 5.00 p. m. Maine and Eastern New Hampshire—7.50 a. m.; 12.15, 3.15, 6.00, 7.15, 8.40 p. m. Provinces 7.50 a. m., 6.00, 8.40 p. m. East Massachusetts—7.50 a. m.; 12.15, 3.15, 8.40 p. m. Sunday mails close 5.30 and 7.30 p. m.

### Office Hours

7.00 a. m. to 6.00 p. m., except Sundays and holidays.

Money order department open 8.00 a. m. to 6.00 p. m.

Carrier deliveries—7.45, 9.45 a. m.; 12.45, 2.45 p. m.

Collections—5.30 a. m. to 8.15 p. m.; except Sundays and holidays.

Limited deliveries and collections, Sundays and holidays.

## BEVERLY FARMS POSTOFFICE

8 West St., Beverly Farms

Mrs. Helen D. Williams, Postmaster; Miss Elin M. Hakanson, assistant.

Office Hours: 6.45 a. m. to 7.30 p. m.

Mails arrive from Boston, South, West, and Foreign—7.00, 9.20, 11.40 a. m.; 3.15, 6.00 p. m. From Gloucester—7.35 a. m.; 5.30 p. m. Close for Boston, South, and West—7.15, 10.20 a. m.; 1.20, 5.15, 7.00 p. m. For Gloucester—6.45 a. m.; 5.10 p. m. Sunday mails arrive 9.00 a. m.; close 7.00 p. m.

## PRIDE'S CROSSING POSTOFFICE

Common Lane Cor. Hale

Margaret E. Rourke, Postmaster

Office Hours: 6.15 a. m. to 7.00 p. m. week days; 9.00 to 10.00 a. m. Sundays.

Mails arrive from Boston and all points—6.50, 9.15, 11.35 a. m.; 3.07 and 5.50 p. m. From Gloucester—6.50, 7.38, 11.35 a. m.; 5.50 p. m. Close for Boston and all points—7.15, 10.15 a. m.; 1.15, 5.00, 6.15 p. m. For Gloucester—7.15, 10.15 a. m.; 5.00, 6.15 p. m. Sunday mails arrive 9.00 a. m.; close, 4.00 p. m.

## CHURCHES

**First Baptist Church**, corner Cabot and Abbott. Organized Mar. 25, 1801. Carey W. Chamberlin, pastor; Howard K. Preston, treasurer of church; Mildred O. Wylie, assistant treasurer; Hollis L. Cameron, clerk of church; Albert G. Remmonds, assistant clerk; Horace W. Woodberry, clerk of parish; William B. Pierce, collector; Edwin McLeod, auditor; Leland H. Cole, superintendent of Bible school; Leland H. Cole, Bertrand W. Ham, John Wilson, Albert G. Remmonds, Willard O. Wylie, Roy E. Crosby, William F. Porter, Max M. Hopkins, Howard W. Cole, George D. Alderman, deacons; William H. Carr,

**WILLIAM F. JOHNSON** 9 Bow St, Beverly Mass.  
Telephone

Furnace and Stove Repairing. Estimates on Application. Sheet Metal Work of all kinds. Tin and Copper Roofing. Expert Workmen. Reasonable Charges.



# ERNEST WRIGHT

Our Delivery Teams Cover the North  
Shore Route Every Day.

Dealer in Wenham Lake Ice  
**QUALITY ICE**

Office, 573 Cabot Street, Beverly, Mass. Tel.

746

BEVERLY MISCELLANEOUS DIRECTORY, 1924

George W. McNutt, H. Guy Lyman, parish committee; H. Clinton Bes-son, organist and musical director; Samuel C. Tetlock, sexton. Annual meeting of parish, third Wednesday in May.

Woman's Missionary Society, Miss Betsey M. Wilson, pres.; Mrs. Lillian Blodgett, treas.

Foss Bible Class, George Warming-ton, pres.; Wilfred B. Clain, vice-pres. Fayette R. Corey, sec.; George L. Young, treas.

**Beverly Farms, Baptist Church, 7 Hart, Beverly Farms.** Organized Sept. 9, 1834. Rev. Clarence S. Pond, pastor; Willis A. Pride, treas.; Mrs. Arthur J. Harlow, organist; William F. Eddy sexton.

**Dane Street Congregational church,** corner Dane and Knowlton Streets. Organized November 9, 1802. Rev. Wm. Emerson Jones, Pr.D., pastor; Wm. F. Lee, church clerk; Lawrence E. Foster, church treasurer; Charles L. Odell, treasurer of benevolences; William F. Lee, chairman board of deacons; J. Wayne Haskell, superintendent of church school; Leslie H. Goldthwait, organist and musical director; Iver Petersen, sexton.

Dane Street Parish Women. Mrs. William E. Jones, pres; Mrs. Don Holt, secretary.

Dane Street Parish Men. Mr. Harry Ellis, pres.; Mr. Harold Lee, sec- Benevolent Society. Mrs. Charles Young, pres.; Mrs. Clifford Dodge, sec.

Loyal Circle of King's Daughters. Mrs. Helen Egerton, pres.; Miss Lil- lian Andrew, Secretary.

**Jewish Congregational Church 3 Beckford.** Organized 1920. Harry Scheft ,pres.; Hyman Yudin, vice- pres.; Louis Rosenbloom, treas.; Ja- cob Rosenbloom, sec. Services daily at 6.00 a. m., Friday, 5.00 p. m., Sat-

urday, 9.00 a. m. and 4.00 p. m.

**Washington Street Congregational Church,** corner Washington and Brown. Organized Feb. 8, 1837. Rev. Edward A. Chase, pastor. Wal- ter W. Herrick, clerk of church; Charles O. Frost, treasurer of church; Earle E. Gay, treasurer of parish; Melville Grey, clerk of parish; Mel- vin E. Davenport, supt. of Sunday School; Charles H. Symonds, Hezek- iah O. Woodbury, Samuel Cole, Charles O. Frost, and Arthur F. But- ler, deacons; Robert Reid, Newell B. Goodhue, Hervey Hobbs, Chester Standley, parish committee; Arthur F. Butler, chairman of music com- mittee; John Johnson, sexton.

**Second Congregational Church, cor. Cabot and Conant, North Beverly.** Organized 1713. Rev. R. Ernest Bayes, pastor; trasurer, Roland A. Stanley; asst. treas.; Miss Mildred Brewer; clerk, Fred H. Wallis; mod- erator, C. Arthur Foster; deacons, Charles E. Wilson, Solon Lovett, James Potter and George W. Glines; deaconesses, Misses Mabel H. Somes and Mabel F. Cressy; Earl Lovett, supt. of the Sunday School; treas.; Mrs. Ruth S. Gwinn.

**First Parish Unitarian Church,** Cabot, cor. Hale. Organized Sept. 20, 1667.

minister; Arthur K. Story, treas.; Carl E. Jacobson, clerk; Philip R. Morrill, sexton; parish committee, Calvin Pierce, chairman; Gordon B. Choate, collector; parish house com- mittee, Robert Robertson, chairman.

Unitarian Church Sunday School, first in New England, organized 1810. Fred T. Nelson, supt.; Miss Winifred P. Upton, sec.

Parish Aid Alliance of the First Parish in Beverly. Mrs. Edna B. Leslie, pres.; Mrs. Florence K. Thorn- ton and Mrs. Jennie L. Forness, vice

---

## CHARLES E. McQUEENY ELECTRICAL CONTRACTOR

Supplies of All Kinds 277½ Cabot St., Beverly, Mass. Let me estimate for you



Everything in FORESTRY, TREE PRUNING, Etc. Expert Workmen.

# Richard S. Herndon Co.

21 CROSS STREET, BEVERLY, MASS. - - Telephone

BEVERLY MISCELLANEOUS DIRECTORY, 1924

747

pres.; Miss Elizabeth P. Pope, rec. sec.; Mrs. Grace A. Pearson, treas.

Young People's Religious Union. Meetings on third Tuesday of each month. Gordon B. Choate, president.

Unitarian Laymen's League, Old South Chapter. Pres., Robert Rober-son; vice-pres., Roland W. Boyden; sec., Albert Boyden; treas., Henry S. Pearson.

**First Universalist Church**, 3 Jud-son. Organized Feb. 17, 1840. Pas-tor, Rev. John I. Ratcliffe; treas., of parish, P. E. Seaver; treas. of church, Miss N. A. Fegan; parish clerk, T. Edward Stott; supt. of Sunday School George H. Durkee; musical director and organist, F. C. L. Allen; sexton, S. H. Stevens.

Universalist Ladies Aid. Pres. Mrs. Hattie MacDonald; vice-pres., Mrs. Martha Bisson; sec., Mrs. Addie Wa-ters; treas., Mrs. Charlotte Flint.

Men's Social Club. Pres., W. S. Pedrick; vice-pres., F. A. Brannagan; treas., N. H. Hardenbrook; sec., George Hilpert.

**Memorial Methodist Episcopal Church**, cor. Cabot and Dane Sts. Organized, 1867. Rev. Douglas G. Guest, pastor; C. Ray Whitney, sec.; Edward S. Webber, pres. of the board of trustees; Charles E. Smith, treas. of church; C. Ray Whitney, supt. of Sunday School; Eugene D. Merrill, president of Epworth League; Mrs. A. R. Keach, pres. Wheeler Aux-iliary; Mrs. Leila Croken, pres. Delta Sigma; Mrs. Harriett R. Ham, pres. Ladies Aid; Mrs. D. G. Guest, pres. Woman's Foreign Missionary Society.

**St Peter's Episcopal Church**, Bow cor. Cabot. Organized 1863. Rev. E. J. V. Huiginn, rector and supt. of Sunday School; Edward W. Rogers, Wm. Stopford, wardens; Hugo P. Peterson, treas.; Ralph E. Johnson,

parish clerk; Leo C. Demack, organ-ist and choir master.

**St. John's Episcopal Church**, 701 Hale, Beverly Farms. Organized June 17, 1900. Services June to October, 8 a. m., 10.30 a. m.; October to June, Sunday School, 10 a. m.; service, 11 a. m., 7.30 p. m.; Neilson Poe Carey, rector; Dr. Marshall Fabyan, treas.; A. F. Sortwell, sec.; Willard B. Pub-licover, G. H. Lyman, William C. Lor-ing, Wallace Goodrich, C. K. Cum-mings, Ernest Townsend, E. F. Camp-bell, Thomas R. Jack, R. P. Snelling, Philip Stockton, F. B. Bemis, A. F. Sortwell, Thomas Barbour, vestry; Elkanah Keighley, organist and music-al director; Robert Smith, sexton.

**Roman Catholic Church**, "Saint Mary's Star of the Sea," 251-253 Cabot. Organized 1869. Rev. John A. Degan, pastor; Rev. Walter J. Mitchell and Rev. Maurice J. O'Brien, curates; N. A. Nichols, organist and musical director.

**Roman Catholic Church**, "St. Mar-garet's," Hale, Beverly Farms. Or-ganized July 10, 1887. Rev. Matthew J. Gleason, pastor; Rev. James H. Downey, assistant pastor; Miss Mar-garet Cannon, organist and musical director.

**St. Alphonse French Catholic Church**, 38 Railroad ave., Rev. Fr. L. C. Bedard, pastor, Rev. Fr. G. A. God-reau, curate and supt. of Sunday School. Sunday masses, 8 a. m. and 10 a. m. Sunday School, 9 a. m. Vespers, 6 p. m.

**Inmanuel Church**, Bridge. Organ-ized 1903. Rev. Willis E. Smith, pas-tor. Mrs. Arthur C. Churchill, supt of Sunday School; clerk, M. Bragg; treas., Harry S. Monies; auditor, Mrs. Calvin Pierce; collector, Arthur C. Churchill; assistant collector, Harry

## WILLIAM G. HORTON

70 Park Street  
BEVERLY, MASS.  
Telephone 1780

GRAIN, FLOUR, FEED, HAY AND STRAW  
High Grade Poultry Supplies

Lime and Cement



EVERY FORM OF BANKING SERVICE

Commercial — Savings — Trust and Safe Deposit Departments

**Naumkeag Trust Company**

217 Essex Street  
SALEM - - MASS.

748

BEVERLY MISCELLANEOUS DIRECTORY, 1924

Ask; eDacons, George A. Wildes, Hen Heyworth, Alvah J. Bradstreet and Harold Milwain.

Immanuel Auxiliary. Mrs. Lizzie Brown, pres.; Mrs. J. Barss, vice-pres.; Mrs. Calvin Pierce, sec.; Mrs. Izella Brown, treas.

Centerville C. E. Church. Rev. Edward C. Pauling, pastor. Charles A. Woodbury, musical conductor. Annual meeting in March.

Swedish Congregational Church, 10 Charnock. Rev. John A. Johnson, pastor. Services at 11.15 a. m. and 7 p. m. Sunday School at 10.30 a. m. Young people's meeting at 6.15 p. m.

Church of the Nazarene, 501 Rantoul. Rev. Tom Brown, pastor; C. C. Trefry, clerk; Miss Alice Waldie, treas. Meetings Sunday 10.30 a. m., 7 p. m. Bible school 12 m. Tuesdays and Fridays at 7.30 p. m.

Sons of Abraham and Isaac Synagogue, 37 Bow. Organized 1905. Pres., D. Greenstein; sec., S. Aronson; treas., M. Katz; rabbi, Rev. Morris Goldman.

Salvation Army Citadel, 9 Hale. Organized 1897. Jabez Green, captain. Meetings Tuesday, Thursday, Friday and Saturday evenings at 8 o'clock. Sundays at 11 a. m., 3, 6.15 and 7.45 p. m. Sunday School at 2.15 p. m.

### CLUBS

(See also Miscellaneous Associations and Scientific and Literary Associations)

Beverly Boys' Club, 718 Hale, B. F. T. Jefferson Newbold, pres.; Howard A. Doane, clerk; Samuel Vaughan, treas.

Beverly Hebrew Community Club. Organized 1921. Meetings 2nd and 4th Mondays of each month. 122 Cabot. Dr. Hyman Yudin, pres; B. Frederick Yoffa, rec. sec.; Morris Katz, treas.

Beverly Progressive Club.....Organized 1912. Meetings held at 129 Cabot, rm. 1. Joseph L. Kelley, pres.; Henry B. Northrop, vice-pres.; T. Fred Young, sec.; W. W. Wheelock, treas.

Beverly Republican Club, 3 Broadway. Meetings held on first Monday of each month. Officers elected annually in January. F. A. Newman, pres.; John S. Lovett, rec. sec.; E. C. Cole, fin. sec.; Francis S. Beckford, treas.

Beverly Rotary Club. Organized Feb. 24, 1921. pres., Wm. H. Parker; vice-pres., Willard O. Wylie; treas., Edward S. Webber; sec., Dr. E. Henry Yeo.

Beverly Young Men's Hebrew Association. Meetings at 122 Cabot, second and fourth Tuesday of each month. Jacob M. Rosenbloom, pres.

Cabot Club, 141 Cabot. Organized Jan. 19, 1886. Disbanded, 1923.

Jubilee Yacht Club, Tuck's Point. Organized Nov. 13, 1893. Incorporated 1896. Meetings held on second Tuesday of each month. Officers elected annually second Tuesday in December. William A. Reid, comm.; John H. Simmons, fin. sec. and rec. sec.

Montserrat Golf Club, 67 Boyles. Organized 1899. Officers elected annually in April. Dudley L. Pickman, pres.; Charles H. Tyler, sec. and treas.; Charles F. Lee, asst. treas.

**WHITCOMB-CARTER CO.** 182-186 CABOT ST.  
Telephone 882

Hardware, Cutlery, Paints, Oils, Farming Tools and Implements, Seeds.  
Most Modern Line of Kitchen Furnishings



# CARPETS AND DRAPERIES LINOLEUMS AND MATTINGS

# A. C. LUNT

214-216 CABOT STREET

BEVERLY, MASS.

BEVERLY MISCELLANEOUS DIRECTORY, 1924

749

**North Shore Rod & Gun Club.** U. S. G. Sanborn, pres.; Fred H. Porter, treas. Meets at Chamber of Commerce rooms.

**Square and Compass Club.** Organization, 1924-25: M. Miles Dodge, pres.; Edgar A. Wright, 1st vice-pres.; Arthur L. Collier, 2nd vice-pres.; T. Edward Stott, rec. sec.; Archie D. McFarlin, fin. sec.; Frank W. Foster, treas.; Charles J. Allen, Oliver W. Low, Charles H. Barter, Sidney F. Perkins, Charles B. Grose, George Smith and Arthur Stansfield, directors.

**Union Club,** 147 Cabot. Organized 1875. Incorporated 1895. Officers elected annually on second Saturday in March. Ernest E. Sabin, pres.; Louis P. Baker and John H. Newell, vice-presidents; John Rigby, sec. and treas.

**U. S. M. Gun Club,** off McKay, opp. Richmond. David C. McNeill, pres.; Frank E. Thissell, sec. and treas.

**U. S. M. Boat Club,** opp. Elliott n. McKay.

## SECRET AND BENEVOLENT SOCIETIES

### Masonic

**Liberty Lodge, A. F. & A. M.** Chartered June 24, 1824. Meetings held second Monday evenings on or before full moon, Odd Fellows' Hall. Officers elected annually in October. Jesse A. Dutelle, W. M.; H. Franklin Murray, sec.; William H. Parker, treas.

**Budleigh Lodge, A. F. & A. M.** Organized Dec. 27, 1920. Chartered Jan. 13, 1921. Meetings held on second Thursday of each month at Odd Fellows' Hall. Officers elected annually in December. Rev. E. J. V. Huiginn, W. M.; Arthur Rigby, sec.; Caleb B. Hood, treas.

**Amity Royal Arch Chapter.** Chartered Mar. 12, 1873. Meetings held at Masonic Temple. Officers elected annually in September. Joseph D. Danforth, H. P.; Albert E. Johnson, treas.; Frederick Schofield, sec.

**Knights Templars, St. George Commandery.** Organized May, 1892. Meetings at Masonic Temple, Salem. Officers elected annually in September. Clifford R. Woodberry, E. C.; Heman P. Brett, treas.; Archie D. McFarlin, sec.

**Liberty Masonic Association.** Organized March, 1867. Capital \$32,000. Officers elected annually on last Saturday in March at Masonic Hall. John F. Hill, pres.; Charles F. Lee, treas. and agt.; George A. Appleton, sec.

**Liberty Lodge Voting Trust Agreement** of Jan., 1922. Trustees: Howard K. Preston, chairman; John S. Baker and Thomas A. Appleton. Annual meeting January first.

**Order Eastern Star, Diana Chapter No. 101.** Instituted Jan. 8, 1906. Meetings held second Friday of each month at Odd Fellows' Hall. Mrs. Laura Woodbury, W. M.

### Odd Fellows

**Bass River Lodge No. 141, I. O. O. F.** Instituted Feb. 20, 1851. Meetings held every Saturday at I. O. O. F. Hall, 3 Broadway. Officers elected annually in December. Ralph I. Young, N. G.; Walter H. Hill, V. G.; Roger Fegan, rec. sec.; William F. Lee, P. G., treas.; Charles S. Trafton, P. G., fin. sec.

**Consort Lodge No. 188, I. O. O. F.** Lawrence R. Jewett, N. G.; Edwin W. Smith, V. G.; Ralph S. Pedrick, R. S.; Fred J. Cullen, fin. sec.; Frank L. Smith, treas.

# GEORGE A. HOLT

## INSURANCE SPECIALIST

Anything in the line of INSURANCE —

41 Pierson St., BEVERLY, MASS.

Consult with me

Tel. 185-R



CLOCKS  
WATCHES  
JEWELRY  
DIAMONDS

# Morris E. Norton

— JEWELER —

CHINAWARE  
SILVERWARE  
FINE JEWELRY  
REPAIRING

413 CABOT ST. PHONE. 28-W

WARE THEATRE BLDG. PHONE. 1412-R

750

BEVERLY MISCELLANEOUS DIRECTORY, 1924

**Beverly Rebekah Lodge No. 198.** Instituted Feb. 7, 1921. Meetings held first and third Mondays of each month at I. O. O. F. Hall. Officers elected annually in December.

**Daughters of Rebekah, Friendship Lodge No. 6.** Organized Jan. 20, 1870. Meetings held on second and fourth Tuesdays of each month at I. O. O. F. Hall. Officers elected annually in December. Mrs. Gladys L. Glover, N. G.; Marion E. Maguire, V. G.; Miss Mabel B. Perry, sec. sec.; Mrs. Lizzie A. Bell, fin. sec.; Mrs. Grace F. Hancock, treas.

**Garden City Lodge, Manchester Unity.** Instituted April, 1904. Meets on first and third Thursdays of each month at M. U. Hall, 222 Cabot. Fred Matchett, N. G.; Ernest F. Burnham, fin. sec.; George E. Knowles, treas.

**North Shore Lodge No. 39, Manchester Unity.** Organized May, 25, 1910. Meets first and third Wednesdays at 222 Cabot.

**Patriarchs Militant Canton City of Beverly, No. 67.** Organized Sept. 18, 1896. Meetings held on fourth Friday of each month at I. O. O. F. Hall. Officers elected annually in December. Harry S. Monies, captain; Charles E. Woodbury, clerk; Leon B. Pease, accountant.

**Col. Andrew S. Edwards Association No. 14, Ladies' Auxiliary to Canton City of Beverly No. 67.** Organized May 26, 1922. Mary E. Levigne, pres.; Ruth D. Conant, sec. Meets on fourth Friday of each month at I. O. O. F. Hall.

**Summit Encampment No. 41, I. O. O. F.** Instituted Sept. 20, 1860. Meetings held on first and third Tuesdays of each month at I. O. O. F. Hall. Officers elected annually on third

Tuesday in December. John R. E. Farrin, C. P.; Charles B. Hyam, rec. scribe; Edward K. Copeland, fin. sec.; Charles S. Trafton, treas

## Knights of Pythias

**Beverly Lodge No. 103.** Organized May 16, 1893. Castle Hall, 222 Cabot. Meetings held every Tuesday. Officers elected annually in December. Robert O. Woodbury, C. C.; R. Byron Hanson, V. C.; John F. Mackey, Jr., P.; L. B. Steedman, M. of E.; Albert M. Dudley, M. of W.; A. W. Nickerson, M. of A.; John M. Morrison, K. R. S.; A. O. Woodbury, M. of F.

**Roger Wolcott Lodge No. 79.** Organized April, 1906. Meetings held every Friday evening at K. of P. Hall, 222 Cabot.

**Lee Temple, Pythian Sisters, No. 48.** Instituted March 8, 1906. Meetings held on second and fourth Thursday of each month at O. U. A. M. Hall, 222 Cabot. Mrs. Eliza F. Burgess, M. E. C.; Mrs. Carrie B. Bohaker, M. R. and C.; Mrs. Susie A. Morgan, M. of F.

**Knights of Pythias Insurance Department Section No. 4691.** Organized March 19, 1900. Meetings held at call of president at K. of P., Castle Hall. Officers elected annually. Fred S. Choate, pres.; Ernest C. Brown, sec.

**Knights of Pythias Sick Benefit Association.** Organized Feb. 1894. Meetings held at call of president at K. of P. Hall. Officers elected annually.

## Improved Order of Red Men

**Chicataubut Tribe No. 22.** Organized Feb 22, 1886, Wigwam, 222 Cabot. Meetings held on second and fourth Tuesdays of each month. William H.

**N. E. COAL & COKE CO.** 1 to 15 Water St., Tel

WHOLESALE and RETAIL COAL



# LUCIEN F. FLINT & CO. REAL ESTATE and INSURANCE

244 CABOT STREET, Room 23

Call Telephone 1003 or 1679-Y

Office hours 8-9, 1-2 and Saturday evenings

BEVERLY MISCELLANEOUS DIRECTORY, 1924

751

Jacobson, sachem; Henry A. McKie, chief of records.

**Degree of Pocahontas, Keoka Council.** Meetings second and fourth Mondays of each month at 129 Cabot. Elizabeth Crampsey, K. of R.

## American Benefit Society

**Beverly Lodge No. 16.** Organized Aug. 2, 1894. Meetings held at call of president. Officers elected annually in October. I. T. Webber, pres.; Charles F. Lee, treas; Robert Robertson, sec. and collector. Offices, 220 Rantoul. Tel. 29.

## American Legion

**Earle T. Wardell Post No. 12.** Frank Smith, com. 205 Cabot.

**Michael J. Cadigan Post No. 46.** Organized June 1919. George F. Drinkwater, Jr., com.; Marshall Woodberry, vice-com.; Albert Simms, adjt. and fin. officer. Meets first and third Tuesday of each month in Marshall block, B. F.

**Canadian Veterans of the World War.** (Discontinued).

## Ancient Order of Hibernians

**Beverly Division No. 12.** Organized Nov. 18, 1894. Meetings held at 58 Cabot every Friday. Officers elected annually in October. William E. Hansbury, pres; William Cullivan, vice-pres.; James Barry, fin. sec.; William H. Kane, rec. sec.; Jeremiah P. Cronin, treas.

**A. O. H. Division 12 Building Association.** John T. Murphy, pres.; Jeremiah P. Cronin, treas.; William H. Kane, clerk.

**Ladies' Auxiliary.** Meets Wednesday of each week at 87 Cabot.

## Ancient Order of United Workmen

**Cabot Lodge No. 50.** Organized Oct. 1883. Meetings held on second and fourth Mondays of each month at 222 Cabot. Officers elected annually in September. Algervon Goodwin, fin. sec.; Theron A. Holt, rec. sec.; J. Lewis Preston, treas.

## Fraternal Order of Eagles

**Garden City Aerie No. 1640.** Organized May 26, 1906. Meetings on second and fourth Tuesdays of each month at 139 Cabot. Officers elected annually in June. Harvey J. Ferrier, W. P.; Michael J. Regan, W. V. P.; David McLellan, W. C.; William Shay, sec.; Edward Fitzsimmons, treas.

## Elks

**Beverly Lodge No. 1309, B. P. O. E.** Organized 1913. Charles H. McManus, exalter ruler; George A. Endicott, treas. Meets second and fourth Wednesdays of each month at Elks' Home, 75 Cabot.

**Elks' Building Association.** Pres., Charles H. McManus; treas., George A. Endicott.

## Grand Army of the Republic

**John H. Chipman, Jr. Post 89.** Organized June 5, 1869. Meetings held every Thursday afternoon at 3 o'clock at G. A. R. Hall, 254½ Cabot. Officers elected annually on first Thursday in October. William H. Morgan, com.; Thomas F. Whiting, quartermaster; John F. Howard, chaplain; James A. Wright, adjutant and patriotic instructor.

**Preston Post 188.** Organized April 23, 1887. Meetings held on first Wed-

# NATHAN H. FOSTER

STATIONER — NEWSDEALER — BOOKSELLER

Subscriptions to all periodicals  
159 CABOT STREET Tel.



# INDIAN MOTOCYCLES

AGENT FOR GRAY CARS

J. J. MACDONALD  
55 BROADWAY  
Round Trip Tickets to  
Boston

752

BEVERLY MISCELLANEOUS DIRECTORY, 1924

nesday of each month at G. A. R. Hall, Hale, B. F. Officers elected first Wednesday in December. Benjamin F. Osborne, com.; Timothy Higgins, sen. vice-com.; Benjamin F. Osborne, quartermaster and officer of the day.

**Woman's Relief Corps No. 30.** Organized May 28, 1883. Meetings held every Wednesday at G. A. R. Hall, 254½ Cabot.

**Preston Woman's Relief Corps No. 93.** Organized Oct. 14, 1887. Meetings held on first and third Tuesdays of each month at G. A. R. Hall, Hale, B. F. Officers elected annually in December. Mrs. Elizabeth Knowlton, pres.; Miss M. Lizzie Hall, sec.; Mrs. Mary A. Wood, treas.

**Legion Auxiliary.** Beverly Farms. Mrs. Howard E. Morgan, pres.

## Sons of Veterans

**Andrew Standley Camp No. 117.** Organized May 14, 1914. Harry C. Hannable, com.; Sidney Larcom, sec.; George W. Larcom, treas.; Rev. Clarence S. Pond, chaplain.

**John Low Camp No. 6.** Organized June 19, 182. Meetings held on first and third Fridays of each month at G. A. R. Hall, 254½ Cabot. Officers elected annually in December. John Stone, com.; William P. Hanners, sec.; Alfred M. Spear, treas.

**Sons of Veterans' Auxiliary No. 25.** Mrs. Louise B. Prest, pres.; Mrs. Cora A. Hanners, sec.; Miss Annie L. Hanners, treas.

**Veterans of Foreign Wars.** Beverly Post. 130 Cabot, rms. 3, 4, 5 and 6. Organized Nov. 3, 1920. Meetings held every Friday evening. I. Ralph Leighton, com.; Joseph Desmond, sen. vice-com.; John Driscoll, jun. vice-com.

## Independent Order Brith Abraham

**Beverly Jewish Lodge No. 458.** 37 Bow. Organized Dec. 15, 1907. Meetings held every third Sunday. Harry Rebeck, pres.; M. Finberg, sec.; J. Neusner, treas.

## Knights of Columbus

**Beverly Council No. 175.** Organized May 24, 1896. Meetings held on second and fourth Tuesday of each month at K. of C. Hall, 122 Cabot. Officers elected annually in September.

**Oliver Wendell Holmes Council No. 369.** Organized March 1899. Meetings held on second and fourth Wednesdays of each month at K. of C. Hall, West, B. F. Officers elected annually in October.

**Loyal Order of Moose No. 1254.** Instituted Feb. 16, 1913. Meetings held at 222 Cabot on first and third Mondays of each month. Joseph C. Vandine, dictator; Albert H. Kelley, sec.; Herbert G. Faulkner, treas.

## Massachusetts Catholic Order of Foresters

**Bass River Court No. 30.** Instituted Jan. 24, 1881. Meetings held on first and third Mondays of each month at 5 Cabot. Officers elected annually in September. William H. Buckle, C. R.; Dennis J. Desmond, rec. sec.; William M. Shay, fin. sec.; Jeremiah P. Cronin, treas.

**Father Denvir Court No. 139.** Meetings held on first and third Tuesdays of each month at 222 Cabot. Officers elected annually in September. Mrs. Abbie Collins, C. R.; Mrs. Elizabeth Connolly, rec. sec.; Miss Mary A. Cronin, fin. sec.; Mrs. Elizabeth Macdonald, treas.

## Beverly Cove Greenhouse

FLOWERING AND DECORATIVE PLANTS — FUNERAL DESIGNS  
CUT FLOWERS AND BEDDING PLANTS IN SEASON

18 Cross St., Beverly, Mass.  
Near Beverly Cove School Tel. 757  
RALPH W. WARD, Proprietor



# ALMY, BIGELOW & WASHBURN INC.

188 ESSEX ST., SALEM

240 CABOT ST., BEVERLY

Syndicate Connections with 16 Other Big Stores MEAN LOWEST PRICES HERE

BEVERLY MISCELLANEOUS DIRECTORY, 1924

753

**St. Margaret's Court No. 68.** Organized April 14, 188. Meetings held on first and third Wednesdays of each month at Marshall's Hall, B. F. Officers elected annually in December.

March 17, 1906. Meets first and third Thursdays at O. U. A. M. hall, Rogers building. Carl Ostmark, pres.; Frank A. Torngren, sec.; Frank O. Ericson, treas.;

**North Shore Circle, C. of F. of America.** Meetings held at 222 Cabot, second and fourth Thursdays of each month.

## Patrons of Husbandry

## New England Order of Protection

**Beverly Grange, No. 306, P. of H.** Bertram Nelson, master; George Dodge, overseer; Mrs. S. M. Cole, lecturer; Eleanor E. Abbott, chaplain; Herbert Bradley, steward; Miss Isabel Dodge, sec.; Daniel Appleton, treas. Meets at 222 Cabot st. 1st and 3rd Monday each month.

**Essex Lodge No. 310.** Organized March 23, 1898. Transferred to Salem Lodge Feb. 1924.

## Order of Scottish Clans

**Clan Wallace No. 127.** Meetings held on second and fourth Tuesdays of each month at 222 Cabot. George I. Brown, C.

**Beverly Grange Auxiliary No. 306.** Carrie Walden, pres.; Mrs. Sofie Cole, treas.; Mrs. Nellie A. Ordway, sec.; Mrs. Sofie Cole, matron.

## Order United American Men

**Golden Star Council, No. 22.** Organized Mar. 28, 1883. Meetings held every Wednesday at O. U. A. M. hall, 222 Cabot. Officers elected semi-annually in June and December. Joseph W. Preston, Cr.; William H. Cook, V. cr.; Harold L. Moore, rec. sec.; Archibald Stevens, asst. rec. sec.; George L. Sheldon, fin. sec.; J. Lewis Preston, treas.; Arthur Roberts, Ind.; Fred A. Gwinn, I. P.; Gilman Taylor, ex.; Robert W. Perrigo, O. P.; Fred A. Gwinn, J. L. Preston, William R. Tucker, trustees.

## Royal Arcanum

**Roger Conant Council, No. 239.** Organized Jan. 22, 1879. Meetings held on second and fourth Thursdays in each month at Odd Fellows' hall, 3 Broadway. Officers elected annually in December. Edgar S. Rideout, reg.; George A. Appleton, sec.; Henry LeB Waters, coll.; Fred A. Kenny, treas.

## LABOR ORGANIZATIONS

**Beverly Master Plumbers' Association,** 220 Rantoul st., John P. Murphy, pres.; Robert Robertson, jr., sec. and treas.

**O. U. A. M. Sick Benefit Association of Beverly.** Organized Jan. 28, 1885. Meetings held on first Wednesday of each month at O. U. A. M. hall, 222 Cabot. Officers elected annually in January. Joseph W. Preston, pres.; Robert W. Perrigo, vice-pres.; Ira A. Smith, sec.; Fred A. Dodge, treas.

**Bricklayers' and Masons' International Union of America, No. 40.** 222 Cabot. Louis J. Julian, pres.; Gregory Connolly, vice-pres.; Howard M. Standley, fin. sec.; Michael Kelleher, rec. sec.; William Kearns, treas.

## Order of Vasa

**Brotherhood of Painters, Decorators and Paperhangers of America**

Lodge Thule, No. 96. Organized

Local Union, No. 833. Meetings

## HARPER GARAGE CO.

SALES, SERVICE AND ACCESSORIES

211-217 RANTOUL ST.

TELEPHONE 59

W. S. ROWE, Pres. - Treas.

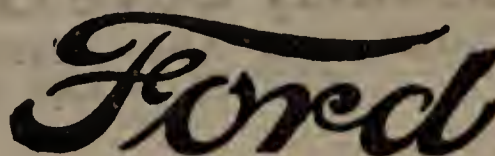

THE UNIVERSAL CAR



# ERNEST WRIGHT WENHAM LAKE ICE

:: :: THE QUALITY ICE THAT GIVES SATISFACTION :: ::

Our teams can serve you daily. Office, 573 Cabot St., Beverly, Mass. Tel.

754 BEVERLY MISCELLANEOUS DIRECTORY, 1924

held every Thursday at 152 Cabot. Officers elected semi-annually in June and December.

**National Federation of Postoffice Clerks, Local 498.** Organized July 1, 1919. Meetings at call of officers. Pres., George A. Carr; sec., Roger W. Fegan; treas., George L. Worcester.

**National Association Letter Carrier Branch 585.** James Callely pres.; Joseph E. Darling, sec.; Harlan A. Cole, treas.; George E. Hathaway, clerk of sick benefit association Meetings second Monday in every month at 130 Cabot St.

**United Brotherhood of Carpenters and Joiners of America**

**Local Union, No. 878.** Meetings held every Saturday at 222 Cabot. Officers elected annually in June.

## MUSICAL SOCIETIES

**Beverly Cadet Band.** Organized Jan. 1, 1894. Meets Thursday evening at 152 Cabot. F. H. Whitaker, leader and business manager.

**Beverly Italian Band** meets every Friday evening, 133 Rantoul.

**Men's Singing Club, Inc. Y. M. C. A. Building.** Organized March, 1910. Incorporated April, 1921. Meets Thursday evenings at Y. M. C. A. Charles A. Woodbury, pres.; Thomas J. MacMurty, Jr., 1st vice-pres.; Harlan A. Cole, 2nd vice-pres.; John S. Crowley, sec.; Fred H. Leavitt, treas.; Augustus C. Foster, accompanist; J. W. Calderwood (Boston), conductor.

**Ferrick's Orchestral Players.** Wm. H. Ferrick, leader. 230 Cabot.

**Nellie May Colbert's Orchestra.** Meets weekly at 1 Mulberry. Mrs. Nellie M. Reilly, mngr.

**Apollo Orchestra.** Meets weekly at 27 Arthur. F. Herbert Whitaker, leader and manager.

**U. S. M. C. Band, 127½ Cabot.** Organized 1907. Edwin N. Preble, manager and director.

## POLITICAL ASSOCIATIONS

**Democratic City Committee.** Meeting held at call of president at 184 Cabot. Officers elected annually in January. John V. Kirby, chairman; Charles A. Baker, treas.

**Republican City Committee.** Meetings held at call of chairman at 3 Broadway. Willard O. Wylie, chairman; Frederick Schofield, sec.; Charles O. Frost, treas.

## SCIENTIFIC AND LITERARY ASSOCIATIONS

**Beverly Historical Society, 117 Cabot.** Organized 1891. Meetings held second Wednesday in January, April, July and October. Officers elected annually in October. Miss Katherine P. Loring, pres.; Miss Bessie A. Baker, rec. sec.; Miss Alice G. Lapham, historian; Roland W. Boyden, treas.

**Beverly Improvement Society.** Organized Sept. 21, 1888. Meetings of the executive committee held on first Tuesday in each month, March to November inclusive. Officers elected annually in September. Mrs. Bernard S. Leslie, pres.; Mrs. C. O. Hood, Mrs. A. P. Loring, jr., Mrs. John C. Phillips, Mrs. Dudley L. Pickman, Mrs. Robert O. Small, vice-president; Miss Bessie A. Baker, Mrs. Peer P. Johnson, secretaries; and Miss L. Louise Girdler, treas. Dues \$1.00 a year or one tree planted along the public roads. Annual meetings in September. Annual reception in January or February.

**MOTORCYCLES AND COLUMBIA BICYCLES** **W. W. BRITTON**  
**WESTINGHOUSE BATTERIES, TIRES AND AUTO ACCESSORIES**  
465-467 Rantoul Street, BEVERLY, MASS.



**Beverly Farms Branch, Beverly Improvement Society.** Mrs. Frank I. Lamasney, pres.; Mrs. Elsie P. Doane, sec.; Rev. Clarence Strong Pond, treas.

**Lothrop Club.** Organized April, 1895. Meetings held on first and third Fridays from October to May at 3 p. m., in Unitarian Parish House. Officers elected annually. Pres., Mrs. Minnie F. Bell. Executive Board: Mrs. Ernest F. Bell, pres.; Mrs. Willis W. Kelley and Mrs. George P. Gutterson, vice-presidents; Mrs. Frank W. Hamilton, rec, sec.; Mrs. Charles E. Grush, cor. sec.; Miss Mildred A. Johnson, treas.; Mrs. Roy K. Patch, asst. treas.; Mrs. Samuel H. Stone, auditor; Mrs. Bertram P. Floyd, Mrs. Caleb B. Hood, Mrs. James A. Shatswell, Mrs. Horace W. Woodberry, Jr., Mrs. Wendell W. Fessenden, Mrs. Francis G. Stanley, Mrs. Frank I Lamasney and Mrs. Willis C. Whitcomb, directors; Mrs. Willis W. Kelley, fed. sec.

**Public Library.** 36 Essex. Established 1855. Deposit and delivery stations, 10 Enon and a branch at 2 West, B. F. Hours 9 a. m. to 9 p. m. week days. Miss Marjorie H. Stanton, librarian.

#### TEMPERANCE SOCIETIES

**Aggressive Lodge No. 127, I. O. G. T.** Organized Nov. 23, 1886. Meets at 16 Atlantic ave. second Tuesday of each month. John Cass, C. T.; Willard O. Wylie, sec.; Mrs. Ida F. Goldthwait, treas.

**Young Men's Catholic Temperance Society.** Organized Jan. 23, 1872. Meetings held every Monday at Y. M. C. S. Hall, 77½ Cabot.

#### MISC. ORGANIZATIONS

**Beverly Anti Tuberculosis Society.**

Mrs. Chester C. Pope, pres.; Miss Helen Wales, Miss Frances R. Kilham, vice-presidents; Mrs. Louis P. Baker, sec.; Fred H. Porter, treas. Meets second Monday of each month at Health Center, 271 Cabot.

**Beverly Chamber of Commerce.** Building, 244 Cabot, rms. 14, 15 and 16. Officers: John C. Kelleher, pres.; William H. Cann, 1st vice-pres.; Geo. H. Vose, 2d vice-pres.; Roy K. Patch, treas.; Henry S. Archer, sec.-mng. Directors: William H. Cann, Miss Jennie A. Cole, Dr. Peer P. Johnson, Rev. William E. Jones, John C. Kelleher, Charles F. Lee, Fred A. Newman, William H. Parker, Roy K. Patch, Chester C. Pope, William A. Rowe, George H. Vose, Edward S. Webber and Roland Woodbury.

**Beverly Farms Firemen's Home Benefit Association.** Organized Jan. 19, 1890. Meetings held quarterly. Robert E. Hodgkins, pres.; Arthur C. Davis, sec.; J. M. Publicover, treas.

**Beverly Female Charitable Society.** Organized 1810. Annual meeting in January. Miss Elizabeth D. Howe, pres.; Mrs. Helen A. White, vice-pres.; Miss Louise B. Kilham, treas.; Mrs. Lydia D. Woodbury, sec.

**Beverly Firemen's Relief Association.** Organized May 9, 1881. Meetings held on second Monday in January, April, July and October. Officers elected annually in January. Wm. H. Woodbury, pres.; Thomas M. Phippen, vice-pres.; Fred A. Hinchliffe, sec. and dep. chief; John Cressy, treas.

**Beverly Firemen's Relief Sick Benefit Association.** Organized 1886. Officers elected annually first Monday in May at Fire Station. Robt. H. Grant, pres.; Fred Choate, vice-pres.; Fred Hinchliffe, sec.; Alfred M. Spear, treas.

---

**ERNEST A. PHILINTE 202 RANTOUL STREET  
:: BEVERLY, MASS. ::**

**Sails, Awnings, Spray Hoods, Tents, Wagon Covers. Canopy To Let.**



**Beverly Fuel Society.** Incorporated Feb. 19, 1888. Annual meeting held on first Thursday in October. Benjamin A. Patch, sec.; Charles F. Lee, treas.

**Beverly Health Center** (Beverly Anti Tuberculosis Society), 271 Cabot. Mrs. Katherine E. Carbrey, nurse in charge; Miss Louise F. Hackett, child welfare nurse; Miss Marion Parker, home economics worker; Miss Ruth Porter, clerk.

**Beverly Hospital Corporation.** Her- rick, near Heather. Organized June 19, 1893. Meetings of the directors held on second Monday of each month. Officers elected annually in June. John L. Saltonstall, pres.; Roland W. Boyden, sec.; Augustus P. Loring, treas.; Chester C. Pope, asst. treas.

**Beverly Hospital Aid Society.** Or- ganized Jan. 4, 1910. Officers elected last Tuesday in January. Mrs. Her- bert W. Kenway, pres.; Mrs. Keith Pevear, Mrs. Howard A. Doane, Mrs. Edward E. Herrick and Miss Evolyn A. Greenlaw, vice-presidents; Miss Mary Bell, sec.; Miss Grace P. Mars- ton, treas.; Miss Bessie A. Baker, pur. committee; Mrs. Theodore Nutter and Mrs. C. O. Hood, work committee; Mrs. Henry J. Kelley, chairman ways and means committee.

**Beverly Police Relief Association.** Webster K. Bray, pres.; Francis J. Minton, sec.; Clifford W. Standley, treas.

**Beverly School for the Deaf,** 283 Elliott (Formerly New England Indus- tria School fo Deaf Mutes). Organ- ized 1876. Incorporated 1879. Dud- ley L. Pickman, pres. board of trust- ees; Louis D. Webber, treas.; Mrs. Ella S. Warner, principal.

**Federal Investment Association.** Walter S. Flint, pres.; Ira A. Smith,

sec.; William H. Larcom, Jr., treas., 170 Cabot.

**Fisher Charitable Society.** Organ- ized Nov. 12, 1810. Officers elected annually on first Thursday in October at the Beverly Savings Bank. Joseph C. Kilham, pres.; Arthur K. Story, treas.; Thomas H. Bott, Jr.; sec.; Arthur A. Forness, George P. Brown, Dr. Peer P. Johnson, trustees; dis- bursing agent, Miss Helen Marsters.

**Ladies' Catholic Charitable Associa- tion.** Mrs. Mary A. Walsh, pres.; Mrs. Alice Minnegan, vice-pres.; Mrs. Eugenie I. Payne, treas.; Mrs. Ellen F. McKenna, sec.

**Mutual Benefit Association.** Meets Central Fire Station. Officers elected annually. Roland F. Herrick, pres.; Harry S. Monies, sec.; John Cressy, treas.

**North Beverly Men's Club.** Meets at Parish House, of North Beverly Church, first and third Fridays of each month from Sept. to June. Har- old L. Moore, pres.; Samuel E. Tap- pan, sec.; Ernest Mason, treas.; Irving F. Gould, fin. sec.

**North Beverly Woman's Club.** Mrs. Etta Rowe, pres.; Mrs. Elizabeth Jen- ness, treas.; Mrs. Lucy E. Stubbart, sec.

**North Shore District M. S. P. C. C.,** 222 Cabot, rm. 9. Herbert Kenway, pres.; H. P. Brett, vice-pres.; Frank W. Foster, treas.; Miss Helen Quill, sec.

**North Shore Rod & Gun Club.** Meets at Chamber of Commerce rooms, 244 Cabot. U. S. G. Sanborn, pres.; Fred H. Porter, treas.

**Old Ladies' Home Society.** Incor- porated Feb. 4, 1886. Meetings held

**PURITAN ICE CREAM CO. QUALITY ICE CREAM AND CANDY**  
7 Wallis Street 256 Cabot Street  
CAI ERING FOR WEDDINGS AND PARTIES A SPECIALTY



# FURNITURE LARGEST RANGES, Etc. LINE AT LUNT'S 214-216 CABOT ST.

BEVERLY MISCELLANEOUS DIRECTORY, 1924 | 757

on first Monday of each month at 78 Lothrop. Miss Elizabeth L. Girdler, pres.; Mrs. Charles E. Ober, vice-pres.; Mrs. Mary A. V. Norwood, sec.; Edward S. Webber, treas.; Miss Elizabeth H. Killam, asst. treas.

**Montserrat Community Club.** Meets at 159 Essex st. Thomas McDonald, pres.; Miss Dorothy Cann, sec.; Mrs. Walter Carrico, treas.

**Prospect Hill Community Club.** Organized 1922. Meetings held in Prospect Hill schoolhouse. Albert P. Little, pres.; Marion Purinton, sec.; Wm. H. Cook, treas.

**Rial Side Improvement Association.** John E. Hayes, pres.; Bertram M. Wright, sec.; Edward W. Hagan, treas.

**Spanish War Veterans' Association, Co. E, Eighth Regiment Inf., U. S. V.** Organized April 28, 1900. Annual meeting and banquet April 28 each year. Other meetings at the call of the president. F. W. Stopford, honorary pres.; George S. Williams, pres.; Charles L. Spalding, sec. and treas.

**Women's Auxiliary United Spanish War Veterans.** Mrs. Ella L. Hathaway (Ipswich), pres.; Mrs. Mildred Tingley, sec.

**Teachers' Association.** Miss Estelle Hanson, pres.; Miss Elizabeth Harding, vice-pres.; Miss Florence Stites, sec.; Miss Emma McC. Driver, treas.; Miss Winifred Upton, chairman of program committee; Miss Myrtle Peterson, chairman of social committee.

**Ten Associates, 244 Cabot.** (Out of business.)

**Twenty-Five Associates, 173 Cabot.** Frank W. Foster, treas.; Lawrence P.

Stanton, sec.; Arthur A. Forness, Charles E. Ober, John J. Heaphy, trustees.

**United Shoe Machinery Athletic Association.** Organized 1910. Annual meeting, first Tuesday in September, at Clubhouse, off McKay, near Balch. Albert Braden, pres.; F. C. Perkins, vice-pres.; George F. Eaton, sec. and treas.; Daniel Low, steward.

**United Shoe Machinery Mutual Relief Association.** Re-organized 1906. George H. Vose, pres.; Walter H. Carrico, sec.; George F. Eaton, treas.

## United Spanish War Veterans

**Maj. Augustus P. Gardner Camp No. 62.** Meets first and third Wednesdays of each month at 118 Cabot. Herman O. Grotjohann, com.; Joseph L. Kelley, sen. vice-com. George Williams, jr. vice-com.

**Woman's Auxiliary Y. M. C. A.** Organized 1892. Meetings held at call of president. Officers elected annually. Miss Minnie A. Johnson, pres.; Miss Irene Stiles, sec.; Miss Mildred Wylie, treas.

**Young Men's Christian Association.** Organized May 1892. Officers elected annually. Board of Managers, June 1, 1924: chairman, William A. Rowe, 2 Enon st.; vice-chairman, Horace W. Woodberry, Jr., Wilson ave.; treas., Thomas H. Bott, Jr., 10 Giddings ave.; asst. treas., Edward S. Webber, 8 Columbus ave.; clerk and auditor, A. Tyler Cressy, 7 Ives st.; Louis P. Baker, Dr. O. Frank Carr, Leland H. Cole, John S. Crowley, Howard A. Doane, J. Pearl Hurd, Charles B. Hodgson, Dr. Peer P. Johnson, Rev. William E. Jones, Merton Lovett, Clarence H. Lunt, H. Guy Lyman, Fred A. Newman, Charles E. Ober, Laurance A. Perry, Robert Robertson, George H.

---

**H. P. WOODBURY & SON GROCERS**  
TWO DELIVERIES DAILY Tel. Con. 123 Hale Street  
BEVERLY, MASS.



# Garden City Chip Co. Rear 9 Central Court BEVERLY -- MASS.

*The Chips of Quality  
Let Us Serve You*

Made under perfect sanitary conditions.  
Telephone your orders, 1645-W

758

BEVERLY MISCELLANEOUS DIRECTORY, 1924

Vose, Edgar A. Winters. Committees—Finance: George H. Vose, chairman; Charles E. Ober, Albert Boyden, Leland H. Cole, Dr. Peer P. Johnson, J. Perley Hurd, Edward S. Webber. Social: John S. Crowley, chairman; H. W. Woodberry, Jr., A. Tyler Cressy, Thos. H. Bott, Jr., Fred Ross, Miss Marion Morse. Executive: Wm. A. Rowe, chairman; J. Pearl Hurd, Edgar A. Winters. Bowling Merton Lovett, chairman; A. M. Cripps, Ralph W. Warren, Gordon Hamilton, William MacConaghy. Religious and Educational: Dr. O. F. Carr, chairman; Rev. J. M. Ratcliff, Maurice L. Hopkins, J. Pearl Hurd. Physical Dept.: W. Gearon, (\*Dormitory men). Membership: Fred Ross, chairman; Wm. A. Rowe, John S. Crowley, Clarence H. Lunt. Staff: Fred H. Leavitt, gen. sec.; Willis G. Symonds, dir. boys' work; Thos. A. Rudkin, phys. dir.; Albert F. Gould, bowling mngr.; Gordon Bell, boxing instr.; Walter Jacobson, wrestling instr.; Wilbur Thompson, squash instr.; Walter D. Burnham, engineer; Mrs. Mary Dean, ladies' gym. instr.; Mrs. Elsie Costello, ladies' swim. instr.; Mrs. Sarah Crowell, dorm. matron; Mrs. Maud Munro, asst. matron.

## RAILROADS

**Boston & Maine Railroad.** Passenger station, Park, opp. foot of Broadway and Railroad ave. George L. Young agent, Beverly; freight office, 58 Park.

**Beverly Farms.** Oak, opp. Vine. Wilbur E. McDonald, agent; freight office, do.

**Montserrat.** Essex, opp. Lake Shore ave. Albert E. Peabody, agent.

**North Beverly.** Enon, jct. Dodge, Frederick E. King, Agent.

**Pride's.** Hale, opp. Pine ave. William H. Gerrish, agent.

## BANKS

**Beverly National Bank.** 175 Cabot. Chartered 1802. Re-organized 1865. Capital, \$300,000; surplus, \$150,000. Andrew W. Rogers, pres.; Charles E. Ober, vice-pres.; Edward S. Webber, cashier; Frank W. Foster, asst. cashier; Fred H. Porter, paying teller and asst. cashier; W. Clifton Brown, receiving teller; Joseph C. Kilham, Geo. P. Brown, Roland W. Boyden, Walter A. Perry, George E. Rowe, Ruel P. Pope, Ralph D. Stanley, Ozro M. Field, Thomas F. Delaney, Heman P. Brett, directors. Bank hours, 8.30 a. m. to 2 p. m. Saturdays, 8 to 12 m. and 6.30 to 8.30 p. m. Dividends January and July; discounts Tuesdays and Fridays.

**Beverly Savings Bank,** 171 Cabot. Roland W. Boyden, pres.; Arthur K. Story, treas.; Thomas H. Bott, Jr., asst. treas. Committee on investments: H. P. Brett. Roland W. Boyden, Robert Robertson, H. E. Durgin, A. A. Forness. Deposits begin to draw interest on the fifteenth day of each month and may be withdrawn at any time except the ten days preceding the fifteenth of April and October and Saturday evenings. Dividends payable on or after the fifteenth day of April and October.

**Beverly Trust Co.,** 217 Cabot and branch at 721 Hale, B. F. Ulysses G. Haskell, pres.; Frank I. Lamasney, Walter S. Flint, vice-presidents; Chas. A. King, sec.; Caleb B. Hood, treas.; John J. Burke, Walter S. Flint, William Galloupe, Arthur C. Goodwin, George A. Gove, Ulysses G. Haskell, Caleb B. Hood, Charles A. King, Robert Reid, Frank I. Lamasney, William Stopford, Arthur D. Story, Fred W. Varney directors.

**BEVERLY FLOWER SHOP** Flowers and  
Funeral Designs  
296 CABOT STREET, BEVERLY, MASS. Telephone 989



# IRVING'S BAKERY 252 CABOT STREET Tel. 227-W Beverly

"ANYTHING THAT'S BAKED"--WE BAKE IT RIGHT--That's Our Motto

BEVERLY MISCELLANEOUS DIRECTORY, 1924

759

**Beverly Co-operative Bank**, 155 Cabot. Organized Aug. 14, 1888. Meetings held on third Tuesday of each month. Officers elected annually on second Monday in March. George P. Brown, pres.; John H. Girdler, vice-pres.; Charles F. Lee, treas.; Harrie L. Ober, asst. treas.; George P. Brown, John H. Girdler, Edward S. Webber, security com.; Frank E. Alger, Lawrence P. Stanton, Frederick I. Cressey, fin. com.

## BUSINESS CORPORATIONS

**Beverly Building Association**. 244 Cabot. Capital, \$150,000. Incorporated (Mass.), June 25, 1889. Meetings held on second Monday of each month at the Chamber of Commerce rooms, Bank Bldg., 244 Cabot. Annual meeting in June. George P. Brown, pres.; Samuel H. Stone, sec.; Chester C. Pope, vice-pres.; Edward S. Webber treas.; Chester C. Pope, William Galloupe, Parker S. Davis, George P. Brown, John M. Whitcomb, John H. Newell, Robert Robertson, directors; Elbert L. Steele, supt.

**Beverly Credit Union**, 170 Cabot. Charles A. King, pres.; John H. Newell, vice-pres.; Walter S. Flint, treas.; Albert T. Little, sec.; Robert Barker, Thomas H. Bott, Jr., Frederick A. Cressy, Edward Dunt, Walter S. Flint, Alonzo G. Foster, Dearborn J. Goodwin, Ulysses G. Haskell, Charles A. King, Albert T. Little, John H. Newell, George A. Sands, Wm. M. Shay, Benj. F. Swasey, Richard E. Thierfelder, directors; William W. Laws, George A. Endicott, George L. Young, credit com.; Louis S. Smith, chairman, Geo A. Gove, supervisory com.

**Beverly Gas & Electric Co.**, 223 Cabot; works near B. & M. R. R. station. Incorporated (Mass.), June 15, 1859. Capital, \$825,000. Officers elected annually in March. D. E. Manson, pres.;

E. A. Bradley, treas.; Chas. B. Hodgson, local mngr. and asst. treas.

**Beverly Housing Corporation**. Office 244 Cabot, rms. 14, 15 and 16. George A. Gove, pres.; Frank W. Foster, treas.; William H. Cann, Arthur A. Forness, George A. Gove, John J. Heaphy, H. Guy Lyman, directors.

**Beverly Investment & Credit Union**. Organized 1912. Incorporated (Mass.); Dec. 2, 1913. Meets every Tuesday evening at the New Synagogue, Bow st., at 8 o'clock.

**Garden City Shoe Co.** Incorporated (Mass.), Dec. 3, 1904. Capital \$5000. William H. Carr, pres.; Albert W. Warren, treas.

**Beverly Securities Co.** U. G. Haskell, pres.; Caleb B. Hood, clerk and treas.

**Gove Lumber Co. (The)**. 80 Colon. Incorporated (Mass.), January, 1911. Capital, \$10,000. C. E. Gove, Jr., pres.; George A. Gove, treas.

**Gove Bros. Inc.**, 80 Colon. Incorporated July, 1918. Capital, \$10,000. C. E. Gove, Jr., pres.; George A. Gove, treas.

**Gulf Refining Co.**, 115-121 Water, 124 Water. Boston office, 31 St. James ave. Frederick N. Eisenman, New England district sales manager.

**H. W. Billings Co., Inc.**, 196 Cabot. Incorporated Feb. 16, 1904. Capital, \$10,000. John W. Chase, pres.; Herman S. Stevens, treas.

**Harper Garage Co.**, 211 Rantoul. Incorporated (Mass.), 1906. Capital, \$4000. William A. Rowe, pres.

**Marshall, Moulton & Smith Express Co.**, 53 Broadway. Incorporated

**HARDWARE, PAINTS  
WALL PAPERS**

**AUTOMOBILE ACCESSORIES, KITCHEN WARE PLUMBING SUPPLIES  
FARM AND GARDEN TOOLS SCREENING AND ROOFING**

190-198 Rantoul Street, BEVERLY, MASS.

# WINER BROS.



# J. J. MACDONALD

55 BROADWAY

— Agent for Gray Cars —  
**INDIAN MOTOCYCLES**  
Boston Round Trip Tickets

760

BEVERLY MISCELLANEOUS DIRECTORY, 1924

(Mass.), Feb. 11, 1904.

**Marston-Sturtevant Co.**, groc. and prov, 278-278b Cabot. Incorporated (Mass.), Jan. 1, 1912. Capital, \$50,000. I. Edward Marston, pres.; Irving F. Obear, treas.; Leroy D. Marston, sec.

**New England Coal & Coke Co., Inc.** Robert Grant, pres. (Brookline); Edgar N. Wrightington, treas., 1-15 Water, Boston.

**Cabot Shoe Co.**, 7 Rantoul. Incorporated for \$20,000. Jacob Jarnes, pres.; Abraham Krinsky, vice-pres.; George Friedman, treas.

**Robert Robertson Co. (The)**, 220 Rantoul. Incorporated (Maine), Mar. 1, 1923. Capital, \$50,000. Robert Robertson, pres. and treas.; Robert Robertson, Jr., vice-pres.; Alexander Robertson, sec.

**Stopford, William Co., Inc.**, 2 and 254 Cabot. and 25 Front (S). Incorporated (Mass.). Capital, \$10,000. William Stopford pres.; Frank I. Lamasney, treas.; Charles W. Adams, clerk.

**Times Publishing Association**, 169 Cabot. Incorporated (Maine), May, 1902. Miss Minnie L. Goodridge, pres.; Thomas Leavitt, treas.

**United Shoe Machinery Corporation**, Elliott, near McKay. Boston office, 205 Lincoln st. Incorporated, 1897. Capital, \$50,000,000.

**West Beach Corporation**, Beverly Farms. Incorporated April 28, 1852. Officers elected annually on third Monday in February.

**Whitcomb - Carter Co.**, 186 Cabot. Incorporated 1893. Capital \$36,000. Willis C. Whitcomb, pres.; John M. Whitcomb, treas. and sec.

**Woodbury Shoe Co.**, 58 Rantoul. Incorporated July 1, 1902. Capital, \$100,000. Hezekiah O. Woodbury, pres. and gen. mngr.; Orpheus L. Woodbury, sec. and pur. agt.; Rufus H. Woodbury, treas. and factory mngr.

## BUILDINGS, HALLS, PARKS ETC.

Appleton Block (apmts), 15 Lovett.  
Appleton Building, 294-296b Cabot.  
Association Factories, 91-105 Rantoul.  
Atlantic Block, 137-143 Cabot.  
Belmont (The), 32-36 Railroad ave.  
B. G. & E. Co. Bldg., 217-223 Cabot.  
Bell's Block, 85-89 Cabot.  
Bell's Hall, 87 Cabot.  
Bernson Block, 91-97 Elliott.  
Beverly Historical Society Bldg., 117 Cabot.  
Beverly Hospital, Herrick, corner of Heather.  
Beverly National Bank Bldg., 240-248 Cabot.  
Burgess Point, off Ober, n. Neptune.  
Burnham Bldg., 129-131 Cabot.  
Butman Block, 255-259 Cabot.  
Chapman's Cor., jet. Hale and Boyles.  
City Hall, 191 Cabot.  
City Home, 18 Cedar, n. Essex.  
City Square, jet. Cabot and Rantoul at Gloucester railroad crossing.  
City Stables, Park, foot of Roundy.  
Commercial Block, 118-128 Cabot.  
Commercial Hall, 122 Cabot.  
Crosby Blocks, 48 Pond and 307-323 Rantoul.  
Elliott Block, 434-438 Rantoul.  
Endicott Bldgs., 151-155 and 157-167 Cabot.  
Fay Block, 90-98 Cabot.  
Federal Building, 168 Rantoul.  
Gadbois Block, 81-99 Elliott.  
Grand Army Halls, 254½ Cabot and 727 Hale, B. F.  
Griffin Block, 91-95 Cabot.  
Hospital Point, end Bay View ave.  
Independence Park, Lothrop, foot of Central.

**Beverly Cove Greenhouse** 18 Cross St., Beverly, Mass.  
Near Beverly Cove School Tel. 757  
RALPH W. WARD, Proprietor  
FLOWERING AND DECORATIVE PLANTS — FUNERAL DESIGNS  
CUT FLOWERS AND BEDDING PLANTS IN SEASON



# ALMY, BIGELOW & WASHBURN, INC. Tel- 1091

240 CABOT STREET  
BEVERLY'S ONLY DEPARTMENT STORE

BEVERLY MISCELLANEOUS DIRECTORY, 1924 761

Irvington (The) (apmts.), 14 Central.  
Katz Block, 271-275 Rantoul.

Knights of Columbus Hall, 122 Cabot.  
Knights of Pythias, Castle Hall, 222  
Cabot.

Lookout Rocks, off Colon, opp. Spring.  
Lunt Block, 214-216 Cabot.

Marshall's Hall, 3 West, B. F.  
Marston & Sturtevant's Block, 278-  
278b Cabot.

Masonic Block, 145-149 Cabot.

Masonic Hall, 147 Cabot.

McDonnell Hall, 26 Vine, B. F.

Mingo Beach, Hale, byd. Witch lane.

Montserrat Highlands, off 76 Colon.

Montserrat Park, jet. Essex, Colon  
and Brimball ave.

Neighbors' Hall, 16 West, B. F.

O'Brien Block, 728-732 Hale, B. F.

Oceanside Park, Lothrop, foot of Dan.

Odd Fellows' Block, 188-194 Cabot.

Odell Park, Broadway, Rantoul, Park,  
and Railroad aves.

Old Ladies' Home, 78 Lothrop.

O. U. A. M. Hall, 222 Cabot.

Paradise Corner, jet. Boyles, Foster  
and Common.

Peabody Building, 154-156 Cabot.

Pickering Coal Co. Bldg., 269½ Cabot.

Pingree Block, 100-102b Cabot.

Police Stations, 193 Cabot and 676  
Hale, B. F.

Prince Block, 275-277½ Cabot.

Rogers, E. W. Block, 130-142 Cabot.

Rogers Building, 218-226 Cabot.

Soldiers' Monument, Monument Sq.

Southwick's Block, 197-207 Cabot.

Starr's Block, 265-267 and 457-461  
Rantoul.

United Shoe Machinery Co., 181-213  
and 200 Elliott.

Vittum Block, 270-276 Cabot.

Ware Theatre Bldg., 286-290a Cabot.  
Y. M. C. A. Building, 239-245 Cabot.

## WHARVES

Beverly Gas & Electric Co., River,  
opp. Pleasant; Central, 59 Water;  
Foster's 39-41 Water; Girdler's (coal)  
15 Cabot and 71-81 Water; Gulf Re-  
fining Co., 86-115 Water; J. F. Pope  
& Son, 80 River; Salem Water Works,  
47 Water; United Shoe Machinery  
Co., off Elliott, byd. Park; N. E. Coal  
& Coke Co., 1-15 Water.

## BRIDGES

Essex Bridge, continuation of Cabot  
st. to Bridge st., Salem, under care of  
county.

Ryal Side Bridge, from Bridge st.,  
across "Back" river to Ryal Side.

Kernwood Bridge, from end Kern-  
wood ave., across Danvers river to  
Salem.

## CEMETERIES

Abbott St. Cemetery, Abbott, opp.  
Monument Sq., oldest in the city;  
Central, or Hale St. Cemetery, Hale,  
Lothrop, Bisson and Butman; North  
Beverly Cemetery, Cabot byd. Conant;  
Beverly Farms Cemetery, Haskell opp.  
High; St. Mary's Catholic Cemetery,  
Brimbal ave.

The cemeteries are the property of  
the Supt. of Cemeteries, with the ex-  
ception of St. Mary's Cemetery, which  
is in charge of Rev. John A. Degan.

Dodge's Row Cemetery (private),  
off 294 Dodge.

---

**WILLIAM F. JOHNSON** 9 Bow St, Beverly Mass.  
Telephone

Furnace and Stove Repairing. Estimates on Application. Sheet Metal Work  
of all kinds. Tin and Copper Roofing. Expert Workmen. Reasonable Charges.



# ERNEST WRIGHT

Dealer in Wenham Lake Ice

Our Delivery Teams Cover the North  
Shore Route Every Day.

# QUALITY ICE

Office, 573 Cabot Street, Beverly, Mass. Tel.

762-770

---

# CHARLES E. McQUEENY

ELECTRICAL  
CONTRACTOR

Supplies of All Kinds 277½ Cabot St., Beverly, Mass. Let me estimate for you

Tel.: Shop 249

Residence 186

ROBERTS

&

HOARE

CARPENTERS AND BUILDERS

CONTRACT WORK A SPECIALTY

Particular Attention Paid To Jobbing  
Shop, Mill and Yards—Elm Street

W. W. Hoare

MANCHESTER BY THE SEA

Cedar

Acres

Gladioli

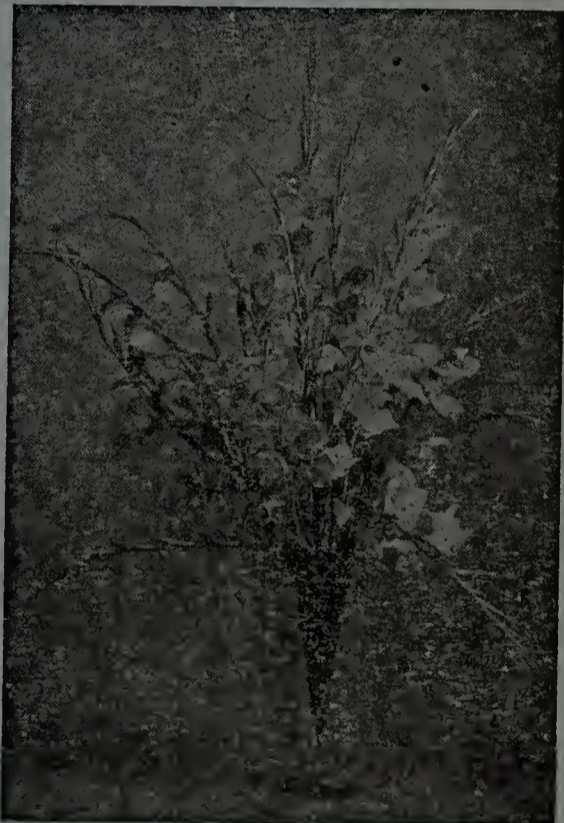

FORTY-FIVE ACRES IN BLOOM

Visitors are cordially invited to visit our Show Rooms, where the Cut  
Blooms are shown in their Proper Setting.

UNIQUE GLASSWARE, POTTERY AND BASKETS FOR SALE

B. HAMMOND TRACY, Specialist

CEDAR ACRES, WENHAM, MASS.

Telephone 13-W



# Manchester

772

MANCHESTER DIRECTORY, 1924

## MANCHESTER TRUST CO.

Capital \$100,000.00

Surplus \$30,000.00

Deposits \$950,000.00

**PRESIDENT:**

Frederick J. Merrill

**VICE-PRESIDENTS:**

Maynard B. Gilman

Roger W. Babson

**TREASURER:**

Harrison C. Cann

**DIRECTORS:**

Roger W. Babson

Maynard B. Gilman

Edward P. Lane

George W. Blaisdell

William W. Hoare

Frederick J. Merrill

Everett L. Edmands

Alfred C. Hooper

Hollis L. Roberts

Austin H. Fitz

Roland H. Knight

George S. Sinnicks

Samuel L. Wheaton

George E. Willmington

**A Manchester Bank**

**Manchester Capital**

**Managed by Manchester Men**

We offer you:

A General Banking Department, paying 2% Interest on Daily Balances of \$500.00 and over.

An Interest Department, in which we have paid 4% Interest on all sums from \$1.00 up.

Safe Deposit Boxes. Generous Sized Boxes, \$5.00 to \$25.00 a year. Storage, at Moderate Rates.

**ESTABLISHED 1911**

**Banking Hours:**

8.30-2.30; Saturdays, 8.30-1.00; Saturday Evenings, 7-8 (Deposits Only)

## LEHIGH VALLEY COAL

**Lumber and Building Materials**

## SAMUEL KNIGHT SONS CO.

**MANCHESTER AND BEVERLY FARMS**

**Telephone 202**

**CROWLEY & LUNT'S  
MANCHESTER  
Street and House Directory  
1924**

\* Indicates a telephone at the address

**ALLEN AVENUE**

from 60 Summer to Brook n jet of Norwood ave

Left Right

- 1 \*John R Allen
- 0 \*Herbert R Tucker
- 0 Vacant
- 0 John J Ferguson
- 0 Luke A Morgan
- 0 Samuel Coole

**ANDREWS AVENUE**

off Old Essex road

Left Right

- 3 George E Guthrie
- 4 John Lee
- 6 Everett S Andrews

**ARBELLA**

from Pleasant to 28 Lincoln

**ASHLAND AVENUE**

from 23 Bridge to the shore

Left Right

- 4 \*George S Sinnicks contractor
- 6 \*Mrs Eliza E Leach
- 9 \*Mrs Hattie B Kitfield
- 8 Clifford W Millar
- 10 Frederick T Johnson Jr
- 10 Albert P Richardson
- 12 \*Miss Ellen M Bennett
- — B & M R R crosses
- 0 Louis D White Co boat builders
- 0 \*Walter B Calderwood boat builders

**BEACH**

from 31 Union to Singing Beach  
Left Right

- 1 \*Thomas W Saco hair-dresser
- 4 Mrs Ida H Parker
- Frank H Crombie
- Vacant
- 0 Standley's garage
- 3 \*Miss Elizabeth A Lethbridge dry goods
- 5 \*North Shore Market Co Inc
- 7 \*Frank W Bell & Son men's clothing
- 8 \*Herman C Swett fish etc
- Summer st begins
- 9 Manchester Fruit store
- 11 Joseph W Pesce
- 13 Manchester Emergency Room and Dental Clinic
- 15 \*William Kaplan tailor
- 17}
- 19} \*Manchester Motor Co salesroom and garage
- 14 \*Jeffrey S Reed restaurant
- 21 \*American Railway Express Co
- 25 \*Arthur S Dow
- 25a Same as 21
- 27 \*The Robert Robertson Co plumbers
- 29 James A Culbert shoe rep
- 31 William Swanson
- 33 The Great Atlantic & Pacific Tea Co groc

**WILLIAM G. HORTON**

70 Park Street  
BEVERLY, MASS.  
Telephone 1780

**GRAIN, FLOUR, FEED, HAY AND STRAW**  
High Grade Poultry Supplies

**Lime and Cement**



EVERY FORM OF BANKING SERVICE

Commercial — Savings — Trust and Safe Deposit Departments

**Naumkeag Trust Company**

217 Essex Street  
SALEM - - MASS.

774 MANCHESTER STREET AND HOUSE DIRECTORY,

**BEACH ST.—Continued**

Left	Right
	35 *Peter Demarkis lunch pool etc
—	— B & M R R crosses
0	B & M R R freight house
	0 Vacant store
46	Vacant store
48	*Marshall Moulton & Smith's Exp 1
	Anthony P Amoral 2
	— Masconomo Park
50	Joseph P Leary
54	Vacant
56	Vacant
62	*Nicols G Kassanos
64	*Masconomo Spa
66	Vacant store
0	David F Burke dentist
—	Tappan st begins
0	*Frederick M Burnham
—	Old Neck road begins
106	*Frank D Gavin
—	— Masconomo st crosses
0	Vacant
	0 *Daniel A Sullivan
0	*John O'Day
	0 *Private garage

**BELL COURT**

off 77 School

Left	Right
	1 Hollis A Bell
	Samuel A Lendall
	3 Miss Bertha A Stone

**BENNETT**

from jet Pine & Central to 37 Bridge

Left	Right
	3 *Harold M Bates
	7 Charles A Atwater
	9 *James P Read
	*Waldo F Peart
11	*David B Fenton
	*Harry C Davies
	0 *Story High School
18	Hugh J Burke
—	Joseph C Chadwick
—	Private way
20	*Raymond I Crocker
22	*James A Crocker

Left Right

21	*Frank A Morgan
	*Walter C Sanders
24	*G Albert Sinnicks
—	Foster road begins
30	*J Alex Lodge
25	*Mrs Ann Melvin
	Mrs Annie Gillis
32	*Patrick J Clary
34	
29	*Archibald E Linnekin
33r	*Manchester Ice Co office
	Manchester Ice Co ice houses
31	Edward Thompson
	Gravelly Pond Ice Co
37	Stanley Sucharski

**BLOSSOM LANE**

from Masconomo to the sea

Left Right

0	*Thomas S Blumer s r
0	*Thomas B Gannett s r
0	*Mrs Edith B Gannett s r
0	*George E Warren s r

**BOARDMAN AVENUE**

from Bridge n Beverly line to opp B & M R R station

Left Right

0	*Thomas B Dunn
—	— B & M R R crosses
0	*Albert C Burrage s r
0	*George I'Anson
0	*Miss Eliza D Boardman s r
0	*Wallace Goodrich s r
0	*Charles C Walker s r
0	*Edward S Welch s r
0	*Lester Leland s r
0	*John Ballantyne
0	John Loughurst

**BRIDGE**

from jet of Central Pine and Bennett to Hale st Beverly

Left Right

0	Miss Elizabeth Ellsworth parfumerie
	Henry H Pierce, photographer
2	David Fenton boat builder

**WHITCOMB-CARTER CO.** 182-186 CABOT ST. Telephone 882

Hardware, Cutlery, Paints, Oils. Ⓜ Farming Tools and Implements, Seeds. Most Modern Line of Kitchen Furnishings

**CARPETS AND DRAPERIES  
LINOLEUMS AND MATTINGS**

**A. C. LUNT**

214-216 CABOT STREET

BEVERLY, MASS.

MANCHESTER STREET AND HOUSE DIRECTORY,

775

Left	Right	Left	Right
6	*Clarence L Danskin William B Rogers	77	*Isaac M Marshall *Walter Yates
5	Mrs Catherine MacDonald Charles R Peart	0	*Frank Wigglesworth *John Jaffray
9	Sjorlunde Model Dock Yard, toys etc	110	*Reginald Boardman J Frank Worth
10	Archibald L Lindsay	0	Mrs Alice C Haskell s r
12	*Frederick J Merrill	124	*Mrs Mary C Haskell
13	John J White	128	*John F Coughlin
14	*Frank G Cheever	—	<b>Harbor st begins</b>
15	John McCormack	131	*Miss Ellen Clarke
18	*Hollis L Roberts con- tractor	145	*Andrew G Breese Vacant
17	*Benjamin A Tappan builder	—	<b>Jersey lane begins</b>
—	*Harry S Tappan painter	—	<b>Private ave to s r</b>
22	— <b>Private way</b>	152	*Warwick Henderson Vacant
—	*Harry T Swett	—	<b>Boardman ave. begins</b>
—	*Fletcher R MacCallum	0	Stephen V R Crosby
—	<b>Ashland ave begins</b>	—	*Mrs Florence J Thorn- dike s r
23	*George A McFarland	—	<b>Highland ave begins</b>
21	*Jasper S Gray	0	Walter D Denegre s r
24	Mrs Gertrude Long		
25	*Duncan T Beaton		
26	*William J Johnson fire ins		
27	Vacant		
28	*William S Hodgdon		
29	Patrick J Rudden		
31	Everett L Gray		
32	*James Beaton		
34	Mrs Mary L Bennett		
36	Miss Lucy J Johnson		
0	Axel Magnuson florist		
50	*Frank P Tenney teaming		
52	Vacant store		
60	<b>Bennett st ends</b>		
62	*Leavitt C Parsons		
0	Mrs Harriet Stevens		
50	Paul E Brodbeck		
52	*Frederick M Brodhead		
60	Michael E Gorman		
62	*Alphonso G T Smith		
0	*Alfred E Parsons		
0	*Mrs Elizabeth Fitz s r		
0	James E Spechd		
0	*James M Todd		
75	George H Allen		
0	*Arthur M Merriman		

**BROOK**

from 37 School

Left	Right
3	Vacant
7	*Myrick C Horton Vacant shop
8	*Redmond P Fraser
9	*Mrs Susan B Knight
12	Michael J Kelleher
13	William W Scott
14	Bernard L Boyle
16	*Louis D LeBlanc
17	*William Barnett John Singleton
18	Ralph A Stubbs
19	William S Foster Maurice Cagney
—	Vacant
—	<b>Putnam ct begins</b>
20	John L Prest Charles E Bell
23	*John E Riggs
22	*Addison G Stanwood
—	<b>Norwood ave crosses</b>
0	William J Lethbridge George H Burchstead

**GEORGE A. HOLT INSURANCE SPECIALIST**

41 Pierson St., BEVERLY, MASS.

Anything in the line of INSURANCE — Consult with me

Tel. 185-R



CLOCKS  
WATCHES  
JEWELRY  
DIAMONDS

# Morris E. Norton

— JEWELER —

CHINAWARE  
SILVERWARE  
FINE JEWELRY  
REPAIRING

413 CABOT ST. PHONE. 28-W

WARE THEATRE BLDG. PHONE. 1412-R

776

MANCHESTER STREET AND HOUSE DIRECTORY,

## BROOK ST.—Continued

Left Right

- Allen ave begins
- 0 Edwin J Rumrill
- 45 \*Abbott H Hoare
- 49 \*Eric H Wetterlow

Left Right

- 26 \*Olympia Lunch & Conf Co
- 28 \*Lewando's cleaners and dyers
- 32 \*Samuel Knight Sons Co coal

## BURNHAM COURT

off 56 School

Left Right

- 0 \*Frank A Foster

31 Vacant

33 \*Green & Swett Co tires & auto accessories (smr)

## BUTLER AVENUE

off 42 Raymond, to Magnolia line

Left Right

- 0 Timothy McCarty
- 0 Vacant
- 0 Vacant
- 0 Franklin W Dunbar
- 0 James Coulter

34

John G Weir

36

Albert French, antiques gifts etc

35 Perley B Parsons

Morse ct begins

37 Duncan S McKennon

George H Jones

38r

Vacant shop

40r

\*William S Douglass house boat

40

\*Nathan Greenburg

39 Archibald H Reynolds

Jacob P Ernest tailor

42

41 \*Mrs Addie Scott

44

\*Frank A Morgan, plmbg James Angus shoe rep

\*Mrs Sylvia M LeBlanc

F Forster Tenney

Beaton's Grocery

52

\*Julius F Rabardy

54

\*Fred W Thomas

## CENTRAL

from jet of Union and School to jet of Pine Bennett and Bridge

Left Right

- 1 \*Chaney Drug Co
- 3 \*Miguel's Leather shop
- 5 \*Manchester Electric Co
- 7 \*Raymond C Allen civil eng
- 7a Jacob Harris tailor
- 9 Manchester Laundry office

40

39 Archibald H Reynolds

Jacob P Ernest tailor

42

41 \*Mrs Addie Scott

44

\*Frank A Morgan, plmbg James Angus shoe rep

\*Mrs Sylvia M LeBlanc

F Forster Tenney

Beaton's Grocery

52

\*Julius F Rabardy

54

\*Fred W Thomas

## CENTRAL SQUARE

at jet of Central Union and School

Left Right

- 11 \*Walter R Bell gent's furnishings
- 13 Floyd's Insurance Agency  
Lyman W Floyd  
\*Frank L Floyd
- 15 L W Floyd var store
- 17 \*Western Union Telegraph Co
- 19 \*Manchester House
- 21 D T Beaton plumbing etc
- 23 \*Steele & Abbott Co Inc  
Meredith & Grew real est.
- Elm st begins
- 24 \*Sheldon's Market
- 27 \*Mrs Ada E Marshall
- 29 \*William Till

0

Congregational church

0

Town Hall

\*Sealer of Weights & Measures rm 1

\*Janitor rm 2

\*Water Dept rm 3

\*Treasurer and Collector of Taxes rm 4

\*School dept rm 5

\*Selectmen and Assessors rm 6

Town Clerk rm 6

Supt of Streets rm 7

\*Park Commissioners rm 7

# N. E. COAL & COKE CO.

1 to 15 Water St., Tel

WHOLESALE and RETAIL COAL

# LUCIEN F. FLINT & CO. REAL ESTATE and INSURANCE

244 CABOT STREET, Room 23

Call Telephone 1003 or 1679-Y

Office hours 8-9, 1-2 and Saturday evenings

## MANCHESTER STREET AND HOUSE DIRECTORY,

777

Left Right

\*Odd Fellows Hall

0 \*Police Station

### CHAPEL LANE

off Union near Library

Left Right

0 Congregational chapel

0 \*Rev Frederick W Manning

### CHURCH

off 1 Union

Left Right

6 \*Frank A Rowe

J A Lodge

8 \*Robert T Glendenning  
physician

10 \*Benjamin L Allen  
Everett E Robie

### CLAREMONT PLACE

off 114 School

Left Right

6 \*Samuel S Crocker

### COBB AVENUE

from Masconomo to the sea

Left Right

0 Vacant s r

0 \*Oliver W Mink s r

\*Robert S Potter s r

0 William S Febiger s r

### COOLIDGE POINT

off 497 Summer byd Magnolia ave  
to the sea

Left Right

0 \*John T J Clunie s r

0 \*Mrs Elizabeth G Amory  
s r

0 \*Mrs Addie H Gregory s r

0 Vacant s r

0 \*Mrs Clara A Coolidge s r

0 Nels G Erickson

0 \*Sewald H Fessenden s r

0 \*Martin Ermand s r

0 Martin J Fahey s r

0 \*Isaac T Mann s r

Left Right

0 Mrs Harriet S Longfel-  
low s r

0 \*Robert T Paine 2nd s r

0 John J Martin s r

0 \*Reginald Foster s r

0 Vacant s r

0 \*Eugene G Foster s r

0 \*Leonard M Wright s r

### CRAFTS COURT

off 116 Pine

Left Right

46 \*Joseph F Wynne

48 \*Joseph Stasiak

52 Frank Bealeski

\*Andrew A Faulkner

0 Vacant

### CROW ISLAND

off Ocean st

Left Right

0 The Misses Curtis

0 Vacant

### DESMOND AVENUE

from 33 School to 22 Norwood

Left Right

2 J Arthur Lord

4 Private garage

6 Clarence W Morgan fur-  
niture finisher etc

— — Prviate way

8 Vacant shop

10 \*Arthur Walker

10½ \*Clifford F Doane

12 \*Edward F Height carp  
and builder

15 John H Green

16 \*William K Flemming

18 \*Edward A Killam auto  
repairing

20 \*Harvard H G Perkins

22 John P Corley

Joseph C Saulnier

Charles M Nahates

Standley Foloski

### ELM

off 25 Central

Left Right

0 \*Cricket Press Inc

# NATHAN H. FOSTER

Subscriptions to all periodicals

159 CABOT STREET

Tel.

STATIONER — NEWSDEALER — BOOKSELLER



# INDIAN MOTOCYCLES

AGENT FOR GRAY CARS

J. J. MACDONALD  
55 BROADWAY  
Round Trip Tickets to  
Boston

778 MANCHESTER STREET AND HOUSE DIRECTORY,

## ELM STREET—Continued

Left Right

Left Right

54

Patrick E. Sweeney

2 \*Lee W Marshall  
0 Samuel Knight Sons Co  
lumber yard

0 \*Philip Dexter s r

0 \*Allen S Peabody

0 Samuel S Peabody

19 \*Roberts & Hoare contrs

0 Murdock S MacDonald

26 Miss Nellie C Mahoney

0

Manchester Ice Co's ice  
houses

27 Mrs Anna S Corrigan  
Mrs Sarah E Andrews

## FRIEND

from 50 School

from 187 School to Essex line

Left Right

Left Right

6

Vacant

0 Vacant

8

Clarence H Mackin 1

0 Joseph Jasiak

\*Walter B Calderwood 2

## ESSEX OLD ROAD

from 59 Pleasant to Essex line

Left Right

10

\*Herman C Swett

0 \*Ralph H Lane

14

\*Mrs Mary S Baker

0 Vacant

Mrs Mary O Riordan

0 \*William McMurray

Henry Lane

0 Valentine Janiak

16

Sacred Heart Parish Hall

0 George W Andrews

20

John A Gillis

0 George Rena

22

Sumac lane begins

0 Paul Santamaria

Mrs Jane M Ray

0 Stephen Janiak

Joseph F MacNeill

0 Charles E Howell

## HARBOR

from 130 Bridge to Black Cove n West  
Manchester R R station

Left Right

0

Gerald D Boardman s r

## FOREST

from 144 Summer to woods

Left Right

19 Alexander Cruikshank

\*George B Northrup

4 \*Peter A Sheehan

16

Mrs Ida A Higginson s r

6 Sanford C Saulnier

18

William Anges s r

Joseph T Crane

0

Charles F Pousland s r

8 Vacant

20r

Harry B Duane s r

10 Joseph S Katon

0

Joseph F Madden

Arthur E Katon

0

James N McElhinney

12 \*Mrs Martha E Bilodeau

0

Alexander Wheeler

14 John F Silva

0

George N Whipple

16 Frederick W Forward

0

George E Noyes

18 Abraham Snow

—

B & M R R crosses below

19 Harold A Wilkins

—

grade

20 \*Leonard Capello

—

Tuck's Point rd begins

28 Anton F Silva

0

Carl P Peterson

29 Albert Burke

0

Mrs Harriette de Blois

32 John Wood

Boardman

34 James A Lehey

0

Fernald Brown s r

36 \*Peter Diamond

0

Charles Cotting s r

38 \*Daniel Edgecomb

0

Thomas P Beal s r

**Beverly Cove Greenhouse**

18 Cross St., Beverly, Mass.  
Near Beverly Cove School Tel. 757  
RALPH W. WARD, Proprietor

FLOWERING AND DECORATIVE PLANTS — FUNERAL DESIGNS  
CUT FLOWERS AND BEDDING PLANTS IN SEASON

# ALMY, BIGELOW & WASHBURN INC.

188 ESSEX ST., SALEM

240 CABOT ST., BEVERLY

Syndicate Connections with 16 Other Big Stores MEAN LOWEST PRICES HERE

MANCHESTER STREET AND HOUSE DIRECTORY,

779

Left Right

0 West Manchester B & M  
R R station

## HIGHLAND AVENUE

from Bridge near Beverly line to  
Jersey lane

Left Right

15 Isaac P Goodridge

21 Vacant

0 Joseph Werner

0 George A Morse

0 Mrs Clara D Frazier

0 Vacant s r

## JEFFREY COURT

off 19 Lincoln

Left Right

7 Mrs Elizabeth G Andrews

8 Lester W Haskell

William Rahato

6 Mrs Marianna R Francis

5 Walter R Skeen

0 L Nelson Cook

## JERSEY LANE

off near 131 Bridge

Left Right

28 Charles J Allen

0 \*Mrs Louise C Walker

0 Samuel Carr s r

0 Charles Morgan

0 William Grant

0 Samuel B Forsythe

0 William C Ritchie

0 William W Hopper

0 Vacant s r

0 Vacant s r

0 Vacant s r

## KNIGHT'S CIRCLE

Left Right

3 Edward S Knight

## LINCOLN

from 89 School to 94 Summer

Left Right

3 Albert Haraden groc

Left Right

4 \*Arthur P Babcock

5 \*Frank H Dennis

6 George W Younger jr

7 Thomas Wiggins

8 J Davis Baker

9 Mrs Caroline A Smothers

12 \*Charles P Goldsmith

13 William W Joseph

14 \*Edward Crowell

15 \*John G Lucas

16 Levi B Harvie

17 \*John Wynne

18 \*Leonard Andrews

— Private way

— Jefferson ct begins

19 \*John Ring

20 \*James A Kehoe

21 William W Soulis 1

Vacant 2

22 \*Miss Margaret MacLeod

23 Charles E Dodge

24 \*Allen P Dennis

26 Mrs Christiana M O'Sul-  
livan

Arbella st ends

27 \*Charles N Smith

28 \*Harry R Floyd

— Norwood ave ends

31 Mrs Mary White s r

32 \*Leone F Bailey 1

\*Ernest W Deschene 2

33 William D Haskell

34 \*Miss Margaret M McNa-  
mara

35 \*Edward J Neary

37 \*Alfred E Hersey

39 \*S Henry Hoare

41 \*Howard L Winchester

0 \*George F Evans

— Vine st ends

0 Manchester Pumping Sta

## LINCOLN AVENUE

from School opp Lincoln

Left Right

0 \*Harry F Hooper

\*Samuel H Hayden

\*George R Beaton

0 \*Frank C Rand

## HARPER GARAGE CO.

SALES, SERVICE AND ACCESSORIES

211-217 RANTOUL ST.

TELEPHONE 59

W. S. ROWE, Pres. - Treas.

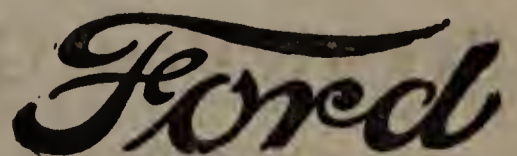

THE UNIVERSAL CAR



# ERNEST WRIGHT

Dealer in Wenham Lake Ice

## QUALITY ICE

Our Delivery Teams Cover the North

Shore Route Every Day.

Office, 573 Cabot Street, Beverly, Mass.

Tel.

780

MANCHESTER STREET AND HOUSE DIRECTORY,

### MAGNOLIA AVENUE

from Summer to B&MRR tracks

Left Right

- 0 Private garage
- 0 Philip Dexter s r
- Private way
- 0 Stephen Crane
- \*Frank L Wilson
- 9 \*Magnolia R R station

### MAPLE AVENUE

off 66 School

Left Right

- 0 \*William W Hoare

### MASCONOMO ROAD

from jet Sea and Old Neck rd

Left Right

- 0 \*Miss Mary F Bartlett s r
- 0 Vacant
- 0 \*Dr Geo H Washburn s r
- — Beach st crosses
- 0 First Unitarian Chapel
- 0 \*George R Fearing s r
- 0 Vacant
- 0 Vacant
- Proctor st begins
- 0 Vacant
- 0 \*Henry G Powding s r
- Blossom lane begins
- Cobb ave begins
- 0 \*Allan Sheldon s r
- 0 \*Standish Backus s r
- 0 Episcopal Chapel
- 0 Francis L Burnett s r
- 0 \*Mrs Henrietta Fitz s r
- 0 Miss Elizabeth Putnam
- 0 \*Frank Robbins s r
- 0 \*George E Rogers
- 0 \*John L Hall s r
- 0 \*George P Denny s r
- 0 \*Mrs Margaret Sturgis
- 0 \*Augustus Hemenway s r
- 0 \*Thornton K Lothrop s r
- 0 \*George C Cabot s r
- 0 \*Henry O Bohaker
- 0 Herman Calnek

### MILL

from 187 School to Forest

Left Right

- Private way

### MORSE COURT

off 37 Central

Left Right

- 6 \*Mrs Minnie B Spry
- 5 Jazek Tomaszewski
- \*Roy Wajinski
- William A Burgess
- 7 Frank Tomaszewski
- \*William Chadwick
- 8 Edward J Chamberlain
- 12 Gordon M Burgess
- 0 \*Augustus M Ferreira ex-
- 0 pressing
- 0 Silva's Garage
- \*John L Silva

### NORTH

from 29 School to jet Union and Washington

Left Right

- 1 Edwin R Harrison
- 4 Mrs Alice A Gorman s r
- 3 Gustave A Sjolund
- 6 \*Ellery L Rogers
- 5 \*Mrs Helen H Macgregor
- 7 Louis A Leach
- 8 Mrs Emma F Morse
- 0 \*C Dodge Furniture Co
- 9 Daron W Morse
- 12 \*Fred F Hartley
- 14 \*Samuel L Wheaton
- 16 \*Clement Harris
- 16r Albert H Rogers
- 13 Mrs Lois H Merrill
- 18 \*Mrs Augusta E Tappan
- 17 \*David A McKinnon toy
- mnfr

### NORWOOD AVENUE

from 2 Washington to 29 Lincoln

Left Right

- 7 \*Nels M Olsen
- Mrs Armanda S Bullock
- 9 \*James Hoare
- 11 \*Louis O Lations
- Charles E Williams
- George O Knowlton
- Mrs Anna M Coughlin
- 15 James M Coughlin
- Private way
- \*John Scott painter

# CHARLES E. McQUEENY

## ELECTRICAL CONTRACTOR

Supplies of All Kinds 277½ Cabot St., Beverly, Mass. Let me estimate for you

Left	Right
17	*Mrs Ella M Standley
17½	*Chester L Standley
18	*Frank P Bullock
—	<b>Desmond ave ends</b>
21	James J Mulvey
	Cornelius A Kelleher
23	Miss Asenath Dow
24	*Mrs Mary Coughlin
22	*Mrs Alice M Goldthwaite
25	*Ernest H Wilcox
—	<b>Brook st crosses</b>
29	*Mrs Ellen Morley
30	*Mrs Elizabeth J Francis
0	*John A Price school
34	Daniel P Sheehan 1
	Mrs Ellen Sanborn 2
36	Edward J Hylan
38	Martin D Flaherty
42	Vacant shop
44	*John Halloran
46	Thomas J O'Hara
48	William L Russell
—	<b>Vine st crosses</b>
53	*Harry W Purington
58	Vacant 1
	Benjamin Eliot 2
61	*George J Norie

**OCEAN**

from 317 Summer to 467 Summer

Left	Right
2	Mrs Josephine Lucas
5	Mrs Emma F Hooper
8	*Manchester Town farm
	*Wilbur B Page
0	*Francis N Whitehouse s r
0	*William Goodall
—	*Otto Tideman
—	<b>Crow Island</b>
0	John W Kehoe
102	*Adin M Wright
106	Joseph Adams

**OLD NECK ROAD**

from Beach byd Tappan to sea

Left	Right
—	<b>Sea st ends</b>
—	<b>Masconomo st begins</b>
0	Vacant

Left	Right
0	*Philip P Chase s r
0	*William Cragg
0	John Ware s r
0	*Maynard B Gilman s r
—	Brownsland cottages
—	<b>Private lane to beach</b>
0	Vacant
0	Vacant
0	Vacant
0	Vacant
0	*Samuel M Felton s r
0	*Nathan Hayward s r
0	*Charles E Hodges s r
0	*Emory Elliott
0	Vacant
0	*George Wigglesworth
0	*Lloyd T Brown s r
0	*Thomas Taylor s r
0	*Ira N Morris
0	*Fred Brush

**PINE**

from jet Central and Bridge to Pleasant

Left	Right
0	*Regent garage
1	Charles E Lovegreen
8	George H Hobbs
9	*Mrs Isabelle F Stidstone
25	*Myles Coen
26	*Timothy M Mahoney
30	*Joseph W Cawthorne
27	*Miss Marion P Lambert
44	Augustus B Dunn
54	*Edmund J Semons
	Semons & Littlefield
	contractors
56	Charles E Littlefield
	contractor
58	Austin C Jones
62	Charles H Kuell
64	Thomas M Santa Maria
82	*Henry E Hall
84	Ira Sanford
86	*William A Spinney
88	*George S Diggdon
90	Henry J Henneberry
—	Boynton's lane begins
98	Stephen Kioski
102	*John Silva

**ERNEST A. PHILINTE**

202 RANTOUL STREET  
:: BEVERLY, MASS. ::

Sails, Awnings, Spray Hoods, Tents, Wagon Covers. Canopy To Let.



# Naumkeag Trust Company

217 Essex Street  
SALEM - - MASS.

782

MANCHESTER STREET AND HOUSE DIRECTORY,

**PINE STREET**—Continued

Left	Right
104	Vacant
105	<b>Mark T Lodge</b>
108	*William F Roberts
110	*Mrs Margaret M Moynihan
112r	*John F Scott plmbg and heating
112	*William H MacEachern
114	*William S MacFadden
116	Vacant
—	<b>Crafts ct begins</b>
118	*Archibald C Peters
119	John G Gillies
120	*Ernest Townsend
123	*James F McTiernan
127	Dana E Quinnan
0	*Charles C Walker
0	*Charles Tennant
—	<b>Pleasant st ends</b>
—	<b>Private way</b>

**PLEASANT**

from end Arbella to 151 Pine

Left	Right
—	<b>Arbella st begins</b>
15	*Norman G Crafts
	*Chester L Crafts contr
15r	Orrin L Crampsey
17	*Archibald Cool
17	Alfred J Cool
21	Edmund J White
	*Percy C Trask
—	<b>School st crosses</b>
35	*Benjamin L Crombie
34	*Mrs Hattie F Baker
	John Baker Co horse lawn shoes
38	George Lee
39	*George E Willmonton
41	*David E Butler
40	*William E Slade
45	*Chester D Cook
47	*George E Hildreth
48	*Patrick J Kelleher
49	*Arthur L Roye
50	*James W Andrews
51	*Ernest A Silva

Left Right

53	William A Layne
	*Charles L Lucas
55	*J Raymond Bohaker
57	Miss Bertha M Crombie
60	Alden W Flye
—	<b>Essex Old Road begins</b>
65	*Benjamin M Crombie
69	Ezra Crombie
71	Vacant
72	*Mrs Margaret Lee
74	*Herbert F Noyes
73	George N Phippen
78	Julian Rogarski
0	Manchester Highway
	Department yard
93	Michael J Rudden
95	Wisenty Radock
97	Philip Dioguardi
99	Mrs Delia A Parsons

**PROCTOR**

from Masconomo n Beach to Smith's pt

Left Right

0	*Sidney S Iseman s r
0	*Mrs H S Lothrop s r
0	*Sidney Stevens s r
0	*James Means s r
0	*William L Putnam s r
0	Harrison G Reynolds s r
0	*William J McKenna s r
0	*George H Lyman s r
0	*Russell S Codman s r
0	*Charles A Read
0	*William D Sawyer s r
0	Vacant s r
0	*John K Howard s r
0	*Louis Bare s r
0	*Boylston Beal s r
0	*J Warren Merrill s r
0	*Mrs Harriet Bradbury s r
0	Vacant s r

**PUTNAM COURT**

off 20 Brook

Left Right

1	John T McElligott
2	Ewen E Lamont
0	Vacant

# PURITAN ICE CREAM CO. QUALITY ICE CREAM

7 Wallis Street

256 Cabot Street

AND CANDY

CAIERING FOR WEDDINGS AND PARTIES A SPECIALTY

**FURNITURE LARGEST RANGES, Etc. LINE AT LUNT'S 214-216 CABOT ST.**

MANCHESTER STREET AND HOUSE DIRECTORY,

783

**RAYMOND**

Left Right

from Summer to Magnolia line

Left Right

- 0 \*North Shore Swimming pool
- 0 Clarence A McLeod
- 0 George O Moulton garage (smr)
- 0 George O Moulton s r
- Butler ave begins
- 42 \*Sidney A Weston s r
- 44 Rev Howard D French s r

- Ladies' Auxiliary rm 1
- \*Mrs Frances W Brodbeck osteopathic phys'n rm 2
- \*Baker Young & Co rm 3
- \*Willomonton's Gen Agency real est ins etc rms 4 and 5
- Theodore C Rowe
- 3 \*The Manchester Lunch
- 4 \*Gustave A Knoerr elec contractor

**ROSEDALE AVENUE**

from 97 School to Pleasant st ext

Left Right

- 0 Crowell Memorial chapel
- 7 \*David R Burnham
- 11 \*Jacob W Lee
- 13 \*George M Matheson
- 15 Vacant
- 17 Patrick W O'Brien
- Private way

- 5 Joseph Kazmark
- 6 \*Hooper's Grocery
- 7 \*Mrs Abby F Hooper William F Allen
- 8 \*John H Baker
- 10 \*John W Carter Co hdwre
- 11 Miss Martha C Knight
- \*Arthur E Olson
- 12 \*Manchester Fire Station
- 13 Mrs Esther M Harvie Mrs Nettie D Rivers Richard E Newman Manchester Fire Dept stable

**TAPPAN**

from 66 Beach to 15 Sea

Left Right

- 0 Vacant
- 12 John J Henry
- 11 \*John P McInnis
- 15 \*Percy A Wheaton
- 20 \*George A Connors taxi livery
- 25 \*Brion J Manion
- 26 Stanley Lebioda
- 28 \*Thomas H Sheehan
- 30 Giles J Coughlin
- 34 \*D B Hodgkins' Sons flour etc

- 15 Frank Thomas painter etc
- 16 \*John Schaadt Mrs Rachel E Thornton
- 17 Private barn
- 18 Elias S Burgess Francis M Andrews Baptist church
- 20 \*Otis S M Haskell
- 23 Reinhold F Hoffman Manuel S Miguel Private garage
- 0 \*Charles Danforth Wayne S Stanwood
- 22 \*Charles C Dodge Mrs Jennie Dodge

**SCHOOL**

from 1 Central Sq to jet Essex rd and Mill

Left Right

- 1 Willmonton's Block Ancient Order Hibernians rm 1 Knights of Columbus rm 1 Mass Catholic Order of Foresters rm 1

- 27 \*Charles A Fritz
- North st begins
- 28 \*The Misses Hoare Curtis B Stanley
- 31 \*Dr Waldo H Tyler
- Desmond ave begins
- 32 \*Dr William A MacIntyre
- 32r \*Leonard W Carter
- 34 Archibald J Gillis
- 35 \*Miss Jane Cuff

**H. P. WOODBURY & SON GROCERS**  
 TWO DELIVERIES DAILY Tel. Con. 123 Hale Street BEVERLY, MASS.



# Garden City Chip Co. Rear 9 Central Court BEVERLY -- MASS.

*The Chips of Quality* Made under perfect sanitary conditions.  
*Let Us Serve You* Telephone your orders, 1645-W

784 MANCHESTER STREET AND HOUSE DIRECTORY,

SCHOOL STREET—Continued		Left	Right
		90	*Everett L Edmunds
Left	Right	—	—
	Brook st begins		Lincoln st begins
38	*Samuel G Kairallah	—	Lincoln ave begins
—	<b>Knight's Circle begins</b>	89	*Charles Hooper
37	*Oscar B Wing	92	*Roberts Stoops
40	Boy Scouts of America	94	Mrs Charlotte E Butler
	Troop 1		*Charles A Mason
44	*John C Chatmore	95	*Albert H Reed
	Mrs Alice A Preston	96	*Mrs Mary Lane
	Charles C Levie		*John C Ayers
45	*John Knight	—	Rosedale ave begins
	Vacant	98	*Mrs Margaret Coughlin
47	Vacant	100	*Joseph C Thomas
—	<b>Friend st begins</b>	—	Rosedale Cemetery
49	*Lewis W Hutchinson	102	*Franklin B Rust
	trucking	104	Franklin B Rust groc
52	*Benjamin L Bullock	—	Pleasant st crosses
	53 Vacant shop	108	Harland Morgan
	53r Thomas A Lees	109	*William F Merrill
54	*Mrs Emeline E Knight	112	*Albert W James
	55 Edward A Lane est paint-	—	Claremont place begins
	ers etc	115	*Charles H Nichols
56	*Rev Cecil V Overman	114	Arthur D Reed
—	<b>Burnham court begins</b>	117	*Franklin T Pfaelzer s r
59	Mrs Addie C Burnham	118	*Mrs Florence L Allen
50	Church of the Sacred	—	<b>Windemere park</b>
	Heart	120	Philip Croteau
	61 Vacant	128	Solomon A Parsons
62	*Rev W George Mullin	—	<b>Private way</b>
	63 *Mrs Anna A Phillips	0	*Frank P Knight
	Joseph N Lipman		Mrs Sarah Wigglesworth
—	<b>Maple ave begins</b>	0	Wade A Brooks
66	*Gustave A Knoerr	—	Private way to Country
	67 Mrs Mary Kelleher		Club
	71 Mrs Abby F Lee	0	William K Jackson
	71r John F Babcock	185	*Mrs Sarah M Baker
	75 *Chester G Ward	187	*Lorenzo Baker milk
	*Frederick G Cann		Mt Pleasant Dairy
—	Bell's ct begins		Miss Lucy Baker
78	Mrs Emma F Prest		
	79 Frank W Bell		<b>SEA</b>
80	Mrs Sarah E Crombie		from jet Washington and Summer to
—	<b>Union Cemetery</b>		jet Old Neck rd and Masconomo
—	<b>Stanley ave begins</b>	Left	Right
82	Mrs Margaret Gray	5	*John R Wade
84	*George F Cleveland	9	Walter S Payson
	85 Vacant		*James Cooney
	*Alexander Robertson	10	Antonio Lysiak
86	Wilbur T Tucker	—	—
	87 *Albert Haraden	—	B & M R R crosses
			Tappan st ends

---

**BEVERLY FLOWER SHOP** Flowers and  
Funeral Designs  
 296 CABOT STREET, BEVERLY, MASS. Telephone 989

# LUCIEN F. FLINT & CO. REAL ESTATE and INSURANCE

244 CABOT STREET, Room 23

Call Telephone 1003 or 1679-Y

Office hours 8-9, 1-2 and Saturday evenings

## MANCHESTER STREET AND HOUSE DIRECTORY,

785

Left Right

18 \*Frank B Flint  
 — Private ave  
 22 \*Leonard M Wright  
 25 \*Frederick M Burnham  
 32 \*Mrs Gertrude Carrerè  
 38 \*Edmund R Arnold s r  
 42 \*Sheldon E Wardwell  
 0 \*British Embassy s r  
 0 Vacant  
 0 Vacant  
 29 Vacant  
 0 Vacant  
 0 Vacant

### SMITH'S POINT

from end of Masconomo and Proctor streets to Sea

Left Right

0 \*James J Phelan s r  
 0 Vacant s r  
 0 \*Charles B Taylor s r  
 0 \*George M Black  
 0 Vacant s r  
 0 \*Elliott Sumner s r  
 0 \*Richard C Curtis s r  
 0 \*Jesse S Koshland s r  
 0 \*William Follett  
 0 \*E Palmer Govette s r  
 0 \*Martyn Eyberse  
 0 \*John R McGinley s r  
 0 \*Miles Cowey  
 0 \*Herman J Sanford s r  
 0 Frank Foster  
 0 \*Albert I Crolls s r

### STANLEY AVENUE

from 85 School to Jaffrey ct

Left Right

0 Loring N Cook

### SUMAC LANE

from 17 Friend to Burnham

Left Right

0 \*Edward Haraden.

### SUMMER

from 16 Beach to Gloucester line

Left Right

1 Spiro D Demarkis  
 Chin L Chew laundry

Left Right

2 \*Peter A Brown  
 Peter Demarkis  
 John Demarkis  
 4 \*Standley's blksmith shop  
 \*John P Latons Co auto  
 painters  
 9 B & M R R station  
 \*Western Union Tel &  
 Cable Co  
 0 \*Horticultural Hall  
 Theatre  
 North Shore Horticultural  
 Society  
 21 \*Manchester Electric Co's  
 Power House  
 James A Murray pool  
 tonic etc  
 — Sea st begins  
 Washington st ends  
 31 Mrs Mary A Rowe  
 33 \*Daniel Leach  
 35 \*Herman G Patt  
 Daniel T Chame  
 41 George F Tiyard  
 45 \*Edwin P Stanley  
 47 William F Stone  
 52 \*New Eng Tel & Tel Co  
 53 \*Ezekiel Lethbridge  
 Joseph W Waszak  
 Frank Kuznovich  
 Elbridge E Allen  
 Allen ave begins  
 \*North Shore Press Inc  
 Patrick H Boyle  
 Brook st ends  
 \*Patrick H Boyle auto  
 livery  
 77 \*Thomas J Carroll  
 79 \*John C Mulcahy  
 George W Brooks  
 \*Edward W Ayers  
 84 Vacant  
 85 \*Edward McEleney  
 86 Granville Crombie  
 87 \*Thomas W Saco  
 George F Ayers  
 Lincoln st ends  
 93 \*James A Murray  
 95 \*Miss Jennie Flavin  
 97 \*James McNeary

# NATHAN H. FOSTER

STATIONER -- NEWSDEALER -- BOOKSELLER

Subscriptions to all periodicals  
 159 CABOT STREET Tel.



# INDIAN MOTOCYCLES

AGENT FOR GRAY CARS

J. J. MACDONALD  
55 BROADWAY  
Round Trip Tickets to  
Boston

786 MANCHESTER STREET AND HOUSE DIRECTORY,

SUMMER STREET—Continued		Left	Right
Left	Right	0	Vacant schoolhouse
	101	—	<b>Magnolia ave begins</b>
100	Thomas Lethbridge	0	*Andrew Carnegie 2nd s r
106	*Charles W Fritz	0	*Mrs Jane Monks s r
110	*Eugene F Hogan	468	*Mrs Robert De W Sampson s r
—	<b>Private way to Essex Country Club</b>	—	<b>University lane begins</b>
142	Joseph Silva	0	*William J Dean s r
—	<b>Forrest st begins</b>	—	<b>Ocean st ends</b>
	0	0	*Miss Mary E Doyle
158	*George F Silver	—	<b>Private ave to Coolidge pt</b>
160	Mrs Mary S Carty s r	498	*Mrs Ella S West
176	*James Scott	—	<b>Private ave to Coolidge pt</b>
—	—	506	*Michael F Hurlihy
	<b>B &amp; M R R crosses above grade</b>		*Walter F Sargent
	0	515	Vacant
	0	517	Vacant
	0	579	*Henry W Sargent
212	*Harrison K Caner s r	516	*Thomas Harvey
	*Dennis F Conlan	518	*Michael Kehoe
	0	—	<b>Raymond st begins</b>
0	*Mrs Emma G Lane s r	0	William H Coolidge s r
	*Philip Stockton s r	0	John N Morrison
	0	0	Blynman Farm (Wm H Coolidge jr prop)
	0	0	Stephen Kraczynski
	0	0	William H Coolidge jr s r
	0	0	Samuel S Stevens s r
	0	0	Vacant
	—	0	Vacant
314	James O'Kane	0	Thompson S Sampson s r
	321	0	Vacant
	323	0	Edward E Williams s r
	325	0	
	329		
	*Mrs Mary E Wilson		
	Lloyd F Pye		
	333		
	Warren W Heath		
	335		
	Warren E Heath		
	Harry E Heath		
	337		
	*Edward W Heath		
338	Alfred S McCracken		
	Arthur H Gott		
	339		
	*Jacob H Kitfield		
340	Mrs Annie F Stearns		
342	Roland J Kitfield		
346	James T Millett		
350	*Kettle Cove Fish Market		
	0		
	*Percival Gilbert s r		
0	Vacant s r		
388	*Roland C Lincoln s r		
402	William F Kelley		
0	Vacant s r		

## TUCK'S POINT ROAD

from Harbor n B & M R R to Tuck's pt

Left	Right
0	*Andrew A Batchelder s r
0	*Gordon B Abbott s r
0	*Mrs Annie S Grew s r
0	*Francis B Lothrop s r
0	*Manchester Yacht Club

## UNION

from jet School and Central to jet North and Washington

Left	Right
2	*Benj L Allen druggist
—	<b>Church st begins</b>
4	*Mrs Jennie F Walen
6	*Frank A Willis dentist

**Beverly Cove Greenhouse**

FLOWERING AND DECORATIVE PLANTS — FUNERAL DESIGNS  
CUT FLOWERS AND BEDDING PLANTS IN SEASON

18 Cross St., Beverly, Mass.  
Near Beverly Cove School Tel. 757  
RALPH W. WARD, Proprietor

# ALMY, BIGELOW & WASHBURN, INC. Tel- 1091

240 CABOT STREET  
BEVERLY'S ONLY DEPARTMENT STORE

MANCHESTER STREET AND HOUSE DIRECTORY, 787

Left Right

- 8 \*Frank A Willis
- 10 \*Mrs Edith M Lations
- 0 Manchester Public Libra-  
ry
- 0 G A R Post 67
- Chapel lane
- 14 H Gilbert Claytonburg
- 17 \*Mrs Susan Hooper
- \*George R Dean
- 20 Mrs Minnie K Young
- 21 \*Dr George W Blaisdell
- 22 \*Alfred C Needham
- 25 \*Manchester Trust Co
- 27 \*Bullock Bros groc
- 29 \*Haraden & Co dry goods  
etc
- 0 \*Manchester Post Office
- Beach st begins
- 26 \*Miss Margaret O'Neil  
dressmaking
- 28 Co-operative Grocery Co
- 30 \*Charles E Chadwick
- 33 Mrs Ella O Lee
- 35 Richard L Cheever
- 0 Kimball Block
- 32 J Edwin Goodwin
- 34 Nathan Greenberg
- John E Goodwin
- 36 Albert D James
- Mrs Alice White
- Vacant
- 38 James A Ellingwood
- Mrs Mary E Meaney
- Oliver Emerton
- 40 \*Manchester Meat Market
- 41 Herbert Stanley
- 42 Mrs Sarah A Coughlin
- 43 \*George F Cook
- 44 Miss Josephine H Sheehan
- 46 \*John H Gavin jr
- Herman Cann
- 51 \*Mrs Charlotte E Brown

## UNIVERSITY LANE

from Summer byd Magnolia ave

Left Right

- \*John C Ellsworth s r
- \*John W Fowler s r
- \*Harold B Brown s r
- \*Herbert W Brooks s r

Left Right

- \*Mrs Laura Wick s r
- \*Paul Wick s r
- \*Henry V Cunningham s r
- \*A C Voorhees s r
- Vacant s r
- \*Mrs Emma H Lane s r

## VINE

from 61 School to 45 Lincoln

Left Right

- 5 \*Mrs Annie E Lane
- Mrs Rebecca Sargent
- 7 Howard M Stanley
- Theodore S Coombs
- 8 \*Otis Lane
- 9 \*Raymond C Allen civ eng
- \*Walter R Bell
- 11 \*Mrs M Elizabeth Haskell
- \*Mrs Henrietta P Killam
- 13 \*Otis M Stanley
- 15 George L Haskell
- Benjamin L Stanley
- Mrs Eunice E Killam
- 17 \*Senter Stanley
- 19 \*Henry A Porter
- 21 \*Axel Magnuson
- — Norwood ave crosses
- 28 Clair S Peters
- 30 \*Alfred Rogers
- 32 William D Cook
- 0 \*Axel Magnuson florist etc
- 34 \*Dominick Flatley

## WASHINGTON

from jet North and Union to 32  
Summer

Left Right

- North st ends
- Union st ends
- 0 George A Priest school
- 1 Vacant
- 3 Percy G Keighley
- Norwood ave begins
- 5 \*Marshall H Winchester
- \*James F Noyes
- \*Alfred C Hooper
- 7 \*Cornelius M MacDonald
- \*Lewis S Hooper
- George Hooper
- 9 Miss Anna Manning

# HARPER GARAGE CO.

SALES, SERVICE AND ACCESSORIES

211-217 RANTOUL ST. TELEPHONE 59  
W. S. ROWE, Pres. - Treas.

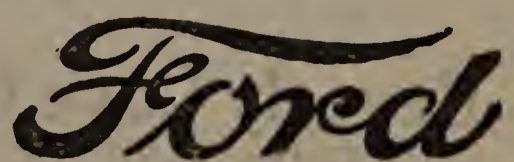

THE UNIVERSAL CAR



# ERNEST WRIGHT WENHAM LAKE ICE

:: :: THE QUALITY ICE THAT GIVES SATISFACTION :: ::  
 Our teams can serve you daily. Office, 573 Cabot St., Beverly, Mass. Tel.

788-796 MANCHESTER STREET AND HOUSE DIRECTORY,

## WEASHINGTON ST.—Continued

Left Right

10 \*Frederick W Leach  
 Mrs Alzina M Jones

11 \*William Swanson  
 Byron Bullock

13 \*John T Allen

16 \*Alfred H Reed bakery

15 Vacant store

15r George Dow

15r Mrs Green's Hand Laun-  
 dry (smr)

17 Charles E Hannibal

Left Right

19 \*Albert Cunningham

20 \*John J Connors

— Old cemetery

— Summer st crosses

## WINDEMERE PARK

off 118 School

Left Right

2 \*Chester H Dennis

6 \*Roland H Knight

10 \*Harrison C Cann

MOTORCYCLES AND  
 COLUMBIA BICYCLES

# W. W. BRITTON

WESTINGHOUSE BATTERIES, TIRES AND AUTO ACCESSORIES  
 465-467 Rantoul Street, BEVERLY, MASS.

---

## STANDLEY'S GARAGE

---

STORAGE — SUPPLIES — REPAIRS

---

Telephones: 354 and 8340

DEPOT SQUARE - - - MANCHESTER, MASS.

---

Established 1856

## ALLEN'S DRUG STORE

Cor. School and Union Sts. - MANCHESTER

REGISTERED PHARMACIST ALWAYS ON DUTY

Telephones: 217, 8388—If one is busy call the other

---

## CHANEY DRUG CO.

Prescriptions Carefully Compounded by a

Registered Pharmacist

Tel. 133 - - - MANCHESTER, MASS.



## WILLMONTON'S GENERAL INSURANCE AGENCY

FIRE, LIABILITY, AUTOMOBILE, LIFE, ACCIDENT,  
HEALTH, BURGLARY and PLATE GLASS INSURANCE  
SURETY BONDS

Bo ton Office: Old South Bldg.

Tel. Congress 1649

SCHOOL and UNION STS. - MANCHESTER-BY-THE-SEA, MASS.

---

## INSURANCE

### Of All Kinds

Placed With Us Receives Personal Attention

WE ARE ALWAYS ON THE JOB AND AT  
YOUR SERVICE

FLOYD'S - - Manchester, Mass.

---

## ALEX MAGNUSON

FLORIST and LANDSCAPE GARDENER

Cut Flowers and Funeral Designs

VINE and 32 BRIDGE - Res. 21 Vine  
MANCHESTER, MASS.

Telephone

---

## The City Directory

Is to the business man what the Bible is to the  
Theologian, what Blackstone is to the Lawyer.  
It is referred to day in and day out for the  
information it contains. Why shouldn't it be  
a good advertising medium?

CROWLEY & LUNT, Publishers  
PORTLAND, ME. BEVERLY, MASS.

**CROWLEY & LUNT'S**  
**MANCHESTER**  
**General Directory**

**1924**

For Regular Abbreviations see page 277

---

**ABBOTT**

- Abbott Gordon B (Katherine T) (240 Beacon Boston) s r  
Tuck's pt rd  
Gordon B jr (240 Beacon Boston) s r Gordon B Abbott's  
Tuck's pt rd  
Abrams Norman E (Mabelle) auto mech Standley's Garage  
cor Beach & Summer h 30 Union  
Adams Joseph (A Frances) salesman H A Johnson Co (B) h  
106 Ocean  
Ahearn Mildred L Miss stenog 24 Central bds at 1047A Wash-  
ington st Gloucester  
Albert Amelia Miss nurse P Gilbert's Summer bds do (smr)  
**ALLEN BENJAMIN L** (Agnes M) druggist also ice cream etc  
2 Union h 10 Church See page 797  
Caroline L Miss bds 75 Bridge  
Charles D night op NET&TCo (Manch dist) bds 28 Jersey  
lane  
Charles J (Martha) gdnr S V R Crosby's h 28 Jersey lane  
Edna R Miss stenog (B) bds 58 Summer  
Elbridge E (Grace E) gdnr P Dexter est h 58 Summer  
Eva Miss bds 12 Washington  
Everett mach (B) bds 13 Washington  
Florence L widow George L h 118 School  
Florence L Miss student Abbott Academy (Andover) bds  
118 School

---

**NATHAN H. FOSTER** Subscriptions to all periodicals  
159 CABOT STREET Tel.  
**STATIONER — NEWSDEALER — BOOKSELLER**



# INDIAN MOTOCYCLES

AGENT FOR GRAY CARS

J. J. MACDONALD  
55 BROADWAY  
Round Trip Tickets to  
Boston

802

MANCHESTER DIRECTORY, 1924

## ALLEN

George H retired h 75 Bridge

George L bds 118 School

Grace H Miss bkpr Am Ry Exp Co bds 13 Washington

John I gasoline engine repairing 13 Washington h do

John R (Abbie C) retired h 1 Allen ave

Mary D Miss stenog (Lynn) bds 58 Summer

Perry L student Museum Fine Arts (B) bds 10 Church

**ALLEN RAYMOND C** (Carolyn E) pres Manchester Elec Co  
also civil eng 7 Central h 9 Vine

William F asst gdnr S V R Crosby's bds 28 Jersey lane

William H (Olive R) plumber emp L E Smith's (Glouc) h  
7 School

**ALLEN'S DRUG STORE** (Benjamin L Allen prop) drugs  
etc 2 Union See page 797

Amaral Anthony P (Helen A) chauffeur Connors Livery Co. h  
48 Beach

Ambrose George H (Flora E) gardener h Summer st

American Legion (Frank B Amoral Post) 23 Central

Railway Express Co (Curtis B Stanley agt) 21 and 25A  
Beach

Amory Elizabeth G widow Charles W (278 Beacon Boston) s r  
Coolidge pt

George G (278 Beacon Boston) s r bds Mrs E G Amory's  
Coolidge pt

Ancient Order of Hibernians 1 School rm 1

Anderson Hulda Miss cook S S Iseman's Proctor bds do (smr)

Inez Miss nurse S S Iseman's Proctor bds do (smr)

John painter 55 School h at 19 Riverview Beverly

Olga Miss cook G E Warren's Blossom lane bds do (smr)

Andrews Addie M Miss bds G W Andrews' Essex Old rd

Alice E Miss laundress (G) bds 27 Elm

Ann L Miss student MHS bds 18 Lincoln

Chester A laborer Semons & Littlefield's bds 27 Elm

Elizabeth Miss bkpr bds 18 Lincoln

Elizabeth G Mrs h Jeffreys ct

Elsie B Miss laundress (G) bds 27 Elm

Everett S (Minnie J D) h 6 Andrews ave

Francis M (Susan M) h 18 School

Geneva Miss maid 84 Summer bds do

George W (Mary R) laborer h Essex Old rd

Helen B Miss bds 27 Elm

Horace W student MHS bds 4 Andrews ave

James W (Louise E) gdnr Arthur M Merriman est Bridge  
h 50 Pleasant

Leonard (Helen R) patrolman h 18 Lincoln

Leonard A student MHS bds 18 Lincoln

---

**Beverly Cove Greenhouse** 18 Cross St., Beverly, Mass.  
Near Beverly Cove School Tel. 757  
RALPH W. WARD, Proprietor  
FLOWERING AND DECORATIVE PLANTS — FUNERAL DESIGNS  
CUT FLOWERS AND BEDDING PLANTS IN SEASON

## ANDREWS

- Lewis E painter bds Mrs E G Andrews' Jeffrey's ct  
Margaret Mrs bds Mrs E. G Andrews' Jeffrey's ct  
Nathaniel C student MHS bds 18 Lincoln  
Sarah E widow George F h 27 Elm  
W Edwin student (BHS) bds 50 Pleasant  
Angus James shoe repairing etc 44 Central h 17 Washington  
William (Elizabeth B) chauffeur Lester Leland est s r 16  
Harbor  
Arbuckle Thomas upholsterer C F Dodge Co rms 39 Central  
Arnold Edmund K (Pearl) (12 Gloucester Boston) s r 38 Sea  
Marie B Miss (12 Gloucester Boston) s r bds 38 Sea  
Rosamund Miss (12 Gloucester Boston) s r bds 38 Sea  
Atwater Charles A (Sarah F) laborer h 7 Bennett  
Ayer Eliza Miss nurse T P Beal's s r bds do  
Ayers Edward W (Jessie C) milk dlr 84 Summer h do  
George F farmer h 92 Summer  
John (Lillian C) trucking etc h 21 Pleasant  
Lillian C Mrs domestic nurse h 21 Pleasant  
Babcock Arthur P (Fannie L) mason h 4 Lincoln  
Foster G student MHS bds 4 Lincoln  
Herbert P emp Valentine's Express Co bds 4 Lincoln  
Inez F Miss dressmaker bds 4 Lincoln  
John A bds rear 71 School  
John F (Mary A) supt Town cemeteries h rear 71 School  
Babson Roger W (Grace K) vice pres 25 Union h at 67 Welles-  
ley ave Wellesley Mass  
Bachman Frederick J gardener bds Beach  
Joseph E chauffeur bds Coolidge pt  
Bachus Standish (Lotta B) (Detroit Mich) s r Masconomo rd  
Bailey Leone F (Agnes M) chauffeur 55 School h 32 Lincoln  
Baker Duncan S mate U S S Panama bds 8 Lincoln  
E Stanley 3rd mate U S S "Panama" bds 8 Lincoln  
Hattie F widow John (John Baker Co) 34 Pleasant h do  
J Davis (Huldah L) carpenter h 8 Lincoln  
John Co The (Mrs H F Baker propr) horse lawn shoes  
34 Pleasant  
John H (Margaret S) laborer h 8 School  
Lorenzo (Elsie V) (Mt Pleasant Dairy) 187 School h do  
Lucy Miss h 187 School  
Mary S widow Thomas h 10 Friend  
Nelson B student (Tufts college) bds 8 Lincoln  
Percy F student MHS bds 34 Pleasant  
Richard J meatctr bds 114 School  
Roger A student Mass Nautical sch bds 34 Pleasant  
Sarah M widow Robert D h 185 School

## HARPER GARAGE CO.

SALES, SERVICE AND ACCESSORIES

211-217 RANTOUL ST.

TELEPHONE 59

W. S. ROWE, Pres. - Treas.



THE UNIVERSAL CAR



# ERNEST WRIGHT WENHAM LAKE ICE

:: :: THE QUALITY ICE THAT GIVES SATISFACTION :: ::  
Our teams can serve you daily. Office, 573 Cabot St., Beverly, Mass. Tel.

804 MANCHESTER DIRECTORY, 1924

## BAKER

- Thomas A (Grace E) bds 35 Pleasant  
Thomas S student (BHS) bds 10 Friend  
Ballantyne John (Jessie) caretaker L Leland est h Boardman  
ave  
Baptist Church 20 School  
Bare Louis (Delia) (Monument Brookline )s r off Proctor  
Barnett William (Lillian) baker (Feldman Co Glouc) h 17  
Brook  
William jr student MHS bds 17 Brook  
Barrell George M clk 2 Union bds at Mrs Hartz's Eastern ave  
Gloucester  
Bartlett Mary F Miss (277 Comm ave Boston) s r Masconomo  
Batchelder Andrew A (Mary) lawyer (Temple pl Boston) s r  
Tuck's pt  
George L Jr bds Tuck's pt (smr)  
Bates Harold M (Anna M) propr Regent garage cor Pine and  
Central h 5 Bennett  
Beal Boylston (Elsie) (108 Beacon Boston) s r Proctor  
Thomas P (May) 47 Lawrence rd Brookline) s r Harbor  
Bealeski Frank (Alice) laborer S Knight & Son Co 32 Central  
h 48 Craft ct  
Bean John bds 21 Norwood ave  
Beaton Duncan T (Grace K) hardware plumbing & heating 21  
Central h 24 Bridge  
George R (Edna R) plumber 21 Central h Lincoln ave  
James (Elizabeth) propr Beaton's Grocery 50 Central h  
29 Bridge  
Beaton's Grocery (James Beaton propr) groc etc 50 Central  
Beatty Sarah Miss laundress F M Burnham's Beach bds do  
Beaujouam Valentine Miss maid G E Warren's Blossom lane  
bds do (smr)  
Beaumont William H auto painter J P Tations Co bds 10 Union  
Becky Ada Miss maid 22 Sea bds do  
Beede Sarah Miss maid 25 Sea bds do  
Bell Charles E (Cleve M) (F W Bell & Son) 7 Beach h 20  
Brook  
F W & Son (Frank W and Charles E Bell) men's furnish-  
ings etc 7 Beach  
Frank W (Harriet M) (F W Bell & Son) Beach h 79  
School  
Gordon S chauffeur Lewando's bds 20 Brook  
Hollis A (Ruth) gents' furnishings (728 Hale B F) h 1  
Bell's ct  
Mary E widow Charles J tel op (Salem) bds 36 Union  
Ruth M Miss clk 25 Union bds 10 Vine

MOTORCYCLES AND  
COLUMBIA BICYCLES

# W. W. BRITTON

WESTINGHOUSE BATTERIES, TIRES AND AUTO ACCESSORIES  
465-467 Rantoul Street, BEVERLY, MASS.

**BELL**

- Walter R (Grace C) gents' furnishings boots & shoes etc  
11 Central h 10 Vine
- Bennett Ellen M Miss h 12 Ashland ave  
Mary E Miss bds 12 Ashland ave  
Mary L widow David F h 31 Bridge
- Berry James laborer bds 15 Vine
- Bill Edward W (Grace W) h Raymond
- Bilodeau Martha E widow Levi h 12 Forest
- Bissett Walter A (Julia A) mngr 23 Central h at 12 Clark ave  
Rockport
- Bjerkness Solveig Miss maid P Gilbert's bds do (smr)
- Bjorm Gerda Miss waitress G E Warren's Blossom lane bds do
- Black George M (Boston) s r Smith's pt
- Blair William C mngr 55 School h at Lynn
- Blaisdell Dorothy Miss sec Windsor sch (Pilgrim rd Boston)  
bds 21 Union  
George W (Mary E) physician 21 Union h do
- Blumer Thomas S (Nancy B) h Blossom lane
- Blynman Farm (William H Coolidge propr) off Summer
- Boardman Eliza D Miss (Boston) s r Boardman ave  
Gerald D (Elizabeth E) (49 Hereford Boston) s r cor Har-  
bor & Bridge  
Harriette de Blois widow Edwin A h Harbor  
Reginald (Carrie L) real est 60 Bridge (also Boston) h 110  
Bridge
- Bogas George s r bds J Coulter's Butler ave
- Bohaker Henry Francis clk Int Casement Co (B) bds H O Bo-  
haker's Masconomo  
Henry O (Mary) supt Hemenway est h Masconomo  
J Raymond (Anna E) clk 6 School h 55 Pleasant
- Boston & Maine Railroad station Summer freight house Beach  
also Magnolia station Magnolia ave
- Bourden Minnie cook P Gilbert's bds do (smr)
- Boy Scouts of America Troop No 1 40 School
- Boyle Bernard L (Etta T) immigration inspector (Glouc) h 16  
Brook  
Patrick H (Etta M) auto livery taxi etc 76 Summer h 68  
do
- Brackett Herman J painter 55 School bds at Gloucester
- Bradbury Harriet widow Francis T (Boston) s r off Proctor
- Brady Delia Miss nursemaid R S Potter's Cobb ave bds do  
(smr)
- Brasch Frederick F (Mary N) caretaker h Old Neck rd
- Breen Catherine Miss cook R S Potter's Cobb ave bds do (smr)
- Breese Andrew G (Mary E) h 145 Bridge

---

**ERNEST A. PHILINTE** 202 RANTOUL STREET  
:: BEVERLY, MASS. ::

Sails, Awnings, Spray Hoods, Tents, Wagon Covers. Canopy To Let.



EVERY FORM OF BANKING SERVICE

Commercial — Savings — Trust and Safe Deposit Departments

**Naumkeag Trust Company**

217 Essex Street  
SALEM - - MASS.

806

MANCHESTER DIRECTORY, 1924

**BREMER**

- Bremer S Parker (Mabel B) mill agt h Smiths' pt  
Brennan John rms 18 Bennett  
British Embassy Sea st (smr)  
Brodbeck Frances W Mrs osteopathic physician 1 School rm  
2 h 50 Bridge  
Paul E (Frances W) emp Pearson & Erhard (B) h 50  
Bridge  
Brodhead Frederick M (Helen L) h 52 Bridge  
Brooks Anna M Miss student MHS bds W A Brooks' off School  
Byron L laborer bds W A Brooks' off School  
George W chauffeur h 99 Summer  
Herbert W (Muriel) (Wash D C) s r University lane  
Revere W draughtsman bds off School  
Roland P seaman (U S Navy) bds W A Brooks' off School  
Ruth E Miss bds W A Brooks' off School  
Wade A (Ida M) caretaker Mrs Sarah Wigglesworth's off  
School h off do  
Wade R chauffeur bds W A Brooks' off School  
Brown Charlotte E widow George A h 51 Union  
Fernald (New York) s r Harbor  
Harold B (Marion) (Washington D C) s r University lane  
Lloyd T (Marion) (Milton Mass) s r Old Neck rd  
Mary Miss bds 8 Ocean  
Nathan P retired bds Ocean  
Peter A (Tasia S) (Manchester Fruit Co) 9 Beach h 1  
Summer  
Brownsland Cottages (Maynard B Gilman propr) Old Neck  
rd  
Brush Fred (Mary) gdnr I N Morris est Old Neck rd h do  
Brymer Mildred A Miss maid Frank P Knight's off School bds  
do  
Bullock Abbie S widow Benjamin bds 12 Washington  
Amanda S widow Benjamin S h 7 Norwood ave  
Annie E Miss bkpr 27 Union bds 12 Washington  
Benjamin L (Helen C) (Bullock Bros) 27 Union h 52  
School  
Benjamin S died Feb 1924  
Brothers (Benjamin L and Frank P Bullock) groc etc 27  
Union  
Byron A patrolman h 12 Washington  
Catherine P Miss student MHS bds 52 School  
Frank P (Charlotte E) (Bullock Bros) 27 Union h 18  
Norwood ave  
Gardiner P apprentice carp Roberts & Hoare bds 12 Wash-  
ington

---

**PURITAN ICE CREAM CO. QUALITY**  
**ICE CREAM AND CANDY**  
7 Wallis Street 256 Cabot Street  
CATERING FOR WEDDINGS AND PARTIES A SPECIALTY

**FURNITURE LARGEST LUNT'S 214-216**  
**RANGES, Etc. LINE AT CABOT ST.**

MANCHESTER DIRECTORY, 1924

807

**BULLOCK**

- Martha A Miss student MHS bds 12 Washington  
 Ruth M Miss teacher (Haverhill) bds 12 Washington  
 Burbridge Harry (Josephine ) auto mech (Danvers) s r bds 31  
 Lincoln  
 Burchstead George H (Norma P) chauffeur 21 Beach h cor  
 Brook & Allen ave  
 Burgess Alberta M Miss nurse bds 96 School  
 Alice K Miss student MHS bds 18 School  
 Charles W stableman C C Walker est bds 7 Morse ct  
 Dorothy A Miss maid 3 Bennett bds 7 Morse ct  
 Elias S (Laura J) chauffeur Pickering Coal Co (S) h 18  
 School  
 Elsie E Miss teacher (Gardner) bds 18 School  
 Eva M Miss student MHS bds 12 Morse ct  
 Gordon M (Bessie) chauffeur 32 Central h 7 Morse ct  
 Helen J Miss bds 18 School  
 William A (Ellen) chauffeur 32 Central h 7 Morse ct  
 Burke Albert (Josephine M) laborer h 29 Forest  
 Annie Miss hskpr M B Gilman's Old Neck rd bds do  
 David F (Bertha M) dentist cor Beach & Tappan h do  
 Hugh J (Mary) emp B&MRR h 18 Bennett  
 Lena Miss nurse James M Todd's Bridge bds do  
 Molly Miss cook G D Boardman's bds do (smr)  
 Burnett Francis L (Ellen) physician (205 Beacon Boston) s r  
 Masconomo rd  
 Burnham Addie C Mrs h 59 School  
 Arthur W laborer bds 59 School  
 David R (Elizabeth H) tmstr Boston Ice Co (Bklne) h 7  
 Rosedale ave  
 Frederic M (Rosamond E) (Emery, Elliott, Burnham Co  
 Boston) h 25 Sea  
 Burrage Albert C (Alice) (314 Comm ave B) s r Boardman  
 ave  
 Bushen Maude D Miss hskpr 115 School bds do  
 Butler Charlotte E widow David h 94 School  
 Charlotte E Miss bds 94 School  
 David E (Lilla A) carpenter h 41 Pleasant  
 Edwin F student MHS bds 41 Pleasant  
 Michael gardener rms 40 Central  
 Nelson A student (Norwich Univ) bds 41 Pleasant  
 Roland E student (Bowdoin coll) bds 41 Pleasant  
 Cabot Gearge E (Boston) s r Masconomo  
 Cagney Maudice (Anna R) gardener h 19 Brook  
**CALDERWOOD WALTER B** (Henrietta E) marine railway  
 and boat building Ashland ave h 8 Friend ct See  
 Manchester map

**H. P. WOODBURY & SON**

**GROCCERS**

123 Hale Street

TWO DELIVERIES DAILY

Tel. Con.

BEVERLY, MASS.



**Garden City Chip Co.** Rear 9 Central Court  
**BEVERLY - - MASS.**

*The Chips of Quality*  
*Let Us Serve You*

Made under perfect sanitary conditions.  
Telephone your orders, 1645-W

808

MANCHESTER DIRECTORY, 1924

**CALNEK**

- Calnek Herman (Beatrice) gdnr Hemenway est h Masconomo  
Cameron George W student MHS bds 8 Morse ct  
Thomas J truck driver Albert Sinnicks' bds 8 Morse ct  
Campbell David painter 55 School h at Gloucester  
Caner Harrison K (Emily C) (1707 Walnut Phila Pa) s r  
Summer  
Cann Frederick G (Bertha R) mngr rear 33 Bennett h 75  
School  
Harrison C (Elizabeth C) treas Manchester Trust Co 25  
Union h 10 Windemere pk  
Herman (Emma) emp rear 33 Bennett h 46 Union  
Lillian G Miss sec & treas rear 33 Bennett bds 75 School  
Canon Mary C Miss maid A A Batchelder's Tuck's pt rd bds do  
(smr)  
Cappello Elizabeth Miss bds 20 Forest  
Everett L green kpr Essex Co Club bds 20 Forest  
John W club maker Essex Co Club bds 20 Forest  
Joseph A golf club maker Essex Co Club bds 20 Forest  
Lena M Miss clk Page & Shaw's (Salem) bds 20 Forest  
Leonard (Eliza F) laborer Essex Co Club h 20 Forest  
Carnegie Andrew 2d (Pittsburgh Pa) s r Summer  
Carr Samuel (Susan) Commonwealth ave (B) s r Jersey lane  
Carrere Gertrude widow L Sidney (New York City) s r 32 Sea  
John s r bds 32 Sea  
Carroll Lucy A Miss nurse bds 30 Norwood ave  
Thomas H student MHS bds 77 Summer  
Thomas J (Mary A) taxi driver 76 Summer h do  
Carter John H (John W Carter Co) 10 School bds rear 32 do  
John W Co (L W and J H Carter and Mrs. A C Burnham)  
hardware etc 10 School  
Leonardo W (Maude M J) (John W Carter Co) 10 School  
h rear 32 do  
Mary S widow James R (Miami Fla) s r 160 Summer  
Cassidy Elizabeth Miss maid Mrs F Thorndike's Bridge bds do  
Cawthorne George L sales mngr Buick Co (Waltham) bds 30  
Pine  
Joseph W (Annie J) agt Lewando's h 30 Pine  
Joseph W jr elect (San Francisco Cal) bds 30 Pine  
William H brick mason bds 30 Pine  
Chadwick Charles E (Julia A) chauffeur Manch Fire dept h  
30 Union  
Charles O steamfitter (N Y) bds 30 Union  
David W plumber (Boston) bds 30 Union  
Edith L Miss tel op (Salem) bds 30 Union  
George R musician bds 30 Union  
James mason bds 8 Morse ct

**BEVERLY FLOWER SHOP** Flowers and  
Funeral Designs  
296 CABOT STREET, BEVERLY, MASS. Telephone 989



# IRVING'S BAKERY 252 CABOT STREET Tel. 227-W Beverly

"ANYTHING THAT'S BAKED" WE BAKE IT RIGHT That's Our Motto

MANCHESTER DIRECTORY, 1924

809

## CHADWICK

Joseph C (Elsie) emp B&MRR h 18 Bennett

Orrin C plumber bds 34 Union

Thomas bds 8 Ocean

William (Effie) laborer George Sinnicks' h 8 Morse ct

Chamberlain Edward J (Julia E) chauffeur Valentine Trucking Co h 12 Morse ct

Chane Daniel T (Margaret E) clk postoffice h 41 Summer

John H retired bds 41 Summer

**CHANEY DRUG CO** (Irvin W Chaney propr) drugs ice cream etc 1 Central See page 797

**CHANEY IRVIN W** (Susie E) (Chaney Drug Co) 1 Central h at 3 Goodell Salem See page 797

Chase John (Milton) s r bds P P Chase's Old Neck rd

Philip (Milton) s r bds P P Chase's Old Neck rd

Philip P (Anna W) (Milton) s r Old Neck rd

Chatman John C (Carrie E) boat bldr W Calderwood's Ashland ave h 44 School

Chaulk Adam (Rebecca) caretaker h Smith's pt

Cheever Frank G (Marianna W) supt Postal Telegraph Co (B) h 14 Bridge

Helen A widow John R bds 35 Union

Marianna W Mrs principal Shore School Inc (B F) h 14 Bridge

Mary F Miss bds 4 Beach

Richard L (Ethel L) fgt clk B&MRR h 35 Union

Chew Chin L laundry 1 Summer h do

Choate Harriet B widow William E bds 58 Summer

Clarke Annie Miss tchr Shore School Inc (B F) bds 131 Bridge

Ellen Miss tchr (Canton) h 131 Bridge

Frank P emp (Boston) bds 131 Bridge

Mary G Miss bds 131 Bridge

Claytonburg Gilbert (Eva F) tinsmith 6 School h 14 Union

Cleary Alice C Miss stenog bds 34 Bennett

Patrick J (Katherine G) fisherman h 34 Bennett

Cleveland George T (Katherine W) painter emp 55 School h 84 do

Clinton Mary Miss cook G R Fearing's Masconomo bds do (smr)

Clunie John T J (Suzette) (382 Comm ave B) s r Coolidge pt

Codman Charles R s r Proctor

Russell S (Anna K) (59 Marlborough B) s r Proctor

Russell S jr (59 Marlborough B) s r bds R S Codman's Proctor

Coen Bernard J steamfitter's hlpr R Robertson Co bds 25 Pine

Catherine F Miss student (Salem Normal) bds 25 Pine

Joseph M salesman Liggett & Myers (B) bds 25 Pine

**HARDWARE, PAINTS  
WALL PAPERS**

# WINER BROS.

**AUTOMOBILE ACCESSORIES KITCHEN WARE PLUMBING SUPPLIES  
FARM AND GARDEN TOOLS SCREENING AND ROOFING**

190-198 Rantoul Street, BEVERLY, MASS.



**COEN**

- Mary R Miss clk NET&TCo (S) bds 25 Pine  
Myles (Bridget M) laborer h 25 Pine  
Myles W caddy master Essex Co Club bds 25 Pine  
Cogan Joseph P painter emp 55 School bds 40 Central  
Colby William P letter carrier bds 24 Lincoln  
Colmorgan Mary J widow Charles bds 60 Pleasant  
Conant Lillian H Miss dental asst 6 Union bds at 426 Washing-  
ton Gloucester  
Concannon Mary Miss cook G P Denny's bds do (smr)  
Congregational Chapel Chapel lane  
Church Central Square  
Conlon Dennis F (Catherine) gdnr Philip Stockton's h 212  
Summer  
John F gdnr Philip Stockton's bds 212 Summer  
Connolly Anna Miss cook J L Hall's bds do (smr)  
Connor John F (Helen) mngr Manch Laundry Co Central h at  
5 Church at Gloucester  
Connors George A taxi and livery 20 Tappan h Washington  
John J (Mary E) taxi service 24 Tappan h 20 Washington  
John P chauffeur William Hooper est bds 20 Washington  
Cook Brenda L Miss stenog Town treasurer's office bds 32 Vine  
Chester D (Hattie F) h 45 Pleasant  
Edwin L laborer bds 32 Vine  
L Nelson (Barbara E) tinsmith 10 School h Jeffrey's ct  
Loring N (Barbara E) sheet metal wkr J W Carter's h  
Stanley ave  
William D (Anna L) eng Manch Pumping sta h 32 Vine  
Cooke Beatrice A Miss sec Dr W G Phippen's (Salem) bds 43  
Union  
George F (Mary L) bkpr 25 Union h 43 do  
Nathalie Miss student (B U) bds 43 Union  
Cool Alfred J (Suzanna M) gdnr h 19 Pleasant  
Archibald (Helen C) agt Met Ins Co h 17 Pleasant  
Coole Gordon C clk Am Ry Exp Co (Chelsea) bds Samuel  
Coole's Allen ave  
Samuel (Mary A) gdnr Essex Co Club h Allen ave  
Coolidge Amory (184 Beacon B) s r bds Mrs C A Coolidge's  
Coolidge pt  
Clara A widow Thomas J (184 Beacon B) s r Coolidge pt  
Thomas J (184 Beacon B) s r bds Mrs C A Coolidge's  
Coolidge pt  
William A (184 Beacon B) s r bds Mrs C A Coolidge's  
Coolidge pt  
William H (Mary) (Boston) s r Summer  
William H jr (Ellen) (Boston) s r Summer  
Coombs Mary H Miss student MHS bds 7 Vine

**Beverly Cove Greenhouse**18 Cross St., Beverly, Mass.  
Near Beverly Cove School Tel. 757  
RALPH W. WARD, Proprietor**FLOWERING AND DECORATIVE PLANTS — FUNERAL DESIGNS**  
**CUT FLOWERS AND BEDDING PLANTS IN SEASON**

# ALMY, BIGELOW & WASHBURN INC.

188 ESSEX ST., SALEM

240 CABOT ST., BEVERLY

Syndicate Connections with 16 Other Big Stores MEAN LOWEST PRICES HERE

MANCHESTER DIRECTORY, 1924

811

## COOMBS

- Theodore S (Mattie A) clk 27 Union h 7 Vine  
Cooney Helen A Miss bkpr BMI Laundry Central bds 9 Sea  
James D student Wentworth Inst (B) bds 9 Sea  
James T mason George Sinnicks' h 9 Sea  
Julia G Miss bds 9 Sea  
Margaret B Miss tel op NET&TCo bds 9 Sea  
Mary A Miss seamstress D G Trafton Co (B) bds 9 Sea  
Co-operative Grocery Co (Lewis C Silva mngr) groc etc 28  
Union  
Corley John P (Laura R) caretaker 62 School h 22 Desmond  
ave  
Corrigan Anna S widow Patrick F h 27 Elm  
Cotting Charles (Boston) s r Harbor  
Coughlin Anna J Miss bkpr (Watertown) bds 15 Norwood ave  
Anna M Miss sec B&MRR (B) bds 98 School  
Anna M widow Garrett h 14 Norwood ave  
Daniel laborer Salem Country Club bds George F Evans  
Lincoln  
Giles J (Gertrude E) clk Tucker & Anthony Co (B) h 30  
Tappan  
James M gdnr Russell Sturgis est h 15 Norwood ave  
John F (Annie W) real est agt Meredith & Grew (Manch  
& Boston) h 128 Bridge  
Joseph F clk Robert Robertson Co's Beach bds 14 Nor-  
wood ave  
Margaret L Miss bkpr (4 Liberty sq B) bds 15 Norwood  
ave  
Margaret M widow John H h 98 School  
Mary widow William E h 24 Norwood ave  
Mary H Miss priv sec (Boston) bds 15 Norwood ave  
Nora F Miss reg nurse (Carney Hospital B) bds 15 Nor-  
wood ave  
Sarah A widow John W h 42 Union  
Sarah G Miss bkpr 6 School bds 15 Norwood ave  
William E died July 23 1923  
Coulter J Henry riding instructor (Brookline) s r bds James  
Coulter's Butler ave  
James (Brookline) s r Butler ave  
Jean Miss (Brookline) s r bds James Coulter's Butler ave  
Cowey Miles B (Esther) caretaker G M Black's est Smith's pt  
h do  
Crafts Chester L carp & bldr 15 Pleasant rms 37 Lincoln  
Norman G (Ruth E) carpenter h 15 Pleasant  
Cragg Abby U Miss bds W Cragg's Old Neck rd  
William (Abby P) supt G Wigglesworth est h Old Neck rd

---

**WILLIAM F. JOHNSON** 9 Bow St, Beverly Mass.  
Telephone

Furnace and Stove Repairing. Estimates on Application. Sheet Metal Work  
of all kinds. Tin and Copper Roofing. Expert Workmen. Reasonable Charges.



# ERNEST WRIGHT Dealer in Wenham Lake Ice QUALITY ICE

Our Delivery Teams Cover the North

Shore Route Every Day.

Office, 573 Cabot Street, Beverly, Mass.

Tel.

812

MANCHESTER DIRECTORY, 1924

## CRAMPSEY

- Crampsey Orrin L (Florence C) driver M F D h rear 15 Pleasant  
ant
- Crane Joseph T (Mary) gdnr Greely Curtis' h 6 Forest  
Stephen (Mary E) gdnr Mrs D L Kilpatrick's (Magnolia)  
h Magnolia ave
- Cressy Benjamin F (Marion C) emp F W Gauss Co (Needham)  
bds 87 Summer
- Crickett Press Inc (Isaac M Marshall) 1 Elm
- Crocker James A (Elizabeth E) retired h 22 Bennett  
Raymond I (Martha H) ice dlr 20 Bennett h do  
Samuel S (Ethel M) naval architect (330 Wash Boston) h  
Claremont pl
- Crolls Albert I (Sarah H) (324 Beacon B) s r Smith's pt
- Crombie Austin W emp Moth dept Town of Manchester rms  
12 Morse ct
- Benjamin L (Mabel E) golf course cutlayer W Stiles Co  
(B) h 35 Pleasant
- Benjamin M (Harriet E) supt of streets h 65 Pleasant
- Bertha M Miss h 57 Pleasant
- Clara Mrs hskpr 7 Brook bds do
- Dorothy P Miss binder North Shore Press Inc bds 65  
Pleasant
- Ezra N butcher h 69 Pleasant
- Ezra S laborer Salem Country Club bds 69 Pleasant
- Frank H (Susan L) caretaker Tuck's pt park h 4 Beach
- Granville (Annie E) painter H S Tappan's h 87 Summer
- Herbert F bds 99 Pleasant
- Sarah E widow Enoch h 80 School
- Warren A draftsman R C Allen's Central bds 87 Summer
- Cronin Daniel T town laborer bds 8 Morse ct
- Edward B student MHS bds 34 Norwood ave
- Timothy J plasterer rms 40 Central
- William H gdnr Burrage est (B F) rms 7 Morse ct
- Crosby Stephen V R (Henrietta) (95 Beacon Boston) s r  
Bridge
- Henry G (Henrietta M) journalist h Bridge
- Croteau Edward P clk Hooper's Grocery bds 120 School
- Lawrence W student U S S "Nantucket" bds 120 School
- Philip (Virginia E) gdnr S Fitz est h 120 School
- Crowell Edward (Sarah M) painter h 14 Lincoln  
Memorial Chapel Rosedale ave
- Cruikshank Alexander (Elizabeth) gdnr Higginson est h 19  
Harbor
- Margaret C M Miss sec Lee Higginson & Co (B) bds 19  
Harbor

---

**CHARLES E. McQUEENY** ELECTRICAL  
CONTRACTOR

Supplies of All Kinds 277½ Cabot St., Beverly, Mass. Let me estimate for you

**CUFF**

- Cuff Jane Miss h 35 School  
Cula Caroline F widow James bds 26 School  
Culbert James A (Sylvia B) harness, shoe repairing etc 29  
Beach h at 238 Greenwood ave B F  
Cummings Joseph D teamster bds Morse ct  
Cunningham Albert bkpr N E Trust Co (B) h 19 Washington  
Henry V (Boston) s r University lane  
Curriea Julia A widow Charles M bds 6 Ashland ave  
Curtis Amy Mrs (Pau France) s r Crow Island  
Clara Miss (Pau France) s r Crow Island  
Frances G Miss (28 Mt Vernon Boston) s r Summer  
Harriet Miss (28 Mt Vernon Boston) s r Summer  
Isabella Miss (28 Mt Vernon Boston) s r Summer  
Margaret Miss (28 Mt Vernon Boston) s r Summer  
Richard C (103 Marlborough Boston) s r Smith's pt  
Cutler Archibald H tmstr Albert Sinnicks' bds 8 Morse ct  
Dacey Margaret L Miss hskpr 118 School bds do  
Dailey John laborer bds Pine  
Dale Frederick golf course constructor rms 11 Washington  
Daley Margaret T Miss head bkpr North Shore Press Inc bds  
at 13 Peirce ave Beverly  
William laborer bds 47 School  
Danforth Charles (Ellen C) wood carver h 22 School  
Danskin Alice J Miss student MHS bds 6 Bridge  
Clarence L (Flora M) baker 16 Washington h 6 Bridge  
Dant Joseph gardener bds Union  
David Fenton (Margaret A) yacht bldr & designer 2 Bridge h  
Bennett  
Davis Clinton F student (Kansas City) bds 11 Bennett  
**DAVIS HARRY C** (Linda E) (Manchester Lawn Mower Co)  
also plumber T Beaton's h 11 Bennett See page 799  
Dean George R (Mary) chief of police h 17 Union  
William J (Mary A) treas Cape Ann Tool Co (Rockport)  
h Summer  
DeFrieze Taddius C Mrs s r bds A I Croll's Smith's pt  
Demarkis John (Stella) clerk 35 Beach h 2 Summer  
Louis J clk 9 Beach bds 2 Summer  
Peter (Rose) lunch pool etc 35 Beach h 2 Summer  
Spiro D (Catherine) fruit dealer h 1 Summer  
Denegre Walter D (Bertha) (Wash D C) s r Bridge  
Dennett Anna B Miss (332 Beacon Boston) s r bds C P Den-  
nett's  
Carl P (Marie G) (332 Beacon Boston) s r Summer

**WILLIAM G. HORTON**

70 Park Street  
BEVERLY, MASS.  
Telephone 1780

**GRAIN, FLOUR, FEED, HAY AND STRAW**

**High Grade Poultry Supplies**

**Lime and Cement**



**DENNIS**

- Dennis Allan P (Queenie E) clerk Postoffice h 24 Lincoln  
 Chester H (Elizabeth F) mngr 17 Beach h 2 Windemere pk  
 Frank H automobile mech h 5 Lincoln  
 Jennie P widow James H bds 13 North
- Dennison Edward D station agt (Magnolia) bds F L Wilson's  
 Magnolia ave
- Denny George P (Charlotte) physician (Gloucester st Boston)  
 s r Masconomo
- D'Entremont Clifton B (Alice M) stitcher Morris Bell Co (G)  
 bds 29 Forest  
 Theresa Miss bds 15 Bridge
- Deschene Ernest W (Anna T) town electrician h 32 Lincoln
- Dewart Russell student bds Summer  
 William H minister Old North Church (Boston) h Summer
- Dexter Philip (Edith) (65 Marlborough B) s r Forest
- Diamond Annie J Miss bds 36 Forest  
 Etta M Miss student MHS bds 36 Forest  
 George E mail carrier bds 36 Forest  
 Peter (Cecelia) gdnr Mrs E Putnam's h 36 Forest
- Dickinson Gertrude Mrs s r bds 32 Sea
- Diggdon Dorothy I Miss nurse bds 88 Pine  
 Franklin G emp Crickett Press Inc bds 88 Pine  
 George S (Olivia A) master mariner h 88 Pine  
 Reginald F 3rd mate U S S "Esparta" United Fruit Co  
 bds 88 Pine
- Digou Mary M Mrs bds 27 Elm
- Dimond Helen M Mrs bds 17 Rosedale ave
- Dioguardi Philip J laborer h 97 Pleasant
- Doane Clifford F (Nellie M) carpenter h 10 ½ Desmond ave
- Dodge C Furniture Co (Charles C Dodge propr) furniture off  
 North  
 Charles C (C Dodge Furniture Co) off North h 26 School  
 Charles E woodworker off North bds 26 School  
 Charles E (Annie L) mngr C Dodge Furniture Co off  
 North h 23 Lincoln  
 Chester E clerk 27 Union rms 42 do  
 Ida F widow Melvin C bds 26 School  
 Jennie widow John M h 26 School  
 Joseph B salesman bds 26 School
- Doherty Theresa B Miss maid T S Blumer's Blossom lane bds  
 do
- Dooher Michael J gardener bds 78 Tappan
- Douglass William H fisherman houseboat rear 40 Central

---

**WHITCOMB-CARTER CO.** 182-186 CABOT ST.  
 Telephone 882

 Hardware, Cutlery, Paints, Oils. Farming Tools and Implements, Seeds.  
 Most Modern Line of Kitchen Furnishings

# CARPETS AND DRAPERIES LINOLEUMS AND MATTINGS

# A. C. LUNT

214-216 CABOT STREET - - - BEVERLY, MASS.

MANCHESTER DIRECTORY, 1924

815

## DOW

Dow Arthur S (Margaret E) retired h 25 Beach

Asenath Miss h 23 Norwood ave

Frank A town laborer bds rear 15 Washington

George E retired h rear 15 Washington

Rodney H auto salesman Pierce Co (Rockport) bds 25  
Beach

Doyle Edward H (Detroit Mich) s r bds Miss M E Doyle's  
Summer

Mary E Miss (Detroit Mich) s r Summer

Virginia Miss (Detroit Mich) s r bds Miss M E Doyle's  
Summer

Driscoll Mary Miss maid R S Potter's Cobb ave bds do

Duane Harry B (Isabel R) pres Touraine Conf Co (Boston) s r  
Harbor

Harry B jr student (Union coll) s r bds H B Duane's Har-  
bor

Duffy Annie Miss maid E Elliott's Old Neck rd bds do

Dunbar Franklin W (Jessie R) carpenter M Kehoe's h Butler  
ave

Dunn Agnes B Miss bds 44 Pine

Augustus B farmer h 44 Pine

Thomas B (Bridget E) caretaker T D Boardman's est h  
Boardman ave

Dunne Annie J widow Samuel C bds 2 Elm

Dupee Pauline E Mrs bds 54 Pine

Durand Margaret Miss maid T B Gannett's Blossom lane bds  
do (smr)

Sally Miss maid T B Gannett's Blossom lane bds do (smr)

Durkin Bernard gardener rms 18 Bennett

Joseph gardener rms 18 Bennett

Edgecomb Daniel H (Amelia) contr and bldr 38 Forest h do

Mark L (Mary A) State moth supt and fire warden bds 38  
Forest

Edmands Everett L (Minnie E) foreman 32 Central h 90 School

Eliot Amory (Mary) lawyer (Boston) h Old Neck rd

Benjamin (Esther) propr Manchester Meat Market 40  
Union h 58 Norwood ave

John D (Anna B) cotton merchant (Boston) h Lincoln ave

Samuel real estate agt (Boston) h Sea

Eliott Letitia Miss maid T S Blumer's Blossom lane bds do

Ellingwood James A (Margaret) eng Water dept h 38 Union

Ellsworth Elizabeth Miss perfumery (2 Newbury Boston) and  
1 Bridge s r do

---

## GEORGE A. HOLT INSURANCE SPECIALIST

41 Pierson St., BEVERLY, MASS.

Anything in the line of INSURANCE — Consult with me

Tel. 185-R



CLOCKS  
WATCHES  
JEWELRY  
DIAMONDS

# Morris E. Norton

— JEWELER —

CHINAWARE  
SILVERWARE  
FINE JEWELRY  
REPAIRING

413 CABOT ST. PHONE. 28-W

WARE THEATRE BLDG. PHONE. 1412-R

816

MANCHESTER DIRECTORY, 1924

## ELLSWORTH

John C (Alice) (South Bend Ind) s r University lane

Emerton Oliver (Edna) tmstr 32 Central h 38 Union

Episcopal Chapel Masconomo rd

Erdmand Martin (New York City) s r Coolidge pt

Erickson Carl O student (Harvard) bds N G Erickson's Coolidge pt

Nels G (Ida A) gdnr Mrs A C Coolidge's h Coolidge pt

Ernest Jacob P (Ada) tailor 42 Central h at 138 Woodrow ave  
Dorchester

Evans George F (Mary A) supt water and sewer dept h Lincoln ave

Robert L chauffeur bds Lincoln

Eyberse Martyn (Anna) caretaker J R McGinley est h Smith's pt

Fabyan Francis W (Edith W) merchant Boston h Harbor

Fahey Martin J (Ellen) (105 Forbes Boston) chauffeur Mrs C A Coolidge's s r Coolidge pt

Fallon Anna Miss maid J L Hall's bds do (smr)

Margaret Miss maid J L Hall's bds do (smr)

Marie Mrs maid G D Boardman's bds do (smr)

Faulkner Andrew A (Mary A) agt Singer Sewing machine h 52 Crafts ct

Fearing George R (Vera) (Westwood) s r Masconomo

Febiger William S (Lillian) (Readville) s r Cobb ave

Fenton David B (Margaret A) boat bldr 2 Bridge h 11 Bennett  
John painter emp 55 School h 5 Lyman Beverly

Samuel M (Ann N) (58 Brimmer Boston) s r off Old Neck rd

Ferguson John J (Margaret H) carp C F Dodge Furniture Co h Allen ave

John A gardener bds rear 71 School

Ferreira Anthony J chauffeur D Boardman est bds A M Ferreira's Morse ct

Augustus M (Phoebe) expressing etc Morse ct h do

Margaret M Miss student MHS bds A M Ferreira's Morse ct

Fessenden Sewald H (Caroline) (Chestnut Hill Bklne) s r Coolidge pt

First Unitarian Chapel Masconomo

Fitz Elizabeth widow Reginald H (218 Beacon Boston) s r off Bridge

Henrietta widow W Scott (75 Beacon Boston) s r Masconomo

Fitzgerald Catherine M Miss waitress G N Whipple's Harbor bds do (smr)

---

**N. E. COAL & COKE CO.** 1 to 15 Water St., Tel

WHOLESALE and RETAIL COAL

# LUCIEN F. FLINT & CO. REAL ESTATE and INSURANCE

244 CABOT STREET, Room 23

Call Telephone 1003 or 1679-Y

Office hours 8-9, 1-2 and Saturday evenings

MANCHESTER DIRECTORY, 1924

817

## FLAHERTY

Flaherty Alice A Miss stenog North Shore Press Inc bds 38  
Norwood ave

Barbara Miss waitress Frank Wigglesworth's bds do

Catherine E Miss student Burdett coll( L) bds 38 Norwood  
ave

Francis R student MHS bds 38 Norwood ave

John M gdnr Axel Magnuson's bds 38 Norwood ave

Martin D (Catherine) sect foreman B&MRR h 38 Norwood  
ave

Flatley Dominick (Nora T) mason & contractor 34 Vine h do

John W student (St John's Prep sch D) bds 34 Vine

Flavin Jennie Miss h 95 Summer

Flemming William K (Rachel) supt of town park h 16 Des-  
mond ave

Flint Frank B (Agnes M) antique dealer (Salem) h 18 Sea

Floyd F L & L W (Frank L and Lyman W Floyd) insurance  
13 Central

**FLOYD FRANK L** (F L & L W Floyd) 15 Central also chief  
of fire dept h 13 Central See page 798

Harry R (Mary R) priv sec A L Filene h 28 Lincoln

**FLOYD LYMAN W** variety store 15 Central also F L & L W  
Floyd 13 Central h 13 do See page 798

**FLOYD'S INSURANCE AGENCY** (Frank L and Lyman W  
Floyd) insurance of all kinds 13 Central See page  
798

Flye Alden W (Blanche A) watchmaker h 60 Pleasant

Flynn Mary L Miss waitress A Wheeler's bds do (smr)

Follett William (Seddie L) caretaker Elliott Sumner est h  
Smith's pt

Foloski Standley (Mary) milk dealer 22 Desmond ave h do

Forsyth Jean J Miss student MHS bds 2 Windemere pk

Forsythe Samuel B (Gertrude C) chauffeur L C Walker's Jer-  
sey lane h do

Forward Frederick W (Margaret F) carp Roberts & Hoare h  
16 Forest

Foster Abbott B acct (60 State B) bds F A Foster's Burnham ct  
Benjamin L clk 5 Beach h 31 Central

Eugene G (Florence S) (175 West 72nd NYC) s r Coolidge  
pt

Frank (Catherine) caretaker B Beal's h Smith's pt

Frank A (Clara M) h Burnham ct

Jennie F widow Edward S bds 106 Ocean

Lawrence lawyer h Coolidge pt

Maxwell E lawyer h Coolidge pt

Philip A gdnr bds Frank A Foster's Burnham ct

## NATHAN H. FOSTER

Subscriptions to all periodicals

159 CABOT STREET

Tel.

STATIONER — NEWSDEALER — BOOKSELLER



# INDIAN MOTOCYCLES

AGENT FOR GRAY CARS

J. J. MACDONALD  
55 BROADWAY  
Round Trip Tickets to  
Boston

818

MANCHESTER DIRECTORY, 1924

## FOSTER

- Reginald (Ruth) (Boston) h' Coolidge pt  
Reginald jr banker (Boston) bds Coolidge pt  
Robert student (Bowdoin) bds Frank Foster's Smith's pt  
Walter W student MHS bds 19 Brook  
William S (Mary J) acct Tolman Co (B) h 19 Brook  
Fowler John W (Annie) physician (127 Bay State rd B) s r  
University lane  
Francis Anna R Miss stenog Webster Drug Co (B) bds 30  
Norwood ave  
Charles barber bds 6 Jeffrey ct  
Elizabeth J Mrs h 30 Norwood ave  
Marianna R Mrs h 6 Jeffrey ct  
William C emp town pumping sta bds 30 Norwood ave  
Fraser Redmond P (Beatrice F) gdnr h 9 Brook  
Frazier Clara D widow Frank P N Y City sr Highland ave  
French Albert (Emily) antique gifts ets (So Carolina) s r 36  
Bridge  
Elizabeth Miss s r bds 44 Raymond  
Harriet Miss tchr MHS bds 46 Central  
Howard D Rev (Helen C) (160 Henry Brooklyn N Y) s r  
44 Raymond  
Paul C student (Amherst) s r bds 44 Raymond  
Fritz Charles A (Fannie E) maintenance eng h 27 School  
Charles W (Mary E) painter emp 55 School h 106 Sum-  
mer  
Gagan Sarah Miss maid T B Gannett's Blossom lane bds do  
(smr)  
Gannett Edith B widow Thomas B s r Blossom lane  
Robert S s r bds Mrs E B Gannett's Blossom lane  
Thomas B (Dorothy A) (Brush Hill rd Hyde pk) s r Blos-  
som lane  
Gavin Frank D (Nora L) gdnr Mrs H J Bradbury's h 106  
Beach.  
John H jr (Elinor C) propr Lynn Chemical Co (112 Ex-  
change L) h 46 Union  
Gavit E Palmer (Santa Barbara Cal) s r Smith's pt  
Gilbert Percival (Elizabeth W) (9 Charles River Sq B) s r  
Summer  
Gillies Frank D gdnr bds 119 Pine  
John G (Annie M) h 119 Pine  
John J chauffeur Sheldon's mkt bds 119 Pine  
William bds 119 Pine  
Gilligan Sarah Miss waitress J L Hall's bds do (smr)  
Gillis Anna E Miss stenog Ballard & Co (B) bds 16 Friend  
Annie widow Alexander h 32 Bennett  
Archibald J (Catherine) gdnr h 34 School

**Beverly Cove Greenhouse** 18 Cross St., Beverly, Mass.  
Near Beverly Cove School Tel. 757  
FLOWERING AND DECORATIVE PLANTS — FUNERAL DESIGNS  
CUT FLOWERS AND BEDDING PLANTS IN SEASON  
RALPH W. WARD, Proprietor

## GILLIS

- Archibald J jr student MHS bds 34 School  
Catherine F Miss student MHS bds 16 Friend  
David J carpenter bds 119 Pine  
James A gdnr bds 16 Friend  
John A (Mary A) laborer h 16 Friend  
John S painter (San Francisco Cal) bds 16 Friend  
Joseph W bds 34 School  
M Alice Miss student MHS bds 34 School  
Margaret R Miss seamstress bds 16 Friend  
Gilman Maynard B vice pres 25 Union also propr Brownlands  
Hotel h Old Neck rd and Sea  
Gilmore Martin F (Catherine V) gdnr Harrison Caner's h  
Summer  
Ginty Helen H Miss maid T S Blumer's Blossom lane bds do  
Glendenning Gwendolyn Miss student (Univ of Paris) bds 8  
Church  
Robert T (Eliza B) physician and surgeon 8 Church h do  
Goldsmith Charles P retired h 12 Lincoln  
Gertrude B Miss tchr (Salem Normal) bds 12 Lincoln  
Lila G Miss tchr Priest sch bds 63 School  
Maebell Miss bds 12 Lincoln  
Goldthwaite Alice M Mrs h 22 Norwood ave  
Lester F baggage master B&MRR bds 100 Summer  
Lester J student (Salem Comm) bds 22 Norwood ave  
Goodall William (Margaret) gdnr F M Whitehouse est h Ocean  
Goodrich J Wallace (Madeline B) (319 Dartmouth Boston) h  
Boardman ave  
Goodridge Isaac P (Ursula M) gdnr W C Hooper's h 15 High-  
land ave  
Goodwin J Edwin (Isabel F) clk 27 Union h 32 do  
John E (Isabel) h 34 Union  
Gorman Alice A widow J William (Beverly) s r 4 North  
Charles S laborer (Beverly) s r bds 4 North  
Michael E (Leonora F) leather merchant h 52 Bridge  
William J bkpr (15 Cabot Beverly) s r bds 4 North  
Gott Arthur H chauffeur h 338 Summer  
Gozdon Sophia Miss waitress 3 School bds 5 do  
Grand Army of the Republic Allen Post 67 Union st  
Grant William (Susan) supt L C Walker's Jersey lane h off do  
Gravelly Pond Ice Co (A Irwin Thompson propr) ice 31 Bennett  
Gray Everett L (Sylvia D) mngr (83 Hale Bev) h 29 Bridge  
Jasper S (Florence D) carp Calderwood's boatyard h 23  
Bridge  
John B Amer Exp clk bds 82 School  
Lillian B Miss stenog (S) bds 82 School  
Margaret widow James h 82 School

## HARPER GARAGE CO.

SALES, SERVICE AND ACCESSORIES  
211-217 RANTOUL ST. TELEPHONE 59  
W. S. ROWE, Pres. - Treas.

*Ford*  
THE UNIVERSAL CAR



# ERNEST WRIGHT WENHAM LAKE ICE

:: :: THE QUALITY ICE THAT GIVES SATISFACTION :: ::  
Our teams can serve you daily. Office, 573 Cabot St., Beverly, Mass. Tel.

820

MANCHESTER DIRECTORY, 1924

## GRAY

- Mary E Miss clk 2 Union bds 82 School  
William R bds 82 School  
Great Atlantic & Pacific Tea Co (The) (E M Kerlin mngr) groc  
etc 33 Beach  
Green John H (Mildred D) (Green & Payson) 64 Beach h 15  
Desmond ave  
Russell T (Green & Swett Co) 32 Central  
& Payson (John H Green and W L Payson) ice cream etc  
64 Beach  
& Swett Co (Russell T Green and Frederick K Swett) tires  
auto supplies etc 33 Central (smr)  
Greenburg Molly A Miss student (Salem Normal) bds 40 Cen-  
tral  
Nathan (Dora) shoe repairing 34 Union h 40 Central  
Sarah Miss stenog bds 40 Central  
Gregory Addie H widow Robert (Chicago Ill) s r Coolidge pt  
Ernest advertising solicitor North Shore Press Inc h at  
Marblehead .....
- Grew Annie S widow Edward S (185 Marlborough B) s r  
Tuck's pt .....
- Henry S (Ethel) (254 Marlborough B) s r Harbor  
Randolph (Weld & Grew Boston) s r bds Tuck's pt
- Griffin Annie widow Oliver B hskpr 19 Washington bds do  
Carol laborer L Leland est bds J Longhurst's off Board-  
man ave
- Groves Annie Mrs propr Manchester House (smr) s r do and  
at Holyoke
- Gustafson Charlotte Miss cook James M Todd's Bridge bds do
- Guthrie George E (Ethel L) auto salesman Regent Garage h 3  
Andrews ave
- Haight Orange F (Cytheria E) bds 2 Bell's ct
- Hall Bernice A Miss bds 109 School  
Henry E (Flora R) steward Manchester Yacht Club h 82  
Pine  
John L (Dorothy B) (285 Clarendon Boston) s r Masco-  
nomo
- Halloran James F student MHS bds 44 Norwood ave  
John contractor 44 Norwood ave h do  
Mary A Miss student MHS bds 44 Norwood ave
- Hand Laundry The (Mrs Green propr) r 15 Washington (smr)
- Hanks Clarina widow Charles S h Bridge
- Hannabell Charles T (Elizabeth B) gdnr h Proctor
- Hannibal Charles E (Catherine I) salesman Mohawk Tire Co  
(B) h 17 Washington
- Haraden Albert (Minnie) groc etc 3 Lincoln h 87 School  
Alice J Miss clk 27 Union bds Edward Haraden's Sumac  
lane

MOTORCYCLES AND  
COLUMBIA BICYCLES

**W. W. BRITTON**

WESTINGHOUSE BATTERIES, TIRES AND AUTO ACCESSORIES

465-467 Rantoul Street, BEVERLY, MASS.

**HARADEN**

- Annabel (Haraden & Co) 29 Union bds Edward Haraden's  
Sumac lane  
Edward (Jessie M) h Sumac lane  
& Co (Miss Annabel Haraden propr) dry goods etc 29  
Union  
Harpe Jessie Miss maid 22 Sea bds do  
Harris Bessie M Miss student MHS bds 16 North  
Clement (Emma M) die grinder Hood Rubber Co (Water-  
town) h 16 North  
Edmund C bds 16 North  
Jacob tailor 7A Central bds 13 Norwood ave  
Harrison Edwin R (Helen L) linotype op Page & Goodwin (P)  
h 1 North  
Hartley Charlotte E Miss stenog (B) bds 12 North  
Fred F baker Nelson's bakery (Glouc) h 12 North  
Harvey Dorothy Miss student Burdett coll (L) bds 516 Sum-  
mer  
Thomas supt W H Coolidge's h 516 Summer  
Walter A student Burdett coll (L) bds 516 Summer  
Harvie Esther M Mrs h 13 School  
Harry E carp Roberts & Hoare's bds 13 School  
James I student MHS bds 16 Lincoln  
Levi B (Alberta N) carp Roberts & Hoare's h 16 Lincoln  
Haskell Alice C widow Simeon (Maplewood Watertown) s r  
Bridge  
Clarence B gdnr hlpr bds 33 Lincoln  
George D died June 1923  
George L laborer h 15 Vine  
Harold A laborer bds 33 Lincoln  
Harry B watchman Philip Dexter est Forest bds 99 Pleas-  
ant  
Lester W (Julia P) gdnr h 8 Jeffrey's ct  
M Elizabeth widow George D h 11 Vine  
Mary C widow John G h 124 Bridge  
Mildred S Miss milliner Broadway Whol Millinery Co (S)  
bds 124 Bridge  
Otis S M (Ella F) whol confectionery (Union Sq Somer-  
ville) h 21 School  
Warren A mach USMC (B) bds 7 Rosedale ave  
William D (Margaret F) h 33 Lincoln  
William L (Julia) laborer Jeffrey's ct  
Hayden Samuel H (Grace) shoe pattern designer (Boston) h  
Lincoln ave  
Hayes Hannah Miss laundress H G Reynolds' Proctor bds do  
(smr)

**ERNEST A. PHILINTE** 202 RANTOUL STREET  
:: BEVERLY, MASS. ::

Sails, Awnings, Spray Hoods, Tents, Wagon Covers. Canopy To Let.



EVERY FORM OF BANKING SERVICE

Commercial — Savings — Trust and Safe Deposit Departments

**Naumkeag Trust Company**

217 Essex Street

SALEM - - MASS.

822 MANCHESTER DIRECTORY, 1924

**HAYWARD**

Hayward Nathan (Anna L) (Wayne Pa) s r off Old Neck rd  
Heath Annie M widow George W bkpr W B Calderwood's bds  
8 Friend

Edward W (Carrie L) fisherman h 337 Summer

Harry E (Florence A) caretaker A Carnegie est h 335 Summer

Warren E fisherman h 335 Summer

Warren W (Esther P) propr Kettle Cove Fish Market 300  
Summer h 353 do

Heckland Margaret Miss maid I N Morris' Old Neck rd bds do

Height Donald W instructor (M I T) bds 12 Desmond ave

Earle F mech eng Vacuum Oil Co (B) bds 12 Desmond  
ave

Edward F (Flora E) carp and bldr 12 Desmond ave h do

Janet S Miss student (B U) bds 12 Desmond ave

Hellberg Ida M Miss cook F B Lothrop's Tuck's pt bds do  
(smr)

Hemenway Augustus (Boston) s r Masconomo

Henderson Jessie Miss hskpr 26 Pine bds do

Warwick (Betty) (Bodfish & Henderson Wool Co B) h  
155 Bridge

Henneberry Alice K Miss bkpr NET&TCo (S) bds 90 Pine

Edward J student MHS bds 90 Pine

Henry J (Margaret T) janitor Price sch h 90 Pine

Margaret M Miss tchr MHS bds 90 Pine

T Vincent student (Mass Agri coll) bds 90 Pine

Henry John J (Ellen M) caretaker T B Gannett's h 12 Tappan

Herrick Ruth A Miss tchr (Chelsea) bds 12 Vine

Hersey Alfred E (Flora S) carp Roberts & Hoare's h 37 Lincoln

Leonard auto mech Standley's garage h at Madison ave  
Beverly

Higginson Ida A widow Henry L (191 Comm ave Boston) s r  
Harbor

Hildreth George C student (B U) bds 47 Pleasant

George E (Lottie G) tinsmith D T Beaton's h 47 Pleasant

Hill Robert W pres Manchester Ice Co h at 45 Dearborn Salem

Hines Lillian J Miss cook T P Beal's Harbor bds do (smr)

Nora Miss waitress T P Beal's Harbor bds do (smr)

Hoare Abbott H (Ruth B) Roberts & Hoare Elm h 45 Brook

Alice A Miss stenog U S Govt (Wash D C) bds 9 Nor-  
wood ave

Emma F Miss h 28 School

James (Minnie D) supt Roberts & Hoare h 9 Norwood ave

Jessie M Miss h 28 School

S Henry (Ethel L) art supervisor pub sch h 39 Lincoln

Stephen C elect eng GECO (L) bds 9 Norwood ave

**PURITAN ICE CREAM CO. QUALITY ICE CREAM**

7 Wallis Street

256 Cabot Street

AND CANDY

CAIERING FOR WEDDINGS AND PARTIES A SPECIALTY

**HOARE**

- William W (Ruth A) Roberts & Hoare Elm h Maple ave  
 Hobbs George H (Nancy F) clk 24 Central h 8 Pine  
 Goerge H jr mech Regent garage bds 8 Pine  
 Hodgdon William S (Mildred A) letter carrier h 27 Bridge  
 Hodges Charles E (Mary E) (213 Gardner rd Bkln) s r Old  
 Neck rd  
 George (213 Gardner rd Bkln) s r bds off Old Neck rd  
 Hodgkins D B Sons (Edward Howard A and Everett N Hodg-  
 kins) flour grain hay etc 34 Tappan  
 Edward (D B Hodgkins Sons) 34 Tappan h at 626 Wash-  
 ington Gloucester  
 Everett N (D B Hodgkins Sons) 34 Tappan h at 624 Wash-  
 ington Gloucester  
 Howard A (D B Hodgkins Sons) 34 Tappan h at 638  
 Washington Gloucester  
 Hoffman Andrew gardener C C Walker est bds 18 Bennett  
 Reinhold F (Abby L) cabinet maker C Dodge Furn Co  
 School h 23 do  
 Hogan Helen Miss cook A Wheeler's Harbor bds do (smr)  
 Joseph M painter bds 38 Norwood ave  
 Holland Jennie Mrs bds 106 Ocean  
 Holloran (see Halloran)  
 Holmes Alice F widow Charles R bds 57 Pleasant  
 Mary D widow Isaac A bds 128 School  
 Hooper Abby F widow Charles h 7 School  
 Alfred C (Harriet T) Hooper's Grocery 6 School h 6 Wash-  
 ington  
**HOOPER CHARLES** (Adeline L) (Sheldon's mkt) 24 Central  
 h 89 School See page 800  
 Emma F widow Edward P h 5 Ocean  
 George h 8 School  
**HOOPER HARRY F** (Susan R) (Sheldon's mkt) 24 Central  
 h Lincoln ave See page 800  
 Lewis S (Anna C) (Hooper's Grocery) 6 School h 8 Wash-  
 ington  
 Susan widow Franklin K h 17 Union  
 William (Alice P) retired h Bridge  
 Hooper's Grocery (Lewis S and Alfred C Hooper) groc etc 6  
 School  
 Hopkinson Charles S (Eleanor) (Cambridge) h Summer  
 Hopper William W (Lottie) dairyman Mrs L C Walker's Jer-  
 sey lane h do  
 Horan Catherine Miss cook Mrs F Thorndike's Bridge bds do  
 Horticultural Hall Summer near B&MRR station  
 Horton Myrick C janitor Horticultural hall h 7 Brook  
 Howard John K (Ruth G) (Boston) s r off Proctor

---

**H. P. WOODBURY & SON** G R O C E R S  
 123 Hale Street  
 TWO DELIVERIES DAILY Tel. Con. BEVERLY, MASS.



**HOWE**

- Howe Mabel Y widow John C bds Walter Yates' Bridge  
Howell Charles E (Isabelle A) gdnr h Essex Old rd  
Hubbard Louis (Lila G) farmer Mrs L C Walker's Jersey lane  
bds do  
Hunt Paul farmhand 84 Summer bds do  
Hurlihy Michael F (Lena E) gdnr E G Foster's h 506 Summer  
Hussey Margaret B Miss maid Mrs H deB Boardman's bds do  
Hutchinson Lewis A (Margaret) propr Valentine Trucking Co  
49 School h do  
Hyland Edward J (Katherine M) gdnr Grimstead est h 36 Nor-  
wood ave  
I'Anson Dorothy Miss bds G I'Anson's Boardman ave  
Georfe (Georfeanca) gdnr A C Burrage est h Boardman  
ave  
Ingersoll Edward T mason W H Cann's (Bev) bds 34 Forest  
Elizabeth D widow Charles W hskpr 34 Forest bds do  
Iseman Sidney S (Helen) (241 Beacon B) s r Proctor  
Jackman William K (Katherine N) (169 Chestnut Hill rd B)  
s r School  
Jaffray John (Mary J) gdnr Mrs Elizabeth Winthrop's h off  
Bridge  
James Albert D (Katherine A) carp C Dodge Furn Co h 36  
Union  
Albert W (Harriet D) elect Manch El Lt Co h 112 School  
Janiak Lenora Miss dental asst bds V Janiak's Essex Old rd  
Stephen (Viola) laborer h Essex Old rd  
Valentine (Mary) farmer h Essex Old rd  
Jasiak Joseph (Marianna) laborer h Essex rd  
Theresa D Miss student MHS bds 89 School  
Jennings Mary Miss nurse G R Fearing's Masconomo bds do  
Jewett Elizabeth P. Miss bds 7 Washington  
Johnson Anna Miss maid M F Bartlett's Masconomo bds do  
(smr)  
Annie J Miss bds 31 Bridge  
Frederick T jr (Helen B) slsm Sterling Conf Co (Salem)  
h 10 Ashland  
Lucy J Miss h 31 Bridge  
Ruth B Miss maid G E Warren's Blossom lane bds do  
(smr)  
William J (H Mabel) fire ins agt and real est 25 Bridge  
h do  
Jones Algina M widow David C h 10 Washington  
Austin C (Hazel S) treas 5 Central h 58 Pine  
Clara H widow George A bds 58 Central  
Elsie Miss nurse H G Reynolds' Proctor bds do (smr)  
George H janitor Town hall h 38 Central

**JONES**

- Lena H Miss tchr G A Priest sch bds 38 Central  
Joseph William W (Alice P) trav salesman h 13 Lincoln  
Kagney (see Cagney)  
Kairallah Helen G Miss student MHS bds 38 School  
Samuel G (Agnes M) importer art goods laces etc (N Y)  
and 38 School h do  
Kaplan William tailor 15 Beach h at 31 Lothrop Beverly  
Kassanos Nicholas G (Flosio N) (Olympia Confectionery &  
Lunch) 26 Central h 62 Beach  
Kazmark Joseph (Veronica) propr Manchester Lunch 3 School  
h 5 do  
Walter cook 3 School bds 5 do  
Keaton Arthur E (Gertrude M) fruit vegetables and fish ped-  
dler h 10 Forest  
Joseph S (Rose E) gdnr W J Mitchell's h 10 Forest  
Walter H butler W J Mitchell's bds 10 Forest  
Kehoe James A (Tella S) carp Roberts & Hoare h 20 Lincoln  
Jessie H Miss bkpr Forbes Lith Co (Revere) bds 20 Lin-  
coln  
John W (Harriet M) carpenter h Ocean  
Michael (Jennie A) contr and bldr 518 Summer h do  
Keighley Elkanah H student MHS bds 3 Washington  
Percy G (Isabel) auto mech Regent garage h 3 Washington  
Keith Jean Miss waitress Miss M F Bartlett's Masconomo bds  
do (smr)  
Kelleher Cornelius A (Mary G) gdnr h 21 Norwood ave  
Hannah E Miss bds 67 School  
John E gdnr bds 67 School  
Mary widow Michael J h 67 School  
Michael J (Katherine G) mason (Oyster Bay N Y) h 13  
Brook  
Patrick J (Mary D) gdnr h 48 Pleasant  
Kelley William F (Amy) gdnr 388 Summer h 402 do  
Kelly Annie Miss waitress F M Burnham's Beach bds do  
Annie M Miss waitress 35 Sea bds do  
Celia Miss waitress G R Fearing's Masconomo bds do  
Mary Miss waitress R S Potter's Cobb ave bds do (smr)  
Thomas tchr MHS rms 41 Central  
Kerlin Edwin M (Mary J) mngr 33 Beach h 33 Summer  
Kettle Cove Fish Market (W W Heath propr) 300 Summer  
Kiley Francis J asst pastor Sacred Heart R C church bds 62  
School  
Killam Edward A (Theresa A) automobile repairing 18 Des-  
mond ave h do  
Eunice E widow Lewis h 16 Vine  
Fred A gdnr McGinley est bds 16 Vine

**HARDWARE, PAINTS  
WALL PAPERS**

**WINER BROS.**

**AUTOMOBILE ACCESSORIES KITCHEN WARE PLUMBING SUPPLIES  
FARM AND GARDEN TOOLS SCREENING AND ROOFING  
190-198 Rantoul Street, BEVERLY, MASS.**



**KILLAM**

George E tmstr Manchester Ice Co bds 16 Vine  
Henrietta P widow Augustus M h 12 Vine

Kimball Block 32-40 Union

Kioski John laborer bds 98 Pine

Stephen (Catherine) gdnr h 98 Pine

Kitfield Hattie B widow George A h 9 Ashland ave

Jacob H (Daisy E) carpenter h 339 Summer

Roland J (Florence P) carp h 346 Summer

Knight David M fisherman bds 12 Brook

Edward S (Carrie L) chairman board of assessors h 3  
Knight Circle

Emeline E widow George L (S Knight Sons Co) 32 Cen-  
tral h 54 School

Fannie S Miss principal Price sch bds 12 Brook

**KNIGHT FRANK P** (Annie H) pres S Knight Sons Co 32  
Central h off School See Manchester advs insert

Frank P jr student bds School

John (Harriette E) retired h 45 School

Martha C Miss h 11 School

Randolph L salesman bds School

**KNIGHT ROLAND H** (Dorothy W) treas (S Knight Sons Co)  
32 Central h 6 Windemere pk See Manchester advs  
insert

**KNIGHT SAMUEL SONS CO** (Frank P Knight pres Roland  
H Knight treas) coal lumber building material etc 32  
Central also Elm See Manchester advs insert

Susan B widow David C h 12 Brook

Knights of Columbus 1 School rm 1

Knoerr Gustave A (Bertha E) elect contr 4 School h 66 do

Knowles Robert W (Amy) (Cambridge) s r Summer

Knowlton George O (Madeline E) foreman Manch Motor Co  
h 14 Norwood ave

Koshland Jesse S (Edith) (283 Comm ave B) s r Smith's pt

Kownaski Watson night op 52 Summer rms do

Kraczynski Stephen (Victoria) gdnr W H Coolidge's h off  
Summer

Kuell Charles H (Lila E) chauffeur Sanitary Bakery (Glouc)  
h 62 Pine

Kuznovich Frank (Vadislava) gdnr h 56 Summer

Lahey James A laborer bds 34 Forest

Lamasney T William caretaker bds 36 Union

Lambert Alice L Miss bds 27 Pine

Marion P Miss h 27 Pine

Lamont Ewen E (Rodena B) repairman Manch Ice Co h Put-  
nam ct

Lancashire J Henry (Sarah) (7 East 75th NYC) s r Summer

**Beverly Cove Greenhouse**

18 Cross St., Beverly, Mass.  
Near Beverly Cove School Tel. 757  
RALPH W. WARD, Proprietor  
**FLOWERING AND DECORATIVE PLANTS — FUNERAL DESIGNS**  
**CUT FLOWERS AND BEDDING PLANTS IN SEASON**

# ALMY, BIGELOW & WASHBURN INC.

188 ESSEX ST., SALEM

240 CABOT ST., BEVERLY

Syndicate Connections with 16 Other Big Stores MEAN LOWEST PRICES HERE

MANCHESTER DIRECTORY, 1924

827

## LANE

- Lane Almira R widow Nathaniel s r bds Mrs E H Lane's University lane  
Annie E widow Edward A h 5 Vine  
Annie L Miss bds 5 Vine  
Dana C gdnr bds 8 Vine  
Edward A est (Wm C Blair mngr) painters and decorators  
55 School  
Edward P bkpr 55 School bds 5 Vine  
Emma G widow Hardner (53 Marlborough B) s r Summer  
Emma H widow Francis A (Buckingham St Louis) s r  
University lane  
Ernest R salesman 34 Tappan h at Reynard st Gloucester  
Henry L (Ruth C) gdnr h 14 Friend  
Isabel Miss s r bds Mrs E H Lane's University lane  
Katherine Miss (53 Marlborough B) s r bds Summer  
Mary M widow Frederick h 96 School  
Otis (Ida) carpenter h 8 Vine  
Ralph H (Lillian P) carp Roberts & Hoare h Essex Old rd  
Lations Edith M Mrs boarding house 10 Union h do  
John P Co (Louis O Lations propr) auto painting trim-  
ming etc 6 Summer  
Louis O (Anna M) (John P Lations Co) 6 Summer h 11  
Norwood ave  
M Edith Miss bds 10 Union  
Layne William A (Ellen E) gdnr (Magnolia) h 51 Pleasant  
Leach Daniel (Ruth T) clk postoffice (Boston) h 33 Summer  
Eliza E widow Daniel h 6 Ashland ave  
Frederick W (Ethel A) clk town water dept h 10 Wash-  
ington  
George C retired bds 41 Central  
George F laborer bds Morse's ct  
Louis A (Elizabeth) meat cutter (Glouc) h 7 North  
Leary Adeline Mrs maid M F Thorndike's Bridge bds do  
Anna Miss hskpr 62 School bds do  
Anna C Miss bds 50 Beach  
Joseph P h 50 Beach  
Patrick H (Anna C) mechanic h 50 Beach  
Lebioda Stanley (Stella) laborer h 26 Tappan  
LeBlanc Charles J carp bds 17 Brook  
Louis D (Mabel A) propr L D White boat bldr Ashland  
ave and carpenter 17 Brook h do  
Sylvia M widow Philip L h 46 Central  
Lee Abby F widow Andrew h 71 School  
Bernice S Miss stenog Wm L Fletcher Co Inc (B) bds 11  
Rosedale ave  
Ella O widow Charles O h 33 Union

---

**WILLIAM F. JOHNSON** 9 Bow St, Beverly Mass.  
Telephone

Furnace and Stove Repairing. Estimates on Application. Sheet Metal Work  
of all kinds. Tin and Copper Roofing. Expert Workmen. Reasonable Charges.



**ERNEST WRIGHT** Dealer in Wenham Lake Ice  
**QUALITY ICE**  
Our Delivery Teams Cover the North  
Shore Route Every Day. Office, 573 Cabot Street, Beverly, Mass. Tel.

828

MANCHESTER DIRECTORY, 1924

**LEE**

George (Clara E) laborer h 38 Pleasant  
Isobel M Miss (Lee's Music Store 333 Wash Boston) bds  
72 Pleasant

Jacob W (Alice M) patrolman h 11 Rosedale ave  
John (Ruth) houseman Wm Hooper est h 4 Andrews ave  
Margaret widow Downing I (Lee's Hand Laundry) 72  
Pleasant h do

Otis B forester bds 72 Pleasant  
William D bds 11 Rosedale ave

Lees Margaret S Miss student MHS bds rear 53 School  
Thomas A (L Eva) mngr 5 Central h rear 53 School

Lehey James A laborer Philip Dexter's h 34 Forest

Leland Lester (Kathleen) (Beacon Boston) s r Boardman ave  
Lendall Edward bds 8 Ocean

Samuel A (Georgia M) chauffeur S Knight Sons Co h 2  
Bell's ct

Leonard Lizzie N Miss bds S A Weston's 42 Raymond (smr)  
Nellie M Miss tchr J Price sch bds 12 Ashland ave

Lethbridge A George gdnr bds 18 Forest  
E A (Miss Elizabeth A Lethbridge) dry goods 3 Beach  
Elizabeth A Miss propr 3 Beach bds 53 Summer  
Ezekiel (Abigail) laborer street dept h 53 Summer  
Myrtle L Miss clerk (Boston) bds 100 Summer  
Thomas (Jennie) janitor Priest school h 100 Summer  
William J (Olga S) foreman water dept h cor Brook and  
Allen ave

Levie Charles C (May G) chauffeur h 44 School

Lewando's Cleaners & Dyers (Joseph W Cawthorne mngr) 28  
Central

Lincoln Roland C (Alice N) retired (South st Forest Hills B)  
s r 388 Summer

Lindquist Arthur chauffeur G E Warren's Blossom lane bds do  
(smr)

Lindsay Archibald L (Ethel) h 10 Bridge

Linnekin Archibald E B&MRR sta agt (Magnolia) h 29 Ben-  
nett

Lipman Joseph N ptnmkr USMC (Bev) h 63 School

Littlefield Charles E (Semons & Littlefield) gen contractors h  
56 Pine

Lodge Arthur J trav auditor (Texas) bds 105 Pine  
Catherine M widow Charles A bds 30 Bennett

**LODGE J ALEXANDER** (Gladys R) pres and treas North  
Shore Press Inc 66 Summer h 6 Church See page 799

Mark T (Matilda M) carp Roberts & Hoare h 105 Pine

**CHARLES E. McQUEENY** ELECTRICAL  
CONTRACTOR

Supplies of All Kinds 277½ Cabot St., Beverly, Mass. Let me estimate for you

Everything in FORESTRY, TREE  
PRUNING, Etc. Expert Workmen.

**Richard S. Herndon Co.**

21 CROSS STREET, BEVERLY, MASS. - - Telephone

MANCHESTER DIRECTORY, 1924

829

**LONG**

- Long Gertrude widow Fred h 21 Bridge  
Rufus W doctor (Lowell) h 21 Bridge  
Longfellow Harriet S widow Ernest S h Coolidge pt  
Longhurst John laborer L Leland est h off Boardman ave  
Looney Nora Miss laundress Mrs L C Walker's Jersey lane bds  
do  
Lord J Arthur painter h 2 Desmond ave  
May G Miss bds 2 Desmond ave  
Sarah E widow Jeremiah R died Dec 1923  
Lothrop Annie widow Thornton K (27 Comm ave B) s r bds  
T K Lothrop's Masconomo  
Francis B (Eleanor M) (406 Beacon B) s r Tuck's pt rd  
Mary B Miss (27 Comm ave B) s r bds T K Lothrop's Mas-  
conomo  
Thornton K (27 Comm ave B) s r Masconomo  
W H S Mrs (Boston) s r Proctor  
Lovegreen Charles E (Gurlie H) cabinet mkr C F Dodge Furn  
Co h 1 Pine  
Lucas Ann D Miss bds A J Lucas' Summer  
Albert J (Grace A) farmer h Summer  
Alice Miss student (Simmons coll) bds 53 Pleasant  
Charles L (Mary) carp Roberts & Hoare h 53 Pleasant  
Christina widow Frank bds 37 Central  
Florence W Miss bds A J Lucas' Summer  
John G retired h 15 Lincoln  
Josephine widow John h 2 Ocean  
Lillian M Miss bds 15 Lincoln  
Luczak Boleslaw tmstr S Knight Sons Co bds 7 Morse et  
Lyman George H jr (Eleanor L) (191 Comm ave B) s r Proc-  
tor  
Lyons Nora Miss chambermaid J M Todd's Bridge bds do  
Lysiak Antonio (Stella) gdnr Mrs L Walker's h 10 Sea  
Macauley Judith Miss nurse Frank Wigglesworth's Bridge bds  
do  
MacCallum Emelia Miss tchr G A Priest sch bds 22 Bridge  
Fletcher R clk postoffice h 22 Bridge  
Harriet I widow James bds 22 Bridge  
MacClean Joseph I student MHS bds 46 Central  
MacDonald Anna Miss student MHS bds 5 Bridge  
Bertha Miss cook Frank Wigglesworth's Bridge bds do  
Cora M widow Lochlin D cook 14 Beach bds do  
Cornelius M (Beryl R) auto mech Manch Motor Co h 7  
Washington  
Katherine widow Charles H h 5 Bridge  
Mary Miss bkpr North Shore Press Inc 66 Summer bds 5  
Bridge

**WILLIAM G. HORTON**

70 Park Street  
BEVERLY, MASS.  
Telephone 1780

**GRAIN, FLOUR, FEED, HAY AND STRAW**

**High Grade Poultry Supplies**

**Lime and Cement**



**MacDONALD**

Mary Miss office asst 66 Summer bds 5 Bennett

Murdock S (Christina) poultryman Philip Dexter's h Forrest ave

☛ (See McDonald)

MacEachern Ann E Miss bkpr Warner Stackpole &amp; Bradley Co (B) bds 112 Pine

Lila C Miss stenog Fed Reserve Bank (B) bds 112 Pine

Mary E Miss sec Equitable Life Ins Co (B) bds 112 Pine

Nelson D student MHS bds 112 Pine

Robert S chauffeur North Shore Mkt bds 112 Pine

William H (Mary J) carp Spaulding est h 112 Pine

☛ (See McEachern)

MacFadden William S (Henrietta T) coachman C C Walker est h 114 Pine

Macgregor Grace M Miss bkpr 21 Vine bds 5 North

Helen H widow James h 5 North

MacIntyre William A (Anna L) physician h 32 School

MacIsaac P Adolphus gdnr Country Club bds 5 Sea

Mackin Clarence H (Florence) ins broker Liability Ins Co (B) h 8 Friend ct

MacLeod Katherine Miss bds 22 Lincoln

Margaret Miss cook h 22 Lincoln

MacNeill Joseph F (Minnie R) carp Roberts &amp; Hoare h 22 Friend

Roland R carp Roberts &amp; Hoare bds 22 Friend

MacSwain Edgerly C linotype op 66 Summer h 6 Bridge

Madden Joseph F (Annie M) gdnr C E Cotting's h rear 20 Harbor

**MAGNUSON AXEL** (Alice R) florist and landscape gdnr Vine and 32 Bridge h 21 Vine See page 798

Maguire Rose E Miss cook Mrs L C Walker's Jersey lane bds do

Mahan Thomas laborer bds off Bennett

Mahoney Dorothy H Miss stenog (B) bds 26 Pine

Nellie C Miss h 26 Elm

Timothy M carp Calderwood's boat yard h 26 Pine

Maillard Paul P (Grace E) gdnr Mrs C Hank's h off Bridge

Manchester Cricket (Isaac M Marshall editor and publisher) 1 Elm

Electric Company light and power 5 Central and power house 21 Summer

Emergency Room and Dental Clinic 13 Beach

Fire Station 12 School

Fruit Store (Peter A Brown propr) fruit and conf 9 Beach

Highway Department Yard near 93 Pleasant

House (Mrs Annie Grover propr) 19 Central (smr)

**WHITCOMB-CARTER CO.** 182-186 CABOT ST.  
Telephone 882Hardware, Cutlery, Paints, Oils. Farming Tools and Implements, Seeds.  
Most Modern Line of Kitchen Furnishings

# CARPETS AND DRAPERIES LINOLEUMS AND MATTINGS

# A. C. LUNT

214-216 CABOT STREET - - - BEVERLY, MASS.

MANCHESTER DIRECTORY, 1924

831

## MANCHESTER

**MANCHESTER ICE CO** (Robert W Hill pres Miss Lillian G Cann sec and treas) ice rear 33 Bennett and ice houses Forest See page 799

Laundry (John Connors propr) 9 Central and at Glouc

**MANCHESTER LAWN MOWER CO** (H C Davis) 11 Bridge and 11 Bennett See page 799

Lunch The (Joseph Kazmark propr) 3 School

Meat Market (Benj Eliot propr) meats and prov 40 Union

Motor Company (Chester H Dennis mngr) 17-19 Beach

Police Station Central

Post Office cor Union and Beach

Public Library Union

Pumping Station off Lincoln near end of Vine

Town Farm 8 Ocean

Town Hall Central

rm 1 Sealer of Weights and Measures

2 Janitor

3 Water dept

4 Treasurer and Collector of Taxes

5 School dept

6 Town Clerk, Assessors and Selectmen

7 Supt of Streets

Park Commissioners

**MANCHESTER TRUST CO** (Frederick J Merrill pres Maynard B Gilman vice pres Roger W Babson vice pres Harrison C Cann sec and treas) 25 Union See Manchester advs insert

**Yacht Club** Tuck's pt rd

Manion Brion J (M Teresa) gdnr Mrs H L Harris' h 25 Tappan

**Mary T Miss** tchr (Chelsea) bds 25 Tappan

Mann Alice Miss (Wash D C) s r bds I T Mann's Coolidge pt

Isaac T (B Alice) (Wash D C) s r Coolidge pt

William T jr (Wash D C) s r bds I T Mann's Coolidge pt

Manning Anna Miss h 9 Washington

Frederic W jr student MHS bds F W Manning's Chapel lane

Frederick W (Mary D) pastor Cong church h Chapel lane

Miriam D Miss student MHS bds F W Manning's Chapel lane

Teresa Miss bds 9 Washington

Marshall Ada E widow John h 27 Central

Isaac M (Nellie A) editor & publisher Manchester Cricket & Essex Echo h 77 Bridge

J Sidney clk Commonwealth Atl Natl Bank (B) bds 27 Central

Jessie M Miss hskpr L A Morgan's Allen ave bds do

## GEORGE A. HOLT INSURANCE SPECIALIST

41 Pierson St., BEVERLY, MASS.

Anything in the line of INSURANCE — Consult with me

Tel. 185-R



CLOCKS  
WATCHES  
JEWELRY  
DIAMONDS

# Morris E. Norton

— JEWELER —

CHINAWARE  
SILVERWARE  
FINE JEWELRY  
REPAIRING

413 CABOT ST. PHONE. 28-W

WARE THEATRE BLDG.

PHONE. 1412-R

832

MANCHESTER DIRECTORY, 1924

## MARSHALL

- Lee W (Gladys F) asst cashier Comm Atlantic Natl Bank  
(B) h 2 Elm
- Moulton & Smith Express Co (Jason C Staples local agt)  
express 48 Beach
- Martin Bernard janitor Catholic church bds Sea  
Henry (Fannie) bds 86 School
- John J (Mary D) (132 Comm ave B) s r Coolidge pt
- Robert C (132 Comm ave B) s r bds J J Martin's Coolidge  
pt
- Ruth A Miss (132 Comm ave B) s r bds J J Martin's Cool-  
idge pt
- William A (132 Comm ave B) s r bds J J Martin's Cool-  
idge pt
- Masconomo Park Beach st  
Spa (John H Green and Walter S Payson) ice cream lunch  
etc 64 Beach
- Mason Charles A (Ida F) painter h 94 School  
Leslie B carp (Marblehead) bds 94 School  
Sumner A carpenter bds 94 School
- Massachusetts Catholic Order of Foresters 1 School rm 1
- Masters Catherine T Miss stenog 32 Central bds at 72A Grove  
st Gloucester
- Matheson George M (Maude C) carp Roberts & Hoare h 13  
Rosedale ave  
Ruth F Miss student (B U) bds 13 Rosedale ave  
William M student Bryant & Stratton coll (B) bds 13 Rose-  
dale ave
- McCann Lillian Miss reporter North Shore Breeze Inc 66 Sum-  
mer (smr) bds 16 Norwood ave
- McCarty Mary Miss maid W L Putnam's off Proctor bds do  
(smr)  
Timothy (Dorchester) s r Butler ave
- McCormack Elsie Miss emp (Boston) bds 15 Bridge  
John (Elsie) emp (Boston) h 15 Bridge
- McCormick Lucius C state fire warden bds 13 Lincoln
- McCracken Alfred S (Catherine) h 338 Summer
- McCulloch James (66 Marlborough B) s r bds Mrs M Sturgis'  
Masconomo
- McDearmid Lydia widow George H bds 39 Lincoln
- McDonald Margaret Miss maid Miss M F Bartlett's Masco-  
nomo rd bds do
-  (See MacDonald)
- McEachern Anna S Mrs clk E T Slattery Co (B) bds 519 Sum-  
mer  
Helen C Miss student MHS bds 519 Summer  
Neil J jr student Boston Art sch (B) bds 519 Summer

---

**N. E. COAL & COKE CO.** 1 to 15 Water St., Tel

WHOLESALE and RETAIL COAL

**McEACHERN**

Walter F gdnr M C Weik's bds 519 Summer

☛ (See MacEachern)

McEleney Edward J (Mary) h 86 Summer

McElhinney James N (Catherine T) gdnr H S Grew's h Harbor

McElligott John T (Julia T) gdnr h 1 Putnam ct

McFarland George A (Hannah C) carp Calderwood's boat yd  
h 23 Bridge

McGinley John R (Jennie A) (321 Park ave N Y) s r Smith's  
pt

McGinnis Alexander D men's furnishings Beach rms 42 Union

McGrath Susan Miss hskpr 33 Union bds do

McGreevy Rose Miss nurse 44 Raymond bds do (smr)

McInnis Edwin G (Mabel H F) retired h Masconomo

John P (Elsie) professional ball player (Boston Nation-  
als) h 11 Tappan

McKenna William J (Eseline C) (Boston) s r Proctor

McKinnon David A (Mary A) toy mnfr 17 North h do

Duncan S (Helen G) pressman 66 Summer h 37 Central

McLeod Clarence A (Sarah) gdnr W H Coolidge est h Ray-  
mond

McMurray William (Louise) caretaker 39 Pleasant h Essex  
Old rd

McNamara Margaret M Miss hairdresser 34 Lincoln h do

McNeary James (Margaret L) laborer street dept h 97 Summer

Margaret L Miss bds 97 Summer

Mary A Miss bds 97 Summer

McTiernan James F (Nora M) gdnr Frothingham est (B F)  
h 125 Pine

Meaney Daniel J died May 14 1923

Mary E widow Daniel J h 38 Union

Means James (Agnes) (Boston) s r off Proctor

James M (Boston) s r bds James Means' off Proctor

Simon emp 32 Central bds 54 School

Mears Charles S retired bds School

Melvin Ann widow William dressmaker 25 Bennett h do

Meredith & Grew (John F Coughlin agt) real est 23 Central

Merriam Arthur M (Margaret E) (Brunswick Hotel B) s r  
Bridge

Merrill Frederick J (Mary S) pres 25 Union h 12 Bridge

Grace C Miss bds 12 Bridge

J Warren (Marion) (Boston) h off Proctor

John L (Boston) bds J Warren Merrill's off Proctor

Lois H widow Benjamin F h 13 North

Minnie Miss cook 35 Sea bds do

William F (Helen P) salesman Ivers & Pond Co (B) h 109  
School

**NATHAN H. FOSTER**

Subscriptions to all periodicals

159 CABOT STREET

Tel.

**STATIONER — NEWSDEALER — BOOKSELLER**



# INDIAN MOTOCYCLES

AGENT FOR GRAY CARS

J. J. MACDONALD  
55 BROADWAY  
Round Trip Tickets to  
Boston

834 MANCHESTER DIRECTORY, 1924

## MEYLE

- Meyle Elizabeth Mrs bds G R Beaton's Lincoln ave  
Miguel Arthur G student (Bowdoin) bds 23 School  
Manuel B salesman (B) bds 23 School  
Manuel S (Constance M) (Miguel's Leather Shop) 3 Central square h 23 School  
Miguel's Leather Shop (Manuel S Miguel propr) upholstering leather trunks repairing etc 3 Central  
Millar Clifford W (Edna L) principal MHS h 8 Ashland ave  
Miller Fritz teamster bds 114 Pine  
Millett James T (Sarah J) chauffeur h 346 Summer  
Mitchell Walter J (Eva S) retired h Magnolia ave  
Monk Oliver W ( ) (272 Marlborough B) s r Cobb ave  
Monks Jane widow Richard (289 Beacon B) s r Summer  
Moore Fenton A secretary Walton Co (B) bds 29 Central  
Morgan Charles (Edith M) butler Mrs L C Walker's h off Jersey lane  
Clarence W furniture finisher 6 Desmond bds 7 Brook  
**MORGAN FRANK A** (Teresa P) plumbing and heating 44 Central h 21 Bennett See page 800  
Harland G (Edith) caretaker R H Dana's (Beverly) h 108 School  
Harry N forester bds 73 Pleasant  
Luke A crossing tender Sea st crossing h Allen ave  
Mary E Miss bkpr 27 Union bds 31 Bridge  
Minnie Mrs hskpr 69 Pleasant bds do  
William bds 8 Ocean  
Morley Austin C bds 29 Norwood ave  
Edward student MHS bds 29 Norwood ave  
Ellen widow Austin h 29 Norwood ave  
Helen E Miss nurse (B) bds 29 Norwood ave  
John student (Bowdoin) bds 29 Norwood ave  
Louise Miss student MHS bds 29 Norwood ave  
Margaret Miss student MHS bds 29 Norwood ave  
Mary R Miss tchr (Amherst) bds 29 Norwood ave  
Morris Arthur blacksmith Standley's garage bds 38 Central  
Ira N (Lily) h Old Neck rd  
Morrison John N (Agnes) houseman W H Coolidge's Summer h off do  
Morrow Minnie Miss nurse F M Burnham's Beach bds do  
Morse Althea K Miss clk 5 Beach bds 8 North  
Daron W laborer h 9 North  
Emma F widow Charles H h 8 North  
Florence L Miss nursemaid (Wash D C) bds 8 North  
George A laborer Manch St dept h off Highland ave  
George A jr mail messenger bds 112 School  
Marion E Miss student MHS bds 10 Desmond ave

## Beverly Cove Greenhouse

18 Cross St., Beverly, Mass.  
Near Beverly Cove School Tel. 757  
RALPH W. WARD, Proprietor  
FLOWERING AND DECORATIVE PLANTS — FUNERAL DESIGNS  
CUT FLOWERS AND BEDDING PLANTS IN SEASON



## MOULTON

- Moulton George O (Isabelle) (Moulton's Garage) Raymond  
(smr) s r 40 Raymond h at North Andover  
Moulton's Garage (George O Moulton propr) Raymond (smr  
only)  
Mount Pleasant Dairy (Lorenzo Baker propr) milk dealer 187  
School  
Moynihan Margaret M widow Dennis J h 110 Pine  
Mulcahy John C (Elizabeth M) carpenter h 79 Summer  
Mullin Anna E widow Peter bds 62 School  
W George Rev pastor Sacred Heart Church h 62 School  
Mulvey James J (Delia M) mason Morrison & Gillis Co (N Y)  
h 21 Norwood ave  
Murphy Catherine Miss maid 25 Sea bds do  
Katherine Miss cook F M Burnham's bds do  
May Miss waitress H G Reynolds' Proctor bds do (smr)  
Murray Edward L bkpr Old Colony Tr Co (B) bds 93 Summer  
James A (Mary F) painter also pool tonics etc 55 School  
h 93 Summer  
Lydia C Miss hskpr 51 Union bds do  
William T student (Norwich Univ) bds 93 Summer  
Nahates Charles M (Alax) cook 26 Central h 22 Desmond ave  
Neary Catherine E Miss student MHS bds 35 Lincoln  
Edward J (Bridget A) sect foreman B&MRR h 35 Lincoln  
John F student (Exeter Academy) bds 35 Lincoln  
Needham Alfred C (Bessie K) leather broker (60 South Bos-  
ton) h 22 Union  
Alfred A seaman bds 22 Union  
Allen K emp Employers Liability Ins Co (B) bds 22 Union  
Carleton emp Blodgett & Co (B) bds 22 Union  
Nelson Johannah Mrs bds 402 Summer  
Ralph painter 55 School h at Gloucester  
New England Telephone & Telegraph Co (Irving W Rolfe  
mngr) 52 Summer  
Newman Richard E (Martha M) salesman Real Silk Hosiery  
Co h 13 School  
Nichols Charles H (Mary S) retired h 115 School  
Nolan Mary Miss waitress Mrs F Thorndike's Bridge bds do  
Noone Thomas rms 42 Union  
Norie George J (Henrietta) carp Roberts & Hoare h 61 Nor-  
wood ave  
Ora E Miss student nurse (Beverly Hospital) bds 61 Nor-  
wood ave  
Norris George A telegraph op Western Union Tel Co bds at  
14 Grove Gloucester  
North Shore Breeze Inc (J A Lodge Editor) 66 Summer  
Shore Horticultural Society Horticultural Hall Summer

## HARPER GARAGE CO.

SALES, SERVICE AND ACCESSORIES

211-217 RANTOUL ST. TELEPHONE 59  
W. S. ROWE, Pres. - Treas.

  
THE UNIVERSAL CAR



# ERNEST WRIGHT WENHAM LAKE ICE

:: :: THE QUALITY ICE THAT GIVES SATISFACTION :: ::  
Our teams can serve you daily. Office, 573 Cabot St., Beverly, Mass. Tel.

836

MANCHESTER DIRECTORY, 1924

## NORTH

Shore Market Co Inc (Addison C Stanwood pres William A Dow treas Miss A H Bridges sec) meats and prov Beach

**NORTH SHORE PRESS INC** (J A Lodge pres and treas) printers 66 Summer See page 799

Shore Swimming Pool Raymond

Northrup George B (Elizabeth A) gdnr h 19 Harbor

Katherine M Miss stenog (Groton sch) bds 19 Harbor

Norton Catherine Miss maid G D Boardman's bds do (smr)

Noyes George bds 8 Ocean

George E (Beacon Boston) h Harbor

Herbert F (Emily A) laborer h 74 Pleasant

Howard M emp (B) bds 74 Pleasant

James F (Marion) electrician Bev Gas & El Co (Bev) h 5 Washington

Oakes Gertrude F Miss bds 45 Summer

O'Brien Katherine F widow Cornelius bds 26 Elm

Patrick J (Annie) gdnr Mrs Florence J Thorndike's bds do

Patrick W (Hazel S) butler h 17 Rosedale ave

Theodore clerk 27 Union bds at Salem

O'Day John (Mildred) (206 Buckminster rd Bklne) s r Beach

Odd Fellows Hall (Town Hall bldg) Central sq

O'Hara Thomas J (Margaret M) gdnr (Bev Farms) h 46 Norwood ave

O'Kane James (Mary W) gdnr Miss A Curtis' h 314 Summer

Olsen Esther Miss tchr Mack sch (Salem) bds 7 Norwood ave

Nels M (Andriene M) fireman Roberts & Hoare h 7 Norwood ave

Ruth Miss stenog B&MRR (Boston) bds 7 Norwood ave

Olson Arthur E (Ada G) bkpr 34 Tappan h 11 School

Norman R salesman 34 Tappan h at 729 Washington Glouc

Walter E salesman 34 Tappan h at 731 Washington Glouc

Olympia Lunch & Confectionery Co (Nicholas G Kassanos prop) soda lunch cigars confectionery etc 26 Central

O'Neil Margaret Miss h 26 Union

Theresa C Miss dressmaker 26 Union bds do

O'Rourke William coachman h Jersey lane

O'Sullivan Christina M widow Dennis h 26 Lincoln

Overman Cecil V (Elva I) pastor Baptist church h 56 School

Edith Z Miss bds 56 School

Page Clinton C (Julia M) bds 106 Ocean

Paige Wilbur B (Nellie) mngr Manchester Town Farm 8 Ocean h do

Paine Robert T (Ruth) (Chestnut Hill Bklne) s r Coolidge pt

Ruth Miss (Chestnut Hill Bklne) s r bds Coolidge pt

**MOTORCYCLES AND  
COLUMBIA BICYCLES**

**W. W. BRITTON**

**WESTINGHOUSE BATTERIES, TIRES AND AUTO ACCESSORIES**

465-467 Rantoul Street, BEVERLY, MASS.

**PALMER**

- Palmer Flora widow Canada cook F L Burnett's Masconomo  
rd bds do (smr)
- Parker Ida H widow George S h 4 Beach  
Ruth L Miss tchr MHS bds 14 Lincoln
- Parsons Alfred E (Kate M) supt E S Grew est h 62 Bridge  
Delia A widow Charles A h 99 Pleasant  
Joseph B compositor 66 Summer h at Gloucester  
Leavitt C (Margaret S) (16 Brown Bkln) s r Bridge  
Perley B carp Roberts & Hoare h 35 Central  
Philip H student MHS bds 62 Bridge  
Solomon A (Ruhamah M) gdnr Essex County Club h 128  
School  
T Frank carp Roberts & Hoare bds 35 Central
- Passera Hortense Miss governess J L Hall's Masconomo bds do  
(smr)
- Patt Herman G (Mary W) supt of schools h 35 Summer
- Payson Walter S (Helen C) (J H Green & W S Payson) ice  
cream etc 64 Beach h 9 Sea
- Peabody Allen S (Edna R) supt Philip Dexter's h Forest  
Lester A postoffice emp bds Forest  
Samuel S (Elizabeth M) watchman Philip Dexter's h For-  
est
- Pearson Anna A Miss maid G E Warren's Blossom lane bds do  
(smr)
- Peart Charles R janitor MHS h 5 Bridge  
Waldo F (Lida L) bkpr 6 School h 9 Bennett
- Perkins Harvard H G (Sarah E) nurse h 20 Desmond ave
- Pelton Edna K Mrs bds 9 Ashland ave
- Pendexter Hugh jr (Ruth H) salesman rem to Peabody
- Pesce Joseph W jeweler 11 Beach h 4 Hawthorne Crescent  
(Salem)
- Peters Albert E (Mary M) gdnr W A Tucker's h 101 Summer  
Albert G clk 15 Central bds 101 Summer  
Albert G clk Floyd's Central bds 101 Summer  
Archibald C (Mary A) salesman (175 Cottage Chelsea) h  
118 Pine  
Clara C widow Thomas C bds 118 Pine  
Cutler S (Katherine S) bicycle repairing 28 Vine h do  
Edward C gdnr bds 101 Summer  
George W (U S Marine Corps) bds 28 Vine  
Loren J mason emp 4 Ashland ave bds 28 Vine  
Sidney S (Athlone) chief eng (N J) bds 28 Vine  
Thomas C (Alice C) chauffeur bds 28 Vine
- Peterson Carl P (Hilda) caretaker Robert Jordan's h Harbor  
Madeline Miss cook J L Hall's bds do (smr)

**ERNEST A. PHILINTE** 202 RANTOUL STREET  
:: BEVERLY, MASS. ::

Sails, Awnings, Spray Hoods, Tents, Wagon Covers. Canopy To Let.



EVERY FORM OF BANKING SERVICE

Commercial — Savings — Trust and Safe Deposit Departments

**Naumkeag Trust Company**

217 Essex Street  
SALEM - - MASS.

838

MANCHESTER DIRECTORY, 1924

**PFAELZER**

Pfaelzer Franklin T (Beatrice) (200 Beacon Boston) s r 117 School

Phelan Caroline I Miss (11 Chiswick rd Bklne) s r bds J J Phelan's Smith's pt

Catherine Miss (11 Chiswick rd Bklne) s r bds J J Phelan's Smith's pt

James J (Mabel M) (11 Chiswick rd Bklne) s r bds J J Phelan's Smith's pt

James J jr (11 Chiswick rd Bklne) s r bds J J Phelan's Smith's pt

Phillips Anna A Mrs h 63 School

Phippen George N (Charlotte S) mason h 73 Pleasant

Pierce Henry H propr Pierce Studio 1 Bridge (smr) h at Boston

Studio (Henry H Pierce propr) photographers 1 Bridge (smr)

Porter Henry A (Grace L) gdnr F M Whitehouse est h 19 Vine

Potter Robert S (Dorothy) (260 Clarendon B) s r Cobb ave

Poulos Annie widow John E bds 2 Summer

Powding Henry G (Josephine) h Masconomo rd

Powers Ida H Miss district nurse 13 Beach bds at 5 North and 39½ Kernwood ave Beverly

Powseland Charles F retired (U S N) s r 18 Harbor

Pratt Sadie B Mrs bkpr 5 Beach h at 4 Maple st Gloucester

Prest Emma F widow Robert h 78 School

Emma F Miss reg nurse (Lawrence) bds 78 School

Grace M Miss stenog 21 Central bds 78 School

John L (Gertrude L) letter carrier h 20 Brook

Louise A widow John H h 9 North

Preston Alice A widow Harlan H h 44 School

Edwin F (Hattie J) carp Roberts & Hoare h 86 School

Marion F Miss linotype op 66 Summer bds 86 School

May L widow Harlan bds 6 North

Primmer Harold R job pressman 66 Summer h at 14 Harrison ave Gloucester

Proctor Grace Miss nurse G P Denny's bds do (smr)

Prought Margaret Miss nurse A Wheeler's Harbor bds do (smr)

Pulsifer James K (Esther B) bds Wm W Hoare's Maple ave

Purington Harry W (Audrey Q) bond salesman Blodgett & Co (B) h 53 Norwood ave

Putnam Elizabeth Miss (191 Comm ave B) s r Masconomo George banker h Proctor

William L (Elizabeth L) (49 Beacon B) s r off Proctor

Pye Lloyd F (Beatrice M) h 329 Summer

Quinn Agnes M Miss maid 155 Bridge bds do

**PURITAN ICE CREAM CO. QUALITY ICE CREAM**

7 Wallis Street

256 Cabot Street

AND CANDY

CAJERING FOR WEDDINGS AND PARTIES A SPECIALTY

**QUINN**

- Harriet Miss waitress G P Denny's bds do (smr)  
 Theresa Miss cook G N Whipple's Harbor bds do  
 Quinnam Dana E (Fannie A) auto mech Standley's garage h  
 127 Pine  
 Rabardy Etta L Miss bds 52 Central  
 Julius F (Eliza A) retired h 52 Central  
 Radock Wisenty (Mary) gdnr h 95 Pleasant  
 Rahato William (Olga V) laborer h 8 Jeffrey's ct  
 Rand Frank C (Eva C) B&MRR sta agt h Lincoln ave  
 Rapp Lillian F Miss student MHS bds 6 Claremont pl  
 Ray J Alexander plumber bds 20 Friend  
 Jane M widow Isaac h 20 Friend  
 Raymond Julia E widow Augustus s r bds Harry B Duane's  
 Harbor  
 Read Charles A (Ellen A) h off Proctor  
 Frieda W Miss bds 9 Bennett  
 James P (Louise) carp Roberts & Hoare h 9 Bennett  
 Violet L Miss stenog Spafford Co (B) bds 9 Bennett  
 (See Reed)  
 Reed Albert H (Ida M) propr Reed's Food Shop 16 Washing-  
 ton h 95 School  
 Arthur D (Katherine E) emp public works dept h 114  
 School  
 Jeffrey S restaurant 14 Beach h do  
 Olleen M Miss student MHS bds 95 School  
 Reed's Food Shop (Albert H Reed propr) bakery 16 Washing-  
 ton  
 (See Read)  
 Rena George mason h Essex Old rd  
 Reynolds Archibald H (Louise L) meatctr 24 Central h 39 do  
 Harrison G (Jean) (382 Comm ave B) s r Proctor  
 Rice Edward H (Edna) elect 4 School h at 32 Wallis Beverly  
 Richardson Albert P (Mary T) trav salesman Parker Bros (Sa-  
 lem) h 10 Ashland ave  
 Victor head compositor 66 Summer h 45 Broadway Beverly  
 Riggs Grace E Miss student MHS bds 23 Brook  
 John E (Mary E) boat bldr Calderwood's boat yd h 23  
 Brook  
 Ring John (Delia) gdnr J J Phelan's h 19 Lincoln  
 Riordan Mary O widow John P h 14 Friend  
 Ritchie Edwin W gdnr A Magnuson's bds W C Ritchie's Jer-  
 sey lane  
 William C (Eleanor) gdnr Mrs L C Walker's Jersey lane  
 h do  
 Rivers Emily Miss student MHS bds 13 School  
 Nettie D widow James h 13 School



# Garden City Chip Co. Rear 9 Central Court BEVERLY - - MASS.

*The Chips of Quality  
Let Us Serve You*

Made under perfect sanitary conditions.  
Telephone your orders, 1645-W

840

MANCHESTER DIRECTORY, 1924

## ROBBINS

Robbins Frank (Catherine) chauffeur W Scott Fitz est s r  
Masconomo

Roberts Byron P asst civil eng 7 Central bds 108 Pine

Henry G student MHS bds 108 Pine

Hollis L (Edith J) contr and bldr 18 Bridge h do

Howard M shoe designer Hayden Co (B) bds 108 Pine

William F (Annie E) painter Burnham ct h 108 Pine

**ROBERTS & HOARE** (William W Hoare) carpenters Elm

See Manchester advs insert

Robertson Alexander (Helen M) mngr R Robertson Co 27  
Beach h 85 School

John R student (Bowdoin) bds 85 School

Robert pres and treas The Robert Robertson Co 27 Beach  
h at 83 Lovett Beverly

**ROBERTSON ROBERT CO THE** (Robert Robertson pres and  
treas) plumbing and sanitary engineering 27 Beach  
also at Beverly Farms Beverly and Hamilton See  
page 93

Robie Everett E (Ethel A) submaster MHS h 10 Church

Rockell Charles R treas 5 Central h at Boston

Rogarski Julian (Mary) laborer h 78 Pleasant

Rogers Albert H (Theresa W) salesman N J Paint Works (Jer-  
sey City N J) h r 16 North

Alice L Miss bds 30 Vine

Alfred chief eng Manch Water dept h 30 Vine

Dora Miss sec B&MRR (Boston) bds 30 Vine

Ellery L (Nellie M) carp Roberts & Hoare h 6 North

George E (Eliza) gdnr W Scott Fitz est h Masconomo

William B (Annie L) carp Roberts & Hoare h 6 Bridge

Rolfe Irving W mngr 52 Summer h at 7 Angle Gloucester

Ronckney Catherine Miss maid W L Putnam's off Proctor bds  
do (smr)

Rosijenski Michel gdnr bds 37 Bennett

Rowe Frank A (Ina E) clk 27 Union h 6 Church

Mary A widow George A h 31 Summer

Theodore C cabinet maker h 2 School

Rowley Patrick laborer bds 18 Bennett

Roye Arthur L (Martha L) tmstr h 49 Pleasant

Rudden Alice R Miss student MHS bds 28 Bridge

Margaret Miss student MHS bds 28 Bridge

Mary G Miss bkpr Victor Shoe Mach Co bds 28 Bridge

Michael J (Elizabeth R) sechand B&MRR h 93 Pleasant

Patrick J (Maria W) laborer h 28 Bridge

William J mach GCo (L) bds 28 Bridge

Rumrill Edwin J (Margaret) carp Roberts & Hoare h Brook  
byd Allen ave

---

**BEVERLY FLOWER SHOP** Flowers and  
Funeral Designs  
296 CABOT STREET, BEVERLY, MASS. Telephone 989

**RUSSELL**

Russell Henry E ins agt Boston (O'Brien & Russell) h Summer

William seaman U S Navy bds 48 Norwood ave

William L (Sarah J) tmstr D Flatley's 34 Vine h 48 Norwood ave

Rust Franklin B (Jessie F) groc etc 104 School h 102 do

George S. physician (Glouc) bds 102 School

J Hester Miss tchr (S) bds 102 School

Melvin rms 44 Pine

Willard L bond broker 50 Congress (B) bds 102 School

Rustad Ole farmhand 84 Summer bds do

Saco Ernest J bds 90 Summer

Thomas W (Julia A) hairdresser 1 Beach h 90 Summer

Sacred Heart Parish Hall 15 Friend

Heart R C Church 60 School

Sampson Anna C Miss tel op NET&TCo bds at Shore rd Magnolia

Robert deW Mrs s r 468 Summer

Thompson S (Evelyn) (214 Bay State rd B) s r Summer

Sanborn Ansel N mngr and owner moving picture rights Horticultural Hall Summer h at Sanbornville N H

Ellen widow George T h 34 Norwood ave

George N station agt B&MRR (West Manch) bds 34 Norwood ave

Sanders Walter C (Abbie) retired h 21 Bennett

Sanford Herman J (Delia A) gdnr A I Crowell's h Smith's pt

Ira H (Mary) laborer Semons & Littlefield h 84 Pine

Santamaria Paul (Katherina) gdnr Walker est h Essex Old rd

Thomas M (Jennie) gdnr h 64 Pine

Sargent Albert E asst gdnr F M Whitehouse's bds 340 Summer

Catherine B widow Nathan B bds 20 Brook

Clara H Miss chief op NET&TCo bds 6 Vine

Ernest R foreman bindery dept 66 Summer bds 10 Union

Henry W (Helen M) caretaker T J Coolidge's h 519 Summer

Jane C Miss librarian public library bds 6 Vine

Mary C Miss bds 519 Summer

Rebecca widow Fitz W h 6 Vine

Walter F (Edith M) chauffeur D A Upson (Wash D C) h 515 Summer

Saulnier Jarvis L student MHS bds 6 Forest

Joseph gdnr A Magnuson's rms 16 Norwood ave

Joseph C (Mary) gdnr h 22 Desmond ave

Sanford C gdnr h 6 Forest

Sawyer Charles W (Clara) painter rms 16 Norwood ave

William D (Ellen) (136 Beacon B) s r off Proctor

**HARDWARE, PAINTS  
WALL PAPERS**

**WINER BROS.**

**AUTOMOBILE ACCESSORIES KITCHEN WARE PLUMBING SUPPLIES  
FARM AND GARDEN TOOLS SCREENING AND ROOFING.**

190-198 Rantoul Street, BEVERLY, MASS.



**SCHAADT**

Schaadt John (Cora A) woodwkr Pitman & Brown (Salem) h  
16 School

Scott Addie widow Charles I h 41 Central

Albert I student BHS bds 14 Brook

Charles I died Feb 22 1924

James (Minnie A) gdnr Mrs E Lane's h 176 Summer

John (Charlotte P) painter 16 Norwood ave h do

John F (Mabel E) plumbing and heating rear 112 Pine h  
do

Josephine A Miss bds 41 Central

Peter student MHS bds 176 Summer

William H (Ellen T) gdnr Greely Curtis est h 321 Sum-  
mer

William W (Kate W) painter Harry Tappan's h 14 Brook

Scully Charles (Mary A) chauffeur h Dexter est

Sears Richard D (Eleanor) s r Smith's pt

Richard D jr engineer s r Smith's pt

Roland C display mngr (Lynn) h 39 Central

Semons Bernice A Miss clk Federal Reserve bank (B) bds 54  
Pine

Edmund J (Bernice T) (Semons & Littlefield) gen contrac-  
tors 54 Pine h do

John G emp Hood Rubber Co (Watertown) bds 54 Pine

Madeline S Miss stenog Steele & Abbott's Central bds 54  
Pine

& Littlefield (Edward J Semons and Charles E Littlefield)  
general contractors 54 Pine

Shannon John painter 55 School bds at 33 Briggs Salem

Shea Johannah Miss cook T B Gannett's Blossom lane bds do

Margaret Miss maid Mrs F Thorndike's Bridge bds do

Shea Nellie Miss maid Mrs H deB Boardman's bds do

Sheehan Daniel P (Ellen H) h 34 Norwood ave

Josephine H Miss clk 16 Washington h 44 Union

Peter A (Annie A) forester contr 4 Forest h do

Thomas H (Margaret M) patrolman h 28 Tappan

Sheldon Allan (Elizabeth W) (Detroit Mich) s r Masconomo  
rd

**SHELDON'S MARKET** (Charles Hooper and Harry F Hooper)  
meats and prov 24 Central See page 800

Siegenthaler Adolph caretaker h Smith's pt

Sign of the Crane Tea Room 35 Summer

Silva Anton F (Jennie) painter H S Tappan h 28 Forest

Ernest A (Ethel V) golf clubmaker Jordan Marsh Co (B)  
h 51 Pleasant

Frank E mach (Detroit Mich) bds J L Silva's Morse ct

Frank W laborer bds 14 Forest

**Beverly Cove Greenhouse** 18 Cross St., Beverly, Mass.  
Near Beverly Cove School Tel. 757  
RALPH W. WARD, Proprietor  
**FLOWERING AND DECORATIVE PLANTS — FUNERAL DESIGNS**  
**CUT FLOWERS AND BEDDING PLANTS IN SEASON**

# ALMY, BIGELOW & WASHBURN INC.

188 ESSEX ST., SALEM

240 CABOT ST., BEVERLY

Syndicate Connections with 16 Other Big Stores MEAN LOWEST PRICES HERE

MANCHESTER DIRECTORY, 1924

843

## SILVA

- James J laborer bds 14 Forest  
John (Emily L) clk Hooper's Grocery h 102 Pine  
John F (Emma F) laborer h 14 Forest  
John I clk 6 School bds 102 Pine  
John J auto mech Silva's garage bds J L Silva's Morse ct  
John L (Margaret M) propr Silva's garage Morse ct h do  
Joseph F (Constance C) farmer h 142 Summer  
Lewis C mngr 28 Union bds 16 Morse ct  
Manuel J taxi driver 76 Summer bds 14 Forest  
Silva's Garage (John L Silva propr) Morse ct  
Silver George F (Sarah A) painter 55 School h 158 Summer  
Sinclair Swerre chauffeur bds Summer  
Singleton John T (Helen) chauffeur h 18 Brook  
Sinnicks G Albert (Nellie M) (G S Sinnicks & Son) 4 Ashland ave h 24 Bennett  
G S & Sons (George S and G Albert Sinnicks) masons and contractors 4 Ashland ave  
George S (Annie M) (G S Sinnicks & Son) masons and contractors 4 Ashland ave h do  
Mark L student (M I T) bds 4 Ashland ave  
Samuel A contr h off Bennett  
Sjorlund Alex H (Amy H) propr Model Dock Yard 9 Bridge bds 5 North  
Grace Miss student MHS bds 3 North  
Gustave A (Anny I) gdnr h 3 North  
Sjorlund's Model Dock Yard (Alex H Sjorlund propr) toys etc 9 Bridge  
Skeen Helen Miss bds 5 Jeffrey's ct  
Walter R gdnr Mrs George Cabot's h 5 Jeffrey's ct  
Slade William E (Mona H) plumber Robert Robertson Co h 40 Pleasant  
Harry E (Mary J) printer h rear 5 North  
Smith Alphonso G T (Edith H) local real est agt Reginald Boardman (B) h 60 Bridge  
Charles E teller 25 Union bds 27 Lincoln  
Charles N (Margaret J) town gdnr h 27 Lincoln  
Geneva G Miss reporter North Shore Breeze Inc 66 Summer h at Gloucester  
Jessie Miss bds 5 North  
Lewis E student Bentley Sch of Accounting (B) bds 34 Norwood ave  
Nellie W Mrs bkpr School bds Stanley ct  
Reginald gdnr bds 34 Norwood ave  
Smothers Arthur A electrician 4 School bds 9 Lincoln  
Caroline A widow Arthur h 9 Lincoln  
Everett O fruit peddler bds 9 Lincoln

---

**WILLIAM F. JOHNSON** 9 Bow St, Beverly Mass.  
Telephone

Furnace and Stove Repairing. Estimates on Application. Sheet Metal Work of all kinds. Tin and Copper Roofing. Expert Workmen. Reasonable Charges.



# ERNEST WRIGHT

Our Delivery Teams Cover the North  
Shore Route Every Day.

Dealer in Wenham Lake Ice  
**QUALITY ICE**

Office, 573 Cabot Street, Beverly, Mass.

Tel.

844

MANCHESTER DIRECTORY, 1924

## SNOW

Snow Abraham (Bertha J) gdnr G M Lanes' h 18 Forest

Somers Lena E Mrs hskpr 29 Bennett bds do

Soulis William W (Elizabeth L) janitor primary school h 21  
Lincoln

Spalding Evans bds 134 Bridge

Spechd James E (Bessie M) gdnr Mrs Elizabeth Fitz' est  
Bridge h do

Spinney William A (Irene M) acct Cooley & Marvin Co (B)  
h 86 Pine

Spry Dorothy A Miss employment mngr Radio Vacuum Prod-  
ucts Co (Nashua N H) bds 6 Morse ct

Ethel C Miss clk Joseph Woods & Sons (B) bds 6 Morse  
ct

Marion F Miss student MHS bds 6 Morse ct

Martha E Miss clk USMC (Boston) bds 6 Morse ct

Minnie B widow William F h 6 Morse ct

Ruth E Miss physical instructor bds 6 Morse ct

**STANDLEY CHESTER L** (Marion C) propr Standley's  
blacksmith shop 4 Summer h 17½ Norwood ave See  
page 800

Ella M widow Horace h 17 Norwood ave

**STANDLEY WESLEY A** propr Standley's garage Beach bds  
17 Norwood ave See page 797

**STANDLEY'S BLACKSMITH SHOP** (Chester L Standley  
propr) horseshoeing etc 4 Summer See page 800

**STANDLEY'S GARAGE** (Wesley A Standley propr) auto re-  
pairing etc cor Beach and Summer See page 797

☞ (See Stanley)

Stanley Benjamin L (Lottie A) mason helper h 15 Vine

Curtis B (Mary G) agt 21 and 25A Beach h Forest

Edwin P (Rachel J) h 45 Summer

Harriet M Miss student MHS bds 7 Vine

Howard M (Jessie A) mason h 7 Vine

Herbert (Francina M) mason G Sinnicks & Son's h 41  
Union

Luella C Miss bkpr Atwood & Morrill Co (Salem) bds 13  
Vine

Otis M (Emma E) h 13 Vine

Otis W carp Pitman & Brown (S) bds 13 Vine

Ralph G mason (Lynn) bds 41 Union

Senter water commr also mason 17 Vine h do

Wilbur A student MHS bds 7 Vine

☞ (See Standley)

Stanwood Addison G (Harriet M) pres and mngr North Shore  
Mkt 5 Beach h 22 Brook

Anna B Miss stenog First Peoples Trust Co (B) bds 22  
Brook

---

**CHARLES E. McQUEENY** ELECTRICAL  
CONTRACTOR

Supplies of All Kinds 277½ Cabot St., Beverly, Mass. Let me estimate for you

## STANWOOD

- Francis M h Smith's pt  
Frederick A meatcutter 5 Beach h at 25 Pleasant Glouc  
Paul journalist bds Smith's pt  
Wayne S (Myrtle O) boat bldr Calderwood's boat yard  
h 22 School  
Staples Jason C local agt Marshall Moulton & Smith Exp Co  
h 38 Magnolia ave Magnolia  
Stasiak Joseph (Mary) gdnr C C Walker's est h 48 Craft ct  
Stearns Annie F widow Daniel M h 340 Summer  
Steele Charles A pres 23 Central h at 14 Commonwealth ave  
Gloucester  
& Abbott Co Inc (Charles A Steele pres Walter A Bissett  
mng'r) paints painters etc 23 Central  
Stevens Harriet widow George H (Boston) s r Bridge  
Mary K widow Charles B bds 18 Desmond ave  
Rebecca Miss nurse J L Hall's Masconomo bds do (smr)  
Samuel S (Isabelle) (Boston) h Summer  
Sidney (Edith H) (Mason Brookline) s r Proctor  
Stidstone Effie F Miss dressmaker 9 Pine bds do  
Isabelle F widow James dressmaker 9 Pine h do  
John F gdnr W L Putnam's est bds 9 Pine  
Stinson Sarah C Miss tchr MHS bds 46 Central  
Stockton Philip (Boston) h Summer  
Stone Benjamin F laborer bds 11 Rosedale ave  
Bertha A Miss dressmaker h 3 Bell's ct  
Charles H retired bds 17 Bridge  
William F (Jessie L) bank officer Old Col Tr Co (B) h 47  
Summer  
Stoops Eva G Miss student MHS bds 92 School  
Robert (Elizabeth) patrolman h 92 School  
Story High School Bennett  
Stubbs Ralph A (Mildred H) agt Met Life Ins Co h 18 Brook  
Sturgis Edward (Adams st Milton) s r bds Mrs M Sturgis'  
Masconomo rd  
Evelyn Miss (63 Beacon B) s r Summer  
Frances Miss (63 Beacon B) s r Summer  
James Mac s r Masconomo  
Lucy C Miss (66 Marlborough B) s r bds Mrs M Sturgis'  
Masconomo  
Mabel Miss (63 Beacon B) s r Summer  
Margaret widow Russell (66 Marlborough B) s r Masco-  
nomo  
Mary C widow Richard C (154 Beacon B) s r bds Mrs M  
Sturgis' Masconomo  
Sturidge Isabelle M Miss hskpr 39 Pleasant h do

## WILLIAM G. HORTON

70 Park Street  
BEVERLY, MASS.  
Telephone 1780

GRAIN, FLOUR, FEED, HAY AND STRAW

High Grade Poultry Supplies

Lime and Cement



**SUCHARSKI**

- Sucharski Stanley (Gladys) gdnr A Magnuson's h 37 Bennett  
 Sullivan Daniel A (Isabelle) h Beach  
     Dorothy A Miss bds D A Sullivan's Beach  
     Genevieve I Miss bds D A Sullivan's Beach  
     John M bds D A Sullivan's Beach  
     Katherine C Miss waitress F B Lothrop's Tuck's pt rd bds  
     do (smr)  
     Richard S bds D A Sullivan's Beach  
 Sumner Elliott (Diana) (Cedarhurst Long I N Y) s r Smith's  
     pt  
 Swanson Barbara Mrs hskpr I N Morris's Old Neck rd bds do  
     Inga Miss waitress S S Iseman's Proctor bds do (smr)  
     Jessie Miss boarders 11 Washington bds do  
     Margaret Miss boarders 11 Washington bds do  
     William B&MRR crossing tender Beach st crossing, also  
     locksmith Beach h 11 Washington  
 Sweeney Frank laborer bds 8 Morse ct  
     Patrick E greenskeeper h 54 Forest  
 Sweetser Arthur (Ruth) (Switzerland) bds Mrs A H Gregory's  
     Coolidge pt  
 Swett Frederick K (Green & Swett) 33 Central h Friend ct  
     Harry T (Emma A) asst postmaster h 22 Bridge  
     Herman C (Ethel) fish market etc 8 Beach h 7 Friend ct  
 Sykniski Archibald gdnr bds 48 Craft's ct  
 Tappan Augusta E widow William H h 18 North  
     Benjamin (Hannah G) contractor and bldr 17 Bridge h do  
     Henry S painting contractor 17 Bridge bds do  
 Tarr Alice B Mrs sec Commonwealth Atlantic Nat'l Bank (B)  
     bds 21 Union  
 Taylor Charles B (Gertrude) (Boston) s r Smith's pt  
     Flora Miss linotype op Newcomb & Gauss (S) bds 14 Lin-  
     coln  
     Ray Miss (Columbia S C) s r bds Old Neck rd  
     Thomas (Suzan A) (Columbia S C) s r Old Neck rd  
     Thomas jr (Columbia S C) s r bds Old Neck rd  
 Tennant Charles (Gertrude) butler h cor Pine and Pleasant  
 Tenney F Forster (Vera K) instr Franklin Union (B) h 48  
     Central  
     Frank P (Emma G) teaming etc 34 Bridge h do  
 Thomas Elmer painter 55 School bds at Beverly Farms  
     Fred W (Maude M) contractor painter etc 54 Central h do  
     Joseph C (Mary E) mason h 100 School  
     Mildred M Miss bkpr (B) bds 54 Central  
     R Eileen Miss sec Simplex Wire & Cable Co (B) bds 100  
     School

---

**WHITCOMB-CARTER CO.** 182-186 CABOT ST.  
 Telephone 882

 Hardware, Cutlery, Paints, Oils. Farming Tools and Implements, Seeds.  
 Most Modern Line of Kitchen Furnishings

# CARPETS AND DRAPERIES LINOLEUMS AND MATTINGS

# A. C. LUNT

214-216 CABOT STREET - - - BEVERLY, MASS.

MANCHESTER DIRECTORY, 1924

847

## THOMPSON

Thompson A Irwin propr Gravelly Pond Ice Co 31 Bennett bds  
do

Edward (Mary A) propr C G Keeler Co (S) ice dlrs h 31  
Bennett

Thorndike Alice Miss (181 Marlborough B) s r bds Mrs F J  
Thorndike's Bridge

Florence J widow John L (181 Marlborough B) s r Bridge  
Rachel E widow Robert H h 16 School

Tideman Otto (Alma) chauffeur F M Whitehouse's s r Ocean  
Tigard George F (Catherine) (Washington D C) s r 41 Sum-  
mer

Till George A clk Natl Biscuit Co (B) bds 29 Central

William (Clara) gdnr h 29 Central

Todd James M (Ethel V) Parsons Todd & Co (70 State B) h off  
Bridge

Tomasewski Frank (Anna) tmstr S Knight Sons Co h 7 Morse  
ct

Jazek (Dorothy) tmstr Semons & Littlefield h 5 Morse ct

Towle Cora B Miss nurse Mrs L C Walker's Jersey lane bds  
do

Townsend Ernest (Harriet) gdnr Charles Walker est h 120  
Pine

Trask Henrietta Miss tchr Manchester schools bds 120 Pine

Percy C (Sarah D) baker Reed Bakery h 21 Pleasant

Truesdale Charles chauffeur J M Todd's bds do

Tucker Charles E died June 1923

Ella W widow Charles E bds H R Tucker's Allen ave

Herbert R (Myra F) asst editor North Shore Breeze Inc  
h Allen ave

John T student MHS bds 86 School

Wilbur T (Mabel E) printer h 86 School

William A banker (N. Y.) h off Bridge

Turner Albert H principal G A Priest sch bds 18 North

Tyler Waldo H (Alice M) physician h 31 School

Vasconcellos Joseph A (Maria G) hairdresser 1A Central h do

Vavin Henden Miss maid Mrs L C Walker's Jersey lane bds do

Veinot Percival C (Madeline L) gdnr G B Abbott's Tuck's pt  
bds do

Voorhees A C s r University lane

Wade Gordon D student (Salem Comm) bds 5 Sea

John C bkpr Gulf Ref Co (Bev) bds 5 Sea

John R (Sarah A) gdnr Thomas Taylor est h 5 Sea

Leonard A gdnr Country Club bds 5 Sea

M Blanche Miss stenog 1 School rms 4 and 5 bds 5 Sea

Mary M Miss tel op NET&TCo bds 5 Sea

Walter L clk Curtis & Sanger Co (B) bds 119 Pine

---

## GEORGE A. HOLT INSURANCE SPECIALIST

41 Pierson St., BEVERLY, MASS.

Anything in the line of INSURANCE — Consult with me

Tel. 185-R



CLOCKS  
WATCHES  
JEWELRY  
DIAMONDS

# Morris E. Norton

— JEWELER —

CHINAWARE  
SILVERWARE  
FINE JEWELRY  
REPAIRING

413 CABOT ST. PHONE. 28-W

WARE THEATRE BLDG. PHONE. 1412-R

848

MANCHESTER DIRECTORY, 1924

## WAJINSKI

Wajinski Roy (Josephine) gdnr h 5 Morse ct

Walen Alfred clk 8 School bds 4 Union

Jennie F widow William M h 4 Union

LeRoy A student (Salem Comm) bds 4 Union

William W mail carrier bds 4 Union

Walker Arthur (Mary E) caretaker Frank Wigglesworth's  
Bridge h 10 Desmond ave

Charles C (Helene) h cor Pleasant and Pine

Charles C (Helene) (7 Arlington B) s r Boardman ave

Louise C widow William B h Jersey lane

Ward Chester G (Eva M) florist (Magnolia) h 75 School

Elsie E Mrs technician Dr P P Johnson's (Bev) bds 19  
Harbor

Wardwell Sheldon E (Helen G) (Brookline) s r 42 Sea

Ware Harriet Mrs (Milton) s r bds J Ware's Old Neck rd

John (Margaret W) (Milton) s r Old Neck rd

Warren George E (Frances K) s r Blossom lane

Washburn George H physician (238 Comm ave B) s r Masco-  
nomo

Henrietta L widow George (238 Comm ave B) s r bds  
George H Washburn's Masconomo

Laura A Mrs (238 Comm ave B) s r bds George H Wash-  
burn's Masconomo

Waszak Joseph W (Josephine) tmstr G Sinnicks & Son h 56  
Summer

Weatherbee Julia Miss cook H G Reynolds' Proctor bds do  
(smr)

Webb Mary P widow Ernest G tchr (Medford) bds 26 School

Weeks Henry (Marjorie) chauffeur P Gilbert est Summer s r  
bds do

Welch Edward S (Barbara) (319 Beacon B) s r Boardman ave

Weldon Sarah widow John V bds 86 Pine

Weir John G (Harriet L) tmstr 32 Central h 34 do

Werner Joseph (Ernestina M) gdnr F P Frazier's h Highland  
ave

West Ella S Mrs h 498 Summer

Gladys T Miss supervisor WET&TCo (S) bds 498 Summer  
Manchester B & M R R Station Harbor

Western Union Telegraph & Cable Co Summer and 17 Central  
(smr)

Weston Sidney A (Millie L) physician (Sharon) s r 42 Ray-  
mond

Wetterlow Eric H (Mary A) gdnr h 49 Brook

Wheaton Alice G widow William W bds 10 Norwood ave

Edward L lawyer bds 14 North

---

**N. E. COAL & COKE CO.** 1 to 15 Water St., Tel.

WHOLESALE and RETAIL COAL

# LUCIEN F. FLINT & CO. REAL ESTATE and INSURANCE

244 CABOT STREET, Room 23

Call Telephone 1003 or 1679-Y

Office hours 8-9, 1-2 and Saturday evenings

MANCHESTER DIRECTORY, 1924

849

## WHEATON

- Percy A (Sarah F) clk Hutchins & Wheeler (B) h 15 Tappan  
Samuel L (Edna) cabinet mkr C A Dodge Furn Co h 14 North  
Wheeler Alexander (Agnes) (131 Marlborough B) s r Harbor  
Whipple George N (Beacon B) s r Harbor  
Whippen Susie A widow Charles A bds 54 School  
White Alice widow Timothy h 36 Union  
Edmund J (Gladys V) driver 187 School h 21 Pleasant  
Janet Miss emp 66 Summer bds 36 Union  
John J (Elizabeth K) gdnr Codman est h 13 Bridge  
Louis D Co (Louis D LeBlanc propr) boat builders etc Ashland ave  
Mary Miss tchr (Brookline) s r bds 31 Lincoln  
Mary widow Patrick h 31 Lincoln  
Royal A emp 66 Summer bds 36 Union  
Whitehouse Francis M (Mary K) (34\$ Park ave N Y City) s r Ocean  
Who's Who Inc (J A Lodge mngr) 66 Summer  
Wick Laura widow Myron C (Youngstown Ohio) s r University lane  
Paul (Almira A) (27 Scarlet Youngstown Ohio) s r University lane  
Wiggins Thomas (Ethel E) carp Roberts & Hoare h 7 Lincoln  
Wigglesworth Frank (Isabelle C) h off Bridge  
George (Mary C D) (Milton) s r Old Neck rd  
Wilcox Ernest H (Alice M) postmaster h 25 Norwood ave  
Marjorie Miss student (Salem Comm) bds 25 Norwood ave  
Wilkins Harold A (Frances A) linotype op 66 Summer h 19 Forest  
Viola E widow Kalie W hskpr 2 School bds do  
Williams Charles E (Edith L) carp Roberts & Hoare h 10 Norwood ave  
Edward E (535 Beacon B) s r Summer  
Elizabeth A Miss s r bds E E Williams' Summer  
Frances widow Francis s r bds E E Williams' Summer  
Willis Frank A (Abbie P) dentist 6 Union h 8 do  
Willmonton George E (Mabel T) attorney at law also Willmonton's General agency 1 School rms 4 and 5  
Helen L widow George bds 39 Pleasant  
**WILLMONTON'S GENERAL AGENCY** (George E Willmonton propr) real est ins etc 1 School rms 4 and 5 See page 798  
Wilson Frank L (Lydia S) caretaker R H Stuart's h Magnolia ave  
Mary E Mrs poultry eggs etc 325-329 Summer h do

## NATHAN H. FOSTER

Subscriptions to all periodicals  
159 CABOT STREET Tel.

STATIONER — NEWSDEALER — BOOKSELLER



# INDIAN MOTOCYCLES

AGENT FOR GRAY CARS

J. J. MACDONALD  
55 BROADWAY  
Round Trip Tickets to  
Boston

850

MANCHESTER DIRECTORY, 1924

## WINCHESTER

Winchester Howard L (Caroline) broker (Boston) h 41 Lincoln  
Marshall H (Adelaide W) eng Stone & Webster (B) h 5  
Washington

Wing Helen C Miss bds 37 School  
Oscar B (Alice H) tinsmith L E Smith's (Glouc) h 37  
School

Winward Caroline Mrs bds 35 Central  
Wogan Eugene F (Priscilla A) golf professional Essex Co  
Club h 110 Summer

Wood Frank H houseman bds 32 Forest  
John J (Olida) tmstr Edward Ayers' h 32 Forest  
Joseph M gdnr bds 32 Forest  
Nelson F chauffeur bds 32 Forest

Woods Frank watchman P Dexter est bds 32 Forest  
Worth J Frank (Margaret C) mech (22 Clark Braintree) s r  
Bridge

Wright Adin M (Katherine L) (Boston) s r 106 Ocean  
Leonard M (Priscilla M) sec and treas Mason, Hamlin Co  
(B) s r 22 Sea and Coolidge pt

Wyhorski John laborer bds 7 Morse ct  
Wynne John J (Delia) gdnr h 17 Lincoln  
Joseph F (Nellie) gdnr Mrs F T Bradbury est h Craft's ct  
off 116 Pine

Yates Walter (Marion) h Bridge  
Young Minnie W widow William H (New York City) s r 20  
Union

Parker D bindery man 66 Summer h at 140 Prospect st  
Gloucester

Younger G Dana director Boys' Club (N Y C) bds 6 Lincoln  
George W jr (Grace M) eng Manchester Sewer station h  
6 Lincoln

Winthrop emp Huttig Mill Work Co (Kansas City Mo) bds  
6 Lincoln

---

**Beverly Cove Greenhouse** 18 Cross St., Beverly, Mass.  
Near Beverly Cove School Tel. 757  
FLOWERING AND DECORATIVE PLANTS — FUNERAL DESIGNS  
CUT FLOWERS AND BEDDING PLANTS IN SEASON  
RALPH W. WARD, Proprietor

**CROWLEY & LUNT'S**  
**MANCHESTER**  
**Business Directory**

**1924**

**ART GOODS, LACE, ETC.**

Kairallah Samuel G. 38 School.

**AUTO LIVERY**

Boyle Patrick H. 76 Summer  
Connors George A. 20 Tappan.

**AUTO PAINTING AND  
AUTOMOBILES**

Manchester Motor Co. 17-19 Beach.

**TRIMMING**

Lations John P. 6 Summer.

**AUTO REPAIRING**

Bates Harold M. (Regent Garage).  
Cor. Pine and Central.  
Killam Edward A. 18 Desmond ave.  
Silva John L. Morse ct.  
**STANDLEY WESLEY A.** Cor. Beach  
and Summer. See page 797.

**AUTO SUPPLIES**

Bates Harold M. (Regent Garage).  
Cor. Pine and Central.  
Green & Swett Co. 33 Central (smr.).  
Moulton George C. Raymond (smr.).  
**STANDLEY WESLEY A.** Cor. Beach  
and Summer. See page 797.

**BAKERIES**

Reed Albert H. 16 Washington.

**BANKS**

**MANCHESTER TRUST CO.** 25  
Union. See Manchester adv. in-  
sert.

**BICYCLE REPAIRING**

Peters Clair S. 28 Vine.

**BLACKSMITHS**

**STANDLEY CHESTER L.** 4 Sum-  
mer. See page 800.

**BOARDING HOUSES**

Lations Edith M. Mrs. 10 Union.  
Swanson The Misses. 11 Washington.

**BOAT BUILDERS**

**CALDERWOOD WALTER B.** Ash-  
land ave. See Manchester map.  
White Louis D. Co. (Louis D. Le  
Blanc). Ashland ave.

**BUILDING MATERIALS**

**KNIGHT SAMUEL SONS CO.** 32  
Central. See Manchester adv. in-  
sert.

**CARPENTERS**

Crafts Chester L. 15 Pleasant.  
Crafts Norman G. 15 Pleasant.  
Edgecomb Daniel. 38 Forest.  
Height Edward F. 12 Desmond ave.  
LeBlanc Louis D. 17 Brook.

**NATHAN H. FOSTER**

Subscriptions to all periodicals  
159 CABOT STREET Tel.

**STATIONER -- NEWSDEALER -- BOOKSELLER**



# INDIAN MOTOCYCLES

J. J. MACDONALD  
55 BROADWAY  
Round Trip Tickets to  
Boston

AGENT FOR GRAY CARS

352

MANCHESTER BUSINESS DIRECTORY, 1924

## CIGARS & CONFECTIONERY

ALLEN BENJAMIN L. 2 Union.  
See page 797.  
CHANEY IRVIN W. 2 Union. See  
page 797.  
Olympia Lunch & Confectionery Co.  
26 Central.

## CIVIL ENGINEERS

ALLEN RAYMOND. 7 Central.  
Robert Byron P (asst). 7 Central.

## CLEANSERS AND DYERS

Lewando's. 28 Central.

## CLERGYMEN

Kiley Francis J. (R. C.). 62 School  
Manning Frederick W. (Cong.).  
Chapel lane.  
Mullin W. George (R. C.). 62 School.  
Overman Cecil V. (Bapt.). 56 School.

## CLOTHING AND MEN'S FURNISHINGS

Bell F. W. & Son. 7 Beach.  
Bell Walter R. 11 Central.  
McGinnis Alexander D. Beach.

## COAL

KNIGHT SAMUEL SONS CO. 32  
Central. See Manchester adv. in-  
sert.

## CONTRACTORS

Edgecomb Daniel. 38 Forest.  
Halloran John. 44 Norwood ave.  
Kehoe Michael. 518 Summer.  
Knoerr Gustave A. (elect.). 4 School.  
Roberts Hollis L. 18 Bridge.  
ROBERTS & HOARE. Elm. See in-  
sert.  
Semons & Littlefield. 54 Pine.

## DENTISTS

Burke David F. Cor. Beach and Tap-  
pan.  
Willis Frank A. 6 Union.

## DRESSMAKERS

Babcock Inez F. Miss. 4 Lincoln.  
Melvin Ann Mrs. 25 Bennett.  
O'Neil Theresa C. Miss. 26 Union.  
Stidstone Effie T. Miss. 9 Pine.  
Stidston Isabelle F. Mrs. 9 Pine.

## DRUGGISTS

ALLEN BENJAMIN L. 2 Union.  
See page 797.  
CHANEY IRVIN W. 1 Central. See  
page 797.

## DRY GOODS

Haraden & Co. 29 Union.  
Lethbridge E. A. 3 Beach.

## ELECTRICIAN

Deschene Ernest W. 32 Lincoln.

**ELECTRIC LIGHT & POWER**  
Manchester Electric Co. 5 Central.

## EXPRESSES

American Railway Express Co. 21  
and 25a Beach.  
Ferreira Augustus M. Morse ct.  
Marshall, Moulton & Smith Express  
Co. 48 Beach.

## FISH

Kettle Cove Fish Market (Warren W.  
Heath). 300 Summer.  
Swett Herman C. 8 Beach.

## FLORIST

MAGNUSON AXEL. Vine and 32  
Bridge. See page 798.

**FLOUR, GRAIN AND HAY**  
Hodgkins D. B. Sons. 34 Tappan.

## FORESTER CONTRACTOR

Sheehan Peter A. 4 Forest.

## FRUIT

Brown Peter A. (Manchester Fruit  
Co.). 9 Beach.  
Demarkis Spiro D. 1 Summer.

**Beverly Cove Greenhouse** 18 Cross St., Beverly, Mass.  
Near Beverly Cove School Tel. 757  
FLOWERING AND DECORATIVE PLANTS — FUNERAL DESIGNS  
CUT FLOWERS AND BEDDING PLANTS IN SEASON  
RALPH W. WARD, Proprietor

# ALMY, BIGELOW & WASHBURN, INC. Tel- 1091

240 CABOT STREET  
BEVERLY'S ONLY DEPARTMENT STORE

MANCHESTER BUSINESS DIRECTORY, 1924

853

Katon Arthur E. 10 Forest.  
Smothers Everett O. (peddler). 9  
Lincoln.

## FURNITURE

Dodge C. Furniture Co. Off North.

## GARAGES

Bates Harold M. (Regent Garage).  
Cor. Pine and Central.  
Moulton George C. Raymond (smr.).  
Silva John L. Morse ct.  
STANDLEY WESLEY A. Cor. Beach  
and Summer. See page 797.

## GASOLINE ENGINE REPAIRING

Allen John I. 13 Washington.

## GROCERIES

Beaton James. 50 Central.  
Bullock Brothers. 27 Union.  
Co-operative Grocery Co. 28 Union.  
Great Atlantic & Pacific Tea Co.  
(The). 33 Beach.  
Haraden Albert. 3 Lincoln.  
Hooper's Grocery. 6 School.  
Rust Franklin B. 104 School.  
SHELDON'S MARKET (Charles and  
Harry F. Hooper). 24 Central.  
See page 800.

## HAIRDRESSERS

McNamara Margaret M. Miss (la-  
dies'). 34 Lincoln.  
Saco Thomas W. 1 Beach.  
Vasconcellos Joseph A. 1a Central.

## HARDWARE

Beaton Duncan T. 21 Central.  
Carter John W. Co. 10 School.

## HARNESS, ETC.

Culbert James A. 29 Beach.

## HORSE LAWN SHOES

BAKER JOHN CO. (The). 34 Pleas-  
ant. See page 799.

## HORSESHOEING, ETC.

STANDLEY CHESTER L. 4 Sum-  
mer. See page 800.

## HOTELS

Manchester House (Mrs. Annie  
Groves). 19 Central. (smr.).

## ICE CREAM, ETC.

Green & Payson (Masconomo Spa).  
64 Beach.

## ICE DEALERS

Crocker Raymond I. 20 Bennett.  
MANCHESTER ICE CO. 33 Ben-  
nett. See page 799.  
Thompson A. Irvin (Gravelly Pond  
Ice Co.). 31 Bennett.

## INSURANCE

Cool Archibald. 17 Pleasant.  
FLOYD F. L. & L. W. 13 Central.  
See page 798.  
Johnson William J. 25 Bridge.  
Stubbs Ralph A. 18 Brook.  
WILLMONTON GEO. E. 1 School,  
rms 4 and 5. See page 798.

## LANDSCAPE GARDENERS

MAGNUSON AXEL. Vine and 28  
Bridge. See page 798.

## LAUNDRIES

Chew Chin L. (Chinese). 1 Summer.  
Green Mrs. (hand). Rear 15 Wash-  
ington.  
Lee Margaret Mrs. (hand). 72 Pleas-  
ant.  
Manchester Laundry (John Connors).  
9 Central.

## LAWN MOWERS

DAVIS HARRY C. (Manchester Lawn  
Mower Co.). 11 Bennett. See  
page 799.

## LAWYERS

Batchelder Harold M. Tuck's pt.  
(smr.).

# HARPER GARAGE CO.

SALES, SERVICE AND ACCESSORIES

211-217 RANTOUL ST.

TELEPHONE 59

W. S. ROWE, Pres. - Treas.

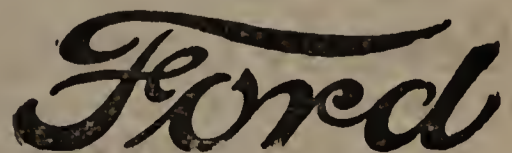

THE UNIVERSAL CAR



# ERNEST WRIGHT WENHAM LAKE ICE

:: :: THE QUALITY ICE THAT GIVES SATISFACTION :: ::  
Our teams can serve you daily. Office, 573 Cabot St., Beverly, Mass. Tel.

854

MANCHESTER BUSINESS DIRECTORY, 1924

Wheaton Edward L. 14 North.  
Wheeler Alexander. Harbor (smr.).  
**WILLMONTON GEO. E.** 1 School.  
See page 798.

## LEATHER SHOP

Miguel Manuel S. 3 Central.

## LOCKSMITHS

Swanson William. Beach.

## LUMBER

**KNIGHT SAMUEL L. SONS CO.** 32  
Central. See Manchester adv. in-  
sert.

## LUNCH ROOMS

Demarkis Peter. 35 Beach.  
Greene John H. (Masconomo Spa).  
Beach.  
Kassanos Nichols G. 26 Central.  
Kazmark Joseph (Manchester Lunch).  
3 School.

## MARINE RAILWAY

**CALDERWOOD WALTER B.** Ash-  
land ave. See Manchester adv.  
land ave. See Manchester map.

## MASONS

Babcock Arthur P. 4 Lincoln.  
Flatley Dominick. 34 Vine.  
Sinnicks George S. (contractors). 4  
Ashland ave.  
Stanley Senter. 17 Vine.

## MEN'S FURNISHINGS

Bell F. W. & Son. 7 Beach.  
Bell Walter R. 11 Central.

## MILK DEALERS

Ayers Edward W. 84 Summer.  
Baker Lorenzo (Mt. Pleasant Dairy).  
187 School.  
Foloski Standley. 22 Desmond ave.

## MOVING PICTURES

Sanborn Ansel N. Horticultural Hall,  
Summer st.

**MOTORCYCLES AND  
COLUMBIA BICYCLES**

**WESTINGHOUSE BATTERIES, TIRES AND AUTO ACCESSORIES**  
465-467 Rantoul Street, BEVERLY, MASS.

## MUSICIANS

Chadwick George R. 30 Union.

## NEWSPAPERS

Manchester Cricket (I. M. Marshall  
Editor). 77 Bridge.  
**NORTH SHORE BREEZE AND  
REMINDER** (J. A. Lodge, Ed.).  
66 Summer. See page 799.

## NURSES

Ayers Lillian Mrs. (dom.). 96 School.  
Burgess Alberta M. Miss. 96 School.  
Carroll Lucy A. Miss. 30 Norwood  
ave.  
Coughlin Nora F. Miss. 15 Norwood  
ave.  
Diggdon Dorothy I. Miss. 88 Pine.  
McGreevy Rose Miss. 44 Raymond  
ave. (smr.).  
Morley Helen E. Miss. 29 Norwood  
ave.  
Perkins Harvard H. G. 20 Desmond  
ave.  
Powers Ida H. Miss (dist.). 13 Beach.  
Prest Emma F. Miss (reg.). 78  
School.  
Towle Cora B. Miss. Jersey lane.

## OSTEOPATHS

Brodbeck Frances W. 1 School.

## PAINTERS

Lane Edward E. (est.). 55 School.  
Scott John. 16 Norwood ave.  
Steele & Abbott Co. Inc. 23 Central.  
Tappan Harry S. (contr.). 17 Bridge.  
Thomas Fred W. (contr.). 54 Central.

## PAINTS AND OILS

Carter John W. Co. 10 School.  
Steele & Abbott Co. Inc. 23 Central.

## PERFUMES, ETC.

Ellsworth Elizabeth Miss. 1 Bridge  
(smr.).

## PHOTOGRAPHERS

Pierce Henry H. 1 Bridge (smr.).

**W. W. BRITTON**

**PHYSICIANS**

Blaisdell George W. 21 Union.  
Brodbeck Frances W. (osteopathic).  
1 School, rm 2.  
Burnett Francis L. Masconomo rd  
(smr.).  
Denny George P. Masconomo rd.  
(smr.).  
Fowler John W. University lane.  
(smr.).  
Glendenning Robert T. 8 Church.  
MacIntyre William A. 32 School.  
Tyler Waldo H. 31 School.  
Washburn George H. Masconomo rd.  
(smr.).  
Weston Sidney A. 42 Raymond  
(smr.).

**NORTH SHORE PRESS INC.** (J.  
Alex Lodge pres. and treas.). 66  
Summer. See page 799.

**REAL ESTATE**

Boardman Reginald. 60 Bridge.  
Coughlin John F. 128 Bridge.  
Johnson William J. 25 Bridge.  
Meredith & Grew. 23 Central.  
**WILLMONTON GEO. E.** 1 School,  
rms. 4 and 5. See page 798.

**SANITARY ENGINEERING**

**ROBERTSON ROBERT CO. (The).**  
27 Beach. See page 93.

**SEWING MACHINES**

Faulkner Andrew A. (agt.). 52  
Crafts et.

**SHOE REPAIRING**

Angus James. 44 Central.  
Culbert James A. 29 Beach.  
Greenburg Nathan. 34 Union.

**TAILORS**

Ernest Jacob P. 42 Central.  
Kaplan William. 15 Beach.

**TAXI DRIVERS**

Boyle Patrick H. 76 Summer.  
Carroll Thomas J. 76 Summer.  
Connors George A. 20 Tappan.  
Connors John J. 24 Tappan.

**TEA ROOM**

Sign of the Crane Tea Room. 35  
Summer.

**TEAMING, ETC.**

Tenney Frank P. 34 Bridge.

**TELEGRAPH**

New England Tel. & Tel. Co. 52 Sum-  
mer.  
Western Union Telegraph Co. Sum-  
mer and 17 Central (smr.).

**PLUMBING AND HEATING**

Beaton Duncan T. 21 Central.  
**MORGAN FRANK A.** 44 Central.  
See page 800.  
**ROBERTSON ROBERT CO. (The).**  
27 Beach. See page 93.  
Scott John F. rear 112 Pine.

**POOL**

Demarkis Peter. 35 Beach.  
Murray James A. 93 Summer.

**POULTRY, EGGS, ETC,**

Wilson Mary E. Mrs. 325-329 Sum-  
mer.

**PROVISIONS, ETC.**

Beaton James. 50 Central.  
Bullock Brothers. 27 Union.  
Crombie Ezra (butcher). 69 Pleas-  
ant.  
Elliot Benjamin (Manchester Meat  
Market). 40 Union.  
North Shore Market Co. Inc. 5  
Beach.  
**SHELDON'S MARKET (C. & H. F.**  
Hooper). 24 Central. See page  
800.

**PUBLISHERS**

Marshall Isaac M. (Manchester Crick-  
et and Essex Echo). 77 Bridge.

**ERNEST A. PHILINTE** 202 RANTOUL STREET  
:: BEVERLY, MASS. ::

Sails, Awnings, Spray Hoods, Tents, Wagon Covers. Canopy To Let



EVERY FORM OF BANKING SERVICE

Commercial — Savings — Trust and Safe Deposit Departments

# Naumkeag Trust Company

217 Essex Street  
SALEM - - MASS.

856

MANCHESTER BUSINESS DIRECTORY, 1924

## TELEPHONE

New England Tel. & Tel. Co. 52 Summer.

## UPHOLSTERERS

Miguel Manuel S. 3 Central.

## TINSMITHS

Claytonburg Gilbert. 6 School.

## VARIETY STORE

FLOYD LYMAN W. 15 Central.  
See page 798.

## TOY MANUFACTURERS

McKinnon David A. 17 North.  
Sjorlund Alex H. (Model Dock Yard).  
9 Bridge.

## WOOD CARVER

Danforth Charles. 22 School.

## TRUCKING

Ayers John. 96 School.  
Hutchinson Lewis A. 49 School.

## YACHT BUILDER AND DESIGNER

Fenton David B. 2 Bridge.

---

**PURITAN ICE CREAM CO.** QUALITY  
7 Wallis Street 256 Cabot Street ICE CREAM  
AND CANDY  
CATERING FOR WEDDINGS AND PARTIES A SPECIALTY

**FURNITURE LARGEST LUNT'S 214-216**  
**RANGES, Etc. LINE AT CABOT ST.**

MANCHESTER TOWN OFFICERS, 1924

857

**TOWN OF MANCHESTER OFFICERS, 1924**  
**Elected and Appointed**

**Moderator**

RAYMOND C. ALLEN

**Town Clerk**

LYMAN W. FLOYD

**Selectmen and Overseers of Poor**

CHESTER L. STANDLEY

WALTER B. CALDERWOOD

CLARENCE W. MORGAN

**Town Treasurer**

EDWARD P. STANDLEY

**Town Accountant**

AUSTIN C. JONES

**Collector of Taxes**

EDWARD P. STANDLEY

**Registrars of Voters**

WILLIAM J. JOHNSON, Chairman

Term Expires 1925

HARRY E. SLADE

Term Expires 1926

EDWARD CROWELL

Term Expires 1927

**Assessors**

EDWARD S. KNIGHT, Chairman

LEWANDO W. CARTER

FRANK G. CHEEVER

**Board of Health**

CLARENCE W. MORGAN, Chairman-Secretary

G. W. BLAISDELL, M. D. to Board

CHESTER L. STANDLEY

WALTER B. CALDERWOOD

FRANK A. WILLIS, D. M. D., Director of Dental Clinic

**School Committee**

RAYMOND C. ALLEN, Chairman

THOMAS A. LEES

MRS. GRACE R. BEATON

**Superintendent of Streets**

BENJAMIN M. CROMBIE

Superintendent of Water Works, GEORGE T. EVANS

Superintendent of Cemetery, JOHN F. BABCOCK

Inspector of Animals, J. J. REARDON

Agent and Janitor of Town Hall, GEORGE H. JONES

**Permanent Police**

GEORGE R. DEAN, Chief

LEONARD ANDREWS

J. W. LEE

ROBERT STOOPS

THOMAS SHEEHAN

BYRON A. BULLOCK

**Special Police**

L. NELSON COOK

GEORGE R. BEATON

LEONE F. BAILEY

**Engineers of Fire Department**

FRANK L. FLOYD, Chief

JAMES A. KEHOE

FRANK A. MORGAN

Librarian, JENNIE C. SARGENT

Keeper and Matron of Almshouse

MR. AND MRS. WILBUR B. PAIGE

Harbor Master, DAVID FENTON

---

**H. P. WOODBURY & SON** G R O C E R S  
123 Hale Street  
TWO DELIVERIES DAILY Tel. Con. BEVERLY, MASS.





## Directory Users

This directory is often of highest value to you, the information you get out of it is sometimes indispensable. Please remember that without the co-operation of the advertisers in this book you would be wholly deprived of the use of it.

### All we Ask of You

is not to be dumb when you are calling for goods advertised herein; let the advertiser know you read his adv. Too many of us are afraid we will get ourselves under an obligation to buy, or something, when we speak of seeing advertising, especially general advertising like that in a directory, but this is a mistake.

**Let the Business Men Know and Insure the  
Continued Revision of This or Any  
Other Directory**

**CROWLEY & LUNT**



# The Atlantic House-Wrecking Co. Inc.

Licensed and Bonded

## BUILDING WRECKERS

SECOND-HAND LUMBER, BRICK & BUILDING  
MATERIAL

Main Office and Yard:

656 Broad Street,

Lynn, Mass.

Telephone 1591

---

### WHO MAKES YOUR RUBBER STAMPS?

We manufacture and have in stock every description of Rubber and other Hand Stamps, Rubber Type, Check Protectors, Numbering Machines, Door Plates, Door Numbers, Baggage Checks, Badges Seals, Etc.

### GLOBE STAMP WORKS

EMERSON & CO.

299 Washington St. (Opp. Old So. Church) Boston

Send for Catalogue

Telephone Main 858

---

Established 1885

## William Leavens & Co., Inc.

Furniture Manufacturers

32 CANAL STREET, Near HAYMARKET SQUARE  
BOSTON, MASS.

Upon Receipt of Postal a Package containing over 200 distinctive pieces will be MAILED FREE

Telephone 154, Haymarket



Members Ayrshire Breeders' Association

# Bulrush Farm

M. A. ASKMAN, Proprietor

TELEPHONE 1266-W

## Ayrshire Cattle, Imported and Canadian Bred Prize Winning Stock

Registered Young Stock For Sale

Pure Milk and Cream from Tuberculin Tested Cows.

Delivered in the City of Beverly only.

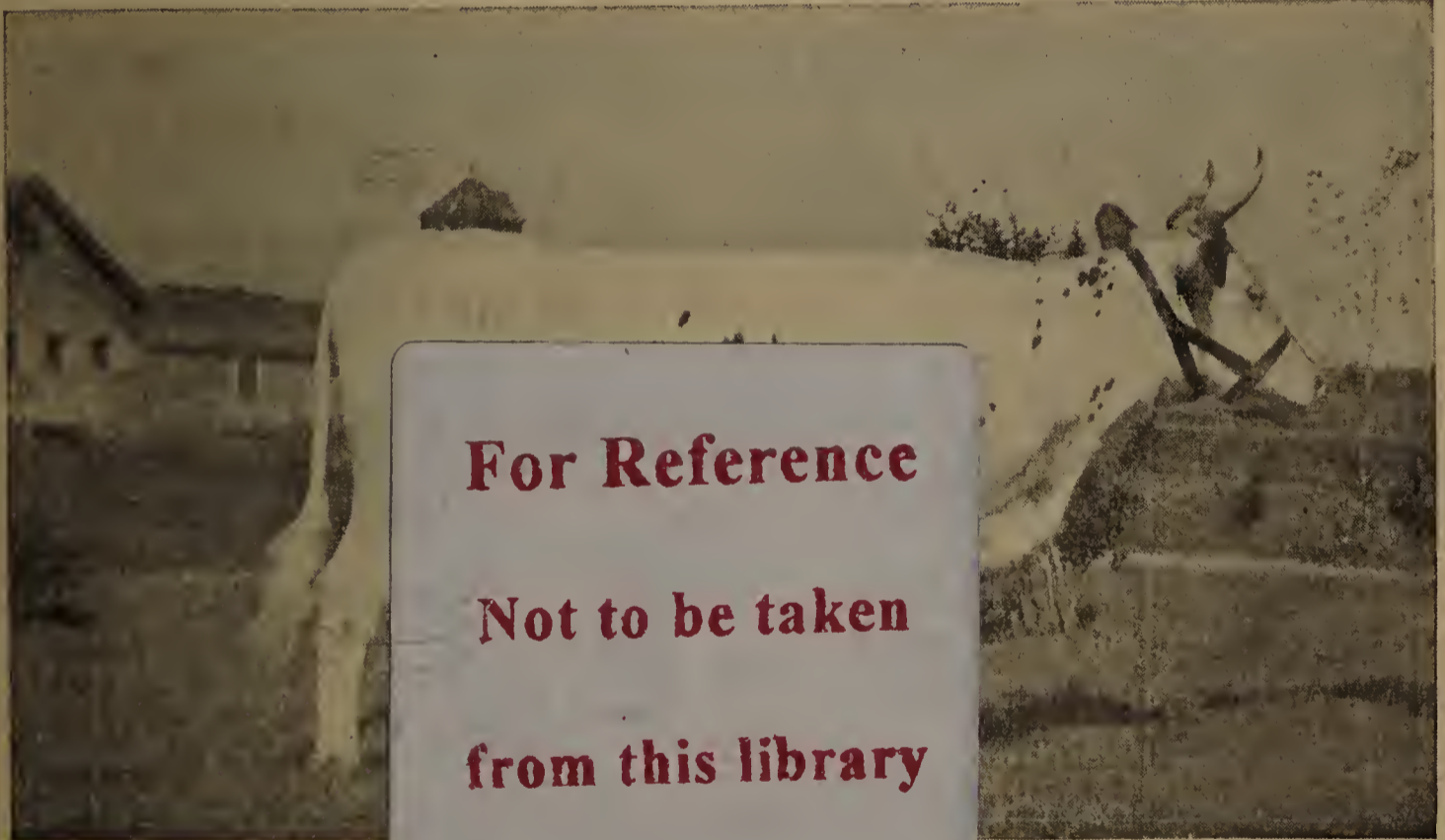

**For Reference**

**Not to be taken**

**from this library**

No milk is sold on the farm. Ayrshire Milk averaging 4% butter fat is recommended by all leading physicians as a perfect Baby Milk and for invalids.

We give particular attention to the handling and distribution of Bulrush Farm Milk which is especially adapted to the needs of those who appreciate a pure milk for any purpose.

**North Beverly, Mass.**



**G. AUSTIN GLIDDEN** DEPENDABLE FOR  
Successor **H. C. WEBBER** OF ALL GRA

280 and 390 Cabot St., Tel. 1550

**JAMES BEVERLY DYERS and CLEANSERS**

We Call For and Deliver

**PICKETT-ELLIOTT-TE**

**PLUMBING**

**STEAM AND HOT WATER**

Telephone 139

121

Office, Beverly 2211

**JOSEPH P. B**

**REAL ESTATE AND INS**

**NOTARY PUBLIC**

9 Broadway

**FRANK W. HAM**

**Contractor and Bu**

**18 COLUMBUS AVE. BEVER**

Estimates Cheerfully Given

**JOHN H. NEW**

**DEPARTMENT STO**

Dry Goods, Notions, Infants' We

Corsets, Children's Wear, Men's

Ribbons, Laces, Shirt Waists and

ings. — **DEPENDABLE MER**

**220-224 CABOT STREET,**

**B**

**WHITCOMB-CARTE**

**THE WINCHESTER STOR**

Established 1873

**BUILDERS' HARDWA**

**AUTO SUPPLIES AND SPORTING**

**PAINTS AND OILS**

**CUT**

**182-186 CABOT STREET,**

**BE**

**REAL ESTATE, MORTGAGES, WAL**

**INSURANCE THE LEADING COMPANIES**