

E 158
.W92

FLS
2014
049432

LIBRARY OF CONGRESS



00001094075









WHERE & HOW
TO GO TO GO

THE WORLD'S OUTING BUREAU
LIST OF SUMMER RESORTS,
HOTELS, RATES, ETC.

AS ADVERTISED
IN THE

SUMMER RESORT

COLUMNS OF
THE WORLD

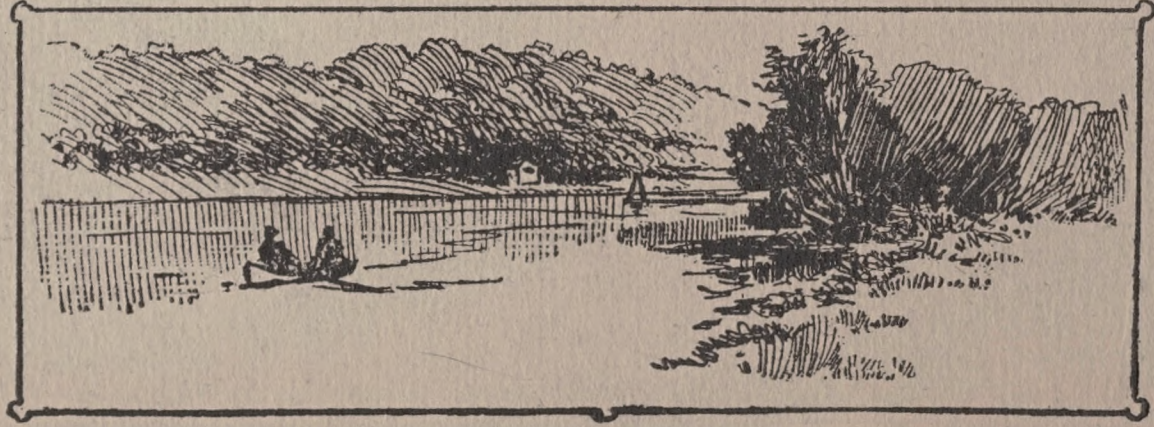



The New York World contains regularly the most complete Directory published of places in which to spend a **SUMMER OUTING**, whether for a few days, a few weeks or the whole season.

The World also publishes, Daily and Sunday, more Summer Resort news and better Summer Resort news than any other newspaper.



E158
W92

The World's Outing Bureau List of Summer Resorts, Hotel and Boarding House Rates, with complete directions for reaching the various resorts by railroad or steamboat, also fares to nearest station or landing, single, round trip and commutation, and the distance from hotel or boarding house to nearest station.

| PLACE. (Resort.) | REACHED VIA RAILROAD OR STEAMBOAT LINE, SHOWN BELOW. | NEAREST STATION OR LANDING. | RAILROAD FARE FROM NEW YORK TO NEAREST STATION. | ROUND TRIP FARE. | MONTHLY COMMU- TATION. | NAME OF HOTEL OR BOARDING HOUSE. | MILES FROM STATION. | PROPRIETOR OR MANAGER. | TERMS. AMERICAN PLAN. | | ACCOMMO- DATIONS FOR | DEPOTS IN NEW YORK. |
|---|--|-----------------------------------|---|---------------------|------------------------------|--|--------------------------|---|--------------------------|----------------|----------------------------|---|
| | | | | | | | | | PER WEEK. | PER DAY. | | |
| Acra, Greene Co., N. Y. (Catskills)... | Catskill Mount. & Cairo Ry | Cairo | \$3.18 | \$5.75 | ... | Cherry Lawn House... | 3 | O. S. Allen | \$6.00 | \$1.00 | 30 | West Shore R. R., foot Franklin and West 42d Sts.; N. Y. Central R. R., 4th Ave. & 42d St., or Catskill Boats, foot Desbrosses and West 11th Sts. |
| Adams, Mass. (Berkshire Hills.) | Boston & Albany R. R. | Adams | 3.59 | 6 15 | | Grand View..... Maplewood Farm..... Farm House..... | 2 1/2 | M. D. Harrington... Wm. H. Briggs..... Mrs. W. F. Card..... | 5 to 7 | 1.00 | 10 | { New York Central R. R., Harlem Division, 4th Ave. and 42d St. |
| Adirondack Mount'ns, N. Y. | See Black Brook, Cascade | ville, Chester | | | | town, Crown point, Doug | las, Elizabethtown, Lake | Placid, Merrill, Paul S | mith's, Rainbow, | | Sara | nac Lake, Taylor's on Schroon, Warrensburg, Wawbeek. |
| Alexandria Bay, N. Y. (Thousand Islands) | Rome, Watertown & Ogdensb'g R. R., and Boat from Clayton, N. Y. | Alexandria Bay | | 16.00 | | Jefferson House..... 1000 Island House..... | | J. A. Bickelhaupt | 10 to 12 21 to 35 | 2.00 3 to 5 | 250 500 | { New York Central R. R., 4th Ave. and 42d St. |
| Allegheny Mountains, Pa. | See "Wopsononock, Pa." | | | | | | | | | | | |
| Amityville, L. I. (Great South Bay.) | Long Island R. R. | Amityville | .95 | 1.70 | 16.00 | Hotel New Point..... King's Hotel | 1 1/4 | E. W. Hathaway..... Mrs. E. C. King..... | 12 to 50 | 3.00 | 150 | { Foot James Slip and East 34th St., N. Y.; Long Island City, and Flatbush Ave., Brooklyn. |
| Andover, N. J. | Del., Lack. & Western Ry. | Andover | 1.75 | 2.65 | 20.00 | Cherry Hill Farm..... | 1 | D. Leigh | 7.00 | 1.00 | 10 | Foot Barclay and Christopher Sts. |
| Arrochar Park, Staten Island | Staten Island R. R. | Arrochar | .10 | .20 | 4.50 | Blue Cottage | 1/8 | | 7 to 10 | 1.50 | | Foot Whitehall St. |
| Arverne-by-the-Sea, L. I. | Long Island R. R.; N. Y. & Rockaway Beach Ry } | Arverne | .50 | .70 | 13.00 | Hotel Arverne..... Holmes' Cottage..... Felix Cottages..... (Strictly Kosher Board) | 1/8 | Geo. M. Brockway.... Eisenberg & Kornfeld. | 25 to 35 15.00 | 5.00 2 50 | 400 50 | { Foot James Slip and East 34th St., N. Y.; Long Island City and Flatbush Ave., Brooklyn. |
| Asbury Park, N. J. | See following page. | | | | | | | | | | | |
| Athens, N. Y. (On Hudson River.) | West Shore R. R., or Boat | Athens | 2.28 | | | The Wilderness..... | 3 | I. B. Kerr..... | 5 to 8 | 1.00 | 25 | Foot Franklin and West 42d St.; Boat foot West 11th St. |
| Atlantic City, N. J. | Pennsylvania; Central of New Jersey | Atlantic City.. | 3.25 | { 4.75 5.00 } | { .. | Albemarle Hotel.. | | Cope & Bamford .. | 12.50 to 20 | 2.50 to 3.50 | 200 | Foot Cortlandt and Desbrosses Sts.; Central R. R. of New Jersey, foot Liberty St. |
| Atlantic Highlands, N. J. | Central R. R. of New Jersey, or Boat | Atlantic Highlands } | 1.00 | 1.40 | 18.00 | The Portland..... Strasbourg Cottage..... Bay View House | | Mrs. E. Prince | 8 to 12 | 1.75 | 30 | { Foot Liberty St., or Steamboat foot Rector St. |
| Attlebury, Dutchess Co., N. Y. | Newb'rg, D'tchess & Conn. | Attlebury. | 2 15 | | | Maple Wood Farm .. | 1/4 | M. H. Juckett. | 5 to 8 | 1.00 | 15 | New York Central R. R., 4th Ave. and 42d St. |
| Avon-by-the-Sea, N. J. | N. Y. & Long Branch R. R.; or Boat foot Rector St., N. Y. | Avon | 1.25 | 2.00 | 33.00 | Berwick Lodge..... | 1/2 | Mrs. N. B. Wheeler .. | 10 to 20 | 3.00 | 60 | { Penn'a R. R. foot Cortlandt and Desbrosses Sts., or Central R. R. of New Jersey, foot Liberty St. |
| Babylon, L. I. (Great South Bay.) | Long Island R. R. | Babylon | 1.10 | 2.00 | 20.00 | The Buckingham..... Argyle Hotel..... Cooper Cottage. | 1/2 | J. T. McDowell & Co.. W S. Duryea..... Mrs. M. E. Brotherton. | 15 to 25 9.00 | 3 00 2 00 | 300 20 | { Foot Pine St., James Slip and East 34th St., N. Y.; Long Island City, and Flatbush Ave., Brooklyn. |
| Banksville, Fairfield Co., Conn. | New Haven R. R. | Greenwich, Ct. | .60 | | 12.00 | Farm House | 8 | George Hobby .. | 6.00 | 1.00 | 12 | Grand Central Depot, 4th Ave. and 42d St. |

not cut?

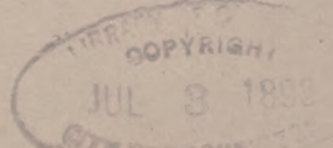

The World's Outing Bureau List of Summer Resorts, Hotel and Boarding House Rates, with complete directions for reaching the various resorts by railroad or steamboat, also fares to nearest station or landing, single, round trip and commutation, and the distance from hotel or boarding house to nearest station.

| PLACE. (Resort.) | REACHED VIA RAILROAD OR STEAMBOAT LINE, SHOWN BELOW. | NEAREST STATION OR LANDING. | RAILROAD FARE FROM NEW YORK TO NEAREST STATION. | ROUND TRIP FARE. | MONTHLY COMMUN- TATION. | NAME OF HOTEL OR BOARDING HOUSE. | MILES FROM STATION. | PROPRIETOR OR MANAGER. | TERMS. AMERICAN PLAN. | | ACCOMMO- DATIONS FOR | DEPOTS IN NEW YORK. | | |
|---------------------------|--|-----------------------------------|---|---------------------|-------------------------------|-------------------------------------|------------------------|---------------------------|--------------------------|--------------|----------------------------|--|--|--|
| | | | | | | | | | PER WEEK. | PER DAY. | | | | |
| Asbury Park, N. J. | N. Y. & Long Branch R. R. | Asbury Park.. | \$1.20 | \$1.85 | \$30.00 | Commercial Hotel..... | | G. S. Rudmani..... | \$10.00 | \$2.50 | 100 | Pennsylvania R. R., foot Cortlandt and Desbrosses Sts.; Central R. R. of New Jersey, foot Liberty St., or via Boat foot Rector St. | | |
| | | | | | | Fairview Cottage..... | | | | | | | | |
| | | | | | | Florida Villa..... | | | 8 to 12 | 2 00 | | | | |
| | | | | | | Hotel Albion..... | | C. H. Pemberton.... | 8 to 12 | 2 00 | 200 | | | |
| | | | | | | Hotel Brunswick..... | | Morgan & Parsons... | 15 to 50 | 3 to 5 | 400 | | | |
| | | | | | | Hotel Lyndhurst..... | 1 | Mrs. C. B. Goldsborough | 8 to 15 | 1.50 to 2.50 | 150 | | | |
| | | | | | | Hotel Savoy..... | | G. Weingarten..... | | | | | | |
| | | | | | | Lake Avenue Hotel... | | Mrs. Crossett..... | | | | | | |
| | | | | | | Marine Villa..... | | George E. Swain..... | | | 100 | | | |
| | | | | | | New England..... | 1/2 | Mrs. J. A. Applegate.. | 8 to 12 | 2.00 | 50 | | | |
| | | | | | | Plaza-by-the-Sea..... | 1/2 | H. J. & Mrs. S. A. Bly. | 15.00 | 3.00 | 500 | | | |
| | | | | | | Saint Laurent..... | | | | | | | | |
| | | | | | | Sea Shell Cottage..... | | Mrs. M. O. Withour.. | | | | | | |
| | | | | | | Sea Spray House..... | | E. J. Doty..... | | | | | | |
| | | | | | | Surf House..... | | E. A. Martin..... | | | 200 | | | |
| | | | | | | Ten Broeck House ... | 1/4 | Mrs. K. M. Jeralemon. | 10.00 | 2.00 | 50 | | | |
| | | | | | | The Bonaventure..... | 1/4 | | 8.00 | | | | | |
| | | | | | | The Brighton..... | 1/2 | Mrs. H. Hunt..... | 8 to 15 | 2 to 2.50 | 90 | | | |
| | | | | | | The Gramercy..... | | A. Wyckoff..... | | | | | | |
| | | | | | | The Franklin..... | 1/2 | E. Stroud..... | 8 to 10 | 1.50 | 90 | | | |
| | | | | | | The Fennimore..... | 1/2 | Thos. Noble..... | 12 to 15 | 2.50 to 3 | 200 | | | |
| | | | | | | The Hamilton..... | 1/2 | S. W. Cole & Son..... | 10 to 18 | 2 to 3 | 100 | | | |
| | | | | | | The Imperial..... | | H. A. Kingsley..... | | | | | | |
| | | | | | | The Lafayette..... | | Wright & Frost..... | | | 250 | | | |
| | | | | | | The Laurel..... | | M. J. Boyce..... | | | 300 | | | |
| | | | | | | The Leadley..... | 1/2 | Probst & Leadley.... | 8 to 12 | 2.00 | 100 | | | |
| | | | | | | The Stockton..... | | Mrs. G. W. Zinke..... | | | | | | |
| | | | | | | The Strand..... | | R. B. Hughes..... | | | | | | |
| | | | | | | The Victoria..... | | | | | 200 | | | |
| | | | | | | The Windermere..... | | Mrs. M. E. Townsend.. | 8 to 15 | 2.00 | 40 | | | |
| | | | | | | Trenton House..... | 1/4 | M. F. Wagner..... | 10 to 15 | 2 to 2.50 | 40 | | | |
| | | | | | | Ward Villa..... | | Mrs. C. E. Ward..... | | | | | | |
| West End..... | | J. S. Ripley..... | | 2.50 to 4 | 400 | | | | | | | | | |
| Sunset Hall..... | 1/4 | J. Rockafeller & Sons | 10 to 20 | 3 to 4 | 30 | | | | | | | | | |
| The Le Page..... | 1/4 | Mrs. W. Page..... | 7 to 10 | 1.50 | 50 | | | | | | | | | |
| The Berkshire..... | 1/4 | M. H. Savage..... | 10 to 15 | 2.50 | 50 | | | | | | | | | |
| Avon Beach Hotel..... | | E. S. Boswell..... | | | | | | | | | | | | |
| Avon Beach Cottages.. | | E. A. Macauley..... | | | | | | | | | | | | |
| Dunning-Lowry House | | J. L. Lowry..... | | | | | | | | | | | | |
| Hotel Hollywood..... | | G. W. Carhart..... | | | | | | | | | | | | |
| Park House..... | | C. T. Munn..... | | | | | | | | | | | | |
| Robb's Roost..... | 1/8 | Mrs. J. Robb..... | 7 to 10 | | 12 | | | | | | | | | |
| The Grange..... | | | | | | | | | | | | | | |
| Bay Head, L. I. | See "Good Ground, L. I." | Bay Head..... | 1.85 | 2.45 | 43.00 | Ocean View House ... | 1/4 | M. Edwards..... | 8 to 10 | 2.00 | 150 | Foot Cortlandt and Desbrosses Sts. Foot Pine St., James Slip and East 34th St., N. Y.; Long Island City, and Flatbush Ave., Brooklyn. | | |
| | | | | | | Bay Head, N. J. | Pennsylvania R. R..... | | | | | | | |
| Bay Port, L. I. | Long Island R. R..... | Bay Port..... | 1.55 | 2.80 | 24.50 | Bay Port Hotel..... | 1 | | 14.00 | 2.00 | 25 | | | |
| | (Great South Bay.) | | | | | | | | | | | | | |

The World's Outing Bureau List of Summer Resorts, Hotel and Boarding House Rates, with complete directions for reaching the various resorts by railroad or steamboat, also fares to nearest station or landing, single, round trip and commutation, and the distance from hotel or boarding house to nearest station.

| PLACE. (Resort.) | REACHED VIA RAILROAD OR STEAMBOAT LINE, SHOWN BELOW. | NEAREST STATION OR LANDING. | RAILROAD FARE FROM NEW YORK TO NEAREST STATION. | ROUND TRIP FARE. | MONTHLY COMMU- TATION. | NAME OF HOTEL OR BOARDING HOUSE. | MILES FROM STATION. | PROPRIETOR OR MANAGER. | TERMS. | | ACCOMMO- DATIONS FOR | DEPOTS IN NEW YORK. |
|---|---|--|---|---------------------|------------------------------|-------------------------------------|------------------------|--|------------------------|-----------|----------------------------|--|
| | | | | | | | | | AMERICAN PLAN. | | | |
| | | | | | | | | PER WEEK. | PER DAY. | | | |
| Bay Ridge, L. I. | See last column..... | Bay Ridge..... | .10 | | | Bay Cliff Villa..... | | Mrs. W. J. Anderson..... | | | | By Street Cars from Brooklyn; or 39th St. Ferry and Bay Ridge Boats, foot Whitehall St., N. Y. |
| | | 79th St. and 3d Av., Br'klyn. Shore Road, near 92d St.. | .10 | | | Brooklyn Beach..... | 1/4 | Stein & Clark..... | \$6 to 7 | \$1.00 | 15 | |
| Bay Shore, L. I. (Great South Bay.) | Long Island..... | 68th St. & 1st Av | .10 | | | Inde Beton Villa..... | 1/8 | C. J. Thompson..... | 7 to 8 | | 12 | Foot Pine St., James Slip and East 34th St., N. Y.; Long Island City, and Flatbush Ave., Brooklyn. |
| | | Bay Shore..... | 1.20 | 2.15 | 21.00 | Knickerbocker Villa.. | 1/4 | J. Von Volkenburgh.. | 7 to 10 | 1 to 2 | | |
| Beach Haven, N. J. | Pennsylvania R. R..... | Beach Haven.. | 2.86 | 4.50 | | Prospect House..... | 1/2 | J. M. Rogers & Son... | 15 to 25 | 3.00 | 500 | Foot Cortlandt and Desbrosses Sts. |
| | | | | | | Pine Villa..... | | | W. H. Pullis..... | | | |
| Beaver Erock, Sullivan Co., N. Y. | Erie Ry..... | Narrowsburg.. | 3.38 | 5.45 | | The Linwood..... | 1/2 | I. B. Pullis..... | 12 to 20 | 3.00 | 75 | Foot Chambers and West 23d Sts. |
| | | | | | | Engleside Hotel..... | | | R. B. Engle..... | | | |
| Bellport, L. I. (Great South Bay.) | Long Island R. R..... | Bellport..... | 1.75 | 3.15 | 26.00 | Ocean House..... | | R. McCunney..... | 12.00 | 2.00 | 100 | Foot Pine St., James Slip and East 34th St., N. Y.; Long Island City, and Flatbush Ave., Brooklyn. |
| | | | | | | The Baldwin..... | | | F. A. Hardt..... | | | |
| Belmar, N. J. | New York & Long Branch | Belmar..... | 1.25 | 2.00 | 33.00 | Beach Haven House.. | | Julia Mulholland..... | 16 to 44 | 3.50 | 500 | Penn'a R. R., foot Cortlandt and Des- brosses Sts.; Central R. R. of New Jersey, foot Liberty St., or Steam- boat foot Rector St. |
| | | | | | | Farm House..... | | | John Bauer..... | | | |
| Bensonhurst, L. I. | Brooklyn, Bath & West End R.R.; Electric R.R. } | Bensonhurst... | .15 | .28 | | Bell House..... | | W. Kraemer..... | | | | Foot Pine St., James Slip and East 34th St., N. Y.; Long Island City, and Flatbush Ave., Brooklyn. |
| | | | | | | Lake View House..... | | | Mrs. Maresca..... | 7.00 | 1 to 2 | |
| Berkshire Hills | See Adams, Mass., Cheshi- re, Mass., New Milford, Conn., Pittsfield, Mass., Williamstown, Mass. | e, Mass., Falls Village, Con n., Le bano | 2.62 | 3.85 | | Wyandotte House.... | 1 | Geo. H. Wicks..... | 10 to 15 | 2.50 to 3 | 125 | New York Central R. R., 4th Ave. and 42d St.; or Albany and Troy Boats, foot Desbrosses, Canal and West 10th Sts. |
| | | | | | | Columbia..... | 5/8 | F. E. Foster..... | 12 to 20 | 3.50 | 300 | |
| Bethlehem, Pa. | Central R. R. of New Jer- sey; Lehigh Valley R.R. } | Bethlehem..... | 2.62 | 3.85 | | Melrose Inn..... | 1/2 | A. Hamsted..... | 10 to 18 | 3.00 | 150 | Penn'a R. R., foot Cortlandt and Des- brosses Sts.; Central R. R. of New Jersey, foot Liberty St., or Steam- boat foot Rector St. |
| | | | | | | River View..... | | | Mrs. H. Truax..... | 6 to 8 | | |
| Black Brook, N. Y. (Adirondacks.) | Delaware & Hudson..... | Rogers..... | 8.74 | | | Tenth Avenue Cottage. | | Mrs. H. Gourdier..... | | | | Foot Whitehall St., N. Y.; or 5th Av. and 36th St., Brooklyn. |
| | | | | | | The Buena Vista..... | | | M. A. Denison..... | | | |
| Black Rock Beach, Conn. (Long Island Sound) | New Haven R. R. or Bridgeport Boats..... | Bridgeport.... | 1.15 | | 18.00 | The Carleton..... | 3/4 | W. H. Stoye..... | 10 to 25 | 3.00 | 200 | Foot Liberty St. |
| | | | | | | Beatrice Cottage..... | 1/8 | R. G. Dudley..... | 8 to 12 | | | |
| Black Rock Beach, Conn. (Long Island Sound) | New Haven R. R. or Bridgeport Boats..... | Bridgeport.... | 1.15 | | 18.00 | Buena Vista..... | | W. H. Stoye..... | 10 to 25 | 3.00 | 200 | Foot Liberty St. |
| | | | | | | Beulah Vista..... | | | R. G. Dudley..... | 8 to 12 | | |
| Blairstown, N. J. (Kittatinny Mount's.) | New York, Susquehanna & Western..... | Blairstown.... | 2.40 | 3.60 | 14.25 | n Springs, N. Y., Mont ere | | y, Mass., New Milford, Conn., Pittsfield, Mass., Williamstown, Mass. | 10 to 15 | 2.50 | 150 | Foot Liberty St. |
| | | | | | | Eagle Hotel..... | | | Mrs. M. B. Hoppes..... | | | |
| Block Island, R. I. | Steamboat from New London, Ct., or Provi- dence, R. I..... | Block Island.. | 5.00 | | | Pierce Cottages..... | | W. W. Pierce..... | 7 to 10 | 1.50 | 35 | New York Central R. R., 4th Ave. and 42d St.; or Albany and Troy Boats, foot Desbrosses, Canal and West 10th Sts. |
| | | | | | | The George..... | 2 1/2 | Geo. S. Harrall..... | 15 to 25 | 3 to 4 | 300 | |
| Black Rock Beach, Conn. (Long Island Sound) | New Haven R. R. or Bridgeport Boats..... | Bridgeport.... | 1.15 | | 18.00 | Cedar Lake Cottage... | | I. D. Lanterman & Sons | | | | Penn'a R. R. Depot, foot Cortlandt and Desbrosses Sts. |
| | | | | | | Block Island House... | 1/2 | Geo. W. Conly..... | 8 to 12 | 2 to 2.50 | 50 | |
| Black Rock Beach, Conn. (Long Island Sound) | New Haven R. R. or Bridgeport Boats..... | Bridgeport.... | 1.15 | | 18.00 | Central House..... | 1 | R. S. Littlefield..... | 8 to 12 | 2.00 | 50 | New Haven R. R., 4th Ave. and 42d St.; or Norwich Line, foot Watts St.; or Providence Line, foot War- ren St. |
| | | | | | | Eureka Hotel..... | | | | | | |
| Black Rock Beach, Conn. (Long Island Sound) | New Haven R. R. or Bridgeport Boats..... | Bridgeport.... | 1.15 | | 18.00 | National Hotel..... | | R. G. Lewis..... | | | | New Haven R. R., 4th Ave. and 42d St.; or Norwich Line, foot Watts St.; or Providence Line, foot War- ren St. |
| | | | | | | Spring House..... | | | B. B. Mitchell..... | | | |
| Blue Point, L. I. (Great South Bay.) | Long Island R. R..... | Bayport..... | 1.55 | 2.80 | 24.50 | Surf Hotel..... | | Mrs. C. W. Willis..... | 10 to 15 | 2 to 2.50 | 100 | Foot Pine St., James Slip and East 34th St., N. Y.; Long Island City, and Flatbush Ave., Brooklyn. |
| | | | | | | Hallett House..... | 1/2 | John Hallett..... | 7 to 8 | 1.00 | 40 | |
| | | | | | | Warner House..... | | J. R. Warner..... | | | | |

The World's Outing Bureau List of Summer Resorts, Hotel and Boarding House Rates, with complete directions for reaching the various resorts by railroad or steamboat, also fares to nearest station or landing, single, round trip and commutation, and the distance from hotel or boarding house to nearest station.

| PLACE. (Resort.) | REACHED VIA RAILROAD OR STEAMBOAT LINE, SHOWN BELOW. | NEAREST STATION OR LANDING. | RAILROAD FARE FROM NEW YORK TO NEAREST STATION. | ROUND TRIP FARE. | MONTHLY COMMU- TATION. | NAME OF HOTEL OR BOARDING HOUSE. | MILES FROM STATION. | PROPRIETOR OR MANAGER. | TERMS. | | ACCOMMO- DATIONS FOR | DEPOT IN NEW YORK. |
|--|---|-----------------------------------|---|---------------------|------------------------------|--|--|---|---|---|--|--|
| | | | | | | | | | PER WEEK. | PER DAY. | | |
| Bolton, N. Y. (Lake George.) | Delaware & Hudson R.R. } to Caldwell, and by Steamer to Bolton..... | Bolton | \$6 45 | \$11.30 | | Lake View House..... Mohican House..... Stewart House..... | 1/2 | R. J. Brown..... E. B. Winslow..... Horace Stewart..... | \$ 12 to 17.50 12 to 21 8 to 10 | \$2 to 3 2 to 3.50 | 125 100 30 | } N. Y. Central R.R., 4th Ave. & 42d St.; or via Albany & Troy Boats, foot Desbrosses, Canal & W. 10th Sts. Foot Liberty St. |
| Bound Brook, N. J. | Central R.R. of New Jer- sey | Bound Brook.. | .80 | 1.30 | 12.65 | River Rest..... | 1 | Geo. E. Baker..... | 7 to 12 | 2.00 | 50 | |
| Brewster, N. Y. (Peach Lake.) | Harlem R.R.; New York & Northern R.R. | Brewster | 1.25 | 2.15 | *9.70 | The Vail House..... | 2 | Mead Bros. | 10 to 14 | | | } Harlem R.R., 4th Ave. and 42d St.; New York & Northern R.R., 8th Ave. and 155th St. |
| Brighton Beach, L. I. (See also "Coney Island.").. | Brooklyn & Brighton Beach R.R.; Manhat- tan Beach Div. L. I. R.R.; Iron Steamboats | Brighton Beach | .35 | .50 | | Brighton Beach Hotel. | | Burke & O'Connor | 20 to 30 | 4.00 | 400 | |
| Budd's Lake, N. J. | Delaware, Lackawanna & Western R.R. | Stanhope, N. J. | 1.40 | 2.10 | 18.00 | Forest House..... | 2 1/2 | Duryea Bros. | 8 to 12 | 2.50 to 3 | 250 | Foot Barclay and Christopher Sts. |
| Buffalo, N. Y. | 1.—N. Y. Central & H. R. R.R.; 2.—Erie Railway; 3.—West Shore R. R.; 4.—Lehigh Valley R.R.; 5.—Delaware, Lack. & Western R.R. | Buffalo..... | 8.00 to 9.25 | | | The Genesee..... | | Cary Estate..... | 17.50 | 3.00 | 200 | 1.—Grand Central Depot, 4th Ave. and 42d St. 2.—Foot Chambers and W. 23d Sts. 3.—Foot Franklin and W. 42d Sts. 4.—Foot Liberty St. 5.— Foot Barclay & Christopher Sts. |
| Cairo, N. Y. (Catskills.) | Catskill Mountain & Cairo | Cairo..... | 3.18 | 5.75 | | Central House..... Locust Grove..... Maple Lawn..... Mountain View..... Mountain Dale..... Pine Grove Farm..... Round Top View..... The Dellwood..... Troutdale House..... Troutbrook Cottage..... Water Falls Farm..... | 2 4 4 3 1/2 3 3 1/2 1 2 1/2 2 1/2 4 | C. Lennon..... John Boice..... A. J. Lock..... L. Garrison..... W. Schoonmaker..... Jos. Richards..... C. C. Lock..... A. Lennon..... C. M. Lennon..... W. Pitcher..... Shubal Finch..... | 6 to 8 6.00 6 to 8 6 to 7 6 to 8 6 to 8 6 to 8 7 to 10 5 to 7 5.00 | 1.50 1.00 1.50 to 2 1.00 1.25 1.25 1 to 1.50 1.50 1 25 | 60 30 100 50 40 35 40 40 25 | } West Shore R. R., foot Franklin and West 42d Sts.; N. Y. Central R.R., 4th Ave. & 42d St., or Cats- kill Boats, foot Desbrosses and West 11th Sts. |
| Caldwell, N. Y. | See "Lake George." | Callicoon..... | 3.78 | 5.75 | | The Pines..... | 1/4 | C. T. Curtis..... | 7 to 12 | | 14 | |
| Callicoon Depot, N. Y. | Erie Ry..... | Callicoon..... | 3.78 | 5.75 | | The Pines..... | 1/4 | C. T. Curtis..... | 7 to 12 | | 14 | Foot Chambers and West 23d streets. |
| Cape Cod, Mass. | See "Harwich Port, Mass." | Saranac Lake & Westport; | 9.80 | 17.75 | | Cascade Lake House.. | | E. M. Weston | 12 to 18 | 3.00 | 100 | New York Central R.R., Grand Central Depot, 4th Ave. and 42d St. |
| Cascadeville, N. Y. (Adirondacks.) | Del. & Hudson R.R.; Chat- eaugay R.R.; Adirond'k & St. Lawrence R.R. | after July 15, Lake Placid | | | | | | | | | | |
| Catskill, N. Y. | West Shore R.R.; New York Central R. R., or Steamboat..... | Catskill..... | 2.18 | | | Catskill Mountain House Catskill Sanitarium..... Covell House..... Creeside House..... Glenwood Hotel..... Private House..... Salisbury House..... | 3 1/2 2 5 1/2 | Catskill Mountain House Co..... Lynn Wardle & Co..... C. E. Covell..... L. C. Cater..... V. Bramson..... Mrs. E. A. T., Box 292. M. T. Rockwell..... | 5 to 7 6 to 7 6 to 8 8.00 6 to 8 5 to 9 | 1.00 1.00 1.50 2 to 3 1.50 | 400 50 20 50 150 100 | } West Shore R.R., foot Franklin and West 42 Sts.; New York Central R.R., 4th Ave. and 42d St.; or Cats- kill Boats, foot Desbrosses and West 11th Sts. |
| | | | | | | | | | | | | |

The World's Outing Bureau List of Summer Resorts, Hotel and Boarding House Rates, with complete directions for reaching the various resorts by railroad or steamboat, also fares to nearest station or landing, single, round trip and commutation, and the distance from hotel or boarding house to nearest station.

| PLACE. (Resort.) | REACHED VIA RAILROAD OR STEAMBOAT LINE, SHOWN BELOW. | NEAREST STATION OR LANDING. | RAILROAD FARE FROM NEW YORK TO NEAREST STATION. | ROUND TRIP FARE. | MONTHLY COMMU- TATION. | NAME OF HOTEL OR BOARDING HOUSE. | MILES FROM STATION. | PROPRIETOR OR MANAGER. | TERMS. AMERICAN PLAN. | | ACCOMMO- DATIONS FOR | DEPOTS IN NEW YORK. |
|---|--|--|---|-------------------------|------------------------------------|---|---------------------------|---|---|------------------------------------|----------------------------|---|
| | | | | | | | | | PER WEEK. | PER DAY. | | |
| Oatskill Moun- tains, N. Y. | See Acra, Cairo, Catskill, Leeds, Lexington, Marga Summit Mountain, Tann Long Island R. R. | East Durham, retville, Mount ersville, The C Greenlawn | Fawns, Free Pleasant, No rner, Westk \$1.10 | hold, rton \$2.00 | Gilbo Hill, indha \$20.00 | a, Grapeville, Griffin's Phoenicia, Pine Hill, R m, Woodstock. Farm House..... Harbor View House... | Cor oxb | ners, Haine's Falls, H ury, Saugerties, Saxto n, Shand aken, Sh okan, | alcott Ce ntre, Hen sonvi lle, Hunter, Kaaterskill, Kiskatoy, South Cairo, Stamford, Summit Hill. | | | |
| Centreport, L. I. (Long Island Sound.) | Long Island R. R. | Greenlawn | \$1.10 | \$2.00 | \$20.00 | Farm House..... Harbor View House... | 1½ | M. E. Burling..... M. I. Story | 6 to 8 7 to 10 | 2.00 1.50 | 25 20 | Foot Pine St., James Slip and East 34th St., N. Y.; Long Island City, and Flatbush Ave., Brooklyn. Foot Franklin and West 42d Sts. |
| Centreville, Sul- livan Co., N. Y. | New York, Ontario & Western R.R. | Centreville ... | 2.49 | 4.37 | | Grand View Farm..... | 1 | E. Osborn..... | 6 to 8 | 1.50 | 20 | Foot Franklin and West 42d Sts. |
| Chappaqua, N. Y. | Harlem Div. N. Y. Central. | Chappaqua | .78 | 1.40 | 7.50 | Bailey House..... | 1¼ | C. G. Bailey..... | 6 to 8 | 1.00 | 25 | Grand Central Depot, 4th Ave. and 42d St. |
| Chateaugay Lake, N. Y. | See "Merrill, N. Y." | | | | | | | | | | | |
| Chatham, N. J. | Delaware, Lackawanna & Western..... | Chatham | .60 | 1.00 | 10.00 | Fairview | ¼ | J. H. Staats | 8 to 12 | 2.50 | 100 | Foot Barclay and Christopher Sts. |
| Cherrystone, Va. (Chesapeake Bay.) | New York, Phila. & Norfolk | Cape Charles, Va..... | 8.30 | 13.00 | | Nestledown Cherrystone Cottage | 1 5 | Mrs. Alexander | 6.00 | 1.00 | 25 | Pennsylvania R.R., foot Cortlandt and Desbrosses Sts. |
| Chesapeake Bay Cheshire, Mass. (Berkshire Hills.) | See Cherrystone, Va. and Boston & Albany R. R. | Cobb's Island, Va. Cheshire..... | 3.51 | 6.00 | | Westbrook Cottage... The Cedars | ½ | Mrs. N. W. Mason..... F. C. Brown..... | 7 to 10 8 to 10 | 1.00 2.00 | 20 40 | Harlem Div. New York Central R.R., 4th Ave. and 42d St. |
| Chestertown, N. Y. (Adirondacks.) | Delaware & Hudson R. R. | Riverside | 5.70 | | | Chester House..... | | H. S. Downs..... | | | 150 | New York Central R.R., 4th Ave. and 42d St.; or Albany and Troy Boats. |
| Childwold, N. Y. (Adirondacks.) | Adirondack Div., New York Central R. R. | Childwold..... | 8.90 | 16.50 | | Childwold Park House. | 4½ | W. F. Ingold..... | 17.50 to 28.00 | 3 to 4 | 300 | New York Central R.R., 4th Ave. and 42d St. |
| Clayton, N. Y. | Rome, Watertown & Og- densburg..... | Clayton..... | 8.27 | 13.50 | | The New Windsor..... | ¼ | | 15 to 25 | 3.00 | 100 | New York Central R.R., 4th Ave. and 42d St. |
| Clinton Corners, N. Y. | Poughkeepsie & Eastern Ry..... | Clinton Cor- ners..... | 1.95 | | | Willow Spring Farm... | 2 | Wm. Nelson..... | 5.00 | 1.00 | 10 | New York Central R.R., 4th Ave. and 42d St. |
| Cobb's Island, Va. (Chesapeake Bay.) | New York, Phila. & Norfolk | Cobb's Station. | 8.30 | | | Cobb's Island Hotel... | | Cobb & Spady..... | 12.00 | 2.50 | | Pennsylvania R.R., foot Cortlandt and Desbrosses Sts. |
| Cold Spring Har- bor, L. I. (Long Island Sound.) | Long Island R.R., or Boat. | Cold Spring.... | .95 | 1.70 | 16.00 | The Glenada..... Laurelton Hall..... | | W. B. Gerard..... W. B. Gerard..... | 12 to 20 7 to 10 | 2.50 to 3.50 | | Foot Pine St., James Slip and East 34th St., N. Y.; Long Island City, and Flatbush Av., Brooklyn; Boat foot Pike St. |
| Conashaugh, Pike Co., Pa. | Erie Ry..... | Port Jervis, N. Y. | 2.33 | 3.60 | | Conashaugh Spring House..... | 12 | R. K. Van Netten & Sons..... | 7 to 10 | 1.50 | 125 | Foot Chambers and West 23d Sts. |
| Coney Island, L. I. | Culver Route; Iron Steamboats and Manhattan Beach. | West Bright- on Beach, n Beach. | .25 | .40 | | Thompson's..... | ½ | L. Thompson..... | 10.00 | 3.00 | | Iron Steamboat Co., Pier 1, N.R., and foot West 23d St.; Culver Route, foot Whitehall St. |
| Congers, N. Y. (Rockland Lake.) | West Shore R.R., or Boat foot W. 10th St., N. Y. | Congers..... | .75 | 1.20 | 10.75 | Grand Rockland..... Sawyer House..... | ½ ½ | F. Ashton | 15.00 | 3 to 4 | 250 | Foot Franklin and West 42d Sts. |
| Connelly, Ulster Co., N. Y. | West Shore R. R. | Kingston..... | 1.76 | | | Farm House..... | 1 | L. P. Sawyer..... Mrs. G. Lizotte..... | 8 to 15 5 to 6 | 1.50 to 3 1.00 | 75 14 | |
| Cornwall-on- Hudson, N. Y. | West Shore R. R. or Steamboat | Cornwall Landing | 1.08 | 2.00 | 13.25 | Glen Ridge Hotel..... Linden Park Hotel... The Elmer..... Mountain House..... Palmer House..... Wiley House..... | 1 ½ ½ 1 | J. H. Barker..... Wm. B. Elmer..... J. W. Meagher..... C. B. Martin..... S. J. Wiley..... | 7 to 10 12 to 20 7 to 10 7 to 10 | 2.00 2.50 to 3 1.50 | 100 100 250 100 | West Shore R.R., foot Franklin and West 42d Sts.; or Cornwall Boats, foot Desbrosses, Franklin and West 10th Sts. |

The World's Outing Bureau List of Summer Resorts, Hotel and Boarding House Rates, with complete directions for reaching the various resorts by railroad or steamboat, also fares to nearest station or landing, single, round trip and commutation, and the distance from hotel or boarding house to nearest station.

| PLACE. (Resort.) | REACHED VIA RAILROAD OR STEAMBOAT LINE, SHOWN BELOW. | NEAREST STATION OR LANDING. | RAILROAD FARE FROM NEW YORK TO NEAREST STATION. | ROUND TRIP FARE. | MONTHLY COMMU- TATION. | NAME OF HOTEL OR BOARDING HOUSE. | MILES FROM STATION. | PROPRIETOR OR MANAGER. | TERMS. AMERICAN PLAN. | | ACCOMMO- DATIONS FOR | DEPOTS IN NEW YORK. |
|---|--|-----------------------------------|---|---------------------|------------------------------|-------------------------------------|------------------------|---------------------------|--------------------------|-------------|----------------------------|--|
| | | | | | | | | | PER WEEK. | PER DAY. | | |
| Cragmoor, Sul- livan Co., N. Y. | New York, Ontario & Western Ry. | Ellenville..... | 2.38 | 4.13 | | Owaissa | 5 | C. H. Geelhard | 7 to 10 | 2.00 | 100 | Foot Franklin and West 42d Sts. |
| Cranford, N. J. | Central R.R. of New Jersey | Cranford..... | .40 | .60 | 8.00 | Hampton Hall..... | 1/4 | F. E. Bates..... | 8 to 12 | 1.50 | 25 | Foot Liberty St. |
| Cranston's, West Point, N. Y. | West Shore R. R. or Boat.. | Cranston's..... | .98 | 1.75 | 13.00 | The Cranston | 1/4 | West Point Hotel Co.. | 28.00 | 5.00 | 300 | Foot Franklin and West 42d Sts.; or Steamboats foot Franklin, Desbros- ses and West 10th Sts. |
| Cronomers Val- ley, N. Y. | West Shore R.R. or New- burg Boats..... | Newburg..... | 1.16 | 2.25 | 13.35 | Mountain View Farm..... | | D. C. Osborn | 6.00 | 1.00 | 15 | Foot Franklin and West 42d Sts.; or Newburgh Boats, foot Desbrosses, Franklin and West 10th Sts. |
| Croton-on-Hud- son, N. Y. | New York Central R. R.. | Croton..... | .68 | | 7.50 | Kitchawan House..... | 1/4 | J. McNally | | | | Grand Central Depot, 4th Ave. and 42d St. |
| Crownpoint, N. Y. (Adirondacks.) | Delaware & Hudson R.R.. | Crownpoint.... | 6.17 | | | Buck Mansion | 5 | Sam'l Buck..... | 6 to 9 | 1.25 | 50 | New York Central R.R., 4th Ave. and 42d St.; West Shore R.R., foot Frank- lin and West 42d Sts.; or Albany and Troy Boats, foot Desbrosses, Canal and West 10th Sts. |
| Crum Elbow, Dutchess Co., N. Y. | New York Central R.R. or Steamboat..... | Poughkeepsie.. | 1.46 | 2.90 | 12.25 | Marshall Homestead.. | | H. T. Vandewater.. | | | | New York Central R.R., 4th Ave. and 42d St.; or Poughkeepsie Boats, foot Franklin, Desbrosses and West 10th Sts. |
| Cutchogue, L. I. (Long Island Sound.) | Long Island R. R..... | Cutchogue..... | 2.55 | 4.60 | | North Road House.... | | C. J. Hannebury..... | 7 to 10 | | | Foot Pine St., James Slip and East 34th St., N. Y.; Long Island City, and Flatbush Ave., Brooklyn. |
| Damascus, Pa. | Erie Ry..... | Cochection, N.Y. | 3.63 | 5.60 | | Hillside Cottage..... | 1/4 | Mary E. Bonesteel ... | 5 to 7 | 1.00 | 8 | Foot Chambers and West 23d Sts. |
| Delaware, N. J. | Delaware, Lackawanna & Western R.R..... | Delaware..... | 2.05 | 3.45 | | Delawanna House.... | 1/4 | Jas. Hutchinson. | 6 to 8 | 1.00 | 50 | Foot Barclay and Christopher Sts. |
| Delaware Water Gap, Pa. | Delaware, Lackawanna & Western R.R..... | Water Gap.... | 2.30 | 3.80 | 1.50 a trip | Cherry Grove Farm.. | | Wm. Bowers | | | | |
| | | | | | | Cataract House..... | 1 1/2 | L. M. Tucker..... | 7 to 10 | 2.00 | 100 | |
| | | | | | | The Kittatinny..... | 1 1/2 | W. A. Brodhead & Sons | 16.00 | 3 to 4 | 350 | Foot Barclay and Christopher Sts. |
| | | | | | | River View..... | 1 1/2 | Mrs. L. T. Le Barre | 7 to 10 | 1.50 to 2 | 150 | |
| | | | | | | The Central..... | 1 1/2 | S. D. Overfield..... | 8 to 12 | 2 to 2.50 | 75 | |
| | | | | | | The Glenwood..... | 1 1/2 | P. R. Johnson..... | 9 to 16 | 2 to 3 | 200 | |
| Dingman's Ferry, Pa. | Erie Ry..... | Port Jervis, N. Y. | 2.33 | 3.60 | 14.60 | Bellevue..... | 16 | James Frick..... | 8 to 12 | 2.00 | 40 | Foot Chambers and West 23d Sts. |
| | | | | | | Delaware House..... | 16 | R. Van Gorden..... | 7 to 10 | 1.50 | 40 | |
| Divine's Corners Sullivan Co., N. Y. | New York, Ontario & Western R. R..... | Hurleyville.... | 2.70 | 4.79 | | Farm House..... | | Thos. Lawrence..... | 5.00 | 1.00 | | Foot Franklin and West 42d Sts. |
| Douglas, N. Y. (Adirondacks.) | New York Central R. R.. | | | | | Bay View House..... | | J. L. Mock..... | 8 to 15 | | | Grand Central Depot, 4th Ave. and 42d St. |
| Dunderberg Moun- tain, N. Y. See "Tom kins Cove." | | Dunellen..... | 70 | 1.15 | 11.00 | Mountain House..... | 1 1/2 | E. A. Bradley..... | 5 to 6 | 1.00 | 20 | Foot Liberty St. |
| Dunellen, N. J. | Central R.R. of New Jer- sey..... | | | | | Private House..... | 1 1/2 | C. Karl..... | 6.00 | 1.00 | 6 | |
| East Durham, N. Y. (Catskills.) | Catskill Mountain & Cairo R.R. | Cairo..... | 3.18 | 5.75 | | Farm House..... | 7 | Wm. Winans..... | 6.00 | 1.00 | 20 | West Shore R.R., foot Franklin and West 42d Sts.; New York Central R.R., 4th Ave. and 42d St.; or Cats- kill Boats. |
| Easthampton, Mass. | New Haven R. R..... | Easthampton.. | 3.15 | | | Mansion House..... | | O. S. Barnes..... | | 2 to 2.50 | | Grand Central Depot, 4th Ave. and 42d St. |

The World's Outing Bureau List of Summer Resorts, Hotel and Boarding House Rates, with complete directions for reaching the various resorts by railroad or steamboat, also fares to nearest station or landing, single, round trip and commutation, and the distance from hotel or boarding house to nearest station.

| PLACE. (Resort.) | REACHED VIA RAILROAD OR STEAMBOAT LINE, SHOWN BELOW. | NEAREST STATION OR LANDING. | RAILROAD FARE FROM NEW YORK TO NEAREST STATION. | ROUND TRIP FARE. | MONTHLY COMMU- TATION. | NAME OF HOTEL OR BOARDING HOUSE. | MILES FROM STATION. | PROPRIETOR OR MANAGER. | TERMS. | | ACCOMMO- DATIONS FOR | DEPOTS IN NEW YORK. |
|--|--|-----------------------------------|---|---------------------|------------------------------|-------------------------------------|------------------------|---------------------------|----------------|--------------|----------------------------|---|
| | | | | | | | | | AMERICAN PLAN. | | | |
| | | | | | | | | PER WEEK. | PER DAY. | | | |
| East Moriches, L. I. (Great South Bay.) | Long Island R. R..... | Moriches | \$2.00 | \$3.60 | | Tuthill Point House... | 2 | T. J. Tuthill..... | \$8 to 12 | \$2.00 | 80 | Foot Pine St., James Slip and East 34th St., N. Y.; Long Island City, and Flatbush Ave., Brooklyn. |
| | | | | | | Farm House..... | | D. W. Howell..... | 8.00 | 1.50 | 50 | |
| East Orange, N. J. | Delaware, Lackawanna & Western R. R..... | Grove Street Station } | .20 | .30 | 6.50 | Rowe's House..... | 2 | Jas. V. Kirby..... | 10 to 15 | 2.50 | 125 | Foot Barclay and Christopher Sts. |
| | | | | | | | | E. E. Rowe..... | 6 to 8 | | 8 | |
| Eastport, L. I. (Great South Bay.) | Long Island R. R..... | Eastport..... | 2.10 | 3.80 | | Bay Side House..... | | H. J. Rogers..... | | | | Foot Pine St., James Slip and East 34th St., N. Y.; Long Island City, and Flatbush Ave., Brooklyn. |
| East Quogue, L. I. | Long Island R. R..... | Quogue | 2.30 | 4.15 | | Lakeside House..... | 1 1/2 | G. W. Tuthill..... | 8 to 12 | 1.50 | 50 | |
| | | | | | | East Quogue Hotel... | 1 1/2 | G. W. Howell..... | 8 to 10 | 1.50 | 30 | |
| | | | | | | Walker House..... | 1 3/4 | Mrs. C. Walker..... | | | 75 | |
| | | | | | | Farm House..... | 8 | W. S. Smith..... | 6 to 8 | 1.00 | 25 | West Shore R.R., foot Franklin and West 42d Sts.; New York Central R.R., 4th Ave. and 42d St. |
| East Windham, N. Y. (Catskills).. } | Catskill Mountain & Cairo R. R. } | Cairo..... | 3.18 | 5.75 | | The Towers | | J. W. Ettel..... | | | | Pennsylvania R.R., foot Cortlandt and Desbrosses Sts.; Central R.R. of New Jersey, foot Liberty St., or Boat foot Rector St. |
| Elberon, N. J. | New York & Long Branch R. R. } | Elberon..... | 1.00 | 1.60 | 27.00 | Boarding House..... | 7 | Mrs. De Venoge..... | 9 to 12 | 2.00 | 250 | Foot Chambers and West 23d Sts. |
| | | | | | | Mountain House..... | | | | | 250 | |
| | | | | | | Farm House..... | 3 1/2 | Joseph Maier..... | 5 to 7 | 1.25 | 12 | |
| Eldred, Sullivan Co., N. Y. | Erie Ry..... | Shohola..... | 2.88 | 4.70 | | | | Mrs. A. J. Durand..... | | | | New York Central R.R., 4th Ave. and 42d St.; or Albany and Troy Boats, foot Desbrosses, Canal and West 10th Sts. |
| Elizabethtown, N. Y. (Adiron- dacks.) | Delaware & Hudson R.R. Champlain Trans. Co. } | Westport..... | 6.94 | 12.45 | | Waubeek..... | 5 | C. H. Geilhard..... | 7 to 15 | 2 to 3 | 100 | Foot Franklin and West 42d Sts. |
| Ellenville, N. Y. (Shawangunk Mts.) | New York, Ontario & Western R.R..... | Ellenville..... | 2.38 | 4.31 | | The New Englewood.. | 1/4 | F. C. Safford..... | 15 to 21 | 3.00 | 125 | Erie Depot, foot Chambers and West 23d Sts. |
| Englewood, N. J. | Northern R. R. of New Jersey..... | Englewood.... | .35 | .60 | 6.00 | St. Michael's Villa... | | Sisters of Peace..... | | | | |
| | | | | | | Farm House..... | | Mr. Westervelt..... | 5.00 | 1.00 | | Foot Cortlandt and Desbrosses Sts. |
| Englishtown, N. J. | Pennsylvania R. R..... | Englishtown.. | 1.50 | 2.00 | 21.00 | Hotel St. Marc..... | 2 | Bliss & Leonard..... | 12.00 | 3.00 | 300 | Grand Central Depot, 4th Ave. and 42d St.; or Bridgeport Boats, foot Cath- erine and East 31st Sts. |
| Fairfield, Conn. (Long Island Sound.) | New Haven R. R..... | Bridgeport.... | 1.15 | | 18.00 | Falls Village Inn..... | | W. C. Bannon..... | 7.50 to 10 | 2.00 | 50 | Grand Central Depot, 4th Ave. and 42d St. |
| Falls Village, Ct. (Berkshire Hills.) | New Haven R. R., Berk- shire Division..... | Falls Village...} | 2.85 | | | Sea View Terrace..... | | M. J. Dickinson..... | | | | Foot Pine St., James Slip and East 34th St., N. Y.; Long Island City, and Flatbush Ave., Brooklyn. |
| Far Rockaway, L. I. | Long Island R. R.; New York & Rockaway Beach R. R. } | Far Rockaway. } | .50 | .70 | 14.00 | Hotel Hoffman..... | 1/4 | Adler & Simon..... | 15.00 | 2.50 | | |
| | | | | | | National Hotel..... | 1/4 | Murphy & Jacocks... | 10 to 12 | 2.50 to 3 | 150 | |
| | | | | | | Johnson House..... | 1/8 | Mrs. J. E. Johnson | | 3.00 | 100 | |
| | | | | | | De Witt Mansion..... | 1/4 | M. J. De Witt..... | 10 to 20 | 2.50 to 3 | 100 | |
| | | | | | | Mitchell Cottage..... | | J. J. Mitchell..... | | | | |
| | | | | | | New National..... | | McGrath & Jacocks... | | | | |
| | | | | | | Tack-a-pou-sha House. | 1 | D. Roche..... | 21 to 25 | 3.50 to 4 | 300 | |
| | | | | | | United States Hotel... | 1/2 | J. J. Rogers..... | 15 to 20 | 3.00 | 200 | |
| | | | | | | Arlington House..... | 1/2 | H. Walters..... | | | 50 | |
| | | | | | | Windsor Hotel..... | | L. Henschel..... | | | | |
| | | | | | | Ocean Hotel..... | 1/4 | P. W. McGuire..... | 15 to 25 | 2.50 to 3.50 | 200 | |
| | | | | | | Burlington Hotel..... | | Unfug Bros..... | 15 to 25 | 2.50 | 50 | |
| | | | | | | Claremont House..... | | Mrs. J. B. Corrigan | | | | |
| | | | | | | Stern's Villa..... | | L. Stern..... | | | | |

The World's Outing Bureau List of Summer Resorts, Hotel and Boarding House Rates, with complete directions for reaching the various resorts by railroad or steamboat, also fares to nearest station or landing, single, round trip and commutation, and the distance from hotel or boarding house to nearest station.

| PLACE. (Resort.) | REACHED VIA RAILROAD OR STEAMBOAT LINE, SHOWN BELOW. | NEAREST STATION OR LANDING. | RAILROAD FARE FROM NEW YORK TO NEAREST STATION. | ROUND TRIP FARE. | MONTHLY COMMU- TATION. | NAME OF HOTEL OR BOARDING HOUSE. | MILES FROM STATION. | PROPRIETOR OR MANAGER. | TERMS, AMERICAN PLAN. | | ACCOMMO- DATIONS FOR | DEPOTS IN NEW YORK. |
|---|--|---|---|---------------------|------------------------------|---|------------------------|---|----------------------------------|------------------------|-----------------------------|---|
| | | | | | | | | | PER WEEK. | PER DAY. | | |
| Fawns, N. Y. (Catskills.) | West Shore R. R. | Saugerties | \$1.96 | | | Maple Shade House | | J. S. Overbaugh | \$6 to 8 | \$1.50 | 25 | Foot Franklin and West 42d Sts., or Saugerties Boat, foot West 11th St. |
| Fisher's Island, N. Y. | Boat from New London, Conn. | Fisher's Island | 2.75 | | | Munnatawket Hotel, Mansion House, Monotto Inn | | W. C. White, Mrs. M. B. Hoppes | 12 to 20, 15.00 | 3.50, 3.50 | 350, 100 | New Haven R.R., 4th Ave. and 42d St.; or Norwich Line, Pier 40, N.R. |
| Five Mile River, Conn. (Long Island Sound.) | New Haven R. R. | Rowayton | .80 | 1.60 | 12.00 | Fair View House | 1/2 | M. J. Junz | 7 to 8 | 1.50 | 60 | Grand Central Depot, 4th Ave. and 42d St. |
| Flanders, L. I. (Peconic Bay.) | Long Island R. R. | Riverhead | 2.90 | 3.95 | | Hallock House, Boarding House | 3, 2 1/2 | N. P. Hallock, Mrs. A. Benjamin | | | 40, 60 | Foot Pine St., James Slip and East 34th St., N. Y.; Long Island City, and Flatbush Ave., Brooklyn. |
| Flemington, N. J. | Lehigh Valley R.R.; Central R.R. of New Jersey | Flemington | 1.35 | 2.20 | 19.00 | Hilltop Cottage Farm | 2 1/2 | A. U. Shepherd | 5 to 7 | 1.00 | 14 | Foot Liberty St. |
| Fort Wadsworth, Staten Island | Staten Island R. R. | Fort Wadsworth | .10 | .20 | 4.50 | Cliff Cottage | 1/4 | H. Bourquin | 7.00 | 1.50 | 25 | Foot Whitehall St. |
| Freehold, N. Y. (Catskill Mountains.) | Catskill Mountain & Cairo R. R. | Cairo | 3.18 | 5.75 | | Earl House, Lacy Hall, Becker Homestead, Woodland Cottage | 4, 5, 4, 4 | Joseph Earl, C. E. Van Norman, M. H. Becker, J. B. Simmons | 8 to 10, 7 to 10, 6 to 8, 5 to 6 | 1.50, 1.50, 1.50, 1.00 | 50, 75, 50, 25 | West Shore R.R., foot Franklin and West 42d Sts.; New York Central R.R., 4th Ave and 42d St.; or Catskill Boats, foot Desbrosses and West 11th Sts. |
| Frenchtown, N. J. | Pennsylvania R. R. | Frenchtown | 2.76 | 4.51 | | River View Mansion | 1/2 | J. W. Carver | 6.00 | 1.00 | 50 | Foot Desbrosses and Cortlandt Sts. |
| Gilboa, N. Y. (Catskills.) | Ulster & Delaware R. R. | Grand Gorge | 3.65 | 7.05 | | Maple Shade House | 3 | L. S. O'Brien | 6.00 | 1.00 | 25 | West Shore R.R., foot Franklin and West 42d St. |
| Germantown, N. Y. (On Hudson River.) | New York Central R. R. | Germantown | 2.08 | | | Mountain View | | W. Rockefeller | 6 to 10 | 1 to 2 | 65 | Grand Central Depot, 4th Ave. and 42d St.; or Boat, foot West 11th St. |
| Glenmere Lake, N. Y. | Erie R. R. | Chester, N. Y. | 1.50 | 2.25 | 8.00 | Glenmere Lake House | 3 | H. R. Cable | 7 to 8 | 2.00 | 80 | Foot Chambers and West 23d Sts. |
| Glen Summit, Pa. | Lehigh Valley R. R. | Glen Summit | 4.35 | 6.85 | | Glen Summit Hotel | | Fred. W. Lee | 17.50 to 25 | 4.00 | 400 | Foot Liberty St. |
| Golden's Bridge, N. Y. (Lake Waccabuc.) | Harlem R. R. | Golden's Bridge | 1.05 | 1.85 | 9.00 | Farm House | 3 | Mrs. B. Newman | 7.00 | 1.00 | 15 | Grand Central Depot, 4th Ave. and 42d St. |
| Good Ground, L. I. (Shinnecock Bay.) | Long Island R. R. | Good Ground | 2.50 | 4.40 | | Hallock House, Prospect House, Bayside House, Hotel Clifton, Ocean View House, Pon Quogue House, Shinnecock Bay House | | T. Hallock, G. E. Bellows, S. C. Bellows, Wm. E. Phillips, W. Corwin, E. L. Squires, J. H. Corwin | | | 45, 30, 50, 100, 50, 50, 35 | Foot Pine St., James Slip and East 34th St., N. Y.; Long Island City, and Flatbush Ave., Brooklyn. |
| Goshen, N. Y. | Erie Ry | Goshen | 1.43 | 2.50 | 11.60 | Orange Hotel | | Edsall & Van Ness | 8 to 10 | 1.50 | 50 | Foot Chambers and West 23d Sts. |
| Grapeville, N. Y. (Catskill Mountains.) | West Shore R. R. | Coxsackie | 2.42 | | | Tip Top Farm | 9 | Mrs. C. A. Seaman | 6 to 10, 5.00 | 2.00, 1.00 | 25 | Foot Franklin and West 42d Sts., or Boat foot West 11th St. |
| Great South Bay, L. I. | See Amityville, Babylon | Bay Port, Bay Shore, Bellport, Blue Point, East Moriches, Islip, Patchogue, Sayville. | | | | | | | | | | |
| Greenfield, Ulster Co., N. Y. (Shawangunk Mts.) | New York, Ontario & Western R. R. | Ellenville | 2.37 | 4.13 | | Tamarack House | | | | | | Foot Franklin and West 42d Sts. |

The World's Outing Bureau List of Summer Resorts, Hotel and Boarding House Rates, with complete directions for reaching the various resorts by railroad or steamboat, also fares to nearest station or landing, single, round trip and commutation, and the distance from hotel or boarding house to nearest station.

| PLACE. (Resort.) | REACHED VIA RAILROAD OR STEAMBOAT LINE, SHOWN BELOW. | NEAREST STATION OR LANDING. | RAILROAD FARE FROM NEW YORK TO NEAREST STATION. | ROUND TRIP FARE. | MONTHLY COMMU- TATION. | NAME OF HOTEL OR BOARDING HOUSE. | MILES FROM STATION. | PROPRIETOR OR MANAGER. | TERMS. AMERICAN PLAN. | | ACCOMMO- DATIONS FOR | DEPOTS IN NEW YORK. | |
|---|--|-----------------------------------|---|------------------------|------------------------------|-------------------------------------|------------------------|---------------------------|--------------------------|-------------|----------------------------|---|---|
| | | | | | | | | | PER WEEK. | PER DAY. | | | |
| Greenlawn, L. I. | Long Island R. R. | Greenlawn. | \$1.10 | \$2.00 | \$20.00 | Laurel Hill Grove..... | 1/8 | Mrs. Wm. Wightman.. | \$8 to 10 | \$1.50 | 40 | Foot Pine St., James Slip and East 34th St., N. Y.; Long Island City, and Flatbush Ave., Brooklyn. | |
| Green Moun- tains, Vt. | See Lake Dunmore and | Lake St. Cath | erines. | | | | | | | | | | |
| Green's Farms, Conn. (Long Island Sound.) | New Haven R. R. | Green's Farms | .95 | | 17.00 | The Beachside..... | 1/8 | J. H. Phipps..... | 15 to 21 | 3.00 | 120 | Grand Central Depot, 4th Ave. and 42d St. | |
| Greenwich, Conn. (Long Island Sound.) | New Haven R. R. | Greenwich..... | .60 | | 12.00 | Indian Harbor Hotel.. | 1/2 | B. H. Yard..... | 18 to 25 | 3.50 to 5 | 350 | Grand Central Depot, 4th Ave. and 42d St.; or Boat foot Pike St. | |
| | | | | | | Held House..... | 1/4 | | 10 to 12 | 2.00 up. | | | |
| | | | | | | Belle Haven Mansion.. | | J. H. Elliott..... | | 2.50 to 3 | | | |
| | | | | | | Boarding House..... | | Alex. Morrison..... | 7.00 | 1.50 | 40 | West Shore R. R., foot Franklin and West 42d Sts.; N. Y. Central R.R., 4th Ave. and 42d St.; or Rondout Boats, foot Desbrosses and West 10th Sts. | |
| | | | | | | Maple Grove Farm.... | 2 | Mrs. Hatfield..... | 6 to 9 | 1.50 | 60 | | |
| Griffin's Corners, N. Y. (Catskills).. | Ulster & Delaware R. R. | Fleischmann's. | 3.02 | 5.75 | | Farm House..... | 3 | | | | | | |
| Hague, N. Y. (Lake George.) | Delaware & Hudson R. R. { Steamer from Caldwell } | Hague..... | | 12.65 | | The Hillside..... | | J. McClanathan..... | | | | New York Central R. R., 4th Ave. and 42d St.; or Albany or Troy Boats. | |
| Haine's Falls, N. Y. (Catskills).. | Kaaterskill R. R. | Haine's Corners. } | 4.11 | 7.70 | | The Antlers..... | | Butler & Leggett..... | | | | | West Shore R. R., foot Franklin and West 42d Sts.; New York Central R. R., 4th Ave. and 42d St.; or Rondout Boats, foot Desbrosses and West 10th Sts. |
| Halcott Centre, N. Y. (Catskills).. | Ulster & Delaware R.R. | Fleischmann's. | 3.02 | 5.75 | | South Mountain Cottage. } | 3 | James Moseman..... | 7.00 | 1.50 | 35 | | |
| Hammel's Station, Hartsdale, West- chester Co., N. Y. | L. I. See Rockaway Bea ch and Oceanu s, L. I. | Hartsdale.. | .48 | .80 | 6.00 | Brookwood House.... | | | | | | Grand Central Depot, 4th Ave. and 42d St. | |
| Harwich Port, Cape Cod, Mass. | Old Colony R. R. | Harwich..... | 4.65 | 8.30 | | Sea View House..... | 1 1/2 | R. Eldridge..... | 10 to 15 | 2 to 3 | 50 | Fall River Line, foot Murray St. | |
| Haverstraw, N. Y. (On Hudson River.) | West Shore R. R. | Haverstraw... | .80 | 1.00 | 12.00 | Cosgrove House..... | 1/4 | M. J. Carson..... | 6 to 10 | 1.00 | 15 | Foot Franklin and West 42d Sts. | |
| Hempstead, L. I. | Long Island R. R. | Hempstead... | .55 | | 6.00 | | 1/8 | Address Box 237..... | 7 to 12 | 3.00 | 20 | Foot Pine St., James Slip and East 34th St., N. Y.; Long Island City, and Flatbush Ave., Brooklyn. | |
| Henryville, Pa. ... (Pocono Mountains.) | Delaware, Lackawanna & Western R. R. | Henryville | 2.95 | 4.50 | | Henryville House..... | 1/4 | E. R. Henry..... | 8.00 | 1.50 | 75 | Foot Barclay and Christopher Sts. | |
| Hensonville, N. Y. (Catskill Mountains.) | Stony Clove & Catskill Mountain R. R. | Hunter..... | 3.61 | 6.80 | | Bloodgood House..... | 7 | L. W. Bloodgood..... | 6 to 8 | 1.25 | 35 | West Shore R. R., foot Franklin and West 42d Sts., or Rondout Boats, foot Desbrosses and West 10th Sts. | |
| Hewlett's Land- ing, N. Y. (Lake George.) | Delaware & Hudson R. R., or Steamer from Caldwell..... | Hulett's Landing } | | 11.90 | | Hulett's Landing Hotel } | | H. W. Buckell..... | 10 to 15 | 2.50 | 125 | New York Central R.R., 4th Ave. and 42d St., or Albany and Troy Boats. | |
| Highlands, N. J. ... (Highland Beach.) | Central R. R. of New Jersey, or Boat..... | Highland Beach } | .75 | 1.20 | 20.00 | Thompson's Hotel.... | | J. I. Thompson..... | | | 400 | Foot Liberty St., or Boat foot Rector St. | |
| Highland, N. Y. ... (On the Hudson, op- posite Poughk'psie.) | West Shore R. R. | Highland..... | 1.50 | 2.94 | | Riker Cottage..... | 1/2 | J. De Neufville..... | 7 to 10 | 1.50 | | | |
| | | | | | | Highland Home..... | 1 | S. E. Chace..... | | | 10 | | |
| | | | | | | Maple Hill Cottage.... | 2 | Mrs. E. M. Young.... | 5 to 6 | 1.00 | 15 | Foot Franklin and West 42d Sts., or Boats foot Franklin and Desbrosses Sts. | |
| | | | | | | Farm House..... | | N. Brown..... | 5.00 | 1.00 | | | |
| | | | | | | Boarding House..... | | Address Box 116.... | 5 to 6 | 1.00 | 10 | | |
| | | | | | | Farm House..... | 2 | L. H. Dayton..... | 5.00 | 1.00 | | | |

The World's Outing Bureau List of Summer Resorts, Hotel and Boarding House Rates, with complete directions for reaching the various resorts by railroad or steamboat, also fares to nearest station or landing, single, round trip and commutation, and the distance from hotel or boarding house to nearest station.

| PLACE. (Resort.) | REACHED VIA RAILROAD OR STEAMBOAT LINE, SHOWN BELOW. | NEAREST STATION OR LANDING. | RAILROAD FARE FROM NEW YORK TO NEAREST STATION. | ROUND TRIP FARE. | MONTHLY COMMU- TATION. | NAME OF HOTEL OR BOARDING HOUSE. | MILES FROM STATION. | PROPRIETOR OR MANAGER. | TERMS. AMERICAN PLAN. | | ACCOMMO- DATIONS FOR | DEPOTS IN NEW YORK. |
|---|--|--|--|---------------------|------------------------------|---|------------------------------------|--|---|---|---|---|
| | | | | | | | | | PER WEEK. | PER DAY. | | |
| Highlands of Navesink, N. J. High Point, N. Y. | Central R.R. of New Jersey, or Boat..... Erie Ry..... | Highlands of Navesink... Port Jervis.... | \$1.00 | \$1.50 | | Highland Cottage. | | F. Burgoyne. | | | | Foot Liberty St., or Boats foot Franklin and Rector Sts. Foot Chambers and West 23d Sts. |
| | | | 2.35 | 3.60 | 1.35 a trip | The Inn | 5½ | Charles St. John | \$12 to 18 | \$4.00 | 200 | |
| Hinsdale, Mass. | Boston & Albany R. R.... | Hinsdale..... | 3.46 | | | Rockwell Homestead. 2 | Henry Wurgler..... | 5 to 6 | 1.00 | | Harlem Division, New York Central R. R., 4th Ave. and 42d St. | |
| Hopewell Junction, N. Y. | Newburg, Dutchess & Connecticut R. R..... | Hopewell Junction { | 1.49 | | | The Pines | 3 | A. D. Genung..... | 5.00 | .75 | 14 | New York Central R. R., 4th Ave. and 42d St. |
| Honesdale, Pa. | Erie Ry..... | Honesdale..... | 3.83 | 5.75 | | Terrace Cottage..... | 1 | E. H. Clark..... | 7.00 | 1.25 | 10 | Foot Chambers and West 23d Sts. |
| Hudson, N. Y. (On Hudson River.) | New York Central R. R., or Steamboat | Hudson..... | 2.28 | | | Mount Ivy..... | | E. Jacobia..... | 5 to 7 | 1.00 | 12 | Grand Central Depot, 4th Ave. and 42d St., or Hudson Boats, foot Desbrosses and West 11th Sts. |
| Hudson River Resorts | See Athens, Catskills, Conners, Cornwall, Rockland Lake, Piermont, Poughkeepsie, Staatsburg, Tarrytown, Croton, Germantown, Tomkin's Cove, West Point. | See Athens, Cornwall, Rockland Lake, Staatsburg, Tarrytown, Croton, Germantown, Tomkin's Cove, West Point. | Coxsackie, Staatsburg, Tarrytown, Croton, Germantown, Tomkin's Cove, West Point. | | | | | | | | | |
| Huguenot, N. Y. | Port Jervis, Monticello & N. Y. R. R..... | Huguenot..... | 2.33 | 3.60 | | Chalybeate Springs House..... | | Nathaniel Roe..... | | | | Erie Ry., foot Chambers and West 23d Sts.; N. Y., Ontario and Western R.R., foot Franklin and West 42d Sts. |
| Hulett's Landing, N. Y. | See "Hewlett's Landing." | | | | | | | | | | | |
| Hull's Mills, Dutchess Co., N. Y. | Newburg, Dutchess & Connecticut R. R..... | Bangall..... | | | | Hun's Lake Farm | | John Smith..... | | | | New York Central R. R., 4th Ave. and 42d St. |
| Hun's Lake, N. Y. | See "Hull's Mills, N. Y." | | | | | | | | | | | |
| Hunter, N. Y. (Catskills.) | Stony Clove & Catskill Mountain Ry..... | Hunter..... | 3.61 | 6.80 | | Glen Farm House..... Hunter House..... Hunter Cottage..... The Green's Cottage... The Ripley..... West End Hotel..... Locust Lodge..... | ¼ ¼ ¼ ¼ ¾ ¾ 4 | C. L. Schermerhorn... M. C. Van Pelt..... O. S. Merwin..... Mrs. W. F. Green..... L. A. Woodworth..... H. B. Gara..... Nelson May..... | 10 to 12 10 to 15 8 to 10 8 to 10 12 to 18 12 to 20 | 2.00 2.50 1.50 1.50 2.50 3.00 | 40 200 25 45 100 75 | West Shore R.R., foot Franklin and West 42d Sts.; New York Central R. R., 4th Ave. and 42d St.; or Rondout Boats, foot Desbrosses and West 10th Sts. |
| Huntington, L. I. (Long Island Sound.) | Long Island R. R., or Boat | Huntington.... | 1.05 | 1.90 | 18.00 | Locust Lodge..... | 4 | Nelson May..... | 12 to 20 | 3.00 | 75 | Foot Pine St., James Slip and East 34th St., N. Y.; Long Island City, and Flatbush Ave., Brooklyn; or Boat foot Pike St. |
| Indian Harbor, Conn. | See "Greenwich, Conn." | | | | | | | | | | | |
| Islip, L. I. (Great South Bay.) | Long Island R. R. | Islip..... | 1.30 | 2.35 | 22.00 | Pavilion Hotel..... | | C. T. Jones..... | | | 250 | Foot Pine St., James Slip and East 34th St., N. Y.; Long Island City, and Flatbush Ave., Brooklyn. |
| Jamesport, L. I. | Long Island R. R. | Jamesport..... | 2.35 | 4.25 | | Locust Cottage..... | | H. H. Wells..... | | | | |
| Jamestown, R. I. | Ferry from Newport, R. I. | Jamestown.... | 4.50 | | | Bay Voyage..... Champlain House..... Clarke Cottage..... Gardner House..... Prospect House..... Hotel Kaaterskill..... | ¼ ¼ ¼ ¼ | J. A. Brown, Jr. W. A. Champlain..... Mrs. A. B. Abbe..... N. S. Littlefield..... F. P. W. Tefft. F. A. Alvord..... | 12 to 18 10.00 12 to 15 12 to 16 12 to 15 21.00 | 2.50 to 3 1.50 2.00 2.50 3.00 | 80 40 50 40 1200 | Fall River Line, foot Murray St.; New Haven R. R., 4th Ave. and 42d St. |
| Kaaterskill, N. Y. (Catskills.) | Kaaterskill R. R..... | Kaaterskill.... | 4.41 | †6.25 | | Hotel Kaaterskill..... | ¼ | F. A. Alvord..... | 21.00 | | 1200 | West Shore R. R., foot Franklin and West 42d Sts.; New York Central R. R., 4th Ave. and 42d St.; or Rondout Boats, foot Desbrosses and West 10th Sts. |

† Special rate; usual rate via West Shore R. R., \$8.30.

The World's Outing Bureau List of Summer Resorts, Hotel and Boarding House Rates, with complete directions for reaching the various resorts by railroad or steamboat, also fares to nearest station or landing, single, round trip and commutation, and the distance from hotel or boarding house to nearest station.

| PLACE. (Resort.) | REACHED VIA RAILROAD OR STEAMBOAT LINE, SHOWN BELOW. | NEAREST STATION OR LANDING. | RAILROAD FARE FROM NEW YORK TO NEAREST STATION. | ROUND TRIP FARE. | MONTHLY COMMU- TATION. | NAME OF HOTEL OR BOARDING HOUSE. | MILES FROM STATION. | PROPRIETOR OR MANAGER. | TERMS. AMERICAN PLAN. | | ACCOMMO- DATIONS FOR | DEPOTS IN NEW YORK. | | | | |
|---|--|-----------------------------------|---|---------------------|------------------------------|-------------------------------------|------------------------|---------------------------|--------------------------|---------------------|----------------------------|--|----------------------|----------|------|-----|
| | | | | | | | | | PER WEEK. | PER DAY. | | | | | | |
| Kattskill Bay, N. Y. (Lake George.) | Delaware & Hudson R.R. } and Boat from Cald- well, N. Y. } | Kattskill..... | | \$11.30 | | Grove House..... | | E. Wetmore..... | \$7 to 10 | | 75 | New York Central R. R., 4th Ave. and 42d St.; or Albany or Troy Boats, foot Desbrosses, Canal and West 10th Sts. | | | | |
| | | | | | | Kattskill House..... | | A. P. Scoville..... | 10 to 12 | | 125 | | | | | |
| | | | | | | Trout Pavilion..... | | J. M. Cronkhite..... | 8 to 12 | 2.00 | 100 | | | | | |
| Kenoza Lake, N. Y. | Erie Ry..... | Callicoon..... | 3.78 | 5.75 | | Half-Way House..... | 5 | Philip Hembolt..... | 6 to 8 | 1.50 | 40 | Foot Chambers and West 23d Sts. | | | | |
| Kingsbridge, N. Y. | New York Central R. R.; } New York & Northern R. R. } | Kingsbridge... | .15 | .30 | ✚5.55 | | | Mrs. A. E. Palmer..... | | | | New York Central R. R., 4th Ave. and 42d St.; New York & Northern R. R. 8th Ave. and 155th St. | | | | |
| Kiskatom, N. Y. (Catskill Mountains.) | West Shore R. R..... | Catskill..... | 2.18 | | | Glenwood..... | 5 | V. Bramson..... | 8.00 | 2 to 3 | 150 | Foot Franklin and West 42d Sts.; or Catskill Boats, foot Des- brosses and West 11th Sts. | | | | |
| | | | | | | Mountain Retreat.... | 5 | D. Bloom..... | 7 to 10 | 2.00 | 70 | | | | | |
| Kittatinny Mountains, N. J. | See "Blairstown, N. J." | | | | | | | | | | | | | | | |
| Kushaqua, N. Y. | See "Rainbow, N. Y." | | | | | | | | | | | | | | | |
| Lake Champlain, | See "Maquam Bay." | | | | | | | | | | | | | | | |
| Lake Dunmore, Vt. (Salisbury P.O.) | Central Vermont, R. R.... | Brandon..... | | 10.85 | | Mountain Springs House | 8 | John Knox..... | 10 to 20 | | 300 | New York Central R. R., 4th Ave. and 42d St.; or via Albany or Troy Boats foot Desbrosses, Canal and West 10th Sts. | | | | |
| Lake George, N. Y. (See also Bolton, Hague, Kattskill Bay, Hewlett's Landing, Sabbath Day Point.) | Delaware & Hudson R. R. | Caldwell..... | 5.58 | 10.00 | | Carpenter House..... | | J. H. Carpenter..... | 8 to 12 | 2.00 | 70 | New York Central R. R., 4th Ave. and 42d St.; West Shore R. R., foot Franklin and West 42d Sts.; or via Albany and Troy Boats, foot Desbrosses, Canal & West 10th Sts. | | | | |
| | | | | | | Fort William Henry... | | 1/8 | H. P. C. Johnston.... | 17.50 | 4.00 to 5 | | 700 | | | |
| | | | | | | The Antlers..... | | | Jerome Burton..... | | | | | | | |
| | | | | | | Maple Cottage..... | | 1/4 | Mrs. J. Quinlan..... | 8 to 10 | 1.50 | | 25 | | | |
| Lake Hopatcong, N. J. (See also Raccoon Island and Woodport).... | Delaware, Lackawanna } & Western R. R..... } | Landing..... | 1.30 | 2.05 | 18.00 | Mountain View..... | 2 | F. Muller..... | 10 to 14 | 2.00 | 120 | Foot Barclay and Christopher Sts. | | | | |
| | | | | | | Mt. Arlington.. | 1.25 | 1.95 | 16.50 | American House..... | 4 | | Mrs. J. S. Lake..... | 8 to 12 | 2.00 | 125 |
| | | | | | | Hopatcong..... | 1.30 | 2.05 | 18.00 | Hotel Breslin..... | 2 | | R. H. Stearns..... | 25 to 35 | 5.00 | 400 |
| Lake Hunting- ton, Sullivan, Co., N. Y. | Erie Ry..... | Cochection..... | 2.62 | | | Mount Arlington Hotel | | F. L. Shafer..... | 15 to 18 | 3.00 | 150 | Foot Chambers and West 23d Sts. | | | | |
| | | | | | | Hopatecong House... | 2 | Mrs. F. Mast..... | 10 to 14 | 2.00 | 65 | | | | | |
| Lake Mahopac, N. Y. | Harlem R. R.; New York } & Northern R. R. } | Mahopac... .. | 1.10 | 2.00 | *11.20 | Badeau Cottage..... | 1/2 | J. Badeau..... | 8 to 10 | 1.50 | 30 | New York Central R. R., 4th Ave. and 42d St.; New York & Northern Ry., 8th Ave. and 155th St. | | | | |
| Lake Marcia | See "High Point," N. Y. | | | | | | | | | | | | | | | |
| Lake Massawe- pie, N. Y. (Adir- ondack Mountains) | See "Childwold, N. Y.," at Childwold Park House. | | | | | | | | | | | | | | | |
| Lake Mohegan, N. Y. (See "Mohe- gan Lake" also)... | New York Central R. R.... | Peekskill..... | .82 | | 8.95 | Boarding House..... | 4 | R. W. Horn..... | 8.00 | 1.25 | 30 | New York Central R. R., 4th Ave. and 42d St., or Boat foot West 10th and West 23d Sts. | | | | |
| Lake Placid, N. Y. (Adirondacks.) | Chateaugay R. R.; Adir- } ondack Division, New York Central R. R. } | Lake Placid... | 9.00 | 17.75 | | Grand View House,... | 1 | Henry Allen..... | 20.00 | 3 to 5 | 300 | New York Central R. R., 4th Ave. and 42d St., or Albany and Troy Boats, foot Desbrosses, Canal and West 10th Sts. | | | | |
| | | | | | | Mirror Lake Hotel.... | | C. E. Martin..... | 17.50 | 3.00 | 300 | | | | | |

The World's Outing Bureau List of Summer Resorts, Hotel and Boarding House Rates, with complete directions for reaching the various resorts by railroad or steamboat, also fares to nearest station or landing, single, round trip and commutation, and the distance from hotel or boarding house to nearest station.

| PLACE. (Resort.) | REACHED VIA RAILROAD OR STEAMBOAT LINE, SHOWN BELOW. | NEAREST STATION OR LANDING. | RAILROAD FARE FROM NEW YORK TO NEAREST STATION. | ROUND TRIP FARE. | MONTHLY COMMU- TATION. | NAME OF HOTEL OR BOARDING HOUSE. | MILES FROM STATION. | PROPRIETOR OR MANAGER. | TERMS. | | ACCOMMO- DATIONS FOR | DEPOTS IN NEW YORK. |
|---|--|-----------------------------------|---|---------------------|------------------------------|--|---------------------------------|--|--|-------------------|----------------------------|--|
| | | | | | | | | | AMERICAN PLAN. | PER WEEK. | | |
| Lake St. Catherine, Poultney, Vt. | Delaware & Hudson R. R. | Poultney | \$5.19 | \$9.45 | | The Lake View | 3 | P. J. Griffith | \$8 to 15 | \$2 to 3 | 150 | New York Central R. R., 4th Ave. and 42d St.; or Troy Boats, foot Desbrosses and West 10th Sts. |
| Lakeville, Conn. (Berkshire Hills.) | Philadelphia, Reading & New England R. R. | Lakeville | 2.65 | 4.00 | | Wononsco House | 1/8 | E. L. Peabody | 10 to 15 | 2.00 | 75 | Harlem R. R., 4th Ave. and 42d St. |
| Lake Waccabuc, N. Y. | See "Golden's Bridge, N. Y." | | | | | | | | | | | |
| Lake Warmaug, Conn. | See "New Preston, Conn." | | | | | | | | | | | |
| Lake Winnipiseogee, N. H. | Concord & Montreal R. R. | Long Island, N. H. | *6.65 | *11.00 | | Blake's Hotel (On Long Island.) | | A. Blake | 8 to 12 | 2.00 | 60 | New Haven R. R., 4th Ave. and 43d St., and Boston Boat Lines. |
| Lanesville, N. Y. (Catskills.) | Stony Clove & Catskill Mountain R. R. | Lanesville | 2.91 | 5.50 | | Central Farm House | | | | | | West Shore R. R., foot Franklin and West 42d Sts.; or Rondout Boats, foot Desbrosses and West 10th Sts. |
| Larchmont-on-Sound, N. Y. | New Haven R. R. | Larchmont | .40 | | 9.50 | Chatsworth House | 1/4 | | | | | Grand Central Depot, 4th Ave. and 42d St. |
| Larchmont, Shepard's Point, N. Y. | New Haven R. R. | Larchmont | .40 | | 9.50 | Valentine House | | | | | | |
| Lebanon Springs, N. Y. (Berkshire Hills.) | Lebanon Springs R. R. | Lebanon Springs | | 6.00 | | Columbia Hall | | Geo. W. Holder | 10 to 21 | | 400 | Harlem R. R., 4th Ave. and 42d St. |
| Leeds, N. Y. (Catskills.) | Catskill Mountain & Cairo R. R. | Leeds | 2.58 | 4.55 | | Brundage House Farm House | 1/4 | Mrs. H. M. Brundage Jno. Bogardus | 6 to 8 | 1.50 | 30 | West Shore R. R., foot Franklin and West 42d Sts.; New York Central R. R., 4th Ave. and 43d St.; or Catskill Boats, foot Desbrosses and West 11th Sts. |
| Lexington, N. Y. (Catskills.) | Stony Clove & Catskill Mountain R. R. | Hunter | 3.61 | 6.80 | | Crystal Lake House Douglas House Kipp House Lexington House O'Hara House | 8 9 8 9 8 | C. L. Kipp Mrs. R. M. Douglas H. Kipp J. P. Van Valkenburg B. O'Hara | 7.00 6 to 8 7 to 10 8 to 12 10 to 15 | 1.50 | 25 75 60 125 | West Shore R. R., foot Franklin and West 42d Sts.; New York Central R. R., 4th Ave. and 42d St.; or Rondout Boats, foot Desbrosses and West 10th Sts. |
| Liberty, Sullivan Co., N. Y. | New York, Ontario & Western R. R. | Liberty | 2.91 | 5.21 | | Gildersleeve House Summit House Schaefer House Mansion House Hotel Wawonda | 1/4 1/4 1/4 1/4 3/4 | R. Gildersleeve E. Washington M. Schaefer J. Murphy & Son U. E. Messiter | 8 to 12 8 to 12 6 to 10 7 to 10 10 to 20 | 2 to 2.50 2.00 | 125 20 75 150 | Foot Franklin and West 42d Sts. |
| Locust Valley, L.I. | Long Island R. R. | Locust Valley | .60 | 1.10 | 15.00 | Bonnie Brook Farm | | Miss Hicks | 10 to 20 10.00 | 2.50 to 4.00 | | Foot Pine St., James Slip and East 34th St., N. Y.; Long Island City, and Flatbush Ave., Brooklyn. |
| Loyd, Ulster Co., N. Y. | Philadelphia, Reading & New England R. R. | Loyd | 1.56 | | | Farm House Woodside Cottage | 1/2 4 | Address Box 55 L. H. Dayton | | 5.00 1.00 | 20 | West Shore R. R., foot Franklin and West 42d Sts.; or Poughkeepsie Boats, foot Desbrosses, West 10th and Franklin Sts. |

The World's Outing Bureau List of Summer Resorts, Hotel and Boarding House Rates, with complete directions for reaching the various resorts by railroad or steamboat, also fares to nearest station or landing, single, round trip and commutation, and the distance from hotel or boarding house to nearest station.

| PLACE. (Resort.) | REACHED VIA RAILROAD OR STEAMBOAT LINE, SHOWN BELOW. | NEAREST STATION OR LANDING. | RAILROAD FARE FROM NEW YORK TO NEAREST STATION. | ROUND TRIP FARE. | MONTHLY COMMU- TATION. | NAME OF HOTEL OR BOARDING HOUSE. | MILES FROM STATION. | PROPRIETOR OR MANAGER. | TERMS. AMERICAN PLAN. | | ACCOMMO- DATIONS FOR | DEPOTS IN NEW YORK. |
|---|--|-----------------------------------|---|-------------------------------------|------------------------------|-------------------------------------|------------------------|---------------------------|--------------------------|--------------|----------------------------|--|
| | | | | | | | | | PER WEEK. | PER DAY. | | |
| Long Branch, N.J. | New York & Long Branch R. R. } | Long Branch.. | \$1.00 | \$1.50 | \$25.00 | Fairview Cottage..... | ¼ | Miss Scott..... | \$12 to 15 | \$2.50 | 40 | Pennsylvania R. R., foot Cortlandt and Desbrosses Sts.; Central R. R. of New Jersey, foot Liberty St., or Boat foot Rector St. |
| | | | West End..... | | | | Hotel Brighton..... | ¼ | Martin & Edgerton..... | | | |
| | | Long Branch.. | | | | Howland Hotel..... | ¼ | H. F. Griffin..... | 25 to 60 | 4.50 to 10 | 500 | |
| | | | | | | Lauch's Hotel..... | | | | 4.00 | | |
| | | Avenue B..... | | | | New York Hotel..... | | Mrs. C. Gross..... | 12.00 | 3.00 | | |
| | | | Long Branch.. | | | | Ocean Hotel..... | ¼ | Pearson & Julio..... | 25.00 | 4.00 | |
| | | West End..... | | | | Ocean Wave..... | | S. J. Anthony..... | | | | |
| | | | | | | United States..... | | J. C. Van Cleaf..... | | | | |
| | | Long Branch.. | | | | Scarboro Hotel..... | ¼ | Richard Meares..... | 21 to 30 | 5.00 | 250 | |
| | | | | | | Spencer House..... | | J. W. Souers..... | | | 100 | |
| Long Branch.. | | | | West End Hotel and Cottages..... | ¼ | D.M. & W. F. Hildreth | 25.00 | 4.50 | 1000 | | | |
| | | | | Lewis Cottage..... | | Mrs. R. Mittelman... | 10.00 | 2.50 | 40 | | | |
| Atlantic Hotel..... | | | | Atlantic Hotel..... | | H. Lustic..... | | | | | | |
| (Strictly Kosher Board.) | | | | | | | | | | | | |
| Long Island Sound | See Black Rock Beach, Conn., Centreport, L. I., Cold Spring Harbor, L. I., Fairfield, Conn., Five Mile River, Conn., Green's Farms, Conn., Greenwich, Conn., Huntington, L. I., New Rochelle, N. Y., Northport, L. I., Oyster Bay, L. I., Sea Cliff, L. I., Shippin Point, Conn., South Norwalk, Conn., Stony Creek, Conn., West Haven, Conn., Whitestone, L. I. | | | | | | | | | | | |
| Manhattan Beach, L. I. | Long Island R. R..... | Manhattan Beach } | .35 | .50 | | Manhattan Beach } | | T. F. Silleck..... | ✦2.00 | ✦14.00 | | Manhattan Beach Division of Long Island R. R., foot Whitehall St.; Pine St., James Slip and East 34th St., N. Y.; Long Island City, and Flatbush Ave., Brooklyn. |
| | | | | | | Oriental Hotel..... | | | C. H. Shelley..... | 35.00 | | |
| Maquam Bay, Swanton, Vt. (On Lake Champlain.) | Boston & Maine R. R..... | Maquam..... | 8.00 | 14.60 | | Original Hotel Cham- } | | ¼ C. F. Smith..... | 9 to 14 | 2.50 | 100 | New York Central R. R., 4th Ave. and 42d St., or Troy Boats, foot Desbros- ses and West 10th Sts. |
| | | | | | | plain..... | | | | | | |
| Margaretville, N. Y. (Catskills.) | Ulster & Delaware R. R... | Arkville..... | 3.14 | | | Ackerley House..... | 1½ | Thos. Hill, Jr..... | 8 to 15 | 2 to 3 | 200 | West Shore R. R., foot Franklin and West 42d Sts., or Rondout Boats, foot Desbrosses and West 10th Sts. |
| Marlborough, N. Y. (On Hudson River.) | West Shore R. R., or Boat | Marlborough.. | 1.28 | | | Atkins House..... | ½ | Wm. Atkins..... | 6 to 8 | 1.25 | 20 | West Shore R. R., foot Franklin and West 42d Sts., or Boat foot Des- brosses, Franklin and West 10th Sts. |
| Massapequa, L. I. (On Great South Bay.) | Long Island R. R..... | Massapequa... | .85 | 1.55 | 15.00 | The Massapequa..... | ¾ | T. H. Brush..... | | | 350 | Foot Pine St., James Slip and East 34th St., N.Y.; Long Island City, and Flatbush Ave., Brooklyn. |
| Matamoras, Pike Co., Pa. | Erie Ry..... | Port Jervis, N. Y | 2.33 | 3.60 | 14.60 | Pocono Farm House.. | 1 | Mrs. J. C. Rose..... | 6 to 8 | 1.00 | 30 | Foot Chambers and West 23d Sts. |
| Mattituck, L. I. | Long Island R. R..... | Mattituck..... | 2.45 | 4.40 | | Hotel Glenwood..... | ⅛ | C. McMillen..... | 8 to 10 | 2.00 | 35 | Foot Pine St., James Slip and East 34th St., N. Y.; Long Island City, and Flatbush Ave., Brooklyn. |
| Merrill, N. Y. (Adirondacks.) | Chateaugay R. R..... | Lyon Mountain | 9.00 | 16.00 | | Interlaken Hotel..... | 4 | W. P. Merrill..... | 10 to 14 | 1.50 to 2.50 | 100 | New York Central R. R., 4th Ave. and 42d St.; or Albany Boats. |
| Millburn, L. I. | Long Island R. R..... | Millburn..... | .65 | 1.15 | 13.00 | Private House..... | ⅛ | H. E. Powers..... | 7 to 8 | 1.00 | 12 | Foot Pine St., James Slip and East 34th St., N. Y.; Long Island City, and Flatbush Ave., Brooklyn. |
| | | | | | | | | | | | | |
| Milford, Pike Co., Pa. | Erie Ry..... | Port Jervis, N. Y. } | 2.33 | 3.60 | 14.60 | Bluff House..... | 8 | H. B. Wells..... | 10 to 14 | 2.50 | 125 | Foot Chambers and West 23d Sts. |

The World's Outing Bureau List of Summer Resorts, Hotel and Boarding House Rates, with complete directions for reaching the various resorts by railroad or steamboat, also fares to nearest station or landing, single, round trip and commutation, and the distance from hotel or boarding house to nearest station.

| PLACE. (Resort.) | REACHED VIA RAILROAD OR STEAMBOAT LINE, SHOWN BELOW. | NEAREST STATION OR LANDING. | RAILROAD FARE FROM NEW YORK TO NEAREST STATION. | ROUND TRIP FARE. | MONTHLY COMMU- TATION. | NAME OF HOTEL OR BOARDING HOUSE. | MILES FROM STATION. | PROPRIETOR OR MANAGER. | TERMS. AMERICAN PLAN. | | ACCOMMO- DATIONS FOR | DEPOTS IN NEW YORK. |
|---------------------------------------|--|--------------------------------------|---|---------------------|------------------------------|-------------------------------------|------------------------|---------------------------|--------------------------|-------------|----------------------------|---|
| | | | | | | | | | PER WEEK. | PER DAY. | | |
| Milton-on-Hudson, N. Y. | West Shore R. R., or Boat. | Milton..... | \$1.38 | \$2.73 | | Farm House..... | | C. E. Stodt..... | | | | Foot Franklin and West 42d Sts.; or Boats, foot Desbrosses and West 10th Sts. |
| Mohawk, N. Y. | West Shore R. R. | Mohawk..... | 4.72 | | | Grand View House.... | | F. Brown..... | \$5 to 8 | \$1.50 | 25 | Foot Franklin and West 42d Sts. |
| Mohegan Lake, N. Y. | New York Central R. R.... | Peekskill..... | .82 | | \$8.95 | Mount Pleasant House | 4 | W. R. Jones..... | 7 to 8 | | 90 | Grand Central Depot, 4th Ave. and 42d St. |
| See "Lake Mohegan" | n" also. | | | | | | | | | | | |
| Montague, N. J. | Erie Ry..... | Port Jervis, N. Y. | 2.33 | 3.60 | 14.60 | Spring Dale House.... | | Mrs. E. de Salignac.. | 7.00 | 1.00 | 12 | Foot Chambers and West 23d Sts. |
| Monsey, N. Y. | Northern New Jersey R. R. | Monsey..... | .80 | 1.30 | 9.00 | | 1/4 | G. F. Koepke..... | 6 to 7 | 1 00 | 8 | Erie Depot, Foot Chambers and West 23d Sts. |
| Montclair, N. J. | Delaware, Lackaw'na & West R. R.; New York & Greenwood Lake Ry | Montclair..... | .30 | .50 | 6.50 | 55 Grove St..... | 1/4 | Mrs. H. Young.... | 8 to 10 | 2 00 | 10 | Foot Barclay and Christopher Sts.; or Erie Depot, foot Chambers and West 23d Sts. |
| Monterey, Mass. (Berkshire Hills.) | New Haven R. R..... | Gt. Barrington | 2.95 | 5.70 | | The Pines..... | 9 | Henry Clapp..... | 6 to 10 | 1.50 | 20 | Grand Central Depot, 4th Ave. and 42d St. |
| Monticello, Sullivan Co., N. Y. | Port Jervis, Monticello & N. Y. R. R..... | Monticello.... | 3.08 | 5.00 | | Mansion House..... | | Mrs. Le Grand Morris. | 8 to 12 | 2.00 | 125 | Erie Ry., foot Chambers and West 23d Sts. |
| | | | | | | Farm House..... | 1 | E. F. Thompson..... | 6.00 | 1.00 | 25 | |
| | | | | | | Mountain Spring Farm | 1/4 | C. F. Kent..... | 7.00 | | 40 | |
| Montrose, N. Y. (On the Hudson.) | New York Central R. R.... | Montrose..... | .76 | | 8.35 | Farm House..... | 1 | Martin Toohey..... | 6 to 8 | 1.00 | 20 | New York Central R. R., 4th Ave. and 42d St. |
| Moore's Mill, N. Y. | Newburg, Dutchess & Connecticut R. R..... | Moore's Mill... | 1.75 | 3.15 | | Far View..... | 1 1/4 | W. S. Estelle..... | 6 to 8 | 1.00 | | |
| Morristown, N. J. | Del., Lack. & Western Ry | Morristown... | .80 | 1.25 | 11.00 | Burnett Villa..... | 1 1/2 | A. Burnett..... | 6 to 8 | 1.00 | 20 | Foot Barclay and Christopher Sts. |
| Mount Arlington, N. J. | See "Lake Hopatcong, N. J." | J." | | | | | | | | | | |
| Mount Kisco, N. Y. | New York & Harlem R. R. | Mount Kisco.. | .88 | 1.55 | 7.70 | Lakeside House..... | 1 1/2 | J. K. Vail..... | 7 to 8 | 2.00 | 50 | Grand Central Depot, 4th Ave. and 42d St. |
| | | | | | | Mountain House..... | 1 1/2 | Sam'l Ellis..... | 7 to 8 | | | |
| Mount Pleasant, N. Y. (Catskills)... | Ulster & Delaware R. R.. | Mount Pleasant..... | 2.42 | 4.55 | | | | | | | | New York Central R. R., 4th Ave. and 42d St.; West Shore R. R., foot Franklin and West 42d Sts. |
| | | | | | | | | | | | | |
| Narrowsburg, N. Y. | Erie Ry..... | Narrowsburg.. | 3.38 | 5.45 | | Farm House..... | 3 | A. D. Dexter..... | 5 to 6 | 1.00 | 20 | Foot Chambers and West 23d Sts. |
| New Baltimore, N. Y. (On the Hudson.) | West Shore R. R..... | Coeyman's Junction } | 2.58 | | | River Front Cliff Cottage } | 1 3/4 | Mrs. M. Bedell..... | 6 to 7 | 1.00 | 30 | Foot Franklin and West 42d Sts. |
| New Brighton, S. I. | Staten Island R. R..... | New Brighton. | .10 | | 4.50 | Pavilion Hotel..... | | A. E. Dick & Co..... | 14 to 17.50 | 3 to 5 | 350 | Foot Whitehall St. |
| | | | | | | Hotel Castleton..... | 1/4 | Jas. H. Rodgers..... | 21 to 30 | 4.00 | 300 | |
| | | | | | | Peteler's Hotel..... | | F. A. Peteler..... | 10 to 14 | 2.50 to 3 | 90 | |
| New Dorp, S. I. | Staten Island R. R..... | New Dorp..... | .25 | .40 | 7.00 | Magnolia Farm..... | 1/4 | E. Applegate..... | 5.00 | 1.00 | 50 | Pennsylvania R. R., foot Cortlandt and Desbrosses Sts. |
| New Egypt, N. J. | Pemberton & Hightstown R. R. } | New Egypt.... | 1.60 | 2.08 | | | | | | | | |
| New London, Conn. | New Haven R. R., or Steamboat..... | New London.. | 2.75 | | | Pequot House..... | | Blanchard & Hager... | | 3.00 | | Grand Central Depot, 4th Ave. and 42d St.; or Boat, foot Watts St. |
| New Milford, Conn. (Berkshire Hills.) | New Haven R. R..... | New Milford... | †1.80 *2.05 | | | Weautinaug Hotel.... | | Wm. St. Lawrence... | | 3.50 to 4 | | Grand Central Depot, 4th Ave. and 42 St. |
| | | †Via South Norwalk. *Via Bridgeport. | | | | | | | | | | |
| New Paltz, N. Y. | Walkill Valley R. R..... | New Paltz.... | 2.21 | | | Locust Grove..... | | Aug. Deyo..... | 6 to 8 | 1.50 | 25 | West Shore R. R., foot Franklin and West 42d Sts. |

The World's Outing Bureau List of Summer Resorts, Hotel and Boarding House Rates, with complete directions for reaching the various resorts by railroad or steamboat, also fares to nearest station or landing, single, round trip and commutation, and the distance from hotel or boarding house to nearest station.

| PLACE. (Resort.) | REACHED VIA RAILROAD OR STEAMBOAT LINE, SHOWN BELOW. | NEAREST STATION OR LANDING. | RAILROAD FARE FROM NEW YORK TO NEAREST STATION. | ROUND TRIP FARE. | MONTHLY COMMU- TATION. | NAME OF HOTEL OR BOARDING HOUSE. | MILES FROM STATION. | PROPRIETOR OR MANAGER. | TERMS. | | ACCOMMO- DATIONS FOR | DEPOTS IN NEW YORK. |
|--|---|-----------------------------------|---|------------------------|------------------------------|--|--|--|---------------------------------|------------------------------|----------------------------|--|
| | | | | | | | | | AMERICAN PLAN. | | | |
| | | | | | | | | PER WEEK. | PER DAY. | | | |
| New Preston, Conn. (Lake War- amaug)..... | Shepaug, Litchfield & Northern R. R. } | New Preston.. | \$2.50 | | | Lakeside House..... | 3 | A. E. Pixley..... | \$9 to 12 | \$2.00 | 30 | New Haven R. R., 4th Ave. and 42d St. |
| New Salem, Al- bany Co., N. Y. (Helderburg Mts.) | West Shore R. R..... | New Scotland. | 3.01 | | | Conine's Hotel..... | 2 | W. B. Conine..... | 5.00 | 1.00 | 25 | Foot Franklin and West 42d Sts. |
| New Suffolk, L. I. (Peconic Bay.) | Long Island R. R..... | Cutchogue..... | 2.55 | \$4.60 | | Down's House..... New Suffolk..... | 3 2 | G. A. Downs..... Wm. McNish..... | 8 to 20 7 to 8 | 1.50 to 3 1.00 | 40 50 | Foot Pine St., James Slip and East 34th St., N. Y.; Long Island City, and Flatbush Ave., Brooklyn. |
| Newton, N. J. | Sussex R. R..... | Newton..... | 1.90 | 2.95 | \$22.00 | Cherry Farm..... | 2½ | A. M. Demerest..... | 5.00 | 1.00 | 15 | Delaware, Lackawanna & Western R. R., foot Barclay and Christopher Sts. |
| Newtown, Conn. ... | New Haven R. R., Berkshire Division. } | Newtown..... | 1.65 | | | Grand Central..... | 1 | M. J. Houlihan..... | 10 to 14 | 2.00 | 75 | Grand Central Depot, 4th Ave. and 42d St. |
| North Asbury Park, N. J. } See also "Asbury | New York & Long Branch R. R. } | North Asbury } Park..... } | 1.20 | 1.85 | 30.00 | Atalanta..... Guernsey..... Hotel Gilsey..... The Leroy..... Farm House..... Pleasant View..... | ¼ 7 | Wm. Applegate..... T. G. Allen..... D. Solomons..... Isaac Tripp..... C. I. Sniffin..... | 10 to 17.50 8 to 12 | 2 to 3 2 to 2.50 | 125 200 | Penn'a R. R., foot Cortlandt and Des- brosses Sts.; Central R. R. of New Jersey, foot Liberty St., or Steam- boat foot Rector St. |
| North Castle, Westchester Co., N. Y. } | Harlem R. R..... | Kensico..... | .58 | 1.05 | 6.60 | | | | | | | Grand Central Depot, 4th Ave. and 42d St. |
| North Marble Hill, N. Y. } | New York Central R. R.; New York & Northern R. R..... | Kingsbridge... | .15 | .30 | *5.55 | Private House..... * By New York Central R. R., \$4.10. | ⅛ | Mrs. M. Barrett..... | 7 to 8 | 1.00 | 3 | Grand Central Depot, 4th Ave. and 42d St.; or New York & Northern R. R., 155th St. and 8th Ave. |
| Northport, L. I. (Long Island Sound.) | Long Island R. R..... | Northport..... | 1.20 | 2.20 | | Harbor House..... Ackerly House..... | 2 1¾ | Mrs. Storms..... Jas. Ackerly..... | 8 to 12 8 to 12 | 1.50 2.00 | 50 45 | Foot Pine St., James Slip and East 34th St., N. Y.; Long Island City, and Flatbush Ave., Brooklyn. |
| Norton Hill, Greene Co., N. Y. } | West Shore R. R..... | Coxsackie..... | 2.42 | | | Shady Hill Farm..... | | A. Hunt..... | | | | Foot Franklin and West 42d Sts.; or Boat foot West 11th St. |
| Nyack-on-the- Hudson, N. Y. } | Northern R. R. of New Jersey, or Boat..... | Nyack.. | .60 | 1.00 | 8.30 | Highland House..... Prospect House..... Highland Cottage..... | ½ | Bannister & Co..... T. J. Porter..... D. H. Custard..... | 8 to 15 | 2.50 4.00 | 150 | Erie Depot, foot Chambers and West 23d Sts., or New York Central R. R. (to Tarrytown and by ferry to Nyack), 4th Ave. and 42d St., or Boat foot W. 10th and W. 23d Sts. |
| Ocean Beach, N. J. Ocean Grove, N. J. Oceanic, N. J. (Shrewsbury River.) | See "Belmar, N. J." See following page. Central R. R. of New Jer- sey, or Steamboat..... | Red Bank..... | 1.00 | 1.40 | 18.00 | Pavilion Hotel..... | 1 | V. A. Ligier..... | 10 to 12 | 2.50 | 100 | Foot Liberty St., or Steamboats foot Rector and Franklin Sts. |
| Oceanus, L. I. | New York & Rockaway Beach R. R..... | Hammel's } Station } | .30 | .50 | 9.50 | Lenz's Ocean Hotel... | | H. J. Lenz..... | 32 to 45 | 3 to 5 | 450 | Foot Pine St., James Slip and East 34th St., N. Y.; Long Island City, and Flatbush Ave., Brooklyn. |
| Orange Lake, N. Y. (Newburgh.) | 1.—Erie; 2.—West Shore; 3.—New York Central R. R., or Boat..... | Newburgh..... | 1.16 | 2.25 | 13.35 | Lakeside House..... | | F. J. Haas & Co..... | | | | 1.—Foot Chambers and West 23d Sts. 2.—Foot Franklin and West 42d Sts. 3.—Grand Central Depot, 4th Ave. and 42d St., or Boats, foot Desbros- ses, Franklin and West 10th Sts. |

The World's Outing Bureau List of Summer Resorts, Hotel and Boarding House Rates, with complete directions for reaching the various resorts by railroad or steamboat, also fares to nearest station or landing, single, round trip and commutation, and the distance from hotel or boarding house to nearest station.

| PLACE. (Resort.) | REACHED VIA RAILROAD OR STEAMBOAT LINE, SHOWN BELOW. | NEAREST STATION OR LANDING. | RAILROAD FARE FROM NEW YORK TO NEAREST STATION. | ROUND TRIP FARE. | MONTHLY COMMU- TATION. | NAME OF HOTEL OR BOARDING HOUSE. | MILES FROM STATION. | PROPRIETOR OR MANAGER. | TERMS. AMERICAN PLAN. | | ACCOMMO- DATIONS FOR | DEPOTS IN NEW YORK. |
|--|--|-----------------------------------|---|---------------------|------------------------------|-------------------------------------|------------------------|---------------------------|--------------------------|--|----------------------------|---|
| | | | | | | | | | PER WEEK. | PER DAY. | | |
| Ocean Grove, N. J. | New York & Long Branch R. R. | Ocean Grove.. | \$1.20 | \$1.85 | \$30.00 | Atlantic House..... | | C. J. H. Beckett..... | \$7 to 12 | \$2.00 | 100 | Pennsylvania R. R., foot Cortlandt and Desbrosses Sts.; Central R. R. of New Jersey, foot Liberty St., or Steamboat, foot Rector St. |
| | | | | | | Dr. Stark's..... | | W. H. L. Stark..... | 8 to 12 | 2 to 2.50 | 200 | |
| | | | | | | Duffield House..... | | S. Ackerley..... | 7 to 10 | 2.00 | 50 | |
| | | | | | | Hotel Metropolitan..... | | Mrs. H. M. Blake..... | 6 to 12 | 1.50 | 150 | |
| | | | | | | Howland House..... | 1/2 | S. H. Asay..... | 7 to 12 | 2.00 | 125 | |
| | | | | | | Ivy House..... | | Mrs. M. E. Steell..... | | | | |
| | | | | | | Ocean House..... | 1/2 | T. Prentis..... | 7 to 12 | 2.00 | 150 | |
| | | | | | | The Stratford..... | | Mrs. Lyman..... | | | | |
| | | | | | | The Waverly..... | 1/4 | M. S. Eder..... | 10 to 15 | 2.50 | 150 | |
| | | | | | | The Arlington..... | 1/2 | C. H. Millar..... | 12.50 to 21 | 2.50 to 3 | 350 | |
| | | | | | | Stockton Cottage..... | | | | | | |
| | | | | | | Woehr's Cottages..... | 1/2 | Mrs. I. Woehr..... | 6.00 | 1.00 | | |
| The Ardmore..... | 1/2 | M. M. Russell..... | 8 to 15 | 2 to 2.50 | 100 | | | | | | | |
| | | | | | | Mrs. F. Hall..... | 5 to 10 | 1 to 1.50 | 25 | Erie Depot, foot Chambers and West 23d Sts. | | |
| Oradell, N. J. | New Jersey & New York R. R. | Oradell.... | .45 | .75 | 7.50 | | | | | | | |
| Orange Lake, N. Y. | See preceding page. | | | | | | | | | | | |
| Orient Point, L. I. | Long Island R. R., or Steamboat..... | Greenport or Orient | 2.80 | 5.05 | | Orient Point Hotel..... | | C. W. Muzzey..... | | | | Foot Pine St., James Slip and East 34th St., N. Y.; Long Island City, and Flatbush Ave., Brooklyn; or Boat, foot Beckman St. |
| Oyster Bay, L. I. (On Long Island Sound.) | Long Island R. R..... | Oyster Bay.... | .75 | 1.25 | 17.00 | Bay View Hotel..... | 1/8 | R. P. Merrill..... | 8 to 10 | 2.00 | 35 | Foot Pine St., James Slip and East 34th St., N. Y.; Long Island City, and Flatbush Ave., Brooklyn. |
| Parkside, Mon- roe Co., Pa. | Delaware, Lackawanna & Western R. R..... | Henryville.... | 2.75 | 4.35 | | Park House..... | 1 | W. C. Henry..... | 10 to 18 | 2.50 | 125 | Foot Barclay and Christopher Sts. |
| Passaic, N. J. | Erie R. R..... | Passaic..... | .85 | .55 | 5.50 | Spencer House..... | | | | | | Foot Chambers and West 23d Sts. |
| Patchogue, L. I. (Great South Bay.) | Long Island R. R..... | Patchogue.... | 1.60 | 2.90 | 25.00 | Roe's Hotel..... | | G. G. Roe..... | | | | Foot Pine St., James Slip and East 34th St., N. Y.; Long Island City, and Flatbush Ave., Brooklyn. |
| | | | | | Aetna House..... | | F. E. Peterson..... | | | | | |
| | | | | | Clifton House..... | | W. M. Jenkins..... | 10 to 15 | 2 to 3 | 150 | | |
| | | | | | Laurel House..... | 1/4 | J. M. Clagett..... | 12.50 to 20 | 3.00 | 120 | | |
| | | | | | Willet's Farm..... | 1 | M. J. Newton..... | 6 to 7 | 1.00 | 30 | | |
| Paul Smith's, N. Y. (Adirondacks.) | Adirondack Div., New York Central R. R.... | Paul Smith's Station | 8.85 | 17.25 | | Paul Smith's..... | 4 | Paul Smith..... | 17.50 to 35 | 4 to 5 | 450 | Grand Central Depot, 4th Ave. and 42d St., or Albany and Troy Boats, foot Desbrosses, Canal and West 10th Sts. |
| Pawling, Dutch- ess Co., N. Y. | Harlem Division, New York Central R. R.... | Pawling..... | 1.35 | 2.65 | 11.45 | Linwood..... | 1/8 | J. J. Ferris..... | 8.00 | 1.50 | 15 | Grand Central Depot, 4th Ave. and 42d St. |
| Peconic Bay, L. I. | See Flanders and New Su | ffolk. | | | | | | | | | | |
| Peach Lake, N. Y. | See "Brewster, N. Y." | | | | | | | | | | | |
| Peekskill, N. Y. (On Hudson River.) | New York Central R. R., or Steamboat..... | Peekskill..... | .82 | | 8.95 | Maple Farm..... | 3 | C. Dimond..... | 5 to 7 | | 8 | Grand Central Depot, 4th Ave. and 42d St., or Steamboat foot West 10th St. |
| | | | | | Chapman Farm..... | 6 | Mrs. Jno. Smith..... | 5 to 6 | 1.00 | 25 | | |
| Pelham, Mass. | Boston & Maine R. R.... | Amherst..... | 3.40 | | | Hotel Pelham..... | 6 | T. F. Cook..... | 7 to 12 | 2.00 | 24 | New Haven R. R., 4th Ave. and 42d St.; Fall River Line, foot Murray St.; Providence Line, foot Warren St. |

The World's Outing Bureau List of Summer Resorts, Hotel and Boarding House Rates, with complete directions for reaching the various resorts by railroad or steamboat, also fares to nearest station or landing, single, round trip and commutation, and the distance from hotel or boarding house to nearest station.

| PLACE. (Resort.) | REACHED VIA RAILROAD OR STEAMBOAT LINE, SHOWN BELOW. | NEAREST STATION OR LANDING. | RAILROAD FARE FROM NEW YORK TO NEAREST STATION. | ROUND TRIP FARE. | MONTHLY COMMU- TATION. | NAME OF HOTEL OR BOARDING HOUSE. | MILES FROM STATION. | PROPRIETOR OR MANAGER. | TERMS. | | ACCOMMO- DATIONS FOR | DEPOTS IN NEW YORK. |
|---|--|-----------------------------------|---|---------------------|------------------------------|-------------------------------------|------------------------|---------------------------|------------------|-------------|----------------------------|--|
| | | | | | | | | | PER WEEK. | PER DAY. | | |
| Phoenicia, N. Y. (Catskills.) | Ulster & Delaware R. R. | Phoenicia | \$2.51 | \$4.75 | | Tremper House | 1/8 | W. F. Paige | \$17.50 | \$3.50 | 250 | West Shore R. R., foot Franklin and West 42d Sts.; New York Central R. R., 4th Ave and 42d St.; or Rondout Boats, foot Desbrosses and West 10th Sts. |
| Piermont-on-Hudson, N. Y. Pine Bush, Orange Co., N. Y. | Northern R. R. of New Jersey | Piermont | .55 | 1.00 | 7.90 | Windsor Springs | | E. Bloom | 8 to 15 | 2.50 | 40 | Erie Depot, foot Chambers and West 23d Sts. |
| | | Erie Ry. | Pine Bush | 2.08 | 3.30 | 13.75 | Pine Cottage | 1/4 | Mrs. T. G. Mabee | 5 to 7 | 1.00 | |
| | Maple Shade | | | | | 1/4 | Mrs. W. B. Carman | 5 to 6 | 1.00 | 20 | | |
| | Mount Pleasant Cottage | | | | | | Mrs. N. R. Green | 5.00 | 1.00 | 15 | | |
| Pike County, Pa. Pine Hill, N. Y. (Catskills.) | See Conashaugh, Dingman's Ferry, Matamoras, Millard, Pa. Ulster & Delaware R. R. | Pine Hill | 2.90 | 5.55 | | Evergreen Cottage | 1/2 | Mrs. B. W. McEllrone | | | | West Shore R. R., foot Franklin and West 42d Sts.; N. Y. Central R. R., 4th Ave. & 42d St., or Rondout Boats, foot Desbrosses and West 10th Sts. |
| | | Barry House | | | | 1/2 | Mrs. Jno. Barry | 7 to 9 | 1.50 | 30 | | |
| | | Cornish House | | | | 1/4 | J. C. Cornish | 8 to 15 | 2.00 | 100 | | |
| | | Orchard Park | | | | 1/4 | W. B. Snyder | 7 to 10 | 1.50 to 2 | 40 | | |
| | | Victory Cottage | | | | 1/4 | G. H. Gavett | 10 to 12 | | | | |
| Pittsfield, Mass. (Berkshire Hills.) | New Haven R. R., Berkshire Division; Boston & Albany R. R. | Pittsfield | 3.50 | 6.15 | | Mountain Breeze Cottage | 1/4 | J. M. Smith | 7 to 9 | 1.50 | 20 | New Haven R. R., or Harlem R. R., 4th Ave. and 42d St. |
| | | Springside Hotel | | | | 3/4 | F. Farrell | 8 to 20 | 1.50 to 3 | 90 | | |
| Platte Cove, N. Y. (Catskills.) | West Shore R. R., or Boat | Saugerties | 1.96 | | | Platterkill Falls House | 8 | H. V. Leaycraft | 8 to 12 | 2.00 | 130 | Foot Franklin and West 42d Sts., or Boat foot West 11th St. |
| Pleasure Bay, Long Branch, N. J. (Shrewsbury River.) | New York & Long Branch Steamboat Co. | Pleasure Bay | .35 | .50 | | Hotel Avenel | | H. P. Burney | | | | Foot Jane St. |
| Pocono Mountains, Pa. Point Pleasant, N. J. | See Henryville, Pa., Matamoras, Pa., Swifwater, Pa. New York & Long Branch R. R. | Point Pleasant | 1.45 | 2.35 | 40.00 | Resort Hotel | | J. J. Bridgeman | 15 to 25 | 3 to 4 | 225 | Pennsylvania R. R., foot Cortlandt and Desbrosses Sts.; Central R. R. of New Jersey, foot Liberty St.; or Boat, foot Rector St. |
| | | | | | | Lands End Hotel | 1/2 | Mrs. Sinclair | 18 to 30 | 3.00 | 150 | |
| Port Ewen, N. Y. | West Shore R. R.; Rondout Boat | Rondout | 1.78 | | | Fair View | 1 3/4 | Mrs. Lawton | 10 to 15 | 1 to 2 | 15 | Foot Franklin and West 42d Sts.; or Rondout Boats, foot Desbrosses and West 10th Sts. |
| Poughkeepsie, N. Y. (On Hudson River.) | New York Central R. R. or Steamboat | Poughkeepsie | 1.46 | 2.90 | 12.25 | Glauhárdd House | 3 | Simpson Bros | 7 to 10 | 1.50 | 12 | Grand Central Depot, 4th Ave. and 42d St.; or Boats, foot Desbrosses, West 10th and Franklin Sts. |
| | | | | | | Pine Grove Cottage | 2 | Mrs. C. J. Cary | 7.00 | 1.00 | 6 | |
| | | | | | | The Windsor | | J. A. Flynn | | | | |
| Poultney, Vt. | See "Lake St. Catherine" | Hopatecong | 1.30 | 2.05 | 18.00 | Raccoon Island Hotel | | Scherer & Diefenthaler | 10 to 15 | 2.50 | 60 | Foot Barclay and Christopher Sts. |
| Raccoon Island, N. J. (Lake Hopatecong.) | Delaware, Lackawanna & Western R. R. | | | | | | | | | | | |
| Rainbow, N. Y. (Adirondaeks.) | Chateaugay R. R.; Adirondack Div., New York Central R. R. | Rainbow or Kushaqua | | 16.00 | | Lake Kashaqua Hotel | 1/8 | Geo. M. Potter | 8 to 12 | 2.00 | 40 | New York Central R. R., 4th Ave. and 42d St., or Albany or Troy Boats. |

The World's Outing Bureau List of Summer Resorts, Hotel and Boarding House Rates, with complete directions for reaching the various resorts by railroad or steamboat, also fares to nearest station or landing, single, round trip and commutation, and the distance from hotel or boarding house to nearest station.

| PLACE. (Resort.) | REACHED VIA RAILROAD OR STEAMBOAT LINE, SHOWN BELOW. | NEAREST STATION OR LANDING. | RAILROAD FARE FROM NEW YORK TO NEAREST STATION. | ROUND TRIP FARE. | MONTHLY COMMUN- TATION. | NAME OF HOTEL OR BOARDING HOUSE. | MILES FROM STATION. | PROPRIETOR OR MANAGER. | TERMS. | | ACCOMMO- DATIONS FOR | DEPOTS IN NEW YORK. |
|---|---|-----------------------------------|---|---------------------|-------------------------------|---------------------------------------|------------------------|---|------------------|--------------|----------------------------|---|
| | | | | | | | | | PER WEEK. | PER DAY. | | |
| Red Bank, N. J. (on Shrewsbury River.) | Pennsylvania R.R.; Cen- tral R.R. of New Jersey or Steamboat. | Red Bank.... | \$1.00 | \$1.50 | \$18.00 | Mansion House | 1/8 | King & Murphy..... | \$10 to 25 | \$2.50 | 85 | Pennsylvania R. R., foot Cortlandt and Desbrosses St.; Central R. R. of New Jersey, foot Liberty St., or Boat foot Franklin St. |
| | | | | | | Riverdale Farm..... | 1/8 | L. D. Jones..... | 6 to 7 | 1.00 | 50 | |
| Redding, Conn. | New Haven R. R..... | Redding..... | 1.30 | | | Mountain View..... | 4 | J. Nickerson..... | 6 to 8 | 1.00 | 13 | Grand Central Depot, 4th Ave. and 42d St. |
| Red Hook, Dutchess Co., N. Y. | New York Central R. R., or Boats | Rhinecliff..... | 1.76 | | | Farm House..... | 2 | Jas. Leary..... | 5 to 6 | 1.00 | 20 | Grand Central Depot, 4th Ave. and 42d St., or Boats foot Desbrosses and West 11th Sts. |
| | | | | | | Farm House | 4 | S. M. Bolenbaker Mrs. Annie Dennis.... | 5 to 6 5 to 6 | 1.00 1.00 | | |
| Rhinebeck, N. Y. | New York Central R. R., or Boats | Rhinecliff... .. | 1.76 | | | Locust Grove. Mount Pleasant Farm. | 3 | J. M. Welch..... | 5 to 6 | 1.00 | 20 | Delaware, Lackawanna & Western R. R., foot Christopher and Bar- clay Sts.; or New York Central R. R., 4th Ave. and 42d St. |
| Richfield Springs, N. Y. | Delaware, Lackawanna & Western R. R..... | Richfield Springs | 5.65 | 10.75 | | Farm House..... | | W. L. Ackert..... | 5.00 | 1.00 | | |
| | | | | | | Canadarago House.... | | Fred. Stanton..... | 12 to 16 | | 500 | |
| Riegelsville, N. J. | Pennsylvania R. R..... | Riegelsville... .. | 3.07 | 5.03 | | Hotel Earlington..... | | E. M. Earle..... | | | 600 | Pennsylvania R. R., foot Cortlandt and Desbrosses Sts. |
| | | | | | | Spring House..... | | T. R. Proctor..... | | | 200 | |
| Rockaway Beach, L. I. (See "Oceanus" also). | New York & Rockaway Beach R. R., or Boat.. | Hammel Station | .30 | .50 | 7.35 | The Davenport..... | 1/8 | M. D. Jewell..... | 15 to 20 | 3.00 | 200 | Foot Pine St., James Slip and East 34th St., N. Y.; Long Island City, and Flatbush Ave., Brooklyn; or Boats, foot W. 22d St. and Battery Park, N. Y., and Fulton St., B'klyn. |
| | | | | | | The Homestead..... | | Mrs. H. L. Worman.... | 6.00 | 1.00 | 20 | |
| Rockaway Park, L. I. | New York & Rockaway Beach R. R..... | Rockaway Park | .30 | .50 | 7.00 | Highland House..... | 1/4 | James McCabe..... | 12.00 | 2.00 | 10 | Foot Franklin and West 42d Sts.; or Boat foot West 10th and West 42d Sts. |
| Rockland Lake, N. Y. (See "Cong- ers, N. Y." also).... | West Shore R. R. or Boat. | Congers..... | .75 | 1.20 | 10.75 | Windsor Hotel..... | | T. Ennis..... | 7 to 9 | 1.50 | 80 | |
| Round Lake, N. Y. | Delaware & Hudson R. R. | Round Lake... .. | | 6.70 | | Boulevard House..... | 1/4 | J. Tiernan..... | 12 to 20 | 3.00 | 40 | New York Central R.R., 4th Ave. and 42d St.; or Albany and Troy Boats |
| Rowland, N. Y. | New York Central R. R.. | Staatsburg..... | 1.66 | | | Mountain House..... | 1 3/4 | Wm. Graham..... | 12 to 14 | 2.50 | 90 | |
| Roxbury, Dela- ware Co., N. Y. (Catskills.) | Ulster & Delaware R. R. | Roxbury..... | 3.47 | 6.65 | | The Wentworth..... | | J. W. Rogers..... | 8 to 12 | 2.00 | 150 | Grand Central Depot, 4th Ave. and 42d St. |
| | | | | | | Farm House..... | 5 | Mrs. L. Van Vliet..... | 5.00 | 1.00 | 20 | |
| Rumson Beach, Seabright, N. J. | Central R.R. of New Jer- sey | Rumson Beach | .80 | 1.25 | 21.00 | Shady Lawn..... | 1/4 | Dr. J. J. Keator..... | 8 to 10 | 1.50 | 60 | West Shore R. R., foot Franklin and West 42d Sts.; New York Central R. R., 4th Ave. and 42d St., or Rondout Boats, foot Desbrosses and West 10th Sts. |
| Rye, N. Y. (Long Island Sound.) | New Haven R. R..... | Rye | .50 | | 11.00 | Hotel Shrewsbury..... | | M. B. Monroe, Propr. } A. Guigou, Manager. } | 12.50 to 21 | 2.50 to 3.50 | 150 | |
| Sabbath Day Point, N. Y. (Lake George.) | Delaware & Hudson R.R. and by Steamer from Caldwell | Sabbath Day Point | | 12.00 | | Cliff House..... | | W. Taterow..... | | | | Foot Liberty St., or Boat foot Rector St. |
| Salisbury, Conn. | Philadelphia, Reading & New England R.R..... | Salisbury..... | | 4.00 | | Sabbath Day Point } Hotel..... } | | F. E. Carney..... | 8 to 10 | 1.50 | 40 | |
| Saranac Lake, N. Y. (Adiron- dacks). See also "Wawbeek"..... | Adirondack Div., New York Central R.R.; Chateaugay R.R..... | Saranac Lake. | 8.85 | 16.00 | | Bartlett House..... | | Henry Bartlett..... | 7.00 | 1.50 | 25 | N. Y. Central R.R., 4th Ave. & 42d St.; or Albany & Troy Boats, foot Desbrosses, Canal & W. 10th Sts. |
| | | | | | | Maple Shade..... | 1/8 | Mrs. M. Russell..... | 7 to 10 | 2.00 | 45 | |
| | | | | | | Hotel Del Monte..... | 1/8 | J. E. & H. W. Meagher. | 30.00 | 3 to 5 | 100 | Grand Central Depot, 4th Ave. and 42d St., or Albany and Troy Boats, foot Desbrosses, Canal and West 10th Sts. |
| | | | | | | Hotel Ne-Ha-Se-Ne.... | 1 | W. L. Davids..... | 12 to 17.50 | 3.00 | 50 | |
| | | | | | | Franklin House..... | 1/4 | J. C. Morgan..... | 7 to 10 | 1 to 1.50 | 60 | |

The World's Outing Bureau List of Summer Resorts, Hotel and Boarding House Rates, with complete directions for reaching the various resorts by railroad or steamboat, also fares to nearest station or landing, single, round trip and commutation, and the distance from hotel or boarding house to nearest station.

| PLACE. (Resort.) | REACHED VIA RAILROAD OR STEAMBOAT LINE, SHOWN BELOW. | NEAREST STATION OR LANDING. | RAILROAD FARE FROM NEW YORK TO NEAREST STATION. | ROUND TRIP FARE. | MONTHLY COMMU- TATION. | NAME OF HOTEL OR BOARDING HOUSE. | MILES FROM STATION. | PROPRIETOR OR MANAGER. | TERMS. | | ACCOMMO- DATIONS FOR | DEPOTS IN NEW YORK. |
|--|--|-----------------------------------|---|---------------------|------------------------------|-------------------------------------|------------------------|--------------------------------|--------------------|-------------|----------------------------|---|
| | | | | | | | | | AMERICAN PLAN. | | | |
| | | | | | | | | PER WEEK. | PER DAY. | | | |
| Saratoga Springs, N. Y. | Delaware & Hudson R. R. | Saratoga | \$4.20 | \$7.50 | | The Albemarle..... | 1/8 | W. J. Riggs..... | \$12 to 20 | | 50 | New York Central R.R., 4th Ave. and 42d St.; West Shore R.R., foot Franklin and West 42d Sts. or Albany and Troy Boats, foot Des- brosses, Canal and West 10th Sts. |
| | | | | | | The American..... | | George A. Farnham... | | | | |
| | | | | | | Clarendon Hotel..... | | S. H. Halstead..... | | | | |
| | | | | | | Garden View..... | | E. W. Root..... | | | | |
| | | | | | | Grand Union..... | | Mrs. T. D. Carpenter..... | | | 60 | |
| | | | | | | Spencer House..... | | Woolley & Gerrans..... | | | 1500 | |
| | | | | | | United States Hotel.. | | C. P. Spoon..... | 10 to 21 | \$2 to 2.50 | 75 | |
| | | | | | | The Washburne..... | | Tompkins, Gage & Perry..... | 28 to 35 | 5.00 | 1250 | |
| | | | | | | Woodbridge Hall..... | | J. B. Nelson..... | 10 to 20 | 3.00 | 100 | |
| | | | | | | White Sulphur Springs | 2 | P. E. Stone..... | 9 to 15 | | | |
| Saratoga Lake, N. Y. | Fitchburg R.R..... | Wayville | 3.77 | | | Strenz Cottage..... | | M. H. Strenz..... | 8 to 10 | | 50 | Foot Franklin and West 42d Sts.; or Boat foot West 11th St. |
| | | | | | | Farm House..... | 1/2 | Mrs. M. Byrnes..... | 5.00 | 1.00 | | |
| Saugerties, N. Y. (Mt. Airy, Catskills.) | West Shore R. R. or Boat.. | Saugerties..... | 1.98 | | | Bellwood House..... | | L. Saile..... | 7 to 8 | 1.50 | 30 | |
| Saxton, N. Y. (Catskills.) | West Shore R. R..... | Saugerties..... | 1.98 | | | | | | | | | |
| Sayville, L. I. (Great South Bay.) | Long Island R. R..... | Sayville | 1.50 | 2.70 | \$24.00 | The Delavan..... | 1 | A. D. Foster..... | 10 to 15 | 2.50 | 70 | Foot Pine St., James Slip and East 34th St., N. Y.; Long Island City, and Flatbush Ave., Brooklyn. |
| | | | | | | Seaside House..... | 1/4 | S. S. Ackerly..... | 8 to 12 | 2.50 | 75 | |
| | | | | | | The Elmore..... | 1 | J. L. Spalding..... | 12.50 to 20 | 2.50 to 3 | 120 | |
| | | | | | | The Elms..... | | Mrs. M. Fitzgerald..... | | | | |
| South Bay House..... | | J. T. Green..... | | | | | | | | | | |
| Schooley Moun- tains, N. J..... | See "Budd's Lake, N. J." | | | | | | | | | | | |
| | Schooley's Mountain Springs, N.J. | Del., Lack. & West. R. R. | Hackettstown. | 1.65 | 2.45 | 20.00 | } Heath House..... | 3 1/2 | J. W. Coleman..... | 12 to 16 | 2.50 | 350 |
| Central R. R. of New Jersey..... | | German Valley | 1.75 | 2.45 | | | | | | | | |
| Schroon Lake, N. Y. | See "Taylor on Schroon." | | | | | | | | | | | |
| Schultzville, Dutchess Co., N. Y. | New York Central R. R... | Staatsburg | 1.66 | | | Mountain Side Farm.. | | Mrs. J. Free..... | 5.00 | 1.00 | | Grand Central Depot, 4th Ave. and 42d St. |
| Seabright, N. J. (See "Rumson Beach, N. J.," also) | Central R. R. of New Jersey..... | Seabright..... | .85 | 1.35 | 22.00 | Pannaci's Hotel | | Ed. Pannaci..... | | | | Foot Liberty St.; or Boat foot Rector St. |
| Sea Cliff, L. I. (Long Island Sound.) | Long Island R. R., or Steamboat. } | Sea Cliff..... | .55 | 1.00 | 14.50 | Cliffwood..... | | E. A. Dailey..... | | | | Foot Pine St., James Slip and East 34th St., N. Y.; Long Island City, and Flatbush Ave., Brooklyn; or Steamboat, foot Peck Slip and East 31st St., N. Y. |
| | | | | | | The Brunswick..... | 1 | Mrs. C. Dowd..... | 6 to 10 | 1.50 | 50 | |
| | | | | | | The Templeton..... | 1 | Miss McElhone..... | 8 to 10 | 2.00 | 50 | |
| | | | | | | Willow Shore Farm.. | | J. R. Dodman..... | | | | |
| Sea Girt, N. J..... | New York & Long Branch R. R. } | Sea Girt | 1.35 | 2.15 | 36.00 | Parker House..... | | Thos. Devlin..... | | | | Pennsylvania R. R., foot Cortlandt and Desbrosses Sts.; Central R. R. of New Jersey, foot Liberty St.; or Boat, foot Rector St. |
| Shandaken, N. Y. (Catskills.) | Ulster & Delaware R. R... | Shandaken .. | 2.60 | | | Palace Hotel..... | | E. H. Rogers..... | 12.00 | 3.00 | 200 | New York Central R. R., 4th Ave. and 42d St.; West Shore R. R., foot Franklin and West 42d Sts.; or Rondout Boats, foot Desbrosses and West 10th Sts. |

The World's Outing Bureau List of Summer Resorts, Hotel and Boarding House Rates, with complete directions for reaching the various resorts by railroad or steamboat, also fares to nearest station or landing, single, round trip and commutation, and the distance from hotel or boarding house to nearest station.

| PLACE. (Resort.) | REACHED VIA RAILROAD OR STEAMBOAT LINE, SHOWN BELOW. | NEAREST STATION OR LANDING. | RAILROAD FARE FROM NEW YORK TO NEAREST STATION. | ROUND TRIP FARE. | MONTHLY COMMU- TATION. | NAME OF HOTEL OR BOARDING HOUSE. | MILES FROM STATION. | PROPRIETOR OR MANAGER. | TERMS. | | ACCOMMO- DATIONS FOR | DEPOTS IN NEW YORK. |
|--|---|--|---|---------------------|------------------------------|--|------------------------|---|--|----------------------|----------------------------|--|
| | | | | | | | | | AMERICAN PLAN. | | | |
| Shark River, N. J. Sharon Springs, N. Y. | See "Belmar, N. J." Delaware & Hudson R. R. | Sharon Springs | \$4.90 | \$8.85 | | Van Buren Cottage Pavillon Hotel Rosenberg House (Strictly Kosher Board.) Sharon House | 1 1 1/2 1 | A. V. B. Anthony J. H. Gardner & Sons. Thos. K. Sharp | \$8 to 12 21.00 15 to 20 12 to 16 | \$1.50 3.00 | 20 500 70 125 | New York Central R. R., 4th Ave. and 42d St.; West Shore R.R., foot Franklin and West 42d Sts.; or Albany Boats, foot Desbrosses, Canal and West 10th Sts. |
| Shawangunk Mountains Sheepshead Bay, L. I. | See Ellenville, N. Y., Green field, N. Y., High Point, N. Y. Brooklyn & Brighton Beach R. R.; Manhattan Beach Div. Long Island R. R. | Sheepshead Bay | .85 | .50 | | Atlantic House Manhattan Villa Oriental House Vickes Villa | 1 1 1/4 1/4 | Mrs. E. McMahon J. L. Hawley M. A. Teets Mrs. A. Fales | 8 to 12 20.00 | 2 to 3 3.00 | 115 100 | Foot Pine St., James Slip and East 34th St., N. Y.; Long Island City, and Flatbush Ave., Brooklyn; Brighton Beach Depot, Flatbush Ave. and Prospect Park. |
| Shelter Island, L. I. Shelter Island Heights, L. I. Sherman Park, N. Y. | Long Island R. R., or Steamboat Long Island R. R., or Steamboat Harlem R. R. | Prospect Landing Landing or Greenport Unionville | 2.80 2.75 .68 | 5.00 1.30 | \$6.85 | Stella Cottage Bay View House Tecurseh | 1/2 1/4 | Mrs. S. J. Crook W. M. Haight A. E. De Vivo | 7 to 8 14 to 20 | 1.25 2.50 to 3.50 | 35 100 | Foot Pine St., James Slip and East 34th St., N. Y.; Long Island City, and Flatbush Ave., Brooklyn; or Steamboat, foot Beekman St. |
| Shinnecock Bay, L. I. Shinnecock Hills, L. I. | See "Good Ground." Long Island R. R. | Shinnecock Hills | 2.50 | 4.66 | | The Inn | 3/8 | E. B. Fisher | 15 to 25 | 3.50 to 4.50 | 100 | Foot Pine St., James Slip and East 34th St., N. Y.; Long Island City, and Flatbush Ave., Brooklyn. |
| Shippan Point, Stamford, Conn. (Long Island Sound) | New Haven R. R. | Stamford | .70 | 13.50 | | Shippan Point House | | Wm. M. Elias | | | | Grand Central Depot, 4th Ave. and 42d St.; or Boat, foot Pike and East 31st Sts. |
| Shoemaker's, Monroe Co., Pa. Shokan, N. Y. (Catskills.) | Delaware, Lackawanna & Western R.R. Ulster & Delaware R. R. | Stroudsburg, Pa. Shokan | 2.70 2.24 | 4.00 4.20 | | Lakeview Cottage Maple Cottage | 1 1 1/2 | E. Levin John Windrum | 6 to 8 6 to 8 | 1.00 | 15 | Foot Barclay and Christopher Sts. |
| Shrewsbury River, N. J. | See Oceanic, Pleasure Bay | Red Bank | | | | | | | | | | West Shore R.R., foot Franklin and West 42d Sts.; New York Central R.R., 4th Ave. and 42d St.; or Rondout Boats. |
| Shrub Oaks, N. Y. | New York Central R. R. | Peekskill | .82 | 8.95 | | Brookside Farm | 5 | R. L. Knapp | 6.00 | 1.00 | 20 | Grand Central Depot, 4th Ave. and 42d St.; or Boat, foot West 10th St. |
| Somerville, N. J. | Central R.R. of New Jersey | Somerville | .90 | 1.50 | 12.00 | Pin Oaks Springs | 2 1/2 | T. L. Dennis | 6 to 10 | 1.50 | 40 | Foot Liberty St. |
| Southampton, L. I. | Long Island R. R. | Southampton | 2.65 | 4.80 | | Post House | | Mrs. H. A. White | | | | Foot Pine St., James Slip and East 34th St., N. Y.; Long Island City, and Flatbush Ave., Brooklyn. |
| South Cairo, N. Y. (Catskills.) | Catskill Mountain & Cairo R. R. | South Cairo | 2.78 | 4.95 | | Earl Farm House Catskill Creek House | 1 1/4 | Ira D. Vail | 5 to 6 6.00 | 1.00 1.25 | 40 | West Shore R.R., foot Franklin and W. 42d Sts.; N. Y. Central R. R., 4th Ave. and 42d St.; or Catskill Boats, foot Desbrosses and W. 11th Sts. |
| South Fallsburg, Sullivan Co., N. Y. | New York, Ontario & Western R. R. | South Fallsburg | 2.58 | 4.55 | | Ontario and Western Hotel | | A. D. O'Neill | 7.00 | 1.50 | 40 | Foot Franklin and West 42d Sts. |

The World's Outing Bureau List of Summer Resorts, Hotel and Boarding House Rates, with complete directions for reaching the various resorts by railroad or steamboat, also fares to nearest station or landing, single, round trip and commutation, and the distance from hotel or boarding house to nearest station.

| PLACE. (Resort.) | REACHED VIA RAILROAD OR STEAMBOAT LINE, SHOWN BELOW. | NEAREST STATION OR LANDING. | RAILROAD FARE FROM NEW YORK TO NEAREST STATION. | ROUND TRIP FARE. | MONTHLY COMMU- TATION. | NAME OF HOTEL OR BOARDING HOUSE. | MILES FROM STATION. | PROPRIETOR OR MANAGER. | TERMS. | | ACCOMMO- DATIONS FOR | DEPOTS IN NEW YORK. |
|---|---|-----------------------------------|---|---------------------|------------------------------|-------------------------------------|------------------------|---------------------------|----------------|-------------|----------------------------|---|
| | | | | | | | | | AMERICAN PLAN. | | | |
| | | | | | | | | | PER WEEK. | PER DAY. | | |
| South Norwalk, Conn. (L.I.Sound) | New Haven R. R..... | South Norwalk | \$0.85 | | \$16.00 | Mars Hill Villa | | | \$6 to 8 | | | Grand Central Depot, 4th Ave. and 42d St.; or Boat foot Beekman and East 31st Sts. |
| | | | | | | Gregory Point Hotel.. | | John O'Sullivan..... | | | | |
| South Kortright, Delaware Co., N. Y. | Ulster & Delaware R. R... | South Kortright | 4.16 | 8.05 | | Brookside..... | 1/8 | C. W. Ives..... | 7 to 10 | 1.50 | 20 | West Shore R. R., foot Franklin and W. 42d Sts.; N. Y. Central R. R., 4th Ave. and 42d St.; or Rondout Boats, foot Desbrosses and W. 10th Sts. |
| | | | | | | | | | | | | |
| South Jamesport, L. I. | Long Island R. R..... | Jamesport..... | 2.35 | 4.25 | | Idlewild Hotel..... | | H. G. Downs..... | | | | Foot Pine St., James Slip, and East 34th St.; Long Island City, and Flatbush Ave., Brooklyn. |
| Spencertown, N. Y. | Harlem R. R..... | Chatham | 3.00 | 4.50 | | Sunset Farm..... | 6 | Ben Sitter..... | 6.00 | 1.00 | 20 | Grand Central Depot, 4th Ave. and 42d St., or Hudson Boats. |
| Spring Lake Beach, N. J. | New York & Long Branch R. R..... | Spring Lake... | 1.25 | 2.10 | 35.00 | Hotel Allaire..... | | E. M. Richardson..... | | | | |
| | | | | | | Lake House..... | | S. E. Simon..... | | | | Pennsylvania R. R., foot Cortlandt or Desbrosses Sts.; Central R. R. of New Jersey, foot Liberty St.; or Steamboat, foot Rector St. |
| | | | | | | Monmouth House..... | | E. H. Smith..... | | | | |
| | | | | | | Palmer House..... | 3/4 | C. Palmer Cleaver..... | 15 to 20 | 3.00 | 100 | |
| | | | | | | Hotel Carleton | 1/2 | A. R. Sauk | 15 to 25 | 3.50 to 4 | 250 | |
| Spring Valley, Rockland Co., N. Y. | New Jersey & New York R. R.; or Northern R. R. of New Jersey..... | Spring Valley.. | .80 | 1.20 | 8.80 | Glen House..... | 1 | Mrs. J. A. Grindle..... | 8 to 15 | 2.50 | 100 | Erie Depot, foot Chambers and West 23d Sts. |
| | | | | | | Farm House..... | 1 | J. A. Ackerman..... | | | | |
| Staatsburg, Dutchess Co., N. Y. (On Hudson River.) | New York Central R. R... | Staatsburg | 1.66 | | | Private House..... | | J. T., Box 78..... | | | | Grand Central Depot, 4th Ave. and 42d St. |
| Stamford, Conn. (On Long Island Sound). See also "Shippan Point". | New Haven R. R.; or Boat | Stamford..... | .70 | | 13.50 | Waterside Hotel..... | | John Thomas..... | | | | Grand Central Depot, 4th Ave. and 42d St.; or Boat foot Pike and East 31st Sts. |
| Stamford, N. Y. (Catskills.) | Ulster & Delaware R. R... | Stamford..... | 3.92 | 7.55 | | Cold Spring House..... | | A. L. Churchill..... | 7 to 10 | 1.50 | 75 | New York Central R. R., 4th Ave. and 42d St.; West Shore R. R., foot Franklin and West 42d Sts.; or Rondout Boat, Desbrosses and West 10th Sts. |
| | | | | | | New Grant House..... | | J. P. Grant | 10 to 15 | 2.00 | 100 | |
| | | | | | | Hamilton House..... | | M. W. Goodell..... | | | | |
| Stanfordville, Dutchess Co., N. Y. | Poughkeepsie & Eastern R. R.; Philadelphia, Reading & New England R. R..... | Stanfordville.. | | .25 | | Farm House..... | | V. P. Le Roy..... | 5.00 | 1.00 | | New York Central R. R., 4th Ave. and 42d St. |
| Stanhope, N. J. | Delaware, Lackawanna & Western R. R..... | Stanhope..... | 1.40 | 2.10 | 18.00 | Boarding House..... | 1 | J. D. Coursen..... | 5 to 7 | 1.00 | 20 | Foot Barclay and Christopher Sts. |
| Stanton Hill, N. Y. | West Shore R. R.; Cox-sackie Boat..... | New Baltimore | 2.50 | | | The Maples..... | 2 1/2 | D. C. Powell | 6.00 | 1.00 | 25 | New York Central R. R., 4th Ave. and 42d St.; West Shore R. R., foot Franklin and West 42d Sts. |
| Staten Island | See Fort Wadsworth, New | Brighton, New | Dorp, West | Brigh ton. | | | | | | | | |
| Stevensville, Sullivan Co., N. Y. | New York, Ontario & Western R. R..... | Liberty | 2.91 | 5.21 | | Farm House..... | 4 1/2 | G. Goff | 6.00 | 1.00 | | Foot Franklin and West 42d Sts. |

The World's Outing Bureau List of Summer Resorts, Hotel and Boarding House Rates, with complete directions for reaching the various resorts by railroad or steamboat, also fares to nearest station or landing, single, round trip and commutation, and the distance from hotel or boarding house to nearest station.

| PLACE. (Resort.) | REACHED VIA RAILROAD OR STEAMBOAT LINE, SHOWN BELOW. | NEAREST STATION OR LANDING. | RAILROAD FARE FROM NEW YORK TO NEAREST STATION. | ROUND TRIP FARE. | MONTHLY COMMU- TATION. | NAME OF HOTEL OR BOARDING HOUSE. | MILES FROM STATION. | PROPRIETOR OR MANAGER. | TERMS. | | ACCOMMO- DATIONS FOR | DEPOTS IN NEW YORK. |
|--|--|-----------------------------------|---|---------------------|------------------------------|---|------------------------|--|--------------|-------------|----------------------------|---|
| | | | | | | | | | PER WEEK. | PER DAY. | | |
| Stony Creek, Conn. (Long Island Sound) | New Haven R. R..... | Stony Creek... | \$1.80 | | | Three Elm House..... | | | \$7 to 10 | \$1.50 | | Grand Central Depot, 4th Ave. and 42d St. |
| Succasunna, N. J. | Delaware, Lackawanna & Western R. R..... | Succasunna... | 1.30 | \$2.00 | \$10.00 | Vannier House..... | | F. H. Vannier..... | | | 100 | Foot Barclay and Christopher Sts. |
| Summit Hill, N. Y. (Catskills.) | West Shore R. R..... | | | | | Summit Hill House.... | 1 | Fred Becker..... | 5 to 6 | 1.00 | 300 | Foot Franklin and West 42d Sts. |
| Summit Mountain, N. Y. (Catskills.) | Ulster & Delaware R. R.. | Grand Hotel Station.... | 2.93 | 5.60 | | Grand Hotel..... | | J. & S. J. Cornell.. | 21 to 28 | 4.50 | 400 | New York Central R.R., 4th Ave and 42d St.; West Shore R. R., foot Franklin and West 42d Sts., or Rondout Boat, foot Desbrosses and West 10th Sts. |
| | | | | | | New Grand Hotel..... | ¼ | | 21.00 | 4.50 | | |
| Sylvan Lake, Dutchess Co., N. Y. | Newburg, Dutchess & Connecticut R. R..... | Sylvan Lake... | | | | | | C. D. Fowler..... | | | | New York Central R. R., 4th Ave. and 42d St. |
| Swiftwater, Monroe Co., Pa. (Pocono Mountains.) | Delaware, Lackawanna & Western R. R..... | Mt. Pocono.... | 3.15 | 4.90 | | Forest Home..... | | John Hamblin..... | | | | Foot Barclay and Christopher Sts. |
| Tannersville, N. Y. (Catskills.) | Kaaterskill R. R..... | Tannersville... | 3.95 | 7.30 | | Grove Mount Cottage. Pleasant View House.. | ¾ | Mrs. C. A. Walsh..... C. L. Ford..... | 8 to 12 | | 18 | New York Central R. R., 4th Ave. and 42d St.; West Shore R. R., foot Franklin and West 42d Sts., or Rondout Boats, foot Desbrosses and West 10th Sts. |
| | | | | | | | | | | | | |
| Tarrytown, N. Y. (On Hudson River.) | New York Central R. R.; New York & Northern R.R..... | Tarrytown... | .50 | .90 | †8.10 | Mott House..... | ¼ | H. R. Vaughan..... | 10 to 15 | 2.50 to 3 | 70 | Grand Central Depot, 4th Ave. and 42d St.; New York & Northern R. R., 8th Ave. and 155th St.; or Boat, foot West 10th and 22d Sts. |
| | | | | | | | | | | | | |
| Taylor's-on-Schroon, N. Y. (Adirondacks.) | Delaware & Hudson R. R. | Riparius..... | 6.00 | | | Taylor House..... | | C. F. Taylor & Son.... | 14 to 21 | 2.50 to 3 | | New York Central R. R., 4th Ave. and 42d St., or Albany and Troy Boats, foot Desbrosses, Canal and West 10th Sts. |
| The Corner, N. Y. (Catskills.) | Ulster & Delaware R. R.. | Mount Pleasant } | 2.42 | 4.55 | | Lake House..... | | C. H. Carter..... | | | | New York Central R. R., 4th Ave. and 42d St.; West Shore R. R., foot Franklin and West 42d Sts.; or Rondout Boats, foot Desbrosses and West 10th Sts. |
| Thompsonville, Sullivan Co., N. Y. | New York, Ontario & Western R. R..... | Fallsburg..... | 2.58 | 4.55 | | Farm House..... | 2½ | George B. Watts..... | 5 to 7 | 1.00 | 16 | Foot Franklin and West 42d Sts. |
| Thousand Island Park, N. Y. (See Alexandria Bay)... | Rome, Watertown & Ogdensburg R. R..... | Clayton..... | 8.30 | | | Fine View Hotel..... | 6 | G. W. Bretsch..... | 20 to 30 | 3.00 | 100 | New York Central R. R., 4th Ave. and 42d St. |
| Titusville, N. J. | Pennsylvania R. R..... | Washingtons Crossing... } | 1.90 | 3.22 | | Riverside Cottage..... | | Mrs. T. H. Huffman... | 5 to 8 | | 25 | Foot Cortlandt and Desbrosses Sts. |
| Tinton Falls, Monmouth Co., N. J. | Central R. R. of New Jersey..... | Eatontown.... | 1.00 | 1.50 | | Farm House..... | | S. J. Bennett..... | | | | Foot Liberty St. |

The World's Outing Bureau List of Summer Resorts, Hotel and Boarding House Rates, with complete directions for reaching the various resorts by railroad or steamboat, also fares to nearest station or landing, single, round trip and commutation, and the distance from hotel or boarding house to nearest station.

| PLACE. (Resort.) | REACHED VIA RAILROAD OR STEAMBOAT LINE, SHOWN BELOW. | NEAREST STATION OR LANDING. | RAILROAD FARE FROM NEW YORK TO NEAREST STATION. | ROUND TRIP FARE. | MONTHLY COMMUN- TATION. | NAME OF HOTEL OR BOARDING HOUSE. | MILES FROM STATION. | PROPRIETOR OR MANAGER. | TERMS. | | ACCOMMO- DATIONS FOR | DEPOTS IN NEW YORK. |
|---|---|-----------------------------------|---|---------------------|-------------------------------|---|--|---------------------------|----------------|-----------|----------------------------|--|
| | | | | | | | | | AMERICAN PLAN. | | | |
| | | | | | | | | PER WEEK. | PER DAY. | | | |
| Tomkins Cove, N. Y. (Dunderberg Mountain, on Hud- son River). | West Shore R. R. | Tomkins Cove | \$0.80 | \$1.15 | | Eyrie Inn..... | 1 | J. M. Griffith..... | \$9 to 15 | \$2.00 | 50 | } Foot Franklin and West 42d Sts. |
| | | | | | | Prospect House..... | 1/8 | F. S. Longley..... | 7 to 9 | 1.50 | 25 | |
| Trenton Falls, N. Y. | Rome, Watertown & Og- densburg R. R. ... | Trenton Falls. | 5.54 | 10.05 | | Kaياهوora House... | 1/2 | Maria Moore..... | 8 to 12 | 2.00 | 30 | } New York Central R. R., 4th Ave. and 42d St.; West Shore R. R., foot Franklin and West 42d Sts. |
| | | | | | | Moore's Hotel..... | 1/2 | Maria Moore..... | 14 to 20 | 3 to 3.50 | 100 | |
| Tri States, Orange Co., N. Y. | Erie Ry..... | Port Jervis.... | 2.33 | 3.60 | \$14.60 | Tri States Hotel..... | | Geo. Westbrook..... | | | | Foot Chambers and West 23d Sts. |
| Turners, Orange Co., N. Y. | Erie Ry..... | Turners..... | 1.68 | 1.95 | 9.00 | Farm House..... | | S. M. Myers..... | 7.00 | 1.00 | 25 | Foot Chambers and West 23d Sts. |
| Twin Lakes, Conn. | Philadelphia, Reading & New England R.R. | Twin Lakes..... | | 4.30 | | Cape Washing..... (For Boys only.) | | Rev. F. Thompson..... | | | | Harlem R. R., 4th Ave. and 42d St. |
| Ulsterville, N. Y. | Erie Ry..... | Pine Bush..... | 2.08 | 3.30 | 13.75 | Moffat House..... | 2 | Oscar Moffat..... | 5.00 | 1.00 | 12 | Foot Chambers and West 23d Sts. |
| | | | | | | Unionville, Orange Co., N. Y. | New York, Susque- hanna & Western R. R. | Unionville.... | 1.85 | 2.75 | 12.50 | Farm House..... |
| Unionville, West- chester Co., N. Y. | } See "Sherman Park, N. Y." | | | | | | | | | | | |
| Upper Mountain, N. J. | New York and Green- wood Lake R. R..... | Watchung..... | .35 | .60 | 5.60 | The Cliffside..... | 1/8 | W. H. A. Maynard.... | 8 to 15 | 2.00 | 25 | Erie Depot, foot Chambers and West 23d Sts. |
| Van Cortlandt, N. Y. | New York & Northern Ry..... | Van Cortlandt | .15 | .25 | 6.00 | | | Mrs. A. E. Palmer..... | | | | Eighth Avenue and 155th Street. |
| Walker Valley, N. Y. (Shawangunk Mts.) | Erie Ry..... | Pine Bush..... | 2.08 | 3.30 | 13.75 | Idlewild..... | 5 | M. C. Baker..... | 5 to 8 | 1.00 | 25 | } Foot Chambers and West 23d Sts. |
| | | | | | | Farm House..... | 6 | S. M. Ronk..... | 5 to 6 | 1.00 | 30 | |
| | | | | | | Grand View Farm.... (German board.) | 5 | P. Fey..... | 6.00 | 1.00 | 16 | |
| Warwick, Orange Co., N. Y. | Lehigh & Hudson River R. R. } | Warwick..... | 1.61 | 2.75 | | Brookside Farm..... | | Address Box 79..... | 10.00 | | | } Erie Depot, foot Chambers and West 23d Sts. |
| | | | | | | Overlook Farm..... | | Address Box 90..... | | | | |
| Warrensburg, N. Y. (Adirondacks) | Delaware & Hudson R. R. | Athol..... | 5.28 | | | New Adirondacks House } | 3 | F. O. Hammond..... | 8 to 12 | 2.00 | | New York Central R. R., 4th Ave. and 42d St.; or Albany and Troy Boats, foot Desbrosses, Canal and West 10th Sts. |
| Washington, N. J. | Delaware, Lackawanna & Western R. R..... | Washington... | 1.90 | 2.75 | | New Windsor..... | 1/4 | I. T. Bowers..... | 8 to 10 | 2.00 | 50 | Foot Barclay and Christopher Sts. |
| Waterford, Conn. | New Haven R. R., or via Norwich Line. | Waterford..... | 2.70 | | | Konomoc Inn..... | 3 | Miss Anne Rogers.... | 10 to 18 | | 50 | Grand Central Depot, 4th Ave. and 42d St.; Norwich Line, Pier 40, N. R. |
| Wawbeek, N. Y. (Upper Saranac Lake, Adirondacks). | Adirondack Div., New York Central R. R.; Northern Adirondack R. R..... | Wawbeek..... | | | | Hotel Wawbeek..... | | H. H. Chandler..... | 4 to 5 | | 175 | Grand Central Depot, 4th Ave. and 42d St. |
| | | | | | | | | | | | | |
| West Brighton, S. I. | Staten Island Ferry..... | West Brighton. | .10 | | 4.50 | Hotel Castleton..... | 1/8 | J. H. Rodgers..... | 21 to 30 | 4.00 | 300 | Foot Whitehall St. |
| Westhampton, L. I. | Long Island R. R..... | Westhampton. | 2.25 | 3.95 | 2c. a mile. | Rogers House..... | 3/4 | Mrs. H. Rogers..... | 8.00 | 1.50 | 25 | } Foot Pine St., James Slip and East 34th St., N. Y.; Long Island City, and Flatbush Ave., Brooklyn. |
| | | | | | | Boarding House..... | 1 1/2 | C. W. Nichols..... | 8 to 10 | 1.50 | 25 | |
| | | | | | | Riverside House..... | 1 1/2 | W. S. Raynor..... | 9 to 10 | 1.50 | 40 | |

The World's Outing Bureau List of Summer Resorts, Hotel and Boarding House Rates, with complete directions for reaching the various resorts by railroad or steamboat, also fares to nearest station or landing, single, round trip and commutation, and the distance from hotel or boarding house to nearest station.

| PLACE. (Resort.) | REACHED VIA RAILROAD OR STEAMBOAT LINE, SHOWN BELOW. | NEAREST STATION OR LANDING. | RAILROAD FARE FROM NEW YORK TO NEAREST STATION. | ROUND TRIP FARE. | MONTHLY COMMU- TATION. | NAME OF HOTEL OR BOARDING HOUSE. | MILES FROM STATION. | PROPRIETOR OR MANAGER. | TERMS. | | ACCOMMO- DATIONS FOR | DEPOTS IN NEW YORK. |
|--|--|-----------------------------------|---|---------------------|------------------------------|--|--------------------------------|---|--|---|-----------------------------------|---|
| | | | | | | | | | AMERICAN PLAN. | | | |
| | | | | | | | | PER WEEK. | PER DAY. | | | |
| West Haven, Savin Rock, Conn. (Long Island Sound.) | New Haven R. R.; or Steamboat..... | West Haven... | \$1.50 | | | Hill's Homestead..... | | Mrs. Alfred Hills..... | | | 75 | Grand Central Depot, 4th Ave. and 42d St.; or New Haven Boats, foot Cortlandt St. or Peck Slip. |
| Westkill, N. Y. (Catskills.) | Ulster & Delaware R. R. | Shandaken ... | 2.69 | \$5.10 | | Echo Notch House.... | 6 | G. D. Baldwin..... | \$6 to 8 | \$1.00 | 45 | West Shore R. R., foot Franklin and West 42d Sts.; or Rondout Boats. |
| Weston, N. J. | Philadelphia & Reading R. R. | Weston..... | .92 | 1.54 | | Solid Comfort..... | 1/2 | J. K. Vandervoort.... | 6 to 8 | 1.00 | 30 | Central R. R. of New Jersey, foot Liberty St. |
| West Point, N. Y. (On Hudson River) | New York Central R. R.; West Shore R. R.; or Boat..... | West Point... .. | .98 | 1.75 | \$13.00 | The Cranston..... Stephen's Highland Falls Hotel (| | West Point Hotel Co.. Mrs. R. Stephens..... | 28.00 | 5.00 | 300 | Grand Central Depot, 4th Ave. and 42d St.; West Shore R. R., foot Franklin and W. 42d Sts.; or Boat foot Desbrosses and Franklin Sts. |
| Westtown, Orange Co., N. Y. | New York, Susquehanna & Western R. R. | Westtown.... | 1.85 | 2.75 | 12.50 | Pleasant Ridge Farm.. | 1 | J. W. Strader..... | 5 to 6 | 1.00 | 20 | Foot Cortlandt and Desbrosses Sts. |
| Whitestone Landing, L. I. (Long Island Sound.) | Long Island R. R. or Boat. | Whitestone.... | .35 | .60 | 7.80 | Whitestone House.... | | John Stimmel..... | | | | Foot Pine St., James Slip and East 34th Sts., N. Y.; Long Island City or Boat, foot Peck Slip. |
| Williamstown, Mass. (Berkshire Hills.) | Fitchburg R. R. | Williamstown.. | | 6.39 | | Taconic Inn..... Cottage Hotel..... | | Wm. St. Lawrence.... J. L. Cassidy..... | 17.50 to 25 | 2.50 to 3.50 | | New York Central R. R., 4th Ave. and 42d St. |
| Wilton, Sara- toga Co., N. Y. | Mount McGregor R. R. | Wilton..... | | 8.50 | | Hilltop Farm..... | 1 | A. W. Sprott..... | | | | New York Central R. R., 4th Ave. and 42d St. |
| Windham, N. Y. (Catskills.) | Stony Clove & Catskill Mountain R. R. | Hunter..... | 3.50 | 6.00 | | Brooklyn House..... Thompson House..... Coe's Hotel..... Hidecker House..... Soper House..... The Maples..... | 7 9 8 7 7 | M. Mallory... I. Thompson..... O. R. Coe..... C. Hidecker..... J. Soper & Son..... W. H. Dewell..... | 6.00 6 to 8 10.00 6.00 7 to 10 7 to 8 | 1.00 2.00 1.00 2.00 1.50 | 30 35 125 30 75 35 | New York Central R. R., 4th Ave. and 42d St.; West Shore R. R., foot Franklin and West 42d Sts.; or Rondout Boats, foot Desbrosses and West 10th Sts. |
| Windsor, N. Y. | Delaware & Hudson R. R. | Windsor.... | | | | Balsam Ridge Farm... 4 | | C. H. Vail..... | 5.00 | 1.00 | 6 | Delaware, Lackawanna & Western R. R., foot Barclay and Christoph Sts. |
| Woodbourne, Sullivan Co., N. Y. | New York, Ontario & Western Ry..... | Fallsburg.... | 2.58 | 4.55 | | Mountain Farm..... | 5 | W. J. Todd..... | 5 to 7 | 1.00 | 30 | Foot Franklin and West 42d Sts. |
| Woodport, N. J. (Lake Hopatecong.) | Delaware, Lackawanna & Western R. R. | Hopatecong ... | 1.30 | 2.05 | 18.00 | Woodport..... | | Thos. Bright..... | 9 to 12 | 2.00 | 150 | Foot Barclay and Christopher Sts. |
| Woodsburg, L. I. | Long Island R. R. | Woodsburg ... | .50 | .70 | 11.00 | Pavillon..... Woodsburg House.... 1/2 Willowmere Hotel.... 1/2 | | M. E. Gladwin & Co.. L. L. Davis..... Mrs. E. Noe..... | 8 to 12 7 to 10 | 2 to 2.50 | 40 | Foot Pine St., James Slip and East 34th St., N. Y.; Long Island City and Flatbush Ave., Brooklyn. |
| Woodstock, N. Y. (Catskills.) | Ulster & Delaware R. R. | West Hurley.. | 2.01 | 3.75 | | Overlook Mountain House } 9 | | Neal & Co..... | 12.50 to 21 | 3 to 4 | 175 | New York Central R. R., 4th Ave. and 42d St.; West Shore R. R., foot Frank- lin & W. 42d Sts.; or Rondout Boats, foot Desbrosses and West 10th Sts. |
| Wopsononock, Pa. | Pennsylvania R. R. | Wopsononock.. | 9.45 | 15.85 | | Hotel Wopsononock.. | | Wopsononock Im- provement Co. } | 10 to 18 | 2.50 | 125 | Foot Cortlandt and Desbrosses Sts. |
| York Cliffs, Maine | Boston & Maine R. R. | York Beach... .. | 7.40 | | | Passaconaway Inn.... | 1 | Romer Gillis..... | | 4.00 | 150 | New Haven R. R., 4th Ave. and 42d St.; or via Boston Boats. |

375,000 per day,

Returns, Exchange List and all Free Papers Deducted.



EIGHT of New York's greatest merchants have investigated the circulation of *The World*, and have signed the following testimonial:



THE undersigned advertisers in New York City, having been invited to examine all books and accounts relating to the circulation of *The World*, certify that they have availed themselves of the invitation, and that they have traced the circulation in various periods from the contracts for the supply of paper to the bank deposits for the sales of the paper. They have verified the published statements of circulation, and are satisfied of their accuracy, and that the net actual, bona fide, paid circulation of *The World*, Morning and Evening Editions, per day, for the six days of the week ended March 18th, 1893, after deducting all return papers, free papers and exchanges, was 375,000.

BLOOMINGDALE BROS.,
by E. W. Bloomingdale.

JOHN DANIELL & SONS,
per H. C. Allaire, *Accountant.*

EHRICH BROS.,
G. R. Leghorn, *Superintendent.*

LUDWIG BROS.

R. H. MACY & CO.,
by A. L. Kinkead.

ADAMS & CO.,
per John S. A. Lambley, *Advertising Manager.*

EDWARD RIDLEY & SONS,
per W. A. Edmunds, *Accountant.*

ALFRED J. CAMMEYER.

WHEN YOU are
drowning, or being
chased by a bull—or a
bear, fill out a

**World
Identification
Certificate.**



**You
Haven't
One?**

THEN send your name and
address to **The World** at
once, and one will be sent
you **FREE** by mail.

Novel, Convenient, Useful.

EVERYBODY CARRIES ONE.



Deacidified using the Bookkeeper process.
Neutralizing agent: Magnesium Oxide
Treatment Date: Oct. 2011

Preservation Technologies

A WORLD LEADER IN COLLECTIONS PRESERVATION

111 Thomson Park Drive
Cranberry Township, PA 16066
(724) 779-2111



WERT
BOOKBINDING
Grantville, Pa.
July-August 1988
We're Quality Bound

