COMMERCIAL.

OFFICE OF THE BEE, }
Monday Evening, October 5, 1857. }

The COTTON market is very dull, and with no demand for Exchange sheets have been confined to a few lots, reaching barely 1200 bales. Prices are lower and very irregular, and we omit quotations.

In TOBACCO, we hear of no transactions of any moment.

Small lots of SUGAR are selling at 10@12c for Porto Rico and clarified.

Of MOLASSES, 15 bbls old [illegible] at a price we did not learn.

FLOUR has been in good request, with sales of 3500 bbls unbranded at $4 25, 400 superfine at $5 50, and 400 Illinois at $5 60 ₩ bbl.

In WHEAT, we hear of no transactions of any moment.

The sales of CORN have been confined to 100 sacks mixed at 75c ₩ bushel.

Of OATS, some 210 sacks sold, in lots, at 40@42c for St Louis.

BRAN has been in request, with sales of 1500 sacks at 77½@80c, and 600 old at 75c ₩ 100 lbs.

MESS PORK is retailing at $27 50@$28 ₩ bbl., mostly the latter price.

In BACON, we notice small sales at 15½c for ribbed sides, and 13½@14c ₩ lb for Shoulders.

Of LARD, 50 tierces sold at 17¼c ₩ lb.

In WHISKY, we notice only retail transactions.

The sales of COFFEE are confined to 50 bags at 11¾c ₩ lb.

Of HAY, 300 bales New York sold at $21 50 ₩ ton.

In FREIGHTS, we notice a ship taken for Liverpool at ¾d for cotton.

EXCHANGES are extremely dull, and our quotations are nominal.

Sterling, 99@100. Francs, 5f. 60@5f. 70. New York sixty days, 4@4½ ₩ cent. discount. New York Sight, —@1¼ ₩ cent. premium.

MARINE NEWS.

Port of New Orleans, October 6, 1857.

CLEARED YESTERDAY.

Ship Marshfield, Torrey, for Liverpool, J P Whitney & co
Schr Star, Thompson, Tampa Bay, L Fash & co

ARRIVED YESTERDAY.

Steamship Galveston, Washburn, from Indianola and Galveston, to W C Templeton—Berwick's Bay
Ship National, Berry, 15 days from New York, to Geo A Fosdick—1st dist.
Ship Sheffield, Henry, from Bosc, (France) August 14th, to Costillo & Mariege—Point.
Schr May, Moore, 2 days from Pensacola, to master—Basin.
Schr Alliance, Maxant, 2 days from Mobile, to master—Basin.

LAKE SCHOONERS.—NEW BASIN.

Virginia John, Kornbeck, from Fish River
Emile, Davis, from Bayou La Batrie
Serina, Lledo, from Pearl River
Concordia, Chalon, from Bay St Louis
Pelican, Nebls, from Bay St Louis
Laura, Perkins, from Covington
Elizabeth, Peters, from Wolfe River
Bloom Peterson, from Covington
Octavia, Gentilouse, from Horn Island
Union, Narcisse, from Bonfouca
Victoria, Forde, from Covington
Stéphanie, Barbaria, from Covington
Jeune Creole, Pareau, from Covington
Locust Tree, Wagner, from Amite River.

STEAMBOATS.

Judah Touro, Ewing, fm New Carthage.
Chancellor, Stewart, fm Louisville.
J E Woodruff, Rogers, fm St Louis.
Maria Denning, Carrel, fm St Louis.
E W Fairchild, Faucet, fm Louisville.
Princess, Wilson, fm Vicksburg
Capitol, Barasco, fm Morganza
Joseph Holden, Martin, fm Shreveport
Oreson, Myers, fm Mobile
Ceres, Labarthe, fm Balize.

TOWBOAT REGISTER.

The Conqueror, Brown, from the Passes—Went down light—brought up ships National and Sheffield.

MEMORANDA.

Capt Ackley, of the brig Eastern Star, reports having seen on the 23d ult, in Lat 32° 15', Long 79° 30', a schr, apparently new, about 150 tons, waterlogged and abandoned, with her foremast and main-topmast gone and lying to windward still attached to the vessel by the rigging. She had been in that condition, apparently, but a very short time. Ran close alongside of her but could discover no one on board. Her boats were gone. Could not make her out, not being able to board her, it blowing a gale of wind at the time, with a very heavy sea. The last four letters of her name, on her stern, were "ford."

COASTWISE PORTS.

NEW YORK, Sept 26—Sailed, steamship Black Warrior, Havana and New Orleans. Arrived, ship Mediator, Coffin, New Orleans.
BOSTON, Sept 28th—Arrived, ship Milton, Kissmen, New Orleans; brig Sam Slick, do. Sailed, ship Humphrey Purinton, Given, New Orleans; 27th, arrived, bark Laura Snow, Crockett, do.

BELOW COMING UP.

Ship Geo West, Couch, from Liverpool August 18th, to J P Whitney & co
Brig Nathan Stetson, Treat, 5 days from Ruatan Island, to S Fernandez & co, with fruit to Pignolo, Machica & co.

EXPORTS.

LIVERPOOL—Per ship Marshfield—3534 bales cotton, 1892 sks wheat, 5000 staves.
TAMPA BAY—Per schr Star—Government stores.

IMPORTS.

NEW YORK—Per ship National—Ass't'd mdze.
BORDEAUX—Per ship Sheffield—500 tons salt to Castillo & Mariege.
CHARLESTON—Per brig Eastern Star—587 csks rice, S L & E L Levy—212 do and 1 half do do H T Lonsdale & Son—100 csks do Deboval, Willis & co—2 hlf do do Chapman & Brown—sundries Miles, Adams & co—Scovil & Mead—Payne & Harrison—A D Kelly & co—A Maddeen—Fellowes & co—Converse & co—Mrs O A Shepherd—J A Mitchell—J Millet—W Jackson & co—C Harris—Warren, Gilmore & co and order.
MOBILE—Per schr Alliance—868 bbls rosin 82 do turpentine Price, Converse & co.
FISH RIVER—Per schr Virginia John—55,000 feet lumber E Bassey & co.
BAYOU LA BATRIE—Per schr Exile—5,000 feet lumber Merritt & McConnell.
PEARL RIVER—Per schr Serina—55,000 feet lumber D Moore.
BAY ST LOUIS—Per schr Concordia—32,000 feet of lumber Powers & co.
BAY ST LOUIS—Per schr Pelican—30,000 feet lumber J R Elliott.
COVINGTON—Per schr Laura—35,000 feet lumber O Webber.
WOLFE RIVER—Per schr Elizabeth—25,000 feet lumber to order.
COVINGTON—Per schr Bloom—500 bbls sand order.
HORN ISLAND—Per schr Octavia—500 bbls sand to order.
BONFOUCA—Per schr Union—200 bbls sand order.
COVINGTON—Per schr Victoria—500 bbls sand order.
COVINGTON—Per schr Stéphanie—500 bbls sand order.
COVINGTON—Per schr Jeune Creole—500 bbls sand order.
AMITE RIVER—Per schr Locust Tree—19,000 staves order.
PENSACOLA—Per schr May—Lumber order.

RECEIPTS BY THE RIVER.

ST LOUIS—Per steamer Maria Denning—[illegible] bbls whisky [illegible] do flour Jas Connolly & co—1324 do Hewitt, Norton & co—144 do A D Hinkle & co—424 do Horrill, Gayle & co—75 do Keep, Bard & co—158 do C W Newton & co—200 do R H Kennedy & co—500 do P A Girard & co—[illegible] Ogleby & Macaulay—[illegible] [illegible] Converse & co—250 do Bartley Johnson & co—[illegible] [illegible] Kingsland, Barstow & co—[illegible] [illegible] [illegible] [illegible]

[illegible]

LOUISVILLE—Per steamer E W Fairchild—12 chairs 50 pieces bagging Bell, Buckman & co—8 chairs Harding Abbey & M [illegible] [illegible]

VICKSBURG—Per steamer Princess—652 bales cotton W Jackson & co—546 Buckner, Stanton & Newman—[illegible] Mandeville & McIlheeny—[illegible] [illegible]

MORGANZA—Per steamer Capitol—94 bales cotton Oakey, Hawkins & co—63 Ward, Saunders & Hunt—[illegible] [illegible]

ST LOUIS—Per steamer J E Woodruff—[illegible] bbls flour R H Kennedy & co—[illegible] [illegible]

LOUISVILLE—Per steamer Chancellor—5 bales cotton C W Phillips & co—[illegible] [illegible]

SHREVEPORT—Per steamer Jos Holden—107 bales cotton Payne & Harrison—[illegible] [illegible]

NEW CARTHAGE—Per steamer Judah Touro—335 bales cotton Buckner, Stanton & Newman—[illegible] [illegible]

BALIZE—Per steamer Ceres—[illegible] casks rice to W E Thompson—sundries to order.

RECEIPTS BY RAILROAD.

Per Pontchartrain Railroad—MOBILE—Per steamer Oregon—Sundries to order.

A. BARRAUD & CO.,
130 Canal Street, (Touro Buildings.)

HAVE opened a splendid HAIR-CUTTING SALOON for children, and wherein every article for ladies' hair-dressing is to be found, such as Plaits, Curls and Braids of all colors and prices.

Special attention paid to lessons in hair-dressing.

Cologne water by the gallon, at $1 50, $2 and $3.

A complete assortment of fine perfumery from the best houses.

A varied assortment of useful and fancy goods.

A. BARRAUD & CO., 130 Canal st

RECEIVED per ships Rosina and Hemisphere, from New York: [illegible] baskets champagne, Piper Heidsieck, quarts and pints; for sale by J M CURRIEN, 29 Toulouse st

MISCELLANEOUS.

CHOICE WINES AND LIQUORS.

20 QUARTER pipes Le Breton's Cognac Brandy [illegible]; [illegible] barrels old Monongahela [illegible] do; [illegible] pipe Holland Gin; 100 baskets Champagne, Heidsieck & Co.; [illegible] Wolfe's Aromatic Schnapps; 50 do. assorted Syrups; [illegible] Porter and Ale, London Porter and Scotch Ale, of the best brands; 50 cases Claret Wine, St. Julien; 200 boxes do do, do; [illegible]; 20 do do, St. Estephe; 20 do do Haut Sauterne; 1 pipe Jamaica Rum; 10 quarter pipes Madeira Wine; 20 barrels Port Wine; 50 do Monongahela Whisky; 50 do Old Rye do; 50 boxes Vermouth.

TOBACCO.

50 boxes Mac & Mac; 20 do Harris; 20 boxes Danemp; 20 do Madison; 20 do Cabbe.

Also, a general assortment of family Groceries.
For sale by J. RIVIERE & HICKMAN, sep14 50 and 52 Common street.

CORDIALS.—30 cases genuine Dutch Curaçoa, white and red; 70 do Copenhagen Cherry Cordial, whole and half bottles; 40 do assorted Cordials, Maraschino, etc.; 200 baskets extra Anisette. For sale by DUNTZE & IKEN, sep14 Corner Royal and Conti sts

ALIMENTARY PRESERVES.—Just received per ship Heidelberg, from Havre—20 cases of 100 hf bottles new green peas; 15 do, 100 hf do mushrooms; 5 do, 100 hf do ceps in oil; 6 do, 100 hf de Perigord truffles; 2 do 100 qr do do; 10 do assorted truffled pies, truffled birds; truffled sausages, goose's legs, galantines, etc.; 10 do, 100 qr boxes boneless sardines, for sale by DUNTZE & IKEN, sep14 corner Royal and Conti sts

PATE GRASSE CHEESE.—50 Pate Grasse Cheese, landing and for sale by CAMILLE LACOSTE, Successor to Ferbos & Bordelois, sep16 corner Royal and Dumaine sts

NEUFCHATEL CHEESE.—100 dozen Neufchatel Cheese, landing and for sale by CAMILLE LACOSTE, Successor to Ferbos & Bordelois, sep16 corner Royal and Dumaine sts

SUNDRIES—
5 cases, 12 boxes each, Pine-apples in juice;
2 boxes Guava Paste and Jelly, in 2 lb. boxes;
3 .. .. in 1 lb. ..
5 .. .. in qr lb. ..
10 .. assorted Sweetmeats, in glass jars;
250 baskets extra superior Anisette, Chauvet;
100 .. .. Anisette, Champion;
50 .. .. Anisette, Marie Brizard;
10 .. .. Liquors, Chauvet;
5 .. .. Liquors, Marie Brizard;
10 baskets Dutch Curacoa; 5 do white do do;
10 .. Maraschino; 15 do Cherrybounce;
2 boxes Raspail's Liquors;
15 .. Wolff's Schnapps;
15 .. Absynth, E. Pernod;
10 .. .. Yersin & Lecoultre;
20 .. C. F Berger;
10 .. Kirschwasser, E. Pernod;
12 .. .. Yersin & Lecoultre;
50 .. Vermouth, Noilly, Prat & Co.;
75 .. Brandy Fruits;
50 .. Fruits in juice, Teyssonneau;
10 .. Gooseberries in juice, ..
10 .. Strawberries in juice, ..
For sale by CAMILLE LACOSTE, Successor to Ferbos & Bordelois, au14 corner Royal and Dumaine streets

BOTTLES.—300 hampers, per ship Protector. For sale, to arrive, by SOSTHENE THOMAS & CO., sep15 No. 9 Gravier st

IN CUSTOMHOUSE STORES.—28 qr pipes Cognac, Cornue & Martin; 28 eighth do do, do; 15 qr do do, Fr. Gerard, 1829; 15 eighth do do, do 1829; 100 boxes, 12 bottles each, Muscatel; 50 do, 24 do, do; 100 do 24 hf do, Champagne, Leforestier; 200 do Claret, St Julien; 100 baskets, 12 bot, Champagne, Leforestier. For sale by J. VIOSCA, Jr., sep21 29 Conti street.

IN STORE.—150 casks good ordinary family claret; 75 do superior St. Estephe and St. Emilion; 50 bbls white wine; 150 qr casks Burgundy Port; 100 octaves Sherry and Madeira wines; 20 boxes Swiss absynth; 40 do superior Muscat wine; 100 cases old Chateau Margaux, 125 do sardines, in hf and qr boxes; 20 do preserved peas; 40 do assorted preserves. For sale by GRATIAA, COMMAGERE & CO, sep21 No. 20 Customhouse st

Superior Bordeaux Wines.

The undersigned keep on hand an assortment of CRUSE & FILS FRERES' celebrated wines, of the following well known brands:
Chateau Lafitte, 1847, (grand vin) Chateau Margaux, Leoville, Larose, Latour, Yquem, Coutet, Pauillac and St. Julien, in boxes; and fine cask Wine.
Also, constant supply of MELCHER'S famous SCHIEDAM GIN. SCHRODER & CO, oct9-1y 21 St. Charles street

LANDING ex ship Protector, from Bordeaux—24 casks superior Claret; 200 baskets Sweet Oil; 20 cases of dried Figs; 32 do do Prunes; 250 do of Nantz Sardines, in half and quarter boxes (new fishery; 90 do of assorted Preserves; 50 do of Strawberries in Juice (new fruits), for sale by GRATIAA, COMMAGERE & CO., sep28 No. 20 Customhouse st

EXTRA FRENCH BLANKETS.—34 bales of the well known Z Granier's French Blankets, landing ex ship Protector, for sale by GRATIAA, COMMAGERE & CO., sep28 20 Customhouse st

SCOTCH WOOLEN CAPS.—5 bales woolen caps, for plantation use. For sale by O. B. GRAHAM, au22 96 Gravier st

CANVAS PADDING AND HESSIANS.—4 bales heavy padding, for tailors' use; 6 do 40 inch Hessians, for baling. For sale by O. B. GRAHAM, au22 96 Gravier st

NEUFCHATEL CHEESE.—Landing ex ship Heidelberg, 50 dozen Neufchatel Cheese. For sale by CAMILLE LACOSTE, Successor to Ferbos & Bordelois, sep5 corner Royal and Dumaine sts

BLANKETS of Z. Granier & Co., of Montpellier. For sale by GRATIAA, COMMAGERE & CO., sep19 Sole Agents, 20 Customhouse st

HAVANA CIGARS.—The undersigned have always have a large and well selected stock of genuine Havana cigars on hand, and now especially offer a choice lot of Londres, Regalia de Londres, Regalias, Half Regalias and Conchas, of the celebrated brands Globo, Perla Cubana, Meridiana and Cautiva, lately received. Other assortments of suitable sizes and brands to arrive. CABALLERO & BASUALDO, sep9 36 Old Levee, Between Customhouse and Bienville sts

ABSYNTH AND KIRSCHWASSER.—100 cases Absynth, C. Lecoultre; 50 do Kirschwasser, C. Lecoultre; 100 do Absynth, Ed. Pernod; 10 do do, Ed. Pernod; 50 do do, Aug. Leuba; 50 do do, C. F. Berger; for sale by SOSTHENE THOMAS & CO., sep9 No. 9 Gravier street

IN STORE—
30 cases sardines in oil, quarter and half boxes;
100 casks good ordinary claret;
30 do family do;
5 do old claret, extra fine;
75 bbls white wine, Haute Sauterne;
10 casks do do [Bruneton;
100 boxes absynth and kirschwasser, Sauvajot &
10 do white wine, whole and half bottles;
350 do claret, various brands;
Holland gin, Cuba and domestic rum, cognac brandy, old whisky, brandy and domestic imitation ditto. For sale by E. LAMBERT, au1 62 Magazine st

WINES IN BOXES.—150 boxes, 12 bottles each Cos d'Estournel, Drouet & Gautier;
75 boxes, 24 hf bot each, do do
45 do 12 do Leoville do
25 do 24 hf do do do
35 do 12 do Haut Brion, do
150 do 12 do Cantenac, do
75 do 24 hf do do do
150 do 12 do Margaux, do
75 do 24 hf do do do
175 do 12 do Pauillac, do
75 do 24 hf do do do
25 do 12 do St Emilion, do
10 do 24 hf do do do
60 do 12 do Cos d'Estournel, do
75 do 12 do Gruau Larose, do
100 do 12 do Dayrac Margaux, do
500 do St. Julien, Leon's brand;
200 do Haut Sauterne, do;
500 do Equem Wines, glass corks;
400 do d'Estournel, do;
400 do St. Estephe, Equem;
100 do St Julien, Basse Brus
100 do Margaux, do;
200 do Pauillac, do;
100 do 24 hf bot. each, Pauillac and Margaux, Basse Bros.
100 do 24 hf do Haut Sauterne, do
100 do 12 do Ch. Lagrange;
100 do 12 do Ch. Margaux, Larronde;
20 do 12 do Pontet Canet.
In store and in customhouse stores, for sale by V. & E. MAIGNAN, jy25 20 St. Louis st

SUNDRIES.—10 bbls Bordeaux vinegar;
20 boxes strawberries in juice
35 do assorted fruits in juice
15 do do do 24 hf bot. each
600 hf do truffles;
9 do capers in oil;
10 do mushrooms;
12 do petits pois;
11 do assorted truffled pies
200 do assorted fish;
5 do Lyons sausages;
100 doz. assorted English pickles
10 boxes Worcestershire sauce
100 do and half boxes crackers;
4 do assorted French jellies;
40 do superior orange-flower water;
10 do French mustard;
50 do Verdale olives;
25 do fine capers;
30 do pickles;
20 do stuffed olives;
25 do clear anchovies in oil;
20 do kirschwasser, Yersin & Lecoultre;
30 do absynth do;
50 do vermouth, Noilly, &c.
For sale by FAURES & NORMAN, feb20 33 and 35 Royal st

RECEIVED per ships Daphne and Louisiane, from Bordeaux—
20 casks claret, Cotes;
20 .. Medoc;
5 .. St. Estephe;
4 hf casks .. St. Julien;
9 casks .. St. Emilion;
9 .. Castillon Cote;
2 casks white wine, Haut Sauterne;
5 bbls .. ..
8 .. Haut Barsac;
18 .. Haut Sauterne, superior;
9 .. Haut Barsac;
9 boxes claret, St. Julien;
50 .. St. Estephe;
50 .. Chateau Palerne;
20 .. Giscours;
20 .. Leoville;
10 .. Larose, superior;
10 .. Latour;
5 .. Margaux;
5 .. Lafitte;
5 boxes white wine, Haut Sauterne;
50 .. Haut Barsac;
50 .. Haut Preignac;
20 .. Haut Sauterne;
10 .. Haut Barsac;
10 .. Haut Sauterne, superior;
21 .. Haut Yquem;
6 boxes sardines in oil, Nantz, qr and hf boxes;
6 .. fruits in juice, N. Marineau & Co;
50 .. brandy fruits, Monteverde;
60 .. brandy cherries;
25 bales, 15,000 each, fine corks
250 packages hoops, half pipes.
In store, and for sale by BESTE & GRIMA, 72 Gravier st
ap30

LANDING ex steamship Black Warrior, from New York, 10 tons Swiss Gruyere Cheese, a superior article, for sale by J. VIOSCA, Jr., sep7 29 Conti st.

ALIMENTARY PRESERVES.—200 cases, 100 half boxes each, sardines; 200 do, 100 quarter do do, sardines; 50 cases green peas; 4 do truffles; 1 do salmon in oil; 12 do ceps in oil and natural, 10 do mushrooms; 14 do assorted preserved meats and fishes; 6 do fruits in juice. For sale by GRATIAA, COMMAGERE & CO, au31 20 Customhouse st

FAMILY WINES—
60 casks claret, St. Emilion;
45 do do Haut Talence, 1849;
25 do do Pessac, 1851;
18 do do St. Julien;
12 do do Queyrie;
11 do do St. Estephe, old;
27 half casks claret, Pessac, 1851;
31 boxes old Muscatel;
64 do white wine, Barsac, 1847;
25 do claret, Cos Labory, 1847;
20 do do Cos d'Estournel, old.
For sale by LOUIS F. MAXENT, jan29 50 Toulouse street.

To Amateurs of Good Wines.

Superior Claret and White Wine in boxes.
70 BOXES, 12 bottles each, Preignac, 1847;
48 .. 12 .. Haut Sauterne, old, 1836;
50 boxes, 24 half .. Haut Barsac, ..
100 .. 12 .. Sauterne; ..
126 .. 12 .. Chateau d'Arsac, 1844;
25 .. 12 .. St. Estephe,
16 .. 12 .. St. Julien, 1848;
10 .. 12 .. Gruau Larose, 1849;
200 .. 12 .. St. Estephe, 1844;
15 .. 12 .. Amontillado Sherry, superior.
For sale by FAURES & NORMAN, feb20 33 and 35 Royal st

SUNDRIES—
15 demijohns Sweet Almonds, shelled;
15 bales Spanish Nutmeg;
15 boxes Guava Jelly and Paste;
Just received in store and for sale by FRANCISCO SAMBOLA, Jr., oc1 22 Tchoupitoulas st, up stairs.

GREEN PEAS.—10 cases French green peas, in half boxes, in store and for sale by BRUGUIERE & CO, 16 Bienville st

MISCELLANEOUS.

P. DUREL & CO.,
General Stationers and Blank-Book Manufacturers,
37 ... CHARTRES STREET ... 37

HAVE just received, per Empire City, a choice selection of Fancy Inkstands, suitable for banks, insurance companies and merchants' offices. Also, a well assorted stock of English, French and American Blank-book Paper, besides an extensive selection of plain and fancy Stationery. Those desirous of having a new set of books for the coming season would do well to call and examine our stock before purchasing elsewhere, as we feel confident of giving entire satisfaction. Our recent arrangement with the best houses of Europe and the North enables us at all times to supply the wants of our numerous friends and the public in general, either in making a full set of books or furnishing their offices with the best assortment of letter paper. An examination will fully corroborate the above statement. sep4 P. DUREL & CO., 37 Chartres st

VICTOR BOUTROUX, Hatter,
133 ROYAL STREET, BETWEEN ST. LOUIS AND TOULOUSE.

V. BOUTROUX, formerly in Exchange Alley, has removed to 133 Royal street, where Hats will be manufactured, as heretofore, on order. He avails himself of this opportunity to inform the public that he has received by late arrivals from France, a full and complete assortment of Hats of all descriptions, carefully selected in the principal Paris manufactories.
Men's, boys' and children's Silk Hats;
Black and grey Cashmere do.;
Do. do. Beaver do.;
Soft Felt Hats, for men and children, all colors and qualities;
Children's fancy Velvet and Cloth Caps;
Grey Velvet travelling do.;
Hunting do.;
Men's Cloth do.
As none but superior hatters are attached to the establishment, Hats of all descriptions and forms will be found made to suit the head exactly. oc23

HATS—HATS.

Extensive assortment of SPRING and SUMMER HATS, received per late arrivals from Europe and the North, at the hat store of J. J. ALBERT, No. 33 Chartres street.

FOR THE CITY AND COUNTRY TRADE:
Men's and boys' Silk Hats, all styles and qualities;
Men's and boys' grey and black cassimere Hats, all styles and qualities;
Planters' grey and black Beaver Hats, all styles and qualities;
1000 doz. men's and boys' flexible Felt Hats, all colors and styles, such as Lamartine, sailor, planter, &c., &c.;
1000 doz. men's and boys' Italian, Brazilian, Mountain, Judah, Florence, Cobourg and other Straw Hats;
100 doz. men's and boys' Panama, sailors' and planters' Hats;
500 doz. fine and common Campeachy Hats, trimmed or plain;
1000 doz. plain Palm Leaf;
100 doz. girls' Italian and English Straw Hats, plain or trimmed;
A very large assortment of children's and boys Italian, Cobourg and other Straw Hats and Caps
25 cases Chinese Fans.
Planters will find in the above store:
1000 doz. negro Sicilian Hats, stronger than those known as "negro Campeachy Hats," which are apt to rip.
The undersigned having secured, in Paris, the services of skillful workmen, the beau monde can have hats made either to suit their taste, or on the Parisian or New York style, by the conformator.
...ALSO...
Silk Hats, adhering crown, extra light;
Plain felt Summer Hats, extra fine and light, all styles, weighing one pound and a half;
Latest style Italian, Brazilian, English and Florence Straw Hats;
Straw Ventilator Hats;
Linen Muslin Ventilator Hats, very light and small when folded up.
FOR CHILDREN AND BOYS:
Trimmed Straw Hats; plain Straw Hats, all styles;
Italian and Cobourg Straw Caps.
FOR LADIES AND GIRLS:
Italian Straw, large rims; ribbon trimmed Straw, sewed, fancy;
Amazone, all styles
FOR TRAVELERS:
Cloth, merino, leather and linen Traveling Hats,
Russian Leather Bags;
Silk Umbrellas, all sizes;
The celebrated mixed silk Overcoats, water proof, size of a handkerchief when folded up.
And numerous other goods, which are offered on very moderate terms.
ap10 J J ALBERT, 33 Chartres street.

GARDEN SEEDS.
NEW CROP OF 1857.
B. DOUR,
No. 32 Conti street,

HAS just received, per steamships Cahawba and Empire City, FRESH GARDEN SEEDS, guaranteed superior, such as
CABBAGE—American drumhead, large York, early York and large oxheart
TURNIP—White flat, red top, Virtue's long white, white globe and long tankard.
CARROT—Short red, half long and long
LETTUCE—Ice drumhead and imperial
Assorted beets, brocoli, white and purple cape English cauliflower, chervil, curled endive, Creole and Northern onions, parsley, spinach, rocket, radish, seven different kinds, London leeks, early Washington, royal dwarf and black eye peas, grass seeds, bird seeds, &c., &c. sep5

EUROPEAN AND AMERICAN GARDEN SEEDS.

Large headed Cabbage, Drumhead |
Flatheaded Cabbage, | Vaugirard Cabbage,
Large York .. | Bonneuil ..
Milan | Early Milan ..
Cavellier .. | Dutch ..
Cauliflower, half hard, | Cauliflower, hard,
Radishes, half long, | Round Rose Radishes
Long Red Radishes, | Yellow Radishes,
Short Red Beets, | Long Red Beets,
Large Leeks, | Onions and Shalottes,
Carrots, half long, | Early Short Carrots,
Long Red Carrots, | Parsnips and Okra,
Assorted Lettuce, | Meaux Endive,
White Celery, | Assorted Roquet and Cress
Long Green Cucumber, | Rose Celery,
Early and Rada .. | Large Tomatoes,
Assorted Melons and Pumpkins, | Assorted Peas and Windsor Beans.

Creole Seeds—New Crop.
Large Drumhead Cabbage, | White Dutch Turnips,
Imperial Lettuce, | Versailles Lettuce,
Royal Lettuce, | Parsley and Chervil,
Red Carrots, | Brun Mustard,
White Shalotes, | Dwarf Beans.

The whole is offered on very moderate terms, on OLD LEVEE STREET, No 181, Between BARRACKS AND HOSPITAL. jy15 J. MENARD

CLAUDE CONTOIS,
Gardener, Horticulturist,
PREPARES AND CULTIVATES GARDENS, No 298 Bourbon street, between St. Philip and Dumaine, New Orleans. jy29 1y

A. BERNARD,
Horticulturist,
No. 136 CHARTRES STREET.

RECEIVED per late steamship, a complete assortment of seasonable seeds, such as—BEET, CARROT, CABBAGE, RADISH, SPINACH, CHERVIL, PARSLEY, ROCKET, PEAS, &c., &c. The above seeds are perfectly fresh. au28

KEROSENE OILS,
DISTILLED FROM COAL, (NOT EXPLOSIVE.)
SECURED BY LETTERS PATENT.

THE different grades of these celebrated Oils, suitable for machinery of all kinds, binnacle and family use, can be had of the authorized local agents of the Company in this place, Messrs. B. NAUTRE & CO., and their duly appointed sub agents.
AUSTENS, General Agents, Kerosene Oil Co., No. 50 Beaver street, N. Y.
The public is cautioned against explosive compounds sold under the name of Kerosene. jy15 1y

MAGNETISM.

M'ME ALLUARD,
FRENCH SOMNAMBULIST,
No. 331, Bourbon Street, Between Ursulines and Hospital.

TREATMENT of all kinds of chronic diseases which ordinary remedies have failed to cure, and especially of desperate cases of nervous affections.

M'me Alluard, for many years under the direction of Dr. Poupard, in France, may be consulted at her residence and calls on patients wherever her services are required.

The direct application of magnetism by Mr. Alluard, assisted by Mme Alluard, has been followed by numerous cures; the fact is unquestionable. Out of a thousand cases of nervous diseases, eight hundred at least are almost instantly cured by this extraordinary SOMNAMBULISM; sufferers should hasten therefore to avail themselves of M'me Alluard's services.

The New Orleans Press have often recorded the radical cure of cases of seventeen years' standing. The "Louisiana Courier," the "Daily Crescent," the "Delta," "True Delta," "National" and "Bee," published in 1855 and 1856, letters from well-known and highly respectable persons, whose testimony cannot be doubted, tendering their heartfelt thanks to M'me Alluard, and fully acknowledging her wonderful success.

The same papers also spoke very highly of the surprising magnetic experiments by M'me Alluard, under the direction of her husband. See the Courier of December 17th, 1855, the Bee of November 27th, 1854, and the Orleanais of May 29th, 1856.

It is to be regretted that all the cures effected by M'me Alluard cannot here be stated, but the nature of certain diseases renders this course necessary. The fact, however, is now acknowledged that patients can be permanently cured by M'me Alluard.

A Somnambulist offering such guaranties as these, and who has constantly been successful, is certainly entitled to the confidence of those whom ordinary remedies have failed to cure. Those remedies are powerless in cases of nervous diseases, which are cured by magnetism, as are also in cases of epilepsy, hysteria, fever and ague, bilious and brain fevers, typhoid and malignant fevers, yellow fever, headaches, heartburn, cramp in the stomach, gastritis gastralgy, palpitation of the heart, fainting, liver complaint, spleen, jaundice, colics, diarrhoea, costiveness, hemorrhoids, hemorrhage, spitting of blood, giddiness, falling of the womb, suppression of the menses, humors in the breast, consumption, pulmonary catarrhs, cutaneous diseases, tetters, itch, wounds, sores, rheumatism, deafness, ophthalmy, inflammation of the eyelids, dislocations, sprains, tapeworm and other worms, &c.

The above diseases are daily cured with the greatest ease by M'me Alluard, and the public is informed that she is the ONLY SOMNAMBULIST who can see, notwithstanding the complete exclusion of light.

Persons desirous of witnessing this phenomenon are invited to call at the residence of M'me A., and agree on the time for magnetic experiments. No one will be deceived.

Admittance, 50 cents.
M'me Alluard may be consulted daily. nov21 1f&w

ADOLPHE BLACHE,
69 ... ROYAL STREET ... 69

JUST received per ships Guttemberg and Oregon, a considerable assortment of French Goods, comprising in part—
SHIRTS.
Linen shirts, new fashion;
Embroidered cambric shirts;
White and colored cotton shirts;
Do do linen do;
Plain and embroidered shirt fronts;
Linen and cotton shirt collars and wrists
DRAWERS.
Linen drawers, all sizes;
Mixed and knitted cotton drawers;
Mixed flannel do;
Knitted woolen do;
UNDERSHIRTS.
Scotch thread undershirts;
Mixed and knitted cotton undershirts
Do do flannel do;
Muslin flannel do;
Silk and calico do;
HALF HOSE.
Bleached, brown and cotton Scotch thread half hose;
White, black and colored silk do;
Bleached, brown and colored cotton do;
White and gray linen do.
HANDKERCHIEFS.
Linen cambric handkerchiefs, all prices; hemmed ditto; figured ditto; embroidered ditto.
CRAVATS.
An extensive variety of collars, cravats, satin, tafeta, moire scarfs—latest style.
FOULARDS.
A considerable assortment of plain, broché and printed foulards.
ALSO:
A fine assortment of walking canes,
Silk and half silk suspenders;
Jouvin, kid and beaver gloves;
Woolen gloves of every description;
Umbrellas, combs and brushes;
Fine Parisian perfumery;
Cigar cases, portfolios, memorandas;
Chinaware and crystals;
Bronze ware of every description;
Furniture and boxes of every description;
Rich and plain fans;
Latest style shell combs;
Rich and plain embroidered handkerchiefs;
Lined palatines and sleeves;
Bracelets, jewelry, &c. &c. nov17

LANDING ex ship Heidelberg, from Havre—80 boxes, 50 hf boxes each, plain mushrooms; Briant; 100 baskets champagne, Leforestier Fils; Pints; 150 do do do quarts; 1000 one-gallon demijohns; 1000 five gallon do. For sale by LAMATA BROTHERS, sep8 9 and 11 Jefferson st

Mexican Tobacco.

A LOT of Mexican Tobacco, per schooner W. W. Harkness, in bond or duty paid. For sale by CABALLERO & BASUALDO, au28 36 Old Levee, between Customhouse and Bienville streets

EDUCATION.

JEFFERSON COLLEGE,
Corner Burgundy and Main streets,
Under the management of S. ROUEN.

THE plan of studies comprises the Latin, Greek, English, French, German Languages, and all the branches of a complete English and French education, viz: Mathematics, Rhetoric, History, Geography, Book-keeping, Penmanship, &c.

The number of Professors will always correspond to the number of pupils.

The location is healthy. The play-grounds are ample. The dormitories are spacious and airy.

Mr. J. M. De Pouilly, architect, in charge of the class of linear drawing applied to buildings, machinery, surveying, with landscape and perspective, without extra charge for the pupils of the College.

The musical department—piano, singing, solfege—is directed by Madame J. N. Dupouilly and Madame S. Rouen.

Terms:
Boarders ... $25 00 payable in advance, every three months.
Half Boarders ... 15 00 do do
Higher Classes ... 10 00 per month
Intermediate Classes 8 00 do
Elementary Classes .. 6 00 do
Primary Classes ... 4 00 do
The German language, accomplishments and stationery charged separately.
The classes are opened the whole year, from 8½ o'clock, A. M., to 2 o'clock, P. M., and from 4½ P. M., to 6 P. M.
oc7 S. ROUEN, Director.

DAY AND BOARDING SCHOOL FOR YOUNG LADIES,
UNDER THE DIRECTION OF
MADAM CHARPAUX,
At the corner of Bayou and Claiborne streets.

THIS SEMINARY, whose existence dates some six years back, has met with a success that proves, beyond all cavil, the capacity of those who have charge of it.

Determined to merit the confidence of parents, Mad. Charpaux will spare no pains to make her seminary equal to the best institutions of the kind in New Orleans, and in order to do this, she has employed the ablest teachers.

Madam Charpaux has purchased a large and airy edifice on one of the highest pieces of ground in the city, and the better to consult the health of her pupils, she has had spacious and elevated apartments built on purpose for school and sleeping rooms, through which there will be a constant circulation of air from many windows.

Great attention will be paid to the improvement of scholars in the English language. For this purpose, American ladies of acknowledged capacity, as teachers, will constantly reside in the Seminary.

The English, French and Spanish languages, geography, arithmetic, and in short all the branches of a polite education, will be taught in the Seminary.

As religion should be the foundation of all sound education, it will be carefully attended to by Madam Charpaux, who will conduct to church and preliminary catechisms all her young ladies who may have their first communion to make.

Music having become a most desirable branch of the education of young ladies, Mr. Charpaux, from the best musical school in Paris, and ex artist of the Orleans Theatre, will devote all his time to teaching music. All the Scholars, besides their regular lessons, will practice daily under the eyes of the professor. The study of the notes will precede the performances, when Mr. Charpaux will put the pupils through the execution of the regular keys and notes, and this will be attended with no extra charge.

In order to kindle emulation among the pupils, and improve their singing, on the morning of the last Saturday in every month there will be a musical examination and a distribution of rewards.

Madam Charpaux, in order to complete the education of her scholars, has opened a class where will be taught all the useful and ornamental branches of needle work.

During the summer the classes will open at 8 o'clock, and close at 3. Re open at 4 and close at 6 o'clock, P. M. In winter, they will open at 8½, and close at 3. Re open at 4½ and close at 5 o'clock, P. M.

Terms:
Boarders—washing excluded ... $20 per month
Half Boarders do ... 12 do
Day Scholars, highest class ... 5 do
Do do 2d class ... 4 do
Do do 3d class ... 4 do
Lessons on the Piano ... 5 do
Dancing and Drawing will be charged separately
Madam Charpaux respectfully invites young ladies' parents to give her a call. a1 1y

DAY AND BOARDING SCHOOL,
UNDER THE DIRECTION OF
MADAME PARENT,
Corner of Rampart and Du Maine streets.

THIS Institution occupies one of the best locations in the city with respect to health and many other important advantages. The building is magnificent, the apartments are vast and well ventilated, and are particularly well adapted for classes.

There are four fine dormitories with dressing cabinets; also spacious galleries all through the house; a splendid terrace commanding a most beautiful view of the city as far as the Lake.

The best advantages are offered to parents, as to the moral and intellectual cultivation of the minds of their daughters.

Madame Parent is always present with her pupils; she teaches during the hours of class, and superintends the different divisions. There is an ample number of the best professors employed, besides ladies residing in the institution.

Every branch of a solid and refined education is taught in both languages; all accomplishments, such as Drawing, Painting, Dancing, and Embroidery, &c. The Musical department is conducted by the most competent and acknowledged talents in the city.

It would be superfluous to say anything respecting the special attention that is paid to the English, it being Madame Parent's native language. The best guarantee that she can give to the public is that the French young ladies who have been educated by her speak it as fluently as their mother tongue.

Mr. Curto, the celebrated musician, will superintend the vocal department.

For terms, apply at the Institution, where prospectuses can be obtained.

YOUNG LADIES residing at a distance in the different Districts, will be conveyed gratis to and from the institution. o26

New Dyeing Establishment.

H. BARBIER & F. THOMAS,
Dyers and Scourers,
(PUPILS OF THE IMPERIAL GOBELINS MANUFACTURE.)
Royal street, No. 73, between Conti and Bienville streets, and No. 2?4, between St. Philip and Ursulines streets.

Dyeing and Dressing, Improved by the Latest Process.

DYEING and RENOVATING, restoring the original colors and pliantness of all kinds of damaged goods, merinos, silks, velvets, ribbons, French cashmere and India shawls, seals, blonds, sewing and embroidery silk and wool, church ornaments and tapes, umbrellas and parasols, felt and other hats.

CHINA CRAPE and other shawls.

DYEING (ALL COLORS) and RENOVATION of the above colors, guaranteed as good as new, and of brilliant colors.

BLEACHING of all kinds of brown and COLORED goods, COTTON, flax, silk and wool goods.

BLACK GOODS dyed in all colors.

Dyeing of all kinds of wearing apparel, such as dresses, shawls, cloaks, coats, vests, pants, frock coats, paletots, children's clothing, military uniforms, silk, woolen, cotton and thread furniture covers, curtains, &c., &c.

The whole on moderate terms au4

A CARD

Embalming the Dead

P. CASANAVE,
UNDERTAKER,
No. 37 Marais street, between Customhouse and Bienville, (Second District)

HAVING purchased from Dr. Holmes, of New York, the right of EMBALMING THE DEAD by his celebrated process, not only in the city of New Orleans and its environs, but also on the other side of the lake, informs the public that orders will be attended to at all hours, by day or by night. He avails himself of this opportunity to assure the public that the bodies are not opened, nor in any manner whatever mutilated, but remain in their natural state.

He has had a large tomb erected in Cemetery No Two, Bienville street, similar to those in Greenwood Cemetery, New York, and which is destined to receive temporarily embalmed bodies previous to their being taken for interment in other countries. The bodies may be visited within eight or ten days after death. Relatives and friends of the deceased will be admitted to the inspection of the bodies at all time. mar25 1y

C. CARRERE,
TWO MARKETS HARDWARE STORE,
116 Old Levee street.

RECEIVED from the best English and American manufactures, the following:
Cut nails, wrought spikes, copper and composition nails;
Wrought hinges, cast butts, bolts, latches, locks;
L. H. Watt's ship-carpenter tools, such as axes, adzes, chisels, mauls, &c.;
Baldwin's bench tools, jack plane, smooth, jointer, moulding plane, cast steel iron;
Spear & Jackson's celebrated saws;
W. & S. Butcher's razors for barber's use, pocket-knives and edge tools of the same makers.
Sanderson Brothers' cast steel in bar, files and table cutlery;
R. Hemming & Son's needles and fish hooks;
Collins' chopping axes, Hunt's do, various patterns,
J. Russel & Co's American cutlery, table and butcher knives;
Ames' shovels and spades, Snyder's do, do;
Walker's best English caps, Starkey's revolving pistol caps;
Cooper's best caststeel reversed gun nipples;
Shot in sac, bar lead, bullets and moulds;
Hoop and bar iron, iron wire, enameled bottling wire;
Brass and copper wire, sheet brass, bar tin, casting;
Sad irons, tea kettles, sauce pans, coffee mills, furnaces;
Plated on German silver, spoons and forks, metal coffee-pots and pitchers;
Platform and counter scales, English box iron coffee mills;
Manilla rope, Russia boltrope, American tarred rope; English seine twine, cestnet twine, cotton sail and seine twine,
Rosin, tar, pitch, oakum, paint, linseed oil, camphine.
C. CARRERE, Two Markets Hardware Store, 116 Old Levee street. 45

SEINES AND HAND-NETS.

FOR SALE, wholesale and retail, at the LOWEST MARKET PRICE, an extensive assortment of SEINES and HAND-NETS, very strong hemp and cotton thread, of all sizes, for shrimps, and of various heights. The prices will be reduced, the undersigned wishing to withdraw from business.
P. LEVERRIER, No. 76 Chartres street, jan27 between Bienville and Conti sts.

Heliographic Gallery.

Portraits Drawn in a few Seconds by the Attraction of the Light.

GIROUX.
No. 142 Canal Street, between Bourbon Dauphin Streets.

MR. GIROUX, HELIOGRAPH, informs the public that his Saloon and Studio are now opened, at No. 142 Canal street, where visitors will be gladly received.

He avails himself of this opportunity to call the attention of amateurs to his improvement, in New Orleans, to Heliographic Portraits, and presents, to be compared with what has been done heretofore in the line, the proof Portraits exhibited in their gallery.

Mr. Giroux announces, besides, that, with a view to the popularity of his art, the prices of his Portraits, whether black or colored, will be very moderate. mh24f

J. COLLON
Corner Royal and St. Ann streets,

RECEIVED by last arrivals and for sale:
100 dozen Linen Shirts, lines and and cotton fronts, $1 to $40.
50 dozen boys' do, at $1.
Filet Mitts.
Plain and embroidered Scotch thread Hose, Girls' Hose.
100 pounds Grasse Pomatum, a superior article, at $1 a pound.
Cambrai Lace for mantillas and flounces.
White Fringes, Tassel Buttons.
Men's half Hose, Cravats, &c., &c. my19

Do Away with Camphene.

VALUABLE DISCOVERY!
NO MORE DANGER!
A NEW LIGHT!
A NEW LUBRICATOR!

KEROSENE OILS—NOT EXPLOSIVE! THREE DIFFERENT GRADES.

KEROSENE ILLUMINATING OIL, a substitute for Camphene—KEROSENE BURNING and LUBRICATING OIL, for machinery—KEROSENE BINNACLE OIL, for ships' use.

These Oils replace, in point of LIGHT, SAFETY and CHEAPNESS, the best CAMPHENE, LARD, SPERM, SYLVIC, ardent, or any other illuminating or lubricating oils now in use.

For full particulars see pamphlets that are being distributed, and which can be had at the store of the undersigned.

For sale, in any quantity, by B. NAUTRE & CO., No. 25 Conde street, between Dumaine and St. Ann streets.

Sole Agents in Louisiana for the North American Kerosene Oil Company.

[illegible]

EDUCATION.

UNIVERSITY OF LOUISIANA.

THE Collegiate Department of the UNIVERSITY OF LOUISIANA has been organized with a view to a co-operation in the management of its Scientific and Academic Commercial and Grammar Schools.

COLLEGIATE FACULTY.

G. W. SHAW, (graduate of the U. S. Military Academy) Professor of Mathematics and Natural Philosophy.
LOUIS DUFAU, M. A., Professor of Moral and Mental Philosophy.
W. H. PECK, M. A., Professor of Belles Lettres and [illegible].
GEORGE GRENIER, M. A., Professor of Latin, Greek and German.
J. GENTIL, M. A., Professor of French and Spanish languages.

Professor LOUIS DUFAU will continue a general supervision over the Department, and have charge of the Scientific School.

The Commercial and Grammar Schools will continue in operation during the summer.

Terms, as moderate as in any other Southern School, are as follows:
Boarders, per annum, tuition included ... $300
Half Boarders, per month ... 15
Day Scholars { Collegiate and Commercial Dep'ts, } 12
{ Grammar School, per month, $10, $8, }
{ or $6, according to age of pupils. }
Arrangements must be made directly with Professor DUFAU for the admission of students to either Department, either as boarders, half boarders, or day scholars. For full particulars apply at the Superintendent's office, No. 1, East Wing, corner of Common and Baronne streets. my16

Jefferson Academy,
63 BOURBON STREET, NEW ORLEANS
CONDUCTED BY J. G. LORD.

THE plan of this Institution comprises a general and extensive system of education. Pupils are admitted at six or seven years of age, and can continue until their education is complete, or till they are prepared for their future pursuits in life.

They are distributed into classes according to their talents and advancements.

The premises are perhaps the best to be found in the city, with ample space for exercise and recreation, every necessary convenience is combined for an institution of learning on a large scale.

The Professors are gentlemen of talents, chosen with great care. Good order reigns in the establishment, and strict attention is paid to the moral conduct and improvement of the pupils.

—TERMS—
For Boarders, per month, $25 00
Half Boarders, do 15 00
Day Scholars under 8 years of age, do 8 00
Do do 12 do do 8 00
Do above 12 do do 10 00
These terms include board and instruction in the English and French Languages, Writing, Arithmetic, Geography, History, Mathematics, Book keeping, &c.
The following languages and accomplishments are taught. The charges are:
For Latin or Greek, per month, $5 00
Spanish, German, or Drawing, do 4 00
Music, do 10 00
Dancing, do 6 00
Fancy and Military Exercise, do
The classes continue in session the whole year.
School hours from half past 8 till 3, and from half-past 4 till 6 o'clock. a4 1y

ACADEMY,
DIRECTED BY
MRS. WIDOW CHARLES D'AQUIN,
71 ... DAUPHIN STREET ... 71
BETWEEN CONTI AND BIENVILLE.

THIS establishment, which was closed on account of departure, reopened as above on the 15th of August last.

Its well-known respectability and a number of excellent pupils are the guarantee [illegible] parents.

Special classes for [illegible] lady, graduate of Sorbonne. [illegible]

COLLEGE O[illegible]ANS.
On Esplanade st[illegible] [illegible]dy street.
FOUN[illegible]
INCORPORATE[illegible] A, 1854.
Board [illegible]:

Alfred Hennen, Esq., [illegible] Perrault, L. S. D. P.
O. M. Erwinson, Esq., Bernard Avegno, Esq.,
Hon. Christian Roselius, Hon. Alexander Dimitry,
Adolphe Dupre, Esq., Prof. J. B. Jeannin,
Benj. F. Flanders, Esq., Prof. Chas. E. Marc,
Henry Cline, Esq.

Faculty:
Henry Cline, L. L. B F. A. S., President, and Prof. of the English Language and Literature, Natural History and German.
Chas. E. Marc, Bachelier es Lettres, et B es Sciences,—Prof. of the French and Spanish Languages and Literature.
Wm. B. Olive, A. B.,—Prof. of Latin, Greek, Mathematics, and Nat'l Philosophy.
Hon. Robert Perault, L. S. D. P.,—Prof. of International and Constitutional Law.
A. C. Jayme,—Professor of Drawing and Painting.
Adolphe Rouvier,—Fencing Master.

This Institution will be open during the whole year. Parents leaving the city during the summer can place their sons in the President's family, where their health and comforts will be carefully attended to, while their studies will not be interrupted.

The location is very salubrious, the apartments large and well ventilated—the main study being 76 by 30 feet.

The Gymnasium is on very large and well enclosed play grounds, which afford ample means for air and exercise.

The Professors are gentlemen of sound learning and experience, and will be aided by skillful and efficient tutors.

No pains are spared to impart a solid education.

A thorough knowledge of every lesson is required, and superficial study discouraged.

Surveying and Botany are taught in the field; Chemistry and Philosophy are illustrated by experiments.

Students are admitted at all stages of advancement, they may pursue either the scientific or the classical course, and degrees will be conferred upon them when they have completed the studies prescribed by the Board of Visitors.

Evening classes for young gentlemen engaged in business are opened from 6 to 9 o'clock, P. M.

A limited number of Boarders will be received into the President's family.

Terms:
For Tuition, 7th class, per month ... $6 00
.. 6th, 5th, and 4th class per month ... 9 00
.. 3d, 2d, and 1st class ... 12 00
For Boarding (payable in advance) per quarter 80 00
Books, Stationery, Lessons in Drawing, Painting, Music and Fencing are charged separately.
For other particulars, please address the President, at the College. jy9

Young Ladies' Day and Boarding-School
DIRECTED BY MRS. AND MISS DE ROALDES,
Royal Street, No. 300, between Ursulines and St. Philip.

THE above establishment, which will be opened on the 1st of November next, offers to families every desirable guarantee of instruction and education.

Reading, Penmanship, Grammar, ancient and modern History, Geography, Cosmography, Arithmetic, Literature, the rudiments of Natural Sciences, &c., will be taught in the institution. Particular care is bestowed on the English Language.

As for the religious and moral instruction of the pupils, parents may rest assured that they will meet with constant attention.

Needle work will not be neglected. Piano will be taught by Miss Roaldes.

Dr. Roaldes resides in the establishment, and will attend to the pupils in case of sickness.

For terms, apply at the establishment, where prospectus can be found.

REFERENCES:
Archbishop Blanc, | De Armas, not pub.,
Rev. Duquesnay, | J. Bermudez, att'y at law,
Rev. F. Camicasso | M Ponsat oc24 1y

Schardt's Institution.
No. 86 Customhouse street, between Royal and Bourbon streets

A. SCHARDT, a graduate of Munich, in Bavaria, respectfully announces that he will re-open his former school, which has been transferred to Customhouse street, No. 86, on the first of June next, where he is ready to undertake the charge of pupils desirous of receiving a practical and complete education. The plan of studies comprises the Latin, English, French, Greek, Spanish and German languages, as well as a thorough American education; viz: Mathematics, Rhetoric, History, Geography, Book-keeping, Penmanship, etc.

Mr SCHARDT himself takes charge of the drawing classes without any extra charge to the pupils in the same way, singing lessons are given twice a week without extra charge.

—TERMS—
Boarders, (per month, payable in advance) $20
Half Boarders do do do 12
Highest Class, do do do 8
Intermediate do do do 6
Elementary do do do 4
Primary do do do 3
Piano lessons, three times a week, (per month) 8
do six times do do 12
Latin or Greek, do 3
Spanish and German, do 2
Dancing, $3, for day scholars and externs; for boarders without extra charges.
Hours of study, from 8½, A. M., till 2 o'clock, P. M. For terms of attendance on the evening classes, apply to the institution. my21

CAMILLE LACOSTE,
SUCCESSOR TO
PERBOS & BORDELOIS,
Importer of Wines, Liquors, Brandies, and Wholesale and Retail Grocer,
Corner Royal and Dumaine streets.

LOUIS F. MAXENT,
COMMISSION MERCHANT,
IMPORTER OF FRENCH WINES,
No. 50 TOULOUSE STREET,
Between Chartres and Royal Streets,

HAS always on hand the celebrated brands of C. C. La, Mission, Haut Brion, Pope Clement, Cos d'Estournel and Cos Labory. jy30

P. DUREL & CO.,
Stationers, Printers and Account Book Manufacturers,
jal7 1y No. 37 CHARTRES STREET.

E. J. HART. ... I. N. MARKS ... B. B. HART.
E. J. HART & CO.,
79 TCHOUPITOULAS STREET, NEW ORLEANS,

WHOLESALE Dealers in Groceries, Drugs, Chemicals, Paper, &c. oc28

X. LAMBERT,
IMPORTER AND DEALER IN
French Brandy, Wine, Foreign and Domestic Liquors, Cordials, &c.
No. 62 Magazine street.

C. CAVAROC & CO.,
COMMISSION MERCHANTS,
No 144 Royal street,
Importers of Wines, Brandies, Sardines, Olive Oil, &c.
Sole Agents for Wines T. Seignouret, Chateau Dillon, and Brandies J. R. Baron, Achille Petit, and J. A. Guerin. Have constantly on hand the following brands:
Coeq, Pere & fils, Cognac; Boyer, Rochelle.

NUMA LACOSTE & CO.,
COMMISSION MERCHANTS,
IMPORTERS OF
Wines, Brandies, Cordials, Oils, Sardines, Absynth, &c.,
NO. 147 ROYAL STREET,
aul7 NEW ORLEANS.

FAURES & NORMAN,
33 AND 35 ROYAL STREET,
Corner Customhouse.

IMPORTERS of Wines, Brandies, Cordials and Preserves, and wholesale and retail Grocers n26

F. MORENO, JR. ... S. J. MORENO.
MORENO BROTHERS,
COMMISSION MERCHANTS,
AND IMPORTERS OF
CIGARS, COFFEE, SUGAR,
And every Description of Havana Produce,
NO. 54 OLD LEVEE,
jel New Orleans.

F. A. GONZALES & CO.,
COMMISSION MERCHANTS AND DEALERS IN
HAY, CORN, OATS, &C.,
No. 11 Front Levee, between Customhouse and Bienville streets.

Oats and Cowpeas, for Seed.

JOHN CULBERTSON,
Attorney and Counselor at Law,
No. 53 St. Louis Exchange Alley, between Conti and Bienville sts
janl1 ly

G. W. DUNBAR. ... G. VOORHIES.
G. W. DUNBAR & CO.,
WHOLESALE DEALERS IN
BOOTS, SHOES AND BROGANS,
No. 5 Magazine street.
NEW ORLEANS.

J. VIOSCA, Jr.,
COMMISSION MERCHANT,
AND
Importer of Wines, Brandies, Sardines, &c.
No. 29 Conti street.

GRATIAA, COMMAGERE & CO
Importers of Wines, Brandies, Sardines, &c. and General Commission Merchants,
No. 20 Customhouse street.
jal 1y

HENRY MURRAY.

DONNELLY, BEZDINA & CO.,
DEALERS in NORTHERN AND WESTERN PRODUCE, Nos. 66 and 70 Tchoupitoulas street, (near Poydras) New Orleans.
Flour, Oats, Corn, Bran, Butter, Cheese, Dried Fruits, Apple Cider, Cranberries, Rice, Hay, Salt, Pork, &c. my19

[illegible]

DRY GOODS, &C.

E. GIQUEL & JAMISON,
13 ... Chartres street ... 13

ARE receiving, by the last arrivals from Europe and the North, a large assortment of New Fall Goods,

Which they will offer to the public and their friends, on the 15th inst. It consists partly in—
Plain and Brocade Silk Robes,
Plain, Striped and Plaid Gros de Naples.
Brocade, Watered, Striped, Plaid and Plain Black Silks.
Plain Silks—All colors.
Marcelines and Florence Silks;
Poplins and Barcelone;
Plain and Striped Cashmeres—New Patterns.
Plain and Figured De Laines.
Mousseline de Laine and Poplin Robes.
Plain and Printed Challies.
Mousselines De Laine and Challys Robes.
Flounced Barege Robes.
... for Mourning.
Printed, Satin Striped and Plaid Bareges.
... Small Figured, for Children.
Ladies and Misses' Silk Hose.
... Cotton Hose.
Gents and Boys' Silk, Worsted and Cotton Half-hose.
Damask and Jacquard Muslins.
Jacquard and Embroidered Muslins—for Curtains.
Silk and worsted, worsted and linen, and plain Damask, for curtains.
French, English and American Calicoes, new style.
French and Irish Linen.
... Shirting.
... Linen Sheeting, $4, 10-4, 12-4, 13-4.
Birdseye and Russia Diaper.
Damask Cloths and Napkins.
Diaper and Huck towels.
Black and colored Cloths and Cassimeres, fall patterns.
Ladies' Cloths, all colors.
Cassimeres, Tweed and Satinet, for boys.
French Cottonades.
Woolen and cotton Blankets.
We are also receiving an extensive assortment of PLANTATION GOODS,
Such as—French and Navy Blankets.
Kerseys, Linseys, Flannels.
Lowells, Cotton Stripes and Cottonade, for Negro Clothing.
And a great variety of Fancy and Staple Dry Goods, which we will offer at the lowest prices.
ap27 GIQUEL & JAMISON, 13 Chartres st

LION & PINSARD.
66 AND 68 ROYAL STREET, CORNER BIENVILLE.

JUST received from France, via the North, an assortment of fresh goods, comprising in part—
Fans, all styles.
Jet Bracelets, Necklaces, Crosses, Brooches and Breastpins.
Pine-apple Powder Boxes.
Porte monnaies, Purses, Pencil-cases
Sword and loaded Canes.
Monte-Christo Pistols
Powder, beard, hair and tooth Brushes.
Daggers—a fine assortment, all sizes.
Moderateur Lamps, $4 and upwards, complete.
Liquor Sets, $12, complete.
Fine and ordinary Sponges, at very moderate prices.
—ALSO—
PERFUMERY—A fresh assortment French Perfumery.
Gentlemen's cotton Shirts, cotton ditto with linen fronts, all cotton ditto and colored ditto, mousquetaire and other Shirts.
Thread and cotton Hose, Scotch and Persian thread ditto; colored, bleached, brown, plain and striped ditto.
DRAWERS—A large assortment of linen, cotton, silk flannel, merino and other drawers.
Undershirts, all styles.
Black and fancy Cravats, round ends latest Parisian style.
Linen and cotton Shirt Fronts.
Sleeves and False Collars, half linen and cotton.
—CONSTANTLY ON HAND—
A very extensive assortment of Fishing Articles.
Fine and common Jewelry.
American and French Weapons.
Chinaware and Crystals.
Fine French Perfumery, from the best houses.
Hosiery, all styles.
Men and children's Shirts.
Ladies' Embroidered Chemises.
Flobert's Ballet Caps.
Children's Cabs and Carriages.
LION & PINSARD, sep19 66 and 68 Royal street, cor. Bienville.

A. Sturzenegger & Eternod,
NO. 47 CHARTRES STREET,
Between Bienville and Customhouse streets.

INVITE the particular attention of buyers to their large assortment of SPRING GOODS and other articles suitable to this market. It is composed of—
BAREGES—Printed and plain, for Dresses and Veils.
JACONETS—Ginghams, Tarlatans, Quiltings, Chambrics.
MUSLINS—Swiss and Printed, Embroidered, Striped and Plaid, Muslin for Mosquito Bars, &c.
DRESSES—Barege, newest styles, of White and Printed Muslin, Bayadere and Flounces.
DRILLINGS—Plain and Colored Linen.
SILKS—Black and Colored Gros de Rhin, Gros Favori, Gros Zurich, Satin de Chine and Flounces.
EMBROIDERIES—Fine and English, such as Sleeves, Collars, Inserting, Edgings, Chemisettes, Batiste Handkerchiefs, also, Black Lace, Bands and Veils, Fillet Gloves and Mits.
CURTAINS—Embroidered Muslin and Lace.
RIBBONS—Gros de Naples, plain Satin, black Taffetas, Galloons and Trimmings.
FANS—Common and Pearl, and other.
UMBRELLAS—Silk Half Umbrellas and Parasols.
STRAW GOODS—Italian Straw Hats, Paris Bonnets, Trimmings, &c.
LINEN—Irish, of all qualities.
SHIRTS—Cotton.
HOSE, Half Hose, Underhirts and Drawers
THREAD—White, black and colored
COTTONADE—French and Attakapas.
ALSO—A great assortment of double barreled Guns, Pistols and Revolvers, from a first-rate manufactory in Europe.
100 cases and 20 casks Rhenish Wine, and 100 baskets Champagne de M. Marcenat & Co., Reims.
Goods in CUSTOMHOUSE STORE—Vevons, cambric and jaconet Handkerchiefs, Imperials, cotton Damask, Drillings, Lastadees, muslin Dresses, cotton Shawls, Bayettes, and printed Flannels.
All these articles will be sold at lowest market rates and on very liberal conditions. mar21

A. PEPIN & CO.,
JACKSON STORE.
Corner of St. Ann and Chartres streets,
AND
RED STORE,
Between the two Markets, the nearest to the Meat Market.

THE attention of ladies is especially called to the fine and well selected stock of Fancy and Staple Goods at Jackson Store, offered at very low prices, AMONG WHICH ARE:
Grenadines, challis, silks, bareges;
Organdies, jaconets, brillants, batistes;
Ginghams, lawns, Swiss and book muslins;
Check and striped muslins, white jaconets do.,
Cambrics, Victoria lawns, nansooks;
Tarletans, checked, damasked and jacquard muslins;
Embroidered muslin and tale curtains,
Printed linens, white Irish do do.,
Creas, linen platillas, Irish britannias;
Linen damasked table-cloths and napkins.
Linen and cotton sheeting, 6-4, 8-4, 10-4, 11-4, 12-4 and 14-4;
Gray check and fancy linen drillings;
Toile du nord, black French merinos;
Toile barpenes, black bombasines, black alpaca;
Colored and black silks, tale and appliations;
Mantillas, Slet mits and gloves, fans;
Ribbons, valencia and thread laces;
Linen cambrics, embroideries, hosiery;
Silk umbrellas, parasols and marquisses;
French, English and American calicoes,
Heavy twilled cotton and linen osnaburgs, for gallery curtains, &c.
mar11 A. PEPIN & CO

Embroideries and Laces.

REAL Malines LACE SETS, from $20 to $150;
Valenciennes Collars and Sleeves;
Emb'd Jaconet Collars and Sleeves, $1 50 to $20;
.. Swiss .. .. $1 50 to $60
.. Collars for misses;
Real Thread Lace Veils, $10 to $80;
Real Thread Lace Points, $20 to $250;
Embroidered Linen Cambric Handkerchiefs,
.. Linen Cambric Pillow Cases;
.. Jaconet Robes;
.. Petticoats;
.. Dresses for infants;
.. Shirts for boys and misses;
French Worked Edgings and Insertings;
English Embroidered Chemises,
Valenciennes Edgings and Insertings, [per yard, from 5c to $30
Black Thread Laces, 10c. to $10 per yard;
Guipure Laces, black and white—all widths.
C. A. BARRIERE & BROTHER, dec24 20 Chartres street.

C. A. BARRIERE & BROTHER
No. 20 Chartres street,

HAVE received, by recent arrivals from France, the following
DRESS GOODS:
Flounced SILK ROBES, with fringe;
.. with velvet trimming;
Chené Flounced SILK ROBES;
Moire Antique .. ..
Black MOIRE ANTIQUE, from $2 to $4 per yard;
Plain TAFFETAS, all colors;
Black SILKS, plain and figured—a perfect assortment
Small Check and Plaid SILKS;
Printed PONGEES and FOULARDS;
English and Canton CREPES;
Flounced BAREGES, for Evening Dresses;
VALENCIAS, POPLINS, &c., &c.
Being desirous of reducing our stock of Silks, we will, from this date, sell them at much reduced prices.
dec24 C. A. BARRIERE & BROTHER.

FANCY GOODS.

MADAM LUSSAN,
Royal st., 102, between St. Louis and Conti.

JUST received, from France, a splendid and general assortment of goods in the line of silver and gilt articles, such as:
Gilt and Silver Braids;
do do Paris;
do do Spangles;
do do Tapes;
do do Thread for purses and embroideries;
Trimmings, from $1 25 to $6 a yard.
Gilt and Silver Embroideries on Ribbons, Masonic and Odd Fellows' ornaments, &c., attended to at the shortest notice.
TASSEL STRINGS—TASSELS, all sizes. sep1

THE undersigned, having received per ship Bamberg, from Havre, some new applications and discoveries in medicine and pharmacy, and expecting to receive by each European arrival everything in his line which will prove useful to above professions and humanity at large, begs leave to call the attention of physicians and the public to the following recently imported articles:
Gelatinous Capsules, made with gluten, containing one, two and three grains of sulphate of quinine.
Bouchardat's Pills of Proto-iodide of iron and quinine.
Dr. Clertan's PEARLS of Ether; of Ethereal Valerian; Ethereal Asafoetida and Ethereal Castoreum.
Homolle and Quevenne's Iron precipitated by hydrogen.
Granules, containing the fiftieth part of one grain, of Codeia, Aconitin, Atropia, Cicutin, Valerianate of Atropia, Digitalin, Arsenious Acid, Strychnine and Veratrine.
Electro magnetic Necklaces, against convulsions, for children.
Dr Pravaz's Liquid and Dry Perchloride of Iron.
Dr. Pitroquin's Ferro-Manganic Preparations.
Dorvault's Iodureted Syrup of Horse-radish.
Pure Kinine; Acetate of Quinine and Strychnine; Muriate of Quinine; Arseniate of Quinine and Arseniate of Iron.
Valerianates of Atropine, of Ammonia and of Soda, Glyco-bois and Glycolides, new injection apparatus.
Ivory Black, washed with hydrochloric acid.
Lunar Caustic, in sheaths of gutta percha.
Powdered Cerium. Hydroferrocyanate of Potassa and Urea.
Flours of Rice and Barley, for invalids and convalescents, etc., etc., etc., etc. For sale by E. H. HOUGH, Apothecary, Corner of Dauphin and Customhouse streets
je2

WHITE WINE.—25 bbls white wine, Haut Sauterne; 25 do do de G de Gaulac; 200 boxes do do Haut Sauterne. For sale by EUG. ROCHEREAU & CO., sep21 17 and 19 St. Louis st.

HAVANA CIGARS.—Received by brigs Mary Elizabeth and Stevens, 300,000, comprising Regalias, Medianas, Conchas, Brevas, Londres, &c., Flor de Moraños, Salma, Cervantes, Perfectos, San Roman, Boscoma, Meridiana. In store and for sale by P. GUMA, sep8 Corner Canal and Tchoupitoulas sts

HAVANA LEAF TOBACCO.—Received by brig Mary Elizabeth, 65 bales of the best Vuelta Abajo, for fillers and wrappers. In store and for sale by P. GUMA, sep8 Corner Canal and Tchoupitoulas sts

HAVANA CIGARS—1,400,000, of choice brands, for sale low by P. GUMA, sep8 Corner Canal and Tchoupitoulas sts

CUBA RUM.—3 pipes old Cuba Rum, for sale low by P. GUMA, sep8 corner Canal and Tchoupitoulas sts

MAYONA.—3 pipes Mayona, for sale low at P. GUMA'S, sep8 corner Canal and Tchoupitoulas sts

PRADURA.—4 seats Pradura, for sale low at P. GUMA'S, sep8 corner Canal and Tchoupitoulas sts

HAVANA CIGARS.—[illegible] choice Havana Cigars, just landing from brig Tabacha; 50,000 [illegible] [illegible] sep4 [illegible] Levee street

INSURANCE.

OFFICE OF THE CRESCENT MUTUAL INSURANCE COMPANY OF NEW ORLEANS.

IN conformity with the requirements of their Charter, the Crescent Mutual Insurance Company publish the following statement:

Amount of Premiums received for the year ending June 30, 1857		$849,200 00
Amount of Unterminated Risks, 1st July, 1856		153,260 00
		$999,300 41
Premiums on Fire Risks	$[illegible]	
Marine	335,732 28	
River	210,082 10	
Life	5,264 28	
		$889,069 61
Less Premiums on Risks not terminated	$112,721 00	
Less Return Premiums	36,655 00	
		149,396 00
Amount of Earned Prem. year ending as above		$848,341 00
Losses paid during the same period, viz:		
On Fire Risks	$ 17,066 50	
On Marine Risks	212,269 35	
On River Risks	285,321 95	
On Life Risks	5,000 00	
		$[illegible] 81
Deduct for Insurance, profit and loss, discount, etc.	$[illegible]	
Less general expenses and reinsurance	87,359 33	
	6,739 71	394,346 00
Net profits		$[illegible] 00

The Company have the following assets:

Amt outstanding on bond and mortgage	$690,347 50
Loans on bank and public stocks	
Premium notes	697,342 00
Cash	152,711 56
Scrip of the company (taken in settlement of suspended debts) $41,000, cost	114,997 65
Scrip of other companies, $40,000	27,268 05
1600 shares bank stock, cost	30,672 00
1000 do of consolidated bonds,	112,312 50
Real estate	42,268 00
Due for premiums in course of collection	69,065 25
	24,900 73
	$1,513,407 73

STATE OF LOUISIANA, }
Parish of Orleans, City of New Orleans. }

Be it remembered that, on the 25th July, 1857, before me, the undersigned, a Justice of the Peace in and for the city aforesaid, personally appeared Charles J. Mansoni, secretary of the Crescent Mutual Insurance Company of New Orleans, who, being duly sworn according to law deposes and say that the foregoing accounts are just and true, and a correct transcript from the books of said company.

Sworn to and subscribed before me, the 25th July, 1857.
(Signed) C. J. MANSONI, Secretary.
(Signed) C. M. BRADFORD, Second Justice of the Peace for the Parish of Orleans.

The Board of Trustees have resolved to pay an interest of six per cent. in cash, on the outstanding certificates of profits, to the holders thereof, or their legal representatives, on and after the 2d Monday in August proximo; also, to declare a dividend of Forty five (45 per cent.) per cent. on the net earned Premiums of the company for the year ending the 30th June, 1857, for which certificates will be issued on the 25th September next: and resolved further, that after reserving ONE MILLION DOLLARS of profits, all the outstanding certificates of the company of the issue of 1850 and 1851, and seventy five per cent of the issue of 1852, be redeemed, and paid to the holders thereof, or their legal representatives, as follows:
That of 1850—on and after 15th August next.
.. 1851 .. .. 15th September next.
and 75 pr ct. 1852 .. .. 15th October next,
from which date all interest thereon will cease. The certificates to be produced at the time of payment, and cancelled to the extent paid.
THOMAS A. ADAMS, President.
GEORGE JONAS, Vice-President.
C. J. MANSONI, Secretary.

TRUSTEES.

John Watt,	G S Hawkins,	E B Smedes,
J A Barelli,	W P Bartley,	Theo Henderson,
W Zacharie,	P N Strong,	Lionel C Levy,
Samuel Bell,	W G Robinson,	M Avendano,
H O H Norton,	F Sigmas,	B W Adams,
C T Buddecke,	B W Estlin,	J J Person,
W P Vredenburgh,	H M Wright,	Samuel Smith,
R H Kennedy,	John D Bein,	E Morgenroth,
E B Sumner,	J W Carroll,	Geo. McGregor,
H Frellsen,	C Fellowes,	S B Newman,
W P Saunders,	Wm E Miles,	jy25

THIRD ANNUAL STATEMENT
OF THE
MERCHANTS' MUTUAL INSURANCE COMPANY.
From the 1st June, 1856, to the 30th May, 1857.

Amount of net earned Premiums on the 31st May, 1856, carried to this year		$239,759 00
On Fire Risks	$497,310 51	
On River Risks	169,914 96	
On Marine Risks	150,000 36—617,125 73	
Total Premiums		$1,[illegible] 73
Less—Returned Premiums	15,119 29	
Premiums not Earned 30th May, 1857	310,337 00	325,446 19
Net Earned Premiums		931,[illegible] 53
Deduct Losses—		
On Fire Risks	275,000 51	
On River Risks	96,766 25	
On Marine Risks	105,556 00	
	897,342 76	
Ten per cent. returned instead of Scrip	13,500 76	
Reinsurance and Expenses, less Interest	33,133 54—$414,000 00	
Net Profits		$497,[illegible] 57
Amount of net earned premiums as above		931,[illegible] 53
Deduct portion of premiums from last year, on which ten per cent. has been paid instead of scrip	62,555 00	
Deduct portion of the earned premiums of this year, on which ten per cent. has been paid instead of scrip	71,804 00—134,000 00	
Net amount participating in profits		$807,[illegible] 53

The Company has the following assets:

Real Estate	20,000 00
Bills receivable for premiums	215,000 00
Invested in Bank Stocks	17,000 00
Invested in City Bonds (30,000)	13,500 00
Invested in bills receivable, secured by mortgage or pledges	215,079 01
Due by individual accounts	56,274 25
Scrip of Mutual Companies, worth	4,000 00
Cash on hand	166,735 27
	$[illegible] 00

STATE OF LOUISIANA, }
Parish of Orleans, City of New Orleans. }

Be it remembered, that on this 5th day of June, 1857, before me, the subscriber, a Justice of the Peace, in and for the parish and State aforesaid, personally appeared John Pemberton, President, and Louis Lannaisse, Secretary of the Merchants' Mutual Insurance Company of New Orleans, who, being duly sworn according to law, do depose and say, that the above statement is correct and true, and a faithful transcript from the books of said Company.
(Signed) JOHN PEMBERTON.
(Signed) LOUIS LANNAISSE.
Sworn to and subscribed before me, this sixth day of June, 1857.
(Signed) JOHN W. ANDREWS, Third Justice of the Peace.

MERCHANTS' MUTUAL INSURANCE COMPANY,
(Office, No. 103 Canal street,)
New Orleans, June 8, 1857.

The Board of Directors have, this day, declared a scrip dividend of fifty-five per cent. on the net earned premiums of the past year, for which certificates will be issued on and after the first of August next.

They have also resolved to pay an interest of six per cent. on the scrip of 1855 and 1856, and to pay in full the said scrip of 1855 on and after the 6th day of July next.
JOHN PEMBERTON, President.
L. Lannaisse, Secretary.

DIRECTORS:

John Pemberton,	B. O. Vignaud,	J. A. Braud,
Logan McKnight,	Jos. M. Nevins,	Wm. Vogel,
C. Honoré,	F. Mangers,	G. Hiltenberger.
S. P. Veerbies,	Pierre Poets.	je12—6m

Home Mutual Insurance Company of New Orleans.

The following statement of the affairs of this Company is published in conformity with the requirements of their charter, viz:

Amount of premiums received for the year ending 31st December, 1856		$941,876 99
Amount of unterminated risks, 31st December, 1855		160,567 00
Total amount of premiums for the year ending 31st December, 1856		$948,466 98
Viz: For premiums on Fire risks	$606,373 29	
For premiums on River risks	261,861 71	
For premiums on Marine risks	118,236 96	
		$986,466 99
Less premiums on risks not terminated 31st December, 1856	$99,306 00	
Return premiums	3,651 45	
		96,006 45
Net earned premiums for the year ending 31st December, 1856		$848,000 00
Losses during the same period, viz:		
On Fire risks	$98,051 10	
On River risks	222,731 42	
On Marine risks	196,511 96	
		$682,160 00
Reinsurance, expenses, interest on scrip issued, etc., less interest, discount, etc.	25,190 97	
		$[illegible] 00
Net earned profits for the year ending December 31st, 1856		$200,000 00

The Company have the following assets, viz:

Invested in mortgages on property worth double the amount loaned thereon	$16,000 00
Invested in bank stocks (2800 shares) New Orleans City bonds, (150 of $1,000 each)	306,712 00
Loaned on pledge of bank stocks	122,073 36
Invested in real estate, (office 72 Camp street)	40,326 97
Bills receivable, at short time, for premiums earned	108,000 00
Bills receivable, being balances on subscription notes	27,556 46
Due for premiums, in course of collection	7,061 72
Cash on hand	64,328 29
Total amount of assets	$[illegible] 31

STATE OF LOUISIANA, }
Parish of Orleans, City of New Orleans. }

Be it remembered, that on the 12th of January, 1857, before me, a Justice of the Peace in and for the city aforesaid, personally appeared Alex. Brother, President, and James H. Wheeler, Secretary, of the Home Mutual Insurance Company of New Orleans, who, being duly sworn, according to law, do depose and say that the above accounts are just and true, and a correct transcript from the books of said Company.
A. BROTHER, President.
JAMES H. WHEELER, Secretary.
Sworn to and subscribed before me, this, the 12th day of January, 1857.
CHARLES M. BRADFORD, Second Justice of the Peace of the Parish of Orleans.

The Board of Trustees have resolved to pay an interest of six per cent., in cash, on the outstanding certificates of profits, to the holders thereof, or their legal representatives, on and after Monday, the 9th of February next.

The Board of Trustees have also declared a dividend of FORTY (40) per cent. on the net earned premiums of the Company for the year ending the 31st December, 1856, for which certificates will be issued on and after the 15th of March next.

The Company continue to insure against the perils of the Seas, Rivers, and loss or damage by Fire, at the current rates of premium. Office No. 72 Camp street.
ALEXANDER BROTHER, President.
JOHN R. SHAW, Vice-President.
James H. Wheeler, Secretary.
New Orleans, January 12, 1857.

TRUSTEES:

John R. Shaw,	S. L. Levy,	R. K. Converse,
Elijah Peale,	John Hall,	A. De Wolfe,
J. P. Harrison,	Wm. A. Lane,	Robt. Byrne,
Joseph Hoy,	R. McIlhenny,	W. H. Avery,
Alfred Moulton,	J. C. Goodrich,	John Endenberg,
W. C. Tompkins,	A. Dussamann,	A. G. Kennett,
Richard Lloyd,	D. B. Morse,	Philip A. Shour,
Jos. A. Harrod,	A. H. May,	W. L. Lanier,
L. D. G. Wood,	Perry Nugent,	I. S. Brusle,
Geo. O. Sweet,	Edward Hobert,	Jas. I. Bard,
L. G. Jurey,	[illegible]	jan15—ly

AUCTION SALES.

[illegible]

An assortment of SEASONABLE GOODS, consisting of Plaids, Mousseline de Laine, 4-4 French Prints, French Cottonade, Flannels, satinetts, Cassimere, &c. oc6

Peremptory Sale of Carpetings.
BY H. PEYCHAUD, HYDE & CO.

THURSDAY, 8th inst., will be sold, at 10 o'clock, A. M., at their auction room, No. 26 Old Levee street:
200 pieces assorted Ingrain Carpetings;
20 do English Brussels do;
20 do Tapestry Velvet;
50 Rugs.
Terms at sale. oc6

Black Silks and Cloths.
BY H. PEYCHAUD, HYDE & CO.

THIS DAY, (Tuesday) 6th, will be sold, at 10 o'clock, A. M., at their auction room, No. 26 Old Levee street—
20 pieces Super Black Gros de Rhin;
30 .. Black Cloths;
ALSO
6 bales superior real Mackinaw Blankets.
Terms at sale. oc6

Succession of D. O. Hincks.
BY H. PEYCHAUD, HYDE & CO.
G. SAMORY, Auctioneer.

SATURDAY, 31st October, 1857, will be sold, at 12 o'clock, M., at the St. Louis Exchange, St. Louis street, by virtue of orders from the Honorable Second District Court of New Orleans, under dates 17th and 25th September, 1857, and for account of said succession:
1. MARGUERITE, a griffonne, aged about 36 years, cook and washer.
2. BILLY, daughter of Marguerite, aged over 20 years.
3. CYDALISE, a mulatress, aged about 17 years, house servant.
4. OPHELIA, an orphan girl, aged about 5 years.
Terms—One half cash, and the balance on a credit of 6 months, for notes satisfactorily endorsed and secured by special mortgage, and to bear interest at 8 per cent. per annum in case of non-payment at maturity.
Acts of sale before T. Layton, at expense of purchasers. sep29 oct5 20 31

Slaves for Sale at Private Sale.
BY N. VIGNIE, Auctioneer.

VICTORIA, a griff girl, aged 10 years;
ANTONY, .. boy, aged about 4 years;
AMELIA, .. girl, .. 2 ..
Said slaves can be examined on THURSDAY, 1st October, 1857, from 10 o'clock A. M., to 3 o'clock, P. M., at the auctioneer's office, corner of Conti street and Exchange Alley. sep28

1,000,000 Havana Cigars.
BY D. E. MORPHY, Auctioneer.
Office, 49 Magazine street.

WILL be sold on THURSDAY, the 8th, and FRIDAY, the 9th October, at 10 o'clock, at the store of Messrs. Laborde & Xiques importers, No. 20 New Levee street, opposite Natchez street—
1,000,000 and upwards of imported HAVANA CIGARS, guaranteed by them to be genuine and sound, comprising 187 different brands.
Terms—From two to six months' credit.
See catalogues. oc1

INSURANCE.

Hope Insurance Company of New Orleans.

Office, corner Canal street and Exchange Place.

CASH CAPITAL ... $200,000.

THIS Company is now prepared to insure against the perils of seas, rivers, and loss or damage by fire, at the current rates of premium, and returns [illegible] per cent. in cash to the assured on all their premiums.

All losses will be adjusted promptly and equitably.
LOUIS BARNETT, Secretary. HENRY PEYCHAUD, President.
L. H. PLACE, Vice-President.

DIRECTORS:

HENRY PEYCHAUD,	JAMES A. LUSK,
L. H. PLACE,	A. LAFOREST,
P. MALOCHEE,	W. H. VREDENBURGH,
S. FLASHAN,	GEO. HEATON,
THEO. LAMAUX.	

New Orleans, April 30, 1857. ap30

Union Insurance Company of New Orleans.

CASH CAPITAL ... $250,000.

THE UNION INSURANCE COMPANY OF NEW ORLEANS is now prepared to take the usual Fire, River and Marine Risks, at their office, No. 21 Camp street.

This Company offers to insurers the security of a cash capital of a quarter of a million of dollars, and also permits insurers to participate in the profits of the Company upon the mutual principle, they receiving scrip bearing six per cent. interest, redeemable in four years, or, if insurers prefer, they may receive a return of 10 per cent. in cash upon the amount of their premiums.

All losses will be adjusted promptly and equitably.
A. CHIAPELLA, President.
JULES DELBONDIO, Sec'y.

DIRECTORS:
R. W. Ogden, of the firm of P. Cusachs, Bro & Co.
Carl Kohn, of the firm of C. Kohn & Ryan.
L. F. Generes, of the firm of Abat, Generes & Co.
Victor Meignan, of the firm of V. & E. Meignan
W. J. Zerba, of the firm of Shaw & Zerba.
P. Lobit, of the firm of Lobit & Charpentier.
John Delbondio, of the firm of Martin, Owen & Cobb.
Jas. Deyneval.
A. Chiapella. ap7

Office of the Sun Mutual Insurance Company of New Orleans.

IN conformity with the requirements of their charter, the SUN MUTUAL INSURANCE COMPANY publish the following statement:

Amount of Premiums received for the year ending December 31st, 1856		$570,431 61
Viz.: Premiums on Fire Risks	$208,716 73	
on Marine Risks	225,102 53	
on River Risks	152,000 35	
		$570,431 61
Less Premiums on Risks not terminated	$145,997 91	
Less Return Premiums	4,775 30—150,773,17	
Net Earned Premiums for the year ending as above		$342,648 44
LOSSES PAID DURING SAME PERIOD, VIZ:		
On Fire Risks	$ 38,463 47	
Marine Risks	172,000 76	
River Risks	15,241 45	
	204,706 68	
Re Insurance	6,486 00	
Expenses, Interest, etc.	24,688 46	
		$[illegible] 66
Net Earned Profit for Year ending Dec. 31, 1856		$204,914 76
THE COMPANY HAVE THE FOLLOWING ASSETS:		
Bills receivable at short time for Premiums	$100,225 20	
Bills receivable for Loan on Stocks	20,400 00	
		$127,623 20
Bills receivable, being balance due on Subscription Notes	165,000 25	
Invested in City and State Bonds	51,460 00	
Invested in Bank Stocks	62,463 00	
Premiums Due, in Course of Collection	25,480 87	
Cash on hand	106,736 17	
Total Amount of Assets		$155,772 20

STATE OF LOUISIANA, }
Parish of Orleans, City of New Orleans. }

Be it remembered, that on this fourteenth of January, 1857, before me, the subscriber, a Justice of the Peace in and for the city aforesaid, personally appeared Thomas Sloo, President, and James Edwards, Secretary of the Sun Mutual Insurance Company of New Orleans, who, being duly sworn according to law, do depose and say that the above accounts are just and true, and a correct transcript from the books of the said Company.
THOMAS SLOO, President.
JAS. EDWARDS, Secretary.
Sworn to and subscribed before me, this fourteenth day of January, 1857.
CHAS. M. BRADFORD, Second Justice of the Peace for the Parish of Orleans.

The Board of Directors have declared a dividend of Forty-Seven Per Cent. on the net earned premiums of the Company, for the year ending December 31st, 1856, for which Certificates of Scrip will be issued on and after 15th March next.
THOS. SLOO, President.
JAS. D. DENEGRE, Vice-President.
Jas. Edwards, Secretary.

DIRECTORS:

Jas. D. Denegre,	E. J. Hart,
A. D. Kelly,	J. C. Ricks,
Hugh Wilson,	J. H. Sheafer,
J. Y. De Egana,	H. T. Lonsdale,
Henry Renshaw,	A. C. Tremoulet,
E. A. Rawlins	John G. Gaines. ja17

Louisiana Mutual Insurance Company

NEW ORLEANS, March 1, 1857.

IN conformity with the requirements of their charter, the Company publish the following statement:

Amount of premiums from 13th March, 1856, to the 28th February, 1857	$570,056 67
Amount of unterminated risks March 12th, 1856	91,485 62
Total amount of premiums	$661,441 29
Viz: Premiums on Fire Risks	$289,317 56
Premiums on Marine Risks	240,232 63
Premiums on River Risks	146,861 76
	$662,461 29
Less premiums on risks not terminated (reserved)	$80,211 21
Less return premiums	7,971 45
	.192 66
Net earned premiums	$[illegible] 66
Losses paid during same period—	
Viz: Fire Losses	$ 46,005 57
Marine Losses	163,082 26
River Losses	52,000 72
	$[illegible] 54
Reinsurance	46,650 33
Expenses, interest, &c.	29,409 51
	261,152 42
Net earned profit for the year ending February 28, 1857	$305,745 20
The Company have the following assets:	
Invested in mortgage on real estate worth double the amount loaned thereon	$42,670 00
Invested in Bank stock, 250 shares, cash value	27,250 00
Invested in city bonds, $20,000 at 67½	13,460 00
Loaned on pledge of Bank stocks and bonds	31,000 00
Bills receivable, at short date, for premiums	192,365 36
Bills receivable, being subscription notes	79,417 09
Premiums in course of collection	22,473 38
Due from other Companies	10,000 00
Insurance scrip, &c.	21,036 34
Cash on hand	83,141 34
Total amount of assets	$514,992 61

STATE OF LOUISIANA, }
Parish of Orleans, City of New Orleans. }

Be it remembered that, on this 17th March, 1857, before me, the subscriber, a Justice of the Peace in and for the city aforesaid, personally appeared Charles Briggs, President, and H. P. Janvier, Secretary, of the Louisiana Mutual Insurance Company of New Orleans, who, being duly sworn according to law, do depose and say that the above accounts are just and true, and a correct transcript from the books of said Company.
CHAS. BRIGGS, President.
H. P. JANVIER, Secretary.
Sworn to and subscribed before me, this 17th day of March, A. D., 1857. C. M. BRADFORD, Second Justice of the Peace for the Parish of Orleans.

The Board of Trustees have resolved to pay an interest of Six per cent. in cash on the outstanding certificates of profits, on and after the second Monday in May next, and have declared a scrip dividend of Thirty-four per cent. on the net earned premiums of the year ending February 28, 1857, for which certificates will be issued on and after the first day of June, 1857.
CHAS. BRIGGS, President.
ANTOINE CARRIERE, Vice-President.
H. P. Janvier, Secretary.

TRUSTEES:

C. Honold,	John Fox,	J. W. Burbridge,
A. Reichard,	R. Bragier,	H. R. Bennett,
E. H. Pequery,	T. Byrne,	F. W. Kirchoff,
W. A. Violett,	S. C. Cammack,	W. A. Johnson,
A. Lanfear,	A. E. Montgomery,	A. Cammack,
S. A. Fosdick,	W. Urquhart,	Wm. Probst,
H. S. Green,	R. Nugent,	T. L. Bliss,
A. Carriere,	C. Pacey,	J. S. Waite,
S. Greenland,	G. W. Dunbar,	Chas. Lafitte,
R. Glendall,	Henry Bedsworth,	Leon Queyrouze,
M. Phelps,	A. P. Baldwin,	J. L. Macaulay.

mh 18 ly

HAVANA CIGARS.—67,000 Havana Cigars, of the finest sizes and of the most celebrated brands, per schooner Mary Elizabeth, from Havana. For sale by MORENO & BROTHERS, jy11 54 Gravier st

Younger's Double Strong Ale and Porter.

RECEIVED per ship Astoria, from Liverpool, in quarts and pints. For sale by J. Y. DE EGANA, sep8 57 Bienville st

CANARY SEED.—25 bbls. landing and for sale by LAMATA BROS., sep8 9 and 11 Jefferson st

IN STORE.—40 casks, assorted sizes, Prunes; 100 cases of Sardines, half, quarter and whole boxes; 50 bales of Corks, superior and regular; 24 cases assorted Pates; 15 cases of Mushrooms; 20 cases of Green Peas; 15 cases of Ceps in oil; 1 case, 200 half boxes, of Truffles. For sale by GRATIAA, COMMAGERE & CO., sep28 20 Customhouse street.

AUCTION SALES.

INTERESTING TO LADIES.
French Imported Millinery and Fancy Goods at Auction.
BY GARDNER SMITH, Auctioneer
Office No. 7 Commercial Place.

WILL be sold at auction, THIS DAY, (Tuesday) 6th, at 10 o'clock, at 201 Baronne street, between Canal and Perdido—
An invoice of fresh imported Bonnets, Mantles, Cloaks, Embroideries, Furs, Shawls, Silks, Velvets, Ribbons, Trimmings, &c.
Terms—cash.
The store will be supplied with chairs for ladies. oc6

Rope and Bagging.
BY D. E. MORPHY, Auctioneer.

THIS DAY, (Tuesday) the 6th inst., at 10 o'clock, A. M., will be sold, at No. 49 Magazine street, for account of whom it may concern—
7 bales Kentucky Bagging,
24 coils Rope.
Terms—Cash. oc6

Ironmongery, Hardware—Sale Without Reserve.
BY M. BARNETT, Jr., Auctioneer.

WILL be sold, on TUESDAY, the 6th inst., at ten o'clock, A. M., at his auction room, corner of Chartres and St Louis streets—
30 cases Hardware, comprising French locks, cupboard do, house door knobs, assorted; house castors, assorted; white and black coffee mills, cast steel Boiler chisels, platform and counter scales, wrought-iron chest hinges, brushes, and 200 doz. assorted pocket knives.
Terms cash. oc6

Sale of 60 Cases of Boots, Shoes and Brogans.
BY BLACHE & LEAUMONT.

WEDNESDAY, 7th instant, at 10 o'clock A. M., will be sold at their auction rooms, No. 77 Chartres street—
60 cases of Boots, Shoes and Brogans.
Terms, cash. oc6

Black and Colored Silk and Cloth Mantillas and Cloaks, and Seasonable Dry Goods.
BY BLACHE & LEAUMONT.

WEDNESDAY, 7th instant, at 10 o'clock, A. M., will be sold at their auction rooms, No. 77 Chartres street—
A large invoice of black and colored silk and cloth Mantillas and Cloaks.
...ALSO...
30 packages of Dry Goods, such as blue Denims, Tickings, brown and bleached Domestics, Plaids, De Laines, Alpaca, bleached and brown Drillings, Flannels, Blankets, Linen Damasks, Hosiery Stripes, merino Shirts, &c.
Terms, cash. oc6

[illegible]

New Orleans, Jackson and Great Northern Railroad.

A PASSENGER TRAIN leaves New Orleans daily at 7.30 o'clock, A. M., and arrives at Brookhaven, one hundred and twenty-eight miles from New Orleans) at 2.25 o'clock P. M. Returning, leaves Brookhaven every day at 6.20 o'clock, A. M., and reaches New Orleans at 3.15 o'clock, P. M.

Fare, three cents per mile, each way. Children under five years of age, free. Children between five and twelve years of age, and colored persons, half-price.

SEASON TICKETS may be obtained at the office of the Company, corner of Calliope and Magnolia streets; also Family Tickets, wholes or halves, in packages of twenty-five, at a reduced price.

Colored persons are not permitted to travel in the trains without a written pass, expressly authorizing them to do so, and naming the stations to and from which they may go. As the pass will be retained by the Conductor, and will be good for a trip in one direction only, those making a trip both ways will have to be provided with two.

A FREIGHT TRAIN leaves New Orleans for Brookhaven and intermediate stations at 4.30 o'clock, A M, every Tuesday, Thursday and Saturday, and leaves Brookhaven for New Orleans and intermediate stations every Monday, Wednesday and Friday morning, at 3.30 o'clock, A M.

This train stops on Fridays and Saturdays at Flag Stations, (midway between regular stations) to receive and deliver freight, but not on any other days.

No freight will be received at the New Orleans depot after five o'clock, P. M.
T. S. WILLIAMS, Supt. of Transportation.

A line of four-horse mail stages runs from Brookhaven to Jackson, and from Jackson to Brookhaven, every day, connecting with the passenger trains. oc6 ly

New Orleans, Opelousas and Great Western Railroad.

FERRYBOATS connecting with the PASSENGER TRAINS leave the foot of St. Ann street, Jackson square, every morning at 7½ o'clock, precisely.
OUTWARD TRAINS LEAVE
Algiers Depot ... at 8 A. M.
Gretna ... at 8.10 ..
Arrive at Brashear City, Berwick's Bay ... at 12 M.
INWARD TRAINS LEAVE
Brashear City ... at 1 P. M.
Arrive at Gretna ... at 4.50 ..
Arrive at Algiers ... at 5 ..
Freight will be received for Berwick's Bay and intermediate stations, at the wharf, foot of St. Louis street, every day.
All up freight to be paid by shippers, except that intended for Texas. A. B. SEGER, ap22—tf Vice-President and Superintendent.

TOMBOLA.
Or, Sale by Subscription.

16.000 TICKETS at $1. 273 prizes, representing a real value of $16,000. Exhibited at Nos. 161 and 163 Royal street.

The first two lots are a property on St. Peter street, worth $3,000; another property at Mandeville, worth $2,500. Plans exhibited as above.

Persons drawing prizes will be put in possession of the same without any cost.

The other prizes comprise splendid Bracelets, Diamond Sets, very valuable double-case Watches, gold and silver Watches, some Silverware, large and small Paintings, Guns, Pistols, Colt's Revolvers, Jewelry, &c., &c. The whole valued very low, as can be seen on the list, which may be examined at all times. Each ticket bears my signature.
DOCTEUR.

Any one taking 10 tickets will be entitled to an extra ticket.

200 tickets will be distributed for the benefit of the orphans. au4 ly

PAYAN & CARHART,
No. 74 Canal street and Nos. 118 and 120 Duane street, New York,

OFFER for sale, at the lowest rates, a fine assortment of Summer Goods, expressly manufactured for this market, to which they are receiving additions by every steamer from New York, viz:

Plantation Goods.
Kersey suits; French and American cottonade coats and pantaloons; fine white and fancy linen do; hickory, gingham checks; Cotton shirts, both white and colored; India rubber coats, capes and leggins.

For City and Country Wear.
Coats, Frocks, Sacks and Raglans, in black and fancy French, English and German merinos; also, in silk alpaca, cloth, fancy and colored jeans, light, fancy and colored summer cloths, tweed, cassimeres, nankins, nankinets, gray, buff and white linen, white drill, duck, barpener and cashmere.
Pantaloons and vests in the most fashionable styles and in all the above named materials.

Furnishing Goods.
Under shirts in silk, cotton, Lisle thread, knit merino and cashmere. Cotton shirts, linen bosoms and wristbands, of all prices, from $6 to $27 per dozen; Linen shirts, silk handkerchiefs, linen and linen cambric handkerchiefs, white and with colored borders; Gloves of all materials; Gum Elastic and common suspenders, Cravats and stocks, in black silk and Gros de Naples, summer neck ties, Hosiery, bleached and unbleached fancy cotton and Irish thread, English, German and French.

Planters, merchants and buyers in general are invited to call and examine the stock. je12

EMPRESS CORSETS
TO LADIES.

200 Royal Street, between Dumaine and St. Philip streets.

EMPRESS CORSETS, the only ones which received the gold medal at the Universal Exhibition, in Paris, in 1855.

Mrs. FLANDAIN, of Paris, corset-maker to all the artists of the theatres in this city, invites ladies to call and order one of these graceful and splendid Corsets so widely known in Paris as preservers of the shape.

Silk wedding corsets, French drill ditto, corsets for ladies in family way and after confinement, corsets for very young children, shoulder braces, elastic hoops for varicose veins, and every article in the corset line made to order.

All goods from this house bear the seal of the same, so as to prevent counterfeiting. fe 8-ly

LATEST STYLE ARTICLES.

MRS. ALBERT respectfully informs ladies in the city and country that she has added to her establishment at the corner of ROYAL and BIENVILLE streets, the ground floor, where an extensive assortment of latest style articles will be found.

Having just arrived from Paris and purchased her goods with the greatest care, she confidently expects from ladies a continuance of their kind patronage.

Mrs. ALBERT announces also to her customers and she has added to her Millinery Store a store for furnishing goods.

Having secured the services of one of the most skillful seamstresses in Paris, from the house of Gamille, dressmaker to the Empress of France and the Queen of England, she hopes that her choice goods and her care will be appreciated by the high fashion of New Orleans.

MRS. ROBERT,
17 ... CHARTRES STREET ... 17

BEGS leave to inform ladies in the city and country that her assortment of latest style goods and embroideries is now complete. She has on hand an assortment of Pamela Bonnets, new style, Empress and other Bonnets; Lace, Crape and other Capes; Cambray Mantillas and Shawls; Chantilly Lace do, Wedding Veils, Voilettes, Laces, Valencias, Brides' Sets, Artificial Flowers, Embroidered Handkerchiefs, Fans, Parasols, Mits, Ribbons, &c. The whole is offered at a great reduction.

Ladies are reminded that Mrs. R. has secured the services of a skillful seamstress lately from Paris. my8

Boots, Shoes and Brogans.

WE have now in store a large and well selected stock of goods in our line, comprising every variety of gentlemen's, ladies', misses' and children's fine and common boots and shoes, of the best qualities, and well adapted to the Southern country trade.
G. W. DUNBAR & CO., mar18 dy&cy 5 Magazine street

Plantation Goods.

MEN'S oak tanned russet brogans; men's heavy ducking boots, of durable kinds, manufactured expressly for plantation use. For sale by G. W. DUNBAR & CO. mar12 dy&cy 5 Magazine st

IMPORTANT TO COTTON PLANTERS
By which their Incomes must be Doubled.

THE undersigned has invented and obtained letters patent from the United States for the arrangement and combination of machinery for converting Seed Cotton into Yarns by one continuous process, from the Gin through the preparation and spinning machinery, until it is ready for shipment or weaving. The saving of COTTON WASTE will be at least Ten Per Cent., and as I exclude in my process the use of machinery to press the cotton into bales, or its handling at all, and those to open and disentangle it, which are very destructive in their operations on the fibre, but are indispensable to the process of ginning and spinning as separate manufactures, my YARNS are made of smoother fibre, and hence will be fifty per cent. stronger, will command advanced prices, and they will distance all competition in any market.

The undersigned is prepared to dispose of privileges to use his patent; and Planters will be informed as to terms, with complete instructions how to use it, how to obtain the best machinery, and all other necessary particulars, on application addressed to me here, or on consultation with me at my rooms, corner Front and Dauphin streets, in this city.
GEORGE G. HENRY, feb8 1y&bo Mobile, Ala

Cheap Fine Jewelry.
CLOCKS AND WATCHES AT COST PRICE.

P. N. RIVERA,
186 Royal street, corner St. Peter,

HAS just received, by late arrivals from Europe and the North, a magnificent assortment of fine Jewelry, from the best manufactories in Paris and New York, comprising ladies' watches, with diamonds, ear-rings, finger-rings and diamond studs, gentlemen's diamond studs and breast pins, watch chains, ladies' and children's gold ear-rings, necklace chains, wedding sets and half sets. Also, a large invoice of silver goblets, cups, candlesticks, children's toys, spoons and forks, knives, rings, &c., of the latest style and superior in every respect. Received directly from Italy, a large invoice of CORAL.

Mr. Rivera has secured the services of the best artists in the city.

Orders promptly and carefully attended to.

HAIR POMATUM.

MRS. JOURDAN,
St. Peter street, No. 80, between Bourbon and Royal,

BEING compelled to leave New Orleans, on account of ill-health, wishes to sell the receipt for her pomatum. The success of this renowned Pomatum is too well known to need any further recommendation. mar27—tf

WHISKY.—200 bbls Fleming's rectified. For sale by JOSEPH LANDIS & CO., sep4 25 Conti street

LAYER RAISINS.—[illegible] half boxes Layer Raisins; 75 qr do do, guaranteed superior. For sale by FAURES & NORMAN, sep8 33 and 35 Royal st

JUDICIAL SALES.

Widow L. Petty vs. Josephine Lefort.
No. 12,273.

SECOND JUSTICE OF THE PEACE—PARISH OF ORLEANS.—By virtue of a writ of fi. fa. to me directed by the Hon. Guy Duplantier, Judge of said Court, I will expose at public sale, on WEDNESDAY, the 7th day of October, 1857, at 12 o'clock, M., at No. 1 St. Peter street, Pontalba Buildings—
One lot of FURNITURE, seized in the above case.
Terms, cash.
dsp26 oct 4 JULES SOBAFORE, Constable.

LEGAL NOTICES.

SECOND DISTRICT COURT OF NEW ORLEANS—No. 12,221—Whereas Miguel Avendano has petitioned the Court for letters of administration on the estate of the late Jose Robert y Orena. Notice is hereby given to all whom it may concern to show cause, within ten days, why the prayer of the said petitioner should not be granted.
By order of the Court.
oct6 10 16 A. DREUX, Deputy Clerk

Medical, Surgical and Mechanical Dentistry.

DR. A. P. BOSTIS manufactures superior Artificial Teeth on Gold, Platina, Silver or Gutta Percha. Teeth removed without pain. Office, 10 Baronne street, two doors from Canal st. my1 1y

69 ... ROYAL STREET ... 69
DR. L. SUPERSON
DENTIST.

MAY be seen daily, from 8 A. M., to 4 P. M., for consultation and dental operations of all kinds.
Terms moderate for cash. feb1c

DR. CHARLES H. KELLA,
DENTIST,
No. 141 Canal street, New Orleans.

DR. ANFOUX,
SURGEON AND PRACTICAL DENTIST,

Settled at No. 2 Baronne, new Canal street, where he intends to remain and continue to perform all dental operations, with the latest improvements, to the entire satisfaction of his patients, and at the most moderate charges.

Office and residence, No. 2 BARONNE STREET, between Canal street and Lafayette Circus.

TO CLERKS OF COURTS, SHERIFFS, JUSTICES OF THE PEACE.

Recorders.

The undersigned keeps constantly on hand a full supply of RECORD BOOKS AND DOCKETS of various sizes and styles. RECORD PAPER.
LEGAL CAP,
NOTARIAL PAPER.
and every article necessary for the Office.
—ALSO—
A full and complete assortment of LAW BOOKS.
BOOKS OF FORMS,
CIVIL CODE,
AND CODES OF PRACTICE.
For sale by J. B. STEEL, Law Publisher, Bookseller and Stationer
ap12 No. 60 Camp st.

60 ... Chartres Street ... 60
CORNER BIENVILLE.
TOYS. TOYS.
JULES BOSSIER

HAS returned from France. He entreats and the public are invited to call and examine the splendid stock of goods, selected by himself in Paris, and just received per ships Orient, Guttemberg, Pass Plata, and steamships Alma and Francois Arago.
Fancy Articles, | Silk Cravats and others,
Fine Jewelry, | Jouvin Gloves,
Crystals, | Woolen do,
Marie Therese Boxes, | Brush, cotton, wools and
Silver Porte-monnaies, | with Half Hose,
Ladies' and gents' travel-ing Bags, | Twilled Undershirts,
 | Flannel Drawers,
Opera-glasses, | Perfumery, from the following houses: Lubin,
Bronzes, | Piver, Roussel Hygienique, Dr. Pierre's Tooth Water and Powder, Dr Pelletier's Odontine and Elixir.
Artificial Flowers, |
Shell Combs, |
Fine Cutlery, |
Linen and cotton Shirts, |
HAIR.—An extensive assortment of ladies' and gentlemen's Wigs, Perukes, Plaits, Curls, Mary Stuarts, &c. &c.
Hair-dressing Saloon, as heretofore. Lessons in hair-dressing by Mr. B., on call after the 1st of January next. dec29

Large Assortment of WINTER BOOTS AND SHOES.
CREOLE, AMERICAN AND FRENCH.

LADIES' white satin Slippers;
Do white kid Slippers;
Do Bootikens, bound and gimped, with buttons;
Do Bootees, Brogans and Shoes, of all kinds and fashions;
Do Buried Slippers and Shoes, with rich bows, &c.;
Misses' and children's satin Shoes, Slippers and Bootees, with and without buttons; Kid Shoes, &c.;
Gentlemen's Bootees, with and without buttons, and impermeable elastic brodes.
This entirely new article is specially recommended—no other style of shoe possessing such durability, solidity, comfort and elegance.
Also—Glazed and goat Boots, Bootees, Brogans and Shoes, of every style.
Boys' and children's Boots, Bootees, Brogans and Shoes, &c.; a complete assortment of every style.
It is impossible to obtain elsewhere a better, more complete or fresher stock of Shoes, &c., than that offered by the undersigned.
mar15 BLANCAND & GUITTY, corner Dumaine and Royal streets.

LARGE HAIR STORE.

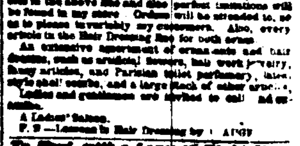

J. Ange, Hair Dresser, 63 Chartres st.

I BEG leave to inform the ladies and gentlemen in the city and country, that the latest style articles in the above line and other perfect imitations will be found in my store. Orders will be attended to, so as to please to entirely my customers. Also, every article in the Hair Dressing line for both sexes.

An extensive assortment of ornaments and hair devices, such as artificial flowers, imitation jewelry, fancy articles, and Parisian toilet perfumery, latest style shell combs, and a large stock of other articles. Ladies and gentlemen are invited to call and examine.

A Ladies' Saloon.
P. S.—Lessons in Hair Dressing by J. ANGE

To Rent, with a Lease of Eight Years

THE HOUSE and out-buildings situated at the corner of Royal and Orleans streets, now occupied by M. M. Ballenger & Co., whose lease expires on the 1st August next. This location, by its proximity to the Orleans Theatre, and to the several Courts, offers an important advantage to confectioners already established, and to those willing to undertake that branch of industry.
Apply to LOUIS F. MAXENT, je13 50 Toulouse street.

Canal street Dwelling-house for Sale.

A ONE-STORY frame Dwelling-house on Canal street, between Claiborne and Robertson. Apply to LABATUT & XIQUES [illegible]

For Sale.

A mulatto woman, about 35 to 36 years of age, an excellent washer and ironer and house servant; together with her three children, four, two years, and nine months of age. Said slave are highly recommended and guaranteed against the vices and diseases prescribed by law. Apply to J B [illegible] Camp, corner No. 9 [illegible] street. jy17

Sea-Shore Residences to Rent!

SEVERAL family residences at Bay St. Louis, well located, between the market and the wharf, containing all the necessary furniture, and attached thereto are commodious wharves and bathing houses. For particulars and conditions, apply to LOUIS F. MAXENT, je10 50 Toulouse street.

For Sale.

TWO SMALL HOUSES, corner of Louisa and Craps streets. Apply to BESTE & GRIMA, dsp19 72 Gravier street.

HENRY VALETON,
60 ... ST. LOUIS STREET ... 60

IN store and for sale, to close consignment—
25 casks Chateau Lafitte and Chateau Margaux claret, superior articles;
50 casks family claret, various brands;
100 .. ordinary do;
25 .. Haut Sauterne white wine.
50 barrels
500 boxes, 12 bottles each, ordinary St. Julien Medoc claret;
200 boxes, 12 bottles each, superior claret, various brands;
200 boxes, 12 bottles each, fine Bordeaux, Haut Brion, Chateau Lafitte, Chateau Giscours, Pape Clement and other wines
20 boxes Haut Preignac white wine, superior.
200 .. Haut Sauterne do;
200 baskets superior champagne wine, quarts and pints;
200 baskets ordinary champagne wine, quarts and pints;
50 boxes Burgundy and Rhenish wines;
20 .. Frontignan Muscatel;
100 baskets genuine Angers cherry bounce;
200 boxes vermouth, Noilly, Prat & Co, and Rivoire & Bros;
50 boxes Swiss absynth and kirschwasser, various brands;
200 boxes assorted extra fine liquors, in bottles and decanters, richly labeled;
400 boxes superfine bitters, rich labels;
200 .. superfine and fine liquors, rich labels;
50 .. superior curacao, rich labels;
25 .. maraschino;
25 .. 12 decanters each, extra anisette, rich labels;
50 boxes Baker's and Henley's bitters;
50 .. walnut and green liquors, imported
100 .. brandy cherries, new crop;
25 .. fruits;
25 .. assorted fruits in juice, McBean & Co.;
25 .. Nantz and L'Orient sardines in oil, hf and qr boxes;
60 .. green peas, capers in oil, mushrooms, truffled pies, black truffles, &c;
Mayor pipes cognac, best brands;
20 eighth do do do;
20 bbls old Bourbon whisky;
20 qr pipes Port wine;
20 qr do Madeira wine;
20 demijohns very old Amando de Mayoques.
20 bbls cherrybounce;
10 do anisette, &c. sep19 HENRY VALETON, No. 60 St. Louis street

HOLLAND GIN.—50 pipes and 10 casks, Palm Leaf brand, to arrive; for sale by SOSTHENE THOMAS & CO., sep8 9 Gravier st

BEEF.—300 bbls Evans & Swift's family mess for sale by JOSEPH LANDIS & CO., sep17 25 Tchoupitoulas st

BRANDIES IN BONDED WAREHOUSE.—24 half, 14 quarter and 8 eighth pipes Cognac, Pinnet & Co., 1846, 8 half, 8 quarter and 8 eighth do do, 1836; 20 eighth do do do, 1819; 10 eighth do do do, 1804; 1 eighth do do do, 1790; 8 half, 8 quarter and 8 eighth do do, Gautier Freres, 1852; 8 quarter and 8 eighth do do do, 1830; 20 quarter and 40 eighth do do, Rochelle, T. Hennessy, 5 quarter and 60 eighth do do do, Champagne. For sale by SOSTHENE THOMAS & CO., sep8 9 Gravier st

TO ARRIVE per ship John Currie, from Bordeaux—
[illegible] Chateau Castillon;
[illegible] do do St Magne;
[illegible] do do St Genest;
[illegible] do do St Emilion;
20 boxes assorted brandy fruits;
[illegible] cherries.
For sale by BESTE & GRIMA, 72 Gravier st

THE undersigned, Agent for the sale of the well known HARMONY SHERRY WINES, keeps constantly on hand a large assortment of Brown, Pale and Gold SHERRY, of direct importation.
Also, choice MADEIRA and PORT Wine, for sale on liberal terms. [illegible] 21 Gravier street.

LANDING ex ship Lorient, from Bordeaux—80 casks good ordinary Claret, St. Julien Medoc brand; 15 bottles each St. Julien Claret. For sale by X. LAMBERT, 62 Magazine street

HOLLAND GIN.—1 [illegible] J. Mc[illegible] Schiedam, landing ex ship [illegible] Vernon, from Havre. For sale by PRIEAD & CO., 21 and 23 Gravier st

CHARITIES OR PAPER CIGARS.—24,500 of the brands Bandas Pasta and Miserva, in bbls and in boxes of 150 and 250 each, in store and for sale by FCO. SAMBOLA, Jr., 22 Tchoupitoulas st, up stairs.

HAVANA CIGARS.—[illegible] of late importation, [illegible] brands and sizes, [illegible] in store and for sale by LABORDE & XIQUES, 20 New Levee.