THE DAILY BEE
PUBLISHED BY
G. F. WEISSE & CO.

Daily paper, (one year in advance) $12
country paper, semi-weekly 6
In all cases, subscribers must give one week's notice in writing before they can be allowed to discontinue. Any person allowing the paper thereafter, of carriers, or otherwise, will be considered as a subscriber, and obliged to pay, unless due notice is given of the fact to the office.

The New Orleans Bee.

OFFICE 83 CHARTRES ST.

NEW ORLEANS, SATURDAY MORNING, NOVEMBER 12, 1859.

VOL. XVII—NEW SERIES. VOL. XXXII—WHOLE NO. 11518.

Rates of Advertising. One Dollar for every ten lines, in each insertion, for the first insertion, and half that price for each subsequent one. Advertisements on the first page One Dollar for every insertion. All Advertisements inserted at intervals will be charged One Dollar for every ten lines for each insertion. The privilege of Annual Advertisers is limited to their own business, strictly within the line of their business, and is subject to one square every other day. No subscription taken for less than one year. No subscription to advertising will be stopped until all arrearages are paid, unless at the option of the proprietors.

THE DAILY BEE.

SATURDAY MORNING, NOV. 12.

MEXICO.

INTERESTING INTELLIGENCE.

The steamship *Tennessee*, Forbes, master, arrived yesterday morning, bringing dates to the 8th inst. Our files of papers and private correspondence enable us to gather more than the usual summary of information.

During the early part of the month the news was considered unfavorable to the Liberals. Gen. Mejia, at the head of 2000 men, had encountered Miñon, the Reactionist, in command of more than 3000 troops. A sanguinary engagement ensued, which, after a struggle of five hours, resulted in the total defeat of Mejia, who lost a large proportion of his force and twelve pieces of artillery.

On the 7th instant, however, intelligence was received of a more encouraging character. The Reactionist leaders, as will be perceived, have begun to pillage and defraud one another, and the presumption, therefore, is reasonable that their dominion is nearly at an end. An immensely valuable *conducta* had left Mexico for the Pacific coast. It contained not less than two million eight hundred thousand dollars, of which half a million was the private property of Miramon. When the conducta reached Leon it was placed in charge of Gen. Marquez, who, with the troops under his command, escorted the treasure to Guanajuato. No sooner did the wily and covetous Marquez find the specie in his power than he swooped down upon it, and at one grab helped himself to the sum of $600,000, depositing the remainder at the banking house of Sombellera Hermanos. When the intelligence was received in Mexico it occasioned great astonishment and vast indignation. Mr. Mathew, of the English Legation, offered an energetic protest against this audacious act of pillage, and Count Gabriac, the French representative, wrote personally to Marquez, telling that unscrupulous adventurer that France had arms long enough to chastise rogues such as he, even though they fled to the end of the world.

President Miramon became much alarmed, and promised the foreign Ministers to bring Marquez to his senses. Accordingly on the 1st inst. he left Mexico, accompanied by several aids de camp, in pursuit of the defaulting General. At the last accounts Miramon had arrived at Queretaro, whence he had issued orders by telegraph to the various commanders to unite their detachments and join him as rapidly as possible. The belief, however, is general that Marquez has pronounced in favor of Santa Anna, and that he designs laying hands on the whole of the treasure in the *conducta* under pretense that he will use it to restore peace and public order. What a set of inveterate scamps these Reactionist leaders must be!

The Liberals behave considerably better. We learn, for instance, that Cols. Rojas and Coronado, when at Tepic, imposed a forced loan on that town. Among the number included in this extortion was an English merchant named Allsop. His complaint to the President was followed by immediate reparation, and he was reimbursed in both the principal and interest of the sum paid in by him.

Guanajuato, it is said, has been captured by Doblado, who fought and defeated the Reactionist troops under Alfaro, who had been in possession of the town.

The Miramon Government has made an arrangement with the house of Jecker for the issue of bonds to the amount of fifteen millions of dollars. The notes or bonds are to bear interest at 6 per cent., one half the interest being guaranteed by Jecker for five years. They will be received by the Government in payment of the fifth part of all public debts, taxes, duties, &c. They are to be given in exchange for the bonds of the interior debt. No confidence whatever is felt either in the ability of the Government to redeem these obligations, or in the Administration which issues them.

In fine, the affairs of Mexico seem upon the brink of another crisis. The Reactionists are bound to succumb; but whether they will give way to the Liberals, or to the restoration of Santa Anna, is yet to be ascertained. No ordinary prescience can undertake to predict the course of events in Mexico.

Southern Pacific Railroad.—We take occasion to remind the public that the thirty days during which the additional stock set aside for Louisiana may be taken exclusively by residents, will expire on the 18th inst., after which the stock will be open to persons from other States. It is important, therefore, that all who desire to be connected with this grand, and now successful, enterprise should come forward at once, so that Louisiana may retain her legitimate influence in the company. Elsewhere we understand the additional subscriptions are being taken up rapidly.

Stock Musical Friend.—The last number of this cheap and valuable publication has been received at Ezekiel's, No. 7 Exchange Place.

We learn that the Vicksburg packet Sunshine, and the St. Louis packet T. L. McGill, both bound to this port, are aground at Hole-in-the-Wall, in seven feet water. The T. L. McGill has on board Ben DeBar's company for the St. Charles Theatre.

The steamship De Soto, Captain Bulloch, left her wharf this morning at 8 o'clock, for New York via Havana, with the following passengers, and $8000 in specie for New York:

For New York—Daniel Harrison and lady, Julien ... Mrs Hooper, ... [illegible]

The Sheriff sells at auction, TO-DAY, at 10½ ... the premises, the contents ... [illegible] ... between Hospital and Barracks streets. See advertisement.

The particular attention of buyers is called to the sale of ... which takes place THIS DAY, at ... the auction rooms of E. Roger & Co. ... Levee street. Terms at sale.

J. B. Walton, auctioneer, sells, TO DAY, at ... at the St. Louis Exchange, a good ... carpenter. For particulars see advertisement.

... Sale.—The particular attention of ... is called to the large ... sale of 500 cases ... Shoes and Brogans, to take place THIS DAY, at 10 o'clock, at the auction room of E. Roger & Co., No. 28 Old Levee street. Terms—Over $300, four months' credit.

The particular attention of city and country buyers is called to the unreserved sale of Clothing, ... and seasonable Dry Goods by Vincent & ..., this day, at 10 o'clock. See advertisement.

More News from New Mexico—*Battle between Utahs and Arapahoes.*—Taos, N. M., September 28, 1859.—News has reached here that on the 21st inst. a battle was fought at the crossing of the Del Norte, and immediately on the road to a place called Cinaho's, between the Utah Indians, and it is reported that many Mexicans assisted them, against the Arapahoes. Some state that the whole force of the Arapahoes, twenty-two in number, were all killed. The Utahs lost one man and one woman. We here look for considerable fighting this winter among the Indians, and we may get mixed up in the matter. White men to the number of some ten have been killed by these same Utah Indians, and we, or the Government, lay still and say nothing, only that we still give them presents and hold *talks with them*. If I remember right, a negro was killed by the Navajo Indians, and we sent troops to chastise them, but in this instance nothing is *done* because not our countrymen worth as much as a negro? If not, why the sooner we know it the better. We will then attempt to take care of ourselves and not depend on the army for protection. I hope that the United States will bring those murderers, the Utahs, to a strict accountability for their frequent outrages on our people. To my certain knowledge the agent here, Kit Carson, has done all in his power to bring these Indians to punishment, but so far has failed. He has written to the Superintendent at Santa Fe, advising him of their vile outrages, but the answer has been: "Cannot you go and have a talk with them, after killing our people?" This he did not do, and for one I fully approve of his acts.

New Method of Rascality.—The New York *Evening Post* says that the wife of a well known citizen who resides in that city recently had a narrow escape from serious injury. The lady was alone in the house, and hearing the door-bell ring, went down to the door. As she opened the door, by a seeming intuition, she stepped back a little distance, but just far enough to escape being stunned by a heavy stick of timber which had been placed against the door outside, so as to fall directly upon the head of the person answering the bell. The timber was about eight feet long and six or eight inches in diameter, and was so heavy that the lady was unable to remove it after it had fallen. Whether this new *dodge* was intended for a practical joke, or as a piece of private revenge, or, as is more likely, a new invention for assisting burglars to enter a house, is not clear in this instance. It may be as well, however, for housekeepers to bear in mind this circumstance, and thus avoid being "patted on the head" in the manner mentioned.

By Telegraph.

[TRANSMITTED TO THE NEW ORLEANS BEE.]

FURTHER BY THE CITY OF BALTIMORE AND HUNGARIAN.

French Expedition to Morocco—Ill-Feeling between France and England—Death of Count Colloredo—The European Congress—Insurrection in Montenegro.

New York, Nov. 11.—The mails by the City of Baltimore, which left Queenstown on the 27th ult., contain some items of general interest in addition to the telegraphic summary by the North American.

We have also some further details of the Hungarian's advices to the 2d instant, but the non-arrival of the Asia, now overdue at this port, with our regular weekly commercial and general news report, renders the accounts incomplete and less intelligible.

LIVERPOOL MARKETS.

Liverpool, Nov. 2.—Richardson, Spence & Co. report Flour closed dull and steady, prices ranging from 22s. 6d. to 27s. per bbl. Red Wheat closed at 9s. 4d. to 9s. 6d. per cental. Corn closed buoyant, and prices have advanced 6d. to 1s. per quarter.

[The quotations of Cotton by the Hungarian show an advance of ⅛ on those of the America instead of ⅛, as reported in the morning papers.]

GENERAL AND POLITICAL NEWS.

It was expected that offensive operations between Spain and Morocco would commence on or about the 8th of November.

Count Colloredo, the Austrian Plenipotentiary at the Zurich Conference, is dead, and Count Carolithye has been appointed by the Emperor to represent Austria at the Conference in place of Colloredo.

THE EUROPEAN CONGRESS.

It is reported that a Congress of the European powers will soon assemble, and it is believed that an English Plenipotentiary will sit in the Congress.

England and France are reported to be better disposed to unite in a European Congress.

CHANGE IN THE FRENCH CABINET.

The French Minister of the Interior, the Duke of Padua, has resigned, and has been superseded by M. Bumault.

FRENCH EXPEDITION TO MOROCCO.

The French expeditionary force against Morocco, in conjunction with Spain, has been augmented by the addition of two brigades, including two regiments of Zouaves.

The report by the City of Baltimore, which is contradicted by the Hungarian's advices, was to the effect that the French Minister of War had placed material of war at the disposal of Spain, and had agreed to render the same aid to Spain against Morocco as had been rendered to Piedmont against Austria.

SENATOR DOUGLAS BETTER.

Washington, November 11.—Senator Douglas, who was taken suddenly ill a day or two since, is much better. His illness was thought to be a disease of the stomach, but proves to be bilious fever.

THE NEW YORK ELECTION.

New York, November 11.—The election here is still doubtful. The fullest returns received up to this time give Leavenworth, the Republican candidate for Secretary of State, 255 majority.

UNITED STATES TREASURY.

Washington, November 11.—The United States Treasury receipts for the past week amount to $819,000. The amount in the Treasury subject to draft is $4,741,000.

THE TRIAL OF THE INSURGENTS.

Charlestown, Va., November 11.—The trial of the insurgent Cook was concluded to-day. The jury brought in a verdict of guilty against him. He is sentenced to be hung with Green, Coppee and Copeland on the 16th of December next. It is thought that Governor Wise will respite Brown until that day.

The Court adjourned.

WISCONSIN STATE ELECTION.

Milwaukie, Wis., November 11.—The returns of the State election are yet incomplete, though it is probable the entire Republican ticket is elected.

THE ELECTION IN KANSAS—ARRIVAL OF THE DENVER CITY EXPRESS.

Leavenworth City, November 11.—The Republicans have gained a majority in both branches of the State Legislature.

The Leavenworth and Denver City express has arrived from Denver, bringing dates to the 3d inst. and $35,000 in gold dust on consignment.

The express brings favorable accounts from the mines, stating that they are yielding largely and that the miners are in a healthy condition.

The Utah mail has also arrived here, bringing dates from Salt Lake City to the 21st ultimo.

The news is generally unimportant.

THE GREAT BALLOON BURST.

New York, November 11.—Prof. Lowe's great balloon, the City of New York, was badly damaged this morning, a large rent having been made in it by the wind, and a large quantity of gas has escaped.

Professor Lowe has been engaged for some ten days in inflating the immense balloon at Reservoir Square, and had nearly completed the work when the accident occurred.

The escape of gas has caused a loss to Professor Lowe of $3000.

The inflation will be resumed at once.

HEALTH OF SENATOR DOUGLAS.

Washington, November 11.—Senator Douglas has again been taken with a severe relapse of his disease, and his condition is now considered a dangerous one.

FIRE IN FALL RIVER, MASS.

Fall River, (Mass.) November 11.—The rolling mill and packing-room connected with the iron works at this place were destroyed by fire to-day. The loss is estimated at $40,000.

NEW YORK MARKETS.

New York, November 11.—The Cotton market closed buoyant. Sales to-day amount to 3000 bales. Middling Orleans is quoted at 11⅝c.; Middling Mobiles are quoted at 11⅝ to 11¾c., each to arrive with 9 14c. freights. The sales to-day consist of 28,000 bbls. at $4 85.

Corn closed firm. The sales of White consisted of 10,000 bushels at $1 02 to $1 03.

Eastern Mess Pork is quoted at $15 12½.

Lard closed firm at 10½ to 11c.

Muscovado Sugar is quoted at 6⅝ to 7c. Orleans at auction quoted at 7 15-16 to 8¼c.

New York, November 11.—Sterling Exchange is in fair demand at 109½ to 110¼ for bankers' bills, and 109½ to 109¾ for good commercial paper.

Southern commercial bills are selling at 103¾ to 108½. French Exchange sells steady.

CINCINNATI MARKETS.

Cincinnati, November 10.—The Flour market closed dull at $4 80 for Superfine.

Corn closed steady. Oats are quoted at 45c. Whisky closed steady at 22½c. Mess Pork steady at $13 50.

RIVER INTELLIGENCE.

St. Louis, November 11.—The river at this point has risen three inches during the last twenty-four hours, and is still rising slowly.

Vicksburg, November 11.—The steamer W. M. Morrison passed down at nine o'clock this morning.

STEAMBOATS PASSING.

Vicksburg, November 11.—The steamer Charmer passed down at 1, the Defender at 4 and the Sovereign at 5 o'clock this evening.

New York, November 5.—Buenos Ayres advices of September 1st state that the Buenos Ayrean squadron had chased Urquiza's steamers into Montevideo, that that Government had ordered them to leave, and the Buenos Ayreans were waiting outside to fight them. A Paraguayan mediator was early expected at Buenos Ayres. The land forces were inactive.

A letter from Havana of 30th October says there is a report of a conspiracy, or something of that character, having been discovered among certain military officers and the soldiery at Matanzas. Various arrests are understood to have taken place, but no farther particulars have been permitted to reach the public ear.

A dispatch to the *Express* says the Pennsylvania Opposition State Committee have agreed to call a State Convention to elect delegates to a National Opposition Convention of the whole Union.

Morse & Bro., uncurrent money brokers, suspended, and made assignment to Charles A. Meigs. Liabilities small, and creditors will probably be paid in full.

The Kangaroo sailed to-day with 232 passengers.

Boston, November 5.—The Kerosene Oil manufactory of Spear, Bearke & Co., in Winthrop, Mass., was destroyed by fire last night. Loss $6000, mostly insured.

Hartford, November 5.—The four-story brick store of S. Rockwell & Son, corner of Morgan and Front streets, in this city, fell between six and seven o'clock this morning. It was nearly new, and contained 1500 barrels of flour, large quantities of grain, provisions, &c. No one was killed, although one half the building is a wreck from roof to cellar. Loss estimated at $6000.

We have experienced a disappointment at finding the new story by Dickens, advertised by DeWitt, of New York, to be a reproduction of the Pic Nic Papers. These are a collection of stories edited by Dickens, with only one sketch, that of the "Lamplighter's Story," from his pen. A late article in *Forney's Press* gives us their history. Some twenty years ago John McCrone, of London, the publisher of the first volume of "Sketches by Boz," failed in business, and was incapacitated, by ill health, from future active exertion. Several of his literary friends resolved to publish a book for his benefit; among these were Agnes Strickland, W. H. Maxwell, Leitch Ritchie, Harrison Ainsworth, Allan Cunningham, Horace Smith, Thomas Moore, and others. Dickens, whose little sketch led the van, edited the work, and George Cruikshank kindly contributed several characteristic illustrations. Such was the origin of the "Pic Nic Papers." The contributions promised by the various writers were insufficient to fill the two volumes, and Mr. Dickens, pushed for matter, laid hold of "Charcoal Sketches," by the late Joseph C. Neal, of Philadelphia. He read and admired them. He did more; he made a wholesale "annexation" of them, actually putting the whole book (with the exception of "Peter Brush," too decidedly American for his use) into his Pic-Nic Papers, and they occupy from page 86 to 155 in DeWitt's edition of the "Pic-Nic Papers—a new story by Charles Dickens." The public will judge which trick of trade is least defensible—Dickens's wholesale robbery from Joseph C. Neal, or DeWitt's passing off the whole work, original and stolen, as "a new story by Charles Dickens."

FROM TEXAS.

THE INVASION OF THE FRONTIER.

We have received an extra from Corpus Christi, dated the 7th instant. It is headed "Danger of Nueces County from Cortinas," and proceeds as follows:

A very excited meeting has just been called, and the following gentlemen named a Committee of Safety: Chief Justice H. A. Gilpin, T. A. Dwyer, G. Pfeuffer, J. O'Connor, J. M. Howell.

Aid is most anxiously looked for from our neighbors. We are short of men and arms. A reinforcement of Tobin's company absolutely necessary. By order of the Committee.

Corpus Christi, Monday, Nov. 7th, 1859, 11 A. M.

Another extra, dated 3 o'clock, issued from the office of the *Ranchero*, furnishes the annexed intelligence:

Messrs. O'Connor and Ware, two of our citizens, and members of the bar, have just arrived from the rancho of Judge Love, and arousing us from our quiet slumbers, inform us that our city and the surrounding country is in imminent danger from the outlaw Cortinas and his bands of armed Mexicans, *peons* and *pelados*. They bring us the astounding news that the entire Mexican population on both sides of the Rio Grande are up in arms, advancing upon us, to murder every white inhabitant, and to reconquer our country as far as the Colorado river. They have this information upon the affidavits of Messrs. Thomas and White, two respectable citizens of Cameron county, who, with their families, had just miraculously escaped from the clutches of one of the lieutenants of Cortinas, and taken refuge at the rancho of Judge Love.

The *Ranchero* likewise publishes the affidavits of Messrs. Thomas and White, declaring, on the 31st ult., at their rancho, 100 miles from Corpus Christi, they were suddenly attacked by a force of more than 100 men, belonging to the Cortinas band, apparently led by one Pancho Trevinio and Henry Cline. They sacked and destroyed the rancho, drove off the stock, and carried away as prisoner one Juan Villareal. The order was to murder the deponents and their families, but all succeeded in making their escape through the surrounding dense chapparal. From information it would appear that the whole Mexican population on both sides of the Rio Grande are up in arms, with the avowed intention to exterminate every American in the country, and to reconquer it to the Colorado river.

Under the command of one Pedro Villareal, a company of more than 100 men had crossed from Mexico to join Cortinas, and these, as well as the other Mexican forces, were carrying aloft the Mexican colors. Cortinas had 450 men in camp, and as many more on scouts throughout the country, to intercept all communications with the besieged in Brownsville, where were only about 50 reliable men under arms, but all of whom were worn out with fatigue. On the day of the attack on their rancho, from 10 A. M. to sundown, affiants at intervals distinctly heard the firing of cannon in the direction of Brownsville.

The affidavits of Messrs. Thomas and White are attested by Judge Love and others who were present when they were made. These gentlemen say:

We are satisfied that our frontier on the Rio Grande is in a state of war, and that Brownsville, with its American population, has either fallen into the hands of Cortinas and his men, who are supported and sustained by the Mexican population beyond the river, or is in great danger of being captured. The Mexican flag is flying from a flagstaff four miles above Brownsville.

When Brownsville falls, we greatly fear the next attack will be made upon the settlements on the Nueces.

We deem it necessary that an effort be made by the people to rescue our countrymen and to defend our frontier from invasion. We therefore call upon the people of Victoria, Goliad, Refugio and Karnes counties to come to the rescue of our deserted and unprotected frontier. The women and children of our frontier are in danger of being massacred. Come to our relief—come quickly; bring your arms and ammunition; we have none on the Nueces, and our frontier needs your protection.

We copy the following from the extra:

A letter from Col. H. Clay Davis to us, of date the 3d instant, corroborates the statement made in the foregoing affidavits of Thomas and White, so far as the number of Cortinas's band is concerned. It further states that Capt. Kennedy and Nickles are dead, and J. F. Georges is a prisoner—that the people of Rio Grande City were in daily expectation of another attack.

These statements from different quarters force us to conclude that an actual state of war exists on our frontier, which is entirely without protection, and its immediate defense devolves upon the citizens of the Nueces and San Antonio rivers, which are nearest to the frontier.

It is necessary that the citizens turn out to defend our common country, and do it promptly. Bring your arms and ammunition. Our rancheros keep abundance of beeves for your support.

A meeting of our citizens is called this morning at 8 o'clock to devise means for the defense of our town. Captain Tobin, with eighty men, is advancing upon Brownsville, but has to meet a force of about seven hundred well armed Mexicans. It is essential to reinforce Capt. Tobin. Will the citizens of Goliad, Refugio, Karnes and Live Oak turn out and meet the appeal of those who have heard the statements of Thomas and White, who have been driven from their homes.

CALIFORNIA.

St. Louis papers contain intelligence from California to the 14th ult. by the overland mail. The news is of little importance. The announcement that General Scott would probably arrive at San Francisco by the next steamer had occasioned something of a stir among the military there. The *Herald* says:

Gen. Haven, commanding the 2d Brigade of the 2d Division, has given orders to his Brigade to be ready at a moment's notice to give a suitable reception to Gen. Scott. Gen. Haven obtained an order from Gen. Clarke, commanding the California Department of the Pacific Division, U. S. A., on Capt. Callendar, to furnish the pieces of artillery for the occasion. As soon as the steamer is telegraphed, whether by day or night, the 2d Division will be immediately formed for the reception of Gen. Scott.

The Lost "Manitou" Seen in January Last.—The clipper ship Manitou, from New York to San Francisco, whose long absence and now admitted loss have been often the subject of discussion in the *Bulletin*, was boarded in January last off the Straits of Le Maire by the bark Auckland. The Auckland arrived here to-day from St. Bartholomew's Bay, Gulf of California. She reports that on the 1st January last, when off the Straits of Le Maire, she boarded the Manitou, at which time the latter vessel had a heavy list aport. All were then well on board. The Auckland procured some newspapers from her. Next day, January 2, the Manitou was seen off Diego Ramirez close in shore. On the 7th the Auckland experienced a heavy gale from the southwest, and her captain supposed that the luckless Manitou must have gone ashore during the bad weather. The Manitou sailed from New York on the 25th October, 1858, and was spoken on the 30th November, in lat. 4 deg. 45 min. S. long. 35 deg. 03 min. W. The above story of the Auckland confirms all the previous reports of the Manitou's loss.

Rumors of War.—It is rumored that the pistols stolen on Monday night last from the store of H. Platte were designed for the use of a filibustering party which is at present organizing in the city. The destination of the party is said to be Sonora, or Nicaragua. There is probably no ground whatever for the rumor.

The Colorado Territory Question.—What is to become of the proposed Colorado Territory? The people within the proposed limits cast 2806 votes in favor of the project, and 553 against it. But by a mistake of the person who had to send the returns of Los Angeles county to the Secretary of State, the "aye" votes were put in the "no" column, and the "noes" on the "aye" side; and the official report of the vote, as recorded at Sacramento, now shows 2153 against the Territory, and 1202 in favor of it.—*Alta.*

Interesting Facts.—The *Mercantile Gazette* informs us that the shipments now being made to China are almost exclusively gold. Those by the Viking were $1000 in dust, $7500 in gold coin, $1700 in specie, and $65,000 in gold bars. Mexican dollars are worth twelve per cent. premium. The exports of treasure since the first instant amount to $1,981,480 76, of which $1,833,240 76 went to New York, $19,356 to England, $10,900 to Panama, $30,080 to Honolulu, and $78,200 to Hongkong. The total amount of specie exported from this State during the year, up to date, is $38,718,904 76, which is an increase over a corresponding period of last year, of $4,654,021 76. Who says our shipments are falling off?

A Defaulter Absconding from Placerville.—Dr. Chamberlin, a resident physician of Placerville since 1850, and who, up to a few days ago, was said to bear an unblemished character, absconded from that place on Sunday evening, 9th October, having "victimized" his friends, says the *Observer* of that place, to an amount supposed to be between $8000 and $12,000.

Later from British Columbia.

The steamship Forwood had arrived from Victoria. The news is unimportant.

It is currently reported, says the *British Colonist*, that a new Governor, named Howe, is shortly expected. If correct, it is probably the Hon. Joseph Howe, of Halifax, Nova Scotia.

The Boundary Dispute.—General Harney, says the *Pioneer and Democrat*, (Olympia, W. T.) seized San Juan because Mr. Dallas, Director of the Hudson Bay Company, demanded, with threats, of Colter, the American, $100 for the "pig" killed by him. Mr. Griffith, Hudson Bay Company's agent at San Juan, has notified the land office at Olympia that he claims a pre-emption for the farm occupied by him at San Juan. The *Pioneer* calls on its readers to support the patriotic move of General Harney, as regards San Juan, and hopes the Cabinet at Washington will do the same.

When Justice DeCourcy returned to San Juan the other day, says the *British Colonist*, and the American authorities would not allow his ... the fact to ... the acquaintance ... and through the Mr. DeCourcy was allowed to land, baggage and all.

Grand Jury Presentments in Olden Time.

We have seen (says a New Haven paper) some of the records of Harford county, dated as far back as 1653, two hundred and one years ago. Among them we find the following funny ones:

We present Jacob Thorp for scandal, in having said that Peter Spooner's wife kept a puppy dog to sleep with her while her husband journeyed to Boston. It being proven that the said puppy belonged to Jacob Jones, Spooner's hired man. Thorp is ordered to pay a fine of three shillings, and Jurors' fees, and to apologise in meeting on Sunday next.

We present Enoch Grant, a Scotchman, for abandoning his wife, and then refusing to live with her when ordered by the Court. Ordered to pay four shillings and sixpence and the Jurors' fees, and to be watched by a constable until he goes home to live.

We present Abel Ackerman for scandalous conduct, in visiting Sally Well's house, after warning given. Fined 3s. and Jurors' fees.

We present Jere Shear for being a lazy, idle fellow, who walks about town and neglects his calling. First complaint, fined 1s. 6d. and Jurors' fees.

We present John Wadleigh for a common sleeper on the Lord's Day, in public meeting. Fined 3s. and Jurors' fees.

We present Florence Edge, wife of Robert Edge, for scandal, in saying that Goody Parker longed for the Rev. Mr. Bankes. Fined 3s. and Jurors' fees.

We present Christina Ellingwood, wife of William Ellingwood, for living under the common fame of having two husbands. Fined £1 and Jurors' fees.

We present William Wardel for denying the College to be the ordinance of God, and other blasphemous talk, and recommend a fine of £5 for such scandalous conduct. Fined £5 accordingly.

Woman's Devotion—*A Strange Scene.*—Ten years ago two young men in Mentor, Lake county, got into an affray while under the influence of liquor. A. stabbed B. with a knife. The wound was a dangerous one, and for several weeks the merest thread bound B. to earth. A. was arrested, tried and sentenced to the penitentiary at Columbus for ten years. B. recovered in the course of time, and made every effort to secure A.'s pardon, but was unsuccessful. The young men had been warm friends up to the affray. They were farmers and near neighbors, and both were married. This morning when A. arrived he found, awaiting him at the depot, his wife, who, through all the dreary years of his ignominious absence, had been as true as steel, and B. and his wife. A. had not seen his wife since he received his sentence. Their meeting was affecting in the extreme. Our informant, who knows the parties well, says he never expects to see its like again. The two farmers met each other with great cordiality and resolved that the demon drink should never again cause them misery.—*Cleveland Plain Dealer.*

New Form of Oath for Attorneys.—In the Senate, this forenoon, the oath administered to legal gentlemen when admitted to the bar was modified, so as to read as follows:

"You solemnly swear that you will do no falsehood, nor consent to the doing of any in court; you will not wittingly or willingly promote or sue any false, groundless or unlawful suit, nor give your aid or consent to the same; you will delay no man for lucre or malice; but you will conduct yourself in the office of an attorney within the courts according to the best of your knowledge and discretion, and with all good fidelity as well to the courts as to your clients—so help you God!"

The old form of oath was rejected—13 to 3—and the foregoing oath will stand, if not eliminated from the statutes in the subsequent stages of their passage in the Senate or House.—*Boston Transcript, Oct. 29.*

CITY INTELLIGENCE.

Opening of the St. Charles Theatre.—To night the Old Drury will be crowded, for Ben DeBar opens the theatre with a newly painted auditorium, an excellent company, good prospects and a fair field. There is destined to be a lively and spirited theatrical contest this winter between the St. Charles and the Varieties, and the public will reap the benefits.

Arrival of the Orleans Troupe.—The artists engaged in Europe for the Orleans Theatre by L. Placide Canonge, Esq., its manager, consisting of opera, comic opera, vaudeville, comedy and tragedy troupes, arrived in our city yesterday per steamship Ariel. The ballet troupe and most of the musicians are daily expected by the river, and we suppose this time-honored theatre will soon throw open its doors to the anxious public. We understand that the popular opera of the Daughter of the Regiment is selected for the inauguration of the season. The theatre has been much altered for the better, and refurnished and decorated in beautiful style.

Correction.—We very much regret having misspelt a name in yesterday's issue. In reporting the fact that E. Reamier was arrested for brass-knuckling Wm. Shay, we gave it as E. Bozonier, the name of a young gentleman who says he was by no means the cause of Shay's misfortune.

Murder of Laurent Fleury—*Coroner's Inquest.*—Laurent Fleury, a German, between twenty five and thirty years, died on Thursday at the Charity Hospital, from the effect of a wound he received at the hands of a dissolute woman last Monday afternoon, at the corner of St. Peter and Rampart streets. He was a blacksmith by trade, and boarded at the beer saloon on the corner. He had been stabbed a number of times, but the fatal wound had been inflicted on the upper left side of the back of his head. The blade of a large pocket knife had been driven through the skull and broken off. It was much hacked up, and appeared to be an old knife.

At four o'clock last evening the Coroner's jury assembled in Recorder Wiltz's office to take testimony in the case. As will be seen by reading the evidence, there is no light thrown upon the case as yet, a knife such as must have inflicted the wound not apparently having been seen by any of the witnesses examined. It is evident that Mary Jane Jackson, generally known as Bricktop, stabbed some one with a dirk-knife, but as two Germans were out on the same occasion, it has yet to be ascertained whether this was Fleury or Joseph Seidensal. It was an error on our part yesterday to report Seidensal as dead in the place of Fleury. To-day we may expect to have this inexplicable case cleared up.

Jules Vienne, sworn—On the day of election, about 2 o'clock, on my way to dinner I stopped at the polling booth on Rampart street, near St. Louis. While there I heard screams. Thinking that some of my friends might have got into difficulty, I immediately started to go in the direction of the screams. When within one hundred yards of the corner of St. Peter and Rampart streets, I saw three women standing on the banquette, cursing and swearing at some body in a yard. These women went into the yard before I got up to the place. When I got within fifteen feet of the gate the women went in; I saw one of the women on the banquette and a man on the sill of the door. I do not know whether the man had hold of the woman or the woman had hold of the man, but I distinctly saw the woman make five lunges at the man with a dirk-knife. The handle was of German silver, and the blade four inches long. She appeared to strike him about the head. The other two women were within the yard and I did not see them. After the stabbing, the man rushed back into the yard, the two women who were within came out and the man bolted the door. I then went up stairs and saw the wounded man, after which I came out and with Mr. Jno. McClellan arrested the three women in the immediate vicinity of the place. The woman who did the stabbing was very much intoxicated, and another was also drunk, but the smaller one of the three was not much under the influence of liquor. When searched in the police jail, the sheath of the dirk was found upon her. After the stabbing the knife was not broken.

James O'Connor, driver of cab 163, sworn—I was standing on the corner of St. Louis and Rampart streets, when I saw a difficulty on the opposite side of the street. There were two women and a man. One of the women, Ellen Collins, was trying to pull another woman named Bricktop away from the man. Bricktop had a knife and was trying to cut the man. Ellen ran out in the street and called for some men. Saw Bricktop stab the man a number of times with a long dirk-knife. The man then ran into the yard and afterwards appeared on the wall with a pistol.

Wm. Morrison, steamboatman, sworn—I got in a cab at Archy Murphy's. These three women were in the cab, and I got in it. The driver stopped at a beer house, and we went in to get a drink. One of the women, Americus, took up a small case knife. A German told her to put it down. She said she was able to pay for it. The German ran out and got a stick of wood, but another German held him back. One of the women, named Bricktop, then drew a knife and said: "You — of a —, what do you mean by that?" Americus said to her, "For God's sake don't raise a fuss here." Bricktop stabbed one of the Germans with a dirk-knife in the face. Another of the Germans caught Americus by the hair and struck her. Americus picked up an underskirt belonging to one of the women and ran out, saying, "My God! they will kill those men!" No one was in there but the Germans, the three women, myself and the cab driver.

At this point the proceedings were postponed until twelve o'clock to-day, when the jury will meet at the Charity Hospital.

The Stabbing of Joseph Schneider.—At an early hour on the morning of the 14th of September Joseph Schneider and John McCoy, members of Pelican Hook and Ladder Company No. 4, had a difficulty in front of the truck house of their company on Basin street, which resulted in the serious stabbing of Schneider by McCoy. During the past four weeks the case was fixed by Recorder Wiltz for examination some three or four times, but on each occasion Schneider's physician gave a certificate that he was unable to appear, although the young man was about the streets most of the time. In the meantime McCoy has been necessarily confined in the Parish Prison nearly two months, suffering the same as if he was guilty of crime, although none has been proven against him. The case was finally fixed for yesterday, and, we believe, peremptorily this time. Schneider managed to appear and give his evidence, upon which McCoy was committed for trial before the First District Court by Acting Recorder Bealt. As Schneider showed McCoy with a knife in his hand before the stabbing, and used a knife... it is possible that a jury will exculpate McCoy, ... which had a detrimental effect upon his health and spirits, will call for the earnest sympathy of his friends.

Troops for Brownsville.—The steamship Arizona sailed yesterday for Brownsville direct, having on board a company of fifty men of the U. S. Artillery, under the command of Capt. J. B. Ricketts. The men, though attached to an artillery regiment, are acting as infantry, for in our small army soldiers have to adapt themselves on short notice to every branch of the service, and we suppose to hunt up Cortinas Capt. Rickett's men will have to mount horses and transform themselves into Rangers. We learn that no volunteers went on the Arizona, though several hundred young men would gladly have embraced the opportunity and furnished their own arms if any person had offered to transport them to the Rio Grande and bring them back. The steamship owners did not care to take them after they got the regular soldiers.

The Canal Street Incendiarism.—Through some mistake the Grand Jury lately brought in a true bill of arson against Mrs. Mary Flynn for having set fire to her store, corner of Rampart and Canal streets. Yesterday, the District Attorney had the case dismissed by nolle prosequi, and the Grand Jury then brought in a true bill against Mrs. Hannah Sophia Flynn, which is her real name. She appeared at the bar of the court and plead not guilty, after which she was remanded for trial.

Another Incendiary Fire.—About noon yesterday a well-arranged and determined effort was made to destroy by fire the two-story frame dwelling-house of Mr. Ferguson, on Bacchus, between Polymnia and Euterpe streets. The family of Mr. Ferguson being out of the city, he boards down town, merely rooming in the house, which is in charge of an old negro woman. Combustible material was placed in three parts of the second story, one fire being lighted in a partition into which a folding-door slides. The fire was quickly discovered, and there being plenty of water for the engines, it was soon extinguished, the damage amounting to about $100 on the building and $100 in furniture. Much complaint was expressed of the tardiness of St. Patrick's bell-ringer, who is said to have been reading a book when he ought to have been giving the alarm.

The Case of James W. Ross.—This case which has elicited much general sympathy for the accused, was disposed of yesterday by Judge T. G. Hunt, who sentenced Robb to six weeks' imprisonment in the Parish Prison. It will be remembered that Robb tried to get his wife away from a boarding-house, but finding her under the influence of the persons there, and that she had determined to leave his bed and board, he became so enraged that he broke up some furniture.

Larceny of Gunny Bags.—Thirteen bales of gunny cloth were lately stolen from the levee at post 51, Fourth District. Special officers Thomas N. Boylan and Dick Howard have been investigating the matter, and have arrested Peter McCormack, who keeps a junk shop corner of Annunciation and Robin streets, John Lynch, a warehouseman in the Touro Warehouse, and John Harrington, a drayman. Harrington insinuates that he may expose a number of persons engaged in this business if he chooses.

Incendiary Case Dismissed.—Mrs. Sarah McLaughlin who was arrested on the charge of arson in firing the house which was lately consumed on Love street, between Poet and Music, Third District, was examined before Recorder Long yesterday and discharged, the allegations not being substantiated.

Charity Hospital.—The weekly report of this institution, made up to 6 o'clock last evening, shows 417 admissions, 356 discharges, 49 deaths and 929 cases remaining under treatment.

Charity Hospital Physicians.—The following physicians have been elected at the Charity Hospital during the ensuing year: Drs. Jas. Jones, A. A. Censa, G. A. Nott, J. G. Richardson, G. W. Turnell, James Burns, J. A. Jones, A. Flint, D. W. Brickell, A. Fenner, E. D. Fenner, E. G. Coz, F. Strube and C. H. Jourdan.

Burglary.—A burglar, named James Morris, broke into the drug store of Julius Haas, No. 15 Royal street, at an early hour yesterday morning, and stole some drugs and surgical instruments worth about $180. He was caught by the watchman as he came out, and yesterday remanded to the Parish Prison by acting Recorder Bealt to await an examination.

Badly Beaten.—Late on Thursday night Andrew Baggs, a Dane, was received at the Charity Hospital very badly beaten. He said he had gone down on the levee to the steamer City of Memphis to meet a friend who worked on the boat, and took his seat on a cotton bale. Presently the private watchman of the steamer came up to him, and after asking him what he was doing there, gave him the beating.

First District Court—*Judge T. G. Hunt.*—The Grand Jury found a true bill against Charles Horne for maliciously setting fire to an out house in the Third District.

John Lohan, who has been to jail since the 24 of June on the charge of larceny, was discharged by nolle prosequi, the papers in this case not having been furnished from Recorder Summers's Court.

Second District Recorder's Court—*Acting Recorder Bealt.*—Wm. Cannon gave bail to answer the charge of striking Jacob Jaruzki, of 34 Jefferson street, in the face.

F. H. Lewis was remanded to answer the charge of vagrancy preferred by officer Gary.

Pascual Marfest, of 124 Baronne street, had to give $300 bonds for six months for abusing Joseph Papania, a fruit dealer in the fruit market, and threatening his life.

Henry H. Chase, mate of the ship Martha J. Ward, charged with assault and battery by Jno. W. Brown, was dismissed, prosecutor not appearing.

David Kinney, the notorious Gallatin street rowdy, gave bail to answer the charge of committing an assault and battery upon Joseph Davis, of No. 21 Front Levee.

Auction Notice.—The property situated on Barracks street, near Rocheblave street, advertised by us to be sold at the Saint Louis Exchange to-day, at 12 o'clock, is withdrawn, as we have disposed of it at private sale. Julius Devries & Co., Auctioneers.

Nov. 12, 1859.

A Number of years have elapsed since the introduction of Dr. J. Hostetter's Celebrated Bitters to the public. The prejudice existing in the minds of many persons against what are denominated patent medicines, at first greatly retarded its sale; but as its virtues and merits became known, this barrier of prejudice was overthrown, and the demand increased so rapidly that in a few years scarcely a village existed in the United States in which the afflicted had not experienced the benefits arising from the use of the "Bitters," and at the present day there are to be found in all parts of the world vouchers for the great merits of the article. No greater cure for Dyspepsia can be found.

For sale by Druggists and dealers generally everywhere.

Startling Discoveries.

Have been made within the last few years by eminent French and German chemists concerning the great difference in the quantity and quality of iron in the blood, and it has been found that prevalent cases of female debility, loss of healthy complexion, (chlorosis, fluor albus, &c.), impurities of the blood, and general prostration, were occasioned by the diminished quantity of iron in the blood. The most eminent physicians of Paris, London, Vienna, and recently of New York, have adopted Dr. MOTT'S CHALYBEATE PILLS, and Aperient and Stomachic preparation of Iron by Hydrogen, and are now prescribing them with most extraordinary success. Good appetite, complete digestion, rapid acquisition of strength, with an unusual disposition for active and cheerful exercise, immediately follow their use. As a grand stomachic and general restorative, it has no superior and no substitute.

For sale by all Druggists. Price 50 cents per box, containing fifty pills each; free by mail on receipt of the price. Principal office, 329 Broadway, N. Y.; S. B. Locke & Co., General Agents; wholesale and retail in New Orleans by J. Wright & Co., 21 and 151 Chartres street.

Look out for imitations of Lea & Perrins' Worcestershire Sauce. See advertisement of John Duncan & Sons.

Holloway's Ointment.—To those tormented with piles, or with scrofulous swellings of the glands, scabious eruptions, or any disease of the outward membrane, this preparation gives immediate and permanent relief. Sold 80 Maiden Lane, N. Y.

New Orleans Savings Institution, November 9, 1859. THE Trustees of this Institution have this day declared a dividend at the rate of six per cent. per annum, in accordance with the by-laws, for the six months previous to the 1st inst. The dividend due each depositor will be paid in cash, or placed to his or her credit as a deposit on the 1st November, as may be preferred. SAM JONES, Jr., Secretary.

Bargains! Bargains! THE attention of city and country dealers is called to the stock of DRY GOODS at No. 61 CHARTRES STREET. Prices lower than those at the large auction stores.

LATE HOUSE OF VINCENT, The Only One in the City, CORNER ROYAL AND ST. PETER STREETS. DESSONS & BOSSIGNAN. THEIR customers and the public are informed that their establishment will open on TUESDAY, 15th inst., by an extra Lunch, worthy of a house without a rival in the line, from the plainest dish to the most splendid dinner. The compliments paid them by the Chasseurs a Pied, on the occasion of the first banquet prepared for them, needs no further comment. They avail themselves of this opportunity to tender their thanks to the Company for this highly flattering testimony.

Wanted. BOARD for students at moderate prices with families speaking English, French, Spanish or German. They will pay weekly or monthly in advance. Apply at Dolbear Commercial College, corner Camp and Common streets, Story Building. Also, a PORTER, and a small lad as MESSENGER—wages of latter $10 per month.

Lost or Mislaid. A PROMISSORY NOTE, dated November 1st, 1859, drawn by Toulmin Brothers to the order of P. Gums, and endorsed by him, for the sum of eleven hundred and one dollars, payable four months after date. All persons are hereby cautioned not to trade for said note, as payment has been stopped. Any person bringing the said note to the undersigned will be suitably rewarded. P. GUMS, Corner Canal and Tchoupitoulas streets, New Orleans.

Removal. B. & A. SOULIE have removed to No. 62 Bienville street, up stairs.

Removal. GEORGE GOTTSCHALK has removed to No. 12 Carondelet street.

Neither the captain nor the consignees of the American ship ARIEL, Green, master, from Havre, will be responsible for the debts that may be contracted by the crew of said ship. ED. DUPASSEUR & CO. New Orleans, November 11, 1859.

RICH DOUBLE PERCUSSION PIANOS, Greatly Superior to those used up to This Day.

A. PERIER HAS opened, on Royal street, No. 80, between Conti and St. Louis streets, his new Piano Store, where amateurs will always find the best Pianos manufactured in Paris, London and New York. His connection for the last 8 [illegible] years with the houses of Pleyel & Co., Erard and Debain enables him to buy Pianos and offer them on very liberal terms.

A. PERIER, 80 ROYAL STREET, 80. Between St. Philip and Ursulines streets. His numerous customers are informed that he undertakes to import here Grand Concert Pianos and all kinds of Pianos for persons desirous to receive the same directly at their residences. The advantage thus offered to his customers and to artists is unquestionable.

OLYMPE & CO., No. 36 Chartres Street, cor. Customhouse, BEG to inform the ladies that they have just received a fine and rich assortment of Bonnets of the latest style and fashion, and of all varieties, which they will open on THURSDAY NEXT the 10th inst.

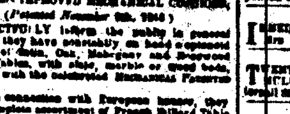

B. ANTOGNINI & E. RICHARD, Billiard Table Manufacturers, No. 16 Conti street, New Orleans, Sole Agents for L. Decker's MATCHLESS IMPROVED MECHANICAL CUSHIONS. RESPECTFULLY inform the public in general that they have constantly on hand a splendid selection of Oak, Mahogany and Rosewood Billiard Tables, with slate, marble or wood beds, furnished with the celebrated Mechanical Cushions.

RECEIVED, per late arrivals from Havre: ... For sale by GALLOPO & PASCAL, 57 and 58 Old Levee street. [Numerous shipping and merchandise advertisements: Flour, Whisky, Lard, Pork, Bacon, Hams, Flesh, Buckwheat, Sugar, Cranberries, Malt, Brooms, Blueberry Syrup, Fire Crackers — for sale by E. J. Hart & Co., 77 and 79 Tchoupitoulas street; Gin, New Cheese, Brandy, White and Red Wine, Gardina Havana Cigars, Linseed Oil, Cognac, Claret — for sale by J. N. Curien, 23 Toulouse street; Lanata Brothers; Caballero & Basualdo; Dupuy & Duffel; H. Lambert.]

New Orleans, Jackson and Great Northern Railroad Company. NOTICE. PARTIES visiting the STATE FAIR to be held at Jackson, Miss., can procure tickets at the different stations on the line of this road, for which they will be CHARGED FULL FIRST-CLASS FARE to Jackson, and a RETURN FREE TICKET given to the parties so purchasing. No return free ticket will be issued to parties paying their fare in the cars. These tickets will be good from the 14th to the 21st of November inclusive, until used. G. F. OAKLEY, Gen'l Ticket Agent. SEWELL D. HARRIL, Chief Engineer and Gen'l Supt.

Benevolent Association of the Sons of Louisiana. THE regular monthly meeting of this Association will be held at Perfect Union Hall, Rampart street, on SUNDAY, November 13th, instant, at 10 o'clock, M. Members are requested to be punctual. By order of the President. AUG. LARCHE, Secretary.

ESPLANADE STORE! Opening of Fashionable Goods. THIS new establishment, rightly styled "THE CHEAP STORE," has just received a large assortment of Black Silk Mantillas and Burnous of the latest Paris style, and of every price. Also, a great selection of Silks for Dresses, to be sold at very low prices. Together with a large stock of English and American Goods, to be sold at factory prices. DE MONTROND & CO., corner Esplanade and Victory sts.

Carpets....Carpets....Carpets. Just received at the "ESPLANADE STORE," corner of Esplanade and Victory streets, A selection of CARPETINGS, to be sold from 40 cents to 80 cents. DE MONTROND & CO.

Lost or Mislaid. LOST or mislaid, a NOTE, drawn by B. Durand and E. T. Durand, for thirteen hundred dollars, to the order of N. Oneselas, payment of which has been stopped. The finder thereof is requested to remit the said note at the office of Messrs GOTTSCHALK & MAGNAN, No. 87 Royal street, where a suitable reward will be given.

Levee Steam Cotton Press Company. THE annual election for Seven Directors of this Company to serve the ensuing year will be held on MONDAY, the 21st inst., at the office of the Company, from 10 o'clock, A. M., to 2 o'clock, P. M. F. J. FORSTALL, Secretary.

Wanted. A COLORED COOK—would prefer a man—to attend to the cooking of a small family. Apply at this office.

Billiard Tables—Billiard Tables. MR. BELLANGER INFORMS the public that his splendid Billiard Saloon opens TO DAY, on Orleans street, where amateur players will find new billiard tables, with slate bottoms, from the manufactory of Messrs. B. Antognini & E. Richard. Amateurs are invited to call at Mr. Bellanger's, on Orleans street, and judge for themselves.

PHELAN'S Improved Billiard Tables AND COMBINATION CUSHIONS. Patented February 19, 1856; October 28, 1856; December 8, 1857; January 12, 1858; November 16th, 1858; and March 29, 1859. O'CONNOR & COLLENDER, Sole Manufacturers, 63, 65, 67 and 69 Crosby street.

Wanted. IMMEDIATELY, several good Seamstresses at Mrs. Brathway, 73 Chartres street.

For Sale. TWENTY-FIVE very large MEXICAN MULES. Apply at the Louisiana Tattersall Stables.

Notice. ALL persons having claims against Mr. Auguste Tison, of this city, are hereby requested to present the same to the undersigned, within ten days from the present notice. C. CAVAROC. New Orleans, November 5, 1859.

Carpet Warehouse, 30 CHARTRES STREET. WE are receiving DIRECT from MANUFACTURERS, Medallion, Velvet, Royal Wilton, Brussels Tapestry, Three-Ply, Ingrain and other CARPETINGS. FLOOR OIL CLOTH, of new designs, of all qualities, and suitable for all rooms and halls. MATTING, of all widths and colors, Table Covers, Window Shades, Cocoa Matting, &c. A. BROUSSEAU & CO., 30 Chartres street.

Extraordinary Reduction. On all the goods, bearing marks which every one can understand. G. DUPUY, 48 Royal street, near the corner of Bienville, OFFERS, at an extraordinary reduction, his immense stock, ... Bordeaux and Havre. The great inducement is held to purchasers of ... and French Looking-glasses, Engravings, Lithographs, ... &c. ...

DRY GOODS! DRY GOODS! A. SCHWEBBENAGER & RYERSON, No. 66 Chartres street, between Bienville and Customhouse, opposite their old stand, INFORM their friends and buyers generally that they have received by the last arrivals from Havre and Liverpool their new stock of seasonable DRY GOODS, ... Also, We have constantly on hand double-barreled Guns, Pistols, Rifles and Caps, and a general assortment of German Cigars.

BONDS Of the New Orleans, Opelousas and Great Western Railroad Company. THE President and Directors of this Company now give public notice that, desirous of contracting for the extension of the Road from Berwick's Bay to Opelousas, they offer for negotiation the BONDS of the Company for $2,000,000, dated 1st April, 1859, and payable in thirty years, bearing interest at the rate of 8 per cent., payable semi-annually in April and October. These Bonds are secured by a FIRST MORTGAGE on the First Grand Division of the Road between Algiers and Berwick's Bay... WILLIAM G. HEWES, President. November 1, 1859.

Succession of Charles Lecombe. THE creditors of this estate are hereby notified to make themselves known to O. Drouet, notary, Exchange Alley, No. 115, and to present an account of their respective claims, and the titles by which they are established. New Orleans, November 4th, 1859. HENRY PEAT, Curator.

JACOBS'S ART GALLERY, 89 Camp Street, New Orleans. E. JACOBS AT HIS OLD POST AGAIN! THE subscriber respectfully informs the numerous patrons of this celebrated Daguerreotype, Ambrotype and Photograph Gallery, established in 1842, that he has secured for a term of years the services of Mr. E. Jacobs, the original proprietor, who has just returned from Europe, with all the late improvements in the art. Patrons may therefore rely on being furnished with portraits of the finest finish. ... L. E. LIPMAN.

For Sale or Rent. THE residence No. 283 Chartres (late Marcy) street, being part of the Archbishop's Buildings, fronting on the street, and in the vicinity of two omnibus lines. ... C. TIMLER, 138 Chartres street.

To Rent. TWO tenements in the two-story house now being built on Claiborne street, between St. Ann and Dumaine streets. ... HUB. ROCHEREAU & CO., Nos. 16 and 18 St. Louis st.

To Rent. A NEW two-story brick house and store, No. 281 Tchoupitoulas street, near the corner of Erato Walk. HUB. ROCHEREAU & CO.

Negroes for Sale. HAVING removed from Esplanade to the corner of Baronne and Gravier streets, two squares west of the St. Charles Hotel, where I will keep constantly on hand a choice lot of Maryland and Virginia Negroes ... J. M. WILSON.

FOSTER'S SLAVE DEPOT, No. 157 Common Street, New Orleans. PLANTERS, merchants, and others will find at this establishment, at all times, a large and well selected lot of Virginia, Carolina and Georgia Negroes, comprising Field Hands, Mechanics, Cooks, Washers, Ironers and general House Servants, which will be sold at the very lowest market price for cash or approved city acceptances. Also, Slaves purchased and sold on commission.

Cheap Fuel. NEW ORLEANS GAS LIGHT COMPANY, October 10, 1859. WHILE the present building is going forward at the Station, the price of COKE will be reduced at the present VERY LOW PRICE OF TWENTY-FIVE CENTS PER BARREL. ... E. O. J. TISDALE, Treasurer.

Removal. F. BERNARD, Portrait Painter, has removed to the corner of CARONDELET AND CANAL STREETS, in the Crescent City Bank building.

Real Estate and Slaves. PUBLIC RECORDER OF MCCAMAN, LANDRY & CO. THE subscribers have opened Books for the REGISTRY AND SALE OF REAL ESTATE AND SLAVES for the city and country, and invite their friends and the public to call at their office and leave whatever property they may have for sale inscribed in their Register. ... MCCERREN, LANDRY & CO., Office and salesroom, Banks' Arcade, corner of Perdido.

[Numerous wine, grocery and produce advertisements: Sundries, Landing ex ship Marathon, Landing ex ship Wurtemberg, Claret in Boxes, New Gruyere Cheese, Galicia Hams, Cube Asparagus, Potatoes, Caraba Peas, Red Wines, Fire Crackers, French Chocolate — for sale by Jacob & Dubourdieu; Henry Valeton, 27, 29 and 31 Bienville st.; Hub. Rochereau & Co.; Duntze & Co., corner Royal and Conti sts; E. J. Hart & Co.; J. Gropard & Co.; E. D. Gratiaa & Co.; Lanata Brothers.]

Southern Pacific Railroad, New Orleans, October 19, 1859. I HEREBY authorise and empower H. R. FULKERSON to sell and receive payment for the $100,000 of Stock allotted to Louisiana, (except for same, and on his orders the stock will issue from the principal office, at Marshall, Texas, to purchasers thereof. J. FOWLKES, President.

Office of Agency of S. P. Railroad, 54 Common st. New Orleans October 20, 1859. In accordance with the above, I am ready to receive money for Stock in Southern Pacific Railroad. H. R. FULKERSON, Agent.

C. DUHAMEL, Optician, 46 ....CHARTRES STREET........46 (Late 48.) SPECTACLES. PERSONS in need of SPECTACLES are invited to apply confidently to Mr. C. Duhamel. His long experience, together with nearly twenty years' practice in that line of business in New Orleans, are looked upon as sufficient guarantee to those using Spectacle Glasses, which, when resorted to with a view to the improvement of the sight, cannot be too carefully selected. Also on hand, Optical, Surveying and other Instruments of every description. SUGAR THERMOMETERS. An extensive assortment of Stereoscopes, and an immense collection of Stereoscopic Views of all countries and all kinds.

MILLINERY. ROYAL STREET NO. 84. MISSES LEONTINE and CAROLINE, the Principal Dressmakers at Mrs. Alsbert's, beg leave to inform the public that they have opened a MILLINERY STORE at 84 Royal street. The Goods which are of the latest style, will be exhibited on MONDAY, October 31st. The stock of this new House has been most carefully selected in Paris, and consists of an extensive variety of Dress Goods, Lace, Embroidery Goods, Cloaks, Mantillas, &c. The Ladies are most respectfully invited to call and examine the Goods of Misses Leontine and Caroline's own make. Their patronage is solicited.

MILLINERY! MILLINERY! MR. ADLER, Importer, 69 ROYAL STREET, up stairs. RECEIVED, per late arrivals from Havre, by ships Roger Stuart, Boisselberg and steamships, an extensive assortment of ARTIFICIAL FLOWERS, New style BONNET GOODS, BALL SETA, RIBBONS, VELVET SILKS, MILLINERY, BLONDES, TULLE, &c., from the best houses in Paris, at the most reduced prices.

DOLBEAR COMMERCIAL COLLEGE, CORNER OF CAMP AND COMMON STREETS, STORY BUILDING, IS IN FULL OPERATION. Young gentlemen who wish good situations should remember that QUALIFICATION always secures POSITION. There are Apartments, and Professors for BOOK-KEEPING, MATHEMATICS, PENMANSHIP, ENGLISH, FRENCH, SPANISH, GERMAN, &c.

Valuable Property for Sale. At the corner of Bayou road and Derbigny street, on favorable terms. Apply to N. VIGNIE, Esq., or on the premises.

MR. THIERRY invites amateurs to call and examine a most splendid collection of fancy and rare Camelias, which will be offered at a reduction. Also, a collection of other Plants, beautiful assorted Rose Trees at $25 a hundred, a variety of Lemons at $25 a hundred. ... Seeds for the Gardens ... Order left at the millinery store No. 18 Conde street, or at the corner of Bayou road and Derbigny street, in the garden.

AYA PANA BITTERS. MANUFACTURED BY J. CHAUVET. THESE BITTERS which are confidently recommended to any bitters prepared, consisting of admirable beverage when taken moderately, before or after meals. It purifies the alimentary canal, and facilitates digestion. These BITTERS are composed exclusively of the extracts of aromatic plants, and possess the most incontestable medical qualities. ... Agency at J. CIZAUX, 45 Old Levee, between Conti and Bienville streets.

J. B. WALTON, CITY AUCTIONEER, —AND— Auctioneer, Appraiser, and General Agent for the purchase and sale of Real Estate, Slaves, Lands, etc., etc. Office, No. 10 Bank Place. THE undersigned, a duly licensed Auctioneer, will give his personal attention to all sales of Real Estate, Slaves, Furniture, Bank and other Shares in Incorporated Companies, Steamboats, Cargoes, Damaged Goods, and Merchandise generally. ...

Florida Arrow Root, EQUAL TO BERMUDA, AT HALF THE PRICE, For PUDDINGS, BLANC MANGE, CUSTARDS and JELLIES, just received, and for sale by WEBSTER & HOLMES, No. 24 Chartres street, corner of Customhouse, Manufacturers' Sole Depot for New Orleans. —ALSO— FLORIDA ARROW ROOT STARCH, SUPERIOR TO ALL OTHER. Every family, hotel and restaurant should use them.

For Sale. ON account of the owner being unable to attend to it, a GROCERY STORE on Conti street, corner of Rampart, having a good custom. Apply on the premises.

Guns....Guns. 500 WARRANTED GUNS, assorted, at prices from $12 to $60. POTHIER & FAUCHEUX, No. 36 Old Levee st.

Mechanical Star Bakery, THALIA STREET, —Depot— No. 2 TCHOUPITOULAS STREET. H. F. RICE, Proprietor. Constantly on hand, Loaf Bread of all kinds, French Corn Meal, Sugar Crackers, Water Crackers, Wine Biscuit, Pilot Bread, Butter, Cracknel, Navy, Soda, Pic-nic, French, Boston. Also, fresh Loaf Bread at Dryades, Poydras and Magazine Markets. H. RODRIGUEZ, Solicitor.

For Sale. A STEAM OSCILLATING ENGINE, Cook's make, ten horse power, with boilers and appurtenances, all new. Apply to Mr. ANTOINE FANTAGAS, corner Treme and Carondelet Walk, a coffee-house.

For Sale. TWO GLASS ARMOIRES, for sale low. Apply at Mr. J. LASALLE'S, Chartres street, No. 165, between Toulouse and Jefferson.

For Sale. A FAMILY of four slaves, viz.: The mother, who is 35 years of age; her daughter, 14 years; her son, 12 years and 6 months, and another boy, 3 years old. Said slaves are creoles of this State, and fully guaranteed against the vices and diseases prescribed by law. Apply to J. B. DERBY, Broker, No. 179 Customhouse st.

LOUISIANA Loan and Deposit Office, 79 St. Charles Street. MONEY LOANED on REAL ESTATE, NOTES and PERSONAL PROPERTY of all kinds. Loans effected on commission. All business transactions will be strictly confidential. J. HART.

Wanted. A GOOD WASHERWOMAN, white or colored. Apply at No. 94 Esplanade street.

ST. LOUIS HOTEL. THE undersigned having purchased the St. Louis Hotel and Furniture, will inform its old patrons and the public that it will be closed during the summer, for additions, alterations and repairs, and will be refurnished and re-opened on Tuesday, November 1st, for their reception. O. E. HALL & CO.

ST. CHARLES HOTEL. WE have taken a lease of the St. Charles Hotel for five years, and avail ourselves of this opportunity to thank the public for the liberal patronage heretofore extended, ... D. M. HILDRETH & CO.

To Hotel Keepers, Restaurants, Druggists, Grocers and the Public. DR. BRUNON'S BITTERS Have, from their excellent qualities, been recommended by the MOST EMINENT PHYSICIANS as most valuable and never-failing remedy for DYSPEPSIA, DIARRHEA, DEBILITY, HEARTBURN, BILIOUSNESS, JAUNDICE, LIVER COMPLAINTS, BLOOD DISEASES. Are also a sure and certain preventive against Fever and Ague, Cholera, Summer Complaints, &c., and is the most valuable and efficacious TONIC and APPETITE-CREATING COMPOUND ever offered to the public. By the use of these BITTERS ALL DISEASES OF THE BLOOD will be thoroughly eradicated, and those who are suffering from early excesses and PROSTRATION OF THE PHYSICAL ENERGIES will be restored to a ROBUST AND VIGOROUS STATE OF HEALTH. The DIGESTIVE ORGANS will be stimulated so PERMANENTLY STRENGTHENED, APPETITE will be created, and the DEBILITATED SUBJECT RESTORED TO NEW LIFE. ... E. CRUGER, SOLE AGENT FOR THE UNITED STATES, 742 Broadway, N. Y. Sold at 50 cents per bottle, $5 per dozen, ... For Sale by all Druggists and Grocers, WHOLESALE AND RETAIL AT 742 BROADWAY, N. Y.

AMUSEMENTS. ST. CHARLES THEATRE. Mr. DE BAR .... Lessee and Manager. Mr. COMBE .... Acting Manager. This favorite establishment has been completely renovated, repaired, repainted, redecorated and reconstructed. First night of the engagement of MISS JANE COOMBS. SATURDAY, November 12 1859—Opening Night—Bulwer's celebrated Play of THE LADY OF LYONS—Pauline, Miss Jane Coombs; Claude Melnotte, Mr. C. Pope. To conclude with the comic drama entitled Robert Macaire—Ben De Bar as Robert Macaire; Jacques Strop, (his first appearance here) Mr. Shelton. Doors open at half-past 6 o'clock, the Performance to commence at 7 o'clock. Box office open from 10 A. M. till 3 P. M. P. GERARD, Treasurer.

VARIETIES THEATRE. JOHN E. OWENS .... Lessee and Manager. MR. JOHN E. OWENS, having taken the above Theatre, has the pleasure of announcing to the citizens of New Orleans that he will shortly open the Varieties with a powerful and efficient Company, for the production of STANDARD COMEDY, DRAMA, FARCE, EXTRAVAGANZA and BURLESQUE. The following Ladies and Gentlemen, selected from the most talented Artists in the United States, will compose the Company— B. J. WALLACK, ... C. W. COULDOCK, ... E. A. SOTHERN, ... JOHN E. OWENS, ... [remainder of company list partly illegible]. Private Boxes ... Dress Circle and Parquet ... Third Tier ... White Gallery ... Colored Gallery ... W. H. CHIPPENDALE, Treasurer.

Varieties Theatre. NOTICE.—The Box Office will be open for the sale of Chairs and Private Boxes THIS (Saturday) MORNING, Nov. 12, 1859 at 9 A. M. W. H. CHIPPENDALE.

SPALDING & ROGERS' MUSEUM & AMPHITHEATRE, Corner Commercial Place and St. Charles street, G. R. SPALDING .... MANAGER. Last three nights of Bottner's German Comedy Company. SATURDAY NOON, November 12—The roaring farce, ... SATURDAY NIGHT, November 12—The farce, THE BAD SPIRIT—LUMPACY VAGABUNDUS. SUNDAY, November 13—Last night—Operatic fairy spectacle, THE SPENDTHRIFT. Admission—50 cents. Colored Gallery, 25 cents.

VARNICHE'S MUSEUM, 207 ST. CHARLES STREET, the first floor from the corner of Poydras street. Open from 10 A. M. to 10 P. M. IMMENSE COLLECTION OF CURIOSITIES. The collection of WAX FIGURES is unrivaled, and comprises subjects from Sacred and Profane History, numbering over 200 figures. ... VICTOR EMANUEL, LOUIS NAPOLEON AND GARIBALDI has been added to the collection ... BATTLE OF SOLFERINO. ... Admission 50c.; children half price.

Bronze, Corsets and Children's Clothing. REMOVAL. MRS. KESSEL informs her numerous customers and the public that she has removed from No. 155 Royal street to No. 207 CANAL STREET, five doors from Mr. D. H. Holmes's store. She has received her splendid assortment of Corsets ... The store will open on the 1st of November next.

A Card. THE subscribers have this day taken Mr. EDWARD DUBREUIL, Junior, in partnership. EDW. DUBREUIL & CO. September 1, 1859.

Office of Merchants' Mutual Insurance Company. New Orleans, April 18, 1859. FROM the 18th inst. the office of this Company will be temporarily removed to the building No. 141 Canal street, between Carondelet and St. Charles streets. LOUIS LE BARBIER, Secretary.

REMOVAL. ROYAL STREET. Opposite the Citizens' Bank. G. F. DUBLINO, MANUFACTURER of Cutlery, Surgical Instruments, Trusses, Apparatuses, &c. All repairs, even the most delicate, made carefully on the shortest notice. A full and complete assortment of fine Cutlery of all kinds. G. F. DUBLINO, 21 Royal st.

TURCOTTE & BLANCAND (Successors to A. Turcotte & Co.) "Red Store," between the two French Markets, the nearest to the Meat Market, and "Jackson Store," corner of St. Ann and Chartres sts. BEG to inform their friends and customers in general that they have received by the latest arrivals from Europe and the North a large assortment of FALL AND WINTER GOODS, which they offer at low prices. ... TURCOTTE & BLANCAND.

New Spring Goods. No. 82 (old 96) CHARTRES STREET. JUST RECEIVED, and ready for inspection, a large assortment of new FANCY and MILLINERY GOODS, such as LADIES' CRAPE AND STRAW BONNETS AND BLOOMERS; MEN AND BOYS' STRAW HATS AND CAPS; ARTIFICIAL FLOWERS OF ALL KINDS; LACE SHAWLS AND MANTILLAS; TARLETANS AND TULLE OR SILK NETS; FRENCH AND ENGLISH CRAPE; RIBBONS AND BELT RIBBONS; PLAIN AND FLUTED RIBBONS; THREAD AND VALENCIENNES LACE; BLACK AND WHITE BLOND LACE; MOSQUITO BOBBINET; REAL FILET GLOVES AND MITTS; PARASOLS, &c. &c.; and all sorts of MILLINERY TRIMMINGS.