

COMPLETE
HAND-BOOK
OF
TOLEDO.

F

499

T653

Approved Aug 17 1869

135

MERCHANT'S GARGLING OIL

IS THE BEST LINIMENT IN THE WORLD
FOR MAN AND BEAST.

36 YEARS IN USE.

IS good for Rheumatism, Chilblains, Corns, Whitlows,
Caked Breasts, Sore Nipples, Cramps, Boils, Bites of
Animals, Weakness of the Joints, Contractions of the

LIBRARY OF CONGRESS.

Chap. *44* Copyright No.

Shelf 7693

UNITED STATES OF AMERICA.

directions. Ask your nearest druggist or dealer in patent medicines for one of our Almanacs and Vade Mecums, and read what the PEOPLE say about the Oil. The Gargling Oil is for sale by all respectable dealers throughout the United States and other Countries. Our testimonials date from 1833 to 1869, and are unsolicited. Use the Gargling Oil, and tell your neighbors what good it has done. We deal fair and liberal, and defy contradiction.

Manufactured at LOCKPORT, N. Y. by

MERCHANT'S GARGLING OIL CO.

JOHN HODGE, Secretary.



GUARDIAN

MUTUAL LIFE INSURANCE COMPANY

OF NEW YORK CITY.

BRANCH OFFICE, NO. 154 SUMMIT STREET, TOLEDO, OHIO.

PURELY MUTUAL.—DIVIDENDS ANNUALLY.

CHAS. P. GRIFFIN,

Assistant General Superintendent.

MARSHALL O. WAGGONER,

Gen'l Sup't for Ohio, Michigan and Indiana.

SEE NOTICE ON PAGE 101.

GUARDIAN LIFE INSURANCE COMPANY

TOLEDO BRANCH
Cincinnati Mutual Life Ins. Co.
OFFICE, CAMPBELL'S BLOCK.

1. D. HALL President
 2. F. DENBY Vice President
 3. A. CHASE Cashier
 4. W. B. HARRIS Secretary

1890 page 100



MAUMEE

TOLEDO, O.

Lucas Co.

J.B. MARSTON C.E.

and
COUNTY SURVEYOR.

Campbell Block, cor. Jeff. & Clinton Sts.

ENG. EXPRESSLY FOR THIS MAP BY FIELD
 BY THE CHESTNUT LITHO.

Scale - 2000 ft to one inch
 Circles 1/4 Mile.

MAUMEE

11, 612, 11

✓



COMPLETE
HAND-BOOK

OF THE
CITY OF TOLEDO;

BRING A
Perfect Guide to the City,

ITS PUBLIC BUILDINGS, ILLUSTRATED; ITS
RAILROADS, STATIONS, DISTANCES AND
CONNECTIONS; ITS CHURCHES, BENEFI-
OLENT SOCIETIES; ITS COMMERCIAL
POSITION, &c.

ALSO, A

BUSINESS REGISTER,

*Giving the Name, Business and Location of every House,
Firm, or Party doing Business in the City.*

TOGETHER WITH THE

LIST OF PREMIUMS of the OHIO STATE FAIR, 1869.

WITH A

NEW MAP OF THE CITY,

COMPILED BY H. E. SCHAFT.

PUBLISHED BY
STANAGE, SAUNDERS & CO.

135 Main street, Cincinnati.

1869.

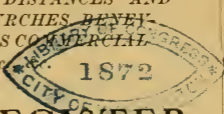

TABLE OF CONTENTS.

PAGE.	PAGE.
Boat Clubs and Boats...27, 28	Public Buildings, Description of.....
Board of Trade, Officers... 28	97, 99, 101, 104, 106, 108 109
Business Register.....33—55	Railroads, Stati'ns, &c 110-113
Churches and Religious Societies..... 30, 31	Secret Societies—Masonic, Odd Fellows, Druids, Red Men, Sons of Temperance, Good Templars, etc..... 29
City Officers..... 26	Street Railroads, Routes... 31
Contents, Index to Business and Patrons..... 4, 7	Toledo, Past, Present and Future..... 11—22
Fire Alarm Telegraph..... 27	
Home Insurance Companies..... 28	
Incorporated Institutions 27	
Premiums Ohio State Fair 65—91	

INDEX TO BUSINESS REGISTER.

Architects.....33	Box Factory36
Attorneys at Law.....33	Carriage Factories36
Auction and Commission...34	Carpet Weavers.....36
Bakeries.....34	Carpets, etc.....37
Bakers, Wholesale.....34	Carpenters and Builders...37
Barbers and Hair Dressers 34	Chair Manufactories36
Baking Powder.....34	China and Glass Ware36
Bathing Rooms.....34	Cigar Manufacturers37
Billiard Saloons.....34	Cigars and Tobacco..... 37
Banks and Bankers.....34	Cabinet Makers.....37
Blacksmiths.....34	Clothing.....37
Blacksmithing & Wagon Making.....35	Coal Dealers.....37
Boots and Shoes.....55	Coal and Pig Iron..... 38
Book and Job Printers36	Coffee and Spice Mills.....38
Book Binders.....36	Cooper Shop.....38
Books and Stationery.....36	Chain and Suction Pumps...38
Book Publishers.....36	Chewing Gum Manufacturers.....38
Brewers, Ale..... 36	Cisterns and Tanks.....38
Brewers, Lager.....36	Commercial Brokers38
Brass Foundry.....36	Commission Merchants... 38
Boat Building & Repairing...36	Confectionery39
Brick Manufacturing Co...36	Cutlery.....39
Boston Gift Store..... 36	Dentists.....39

PAGE.	PAGE.
Dress and Cloak Makers.....39	Lime and Cement.....45
Druggists.....39	Liquors, Ales and Wines...45
Dry Goods40	Livery and Sale Stables ..45
Dining Saloons.....40	Locksmiths.....46
Dress Trimmings.....40	Lumber Merchants.....46
Daily Market.....40	Manufacturing Jeweler.....46
Drapers and Tailors.....40	Machine Works.....46
Dollar Store.....40	Mercantile Agency46
Earthen Ware.....40	Mercantile College.....46
Emigration Agency.....40	Magnetic Institute.....46
Engineers and Surveyors...40	Merchant Tailors.....46
Engraving40	Meat Markets.....47
Edge Tools.....40	Millinery and Fancy Goods47
File Works.....41	Notions, White Goods, etc.47
Fish Dealers.....41	Novelty Iron Works.....47
Fancy Goods.....41	News Dealers.....47
Fancy Groceries and Liq- uors41	Oysters and Fruits.....47
Ferretotype Gallery.....41	Oils, Carbon Fluid etc.....48
Furniture.....41	Patent Agency.....48
Foundry & Machine Shop.41	Paints, Oils and Glass.....48
Fruit and Vegetables.....41	Pork Packers.....48
Flour and Feed.....41	Plug Tobacco Manufac- turer.....48
Fast Freight Lines.....41	Plaster, Lime and Cement.48
Groceries & Provisions.41, 42	Painters, Fresco48
Gas and Steam Fitters.....43	Pianos, Organs, etc.....48
Gunsmiths.....43	Pictures, Frames, etc.....48
Hardware.....43	Photographers.....48
Hardware and Saddlery....43	Planing Mills.....48
Hair Jeweler and Worker.43	Physicians.....49
Hair Dressing and Shav- ing Saloons.....43	Pump and Block Maker...49
Hat Manufacturer.....43	Real Estate Agents.....49
Hats, Caps, Furs, etc.....43	Restaurants.....50
Hair Dresser, Ladies.....43	Restaurants, Ladies.....50
Hay Fork Pulleys....43	Rectifiers.....50
Harness Makers.....43	Saloons and Billiards.....50
Hoop Skirt Factory.....44	Saloons.....50, 51
House and Sign Painting...44	Sash, Doors and Blinds.....51
Hides, Pelts, etc.....44	Sand and LimestoneWorks52
Hotels.....44	Sewing Machines.52
Insurance. Life.....44	Ship Chandlers.....52
Insurance, Fire and Marine.45	Ship Building, etc.....52
Iron Railing Works.....45	Sign and Fresco Painters..52
Jewelers.....45	Shade Manufacturers.....52
Ladies' Furnishing Goods.45	Smith Bridge Co.....52
Ladies' and Gent's Hats....45	Stone, Dealers.....52
Leather and Findings.....45	Soap and Candles.....52
Lithographers45	Stoves and Tin Ware.....52
	Steam Dyers.....53

PAGE.	PAGE.
Tobacco Manufacturers.....53	Undertakers.....54
Tea Store 53	Union Silver Band.....54
Tailors and Repairers53	Wall Paper 54
Toledo Steam Engine W'ks 53	Watches, Clocks, etc54
Toledo Saw and File Fac- tory.....53	Working Jewelry.....55
Toledo Marble Works.....53	Wigs and Toupees.....55
Toledo Wheel Company.....53	Wines and Liquors..... 55
Toledo Steam Bending Works.....53	Wine and Fruit House.....55
Trunk Manufacturers.....54	Wines, Native..... 55
Toys and Fancy Goods.....54	Buck Saw Frames..... 55
Tin Ware Manufactory.....54	Curtain Rollers.....55
Toledo Electro Plate Co.....54	Fork and Hoe Handles.....55
Telegraph Offices.....54	Hand Rakes..... 55
	Handles of all Kinds..... 55

ILLUSTRATIONS.

Blade Buildings..... 8	MeSherry & Co.'s Grain Drill..... 73
Board of Trade Building.. 48	Mt. Auburn Young Ladies' Institute..... 32
Campbell Block 96	Newman & Ford's Lime Kiln 62
Cincinnati, Hamilton & Dayton Depot.....112a	North-Western Savings Depository..... 80
Drummond Block.....102	Peter Lenk's Brewery..... 24
Enterprise Insurance Building..... 64	Smith Bridge Co..... 57
First National Bank Building..... 8	Stange, Saunders & Co.112b
Franklin Type Foundry...115	Toledo Savings Institut'n. 9
Hartford Block..... 94	U. S. P. Med. Co. B'ld'g.112d

LIST OF PATRONS.

Architects, Miller & Moorehouse	56
Attorneys at Law, Baker & Collins.....	96
Bissell & Gorrill.....	113
Scribner & Hurd.....	103
Bakers, Pepple, J. T. "Star Bakery".....	63
Phelps, H. L. "Toledo Bakery".....	80
Worts & Co.....	60
Bathing Rooms, Brinkerhoff, C. V. & Co.....	61
Brewers, Lenk Peter.....	24
Banks, North-Western Savings Depository.....	80
Toledo Savings Institution.....	9
Bill Posters, Clum, M. A. & Co.....	115
Bridges, Smith Bridge Co.....	57
Bitters, Proprietary Medicine Co.....	112f
Civil Engineer, Marston, John B.....	23, 24

	PAGE..
Coal Merchants, McLaren & Homberger.....	96
Sweet, B. G. & Co.....	96
Coffee and Spice Factory, Baldy, J. B. & Co.....	63
Commission Merchant, Phelps Egbert.....	96
Dining Saloon, "Commercial," S. W. Franklin.....	63
Daily Market, Doolittle & Kies.....	63
Grocers, Fancy, Messinger & Co.....	103
Grain Drills, McSherry, D. E. & Co.....	73
Hatter, Price, W. S.....	80
Hotels, Beckel House.....	115
Lafayette House.....	62
House Furnishing Linens, etc., Scott & Frost.....	63
Handles of all Kinds, Manufacturers of, Gates, Skid- more & Co.....	55
Insurance Companies, Ætna, of Hartford.....	119
Enterprise of Cincinnati.....	64
Germania, of Toledo.....	115
Cincinnati Mutual Life.....	(inside of Map.)
Insurance Agents, Curtis, Russell & Co.....	25
Penfield & Alexander.....	95
Waggoner, M. O.,	back of map
Lumber Merchant, Smith David.....	60
Lithographers, Calvert Lithographing Co.....	32
Lime, Cement, etc, Newman & Ford.....	62
Machinery, Callahan, W. P.....	105
Machinery Depot, Jenks, James.....	107
Millright, De Rush, D. R.....	105
Medicines, Merchants Gargling Oil Co,.....	inside of cover.
Newspapers, Printers and Binders, Blade.....	97
Commercial.....	98
Pictures, Frames, Mirrors, etc., Quigley, E.....	103
Roofing, Caldwell & Co.....	32
Real Estate Agents, Bissell, Gleason & Co.....	58, 59
Curtis, Russell & Co.....	25
Penfield & Alexander..	95
Raffensperger, H. J.....	100
Railroads, Dayton & Michigan.....	118
Louisville & Cincinnati.....	116, 117
Toledo, Wabash & Western Railway.....	92, 93
Seminaries, Mt. Auburn.....	32
Sewing Machines, Florence.....	64
Grover & Baker.....	103
Wheeler & Wilson.....	105
Seal Presses, Evans, P.....	91
Stationers, Stange, Saunders & Co.....	112b, 112c
Type Foundries, Cincinnati.....	10
Franklin.....	114
Undertaker, Schroeder, W. H.....	61



BLADE BUILDING—150 Summit Street



R. Miller, Architect. **FIRST NATIONAL BANK BUILDING**
SUMMIT ST.

The Calvert Lith. Co. Detroit

The Toledo Savings Institution,

48 SUMMIT STREET, TOLEDO, O.

RICHARD MOTT, President,
 JOHN F. WITKER, Vice Pres't,
 A. E. MACOMBER, Treasurer.

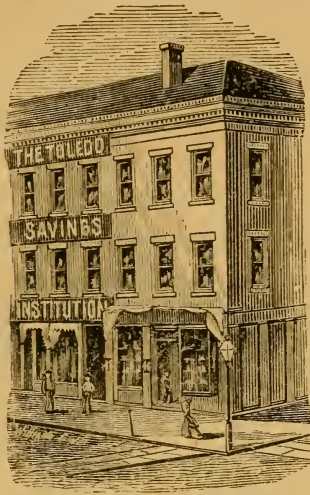

INCORPORATED MAY, 1868.

\$5 PER WEEK.

A deposit of Five Dollars each week will, with the interest allowed by this Institution, produce the following results:

In 5 years,.....	\$1,503 50	In 20 years,.....	\$9,889 20
In 10 "	3,524 25	In 25 "	14,793 70
In 15 "	6,239 80	In 30 "	21,385 06

Amount deposited in 30 years, \$260 each year,.....,7,800 00
 Amount of Interest on same,.....13,585 05

\$21,385 05

Interest at the rate of SIX PER CENT. compounded semi-annually, is paid on sums of Two Dollars and upwards. Extra Dividends each second year.

Married women and minors may deposit in their own names, for their own sole use.

Office Hours, from 10 a. m. to 3 p. m. Also, from 6 p. m. to 8 p. m. Saturdays.

Cincinnati

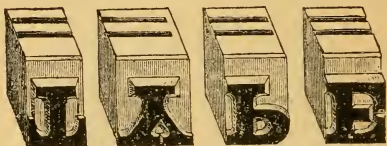

FOUNDRY,

Manufacture both Type and Printing Machinery, as well as deal in the manufactures of other similar establishments. Do not buy an outfit until you send for specimens, estimates and terms to

CHAS. WELLS, TREAS'R.

CINCINNATI TYPE-FOUNDRY,

201 Vine St., Cincinnati, O.

TOLEDO;

ITS PAST, PRESENT AND FUTURE.

BY IRWIN I. MILLARD.

OUR esteemed fellow-citizen, Jesup W. Scott, Esq., a few months since published a pamphlet, giving statistics to demonstrate that Toledo, at no far distant day, would be the largest, wealthiest and greatest city in the World.

Whether the glorious vision seen by Mr. Scott can ever be indulged in by those more worldly, and "of little faith," or whether indeed Toledo shall, during the lives of the present generation, or at any future time, become the great Metropolis of this continent, time only can determine. But when we remember the rapid growth of the city, when we contemplate the changes witnessed by the above named author, since his advent in Toledo, we are not disposed so much to question the faith that is within him.

In presenting to our readers the early days of the Maumee Valley, we cannot do better than borrow the following extract from the eloquent pen of our former townsman, H. L. Hosmer, Esq.:

“Previous to the battle of General Wayne in 1794, the Maumee Valley was the favorite home of the Indians. Here, for ages, he had lived unmolested, roaming through forests and beside streams that invited and rewarded his pursuits, in possession of a soil which yielded abundantly to his careless tillage and cultivation. Here were the graves of his ancestors for many generations, and the spots consecrated in his affections by recollections and events, which rendered them as dear to him as life itself. Here he had often lighted the council fire, and listened to the indignant denunciations of his brethern against the pale faces. Here forces had been organized for predatory and offensive warfare, and the fearful war whoop and hideous scalp dance had often proclaimed how successful had been their bloody enterprise. This beautiful valley was to the Indian enchanted ground. He never left it for the briefest period without regret, or returned to it without delight. The gurgling of the river as it broke into rapids over the rifted rocks, the sougning of the wind through the mighty forests, the drumming of the partridge at mid-day, and the prolonged howl of the wolf at midnight, were sweeter music to this ears than any he had ever

listened to elsewhere. Here the Indian maidens were more beautiful, and the gallants of the sterner sex more manly and daring. Mighty nations, not unlike in number and power the mighty nations of old, rose and fell here, amid the scenes which had witnessed their combats, and the remnants which had struggled for their supremacy.

At the treaty at Greenville in 1795, General Wayne made a reservation for military and commercial purposes, of twelve miles square from the Indian Territory, the centre of which was Big Island, at the foot of the rapids of the Maumee River. This reservation extended down the River, far enough to include the mouth of Swan Creek, and a portion of the ground now covered by Toledo. In 1816-17, Congress, by a Special Act, ordered this reserve to be surveyed and sold. About four hundred acres of land at the mouth of Swan Creek was purchased at the sale made in pursuance of this order, by some Cincinnati parties and others, and a portion platted "into town lots, and the place called Port Lawrence." For this tract the Company agreed to pay the government \$76.00 per acre, one-fourth cash, and balance in one, two and three years. The Company were unable to meet the payments when due, and Congress passed what is known as the Relief Law, by which the Company was allowed to retain, for the quarter payment made,

a portion of the land, the balance reverting to the Government. By this arrangement Port Lawrence was entirely abandoned, and the lots surrendered to the United States. The land at this time was held to be in the State of Michigan, and the Michigan University owning some floating sections, given them by the General Government for University purposes, located upon the Port Lawrence Tract, and their title to the same was subsequently confirmed by Act of Congress. At a later period William Oliver, Martin Baum and Micajay T. Williams purchased this land of the Michigan University, and thus again became the owners of Port Lawrence. These parties did little or nothing to improve their purchase, and consequently there were no indications of future growth, until 1832, when Major Benj. F. Stickney, who for many years had been an Indian Agent, who had purchased a large tract of land adjoining, entered into a contract with Samuel Allen and Otis Hathaway of Lockport, New York, and platted a portion of his land, calling it Vistula. In 1833, EDWARD BISSELL of Lockport, New York, came to Toledo, and entered into a contract with Major Stickney, similar to the contract with Allen, (Allen having failed to perform,) and the contract was filled to the letter. Whatever Toledo may become in the future, she will always owe her first start in life to Mr. Bissell, a gentleman of fine education and refinement, of great foresight

and sagacity, an energetic worker, who knew no such word as fail. In reference to the above contract, Major Stickney in his report says:—
“ Bissell set about the work of improvements in
“ earnest. He built wharves and houses, advanced
“ money for making roads, and in many respects,
“ did more than his contract required. Vistula
“ advanced rapidly, and soon acquired considerable
“ reputation.”

At a later period Port Lawrence and Vistula were united under the name of Toledo. The place increased in population steadily, and in 1837-38, numbered about 800 inhabitants. The opening of the Wabash and Erie Canal in 1841, and of the Miami and Erie Canal in 1845, gave a considerable impetus to the settlement, and at the completion of the Michigan Southern Railroad, about the year 1851, it had nearly 4,000 inhabitants. In 1863 the population of Toledo was in the neighborhood of 15,000, and in 1868 the census showed a population of 32,000, and at this date it cannot be less than 35,000.

The Commerce of Toledo is large and rapidly increasing. Nearly 1,500 miles of Railroads and over 600 miles of Canal centre here, and render tributary to our city, the wonderfully rich and fertile country, extending from Cincinnati on the South, on the West to the Mississippi River, and, by the completion of the Great Pacific Railroads, places her now in direct communica-

tion with the Great World beyond the Plains, extending to China in the East.

In addition to Railroads and Canals, we have the great chain of Lakes and our broad River, upon which ride a large fleet of steam and sail vessels, bringing to and carrying from our docks freights of almost every description. Five lines of steamers ply between Toledo and different parts of the country. But with all her Lake, Rail and Canal communication she is unable to furnish sufficient transportation to Eastern cities of the wealth that is daily poured into her lap. Two new Railroads are projected from her borders to eastern connections, and the next year will doubtless see one (if not both) of these roads in active operation.

From the last Trade and Commerce Report, (by C. T. Wales, Esq., of the *Toledo Blade*,) we glean the following items:

“There was received at this Port, during the year 1868 :

By Lake, Pine Lumber	110,513,500 feet.
And by Detroit and Toledo Rail- road, during the same period.....	8,420,000 “
Total.....	118,963,500 “
Amount received during the year 1860.....	37,368,536 feet.
Amount Salt received by Lake.....	218,292 barrels
Shingles received by Lake.....	52,134,000 feet.
Lath received by Lake.....	28,147,000 “

During the same period there were shipped :

Wheat.....	3,132,927 bushels.
Corn	5,612,722 “
Oats	2,193,789 “
Black Walnut Lumber shipped to Eastern points.....	43,830,056 feet.
Staves shipped to Eastern points	10,684,018 “

and other articles in proportion.

The historical “Black Swamp” of sticky memory, where formerly one could travel for days and stay at the same house each night, is fast becoming one of the most fertile farming sections in Ohio; and here, at our own door, we have an element of strength that will add largely to the prosperity and future greatness of the city. Within a radius of from twenty to sixty miles of Toledo, are thousands of acres of good land that can be purchased at low rates and on long time; before the last payment becomes due, the timber it affords will have paid for the land, the farm will be cleared, and the owner will be living in the midst of civilization—good schools, churches, mills, factories, and a splendid market for the products of his labor. To this, as yet uncultivated territory, Toledo must look for much of her future wealth. These lands must be cleared and cultivated, and she must have the timber in one shape and another to send to the Eastern States and the Old World; she must have the golden grain that is eventually to wave from every acre now covered by timber, and the farmer must have the fabrics and imple-

ments she can offer in exchange. What need is there for men to go to the "Far West" to purchase wild land, spending almost as much money to reach their destination as would buy a good farm right at home? Why should they slave for years in a wild country, isolated from all the comforts of civilization and good society; spending the best years of their lives in exile, compelled to forego every pleasure and luxury, only to find, at the end of a life of such toil and privation, what they could have enjoyed years before by remaining in their own grand Commonwealth of Ohio?

We need the Erie Broad Gauge. We need a Railroad direct to the Coal Mines of Ohio. We need a Railroad to the Lumber, Salt and Iron regions of Michigan. We need the enlargement of the Miami and Erie Canal, that freights may be reduced. We need the channel of our River improved; but none of these are to be so much desired as the settlement of the rich wild lands almost at our door, that should be cleared and made to "bloom as the rose."

Our city at one time depended almost solely on her Commerce for growth and rank. In this line she has multiplied tenfold faster even than in population, but at the present time she is making rapid strides toward becoming a manufacturing city. Iron ore from the regions of Lake Superior, is now landed in any desired quantity upon our docks, meeting there the coal from Ohio mines, and vast quantities of desirable timber from the grand forests of

the Northwest, making the raw material cheaper here than it can be found at any other point. Our transportation facilities reach out to every part of the inhabitable globe, giving a ready market for all manufactured articles. Steam on Lake, River and Rail, has so annihilated distance as to bring all parts of the earth together and make the wealth of all lands common property to every nation. For parties who desire to embark in manufacturing or commercial pursuits, Toledo offers not only her Lake, Rail and Canal facilities, but she has *one of the very best Harbors* in the world, with miles of the best Docks and shipping conveniences of every kind—channels of trade already opened but not a tenth part supplied.

Many miles of Nicholson and stone pavements are laid in her streets. Buildings that would do credit to any city, greet the eye upon every thoroughfare. Schools and School Buildings, second to those of no city in the West are found here, and in no other place can so good an education be obtained at so little cost. Churches of every denomination are numerous and well attended. In the hot season our nearness to the Islands of Lake Erie, with which the delightful Steamer the "Lake Breeze" has daily communication, affords summer recreation for all at a low price.

Prominent among the institutions of Toledo, deserving of mention, stands "The Toledo Library

Association," organized in October, 1864, and incorporated under the State law the following month. It has a library of over five thousand volumes of well selected books, a Reading Room in which the leading newspapers and periodicals of the world can be found, and the extent of its influence for good can hardly be estimated. That it is an efficient educator is shown by the fact that over fifty books are daily drawn and read by its members, while the Reading Room, a most excellent feature, furnishes information and news that can be received as extensively in no other way.

The Rooms of the Association are located in King's Block, on the corner of Summit and Madison Streets; are handsomely furnished, and very conveniently arranged, and all strangers visiting the city are cordially welcomed to their use and advantages during their stay, without charge or conditions.

At its last election for officers the question was submitted to its members, whether the women, who furnished a part of its income, should have a part in the administration of its affairs, and after a thorough canvas, the friends of the movement were rewarded by the election of their entire ticket by a vote of two hundred out of three hundred and twenty-seven votes polled. Thus, education is shown to be the lever of liberal ideas and prejudice, the coadjutor of ignorance, in their antagonism to institutions of the kind.

The Association receives its support entirely from membership subscriptions—each member paying three dollars yearly. The citizens are justly proud of it, and take pleasure in exhibiting it to strangers as a credit to the city. It is so; that an institution purely literary can thus be sustained, and no community can sustain such an one without manifest benefit to its people.

The Officers of the Association are as follows: President, A.W. Gleason, Vice-President, Frank J. King; Treasurer, Chas. Spencer; Secretary, Chas. E. Perigo; Board of Directors, Wm. Baker, John H. Doyle, Isaac W. Holman, Miss Cannie Mott, Mrs. M. W. Bond, Mrs. M. J. Barker, Jno. W. Fuller, E. V. McMaken and John J. Barker; Librarian, Miss Cora V. Nelson.

The future of Toledo seems to us bright and promising. Her business connections are being rapidly extended. She not only furnishes a large territory in the West with merchandise and manufactured articles, but supplies large quantities of Lumber, Chairs, Wood and Bent Work of various kinds, to the Eastern market, to California and Europe. Her great need to-day is CAPITAL. With an abundance of this there is scarcely a conceivable limit to her future growth and prosperity. In no other city can capital, if judiciously invested, yield such large returns, and nowhere else can money be placed with such certainty of its being multiplied within a few years. The im-

portance of her location and her connections with the surrounding country, are every day becoming better understood.

The inducement she offers to Merchants and Manufacturers are constantly drawing to her midst men of energy and commercial ability. These in turn draw others, and in this way the want of capital is being gradually overcome. The hum of business and the song of labor is constantly heard in our streets and along our beautiful river, and, we think, are fully justified in saying that ere another decade the population of Toledo will be at least one hundred thousand, and her wealth second to no city in the West.

“Thus the past is blended with the future, and thus the present swells into the future. That glorious future, rich in its promise of fruition, to the long posterity that even now is beginning to enjoy it.”

**JOHN B. MARSTON,
ENGINEER AND SURVEYOR**

ESTABLISHED IN 1853.

OLDEST OFFICE IN THE CITY.



Office, Campbell Block, Cor. St. Clair and Jeff. Sts., Toledo.

Publisher of City Maps; various styles and sizes on hand.

ENDORSEMENT.

Of some seventy additions to the City, made since I came to Toledo, in December, 1853, I have surveyed and platted forty of them, *more than half of the whole*, and of forty-seven additions made in the last six years, I have done thirty-four, *about three-fourths of the whole*, as can be seen by actual count upon the City Maps; an endorsement by the citizens of this city, which speaks for itself:

J. B. MARSTON,
CIVIL ENGINEER AND COUNTY SURVEYOR,
Campbell Block, Toledo, O.

PETER LENK

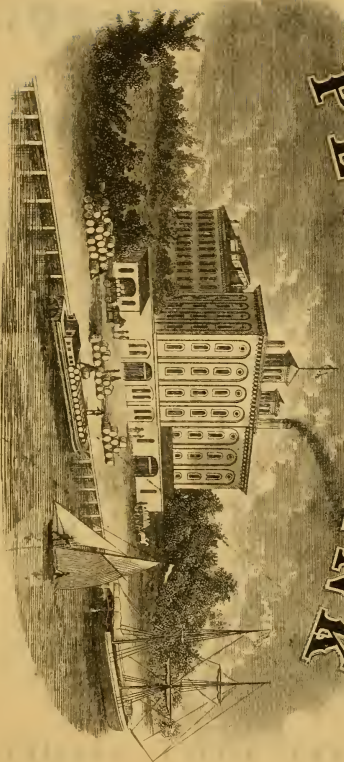

VIEW OF PETER LENK'S BREWERY.

Superior of the Buffalo N.Y.

CITY OFFICERS.

MAYOR.—WILLIAM KRAUS.

CITY SOLICITOR.—B. W. ROUSE.

PRESIDENT OF COUNCIL.—JOHN SINCLAIR.

MEMBERS OF COUNCIL.—1st Ward—J. S. Norton, A. Stephan. 2d Ward—L. Whitney, John Sinclair. 3d Ward—E. B. Hall, E. Wells. 4th Ward—M. M. Goulden, J. W. Toullerton. 5th Ward—F. P. Isherwood, O. G. Miller. 6th Ward—J. Squire, Alfred Wilken. 7th Ward—E. R. Finch, D. A. Collins. 8th Ward—T. W. Owens, M. Geelan.

OFFICERS OF THE COUNCIL.

G. W. Merrill, City Clerk; Calvin Crane, City Engineer; John Nauman, Street Commissioner; Sewell Whittlsey, Supt. of Infirmary; Calvin Herrick, Harbor Master; Christian Woehler, City Fire Engineer; Henry S. Waite, 1st Assistant; and Thos. Manthon, 2d Assistant.

BOARD OF EDUCATION.

Valentine Braun, M. Shoemaker, Chas. W. Hill, H. A. Boyd, J. M. Gloyd, Ed. Malone, E. V. McMaken, Alonzo Rogers.

SCHOOL EXAMINERS.

Guido Marx, Thos. Dunlap, Stephen H. Camp.

TRUSTEES OF HOUSE OF REFUGE.

John P. Freeman, Valentine Braun, and Geo. W. Davis appointed by the subscribers.

C. A. King, John R. Osborn, Jos. Marx, J. G. Nolen and John F. Witker, appointed by Council.

Samuel M. Young and John T. Maher, appointed by Judge Fitch.

POLICE COURT.

Jos. W. Cummins, Judge; Frank Collins, Prosecuting Attorney; Wm. P. Scott, Captain; Patrick Horan, 1st Sergeant; Henry Streicker, 2d Sergeant.

SUPERVISORS.

J. Zeigler, J. Oberle, A. Wood, M. Keeler, P. Aherns, H. J. Rake, L. Doty, O. Brannen.

BOARD OF EQUALIZATION.

L. T. Thayer, John T. Maher, F. J. Witker, T. B. Casey, L. M. Skidmore, A. Brown.

FIRE ALARM TELEGRAPH.

The alarms are given as follows: An alarm from Box 5, will be IIIII—IIIII, &c. Five blows on the Alarm Bell and Engine House Gongs, with a pause of 2½ seconds between each blow, and 25 seconds between each round.

An alarm from Box 23, will be II—III—II—III, &c., with a pause of 7½ seconds between 2 and 3.

All rounds or alarms will be repeated five times.

Box.

- 2. St. Clair Street, Boyd's Factory..... II
- 3. Corner Perry and Summit..... III
- 4. Corner of Madison and Summit..... IIII
- 5. Corner Cherry and Water Streets..... IIIII
- 6. Corner of Walnut and Summit..... IIIII
- 7. Corner of Lagrange and Summit..... IIIII
- 8. No. 3 Engine House, Water Street..... IIIII
- 9. Michigan Southern Elevator..... IIIII
- 12. Corner Madison and 17th Streets..... I—II
- 13. Corner Cherry and Michigan..... I—III
- 14. Corner of Lagrange and Ontario..... I—III
- 15. Corner Bush and Ontario Streets..... I—IIII
- 16. Corner Cherry and Utica Streets..... I—IIII
- 17. Eng. House Steamer No. 2, St. Clair St..... I—IIII
- 21. Corner Erie and Adams Streets..... II—I
- 23. Car Works Whitaker & Phillips..... II—III
- 24. Corner St. Clair and Logan Streets..... II—III
- 25. Eng. House Steamer No. 1, Cherry St..... II—IIII
- 31. Rake Factory, Erie Street..... III—I
- 32. Corner of Erie and Monroe Streets..... III—II
- 34. Corner Washington St. and Ind. Avenue..... III—IIII

INCORPORATED INSTITUTIONS.

TOLEDO LIBRARY ASSOCIATION.—Rooms, King's Block, Corner of Summit and Madison Streets.

INDUSTRIAL SAVINGS AND BUILDING LOAN ASSOCIATION.—Office corner St. Clair and Jefferson Sts.

LABORERS' SAVINGS AND LOAN ASSOCIATION.—Office corner St. Clair and Jefferson Sts.

THE MECHANICS' SAVINGS AND BUILDING LOAN ASSOCIATION.—Office 48 Summit Street.

THE TOLEDO SAVINGS AND BUILDING LOAN ASSOCIATION.—Office 48 Summit Street.

BOAT CLUBS AND BOATS.

TOLEDO.—Boat house at foot of Cherry Street. Officers, C. R. Messinger, President; John Copland, jr., Vice-

President; Geo. C. Pepper, Secretary and Treasurer; H. E. Bangs, Coxswain; H. B. Pomeroy, Assistant Coxswain.

BOATS.—1 Clincher Barge, 8 oars, "Toledo." 1 shell, 4 oars, "Maumee." 1 Lapstreak, 6 oars, "Atlantic."

UNDINE.—Boat house on Middle Ground, opposite Island House—size 22 by 80 feet. Officers—Col. James S. Norton, President; Jno. A. Waite, Jno. Paul Jones, Vice-Presidents; Jno. F. Caulkins, Captain; W. R. Caulkins, Lieutenant; W. L. Hoyt, Secretary; S. H. Waring, Treasurer; F. B. Shoemaker and C. B. Scott, Directors.

BOATS.—1 Barge, Veteran, 6 oars. 1 Shell, Unknown, 6 oars. 1 Lapstreak, Experiment, 6 oars. 1 Shell, Ydard, 4 oars. 1 single scull, Julia, 1 single scull, W. J. Chase, 4 oars. Number of members, 40. Organized April 28, 1865.

XANTHO.—Boat house at foot of Elm Street. Officers, W. H. Gorrill, President; Frank S. Lane, Vice-President; B. W. Richards, Secretary; W. H. Gorrill, Coxswain.

BOATS.—1 Clincher Barge, 6 oars, Xantho.

BOARD OF TRADE—OFFICERS.

President.....F. J. KING.
 First-Vice-President.....M. D. CARRINGTON.
 Second Vice-President.....JNO. N. DRUMMOND.
 Secretary.....CHAS. T. WALES.
 Treasurer.....C. COLTON.

DIRECTORS—A. W. Colton, F. Bissell, H. E. Bangs, J. Sinclair, H. J. Hays, H. S. Walbridge, R. H. Bell.

REFERENCE COMMITTEE—N. M. Howard, T. Hamilton, G. R. Williams, J. D. Cook, A. L. Backus.

INSPECTION COMMITTEE—E. Williams, H. B. Pomeroy, Geo. Woodbury, M. Bashare, E. Goldsmith.

HOME INSURANCE COMPANIES.

Germania—Fire and Marine—Office, [Lenk's Block, Mon-Home—Fire and Marine—Office, No. 1, Board of Trade Building.

Toledo National—Marine—Office, Water, near foot of roe.

Madison.

Toledo Fire and Marine—Office, 152 Summit Street.

Mutual—Fire and Marine—Office, Water between Adams and Jefferson.

SECRET SOCIETIES.**MASONIC.**

Masonic Hall corner Summit and Madison Streets.

CHARITY COMMITTEE.—C. M. Lang, R. E. Richards, Geo. E. Wells.

EXECUTIVE BOARD.—W. H. Smith, R. C. Lemmon, R. L. Evans, D. P. Chamberlain, C. B. Benedick.

Toledo Lodge No. 144, stated meetings on the 1st and 3d Wednesday evenings of each month.

Rubicon Lodge No. 237, stated meetings on 2d and 4th Monday evenings of each month.

Sanford I. Collins Lodge No. 396, stated meetings on 1st and 3d Thursday evenings of each month.

Fort Meigs Chapter No. 29, meets 1st and 3d Tuesday evenings of each month.

Toledo Council No. 33, meets 2d and 4th Thursday evenings of each month.

Toledo Commandery No. 7, meets 1st and 3d Friday evenings of each month.

All Masonic bodies meet in same hall, corner Summit and Madison Streets.

ODD FELLOWS.

Wapaukonica Lodge No. 38, meets every Monday night.

Toledo Lodge No. 402, meets every Tuesday night.

Robert Blum Lodge No. 413, (German) meets every Thursday night.

Toledo Encampment No. 118, meets every Wednesday night.

Odd Fellows' Hall corner Summit and Jefferson Streets.

DRUIDS.

Druid Block, Washington street between St. Clair and Superior Streets. Erected 1863.

Herman Hain No. 16, V. A. O. D., meets every Wednesday night.

Lucas Chapter No. 4, V. A. O. D., meets on the 1st and 3d Fridays of each month.

IMPROVED ORDER OF RED MEN,

Meets every Thursday night at Druid Building.

SONS OF TEMPERANCE.

Lucas Division No. 357, meets every Wednesday evening at Hank's Hall, Cherry Street.

GOOD TEMPLARS.

Toledo Lodge No. 157, meets every Thursday evening at Hank's Hall, Cherry Street.

Gough Lodge No. 387, meets every Friday evening at same hall.

Hope Lodge No. 250, meets every Friday evening at Star Hall, East Toledo.

CHURCHES AND RELIGIOUS SOCIETIES.

Young Men's Christian Union Rooms, Hartford Block, corner Summit and Madison Streets. Have provided a fine reading and conversation room, where daily noon prayer meetings are held, and are constantly laboring to contribute to the comfort, enjoyment and improvement of young men. Its officers are Charles Pratt, President; Don A. Pease and John McKee, Vice-Presidents; Isaac W. Holman, Corresponding Secretary; W. H. Alexander, Recording Secretary; I. E. Casey, Treasurer.

CHURCHES.

BAPTIST.—First Church—Huron, bet. Cherry & Walnut.
Rev. C. D. Morris, Pastor.

Second Church—Fourth Street, East Toledo.
Rev. S. G. Dawson, Pastor.

EPISCOPAL.—Trinity, Adams Street, corner of St. Clair.
Rev. Dr. H. B. Walbridge, Rector.

St. John's Chapel—Eleventh Street, between Monroe and Washington.
Rev. N. B. High, Rector.

Grace Church—corner of Magnolia and Superior Streets.
METHODIST.—St. Paul's—corner Superior and Madison.

Ames Chapel—Lagrange Street, between Superior and Huron.

Centenary Church—Broadway, corner Western Avenue.
German Emanuel—Ontario Street, between Lagrange and Locust.

East Toledo Church—In Brown's Hall.

African Church—Ontario Street, between Monroe and Washington.

UNITARIAN.—First Church—Corner Superior and Adams.
Rev. Stephen H. Camp, Pastor.

PRESBYTERIAN, (O. S.)—The First Presbyterian Church, (O. S.) of this city, was organized in 1859, with six members, by Rev. E. B. Raffensperger, who continued to be its pastor till October 1, 1868. During the ministrations of Rev. Raffensperger this church was not only prosperous, but sent out a flourishing colony to form a second church, and has, besides its home Sabbath School, a thriving Mission School. The congregation of this church is now erecting a new building at the corner of Huron and Orange

streets, which, it is hoped, will be ready for occupancy before the close of the present year, and which will be, when completed, one of the most beautiful and commodious in the city. Rev. H. M. McCracken is the present pastor of this church. Ruling Elders—S. Whittlesey, Geo. Bennett, Samuel D. Chamberlain and Jonathan Wood.

Second Church (O. S.)—Services in Union Church, East Toledo.

Rev. T. D. Edgar, Pastor.

Westminister Church, (N. S.)—Locust, corner Superior Street.

Rev. H. M. Bacon, Psstor.

CONGREGATIONAL.—St. Clair Street, between Jefferson and Madison.

Rev. W. W. Williams, Pastor.

GERMAN LUTHERAN.—Evangelical—Erie Street, between Oak and Adams.

Rev. C. Marksheffel, Pastor.

Lutheran—Huron Street, between Elm and Chestnut.

Rev. Hermann Bruckner, Pastor.

St. John's—Harrison Street, bet, Erie and Vinton.

Rev. John Drindorfer, Pastor.

ROMAN CATHOLIC.—St. Patrick's—Corner Lafayette and Thirteenth Streets.

Rev. E. Hannin, Pastor.

St. Mary's (German)—Cherry Street, corner Michigan.

Rev. Christian Viere, Pastor.

St. Peter's (German)—St. Clair, corner Canal.

Rev. Peter Dannehoffer.

Immaculate Conception—Corner Summit and Western Avenue.

St. Francis de Sales—Corner Cherry and Superior Sts.

Rev. F. M. Boff, Pastor.

St. Joseph's Chapel (French)—Erie Street, bet. Cherry and Walnut.

Rev. Charles Wardy, Pastor.

SOCIETY AND PROGRESSIVE LYCEUM OF SPIRITUALISTS AND LIBERALISTS OF TOLEDO.—Rooms third story, over North-Western Savings Depository Summit Street. Oliver, Stevens, President; Henry Breed and ——— Jones, Secretaries; J. Engelhardt, Treasurer. Lyceum Officers, C. B Eells, Conductor; Miss Ella Knight, Guardian. Meets every Sunday morning at 10 o'clock.

STREET RAILROADS.

Adams Street.—Route from Summitt to Tremainsville on Adams Street.

Toledo Street R. R. Co.—Route, Summit and Broadway.

Young Ladies *Mount Auburn* Institute,
Cincinnati, O.

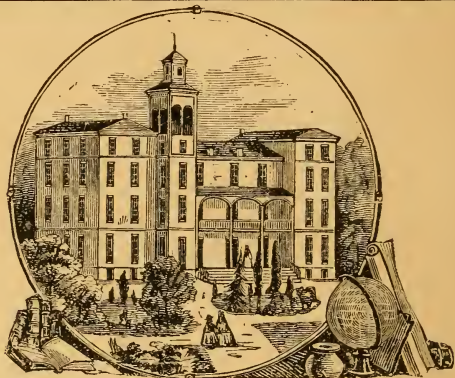

Stands unrivaled as a school for young ladies. With a faculty of fifteen instructors of long experience, three of them Professors, (graduates of the first colleges in the land,) with an unexcelled LOCATION an ample APPARATUS, LIBRARY and READING ROOM, it affords facilities for a course of instruction as thorough as can be obtained in the country.

For Catalogues or information address,

Rev. A. J. ROWLAND, *President, or*
I. H. WHITE, 143 Race St., Cincinnati.

STEAM LITHOGRAPHIC PRINTING

THE

WALSH & BERRY

Lithographers & Engravers

AND

MAP PUBLISHERS

COMPANY

AND CINDER BUILDING

Larned St near Post Office.

DETROIT

AND CAMPBELL BLOCK, TOLEDO, O.



ELASTIC JOINT IRON ROOF.

EVERY ONE CAN HAVE A

Fire & Water-Proof Roof

Easily applied by any one with ordinary mechanical skill, at a low price. No solder required, no nails through the roofing itself, yet resists Fire, Water and wind, and fully provides for expansion and contraction of the metal, as proved by fourteen years' practical use.

Boxed to Ship to all Parts of the Country.

Orders promptly filled.

CALDWELL & CO.

CINCINNATI, OHIO.

Send for Circular.

Portable Engine and Saw Mill Works.

ZANESVILLE, March 26, 1869.

We have used considerable quantities of your Elastic Joint Iron Roofing for several years past, and are highly pleased with it. It gives us full satisfaction.

Very Respectfully, &c.,

H. & F. BLANDY.

Marietta Bucket Factory.

HARMAR, O., April 17, 1869.

I cheerfully accord all the praise to your Elastic Joint Iron Roofing it merits. I think it the best metallic roof in use. Our Public School House, the Congregational Church, the Odd Fellows' Hall, and numerous Private Dwellings having it on for several years, I have not heard of one that is dissatisfied with it, or have any fear it will fail to be all that is recommended.

Very truly,

A. S. CURTIS.

BUSINESS REGISTER.

Architects.

Miller & Morehouse, Rooms
7 and 8, Hartford Block

Attorneys at Law.

Baker & Collins, Room 2,
Hartford Block

Bissell & Gorrill, 1st National
Bank Building

Chase J. A., 2d floor, corner
Summit and Monroe

Collins F., Room 3, Hartford
Block

Cummings J. W., King's B'k

Dodd Ezra S. } Room 6, Hart-
Dunlap Thos. } ford Block

Doyle M. B., corner Summit
and Monroe

Dodge Chas., 2d floor, corner
Summit and Monroe

Fitch E. H., Room 6, Gra-
dolph Block, cor. Summit
and Jefferson

Ford S. A., Room 6, Hartford
Block

Groff Lewis A. Rooms 11 & 12
Campbell Block

Harmon G., Room 10, Camp-
bell Block

HAMILTON J. K., Room 3,
Hartford Block

Hill & Pratt, Rooms 7 and 8,
Drummond Block

Hill Avery S., Room 8, Drum-
mond Block

Ingraham Wm. H., Room 11,
Lenk's Block, cor. Summit
and Monroe

Kent, Newton & Pugsley,
Room 5, Drummond Block

Lee & Brown, Room 4, Hart-
ford Block

Lee Ira E. & French Jas. J.,
158 Summit

Lemmon & Seney, Room 4,
Hartford Block

Lockwood Wm. F., King's
Block, Madison

Macomber & Moore, 48 Sum-
mit

Manor John J., Scott's Block,
Summit and Perry

MILLER B. F., Room 5,
Lenk's Block, cor. Monroe
and Summit

Osborn J. R., Room 12, Drum-
mond Block

Penfield & Alexander, No. 37
Madison

Pike & Austin, Room 1, Hart-
ford Block

Rhoades E. H., Room 8, Hart-
ford Block

Ritchie & Howe, No. 3 Lenk's
Block, cor. Summit & Mon-
roe

Rouse B. W., Room 6, Drum-
mond Block

Sheldon H. G., Room 1, Hart-
ford Block

Starr Chas. C., cor. Front and
Cherry

Waite M. R. & R., Rooms 9
and 11, Drummond Block

Auction and Commission.

Crennan John D. 32 Jefferson
 Quigley Thos., 45 Summit,
 cor. Monroe

Bakeries.

Andrews W., cor. Washing-
 ton and Superior
 "Adams Street," 109 Adams
BIRKENHAUER & CO.,
 Cherry st. bet., Front and
 First, East Toledo.
 Draper M. K., 237 Summit
 Heiss Jacob, cor. Cherry and
 Canal
 "STAR,"—J. T. PEPPLER,
 415 Summit
 Seyfang & Co., 35 Summit
 "TOLEDO"—H. L. PHELPS
 249 Summit, cor. Orange

Bakers—Wholesale.

WORTS & CO., 305 St. Clair,
 bet. Adams and Oak

Barbers and Hair Dressers.

Axell Philip, 265 Summit
 Booky Wm., 299 Summit
 Clonse Wm., 174 Summit
 Edwards Wm., Washington,
 near Swan
 Greener J. C., 191 Summit
 Higdon J. T., Basement 201
 Summit
JACOBS GUSTAVE, 16
 Perry
 Jones Thomas, basement cor
 Summit and Jefferson
MERRIT MR. & MRS. W. H.
 59½ Summit
THOMPSON, 47 Summit
 Orlemann Peter, 298 Summit
 Wadkins John S., basement,
 3 Bridge.

Baking Powder Manufact'r.

Dooley & Bro., cor. Summit
 and Jefferson

Bathing Rooms.

"College Hall," 170 Summit

Billiard Table Manufacturer.

BENJAMIN O. D., 67 Madi-
 son

Billiard Saloon.

Birkenhauer H. W., 291
 Summit
 Diebel F., 293 Summit
 "Empire,"—C. W. White,
 5 Bridge
 "ST. NICOLAS,"—PAUL
 EDWARDS, cor. Summit
 and Madison

Banks and Bankers.

Bank for the People, 160
 Summit
 City Bank of Toledo, 148
 Summit
 Coy C. H. & Co., 129 Summit
 First National, 152 and 154
 Summit
 Kraus & Smith, 148 Summit
 National Savings Bank of
 Toledo, 129 Summit
 North Western Savings De-
 pository, 160 Summit
 Northern National, 99 Sum-
 mit
 Second National, cor. Sum-
 mit and Madison
 Toledo National, 158 Summit
 Toledo Savings Institution,
 48 Summit

Blacksmiths.

Arnds J. cor. Cherry and
 Second, E. Toledo
 Clark W. E. & Bro., First,
 near cor. Cherry
 Cranker Jacob, St. Clair near
 Lafayette
 Discroll & Co., St. Clair near
 Lafayette

Feeher J., cor. Water and Locust

Haunes G. W., St. Clair near Washington

HOYT N., First, cor. Cherry, E. Toledo

Krouse George, Cherry near Water

Lewis G., cor. Cherry and Water

Ryan Michael, St. Clair near Lafayette

SEXTON & BRO., Oak, bet. First and Front, E. Toledo

Blacksmithing and Wagon Making.

Betcher Theodore, cor. St. Clair and Oak

BOHANNON FRANK, 76 St. Clair

Hauser Casper, cor. Cherry and Judkins

HUBER GEO, cor. Summit and Walnut

Kelb & Co., St. Clair near Oak

PRATT JOSEPH L., cor. Summit and Elm

Siebert Fred., cor. St. Clair and Orange

SIMONS J. A., cor. Monroe and Huron

Boots and Shces—Wholesale.

Burgert & Hart, 80 Summit

Cummings R. & J., 120 and 122 Summit

Fuller & Childs, 100 Summit

Wright & Taylor, 78 Summit

Boots and Shoes—Wholesale Manufacturers.

NORRIS & REYNOLDS over 73 Summit

Schaefer & Leonardson, over 83 Summit

TAFT R. P., 84 Adams

Boots and Shoes—Manufacturers and Dealers.

Bloomfield R., 12 Perry

Fenton E., 179 Summit

Fuller T. S., 215 Summit

FLYNN PATRICK, 121 Monroe

Fugeri Octave, First, E. Toledo

Eversman & Co., St. Clair near Logan

Gartner G., 157 Cherry

Gerlach & Lutz, 68 Cherry

Haussermann Christ., 69 St. Clair

HUT THEODORE H., 28 Perry

Hilt J., 48½ Adams

Kratt Frederick, 18 Perry

Kummers C., 171 Erie

Kuntz F., 133½ Adams

Lundbeck C., 48 Adams

Mayer G. F., 213 Summit

Melledick Jacob, 265½ Sum't

MERCER & CO., 53 Summit

Meyer F. J., 63 Summit

Neal & Carey, 113 Summit

O'Neil Thos., 57 Summit

REDDING & WEBBER, 361 Summit

Robinson Jas., cor. Monroe and Market Space

Scott Peter, 183 Summit

Smith & Moorehead, 235 Summit

Snyder John, St. Clair, near Perry

Trotter L., 393 Summit

UNDERWOOD J. F., Front, near cor. Cherry, E. Toledo

Wachter Bros., 149 Summit

Wohlleb John, 335 Summit

Young John, 169 Cherry

Wetchler Frank, 39 Cherry

Frazer Wm., 227 Cherry

Book and Job Printers.

Blade Printing House, 150 Summit
 Commercial Printing House, 177 Summit
 CHAPIN H. S., 29 St. Clair
 SPEAR, JOHNSON & CO., 139 St. Clair

Book Binders.

Blade, 150 Summit
 Commercial, 177 Summit
 Frey J. T., Monroe, near Summit
 Hopkins E. P., 92 St. Clair
 SPEAR, JOHNSON & CO., 139 St. Clair

Books and Stationery.

BALDWIN & CAMERON, 39 Summit
 Bailey S. & Eager, 133 Sum't
 BROWN T. J., 165 Summit
 Hoerr, Louis, 307 Summit
 McMahon, M., E. Toledo
 STEBBINS HENRY S., 115 Summit

Book Publishers.

BLISS R. W. & CO., 22 Summit

Brewers—Ale,

FINLAY & KLEMM, Water, cor. Cedar

Brewers—Lager.

LENK, PETER—OFFICE, 29 Monroe; BREWERY, Swan Creek
 Long F. & Co., Michigan, bet. Walnut and Cherry
 Grasser & Brand, "Union" Brewery, cor. St. Clair and William
 Ritzi & Dick, cor. Oliver and Logan

Brass Foundry.

Allen & Smith, 319 Summit

Boat Building and Repairing

ROGERS G. R., Water, cor. Madison

Buckeye Brick Manufacturing Company.

Norton J. S., Pres., 132 Sum't

Boston Gift Store.

FLANDERS L. D., 32 Monroe

Box Factory.

Wilson Geo., cor. Monroe and Eric

Carriage Factories.

COONEY M. J. & CO., 22 and 24 Lynn
 Gifford L. B., 252 Summit
 MERICKAL N. M., 118 St. Clair
 STEBBINS & CARTER, cor. Monroe and Huron

Carpet Weavers.

Hesse Wm., 119 Adams
 Gable John, 171 Cherry

Carpets and House Furnishing Goods.

Hough T. H. & Co., 111 Sum't

Carpenters and Builders.

Armstrong Jas., Cherry, near Bancroft
 Ensign S. F., 9 Oak
 McKee A., 6 Oak
 Malone Ed., Eric, near Jefferson

Kohns Fred., 76 and 78 Oak
 Sampson H. H., cor. Summit
 and Chestnut
 Vandeburgh O. P., cor.
 Cherry and Seneca
 Whitney L., cor. Superior
 and Orange
 Wilson Geo., Erie near
 Monroe

Chair Manufacturers.

Conant, Thorn & Co., Erie
 near Gas Works
 CURTIS, WRIGHT & CO.,
 81 St. Clair
 Norcross J. E. & Co., cor.
 Ottawa and Lafayette
 Suydam, Williams & Co.,
 Water, foot of Adams

**China, Glass and Queens-
 ware.**

Barlow A. W. & Co., 166
 Summit
 Burnap S. L., 96 Summit
 and 51 Water
 Nubert Henry G., 67 Summit
 Swain Chas. H., 219 Summit

Cigar Manufacturers.

Bradburn & Tilton, Room 6,
 Gitskey's Block, Monroe
 McCarthy & Maloney, cor.
 Monroe & St. Clair
 KLOTZ J. C., 99 Monroe
 SCRIPTURE, CLARK,
 Rooms 14, 16 and 19 Lenk's
 Block, cor. Summit and
 Monroe
 Steinmann Jacob, Short

Cigars and Tobacco.

Bills G. W., 237½ Summit
 Bender G. C., 199 Summit
 Bunde F. & Co., 185 Summit
 Babbington Wm. & Co., 1
 Bridge
 Goldsmith S., 27 Summit
 Hozwarth J. G., 87 Summit

Loewenthal & Feiss, 93
 Summit
 Rosenbusch & Meyer, 317
 Summit
 Sternfeld & Dallet, 37 Mon-
 roe
 Tigges & Hagener, 189 Sum-
 mit
 THOMPSON, 47 Summit
 Van Ullein Chas., 327 Sum't

Cabinet Makers.

Griswold L. W., cor. Huron
 and Monroe
 Huntsman Robt., Front, E.
 Toledo
 Ingold, Jacob, 331 Summit

Clothing—Wholesale.

McMaken E. V., 176 Summit
 Roemer & Stern Bros., 26 &
 28 Summit
 Richards & Salisbury, 50
 Summit

Clothing.

Beaver F. P., & Co., 103 Sum-
 mit
 Burwick C., 31 Summit
 Fano G., 97 Summit
 Gitskey B. & L., cor. Summit
 and Monroe
 Gitzkey Bros., 89 Summit
 Krous & Taiber, 61 Summit
 Loeb Isaac, 25 Summit
 Solomon H., 309 Summit
 Stoms Geo. N., 131 Summit
 Van Noorden S., 231 Summit

Coal Dealers.

Maclaren & Homberger,
 Water, foot of Oak
 Montgomery Jas., Water,
 foot Locust
 SWEET B. G. & Co., Water,
 cor. Monroe

Coal and Pig Iron.

SWEET B. G. & CO., Water,
cor. Monroe

Coffee and Spice Mills.

BALDY J. B. & CO., 66 Otta-
wa
Crum R. & Co., 121 Water

Cooper Shop.

Malone John, Water

**Chain and Suction Pump
Manufacturers.**

CLARK, CAMERON & CO.,
Sold at 34 Monroe St.

Chewing Gum and Blacking.

Winfield & Co., 71 Madison

Cisterns and Water Tanks.

McCracken L., cor. St. Clair
and Oak

Commercial Brokers.

Raymond P. & Co., 24 Sum-
mit

Commission Merchants.

Bash J. & Co., cor. Jefferson
and Water
Bissel Fred., cor. Perry and
Summit
Brown & Sinclair, Water
bet. Adams and Jefferson
Carrington & Casey, Board
Trade Building, Water
Cook J. D. & Co., 1 Board
Trade Building
Detwiler & Bashare, Water,
foot Madison
Hamm P. T., Water, bet.
Jefferson and Monroe
Hamilton, Goldsmith & Co.,
Water, bet. Jefferson and
Madison

Hayes H. J. & Co., Water,
bet. Monroe and Jefferson
Howe J. H., Water, bet
Madison and Jefferson
Howard N. M. & Co., Water
bet. Jefferson and Monroe
Hubbard L. F., cor. Water
and Jefferson
Johnson P. B. & Co., Water,
foot Adams
Kaul Thomas, 40 Summit
King Bros., Water foot Mad-
ison
Kruger, Herman A. & Co.,
Water, bet. Jefferson and
Monroe. A. Brown, Agent
Lamphere W. H., 184 and
186 Summit
Meissner Geo. & Co., Board
Trade Building
Morris, Stettiner & Co., 62
Monroe
Miller David, Water, bet.
Madison and Jefferson
Milmine & Bodman, Water,
foot Madison
NEWMAN & FORD, Water,
bet. Jefferson and Monroe
OGLE B. F., 34 Jefferson
Phelps & Linton, cor. Summit
and Perry
Reynolds G. W. & Co., Water,
near Madison
Reynolds Bros., Water, bet.
Jefferson and Monroe
Richardson T. B., cor. St.
Clair and Swan Creek
Reynolds, Whiting & Bang,
14 Board Trade Building
Smith & Baker, Water, foot
Jefferson
Stevens John & Co., Water,
bet. Jefferson and Monroe
Thomas & Hoyt, Ottawa,
near Bridge
Wolbridge H. D., Water,
near Madison
Walker W. T. & Co., Water,
bet. Madison and Adams

Woodbury Geo. & Co., Water,
near foot Madison
Williams G. R. & Co., Water,
foot Jefferson
Williams & Hallaran, Water,
near foot of Madison
Young & Backus, Water, bet.
Adams and Madison.

Confectionery.

DITTMAR L., 267 Summit
Fox S. E., 208 Summit
Gradolph F. & Bro., 85 Sum-
mit
Harrington C. C., 193 Sum-
mit
HIOFFMASTER & DASH,
227 Summit
Hogan J. J., 117 Summit
Hunker M., 167 Summit
Moore Walter, 131 Adams
Schuller George, 292 Summit
TURLEY & FINCK, 353
Summit
Zwilling Louis, 261½ Summit

Cutlery.

GRAH WILLIAM, Manufac-
turer and Dealer, 213 Sum-
mit

Dentists.

Beatty G. S., 74 Madison
Chesebrough J., 99 Summit
Clippinger S., 161 Summit
EVANS R. L., over 149 Sum-
mit
Harroun C. H., over 115 Sum-
mit
Rowsey J. A., Summit, cor.
Cherry
Stile J. E., over 179 Summit
Taylor S. C., over 181 Sum-
mit

Dress and Cloak Makers.

Beckwith Mrs., over 153
Summit
Bell Mrs. S. & Co., 105 Adams

Boulton Miss H. V., 103 Sum-
mit
Bristol Mrs. M. A., over 66
Cherry
COMPEAU MISS C., over
96 Cherry
Fuller Miss, 169 Summit
Harper Mrs. M., over 98
Cherry
Huyck Mrs. S. A., over 157
Summit
Madge Mrs. H., 337 Summit
Moore Mrs. M., 82 Adams
Parney Mrs. C., 303 Summit
Rafter Mrs. M. A., 68 Monroe
Rosenbusch Mrs. F., over 317
Summit
SPRINGER MRS. S. J., over
149 Summit
Welch Mrs., 213 Cherry

Druggists—Wholesale.

Reno & Espy, cor. Summit
and Jefferson
West & Truax, 128 and 130
Summit

Druggists.

Bailey A. W., 137 Summit
Carrier A. E., 187 Summit
Daniels Thos., cor. Summit
and Madison
FELLA JOHN B., Eagle
Drug Store, 24 Perry Street
Heath C. R. & Co., cor.
Adams and Superior
Hohly & Co., St. Clair, near
Logan
Hollister, Wilber & Mappa,
91 Summit
MERY J., cor. Summit and
Cherry
Miner D. H., 347 Summit
Mulford L. E., 23 Summit
cor Perry
Olds, Lewis & Co., Front,
East Toledo
Roller J. L., 155 Cherry

Schroeder F., cor. St. Clair
and Harrison
Simpson J. G., 74 Cherry
West & Vanstone, cor. Sum-
mit & Monroe
WIZIGERRETER, MAX
& CO., cor. Washington and
Huron

Dry Goods—Wholesale.

Cummings, Wasson & Bolles,
112 and 114 Summit
Eaton & Backus, 77 and 79
Summit
Keeler Applegate & Co., 74
and 76 Summit
Luce, Chapin & Blass, 32 and
34 Summit

Dry Goods.

Allyn & Ulrich, 209 Summit
Curtis & Oviatt, Front, East
Toledo
Daudt Charles, 205 Summit
Eaton & Backus, 77, 79, 169
and 171 Summit
Foulkes R. R., 155 Summit
Grenlich John, 175 Cherry
Lasalle & Epstein, 51 Sum-
mit
LEWIS C. C., Miami, Pren-
tices Addition, East To-
ledo
Moore Bros., 69 Summit
Mulinix J. W., 101 Summit
Nead C. L., 76 Cherry
Neuhause Bros., 217 Summit
Scheets Geo. & Bro., Front,
East Toledo
Thorner & Graff, 107 Summit
Weinberger & Dallet, 100 St.
Clair.
Corlett, Schausenbach & Co.,
44 Monroe

Dining Saloons.

“BOARD OF TRADE” J. B.
Tilton, basement, Nos. 1
and 3 Bridge

“COMMERCIAL” S. W.
Franklin, basement, 95
Summit
“Continental” S. S. Will, 112
St. Clair
“CORN EXCHANGE” J. C.
Rutledge, Water bet. Mad-
ison and Adams

Dress Trimmings.

White Samuel, 221 Summit

Daily Market.

DOOLITTLE & KIES, 70
Monroe

Drapers and Tailors.

Granger V. W. & Co., 145
Summit

Dollar Store.

Baldwin & Cameron, 49 Sum-
mit

Earthen Ware Manufacturer.

Phillips August, 233 Cherry

Emigration and Foreign Ex- change.

Allen D., 132 Adams.

Engineers and Surveyors.

MARSTON JOHN B., Rooms
1 and 2, Campbell Block
Smith W. A., Room 13 Camp-
bell Block
Stratton J. L., cor. Adams
and St. Clair

Engraving,

McINTOSH R., 159 Summit
Peabody F., 188 Summit

Edge Tools.

HUNTER & LAKINS, 86 St.
Clair

File Works.

Toledo File Works, Water, foot Adams

Fish Dealers

Beatty, Davis & Norton, Water, foot Cherry
Crowell J., Water, foot Jefferson

Fancy Goods.

Bottom W. H., 103 Adams
JORDAN E., 98 Cherry

Fancy Groceries & Liquors.

Messinger & Co., 44 Madison, Drummond Block

Ferretotype Gallery.

Wing S., over 61 Summit

Furniture Manufacturers and Dealers.

Avery W. C. & J. E., 17 Adams
Coudwell A. B., 246 Summit
Flinn & Young, 75 Summit
Johnson & Knaggs, 65 Monroe
Meilink B. & Co., 204 Summit
Newhouse F. & Co., 315 Summit
RIGBY & BRO., 206 Summit
Torber George, 78 Monroe

Foundry and Machine Shops.

Madge & Lehr, 8 Oak
Moores H. & Co., Water, cor. Cherry

Fruit and Vegetables.

Eldridge F. A., 39 Madison
Engfelder A., 67½ Summit
Simon & Co., 70 Cherry

Flour and Feed.

Brown Augustus, Front, E. Toledo
FALLIS & LINTON—"TOLEDO MILLS"—cor. Summit and Oak
Flynn & Metzger, 60 Monroe
Hoag & Corlett, 66 Cherry
Jackson & Sprague, 64 Monroe
Kostack Frank, Cherry, East Toledo
Meyer W. J., 281 Cherry
Salm Soloman, 95 St. Clair
Weber M. & Co., 359 Summit
WOODRUFF E. & Co., Front, East Toledo
Winans C. E. & Co., 99 Adams
Richards & Brown, 139 St. Clair

"Fast Freight Lines."

"Empire"—Simeon Fitch, Agent, 3 Bridge
"Erie Railway," A. W. Colton, Agent, foot Jefferson
"Great Western Despatch," H. B. Pomroy, Agent, 22 Summit
"SOUTH SHORE," SAMUEL S. READ, AGENT, St. Charles Hotel, cor. Perry and Summit

Grocers—Wholesale.

Bell & Emerson, 142 and 144 Summit
Benson & Wood, 68 Summit
Foster & Acklin, 82 Summit
Ketcham & Moorehouse, 36 and 38 Summit
May, Hathaway & Co., 58 Summit and 22 Water
Secor, Berdan & Co., 116 and 118 Summit, 73 & 75 Water

Groceries and Provisions.

Alberty Nicholas, 251 Cherry
Allen Declan, 132 Adams

- Aschenbrenner J., First,
East Toledo
- AUTH J. N., 101 St. Clair
- Auth John, 104 St. Clair
- Bateman E., 229 Summit
- Barnes Henry & Fred., St.
Clair, cor. Adams
- Blandin J. B., cor First and
Oak
- Bieber Nicholas, cor. Cherry
and Elm
- Bradly & Co., Market Space
- Bretsch M., cor. Erie and
Nebraska
- Campbell J. N. & Co., cor.
St. Clair and Washington
- Conlisk P., cor. Monroe and
Michigan
- Collins A. C., 80½ Madison
- Cole H. & Co., 66 Monroe
- Clark J. H., 97 Cherry
- Clay J. C., 399 Summit
- Cramer C., 403 Summit
- Danforth E. C. & Co., 105
Cherry
- Duprez Joseph, 397 Summit
- Ehue Fred., cor. Adams and
Erie
- Eiseman J. P., cor. Erie and
Short
- ENTEMANN C., cor. Mon-
roe and St. Clair
- Eberly John, Adams cor.
Warren
- Everett Bros., 101 Adams
- Gaffney B., 83 Washington
- Goulden M. M., cor. St. Clair
and Lafayette
- Gruhler M., Erie, head Short
- Hathaway A. T., 289 Summit
- Herzig J. S., 119 Erie
- Holbrook & Laird, 211 Sum't
- Hulce Henry, Front, East
Toledo
- Johnson F., cor. St. Clair
and Logan
- Kessler M., cor. Washington
and Erie
- Marks John, 329 Summit
- Marks Scheffel & Bro., 41
Summit
- Morse L. C., Front, East To-
ledo
- Moross P. C., cor. Cherry
and Superior
- Nesbit A., cor. Monroe and
St. Clair
- O'Neil John, cor. St. Clair
and Washington
- O'Neill James, cor. St. Clair
and Lafayette
- Plumley S. & Co., Front,
East Toledo
- Pierce J., cor. Putnam and
Adams
- Preston, Tryon & Co., 46
Monroe
- Quigley B., cor. Lafayette
and Superior
- Read & Burt, 100 Cherry
- ROTH C. J., 159 Cherry
- Schaenfield P. F., 111 Erie
- Schaefer Wm. & Co., 53 and
55 Monroe
- Scholl Henry, cor. Huron
and Short
- Snell & Robinson, 243 Sum-
mit
- Southard & Fifield, 417 Sum-
mit
- Spielbusch & Oeckel, cor.
Cherry and Woodruff Av.
- Speyer J. A., 247 Summit
- STEIN BROTHERS, cor.
First and Oak, E. Toledo
- Sullivan John, 100 St. Clair?
- TAYLOR & HARWITH,
207 Summit
- WEBER H. G. & Co., 363
Summit
- Wernert Joseph, 165 Cherry
- WERNERT GEORGE, cor.
Cherry and Beacon
- WEIGAND LOUIS, cor. St.
Clair and Washington
- WILLIAMS A. & SON, 117
Adams
- Wuerfel & Bro., 295 Summit

Gas and Steam Fitters.

Groenewold & Wilsdom,
American Block, St. Clair
Voris W. J. & Co., 244 Sum-
mit

Yeager C. N., 73 Madison

Gas Company's Office.

No. 69 Madison

Gunsmiths.

Pheatt G. K., 189 Summit
WELSHOFER J. G., 298
Summit

Hardware—Wholesale.

FREEMAN & MORROW, 31
Monroe
Phillips Henry, 54 and 56
Summit
Roff & Co., 3, 5, 7 and 9 Mon-
roe
Whitaker, Phillips & Co., 102
Summit

Hardware.

Carruthers & Ruter, 34 Mon-
roe
Clark P. T. & Sons, 250 Sum-
mit
Eversman & Co., St. Clair,
near Logan
Heckman & Gerber, 71 Sum-
mit
Hamilton & Co., 164 Summit
Ketcham David, 127 Summit
Schaal F. & Co., 233 Summit
Webb & Myers, No. 1 Star
Block, East Toledo

Hardware, Saddlery &c.

Cray W. H. & Co., 124 Sum-
mit
Lavelle & Co., 98 Summit
Warriner Patrick & Co., 30
and 32 Summit
Whitaker & French, 104
Summit

Hair Jeweler and Worker.

PAINE E., 65 Summit
Paine E. B. & J. G., 161
Summit

**Hair Dressing and Shaving
Saloon.**

THOMPSON, 47 Summit

Hat Manufacturer.

PRICE W. S., 81 Summit,
2nd floor

**Hats, Caps, Furs and Straw
Goods—Wholesale.**

Boyer & Watson, 24 and 26
Summit
Corbusier J. A. & Co., 78
Summit
Littlefield Wm., 80 Summit

**Hats, Caps Furs and Straw
Goods.**

Adam & Schmidt, 223 Sum't
Eddy N.W., 55 Summit
Nopper Chris., 31 Summit
Paddock Bros., 125 Summit
SEYLER, MATHIAS, 153
Summit

Hair Dresser—For Ladies.

ACKLEY MRS. LOTTIE,
over 53 Summit

Hay Fork Pulleys.

Donovan & Reiger, Water,
near cor. Adams

Harness Makers.

FRENCH, CHAS. H., 67 St.
Clair
Greiner, Paul, 337 Summit
Littlefield A. A., cor. Monroe
and Market Space

SAXAUER A., Jr., Oak, bet
Front & Second, E. Toledo
Moore & Cole, 42 Monroe

Hoop Skirt Factory.

Black A., 105 Summit

House and Sign Painting.

Cheney & Hall, 194 Summit
Gledhill Jos., Barus' Block,
Adams

Heip Jos., cor. Oak & Sum't

Junkin & Prentiss, 74 Ottawa

Miller & Hamlin, 220 Sum't

Murphy & Morrow, cor. Sum-
mit and Adams

Timmons A. S.W., 340 Sum-
mit

Weiser Wm., cor. Monroe
and Huron

House Furnishing Linens.

SCOTT & FROST, 147 Sum't

House Furnishing Goods.

Moser & Henner, Washing-
ton, near Superior.

Hides, Pelts, &c.

Barrett F. & H., 230 Summit

Bowes & Brooks, 190 and 192
Summit

Gurley, Pratt & Collins, 138
St. Clair

Morris, Stettiner & Co., 62
Monroe

Hotels.

American, St. Clair, Front-
ing Perry

City Hotel, Ottawa, between
Bridge and Lafayette

Congress Hall, Ottawa, bet.
Bridge and Lafayette,

Hanner, corner Washington
and Superior

ISLAND HOUSE, Union De-
pot

Lafayette House, Lafayette,
bet. Superior and St. Clair.

H. & G. BAYERLINE,
Proprietors

National Hotel, Ottawa

Oliver House, cor. Broadway
and Ottawa

St. Charles, cor. Summit and
Perry

St. Louis, St. Clair, near
Washington

Whipple, cor. Bridge and
Ottawa

Hotel and Saloon.

PETER KOHLER, 380 Sum't

Insurance—Life—Companies and Agencies.

Aris J. F. Dr., 132 Summit

Brown & Dodge, 146 Sum't

Campbell & Bliven, Camp-
bell Block, cor. St. Clair
and Jefferson

Cochran Charles, "WIDOWS
AND ORPHANS BENEFIT,"

31 Jefferson

Carew John, 48 Summit

CURTIS, RUSSELL & CO.,
"CONN. MUTUAL & CONN.

GENERAL," Travelers and
Railway Passengers, 129

Summit

Dewey J. T. Gradolph Block

Eddy & Irving, 134 Summit

Griffin C. P. First National
Bank Building

Grosvenor M. & Co., 2 Hart-
ford Block

Holman I. W. 2 Board Trade
Building.

Johnson W. S., Campbell
Block

Kelly Bros., 22 Summit

Lokie John, 135 Summit

Mortimer & Lang, 7 Gradolph
Block

Penfield & Alexander, 37
Madison
RICHARDSON J. A., 8 Hart-
ford Block
Waggoner M. O., First Na-
tional Bank Building
WUERFEL & BRO., "Home
Life of N. Y.," 295 Sum't

Insurance—Fire and Marine.

Bennett & Smith, Water, bet.
Adams and Jefferson
Brown & Cook, 132 Summit
Brown & Dodge, 146 Summit
Carew, John, 48 Summit
CAMPBELL & BLIVEN,
cor. Jefferson and St. Clair
Colton, Carlos, Water, bet.
Adams and Jefferson
CURTIS, RUSSELL & CO.,
"Pacific, Albany City,
North American of Hart-
ford, State Fire of Cleve-
land," 129 Summit
Eddy & Irving, 134 Summit
Holman I. W., 2 Board Trade
Building
Kelly Bros., 22 Summit
Mortimer & Lang, 7 Gra-
dolph Block
PENFIELD & ALEXAN-
DER, 37 Madison, Hartford
Block
Scott W. C., 152 Summit
Trotha C. W., 8 Gradolph
Block
VON BLESSINGH L., Room
7 Lenk's Block, cor. Sum-
mit and Monroe
Wigton J. M., 22 Summit

Ice Office.

J. Van Orden, 23 Summit

Iron Railing Works.

Mathias S., 123 Water

Ice Cream Parlor.

Hauker M., 167 Summit

Jackson Sewer Pipe.

YOUNG JAS., AGENT,
Water, foot Locust

Jewelers.

Moore James, 103 Summit
Ward S. J., 161 Summit

Ladies' Furnishing Goods.

Davis Bros., 151 Summit
Warn, Williams & Co., 143
Summit

Ladies' and Gent's Hats.

A. FORD, MANUFACTUR-
ING, BLEACHING AND
DYEING, 191 Summit

Leather and Findings.

Hubbard, Graves & Edwards
66 Summit, and 19 Water
Morey N. D. & R. E., 168
Summit
Obrist & Sons, 42 Summit
Smith & Simmon, 52 Sum-
mit

Lithographers.

The Calvert Lithographing
and Engraving Company,
7 and 8 Campbell Block

Lime and Cement.

Holt & Sawyer, 2 Bridge
Newman & Ford, Water

Liquors, Ales and Wines.

SCHULTZ W. M., 172 Sum't

Livery and Sale Stables.

Arms H., 190 and 192 St.
Clair.
Blodgett Henry, 194 and 196
St. Clair

BRADFORD M. A., Summit, cor. Lynn
 CARTER R., cor. St. Clair, and Oak
 Furney Jas., Ottawa
 GARNER JOSEPH, Front, East Toledo
 Miller S. D., St., Clair, bet. Jefferson and Madison
 "NEW YORK SHOEING SHOP" Richardson L., Water, near cor. Adams
 Warren Samuel, 111 and 113 St. Clair.

Locksmith.

Cardif John, 198 Summit
 Martin C., 228 Summit

Lumber Merchants.

Andrews A. & A., 22 Sum't
 BODLEY, AVERY & CO., Erie, foot of Hamilton
 Ballou D. A., cor. Hamilton and Erie
 Beebe Dillon, cor. St. Clair and Swan Creek
 CADY P. E. & CO., foot of Superior, on Swan Creek
 Campbell L. A. & Co., 2 Br'ge
 COPLAND & SON, Water, bet. Lynn and Oak
 Curtis & Brainard, St. Clair, bet. Swan Creek and Canal
 Fisk Bros. Water, bet. Jeff. and Monroe
 Kelsey & Lawton, St. Clair, bet. Washington and Lafayette
 McGraw & Co., 22 Summit
 Mitchell, Rowland & Co., 2 Bridge
 Peter & Moulton, Erie, near Gas Works
 Sage H. W. & Co., St. Clair, bet. Swan Creek and Canal
 Skidmore L. M. & Co., St. Clair, bet. Washington and Lafayette

SMITH DAVID, Water, bet. Cherry and Walnut
 Smith, Kelley & Co., St. Clair near Swan Creek
 Wachenheimer, Wheeler & Co., cor. Short and Huron
 Walbridge, Thomas & Co., foot of Lafayette
 Walterhouse J. W., cor. Oak and Water
 Wheelock & Tuttle, Ottawa, near Bridge
 Whitney C. & D. Jr., & Co., Ottawa

Manufacturing Jewelers.

CONLEY M. C., 159 Summit

Machine Works.

Maurer, Andrew & Co., foot Lafayette

Mercantile Agency.

Dun R. G. & Co., 5 Board Trade Building

Mercantile College.

Lipes & Jordan, Rooms, 23 and 25 Hartford Block

Magnetic Institute.

PARKHURSTS Mrs. N. F., 100 Cherry

Merchant Tailors.

BUCK & BLISS, 159 Summit
 Doernig John G., 55 Monroe
 EELLS C. B., over 101 Sum't
 KETTERMANN JOHN, 271 Summit
 McKenna Jno., 24 Summit
 STUTZ J., 203 Summit
 Wilkinson & Hardie, 41 Madison

Meat Markets.

Benzelf A. J., 104 Monroe
 Brown Joe., 253 Summit
 Deitrick John, 105 St. Clair
 Folger & Benura, Wash-
 ington, bet. St. Clair and Su-
 perior
 Grossenbacher Samuel, 213
 Cherry
 Hoops H. F., 355 Summit
 Keegan P. W., 118 Monroe
 Kieule John, 265 Cherry
 Leddy & James, Cherry, E.
 Toledo
 LEVI HENRY, "Monroe St.
 Market," 35 Monroe
 McLAIN & PFANNER, 72
 Cherry
 Nicholds T. N., Cherry, near
 Canal
 Raucamp Henry, 419 Summit
 SAUCKE H., 63 Monroe
 Schmidt Fred., 133 Adams
 Stahl Gottlieb, 79 Superior
 Staiger Christ., Ottawa
 Sterling Matthias, corner
 Cherry and Huron
 SYMONS J. B., 103 Cherry
 Umstaeder P., cor Cherry
 and Ontario
 Wolff Fred., 195 Summit

**Millinery Goods and Furs—
 Wholesale.**

BABBITT & HERMAN, 120
 and 122 Summit

Millinery Goods—Wholesale.

Pickens & Plumer, 84 and
 86 Summit

Millinery and Fancy Goods.

Armstrong G. B., 181 Sum't
 BLAKE E. C. MRS., 117½
 Summit
 Butterfield M. A. Mrs., Front
 E. Toledo

Carpenter M. A. Mrs., 163
 Summit
 GABLE MISS S., 171 Cherry
 Harvie Mrs. J. E., 88 Cherry
 HIGBY MRS. F. W., St.
 Clair, cor. Adams
 Howe Mrs. M. A., cor. Adams
 and Huron
 Hug Mrs. Mary A., 357 Sum't
 Keating Mrs. J. M., 179 Sum't
 Kohler Mrs. Daniel, 264
 Cherry
 Lewis Mrs. G., Front E.
 Toledo
 Marx Jos. E., 57 Monroe
 Phillips Mrs. E. P., 113 Sum't
 Rawle Mrs. M., 245 Summit
 SCHLIPF MRS. MARY, 63
 St. Clair
 Sherwood, Barker & Co., 109
 Summit
 Wolff Mrs. Fred., 195 Sum't

**Notions, White Goods, &c.—
 Wholesale.**

Baumgardner L. S. & Co.,
 84 and 86 Summit
 Daughaday & Dutton, 70
 Summit
 Shaw & Baldwin, 72 Sum't
 White Samuel, 221 Summit

Novelty Iron Works.

RUSSEL & THAYER,
 Water, foot Lagrange

News Dealers.

Brown T. J., 165 Summit
 Baldwin & Cameron, 39 Sum't
 Choffad, 98 St. Clair
 Miner D. H., 347 Summit
 Stebbins H. S., 115 Sum't

**Oysters and Fruits—Whole-
 sale.**

Finlay W. J., 180 Sum't

Patent Agency.	Plaster, Lime, Cement, &c.
BLIVEN C. E., Solicitor of Patents, cor. St. Clair and Jefferson, Campbell Block	Newman & Ford, Water Maclarin & Homberger, Water bet. Adams and Oak
Pattern and Model Making.	Painters—Fresco.
Keith Alpheus, Water, foot Lagrange	SCHMIDT & THIENE, 74 Oak, between St. Clair and Superior
Pawn Broker.	Pianos, Organs, Melodeons, &c.
Karney W., 196 Summit	CURRIER W. H., 42 Jefferson, Campbell Block
Paper Warehouse.	Scott A. E., 92 Cherry
Carlisle & Reel, 80 Monroe	Steele & Mills, 46 Madison, Drummond Block
Paints, Oils and Glass.	Whitney W. W., 173 Summit
SIMMONS A. L., 88 St., Clair	Pictures, Frames & Mirrors.
Oils, Carbon Fluid, Lamps and Chimneys.	BRERETON J., Summit, cor Monroe
Miller Madison, 65 Monroe	Trost T., 90 Cherry
Pork Packers, &c.	Quigley E., 52 Madison, Drummond Block
Brown W. O., Water, cor. Cherry	Photographers.
Kelsey & King, Market Space	Fields G., 55 Summit
Perfumery Manufacturer.	Frentz H. C., 235 Summit
Lorenz Bros., 60 Jefferson	NORTH & OSWALD, 32 $\frac{1}{2}$ Summit
Portrait Painter.	Robinson Bros., 183 Summit
Fitch M. W., 183 Summit	SCHRINK J., 207 Summit
Plow Factory.	Planing Mills.
Madge & Lehr, Oak, between Summit and Water	Hitchcock & Walbridge, St. Clair
Plug Tobacco Manufacturer.	ROGERS & CARR, cor. Front and Oak, East Toledo
DORITY JAS., "Eagle Tobacco Works," 182 Sum't	Landis, Sturges & Boon, Swan Creek.
	Physicians.
	Barlow A. C., 1 Hartford Block



W. H. Wood BOARD OF TRADE BUILDING
COR. MADISON & WATER STS.

Barret Dr., 63 Summit
 Barkoin, Scott's Block, cor.
 Summit and Perry
 Edman Dr., cor. Cherry
 and Superior
 Ford Jno. W., 31 Jefferson
 Cowen G. W., 281 Superior
 Pradley E. G., cor. Jefferson
 and St. Clair
 Caulkins R., 17 Campbell
 Block
 Chamberlain Dr., 281 Super-
 prior
 Coldham J., Cherry, near
 Summit
 Collamore Dr., Scott's Block
 Cooke J. M., 91 Summit
 Daniels C. W., 153 Cherry
 Darling W., 101 St. Clair
 Edmonds Dr., East Toledo
 Eaton T. J., King's Block
 Fisher A. W., Cherry, near
 Summit
 Gaylord Dr., Cherry, near
 Summit
 Greene Dr., 33 Summit
 Hohly Dr., 95 St. Clair
 Jones W. W., 35 Jefferson
 Jungblute Max., Washing-
 ton, cor. Superior,
 Kirkley C. A., cor. Washing-
 ton and 10th
 Klanser, 94 Cherry
 Leary F. D., cor. Monroe
 and St. Clair.
 Reed C. H., 76 St. Clair
 Root Dr., cor. Monroe and
 St. Clair
 Rowsey & Goodwin, 294 Sum-
 mit
 Roys Miss E. M., 531 Huron
 Schnetzler Dr., 293 Summit
 Skinner S. W., 88 Cherry
 Squire J. Dr., East Toledo
 Sturgeon D. B., cor. St. Clair
 and Adams
 Snodgrass J., 90 Cherry
 Thorn S. S., cor. Summit
 and St. Clair
 Timpany R. H., 34 Monroe

Trembley J. B., 283 Superior
 Wilson F. P., corner First
 & Cherry, E. Toledo
 Woods J. T., Gradolph Bl'k
 Young Dr., 63 Summit

Pump and Block Maker.

DONOVAN & REIGER,
 Water, near cor. Adams

Real Estate Agents.

BISSELL, GLEASON & CO.
 152 Summit
 Brown & Cook, 132 Summit
 CAMPBEEL & BLIVEN, cor
 Jefferson and St. Clair
 CURTIS, RUSSELL & CO.,
 129 Summit
 Fitch Ed. H., 6 Gradolph
 Block
 Hyatt —, 8 Hartford Block
 Kelley Bros., 22 Summit
 Macomber & Moore, 48 Sum't
 McMAHAN ARNOLD,
 Cherry, near cor. Front,
 E. Toledo
 Myers & Co., over 162 Sum't
 Platt E. S., 2 Hartford Bl'k
 Pomroy Geo. E. & Co., 2
 Hartford Block
 PENFIELD & ALEXAN-
 DER, 37 Madison
 RAFFENSPERGER, H. J.,
 Room 5, Lenk's Block, cor.
 Summit and Monroe
 RICHARDS R. E., 19 Camp-
 bell Block
 Raymond P. & Co., 24 Sum't
 Rayner & Starr, E. Toledo
 Ray John, 2 Campbell Block
 Scott Bros., 9 Scott's Block
 Shaw John H., 146 Summit
 Stebbins Geo., Scott's Block
 VON BLESSINGH L., 7
 Lenk's Block
 Wells & Plain, 11 Campbell
 Block

Rag and Metal Warehouse.

Keyser C. C., Water, bet.
Lynn and Oak

Restaurants.

"Arcade," G. L. Shipman,
43 Monroe
Baither Gustav, 39 Monroe
Conway John A., 201 Sum't
Douglas Horace, cor. Adams
and Huron
Moore J. H., 241 Summit
Sessions Jesse, basement, cor
Summit and Perry
Villhauer John, 37 Summit

Restaurant—Ladies.

Conway's, 201 Summit
HOFFMASTER & DASH,
227 Summit
Hunker's, 167 Summit

**Rectifiers, Wholesale—Wines
and Liquors.**

BRAND R. & CO., 36 Mon-
roe
Coghlin D., 64 Summit
Dyer & Wilder, 68½ Summit
O'Brien M. & C., 60 Summit

Roofer.

Crooker H. E., Water, bet.
Lagrange and Pine

Saloons and Billards.

Georgen, John, 26 Perry
Josenhaus Chas., 162 Sum't
Schut, Emanuel, Cherry, E.
Toledo
Speyer Geo., 49 Monroe
Villhauer Chas., Washing-
ton, bet. St. Clair and Su-
perior

Saloons.

AHRENS PETER, St. Clair,
cor. Clayton
Albert Otto, 128 Adams
Ash F. L., 74 St. Clair
Auber H. C., Cherry, bet.
Water and Summit
BARDY C. F., Oak, corner
Front, E. Toledo
Ballau Jacob, Market Space
Bickley Wm., 199 Summit
CARTER WM., 67 St. Clair
Collins Thos., 21 Perry
DARR J. B., "ST. JAMES,"
115 Adams
Deible Chas., corner Cherry
and Michigan
Early Patrick, 3 Summit
Eberle Peter, Market Space
Eberel R., 34 Cherry
EDWARDS PAUL, "St.
NICHOLAS," cor. Summit
and Madison
Eisinger John George, 25 St.
Clair
Eroy Martin, cor. Lafayette
and St. Clair
Excelsior, 72 St. Clair
Fey, George, St. Clair, near
Bridge
Ferdinand's, 202 Cherry
Fink, M., Front, E. Toledo
Fisher Geo., 269 Summit
Fuhrers J., Water, foot Locust
Geigel Lewis, Cherry
GEISERT CASPER, 251
Summit
Gledhill Jos., Barnes' Block,
Adams
Gildea John, St. Clair, bet.
Washington and Monroe
Gradolph & Bro., 85 Summit
Green Wm., Ottawa, near
Lafayette
Green Cath., 122 Monroe
Haffner Jul., 61 & 63 Cherry
Hamm Capt. J., 41 Monroe
Hakes J., cor. Summit and
Monroe

Hauser John M., 225 Sum't
 Herdt C., cor. Summit and
 Monroe
 Henson P. N., cor. Summit
 and Monroe
 Hofer Jacob, 333 Summit
 Hilt John, 173 Cherry
 HOFFMASTER & DASH,
 227 Summit
 Huncker Jacob, 29 Perry
 Ingelhard Charles, cor. Perry
 and St. Clair
 KAPP GEO., 391 Summit
 Kaiser Martin, 33 Summit
 Kelley Thos., 33 Jefferson
 Keck Geo., 197 Summit
 Keen A. H., Washington, bet
 Swan and St. Clair
 Koch J. G., 50 Adams
 Koster M., 225 Cherry
 Kloetzle L., 101 Cherry
 Krider Phillip, Water
 KROUSE S., Swan, near
 Washington
 Littin Michael, 20 Perry
 Lutze Jacob, 92 St. Clair
 Mauboney Pat., Swan, near
 Perry
 MAY MIKE & GEORGE,
 cor. Monroe and St. Clair;
 also Bowling Saloon
 Mayo E. W., 116 Superior
 Meyer John G., 25 Perry
 Mevey John, St. Clair, near
 Bridge
 MILVERSTEDT C., "HAR-
 MONIA HALL," 91 St. Clair
 Moser Joseph, cor. Cherry &
 Ontario
 Nettemeyer Jos., Adams and
 Erie
 Perkins Jos., 343 Summit
 Pheifer Chas., Ottawa
 POIERIER L. N., 395 Sum't
 Poggemeyer H. W., cor. St.
 Clair and Washington
 Rafter Thos., 68 Monroe
 Regan, E., Front, E. Toledo
 Roegert L., 263 Summit

SEARING CALEB, 311 Sum-
 mit
 Seefelth Gustav, 106 Adams
 Sharkey M., St. Clair
 Spalding Thos., Washington
 Spenker Lewis, 27 Perry
 Stamfle Henry, 108 Adams
 Steinbrucks Frank, 342 Sum-
 mit
 Stephen Chas., 127 Adams
 STEWIGG DAVID, corner
 Front & Cherry, E. Toledo
 Sullivan Mary, 68 St. Clair
 Taubitz Leopold, 257 Cherry
 Troost A., cor. Cherry and
 Scott
 Vinskey Chas., 70 St. Clair
 Weber John, Adams, bet.
 Summit and Water
 Welch James, 129 Adams
 White C. W., 5 Bridge
 WITTECK, C., JR., 106 Mon-
 roe
 Wolf F., 36 Cherry
 Wurzschnidt H., 73 Cherry
 Wiener John, St. Clair, ab.
 Clayton

Salt Merchant.

Strong J. R., Water, bet.
 Madison & Jefferson

Sash, Doors and Blinds.

Eldridge, Weil & Co., St.
 Clair, near Canal
 JARRETT S., cor. Front
 and Oak, E. Toledo
 Keeler, Baird & Bivans,
 Water bet. Oak and Adams
 Schroeder C. H. & Co., Erie,
 near Gas Works

Saddle and Harness Makers.

Conway J. & T., 114 St. Clair
 HERRICK H., 296 Summit—
 also Hose and Belting
 Rigby B., 81 Summit

Sand and Lime-Stone Works.

YOUNG JAMES, Water,
foot Locust
WEBER CIRIAK, cor.
Adams and Water

Second-Hand Furniture,

Huntsman James, 252 Sum-
mit

Second-Hand Clothing.

Oysterman P., 223 Summit
Van Allen A., 305 Summit

Sewing Machines.

"Empire," S. G. Van Buren,
Agt., 30 Jefferson
"FLORENCE," PENNELL
& HOWELLS, AGTS., 147
Summit
"GROVER & BAKER S. M.
CO.," W. A. TOWNSEND,
GEN'L AGT., Drummond
Block
"Howe," J. W. Carn, Agt.,
157 Summit
"Howe Improved," Murray
& Co., 38 Madison
"Singer," J. B. Jackson Agt.,
40 Madison
"WHEELER & WILSON,"
F. H. CARR, Agt., A. H.
WEST, Gen'l Agt., 151 Sum-
mit
"WILCOX & GIBBS,"
JOHN J. HANN, Agt., 103
Summit

Ship Chandlers.

Rutherford Bros., 33 Water
Wilcox Bros., Dock, bet.
Madison and Jefferson

Ship Building and Repairing.

JENISON C. V., Water, opp.
King's Elevators

Shipsmith.

Hickman Thos., cor. Water
and Cedar

Scrap Iron and Metals.

COZENS E. A., 136 Superior

**Sign, Fresco and Ornamental
Painter.**

KELLOGG HARRY J., 13
Campbell Block

Shirt Manufacturers.

Cunningham Miss Nellie, 150
Summit
Garvin & Cameron, 101 Sum-
mit

Shade Manufacturer.

AYLING WM., "RUSTIC
SHADES," 121 Monroe

Smith Bridge Company.

Office First National Bank
Building, 154 Summit, R.
W. Smith, Supt.

Staves—Dealers.

Birckhead P. H., foot of La-
grange
Parmlee S., cor. Elm and
Superior

Soap and Candles.

Hoffman John, cor. Fifteenth
and Lucas
STAINTHORP & PALMER
"STAR SOAP," Office St.
Clair, near Canal

Stoves and Tinware.

Ballard & Rood, 242 Summit
Bennett Wm. H., 178 Sum-
mit

FOSTER P. H., 83 Summit—
also, House Furnishing
Goods

LOEFFLER & CRANE, 297
Summit

Stevens J. N. & Co., 7 Oak
"Ohio Stove Works," cor.
Ottawa and Lafayette

Steam Dyers.

BOWERS I. S., 301 Summit
Thiede R., 104 Adams.

Steam Laundry.

Garvin & Cameron, 70 Sum-
mit

Straw Goods and Bleaching.

Towne & Tufts, cor. Summit
and Monroe

Stone-Ware Jobbers.

Barnes Henry & Fred., cor.
St. Clair and Adams

Stave Factory.

Trowbridge & Bros., Miami,
near R. R. Bridge, E. Tole-
do

Shook Factory.

Campbell J. H., Miami, E.
Toledo

Stone Yard.

Loeb George, Water, foot
Cherry
Weber C., Adams, cor. Water

Tobacco Manufactories.

Bronson & Messinger, 106, 108
and 110 Summit
"Buckeye Tobacco Works,"
Chase, Isherwood & Co.,
235, 237 and 239 Broadway

"Eagle Tobacco Works,"
James Dority, 182 Summit
"Toledo Tobacco Works,"
Witker, Nash & Co., Otta-
wa

Tea Store.

ENGELMAN U., 33 Jeffer-
son

Tailors and Repairers.

Jacobi J. & Co., 93 Cherry
Keck & Baumgartner, cor.
Perry and Summit
Koch M., Adams
Lockwood C. W., 23 Perry
Naultens F., 110 Adams
Meines C., 102 Monroe
Sullivan M., 196½ Summit

Toledo Steam Engine Works.

HAUGHTON & KNIESSER,
Huron, bet. Lafayette and
Short

Toledo Saw and File Factory.

SMITH & PECKHAM, cor.
St. Clair and Washington
Globe Works, T. Graham &
Co., Files and Rasps, Water
foot Adams

Toledo Marble Works.

O'FARREL JOHN, Water,
foot Adams

Toledo Wheel Company.

Torry T. W., Supt., Office 98
Summit

**Toledo Steam Bending
Works.**

BRIGHAMS & CO., PROPS.,
Water, foot Lagrange

Trunk Manufacturers.

Bidelman & Co., 68 Ottawa
 Kruger H., 32 Jefferson
 McNUTT & ARMSTRONG,
 29 Summit

Toys and Fancy Goods.

SCHROETER O., 175 Sum-
 mit

Tin Ware Manufactory.

Curran John J., foot Wash-
 ington
 Durell Wm., St. Clair near
 Logan
 FOSTER P. H., 83 Summit
 Kunz N., Front, E. Toledo

Tin Box and Can Factory.

Norton & Fancher, 82 Mon-
 roe

Toledo Electro-Plate Co.,

HEARD BROS., PROPS., and
 Wholesale Agents for
 MANNING, BOWMAN & Co's
 Silver Plated Ware, Cook's
 Block, cor. Superior and
 Adams

Telegraph Offices.

Atlantic & Pacific, 134 Sum-
 mit, W. M. Coon, Manager
 Western Union—Main Office
 Board Trade Building.
 Branches: Union Depot; D.
 & M. R. R.; Lake Shore R.
 R.; Stock Yards; Mich. So.
 Freight Depot; Round
 House; T. & W. W. Rail-
 way; Freight House of T.
 & W. W. Railway, W. A.
 Beach, Manager

Undertakers.

Rigby & Co., 81 Summit
 SCHROEDER WM. H., 216
 Summit

Upholsterer.

Elling F., cor. Adams and
 Erie

Umbrella Repairer.

Doehring Chr. 266 Summit

Union Silver Band.

MILVERSTEDT C., Leader,
 at Harmonia Hall, 91 St.
 Clair

Vinegar Factory.

Keller John J., Cherry, bet.
 Water and Summit

Veterinary Surgeon.

Clarkson Wm., cor St. Clair
 and Oak

Wall Paper.

Bailey S. & Eager, 133 Sum-
 mit
 BROWN T. J., 165 Summit
 SCOTT & FROST, 147 Sum-
 mit
 Stebbins H. S., 115 Summit

**Watches, Clocks and Jew-
 elry.**

Alcorn W. W., 95 Summit
 Bioren F. F., 135 Summit
 CANNEFF J. W., 188 Sum-
 mit, cor. Adams
 Cook H. T., 173 Summit
 Love & Hersey, 40 Madison
 Nichols Wm., 28 Perry
 Swartz, Market Space
 Tenke L., 245 Summit

THATCHER T. D., Front,
cor. Oak, E. Toledo
Whitney J., 305½ Summit

Watchmakers' Tools.

Moore James, 103 Summit

Working Jeweler.

BACON A. H., 51 Adams

Wood and Willow-Ware.

Poe & Breed, 62 Summit

Wigs and Toupees.

MERRITT MR. & MRS. W. H.
59½ Summit

Wines and Liquors.

BRAND R. & CO., 36 Monroe
Direct Importers from Ger-
many, France and Spain
Boos M. & Son, 56 Monroe
Coldbath R. D., 51 Monroe
Moross P. C., cor Cherry and
Superior
Rosenbusch & Meyer, 317
Summit

Wine and Fruit House.

BUNERT ALBERT, 59 Sum-
mit

Wines--Native.

AUSTIN M. H. & CO., 186
Summit

**Buck Saw Frames--Manu-
facturers.**

GATES SKIDMORE & CO.,
Erie, near Gas Works

**Curtain Rollers---Manufac-
turers.**

GATES, SKIDMORE & CO ,
Erie, near Gas Works

**Fork and Hoe Handles--Man-
ufacturers.**

GATES SKIDMORE & CO.,
Erie, near Gas Works

Hand Rakes--Manufacturers.

GATES SKIDMORE & CO.,
Erie, near Gas Works

**Handles of all Kinds--Manu-
facturers.**

GATES SKIDMORE & CO.,
Erie, near Gas Works

An editorial in the Chicago Advance, of October 1, 1868, speaking of the Toledo Commercial, says, "No secular journal in the land is, to our knowledge, more careful to lay an unexceptionable paper, before the families to which it goes."

C. C. MILLER.

J. E. MOREHOUSE.

MILLER & MOREHOUSE, ARCHITECTS

131 Summit St., Toledo, 2d Floor, Rooms Nos. 7 & 8.

REFERENCES.

SCHOOLS.

Union School Building,
Hillsdale, Mich.
Union School Building,
Jonesville, Mich.
Union School Building,
Stryker, O.
Union School Building,
Kenton, O.
Union School Building,
Tiffin, O.
Union School Building,
Brookfield, Mo.
5 Union School Buildings,
Toledo, O.
College, Princeton, Ky.
Union School, Perrysburg, O.

CHURCHES.

Trinity Church, Toledo, O.
St. Paul's M. E. Church, "
Westminster Church, "
1st Presbyterian, "
Unity Church, "
Congregational Church, "
Presbyterian Church, Cold-
water, Mich.
Baptist Church, Wauseon, O.
Trinity Church, Ft. Wayne,
Ind.

PUBLIC BUILDINGS.

1st National Bank, Toledo, O.
Northern Nat. Bank, "
Lucas Co. Jail, "
Defiance Co. Jail, Defiance, O.
Coldwater Co. Jail, Coldwa-
ter, Mich.
Williams Co. Jail, Bryan, O.
Pass. Depot T. W. & W. R. W.
Danville, Ill.
Lunatic Asylum, Toledo, O.

STORES, &C.

Bronson's Block, Toledo, O.
Drummond's Block, "
S. O. Scott's Block, "
M. A. Scott's Block, "
Campbell Block, "
Packet Dock Block, "
Getskey's Block, "
P. Lenk's Brewery, "
W. J. Finlay's Brewery, "
Board Trade Building, "
Long's Block, Bryan, O.
Munson's Store, Kenton, O.
Willet Bros' Store, Bryan, O.
Petton & Barker, Sulky Mow-
er, Toledo, O.
Gates & Skidmore, Factory,
Toledo, O.
Henry Phillips, Toledo, O.

RESIDENCES.

M. D. Carrington, Hon. T. H.
Hoag, S. & D. A. Brown, P. F.
Berdan, L. A. Campbell, W.
H. Scott, J. Crowell, E. D.
Eldridge, D. A. Collins, Ma-
thew Brown, Dr. C. H. Har-
roun, Mathew Shoemaker,
Henry Hall, J. E. Norcross,
V. W. Granger, F. A. Boyer,
J. W. Hielt, W. H. Whitak-
er, E. Bissell, J. T. Dewey,
Dr. E. D. Peck, Perrysburg,
O.; J. O. Stout, Napoleon,
O.; Theo. Williams, Nor-
walk, O.; Norman Geddes,
Adrian, Mich.; Hon. E. L.
Clark, Adrian, Mich.; W.
H. Walby, Adrian, Mich.

And many other Buildings,
both public and private.

EDWARD BISSELL,
ALFRED W. GLEASON,
WM. H. GORRILL,

JOHN H. DOYLE,
IRWIN I. MILLARD,
W. S. THURSTIN.

BISSELL, GLEASON & CO.
REAL ESTATE AGENTS,

Abstracts of Title,
First National Bank Building,
TOLEDO, OHIO.

We have the only set of **ABSTRACT BOOKS** now in the city, containing a complete **INDEX** to all Lots in Toledo, and Lands in the vicinity.

CERTIFICATES OF TITLE GIVEN UPON REASONABLE TERMS.

TO THE PURCHASER
OF
REAL ESTATE

GET A GOOD TITLE.

BEFORE BUYING, SEE

1. That the **Chain of Title** is direct and perfect.
2. That no **Dower Interests** are outstanding.
3. That there are no **Mortgages**.
4. That there are no **Mechanics' Liens**.
5. That there are no **Tax Titles**.
6. That there are no **Judgment Liens** by Courts in this County, or by other Courts in the State, or rendered in the United States Court at Cleveland.
7. If ever devised by **Will**, that the same was duly Probated.
8. If the Property has ever been sold at Sheriff's, Executor's, Administrator's, or Guardian's Sale,—see that the proceedings are regular.

B., G. & Co., are **ATTORNEYS AT LAW**, Commissioners for all States, Notaries Public, and conveyancers.

WORTS & CO.
 W HOLESAL E
BAKERS,

305 ST. CLAIR STREET,

P. O. DRAWER 344,

GEORGE WORTS,
 HENRY W. BIGELOW,
 HENRY S. WAITE. }

TOLEDO, OHIO.

DAVID SMITH,

MANUFACTURER OF

PINE AND OAK

Lumber and Timber.

Particular attention given to Sawing Bills of Timber
 from Saginaw Pine,

FOR BRIDGE, CAR AND BUILDING PURPOSES.

Mill (capable of Sawing Six Million feet during the Season) on
WATER ST., BET. CHERRY & WALNUT, TOLEDO, O.

W. H. SCHROEDER,

(SUCCESSOR TO B. W. RIGBY & CO.)

WHOLESALE AND RETAIL DEALER IN

METALLIC CASKETS,



CASES, WOOD COFFINS,

And Undertakers' Trimmings,

No. 216 SUMMIT STREET, TOLEDO, O.

BATHS! BATHS! BATHS!

Bathing Rooms

AT COLLEGE HALL,

170 Summit St., Bet. Madison and Adams,

OPEN FOR LADIES AND GENTLEMEN

Every day, except Sunday, and on

Thursday of each Week for Ladies only.

SCALE OF PRICES.

One Bath.....	25 Cts.	40 Tickets.....	7.00
5 Tickets.....	\$1.00	52 Tickets.....	9.00
11 Tickets... ..	2.00	60 Tickets.....	10.00
28 Tickets.....	5.00		

C. V. BRINKERHOFF & CO.

Lafayette House,

HENRY BAYERLINE & BRO., - Proprietors.
Lafayette Street, bet. Superior and St. Clair,
TOLEDO, O.

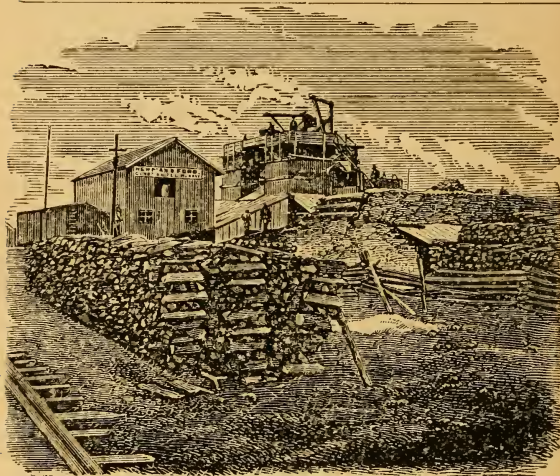

(Capacity of Kilns 400 Barrels per day.)

A. L. NEWMAN.

B. FORD, JR.

NEWMAN & FORD,

Manufacturers and Wholesale Dealers in

Genoa White Lime,

UNION AKRON CEMENT,

Land and Calcined Plaster, Plastering Hair, Fire Brick, Clay, &c.,

OFFICE, WATER ST., NEAR MONROE,

MILLS—SWAN CREEK, FOOT OF WASHINGTON STREET, TOLEDO, O.

DAILY MARKET.

E. H. DOOLITTLE.

S. B. KIES.

DOOLITTLE & KIES,

DEALERS IN

PORK, LARD, HAMS, BACON,

Shoulders, Sausage, Vegetables, Fruit, Butter, Eggs, &c.,

No. 52 MONROE ST.,

TOLEDO, O.

J. B. BALDY.

C. C. WARREN.

L. C. BIDWELL.

J. B. BALDY & CO.

MANUFACTURERS OF

Ground Coffee, Spices, Mustard

CREAM TARTAR AND SNOW FLAKE BAKING POWDER,

Cor. Ottawa and Lafayette Sts, TOLEDO, O.

**STAR BAKERY.****J. T. PEPPLE,**

Manufacturer and Dealer in

BREAD, CRACKERS

AND ALL KINDS OF

Choice Cakes, Confectionery, Fruits, &c.,

No. 415 SUMMIT ST.,

TOLEDO, O.

COMMERCIAL DINING ROOMS,

No. 95 Summit St., (in Basement,)

The Commercial has been fitted out regardless of expense, and the chief aim of the Proprietor will be to give satisfaction to all.

Ladies' entrance from Jefferson Street.

S. W. FRANKLIN, Proprietor.

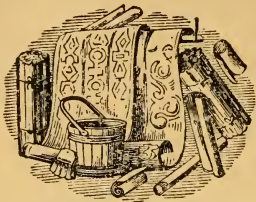

SCOTT & FROST,

DEALERS IN

PLAIN AND DECORATIVE

WALL PAPERS,

House Furnishing Linens, Window Shades,
LACE & DAMASK CURTAINS, CORNICES, FIXTURES & TASSELS,
CHROMOS, ENGRAVINGS, PICTURE FRAMES, &c.,

147 Summit Street,

TOLEDO, OHIO.

J. W. HOWELLS AND G. R. PENNELL, PAPER HANGERS.

Florence Sewing Machine.

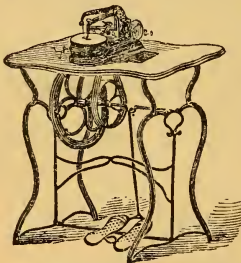

MANUFACTORY AT FLORENCE, MASS.

Received Highest Premium, GOLD MEDAL, at Fair of American Institute, New York, October, 1865, and September 1867. Mechanics' Association at Lowell after a trial of five weeks, the only Gold Medal. Maryland Institute, 1867, after four weeks trial, the only Gold Medal. New York State Fair, 1867, Highest Prize. Also, at the Paris Exposition, 1867. And Latest, the First Premium Ohio State Fair, 1868.

PENNELL & HOWELLS, Agents,

147 SUMMIT STREET, TOLEDO, O.

CALL AND SEE THE FLORENCE.

List of Premiums

FOR THE TWENTIETH ANNUAL FAIR OF THE OHIO STATE BOARD OF AGRICULTURE, TO BE HELD IN THE CITY OF TOLEDO, ON MONDAY, TUESDAY, WEDNESDAY, THURSDAY AND FRIDAY, THE 13TH, 14TH, 15TH, 16TH AND 17TH DAYS OF SEPTEMBER, 1869. COMPETITION OPEN TO ALL THE STATES.

MEMBERS OF THE BOARD FOR 1869.

JAMES FULLINGTON, President.....Irwin Station, Union County.
JAMES BUCKINGHAM, Treasurer...Zanesville, Muskingum County.
DANIEL McMILLAN.....Xenia, Greene County.
NELSON J. TURNEY.....Circleville, Pickaway County.
J. W. ROSS.....Perrysburg, Wood County.
D. C. RICHMOND.....Sandusky, Erie County.
WM. B. McCLUNG.....Troy, Miami County.
J. PARK ALEXANDER.....Akron, Summit County.
N. S. TOWNSHEND.....Avon, Lorain County.
WILLIAM LANG.....Tiffin, Seneca County.

SECRETARIES.

JNO. H. KLIPPART, Corresponding...Columbus, Franklin County.
HENRY S. BABBITT, Recording...Columbus, Franklin County.

EXECUTIVE COMMITTEE FOR 1869.

J. FULLINGTON, President.....DANIEL McMILLAN.
J. W. ROSS.....WM. B. McCLUNG.

RAILROAD ARRANGEMENTS

Have been made with all the roads running to Toledo, by which passengers will be carried for one fare the round trip, by purchasing "round trip tickets" before entering the cars—conductors are not provided with these tickets. When parties arrive on the Fair Grounds, they will at once proceed to the Secretary's office, to have the trip ticket STAMPED, otherwise it will be valueless on many roads.

FIRST DEPARTMENT.—OPEN TO ALL THE STATES.

HORSES.

NELSON J. TURNEY, of Circleville, Attending Member of the Board.

Entry Book 1—Thoroughbreds.

(No unsound animal to receive a Premium in any class.)

Best stallion, 4 yrs old & over...	\$50
2d best " " " " ..	25
Best " 3 yrs old & under 4..	25
2d best " " " " ..	15
Best " 2 yrs old & under 3..	20
2d best " " " " ..	10
Best " 1 yr old & under 2..	15
2d best " " " " ..	10
Best sucking stallion colt	10
2d best " " " "	5
Best mare, 4 yrs old and over...	30
2d best " " " " ..	20
Best " 3 yrs old & under 4...	20
2d best " " " " ..	15
Best " 2 yrs old & under 3...	15
2d best " " " " ..	10
Best filly, 1 yr old & under 2 ..	10
2d best " " " " ..	5
Best sucking mare colt	10
2d best " " " "	5
Best brood mare with foal by her side.....	30
2d best " " " "	15

Each horse will have the ring for trial, to the satisfaction of the awarding committee.

Entry Book 2--Roadsters.

TO BE SHOWN IN HARNESS.

Form, size, style, endurance and action, to be considered rather than speed for short distance

Best stallion, 4 yrs old & over...	\$50
2d best " " " " ..	25
Best stallion, 3 yrs old & under 4.	25
2d best " " " " ..	15
Best " 2 yrs old & under 3.	20
2d best " " " " ..	10
Best mare over 4 yrs old.....	30
2d best " " " " ..	20
Best " 3 yrs old & under 4.	20
2d best " " " " ..	15
Best " 2 yrs old & under 3.	15
2d best " " " " ..	10
Best brood mare with foal by her side.....	30
2d best " " " " ..	15

Entry Book 3--Horses for General Purposes.

Best stallion, 4 yrs old & over...	\$50
2d best " " " " ..	25
Best " 3 yrs old & under 4	25
2d best " " " " ..	15
Best " 2 yrs old & under 3	30
2d best " " " " ..	10
Best " 1 yr old & under 2.	15
2d best " " " " ..	10
Best sucking stallion colt.....	10
2d best " " " " ..	5
Best mare over 4 yrs old.....	30
2d best " " " " ..	20

Best stallion, 3 yrs old & under 4.	\$20
2d best " " " "	15
Best " 2 yrs old & under 3.	15
2d best " " " "	10
Best filly, 1 yr old and under 2.	10
2d best " " " "	5
Best sucking mare colt.	10
2d best " " " "	5
Best brood mare, with foal by her side.	30
2d best " " " "	15

Entry Book 4--Draft Horses.

Best stallion, 4 yrs old & over.	50
2d best " " " "	25
Best " 3 yrs old & under 4.	25
2d best " " " "	15
Best " 2 yrs old & under 3.	15
2d best " " " "	10
Best " 1 yr old & under 2.	10
2d best " " " "	5
Best sucking stallion colt.	10
2d best " " " "	5
Best mare, over 4 years old.	30
2d best " " " "	20
Best " 3 yrs old & under 4.	20
2d best " " " "	15
Best " 2 yrs old & under 3.	15
2d best " " " "	10
Best filly, 1 yr old and under 2.	10
2d best " " " "	5
Best sucking mare colt.	10
2d best " " " "	5
Best brood mare, with foal by her side.	30
2d best " " " "	15

Entry Book 5--Matched Horses and Mares.

Best pair of coach horses	30
2d best " " "	15
Best pair farm or draft geldings or mares	30
2d best " " "	15
Best pair of Matched Roadsters.	30
2d best " " "	15

To be exhibited in harness; a single horse may be exhibited as one of a pair.

Geldings and Mares, for Harness, Saddles, &c.

TO BE EXHIBITED IN HARNESS.	
Best gelding for light harness.	\$50
2d best " " " "	25
Best mare for light harness.	50
2d best " " " "	25

TO BE EXHIBITED UNDER SADDLE.

Best horse or gelding for saddle.	25
2d best " " " "	10
Best mare for saddle.	25
2d best " " " "	10

Entry Book 6--Trotters.

Best and fastest trotting stallion	100
Best and fastest trotting mare.	100
Best and fastest trotting gelding	50

Open to all horses that have not trotted for money.

Entry Book 7--Sweepstakes.

SWEEPSTAKES OPEN TO ALL.	
Best and fastest trotting horse, mare or gelding.	200
SWEEPSTAKES ON HORSES.	
Best stallion of any age or breed	100
Best mare " " "	100

SWEEPSTAKES FOR COLTS.

Best 5 colts, not less than one year old, sired by any one horse, and the sire to be exhibited with his colts; style size and action to be specifically considered.	50
To the sire of the best 5 colts, as above specified.	Silv. Med.

Entry Book 8--Jacks and Mules.

Best Jack, 3 yrs old & over.	40
2d best " " " "	20

Best Jack, 2 yrs old & under 3....	\$25	Best cow, 4 yrs old.....	\$30
2d best " " " " " " " " " " " "	10	2d best " " " " " " " " " " " "	20
Best jennet, 3 yrs old & over....	15	Best " " 3 yrs old, and under 4	30
2d best " " " " " " " " " " " "	10	2d best " " " " " " " " " " " "	20
Best " " 2 yrs old & under 3	10	Best " " 2 yrs old & under 3.....	20
2d best " " " " " " " " " " " "	5	2d best " " " " " " " " " " " "	15
Best " " 1 yr old & under 2..	5	Best heifer, 1 yr old & under 2....	15
2d best " " " " " " " " " " " "	3	2d best " " " " " " " " " " " "	10
Best pair of mules, 3 yrs old		Best heifer calf.....	10
and over.....	25	2d best " " " " " " " " " " " "	5
Best mule 2 yrs old and over	15	Best breeding cow with calf at foot	30
Best mule colt.....	10	2d best " " " " " " " " " " " "	20

CATTLE.

WM. B. McCLUNG, of Troy, Attending Member of the Board.

Entry Book 9—Shorthorns.

Best bull, 4 yrs old and over.....	75
2d best " " " " " " " " " " " "	50
Best " " 3 yrs old and under 4	75
2d best " " " " " " " " " " " "	50
Best " " 2 yrs old & under 3....	40
2d best " " " " " " " " " " " "	25
Best " " 1 yr old & under 2 ...	30
2d best " " " " " " " " " " " "	20
Best bull calf.....	15
2d best " " " " " " " " " " " "	10
Best cow, 4 yrs old	50
2d best " " " " " " " " " " " "	30
Best cow, 3 yrs old & under 4....	50
2d best " " " " " " " " " " " "	30
Best " " 2 yrs old & under 3.....	30
2d best " " " " " " " " " " " "	20
Best heifer 1 yr old & under 2....	25
2d best " " " " " " " " " " " "	15
Best " " Calf.....	15
2d best " " " " " " " " " " " "	10
Best breeding cow with calf at foot	50
2d best " " " " " " " " " " " "	30

Entry Book 10—Devons.

Best bull, 3 yrs old & over.....	50
2d best " " " " " " " " " " " "	30
Best " " 2 yrs old & under 3.....	25
2d best " " " " " " " " " " " "	15
Best " " 1 yr old & under 2.....	20
2d best " " " " " " " " " " " "	15
Best bull calf.....	10
2d best " " " " " " " " " " " "	5

Entry Book 11—Herefords.

Best bull.....	50
2d best bull.....	25
Best cow.....	50
2d best cow.....	25

Entry Book 12—Alderneys.

Best bull.....	50
2d best bull.....	25
Best cow.....	50
2d best cow.....	25

Entry Book 13—Dairy Stock.

Best milking cow, 4 yrs old & over	50
2d best " " " " " " " " " " " "	25
" " " " 3 yrs old & under 4	40
" " " " " " " " " " " "	20

Dairy stock will be shown in dairying condition. Fat animals cannot compete as dairy stock.

Entry Book 14—Work Oxen and Steers.

Best yoke of oxen, 4 yrs old and over.....	40
2d best " " " " " " " " " " " "	20
Best yoke of steers, 3 yrs old and under 4....	30
2d best " " " " " " " " " " " "	15
Best " " 2 yrs old and under 3.....	20
2d best " " " " " " " " " " " "	10
Best yearling yoke of oxen	10
2d best " " " " " " " " " " " "	5

Entry Book 20—Sweepstakes on Fine-Wool Sheep.	Best sow under 2 yrs old.....30
Best ram of any age \$50	2d best “ “15
Best ewe of any age.....25	Best sow, with litter of not less than 5 sucking pigs under 6 months old.....40
Best pen of not less than 5 ewes, of any age50	2d best sow, with litter of not less than 5 sucking pigs under 6 months old.....25
Best The quality and quantity of wool, the perfection of form and size, to be especially considered.	Best sow, with litter of not less- than 5 pigs over 6 months old...30
	2d best sow, with litter of not less than 5 pigs over six months old.....25
Entry Book 21—Sweepstakes on Long Wool Sheep.	
Best ram of any age 50	Entry Book 24—Sweepstakes.
Best ewe.....25	Best boar of any age or breed..... 50
Best pen of not less than 5 ewes, of any age.....50	Best sow of any age or breed.....50

SWINE.

Entry Book 22—Large Breeds
Best boar over 2 yrs old 40
2d best “ “25
Best boar over 1 yr & under 2.....30
2d best “ “20
Best boar under 1 yr old.....20
2d best “ “15
Best sow over 2 yrs old.....30
2d best “ “15
Best sow under 2 yrs old.....40
2d best “ “25
Best sow, with litter of not less than 5 pigs under 6 months old 40
2d best sow, with litter of not less than 5 pigs under 6 months old 25
Best litter of not less than 5 pigs over 6 months old.....30
2d best litter of not less than 5 pigs over six months old.....20
Entry Book 23—Small Breeds.
Best boar over 2 yrs old\$40
2d best “ “25
Best boar over 1 & under 2.....30
2d best “ “20
Best boar under 1 yr old.....20
2d best “ “15
Best sow over 2 yrs old30
2d best “ “15

POULTRY.

Entry Book 25
Best pair of China Fowls..... 5
2d best “ “ 3
Best pair of Game Fowls 5
2d best “ “ 3
Best pair of Dorkings..... 5
2d best “ “ 3
Best pair of Polands..... 5
2d best “ “ 3
Best pair of Spanish 5
2d best “ “ 3
Best pair of Hamburg Fowls..... 5
2d best “ “ 3
Best pair of Bolten Greys..... 5
2d best “ “ 3
Best pair of Domeniques..... 5
2d best “ “ 3
Best pair of Bantams 2
2d best “ “ 1
Best pair of Peafowls..... 5
2d best “ “ 3
Best pair of Pheasants..... 5
2d best “ “ 3
Best pair of Cayuga Black Ducks.. 5
2d best “ “ 3
Best pair of White Aylesbury... 5
2d best “ “ 3
Best pair of Rouen..... 5
2d best “ “ 3
Best pair of Common Ducks..... 5
2d best “ “ 3

Best pair of Turkeys.....	\$5	Best pair of Poland Geese.....	\$5
2d best "	3	2d best " "	3
Best pair of Geese.....	5	Best pair of Wild Geese.....	5
2d best "	3	2d best " "	3
Best pair of Bremen Geese	5	Largest exhibition of Pigeons, not	
2d best " "	3	less than six varieties.....	5
Best pair of Gray Chinese Geese. 5		Best and largest exhibition of	
2d best " " "	3	Poultry, owned by one exhib-	
Best pair of Toulouse Geese.....	5	iter	10
2d best " "	3		

SECOND DEPARTMENT.

DANIEL McMILLAN, Xenia, At-
tending Member of the Board.

Models cannot compete with
full sized machines.

All machinery, as far as
practicable, to be exhibited in mo-
tion.

Entry Book 26—Machinery, En-
gines, etc., etc.

Best stationary engine.....	75
2d best "	50
Best portable steam engine.....	50
2d best " "	25
Best steam gauge.....	5
Best steam pump	5
" " rotary pump	5
" preventive steam boiler ex- plosion.....	5
" portable saw mill.....	20
2d best "	10
Best saw gummer	5
" tire upsetter	5
" self-setting saw mill head blocks.....	5
" improvement in steam ma- chinery, not specified above.....	Diploma.

Entry Book 27—Shop Machinery.

Best hub boring machine	5
" fence cap "	5
" stave "	5
" shingle "	5

Best hoop machine.....	5
" moulding "	5
" morticing "	5
" sash "	5
" tenoning "	5
" scroll sawing "	5
" wood planing "	10
" iron " "	10
" flour packing "	5
" iron turning lathe.....	5
" wood "	5
" water wheel	5
" anti-friction journal box... 5	
" saw hanging	5
" key seat cutter.....	5
" stave planer	5
" improvement in shop ma- chinery, not specified above	Diploma.

Entry Book 28—Haying and Har-
vesting Machines.

Best wheat drill (2 horse).....	20
2d best " "	10
Best " (1 horse).....	5
" garden seed drill	5
" grass broadcast sowing ma- chine	5
" corn planter (horse power). 10	
" potato planter.....	5
" " digger.....	5
" corn cultivator (2 horse).... 5	
" " (1 horse)....	5
" corn shocking and cutting machine	5
" horse hoe.....	10

Best horse hay rake (wheel).....	\$5	Best stock scales for general purposes, to be set up by the exhibiter, and be used by the Board during the Fair free of charge, Dip. and	\$10
“ “ “ (revolving)	5		
“ “ hay fork.....	5		
“ “ “ and stacker	5		
“ combined.....	5		
“ hay gatherer for stacking... ..	5		
“ improvement in seeding or harvesting machinery, not specified above.....	Dip.		

Entry Book 31—Agricultural Machines,

SECOND DIVISION.

Best horse power (sweep).....	10
“ “ “ (chain)	10
“ circular saw mill operated by horse power.....	5
“ log X cut and drag saw mill (horse power).....	10
“ log X cut and drag saw mill (hand power).....	5
“ grubbing machine.....	5
“ stump extractor, to be tested on the ground, price, construction, power, simplicity, &c., to be fully considered.....	50
“ brick machine.....	10
“ ditching machine.....	10
“ mole or blind ditching machine	10
“ drain tile machine with specimens of tile.....	20
“ roofing tile machine, with specimen of manufacture	30
“ willow peeling machine....	3
“ self-regulating wind mill... ..	5
“ improvement in agricultural machines, not specified in the last two classes.....	Diploma.

Entry Book 29—Reapers and Mowers.

Best reaping machine.....	Dip. & 10
“ “ self raker.	Dip. & 10
“ mowing machine.....	Dip. & 10
“ combined reaping and mowing machine... ..	Dip. & 10
“ clover seed harvester. Dip &	10
“ grain binder.....	5
“ reaper and mower machine knife grinder	5
“ improvement in reaping or mowing machinery, not specified above.....	Diploma.

Entry Book 30—Agricultural Machines.

FIRST DIVISION.

Best threshing machines	50
2d best “ “	25
Best threshing machine operated by endless chain horse power. ..	10
Best hemp and flax dressing machine	10
“ flax scutching machine.....	10
“ clover huller	10
“ “ and cleaner... ..	10
“ cider mill and press	10
“ hay press	10
“ corn sheller (power).....	10
“ “ (hand)	10
“ smut machine.....	10
“ farm feed mill.....	10
“ fanning “	10
“ platform scales	10
“ display of platform scales, Dip. and	10

Entry Book 32—Sorgho and Machinery.

Best 10 lbs sorgho sugar*.....	20
2d best 10 lbs sorgho sugar.....	5
Best gallon sorgho syrup.....	10
2d best “ “	5

* Statement of process of manufacture, with affidavit to be furnished, stating how and by whom it was manufactured.



**Fold
Place**

Best corn and cane harvester...\$	5
“ sorgho stripper and cutter..	3
“ sorgho mill	10
2d best “	7
Best sorgho evaporator	20
2d best sorgho evaporator.....	10
Best improvement in sorgho machinery not specified above	
Diploma	

The Board desires to afford such facilities for the exhibition of sorgho machinery as will make the department a feature of interest to all parties concerned.

Persons desiring to exhibit will be assigned a convenient position for the purpose of erecting such structures for the display of their apparatus as they may choose.

All machinery in this class must be exhibited in operation. Evaporators must have produced upon the grounds, under the supervision of the committee, not less than one-half barrel of syrup.

Entry Book 33.—Plows and Flowing Match.

The plows to be tested by an actual trial with a dynamometer, the Board finding ground in which to make the trial under the following

RULES:

I. The plows to be held by the competitors, or persons appointed by them.

II. Each plow shall open and plow four rounds, back furrowing; the last furrow to be not less than seven inches deep and thirteen wide.

III. In testing the draft, the same plowman shall hold the plow who did the trial plowing—the second furrow to be the test, which shall be of the size above indicated.

The following points will be con-

sidered by the committee in determining the merit of the plows:

- I. Gross draught.
- II. Weight of plow.
- III. Loss of power in overcoming friction.
- IV. Net power required to cut and turn furrow slice.
- V. Width of furrow slice.
- VI. Depth of furrow slice.
- VII. Comparative draught.
- VIII. Simplicity of structure, materials, workmanship, durability and price.

Best plow for general purposes...Sil. Med. or \$	10
“ stubble plow... “	10
“ sod plow..... “	10
“ steel plow..... “	10
“ cast iron plow.. “	10
“ double plow.... “	10
“ subsoil plow.....	5
“ side-hill plow.....	5
“ one-horse plow.....	3
“ double shovel plow.....	2
“ dynamometer.....	3
“ steam plow, to be tested to the satisfaction of the committee, and its utility fully demonstrated.....	50
“ display and greatest variety of plows.....	20
“ improvement in plows	

Diploma

PLOWING MATCH.

Plowing to take place Tuesday forenoon.

Best plowman.....	\$50
2d best plowman.....	25
Each plowman will find his own team.	

Plowing will be done by two horses, the plowman to drive.

Entry Book 34.—Tools, Implements and Fixtures.

Best display of haying and harvesting tools...Diploma & \$	10
“ set of draining tools	5
“ farm road scraper.....	5

Best field roller and crusher.....\$10	Entry Book 35.—Household
“ harrow..... 5	Implements.
“ hay and straw cutter..... 5	Best dozen corn brooms\$ 3
“ church bell..... 5	“ churn..... 5
“ farm bell..... 3	“ butter worker..... 5
“ chime of bells..... 3	“ cabbage cutter..... 3
“ agricultural boiler..... 5	“ sausage meat cutter and
“ post hole borer..... 5	stuffer..... 2
“ six grain sickles..... 5	“ washing machine..... 5
“ ornamental fence..... 10	“ clothes wringer..... 3
“ portable fence..... 3	“ mangle or ironing machine. 3
“ iron fence, including posts.. 5	“ clothes horse to occupy least
“ farm gate..... 3	space..... 3
“ fruit ladder..... 3	“ half dozen washboards..... 2
“ fruit and step ladder..... 3	“ well pump..... 5
“ extension ladder..... 3	“ apparatus for raising water 3
“ sheep rack..... 3	“ water filter..... 5
“ sheep chair..... 3	“ hand power loom..... 20
“ dry house..... 5	2d best do do..... 10
“ cheese press..... 3	“ apparatus for preserving
“ cheese vat, with heater at-	salt meats..... 5
tached..... 5	“ grindstone..... 3
“ cheese shelf model..... 3	“ bee-hive (without bees)..... 5
“ dog power..... 3	“ refrigerator..... 3
	“ improvement in tools, im-
	plements and fixtures not
	specified in the last two
	classes..... Diploma

THIRD DEPARTMENT.—MECHANICS' AND MANUFACTURERS' PRODUCTS.

J. PARK ALEXANDER, of	Best display of saddlers' hard-
Akron, Attending member of the	ware..... 10
Board.	“ horse shoes..... 3
	“ horse shoe nails. 2
Entry Book 36—Worked Metals.	“ plumbers' goods
	and ware..... 10
Best display of copper work.....\$10	“ gas chandeliers
“ brass work..... 10	& gas burners.. 10
“ axes..... 5	“ lamps..... 5
“ locks..... 10	“ general h'dware 10
“ door trimmings.. 5	“ iron and steel.... 10
“ window do .. 5	“ reaping & mow-
“ window blind or	ing machine
shutter trim-	knives..... 10
mings..... 5	“ sash fastener..... 3

Best display of coopers' tools.....	10
“ mechanics' other than coopers' table cutlery.....	5
“ pocket cutlery.....	5
“ silver ware.....	10
“ Britannia ware.....	5
“ clocks.....	5

Best eave trough fastener.....	5
Best display of kitchen utensils brass or copper.....	10
“ kitchen utensils of tin.....	5
“ galvanized iron molding.....	10
Best specimen of galvanized iron molding.....	5
Best improvement in worked metals.....	Diploma
Best display of circular saws.....	Sil. Med.
“ mill saws.....	“
“ hand saws.....	“
“ files.....	“

Entry Book 37.—Stoves, Castings, etc.

Best cooking stove for wood.....	\$10
“ cooking stove for coal.....	10
“ parlor stove.....	10
“ warming furnace or other apparatus.....	10
“ cooking range.....	10
“ parlor grate.....	5
“ improvement in stoves.....	Diploma

Entry Book 38.—Cabinet Ware.

Best dressing bureau.....	\$16
“ sofa.....	10
“ lounge.....	5
“ extension table.....	5
“ office chair.....	5
“ set of parlor chairs.....	5
“ center table.....	5
“ pair of side tables.....	5
“ set of parlor furniture.....	20
“ set of chamber furniture.....	5
“ display of furniture.....	20
“ display of mattresses.....	5

Best seats and desks for schools.....	5
“ writing desk.....	5
“ book case.....	5
“ wardrobe.....	5
“ sick chair or couch.....	5
“ improvement in cabinet ware.....	Diploma

Entry Book 39.—Vehicles.

Best two-horse family carriage..	30
2d best “ “ “ “ ..	15
Best one-horse “ “ “ “ ..	10
“ top buggy.....	10
“ trotting wagon.....	5
“ farm wagon.....	10
“ spring market wagon.....	5
“ cart.....	5
“ street goods wagon.....	5
“ wagon or carriage break.....	2
“ jack screw.....	1
“ sleigh.....	5
“ carriage or cab for children.....	5
“ display of carriage wheels, hubs, etc.....	10
“ open buggy, finished, to be exhibited without oil or paint.....	10
“ bent work for carriages.....	10
“ improvement in vehicles.....	Diploma.

Entry Book 40—Wooden Ware.

Best display of cedar ware.....	\$5
“ “ pine ware.....	5
“ “ oak ware.....	5
“ “ window shades... ..	5
“ “ window blinds... ..	5
“ “ willow ware.....	5
“ “ split wood baskets.....	5
“ “ pine, oak or walnut doors.....	10
“ “ flour, pork and tight barrels... ..	5
“ “ coopers' ware.....	5
“ “ grain measures.. ..	5
“ “ butter firkins... ..	5
“ “ worked flooring... ..	5
“ “ turning lathe work.....	5

Best display of osier willow.....	\$5	Best specimen ground glass	Diploma.
“ “ improvement in wooden ware, Diploma.		“ specimen stained glass,	Diploma.
—		“ water pipe of water line	Diploma.
Entry Book 41—Chemicals.		“ looking glass.....	do
Best ivory black.....	\$2	“ plate glass.....	do
“ Prussian blue.....	2	“ window-glass	do
“ copal varnish.....	2	“ ornamented glass.....	do
“ glue	2	“ flint glass.....	do
“ prussiate of potash.....	2	“ bottle glass.....	do
“ linseed oil.....	2	“ bottles, green glass..	do
“ white lead.....	2	“ vials, “ “	do
“ display of domestic (Ohio) prepared paints.....	5	“ tincture and other stoppered bottles and vials.....	do
“ display of soap.....	2	“ retorts and receivers, tubulated and plain	do
“ display of candles.....	2	“ demijohns	do
“ specimen of lard oil.....	2	“ carboys	do
“ display of potash, saleratus, pearlash, and other alkalies	2	“ terra-cotta	do
“ display of writing fluid	5	“ fire-brick.....	do
“ display of blacking	2	“ pressed brick.....	do
“ display of lubricating petroleum	5	“ pottery, various kinds	do
“ display of illuminating, non-explosive mineral oil	25	“ display of stone-ware	do
☞ All the chemicals are to be of American manufacture.		“ display of glass-ware	do
—		“ display of queens-ware	do
Entry Book 42—Glass, Crockery, Stoneware, Bricks and Tiles.—American Manufacture.		“ dressed stone.....	do
Best specimen Rockingham ware	\$10	“ mill-stone	do
“ stone-ware.....	10	“ marble of Ohio.....	do
		“ barrel coarse salt.....	do
		“ barrel common salt..	do
		“ sack table salt.....	do
		“ barrel lime.....	do
		“ hydraulic cement....	do

FOURTH DEPARTMENT.—FARM PRODUCTS AND DOMESTIC MANUFACTURES.

NORTON S. TOWNSHEND, of Avon, Attending Member of the Board. Specimens and detailed statements to be presented for the Board at the January meeting.

Entry Book 43—Field Crops—Ohio.

To be awarded at the annual meeting of the State Board, at Columbus, in January next.

Best crop of wheat, not less than five acres, nor less than 40 bushels per acre.....\$50
Best crop of Indian corn, not less than five acres, to be weighed between the 15th of November and the 1st of De-

<p>ember, not less than 75 bushels of shelled corn, or the full equivalent of 75 bushels of shelled corn by weight, 56 pounds shelled or 70 pounds in the ear, per acre.</p> <p>Best crop of barley, not less than five acres, nor less than 40 bushels per acre.....</p> <p>Best crop of rye, not less than five acres, nor less than 30 bushels per acre.....</p> <p>Best crop of oats, not less than five acres, nor less than bushels an acre.....</p> <p>Best crop of buckwheat, not less than one acre, nor less than 30 bushels per acre.....</p> <p>Best crop of beans, not less than one-half acre, nor less than 25 bushels per acre.....</p> <p>Best crop of potatoes, of good table quality, not less than half an acre, nor less than 150 bushels per acre.....</p> <p>Best crop of sweet potatoes, not less than one-fourth of an acre</p> <p>Best crop of onions, not less than one-fourth of an acre.....</p> <p>Best half acre sorgho made into syrup*.....</p> <p>2d best half acre sorgho made into syrup.....</p> <p>Best acre of broom corn</p> <p>Best five acres of flax seed, not less than 12 bushels per acre...</p> <p>Best two acres of timothy hay...</p> <p>Best acre of clover seed.</p> <p>Best acre of timothy seed.....</p> <p>Best acre of orchard grass seed... ..</p>	<p>\$50</p> <p>30</p> <p>20</p> <p>20</p> <p>10</p> <p>10</p> <p>25</p> <p>15</p> <p>10</p> <p>40</p> <p>10</p> <p>10</p> <p>20</p> <p>10</p> <p>10</p> <p>10</p> <p>10</p>
--	---

ESSAYS.

A Premium of \$100 will be paid for the best accepted report of the Agriculture of either, or each, of the following counties: ADAMS, KNOX, MAHONING, MEIGS and MIAMI. The report to embrace, in plain and popular form, a general description of the Soil and its Cultivation; the Crops produced; the extent to which sub-soiling, or plowing with the Michigan double plow, and underdraining have been conducted and the results; how barn-yard manure and other fertilizers have been applied and the results; a description of Farm Stock—Cattle, Horses, Sheep and Hogs; the breeds that have been resorted to for their improvement and the results, with an estimate of the proportion of each class which yet remains unimproved, and the effect of the improvement upon the value of the stock, etc.; the system adopted in the management of grass lands—the production of hay, grazing etc. Also.

A Premium of \$25 will be paid for the best accepted Report of ACTUAL EXPERIMENTS made, in any part of the State, in underdraining; describing the character of the soil and the mode of cultivation; depth of drains; what distance apart; the description of tile or other material used; the expense per rod or per acre, and the effect produced upon the condition of the soil and character and amount of products.

The Reports to be sent to the Secretary's office in Columbus, before the FIRST OF JANUARY, 1870, at which time the awards will be made by a committee of the Board.

*The culture of the plant and process of manufacture, and quantity of syrup produced, to be stated in writing, sworn to by the manufacturer, and filed with the Secretary.

 PREMIUM ON WHEAT, \$1,000.

The following premiums will be paid for the greatest number of bushels of wheat grown during three successive years upon the same tract of not less than five acres of land:

Best 5 acres, not less than 40 bushels per acre, harvested in 1870.....	\$200
Best 5 acres, not less than 40 bushels per acre, harvested in 1871.....	200
Best 5 acres, not less than 40 bushels per acre, harvested in 1872.....	200
Best 5 acres having yielded the greatest average during the three years, 1870, 1871, 1872	400
	<hr/> \$1,000

These premiums to be awarded upon the following statements, (from I. to VI. inclusive) sworn to and subscribed before a proper authority, and filed in the office of the Secretary of the Ohio State Board of Agriculture, on or before the first Wednesday of January, 1870; and also the statements from and including III. to VII. inclusive, to be filed with said Secretary annually on or before the third of January, 1871 and 1872, and statement No. VII. by January 3, 1873;

I. An accurate description of the soil and subsoil, a general description of the "lay" of the land, a description of the surroundings, forests, hills, &c.

[At least 5 pounds of the soil, taken so as to include from the surface to the depth of ten inches, together with 5 pounds of the subsoil, taken so as to include all from ten inches from the surface to twenty inches from the surface. This soil should be taken up before the fall rains have set in, and each (the soil and subsoil) put in a separate package and forwarded to the office of the Secretary of the State Board of Agriculture by January 1, 1870.]

II. A statement of what crops were grown on the tract during the years 1866, 1867, 1868 and 1869, and whether the crops were good, bad, or indifferent; how often and when manured during these years, the quantity and kind of manure applied to each acre, as accurately stated as possible.

III. A statement of the kind, amount and condition of manure;

when and how applied in contem-
plation of the premium crop.

IV. A detailed account or state-
ment of the depth of plowing,
kind of plow used, number of
times the tract was plowed, the
precise time of the month that it
was plowed; also a statement of
any other method of cultivating
the soil, if any, previous to sowing
with wheat.

V. Time and manner of sowing,
as well as the depth at which the
seed was sown.

VI. The weight, quality and va-
riety of seed wheat, and the
amount of seed sown per acre.

VII. A detailed statement of the
entire cost [in money, labor and
material] in producing the crop, as
well as a sworn statement of the
amount of the crop—both grain
and straw.

Entry Book 44—Flour and Grain.

Best barrel white wheat flour (Ohio manufacture and Ohio wheat) Dip. and.....	5
2d best barrel white wheat flour (Ohio manufacture and Ohio wheat).....	3
Best barrel red wheat flour. Dip. and	5
2d best barrel red wheat flour....	3

To be exhibited by the manu-
facturer, with a statement of the
variety and quantity of wheat
necessary to make it.

Best two bushels white winter wheat.....	10
2d best two bushels white winter wheat.....	5

Best two bushels amber winter wheat.....	\$10
2d best two bushels amber winter wheat.....	5
Best two bushels red winter wheat.....	10
2d best two bushels red winter wheat.....	5
Best sample spring wheat, not less than half a bushel.....	5
2d best sample spring wheat, not less than half a bushel.....	3

The PREMIUM WHEAT to be left
in charge of the Superintendent of
this Department, and to become
the property of the State Board of
Agriculture.

Best sample of rye not less than $\frac{1}{2}$ bushel.....	5
Best sample of oats, not less than $\frac{1}{2}$ bushel.....	5
Best sample of barley, not less than $\frac{1}{2}$ bushel.....	5
Best sample of buckwheat, not less than $\frac{1}{2}$ bushel.....	5
Best sample of flax seed, not less than $\frac{1}{2}$ bushel.....	5
Best sample of hops, not less than 5 lbs.....	5
Best sample of timothy, not less than $\frac{1}{2}$ bushel.....	5
Best sample of clover seed, not less than $\frac{1}{2}$ bushel.....	5
Best sample of blue grass seed, not less than $\frac{1}{2}$ bushel	5
Best sample of red top seed, not less than $\frac{1}{2}$ bushel.....	5
Best sample of orchard grass seed, not less than $\frac{1}{2}$ bushel... ..	5
Best half bushel yellow corn.....	3
2d best " "	2
Best half bushel white corn.....	3
2d best " "	2
Best half bushel early corn.....	3
2d best " "	2

Evidence must be presented
showing that grain, vegetables and
products have been grown by the
exhibiter.

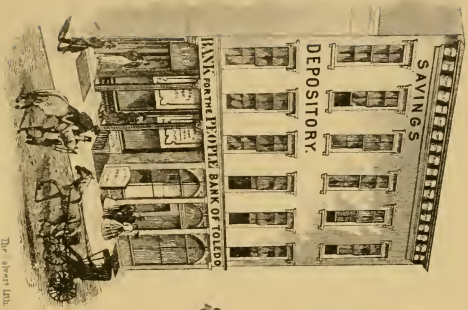

The above title Transfers to

North Western Savings Depository TOLEDO, O.

NUMBER 160 SUMMIT ST.

*Deposits and interest on Deposits
compounded semi-annually.*

H. S. WARRIDGE, M. P. MATY, E. H. VINTROSEY,
PRESIDENT. VICE-PRESIDENT. SECY & TREAS.

Best pickled butternuts	\$3
“ “ mangoes & melons.....	3
“ “ onions.....	3
“ “ gherkins	3
“ specimen of portable soups.....	3
“ “ concentrated vegetables.....	3
“ gallon maple syrup.....	3
“ 10 lbs. maple sugar.....	5

Entry Book 47—Potatoes.

Best half bushel Neshannock potatoes.....	5
Best half bushel white peach blow potatoes.....	5
Best half bushel Jersey peach blow potatoes.....	5
Best half bushel Prince Albert potatoes.....	5
Best half bushel Buckeye potatoes.....	5
Best half bushel Garnet Chili potatoes.....	5
Best half bushel Early Goodrich potatoes.....	5
Best half bushel Early Rose potatoes.....	5
Best half bushel Monitor potatoes.....	5
Best half bushel Harrison potatoes.....	5
Best and earliest potato (sworn statement to be furnished, stating time when they were ready for use at wholesale)....	10
Best half bushel of any other variety.....	3
Best ten varieties of Irish potatoes, half peck of each variety	10
Best half bushel sweet potatoes.....	5

Entry Book 48—Vegetables.

Best 6 parsnips.....	2
“ 6 carrots.....	2
“ 3 long blood beets	2
“ 6 turnip beets	2
“ 6 sugar beets	2
“ display of beets in variety and quality	5
“ peck of tomatoes.....	5

Best display of tomatoes in variety and quality.....	5
“ 3 drumhead cabbages.....	3
“ 3 heads of red Dutch cabbage.....	2
“ 3 heads of any other variety	3
“ 3 heads of Cauliflower	2
“ half peck of red onions.....	2
“ half peck of yellow onions..	2
“ half peck of white onions....	2
“ display of onions in variety and quality.....	5
“ half peck of peppers for pickling.....	2
“ display of peppers in variety and quality.....	5
“ 12 roots of alsify.....	2
“ 6 stalks of celery.....	3
“ marrow squashes.....	3
“ Hubbard squashes.....	3
“ 3 winter crooked-neck squashes.....	3
“ California or French squashes.....	3
“ display of squashes in variety and quality	5
“ display of pumpkins in variety and quality.....	5
“ dozen of sweet corn, green.	3
“ display of sweet corn, in variety and quality, green or dry.....	5
“ 3 mountain sweet watermelons	3
“ 3 watermelons of any other variety.....	3
“ 3 green-fleshed muskmelons.....	3
“ 3 yellow-fleshed muskmelons.....	2
“ and greatest display of melons of all varieties, both watermelons and muskmelons.....	5
“ 6 cucumbers.....	1
“ half-peck of lima beans in pod.....	2
“ half-peck of white beans, dry.....	3
“ half-peck of kidney bush beans, in pod.....	2
“ half-peck of field peas, dry	1
“ half-peck of garden peas dry.....	2

Best and greatest variety of peas dry.....	§3	Entry Book 51—Sweepstakes on Cheese.	
“ half-peck of gherkin cucumbers.....	2	For the best and largest display of cheese.....SIL. MED.	
“ 3 purple egg plant.....	2	Competitors in Entry Books 50 and 51, must state, in writing, the time it was made; the number of cows kept; whether the cheese was made from one, two or more milkings; whether any addition was made of cream; the method of preserving and preparing rennet; the mode and amount of pressure, and the treatment of the cheese afterward; and shall answer the following questions:	
“ and greatest variety of vegetables raised one exhibiter.....	25	1st. What do you consider the best breed of cows for dairy purposes.	
2d best and greatest variety of vegetables raised by one exhibiter.....	15	2d. What variety of grasses produce the best pasturage for making cheese?	
—		3d. Does long continued grazing for dairy purposes exhaust or improve your land for dairying?	
Entry Book 49—Grasses and Grass Seeds.		4th At what price per acre can land be profitably used for dairy purposes in Ohio?	
The grasses to be properly labeled with botanical and common name.		5th. What is a proper temperature of a room for curing cheese, and what effect does a higher or lower temperature produce upon the flavor and other qualities of the cheese?	
Best display of meadow or pasture grass seeds to include at least 20 varieties, including clovers.....	25	6th. State in in DETAIL your process of making and curing cheese, including the preserving and preparing rennet for use, etc.	
2d best display of meadow or pasture grass seeds, to include at least 20 varieties, including clovers.....	15	No premium to be awarded unless all the rules are fully complied with, and all the questions properly answered.	
Best display of meadow or pasture grasses growing in pots, to include at least 10 varieties exclusive of clover.....	25	—	
2d best display of meadow or pasture grasses growing in pots, to include at least 10 varieties exclusive of clovers.....	15	Entry Book 52—Saddlers' and Shoemakers' Ware and Miscellaneous Articles.	
—		Best traveling trunk.....	5
Entry Book 50—Cheese.		“ carpet sack.....	2
DOMESTIC MANUFACTURE.		“ set of carriage harness.....	5
Best cheese, 1 year old and over. 10		“ set of farm harness.....	5
2d best “ “ “ “ 5		“ display of leather.....	5
Best and largest lot 20			
2d best “ 10			
Best cheese, under 1 year old..... 10			
2d best “ “ “ “ 5			
—			
FACTORY MADE.			
Best cheese, 1 year old and over. 10			
2d best “ “ “ “ .. 5			
Best and largest lot..... 20			
2d best “ 10			
Best cheese, under 1 year old..... 10			
2d best “ “ “ “ 5			

Best display of saddles and bridles.....	\$5	Best display of bound account books.....	\$5
“ “ horse collars.....	3	“ display of paper	5
“ “ hames.....	3	“ “ paper hangings and borders	3
“ “ saddletrees.....	3	“ silk hat	2
“ “ brushes.....	3	“ soft hat.....	2
“ “ shoe lasts, pegs and lasting machine	5	“ fur cap.....	2
“ pair of dressed boots.....	3	“ made suit of gentlemen’s clothing.....	5
“ “ heavy boots.....	2	“ display of printing.....	5
“ “ gent’s dress shoes .	2	“ “ buck gloves and mittens.....	3
“ “ Congress gaiters.....	2	“ “ ladies’ furs.....	3
“ “ lady’s gaiters.....	1	“ furgloves and mittens.....	3
“ “ lady’s slippers	1	“ fur robe.....	5
“ “ bootees.....	1		

TEXTILE FABRICS, AND MATERIALS OF WHICH THEY ARE MADE.

Articles to be exhibited by manufacturer, and articles which heretofore have received a premium to be excluded from competition.

Entry Book 53—Household Fabrics.

(BEING GOODS MADE IN FAMILY.)

Best 10 yards jeans	10	Best 15 yards tow cloth.....	\$5
2d best “	5	2d best “	3
Best pair woolen blankets.....	5	Best hearth rug	5
2d best “	3	2d best “	2
Best ten yards flannel.....	10	Best double carpet coverlet.....	5
2d best “	5	2d best “	3
Best woolen carpet, 15 yards.....	10	Best pair woolen knit stockings.	2
2d best “	5	2d best “ “ “	1
Best 10 yards linen.....	5	Best pair cotton knit socks.....	2
2dbest “	3	2d best “ “	1
Best 10 yards linen diaper.....	5	Best pair woolen knit socks.....	2
2d best “	3	2d best “ “	1
Best 10 yards kersey.....	5	2d best “ “ “	1
2d best “	3	Best pair by Misses under 12 yrs of age.....	2
Best pair kersey blankets.....	5	2d best pair by Misses under 12 years of age.....	1
2d best “	3	Best lb. linen sewing thread.....	2
Best rag carpet, 15 yards.....	5	2d best “ “	1
2d best “	3	Best pair woolen fringe mittens.	2
		2d best “ “	1
		Best pair woolen mittens	2
		2d best “ “	1
		Best pair by Misses under 12 yrs of age.....	2

2d best pair by Misses under 12 yrs of age.....	\$1	Best embroidered table spread...	\$2
Best pair of woolen stockings by Misses under 12 years of age...	2	“ “ dressing gown	3
2d best pair of woolen stockings by Misses under 12 yrs of age.	1	“ “ lady's robe....	3
Best linen handkerchiefs.....	2	“ “ lady's dress...	3
“ netting.....	2	“ “ children's clothes.....	3
“ worsted knit stockings.....	2	“ “ under sleeves	2
“ stocking yarn.....	2	“ “ lady's collar..	2
“ woolen shawl.....	2	“ “ handkerchief.	2
“ mill bag.....	2	“ chenille embroidery.....	3
“ woolen knit drawers	2	“ embroidery with beads	3
“ woolen knit shirt.....	2	“ embroidery with gold threads.....	3
“ foot mat.....	2	“ tetter collar.....	3
“ straw hat.....	3	“ worked collar.....	2
“ palm leaf hat.....	3	“ worked veil.....	3
“ bonnet made of the least material.....	3	“ worked handkerchief.....	2
“ grass hat.....	3	“ silk bonnet.....	3
“ gentlemen's shirts	2	“ velvet bonnet.....	3
“ knit bed spread.....	2	“ straw bonnet.....	2
“ wove bed spread.....	3	“ knit cloak.....	3
“ 10lbs dressed flax.....	5	“ variety of linen embroidery	3
“ pound of reeled silk.....	5	“ group of artificial flowers...	3
“ 5 lbs of flax yarn.....	5	“ variety of artificial flowers.	3
		“ specimen of wax flowers....	2
		“ group “	3
		“ specimen wax fruit.....	2
		“ and largest variety of wax fruits.....	3
		“ specimen of moss or lichen work.....	3
		“ specimen of cone work.....	3
		“ “ leaf work..	3
		“ “ flower work....	3
		“ “ shell work	3
		“ braid of straw or grass.....	3
		“ specimen of braid work.....	2
		“ embroidered picture.....	3
		“ white quilt.....	3
		“ worked quilt.....	3
		“ silk quilt.....	3
		“ patchwork quilt.....	3
		“ children's afghan	2
		“ hair wreath.....	3
		“ fancy hair work	3
		“ display of hair work.....	3
		Entry Book 55—Silk and Mill Fabrics.	
		Best specimen of silk manufactured, not less than 5 yards....	10
		Best lb. of reeled silk, made in family	5
		Best specimen of raw silk goods	5
2d best pair by Misses under 12 yrs of age.....	\$1		
Best pair of woolen stockings by Misses under 12 years of age...	2		
2d best pair of woolen stockings by Misses under 12 yrs of age.	1		
Best linen handkerchiefs.....	2		
“ netting.....	2		
“ worsted knit stockings.....	2		
“ stocking yarn.....	2		
“ woolen shawl.....	2		
“ mill bag.....	2		
“ woolen knit drawers	2		
“ woolen knit shirt.....	2		
“ foot mat.....	2		
“ straw hat.....	3		
“ palm leaf hat.....	3		
“ bonnet made of the least material.....	3		
“ grass hat.....	3		
“ gentlemen's shirts	2		
“ knit bed spread.....	2		
“ wove bed spread.....	3		
“ 10lbs dressed flax.....	5		
“ pound of reeled silk.....	5		
“ 5 lbs of flax yarn.....	5		
No article manufactured in factories, or out of the family, will be received in this class. Exhibitors must accompany their articles with a certificate of manufacture in the family and within the year.			
Entry Book 54—Needle Work, Embroidery, etc.			
Best ottoman cover.....	3		
“ table cover.....	2		
“ fancy chair work, with needle.....	3		
“ fancy chair cushion and back.....	3		
“ woolen shawl.....	3		
“ crotchet shawl.....	2		
“ crotchet table ,pread.....	2		
“ crotchet tidy.....	2		
“ worked shawl	3		
“ lace cape.....	3		
“ laup stand mat.....	2		
“ ornamental needle work..	3		
“ silk embroidery.....	3		
“ embroidered sofa cushion...	7		
“ “ mantilla	3		

Best pair silk stockings.....	\$3	Best display of fancy knit arti-	
“ pair of silk gloves.....	3	cles.....	\$3
“ silk shawl.....	5	“ lb. linen sewing thread.....	1
“ silk cravat.....	3	“ woolen shawl.....	5
“ piece of pocket handker-		“ pair of woolen blankets.....	10
chief.....	3	“ pair horse blankets.....	3
“ display of silk cocoons.....	10	“ carriage robe (textile).....	5
“ 10 yards woolen cloth.....	10	“ three lbs. stocking yarn.....	3
“ 10 “ cassimere.....	10	“ oil-cloth table cover.....	1
“ 10 “ satinet.....	10	“ display of cordage.....	5
“ 10 “ jeans.....	10	“ bale of flax moss for up-	
“ display of woolen goods.....	25	holsters.....	3
“ 10 yards of floor oil-cloth...	10	“ bale of flax mattresses.....	5
“ 10 “ tweed.....,	5	“ bale of flax moss for mat-	
“ 10 “ cloth of flax cotton	10	resses.....	5
“ 10 “ flannel.....	5	“ bale of rope stock for rope	
“ 15 “ woolen carpet.....	10	spinners.....	3
“ 15 “ tow cloth.....	5	“ bale of fine tow for bagging	
“ 10 “ linen.....	10	or awning.....	5
“ 10 “ linen diaper.....	5	“ specimen of flax prepared	
“ 10 “ kersey.....	5	for spinning by machin-	
“ hearth rug.....	3	ery.....	10
“ double carpet coverlet.....	5	“ display of flax or tow bag-	
“ pair cotton wove stockings.	1	ging.....	5
“ “ linen “ ..	1	“ and largest display of flax	
“ “ woolen “ ..	1	goods manufactured in	
“ “ cotton wove socks.....	1	Ohio.....	25
“ “ linen “	1	“ sewing and knitting ma-	
“ “ woolen “	1	chine.....	
“ display of hosiery (machine		Ample room will be provided for	
made).....	3	the exhibition of sewing and knit-	
		ting machines.	

FIFTH DEPARTMENT.—HORTICULTURAL PRODUCTS.

DAVID C. RICHMOND, of San-	2d best and most beautifully ar-
dusky City, Attending Member	anged basket of flowers for
of the Board.	table.....
	\$2
Entry Book 56—Flowers.	Plants entered for competition
Best floral ornament.....	for special premiums, will not be
\$5	allowed to compete for premiums
2d best “	in collections. The Committee will
3	make no awards unless the object
Best and most beautifully ar-	is really meritorious.
anged basket of flowers for	
table.....	
3	

Entry Book 57—Professional List.

It is understood that nurseryman and commercial gardeners only compete in this class.

STOVE AND GREEN HOUSE PLANTS.

Best collection of not less than 20 varieties, variety and growth being taken into consideration.....	\$15
2b best collection not less than 20 varieties, variety and growth being taken into consideration.....	10
Best collection of 12 varieties, variety and growth being taken into consideration.....	8
2d best collection of 12 varieties, variety and growth being taken into consideration.....	5
Best specimen plant in or out of bloom.....	3
Best collection of not less than 10 varieties of variegated leaved plants.....	5
2d best collection of not less than 10 varieties of variegated leaved plants.....	3
Best single specimen.....	1
“ collection of aloe and cactus in pots.....	2
“ collection of fuchsias in pots growth and variety considered.....	3
a best collection of fuchsias in pots, growth and variety considered.....	2
Best collection geraniums in bloom.....	3
2d best collection geraniums in bloom.....	2
Best collection gloxinias and achimenes.....	2
2d best collection ferns and lycopodiums.....	3
2d best collection ferns and lycopodiums.....	2
Best and largest collection of verbenas, grown in pots, growth and bloom particularly considered.....	5

2d best and largest collection of verbenas, grown in pots, growth and bloom particularly considered.....	\$3
Best and greatest variety petunias in pots.....	2

All plants in the above list should be exhibited in the pots in which they were grown, making allowance for the necessary shifts.

CUT FLOWERS.

Largest and best collection of dahlias, not less than 24 named varieties.....	5
2d largest and best collection of dahlias, not less than 24 named varieties.....	3
Best 12 varieties dahlias.....	3
2d best 12 “.....	2
Largest and best collection of roses, named varieties.....	5
2d largest and best collection of roses, named varieties.....	3
Best 12 roses.....	3
2d best 12 roses.....	2
Largest and best collections of verbenas, named varieties.....	3
2d largest and best collection of verbenas, named varieties.....	2
Best 12 distinct named varieties	2
2d best 12 “ “	1
Largest and best collection of phloxes, named varieties.....	2
2d largest and best collection of phloxes, named varieties.....	1
Best display asters.....	2
Best display gladiolus.....	3
2d best “.....	2
Best display of coxcombs and amarantus.....	2
2d best display of coxcombs and amarantus.....	1
Best and greatest display cut flowers in variety and quality other than above.....	5
2d best and greatest display cut flowers in variety and quality other than above.....	3
Best pair parlor bouquets, any style.....	2
2d best pair parlor bouquets, any style.....	1

Best pair hand bouquets, any style.....	\$2
2d best pair hand bouquets, any style.....	1
Best collection of native flowers with list of names.....	2
2d best collection of native flowers with list of names.....	1

Entry Book 58—Amateur List.

SAME AS IN PROFESSIONAL LIST.

Entry Book 59—Fruit Grown in Ohio—Summer and Fall Apples.

Each variety, not less than three specimens, is to be correctly and distinctly labeled, and the list handed to the Committee. In all cases the different entries, though they may contain similar varieties, must be of different specimens and shown on separate plates, and properly grouped and placed under the direction of the SUPERINTENDENT of the HALL.

ALL FRUITS SHALL HAVE BEEN GROWN BY THE EXHIBITER.

Best 6 varieties.....	12
2d best 6 ".....	6
Best approved new variety (not before exhibited).....	3
2d best approved new variety (not before exhibited).....	2
Best 3 varieties of large—size and beauty to rule.....	5
2d best 3 varieties of large—size and beauty to rule.....	3
Best 3 varieties market apples—profit to rule.....	5
2d best 3 varieties market apples—profit to rule.....	3
Best 1 variety dessert apple—quality to rule.....	5
2d best 1 variety dessert apple—quality to rule.....	3
Best and most handsome arranged basket of apples containing 1 peck, and made up of 6 varieties.....	6

2d best and most handsome arranged basket of apples containing 6 varieties.....	\$3
Best display in variety and quality, of 15 varieties, by amateur growers.....	15
2d best display in variety and quality, of 15 varieties, by amateur growers.....	10
Best display in variety and quality, of 15 varieties, by professional fruit growers or nurserymen.....	15
2d best display in variety and quality, of 15 varieties, by professional fruit growers or nurserymen.....	10

Entry Book 60—Winter Apples.

Best 10 varieties of apples grown by amateur.....	15
2d best 10 varieties of apples grown by amateur.....	15
Best 10 varieties of apples grown by professional growers.....	15
2d best 10 varieties of apples grown by professional growers.....	10
Best 5 plates of large apples size and beauty to rule.....	10
2d best 5 plates of large apples, size and beauty to rule.....	7
Best variety of dessert winter apple, quality to rule.....	5
2d best variety of dessert winter apple, quality to rule.....	3
Best 6 varieties of market, profit to rule.....	12
2d best 6 varieties of market, profit to rule.....	8
Best half bushel basket of 10 varieties.....	10
2d best half bushel basket of 10 varieties.....	7
Best display of 30 varieties grown by an amateur, variety and quality to rule.....	30
2d best display of 30 varieties grown by an amateur, variety and quality to rule.....	20
Best display of 30 varieties grown by a professional grower variety and quality to rule.....	30

2d best display of 30 varieties grown by a professional grower, variety and quality to rule	\$20	Best display of 12 varieties, grown by professional grower, quality to govern	\$20
Best plate of six specimens of any of the following, viz:		2d best display of 12 varieties, grown by professional grower, quality to govern	10
Best plate six Baldwins	2		
“ “ Belleflower	2		
“ “ Belmont	2		
“ “ Canada Red	2		
“ “ Celestia	2		
“ “ Ben Davis	2		
“ “ Fallwater	2		
“ “ Jonathan	2		
“ “ King of Tompkins County	2		
“ “ Melon	2		
“ “ Northern Spy	2		
“ “ Ohio Nonpareil	2		
“ “ Peck's Pleasant	2		
“ “ Esopus Spitzenburg	2		
“ “ Evening party	2		
“ “ Rambo	2		
“ “ Rhode Island Greening	2		
“ “ Rome beauty	2		
“ “ Roxbury Russet	2		
“ “ Wagner	2		
“ “ White Pippin	2		

PEARS.

The rule as to numbers, etc., in apples, to apply to pears also.

Best 3 varieties of summer and fall pears	6
2d best 3 varieties of summer and fall pears	3
Best 5 varieties of summer and fall pears	10
2d best 5 varieties of summer and fall pears	5
Best 10 varieties of fall and winter pears	20
2d best 10 varieties of fall and winter pears	10
Best half peck of Seckles	5
2d best “ “	3
Best half peck Bartletts	5
2d best “ “	3
Best plate of Seckles	2
“ “ Bartletts	2
“ “ Flemish Beauty	2
“ “ Louisa Bonne de Jersey	2
“ “ Onondaga	2
“ “ Beurre Diel	2
“ “ Duchess d'Angouleme	2
“ “ Beurre Clairgeau	2
Best 3 plates of large pears, size and beauty to rule	5
2d best 3 plates of large pears, size and beauty to rule	3
Best 5 plates market pears, profit to rule	8
2d best 5 plates market pears, profit to rule	5
Best new variety, if approved by Committee	2
2d best new variety, if approved by Committee	1
Best 1 variety of dessert pear, quality to govern	3
2d best 1 variety of dessert pear, quality to rule	2

Entry Book 61—Peaches, Pears, Quinces, Plums.

PEACHES.

Each variety to be named and distinctly labeled when entered.

Best six varieties of 6 each	10
2d best “ “	5
Best three “ “	6
2d best three “ “	3
Best plate of one variety	3
2d best “ “	2
Best new seedling or variety, if approved by the committee	2
2d best new seedling or variety, if approved by the committee	1
Best display of not less than 12 varieties, grown by an amateur, quality to govern	20
2d best display of 12 varieties, grown by an amateur, quality to govern	10

Best display of 20 varieties, grown by an amateur, quality to rule.....	\$20
2d best display of 20 varieties grown by an amateur, quality to rule.....	10
Best display of 20 varieties, grown by a professional, quality to rule.....	20
2d best display of 20 varieties, grown by a professional, quality to rule.....	10

QUINCES.

Best 12 quinces.....	3
2d best 12 quinces.....	2
Best peck ".....	5
2d best ".....	3

PLUMS.

Best display of 5 varieties.....	5
2d best " ".....	3
Best 6 varieties of 6 each..	3
2d best " ".....	2
Best plate 12 specimens.....	2
2d best " ".....	1

Entry Book 62—Grapes—(Hardy,)

Each variety to be named and distinctly labeled when entered.

Best 10 varieties, not less than 3 bunch, each	10
--	----

2d best 10 varieties, not less than 3 bunch. each.....	\$7
Best 6 varieties, not less than 3 bunch. each.....	6
2d best 6 varieties, not less than 3 bunch. each.....	4
Best 3 varieties, not less than 3 bunch. each.....	5
2d best 3 varieties, not less than 3 bunch. each.....	3
Best new and valuable seedling, not before exhibited and disseminated.....	5
Best display, 15 varieties, 3 bunches each.....	20
2d best display, 15 varieties, 3 bunches each.....	10
Best 6 bunches Catawba.....	3
6 do Isabella.....	3
6 do Hartford Prolific.....	3
6 do Creveling.....	3
6 do Salem.....	3
6 do Concord.....	3
6 do Delaware.....	3
6 do Ives'.....	3
6 do Diana.....	3
6 do Iona.....	3
6 do Israella.....	2
6 do Adirondac.....	3
6 do Rebecca.....	3
6 do Allen's Hybrid.....	3
6 do Martha.....	3
Best display of Roger's Hybrids.....	5

SIXTH DEPARTMENT.—FINE ARTS.

WM. LANG, of Tiffin, Attending Member of the Board.

Entry Book 63—Drawings, Paintings, etc.

Best life-sized photograph, colored in oil, by Ohio artist, Diploma and.....	\$10
--	------

Best life-sized photograph, colored in water colors, by an Ohio artist, Dip. and.....	\$5
Best portrait from life in oil.....	10
Best animal portrait in oil.....	10
Best specimen of painting, in oil by American artist.....	20
Same, by Ohio artist.....	20

Best specimen in water colors. Diploma.	Best collection and greatest variety of insects.....Dip. and \$5
Best landscape from nature, in oil, by an Ohio artist.....\$10	Best collection and greatest variety of Ohio birds, prepared Diploma and 5
Best do. in water colors by do.. Dip. and 5	Best collection of native bird's eggs..... 5
Best original poetical painting by Ohio artists..... 10	Best collection and greatest variety of quadrupeds, prepared Diploma and 5
Best original historical painting by Ohio artist..... 10	
Best specimen uncolored photograph.....Diploma.	Entry Book 65—Designs.
Best specimen of not less than 12 different objects of natural history, in water colors, by Ohio artist.....Diploma and 20	Best design for farm house..... Diploma and 20
Best specimen fruit or flower painting, oil.....Diploma and 5	Best design for farm barn..... Diploma and 10
Best specimen fruit or flower painting, water.....Dip. and 5	Best design for carriage house and stable.....Diploma and 5
Best specimen of Ohio landscape, in oil, by Ohio artist.....Diploma.	Best design for dairy house..... Diploma and 5
Best exhibition of paintings by Ohio or foreign artist... Dip. & 10	Best design for poultry house... Diploma and 5
Best fancy portrait by Ohio artist.....Diploma and 5	Best design for farm gate..... Diploma and 2
Best fancy painting in water colors.....Diploma.	Best design for granaryDip. and 3
Best engraving..... do.	Best bridge (model of).....Diploma.
Best wood engraving..... do.	Best domestic gas apparatus (or model of).....Diploma.
Best lithography do.	Designs must be accompanied with estimates of cost and specifications. Those to which premiums may be awarded will be engraved and published in the report of the Board of Agriculture. To be exhibited at State Fair, and premium to be awarded by the Board at the January meeting.
Best porcelain painting and gilding..... do.	Best pair ornamental iron vases 3
Best specimen of penmanship..... do.	Best specimen of marbled iron..... 5
Best crayon drawing..... do.	Best specimen of marbled stone..... 5
Best pencil drawing..... do.	Best specimen of marbled wood..... 5
Best pen drawing..... do.	Best display of hollow iron ware 3
Best specimen porcelain photograph..... do.	Best ornamental statuary..... 5
	“ “ fruit and flower stand..... 3
Entry Book 64—Sculpture, etc.	“ specimen of graining..... 5
Best sculpture by Ohio artist.... 10	
Best collection of marble work by Ohio artist..... 10	Entry Book 66—Philosophical, etc., Instruments.
2d best collection of marble work by Ohio artist..... 5	Best.. artificial limbs.....Diploma.
Best marble mantle..... 15	“ surgical instruments, do
2d best marble mantle..... 10	
Best architectural drawings..... 10	
Best carving in woodDiploma.	

Best set optical instruments. Dip.	
“ dentist's “ do	
“ set math. and phil. instruments.....	Silver Medal.
“ specimens dentistry. Diploma.	
“ theodolite.....	do
“ level.....	do
“ surveyor's compass.....	do
“ achromatic telescope.	do
“ reflecting telescope....	do
“ optical apparatus.....	do
“ balance.....	do
“ thermometer.....	do
“ barometer.....	do
“ electro-magnetic apparatus.....	do
“ electric telegraph	do
“ electric machine.....	do
“ galvanic battery and apparatus.....	do
“ set drawing instruments.....	do
“ chronometer.....	do
“ clock (8 days).....	do
“ specimen silver ware, with agricultural designs, suitable for premiums.....	do
“ specimen Argentine or Britannia ware...	do

Best turned and cast Britannia.....Diploma.

[It is understood that a'l products of industry competing for premiums are to be exhibited by or for the maker, or improver, or contriver]

Entry Book 67—Musical Instruments.

Best grand or semi-grand piano forte.....	Silv. Med.
Best piano, price \$400 or less.....	do
Best square piano.	do
“ violin.....	do
“ reed organ for church with two or more sets of reeds.....	do
“ parlor organ.....	Diploma.
“ melodeon, 1 set reeds.....	Silv. Med.
“ molodeon, 2 set reeds.....	do
“ flute.....	do
“ clarionet.....	do
“ set of band instruments.....	do

EVENS' SEAL PRESSES



FOR NOTARIES, COURTS, COMPANIES, LODGES, SOCIETIES, ETC.

Also—Every variety of RIBBON CANCELING AND HAND PRINTING STAMPS.

Send for Samples and Price-Lists, to

P. EVENS,

207 Walnut St.,
CINCINNATI.

THE
Toledo, Wabash and Western Railway,



Having its Eastern terminus in Toledo, O., at the head of Lake Erie, running Westward through the States of Ohio, Indiana and Illinois, to the Mississippi River at Keokuk, Quincy, Hannibal and St. Louis.

IS THE BEST ROUTE

TO THE

WEST and SOUTH-WEST.

All Passenger trains run through to the Mississippi River without change of cars, passing through **Fort Wayne, Peru, Logansport, La Fayette, Attica, Danville, Tolono, Decatur, Springfield and Jacksonville.**

Passengers taking this route have but **ONE CHANGE OF CARS BETWEEN Toledo and St. Joseph, Atchison, Kansas City, Leavenworth, Omaha or Des Moines.**

Distance from Toledo to the four
Western terminies of the T. W. & W. R.

Toledo to Keokuk,.....	490 miles.
“ “ Quincy,.....	476 “
“ “ Hannibal,.....	464 “
“ “ St. Louis,.....	423 “

THIS IS THE

SHORTEST AND BEST ROUTE

FROM

*Buffalo, Dunkirk, Albany, New
York and Boston,*

TO THE

PRINCIPAL CITIES IN THE WEST.

FARE AS LOW AND TIME AS QUICK

As by any other route.

G. H. BURROWS,

Gen'l Superintendent, Toledo, O.

JOHN U. PARSONS,

General Ticket Agent.



HARTFORD BLOCK—Corner Summit and Madison Streets.

J. J. PENFIELD.

W. H. ALEXANDER.

PENFIELD & ALEXANDER,
FIRE AND MARINE UNDERWRITERS,

37 MADISON STREET,

T O L E D O .

AGENTS FOR THE

Equitable Life Assurance Society,

CASH ASSETS, \$10,000,000.

— ALSO, —

A LARGE AMOUNT OF

CITY PROPERTY,

FARMING LANDS

— AND —

REAL ESTATE,

In the Western and Southern States.

WM. BAKER.

W. A. COLLINS.

BAKER & COLLINS,
Attorneys at Law,
 No. 2 HARTFORD BLOCK.

B. G. SWEET.

W. E. STANDART.

B. G. SWEET & CO.,
Coal & Pig Iron

Office and Dock, Cor. Monroe and Water Streets, Toledo, O.

Dealers in Anthracite, Bituminous, Lehigh and Blossburg Coals, Fire Brick, Fire Clay, Foundry Facings and Coke.

ECBERT PHELPS,
Forwarding and Commission Merchant,
 AND WHOLESALE DEALER IN
FLOUR AND FEED.
 AGENT IMPERIAL FLOURING MILLS.
 OFFICE, CORNER SUMMIT AND PERRY STS.,
 TOLEDO, OHIO.

MACLAREN & HOMBERGER,
 (SUCCESSORS TO REEVE, MACLAREN & CO.,) DEALERS IN
Lackawanna, Lehigh, Blossburg & Bituminous Coals,
 Shingles and Lath, Plaster, Lime, Cement, Fire Brick, &c.
 OFFICE & DOCK, WATER ST., BET. ADAMS & OAK,

S. R. MACLAREN, }
J. HOMBERGER. }

TOLEDO. OHIO.

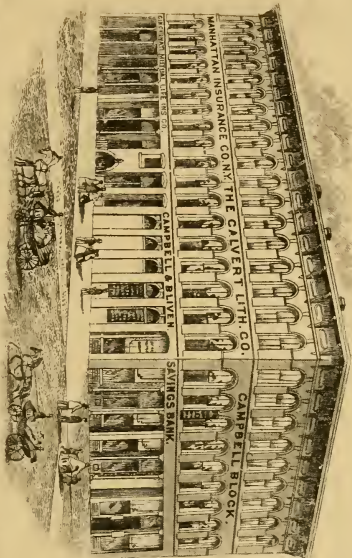

Miller, Archibald
CAMPBELL BLOCK
 COR. ST. CLAIR & JEFFERSON STS.

The Calvert Lith. Co. Proprietors

ESTABLISHED 1835.

A. P. MILLER. D. R. LOCKE. J. P. JONES.

TOLEDO BLADE,

MILLER, LOCKE & CO., Proprietors,

Steam Printing House,

AND

Blank Book Manufactory,

150 SUMMIT ST.,

TOLEDO, O.

Daily,.....\$10.00 per year.

Tri-Weekly,.....5.00 “ “

Weekly,2 00 “ “

Invariably in advance.

Daily in City,.....20 cts. per week,

Payable to Carrier.

PUBLIC BUILDINGS.

THE limits of our HAND-BOOK will admit of but a small space to the mention of the many public buildings and private residences with which our city is graced, but we cannot avoid noticing the following, of which engravings will be found in our pages:

FIRST NATIONAL BANK BUILDING.—This elegant stone building occupies a front of 45 feet on Summit Street, and runs back 80 feet to the alley in the rear. The height of the building is three stories, with a basement story, the latter being but 28 inches below the sidewalk. The basement story is 9 feet high, and the 1st, 2d and 3d stories are respectively 14, 13 and 12 feet in the clear.

The first is designed to be used for banking purposes, and is divided into two rooms, with hall between. The room on the west side is occupied by the First National. Each story has two fire-proof vaults, for the use of occupants of each suite of rooms.

The plan of the second story is similar to that of the first. M. O. Waggoner, Esq., General

CLARK WAGGONER & SON,
PUBLISHERS
Toledo Morning Commercial

PRINTERS, BINDERS AND BLANK BOOK MANUFACTURERS,
175 & 177 SUMMIT ST., *TOLEDO, O.*

READ WHAT IS SAID OF

THE TOLEDO COMMERCIAL.

It is now one of the largest dailies in the State, and one of the best.—*Sandusky Register, Monday, May 23.*

The Toledo Daily Commercial comes to us now in an enlarged form, and we consider it one of the best newspapers in Ohio.—*Norwalk Reflector.*

We consider the Commercial one of the most ably conducted papers in the West, therefore deserving of its prosperity.—*Perrysburg Journal.*

The Toledo Daily Commercial has been enlarged to a nine column sheet. It is now as large as the average Ohio dailies, and head and shoulders above many of them in point of real worth as a newspaper.—*Wauseon Republican.*

The Commercial is decidedly the best daily published in Toledo.—*Putnam County Sentinel.*

Who can do without a good morning daily, such as the Commercial.—*Waterloo City (Ind.) Air Line.*

On last Saturday we received the Toledo Daily Commercial in an enlarged form. The Commercial keeps fully up with the progress of the times, and embodies all that goes to make up a first class reliable paper. We wish it abundant success.—*Ligonier (Ind.) Republican.*

The energy and ability of this paper is proverbial.—*Napoleon Signal.*

It is now the size of our largest dailies, and it is a very valuable paper to all classes.—*Elmore Courier.*

This is certainly the best paper in Northern Ohio. One of the most reliable and valuable papers in Ohio.—*Manchester (Mich.) Enterprise.*

The Toledo Daily Commercial comes to us enlarged and improved. We have for a long time highly prized the Commercial, and considered it a most excellent newspaper. Now it will be no easy task to find a journal conducted with more ability, and one better calculated to please everybody than the Commercial.—*Painesville Advertiser.*

Superintendent for the Guardian Mutual Life Insurance Company of N. Y., has taken and now occupies one-half of the second story, and Messrs. Bisseil, Gleason & Co., occupy the other half.

The third story is designed for offices, and sleeping apartments.

The basement on the west side is occupied by the Toledo Fire and Marine Insurance Company, and the other half of the basement is occupied by the German Laborer's Loan and Savings Association.

The front is divided into five openings, the center one being treated with more detail to give prominence to the main doorway. Those of the basement and first story are made with square headed openings, while those of the second and third stories are circular-headed. The corners of the building have broad rusticated quoins from the grade line to the bottom of the cornice, which give to the front the appearance of great strength and solidity. The second and third floor windows are designed with molded arches, and have ornamental pilaster caps

Each story is distinctly defined by a strong course, the one over the first story being larger and cut with greater detail and projection. A portion of this course projects over the main doorway about five feet, with cut stone balustrade, surmounted with pedestals and vases at the

H. J. RAFFENSPERGER,

Real Estate Broker

— AND —

NOTARY PUBLIC,

No. 5 Lenk's Block, Toledo, O.

ESTABLISHED 1864.

BUYS, SELLS, RENTS AND LEASES

Houses, Lots, Lands, Farms, &c.

MORTGAGES AND NOTES BOUGHT AND SOLD.

COLLECTIONS MADE—PROCEEDS PROMPTLY REMITTED.

Taxes Paid for Non-Residents.

☛ A Horse and Carriage in readiness to take parties wishing to purchase to any part of the city.

CORRESPONDENCE SOLICITED.

B. F. MILLER,

Attorney at Law & Notary Public

OFFICE, NO. 5 LENK'S BLOCK, TOLEDO, OHIO.

corners. This balcony is a bold feature, and is introduced in the front with admirable effect.

The cornice surmounting the building is of the vignola pattern, of excellent proportions, and covers the whole in an appropriate manner.

Mr. C. C. Miller, architect, is entitled to very great credit for the good judgment exhibited in the arrangement of the various departments of the building for business purposes, and for the skill displayed in the ornamentation of its front.

The first floor above the First National Bank with the room in the rear part of the third story is occupied by the law firm of Bissell & Gorrill, and the Abstract and Real Estate firm of Bissell, Gleason & Co.

The Abstract Books, which now embrace a history of the title to each lot in the city of Toledo, and each tract of land in the county, will be placed with all valuable papers of clients, in the fire and burglar-proof vault on this floor, which is a duplicate in every respect with the bank vaults below.

The main office is supplied with stationary book cases on one side, and cases for the filing of papers with the desks of members of the office on the other, and at the ends. The senior member of the firm, Mr. Bissell, occupies the rear room on the floor above as a private office, from which a speaking tube connects with the room below. These firms now have a working force of nine

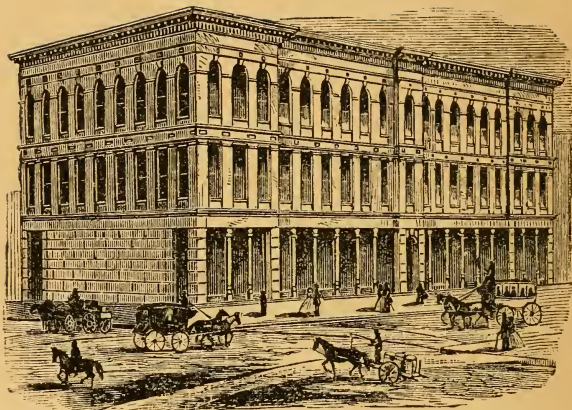

DRUMMOND BLOCK—Corner Madison and St. Clair Streets.
C. C. MILLER, Architect.

GROVER & BAKER'S
ELASTIC STITCH AND LOCK STITCH
Sewing Machines,

W. A. TOWNSEND, Gen'l Agent,
50 MADISON ST., DRUMMOND'S BLOCK,
TOLEDO, O.

Machine Twist, and all kinds of Machine Findings,
all kinds of Stitching, including the beautiful Grover
& Baker Embroidery, neatly done.

E. QUIGLEY'S
Picture Frame and Looking-Glass Store,

— IS —

No. 52 MADISON ST., OPP. POST OFFICE.
(Open for Visitors Free of Charge.)

MESSINCER & CO.

DEALERS IN

Fancy and Staple Groceries,
FINE WINES, BRANDIES, HAVANA CIGARS, &C.,
44 MADISON ST., TOLEDO, O.

SCRIBNER & HURD,
LAW OFFICE,
Drummond Block, (Room 3,)
TOLEDO, O.

CHARLES H. SCRIBNER.

FRANK H. HURD.

men, and being connectel with the United States Law Association, through which they have correspondents in every county in the United States, expect rapidly to increase their force. The room over the stairway is connected with the main office and will be occupied by Mr. Gorrill. The main office is seventeen feet wide by eighty feet deep, and taken with the vault and consultation rooms connected with it, makes one of the largest and most convenient law offices in the United States.

Opposite the offices of Bissell, Gleason & Co. are the fine apartments and magnificent furniture of The Guardian Mutual Life Insurance Company. Here may be found the genial Superintendent, M. O. Waggoner, Esq, and the fascinating and gentlemanly assistant, Prof. C. P. Griffin. Some men are peculiarly fitted for one thing, and some for another, but it is seldom that men are found who are so well calculated to build up the business of an Insurance Company as the gentlemen above named, who have charge of the Guardian.

The front suite of rooms on the third floor over the offices of the Guardian Insurance Company, is occupied by R. W. Smith, the patentee of the well-known and celebrated "Smith's Patent Truss Bridge." Mr. Smith is an enterprising, wide-awake business man, and a genial whole-souled gentleman—possessing mechanical abilities of a high order. After great labor and numerous experiments, he has succeeded in so combining me-

WHEELER & WILSON'S

Sewing Machines.

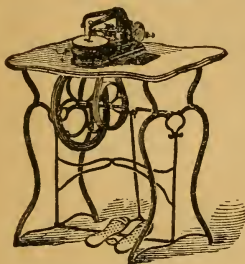

The best and most durable made for family use. Over **350,000** have been manufactured and sold, all giving universal satisfaction.

All Machines warranted three (3) years, and satisfaction guaranteed.

It is no experiment to buy one.

A. H. WEST,

GENERAL AGENT,

151 Summit St., Toledo, O.

W. P. CALLAHAN,

MANUFACTURER OF

Steam Engines and Machinery

FOR

Flour & Linseed Oil Mills,

EAST THIRD ST., DAYTON, O.

D. R. DeRUSH,

PRACTICAL MILWRIGHT,

Estimates, &c., furnished for all kinds of Mills and Machinery.

ADDRESS: **D. R. DeRUSH,**
DAYTON, O.

chanical principles in the construction of this Bridge, that every timber in it not only sustains an equal strain, but is so arranged that its utmost resisting capacity will be exhausted before any part of the structure can give way. Every bridge built by this Company, or built upon this plan, so far as we can learn, has given the most perfect satisfaction.

The works of the Bridge Company, at Toledo, are situated near the T. W. & W. Round House, and are very extensive, being supplied with new machinery believed to be entirely superior to any thing of the kind in the country, which enables them to do work in the most thorough and substantial manner, and with the greatest possible expedition.

DRUMMOND BLOCK.—This block was erected during the past year, and is located on the corner of Madison and St. Clair streets, immediately opposite the Post Office. It is built of a superior quality of Amherst stone, and in perfect architectural taste and proportion, and the general style of finish, both interior as well as exterior, is such as to make it the most complete, if not the most beautiful block in the city.

The stores are occupied by Messinger & Co., Grocers; Steele & Mills, dealers in Music and Musical Instruments; Love & Hersey, Jewelers and Fancy Goods; The Grover & Baker Sewing Machine Co; E. Quigley, Dealer in Mirrors, Pictures, etc., etc.

The second story by Messrs. Hill & Pratt, Messrs. M. R. & R. Waite, J. R. Osborn, Kent Newton & Pugsley, B. W. Rouse, H. S. & E. S. Platt, Scribner & Hurd, E. D. Potter, Clarence Morris. The third story by W. H. Mahen, studio and art gallery; the Maumee Shooting Associa-

JAS. JENKS,
DEALER IN ALL KINDS OF
MACHINERY,

ENGINES, BOILERS,

STEAM PUMPS, SAW MILLS,

Hall's Patent Shingle Machines

SAWS, BELTING, &c.

Wood & Iron Working Machinery,

BOILER FEEDERS.

No. 29 ATWATER ST., EAST,
DETROIT, MICH.

AGENT FOR

J. A. FAY & CO.,

C. B. ROGERS & CO.,

SHARPS, DAVIS & BONSALE,

WITHERBY, RUGG & RICHARDSON,

AND OTHER FIRST CLASS MANUFACTURERS.

tion; Messrs. Lyons & Pratt, Insurance Agents; John Lokie, Insurance Agent, and others.

CAMPBELL BLOCK.—This block, of which we show an engraving, is also one of our first class public buildings, and is among the finest in the city. It is eligibly located, on the northeast corner of Jefferson and St. Clair streets, having a front of 60 feet on Jefferson and 120 feet on St. Clair. This fine building cost over \$40,000; the plate glass alone costing about \$3,000—and was built by James H. Campbell of this city, and Edgar L. Herrmance of Castleton, New York, by Luther Whitney, after plans drawn by C. C. Miller.

It is conveniently and tastefully arranged, having three stores fronting on Jefferson street, and four stores fronting on St. Clair Street.

The Laborers' Savings and Loan Association, of which Jas. H. Campbell is President, and Chas. E. Bliven is Secretary; The Manhattan Fire Insurance Company of New York; the Branch Office of the Cincinnati Mutual Life Insurance Company of Cincinnati, which is for all practical purposes a "Home Institution," under the management of J. W. Woods, Esq., the *live* Superintendent of Agencies and Life Insurance man, assisted by a Local Board of Directors regularly organized. Northern Ohio, and the entire State of Michigan have been made tributary to this Branch office, and the reserve fund that accumulates from premiums collected in this large territory will be held at this Branch office for loan and investment. Life Insurance has hitherto drawn money away from the community, and the drain thus made upon the floating capital has been felt as a serious evil. The only remedy for this evil is home life insurance, and this company

has furnished that very remedy in the establishment of this Branch office in Toledo. Campbell & Bliven, Attorneys and Real Estate Dealers, and W. H. Currier, wholesale dealer in Musical Instruments, occupy the main floor.

The second floor is occupied by the Calvert Lithograph Company and as offices for Lawyers, Physicians, Real Estate Dealers, Civil Engineers, Magistrates and Artists. Each office has two rooms and two entrances, and there is an entrance to this floor from both Jefferson and St. Clair streets.

The third is planned similarly to the second floor.

The basement is conveniently fitted as a Restaurant, with all the modern improvements. Gas and water is abundantly supplied in the building, the water being obtained from a fine artesian well, located in an area, and a force pump, with hose, would, in case of fire, throw an almost unlimited supply of water into any part of the building.

HARTFORD BLOCK.—This block is finely located at the corner of Summit and Madison streets, with a desirable frontage on both streets. Its occupancy is larger than that of any other building in the city, and is in every way a first-class block of magnificent proportions, but of much less modesty in appearance, as a representative of modern architecture, than those previously referred to, but as its location is at the heart of our city, it will always be occupied by a desirable tenancy.

RAILROADS—STATIONS.

DAYTON AND MICHIGAN, AND CINCINNATI, HAMILTON AND DAYTON RAILROADS.

TOLEDO TO	Tippecanoe.....	128
Perrysburg.....	9 National Road.....	132
Roachton.....	12 Johnson's.....	135
Riverdale.....	14 Dayton.....	142
Hull'a Prairie.....	15 Carrolton.....	150
Haskins'.....	16 Miamisburg.....	153
Tontogeny.....	20 Carlisle.....	158
Dewees Crossing.....	24 Poast Town.....	162
Weston.....	26 Middletown.....	165
Milton.....	30 Trenton.....	169
Custar.....	32 Busenbarks.....	171
Farnham's.....	35 Overpecks.....	173
Alma.....	36 Hamilton.....	177
Belmore.....	40 Schenk's.....	179
Leipsic.....	44 Jones.....	183
Ottawa.....	52 Elliston.....	185
Columbus Grove.....	58 Glendale.....	187
Cairo.....	65 Lockland.....	190
Lima.....	71 Hartwell.....	191
Cridersville.....	77 Carthage.....	192
Wapakoneta.....	83 Race Course.....	194
Botkins.....	90 M. & C. Junction.....	195
Anna.....	95 Spring Grove.....	196
Swanders.....	97 Cummins ville.....	198
Sidney.....	102 Brighton.....	200
Pontiac.....	108 O. & M. Junction.....	
Piqua.....	114 I. & C. Junction.....	
Peterson's.....	118 Cincinnati.....	202
Troy.....	122	

TOLEDO, WABASH AND WESTERN RAILWAY.

OFFICERS:

HON. A. BOODY, President, New York.

WARREN COLBURN, Assistant President, Toledo.

JOHN N. DRUMMOND, Vice-President, Sec'y and Treas.

GEO. H. BURROWS, Superintendent, Toledo.

COL. E. D. MASON, Chief Engineer, Toledo.

JOHN W. PARSONS, General Ticket Agent, Toledo

TOLEDO TO	Oakland.....	40
Maumee.....	9 Defiance.....	50
Whitehouse.....	17 Emerald.....	61
Washington.....	25 Cecil.....	64
Liberty.....	28 Antwerp.....	71
Napoleon.....	35 Woodburn.....	78

New Haven.....	88	Illiopolis.....	339
Fort Wayne.....	94	Lauesville.....	345
Roanoke.....	109	Mechanicsburg	348
Huntington.....	118	Dawson.....	351
Antioch.....	124	Howlett.....	355
Lagro.....	131	Springfield.....	362
Wabash.....	136	C. & A. Junction.....	364
Kellars.....	142	Sanger.....	368
Peru.....	150	Curran.....	371
Waverly	156	Bates.....	375
Logansport.....	166	Berlin.....	378
Clymers.....	171	Island Grove.....	381
Burrows.....	175	Alexander.....	385
Rockfield.....	180	Orleans.....	387
Delphi.....	186	Jacksonville.....	395
Colburn.....	191	Markham.....	400
Buck Creek.....	195	Chapin.....	406
Lafayette.....	203	Morgan.....	407
L. F. Junction.....	204	Neely's.....	410
Wea.....	210	Bluffs.....	414
West Point.....	213	Naples.....	418
Independence.....	219	Meredosia.....	419
Attica.....	224	Perry Springs.....	424
Williamsport.....	227	Versailles.....	427
West Lebanon.....	232	Gilbirds.....	430
Marshfield.....	236	Hersman.....	433
State Line.....	241	Mt. Sterling.....	436
Danville.....	249	Mounds.....	442
Tilton.....	252	Clayton.....	447
Catlin.....	256	Camp Point.....	453
Fairmount	263	Coatsburg.....	458
Homer.....	269	Paloma.....	461
Sidney.....	275	Fowler.....	464
Philo.....	280	Cliola.....	466
Tolono	286	Quiney.....	475
Sadorus.....	290	Clayton.....	447
Norrie.....	296	Anderson.....	451
Bement.....	303	Labula Junction	454
Milmine.....	307	Chatton.....	457
Cerro Gordo.....	311	Bowen.....	463
Oakley.....	315	Denver.....	467
Sangamon.....	318	Bentley.....	471
Decatur.....	323	Carthage.....	477
Wyckles.....	328	Elvaston.....	483
Harristown.....	331	Hamilton.....	489
Niantic.....	335	Keokuk.....	490

Connections are made at Jacksonville with the St. Louis, Jacksonville & Chicago R. R.; at Springfield with the Chicago & Alton R. R.; at Decatur with Illinois Central R. R. (Main Line); at Tolona with Illinois Central R. R.

(Chicago Branch) ; at Lafayette with Indianapolis, Cincinnati & Lafayette R. R. and New Albany & Chicago R. R. ; at Logansport with Columbus, Chicago & Indiana Central R. R. ; at Peru with Indianapolis, Peru & Chicago R. R. ; at Fort Wayne with Pittsburg, Fort Wayne & Chicago R. R. ; at Toledo with the Lake Shore R. R. Line.

LAKE SHORE RAILROAD, (Going East.)

TOLEDO TO	Townsend.....	64	Cleveland.....	113	
Millbury	8	Wakeman.....	69	Euclid... ..	122
Genoa.....	13	Kipton.....	74	Painesville.....	142
Elmore.....	17	Oberlin.....	79	Ashtabula.....	167
Washington.....	23	Elyra.....	87	Conneaut.....	181
Fremont	30	Ridgeville.....	92	Girard.....	193
Clyde.....	38	Olmstead Falls	97	Eric.....	208
Gravel Pit.....	42	Berea.....	100	Dunkirk	256
Bellevue	45	Rockport		Buffalo.....	296
Monroeville.....	53	A. & G.W. Dpt		New York	738
Norwalk	57				

(Going West.)

TOLEDO TO	Adrian.....	32	Foresters.....		
Holland.....	9	Dover Tt	38	Holmesville.....	193
Swanton.....	19	Clayton	43	N. A. & S. C.....	194
Delta.....	24	Hudson.....	50	Selkirks.....	196
Wauseon.....	32	Pittsford.....	56	Hopkins Tt.....	199
Pettisville.....	36	Osseo.....	60	Coffee Creek.....	202
Archbald.....	41	Hillsdale.....	65	Bailey Tt.....	206
Stryker.....	47	Jonesville.....	70	Millers.....	213
Bryan.....	54	Allens.....	75	Pine.....	220
McIbarn.....	59	Quincy.....	81	Whittings T.....	226
Edgerton.....	64	Coldwater	88	Ainsworth	231
Butler.....	71	Batavia Tt	94	Ill. C. Cross'ng.....	234
Waterloo.....	78	Bronson.....	99	Englewood	237
Lawrence.....	83	Burr Oak.....	105	22d Street.....	
Corunna.....	85	Sturgis	112	Chicago.....	246
Kendalville	91	Side Track.....	116		
Brimfield.....	98	W. Pigeon.....	123	DETROIT BRANCH.	
Wawaka.....	103	Middleb'y	129	Detroit to.	
Ligonier.....	108	Bristol.....	134	D. & M. Junc.....	3
Millersburg.....	115	Elkhart.....	142	G. T. Junc.....	8
Goshen.....	123	Osceola... ..	147	Ecorces.....	14
Dunlaps Tt	128	Mishaw'ka.....	153	Wyandotte.....	17
Sylvania.....	10	South Bend.....	157	Trenton.....	21
Wood.....	17	Warren T.....	163	Huron	27
Riga.....	20	Terre Coupee.....	169	Newport.....	32
Blissfield	22	Carlisle.....	171	Stony Creek.....	35
Palmyra	26	Rolling Prairie	177	Monroe Junc.....	40
Lenawee J.....	28	Laperte.....	184	La Salle.....	45

CINCINNATI, HAMILTON & DAYTON.

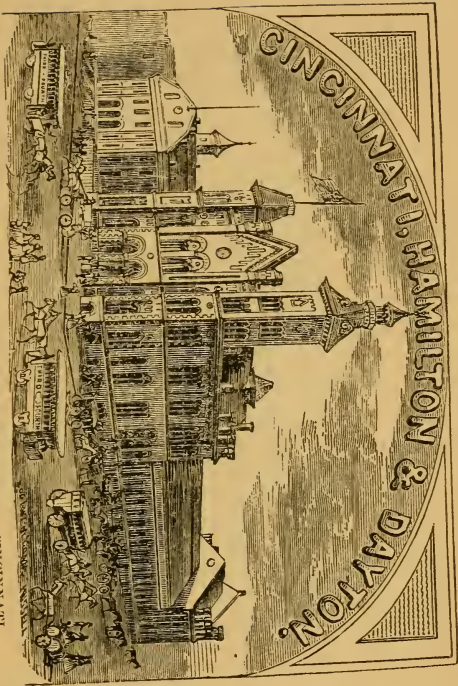

PASSENGER DEPOT, CORNER SIXTH AND HOADLY STS., CINCINNATI.

OFFICERS.

S. S. I. Hommedien, *President.*
 J. W. Ellis, *Vice-President.*
 D. McLaren, *General Superintendent.*

F. H. Short, *Secretary and Treasurer.*
 L. Devenny, *General Freight Agent.*
 Sam'l Stevenson, *General Ticket Agent.*

Wm. Cullen, *Master Mechanic.*
 W. H. H. Allison, *Master Car Builder.*
 L. Williams, *Assistant Superintendent.*

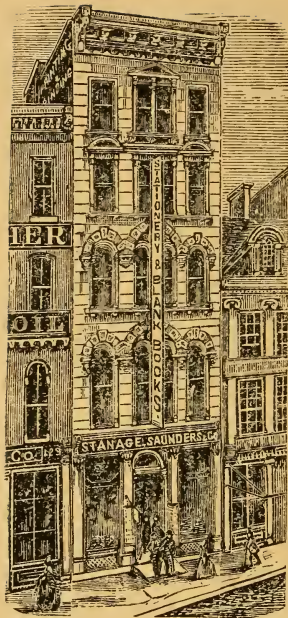

STANAGE, SAUNDERS & CO.'S BUILDING,
135 Main Street, Cincinnati, O.

STANAGE, SAUNDERS & CO.
STATIONERS,

Steam Job Printers,

— AND —

BLANK BOOK MANUFACTURERS,

135 MAIN ST., CINCINNATI, O.

MERCHANTS, BANKERS, RAILROAD COMPANIES,
EXPRESS COMPANIES, INSURANCE COMPANIES,
CORPORATIONS, FACTORIES, PUBLIC
OFFICES, SOCIETIES, SCHOOLS, ACADEMIES,
COLLEGES, &c., &c.

ARE RESPECTFULLY SOLICITED TO FAVOR US WITH THEIR
ORDERS.

U. S. Proprietary Medicine Co.

Distillers of and
Dealers in

**Bourbon
Whisky,
Gin and
Catawba
Brandy.**

Sole Agents U. S.,
T. & C.
London Royal Nectar
GIN.

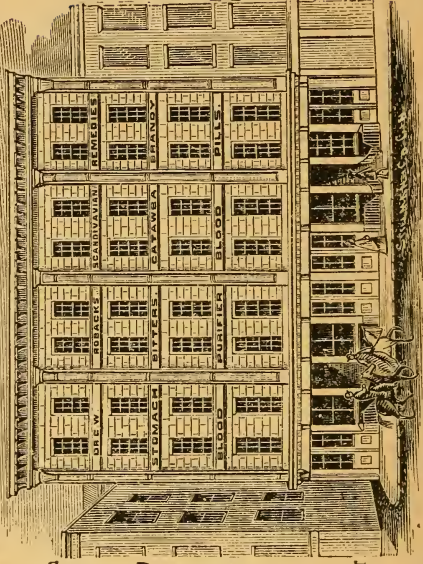

Sole Proprietors of
**ROBACK'S
Bitters,
Pills and
Blood
Purifier.**

56, 58, 60 & 62 East Third Street, CINCINNATI, O.

Vienna.....	50	JACKSON BRANCH.	River Raisin.....	47
State Line.....	54	Jackson... ..	Clinton.....	43
Tremainsville....	57	Eldred.....	Tecumseh	38
Air Line June...62		Napoleon	Chase s.....	9
Toledo	64	Norvell.....	Lenawee June .	41
		Manchester	Adrian.....	46

WILLIAM H. GORRILL.

WESLEY S. THURSTIN.

JOHN H. DOYLE.

EDWARD BISSELL.

IRWIN I. MILLARD.

BISSELL & GORRILL,
ATTORNEYS AT LAW,

MEMBERS OF THE

U. S. Law Association and Collection Union

COMMISSIONERS FOR ALL THE STATES.

Office, No. 1 First National Bank Building,

TOLEDO, OHIO.

A. W. Gleason, Conveyancer and Notary Public.

FRANKLIN Type & Stereotype Foundry,

Branch of the Johnson Type Foundry,



ALLISON, SMITH & JOHNSON,

No. 168 Vine St., bet. Fourth and Fifth,

CINCINNATI, O.

GERMANIA INSURANCE COMPANY, OF TOLEDO, O.

Office, No. 29 Monroe St., Lenk's Block.

Capital.....	\$100,000 00
Surplus, July 3, 1869.....	10,618 57
Total.....	\$110,618 57
Liabilities	None.
Losses paid to date.....	\$37,484 62

LOSSES PROMPTLY ADJUSTED AND PAID.

DIRECTORS.

J. F. WITKER,	WM. KRAUS,	H. S. WALBRIDGE,
B. MEILINK,	P. LENK,	GEORGE WEBER,
GUIDO O. MARX,	JOS. THORNER,	V. BRAUN.

OFFICERS.

President.....	J. F. WITKER.
Vice President.....	B. MEILINK.
Secretary.....	VALENTINE BRAUN.

M. A. CLUM & CO.

THE ONLY RELIABLE

CITY BILL POSTERS AND GENERAL DISTRIBUTORS,

OFFICE, 237½ SUMMIT ST., TOLEDO, O.

Leave Orders at the American House, and Blade and Commercial Offices. Proprietors of the principal and most conspicuous Boards and Walls in the City. Terms Reasonable. A good display guaranteed.

Beckel House,

ANDY R. SPANG, Proprietor.

Corner Third and Jefferson Streets,

DAYTON, OHIO.

LOUISVILLE & CINCINNATI SHORT LINE



RAILROAD,

THROUGH FROM

Cincinnati to Louisville in 5 Hours

WITHOUT CHANGE OF CARS.

QUICKEST TIME EVER MADE.

FARE TO LOUISVILLE \$3.50

INCLUDING TRANSFER FROM HOTELS OR RESIDENCES TO DEPOT.

3 THROUGH TRAINS DAILY

LEAVE CINCINNATI AS FOLLOWS.

7.00 A. M., 5.45 & 11.15 P. M.

Making Close Connections at Louisville with the Louisville and Nashville Railroad, for

NASHVILLE,	MACON,	NEW ORLEANS,
CHATTANOOGA,	COLUMBUS	MEMPHIS,
ATLANTA,	MONTGOMERY,	GALVESTON,
KNOXVILLE,	MOBILE,	LITTLE ROCK,
CHARLESTON,	VICKSBURG,	JACKSON, MISS.,

And all Points South and South-West.

The 7.00 A. M. Train Runs Daily.

This being the SHORT LINE, connections are certain and Passengers have ample time for meals.

The equipments of this road are perfect, embracing the FINEST LOCOMOTIVES AND PASSENGER COACHES IN AMERICA. In addition, each Passenger Train is provided with a Porter, whose sole duty is to care for the wants of the Passengers. This is a great comfort to Ladies and Children.

Passengers leaving Cincinnati at 5.45 P. M., arrive in Nashville at 8.00 next morning, in time for breakfast, making direct connections with the Nashville & Chattanooga, and Nashville & Decatur Railroads, for all Points South,

10 Hours in advance of all other Routes.

TICKETS CAN BE PROCURED AT ALL THE PRINCIPAL TICKET OFFICES NORTH AND EAST.

RIP VAN WINKLE SLEEPING CARS ON ALL NIGHT TRAINS FROM LOUISVILLE.

FARE AS LOW AS BY ANY ROUTE.

Baggage Checked Through! No Charge for Handling.

Ask for Tickets via Cincinnati & Louisville

SHORT LINE R. R.

HENRY STEFFEE,

Gen'l Ticket Agent, Louisville.

DAYTON & MICHIGAN RAILROAD.

Passengers from Toledo will find this
the most direct route to

Lima, Fort Wayne.

Delphos, Forest,

Crestline, Mansfield,

Alliance, Pittsburg,

Sidney, Philadelphia,

Union, Bellefontaine,

Anderson, Winchester,

Piqua, Greenville,

Richmond, Columbus,

Indianapolis, Urbana,

Dayton, Cambridge City,

Hamilton, Cincinnati,

Lexington, Louisville,

Cairo, St. Louis,

Memphis, New Orleans,

And all points South of Toledo.

No Change of Cars from Toledo to
Cincinnati.

Sleeping Cars on Night Trains.

For Tickets and information, Inquire
of Agent at Union Depot.

SAM'L STEVENSON, G. T. A.

ETNA

Insurance Co, Hartford.

LOSSES PAID IN 50 YEARS,

\$25,221,485.37

THE MOST SUCCESSFUL
FIRE INSURANCE COMPANY IN AMERICA.

Cash Assets, **\$5,352,532.96**

Agents in all the principal Cities and
Towns.

Rates and Terms as liberal as consistent
with moderate profit and substantial secu-
rity.

J. M. WIGTON, Agent,
TOLEDO, O.

LIBRARY OF CONGRESS



0 014 750 731 8

