DECLASSIFIED E.O. 12065 SECTION 3-402/NNDG NO. 775 013

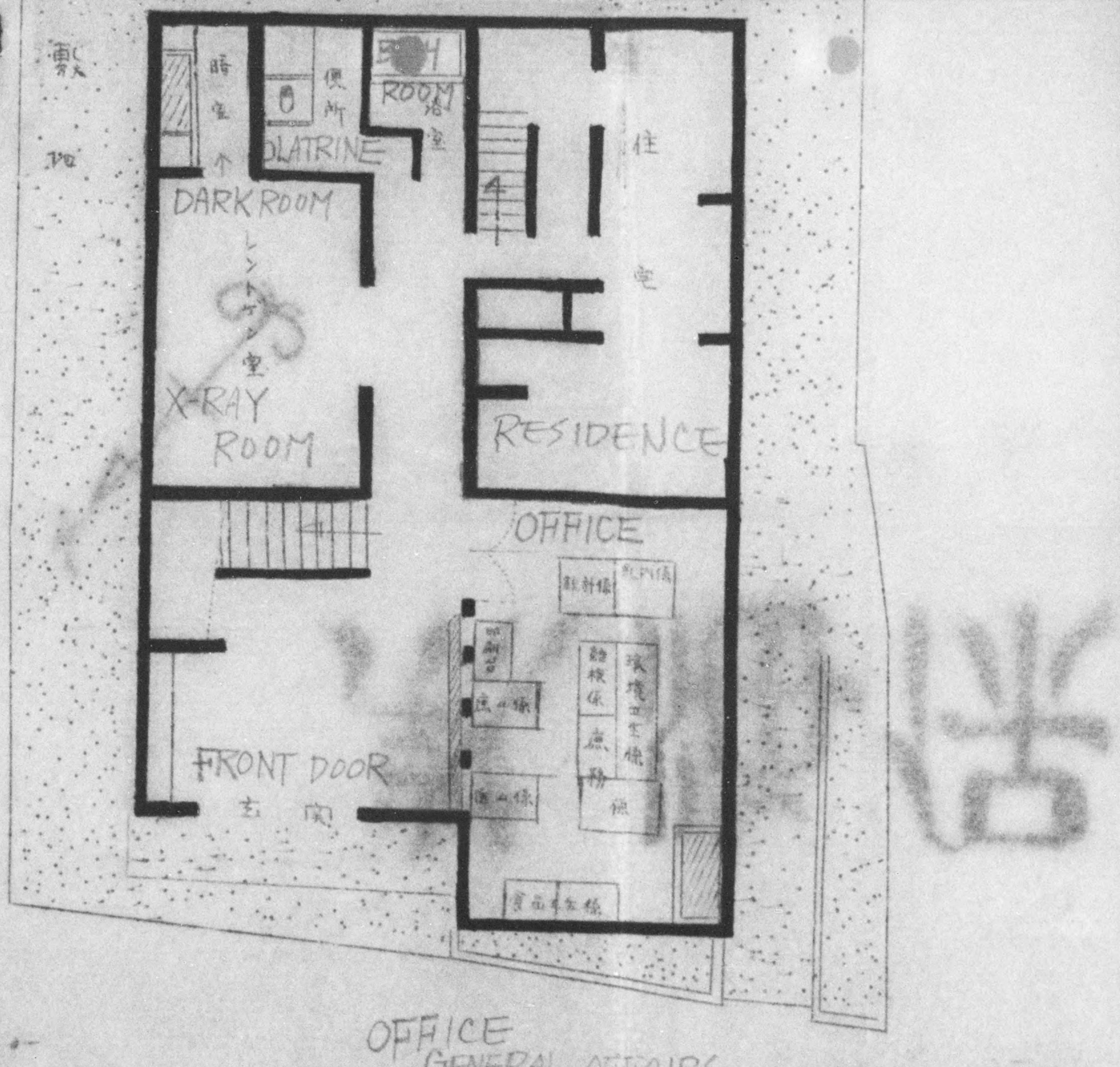

OFFICE
GENERAL AFFAIRS
T.B. AFFAIRS
MEDICAL AFFAIRS
ENVIRONMENTAL SANITATION

DECLASSIFIED E.O. 12065 SECTION 3-402/NNDG NO. 775 013

二 階

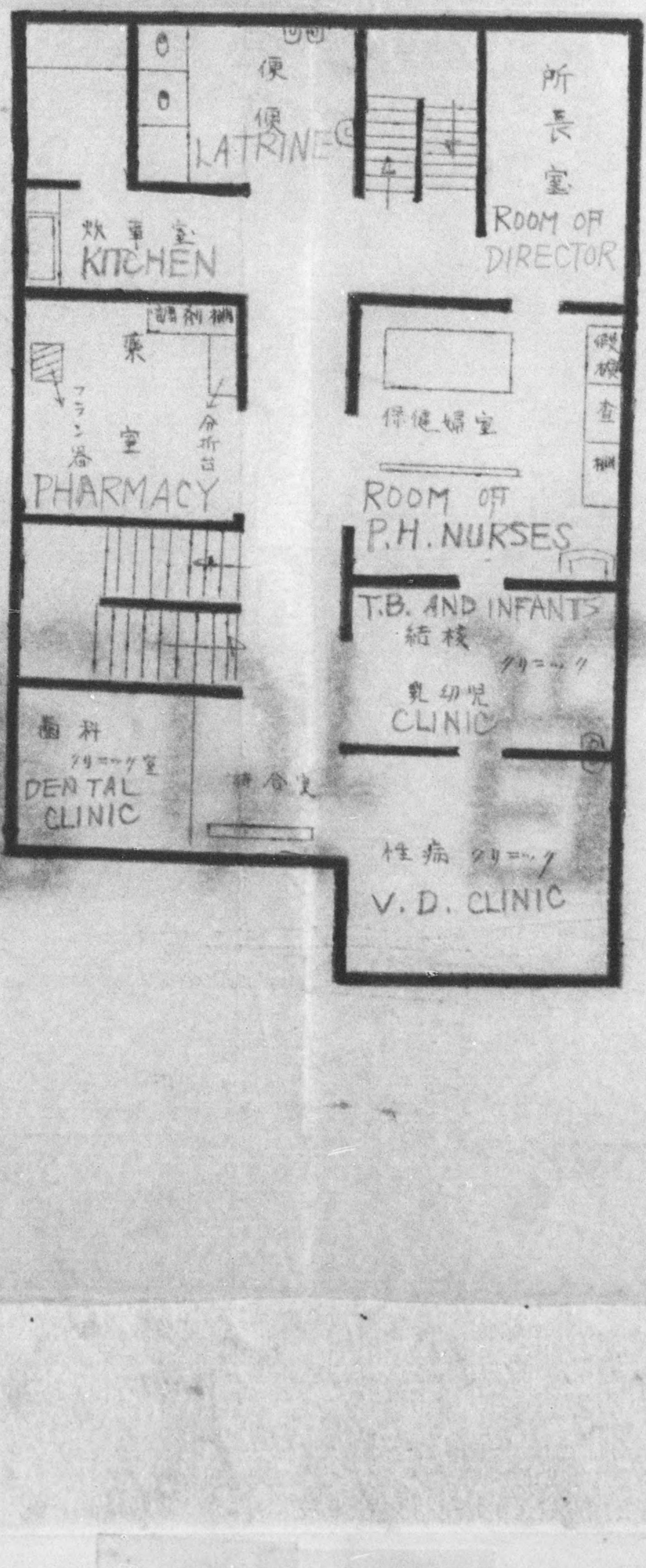

NITATION

DECLASSIFIED E.O. 12065 SECTION 3-402/NNDG NO. 775 013

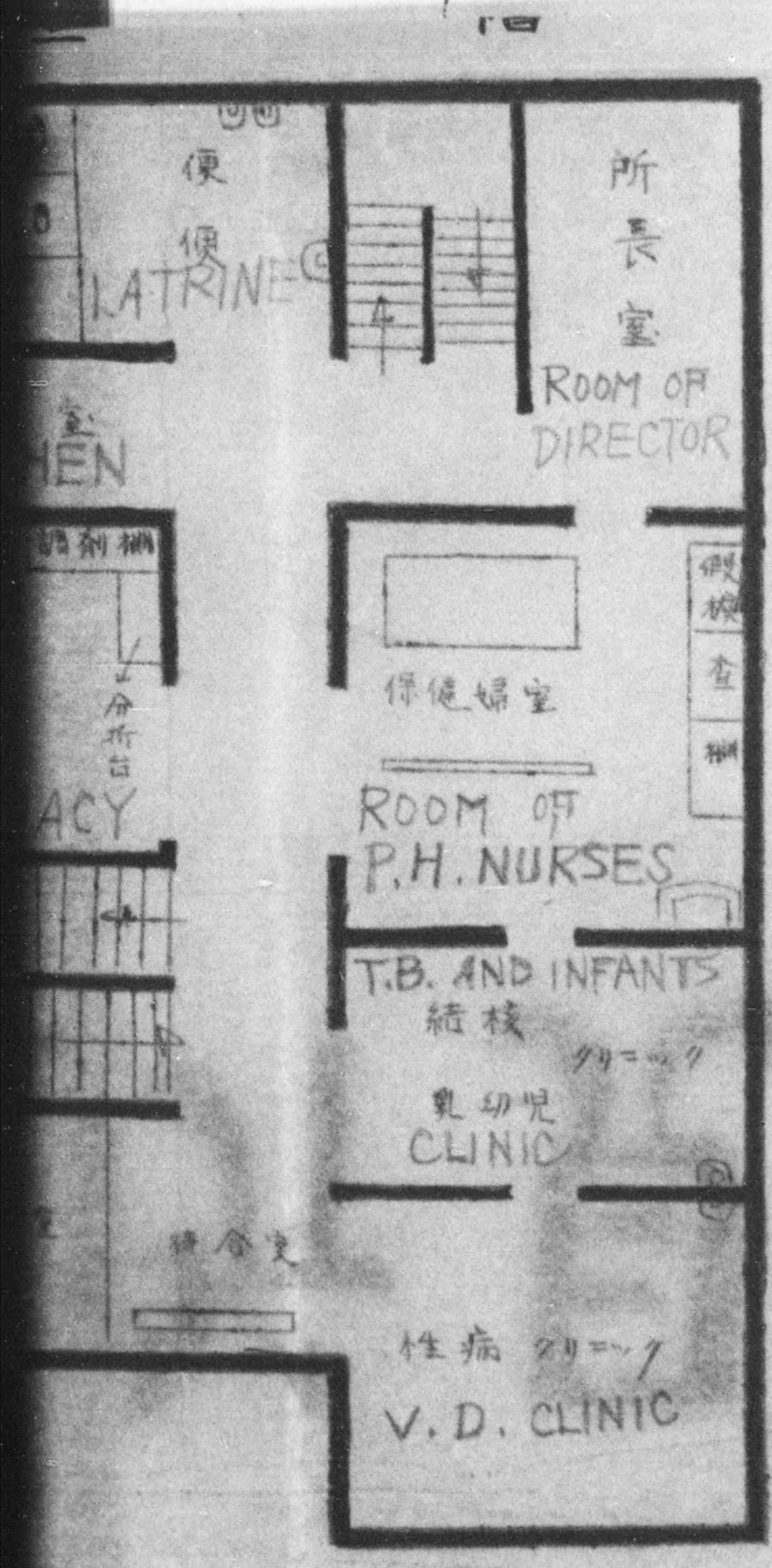

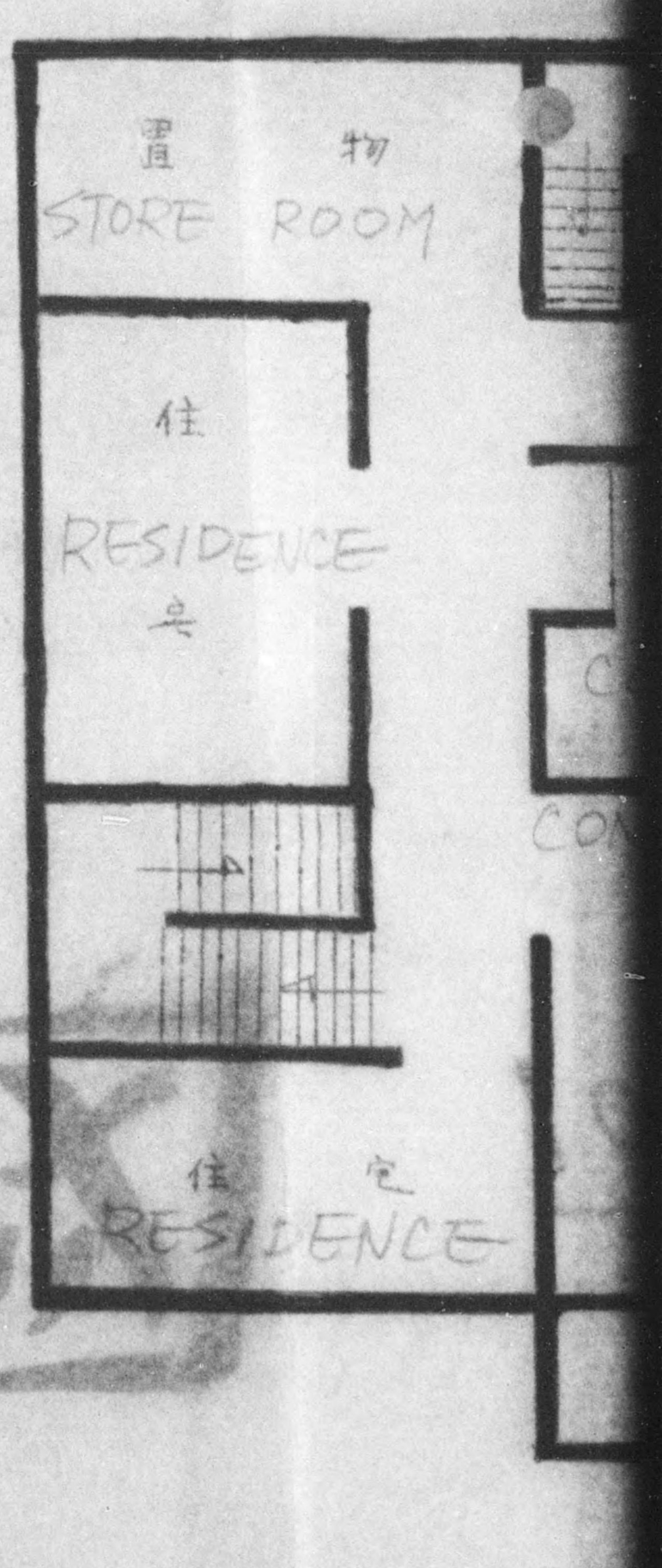

DECLASSIFIED E.O. 12065 SECTION 3-402/NNDG NO. 775 013

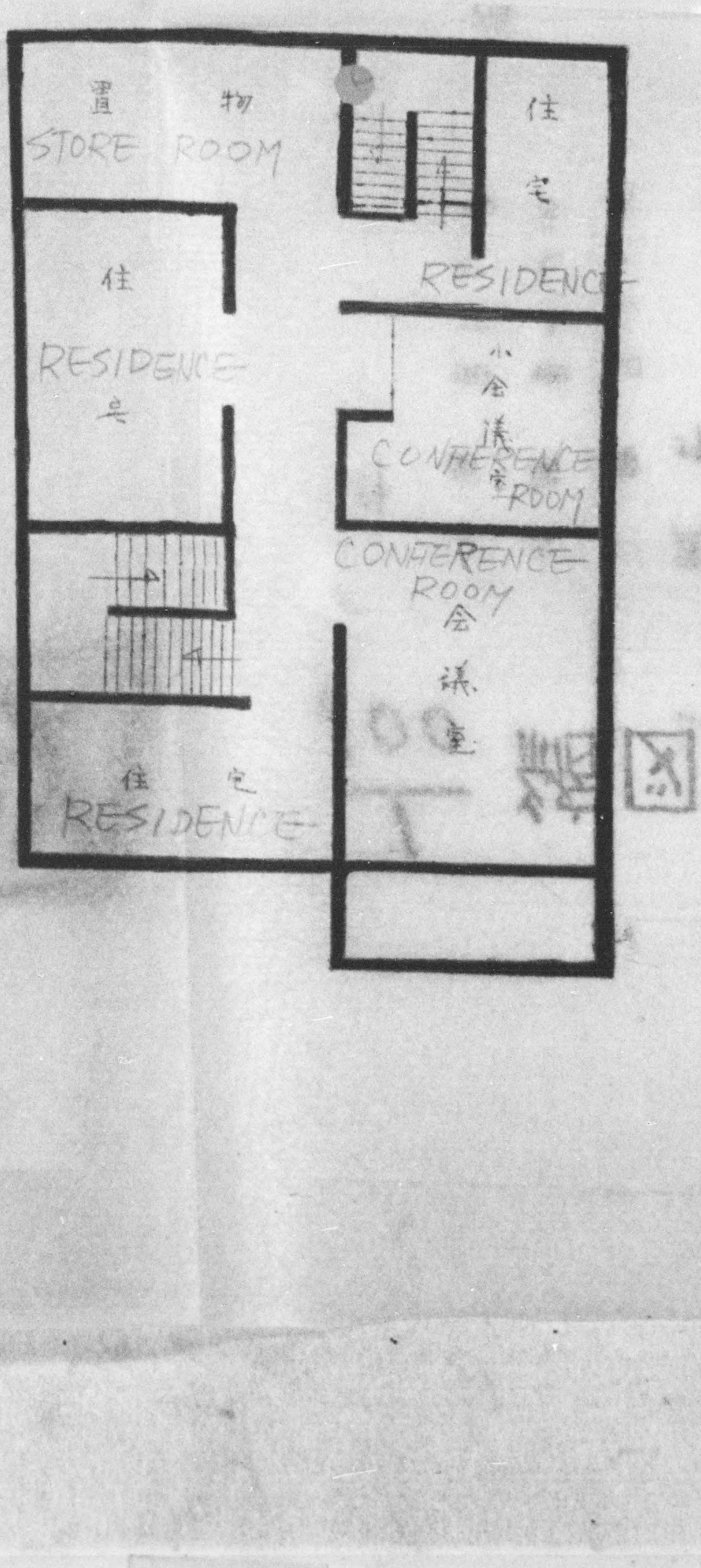

DECLASSIFIED E.O. 12065 SECTION 3-402/NNDG NO. 775 013

HEALTH CENTER EVALUATION

1. NAME OF HEALTH CENTER: SHIMADA H.C. FUJIEDA BRANCH Date 22 Jan 49
   Place FUJIEDA TOWN Prefecture SHIZUOKA
   District Population 210,000 Area Shidzuoka Redistricted

2. DIRECTOR: KAGANEI MD YES Time in position 4 years

3. BUILDING:
   Cost 3 million yen Participation %: Local 25%
   Prefecture 50% National 25%
   Size 10 rooms Size of plot 250 tsubo Capable of expansion Yes
   New No Rebuilt 1948 Ownership prefecture
   Construction: brick no stone No composite wood
   Screened No Cleanliness poor
   Is working space adequate Yes Are families living in bldg. No
   Attach scale drawing showing ground area and plan of building, designate living quarters and clinic space; show if two divisions use same rooms. If excess equipment is on hand, attach list.

4. PERSONNEL:

DIVISIONS	Physicians	Dentists	Dental Hygienists	Midwives	Veterinarians	Sanitarians	Pharmacists	Nutritionists	X-ray Technicians	P. H. Nurses	Others	Total
Administrative Affairs											3	3
Medical Affairs	1											1
Pharmaceutical Affairs							1					1
Environmental Sanitation					1							1
Sanitary Teams											1	1
Food and Animal Disease Control					2							2
Communicable Disease Control											1	1
Tuberculosis Control												
Venereal Disease Control												
Prevention									1		4	4
Maternity and Child Hygiene										1		1
Dental Hygiene												
Nutrition								1				1
Health Education										1		1
Public Health Statistics												
Public Health Nursing										1		1
Medical Social Service											1	1
Laboratories									1		1	2
Total	1				3	1	1	1	3	1	21	

DECLASSIFIED E.O. 12065 SECTION 3-402/NNDG NO. 775 013

No. persons attending refresher courses 5 Local None
Prefectural 5 National None
PHO None Adm. None VD None
Sanitation 5 Nursing None Veterinary None
Social service None Lab. None Statistics None

5. GENERAL AFFAIRS DIVISION:
How often do prefectural officials visit health center 1 X per week
No. clinic patients in month 150 No. under Daily Life Security about half
No. doctors in district 125 No. food establishments about 400
Fees collected last month 10,000 yen Budget per annum 2 million yen
Operating expenses per annum 2 million yen
Is liaison maintained with hospitals Yes
Are supply requirements anticipated Yes Narcotics safe Yes None *
Accurate running supply inventory maintained Yes
Supplies stored well Yes
Allocations of controlled items made equitably and prompt Yes
Central records Yes Is clinic schedule posted Not yet *
Are fee schedules posted Yes Are patients received courteously Yes Are patients orientated Yes
Is minimum equipment available Yes
List shortages Bicycles; Bicycle tires; Worm Drugs; Gauze (operating)
List transportation available Bicycles; Taxis; Busses

6. SANITATION DIVISION:
Environmental sanitation:
Are sanitary teams under health center Yes
Is work planned Yes By whom Chief, Health Center
Teams trained Yes Are teams assigned areas Yes
Is equipment satisfactory No * Is transportation available Bicycles only
How is garbage disposed all indust * Are areas clean Yes
Veterinary Affairs:
No. monthly inspections: butcher shops 8
fruit markets 2 dairies 1 slaughter houses 10
restaurants 2 hotels 2 drinking establishments 2
food manufacturers 2 milk plants 2
fish markets 1 ~ 2 cream plants 3
Rabies vaccinations % completed over 90%
Quarantine facilities available Yes

7. COMMUNICABLE DISEASE DIVISION:
Immunizations % completed Smallpox 95% Typhoid 83%
Diphtheria 34% Typhus None Pertussis 18% Other None
Are biologicals refrigerated properly Yes Is contact tracing done Yes
Is isolation and quarantine carried out properly Yes
VD patients treated monthly: Lues ~~Yes~~ 30 Gonorrhea 22
Chancroid None Attach monthly clinic report.
Tuberculosis: No. TB deaths in district 49 per annum No. cases on register approx 500 per annum * No. tests done in past year 36,000 No. positive 2,000 (active)
No. X-rays direct 350 (1948) indirect 7,000 (1948)
No. X-rays positive 3 to 4% No. BCG inoculations 36,000
No. pneumothorax refills None No. pneumothorax patients 12 or 13
No. patients from area in sanatoria 16 Is contact tracing done Yes
No. contact found positive 30% No. clinic visits per annum approx 260

DECLASSIFIED E.O. 12065 SECTION 3-402/NNDG NO. 775 013

Shimada H.C. Fujieda Branch

27 Jan. 1949

Only one physician in charge of all affairs of center
One man may have more than 1 job.

(5) NARCOTICS:
Local physicians are guided in narcotic control.

CLINIC SCHEDULE:
No regular schedule set for clinics save for V.D. other patients are handled at any time.

(6) SANITARY TEAMS:
Other sanitary teams are emplyed locally by governmental agencies and are under supervision and direction of health center.

EQUIPMENT:
Sanitary teams are poorly equipped generally. Goods are available but funds are limited.

DISPOSITION OF GARBAGE:
Garbage is buried, burned or used as fertilizer

(7) NO OF T.B. CASES:
Approx 500 new cases of T.B. are picked up each year.
It is estimated that there are 1500 people in this area with T.B. in various stages of activity.
This does not include old, healed T.B.

PNEUMOTHORAX REFILLS
Equipment has just arrived for pneumothorax but this service has not yet been started.

PTS IN SANITORIA
Only 16 T.B. pts sent to sanitoria because of financial reasons and lack of bed space in sanitoria.

(15) LAB EQUIPMENT:
Durgs and chemicals for various diagnostic tests are lacking.

DECLASSIFIED E.O. 12065 SECTION 3-402/NNDG NO. 775 013

Health Center Evaluation Shimoda Health Center / Fujieda Chapter Health Center

8. NUTRITION DIVISION:
No. patients receiving individual instruction monthly 60
No. nutrition classes monthly 2 Attendance 20 to 30
No. baby feeding instructions ~~None~~ (appror. 30 per month by P.H. Nurse)
Is instruction covering current rations yes

9. MATERNAL AND CHILD HEALTH DIVISION:
No. prepartum patients monthly 10 No. postpartum 8
No. children patients monthly 25

10. DENTAL HYGIENE DIVISION: (NO DENTIST)
No. monthly examinations None No. monthly treatments None

11. HEALTH STATISTICS DIVISION:
No. schedules handled last month 1049 Birth 585 Death 215
Stillbirth 35 Marriage 201 Divorce 13
No. physicians report cards received last month 280 (Communicable Disease V.D.)
Are epidemiological records made available to other divisions yes
Are up-to-date charts prepared yes

12. HEALTH EDUCATION DIVISION:
Are programs coordinated with other divisions yes
Do other divisions assist in planning and supervising an education program yes
Types of programs used: school yes community yes
special groups yes HC district yes prefectural None
national None
Media used last month: No. lectures 8 news articles None
posters 300 books 200 pamphlets None records None
radio talks None films 8 film strips None charts 2
plays None kamishibai None puppet shows None other LEAFLETS 800

13. NURSING DIVISION:
No. home visits last month to: infants 10 3 preschool children 3
school children None prenatal 28 TB patients 30
TB contacts 13 (only Shimoda) VD patients 4 VD contacts 2
Communicable disease patients 5 Other patients None
Do nurses hold individual clinic conferences with patients yes
Do nurses take histories on VD, TB, Maternal and Child Patients Yes
Are patients referred back to nurses for further guidance yes
Are nurses working in: Admitting None Laboratory yes
Pharmacy None X-ray room None
Do nurses give: Intramuscular injections Yes Intravenous yes
Do nurses assist in clinics outside health center yes
Types of clinics: TB None VD None Prenatal yes Child yes Other yes Exam.
Do nurses do janitorial work No Is there a chief nurse yes
Are there nursing districts yes Do nurses keep records of home visits yes How often are nursing staff meetings held once every week

DECLASSIFIED E.O. 12065 SECTION 3-402/NNDG NO. 775 013

Which other nurses attend No What is base salary of staff nurse ¥2,500 Total average ¥2,000
Does the health center have equipped nursing bags or boxes yes
Does the health center have reference books on nursing available yes

14. MEDICAL SOCIAL SERVICE DIVISION: Monthly
No. patients interviewed 21 ~ 22 No home visits NONE
No. liaison visits NONE

15. LABORATORY DIVISION:
Is equipment adequate No List equipment not in working order
ALL in working order
No. examinations last month: smears 39 sputum NONE urine 11
stools 35 cultures NONE sedimentation rates 19
blood counts NONE complement fixation NONE precipitation NONE
chemical 30 food NONE milk None water None (only in Summer)
serodiagnostic 30 spinal fluid NONE other NONE

16. REMARKS:

Transportation difficulties

17 RECOMMENDATIONS:

18. EVALUATION:
There are 15 health centers in this prefecture.
This health center ranks

(NB. All figures are for last month unless otherwise stated.
Attach map of health center.)

DECLASSIFIED E.O. 12065 SECTION 3-402/NNDG NO. 775 013

HEALTH CENTER EVALUATION

1. NAME OF HEALTH CENTER: _____ Date _____
   Place _____ Prefecture _____
   District Population _____ Area _____ Redistricted _____

2. DIRECTOR: _____ MD _____ Time in position _____

3. BUILDING:
   Cost _____ Participation %: Local _____
   Prefecture _____ National _____
   Size _____ Size of plot _____ Capable of expansion _____
   New _____ Rebuilt _____ Ownership _____
   Construction: brick _____ stone _____ composite _____
   Screened _____ Cleanliness _____
   Is working space adequate _____ Are families living in bldg. _____
   Attach scale drawing showing ground area and plan of building, designate living quarters and clinic space; show if two divisions use same rooms. If excess equipment is on hand, attach list.

4. PERSONNEL:

DIVISIONS	Physicians	Dentists	Dental Hygienists	Midwives	Veterinarians	Sanitarians	Pharmacists	Nutritionists	X-ray Technicians	P. H. Nurses	Others	Total
Administrative Affairs												
Medical Affairs												
Pharmaceutical Affairs												
Environmental Sanitation												
Sanitary Teams												
Food and Animal Disease Control												
Communicable Disease Control												
Tuberculosis Control												
Venereal Disease Control												
Prevention												
Maternity and Child Hygiene												
Dental Hygiene												
Nutrition												
Health Education												
Public Health Statistics												
Public Health Nursing												
Medical Social Service												
Laboratories												
Total												

DECLASSIFIED E.O. 12065 SECTION 3-402/NNDG NO. 775 013

No. persons attending refresher courses [illegible] Local [illegible]
Prefectural [illegible] National [illegible]
PHO NONE Adm. NONE VD [illegible]
Sanitation [illegible] Nursing NONE Veterinary [illegible]
Social service NONE Lab. NONE Statistics [illegible]

5. GENERAL AFFAIRS DIVISION:
How often do prefectural officials visit health center [illegible]
No. clinic patients in month 50 No. under Daily Life Security 1 (4 apts)
No. doctors in district [illegible] No. food establishments [illegible]
Fees collected last month [illegible] Budget per annum [illegible]
Operating expenses per annum [illegible]
Is liaison maintained with hospitals [illegible]
Are supply requirements anticipated YES Narcotics safe YES
Accurate running supply inventory maintained [illegible]
Supplies stored well YES
Allocations of controlled items made equitably and prompt YES
Central records YES Is clinic schedule posted [illegible]
Are fee schedules posted YES Are patients received courteously YES Are patients orientated YES
Is minimum equipment available NO
List shortages X-RAY EQUIPMENT: [illegible]
List transportation available BICYCLE [illegible]

6. SANITATION DIVISION:
Environmental sanitation:
Are sanitary teams under health center YES
Is work planned YES By whom CHIEF, HEALTH CENTER
Teams trained YES Are teams assigned areas YES
Is equipment satisfactory NO Is transportation available NO
How is garbage disposed [illegible] Are areas clean SATISFACTORY
Veterinary Affairs:
No. monthly inspections: butcher shops 5 [illegible]
fruit markets NONE dairies 18 slaughter houses [illegible]
restaurants [illegible] hotels [illegible] drinking establishments [illegible] NONE (INCLUDED IN REST.)
food manufacturers [illegible] milk plants [illegible]
fish markets [illegible] cream plants [illegible]
Rabies vaccinations % completed [illegible]
Quarantine facilities available YES

7. COMMUNICABLE DISEASE DIVISION:
Immunizations % completed 75% Smallpox 73% Typhoid 87%
Diphtheria [illegible] Typhus NONE Pertussis NONE Other NONE
Are biologicals refrigerated properly [illegible] Is contact tracing done YES
Is isolation and quarantine carried out properly YES
VD patients treated monthly: Lues [illegible] Gonorrhea [illegible]
Chancroid 2 Attach monthly clinic report.
Tuberculosis: No. TB deaths in district 221 (1948) No. cases on register 4461 No. tests done in past year 22227 No. positive 12344
No. X-rays direct NONE indirect NONE
No. X-rays positive NONE No. BCG inoculations 22,354+16537
No. pneumothorax refills [illegible] No. pneumothorax patients [illegible]
No. patients from area in sanatoria 30 Is contact tracing done YES
No. contact found positive NONE No. clinic visits per annum 70

0 AS YET 0
2

DECLASSIFIED E.O. 12065 SECTION 3-402/NNDG NO. 775 013

Health Center Evaluation _____ Health Center

8. NUTRITION DIVISION:
No. patients receiving individual instruction monthly NONE (ONLY TO GROUPS)
No. nutrition classes monthly 1 Attendance ca. 20
No. baby feeding instructions NONE
Is instruction covering current rations YES

9. MATERNAL AND CHILD HEALTH DIVISION: (NO MATERNAL + CHILD CLINIC)
No. prepartum patients monthly NONE No. postpartum NONE
No. children patients monthly NONE

10. DENTAL HYGIENE DIVISION: (NO DENTAL CLINIC)
No. monthly examinations NONE No. monthly treatments NONE

11. HEALTH STATISTICS DIVISION:
No. schedules handled last month 525 679 Birth 355 Death 124
Stillbirth 16 Marriage 75 Divorce 15
No. physicians report cards received last month 154
Are epidemiological records made available to other divisions YES
Are up-to-date charts prepared YES

12. HEALTH EDUCATION DIVISION:
Are programs coordinated with other divisions YES
Do other divisions assist in planning and supervising an education program YES
Types of programs used: school [illegible] community [illegible]
special groups [illegible] HC district [illegible] prefectural NONE
national NONE
Media used last month: No. lectures [illegible] news articles [illegible]
posters 10 books NONE pamphlets NONE records NONE
radio talks NONE films 2 film strips 1 charts [illegible]
plays NONE kamishibai [illegible] puppet shows [illegible] other [illegible]

13. NURSING DIVISION:
No. home visits last month to: infants [illegible] preschool children NONE
School children NONE prenatal [illegible] TB patients [illegible]
TB contacts [illegible] VD patients [illegible] VD contacts [illegible]
Communicable disease patients [illegible] Other patients [illegible]
Do nurses hold individual clinic conferences with patients YES
Do nurses take histories on VD, TB, Maternal and Child Patients YES
Are patients referred back to nurses for further guidance YES
Are nurses working in: Admitting [illegible] Laboratory [illegible]
Pharmacy [illegible] X-ray room [illegible]
Do nurses give: Intramuscular injections [illegible] Intravenous [illegible]
Do nurses assist in clinics outside health center [illegible]
Types of clinics: TB [illegible] VD [illegible] Prenatal [illegible] Child [illegible] Other [illegible]
Do nurses do janitorial work [illegible] Is there a chief nurse [illegible]
Are there nursing districts [illegible] Do nurses keep records of home visits [illegible] How often are nursing staff meetings held THREE A MONTH

YES

DECLASSIFIED E.O. 12065 SECTION 3-402/NNDG NO. 775 013

Which other nurses attend P.H. NURSES What is base salary of staff nurse [illegible] Total average [illegible]
Does the health center have equipped nursing bags or boxes [illegible]
Does the health center have reference books on nursing available [illegible]

14. MEDICAL SOCIAL SERVICE DIVISION: (no medical social service)
No. patients interviewed [illegible] No home visits [illegible]
No. liaison visits [illegible]

15. LABORATORY DIVISION:
Is equipment adequate [illegible] List equipment not in working order [illegible]
No. examinations last month: smears NONE sputum [illegible] urine [illegible]
stools [illegible] cultures [illegible] sedimentation rates [illegible]
blood counts NONE complement fixation NONE precipitation [illegible]
chemical [illegible] food NONE milk NONE water [illegible]
serodiagnostic [illegible] spinal fluid [illegible] other [illegible]

(STARTED 6 ← THIS MONTH)

16. REMARKS:
Request better transportation methods for staff members.
Better [illegible] equipment (especially incubator)
Difficult to work due to lack of personnel.
Lack of land to build new H.C.

17 RECOMMENDATIONS:

18. EVALUATION:
There are 15 health centers in this prefecture.
This health center ranks [illegible]

(NB. All figures are for last month unless otherwise stated.
Attach map of health center.)

* See Note 4

DECLASSIFIED E.O. 12065 SECTION 3-402/NNDG NO. 775 013

(1) Area: Michima Health Center 3 FEB '49
Michima City & Half of Tagata-Gun ~~& Michima City~~

Kannami-mura
1 Nakagata "
2 Nishiyama "
3 Ema "
Nagaoka-cho
4 Akita "
5 Uchiura-mura
6 Nishiura- "
7 Heta "
8 Tobi-cho
Saigumura
9 Shigenji-cho
10 Kitakata-mura
11 Shimokano- "
12 Nakakata "
13 Shimomi "
14 Nakaomi "
15 Kamiaki "
16 Kamaikata "

(2) Building:

Owned by Ministry of Finance. ~~and Government Property~~ Chief of building unknown.
(~~Presumed to be used for Taxation~~
~~Office~~: (Requested to move out by 31st March 49. Presumed to be used for Taxation Office in future)

as Building is not new nor rebuilt H.C. ~~Food~~ forbidden to make any repairs or expansions.

DECLASSIFIED E.O. 12065 SECTION 3-402/NNDG NO. 775 013

(5) NARCOTICS: ~~The~~ Not used by U.C., ~~Has~~ few violations occurred in area, but strict supervision carried out by H.C.. at present

CLINIC SCHEDULE: Only V.D schedule posted due to ~~Overseas~~ H.C. ~~has~~ only V.D Clinic having

(6) Sanitation Team Equipment:

Lack of trucks for garbage. Rubber goods (~~Has~~ Boots etc) not adequate.

(7) BCG INOCULATIONS

Reports Rec'd. TB. 74 VD 54 Rec. 6 P.F. 44 S.E. 4 15 4

(15) STOOL EXAMINATION:

No examinations have been carried out as yet. Intentions are to start next month.

NC SUISEN-EN Owned by OAKI TARO ~~Eng~~ BR ~~Jap~~

Discussed with Capt Pearson.

DECLASSIFIED E.O. 12065 SECTION 3-402/NNDG NO. 775 013

PLANE FIGURE

GROUND DIMENSIONS

BUILDING PLOT DIMENSIONS

ITEMS		
	(A)	325 TSU
	(B)	11.0 TSU
	(C)	27.0 TSU

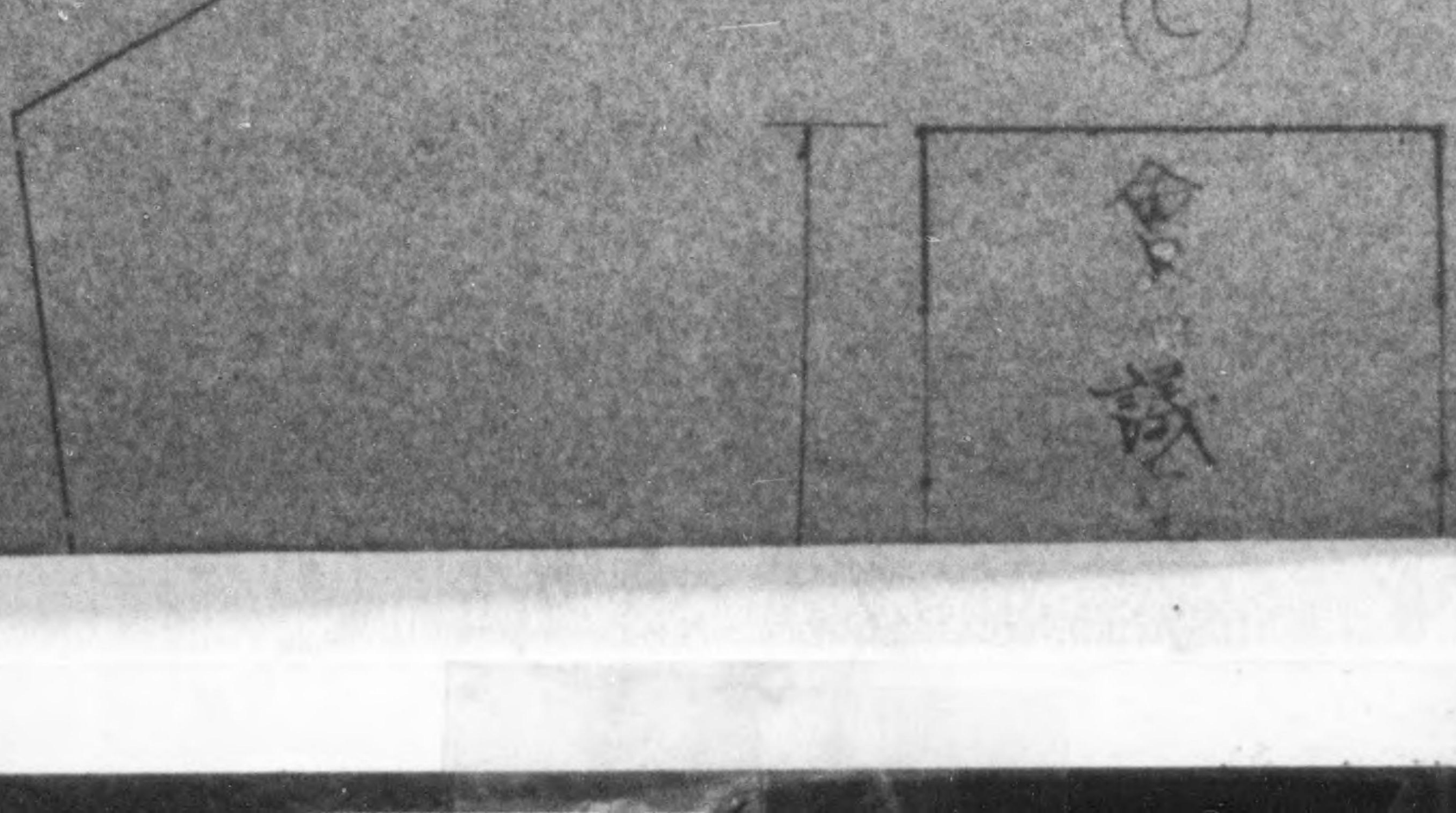

DECLASSIFIED E.O. 12065 SECTION 3-402/NNDG NO. 775 013

PLANE FIGURE OF MISHIM HEALTH CENTER SHIZUOKA

静岡縣三島保健所平面図

J. 1/100

地面積 375.0 TSUBO

DIMENSIONS

建面積 70.5 TSUBO

PLOT DIMENSIONS,

325 TSUBO

11.0 TSUBO

27.0 TSUBO

5.5 KEN

(B)

JANITORS ROOM 小使室

6畳 TSUBO

PIP

(C)

倉庫

(A)

STORE ROOM 4畳 TSUBO

試験室 LABORATORY 3畳 TSUBO

DECLASSIFIED E.O. 12065 SECTION 3-402/NNDG NO. 775 013

ENTER SHIZUOKA PREF

J = 1/100

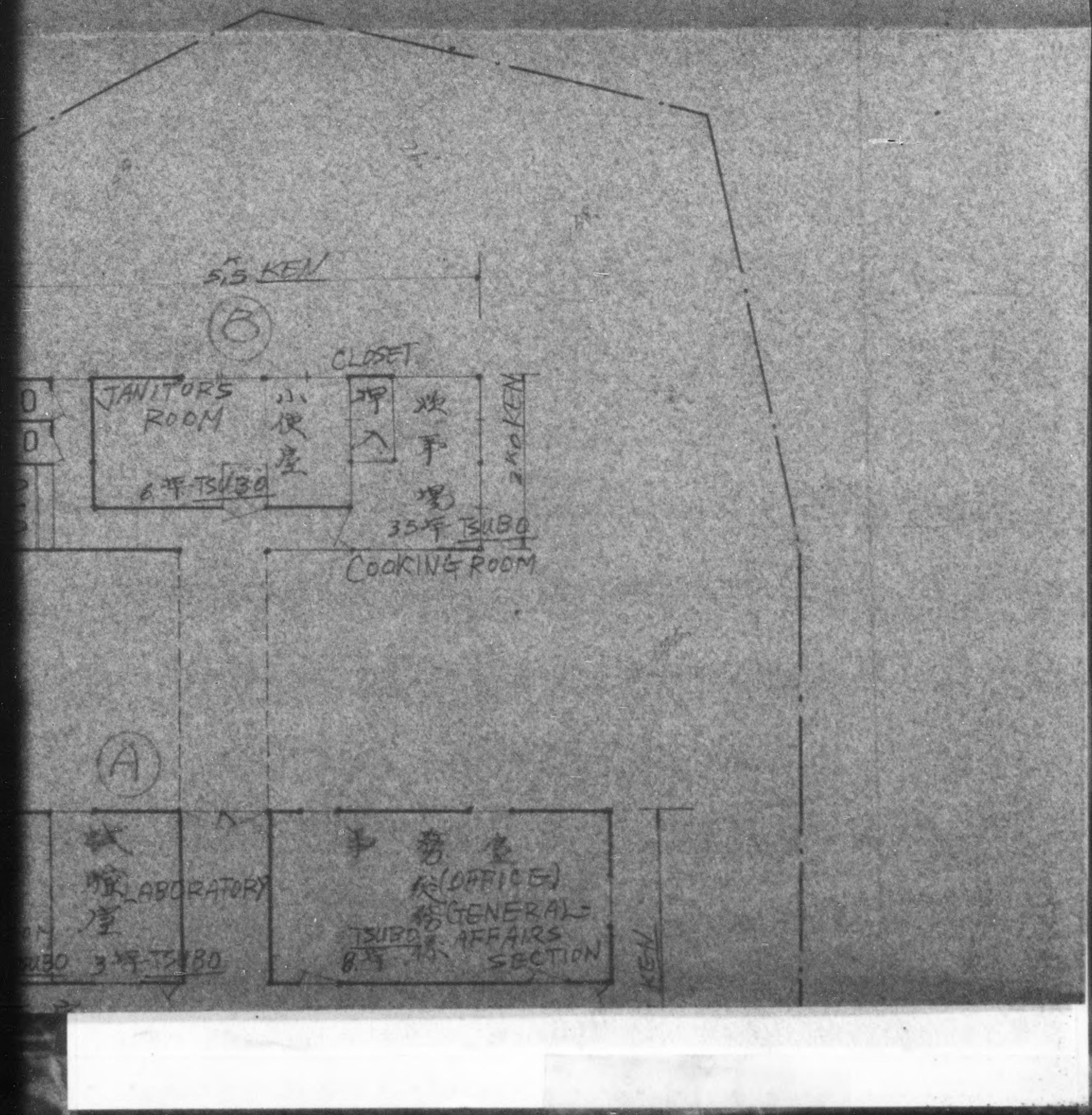

DECLASSIFIED E.O. 12065 SECTION 3-402/NNDG NO. 775 013

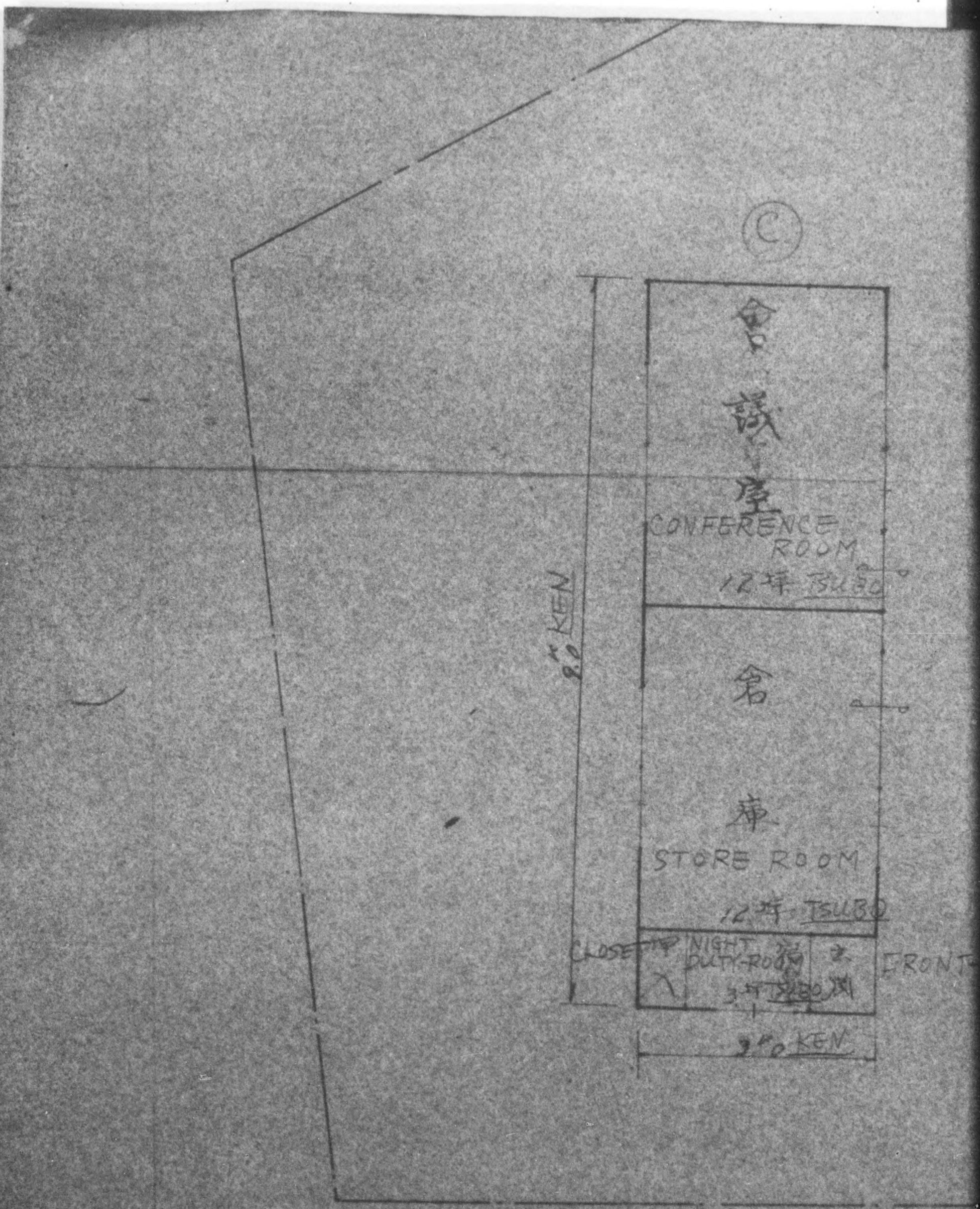

DECLASSIFIED E.O. 12065 SECTION 3-402/NNDG NO. 775 013

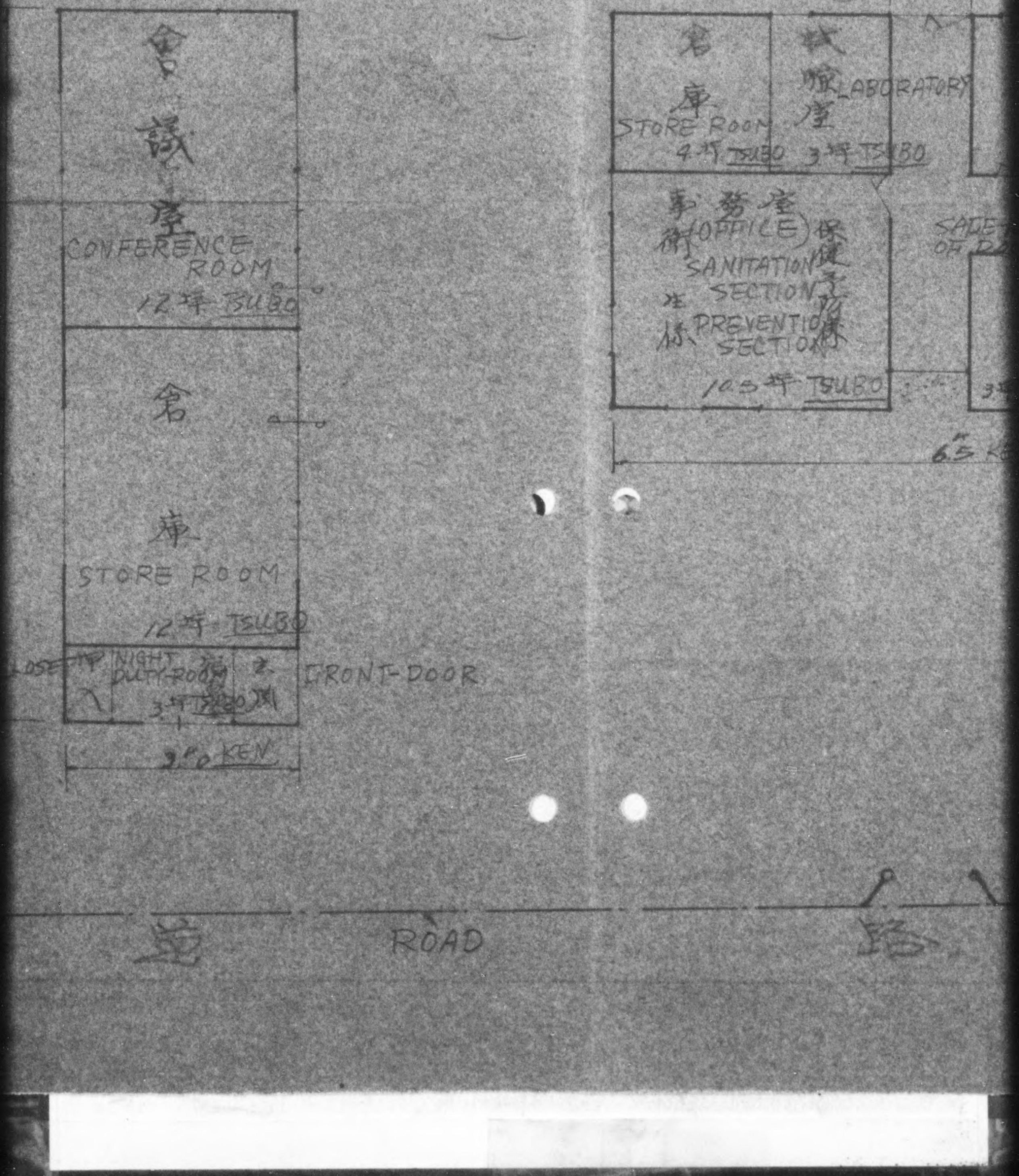

DECLASSIFIED E.O. 12065 SECTION 3-402/NNDG NO. 775 013

COOKING ROOM

(A)

試驗室 LABORATORY

ROOM
TSUBO 3坪 TSUBO

事務室 (OFFICE) (GENERAL AFFAIRS SECTION)

TSUBO 8.5坪

SAFE-KEEPING ROOM OF DOCUMENTS

衛生課 (SANITATION SECTION) 防疫課 (PREVENTION SECTION)

OFFICE) 保健課

105坪 TSUBO

3坪 TSUBO

治療室 CLINIC ROOM

4坪 TSUBO

6.5 KEN

9.3 KEN

5尺

保健所長異動案 (9月30日附)

Plan for A Change in The Health Center Directors (30 September, 1949)

新任地 New Post	旧任地 Old Post	氏名 Name
清水 Shimizu H. C.	熱海(長) Atami H.C. (Director)	鈴木愛男 スキ カレヲ SUZUKI, Naruo
熱海兼下田 Atami & Shimoda H.C.	吉原(長) Yoshiwara H.C. (Director)	小島信 コジマ シン KOJIMA, Shin
吉原 Yoshiwara H.C.	公衆衛生課 Public Health Section Pref. Gov't	岩田愼一 イワタ シンイチ IWATA, Shinichi
川崎 Kawasaki H.C.	清水 Shimizu H.C.	本間達二 ホンマ タツジ HONMA, Tatsuji
兼任三島	沼津(長)	畠山和夫 ハタケヤマ カズオ

DECLASSIFIED E.O. 12065 SECTION 3-402/NNDG NO. 775 013

Numazu & Mishima H.C.	Numazu H.C. (Director)	HATAKEYAMA, Kazuo
依願免 At his desire	下田(長) Shimoda H.C. (Director)	川村基 カハムラ モトイ KAWAMURA, Motoi
〃 At his desire	三島(長) Mishima H.C. (Director)	早田晧 ハヤタ ヒロシ HAYATA, Hiroshi
〃 At his desire	清水(長) Shimizu H. C. (Director)	伊福景人 イフク カゲト IFUKU, Kageto
〃 At his desire	川奈(医) Kawasaki H. C. (Director)	戸塚禎三 トツカ テイゾウ TOTSUKA, Teizo

備考
Remarks:

(1) 下田は熱海の河島医師が講習終了後(12月下旬)発令の予定
Dr. Kawashima, who is in Atami H.C., and is now in Tokyo for training course, will be the Shimoda H.C. Director on his return. (About the ending of this December)

(川奈医長)

DECLASSIFIED E.O. 12065 SECTION 3-402/NNDG NO. 775 013

(2) 三島は大井医師を採用の上、芳記と同時頃発令の予定

A plan is made to have Dr. COi be the Mishima H.C.Director on about same time as the Dr. Kawashima mentioned above.

~~(3) 住宅事情に依り当分の間岩間は清水市から小島は吉原市~~

~~から夫々に通勤することを認める。~~

DECLASSIFIED E.O. 12065 SECTION 3-402/NNDG NO. 773 013

DECLASSIFIED E.O. 12065 SECTION 3-402/NNDG NO. 775 013

P.1.

Activities of Shimizu H. C. during the year of 1938.

1. Outline of activities.

We are making effort through in and out of the health center to accomplish our duty. Connecting with general persons, villagers, factories, schools, doctors, pharmaceutists and hygienists, we are proceeding our business continuously with our best effort.

Propagation by pamphlets, posters, mothly newspapers and radio, opening of several short courses and conferances are not neglected to improve general persons' constitution and to make persons understand the duty of the health center.

2. Instruction of sanitary knowledge

We despatch an instructor to each party, for instance, mistress' party, young girls' association, P. T. A. and other parties when they hold meetings, and make a lecture to improve their sanitary knowledge. Still more, we did not forget to take ~~care~~ advantage of posters, leaflets, pamphlets, newspapers, magazines and radio to elevate general persons' sanitary knowledge.

3. Nutrition and food reform

We encouraged to establish "nutrition reform association" In the area of our health center and proceeded short courses for nutrition or we made lectures on it for the leaders of those associations, and also opened short

DECLASSIFIED E.O. 12065 SECTION 3-402/NNDG NO. 775 013

courses on general nutrition for the manbers of ladie's parties in each district under the jurisdiction of the healths center. Besides these, we held conferances concerning to the reform of staple food for the persons engaged in nutrition, for instance rice dealers, at the conferance room of the health center, and also guided mistresses how to make nutricious food collecting them at the lecture room of the health center.

4. clothing, Housing, and other environmental sanitation.

Mainly we are investigating and guiding the villegers of Ihara mura — a specially guided villege for sanitation in the area of Shimizu health center about clothing, housing and other environmental sanitation.

5. Sanitation for pregnant women and babies.

We made public health nurses visit homes and distribute reference pamphlets and guide them directly on the spot. Concerning to the sanitation of pregnant women and child care, for the comers to this health center, we treated them as same as above. We guided persons going round villeges far from the health center opening temporal health consult center.

6. Prevention of Diseases.

We guided the families about the prevention of disease hearing the reported number of the patients and the dead of tuberculosis. We proceeded the early diagnosis of chronic diseases. Meanwhile we replied general comers

DECLASSIFIED E.O. 12065 SECTION 3-402/NNDG NO. 775 013

health and disease consult. Examination of parasites, blood, carried germs and other specimens of comers and school children was done at the bacteriological and chemical examination room, and also epidemic germ carriers' ~~and~~ bacteriological test of villegers was done, as shimizu is an open port, quarantine of ships was done cooperating with ootor police station for the purpose of prevention of importation of disease from abroad.

7. Improvement of Health.

We appointed two specially guided villeges for improvement of health and we gave them model guidance.

Lists of activities.

1. Short courses and meetings.

	Kind.	times	attendants.	remarks.
short courses.	general sanitation	1.	80.	
	nutrition reform	29.	1,035.	
	total	30.	1,115.	
lectures.	general sanitation	7.	390.	
	propagation	4.	1,300.	
	total.	11.	1,690.	
conferances.	general sanitation	13.	992.	
	nutrition reform.	2.	45.	
	total	15.	1,037.	
Movies.	general sanitation	3.	1,800.	
total	total.	3.	1,800.	
		57.	6,642.	

DECLASSIFIED E.O. 12065 SECTION 3-402/NNDG NO. 775 013

2. Distribution of Prints.

	Kind of prints.	no. of days.	No. of prints	remarks.
pamphlets.	tuberculosis.	22.	73.	
	child care.	38.	162.	
	pregnant women.	16.	101.	
	general sanitation.	12.	38.	
	nutrition.	7.	240.	
	Total	95.	614.	
Leaflets.	tuberculosis	30.	99.	
	child care.	15.	37.	
	nutrition.	37.	661.	
	propagation.	30.	2193.	
	general sanitation	25.	74.	
	total.	137.	3064.	
other prints	propagation (posters)	1.	1,000.	
	parasites.	3.	150.	
	total	4.	1150.	
Total.		236.	4828.	

DECLASSIFIED E.O. 12065 SECTION 3-402/NNDG NO. 775 013

P.5.

3. Kind of Disease consulted at the health center.

Kind of disease	general persons male	general persons female	pregnant women.	babies.	total.
measels.				4.	4.
whooping cough.				4.	4.
turberculosis of respiratory organs.	43.	26.		4.	73.
tuberculosis of other organs.	2.	2.		1.	5.
syphilis.	4.	3.		1.	8.
diseases due to ~~parasites~~ pratozoa	10.	10.		4.	24.
other epidemics ? parasite diseases	10	1.		1.	12.
cancer and its group.	—	—		—	—
acute arthritis. rheumatism	4.	4.		—	8.
diabetes	3.	1.		—	4.
vitamin poor.	56.	54.		20.	130.
cerebral hemorrhage thrombosis, embolism.	3.	1.		—	4.
paralisis	—	—		—	—
Dementia. early break out dementia and other cerebral disease	1.	1.		—	2.
epilepsy.	2.	—		3.	5.
other cerebral disease	35.	24.		11.	70.
eyes. ears. & other adnexa.	20	27.		38.	85.
chronic endcarditis, valvular heart disease.	7.	3.		—	10.
other heart disease	4.	4.		—	8.
other circulating organ disease.	14.	10.		11.	35.
bronchitis.	17.	14.		25.	56.
Pneumonia	—	—		2.	2.
pleurisy.	16.	16.		2.	34.
other respiratory diseases	61.	31.		58.	150.
ulcer of stomach & duodenum.	7.	1.		—	8.
diarrhoea & enteritis	—	—		(under 2 years old). 21.	21.
"	5	5		(over 2 years old). 6.	16.

DECLASSIFIED E.O. 12065 SECTION 3-402/NNDG NO. 775 013

P.6.

Kind of disease consulted at the health center. (continued)

Kind of disease	general persons male	general persons female	pregnant women	babies	total
Hernia and intestinal obstruction	—	—		6.	6.
liver and biliary passage disease	2.	—		—	2.
disease of digestive organ	51.	30.		7.	88.
nephritis.	12.	2.		6.	20.
Kidney, renal pelvis, ureteral diseases	3.	2.		—	5.
bladder disease	2.	3.		1.	6.
urethral disease	2.	—		1.	3.
genital organ disease (excludes V. D.)	—	13.		—	13.
toxemia of pregnancy	—	—	3	—	3.
skin and sebaceous disease.	28.	23.		46.	97.
diseases of bone and organs of movement.	10.	8.		6.	24.
congenital malformation	—	—		1.	1.
undetermined ~~unknown~~ diagnosis	122.	125.		63.	310.
malaria	1.	—		—	1.
urethral culculus	1	—		—	1.
non malignant tumor	—	1.		—	1
questionable tumor					
disease caused by parturition	—	1.		—	0
anoemia	—	—		1	1.
general affection	—	1.		—	1.
special disease for baby.	—	—		1.	1.
Total	558.	447.	3.	355.	1,363.
healthy persons	98.	75.	6.	68.	247.
consult for others	4.	7.	1.	6.	18.
Sum:	660.	529.	10.	429.	1,628.

DECLASSIFIED E.O. 12065 SECTION 3-402/NNDG NO. 775 013

P.9.

4. Kind of Disease at circulating consultation.

Diseases	general persons. M.	F.	pregnant women.	babies.	total.
measels	—	—		2.	2.
whooping cough.	—	—		—	—
tuberculosis of respiratory organs	2.	16.		—	18.
tuberculosis of other organs.	—	—		—	—
syphilis	1.	—		—	1.
diseases due to paratozoa	5.	10.		8.	23.
other epidemics & parasite diseases.	—	—		1.	1.
Cancer & other tumors	—	—		—	—
acute arthritis. rheumatism	2.	5.		—	7.
diabetes	—	—		—	—
vitamin poor.	7.	13.		7.	27.
cerebral hemorrhage thrombosis, embolism.	5.	—		—	5.
epilepsy.	2.	2.		—	4.
other cerebral disease	12.	40.		4.	56.
diseases of eyes. ears, & other adnexa.	6.	9.		24.	39.
chronic endocarditis valvular heart disease	1.	6.		1.	7.
other heart diseases	2.	3.		—	5.
Other circulating organ disease.	4.	4.		2.	10.
bronchitis	4.	7.		12.	23.
pneumonia	—	—		1.	1.
pleurisy	2.	3.		—	5.
other respiratory diseases.	14.	14.		37.	65.
stomach & duodenum ulcer.	6.	1.		—	6.
diarrhoea & enteritis	—	—		1. (under 2 years old)	1.
" "	1.	3.		— (over 2 years old)	4.
Hernia & intestinal obstruction	—	—		2.	2.

DECLASSIFIED E.O. 12065 SECTION 3-402/NNDG NO. 775 013

Kind of disease at circulating consattation (continued from P.7.)

kind of disease	general persons. M.	F.	pregnant women.	babies	total
liver and biliary passage disease-	1.	1.		—	2.
disease of digestive organ.	16.	28.		8.	52.
nephritis.	2.	—		—	2.
kidney, renal pelvis disease	—	—		3.	3.
bladder disease	1.	3.		1.	5.
ureteral disease	—	1.		—	1.
genital organ disease	1.	3.		—	4.
skin and sebaceous disease	3.	7.		21.	
diseases of bone and organs of movement.	1.	2.		2.	5.
congenital malformation	—	—		2.	2.
undetermined diagnosis	22.	43.		64.	134.
Total	127.	223.		203.	553.
healthy persons	17.	37.	4.	43.	101.
Sum	144.	260.	4.	246.	654.

5. Home visitting.

Kind of cases.	No. of persons	no. of home visitting days.	Remarks.
tuberculosis	162.	181.	
other patients	76.	76.	
pregnant women.	101.	101.	
babies	675.	696.	
families of the dead of tuberculosis	92.	92.	
Total	1106.	1146.	

DECLASSIFIED E.O. 12065 SECTION 3-402/NNDG NO. 775 013

6. Examinations.

Kind of examination.		persons engaged in business.	general persons.	total.
urine.		—	256.	256.
night soil.		5.	13,807.	13,812.
sputum.		3.	90.	93.
blood.		22.	55.	77.
x ray.	fluoroscopy.	2.	196.	198.
	photo.	—	11.	11.
other examinations		8.	10.	18.
Total.		40.	14,425.	14,465.

7. Ship quarantine.

Months.	No. of days of quarantine.	no. of persons quarantined.	Remarks.
September.	7.	628.	
October.	8.	681.	
November.	11.	951.	
December.	12.	929.	
January.	5.	494.	
February.	1.	185.	
March.	2.	229.	
Total.	46.	4,097.	

DECLASSIFIED E.O. 12065 SECTION 3-402/NNDG NO. 775 013

P.1.

Activities of Shimizu health center during the year of 1942.

1. Outline of activities.

Prevention and extermination of T.B. the elevation of feeding infants' construction, child care reform, protection of mothers, the circulating health consult for a non-doctor village, and emergency treatment were carried out and their details are as follows.

2. Instruction for sanitary thought.

Efforts were made to instruct the general people the medical knowledge of sanitation and prevention by means of short courses, lectures, conferences, movie parties, picture shows (kami shibai), exhibitions. Moreover, when it was found to be necessary, small prints were distributed to help the understanding more accurately.

3. Nutrition reform.

professional guide for reform and new organization of collective cooking in the pressing period of farming was carried out in order to save labor and to keep nutritious food under the time of war. For the mistresses, with the aim of the utilization of all foodstuff effectively and to make nutritious food, conferences, short courses, lectures,

DECLASSIFIED E.O. 12065 SECTION 3-402/NNDG NO. 775 013

were held on the practical menu.

4. Environmental sanitation.

It is a fundamental nessesity to have a reformed lavatory in order to prevent parasite diseases and digestive orgen diseases. The reformed lavatory following after the welfare ministry style is being urged to be built, and the distribution of material and its guidance of construction are being carried out.

5. Sanitation for pregnant women and feeding infants.

We are exerting ourselves to perform the medical examination and the guidance for child care for the feeding infants of the non-doctor villege. Complete guidance is expected by public health nurse's home visitting after mass medical examination. As the result of this effort, the death percentage of feeding infants is lower than ~~after a~~ that of other villages which has doctors. Concerning the health consult at the health center, efforts are being made for sanitation of pregnant women, nutrition consult, child-care, and early diagnosis of diseases.

6. Prevention of diseases.

The health consult was held earnestly at the health

DECLASSIFIED E.O. 12065 SECTION 3-402/NNDG NO. 775 013

center for the prevention and extermination of T. B. On the other side, mass examination was done for the purpose of early diagnosis and the guidance for recuperation at home was carried out by home visitting of public health nurses. B. C. G. injection was done possitively.

7. Improvement of health.

Sanitary, bacteriological and chemical examinations were done for the purpose of national physical examination and accurate medical examination.

DECLASSIFIED E.O. 12065 SECTION 3-402/NNDG NO. 775 013

B4.

List of short courses and meetings.

1. short courses and meetings.

	Kind.	No. of times.	attendants.	remarks.
short courses.	nutrition reform.	70.	3,437.	
	prevention of T.B.		—	
	child care.	1.	40.	
	general sanitation.		—	
	total	71.	3,477.	
lectures.	prevention of T.B.	2.	125.	
	" " parasites.		—	
	" " epidemics.		—	
	child care.	4.	350.	
	nutrition reform.	2.	231.	
	total	8.	716.	
conferences.	prevention of T.B.	2.	170.	
	child care	3.	90.	
	general sanitation	4.	65.	
	prevention of epidemics.		—	
	" " parasites.	1.	130.	
	general sanitation for schools.	1.	45.	
	collective cooking.	4.	98.	
	total	15.	598.	
movie parties.	prevention of T.B.	3.	2,600.	
	" " epidemics.	1.	300.	
	total	4.	2,900.	
picture show. (Kamishibai).	child care.	1.	300.	
	prevention of T.B.	6.	1.650.	
	total	7.	1.950.	
	sum.	105.	9.641.	

DECLASSIFIED E.O. 12065 SECTION 3-402/NNDG NO. 775 013

2. Destribution of prints.

	kind of prints	no. of times.	no. of prints	remarks.
	T. B.	24.	411.	
	child care.	60.	513.	
	general sanitation	19.	125.	
pamphlets:	prevention of epidemics.	6.	27.	
	" " parasites	11.	81.	
	pregnant women	8.	184.	
	nutrition reform	12.	242.	
	total	140.	1,583.	
	T. B.	37.	3,760.	
	general sanitation.	39.	454.	
	nutrition.	56.	1,683.	
leaflets.	propagation	9.	1,113.	
	prevention of epidemics.	4.	6.	
	child care	11.	92.	
	prevention of parasites.	5.	50.	
	total	161.	7,148.	
other prints		—	—	
sum.		305	8,731.	

3. Kind of diseases consulted at the health center.

Kind of diseases	general persons. M.	F.	pregnant women	feeding infants	total.
measels.				6.	6.
Whooping cough.				64.	478.
T.B. of respiratory organs.	254.	160.			10.
T.B. of other organs.	7.	3.		1.	6.
Syphilis.	5.			1.	10.
diseases duet protozoa, taeniasis.	7.	2.		1.	6.
other epidemics & parasite disease	4.	1.		2.	7.
cancer and other malignant tumour.	3.	2.		2.	14.
acute arthritis, rheumatism	8.	4.			—
diabetes.					

DECLASSIFIED E.O. 12065 SECTION 3-402/NNDG NO. 775 013

3. Kind of diseases consulted at the health center. (continued).

Kind of diseases.	general persons M.	F.	pregnant women.	feeding infants.	total.
vitamin poor.	37.	37.		24.	98.
epilepsy.		1.			1.
other cerebral organ diseases.	11.	4.		4.	19.
diseases of eyes, ears & their adnexa.	46.	11.		17.	74.
chronic endocarditis, valvular heart disease.	3.	4.		1.	8.
other heart diseases	4.	5.		5.	14.
other circulating organ diseases	4.	6.		1.	10.
bronchitis	14.	11.	6.	16.	46.
pneumonia					—
pleurisy	61.	25.		4.	90.
other respiratory organ diseases.	37.	16.		8.	61.
ulcer of stomach and duodenum.	3.	1.			4.
diarrhoea and enteritis (under 2 years old.)				7.	7.
diarrhoea and enteritis, intestinal ulcer.		3.	(over 2 years old)		4.
hernia and intestinal obstruction.				1.	1.
liver, gall duct disease				1.	1.
diseases of digestive organs.	21.	16.		23.	64.
nephritis	3.	4.			7.
renal, reval pelvis, uretral diseases.	2.	2.			4.
bladder diseases	1.			1.	2.
uretral diseases	1.				1.
genital organ diseases (excludes V.D.)	3.	10.			13.
toxemia of pregnancy			2.		2.
skin and cebaceous disease	11.	9.		9.	29.
diseases of bones, organs of movement.	12.	4.		1.	17.
congenital malformation					—
undetermined diagnosis	218.	160		64.	442.
preventive inoculation	109.	30.		5.	144.
vaccination for small pox.	26.	5.		6.	37.
rontgen photo	6.	4.			10.
influenza	2				2.
pregnancy		8.			8.
non malignant & questionable tumours	2.	3.			5.
chronic rheumatism	1.				1.
other chronic toxication	1.	0.			1.
anaemia		3.			3.

DECLASSIFIED E.O. 12065 SECTION 3-402/NNDG NO. 775 013

3. Kind of diseases consulted at the health center (continued).

Kind of diseases	General persons M.	F.	pregnant women	feeding infants	total
appendicitis.	1.				1.
special diseases for feeding infants				2.	2.
arterios clerose, ganglan.	4.				4.
tabes dorsalis.	1.				1.
total	939.	652.	8.	276.	1,775.
Healthy persons	429.	192.	3.	234.	868.
consult for others	4.				4.
Sum.	1,372.	744.	11.	510.	2,637.

besides above,
accurate medical examination. 793. persons.
mass examination. 1500. persons.

4. Kind of diseases at circulating consultations.

Kind of diseases	General persons M.	F.	pregnant women	feeding infants	total
measels					—
whooping cough.					—
acute arthritis, rheumatism.		1.			1.
vitamin poor		2.			2.
nervous diseases	1	2			3.
eyes ears, and their adnexa.	1	2		2	2.
pleurisy	1.				1.
diarrhoea and enteritis (under 2 years old)				2.	2.
diarrhoea, enteritis and intestinal ulcer.		2.	(over 2 years old).		2.
diseases of digestive organs.	1.	2.		1.	4.
skin and cebaceous diseases			1	1.	2.
pregnancy			2.		2.
tuberclin injection	271.	363.			634.
total	274.	374.	3.	6.	658.
healthy persons		4.		46.	50.
Sum.	274	378.	3.	52.	705.

DECLASSIFIED E.O. 12065 SECTION 3-402/NNDG NO. 775 013

5. Home visittings.

Kind of diseases	No. of persons.	No. of visitting days	remarks.
tuberculosis	174.	174.	
feeding infants	44.	44.	
families of the dead of T.B.	92.	92.	
nutrition guidance	2.	40.	
total	312.	350.	

6. Examinations.

Kind of examinations		professional purpose.	general persons' request.	total.
urine.		42.	30.	71.
night soil		188.	3,100.	3288.
sputum		25.	26.	57.
blood.		505.	148.	653.
x ray.	fluoros copy.	309.	153.	462.
	photo.	85.	158	243.
nature of drinking water		2.	96.	98.
other examinations		38.		38.
total		1193.	3711.	4904.

7. Ship quarantine.

none.

DECLASSIFIED E.O. 12065 SECTION 3-402/NNDG NO. 775 013

Activities of Shimizu health center during the year of 1943.

1. Out line of activities.

The early diagnosis of T. B. and its prevention, and guidance for recuperation, early diagnosis of diseases of feeding infants and guidance for recuperation, child care, nutrition guidance, sanitation for pregnant women, nutrition reform, school sanitation of a non-doctor village, renovation of lavatory were carried out. The details are as follows.

2. Instruction for sanitary thought.

Short courses, lectures, and conferences were held for the purpose of promotion of proper sanitary thought and also in order to break up the old thought. To aid this scheme, several prints in reference to sanitation were distributed.

3. Nutrition reform.

In order to save labor, in the pressing season for farming, collective cooking was promoted and guided, and at the same time, it was guided to obtain nutritious food themselves.

4. Environmental sanitation.

It is radically important problem to equip the welfare ministry style lavatory from the standpoint

DECLASSIFIED E.O. 12065 SECTION 3-402/NNDG NO. 775 013

of view of prevention of parasites and epidemics of digestive organs. We urged the people to carry it into execution and the distribution of material was intermediated and officials were despatched to guide them. Thus one villege completed to equip the reformed lavatory and another villege is being accelerated.

5. Sanitation for pregnant women and feeding infants.

Medical examinations for feeding infants of non-doctor villege was carried out routinely and when it was found to be necessary, guidance was done visiting homes. For the persons who take advantage of health consult at the health center, we guided them carefully. With regard to the artificial feeding of milk, efforts were made to supply adequate quantity diary products connecting with municipal authority.

6. Prevention of diseases.

In order to prevent T.B. for the persons who take advantage of the health consult at the health center, utilizing the x ray equipment, efforts were made to discover the disease in its early time, and how to prevent T.B. was guided. For pupils of schools and general persons, Tuberculin reaction test and B.C.G. injection were carried out in order to present T.B. For the mass examination, indirect

DECLASSIFIED E.O. 12065 SECTION 3-402/NNDG NO. 775 013

photo is used to diagnose and to discover the disease in its early stage and guidance for recuperation was done. When it was found to be necessary, intermediation to enter the sanatorium managed by the japan recuperation association was done connecting with that association.

7. Improvement of health.

For the people of a non-doctor villege or the people of villeges where few doctors live, their physical examinations were done at the healt center. The equipment of the healtn center for the prevention of T.B. was used for the close examinations for the people who necessitated them. The inoculation for the persons who go abroad and ship guarantine for the ships which call shimizu port and the inoculation for the crew were done when it was found to be necessary. In accordance with the social conditions, blood group test was done on general persons, pupils of schools, and general parties.

DECLASSIFIED E.O. 12065 SECTION 3-402/NNDG NO. 775 013

List of activities.

1. Short coarses and meetings.

Kind.	description	No. of times opened	attendants	remarks
short courses.	nutrition reform	42.	1,602.	
	prevention of T. B.	—	—	
	child care	1.	8.	
	general sanitation	—	—	
	first aid.	1.	32.	
	total	44.	1642.	
lectures.	prevention of T. B.	10.	502.	
	" " parasites	—	—	
	" " epidemics.	1.	60.	
	nutrition	6.	148.	
	general sanitation	4.	395.	
	movements of the H.C.	1.	70.	
	total	22.	1175.	
conferences.	prevention of T. B.	—	—	
	nutrition reform	2.	32.	
	collective cooking.	8.	245.	
	total	10.	277.	
movie parties			0	
	Sum.	76.	3,094.	

2. Distribution of prints.

Kind.	description.	no. of times distributed	no. of prints	remarks.
pamphlets.	T. B.	7.	234.	
	child care	21.	158.	
	general sanitation	1.	1.	
	prevention of parasites.	1.	1.	
	nutrition	12.	32.	
	shallow well	3.	9.	
	total	46.	435.	
leaflets.	T. B.	51.	323.	
	general sanitation.	5.	9.	
	nutrition.	36.	958.	
	propagation	1.	25.	
	prevention of epidemics.	1.	65.	

DECLASSIFIED E.O. 12065 SECTION 3-402/NNDG NO. 775 013

P.5.

2. Distribution of printo. (continued)

Kind.	description.	no. of times distributed	no. of prints.	remarks.
leaflets.	child care	27.	71.	
	reformed lavatory.	1.	10.	
	tuberculin	16.	160.	
	total	137.	1,601.	
other printo	introduction letter	19.	19.	
	diagram of temperature	9.	9.	
sum.		210.	2,084.	

3. Kind of diseases consulted at the health center.

Kind of diseases.	general persons M.	general persons F.	pregnant women.	feeding infants.	total.
measels				1.	1.
Whooping cough				2.	2.
T.B. of respiratory organs	450.	174.		34.	658.
T.B. of other organs.	5.	6.		3.	14.
syphilis	3.				3.
diseases due to pratozoa, taeniasis	2.			3.	5.
epidemics, diseases due to parasites	1.			1.	2.
acute arthritis, rheumatism.	2.	5.			7.
vitamin poor.	19.	34.		5.	58.
epilepsy	1.			1.	2.
nervous diseases	22.	6.		1.	29.
eyes, ears, their adnexa.	3.	1.		4.	8.
chronic endocarditis	6.	1.			7.
valvular heart diseases.	10.	2.		1.	13.
other heart diseases	7.	1.			8.
diseases of circulating organs.	25.	5.	2	6.	38.
bronchitis	1.				1.
pneumonia.	40.	9.			49.
pleurisy	12.	9.		3.	24.
diseases of respiratory organs	9.	1.		1.	11.
ulcer of stomach and duodenum.	6.	1. (over 2 years old)		3.	10.
diarrhoea, enteritis, intestinal ulcer.				2.	2.
hernia, intestinal obstruction	3.				3.
liver, gall duct diseases	12.	5.		4.	21.
diseases of digestive organs.					

DECLASSIFIED E.O. 12065 SECTION 3-402/NNDG NO. 775 013

3. Kind of diseases consulted at the health center. (continued.)

Kind of diseases.	General persons M.	F.	pregnant women	feeding infants	total.
nephritis.	1.	2.			3.
diseases of genital organs (excludes V.D.)	6.	7.		1.	14.
skin and cebaceous diseases.	8.	6.		7.	21.
diseases of bones, organs of movements.	6.	1.		2.	9.
congenital malformation				3.	3.
undetermined diseases	303.	160.		44.	507.
appendicitis	1.	11.			12.
congenital affection				6.	6.
preventive inoculation	105.	28.		5.	138.
vaccination for small pox.	4.	1.		5.	10.
unexpected wound	9.	1.			10.
cold.	3.	2.		4.	9.
anoemia.		2.			2.
tabes dorsalis	1.				1.
non malignant tumour	2.	1.		1.	4.
premature birth				7.	7.
special diseases for feeding infants				6.	6.
arterios clerose, gonglan.	2.	1.			3.
pregnancy	~~6.~~			6.	6.
Rontgen	6.				6.
unexpected wound in pregnancy.			1.		1.
general weakness.	1.	1.			2.
toxication due to alcohol	1.				1.
asthma	3.	1.			4.
total	1.101.	486.	3.	172.	1,761.
healthy persons	169.	83.	3.	147.	402.
consult for others	11.	4.			15.
Sum.	1,281.	572.	6.	319.	2,178

Besides above, the following examinations were done.

indirect x ray photo for physical exam.	2,671.	medical exam. for wounded soldiers	98.
close physical exam.	183.	close exam. for school teachers	30.
indirect x ray photo for General persons	1,397.	close exam. for enlisted technicians	24.
close exam. for general persons	41.	medical exam. for young men to	
blood groups exam.	489.	enter the training institution	150.
		close exam. for the same above	70.

DECLASSIFIED E.O. 12065 SECTION 3-402/NNDG NO. 775 013

P.T.

4. Kind of diseases at circulating consultation.

Kind of diseases.	general persons M.	general persons F.	pregnant women.	feeding infants	total.
T.B. of respiratory organs.				1.	1.
syphilis.		1.			1.
vitamin poor.		4.			4.
nervous diseases	2.	3.			5.
eyes. ears, their adnexa	1.			1.	2.
diseases of circulating organs.		2.			2.
bronchitis	1.	1.		2.	4.
diseases of respiratory organs	3.	3.		1.	7.
diseases of digestive organs	1.				1.
diseases of genital organs. (excludes V.D.)		2.			2.
skin and cebaceous diseases.	1.		1.		2.
diseases of bones and organs of movement.	1.				1.
unexpected wound.	1.				1.
typhoid fever	3.	1.			4.
total	18.14.	17.13.	1.	5	37.

besides above, the following procedures were carried out.

preventive inoculation.	9922.	physical exam. for infants	104.
tuberculin injection	8191.	physical exam. for general persons	265.
B.C.G. injection	2720.	vaccination for small pox.	3716.
blood group exam.	2268.	close exam. for general persons.	68.
indirect x ray photo	883.	medical exam. for young persons to enter the training institution	108.

5. Home visitting.

Kind of patients.	No. of persons.	No. of visitting times.	remarks.
tuberculosis	51.	17.	
feeding infants	20.	8.	
total	71.	25.	

DECLASSIFIED E.O. 12065 SECTION 3-402/NNDG NO. 775 013

6. Examinations.

Kind of examination.	due to professional necessity.	by general persons' request.	total.
urine	123.	14.	137.
night soil	186.	2193.	2379.
sputum	256.	6.	262.
X ray fluoros copy.	13.	142.	155.
photo.	42.	314	356.
mucous	15.	1.	16.
nature of water			
total	656.	2781	3437.

7. Ship quarantine.

none.

DECLASSIFIED E.O. 12065 SECTION 3-402/NNDG NO. 775 013

5. Examinations.

Kind of exam.	professional purpose.	general persons' request.	total.
urine.	139.	48.	187.
night soil.	653.	3,757.	4,410.
sputum	24.	42.	66.
blood.	396.	52.	447.
X ray fluoroscopy.	6.	50.	56.
photo.	37.	197.	234.
nature of drinking water		10.	10.
other examinations	135.	1.	136.
Total.	1,389.	4,157.	5,546.

6. Ship quarantine.

Months.	No. of ships.	No. of persons quarantined.	last port called.	healthy or not.	remarks.
June.	2.	62.		healthy	
July.	1.	46.		"	
August.	1.	43.		"	
October.	1.	50.		"	
Total.	5.	201.		"	

DECLASSIFIED E.O. 12065 SECTION 3-402/NNDG NO. 775 013

3. Diseases consulted at the health center. (continued)

Kind of diseases	general persons M.	F.	pregnant women.	feeding infants	total.
congenital malformation.				2.	2.
undetermined diagnosis.	141.	80.		50.	271.
preventive inoculation	161.	41.	2.	10.	214.
vaccination for small pox.	83.	16.		5.	104.
accurate consultation.	112.				112.
arterios clerose	3.				3.
unexpected wound	2.				2
total	1,237.	671.	3.	417.	2328.
healthy persons.	533.	379.	11.	249.	1.172.
consult for others	11.	8.		1.	20.
sum	1.781.	1,068.	14.	667.	3,520.

Notice.

concerning to the decision of tuberculous diseases, at first, rontgen examination and examination for sinking velocity of red blood corpuscles are done and the diagnosis is decided by the second examination usually. therefore "the undetermined diagnosis" means the first examination.

4. Home visitting.

Kind of visitting.	No. of persons.	no. of times of visit.	remarks.
Tuberculosis	286.	294.	
other patients.	1.	1.	
pregnant women.	53.	53.	
feeding infants.	579.	578.	
families of the dead of Tubercalosis.	46.	46.	
guide for nutrition.	37.	25	
total	1002.	997.	

DECLASSIFIED E.O. 12065 SECTION 3-402/NNDG NO. 775 013

5. Examinations.

Kind of exam.	professional purpose.	general persons' request.	total.
urine.	139.	48.	187.
night soil.	653.	3,757.	4,410.
sputum	24.	42.	66.
blood.	396.	52.	447.
x ray fluoros copy.	6.	50.	56.
photo.	37.	197.	234.
nature of drinking water		10.	10.
other examinations	135.	1.	136.
Total.	1,389.	4,157.	5,546.

6. Ship quarantine.

Months.	No. of ships.	No. of persons quarantined.	last port called.	healthy or not.	remarks.
June.	2.	62.		healthy	
July.	1.	46.		"	
August.	1.	43.		"	
October.	1.	50.		"	
Total.	5.	201.		"	

DECLASSIFIED E.O. 12065 SECTION 3-402/NNDG NO. 775 013

~~P. 8.~~

~~3. Diseases consulted at the health center. (continued.)~~

~~Kind of diseases~~	General persons. M.	F.	pregnant women.	feding infants.	total.
congenital malformation.				2.	2.
undetermined diagnosis.	144.	80.		50.	274.
preventive inoculation	83.	16.		5.	104.
accurate consultation	112.				112.
vaccination for small pox.	83.				
~~total~~	~~1239.~~	~~674.~~	~~3.~~	~~449.~~	~~2238.~~
~~healthy person~~	~~633.~~	~~379.~~	~~11.~~	~~249.~~	~~1192.~~

DECLASSIFIED E.O. 12065 SECTION 3-402/NNDG NO. 775 013

3. Kind of diseases consulted at the healt center.

Kind of diseases.	General persons. M.	F.	pregnant women.	feeding infants	total.
measels.				1.	1.
whooping cough.				7.	7.
T.B. of respiratory organs.	262.	127.		19.	358.
T.B. of other organs.	4.	10.		5.	19.
syphilis	13.	5.			18.
diseases due to pratozoa, taeniasis	19.	11.		46.	76.
other parasite disease & epidemics	1.			1.	2.
cancer & other malignant tumour	2.	6.		1.	8.
acute arthritis, rheumatism	7.	8.			15.
diabetes.	2	1.			3.
vitamin poor.	43.	45.		8.	96.
cerebral hemorrhage, thrombosis, embolism.					—
early breakout dementia, other cerebral disease	2.				2.
epilepsy.	2.			1.	3.
other nervous diseases	33.	25.		7.	65.
diseases of eyes. ears. and their adnexa	44.	34.		32.	110.
chronic endocarditis, valvular heart disease	11.	6.		1.	18.
other heart diseases	17.	12.		4.	33.
diseases of other circulating organs.	16.	10.			26.
bronchitis	18.	30.		36.	84.
pneumonia				1.	1.
pleurisy	56.	31.		2.	89.
other respiratory organ diseases	63.	45.		46.	164.
ulcer of stomach and duodenum.	2.	1.			3.
dysrrhoea and enteritis	8.		(under 2 years old)	18.	26.
diarrhoea and entritis, intestinal ulcer.	2	5.		1.	8.
hernia and intestinal obstruction	2.			2.	4.
liver gall duct disease	3.	2.		1.	6.
diseases of digestive organs.	58.	56.		51.	165.
nephritis	6.	10.		4.	20.
renal, renal pelvis, uretral diseases.	1.	3.		1.	5.
bladder diseases.	1.	1.		1.	3.
urethral diseases	3.	2.			5.
genital organ diseases (excludes. V.D.)		28.		2.	22.
Toxemia of pregnancy.		3.	1.		4.
skin and cebaceous disease	17.	20.		36.	73.
diseases of bones, organs of movement.	27.	6.		5.	38.

DECLASSIFIED E.O. 12065 SECTION 3-402/NNDG NO. 775 013

p6.

2. Distributions of prints.

	Kind of prints	no. of times	numbers.	remarks.
pamphlets.	T. B.	33.	387.	
	child care	145.	446.	
	general sanitation	96.	169.	
	prevention of epidemics.	6.	69.	
	" " parasites	16.	36.	
	pregnant women	74.	264.	
	method of first aid	1.	25.	
	total	371.	1,395.	
leaflets	tuberculosis	51.	894.	
	general sanitation	29.	111.	
	nutrition	49.	877.	
	propagation	111.	1,624.	
	prevention of epidemics.	12.	71.	
	child care	34.	267.	
	reformed lavatory	2.	50	
	parasites	2.	2.	
	total	290.	3,896.	
	sum.	661.	5,291.	

DECLASSIFIED E.O. 12065 SECTION 3-402/NNDG NO. 775 013

CORRECTION

THIS DOCUMENT

HAS BEEN REPHOTOGRAPHED

TO ASSURE LEGIBILITY

DECLASSIFIED E.O. 12065 SECTION 3-402/NNDG NO. 775 013

P.1.

Activities of Shimizu health center during the year of 1941.

1. Outline of activities.

The health consult was held every day in the health center recognizing the importance of decrease of the death percentage of feeding infants, the improvement of their constructions and the prevention and extermination of T.B. of the people. At the outside of the health center, mass guide was carried out on the Kashio area, Takabe mura, Ihara gun, concentrating all functions of the health center in order to establish an healthy area. For the villagers of uchibuse mura - a non-doctor villege - circulating health consults and medical examination for feeding infants were carried out and the first aid was done for the persons who nessesitated it.

other details are as follows.

2. Instruction of sanitary thought.

short courses, lectures, conferences, poster show, movie parties, picture show (Kami shibai) for child care were held at times in order to instruct sanitary thought, especially for the advisers for mothers of each villege and town, conferences for how to guide them, child care, and sanitation for pregnant women were held. Taking advantage of neighbours meetings,

DECLASSIFIED E.O. 12065 SECTION 3-402/NNDG NO. 775 013

promotion of child care thought was emphasized through picture show (Kami shibai). For the employees of foctories, posters for prevention of T. B. were shown in each factory in order to prevent T. B.

Efforts were made for the promotion of proper sanitary thought by distributing pamphlets and leaflets when it was found to be nessesary.

3. Nutrition reform, food sanitation.

For the villegers of Kojima mura, at the busy season for farming, collective cooking for nutritions food was carried out at three spots and gained much effect.

guidance for nutrition was carried out at the nutrition trainning room collecting routinely the mistresses in the city. For schools and factories where lunch was supplied for children and labors, an official despatched from the health center guided the contents of meals in order to elevate theis construction.

4. Environmental sanitation

An examination for parasites carriers was done on all villegers of Kojima mura. the result showed that there were 50% of round warm egg carriers among 2,364. cases, consequently the nessesity of reformed lavatory following after the welfare ministry style was recognized and it was urged to equip them. there were many persons who desired to equip the reformed lavatory and we helped them to make it.

DECLASSIFIED E.O. 12065 SECTION 3-402/NNDG NO. 775 013

5. Sanitation for pregnant women and feeding infants.

Medical examinations for feeding infants of nishibusa mura – a non-doctor villege – were done as usual, and when it was found to be nessesary, a public health nurse visitted homes and guided the health consult after medical examination, thus the efforts are being made to elevate the knowledge of child care.

6. Prevention of diseases.

With regard to the health consult at the health center, prevention of T. B. was dealt to be the most important and the patients under recuperation at home were guided by public health nurses' visitting homes. The consult for prevention of epidemics, trachoma, parasites, V. D. was done. The methods of first aid were instructed openning short courses for them.

7. Improvement of health.

The physical and chemical examination was done on the water used by factories and drinking water for general persons. Bacteriological examination was done on the night soil of the epidemic patients hospitalized in the isolated houses of villeges and towns and

DECLASSIFIED E.O. 12065 SECTION 3-402/NNDG NO. 775 013

also it was done by the request of private doctors.

The Ship quarantine was done for ships which called Shimizu port when it was found to be nessesary.

DECLASSIFIED E.O. 12065 SECTION 3-402/NNDG NO. 775 013

P.S.

List of activities.

1. Short courses and meetings.

	Kind.	No. of times.	attendants	remarks.
Short courses.	nutrition reform.	63.	1,711.	
	prevention of T.B.	—	—	
	child care.	6.	238.	
	general sanitation.	1.	112.	
	first aid.	9.	276.	
	total	84.	2,337.	
lectures.	T.B. prevention.	4.	159.	
	prevention of parasites.	2.	150.	
	prevention of epidemics	1.	40.	
	child care.	1.	20.	
	tuberculin reaction	2.	110.	
	nutrition reform.	12.	708.	
	total	22.	1,187.	
conferences	prevention of T.B.	6.	330.	
	child care	6.	112.	
	general sanitation	3.	70.	
	prevention of epidemics	1.	40.	
	nutrition reform	5.	89.	
	collective working.	3.	70.	
	milk and feeding infants.	1.	20.	
	total	28.	731.	
movie parties.	prevention of T.B.	2.	1,000.	
	" of epidemics.	—	—	
	child care	5.	210.	picture show. (Kamishibai).
	prevention of T.B.	14.	2262.	poster show.
	total	21.	3,472.	
	sum.	152.	7,727.	

DECLASSIFIED E.O. 12065 SECTION 3-402/NNDG NO. 775 013

2. Distribution of prints.

	Kind of prints	No. of times	numbers.	remarks.
pamphlets.	T. B.	33.	387.	
	child care	145.	446.	
	general sanitation	96.	169.	
	prevention of epidemics.	6.	69.	
	" " parasites	16.	36.	
	pregnant women	74.	264.	
	method of first aid	1.	25.	
	total	371.	1,395.	
leaflets	tuberculosis	51.	894.	
	general sanitation	29.	111.	
	nutrition	49.	877.	
	propagation	111.	1,624.	
	prevention of epidemics.	12.	71.	
	child care	34.	267.	
	reformed lavatory	2.	50	
	parasites	2.	2.	
	total	290.	3,896.	
	sum.	661.	5,291.	

DECLASSIFIED E.O. 12065 SECTION 3-402/NNDG NO. 775 013

3. Kind of diseases consulted at the health center.

Kind of diseases.	General persons. M.	F.	pregnant women.	feeding infants	total.
measels.				1.	1.
whooping cough.				7.	7.
T.B. of respiratory organs.	262.	127.		19.	358.
T.B. of other organs.	4.	10.		5.	19.
Syphilis	13.	5.			18.
diseases due to protozoa, taeniasis	19.	11.		46.	76.
other parasite disease & epidemics	1.			1.	2.
cancer & other malignant tumour	2.	5.		1.	8.
acute arthritis, rheumatism.	7.	8.			15.
diabetes.	2	1.			3.
vitamin poor.	43.	45.		8.	96.
cebral hemorrhage, thrombosis, embolism.					—
early breakout dementia, other cerebral disease	2.				2.
epilepsy.	2.			1.	3.
other nervous diseases	33.	25.		7.	65.
diseases of eyes. ears. and their adnexa	44.	34.		32.	110.
chronic endocarditis, valvular heart disease	11.	6.		1.	18.
other heart diseases	17.	12.		4.	33.
diseases of other circulating organs.	16.	10.			26.
bronchitis	18.	30.		36.	84.
pneumonia				1.	1.
pleurisy	56.	31.		2.	89.
other respiratory organ diseases	63.	45.		46.	164.
ulcer of stomach and duodenum.	2.	1.		(under 2 years old)	3.
dysrrhoea and enteritis	8.			18.	26.
diarrhoea and entritis, intestinal ulcer.	2	5.		1.	8.
hernia and intestinal obstruction	2.			2.	4.
liver gall duct disease	3.	2.		1.	6.
diseases of digestive organs.	58.	56.		51.	165.
nephritis	6.	10.		4.	20.
renal, renal pelvis, ureteral diseases.	1.	3.		1.	5.
bladder diseases.	1.	1.		1.	3.
urethral diseases	3.	2.			5.
genital organ diseases (excludes. v.d.)		20.		2.	22.
Toxemia of pregnancy.		3.	1.		4.
Skin and cebaceous disease	17.	20.		36.	73.
diseases of bones, organs of movement.	27.	6.		5.	38.

DECLASSIFIED E.O. 12065 SECTION 3-402/NNDG NO. 775 013

~~P. 8.~~

~~3. Diseases consulted at the health center. (continued.)~~

~~kind of diseases~~	general persons. M.	F.	pregnant women.	fading infants.	total.
congenital malformation.				2.	2.
undetermined diagnosis.	141.	80.		50.	271.
preventive inoculation	83.	16.		5.	104.
accurate consultation	112.				112.
vaccination for small pox.	83.				
~~total~~	~~1239.~~	~~694~~	~~2~~	~~449.~~	~~2328.~~
~~healthy person~~	~~633.~~	~~379.~~	~~11.~~	~~249.~~	~~1192.~~

DECLASSIFIED E.O. 12065 SECTION 3-402/NNDG NO. 775 013

3. Diseases consulted at the health center. (continued)

Kind of diseases	general persons M.	F.	pregnant women.	feeding infants	total.
congenital malformation.				2.	2.
undetermined diagnosis.	141.	80.		50.	271.
preventive inoculation	161.	41.	2.	10.	214.
vaccination for small pox.	83.	16.		5.	104.
accurate consultation.	112.				112.
arterios clerose	3.				3.
unexpected wound	2.				2
total	1,237.	671.	3.	417.	2,328.
healthy persons.	533.	379.	11.	249.	1.172.
consult for others	11.	8.		1.	20.
sum	1.781.	1,068.	14.	667.	3,520.

Notice.

concerning to the decision of tuberculous diseases, at first, rontgen examination and examination for sinking velocity of red blood corpuscles are done and the diagnosis is decided by the second examination usually. therefore "the undetermined diagnosis" means the first examination.

4. Home visitting.

Kind of visitting.	No. of persons.	no. of times of visit.	remarks.
Tuberculosis	286.	294.	
other patients.	1.	1.	
pregnant women.	53.	53.	
feeding infants.	579.	578.	
families of the dead of tuberculosis.	46.	46.	
guide for nutrition.	37.	25	
total	1,002.	997.	

DECLASSIFIED E.O. 12065 SECTION 3-402/NNDG NO. 775 013

5. Examinations.

Kind of exam.	professional purpose.	general persons' request.	total.
urine.	139.	48.	187.
night soil.	653.	3,757.	4,410.
sputum	24.	42.	66.
blood.	396.	52.	447.
x ray fluoros copy.	6.	50.	56.
photo.	37.	197.	234.
nature of drinking water		10.	10.
other examinations	135.	1.	136.
Total.	1,389.	4,157.	5,546.

6. Ship quarantine.

Months.	No. of ships.	No. of persons quarantined.	last port called.	healthy or not.	remarks.
June.	2.	62.		healthy	
July.	1.	46.		"	
August.	1.	43.		"	
October.	1.	50.		"	
Total.	5.	201.		"	

DECLASSIFIED E.O. 12065 SECTION 3-402/NNDG NO. 775 013

7. Ship quarantine

Months.	No. of quarantine cases.	No. of persons quarantined.	last port called.	healthy or not	remarks.
April	2.	125.			
June.	1.	47.			
July	1.	44.			
August.	1.	46.			
October.	2	103.			
Total	7.	364.			

DECLASSIFIED E.O. 12065 SECTION 3-402/NNDG NO. 775 013

4. Kind of diseases at circulating consultation. (continued).

Diseases	general persons M.	F.	pregnant women.	feeding infants	total
kidney renal pelvis uretral diseases	1.	2.			3.
genital organ diseases.		3.			3.
toxemia of pregnancy.					—
skin and cebaceous diseases		3.		40.	43.
diseases of bones and organs of movement.		2		2.	4.
congenital malformation				3.	3.
undetermined diagnosis	2.	4			6.
vaccination for small pox.	19.	59.			78.
tuberculine injection	245.	257.			502.
total	356.	458.	1.	177	992.
healthy persons	40.	109.	6.	427.	582
consult for others					—
sum.	396.	567	7.	604	1,574.

5. Home visitting.

Kind of cases.	no. of persons.	no. of visitting days.	Remarks.
tuberculosis	576.	572.	
other diseases	1.	1.	
pregnant women.	102.	102.	
feeding infants	244.	244.	
families of the dead of tuberculosis	16.	16.	
guide of nutrition.	11.	4.	
total	960.	939.	

6. Examinations.

Kind of examination	professional purpose.	general persons request.	total
urine.	44.	778.	822.
night soil.	210.	8,096.	8,306.
sputum	222.	56	278
blood	244	110.	354
X ray fluoros copy.	32	627.	659
photo.	117.	136.	253.
nature of drinking water	75.	547.	622.
other examination	90.	~~90.~~	90
total	834.	10,360.	11,384.

DECLASSIFIED E.O. 12065 SECTION 3-402/NNDG NO. 775 013

I. Ship quarantine

Month.	No. of quarantine cases.	No. of persons quarantined.	Last port called.	healthy or not.	remarks.
April	2.	125.			
June.	1.	47.			
July	1.	44.			
August.	1.	46.			
October.	2	103.			
Total	7.	364.			

DECLASSIFIED E.O. 12065 SECTION 3-402/NNDG NO. 775 013

P1.

Activities of Shimizu Health center during the year of 1940.

1. Outline of activities.

The health consult was held every day in the health center recognizing the importance of decrease of the death percentage of sucklings, the improvement of their constructions and the prevention and extermination of T. B. of the people. Each official of the H. C, guided the people in his professional field outside the health centers. the circulating consult was carried out at each spot of a non-doctor village which is the only one in the area of the health center and the first aid was done for the persons who nessesitated it. Other details are as follows.

2. Instruction of sanitary knowledge.

Short courses, lectures, conferences and movie partes for the instruction of sanitary knowledge were held as well as last year. Especially efforts were made to improve sanitary knowledge taking advantage of neighbours' meeting. postes for the prevention of T. B. were shown for the comers in the health center and several prints were distributed for the same purpose. Pamphlets and leaflets are under consideration to make them be understood more easily by people

DECLASSIFIED E.O. 12065 SECTION 3-402/NNDG NO. 775 013

P.2.

3. Natrition reform and food sanitation.
Short courses for mistresses were held at the health center as well as last year. With regard to the menu of shools and factories which supply the lunch for children and employees, the official despatched from the health center guided the cooks on the contents of meals, and also urged them to follow after the menu which was made by the health center.

4. Clothing, housing and other environmental sanitation.
In a villege, the examination for parasites carriers was done and the improvement of lavatory is being guided and efforts are being made to reform the lavatory

5. Sanitation for pregnant women and sucklings.
there do a non-doctor villege and the medical examinations for sucklings of that villege were done at the health center, but when it was found to be nessesary, a public health nurse visited homes and the health consult after medical examination was done by her.

6. Prevention of disease
with regard to the health consult, prevention of T.B. was dealt as the most important business.

DECLASSIFIED E.O. 12065 SECTION 3-402/NNDG NO. 775 013

The public health nurses guided the patients under recuperation at home. Concerning to epidemics, trachoma, parasite diseases and V.D., preventive consult was done. Short courses were held to guide the first aid.

7. Improvement of health.

The physical and chemical examination was done on the water used by factories and drinking water for general persons. Bacteriological examination was done on the night soil of the epidemic patients hospitalized in the isolated houses of villages and towns and also it was done by the request of private doctors. Rontgen photos were taken by the request of general persons and private doctors who have no x ray equipments.

For the sanitation of factories, examination for T.B. was done chiefly co-operating with the public health insurance section of the prefecture.

The ship quarantine was done for ships which called Shimizu port when it was found to be nessesary.

DECLASSIFIED E.O. 12065 SECTION 3-402/NNDG NO. 775 013

List of activities.

1. Short courses and meetings.

	Kind.	No. of times.	attendants.	remarks
Short courses.	nutrition reform	102.	1762.	
	T.B. prevention.	1.	45.	
	first aid	1.	121.	
	general sanitation	2.	27.	
	for midwives	1.	30.	
	members of guide committee of mother care.	1.	19.	
	total	108.	2004.	
lectures.	prevention of T.B.	5.	836.	
	" of parasite.	2.	140.	
	" of epidemics	1.	47.	
	child care	—	—	
	tuberculin injection.	2.	253.	
	prevention of V.D.	1.	100.	
	nutrition reform.	3.	139.	
	general sanitation.	1.	46.	
	medicine for first aid	1.	121.	
	total	16.	1681.	
conferences.	prevention of T.B.	—	—	
	child care	1.	18.	
	general sanitation	1.	18.	
	prevention of epidemics	1.	30.	
	nutrition reform	1.	16.	
	reform of drinking water	1.	53.	
	total	5.	132.	
movie parties.	prevention of T.B.	1.	126.	
	" of epidemics.	—	—	
	child care	—	—	
	prevention of V.D.	1.	100.	
	total	2.	226.	
	sum.	131.	4042.	

DECLASSIFIED E.O. 12065 SECTION 3-402/NNDG NO. 775 013

P.5.

2. Distribution of prints

	Kind of print.	No. of times.	numbers.
pamphlets.	tuberculosis	77.	418.
	child care	359.	369.
	general sanitation	27.	28.
	prevention of epidemics.	2.	2.
	" of parasites.	48.	83.
	pregnant women.	65.	67.
	nutrition	2.	20.
	method of first aid.	1.	70.
	total	581.	1057.
leaftets.	tuberculosis	139.	206.
	general sanitation	225.	552.
	nutrition	567.	1209.
	propagation	231.	329.
	prevention of epidemics	4.	4.
	child care	23.	27.
	prevention of parasites	14.	13. ?
	total	1203.	2340.
	other prints	—	—
	Sum.	1784.	3394.

DECLASSIFIED E.O. 12065 SECTION 3-402/NNDG NO. 775 013

P.6.

3. Kind of diseases consulted at the health center.

Kind of diseases	general persons M.	F.	pregnant women.	feeding infants.	total.
measels.	—	—	~~—~~ F.	4.	4.
Whooping cough.	—	—	—	2.	2.
T.B. of respiratory organs.	624.	578.	2.	86.	1290.
T.B. of other organs.	9.	1.	~~—~~	3.	13.
Syphilis	7.	5.	—	9.	21.
diseases due to parotozoa	26.	45.	—	42.	113.
epidemics and parasite disease	4.	5.	—	20.	29.
cancer and malignant tumor	2.	2	—	1.	5.
acute arthritis, rheumatism	4.	4.	—	2.	10.
diabetes.	5.	—	—	—	5.
vitamine poor.	88.	170.	—	20.	278.
cerebral hemorrhage thrombosis, embolism	4.	—	—	—	4.
paralisis dementia.	—	1.	—	—	1.
early break out dementia. other cerebral diseases.	3.	3.	—	1.	7.
epilepsy	3.	—	—	3.	6.
other nervous diseases	131.	75.	—	7.	213.
eyes, ears, other adnexa	61.	23.	—	69.	153.
chronic endsarditis. valvular heart disease	14.	17.	—	8.	39.
other heart disease.	11.	12.	—	1.	24.
other circulating organ disease	46.	40.	—	19.	105.
bronchitis	18.	20.	—	49.	87.
pneumonia	2.	1.	—	4.	7.
pleurisy.	116.	135.	—	14.	265.
other respiratory disease	75.	50.	—	92.	217.
ulcer of stomach and duodenum.	5.	3.	—	(under 2 years old) 8.	
diarrhoea and enteritis.	2.	—	—	39. (over 2 years old)	41.
diarrhoea & enteritis. intestine ulcer.	23.	10.	1.	17.	51.
hernia and intestinal obstruction.	1.	—	—	—	1.

DECLASSIFIED E.O. 12065 SECTION 3-402/NNDG NO. 775 013

P.7.

Kind of diseases consulted at the health center. (continued)

disease.	general persons M.	general persons F.	pregnant women.	feeding infants.	total.
liver, gall dust disease.	4.	5.	—	11.	20.
other digestive organ disease.	163.	160.	1.	66.	390.
nephritis	10.	143.	~~5.~~	5.	158.
renal, renal pelvis, uretral diseases	13.	9.	—	8.	30.
bladder disease	2.	7.	—	—	9.
uretral diseases (excludes V.D.)	—	—	—	—	—
genital organ disease	8.	28.	—	2	38.
toxemia of pregnancy	—	—	—	—	—
skin and sebaceous disease	41.	31.	—	60.	132.
diseases of bones and organs of movement.	32.	20.	—	18.	70.
congenital malformation	1.	—	—	11.	12.
undetermined diagnosis	92.	60.	—	33.	185.
wound due to war	3.	—	—	—	3.
preventive inoculation	113.	25.	1	11.	150.
vaccination for small pox.	79.	27.	—	20.	126.
anaemia	1.	3.	—	1.	5.
quasi typhoid fever.	—	—	—	2.	2.
urethral calculus	1	—	—	—	1.
malaria	3.	—	—	—	3.
toxemia due to alchohol	1.	—	—	—	1.
unexpected injure	1.	1.	—	3.	5.
genital general affection	—	—	—	15.	15.
appendicitis.	—	—	—	1.	1.
diabetes	1.	1.	—	—	1.
denkemia.	1.	—	—	—	1.
lead poisoning.	—	2.	—	—	2.
total.	1,853.	1,712.	5.	789.	4359.
healthy persons	429.	344.	12.	282.	1.067.
consult for others	8.	11.	1.	10.	30.
sum.	2,290.	2,067.	18.	1,081.	5456.

DECLASSIFIED E.O. 12065 SECTION 3-402/NNDG NO. 775 013

4. Kind of diseases at circulating consultations.

Disease.	general persons M.	F.	pregnant women	feeding infants	total.
measels.				1.	1.
whooping cough.				1.	1.
T. B. of respiratory organs.	11.	14.		1.	26.
T. B. of other organs.	1.				1.
Syphilis	1.	1.			2.
other epidemics.					
parasite disease					
diseases due to piratozoa					
taeniasis	3.	5.		7.	15.
cancer and other malignant tumor				1.	1.
acute arthritis.					
rheumatism.		6.		7.	13.
diabetes					—
vitamins poor.	4.	7.			11.
cerebral hemorrhage					
thrombosis, embolism	1.				1.
paralisis dementia					—
early breakout dementia.					
other cerebral diseases.					—
epilepsy				1.	1.
other nervous diseases	11.	8.			19.
diseases of eyes. ears, and other adnexa	12.	4.		13.	29.
Chronic endcarditis					
valvular heart disease	2.	1.			3.
other heart disease	4.	4.			8.
diseases of other circulating organs.	3.	3.		2.	8.
bronchitis	1.	3.		8.	12.
pneumonia					—
pleurisy	2.	8.		3.	13.
other respiratory organ disease	12.	24		39.	75.
ulcer of stomach and duodenum	2.				2.
diarrhoea & enteritis				(under 2 years old) 22.	22.
diarrhoea & enteritis.				(over 2 years old) 2.	2.
intestine ulcer.					
hernia & intestinal obstruction				5.	5.
liver, gall duct diseases				1.	1.
diseases of digestive organs.	~~14.~~ 19.	40.	1	18.	78.

DECLASSIFIED E.O. 12065 SECTION 3-402/NNDG NO. 775 013

P.1.

activities of Shimizu Health Center during the year of 1939.

1. Basic investigation of diseases.

It was investigated for one city and thirteen towns and villages under the jurisdiction of the health center for past ten years on vital diseases and the death percentage of sucklings. According to this investigation, the death due to becoming infirm with age is taking the top and the cerebral haemorrhage follows it, the dead of tuberculosis amounts to 0.14 to 1.77 persons against 1,000, in villages and towns along the rail way and 0.8 to 3.0/ in other places. With regard to the death percentage of sucklings, there is no particular matter, it shows ten percents for the sucklings under one year old. According to the trachoma investigated at six elementary school, more cases are seen in lower classes than higher classes, and the former is about double of the latter. Concerning to parasites, actual survey was done on the students and pupils of middle schools and elementary schools and the result showed that the round worms cases were the most. The highest percentage in a school in Shimizu city showed 63.2% but it showed 82.9% in the county, and Trichocephalus egg carriers follow it and hook worm egg carriers were the third. In Ihara mura, basic investigation for each field for the purpose of preparation for mass guidance was done.

The number of cases of acute epidemics during past

DECLASSIFIED E.O. 12065 SECTION 3-402/NNDG NO. 775 013

ten years was investigated. Also the status of nutrition was investigated. For instance, food taken by the mother and the family, food taken during pregnancy, food after give birth, rural customs on food, supersitition on food, status of secretion of mother's milk, substitutes of mother's milk and their quantity, names of substitutes and their status of utilization, are vegitables planted by themselves or do they buy them ? is rice cultivated by themselves ? quantity of rice and vegitables planted, were surveyed. As the result of this investigation it was found that many people are relying on supersitition. care must be taken to guide them sanitary knowledge

Renovation of houses to meet with sanitation is being planned and basic investigation is being done on each house. It will be a useful reference if finished.

With regard to the nature of drinking water, chemical and bacteriological examinations are being done and renovation for inferior ones is under consideration,

2. Epidemics, utilization of H.C., other matters.

Unfortunately, some malignant epidemics broke out in the area of the health center, but they were all extinguished before their rage by the earnest effort of all officials of the healt center to make people be aware of sanitary knowledge and it was decided not to allow any epidemic break out in the future. With regard to the utilization of the health center, lectures, conferances

DECLASSIFIED E.O. 12065 SECTION 3-402/NNDG NO. 775 013

and the distribution of pamphlets and leaflets are not neglected to make people understand the nature of the health center. At first there were some people who came to consult with useless matters, but at present, it is utilized for the purpose of early diagnosis of tuberculosis and other diseases, proper guidance for recuperation, nutrition guidance for the weaning period and also the early diagnosis of the whooping cough — ~~an~~ infantile epidemic — or infantile feriber. Thus it is being used to protect the healthy children from epidemics and the death percentage of sucklings is being decreased.

A close connection with perivate doctors is kept smoothly and the doctors who take advantage of the health center increased rapidly and there are many who request x ray photo or blood examination. Thus the health center is offering many useful references to clinic business and the private doctors are appreciating very much

Concerning to the reform of nutrition, mistresses' attention was emphasized and each lecture ~~for~~ both economic and nutrition was overcrowded with attendants so as not to be able to accommodate all comers in the hall.

The preventive inoculation was proceeded at times when it was found to be nessesary and villegers had some doubt for its nature at first, but at present, it became able to get rid of villegers' anxiety and there is no villege which neglect the inoculation. It may be said to have gained much in development of sanitary knowledge

DECLASSIFIED E.O. 12065 SECTION 3-402/NNDG NO. 775 013

that villegers over sixty years old who had no opportunity to get inoculation hitherto became accustomed to inoculation.

Here, activities were mentioned abstructly. It will take some years to be able to show the result with figures owing to the nature of the health center and all officials are engaged eagerly in their business to accomplish their duty.

3. Extermination of tuberculosis and other business.

With regard to the extermination of tuberculosis — the important business of the health center — early diagnosis and early medical treatment are being emphasized chiefly, but there remain many serious cases yet left free to touch with families and the people. It is desired to build sanatoriums which have many beds promptly.

Concerning to the protection of sucklings, nutritious food is being considered to be distributed at cheap price even in villages

DECLASSIFIED E.O. 12065 SECTION 3-402/NNDG NO. 775 013

P.5.

List of activities.

1. Short courses and meetings.

	Kind.	No. of times.	attendants	remarks.
short courses.	Nutrition reform.	76.	1,573.	
	prevention of T.B.	—	—	
	child care.	—	—	
	general sanitation.	—	—	
	first aid	2.	140.	
	total	78.	1,713.	
lectures.	prevention of T.B.	16.	5,890.	
	prevention of parasites	14.	5,604.	
	prevention of epidemics	5.	1,400.	
	child care	1.	70.	
	nutrition.	2.	100.	
	general sanitation	6.	630.	
	propagation	4.	450.	
	plague.	1.	27.	
	total	49.	14,171.	
conferences.	prevention of T.B.	10.	3.560.	
	child care	2.	100.	
	general sanitation	7.	375.	
	prevention of epidemics	4.	123.	
	suckings of weaning period	7.	207.	
	V. D.	2.	130.	
	sanitation for barbers	1.	46.	
	first aid	1.	23.	
	diseases	2.	61.	
	cholera	1.	11.	
	parasitep	7.	1896.	
	milk for schools.	1.	20.	
	total	45.	6582.	
	prevention of T.B.	4.	2960.	
	" of epidemics	5.	3,250.	
	child care	2.	1.250.	
	total	11.	7.450.	
	sum.	183.	29.886.	

DECLASSIFIED E.O. 12065 SECTION 3-402/NNDG NO. 775 013

2. Distribution of prints.

	Kind.	no. of times.	numbers.	remarks.
pamphlets.	T. B.	97.	592.	
	child care.	242	1,245.	
	general sanitation	126.	1,980.	
	prevention of epidemics	—	—	
	" of parasites.	—	—	
	pregnant women	96.	484.	
	nutrition reform	4.	46.	
	total	565.	4,447.	
leaflets	tuberculosis	124.	1,070.	
	general sanitation	222.	4,608.	
	nutrition	231.	2,525.	
	propagation	212.	1,786.	
	prevention of epidemics	—	—	
	child care	51.	220.	
	total	840.	10,209.	
other print		—	—	
	Sum	1,406.	14,656.	

DECLASSIFIED E.O. 12065 SECTION 3-402/NNDG NO. 775 013

P. 7.

3. Kind of diseases consulted at the health center.

Disease.	general persons. M.	F.	pregnant women.	babies.	total.
measels.	—	—	—	5.	5.
whooping cough.	—	—	—	19.	19.
T.B. of respiratory organs.	161.	232.	—	49.	432.
T.B. of other organs.	5.	6.	—	4.	15.
syphilis.	11.	14.	—	—	25.
diseases due to paratozoa	78.	101.	—	51.	230.
other epidemics and parasitic diseases.	13.	10.	—	6.	29.
cancer & malignant tumor.	2.	2.	—	—	4.
acute artritis rheumatism.	5.	9.	—	—	14.
Diabetes	4.	2.	1.	3.	10.
Vitamin poor.	71.	141.	7.	32.	251.
cerebral hemorrhage thrombosis, embolism.	4.	2.	—	—	6.
palarisis dementia	—	—	—	—	—
early breakout dementia, other cerebral disease.	4.	1.	—	3.	8.
epilepsy.	1.	—	—	5.	6.
other ~~cerebral~~ nervous disease.	68.	59.	—	12.	139.
eyes, ears, other adnexa	29.	38.	—	54.	118.
chronic endocarditis	—	—	—	—	—
valvular heart disease.	7.	12.	—	7.	26.
other heart disease	13.	7.	—	2.	22.
other circulating organ disease.	18.	18.	—	31.	67.
bronchitis	28.	15.	1.	42.	86.
pneumonia	—	—	—	2.	2.
plewrisy	69.	58.	—	6.	133.
other respiratory disease	73.	92	—	103.	268.
ulcer of stomach & duodenum.	7.	2.	—	—	9
diarrhoea & enteritis	3.	1.	—	42 (under 2 years old)	46. (over 2 years old)
" "	20.	21.	—	25.	66.
hernia and intestinal obstruction	2.	—	—	16.	18.
liver and libiary passage disease	8.	4.	—	—	12.
disease of digestive organ	104.	87.	—	33.	224.
nephritis.	34.	32.	—	12.	78.

DECLASSIFIED E.O. 12065 SECTION 3-402/NNDG NO. 775 013

Kind of diseases consulted at the health center (continued).

Kind of disease.	general persons M.	general persons F.	pregnant women.	babies.	total.
kidney renal pelvis ureteral diseases.	6.	4.	—	1.	11.
bladder disease	7.	6.	—	4.	17.
urethral diseases	3.	—	—	—	3.
genital organ disease.	2.	33.	—	2.	37.
toxemia of pregnancy.	—	2.	—	—	2.
skin and sebaceous disease.	52.	60.	—	92.	194.
diseases of bones and organs of movement.	24.	12.	—	15.	51.
congenital malformation.	—	3.	—	10.	13.
undetermined diagnosis.	142.	165.	—	115.	422
preventive inoculation	16.	6.	—	—	22.
vaccination for small pox.	23.	14.	—	8.	45.
general affection	1.	—	—	—	1.
appendicitis.	1.	—	—	—	1.
tumor	—	4.	—	—	4.
unexpected injure.	2.	—	—	—	2.
diseases of tyroid gland & subtyroid gland.	1.	—	—	2.	3.
malaria	2.	—	—	—	2.
disease caused by parturition	—	1.	—	—	1.
myelitis	1.	—	—	—	1.
anaemia	—	1.	—	1.	2
cerebral meningitis	—	—	—	1.	1.
total	1,115.	1,264.	9.	815.	3,203.
healthy persons	212.	162.	28.	126.	528.
consult for others	12.	26.	—	5.	42.
sum	1,339.	1,451.	37.	946.	3,773.

DECLASSIFIED E.O. 12065 SECTION 3-402/NNDG NO. 775 013

4. Kind of diseases at circulating consultation.

Diseases	general Persons M.	F.	pragnant women.	babies	total.
whooping cough	—	—	—	4.	4.
T.B. of respiratory organs.	1.	4.	—	1.	6.
diseases due to paratozoa.	1.	6.	—	5.	12.
vitamine poor.	2.	3.	—	—	5.
cerebral hemorrhage.	1.	—	—	—	1.
Thrombosis, embolism					
other cerebral disease	2.	2.	—	—	4.
eyes, ears & other adnexa.	72.	79.	—	7.	158.
heart diseases.	—	1.	—	—	1.
circulating organ diseases.	1.	—	—	2.	3.
bronchitis.	1.	—	—	10.	11.
pneumonia	—	—	—	—	—
pleurisy	1.	1.	—	—	2.
other respiratory organ diseases	1.	4.	—	6 (under 2 years old)	11.
diarrhoea & enteritis	—	—	—	6. (over 2 years old).	6.
" "	—	1.	—	—	1.
diseases of digestive organs	1.	12.	—	3.	16.
kidney, renal pelvis	—	—	—	1.	1.
uretral diseases					
skin & sebaceous diseases	—	2.	—	17.	19.
undetermined diagnosis	5.	12.	—	5.	22.
preventive inoculation	3495.	4335.	—	—	7830.
vaccination for small pox.	6.064.	6.064.	—	6068.	18,194.
total	9.648.	10,526.	—	6,136.	26,310.
Healthy persons	2597.	1764.	—	1554.	5,915.
consult for others	—	—	—	—	—
sum)	12,245.	12,290.	—	7,690.	32,225.

DECLASSIFIED E.O. 12065 SECTION 3-402/NNDG NO. 775 013

5. Home visitting.

Kind of cases.	No. of persons.	No. of home visitting days	Remarks.
tuberculosis	246.	268.	
other diseases	40.	40.	
pregnant women	302.	320.	
babies	503.	606.	
families of the dead of tuberculosis	74.	77.	
visitting for nutrition guidance	24.	27.	
total	1,189.	1,338.	

6. Examinations.

kind of exam.		persons engaged in business	general persons.	total.
urine.		4.	927.	931.
night soil.		85.	15,637.	15,722.
sputum.		1.	166.	167.
blood.		112.	105.	217.
x ray.	fluoroscopy	34.	135.	169.
	photo	34.	50.	84.
nature of drinking water.		—	14.	14.
other examinations.		2.	40.	42.
total		272.	17,074.	17,346.

DECLASSIFIED E.O. 12065 SECTION 3-402/NNDG NO. 775 013

7. Ship quarantine.

month.	no. of quarantine cases.	no. of persons quarantined.	last port called	healthy or not.	remarks.
April.	4.	449.			
May.	3.	159.			
June.	2.	108.			
July.	5.	520.			
August.	3.	401.			
September	2.	87.			
October.	1.	39.			
November.	1.	46.			
December.	2.	223.			
March.	2.	125.			
Total	26.	2156.			

DECLASSIFIED E.O. 12065 SECTION 3-402/NNDG NO. 775 013

Out line of enterprise and its progressed stuation in the fiscal year of 1948.

October 1948

Hamamatsu Health Center. Shizuoka Prefecture.

* Out line of development.

* Name. Hamamatsu Health Center, Shizuoka Prefecture. (Tel 1555)

* Opened date. 21st August 1939.

* Location and building.

Location. 136 Takamachi Hamamtsu City.
Building. Build by wood and roofed with tiles. One storied house, 67 tsubo 7 rooms.

* District in the charge.

At the first time : Hamamatsu city, Hamana gun

From 1st Nov. 1944 to 30th June 1948: Hamamatsu city, Hamana gun, Iwata gun, Inasa gun.

At the present: Hamamatsu City, Hamana gun (Except Chiwata, Irida & Shinjo village)

* Number of city, town and village and population.
1 city. 32 Towns and villages
Population, about 345.000

* Attached equipment. Bacterium labaratory. The bacterium labaratory are being used the one in the municipal hospital at the present.

* Combination of the business.

1. We have combined with the business and the equipment of the Hamamatsu Health consultation center, post office insurance assoc and the health consultation center, Health insurance assoc. on 1st Oct, 1948.

2. After prefectural Kamoe hospital has been closed, we have combined with a bacterium labaratory in it.

3. On 3 May 1948, all sanitary business has moved from the police station to the health center and has been enlarged.

* Establishment of the health center.

Having large population (about 6000.000) for two cities, and three guns

DECLASSIFIED E.O. 12065 SECTION 3-402/NNDG NO. 775 013

it would be a hindrance to carry out the enterprise of the health center or to enlarge the enterprise and the contents, But in July 1948, two new health centers have been established at Iwata City and Mikkabi cho, so all business of ours have been divided into the three.
Therefore after the two these were established, it has become easy to carry out the enterprise or the purpose of the health center.

* Contents of business of the health center.

1. Item in regard to sanitary thought development and promotion.
2. Item in regard to the population movement staties.
3. Item in regard to the sanitation of foods and drinking and the development of nutrition.
4. Item in regard to cleaning of house, water work, sewerage and environmental sanitation.
5. Item in regard to the public health nurse.
6. Item inregard to the development and the improvement of public medical enterprise.
7. Item in regard to the sanitation of mother and infant.
8. Item in regard to dental hygiene.
9. Item in regard to test and examination.
10. Item in regard to the prevention of tuberculosis, V.D., contagious and other disease.
11. Item in regard to drinking-food trad and milk & meat trad.
12. Item in regard to the commoncement and the license of hotel barber shop, massagist, nurse, midwife, public health nurse, pharmacist, dentist and doctor.
13. Item in regard to the development and the improvement of public health in each district.

* Present equipment and enlarging plan

The equipments in this health center have been enlarging since it has opened at Shimoike cho on the 1st of August 1939, But during the war, all buildings and equipments have been destroied by the air-attack. Therefore we have moved 4times. And at last, we have settled at the present location in the April of last year. But the present situation can not carry out the complete function of Xray equipment, verious medical examinations and health consultation which is the enterprise of the health center for a poor building and the increase of the enterprise. Fortunatly, in the May of this year, it has been dicieded by Shizuoka assembly to construct a branch center of the health center and a labaratory at the sauth Hamamatsu city and the land to build it already has been dicieded, it is on the site of former Kamoe Hospital, So construction will begin in the near future.

* Outline and situation of enterprise.

1. In regard to health consultation enterprise and treatment.
We are handling mainly tuberculosis and V.D. with other verious diseases. but at the present only V.D. is being treated, but these are most important in public health, so we are now planing to be carried out these by the complete equipment which will be established in the future. Number of operated enterprise by the health center are as follows.

DECLASSIFIED E.O. 12065 SECTION 3-402/NNDG NO. 775 013

Health consultation for T.B. and other disease.
977 persons (include healthy 297 persons)
Mas-health consultation.
4855 persons. (include healthy 4701 persons.)
Number of treated V.D. patient
41 persons.
Number of injection inoculation and vaccination.
1268 cases.

* In regard to the prevention of epidemics.

1. Prevention of "Jap" B. encephalitis.
"Jap" B. Encephalitis which has appeared in whole Japan during summer season appeared in this city (about 52 cases). Therefore we have made 4 sanitary team to take care of thses and the citizens of Hamamatsu city and have had good effects.

2. General prevention of epidemics. Number of contagious are being decreased by spreading sanitary thought or operating preventive vaccination. The activity of sanitary team and completion of other sanitary equipment are as two list indicated below.

Reported legal contagious.

Name of City & Gun	Fiscal year	Dysen-tary	Infantil-dysentary	Typhoid	Para - typhoid	Small pox	Typhus	Scalet fever	Diphthe-ria	Epidmic Enc.	B.Enc.	TOTAL
HAMAMATSU	1947	52	26	51	9		19	5	18	7	2	189
	1948	2	5	20	9			1	9	1	27	74
HAMANA	1947	131	100	131	34		20	3	103	5		527
GUN	1948	31	47	33	14			3	29	1	25	183
IWATA	1947	105	55	24	4	2	3		36	5		234
GUN	1948		3	4	3				8			18
INASA	1947	36	28	10	4			1	7			76
GUN	1948		1	3	3				2			9
TOTAL	1947	314	209	216	51	2	42	9	164	17	2	1026
	1948	33	56	60	29			4	48	2	52	204

Reported contagious patient.

Name of City & GUN	Mararia	Measles	Whooping -caugh	Influenza	Tetanus	Myelitis	Pneumo-nia	Tubeculosis	Leprosy	Tra-choma	Eruptive fever	TOTAL
HAMAMATSU	2	17	131	5		1	147	689	2	260	3	1266
HAMANA GUN	1	8	22	2	6	3	326	477	1	96	10	953
IWATA GUN	2	14			1	1	75	235		44		372
INASA GUN	1	11	5	2	1	1	21	178		30		250
TOTAL	6	50	158	9	8	6	569	1588	3	430	13	2841

DECLASSIFIED E.O. 12065 SECTION 3-402/NNDC NO. 773 013

DECLASSIFIED E.O. 12065 SECTION 3-402/NNDG NO. 775 013

Number of persons and preventive vaccination which were operated in charge of the health center are as follows, the result of these were very good. And we are expecting to operate the vaccination of dephtheria and thphus from November.

Smallpox	12132 persons
Diphtheria	21116 "
Whooping-caugh	2498 persons
Typhoid	169634 "

Number of test and examination September 1948

Urin	Stool	Phlegm	Blood	Mucus	Total
354	2645	114	2459	12	5584

Notice.
1. Urine test is the test of Gonorrhoea, Protein and sugar.
2. Stool test is the bacterium test for contagious and parasite.
3. Phlegm test is for tuberculosis.
4. Blood test is for shypilis.
5. Mucus test is for diphtheria.

* In regard to the prevention of V.D.. ~~like~~ Like the last year, we have been making efforts with the oppointted doctor in the charge to take care of the V.D. patient. But in July 1948, physical examination system for the prostitute has been abolished, but we are making efforts to carry out the enterprise of the health center without this system any way, and we are also trying to find out the contacts.
If the patients are so poor, the health center make connection with MINSEI-IIN for them. By doing the above, we are trying to cut off the number of V.D. patient, and also we have made efforts to spread sanitary thought by playing the exhibition named "Love and marriage", by operating blood test. For the examination of expectant-mother besides the above, we are guiding to the general people about spreading sanitary thoughts to prevent still-birth miscarriage and premature by playing movie-picture or by operating the blood test. Number of V.D. patient reported by the private doctor are as follows.

Shpilis	Gonorrhoea	Shypilis & Conorrhoea	Soft Chancroid	4th V.D.	others	Total
979	889	20	90	1	1	1980

* In regard to the prevention of T.B.
The death percentage of T.B. patient has been cuting off since 1945. But the spreading T.B. is really important public health problem. Therefore, as the policy to prevent spreading T.B. we are making efforts to operat complete B.C.G. vaccination to these who was nagative (Tuberculine test). But this year, we are planing to operate tuberculine test and B.C.G. vaccination to all young people between 8 years old and 25 years old from November. Besides the above, we are trying to have good equipment to take care of them by making connection with city, town and village office. Situation of operated tuberculine test and B.C.G. vaccination are as follows.

Classification	Tuberculine test			B.C.G. vaccination	Remarks
	operated number	positive	negative		
primary school	1955	666	1289	443	
Midle school	776	367	409	148	
other group	1505				
factory	325	246	79		
General	1807	1709	98	70	
Total	6368	4493	1875	660	

Situation of reported T.B. patient.

Classification	Jan.	Feb.	Mar.	Apr.	May	June	July	Aug.	Sep.	Total	
Female	85	96	82	125	139	92	42	77	89	827	
Male	80	63	115	116	120	84	50	64	69	761	
Total	165	159	197	241	259	176	92	141	158	1588	

DECLASSIFIED E.O. 12065 SECTION 3-402/NNDG NO. 773013

DECLASSIFIED E.O. 12065 SECTION 3-402/NNDG NO. 775 013

We have made the sanitary team to carry out the enterprise of the health center (I & R control) at the end of last year.

Formation of sanitary team.

Assistant sanitary inspector	1
Head of team	1
Number of team member	4 (one team)

During the August of this year which was the epidemic season of "Jap" B. encephalitis, sanitary team of the health center have inspected the public bath house, hospital and so on to prevent "Jap" B. encephalitis. I & R control is under operation as a period to control it between 25th September and 25th October.

Quantity of medicine which were used to carry out I & R control are as follows.

D.D.T.	Powder	4200 pound
D.D.T.	Liquid	1000 ~~Garon~~ GALLON
Piletorin		850 ~~Garon~~ GALLON

Badget in the fiscal year of this year are expecting ¥ 3.000.000 to carry out Public Health problems.

* In regard to mother's sanitation. We are always keeping our mind to refresh the mother and to increase the child welfare by operating the child welfare law, and also we are planing to lead expectant mothers and infants, Especially for the expectant mothers. We have planed the sanitary guidance of expectant mothers and infants, and are propering to operate in the near future. (Especially miscarriage, still-bityh and ~~soon.~~ so on.)

* In regard to the business of public health nurse.
Usually, Public health nurse make health consultation with the general people. But especially, they visit the home of tuberculosis patient and guide them. But their activities are not complete yet, so they are making efforts to guide the general people very kindly about the prevention of all diseases, improvement of nutrition, mathod of treatment and so on.

* In regard to improvement of nutrition, we have been leading the general people about the commonthought in regard to nurtition, and we are planing to guide the general people through the Ministory of welfare.

* In regard to milK & meat sanitation.
In summer season, slaughter house works on Tuesday and Sutarday in every week as the fixed day, In winter season, they work on Tuesday, Wednesday and Sutarday. But besides these days, they work in compliance with emergency necessity. And we have been suggested by S.M.G.T. to keep the slaughter house cleanly.
Therefore all slaughter house in charge of the health center are being developed.

* In regard to the prevention of rabies.
Preventive inoculation for rabies has been operated to 6.100 dogs in charge of the health between the July and the September of this year.

* In regard to the test of caw's milk and goat's milk.

DECLASSIFIED E.O. 12065 SECTION 3-402/NNDG NO. 775 013

In every month we would test milk recieved by Hamamatsu milk company. Besides this, we would also test milk recieved by milk dealer in Hamana, Inasa and Iwata Gun, but we have found the no good milk as indicated below.
Tested cases (cows' milk)
48 cases (include the 16 casss of no good milk)
Tested cases (goat's milk)
46 cases (influde the 15 casss of no good milk)
to the abouve result we are planing to continu and guide better.

* In regard to food sanitation inspection.
Sanitary inspectors have inspected the kitchen of hotel and eating houss, and we have had good effects.

Kind of business	Number of opplicated case	Number of permitted case	number of custodied case
Hotel	102	74	28
Tea-booth	42	28	14
Total	144	102	42

Remarks
Principal reason of custody is for their fiechens are not complete.

Inspection in regard to poisoning.

Number of cases	death,	recovered	causs	disposition
5	1	4	porpoiss	note to fish trading person.
5	1	4	unknown	
4	1	3	bean-curd	
5	1	4	fresh dried fish	note to fish trading person
2	0	2	SHIITAKE ~~kinoko~~	

* In regard to population movement statics,
The business in regard to popultaion movement statics has moved from the Ministory of Welfare into the Health Center since January, By inquiring child-birth, death, still-birth, marriage and separation, we are making efforts to guide mothers about the sanitation of mother and infant. And we are also making efforts to keep the statics about contagious.

Number of child-birth, death, still-birth, marriage and separation per month. (January to August)

Mon.	Child birth	death	still birth	marriage	separation.
Jan.	2780	788	95	460	31

DECLASSIFIED E.O. 12065 SECTION 3-402/NNDG NO. 775 013

Mon.	child-birth	death	still-birth	marriage	separation
Feb.	2002	896	95	829	58
Mar.	1994	701	113	82>	51
Apr.	1919	674	83	808	56
May.	1429	558	110	799	52
June	1475	628	89	582	42
July	938	315	60	219	31
Aug.	1036	345	65	293	34
Total	13573	4905	710	4815	355

* In regard to nacotics control.
By operating the nacotics control law, we are guiding about keeping and handling condition of nacotics, which must be completed more.

* In regard to health education.
We are always making efforts to educate the general people about sanitary thoughts, for example the prevention of T.B., V.D. and other disease, through the news paper, radio, poster, exhibition and lecture. Especially, in the epidemic season of "Jap" B. encephalitis, by inspecting the home of patient, we have tried to guide the general people through the paper and radio and have had good effects.
To doctor, pharmacist, Public health nurse and mid-wife, we are trying to educate its signification about the Child welfare law, the Narcotics control law and the reported patient.

Summalization

As the above, the enlarged enterprises of the health center have been operated very smothly. Fortunately, in the July of this year two new health center, which are both Iwata and Mikkabi, have been established, and a bacterium laboratory will be established in the near future with the great favor of the people concered. And we are expecting their result, We think, the present health center equal the human frame, and is not complete yet. Therefore we need more cooperation and support of the people concerned to be a good constitution.

DECLASSIFIED E.O. 12065 SECTION 3-402/NNDG NO. 775 013

27 Oct. 1948

Object of Medical Examination

Iwata health center

Kind of Profession	No. of persons to be examined.
Meat dealers	20
Labourers of mild collecting station	16
Manufacturers of diary product	55
Dealers of raw fish and shell workers of marine product industry	100
Employes of hotel	200
Employes of teahouse	450
Dealers of Soya and Soya bean paste	40
Dealers of pressed boiled vinegared rice	30
Bakery	50
Ice-manufacturers	40
Dealers of ice-candy.	120
Workers of confectionary	200
Barbers	190
Darmanent curled hair dressers	150
Food distributing station	250
Total	1911

DECLASSIFIED E.O. 12065 SECTION 3-402/NNDG NO. 775 013

28. Oct. 48

健康診断對象者調書 熱海保健所

種別	人員
食肉業者	二〇人
牛乳搾取業者	一六人
乳製品製造業	五五人
生鮮魚介、水産加工業者	一〇〇人
旅館業者	二〇〇人
喫茶業者	四五〇人
味噌醤油業者	四〇人
鮨寿司加工業	三〇人
製パン業者	五〇人
製氷業者	四〇人
冷菓業者	一二〇人

2 typhoid fever

atami city shimotaka

9-25 female makita Hiroko 27

9-30

Ichikawa male masayoshi 21

10-15 dead

already reported
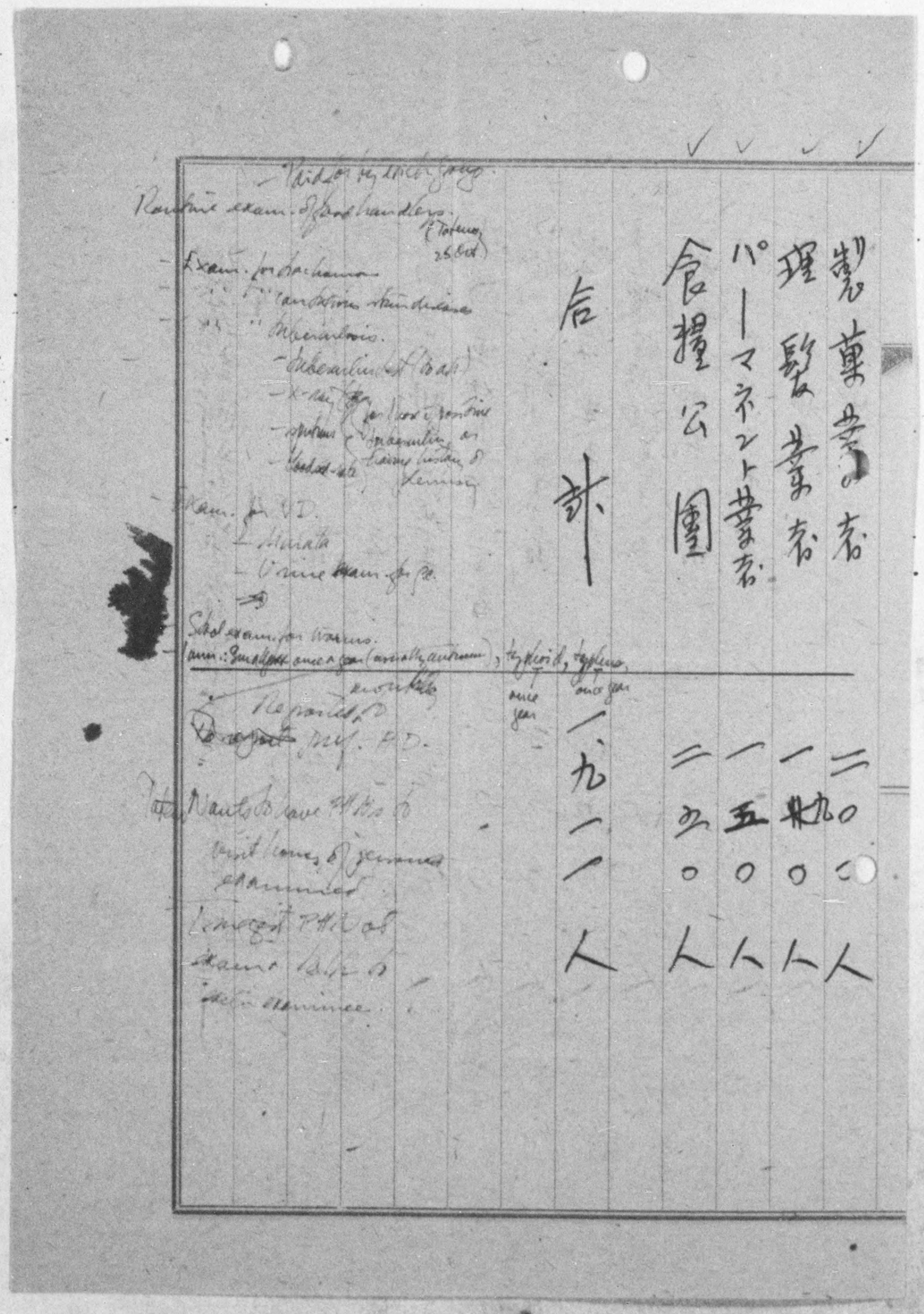
DECLASSIFIED E.O. 12065 SECTION 3-402/NNDG NO. 775 013