

**HB**

1965

-A6

1914a

copy 2



Class HB1965

Book A6

1914a

copy 2











## POPULATION : 1910

## NUMBER AND DISTRIBUTION OF INHABITANTS

Prepared under the supervision of WM. C. HUNT, Chief Statistician for Population

[Reprint of Chapter I, pages 21-124 of Volume I of the Thirteenth Census Reports]

## INTRODUCTION.

This chapter presents the results of the Thirteenth Census with respect to the number of inhabitants, and their distribution over the territory of the United States.

The tables show the number of inhabitants enumerated in each state, county, and city, or other incorporated place of 2,500 inhabitants or more. Comparative figures are given for the states and 50 principal cities back to the first census in 1790, and for the medium-sized cities—those having from 25,000 to 100,000 inhabitants—as far back as 1850, but for the counties and smaller cities the comparison is confined to 1910, 1900, and 1890.

In connection with the population of states, counties, and cities considerable attention is given to the increase of the population, especially for the last two decades. Tables are also presented showing for 1910 the population which was taken as the basis of apportionment of Representatives, under the act of 1911, and showing the membership of the House of Representatives under each of the earlier apportionment acts. Statistics of area and density of population are given for the several states and territories, as well as statements describing the location of the center of population, at each census, 1790-1910, and of the median point and median lines at each census, 1880-1910.

The chapter shows further the distribution of the population between urban and rural communities, together with the growth of population in urban and rural territory. It also further distributes the urban population by classes of communities grouped according to size. In the case of cities of 100,000 or more inhabitants tables have been prepared covering, in addition to the population of the given city, the population residing within the suburban territory adjacent to it and lying within approximately 10 miles of its boundaries.

At the date of the Thirteenth Census, April 15, 1910, the jurisdiction of the United States embraced 46 states, 2 territories (Arizona and New Mexico), and the District of Columbia, together with the following outlying possessions: Alaska, Hawaii, Porto Rico, the Philippine Islands, Guam, Samoa, and the Panama Canal Zone. The act providing for the Thirteenth Census did not provide for an enumeration of the population of the Philippine Islands, Guam, Samoa, or the Panama Canal Zone. Since the enumeration

Arizona and New Mexico have been admitted as states, and in the reports of the present census they are not generally distinguished from the states as territories.

In the Thirteenth Census reports the term "United States" when used without qualification embraces the 48 states and the District of Columbia but not the outlying territories and possessions of the United States. Sometimes, however, the United States in this sense is referred to as the United States proper, or as continental United States.

Returns of the population relate to the census day, April 15, 1910. All persons living on that date, including those who had subsequently died before the schedules covering their respective households were actually filled out, were enumerated, while children born after April 15, and immigrants arriving in the country after that date, were excluded. At previous censuses, beginning with that of 1830, the date of enumeration was June 1, and at the censuses of 1790, 1800, 1810, and 1820, it was the first Monday in August.

For the country as a whole, and for each state, county, city, or other specified area, the population enumerated is the resident population. The enumerators, under the law, were instructed to enumerate persons at their "usual place of abode"—that is, where they may be said to "live" or "belong" or to have their "home." More specifically, the usual place of abode is defined as commonly the place where one "regularly sleeps." Hence persons were not in every instance counted in the place where they happened to be found by the enumerators. Persons temporarily absent from the country or from their usual place of abode—temporarily away from home on a visit, or on business, or traveling for pleasure, or attending school or college, or sick in a hospital—were enumerated at the place of their habitual residence, information regarding them having been obtained from relatives or other persons; while visitors, lodgers, and in general individuals present temporarily within any given district at the time of the census, but having a usual place of abode elsewhere, were not returned by the enumerator of the district, unless it was practically certain that they would not be enumerated anywhere else.

## POPULATION OF THE UNITED STATES AND OF ITS OUTLYING POSSESSIONS.

In 1910 the aggregate population of the United States with its outlying possessions exceeded 101,000,000. The population given in Table 1 for the Philippine Islands is for 1903, in which year a census was taken by the Philippine Commission; that included for the Panama Canal Zone is for 1912, in which year a census was taken by the Department of Civil Administration of the Isthmian Canal Commission; the fig-

ures for Guam and Samoa are estimates. Although the data included for these four outlying possessions were not obtained by an enumeration in 1910, the aggregate given in the table may nevertheless be accepted as a close approximation to the actual population of the United States with its possessions in that year. This aggregate is distributed by areas as shown in Table 1.

AREA.	Gross area (land and water) in square miles.	Population: 1910
United States, with outlying possessions .....	3, 743, 306	101, 115, 487
United States, exclusive of outlying possessions.....	3, 026, 789	91, 972, 266
Outlying possessions .....	716, 517	9, 143, 221
Alaska.....	590, 884	64, 356
Hawaii.....	6, 449	191, 909
Porto Rico.....	3, 435	1, 118, 012
Military and naval service abroad.....		55, 608
Philippine Islands.....	115, 026	17, 635, 426
Panama Canal Zone.....	436	262, 810
Guam (population estimated).....	210	9, 000
Samoa (population estimated).....	77	6, 100

<sup>1</sup> Population in 1903.

<sup>2</sup> Population in 1912.

The United States with its outlying possessions occupies approximately 6.7 per cent of the world's land area and embraces 5.9 per cent of its population.<sup>1</sup>

<sup>1</sup> The area and population of the United States may be compared with that of other countries and of the continental divisions in the following table, which gives separate figures for the 11 countries or empires whose population, each as estimated, exceeds 25,000,000. Areas and populations, except as regards the United States, are taken from Hübner's Geographisch-statistische Tabellen (1911). Somewhat different figures representing a different classification of Polar regions, inland seas, coastal waters, and spheres of influence might be given, taken from various sources, and in general the figures given must be regarded as being in the nature of estimates. Approximately two-thirds (65.1 per cent) of the world's land area is occupied by these 11 countries, which embrace nearly seven-eighths (87.2 per cent) of the estimated aggregate population of the world.

REGION OR COUNTRY.	Area in square miles. <sup>1</sup>	Population.	PER CENT DISTRIBUTION OF AGGREGATE.	
			Area.	Population.
Aggregate.....	55, 885, 000	1, 719, 537, 000	100.0	100.0
Continental divisions:				
Asia.....	17, 032, 000	955, 478, 000	30.5	55.6
Europe.....	5, 821, 000	445, 520, 000	6.3	25.8
America (North and South) <sup>2</sup> .....	15, 058, 000	174, 844, 000	26.9	10.2
Africa.....	11, 005, 000	138, 215, 000	26.8	8.0
Australia and Oceania.....	3, 457, 000	77, 497, 000	6.2	4.4
Polar regions.....	4, 892, 000	15, 000	8.8	(3)
Countries (including dependencies):				
China.....	4, 227, 000	427, 947, 000	7.6	24.9
British Empire.....	11, 548, 000	418, 255, 000	20.7	24.2
Russia.....	8, 009, 000	162, 439, 000	15.4	9.4
United States.....	3, 743, 000	101, 115, 000	6.7	5.9
France.....	4, 471, 000	52, 061, 000	8.0	5.4
Germany.....	1, 257, 000	77, 315, 000	12.0	4.5
Japan.....	259, 000	64, 129, 000	0.5	3.7
Austria-Hungary.....	261, 000	51, 307, 000	0.5	3.0
Netherlands.....	865, 000	45, 714, 000	1.4	2.5
Italy.....	300, 000	35, 265, 000	0.5	2.1
Belgium.....	931, 000	26, 465, 000	1.7	1.5
Other countries (approximately).....	19, 494, 000	219, 525, 000	34.9	12.8

<sup>1</sup> The square kilometer is taken as equal to 0.3861 of a square mile.

<sup>2</sup> Grouping the countries by continents the area of North America is 8,040,000 square miles, of South America 7,016,000. For population of North and South America separately, see Note 2, p. 23.

<sup>3</sup> Less than one-tenth of 1 per cent.

<sup>4</sup> The English sphere of influence in the Libyan Desert extends over 400,000 square miles. The population of this area is about 7,000.

Area of enumeration.—The area of enumeration in 1910 embraced the 48 states and territories with the District of Columbia, and the following outlying possessions: Alaska, Hawaii, and Porto Rico. Persons in the military and naval service of the United States stationed abroad (that is, stationed beyond the limits of the United States proper and outside of the outlying possessions included in the area of enumeration in 1910) were enumerated through co-operation with the War and the Navy Departments. This class of persons in 1910 numbered 55,608, as compared with 91,219 in 1900, and comprised officers and enlisted men and civilian employees at military and naval stations and on naval vessels abroad and, in addition, officers' servants and members of families of certain officers and enlisted men and of civilian employees. The total population enumerated was 93,402,151. Of this aggregate, 1,429,885 were enumerated in outlying possessions. At the census of 1900 the population enumerated aggregated 76,303,387, of which 308,812 were enumerated in outlying possessions; but to this may be added the population of Porto Rico (953,243) as enumerated in 1899, giving a grand total of 77,256,630 for the same territory as that covered by the enumeration of 1910.

Table 2 gives, for the areas enumerated in 1910, the aggregate population in 1910 and in 1900.

The census of 1890 was the first at which a complete enumeration was made of the area now comprised within the boundaries of the 48 states. In 1880 no enumeration was made of persons living in Indian Territory and on Indian reservations, and at earlier censuses large tracts of unorganized and sparsely settled



territory lay without the area of enumeration.<sup>1</sup> The population of Alaska was included in the census of the United States for the first time in 1880 and that of Hawaii in 1900. The population of Porto Rico was

enumerated by a special census taken under the direction of the War Department in 1899 but was first included in the general census of the United States in 1910.

AREA.	POPULATION.	
	1910	1900
Total area of enumeration in 1910.....	93,402,151	<sup>1</sup> 77,256,630
United States, exclusive of outlying possessions.....	91,972,266	75,994,575
Outlying possessions enumerated in 1910.....	1,429,885	1,262,055
Alaska.....	64,356	63,592
Hawaii.....	191,909	154,001
Porto Rico.....	1,118,012	<sup>2</sup> 953,243
Persons in military and naval service stationed abroad.....	55,608	91,219

<sup>1</sup> Includes 953,243 persons enumerated in Porto Rico in 1899.  
<sup>2</sup> According to the census of Porto Rico taken in 1899 under the direction of the War Department.

United States, exclusive of outlying possessions.— Excluding the population of outlying possessions and of the military and naval service abroad, the population of the United States in 1910 was 91,972,266.<sup>2</sup> The population of this area in 1900 was 75,994,575, the increase for the decade 1900–1910 being 15,977,691. This increase exceeds that for any other decade, being greater by nearly 3,000,000 than the increase in the decade 1890–1900, and greater by more than 2,800,000 than the increase in the half century 1790–1840. The percentage increase in the last decade, 21, exceeds slightly the increase of the decade immediately preceding, 20.7, but is below that of any earlier decade.

The growth of population since 1790 is shown in Table 3, which gives the population at each census and the increase during each decade for the country as a whole, exclusive of noncontiguous territory. A diagram, page 35, shows the increase in population of the United States and principal countries of Europe, from 1800 to 1910.

<sup>1</sup> The area added at each census to the area of enumeration within the boundaries of the present states may be briefly indicated as follows:

- 1800.—The five states entirely within the Northwest Territory of 1790—Ohio, Indiana, Illinois, Michigan, and Wisconsin— together with territory west of Georgia (now embraced within the boundaries of Alabama and Mississippi). Practically all of this territory was within the limits of the United States in 1790, but was not enumerated at the first census.
- 1810.—Louisiana, Arkansas, and Missouri. The rest of the Louisiana Purchase (1803) was not enumerated in 1810.
- 1820.—No change. Florida was purchased in 1819, but was not enumerated in 1820.
- 1830.—Florida.
- 1840.—Minnesota and Iowa.
- 1850.—Texas, New Mexico, Arizona, Utah, Washington, Oregon, and California.
- 1860.—North Dakota, South Dakota, Nebraska, Kansas, Montana, Idaho, Wyoming, Colorado, and Nevada. The Gadsden Purchase (1853) was added at this census, but its population can not be determined separately.
- 1870.—No change.
- 1880.—No change.
- 1890.—Indian Territory, Oklahoma, and Indian reservations.
- 1900.—No change.
- 1910.—No change.

It should be noted, however, that the territories added at each census did not always at the time have the same boundaries and areas as states of the same name have at the present time.

Since the Twelfth Census was taken as of June 1, 1900, and the Thirteenth as of April 15, 1910, the intercensal period was 9 years, 10½ months. It may be assumed that the population increase from April 15, 1910, to June 1, the end of the full decennial period, was not less than 200,000, a number sufficient to raise the decennial rate from 21 to 21.3 per cent.

Some explanation is required of the revised percentages given in the last column of the table for the

<sup>2</sup> The distribution by countries of the population of the two American continents is shown in the following table. The figures given are generally from recent census reports, or from the Bulletin of the Pan American Union, but in a few instances are taken from other sources and in such cases are in the nature of estimates. They relate to the population in 1910–1911, or at that date approximately.

REGION OR COUNTRY AND DATE OF CENSUS OR ESTIMATE.	Population.	REGION OR COUNTRY AND DATE OF CENSUS OR ESTIMATE.	Population.
Aggregate, North and South America.....	179,036,561	North America—Contd.	
North America, including West Indies.....	127,634,739	Honduras (1910).....	553,446
United States (1910).....	93,217,444	Costa Rica (1910).....	375,533
The states (1910).....	91,972,266	Panama (1911).....	336,742
Porto Rico (1910).....	1,118,012	French West Indies.....	212,430
Alaska (1910).....	64,356	Grande Terre (1912).....	99,665
Panama Canal Zone (1912).....	62,810	Gundeloupe (1912).....	85,336
Mexico (1910).....	15,063,207	Marie Galante (1912).....	19,422
British possessions.....	9,184,571	St. Martin (French) (1912).....	4,174
Canada (1911).....	7,204,838	St. Bartholomew (1912).....	2,545
Jamaica (1911).....	831,353	Iles des Saintes (1912).....	1,709
Trinidad with Tobago (1911).....	333,552	Desirade (1912).....	1,579
Newfoundland and Labrador (1911).....	242,966	Danish possessions.....	125,791
Barbados (1911).....	171,983	West Indies (1911).....	27,086
Leeward Islands (1911).....	127,189	Greenland (1911).....	15,517
Grenada (1911).....	66,750	Curacao (1910).....	54,469
Bahamas (1911).....	55,944	South America.....	51,401,822
St. Lucia (1911).....	48,637	Brazil (1911).....	42,070,969
St. Vincent (1911).....	41,877	Argentina Republic (1911).....	47,171,910
British Honduras (1910).....	40,458	Colombia (1910).....	44,320,000
Bermuda (1911).....	18,994	Peru (1908).....	4,500,000
Cuba (1907).....	2,048,980	Chile (1910).....	3,415,060
Haiti (1909).....	2,029,700	Venezuela (1911).....	2,743,830
Guatemala (1910).....	1,992,000	Bolivia (1910).....	2,297,955
Salvador (1912).....	1,161,426	Ecuador (1910).....	1,500,000
Dominican Republic (1911).....	675,000	Uruguay (1911).....	1,177,560
Nicaragua (1910).....	600,000	Paraguay (1911).....	800,000
		British Guiana (1911).....	286,041
		Dutch Guiana (1911).....	86,233
		French Guiana (1911).....	49,009
		Falkland Islands (1911).....	3,275

<sup>1</sup> Inclusive of Alaska, Porto Rico, and the Panama Canal Zone, and exclusive of other outlying possessions.  
<sup>2</sup> Antigua, Barbados, and Redonda (38,890), Dominica (33,863), St. Kitts (26,283), Nevis (12,945), Montserrat (5,362), Virgin Islands (5,562), Anguilla (4,975).  
<sup>3</sup> Estimate for 1910, 2,159,471.  
<sup>4</sup> Estimated.

two decades 1860-1870 and 1870-1880. The percentages of increase in these decades for the country as a whole were materially affected by the small increase recorded for the Southern states at the census of 1870. The evidence is conclusive, however, that the enumeration of 1870 was incomplete in those states, and that their population was in consequence understated. The census returns, therefore, give for the decade 1860-1870 a rate of increase which is undoubtedly below, and for the decade 1870-1880 one which is undoubtedly above, the true rate. An estimate of the true population of the country in 1870 was

made in the census report of 1890 (Population, Part I, pp. xi, xii, and xvi). In this report the number of omissions in the census of 1870 is estimated to have exceeded 1,200,000, and the true population of the country in 1870 is accordingly estimated to have been 39,818,449 instead of 38,558,371, the number derived from the 1870 returns. On the basis of this revised population total, the increase for the decade 1860-1870 becomes 8,375,128, or 26.6 per cent (instead of 7,115,050, or 22.6 per cent), and that for the succeeding decade 10,337,334, or 26 per cent (instead of 11,597,412, or 30.1 per cent).

CENSUS YEAR.	Population of the United States, exclusive of outlying possessions.	INCREASE OVER PRECEDING CENSUS.		Percentage of increase with correction <sup>1</sup> for 1870 and 1880.
		Number.	Per cent.	
1910.....	91,972,266	15,977,691	21.0	21.0
1900.....	75,994,575	13,046,861	20.7	20.7
1890.....	62,947,714	12,791,931	25.5	25.5
1880.....	50,155,783	11,597,412	30.1	26.0
1870.....	38,558,371	7,115,050	22.6	26.6
1860.....	31,443,321	8,251,445	35.6	35.6
1850.....	23,191,876	6,122,423	35.9	35.9
1840.....	17,069,453	4,203,433	32.7	32.7
1830.....	12,866,020	3,227,567	33.5	33.5
1820.....	9,638,453	2,398,572	33.1	33.1
1810.....	7,239,881	1,931,398	36.4	36.4
1800.....	5,308,483	1,379,269	35.1	35.1
1790.....	3,929,214			

<sup>1</sup> See explanation in text above.

Indians and other persons in Indian Territory and on Indian reservations were, as noted above, enumerated for the first time in 1890. Consequently the whole population of these areas in 1890—that is, 325,464, and not simply the excess of the 1890 over the 1880 population (which can not be determined)—enters into the aggregate population increase given in Table 3 for the decade 1880-1890. Since this increase is therefore partly attributable to extension of the area of enumeration in 1890, it does not accurately indicate growth of population within the area enumerated in either 1880 or 1890. The increase within the area enumerated in 1880 may be determined by eliminating from the 1890 population these 325,464 Indians and other persons. The population in 1890 of the area enumerated in 1880 within the states and territories was 62,622,250, which gives an increase for the decade 1880-1890, within this area, of 12,466,467, or 24.9 per cent. This is perhaps a more correct statement of the increase than that which, taking no account of the extension of the area of enumeration, derives directly from the returns the increase of 12,791,931, or 25.5 per cent, shown in Table 3 (also in Table 11).

For each of the earlier decades also, in which the area enumerated has been extended, the increase may be similarly determined by excluding the population of the areas newly added. The results of such a calculation are shown in Table 4. While the rates so computed do not differ very materially from those given in

the general table, the modifications result in making the percentage increases of the first seven decades more nearly uniform. The exceptionally high rates shown in Table 3 for the decades ending, respectively, in 1800, 1810, 1850, and 1860 are largely accounted for by extensions of the area of enumeration. Since, however, the population within these added areas in each given decade has undoubtedly grown to a greater or less extent by net immigration from other sections of the country—in which obviously the population growth has been to an equal extent lessened—the rate obtained by excluding the population of these areas is somewhat below, as the unadjusted rate of Table 3 is somewhat above, the true rate for the country as a whole. The error arises, in one case, from including in the increase the population at the beginning of the decade of the areas added during the decade; in the other case, it arises from excluding a certain number of migrants from the population at the end of the decade. In Table 4 the estimated population of 1870 has been used in reckoning the increases for the decades ending in 1870 and 1880. To complete the table, increases have been included from Table 3 for decades in which there has been no change in the area of enumeration.

Since it includes a net gain by immigration, the growth of the aggregate population from census to census exceeds the natural increase, or excess of births over deaths. Some analysis of the increase in the enumerated population with reference to the native



and the foreign-born population elements is undertaken in subsequent sections of this Report, and for certain of these elements the increase shown is approximately a natural increase.

**Table 4**

CENSUS YEAR.	Total decennial increase.	Population of area enumerated first in year specified.	INCREASE WITHIN AREA ENUMERATED AT PRECEDING CENSUS.	
			Number.	Per cent.
1910.....	15,977,691	.....	15,977,691	21.0
1900.....	13,046,861	.....	13,046,861	20.7
1890.....	12,791,931	325,464	12,466,467	24.9
1880.....	10,337,534	.....	10,337,534	26.0
1870.....	8,375,128	.....	8,375,128	26.8
1860.....	8,251,445	182,528	8,068,917	34.8
1850.....	6,122,423	391,410	5,731,013	33.6
1840.....	4,203,433	49,563	4,153,870	32.3
1830.....	3,227,947	40,048	3,187,899	33.1
1820.....	2,398,572	.....	2,398,572	33.1
1810.....	1,931,398	97,401	1,833,997	34.5
1800.....	1,379,269	61,128	1,318,141	33.5

<sup>1</sup> Estimated increase (see p. 24).

Summarizing, it may be noted that during each of the seven decades, 1790-1860, the population increased with remarkable uniformity by approximately one-third, during each of the next three decades, 1860-1890, by approximately one-fourth, and during each of the two decades following, 1890-1910, by approximately one-fifth. The lowering of the decennial rate, therefore, has not been by a gradual decline from decade to decade, but has been by two abrupt breaks downward, each rate of growth being maintained for more than one decade. Even in those decades which show the most considerable decline in the percentage of increase, however, as in every other decade, the absolute increase has exceeded that of the decade preceding, the greatest growth of the absolute increase being that shown in 1910. To the large immigration of recent years may be attributed the slight increase in the rate for the last decade over that for the decade immediately preceding.

**POPULATION BY DIVISIONS AND STATES.**

Distribution of the population and rank of states and divisions.—The population of each state and territory and its rank according to population at each Federal census, from 1790 to 1910, are given in Table 10 (pp. 30 and 31), which includes also the aggregate population and rank at each census of the areas constituting the nine geographic divisions in which the states are grouped in the 1910 census tabulations. The table includes data for Alaska, Hawaii, and Porto Rico.

At each of the last ten censuses, beginning with that of 1820, New York has ranked first among the states in population. In 1910 its population of 9,113,614 was approximately one-tenth of the total population of the country. In 1790 it was the fifth most populous state; in 1800, the third; and in 1810, the second. Pennsylvania, with a population in 1910 of 7,665,111, has ranked second at each census beginning with that of 1830; it ranked second also in 1790 and in 1800, but third in 1810 and in 1820. Illinois (population in 1910, 5,638,591) and Ohio (population in 1910, 4,767,121) have ranked third and fourth, respectively, at each of the last three censuses. In the last decade Texas rose from the sixth to the fifth, and Massachusetts from the seventh to the sixth position in population rank. Missouri, the fifth state in 1900, was seventh in 1910; Michigan rose from the ninth to the eighth place; and Indiana dropped from the eighth to the ninth place. These nine states were therefore, in 1910 as in 1890, the nine most populous states, the four most populous of them having maintained their rank unchanged since 1890. Seven of them, with an aggregate population in 1910 of 36,061,902, lie north of the Ohio River and extend in an unbroken band east from the Mississippi to the Atlantic seaboard. Of the ten least populous states, seven are located in the Mountain division, Nevada's population in 1910 (81,875) being less than that of any other state.

Nearly one-fifth of the total population of the country in 1790 was returned from Virginia, whose population at this date was 747,610. Virginia maintained its rank as the most populous of the states at the census of 1800 and at that of 1810.

In 1790 Maine was a district of Massachusetts, and Vermont had not been admitted to the Union. The population of these two states is, however, shown separately for 1790. Virginia extended over the area now constituting Kentucky and West Virginia, while the territory of Georgia extended west to the Mississippi River. The area now embraced within the boundaries of Tennessee was then known as the "territory south of the river Ohio," while the area now constituting the states of Ohio, Indiana, Illinois, Michigan, Wisconsin, and a part of Minnesota was in 1790 known as the "territory northwest of the river Ohio." Florida and a strip along the southern border of what was then Georgia, together with the region west of the Mississippi River, were held by Spain.

Although the territory of the United States, at the date of the First Census—the first Monday in August, 1790—embraced the area lying between the Atlantic seaboard and the Mississippi River, not over 5 per cent of the population lived west of the Appalachian Mountains, the geographic distribution of the population giving an average depth of settlement or distance of habitation from the coast of 255 miles. Practically the total population returned in 1790, numbering 3,929,214, with the exception of 109,368 persons credited to the region which is now Kentucky and Tennessee, lived within the area now constituting the three Atlantic Seaboard divisions.

The geographic distribution of the population by divisions and sections, at each of the four censuses 1850, 1890, 1900, and 1910, is shown by percentages in Table 5, which gives also the population in 1910 of each section and division. In this table, as in other

tables where data are presented by sections, the North embraces the 21 states which—grouped by geographic divisions—constitute the New England, Middle Atlantic, East North Central, and West North Central divisions; the South embraces the 16 states and the District of Columbia, which constitute the South Atlantic, East South Central, and West South Central divisions; and the West embraces the 11 states of the two far western divisions, namely, the Mountain and the Pacific. In 1910, 55,757,115, or 60.6 per cent, of the total population of the country were in the North; 29,389,330, or 32 per cent, were in the South; and 6,825,821, or 7.4 per cent, were in the West.

Data for 1850 are included in Table 5 as representing conditions immediately after the last considerable accession to the area now constituting the territory of the states. As stated above, a very large area lying west of the Mississippi River was unenumerated at the census of 1850—the extent of the area unenumerated at that census being in fact approximately as great as the extent of the area enumerated. Since this unenumerated area was, however, practically all unsettled territory, its scanty population if taken into account could not materially affect the percentages shown below. In 1910, 70.4 per cent of the population was returned from states lying east, and 29.6 per cent from states lying west of the Mississippi River. In 1850 the states east of the Mississippi reported 91.4 per cent of the population. The proportion returned from the Rocky Mountain and Pacific Coast regions has increased since 1850 from 0.8 to 7.4 per cent. The North had substantially the same proportion of the total population in 1910 as in 1850, but the South had a smaller proportion in the later year than in the earlier.

The Middle Atlantic division, which ranked second among the nine geographic divisions in 1900, ranked first in 1910, the East North Central division ranking second.

SECTION AND DIVISION.	Population: 1910	PER CENT OF TOTAL POPULATION.			
		1910	1900	1890	1850
United States.....	91,972,266	100.0	100.0	100.0	100.0
<b>The North.....</b>	<b>55,757,115</b>	<b>60.6</b>	<b>62.3</b>	<b>63.3</b>	<b>60.5</b>
New England.....	6,562,681	7.1	7.4	7.5	11.8
Middle Atlantic.....	19,315,822	21.0	20.3	20.2	25.4
East North Central.....	18,250,621	19.8	21.0	21.4	19.5
West North Central.....	11,637,921	12.7	13.6	14.2	3.8
<b>The South.....</b>	<b>29,389,330</b>	<b>32.0</b>	<b>32.3</b>	<b>31.9</b>	<b>38.7</b>
South Atlantic.....	12,194,895	13.3	13.7	14.1	20.2
East South Central.....	8,469,901	9.1	9.9	10.2	14.5
West South Central.....	8,724,534	9.6	8.6	7.5	4.1
<b>The West.....</b>	<b>6,825,821</b>	<b>7.4</b>	<b>5.4</b>	<b>4.9</b>	<b>0.8</b>
Mountain.....	2,633,517	2.9	2.2	1.9	0.3
Pacific.....	4,192,304	4.6	3.2	3.0	0.5
East of the Mississippi River.....	64,723,990	70.4	72.4	73.4	91.4
West of the Mississippi River.....	27,248,276	29.6	27.6	26.6	8.6

Table 6 gives the states in the order of their rank according to population in 1910, and also a statement of their rank in 1900.

STATE.	Population: 1910	RANK IN POPULATION.	
		1910	1900
New York.....	9,113,614	1	1
Pennsylvania.....	7,065,111	2	2
Illinois.....	5,638,591	3	3
Ohio.....	4,767,121	4	4
Texas.....	3,896,542	5	6
Massachusetts.....	3,266,416	6	7
Missouri.....	3,293,335	7	5
Michigan.....	2,810,173	8	9
Indiana.....	2,709,876	9	8
Georgia.....	2,599,121	10	11
New Jersey.....	2,537,167	11	16
California.....	2,377,549	12	21
Wisconsin.....	2,338,830	13	13
Kentucky.....	2,293,905	14	12
Iowa.....	2,224,771	15	10
North Carolina.....	2,206,287	16	15
Tennessee.....	2,184,789	17	14
Alabama.....	2,138,093	18	18
Minnesota.....	2,075,708	19	19
Virginia.....	2,061,612	20	17
Mississippi.....	1,797,114	21	20
Kansas.....	1,690,949	22	22
Oklahoma.....	1,487,155	23	30
Louisiana.....	1,656,388	24	23
Arkansas.....	1,574,449	25	25
South Carolina.....	1,515,400	26	24
Maryland.....	1,295,346	27	26
West Virginia.....	1,221,119	28	28
Nebraska.....	1,192,214	29	27
Washington.....	1,141,990	30	34
Connecticut.....	1,114,756	31	29
Colorado.....	779,024	32	32
Florida.....	752,619	33	33
Maine.....	742,371	34	31
Oregon.....	672,765	35	36
South Dakota.....	583,888	36	38
North Dakota.....	577,056	37	40
Rhode Island.....	542,610	38	35
New Hampshire.....	531,572	39	37
Montana.....	376,053	40	43
Utah.....	373,351	41	42
Vermont.....	355,956	42	39
District of Columbia.....	331,069	43	41
New Mexico.....	327,301	44	44
Idaho.....	325,594	45	46
Arizona.....	204,354	46	47
Delaware.....	202,322	47	45
Wyoming.....	145,965	48	48
Nevada.....	81,875	49	49

<sup>1</sup> The territory of Oklahoma in 1900 ranked 38 and Indian Territory 39. The rank given in Table 6 for 1900 is based upon the population of Indian Territory and Oklahoma combined.

The following statement based upon Table 6 shows that east of the Mississippi River a majority of the states lost in rank, while west of the Mississippi River only four states—Iowa, Missouri, Louisiana, and Nebraska—lost in rank in the decade 1900-1910.

SECTION.	Total number of states.	Gaining in rank: 1910-1900	Not changing in rank: 1910-1900	Losing in rank: 1910-1900
East of the Mississippi River.....	127	4	8	115
West of the Mississippi River.....	22	11	7	4

<sup>1</sup> Includes the District of Columbia.

**Growth of population.**—The decennial increase, by amount and per cent, by divisions and states, during each decade 1790-1910, is given in Table 11 (pp. 32 and 33). For convenience the figures for the last two decades are repeated in Table 8, the divisions and states being arranged in the order of their percentages of increase during the decade 1900-1910. The maps on page 34 show graphically the relative rates of



growth in the several states for the decades 1900-1910 and 1890-1900.

Table 8

DIVISION AND STATE.	INCREASE <sup>1</sup> IN POPULATION.			
	Number.		Per cent.	
	1900-1910	1890-1900	1900-1910	1890-1900
<b>DIVISION.</b>				
Pacific.....	1,775,612	528,358	73.5	28.0
Mountain.....	958,560	460,722	57.3	38.0
West North Central.....	2,232,214	1,791,307	34.5	37.8
Middle Atlantic.....	3,861,214	2,748,458	25.0	21.6
<b>United States.....</b>	<b>15,977,691</b>	<b>13,046,861</b>	<b>21.0</b>	<b>20.7</b>
<b>STATE.</b>				
New England.....	960,664	891,268	17.2	19.0
South Atlantic.....	1,751,415	1,586,558	16.8	17.9
East North Central.....	2,265,040	2,307,276	14.2	18.6
West North Central.....	1,291,408	1,415,311	12.5	15.8
East South Central.....	862,144	1,118,603	11.4	17.4
Washington.....	623,887	160,571	120.4	45.0
Oklahoma <sup>2</sup> .....	866,761	531,734	109.7	206.6
Idaho.....	163,822	73,224	101.3	82.7
Nevada.....	30,540	-5,029	93.4	-10.6
North Dakota.....	187,818	125,183	101.1	60.1
New Mexico.....	131,961	35,028	67.6	21.9
Arizona.....	81,423	34,688	66.2	39.3
Oregon.....	259,229	95,832	62.7	30.2
California.....	832,496	271,655	60.1	22.4
Wyoming.....	53,434	29,976	57.7	47.9
Montana.....	132,724	100,405	54.5	70.3
Colorado.....	259,224	126,451	48.0	30.6
South Dakota.....	187,818	52,770	45.4	21.7
Florida.....	224,077	137,120	42.4	35.0
Utah.....	96,602	65,970	34.9	31.3
New Jersey.....	653,498	438,736	34.7	30.4
Texas.....	847,432	315,183	27.8	36.4
West Virginia.....	262,319	196,006	27.4	25.7
Rhode Island.....	114,054	83,050	26.6	24.0
New York.....	1,844,720	1,265,720	25.4	21.1
Connecticut.....	246,536	162,162	22.7	21.7
Pennsylvania.....	1,362,996	1,044,002	21.6	19.9
Massachusetts.....	561,070	566,399	20.0	25.3
Arkansas.....	262,885	188,353	20.0	16.3
Louisiana.....	274,763	263,637	19.9	22.5
District of Columbia.....	52,351	48,326	18.8	21.0
Minnesota.....	324,314	441,111	18.5	37.0
Georgia.....	382,740	375,978	17.7	20.6
Illinois.....	817,641	985,198	16.9	26.0
Alabama.....	309,396	315,296	16.9	20.8
North Carolina.....	312,477	275,561	16.5	17.1
Michigan.....	383,191	327,092	15.1	15.6
Mississippi.....	245,844	261,670	15.8	20.3
Kansas.....	220,454	42,387	15.0	3.0
Ohio.....	603,576	485,216	14.7	13.2
South Carolina.....	175,084	189,167	13.1	16.4
Wisconsin.....	264,818	375,712	12.2	22.2
Nebraska.....	125,914	3,644	11.8	0.3
Virginia.....	207,428	198,204	11.2	12.0
Delaware.....	175,887	162,242	9.5	9.6
Maryland.....	107,802	145,654	9.0	14.0
Tennessee.....	164,173	253,098	8.1	14.3
Indiana.....	134,414	324,058	7.3	14.8
Maine.....	47,906	33,380	6.9	5.0
Kentucky.....	142,721	288,839	6.6	15.5
Missouri.....	186,670	427,140	6.0	16.0
New Hampshire.....	18,984	35,068	4.6	9.3
Vermont.....	12,315	11,219	3.6	3.4
Iowa.....	177,982	319,556	4.3	16.7

<sup>1</sup> A minus sign (-) denotes decrease.

<sup>2</sup> Includes population of Indian Territory for 1900 and 1890.

High percentage increases between 1900 and 1910 in the Rocky Mountain and Pacific Coast states indicate a continuation since 1900 of the migration westward which has characterized other decades. For certain states located in other sections of the country, however, a growth due to migration is indicated by their high percentage increases; and the wide range of variation from state to state in the rates of population growth indicates in general a migratory movement of population the country over, which can not be completely summarized as a westward drift.

It is true that all of the eleven states in which the population increase during the last decade exceeded 50 per cent lie in the region west of the Mississippi River, six of them being located in the

Mountain division. Of the three states in which the population has more than doubled, one—Washington, with an increase of 120.4 per cent—is located in the Pacific division; one—Oklahoma, with an increase of 109.7 per cent—is in the West South Central division; and one—Idaho, with an increase of 101.3 per cent—is in the Mountain division.

If, however, the geographical distribution of the states in which the percentage increase of population during the last decade considerably exceeded the average for the country as a whole, and if those in which it was materially below that average be noted, the state areas with relatively high and those with relatively low rates are found to be widely scattered and interspersed. Of the nine states, for example, in which the increase was from 25 to 50 per cent, one is in New England, two are in the Middle Atlantic division, one is in the West North Central, two are in the South Atlantic, one is in the West South Central, and two are in the Mountain. Of the 16 states in which the increase did not exceed 15 per cent, three are in New England, three are in the East North Central division, four—including one in which the population has slightly decreased—are in the West North Central, four are in the South Atlantic, and two are in the East South Central.

Certain of the Eastern states in which the percentages of increase were high, notably New Jersey and New York, have received large accessions of population by foreign immigration; and in general it may be noted, as will be shown by subsequent chapters, that the population growth of the North, during the last decade as in earlier periods, to a much greater degree than that of the South, has been due to immigration from foreign countries. In the Northern states generally, moreover, to a greater degree than in the Southern, the percentages of population growth have been affected by that migratory shifting of population over extensive but undefined areas, which has accompanied the development of urban industrial communities. Finally, as regards certain states, the relatively large extent, within their boundaries, of areas sparsely populated and available for settlement has attracted population during the decade.

Natural increase, foreign immigration, industrial development, westward drift, and agricultural development within certain regions of the West and South may be mentioned as the chief causes of variations in the rates of population growth by states. As a result of the combination of these influences, the increase in certain states and divisions greatly exceeds, in others falls short of, the natural growth by excess of births over deaths. The more detailed presentations of the census returns—those relating to the foreign born, the growth of urban communities, state of birth, etc.—indicate, so far as data are available, for each state and division, the extent to which its population growth has been affected by these influences severally considered.

Even for states within the same division no approximation to uniform rates of increase is found. The increase of 17.2 per cent for New England covers three states with increases of 6.9, 4.6, and 3.6 per cent, respectively, and three with 20, 26.6, and 22.7 per cent. Although the increase of 25 per cent for the three Middle Atlantic states is close to the rate for New York state—25.4 per cent—it covers an increase of 34.7 per cent in New Jersey and of 21.6 per cent in Pennsylvania. The rate of 14.2 per cent for the East North Central division covers an increase of 7.3 per cent in Indiana and of 16.9 per cent in Illinois. In the West North Central division the increase of 12.5 per cent covers a decrease of 0.3 per cent in one state, and an increase of 80.8 per cent in another, the intermediate rates being 6, 11.8, 15, 18.5, and 45.4. In the South Atlantic states a divisional increase of 16.8 per cent covers an increase of 9 per cent in Maryland and of 42.4 per cent in Florida; in the East South Central division, under a general rate of 11.4 per cent, the four states range from 6.6 to 16.9 per cent; in the West South Central a rate of 34.5 per cent covers the four rates, 20, 19.9, 109.7, and 27.8 per cent; in the Mountain division a rate of 57.3 per cent covers a range from 34.9 to 101.3 per cent; and in the Pacific division a rate of 73.5 per cent covers the three rates 60.1, 62.7, and 120.4 per cent. In four divisions—the Middle Atlantic, West South Central, Mountain, and Pacific—the percentage of increase for each of the last two decades has exceeded that for the country as a whole, and excepting one—the West South Central—these divisions with high percentage increases for the decade 1890–1900 show still higher rates for the decade 1900–1910, while the divisions with relatively low rates in the earlier decade have grown more slowly since 1900.

In considering the decennial increase in the population of divisions and states prior to 1890, allowance should be made in some instances for differences in the area of enumeration at the several censuses, as already explained for the United States as a whole, on page 22. This is the case particularly with respect to the decade 1880–1890, because of the inclusion in 1890 of the population of Indian Territory and Indian reservations specially enumerated at that census. The population of the equivalent areas in 1880 was not ascertained. For the divisions and states affected, somewhat different percentages would be obtained if the population specially enumerated in 1890 were excluded in figuring the decennial increase.

The absolute increase of population during the decade ending in 1910 exceeded that of any earlier decennial period in each of the three Atlantic Seaboard divisions, as also in the West South Central, the Mountain, and the Pacific divisions. While the 10 years 1900 to 1910 has therefore been for these divisions the decade of their maximum population increase, of no one of the nine geographic divisions is it

true, as it is of the country as a whole, that the population growth during each decade has exceeded that during the decade preceding. This would be true of the Mountain division except that the increase for this division from 1880 to 1890 (560,816) exceeded that from 1890 to 1900 (460,722). In the Middle Atlantic division the only decades for which the amount of increase falls below that for the decade preceding are 1850–1860 and 1860–1870. In the West North Central division such decades are 1890–1900 and 1900–1910; and in the Pacific division 1860–1870 and 1890–1900. In the West North Central division the population growth of the decade 1880–1890 (2,774,669) was more than twice as great as that of the decade ending in 1910 (1,290,498), and while the increase shown for this division in 1910 exceeded slightly that of the decade 1850–1860 (1,289,497), it was less than that of any one of the four decades following. The population growth of the East North Central division was greatest during the decade 1890–1900 (2,507,276), the increase of the last decade (2,265,040) being exceeded also by that of the decades 1850–1860 (2,403,624) and 1880–1890 (2,271,637). The greatest increase shown for the East South Central division was for the 10 years from 1870 to 1880 (1,180,706), the second greatest that for the decade ending in 1900 (1,118,603), and the third greatest that for the decade ending in 1910 (862,144).

The population of one state, Iowa, decreased during the decade 1900–1910, the decrease of 7,082, or 0.3 per cent (from 2,231,853 to 2,224,771), being slight. Iowa's greatest decennial increase is that shown in 1870 (519,107); in the three decades 1850 to 1880, however, its population rose from 192,214 to 1,624,615. The increase in the 10 years 1880 to 1890 outside of Indian reservations was 287,682 and in the following 10 years, 319,556. The 1910 returns indicate a loss by net emigration out of the state during the decade, which exceeds the gain by excess of births over deaths. These emigrants have undoubtedly contributed to the rapid population increase of newly developed agricultural regions in other sections of the country and in Canada.

The three New England states with low percentage increases for the last decade, namely, Maine (6.9), New Hampshire (4.6), and Vermont (3.6), had in 1910 an aggregate population of 1,528,899. In 1850 these states had an aggregate population of 1,215,265, the increase in the six decades 1850–1910 amounting to 313,634, or 25.8 per cent. Maine's population growth during the last decade (47,905), however, exceeded that of any other decade since 1850, and the increase shown for Vermont in 1910 (12,315) exceeded the increases shown for this state at the censuses of 1900, 1890, and 1880.

The per cent distribution of the increase in the two decades 1890–1900 and 1900–1910, and for the sixty-year period 1850–1910, is shown by sections

and divisions in Table 9, together with the absolute increase for the decade 1900-1910.

Table 9

SECTION AND DIVISION.	Increase in population: 1900-1910	PER CENT DISTRIBUTION OF THE INCREASE IN POPU- LATION.		
		Decade ending in 1910	Decade ending in 1900	Fifty years: 1850- 1910
United States .....	15,977,681	100.0	100.0	100.0
<b>The North</b> .....	<b>8,377,418</b>	<b>52.4</b>	<b>58.0</b>	<b>60.7</b>
New England.....	960,664	6.0	6.8	5.6
Middle Atlantic.....	3,861,213	24.2	21.1	19.5
East North Central.....	2,285,040	14.2	19.2	20.0
West North Central.....	1,290,498	8.1	10.8	15.6
<b>The South</b> .....	<b>4,865,808</b>	<b>30.5</b>	<b>34.5</b>	<b>29.7</b>
South Atlantic.....	1,751,415	11.0	12.2	10.9
East South Central.....	862,144	5.4	8.6	7.3
West South Central.....	2,252,244	14.1	13.7	11.4
<b>The West</b> .....	<b>2,734,472</b>	<b>17.1</b>	<b>7.6</b>	<b>9.7</b>
Mountain.....	958,860	6.0	3.5	3.7
Pacific.....	1,775,612	11.1	4.0	5.9
East of the Mississippi River.....	9,700,477	60.7	67.8	63.3
West of the Mississippi River.....	6,277,214	39.3	32.2	36.7

Approximately one-fourth (24.2 per cent) of the increase since 1900 in the country as a whole has been in the Middle Atlantic division. The four northern divisions, which contained more than three-fifths (62.3 per cent) of the total population in 1900, contributed 52.4 per cent of the increase since 1900; the three southern divisions, which contained very nearly one-third (32.3 per cent) of the population in 1900, contributed 30.5 per cent of the increase, and the two western divisions, which contained about one-twentieth (5.4 per cent) that of the population in 1900, contributed 17.1 per cent of the increase. Three-fifths

of the total increase was in the region east, and two-fifths in the region west of the Mississippi.

Fifteen states<sup>1</sup> have taken state censuses since 1900, 13 of them in the year 1905, Michigan in 1904, and Oklahoma in 1908. The provisions of law under which these state censuses are taken, and the practices followed in making the enumeration, vary from state to state. The returns are in certain cases made up by local assessors, incidentally to the performance of other duties, and are admittedly more or less incomplete or inaccurate. In other states, however, enumerators are appointed, and the census report is detailed, accurate, and of great value. Several of the states—for example, Minnesota, New Jersey, New York, and Wisconsin—took their 1905 census as of June 1. In other states the date of enumeration was April 1, May 1, or July 1, although the returns do not in every case clearly pertain to any single day. Although for these 15 states the increase may be determined for periods which are approximately quinquennial, going back in the case of certain states to 1850 or even an earlier date, the state censuses have in some cases been taken at intervals which are more or less irregular. The territorial law of Oklahoma, for example, provided for a biennial census, and under this provision a census was taken in 1908—the population being returned as 1,445,261—following the Federal enumeration taken on occasion of the admission of the territory as a state in 1907, when the population was returned as 1,414,177.

<sup>1</sup> Florida, Iowa, Kansas, Massachusetts, Michigan, Minnesota, New Jersey, New York, North Dakota, Oklahoma, Oregon, Rhode Island, South Dakota, Wisconsin, and Wyoming.



POPULATION OF THE UNITED STATES, BY DIVISIONS AND STATES, AND OF SPECIFIED

Table 10	1910		1900		1890 <sup>1</sup>		1880		1870		1860		
	Population.	Rank.	Population.	Rank.	Population.	Rank.	Population.	Rank.	Population.	Rank.	Population.	Rank.	
1	<b>United States, exclusive of outlying possessions.....</b>												
	91,972,266	.....	76,994,675	.....	62,947,714	.....	50,165,783	.....	38,556,371	.....	31,448,321	.....	
<b>GEOGRAPHIC DIVISIONS:</b>													
2	New England.....	6,552,681	VII	5,592,017	VII	4,700,749	VII	4,010,529	VI	3,487,924	VI	3,135,283	V
3	Middle Atlantic.....	19,315,892	I	15,454,678	II	12,706,220	II	10,496,873	II	8,810,806	II	7,458,985	I
4	East North Central.....	18,250,621	II	15,985,581	I	13,478,305	I	11,205,668	I	9,124,517	I	6,926,884	VI
5	West North Central.....	11,637,121	IV	10,347,423	IV	8,932,112	III	6,157,443	IV	3,856,594	V	2,169,852	VI
6	South Atlantic.....	12,194,805	III	10,445,480	III	8,857,922	IV	7,597,197	III	5,853,510	III	5,364,703	III
7	East South Central.....	8,409,901	VI	7,547,757	V	6,429,154	V	5,555,151	V	4,404,445	IV	4,020,991	IV
8	West South Central.....	8,784,534	V	6,532,290	VI	4,740,983	VI	3,324,220	VII	2,029,965	VII	1,747,667	VII
9	Mountain.....	2,633,517	IX	1,674,657	IX	1,213,935	IX	653,119	IX	315,385	IX	174,923	IX
10	Pacific.....	4,192,304	VIII	2,416,692	VIII	1,885,334	VIII	1,114,578	VIII	675,125	VIII	444,673	VIII
<b>NEW ENGLAND:</b>													
11	Maine.....	742,371	34	694,466	31	661,086	30	648,936	27	626,015	23	628,279	22
12	New Hampshire.....	480,372	39	411,588	37	375,530	37	376,901	31	318,300	31	328,035	21
13	Vermont.....	355,966	42	345,641	39	332,422	37	332,286	32	330,551	30	315,098	28
14	Massachusetts.....	3,366,416	6	2,805,346	7	2,238,947	6	1,783,085	7	1,457,351	7	1,231,066	7
15	Rhode Island.....	542,610	38	428,556	35	345,506	36	276,531	33	217,353	32	174,620	29
16	Connecticut.....	1,114,756	31	908,420	29	746,258	29	622,700	28	537,454	25	460,147	24
<b>MIDDLE ATLANTIC:</b>													
17	New York.....	9,113,614	1	7,268,894	1	6,003,174	1	5,082,871	1	4,382,759	1	3,880,735	1
18	New Jersey.....	2,537,167	11	1,833,669	16	1,424,933	18	1,131,116	19	906,066	17	2,021,251	2
19	Pennsylvania.....	7,665,111	2	6,302,115	2	5,268,113	2	4,282,801	2	3,521,951	2	2,906,215	2
<b>EAST NORTH CENTRAL:</b>													
20	Ohio.....	4,767,121	4	4,157,545	4	3,672,329	4	3,198,062	3	2,665,260	3	2,339,511	3
21	Indiana.....	2,700,876	9	2,516,462	8	2,192,404	8	1,978,301	6	1,680,637	6	1,350,428	6
22	Illinois.....	5,638,591	3	4,821,550	3	3,826,352	3	3,077,871	4	2,539,891	4	2,171,951	4
23	Michigan.....	2,810,173	8	2,420,982	9	2,093,980	9	1,636,937	9	1,184,059	13	1,184,059	13
24	Wisconsin.....	2,333,850	13	2,059,042	13	1,693,380	14	1,315,407	16	1,064,570	15	775,851	15
<b>WEST NORTH CENTRAL:</b>													
25	Minnesota.....	2,075,708	10	1,751,394	19	1,310,283	20	780,773	26	439,706	28	172,023	30
26	Iowa.....	2,224,771	15	2,231,853	10	1,912,297	10	1,624,615	10	1,194,020	11	674,913	20
27	Missouri.....	3,293,335	7	3,106,665	5	2,670,185	5	2,168,380	5	1,721,295	5	1,182,012	8
28	North Dakota.....	577,056	37	310,146	40	100,983	42	4,135,177	40	4,141,181	45	4,837,422	5
29	South Dakota.....	558,888	36	401,570	38	348,600	35	348,600	35	348,600	36	348,600	36
30	Nebraska.....	1,102,214	29	1,066,300	27	1,062,656	26	452,402	30	122,993	39	28,841	39
31	Kansas.....	1,690,949	22	1,470,495	22	1,428,108	19	996,096	20	664,399	29	107,206	33
<b>SOUTH ATLANTIC:</b>													
32	Delaware.....	202,422	47	184,735	45	168,493	43	146,608	38	125,015	35	112,216	32
33	Maryland.....	1,295,946	27	1,188,044	26	1,042,390	27	934,943	23	780,894	20	687,049	19
34	District of Columbia.....	331,069	43	278,718	41	230,392	40	177,624	36	131,700	34	75,080	35
35	Virginia.....	2,061,612	20	1,854,184	17	1,655,980	15	1,512,665	14	1,226,163	10	1,096,313	5
36	West Virginia.....	221,110	38	192,300	39	172,717	38	168,457	29	142,011	27	129,011	27
37	North Carolina.....	2,206,287	16	1,893,810	15	1,617,940	16	1,399,750	15	1,071,361	14	992,622	12
38	South Carolina.....	1,515,400	26	1,340,316	24	1,151,149	23	995,577	21	705,606	22	704,708	18
39	Georgia.....	2,609,121	10	2,216,331	11	1,837,353	12	1,542,180	13	1,184,109	12	1,067,256	11
40	Florida.....	732,619	33	528,542	33	391,422	32	269,403	34	187,748	33	140,424	31
<b>EAST SOUTH CENTRAL:</b>													
41	Kentucky.....	2,289,905	14	2,147,174	12	1,858,635	11	1,648,690	8	1,321,011	8	1,155,684	9
42	Tennessee.....	2,184,789	17	2,020,616	14	1,767,518	13	1,542,935	12	1,288,520	9	1,109,801	10
43	Alabama.....	2,138,093	18	1,828,697	18	1,513,401	17	1,262,505	17	996,962	16	964,201	13
44	Mississippi.....	1,707,114	21	1,551,270	20	1,289,600	21	1,131,597	18	827,922	18	791,305	14
<b>WEST SOUTH CENTRAL:</b>													
45	Arkansas.....	1,574,449	25	1,311,564	25	1,128,211	24	802,625	25	494,471	26	435,450	25
46	Louisiana.....	1,656,388	24	1,381,625	23	1,118,588	25	939,946	22	726,915	21	708,002	17
47	Oklahoma.....	1,687,155	23	790,391	30	428,657	39	.....	.....	.....	.....	.....	.....
48	Texas.....	3,896,542	5	3,048,710	6	2,235,627	7	1,631,749	11	816,579	19	604,215	28
<b>MOUNTAIN:</b>													
49	Montana.....	376,065	40	243,329	43	142,924	45	39,159	45	20,565	43	.....	.....
50	Idaho.....	325,594	45	161,772	46	88,548	46	32,610	46	14,999	44	.....	.....
51	Wyoming.....	145,965	48	92,531	48	62,558	48	20,789	47	9,118	47	.....	.....
52	Colorado.....	799,024	32	539,700	32	413,249	31	194,327	35	39,864	41	34,277	38
53	New Mexico.....	327,301	44	136,310	44	100,282	44	118,665	41	91,874	37	95,516	34
54	Arizona.....	204,854	46	122,931	47	83,243	47	40,440	44	9,658	46	.....	.....
55	Utah.....	373,351	41	276,749	42	210,770	41	143,963	39	86,756	39	40,273	37
56	Nevada.....	81,875	49	42,335	49	47,355	49	62,266	43	42,491	40	6,857	41
<b>PACIFIC:</b>													
57	Washington.....	1,141,990	30	518,103	34	357,232	34	75,116	42	23,965	42	11,594	40
58	Oregon.....	672,765	35	413,536	36	317,704	38	174,768	37	90,923	38	54,465	36
59	California.....	2,377,549	12	1,485,053	21	1,213,398	22	864,694	24	560,247	24	379,994	26
<b>Outlying possessions enumerated.....</b>													
	1,429,886	.....	1,262,055	.....	122,042	.....	33,426	.....	.....	.....	.....	.....	
61	Alaska.....	64,356	.....	63,592	.....	32,052	.....	33,426	.....	.....	.....	.....	
62	Hawaii.....	191,909	.....	154,001	.....	89,990	.....	.....	.....	.....	.....	.....	
63	Porto Rico.....	1,118,012	.....	953,243	.....	.....	.....	.....	.....	.....	.....	.....	
64	Military and naval <sup>1</sup> .....	55,608	.....	91,219	.....	.....	.....	.....	.....	.....	.....	.....	

<sup>1</sup> Includes population (325,464) of Indian Territory and Indian reservations, specially enumerated in 1900, but not included in the general report on population in 1890.  
<sup>2</sup> Includes persons (6,100 in 1840 and 5,318 in 1850) on public ships in the service of the United States, not credited to any division or state.  
<sup>3</sup> For 1850 the ranks of South Dakota advances from 37 to 35 and that of Arizona from 48 to 47, when the population specially enumerated is included; and that of

Oklahoma advances from 46 to 39, when the population of Indian Territory and Indian reservations specially enumerated is included.  
<sup>4</sup> Population for that part of Dakota territory taken to form North Dakota, in 1880, 36,909; and in 1870, 2,405; and for that part taken to form South Dakota, in 1880, 98,268; and in 1870, 11,776.  
<sup>5</sup> Dakota territory.  
<sup>6</sup> Includes population of Indian Territory as follows: 1900, 392,060; 1890, 180,182.

NUMBER AND DISTRIBUTION OF INHABITANTS.

OUTLYING POSSESSIONS, WITH RANK ACCORDING TO POPULATION: 1790-1910.

	1850		1840		1830		1820		1810		1800		1790	
	Population.	Rank.	Population.	Rank.	Population.	Rank.	Population.	Rank.	Population.	Rank.	Population.	Rank.	Population.	Rank.
1	23,191,876	.....	*17,069,453	.....	*12,866,020	.....	9,638,453	.....	7,239,881	.....	5,308,483	.....	3,929,214	.....
2	2,728,116	V	2,234,822	V	1,954,717	III	1,660,071	III	1,471,973	III	1,233,011	III	1,009,408	II
3	5,898,735	I	4,526,290	I	3,587,664	II	2,699,845	II	2,014,702	II	1,402,565	II	958,632	III
4	4,532,293	III	2,934,728	III	1,470,018	V	735,719	V	272,324	V	51,008	V	.....	.....
5	880,335	VII	426,814	VII	140,455	VII	65,586	VII	19,783	VII	.....	.....	.....	.....
6	4,679,090	II	3,925,299	II	3,645,752	I	3,061,063	I	2,674,891	I	2,286,494	I	1,851,806	I
7	3,363,271	IV	2,575,445	IV	1,815,969	IV	1,190,459	IV	708,590	IV	335,407	IV	109,368	IV
8	940,514	VI	449,985	VI	246,127	VI	167,680	VI	77,818	VI	.....	.....	.....	.....
9	72,927	IX	.....	.....	.....	.....	.....	.....	.....	.....	.....	.....	.....	.....
10	105,891	VIII	.....	.....	.....	.....	.....	.....	.....	.....	.....	.....	.....	.....
11	583,169	16	501,793	13	399,455	12	298,335	12	228,705	14	151,719	14	96,540	11
12	317,976	22	284,574	22	269,328	18	244,161	15	214,460	16	183,858	11	141,855	10
13	314,120	23	291,948	21	280,652	17	235,981	16	217,895	15	154,465	13	85,425	12
14	934,514	6	737,699	8	610,408	8	535,287	7	472,040	5	422,845	5	378,787	4
15	147,545	28	108,830	24	97,199	23	83,069	20	76,931	17	69,122	16	68,825	15
16	370,792	21	309,978	20	297,675	16	275,248	14	261,942	10	251,002	8	237,946	8
17	3,097,394	1	2,428,921	1	1,918,608	1	1,372,812	1	959,049	2	589,051	3	340,120	5
18	489,555	19	373,306	18	320,823	14	277,575	13	245,562	12	211,149	10	184,139	9
19	2,311,786	2	1,724,033	2	1,348,233	2	1,049,468	3	810,091	3	602,365	2	434,373	2
20	1,980,329	3	1,519,467	3	937,903	4	581,434	5	230,760	13	45,365	18	.....	.....
21	988,416	7	685,866	10	343,051	13	147,178	18	24,520	21	5,641	21	.....	.....
22	851,479	11	476,183	14	157,445	20	55,211	24	12,282	24	.....	.....	.....	.....
23	397,654	20	212,267	23	31,639	27	8,896	27	4,762	25	.....	.....	.....	.....
24	305,391	24	30,945	30	.....	.....	.....	.....	.....	.....	.....	.....	.....	.....
25	6,077	36	.....	.....	.....	.....	.....	.....	.....	.....	.....	.....	.....	.....
26	192,214	27	43,112	29	.....	.....	.....	.....	.....	.....	.....	.....	.....	.....
27	682,044	13	383,702	16	140,455	21	66,586	23	19,783	23	.....	.....	.....	.....
28	.....	.....	.....	.....	.....	.....	.....	.....	.....	.....	.....	.....	.....	.....
29	.....	.....	.....	.....	.....	.....	.....	.....	.....	.....	.....	.....	.....	.....
30	.....	.....	.....	.....	.....	.....	.....	.....	.....	.....	.....	.....	.....	.....
31	.....	.....	.....	.....	.....	.....	.....	.....	.....	.....	.....	.....	.....	.....
32	91,532	30	78,085	26	76,748	24	72,749	22	72,674	19	64,273	17	59,096	16
33	583,034	10	470,019	15	447,040	11	407,550	10	380,546	8	341,548	7	319,728	6
34	51,687	33	43,712	28	39,854	25	33,089	25	24,023	22	14,068	19	10,711	18
35	1,421,661	4	1,239,797	4	1,211,405	3	1,065,366	2	974,600	1	880,200	1	747,610	1
36	.....	.....	.....	.....	.....	.....	.....	.....	.....	.....	.....	.....	.....	.....
37	809,030	10	753,419	7	737,957	5	638,829	4	555,500	4	478,108	4	393,751	3
38	688,507	14	594,398	11	581,185	9	502,741	8	415,115	6	345,591	6	249,073	7
39	906,185	9	691,392	9	516,823	10	340,989	11	252,433	11	162,686	12	82,548	13
40	87,445	31	54,477	27	34,730	26	.....	.....	.....	.....	.....	.....	.....	.....
41	982,405	8	779,828	6	687,917	6	564,317	6	406,511	7	220,955	9	73,677	14
42	1,062,717	5	829,210	5	681,904	7	422,823	9	261,727	10	105,602	15	35,691	17
43	771,823	12	590,756	12	308,527	15	127,901	19	.....	.....	.....	.....	.....	.....
44	606,526	15	375,651	17	136,621	22	75,448	21	40,352	20	8,850	20	.....	.....
45	209,897	26	97,574	25	30,388	28	14,273	26	1,062	26	.....	.....	.....	.....
46	517,762	18	352,411	19	215,739	19	153,407	17	76,556	18	.....	.....	.....	.....
48	212,592	25	.....	.....	.....	.....	.....	.....	.....	.....	.....	.....	.....	.....
49	.....	.....	.....	.....	.....	.....	.....	.....	.....	.....	.....	.....	.....	.....
50	.....	.....	.....	.....	.....	.....	.....	.....	.....	.....	.....	.....	.....	.....
51	.....	.....	.....	.....	.....	.....	.....	.....	.....	.....	.....	.....	.....	.....
52	.....	.....	.....	.....	.....	.....	.....	.....	.....	.....	.....	.....	.....	.....
53	61,547	32	.....	.....	.....	.....	.....	.....	.....	.....	.....	.....	.....	.....
54	.....	.....	.....	.....	.....	.....	.....	.....	.....	.....	.....	.....	.....	.....
55	11,380	35	.....	.....	.....	.....	.....	.....	.....	.....	.....	.....	.....	.....
56	.....	.....	.....	.....	.....	.....	.....	.....	.....	.....	.....	.....	.....	.....
57	.....	.....	.....	.....	.....	.....	.....	.....	.....	.....	.....	.....	.....	.....
58	13,294	34	.....	.....	.....	.....	.....	.....	.....	.....	.....	.....	.....	.....
59	92,597	29	.....	.....	.....	.....	.....	.....	.....	.....	.....	.....	.....	.....
60	.....	.....	.....	.....	.....	.....	.....	.....	.....	.....	.....	.....	.....	.....
61	.....	.....	.....	.....	.....	.....	.....	.....	.....	.....	.....	.....	.....	.....
62	.....	.....	.....	.....	.....	.....	.....	.....	.....	.....	.....	.....	.....	.....
63	.....	.....	.....	.....	.....	.....	.....	.....	.....	.....	.....	.....	.....	.....
64	.....	.....	.....	.....	.....	.....	.....	.....	.....	.....	.....	.....	.....	.....

<sup>7</sup> The territory of Oklahoma in 1900 ranked 38 and Indian Territory 39. In computing the rank for 1900 the population of Indian Territory was included with that of Oklahoma.

<sup>8</sup> Alaska was specially enumerated under the law, but the population was not included in the general report on population in 1890 and 1880.

<sup>9</sup> According to the census taken as of Dec. 28, 1890, under the direction of the Hawaiian Government.

<sup>10</sup> According to the census of Porto Rico taken in 1899 under the direction of the War Department.

<sup>11</sup> Persons in the military and naval service of the United States (including civilian employees, etc.) stationed abroad, not credited to any division or state.

## INCREASE IN TOTAL POPULATION OF THE UNITED STATES, BY DIVISIONS

Table 11 DIVISION, STATE, AND POSSESSION.		INCREASE <sup>1</sup> IN POPULATION.									
		1900 to 1910		1890 to 1900		1880 to 1890		1870 to 1880		1860 to 1870	
		Number.	Per cent.	Number.	Per cent.	Number.	Per cent.	Number.	Per cent.	Number.	Per cent.
1	United States, exclusive of outlying possessions.....	15,977,891	21.0	13,046,861	20.7	12,791,831	25.5	11,597,412	30.1	7,115,050	22.6
GEOGRAPHIC DIVISIONS:											
2	New England.....	960,664	17.2	891,268	19.0	2 690,220	17.2	522,605	15.0	352,641	11.2
3	Middle Atlantic.....	3,861,214	25.0	2,748,458	21.6	2 2,206,342	21.0	1,686,072	19.1	1,351,821	18.1
4	East North Central.....	2,265,040	14.2	2,507,276	18.6	2 2,271,637	20.3	2,082,151	22.8	2,197,633	31.7
5	West North Central.....	1,290,498	12.5	1,415,311	15.8	2 2,774,609	45.1	2,300,849	59.7	1,686,762	77.7
6	South Atlantic.....	1,751,415	16.8	1,585,558	17.9	1 2,200,725	16.6	1,745,587	29.8	438,307	9.1
7	East South Central.....	862,144	11.4	1,118,603	17.4	1 844,063	15.1	1,180,706	26.8	353,454	9.5
8	West South Central.....	2,252,244	34.5	1,791,307	37.8	2 1,406,763	42.2	1,304,255	64.3	282,298	16.2
9	Mountain.....	958,860	57.3	460,722	38.0	2 560,816	85.9	337,734	107.1	140,462	80.3
10	Pacific.....	1,776,612	73.5	528,538	28.0	2 773,756	69.4	439,458	68.1	231,072	52.0
NEW ENGLAND:											
11	Maine.....	47,965	6.9	33,890	5.0	12,150	1.9	22,621	3.5	-1,364	-0.2
12	New Hampshire.....	18,284	4.6	35,053	9.3	29,539	8.5	28,691	9.0	-7,773	-2.4
13	Vermont.....	12,815	3.6	11,219	3.4	136	(*)	1,735	0.5	15,453	4.9
14	Massachusetts.....	561,070	20.0	506,399	25.3	2 465,862	25.6	325,734	22.4	226,285	13.4
15	Rhode Island.....	114,054	26.6	83,050	24.0	68,875	24.9	59,178	27.2	42,733	24.5
16	Connecticut.....	206,536	22.7	162,162	21.7	123,558	10.8	85,246	15.9	77,307	16.5
MIDDLE ATLANTIC:											
17	New York.....	1,844,720	25.4	1,265,720	21.1	2 920,303	18.1	700,112	16.0	502,024	12.9
18	New Jersey.....	1,362,996	21.6	1,044,002	19.9	2 975,222	22.8	760,940	21.6	615,736	21.2
19	Pennsylvania.....	609,576	14.7	485,216	13.2	2 474,267	14.8	532,802	20.0	325,749	13.9
20	Ohio.....	184,414	7.3	324,058	14.8	214,103	10.8	297,664	17.7	330,209	24.5
21	Indiana.....	817,041	16.9	995,198	26.0	2 748,481	24.3	537,980	21.2	827,940	48.4
22	Illinois.....	389,191	16.1	327,092	15.6	2 456,953	27.9	452,878	38.2	434,946	58.1
23	Michigan.....	204,818	12.8	375,712	22.2	2 377,833	28.7	260,827	24.7	273,789	35.9
24	Wisconsin.....	609,576	14.7	485,216	13.2	2 474,267	14.8	532,802	20.0	325,749	13.9
25	Minnesota.....	324,314	18.5	441,111	33.7	2 523,510	67.8	341,067	77.6	267,683	155.6
26	Iowa.....	-7,082	-0.3	319,556	16.7	17 287,682	17.7	430,595	36.1	513,107	70.9
27	Missouri.....	186,670	6.0	427,480	16.0	2 510,905	23.6	447,085	26.0	539,283	45.6
28	North Dakota.....	257,910	80.8	128,163	67.1	2 404,406	299.2	120,996	553.2	9,344	193.2
29	South Dakota.....	182,518	45.4	52,670	15.2	2 610,254	134.9	329,409	267.8	94,152	328.5
30	Nebraska.....	112,814	11.8	3,544	0.3	2 432,012	43.4	631,697	173.4	257,193	236.9
31	Kansas.....	220,454	15.0	42,387	3.0	2 432,012	43.4	631,697	173.4	257,193	236.9
SOUTH ATLANTIC:											
32	Delaware.....	17,587	9.5	16,242	9.6	21,885	14.9	21,593	17.3	12,799	11.4
33	Maryland.....	107,302	9.0	145,654	14.0	107,447	11.5	154,049	14.7	93,845	13.7
34	District of Columbia.....	52,351	18.8	48,826	21.0	52,768	29.7	45,924	34.9	56,620	75.4
35	Virginia.....	207,428	11.2	188,204	12.0	143,115	9.5	287,402	23.5	-371,155	-23.3
36	West Virginia.....	203,319	37.4	194,645	33.7	144,337	23.3	176,443	39.9	442,014	79.9
37	North Carolina.....	312,477	16.5	275,861	17.1	218,199	15.6	328,389	30.7	78,739	7.9
38	South Carolina.....	175,084	13.1	189,167	16.4	155,572	15.6	289,971	41.1	1,898	0.3
39	Georgia.....	332,790	17.7	378,678	20.6	295,173	19.1	358,071	30.2	126,523	12.0
40	Florida.....	224,077	42.4	137,120	35.0	121,929	45.2	81,745	43.5	47,324	33.7
EAST SOUTH CENTRAL:											
41	Kentucky.....	142,731	6.0	288,539	15.5	290,945	12.7	327,679	24.8	165,327	14.3
42	Tennessee.....	164,173	8.1	233,098	14.3	225,159	14.6	283,839	22.6	148,719	13.4
43	Alabama.....	309,396	16.9	315,296	20.8	290,896	19.9	265,513	26.6	32,791	3.4
44	Mississippi.....	245,844	15.8	261,670	20.3	158,003	14.0	308,675	36.7	36,617	4.6
WEST SOUTH CENTRAL:											
45	Arkansas.....	262,885	20.0	183,353	16.3	2 325,686	40.6	318,054	65.6	49,021	11.3
46	Louisiana.....	274,768	19.9	263,037	23.5	2 178,642	19.0	213,031	29.3	18,913	2.7
47	Oklahoma.....	846,764	109.7	531,734	205.6	2 258,557	40.4	776,170	94.5	214,364	35.5
48	Texas.....	447,832	37.8	185,158	36.4	2 645,737	40.4	776,170	94.5	214,364	35.5
MOUNTAIN:											
49	Montana.....	132,724	54.5	100,405	70.3	2 103,765	265.0	18,564	11.1	20,895	3.5
50	Idaho.....	163,822	101.3	73,224	82.7	2 565,638	171.5	17,611	110.4	14,999	90.0
51	Wyoming.....	53,434	57.7	29,676	47.9	2 441,766	200.9	11,671	128.0	9,118	5.8
52	Colorado.....	259,324	48.0	126,451	30.6	2 218,922	112.7	154,463	387.5	5,587	16.3
53	New Mexico.....	131,651	67.6	35,028	21.9	2 40,717	34.1	27,691	30.1	-1,842	-1.8
54	Arizona.....	81,423	66.2	24,683	39.3	2 47,802	115.2	30,782	313.7	9,658	11.5
55	Utah.....	96,602	34.9	65,970	31.3	2 66,816	46.4	57,177	69.9	46,513	115.5
56	Nevada.....	39,540	33.4	-5,020	-10.6	2 -14,911	-23.9	19,775	46.5	35,634	519.7
PACIFIC:											
57	Washington.....	623,887	120.4	160,871	45.0	2 282,116	375.6	51,161	213.6	12,361	106.6
58	Oregon.....	253,229	62.7	95,832	30.2	2 142,936	81.8	83,845	92.2	35,561	73.3
59	California.....	892,496	60.1	271,655	22.4	2 348,704	40.3	304,447	54.3	180,233	47.4
60	Outlying possessions enumerated.....	167,830	13.3	1,230,003	3,837.5	-1,374	-4.1	.....	.....	.....	.....
61	Alaska.....	764	1.2	31,540	98.4	-1,374	-4.1	.....	.....	.....	.....
62	Hawaii.....	37,908	24.6	154,001	.....	.....	.....	.....	.....	.....	.....
63	Porto Rico.....	164,769	17.3	953,243	.....	.....	.....	.....	.....	.....	.....
64	Military and naval.....	-35,611	-39.0	11,219	.....	.....	.....	.....	.....	.....	.....

<sup>1</sup> A minus sign (-) denotes decrease.

<sup>2</sup> In computing the increase from 1880 to 1890, the population specially enumerated in 1890 was included.

<sup>3</sup> In computing the decennial increases from 1820 to 1850, persons on public ships in 1830 and 1840 (see Table 10) were included.



NUMBER AND DISTRIBUTION OF INHABITANTS.

AND STATES, AND OF SPECIFIED OUTLYING POSSESSIONS: 1790-1910.

INCREASE <sup>1</sup> IN POPULATION.														
1850 to 1860		1840 to 1850		1830 to 1840		1820 to 1830		1810 to 1820		1800 to 1810		1790 to 1800		
Number.	Per cent.	Number.	Per cent.	Number.	Per cent.	Number.	Per cent.	Number.	Per cent.	Number.	Per cent.	Number.	Per cent.	
1	8,261,445	35.8	6,122,423	35.9	4,203,433	32.7	3,227,567	33.6	2,398,572	33.1	1,931,398	36.4	1,379,269	35.1
2	407,167	14.9	493,294	22.1	280,105	14.3	294,646	17.7	188,093	12.8	238,962	19.4	223,603	22.2
3	1,560,250	26.5	1,372,475	30.3	938,566	26.2	887,919	32.9	685,143	34.0	612,137	43.6	443,933	46.3
4	2,403,624	53.1	1,998,532	54.7	1,454,710	99.0	677,299	85.4	520,895	191.1	221,318	453.9	51,006	.....
5	1,789,497	146.5	453,521	106.3	286,339	203.9	73,869	116.9	46,803	236.6	19,783	.....	.....	.....
6	685,613	14.7	753,791	19.2	279,547	7.7	584,689	19.1	386,172	14.4	388,397	17.0	434,688	23.5
7	657,720	19.6	787,826	30.6	759,476	41.8	625,480	52.5	461,809	68.0	373,183	111.3	226,039	206.7
8	807,416	85.9	490,266	109.0	263,858	82.8	78,447	46.8	90,062	116.0	77,018	.....	.....	.....
9	101,396	139.9	73,927	.....	.....	.....	.....	.....	.....	.....	.....	.....	.....	.....
10	338,162	319.3	105,891	.....	.....	.....	.....	.....	.....	.....	.....	.....	.....	.....
11	45,110	7.7	81,376	16.2	102,338	25.6	101,120	33.9	69,630	30.4	76,986	50.7	55,179	57.2
12	8,097	2.5	33,402	11.7	15,246	5.7	25,167	10.3	29,701	13.8	30,602	16.6	41,973	29.6
13	978	0.3	22,172	7.6	11,296	4.0	44,671	18.9	15,086	8.3	63,430	41.1	69,040	80.8
14	236,552	23.8	256,815	34.8	127,291	29.9	87,121	16.6	61,247	10.9	49,185	11.6	44,058	11.6
15	27,975	13.4	38,715	35.6	11,631	12.0	14,149	17.0	6,128	8.0	7,869	11.3	297	0.4
16	89,355	24.1	60,814	19.6	12,303	4.1	22,427	8.1	13,306	5.1	10,940	4.4	13,056	5.6
17	783,341	23.3	668,473	27.5	510,313	26.6	545,796	39.8	413,763	43.1	369,998	62.8	248,931	73.2
18	182,450	37.3	116,249	31.1	52,483	16.4	43,248	15.6	32,013	13.0	34,413	16.3	27,010	14.7
19	594,429	25.7	587,753	34.1	375,800	27.9	298,775	28.5	239,367	29.5	207,726	34.5	167,992	38.7
20	359,182	18.1	460,862	30.3	581,564	62.0	356,469	61.3	350,674	152.0	185,395	408.7	45,365	.....
21	362,012	36.6	302,550	44.1	342,835	99.9	195,833	133.1	122,658	500.2	18,879	334.7	5,641	.....
22	860,481	101.1	375,287	78.8	318,738	202.4	102,224	185.2	42,929	349.5	12,282	.....	.....	.....
23	351,459	88.4	185,387	87.3	180,628	670.9	23,743	235.7	4,134	86.8	4,762	.....	.....	.....
24	470,490	154.1	277,446	886.9	30,945	.....	.....	.....	.....	.....	.....	.....	.....	.....
25	165,946	2,730.7	6,077	.....	.....	.....	.....	.....	.....	.....	.....	.....	.....	.....
26	482,699	251.1	149,102	345.8	43,112	.....	.....	.....	.....	.....	.....	.....	.....	.....
27	499,968	73.3	298,342	77.8	243,247	173.2	73,869	110.9	46,803	236.6	19,783	.....	.....	.....
28	.....	.....	.....	.....	.....	.....	.....	.....	.....	.....	.....	.....	.....	.....
29	4,837	.....	.....	.....	.....	.....	.....	.....	.....	.....	.....	.....	.....	.....
30	28,841	.....	.....	.....	.....	.....	.....	.....	.....	.....	.....	.....	.....	.....
31	107,206	.....	.....	.....	.....	.....	.....	.....	.....	.....	.....	.....	.....	.....
32	20,654	22.6	13,447	17.2	1,337	1.7	3,999	5.5	75	0.1	8,401	13.1	5,177	8.8
33	104,015	17.8	113,015	24.0	22,979	5.1	39,690	9.7	26,804	7.0	38,998	11.4	21,820	6.8
34	23,393	45.3	7,975	15.2	3,878	9.7	6,735	20.5	9,016	37.5	9,830	70.5	14,033	.....
35	174,687	13.3	181,864	14.7	28,392	2.3	146,039	13.7	90,760	8.3	94,400	10.7	132,590	17.7
36	.....	.....	.....	.....	.....	.....	.....	.....	.....	.....	.....	.....	.....	.....
37	123,583	14.2	115,620	15.3	15,432	2.1	99,158	15.5	83,329	13.0	77,397	16.2	84,352	21.4
38	35,201	5.3	74,109	12.5	13,213	2.2	75,444	15.6	67,626	21.1	69,524	20.1	95,518	38.8
39	151,101	16.7	174,793	31.1	174,669	33.8	175,834	51.6	88,456	35.1	89,747	55.2	80,138	97.1
40	52,979	60.6	32,968	60.5	19,747	56.9	34,730	.....	.....	.....	.....	.....	.....	.....
41	173,279	17.6	202,577	26.0	91,911	13.4	123,600	21.9	157,806	38.8	185,556	84.0	147,278	199.9
42	107,054	10.7	173,507	20.9	147,306	21.6	259,081	61.3	161,096	61.6	156,125	147.8	69,911	195.9
43	192,578	25.0	180,867	30.6	281,229	90.9	181,626	142.0	127,901	.....	.....	.....	.....	.....
44	184,779	30.5	230,875	61.5	239,030	175.0	61,173	81.1	35,096	87.0	31,502	356.0	8,850	.....
45	225,533	107.5	112,323	115.1	67,186	221.1	16,115	112.9	13,211	1,244.0	1,062	.....	.....	.....
46	190,240	36.7	165,351	46.9	136,672	63.4	62,332	40.6	76,851	100.4	76,556	.....	.....	.....
47	391,623	184.2	212,502	.....	.....	.....	.....	.....	.....	.....	.....	.....	.....	.....
48	.....	.....	.....	.....	.....	.....	.....	.....	.....	.....	.....	.....	.....	.....
49	.....	.....	.....	.....	.....	.....	.....	.....	.....	.....	.....	.....	.....	.....
50	.....	.....	.....	.....	.....	.....	.....	.....	.....	.....	.....	.....	.....	.....
51	.....	.....	.....	.....	.....	.....	.....	.....	.....	.....	.....	.....	.....	.....
52	34,277	.....	.....	.....	.....	.....	.....	.....	.....	.....	.....	.....	.....	.....
53	31,969	51.9	61,547	.....	.....	.....	.....	.....	.....	.....	.....	.....	.....	.....
54	.....	.....	.....	.....	.....	.....	.....	.....	.....	.....	.....	.....	.....	.....
55	28,893	253.9	11,380	.....	.....	.....	.....	.....	.....	.....	.....	.....	.....	.....
56	6,857	.....	.....	.....	.....	.....	.....	.....	.....	.....	.....	.....	.....	.....
57	11,394	.....	.....	.....	.....	.....	.....	.....	.....	.....	.....	.....	.....	.....
58	39,177	264.7	13,284	.....	.....	.....	.....	.....	.....	.....	.....	.....	.....	.....
59	287,397	310.4	92,597	.....	.....	.....	.....	.....	.....	.....	.....	.....	.....	.....
60	.....	.....	.....	.....	.....	.....	.....	.....	.....	.....	.....	.....	.....	.....
61	.....	.....	.....	.....	.....	.....	.....	.....	.....	.....	.....	.....	.....	.....
62	.....	.....	.....	.....	.....	.....	.....	.....	.....	.....	.....	.....	.....	.....
63	.....	.....	.....	.....	.....	.....	.....	.....	.....	.....	.....	.....	.....	.....
64	.....	.....	.....	.....	.....	.....	.....	.....	.....	.....	.....	.....	.....	.....

<sup>1</sup> Less than one-tenth of 1 per cent.

<sup>2</sup> Decrease due to loss of territory, West Virginia having been set off from Virginia, Dec. 31, 1862.

PERCENTAGE OF INCREASE IN TOTAL POPULATION, BY STATES: 1900-1910.

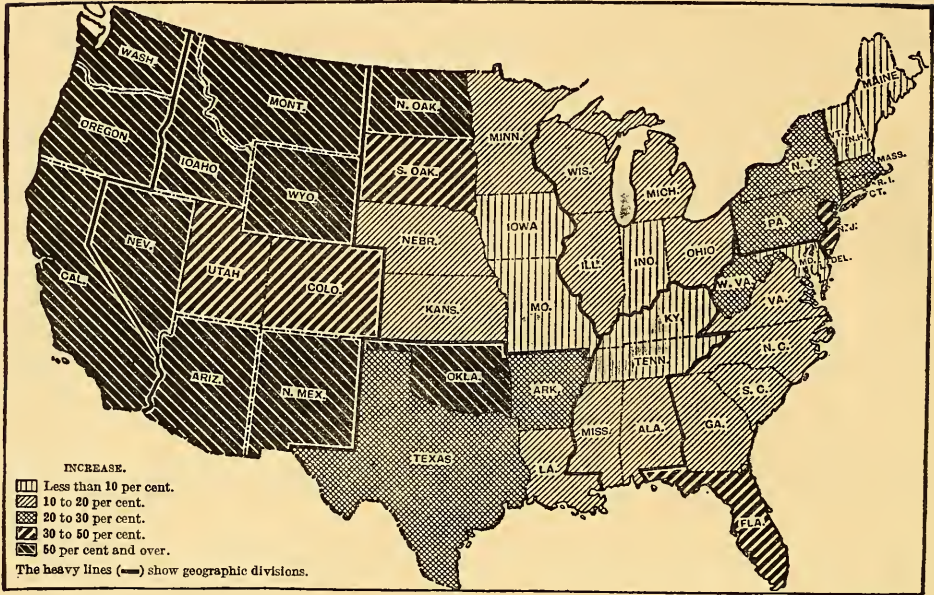

PERCENTAGE OF INCREASE IN TOTAL POPULATION, BY STATES: 1890-1900.

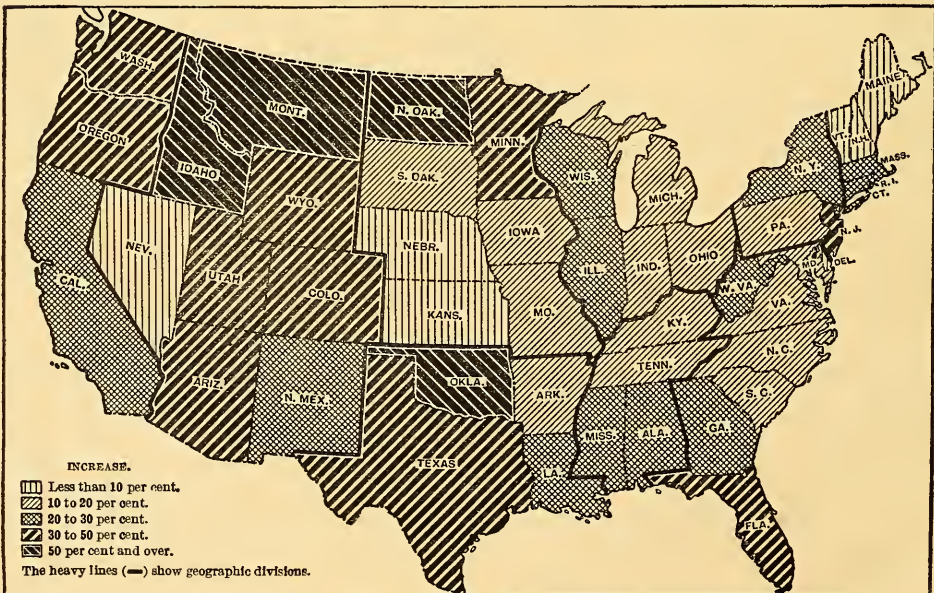



INCREASE OF POPULATION IN THE UNITED STATES AND THE PRINCIPAL COUNTRIES OF EUROPE: 1800-1910.

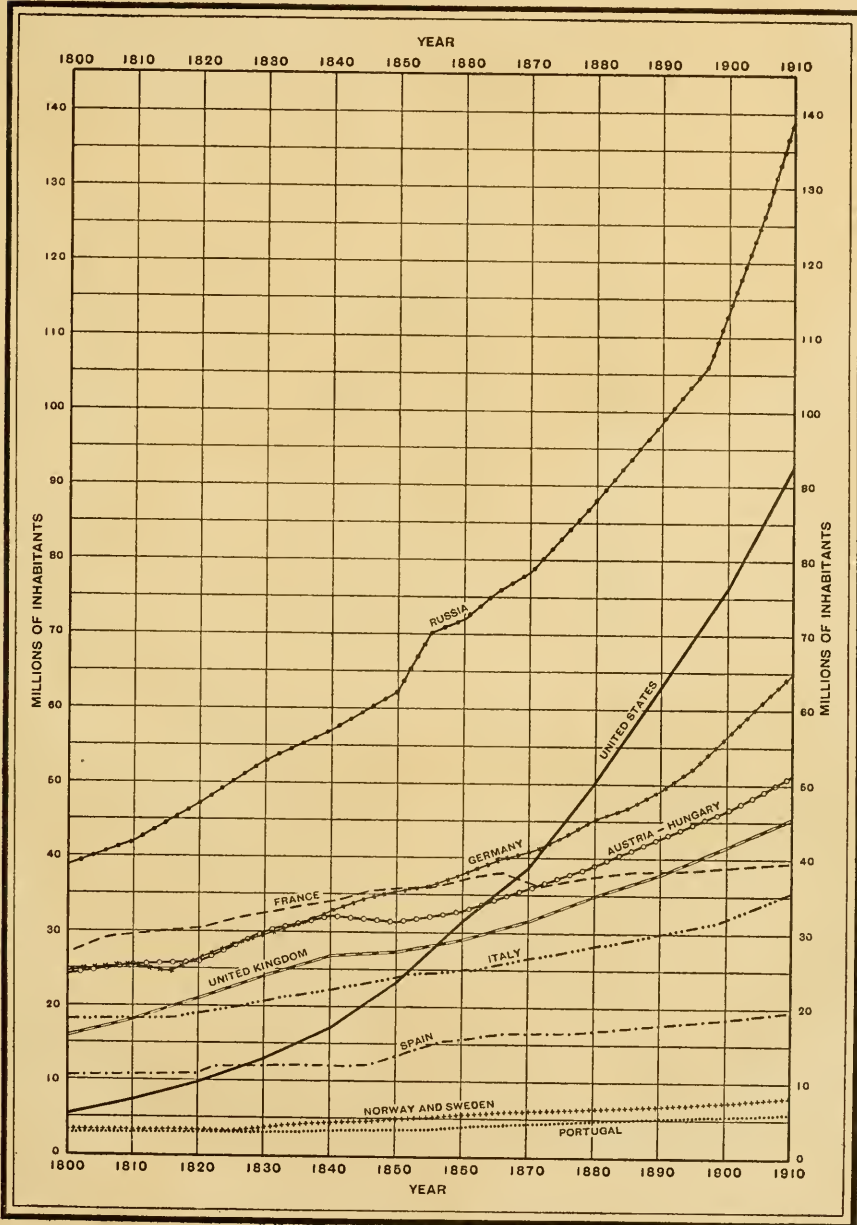

## APPORTIONMENT OF REPRESENTATION.

Population for apportionment purposes: 1910.—Table 12 gives, for 1910, the population of each state exclusive of Indians not taxed, who, according to the Constitution, are not to be included in the population forming the basis of the apportionment of representatives among the several states. The population of Arizona and New Mexico is not included in the main

table but is added as an appendix. These states were still territories when the apportionment act of 1911 was passed, though provision for their representation was made in the act. Now that they have been admitted as states the total apportionment population of the states (that is, exclusive of Indians not taxed and the District of Columbia) is 91,569,325.

## POPULATION FOR APPORTIONMENT PURPOSES: 1910.

Table 12	STATE.	Total population: 1910	Indians not taxed: 1910	Population basis of apportionment.	STATE.	Total population: 1910	Indians not taxed: 1910	Population basis of apportionment.
Alabama		2,138,093		2,138,093	New York	9,113,614	4,680	9,108,934
Arkansas		1,374,449		1,374,449	North Carolina	2,206,287		2,206,287
California		2,377,549	988	2,376,561	North Dakota	577,056	2,653	574,403
Colorado		709,024	452	708,572	Ohio	4,767,121		4,767,121
Connecticut		1,114,756		1,114,756	Oklahoma	1,637,155		1,637,155
Delaware		202,322		202,322	Oregon	672,765		672,765
Florida		752,619		752,619	Pennsylvania	7,665,111		7,665,111
Georgia		2,669,121		2,669,121	Rhode Island	542,610		542,610
Idaho		325,934	2,154	323,440	South Carolina	1,515,400		1,515,400
Illinois		5,638,591		5,638,591	South Dakota	583,888	8,212	575,676
Indiana		2,700,876		2,700,876	Tennessee	2,184,789		2,184,789
Iowa		2,224,771		2,224,771	Texas	3,896,542		3,896,542
Kansas		1,690,949		1,690,949	Utah	373,351	1,487	371,864
Kentucky		2,289,905		2,289,905	Vermont	355,956		355,956
Louisiana		1,656,388		1,656,388	Virginia	2,061,612		2,061,612
Maine		742,371		742,371	Washington	1,141,990	1,856	1,140,134
Maryland		1,295,346		1,295,346	West Virginia	1,221,119		1,221,119
Massachusetts		3,366,416		3,366,416	Wisconsin	2,333,800	1,907	2,331,893
Michigan		2,810,173		2,810,173	Wyoming	145,965	1,307	144,658
Minnesota		2,075,708	1,332	2,074,376	Total for 46 states	91,109,542	37,425	91,072,117
Mississippi		1,797,114		1,797,114	Arizona	504,354	24,129	480,225
Missouri		3,203,335		3,203,335	New Mexico	327,301	16,318	310,983
Montana		376,053	9,715	366,338	Total, including Arizona and New Mexico	91,641,197	71,872	91,569,325
Nebraska		1,192,214		1,192,214	District of Columbia	331,069		
Nevada		31,875	1,589	80,293	Total for the United States	91,972,266		
New Hampshire		430,572		430,572				
New Jersey		2,537,167		2,537,167				

Number of representatives under each apportionment.—As the count of population is made primarily for the purpose of fixing the membership of the House of Representatives, under the provisions of section 2 of Article I of the Constitution, as modified by section 2 of Article XIV of the Amendments, a statement is given in Table 13 of the number of representatives assigned to each of the states by the Constitution in 1789 and by the several apportionment acts from the formation of the Government to the present time.

The membership of the House of Representatives was originally fixed at 65, under the provisions of section 2 of Article I of the Constitution.

The apportionments of representatives in Congress under the first six censuses—1790 to 1840, inclusive—were made by Congress, each by a separate act.

The law for taking the census of 1850 (act of May 23, 1850, 9 Stat. L., 428), which was intended to be permanent, presented a rule of apportionment, fixed the number of members of the House at 233, and

directed the Secretary of the Interior thereafter to make the apportionment. The apportionment under the census of 1860 also was made under this law, but Congress, on March 4, 1862, fixed the total number of members at 241, and the Secretary of the Interior apportioned the new quotas to the states.

The apportionments based on the census of 1870 and subsequent censuses were made by Congress, each by a separate act; hence it may be assumed that the power conferred on the Secretary of the Interior by the act of May 23, 1850, was repealed by implication.

Although the successive reapportionments, except that based upon the census of 1840, have each, incidentally to apportionment of representation, increased the membership of the House—from 65 in 1789 to 435 under the act of 1911—the increase in the number of representatives has been relatively much less rapid than the growth of population. This is shown by the increasing ratio of number of inhabitants to number of representatives.

# APPORTIONMENT OF REPRESENTATION.

NUMBER OF MEMBERS IN THE HOUSE OF REPRESENTATIVES UNDER EACH APPORTIONMENT: 1789-1910.

Table 13	STATE.	1910	1900	1890	1880	1870 <sup>1</sup>	1860 <sup>2</sup>	1850 <sup>3</sup>	1840	1830	1820	1810	1800	1790	1789
<b>Total under apportionment act</b> .....		435	388	356	325	292	241	234	223	240	213	181	141	105	65
<i>Assigned to new states after apportionment act.</i> .....			6		7		2	3	9			5	7	7	
Alabama.....		10	9	9	8	8	6	7	7	5	3	4			
Arizona.....		*1													
Arkansas.....		7	7	6	5	4	3	2	1	4					
California.....		11	8	7	6	4	3	2	2	4					
Colorado.....		4	3	2	1	1									
Connecticut.....		5	5	4	4	4	4	4	4	6	6	7	7	7	5
Delaware.....		1	1	1	1	1	1	1	1	1	1	2	1	1	1
Florida.....		4	3	2	2	2	1	1	1	1	1	1	1	1	1
Georgia.....		12	11	11	10	9	7	8	8	9	7	6	4	2	3
Idaho.....		2	1	1	1	1									
Illinois.....		27	25	22	20	19	14	9	7	3	1	4			
Indiana.....		13	13	13	13	13	11	11	10	7	3	4			
Iowa.....		11	11	11	11	9	6	2	2	4					
Kansas.....		8	8	8	7	3	1								
Kentucky.....		11	11	11	11	10	9	10	10	13	12	10	6	2	
Louisiana.....		8	7	6	6	6	5	4	4	3	3	4			
Maine.....		4	4	4	4	5	5	6	6	8	7	9	6	5	4
Maryland.....		6	6	6	6	6	5	6	6	6	6	6	6	6	5
Massachusetts.....		16	14	13	12	11	10	11	10	12	13	13	17	14	8
Michigan.....		13	12	12	11	9	6	4	3	4					
Minnesota.....		7	9	7	5	3	2	2	2	4					
Mississippi.....		8	8	7	7	6	5	5	4	2	1	4			
Missouri.....		16	16	15	14	13	9	7	5	2	1				
Montana.....		2	1	1	1	1									
Nebraska.....		6	6	6	3	1	1	1							
Nevada.....		1	1	1	1	1	1	1	4	5	6	6	5	4	3
New Hampshire.....		2	2	2	2	3	3	3	4	5	6	6	6	5	4
New Jersey.....		12	10	8	7	7	5	5	6	6	6	6	6	5	4
New Mexico.....		*1													
New York.....		43	37	34	34	33	31	33	34	40	34	27	17	10	6
North Carolina.....		10	10	9	9	8	7	8	9	13	13	13	12	10	5
North Dakota.....		3	2	1	1	1									
Ohio.....		22	21	21	21	20	19	21	21	19	14	6	4		
Oklahoma.....		8	5	5	5	5	5	5	5	5	5	5	5	5	5
Oregon.....		3	2	2	1	1	1	1	1	1	1	1	1	1	1
Pennsylvania.....		36	32	30	28	27	24	25	24	28	26	23	18	13	8
Rhode Island.....		3	2	2	2	2	2	2	2	2	2	2	2	2	1
South Carolina.....		3	2	2	2	2	2	2	2	2	2	2	2	2	1
South Dakota.....		3	2	2	2	2	2	2	2	2	2	2	2	2	1
Tennessee.....		10	10	10	10	10	8	10	11	13	9	6	3	4	
Texas.....		18	16	13	11	6	4	2	4	2					
Utah.....		2	1	1	1	1									
Vermont.....		2	2	2	2	3	3	3	4	5	5	6	4	2	
Virginia.....		10	10	10	10	9	11	13	15	21	22	23	22	19	10
Washington.....		5	3	2	1	1									
West Virginia.....		6	5	4	4	4	3								
Wisconsin.....		11	11	10	9	8	6	3	4						
Wyoming.....		1	1	1	1	1									

<sup>1</sup> Membership originally fixed at 283, but increased by act of May 30, 1872, to 292 (17 Stat. L., 192).  
<sup>2</sup> Membership increased from 233 to 241 by act of Mar. 4, 1862 (12 Stat. L., 333).  
<sup>3</sup> Membership increased from 233 to 234 by act of July 30, 1852 (10 Stat. L., 25).

<sup>4</sup> Assigned after apportionment.  
<sup>5</sup> Included in apportionment act in anticipation of its becoming a state.  
<sup>6</sup> Included in the 20 members originally assigned to Massachusetts, but credited to Maine after the admission of that district as a state, Mar. 15, 1820 (3 Stat. L., 555).

Table 14 gives the dates of the apportionment acts and the ratio of representation according to each act. This ratio indicates for the country as a whole, approximately, the average population per representative under each apportionment.

Table 14	Date of apportionment act.	Ratio.	CENSUS YEAR.	Date of apportionment act.	Ratio.
1910.....	Aug. 8, 1911.....	211,877	1840.....	June 25, 1842.....	70,680
1900.....	Jan. 16, 1901.....	194,182	1830.....	May 22, 1832.....	47,700
1890.....	Feb. 7, 1891.....	173,901	1820.....	Mar. 7, 1822.....	40,000
1880.....	Feb. 25, 1882.....	151,911	1810.....	Dec. 21, 1811.....	35,000
1870.....	Feb. 2, 1872.....	131,425	1800.....	Jan. 14, 1802.....	33,000
1860.....	May 23, 1860.....	127,381	1790.....	Apr. 14, 1792.....	33,000
1850.....	May 23, 1850.....	93,423		Constitution, 1789	30,000

The original apportionment of 1789 was based upon a ratio of 30,000 inhabitants to 1 representative. Under the act of 1911 the ratio is 211,877 to 1. It should be explained that this number, 211,877, is not the quotient obtained by dividing the apportionment population by the number of representatives, but is a number somewhat arbitrarily determined upon as a

divisor in apportioning representatives in 1911. It may be briefly described as the mean of the numbers which, had they been used as divisors, would each under the rule of apportionment adopted have given an apportionment identical with that actually made.<sup>1</sup>

The actual ratio of representation—that is, the quotient obtained by dividing the apportionment population of 1910 by the number of representatives under the act of 1911—is for the country as a whole 210,504. By states the ratio varies from 80,293 in Nevada to 228,027 in Washington, as shown in Table 15. Nevada and three other states, Delaware, Wyoming, and Arizona, whose populations were less than the number which would have entitled them to one representative by apportionment, were each given one under the constitutional provision that each state shall have at least one representative in the House.

<sup>1</sup> For a detailed account of the method of apportionment in 1911 and at earlier dates see the report on "Apportionment of Representatives," from the House Committee on the Census. Report No. 12, Apr. 25, 1911.



STATE.	Popula- tion per rep- resentative, 1910 <sup>1</sup>	STATE.	Popula- tion per rep- resentative, 1910 <sup>1</sup>
United States <sup>2</sup> .....	210,664	Nebraska.....	198,702
Alabama.....	213,809	Nevada.....	80,233
Arizona.....	180,225	New Hampshire.....	215,286
Arkansas.....	224,921	New Jersey.....	211,431
California.....	216,053	New Mexico.....	136,873
Colorado.....	199,643	New York.....	211,836
Connecticut.....	222,951	North Carolina.....	220,629
Delaware.....	202,322	North Dakota.....	191,468
Florida.....	189,159	Ohio.....	215,687
Georgia.....	217,427	Oklahoma.....	207,144
Idaho.....	161,720	Oregon.....	224,255
Illinois.....	208,837	Pennsylvania.....	212,920
Indiana.....	207,760	Rhode Island.....	180,873
Iowa.....	202,252	South Carolina.....	216,488
Kansas.....	211,369	South Dakota.....	191,892
Kentucky.....	208,173	Tennessee.....	218,479
Louisiana.....	207,049	Texas.....	219,473
Maine.....	185,593	Utah.....	185,332
Maryland.....	215,991	Vermont.....	177,978
Massachusetts.....	210,401	Virginia.....	206,161
Michigan.....	216,167	Washington.....	228,281
Minnesota.....	207,438	West Virginia.....	203,520
Mississippi.....	224,639	Wisconsin.....	212,078
Missouri.....	205,833	Wyoming.....	144,653
Montana.....	183,169		

<sup>1</sup> Exclusive of Indians not taxed. <sup>2</sup> Exclusive of the District of Columbia.

It is obvious from the above table that the representation of the states is not exactly proportional to

their population. This results necessarily from the fact that the population of no state is exactly divisible by the ratio of representation, and also from the fact noted before that each state, whatever its population, is under the Constitution entitled to at least one representative.

Under the apportionment of 1789 the entire membership of the House came from the Atlantic Seaboard states and the same was true of the apportionment of 1790, except that under the act based on the census of that year two representatives were assigned to Kentucky and, after apportionment, one to Tennessee. Under the apportionment of 1810 the region west of the Mississippi secured its first representative—the member from Louisiana—while under that of 1911 the trans-Mississippi members number 131. In Table 16 the House membership under the apportionment of 1790, and under each apportionment from that based on the census of 1850 to that based on the census of 1910, is distributed by geographic divisions and sections of the country, with corresponding percentages.

SECTION AND DIVISION.	NUMBER OF REPRESENTATIVES FROM SPECIFIED AREA AS APPOINTED ON BASIS OF CENSUS OF—								PER CENT OF TOTAL OF HOUSE MEMBERSHIP FROM SPECIFIED AREA AS APPOINTED ON BASIS OF CENSUS OF—							
	1910	1900	1890	1880	1870	1860	1850	1790	1910	1900	1890	1880	1870	1860	1850	1790
United States.....	435	391	357	332	293	243	237	106	100.0	100.0	100.0	100.0	100.0	100.0	100.0	100.0
<b>The North.....</b>	<b>266</b>	<b>244</b>	<b>227</b>	<b>212</b>	<b>193</b>	<b>162</b>	<b>151</b>	<b>57</b>	<b>61.1</b>	<b>62.4</b>	<b>63.6</b>	<b>63.9</b>	<b>65.9</b>	<b>66.7</b>	<b>63.7</b>	<b>63.8</b>
New England.....	32	29	27	26	28	27	29	29	7.4	7.4	7.6	7.8	9.5	11.1	12.4	27.4
Middle Atlantic.....	91	79	72	69	67	60	63	28	20.9	20.2	20.2	20.8	22.9	24.7	26.6	26.4
East North Central.....	86	82	78	74	69	56	48	.....	19.8	21.0	21.8	22.3	23.5	23.0	20.2	.....
West North Central.....	57	54	50	43	29	19	11	.....	13.1	13.8	14.0	13.0	9.9	7.8	4.6	.....
<b>The South.....</b>	<b>136</b>	<b>128</b>	<b>112</b>	<b>107</b>	<b>93</b>	<b>76</b>	<b>63</b>	<b>49</b>	<b>31.3</b>	<b>32.2</b>	<b>31.4</b>	<b>32.2</b>	<b>31.7</b>	<b>31.3</b>	<b>35.0</b>	<b>46.2</b>
South Atlantic.....	56	53	50	49	43	36	43	46	12.9	13.6	14.0	14.8	14.7	14.8	18.1	43.4
East South Central.....	39	38	37	36	34	28	32	3	9.0	9.7	10.4	10.8	11.6	11.5	13.5	2.8
West South Central.....	41	35	25	22	16	12	8	.....	9.4	9.0	7.0	6.6	5.5	4.9	3.4	.....
<b>The West.....</b>	<b>33</b>	<b>21</b>	<b>16</b>	<b>13</b>	<b>7</b>	<b>5</b>	<b>3</b>	<b>.....</b>	<b>7.6</b>	<b>5.4</b>	<b>5.0</b>	<b>3.9</b>	<b>2.4</b>	<b>2.1</b>	<b>1.3</b>	<b>.....</b>
Mountain.....	14	8	7	5	2	1	.....	.....	3.2	2.0	2.0	1.5	0.7	0.4	.....	.....
Pacific.....	19	13	11	8	5	4	3	.....	4.4	3.3	3.1	2.4	1.7	1.6	1.3	.....
East of the Mississippi River.....	304	281	264	254	241	207	215	106	69.9	71.9	73.9	76.5	82.3	85.2	90.7	100.0
West of the Mississippi River.....	131	110	93	78	52	36	22	.....	30.1	28.1	26.1	23.5	17.7	14.8	9.3	.....

## AREA AND DENSITY OF POPULATION.

### AREA.

United States as a whole.—The gross area, land and water, of the territory under the jurisdiction of the United States at the Thirteenth Census was 3,743,306 square miles. The outlying territories had an area of 716,517 square miles, and constituted 19.1 per cent, or approximately one-fifth, of the aggregate area. The area in 1790 was 892,135 square miles, or somewhat less than one-fourth of the present area, and embraced substantially all the territory lying between the Atlantic Ocean and the Mississippi River excepting Florida. This original area, and the areas of successive accessions of territory from 1790 to 1910, are shown in Table 17. In 1803 the area of the country was nearly doubled by the Louisiana Purchase. Three accessions of territory during the decade 1840–1850, aggregating 1,204,896 square miles, increased the area of the country from 1,792,223 to 2,997,119 square miles. These three accessions constitute 39.8 per cent, or approximately two-fifths, of the present area of the country, exclusive of noncontiguous territory.

ACCESSION OF TERRITORY.	Gross area (land and water) in square miles.	PER CENT DISTRIBUTION.	
		Aggregate area.	Area of the United States.
Aggregate, 1910—United States and outlying possessions.....	3,743,306	100.0	.....
United States.....	3,026,789	80.9	100.0
Outlying possessions.....	716,517	19.1	.....
Territory in 1790 <sup>1</sup> .....	892,135	23.8	29.5
Louisiana Purchase (1803).....	827,987	22.1	27.4
Florida (1819).....	58,666	1.6	1.9
By treaty with Spain (1819).....	13,435	0.4	0.4
Texas (1845).....	389,166	10.4	12.9
Oregon (1846).....	286,541	7.7	9.5
Mexican Cession (1848).....	529,189	14.1	17.5
Gadsden Purchase (1853).....	29,670	0.8	1.0
Alaska (1867).....	590,884	15.8	.....
Hawaii (1898).....	6,449	0.2	.....
Philippine Islands (1899).....	115,028	3.1	.....
Louisiana Purchase (1803).....	3,435	0.1	.....
Guam (1898).....	210	( <sup>c</sup> )	.....
Samoa (1900).....	77	( <sup>c</sup> )	.....
Panama Canal Zone (1904).....	436	( <sup>c</sup> )	.....

<sup>1</sup> Includes the drainage basin of the Red River of the North, not a part of any accession, but in the past sometimes considered a part of the Louisiana Purchase.  
<sup>2</sup> Less than one-tenth of 1 per cent.

The aggregate area in square miles of the United States at each census from 1790 to 1910 is shown in Table 18.

**Table 18** AREA OF THE UNITED STATES AND OF ITS OUTLYING POSSESSIONS.

CENSUS YEAR.	Gross area (land and water).	Relative area—area in 1910 =100.	The United States (exclusive of outlying possessions).				Outlying possessions.
			Gross area (land and water).	Relative area—area in 1910 =100.	Land.	Water. <sup>1</sup>	
1810.....	3,743,306	100.0	3,026,789	100.0	2,973,890	52,899	716,517
1820.....	3,742,870	100.0	3,026,789	100.0	2,974,159	52,630	716,081
1830.....	3,617,673	96.6	3,026,789	100.0	2,973,965	52,824	590,884
1840.....	3,617,673	96.6	3,026,789	100.0	2,973,965	52,824	590,884
1850.....	3,026,789	80.9	3,026,789	100.0	2,973,965	52,824	590,884
1860.....	2,997,119	80.1	2,997,119	99.0	2,944,337	52,782	590,884
1870.....	1,792,223	47.9	1,792,223	59.2	1,755,588	38,635	590,884
1880.....	1,792,223	47.9	1,792,223	59.2	1,755,588	38,635	590,884
1890.....	1,792,223	47.9	1,792,223	59.2	1,755,588	38,635	590,884
1900.....	1,720,122	46.0	1,720,122	56.8	1,685,865	34,257	590,884
1910.....	892,135	23.8	892,135	29.5	867,980	24,155	590,884
1920.....	892,135	23.8	892,135	29.5	867,980	24,155	590,884

<sup>1</sup> Does not include the water surface of the oceans, the Gulf of Mexico, or the Great Lakes, lying within the jurisdiction of the United States.

**Divisions and states.**—The total land area of the United States and of each state and territory at the date of each census from 1790 to 1910, inclusive, is given in Table 21 on page 40. This table refers to the land area exclusively. For 1910, the gross area and the land and water area, respectively, of the states, ranked according to gross area, are given in Table 19.

Seven states, each of which embraces within its limits over 100,000 square miles of territory and all lying west of the Mississippi River, have an aggregate gross area of 1,022,418 square miles, or approximately one-third of the total area of the United States. Texas, the largest of these, with 265,896 square miles of land and water, has an area more than four times that of the New England states, and more than 213 times that of Rhode Island, the smallest state. California, the next largest state, with an extent of territory about three-fifths as great as that of Texas, nearly equals in area the New England and Middle Atlantic states combined. The aggregate area of these two states exceeds that of the Atlantic Seaboard states from Maine to Florida. The 5 remaining states with areas exceeding 100,000 square miles are in the Mountain division, and one other state in this division, Wyoming, falls just below the limit indicated. Twenty-one states, 14 of which are located west of the Mississippi River, have areas ranging from 50,000 to 100,000 square miles, and 20 states have areas of less than 50,000 square miles. The 22 states west of the Mississippi River have an average area of 97,514 square miles; the 26 states east of that river an average of 33,900, but little more than one-third that of the states west of the Mississippi.

**Table 19**

STATE.	Rank in gross area.	AREA IN SQUARE MILES.		
		Gross.	Land.	Water. <sup>1</sup>
<b>United States.....</b>		<b>3,026,789</b>	<b>2,973,890</b>	<b>52,899</b>
Texas.....	1	265,896	262,368	3,498
California.....	2	158,297	155,652	2,645
Montana.....	3	146,997	146,201	796
New Mexico.....	4	122,634	122,503	131
Arizona.....	5	113,956	113,810	146
Nevada.....	6	110,690	109,821	869
Colorado.....	7	103,948	103,658	290
Wyoming.....	8	97,914	97,504	320
Oregon.....	9	96,699	95,407	1,092
Utah.....	10	84,990	82,184	2,806
Minnesota.....	11	84,682	80,858	3,824
Idaho.....	12	83,585	83,354	534
Kansas.....	13	82,158	81,774	384
South Dakota.....	14	77,615	76,868	747
Nebraska.....	15	77,520	76,808	712
North Dakota.....	16	70,837	70,183	654
Oklahoma.....	17	70,057	69,414	643
Missouri.....	18	69,420	68,727	693
Washington.....	19	69,127	66,836	2,291
Georgia.....	20	59,265	58,725	540
Florida.....	21	58,666	54,861	3,805
Michigan.....	22	57,980	57,480	500
Illinois.....	23	56,765	56,943	622
Iowa.....	24	56,147	55,856	561
Wisconsin.....	25	56,066	55,256	810
Arkansas.....	26	53,355	52,525	810
North Carolina.....	27	52,426	48,740	3,686
Alabama.....	28	51,998	51,279	719
New York.....	29	48,294	47,654	1,550
Louisiana.....	30	48,506	45,409	3,097
Mississippi.....	31	46,865	46,362	503
Pennsylvania.....	32	45,126	44,832	294
Virginia.....	33	42,627	40,262	2,365
Tennessee.....	34	42,025	41,657	335
Ohio.....	35	41,040	40,740	300
Kentucky.....	36	40,598	40,181	417
Indiana.....	37	36,354	36,045	309
Maine.....	38	33,040	29,895	3,145
South Carolina.....	39	30,989	30,495	494
West Virginia.....	40	24,170	24,022	148
Maryland.....	41	12,327	9,941	2,386
Vermont.....	42	9,864	9,124	740
New Hampshire.....	43	9,341	9,031	310
Massachusetts.....	44	8,266	8,039	227
New Jersey.....	45	8,224	7,514	710
Connecticut.....	46	4,965	4,820	145
Delaware.....	47	2,370	2,362	8
Rhode Island.....	48	1,248	1,067	181
District of Columbia.....	49	70	60	10

<sup>1</sup> Does not include the water surface of the oceans, the Gulf of Mexico, or the Great Lakes, lying within the jurisdiction of the United States.

Table 20 shows, for each geographic division, gross area, rank in area, percentage of total area embraced within its boundaries, and average area of the states within the division. Data are given also for the North, the South, and the West, and for the region east and west, respectively, of the Mississippi River.

**Table 20**

SECTION AND DIVISION.	Rank in gross area.	Gross area (square miles).	Per cent of total gross area.	Number of states.	Average gross area of states.
<b>United States.....</b>		<b>3,026,789</b>	<b>100.0</b>	<b>48</b>	<b>163,067</b>
<b>The North.....</b>		<b>835,462</b>	<b>30.9</b>	<b>21</b>	<b>44,548</b>
New England.....	9	66,424	2.2	6	11,071
Middle Atlantic.....	8	102,554	3.4	3	34,185
East North Central.....	6	248,105	8.2	5	49,621
West North Central.....	2	518,379	17.1	7	74,054
<b>The South.....</b>		<b>902,187</b>	<b>29.8</b>	<b>16</b>	<b>56,382</b>
South Atlantic.....	5	282,910	9.3	18	15,855
East South Central.....	7	181,483	6.0	4	45,371
West South Central.....	3	437,794	14.5	4	109,449
<b>The West.....</b>		<b>1,189,140</b>	<b>39.3</b>	<b>11</b>	<b>108,104</b>
Mountain.....	1	865,017	28.6	8	108,127
Pacific.....	4	324,123	10.7	3	108,041
East of the Mississippi River.....		881,476	29.1	126	133,903
West of the Mississippi River.....		2,145,313	70.9	22	97,514

<sup>1</sup> Exclusive of District of Columbia.



## LAND AREA OF THE UNITED STATES IN SQUARE MILES, BY STATES AND TERRITORIES: 1790-1910.

Table 21 STATE AND TERRITORY.	1910	1900	1890	1880	1870	1860	1850	1840	1830	1820	1810	1800	1790
United States.....	1 2,973,890	2 2,974,159	2,973,965	2,973,965	2,973,965	2 2,973,965	2,944,337	1,753,588	1,753,588	1,753,588	1,885,865	867,980	7 867,980
Alabama.....	51,279	51,279	51,279	51,279	51,279	51,279	51,279	51,279	51,279	51,279	.....	.....	.....
Arizona.....	113,810	113,840	113,840	113,840	113,840	.....	.....	.....	.....	.....	.....	.....	.....
Arkansas.....	52,525	52,525	52,525	52,525	52,525	52,525	52,525	52,525	52,525	105,275	.....	.....	.....
California.....	9 155,452	10 156,092	155,900	155,900	155,900	155,900	155,900	.....	.....	.....	.....	.....	.....
Colorado.....	103,658	103,658	103,658	103,658	103,658	11 103,658	.....	.....	.....	.....	.....	.....	.....
Connecticut.....	4,820	4,820	4,820	4,820	4,820	4,820	4,820	4,820	4,820	4,820	4,820	4,820	4,820
Delaware.....	1,965	1,965	1,965	1,965	1,965	1,965	1,965	1,965	1,965	1,965	1,965	1,965	1,965
District of Columbia.....	60	60	60	60	60	60	60	60	60	60	60	60	60
Florida.....	54,861	54,861	54,861	54,861	54,861	54,861	54,861	54,861	54,861	54,861	54,861	54,861	54,861
Georgia.....	58,725	58,725	58,725	58,725	58,725	58,725	58,725	58,725	58,725	58,725	58,725	111,977	146,196
Idaho.....	83,354	83,354	83,354	83,354	83,354	.....	.....	.....	.....	.....	.....	.....	.....
Illinois.....	116,043	116,043	116,043	116,043	116,043	116,043	116,043	116,043	116,043	116,043	116,043	116,043	116,043
Indiana.....	14 36,045	35,885	35,885	35,885	35,885	35,885	35,885	35,885	35,885	35,885	35,885	35,885	35,885
Iowa.....	55,586	55,586	55,586	55,586	55,586	55,586	55,586	55,586	55,586	55,586	55,586	55,586	55,586
Kansas.....	81,774	81,774	81,774	81,774	81,774	11 81,774	.....	.....	.....	.....	.....	.....	.....
Kentucky.....	40,181	40,181	40,181	40,181	40,181	40,181	40,181	40,181	40,181	40,181	40,181	40,181	15 40,181
Louisiana.....	45,409	45,409	45,409	45,409	45,409	45,409	45,409	45,409	45,409	45,409	16 44,065	.....	.....
Maine.....	29,835	29,835	29,835	29,835	29,835	29,835	29,835	29,835	29,835	29,835	17 29,835	17 29,835	17 29,835
Maryland.....	9,941	9,941	9,941	9,941	9,941	9,941	9,941	9,941	9,941	9,941	9,941	9,941	9,941
Massachusetts.....	8,039	8,039	8,039	8,039	8,039	8,039	8,039	8,039	8,039	8,039	8,039	8,039	8,039
Michigan.....	57,480	57,480	57,480	57,480	57,480	57,480	57,480	57,480	186,052	186,052	42,625	.....	.....
Minnesota.....	80,858	80,858	80,858	80,858	80,858	11 80,858	168,457	.....	.....	.....	.....	.....	.....
Mississippi.....	46,362	46,362	46,362	46,362	46,362	46,362	46,362	46,362	46,362	46,362	18 97,611	33,319	.....
Missouri.....	68,727	68,727	68,727	68,727	68,727	68,727	68,727	68,727	68,727	68,727	68,727	68,727	68,727
Montana.....	146,201	146,201	146,201	146,201	146,195	.....	.....	.....	.....	.....	.....	.....	.....
Nebraska.....	76,808	76,808	76,808	76,172	76,172	11 118,915	.....	.....	.....	.....	.....	.....	.....
Nevada.....	109,821	109,821	109,821	109,821	109,821	11 61,260	.....	.....	.....	.....	.....	.....	.....
New Hampshire.....	9,031	9,031	9,031	9,031	9,031	9,031	9,031	9,031	9,031	9,031	9,031	9,031	9,031
New Jersey.....	7,514	7,514	7,514	7,514	7,514	7,514	7,514	7,514	7,514	7,514	7,514	7,514	7,514
New Mexico.....	122,503	122,503	122,503	122,503	122,503	11 247,782	236,548	.....	.....	.....	.....	.....	.....
New York.....	47,654	47,654	47,654	47,654	47,654	47,654	47,652	47,652	47,652	47,652	47,652	47,652	47,652
North Carolina.....	48,740	48,740	48,740	48,740	48,740	48,740	48,740	48,740	48,740	48,740	48,740	48,740	48,740
North Dakota.....	70,183	70,183	70,183	(19)	(19)	(19)	(19)	(19)	(19)	(19)	(19)	(19)	(19)
Ohio.....	40,740	40,740	40,740	40,740	40,740	40,740	40,740	40,740	40,228	40,228	40,228	40,228	20 40,228
Oklahoma.....	69,414	38,624	38,624	.....	.....	.....	.....	.....	.....	.....	.....	.....	.....
Oregon.....	95,607	95,607	95,607	95,607	95,607	95,607	282,257	.....	.....	.....	.....	.....	.....
Pennsylvania.....	44,832	44,832	44,832	44,832	44,832	44,832	44,832	44,832	44,832	44,832	44,832	44,832	44,832
Rhode Island.....	1,067	1,067	1,067	1,067	1,067	1,067	1,067	1,067	1,067	1,067	1,067	1,067	1,067
South Carolina.....	30,495	30,495	30,495	30,495	30,495	30,495	30,495	30,495	30,495	30,495	30,495	30,495	30,495
South Dakota.....	76,868	76,868	76,868	(19)	(19)	(19)	(19)	(19)	(19)	(19)	(19)	(19)	(19)
Tennessee.....	41,687	41,687	41,687	41,687	41,687	41,687	41,687	41,687	41,687	41,687	41,687	41,687	41,687
Texas.....	262,398	262,398	262,398	262,398	262,398	262,398	262,398	262,398	262,398	262,398	262,398	262,398	262,398
Utah.....	82,184	82,184	82,184	82,184	82,184	11 122,887	230,610	.....	.....	.....	.....	.....	.....
Vermont.....	9,124	9,124	9,124	9,124	9,124	9,124	9,124	9,124	9,124	9,124	9,124	9,124	9,124
Virginia.....	40,262	40,262	40,262	40,262	40,262	64,284	64,284	64,252	64,252	64,252	64,252	64,252	64,284
Washington.....	66,836	66,836	66,836	66,836	66,836	183,254	.....	.....	.....	.....	.....	.....	.....
West Virginia.....	24,022	24,022	24,022	24,022	24,022	24,022	24,022	24,022	24,022	24,022	24,022	24,022	24,022
Wisconsin.....	55,256	55,256	55,256	55,256	55,256	55,256	55,256	55,256	55,256	55,256	55,256	55,256	55,256
Wyoming.....	97,594	97,594	97,594	97,594	97,594	97,594	97,594	97,594	97,594	97,594	97,594	97,594	97,594
Territory northwest of Ohio River.....	.....	.....	.....	.....	.....	.....	.....	.....	.....	.....	.....	.....	.....
Territory south of Tennessee.....	.....	.....	.....	.....	.....	.....	.....	.....	.....	.....	.....	.....	.....
Missouri territory.....	.....	.....	.....	.....	.....	.....	.....	.....	608,565	674,133	21 777,940	.....	.....
Indian Territory and unorganized territory.....	.....	30,790	30,790	69,414	69,414	69,414	535,003	511,967	52,750	.....	.....	26,855	318,167
Dakota territory.....	.....	.....	.....	147,687	147,693	11 312,094	.....	.....	.....	.....	.....	.....	.....

<sup>1</sup> Net reduction of 269 square miles due to the drainage of lakes and swamps in Illinois and Indiana (201 square miles of land), and the building of the Roosevelt and Laguna Reservoirs (30 square miles of water surface), and the overflow of the Colorado River into the Saltion Sea in California (440 square miles of water surface).

<sup>2</sup> Increase of 184 square miles due to the reclamation of 2 square miles of Potomac River Flats in the District of Columbia and 192 square miles of Lake Tulare in California.

<sup>3</sup> Includes Gadsden Purchase (29,628 square miles) in 1853.

<sup>4</sup> Includes Texas annexation (685,590 square miles) in 1845; Oregon territory (282,257 square miles) in 1846; and Mexican Cession (522,962 square miles) in 1848.

<sup>5</sup> Includes Florida Purchase (54,861 square miles) and territory gained by treaty with Spain (12,802 square miles) in 1819.

<sup>6</sup> Includes Louisiana Purchase (817,885 square miles) in 1803.

<sup>7</sup> Includes the drainage basin of the Red River of the North.

<sup>8</sup> Decrease of 25 square miles due to the building of the Roosevelt Reservoir and 5 square miles due to the building of the Laguna Reservoir.

<sup>9</sup> Decrease of 440 square miles due to the overflow of the Colorado River into the Saltion Sea.

<sup>10</sup> Increase of 192 square miles due to the reclamation of part of Lake Tulare, Cal. Area given is that in 1861.

<sup>12</sup> Increase of 2 square miles due to reclamation of Potomac River Flats in the District of Columbia.

<sup>13</sup> Increase of 41 square miles due to drainage of lakes and swamps.

<sup>14</sup> Increase of 160 square miles due to drainage of lakes and swamps.

<sup>15</sup> Then part of Virginia; area given is that in 1792, when it was admitted as a state.

<sup>16</sup> Then named Orleans territory; includes 4,611 square miles of disputed territory attached to the state of Louisiana in 1812, and excludes 1,134 square miles gained by treaty with Spain in 1819.

<sup>17</sup> Then under the jurisdiction of Massachusetts; admitted as a state in 1820.

<sup>18</sup> Includes 5,880 square miles of disputed territory attached to Mississippi territory in 1812.

<sup>19</sup> Then part of Dakota territory.

<sup>20</sup> Then part of "territory northwest of the Ohio River"; area given is that in 1802, when it was admitted as a state.

<sup>21</sup> Includes 814 square miles ceded to the United States by the state of New York in 1781 and sold to the state of Pennsylvania in 1792.

<sup>22</sup> Then known as "territory southwest of the Ohio River"; includes 5,290 square miles of territory ceded to the United States by the state of South Carolina in 1787.

<sup>23</sup> Then named territory of Louisiana.

POPULATION PER SQUARE MILE.

United States as a whole.—Table 22 shows, for the United States, the total population, land area in square miles, and population per square mile of land area, at each census, 1790–1910; the diagram which follows also shows the density of population at each census.

The decrease shown in the average number of inhabitants per square mile at the censuses of 1810 and 1850 was due in each case to large accessions of thinly populated territory during the preceding decade. At every other census from 1790 to 1910, the number of inhabitants per square mile had increased, from 4.5 in 1790 to 30.9 in 1910.

**Table 22**

CENSUS YEAR.	Population of the United States.	Land area in square miles.	Population per square mile.
1910.....	91,972,266	2,973,890	30.9
1900.....	75,994,575	2,974,159	25.6
1890.....	65,947,714	2,973,965	21.2
1880.....	50,155,783	2,973,965	16.9
1870.....	38,558,371	2,973,965	13.0
1860.....	31,443,321	2,973,965	10.6
1850.....	23,191,876	2,944,337	7.9
1840.....	17,069,453	1,733,588	9.7
1830.....	12,866,020	1,733,588	7.3
1820.....	9,638,453	1,733,588	5.5
1810.....	7,239,381	1,835,865	4.3
1800.....	5,308,483	867,980	6.1
1790.....	3,929,214	867,980	4.5

POPULATION PER SQUARE MILE: 1790–1910.

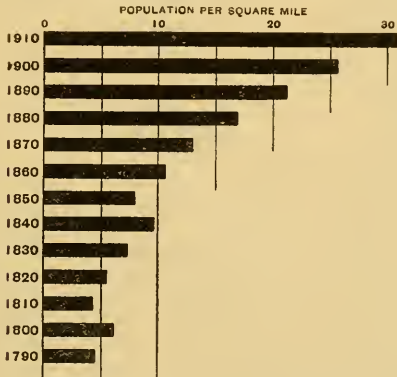

Divisions and states.—The population per square mile in the United States and in each state and territory at each census from 1790 to 1910, inclusive, is given in Table 26, page 44, while a diagram in the next column shows the relative density for the last two decades only.

The relative density of population of each state of the United States in 1910 and 1900, is indicated by the maps on page 43, while Table 23 shows, for each geographic division and state, the population and land area in 1910 and the population per square mile at each of the last three censuses. The distribution of

the population of the United States in 1910 is also indicated by a map following page 124, in which, in computing density of population the county has been taken as the unit and its total population divided by the land area in square miles.

In the order of density of population, as shown by Table 23, the geographic divisions ranked as follows in 1910: Middle Atlantic, 193.2 inhabitants per square mile; New England, 105.7; East North Central, 74.3; East South Central, 46.8; South Atlantic, 45.3; West North Central, 22.8; West South Central, 20.4; Pacific, 13.2; Mountain, 3.1.

POPULATION PER SQUARE MILE, BY STATES: 1910 AND 1900.

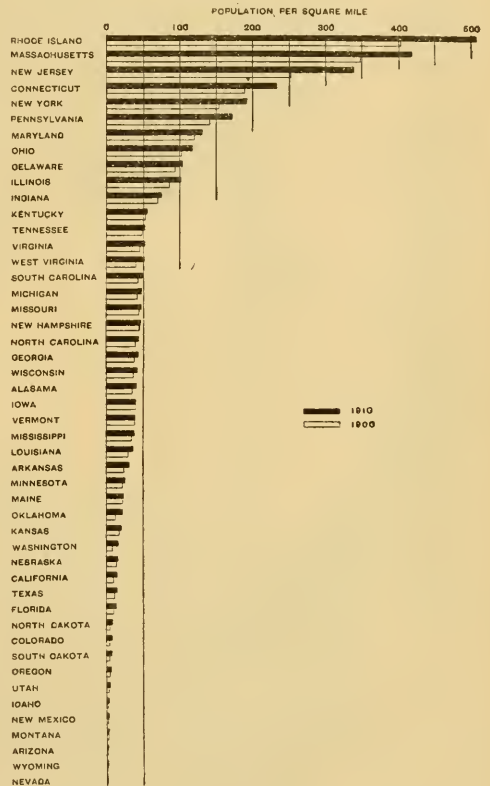

It will be noted that, while increases in density of population during the last two decades have been marked generally in the sparsely populated states of the West, such increases have been no less marked in some of the more populous states of the East, as, for example, in the Middle Atlantic and in the three most southern New England states.

DIVISION AND STATE.	Population: 1910	Land area in square miles: 1910	POPULATION PER SQUARE MILE.		
			1910	1900	1890
			<b>United States</b> .....	<b>91,972,266</b>	<b>2,973,890</b>
<b>GEOGRAPHIC DIVISIONS:</b>					
New England.....	6,552,631	61,976	105.7	90.2	75.8
Middle Atlantic.....	19,315,832	100,400	193.2	154.5	127.1
East North Central.....	18,250,621	245,564	74.3	65.2	54.9
West North Central.....	11,637,921	510,804	22.8	20.3	17.5
South Atlantic.....	12,194,895	269,071	45.3	38.8	32.9
East South Central.....	8,490,901	170,600	49.8	42.0	35.8
West South Central.....	8,784,534	429,746	20.4	15.2	11.0
Mountain.....	2,033,517	859,125	3.1	1.9	1.4
Pacific.....	4,192,304	318,095	13.2	7.6	5.9
<b>NEW ENGLAND:</b>					
Maine.....	742,371	29,895	24.8	23.2	22.1
New Hampshire.....	430,572	9,031	47.7	45.6	41.7
Vermont.....	335,956	9,124	39.0	37.7	36.4
Massachusetts.....	3,366,416	8,609	418.8	349.0	278.5
Rhode Island.....	542,610	1,067	508.5	401.6	323.8
Connecticut.....	1,114,756	4,820	231.3	188.5	154.8
<b>MIDDLE ATLANTIC:</b>					
New York.....	9,113,614	47,654	191.2	152.5	126.0
New Jersey.....	2,537,167	7,514	337.7	250.7	192.3
Pennsylvania.....	7,665,111	44,832	171.0	140.6	117.3
<b>EAST NORTH CENTRAL:</b>					
Ohio.....	4,767,121	40,740	117.0	102.1	90.1
Indiana.....	2,700,876	36,045	74.9	70.1	61.1
Illinois.....	5,638,391	56,043	100.6	86.1	68.3
Michigan.....	2,810,173	57,480	48.9	42.1	36.4
Wisconsin.....	2,333,860	55,256	42.2	37.4	30.6
<b>WEST NORTH CENTRAL:</b>					
Minnesota.....	2,975,708	89,858	25.7	21.7	16.2
Iowa.....	2,224,721	35,336	40.0	40.2	34.4
Missouri.....	3,293,335	68,727	47.9	45.2	39.0
North Dakota.....	577,056	70,183	8.2	4.5	2.7
South Dakota.....	585,888	76,868	7.6	3.2	4.5
Nebraska.....	1,192,214	76,528	15.5	13.9	13.8
Kansas.....	1,690,949	81,774	20.7	18.0	17.5
<b>SOUTH ATLANTIC:</b>					
Delaware.....	202,322	1,965	103.0	94.0	85.7
Maryland.....	1,283,346	9,941	130.3	119.3	104.9
District of Columbia.....	331,069	60	5,517.8	4,645.3	3,972.3
Virginia.....	2,061,612	40,262	51.2	46.1	41.1
West Virginia.....	1,221,119	24,022	50.8	39.9	31.8
North Carolina.....	2,295,297	48,740	45.3	33.9	33.2
South Carolina.....	1,515,400	30,495	49.7	44.0	37.7
Georgia.....	2,609,121	58,723	44.4	37.7	31.3
Florida.....	752,619	54,861	13.7	9.6	7.1
<b>EAST SOUTH CENTRAL:</b>					
Kentucky.....	2,289,905	40,181	57.0	53.4	46.3
Tennessee.....	2,184,739	41,687	52.4	48.5	42.4
Alabama.....	2,138,993	51,279	41.7	35.7	29.5
Mississippi.....	1,797,114	46,392	38.8	35.5	27.8
<b>WEST SOUTH CENTRAL:</b>					
Arkansas.....	1,574,449	52,525	30.0	25.0	21.5
Louisiana.....	1,636,388	45,409	36.5	30.4	24.6
Oklahoma.....	1,637,155	69,414	23.9	11.4	3.7
Texas.....	3,896,542	262,398	14.8	11.6	8.5
<b>MOUNTAIN:</b>					
Montana.....	376,053	146,201	2.6	1.7	1.0
Idaho.....	329,994	83,354	3.9	1.9	1.1
Wyoming.....	145,965	97,594	1.5	0.9	0.6
Colorado.....	794,024	103,658	7.7	5.2	4.0
New Mexico.....	327,301	122,503	2.7	1.6	1.3
Arizona.....	204,354	118,310	1.8	1.1	0.8
Utah.....	373,351	82,184	4.5	3.4	2.6
Nevada.....	81,875	109,821	0.7	0.4	0.4
<b>PACIFIC:</b>					
Washington.....	1,141,990	66,836	17.1	7.8	5.3
Oregon.....	672,765	95,697	7.0	4.3	3.3
California.....	2,377,549	155,652	15.3	9.5	7.8

<sup>1</sup> Includes population of Indian Territory for 1900 and 1900.

Aside from the District of Columbia there were 10 states in which there was in 1910 a population per square mile of more than 100. These states, in the order of density of population for 1910, are shown in Table 24, from which it will be seen that, with respect to density of population, the rank was the same at each of the censuses named.

The combined population (36,574,123) of these 10 states and the District of Columbia in 1910 constituted very nearly two-fifths (39.8 per cent) of the

total population of the United States, while their combined land area (222,675 square miles) comprised hardly more than one-fourteenth (7.5 per cent) of the entire land area of the country.

Table 24

STATE.	POPULATION PER SQUARE MILE.		
	1910	1900	1890
Rhode Island.....	508.5	401.6	323.3
Massachusetts.....	418.8	349.0	278.5
New Jersey.....	337.7	250.7	192.3
Connecticut.....	231.3	188.5	154.8
New York.....	191.2	152.5	126.0
Pennsylvania.....	171.0	140.6	117.3
Maryland.....	130.3	119.5	104.9
Ohio.....	117.0	102.1	90.1
Delaware.....	103.0	94.0	85.7
Illinois.....	100.6	86.1	68.3

The other states, arranged in the order of their density of population in 1910, are shown in the following table:

Table 25

STATE.	Population per square mile: 1910	STATE.	Population per square mile: 1910
Indiana.....	74.9	Maine.....	24.8
Kentucky.....	57.0	Oklahoma.....	23.9
Tennessee.....	52.4	Kansas.....	20.7
Virginia.....	51.2	Washington.....	17.1
West Virginia.....	50.8	Nebraska.....	15.5
South Carolina.....	49.7	California.....	15.3
Michigan.....	48.9	Texas.....	14.8
Missouri.....	47.9	Florida.....	13.7
New Hampshire.....	47.7	North Dakota.....	8.2
North Carolina.....	45.3	Colorado.....	7.6
Georgia.....	44.4	South Dakota.....	7.7
Wisconsin.....	42.2	Oregon.....	7.0
Alabama.....	41.7	Utah.....	4.5
Iowa.....	40.0	Idaho.....	3.9
Vermont.....	39.0	New Mexico.....	2.6
Mississippi.....	38.8	Montana.....	2.7
Arkansas.....	36.5	Arizona.....	1.8
Minnesota.....	30.0	Wyoming.....	1.4
	25.7	Nevada.....	0.7

There were 16 states, as shown by Table 25, which had, on the average, fewer than 18 inhabitants to the square mile. Eight of these states are in the Mountain division (comprising its entire area), 3 are in the Pacific division (comprising its entire area), 3 are in the West North Central division, 1 is in the West South Central division, and 1 in the South Atlantic division. Their combined land area (1,718,338 square miles) comprises very nearly three-fifths (57.8 per cent) of the entire land area of the United States, while their combined population (13,828,140) constituted only a little more than one-seventh (15 per cent) of the total population of the country in 1910.

Among the outlying possessions Alaska had an average density of 0.1 per square mile; Hawaii, of 29.8, nearly that of Arkansas; and Porto Rico, of 325.5, which is greater than that of any state of the United States except Rhode Island, Massachusetts, and New Jersey.



POPULATION PER SQUARE MILE, BY STATES: 1910.

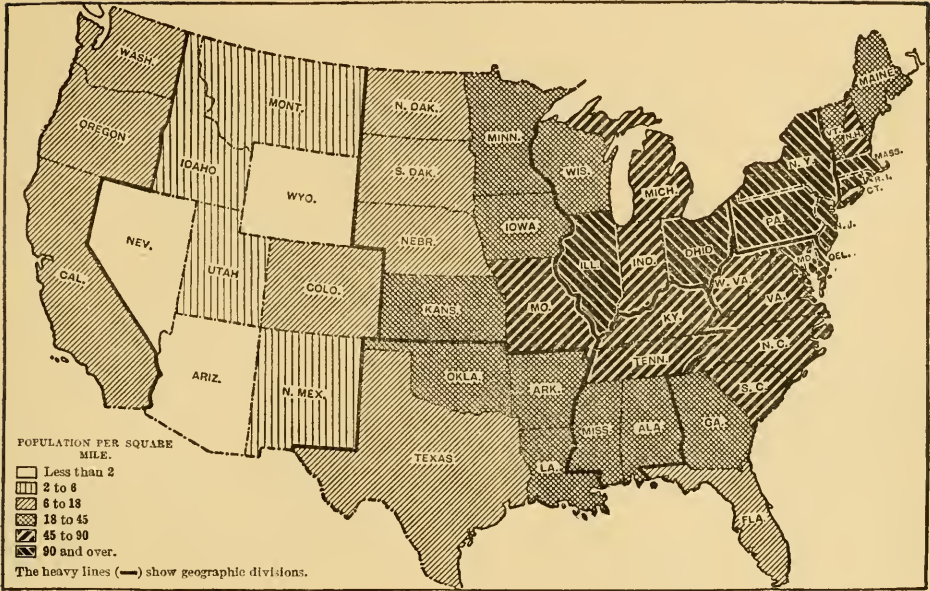

POPULATION PER SQUARE MILE, BY STATES: 1900.

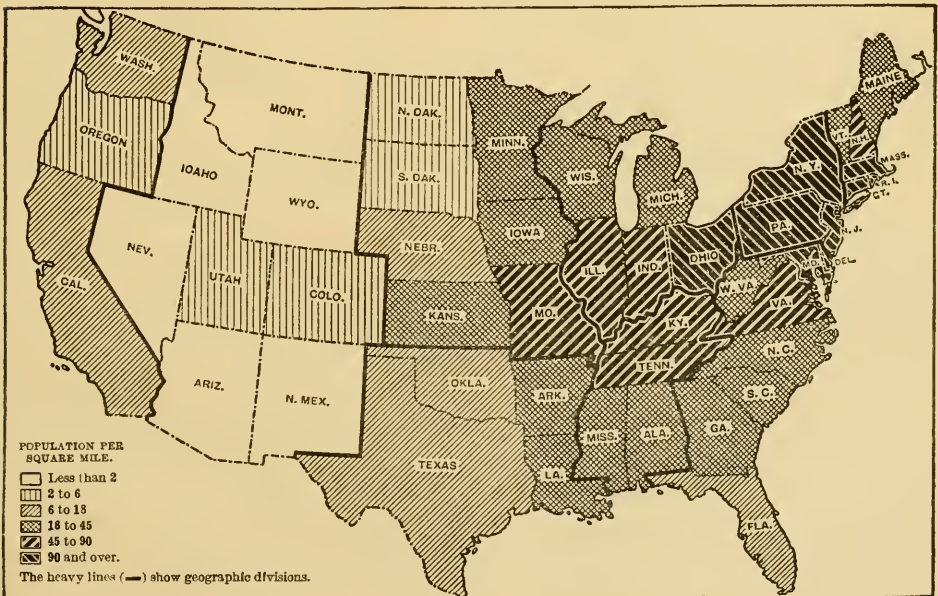

## POPULATION PER SQUARE MILE, BY STATES: 1790-1910.

[The density of population is obtained by dividing the population of each state and of the United States by its total land area in square miles at each census, as given in Table 21, p. 46.]

STATE.	1910	1900	1890	1880	1870	1860	1850	1840	1830	1820	1810	1800	1790
United States.....	30.9	25.6	21.2	16.9	13.0	10.6	7.9	9.7	7.3	5.5	4.3	6.1	4.5
Alabama.....	41.7	35.7	29.5	24.6	19.4	18.8	15.0	11.5	6.0	2.5			
Arizona.....	1.8	1.1	0.8	0.4	0.								
Arkansas.....	30.0	25.0	21.5	15.3	9.2	8.3	4.0	1.9	0.6	0.1	( <sup>1</sup> )		
California.....	15.3	9.5	7.8	5.5	3.6	2.4	0.6						
Colorado.....	7.7	5.2	4.0	1.9	0.4	0.3							
Connecticut.....	231.3	188.5	154.8	129.2	111.5	95.5	76.9	64.3	61.8	57.1	54.3	52.1	49.4
Delaware.....	103.0	94.0	85.7	74.6	63.6	57.1	46.6	39.7	39.1	37.0	37.0	32.7	30.1
District of Columbia.....	5,517.8	4,645.3	3,972.3	3,062.5	2,270.7	1,294.5	891.2	485.7	442.6	367.1	266.9	156.6	
Florida.....	18.7	9.6	7.1	4.9	3.4	2.6	1.6	1.0	0.6				
Georgia.....	44.4	37.7	31.3	26.3	20.2	18.0	15.4	11.8	8.8	5.8	4.3	1.5	0.6
Idaho.....	3.9	1.9	1.1	0.4	0.2								
Illinois.....	100.6	86.1	68.3	55.0	45.4	30.6	15.2	8.5	2.8	1.0	0.1		
Indiana.....	74.9	70.1	61.1	55.1	46.8	37.0	27.5	19.1	9.6	4.1	0.6	( <sup>2</sup> )	
Iowa.....	40.0	40.2	34.4	29.2	21.5	12.1	3.5	0.2					
Kansas.....	20.7	18.0	17.5	12.2	4.5	1.3							
Kentucky.....	57.0	53.4	46.3	41.0	32.9	28.8	24.4	19.4	17.1	14.0	10.1	5.5	1.8
Louisiana.....	36.5	30.4	24.6	20.7	16.0	15.6	11.4	7.8	4.8	3.4	2.2		
Maine.....	24.8	23.2	22.1	21.7	21.0	21.0	19.5	16.8	13.4	10.0	7.7	5.1	3.2
Maryland.....	130.3	119.5	104.9	94.0	78.6	69.1	58.6	47.3	45.0	41.0	38.3	34.4	32.0
Massachusetts.....	418.8	349.0	278.5	221.8	181.3	153.1	123.7	91.7	75.9	65.1	58.7	52.6	47.1
Michigan.....	48.9	42.1	36.4	28.5	20.6	13.0	6.9	3.7	0.2	( <sup>3</sup> )	0.1		
Minnesota.....	25.7	21.7	16.2	9.7	5.4	2.1	( <sup>3</sup> )						
Mississippi.....	38.8	33.5	27.8	24.4	17.9	17.1	13.1	8.1	2.9	1.6	0.4	0.3	
Missouri.....	47.9	45.2	39.0	31.6	25.0	17.2	9.9	5.6	2.1	( <sup>1</sup> )	( <sup>1</sup> )		
Montana.....	2.6	1.7	1.0	0.3	0.1								
Nebraska.....	15.5	13.9	13.8	5.9	1.6	0.2							
Nevada.....	0.7	0.4	0.4	0.6	0.4	0.1							
Louisiana.....	47.7	45.6	41.7	38.4	35.2	36.1	35.2	31.5	29.8	27.0	23.7	20.4	15.7
New Hampshire.....	337.7	250.7	192.3	150.5	120.6	89.4	65.2	49.7	42.7	36.9	32.7	28.1	24.5
New Jersey.....	2.7	1.6	1.3	1.0	0.7	0.4	0.3						
New Mexico.....	191.2	152.5	126.0	106.7	92.0	81.4	65.0	51.0	40.3	28.8	20.1	12.4	7.1
North Carolina.....	45.3	38.9	33.2	28.7	22.0	20.4	17.8	15.5	15.1	13.1	11.4	9.8	8.1
North Dakota.....	8.2	4.5	2.7	( <sup>3</sup> )	( <sup>3</sup> )	( <sup>3</sup> )							
Ohio.....	117.0	102.1	90.1	78.5	65.4	57.4	48.6	37.3	23.3	14.5	5.7	1.1	
Oklahoma.....	23.9	*11.4	*3.7										
Oregon.....	7.0	4.3	3.3	1.8	1.0	0.5	( <sup>2</sup> )						
Pennsylvania.....	171.0	140.6	117.3	95.5	78.6	64.8	51.6	38.5	30.1	23.4	18.1	13.4	9.7
Rhode Island.....	508.5	401.6	323.8	239.2	203.7	163.7	138.3	102.0	91.1	77.8	72.1	64.8	64.5
South Carolina.....	49.7	44.0	37.7	32.6	23.1	23.1	21.9	19.5	19.1	16.5	13.6	11.3	8.2
South Dakota.....	7.6	5.2	4.5	( <sup>3</sup> )	( <sup>3</sup> )	( <sup>3</sup> )							
Tennessee.....	52.4	48.5	42.4	37.0	30.2	26.6	24.1	19.9	16.4	10.1	6.3	2.5	0.8
Texas.....	14.8	11.6	8.5	6.1	3.1	2.3	0.8						
Utah.....	4.5	3.4	2.6	1.8	1.1	0.3	( <sup>2</sup> )						
Vermont.....	39.0	37.7	36.4	36.4	36.2	34.5	34.4	32.0	30.8	25.9	23.9	16.9	9.4
Virginia.....	51.2	46.1	41.1	37.6	30.4	24.8	22.1	19.3	18.9	16.6	15.2	13.7	11.6
Washington.....	17.1	7.8	5.3	1.1	0.4	0.1							
West Virginia.....	50.8	39.9	31.8	25.7	18.4								
Wisconsin.....	42.2	37.4	30.6	23.8	19.1	14.0	5.5	0.4					
Wyoming.....	1.5	0.9	0.6	0.2	0.1								

<sup>1</sup> Land area included in Missouri territory.

<sup>2</sup> Less than one-tenth of 1 per cent.

<sup>3</sup> Dakota territory: 1880, 0.9; 1870, 0.1; 1860, less than one-tenth of 1 per cent.

\* Oklahoma and Indian Territory combined.

## ACRES PER INHABITANT.

United States as a whole.—The density of population may be indicated, also, by average area per inhabitant. Table 27 is a summary and shows, for the United States, the number of acres per inhabitant at each of the last three censuses.

CENSUS YEAR.	Population.	Land area (acres).	Acres per inhabitant.
1910.....	91,972,266	1,963,289,600	20.7
1900.....	75,994,575	1,963,461,760	25.0
1890.....	62,947,714	1,963,337,600	30.2

In 1890 there were, on the average, 30.2 acres to each inhabitant in the United States, but this number was reduced to 25 in 1900 and to 20.7 in 1910, the total

reduction during the 20 years being very nearly a third.

Divisions and states.—Table 28 shows, by divisions and states, the total population and land area in acres in 1910 and the number of acres to each inhabitant in 1910, 1900, and 1890, respectively.

In the Middle Atlantic division there were in 1910, on the average, 3.3 acres of land to each inhabitant, while in the Mountain division there were 208.8 acres, the corresponding numbers for 1890 being 5 and 453, respectively. In Rhode Island, the most densely populated state, there were but 1.3 acres per inhabitant in 1910, while in Nevada there were 858.4 acres. The changes in the number of acres per inhabitant are of course simply the converse of the changes in the number of inhabitants per square mile.



Table 28 DIVISION AND STATE.	Population: 1910	Land area in acres: 1910	ACRES PER INHABITANT.			DIVISION AND STATE.	Population: 1910	Land area in acres: 1910	ACRES PER INHABITANT.		
			1910	1900	1890				1910	1900	1890
<b>United States.....</b>	<b>91,972,268</b>	<b>1,903,289,600</b>	<b>20.7</b>	<b>25.0</b>	<b>30.2</b>						
<b>GEOGRAPHIC DIVISIONS:</b>						<b>SOUTH ATLANTIC:</b>					
New England.....	6,552,681	39,664,640	6.1	7.1	8.4	Delaware.....	202,322	1,257,600	6.2	6.8	7.5
Middle Atlantic.....	19,315,892	64,090,000	3.3	4.1	5.0	Maryland.....	1,295,346	6,362,240	4.9	5.4	6.1
East North Central.....	18,229,621	157,169,900	8.6	9.8	11.7	District of Columbia.....	31,069	38,400	0.1	0.1	0.2
West North Central.....	11,637,921	326,914,560	28.1	31.6	36.6	Virginia.....	2,961,612	25,787,680	12.5	13.9	15.6
South Atlantic.....	12,194,895	172,205,440	14.1	16.5	19.4	West Virginia.....	1,221,110	15,974,080	12.6	16.0	20.2
East South Central.....	8,409,901	114,885,760	13.7	15.2	17.9	North Carolina.....	2,206,287	31,193,600	14.1	16.5	19.3
West South Central.....	8,781,534	275,037,440	31.3	42.1	58.0	South Carolina.....	1,516,400	19,516,800	12.9	14.6	17.0
Mountain.....	2,633,517	549,840,000	208.8	328.3	453.0	Georgia.....	2,009,121	37,584,000	14.4	17.0	20.5
Pacific.....	4,192,304	203,800,800	48.6	84.4	107.9	Florida.....	752,619	35,111,040	46.7	66.4	89.7
<b>NEW ENGLAND:</b>						<b>EAST SOUTH CENTRAL:</b>					
Maine.....	742,371	19,132,800	25.8	27.6	28.9	Kentucky.....	2,289,905	25,715,840	11.2	12.0	13.8
New Hampshire.....	430,572	5,779,840	13.4	14.0	15.4	Tennessee.....	2,184,780	26,679,680	12.2	13.2	15.1
Vermont.....	355,956	5,839,360	16.4	17.0	17.6	Alabama.....	2,138,093	32,818,560	15.3	17.9	21.7
Massachusetts.....	3,365,416	5,144,960	1.5	1.3	2.3	Mississippi.....	1,797,114	29,671,680	16.5	19.1	23.0
Rhode Island.....	542,610	682,880	1.3	1.6	2.0	<b>WEST SOUTH CENTRAL:</b>					
Connecticut.....	1,114,756	3,094,800	2.8	3.4	4.1	Arkansas.....	1,574,449	33,616,000	21.4	25.6	29.8
<b>MIDDLE ATLANTIC:</b>						Louisiana.....	1,656,388	29,061,760	17.5	21.0	26.0
New York.....	9,113,614	30,498,560	3.3	4.2	5.1	Oklahoma.....	1,657,135	26,582,240	16.0	18.8	22.1
New Jersey.....	2,537,167	4,808,960	1.9	2.6	3.3	Texas.....	3,896,942	167,934,720	43.1	55.1	75.1
Pennsylvania.....	7,665,111	28,692,480	3.7	4.6	5.5	<b>MOUNTAIN:</b>					
<b>EAST NORTH CENTRAL:</b>						Montana.....	376,053	93,568,640	248.8	384.5	654.7
Ohio.....	4,767,121	25,078,600	5.5	6.3	7.1	Idaho.....	325,594	53,346,560	163.8	329.8	602.5
Indiana.....	2,700,876	23,068,800	8.5	9.1	10.5	Wyoming.....	145,965	62,460,160	427.9	675.0	998.5
Illinois.....	5,438,991	35,867,520	6.4	7.4	9.4	Colorado.....	799,024	66,341,120	83.0	122.9	160.5
Michigan.....	2,810,173	36,787,200	13.1	15.2	17.6	New Mexico.....	327,301	75,491,920	230.5	401.4	489.1
Wisconsin.....	2,333,860	35,363,840	15.2	17.1	20.9	Arizona.....	204,354	72,835,400	356.4	692.7	828.0
<b>WEST NORTH CENTRAL:</b>						Utah.....	373,351	52,997,760	140.9	190.1	249.5
Minnesota.....	2,075,708	51,749,120	24.9	29.5	39.5	Nevada.....	81,875	70,285,440	858.4	1,660.2	1,484.2
Iowa.....	2,224,771	35,675,040	16.0	15.9	18.6	<b>PACIFIC:</b>					
Missouri.....	3,233,335	43,985,280	13.4	14.2	16.4	Washington.....	1,141,990	42,775,040	37.5	82.6	119.7
North Dakota.....	577,056	44,917,120	77.8	140.7	235.2	Oregon.....	672,765	61,188,480	91.0	148.0	192.6
South Dakota.....	583,888	49,195,520	84.3	122.5	141.1	California.....	2,377,549	99,617,280	41.9	67.3	82.2
Nebraska.....	1,192,214	49,157,120	41.2	46.1	46.3						
Kansas.....	1,690,949	52,335,360	31.0	35.6	36.6						

CENTER OF POPULATION AND MEDIAN LINES.

DEFINITION OF TERMS.

On the basis of the Thirteenth Census returns the center of population and the median point for the United States have been determined for April 15, 1910. In these calculations no account is taken of the territory and population of Alaska and of other outlying possessions. The location of the center at the dates of the several censuses from 1790 to 1910, and the movement of the point from census to census, are indicated in the tables and maps of this section, which includes also a map on which are drawn the median parallel of latitude and the median meridian of longitude for 1910.

The term "center of population" as used in census publications has a somewhat technical significance, different from that frequently attached to it. The center is often understood to be the point of intersection of a north and south line which divides the population equally, with an east and west line which likewise divides it equally. This point of intersection is, in a certain sense, a center of population; it is here, however, designated the median point to distinguish it from the point technically defined as the center.

The character of these two points may be made clear through a physical analogy. The center of population may be said to represent the center of gravity of the population. If the surface of the United States be considered as a rigid plane without weight, capable of sustaining the population distributed

thereon, individuals being assumed to be of equal weight, and each, therefore, to exert a pressure on any supporting pivotal point directly proportional to his distance from the point, the pivotal point on which the plane balances would, of course, be its center of gravity; and this is the point referred to by the term "center of population," as used in this chapter. Continuing the above analogy, it may be noted that the median point, which may be described as the numerical center of population, is in no sense a center of gravity. In determining the median point, distance is not taken into account, and the location of the units of population is considered only in relation to the intersecting median lines—as being north or south of the median parallel and east or west of the median meridian. Extensive changes in the geographic distribution of the population may take place without affecting the median point, whereas the center of population responds to the slightest population change in any section of the country. To illustrate, since the median point lies east of Minnesota, a million persons could move from Minnesota to Oregon without affecting the median point, while the removal of 500 persons from one town in Indiana to another, across the north and south line passing through the median point, would change the location of the point. On the other hand, the removal of a million persons from Minnesota to Oregon would have a very considerable effect on the center of population, since, in terms of the

above analogy, the pressure exerted by each individual would increase in proportion to the distance traveled away from the center. If all the people in the United States were to be assembled at one place, the center of population would be the point which they could reach with the minimum aggregate travel, assuming that they all traveled in direct lines from their residences to the meeting place.

#### METHOD OF DETERMINING THE CENTER OF POPULATION.

In locating the center of population it is first assumed to be approximately at a certain point. Through this point a parallel and a meridian are drawn, crossing the entire country. In determining the center of population in 1910 it was assumed to be at the intersection of the parallel of 39° north latitude with the meridian of 86° west longitude, which lines were taken as the axes of moments.

The product of the population of a given area by its distance from the assumed parallel is called a north or south moment, and the product of the population of the area by its distance from the assumed meridian is called an east or west moment. In calculating north and south moments the distances are measured in minutes of arc; in calculating east and west moments it is necessary to use miles, on account of the unequal length of the degrees and minutes in different latitudes. The population of the country is grouped by square degrees—that is, by areas included between consecutive parallels and meridians—as they are convenient units with which to work. The population of the principal cities is then deducted from that of the respective square degrees in which they lie, and treated separately. The center of population of each square degree is assumed to be at its geographical center, except where such an assumption is manifestly incorrect; in these cases the position of the center of population of the square degree is estimated as nearly as possible. The population of each square degree north and south of the assumed parallel is multiplied by the distance of its center from that parallel; a similar calculation is made for the principal cities; and the sum of the north moments and the sum of the south moments are ascertained. The difference between these two sums, divided by the total population of the country, gives a correction to the latitude. In a similar manner the sums of the east and of the west moments are ascertained and from them the correction in longitude is made.

#### THE CENTER OF POPULATION: 1910.

At the Thirteenth Census the center of population was in the following position:

Latitude..... 39° 10' 12'' N.  
Longitude..... 86° 32' 20'' W.

This point is in southern Indiana, in the western part of Bloomington city, Monroe County, as shown on the map on the opposite page.

During the last decade, 1900–1910, the center of population moved west 43° 26'', approximately 39 miles, while its northward movement was only 36'', or approximately seven-tenths of a mile. The great increase of population in New York and Pennsylvania tended to counterbalance the increase in Texas, Oklahoma, and southern California. The advance toward the west was, to a large extent, due to the increase of population in the Pacific Coast states, their distance from the center giving any increase of population in those states much greater weight than an equal increase in the states of the East, which are nearer the center. The cities of San Francisco, Seattle, Portland, and Sacramento combined, with a population in 1910 of 906,016, had, for example, as great an influence on the center as had the cities of Philadelphia, Boston, and Baltimore combined, with a population of 2,778,078. An increase of 100,000 in the population of these far western cities would, therefore, approximately counterbalance an increase of 300,000 in the eastern cities named. The westward advance in the last decade was nearly three times as great as that in the decade 1890–1900, but was less than that in any decade between 1810 and 1890.

#### LOCATION OF THE CENTER: 1790–1910.

Table 29 and the map on page 49 show the location of the center of population and its proximity to important places at each Federal census.

In the period of 120 years, 1790–1910, the center advanced westward 557 miles from its position in 1790 a little east of Baltimore. The progress westward from census to census has been uninterrupted, being greatest—80.6 miles—in the decade ending in 1860, and least—14.4 miles—in the decade ending in 1900.

The net advance southward in this period was only 7.5 miles. The position of the center in 1790, in latitude 39° 16' 30'', was the extreme northern point, and the position in 1830, in latitude 38° 57' 54'', the extreme southern point occupied at any of the several censuses from 1790 to 1910, the distance separating these parallels being approximately only 21.5 miles. The closeness with which the center throughout its progress westward has clung to the thirty-ninth parallel of latitude is remarkable. In 1790 it was less than 20 miles north of this parallel, and in 1830 less than 2.5 miles south of it.

In each of the first four decades, 1790–1830, the center moved westward and southward, the aggregate advance westward in this period of 40 years being 166.6 miles, and the aggregate advance southward, as noted above, 21.5 miles. In the eight decades from 1830 to 1910, the point moved alternately northward and southward, but considering the period as a whole the net deviation from a course due west was very slight. The aggregate advance westward in this period of 80 years was 390.6 miles; the net advance northward 13 miles. In traversing this distance the deviations north and south from a course due west were confined to the very narrow range of 16.1 miles.

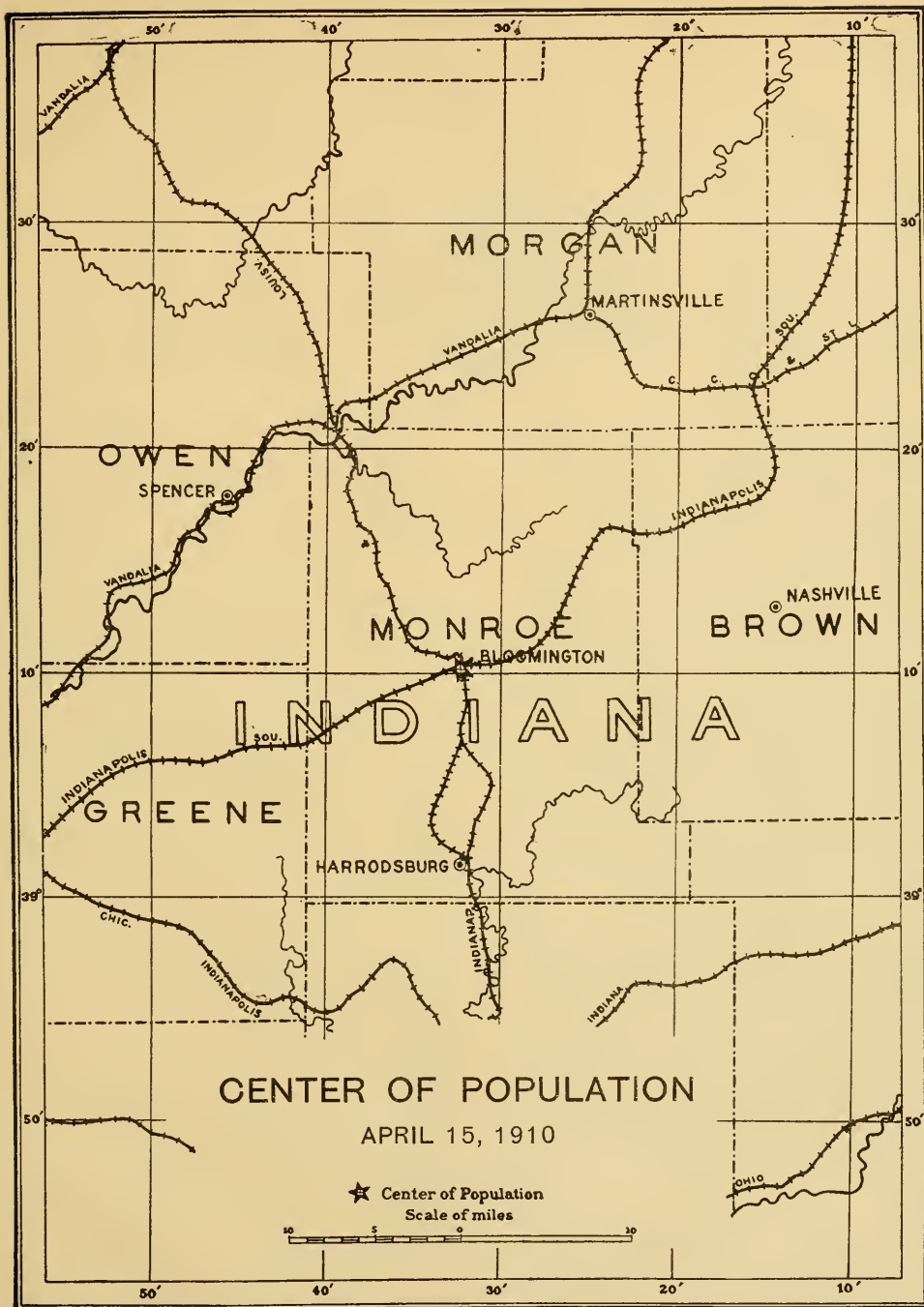



## POSITION OF THE CENTER OF POPULATION: 1790-1910.

CENSUS YEAR.	LOCATION.						APPROXIMATE LOCATION BY IMPORTANT PLACES.	MOVEMENT IN MILES DURING PRECEDING DECADE.			
	North latitude.			West longitude.				From point to point in direct line.	Westward.	Northward.	Southward.
	°	'	"	°	'	"					
1790.....	39	16	30	76	11	12	23 miles east of Baltimore, Md.				
1800.....	39	16	6	76	56	30	18 miles west of Baltimore, Md.	40.6	40.6		0.5
1810.....	39	11	30	77	37	12	40 miles northwest by west of Washington, D. C.	36.9	36.5		5.3
1820.....	39	5	42	78	33	0	16 miles north of Woodstock, Va.	50.5	50.1		6.7
1830.....	38	57	54	79	16	54	19 miles west-southwest of Moorefield, W. Va. <sup>1</sup>	40.4	39.4		9.0
1840.....	39	2	0	80	18	0	16 miles south of Clarkshurg, W. Va. <sup>1</sup>	55.0	54.8	4.7	
1850.....	38	59	0	81	19	0	23 miles southeast of Parkersburg, W. Va. <sup>1</sup>	54.8	54.7		3.5
1860.....	39	0	24	82	48	48	20 miles south of Chillicothe, Ohio.	80.6	80.6	1.6	
1870.....	39	12	0	83	35	42	48 miles east by north of Cincinnati, Ohio.	44.1	42.1	13.3	
1880.....	39	4	8	84	39	40	8 miles west by south of Cincinnati, Ohio.	58.1	57.4		9.1
1890.....	39	11	56	85	32	53	20 miles east of Columbus, Ind.	48.6	47.7	9.0	
1900.....	39	9	36	85	48	54	6 miles southeast of Columbus, Ind.	14.6	14.4		2.8
1910.....	39	10	12	86	32	20	In the city of Bloomington, Ind.	39.0	38.9	0.8	

<sup>1</sup> West Virginia formed part of Virginia until 1860.

During the decade 1790-1800 the center moved south only 0.5 mile in advancing west 40.6 miles, but in the three decades following it moved south 21 miles in advancing west 126 miles. The progress southward during this period is largely accounted for by the course of the northern boundary of the country, which breaks southward through the Great Lakes. The population of the area south of the Great Lakes embraced within the two East Central divisions was during this period increasing rapidly. The proportion of the total population of the country living within this area increased from 7.3 per cent in 1800 to 13.5 per cent in 1810, 20.6 per cent in 1820, and 25.6 per cent, or more than one-quarter of the total, in 1830. The proportion living in New England and the Middle Atlantic states, on the other hand, decreased from 49.6 per cent in 1800 to 43.1 per cent in 1830, while the total number of inhabitants enumerated west of the Mississippi River at the census of 1830 aggregated only 386,582, or 3 per cent of the total population of the country. The migration into the East Central divisions from the states of the New England and Middle Atlantic divisions is in the aggregate a migration southward as well as westward. This migration, together with the natural increase of population within the area itself, would tend to move the center of population south. Another factor which may be noted as in part accounting for the advance southward during the decade 1800-1810 is the fact that at the census of 1810 the area of enumeration was extended to include the three southern states just west of the Mississippi River (Missouri, Arkansas, and Louisiana). At the census of 1830, also, the area of enumeration was extended southward to include Florida.

In the decade 1820-1830 the increase in the East North Central division did not greatly exceed that in the East South Central division, the respective increases being 677,299 and 625,480. In the following decade, however, the population growth was much greater in the Northern than it was in the Southern division, the increases being 1,454,710 and 759,476,

respectively. A very considerable portion of the increase in the Northern division was in the territory north of the thirty-ninth parallel and would therefore tend to move the center northward. The population of Michigan, for example, increased from 31,639 in 1830 to 212,267 in 1840, or 570.9 per cent. In this decade for the first time the center of population moved northward 4.7 miles in a progress westward of 54.8 miles.

During the decade 1840-1850 the center moved westward 54.7 miles and southward 3.5 miles, reaching a point in Virginia—now West Virginia—23 miles southeast of Parkersburg, in latitude 38° 59' and longitude 81° 19'. In explanation of the deflection of the course southward, it may be noted that at the census of 1850 extensive territory in the Southwest, including the state of Texas with a population of 212,592, was added to the area of enumeration, and that the increase of population during the decade was large in Louisiana (165,351), Arkansas (112,323), and Missouri (298,342).

In the decade 1850-1860 the rapid growth of population in California and generally in the states of the far West and of the Mississippi Valley carried the point west 80.6 miles, a distance which very considerably exceeds the westward advance in any other decade. There was a slight deflection (1.6 miles) of the course northward.

The maximum advance northward shown for any decade—13.3 miles—is that for the decade 1860-1870 and the maximum advance southward—9.1 miles—that for the succeeding decade, 1870-1880. The northerly advance indicated by the census of 1870 is largely accounted for by the defective enumeration of the population in the Southern states at that census (see p. 24). The population returns for 1870 do not in fact accurately indicate the location of the center in that year. If it be assumed that the advance during the 20 years from 1860 to 1880 was in a course whose direction was practically unvarying throughout the period, the location of the center in 1870 was approximately 11 miles south of the position given in Table 29.

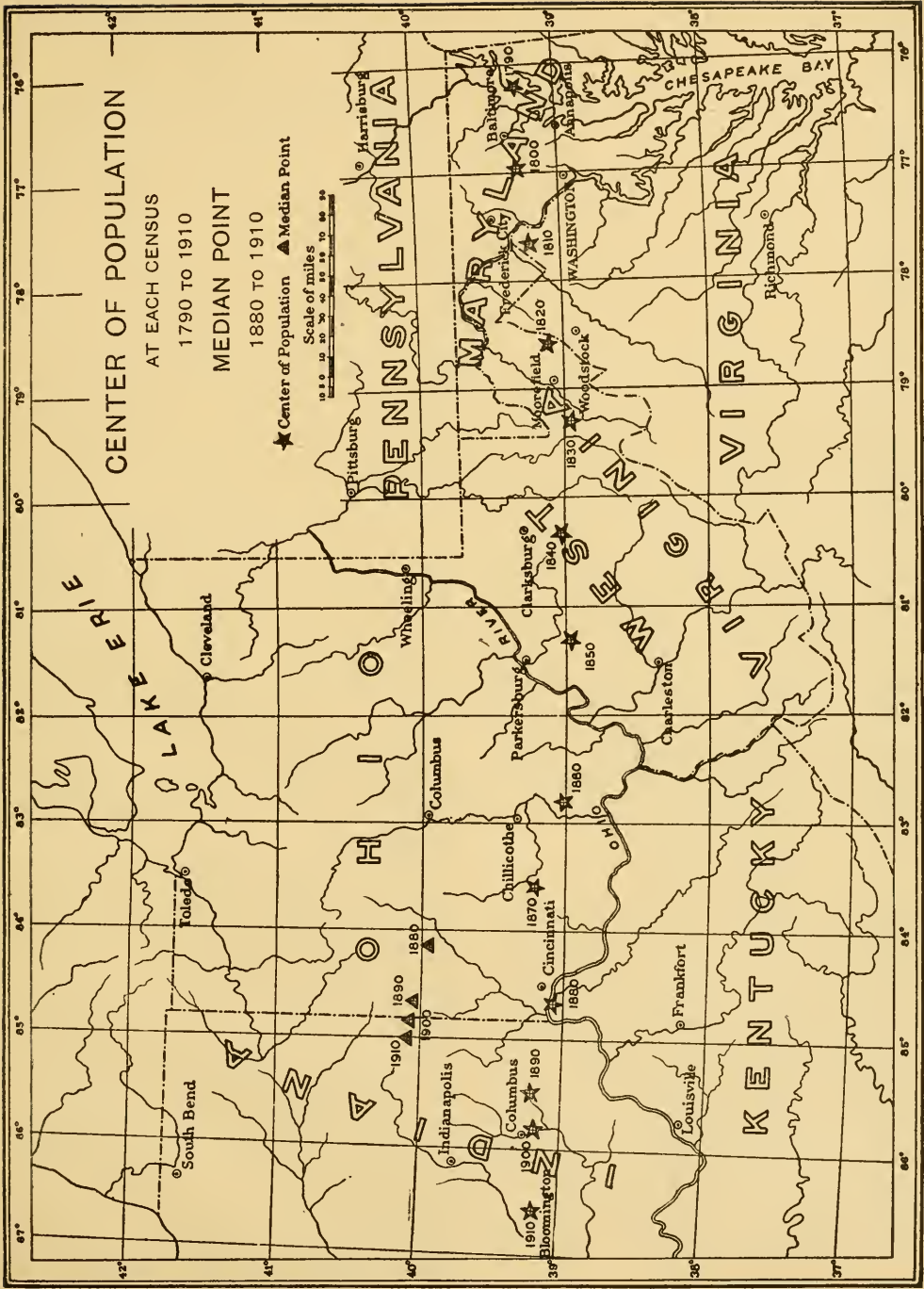



The net advance northward in these 20 years was 4.2 miles. This advance for two decades is not inconsistent with the advance northward of 1.6 miles in the decade 1850-1860. It is, however, quite conceivable that the loss of population in the South, caused by the Civil War, may have been sufficient to carry the center of population northward somewhat out of the course which it would have followed in moving directly from the position occupied in 1860 to that occupied in 1880.

In 1880 the center was located near Cincinnati, Ohio. During the decade 1880-1890 it moved westward 47.7 miles, and northward 9 miles, the advance northward being the result of the rapid population growth during the decade in the states of the Northwest. The population of Washington, for example, increased 282,116, or 375.6 per cent during this decade.

Between 1890 and 1900 the growth of population in the country as a whole, amounting to 13,046,861, was so distributed geographically as to occasion only a very slight shifting of the center of population. The distance moved from point to point was only 14.6 miles, the westward advance being 14.4 miles and the southward 2.8 miles. If the percentages of increase for the several divisions be noted it will be found that the range of variation in these rates was much less for the decade 1890-1900 than in any other decade, the range being from 15.8 in the West North Central division to 38 in the Mountain division. In the preceding decade the range of variation in the rates for the different divisions was from 15.1 to 85.9, and in the decade 1900-1910, from 11.4 to 73.5. The slight shifting in the position of the center shown by the census of 1900 indicates that the geographic distribution of the increase in population during the decade 1890-1900 was more nearly proportional to the distribution of the population at the beginning of the decade than has been the case in any other decade from 1790 to 1910.

#### THE CENTER OF AREA.

In connection with the location of the center of population it is of interest to note also the position of what may be termed the center of area—that is, the point on which the surface of the United States would balance if it were a plane of uniform weight per unit of area. This point is located in northern Kansas, 10 miles north of Smith Center, the county seat of Smith County (approximate latitude  $39^{\circ} 55'$ , longitude  $98^{\circ} 50'$ ), and is therefore about three-fourths of a degree (51 miles) north and  $12\frac{1}{4}$  degrees (657 miles) west of the center of population. Its location is shown on the map opposite designating the position of the median lines. This would be the center of population if the population were distributed evenly over the territory of the United States. In locating the center of area, no account is taken of the area of outlying possessions.

#### MEDIAN LINES.

Another method of indicating the geographic distribution of the population is that involving the loca-

tion of median lines. A parallel of latitude is determined which evenly divides the population so that the population north of that parallel is the same as that south. Similarly, a meridian of longitude is determined which divides the population evenly so that the population east is equal to that west of the meridian. In locating these median lines it is necessary, in the case of the square degrees of latitude and longitude which are traversed by the lines themselves to assume that the population is evenly distributed through these square degrees or to make an estimated adjustment where this is obviously not the case.

The eastern terminus of the median parallel, according to the census of 1910, is on the New Jersey coast near Sea Girt. In its course west this line passes through central New Jersey, leaving the state near Burlington and entering Pennsylvania a few miles north of Philadelphia, thence passing through Norristown and continuing through southern Pennsylvania and across the northern extremity of West Virginia, leaving the latter state at a point a few miles north of Wheeling. It nearly bisects Ohio, Indiana, and Illinois, crossing about 10 miles north of Columbus, Ohio, 25 miles north of Indianapolis, Ind., and about 20 miles north of Springfield, Ill. Through Missouri it runs about 30 miles south of the Iowa and Missouri line, thence passing through Nebraska about 10 miles north of its southern boundary, and across the northern part of Colorado, passing about 5 miles north of Boulder city. Its location in Utah is about 45 miles south of Salt Lake City near Spanish Fork. There are no large towns near its course across the northern part of Nevada and California. The western terminus of the median parallel is on the Pacific coast, in Humboldt County, Cal., about 5 miles north of Point Delgada and 20 miles south of Cape Mendocino, the point of continental United States extending farthest west.

The median meridian starts at Whitefish Point, on the northern peninsula of Michigan, near the eastern end of Lake Superior, thence passing south through the southern peninsula of Michigan about 25 miles west of Lansing and through Indiana about 10 miles west of the Indiana-Ohio boundary and 25 miles west of Cincinnati. South of the Ohio River it bisects Kentucky about 40 miles east of Louisville, crosses eastern Tennessee, and leaves the state 20 miles east of Chattanooga. Through Georgia it passes close to the Georgia-Alabama line, about 2 miles west of Columbus, Ga., leaving the state near the conjunction of the Alabama, Georgia, and Florida boundary lines. It then crosses the northwestern portion of Florida and terminates in the Gulf of Mexico at the city of Apalachicola.

During the last three decades, from 1880 to 1910, there has been little change in the location of these lines—so slight in fact that the changes can not be accurately shown on a small map. For this reason the median lines are not drawn on the following map for any years prior to 1910.





The median parallel has moved north a distance of 11.3 miles since 1880. In the same period the median meridian has moved west 45.3 miles. Each of the three decades has shown a slight movement of the parallel north and of the meridian west. Between 1900 and 1910, however, the northern movement was only 2.3 miles, and the westward only 7.5 miles. The

greatest change took place in the decade 1880-1890, during which period the median parallel moved north 6.6 miles, and the median meridian west 27 miles. The location of these lines at the several censuses, from 1880 to 1910, is shown in Table 30. Their location in 1910 is shown on the map on the preceding page.

MEDIAN LINES: 1880-1910.

Table 30 CENSUS YEAR.	Median parallel, north latitude.		Median meridian, west longitude.		MOVEMENT IN MILES DURING PRECEDING DECADE.	
	°	' "	°	' "	Median parallel, northward.	Median meridian, westward.
1880.....	39	57 00	84	7 12		
1890.....	40	2 51	84	40 1	6.6	27.0
1900.....	40	4 22	84	51 29	2.4	10.8
1910.....	40	6 24	84	59 59	2.3	7.5

It may be observed that while each median line exactly bisects the population as a whole it does not at any given point or through any given section of its course necessarily bisect the population even approximately. The median parallel does not bisect even approximately the population living either west or east of the Mississippi River. Similarly, the median meridian does not bisect the population either of the northern or the southern section of the country. Nor does any one of the four sections into which the intersecting median lines divide the country contain one-quarter of the total population. It is obvious, however, that the diagonally opposite sections are necessarily exactly equal in population.<sup>1</sup> The population of the northeastern section exactly equals the population of the southwestern; and, similarly, the population of the southeastern exactly equals that of the northwestern. The northeastern and southwestern each contain, in fact, a population of about 27,500,000, while the southeastern and northwestern sections each contain a population of about 18,500,000.

#### MEDIAN POINT.

What is termed by the Census Bureau the "median point" of the population corresponds, as already stated, to a common conception of the center of population; that is, it is the junction of the median line dividing the population equally north and south with

the median line dividing it equally east and west, distance of the population from the point not being considered. As already indicated, the changes in the median point reflect only the difference between the growth of population east of the point and the growth west of it and the difference between the growth north and south of the point. Other differences in relative growth do not affect its location.

In 1910 the median point was located at latitude 40° 6' 24" north and longitude 84° 59' 59" west, practically the eighty-fifth meridian, or 3½ miles south of Winchester, Randolph County, Ind.; its westward movement during the decade was 7.5 miles, its northward movement 2.3 miles. Comparing its movement since 1900 with that of the center of population, it will be noted that the north movement of the median point was 1.5 miles more than that of the center, while the center of population moved west 31.4 miles more than the median point, showing that the increase in the population of the Pacific coast and of the far west generally had a much greater influence on the movement of the center of population than upon that of the median point.

The exact location of the median point is indicated by the median lines already shown; in Table 31 its approximate location with reference to certain places is described.

POSITION OF THE MEDIAN POINT: 1880-1910.

Table 31 CENSUS YEAR.	APPROXIMATE LOCATION BY IMPORTANT PLACES.
1880.....	16 miles due west of Springfield, Ohio.
1890.....	5 miles southwest of Greenville, Ohio.
1900.....	In Spartanburg, Ind.
1910.....	3 miles south of Winchester, Ind.

<sup>1</sup> The mathematical demonstration of this is simple. If A, B, C, and D represent, respectively, the population of the northwestern, northeastern, southeastern, and southwestern sections, then:

$$A+B=\frac{1}{2}\text{ population of U. S.}$$

$$B+C=\frac{1}{2}\text{ population of U. S.}$$

$$A+B=B+C.$$

$$\text{Therefore } A=C.$$

Similarly it may be proven that  $B=D$ .

## URBAN AND RURAL POPULATION.

## DEFINITION OF TERMS.

The Census Bureau classifies as urban population that residing in cities and other incorporated places of 2,500 inhabitants or more, including New England towns of that size. In most sections of the country all or practically all densely populated areas of this size are set off from rural territory and incorporated as municipalities (variously known as cities, towns, villages, boroughs, etc.). In New England, however, this is often not the case.

Some of the New England towns are densely populated throughout their area, and some are, on the other hand, strictly rural throughout. Many of the towns consist in part of distinctly rural territory and in part of densely populated areas which are not incorporated separately and for which it is impossible to make separate population returns. For this reason it has been necessary in the New England states to include with the urban population residing in incorporated cities the population also of all towns having 2,500 inhabitants or more. The urban areas in New England, as classified by the census, therefore, include some population which, in other sections of the United States, would be segregated as rural. Nevertheless, in most of the New England towns of 2,500 inhabitants or more, the larger part of the population is embraced in the densely settled parts, so that the proportion of the population classed as urban in the New England states is not so greatly exaggerated by the practice thus adopted as might appear at first thought.

Urban population being thus defined, the remainder of the country is classed as rural, consisting of all unincorporated territory and of incorporated places and New England towns of less than 2,500 inhabitants.

The comparisons of the urban and rural population in 1910 with that at earlier enumerations may be made either with respect to the varying proportions of the two classes at successive enumerations or with respect to the increase between enumerations. In order to contrast the *proportion* of the total population living in urban or rural territory at the census of 1910 with the proportion urban or rural at the preceding census, it is necessary to classify the territory according to the conditions as they existed at each census. In this comparison a place having less than 2,500 inhabitants in 1900 and over 2,500 in 1910 is classed with the rural territory for 1900 and with the urban for 1910. On the other hand, in order to present fairly the contrast between urban and rural communities, as regards their *rate of growth*, it is necessary to consider the changes in population which have occurred from one decennial census to another in exactly the *same* territory. For this purpose the territory which in 1910 was

urban or rural, as the case may be, is taken as the basis, and the population in 1900 for the same territory (so far as separately reported at that census) is presented, even though part of the territory may, on the basis of its population at the earlier census, have then been in a different class. This method avoids the disturbing effect on comparisons of the rate of growth which would arise from the passage, for example, of communities formerly classed as rural into the urban group.

It should be noted in this connection that, even if there were no difference between urban and rural communities with respect to the rate of growth, there would nevertheless be a constantly increasing proportion of urban population provided the population of the country as a whole were increasing. Were there no movement from country to city, no disturbing effect from international migration, and no difference between urban and rural communities with respect to the natural increase from excess of births over deaths, there would still be, in a growing population, a constant passage of certain communities from the rural to the urban class. The smaller towns, maintaining a rate of growth uniform with that of the country as a whole, would one by one pass the limit of 2,500 inhabitants fixed for the urban population, and thus the proportion of urban population would increase gradually from census to census. As a matter of fact, however, in the United States the urban communities have a much higher rate of growth than the rural communities, and the rapid increase in the proportion of urban population is largely due to the difference in the rate of growth.

The statistics as to urban and rural population in this section relate only to the United States exclusive of outlying possessions.

## PROPORTION URBAN AND RURAL.

**United States as a whole.**—The proportion of the total population living in urban and in rural territory at the censuses of 1910, 1900, 1890, and 1880, respectively, for the United States as a whole, is shown in Table 32.

CLASS.	POPULATION OF THE UNITED STATES.			
	1910	1900	1890	1880
<b>Total, number.....</b>	<b>91,972,266</b>	<b>75,994,575</b>	<b>62,947,714</b>	<b>50,155,783</b>
Urban.....	42,623,383	30,797,185	22,720,223	14,772,438
Rural.....	49,348,883	45,197,390	40,227,491	35,383,345
<b>Total, per cent.....</b>	<b>100.0</b>	<b>100.0</b>	<b>100.0</b>	<b>100.0</b>
Urban.....	46.3	40.5	36.1	29.5
Rural.....	53.7	59.5	63.9	70.5

Of the total population of the United States in 1910, 42,623,383, or 46.3 per cent, lived in urban territory, and 49,348,883, or 53.7 per cent, lived in rural territory.



Table 32 shows a steady and rapid increase in the proportion of urban population, which rose from 29.5 per cent in 1880 to 36.1 per cent in 1890, 40.5 per cent in 1900, and 46.3 per cent in 1910. This is a continuation of a tendency which has been manifested conspicuously ever since 1820. While the advance in the percentage of urban population from 1900 to 1910 was appreciably greater than from 1890 to 1900, it was somewhat less than the advance from 1880 to 1890.

It would be extremely difficult, if at all possible, from the earlier census reports to even approximate closely the population in urban territory, as herein defined, and no such compilation, therefore, has been attempted for censuses prior to that of 1880. (For a tabulation giving the last four censuses see Table 40.) The census report for 1880, however, contained a comparative statement of the population living in places of 8,000 inhabitants or more at each census back to 1790, and, as affording an approximation of the steady growth of urban population from the earliest to the latest census, it seems worth while to reproduce in Table 33 so much of this statement as applies to the censuses prior to 1880 and to give in conjunction therewith substantially equivalent figures for the last four censuses, 1880-1910, covering the same limit of population—8,000 inhabitants or more—but including New England towns of that size.

Table 33

CENSUS YEAR.	Total population.	PLACES OF 8,000 INHABITANTS OR MORE.		
		Population.	Number of places.	Per cent of total population.
1910.....	91,972,266	35,726,720	778	38.8
1900.....	75,994,575	25,142,978	556	33.1
1890.....	62,947,714	18,327,987	440	29.1
1880.....	50,155,783	11,450,894	291	22.8
1870.....	38,558,371	8,071,875	226	20.9
1860.....	31,445,321	5,072,259	141	16.1
1850.....	23,191,876	2,897,586	85	12.5
1840.....	17,069,453	1,453,994	44	8.5
1830.....	12,866,020	864,609	26	6.7
1820.....	9,638,453	475,133	13	4.9
1810.....	7,239,881	356,920	11	4.9
1800.....	5,308,483	210,873	6	4.0
1790.....	3,929,214	131,472	6	3.3

POPULATION IN PLACES OF 8,000 INHABITANTS OR MORE AT EACH CENSUS: 1790-1910.

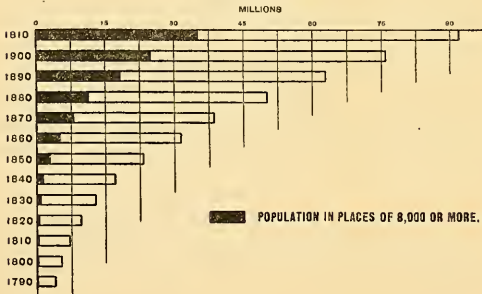

From Table 33 and the accompanying diagram it may be seen that in 1790 about one-thirtieth (3.3 per cent) of the population of the country was living in places of 8,000 inhabitants or more, in 1820 about one-twentieth (4.9 per cent), in 1850 about one-eighth (12.5 per cent), in 1900 about one-third (33.1 per cent), and in 1910 not quite two-fifths (38.8 per cent). A diagram is presented below, showing the proportions of urban (2,500 inhabitants or more) and rural population at each census from 1880 to 1910.

URBAN AND RURAL POPULATION: 1880-1910.

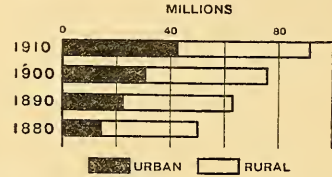

**Divisions and states.**—Table 36 (p. 56) shows, by divisions and states, the urban and rural population, and the per cent urban and rural, at the censuses of 1910, 1900, 1890, and 1880, respectively. As shown by this table, the proportions of the total population living in urban and rural territory vary greatly in different sections of the country.

In the New England division more than four-fifths of the population in 1910 lived in urban territory, as defined by the Census Bureau. Vermont was the only state in this division in which the proportion was less than one-half, while in Rhode Island and Massachusetts it was more than nine-tenths. Were it possible to determine the urban population in this division on the same basis as for the rest of the country, the proportion for New England as a whole would probably be somewhat less than three-fourths. It is probable that among the individual states the exaggeration resulting from the census definition of urban territory is least in Massachusetts, Rhode Island, and Connecticut, and that in the three remaining states the exaggeration is considerable, especially in Vermont. Urban population constituted more than seven-tenths of the total in the Middle Atlantic division and more than one-half in the East North Central and Pacific divisions. The lowest proportion of urban population is found in the South—25.4 per cent in the South Atlantic division, 18.7 in the East South Central, and 22.3 in the West South Central.

In the North the urban population in 1910 numbered 32,669,705 and the rural 23,087,410, the percentage urban being 58.6. In the South the urban population was 6,623,838 and the rural 22,765,492, the proportion urban being 22.5 per cent. In the West, with an urban population of 3,329,840 and a rural of 3,495,981, the percentage urban was 48.8.

In each of the nine geographic divisions the proportion of the population living in urban communities was larger in 1910 than in 1900, and larger in 1900 than in 1890. The proportion increased with exceptional rapidity from 1900 to 1910 in the Pacific division, where cities have shown a remarkable growth.

The per cent distribution by geographic sections and divisions, of the urban and rural population, respectively, in 1910 is given in Table 34.

Table 34

SECTION AND DIVISION.	POPULATION: 1910				
	Urban.	Rural.	Per cent urban.	Per cent distribution.	
				Urban.	Rural.
<b>United States</b> .....	<b>42,623,383</b>	<b>49,348,883</b>	<b>46.3</b>	<b>100.0</b>	<b>100.0</b>
<b>The North</b> .....	<b>32,669,705</b>	<b>23,087,410</b>	<b>58.6</b>	<b>78.8</b>	<b>46.8</b>
New England.....	5,455,345	1,097,336	83.3	12.8	2.2
Middle Atlantic.....	13,729,373	5,392,519	71.0	52.2	11.3
East North Central.....	9,617,271	8,633,350	52.7	22.6	17.5
West North Central.....	3,873,716	7,764,295	33.3	9.1	15.7
<b>The South</b> .....	<b>8,623,838</b>	<b>22,765,492</b>	<b>22.5</b>	<b>15.5</b>	<b>46.1</b>
South Atlantic.....	3,092,153	9,102,742	25.4	7.3	18.4
East South Central.....	1,574,229	6,835,672	18.7	3.7	13.9
West South Central.....	1,957,456	6,827,078	22.3	4.6	13.8
<b>The West</b> .....	<b>3,329,840</b>	<b>3,495,981</b>	<b>48.8</b>	<b>7.8</b>	<b>7.1</b>
Mountain.....	947,511	1,686,006	36.0	2.2	3.4
Pacific.....	2,382,329	1,809,975	56.8	5.6	3.7
East of the Mississippi River.....	33,462,371	31,261,619	51.7	78.5	63.3
West of the Mississippi River.....	9,161,012	18,087,264	33.6	21.5	36.7

More than two-thirds of the urban population of continental United States in 1910 was contained in three geographic divisions, namely, the New England, Middle Atlantic, and East North Central. These divisions, on the other hand, contained only a little more than three-tenths of the rural population of the country in 1910.

The maps on page 58 and the diagram in the next column show the percentage of urban population in 1910 and 1900, respectively, for each of the states, while the full-page diagram on page 59 presents graphically for each state the per cent urban in the total population for each decade from 1880 to 1910. As shown by the map for 1910 and by Table 36 there are 14 states in which more than half the population in 1910 was living in territory classified as urban. The percentage urban for each of these states in 1910 was as follows: Rhode Island, 96.7; Massachusetts, 92.8; Connecticut, 89.7; New York, 78.8; New Jersey, 75.2; California, 61.8; Illinois, 61.7; Pennsylvania, 60.4; New Hampshire, 59.2; Ohio, 55.9; Washington, 53; Maine, 51.4; Maryland, 50.8; Colorado, 50.7. For reasons already stated the percentages for the New England states are somewhat exaggerated.

In Table 35 the density of the rural population in 1910 is given by divisions. In this table the rural

population is related to the total land area, no deduction being made for area classified as urban. Outside of New England the urban area in the divisional aggregates is too inconsiderable materially to affect the results. The distribution by states of the rural population in 1910 is also indicated by a map following page 124, in which the county has been taken as the unit.

Table 35

DIVISION.	Total rural population: 1910	Land area in square miles.	Rural population per square mile.
<b>United States</b> .....	<b>49,348,883</b>	<b>2,973,890</b>	<b>16.6</b>
New England.....	1,097,336	61,976	17.7
Middle Atlantic.....	5,392,519	100,000	55.9
East North Central.....	8,633,350	245,564	35.2
West North Central.....	7,764,295	510,804	15.2
South Atlantic.....	9,102,742	299,071	33.8
East South Central.....	6,835,672	179,309	38.1
West South Central.....	6,827,078	429,746	15.9
Mountain.....	1,686,006	859,125	2.0
Pacific.....	1,809,975	318,095	5.7

PER CENT URBAN IN TOTAL POPULATION, BY STATES: 1910 AND 1900.

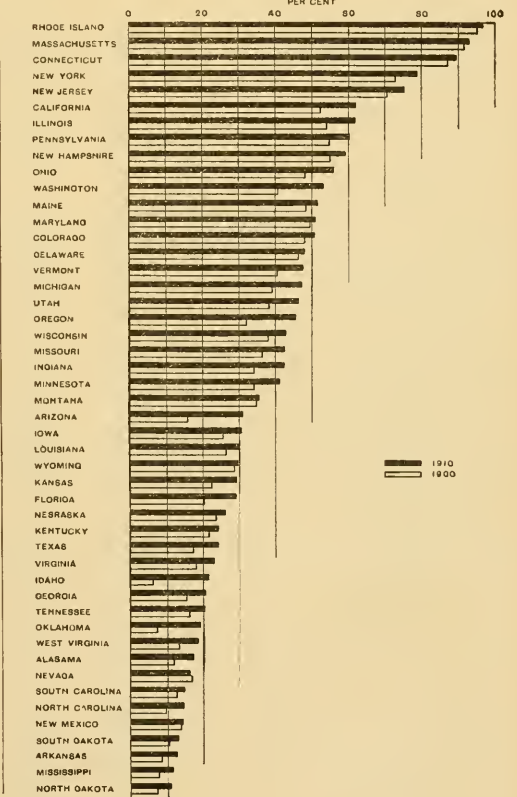



Table 36 DIVISION AND STATE.		1910						1900		
		Total population.	Urban population.	Rural population.			Total population.	Urban population.	Rural population.	
				Total.	In incorporated places.	In unincorporated places.				
1	United States.....	91,972,266	42,623,383	49,348,883	8,118,825	41,230,058	76,994,575	30,797,186	45,197,390	
GEOGRAPHIC DIVISIONS:										
2	New England.....	6,552,681	5,455,345	1,097,336	27,650	1,069,686	5,592,017	4,470,179	1,121,838	
3	Middle Atlantic.....	19,315,892	13,723,373	5,592,519	1,084,558	4,507,961	15,454,678	10,075,883	5,378,795	
4	East North Central.....	18,250,021	9,617,271	8,633,350	1,951,195	6,682,155	15,985,581	7,219,975	8,765,606	
5	West North Central.....	11,637,921	3,873,716	7,764,205	1,861,245	5,902,960	10,347,423	2,946,344	7,400,879	
6	South Atlantic.....	12,194,895	3,092,153	9,102,742	1,064,436	8,038,306	10,443,480	2,232,632	8,210,848	
7	East South Central.....	8,409,901	1,574,229	6,835,672	657,692	6,177,980	7,547,757	1,131,056	6,416,701	
8	West South Central.....	8,734,534	1,957,456	6,827,078	771,458	6,055,620	6,532,290	1,057,197	5,475,093	
9	Mountain.....	2,633,517	947,511	1,686,006	337,265	1,348,741	1,674,657	541,363	1,133,294	
10	Pacific.....	4,192,304	2,382,329	1,809,975	363,326	1,446,649	2,416,662	1,122,356	1,294,336	
NEW ENGLAND:										
11	Maine.....	742,371	381,443	360,923	5,337	354,991	694,466	337,390	357,076	
12	New Hampshire.....	430,572	256,099	175,473	1,340	174,133	411,588	226,269	185,319	
13	Vermont.....	355,956	168,943	187,013	19,361	167,652	343,641	139,180	204,461	
14	Massachusetts.....	3,366,416	3,125,367	241,049	241,049	241,049	2,505,346	2,567,098	238,248	
15	Rhode Island.....	542,610	524,654	17,956	.....	17,956	428,556	407,647	20,909	
16	Connecticut.....	1,114,756	999,839	114,917	1,012	113,905	908,420	792,595	115,825	
MIDDLE ATLANTIC:										
17	New York.....	9,113,614	7,185,494	1,928,120	382,294	1,575,826	7,268,894	5,298,111	1,970,783	
18	New Jersey.....	2,537,167	1,907,210	629,957	150,305	479,652	1,883,669	1,329,162	554,507	
19	Pennsylvania.....	7,665,111	4,630,669	3,034,442	581,959	2,452,483	6,302,115	3,448,610	2,853,505	
EAST NORTH CENTRAL:										
20	Ohio.....	4,767,121	2,665,143	2,101,978	452,030	1,649,948	4,157,545	1,998,382	2,159,163	
21	Indiana.....	2,700,876	1,143,835	1,557,041	299,457	1,257,584	2,516,462	868,689	1,653,773	
22	Illinois.....	5,638,591	3,476,929	2,161,662	675,802	1,486,160	4,821,550	2,616,368	2,205,182	
23	Michigan.....	2,810,173	1,327,044	1,483,129	285,955	1,197,174	2,420,982	952,323	1,468,659	
24	Wisconsin.....	2,353,860	1,004,320	1,329,540	238,251	1,091,289	2,069,402	790,213	1,278,829	
WEST NORTH CENTRAL:										
25	Minnesota.....	2,075,798	850,294	1,225,414	326,166	899,248	1,751,394	598,100	1,153,294	
26	Iowa.....	2,224,771	680,504	1,544,717	438,715	1,106,002	2,231,853	572,386	1,659,467	
27	Missouri.....	3,298,355	1,398,817	1,894,518	358,799	1,535,719	3,106,665	1,128,104	1,978,561	
28	North Dakota.....	577,056	63,206	513,820	98,020	415,800	319,146	23,413	295,733	
29	South Dakota.....	553,888	76,673	507,215	117,679	389,536	401,570	40,936	360,634	
30	Nebraska.....	1,192,214	310,862	881,362	243,292	638,070	1,066,300	252,702	813,598	
31	Kansas.....	1,690,949	493,790	1,197,159	278,574	918,585	1,470,495	330,903	1,139,592	
SOUTH ATLANTIC:										
32	Delaware.....	202,322	97,085	105,237	29,027	76,210	184,735	85,717	99,018	
33	Maryland.....	1,295,346	658,192	637,514	68,883	568,271	1,188,044	591,206	596,838	
34	District of Columbia.....	331,069	331,069	.....	.....	.....	278,718	278,718	.....	
35	Virginia.....	2,061,612	476,529	1,585,083	112,974	1,472,109	1,854,184	340,067	1,514,117	
36	West Virginia.....	1,221,119	228,242	992,877	132,398	860,479	985,800	125,465	833,336	
37	North Carolina.....	2,206,287	318,474	1,887,813	218,482	1,669,331	1,893,810	186,790	1,707,020	
38	South Carolina.....	1,515,400	224,832	1,290,568	129,360	1,161,208	1,340,316	171,256	1,169,060	
39	Georgia.....	2,609,121	538,650	2,070,471	285,803	1,784,668	2,216,331	346,382	1,869,949	
40	Florida.....	752,619	219,080	533,539	87,509	446,030	528,542	107,031	421,511	
EAST SOUTH CENTRAL:										
41	Kentucky.....	2,289,905	555,442	1,734,463	188,872	1,545,591	2,147,174	467,668	1,679,506	
42	Tennessee.....	2,184,789	441,045	1,743,744	133,940	1,609,804	2,020,616	326,639	1,693,977	
43	Alabama.....	2,138,993	370,431	1,767,662	164,511	1,603,151	1,828,697	216,714	1,611,983	
44	Mississippi.....	1,797,114	207,311	1,589,803	170,369	1,419,434	1,551,270	120,035	1,431,235	
WEST SOUTH CENTRAL:										
45	Arkansas.....	1,574,449	202,681	1,371,768	174,764	1,197,004	1,311,564	111,733	1,199,831	
46	Louisiana.....	1,656,388	496,516	1,159,872	109,802	1,050,070	1,381,625	366,288	1,015,337	
47	Oklahoma.....	1,657,155	320,155	1,337,000	230,557	1,106,443	790,391	58,417	731,974	
48	Texas.....	3,896,542	938,104	2,958,438	256,305	2,702,133	3,048,710	520,759	2,527,951	
MOUNTAIN:										
49	Montana.....	376,053	133,420	242,633	35,186	207,447	243,329	84,554	158,775	
50	Idaho.....	325,594	69,898	255,696	58,881	196,815	161,772	10,003	151,769	
51	Wyoming.....	145,965	43,221	102,744	22,806	79,878	92,531	26,657	65,874	
52	Colorado.....	799,024	404,840	394,184	96,757	297,427	539,700	260,651	279,049	
53	New Mexico.....	327,301	46,571	280,730	17,613	263,117	195,310	27,381	167,929	
54	Arizona.....	204,354	63,260	141,094	16,406	124,688	122,931	19,495	103,436	
55	Utah.....	373,351	172,934	200,417	80,644	119,773	276,749	105,427	171,322	
56	Nevada.....	81,873	13,367	68,508	8,912	59,596	42,335	7,195	35,140	
PACIFIC:										
57	Washington.....	1,141,990	605,530	536,460	120,532	415,928	518,103	211,477	306,626	
58	Oregon.....	672,765	307,060	365,705	89,742	275,963	413,536	133,180	280,356	
59	California.....	7,377,849	1,469,739	907,810	153,052	754,758	1,485,053	777,699	707,354	

\* Includes population of Indian Territory for 1900 and 1890.

URBAN AND RURAL POPULATION.

BY DIVISIONS AND STATES: 1880-1910.

	1890			1880			1910		1900		1890		1880	
	Total population.	Urban population.	Rural population.	Total population.	Urban population.	Rural population.	Percent urban.	Percent rural.	Percent urban.	Percent rural.	Percent urban.	Percent rural.	Percent urban.	Percent rural.
1	62,947,714	22,720,223	40,227,491	60,165,788	14,772,438	45,393,350	46.3	53.7	40.6	59.5	36.1	63.9	29.5	70.5
2	4,700,749	3,561,763	1,138,986	4,010,529	2,753,850	1,256,679	83.3	16.7	79.9	20.1	75.8	24.2	68.7	31.3
3	12,706,220	7,333,772	5,372,448	10,496,878	5,242,574	5,254,304	71.0	29.0	65.2	34.8	57.7	42.3	49.9	50.1
4	13,478,305	5,097,181	8,381,124	11,206,668	3,077,131	8,129,537	52.7	47.3	45.2	54.8	37.8	62.2	27.5	72.5
5	8,932,112	2,308,819	6,623,293	6,157,443	1,116,809	5,040,574	33.3	66.7	28.5	71.5	25.8	74.2	18.1	81.9
6	8,857,922	1,728,019	7,129,903	7,597,197	1,146,155	6,451,042	25.4	74.6	21.4	78.6	19.5	80.5	15.1	84.9
7	6,429,154	817,308	5,611,846	5,585,151	470,653	5,114,498	18.7	81.3	15.0	85.0	12.7	87.3	8.4	91.6
8	4,740,983	715,999	4,024,984	3,334,220	407,192	2,927,028	22.3	77.7	16.2	83.8	15.1	84.9	12.2	87.8
9	1,213,935	355,627	858,308	653,119	154,540	498,669	36.0	64.0	32.3	67.7	29.3	70.7	23.6	76.4
10	1,888,334	801,735	1,086,599	1,114,578	403,564	711,014	56.8	43.2	46.4	53.6	42.5	57.5	36.2	63.8
11	661,086	298,604	362,482	648,936	269,672	379,864	51.4	48.6	48.6	51.4	45.2	54.8	41.5	58.5
12	376,530	192,479	184,051	364,991	135,014	219,977	59.2	40.8	55.0	45.0	51.1	48.9	38.9	61.1
13	332,422	117,063	215,359	332,286	89,490	242,796	47.5	52.5	40.5	59.5	35.2	64.8	26.9	73.1
14	2,238,947	2,003,854	235,093	1,783,085	1,513,312	269,773	92.8	7.2	91.5	8.5	89.5	10.5	89.5	10.5
15	345,506	326,602	18,904	276,531	258,527	18,004	96.7	3.3	95.1	4.9	94.5	5.5	93.5	6.5
16	746,258	623,161	123,097	622,700	488,435	134,265	89.7	10.3	87.2	12.8	83.5	16.5	78.4	21.6
17	6,003,174	3,899,737	2,103,437	5,082,871	2,852,010	2,230,861	78.8	21.2	72.9	27.1	65.0	35.0	56.1	43.9
18	1,444,933	876,638	568,295	1,131,116	607,186	523,930	75.2	24.8	70.6	29.4	60.7	39.3	53.7	46.3
19	5,258,113	2,557,397	2,700,716	4,282,891	1,783,378	2,499,513	60.4	39.6	54.7	45.3	48.6	51.4	41.6	58.4
20	3,672,329	1,504,390	2,167,939	3,198,062	1,030,769	2,167,293	55.9	44.1	48.1	51.9	41.0	59.0	32.2	67.8
21	2,192,404	590,039	1,602,365	1,978,301	526,211	1,452,090	42.4	57.6	34.3	65.7	26.9	73.1	19.5	80.5
22	3,826,352	1,710,172	2,116,180	3,077,871	940,504	2,137,367	61.7	38.3	54.3	45.7	44.7	55.3	30.6	69.4
23	2,093,890	730,294	1,363,596	1,636,937	405,412	1,231,525	47.2	52.8	39.3	60.7	34.9	65.1	24.8	75.2
24	1,693,330	562,286	1,131,044	1,315,497	314,235	1,001,262	43.0	57.0	38.2	61.8	33.2	66.8	23.9	76.1
25	1,310,283	443,049	867,234	780,773	147,920	632,853	41.0	59.0	34.1	65.9	33.8	66.2	18.9	81.1
26	1,912,297	405,764	1,506,533	1,624,615	245,427	1,377,188	30.6	69.4	25.6	74.4	21.2	78.8	15.2	84.8
27	2,679,185	1,856,966	822,219	2,168,390	547,993	1,620,397	42.5	57.5	36.3	63.7	32.0	68.0	25.2	74.8
28	190,983	10,643	180,340	36,909	2,693	34,216	11.0	89.0	7.3	92.7	5.6	94.4	7.3	92.7
29	348,600	28,555	320,045	98,268	7,069	91,060	13.1	86.9	10.2	89.8	8.2	91.8	7.3	92.7
30	1,062,656	291,641	771,015	452,402	60,672	391,730	26.1	73.9	23.7	76.3	27.4	72.6	13.4	86.6
31	1,428,108	272,201	1,155,907	996,096	104,956	891,140	29.2	70.8	22.5	77.5	19.1	80.9	10.5	89.5
32	168,493	71,067	97,426	146,608	48,989	97,619	48.0	52.0	46.4	53.6	42.2	57.8	33.4	66.6
33	1,042,390	495,702	546,688	934,943	375,843	559,100	50.8	49.2	48.8	50.2	47.6	52.4	40.2	59.8
34	230,392	230,392	-----	177,624	177,624	-----	100.0	-----	-----	-----	100.0	-----	-----	-----
35	1,655,980	282,721	1,373,259	1,512,565	187,957	1,324,608	23.1	76.9	18.3	81.7	17.1	82.9	12.4	87.6
36	762,794	81,365	681,429	618,457	54,050	564,407	18.7	81.3	13.1	86.9	10.7	89.3	8.7	91.3
37	1,617,949	115,759	1,502,190	1,399,750	55,116	1,344,634	14.4	85.6	9.9	90.1	7.2	92.8	3.9	96.1
38	1,151,149	116,183	1,034,966	965,577	74,539	921,038	14.8	85.2	12.8	87.2	10.1	89.9	7.5	92.5
39	1,537,353	257,472	1,279,881	1,542,180	145,090	1,397,090	20.6	79.4	15.6	84.4	14.0	86.0	9.4	90.6
40	391,422	77,358	314,064	269,493	26,947	242,546	29.1	70.9	20.3	79.7	19.8	80.2	10.0	90.0
41	1,858,635	356,713	1,501,922	1,648,690	249,923	1,398,767	24.3	75.7	21.8	78.2	19.2	80.8	15.2	84.8
42	1,767,518	238,394	1,529,124	1,542,359	117,631	1,424,728	20.2	79.8	16.2	83.8	13.5	86.5	7.6	92.4
43	1,513,401	162,235	1,351,166	1,262,505	68,518	1,193,987	17.3	82.7	11.9	88.1	10.1	89.9	5.4	94.6
44	1,289,600	69,966	1,219,634	1,131,597	34,581	1,097,016	11.5	88.5	7.7	92.3	5.4	94.6	3.1	96.9
45	1,128,211	73,159	1,055,052	802,525	32,020	770,505	12.9	87.1	8.5	91.5	6.5	93.5	4.0	96.0
46	1,118,588	283,845	834,743	899,946	239,390	700,556	30.0	70.0	26.5	73.5	25.4	74.6	25.5	74.5
47	258,657	9,484	249,173	-----	-----	-----	19.3	80.7	7.4	92.6	3.7	96.3	-----	-----
48	2,235,527	349,511	1,886,016	1,591,749	135,782	1,455,967	24.1	75.9	17.1	82.9	15.6	84.4	8.5	91.5
49	142,924	38,787	104,137	39,159	6,987	32,172	35.5	64.5	34.7	65.3	27.1	72.9	17.8	82.2
50	88,548	-----	88,548	32,610	-----	32,610	21.5	78.5	6.2	93.8	-----	-----	-----	-----
51	62,555	21,494	41,071	20,789	6,152	14,637	29.6	70.4	28.8	71.2	34.3	65.7	29.6	70.4
52	413,249	185,905	227,344	194,327	74,631	119,676	50.7	49.3	48.3	51.7	45.0	55.0	38.4	61.6
53	160,282	9,970	150,312	119,565	6,635	112,930	14.2	85.8	14.0	86.0	6.2	93.8	5.5	94.5
54	88,243	8,302	79,941	40,440	7,007	33,433	31.0	69.0	15.9	84.1	9.4	90.6	17.3	82.7
55	210,779	75,155	135,624	143,963	33,665	110,298	46.3	53.7	38.1	61.9	35.7	64.3	23.4	76.6
56	47,355	16,024	31,331	62,266	19,353	42,913	16.3	83.7	17.0	83.0	33.8	66.2	31.1	68.9
57	357,232	127,178	230,054	76,116	7,121	67,995	53.0	47.0	40.8	59.2	35.6	64.4	9.5	90.5
58	317,704	85,093	232,611	174,768	25,832	148,936	45.6	54.4	32.7	67.3	26.8	73.2	14.8	85.2
59	1,213,398	589,464	623,934	864,694	370,611	494,083	61.8	38.2	52.4	47.6	48.6	51.4	42.9	57.1







PER CENT URBAN IN TOTAL POPULATION, BY STATES: 1880-1910.

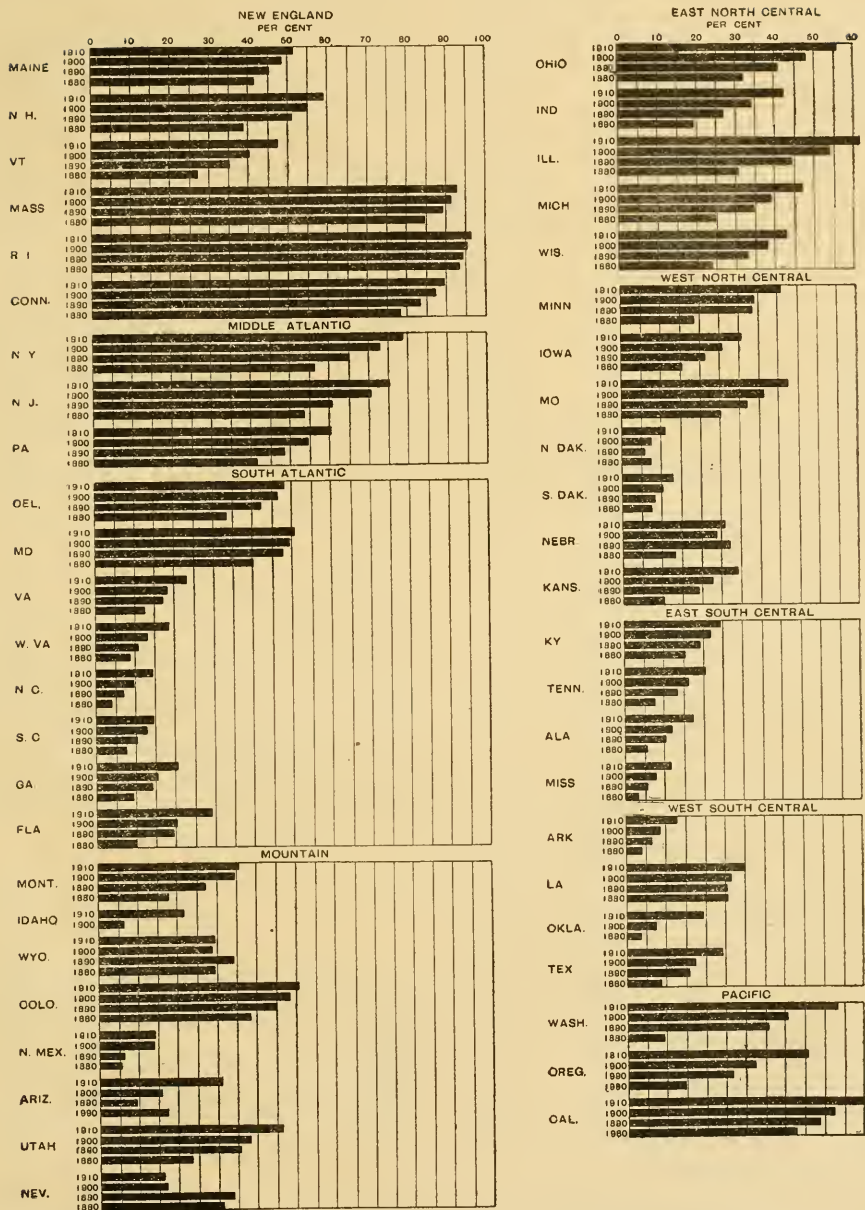

## INCREASE IN URBAN AND RURAL POPULATION.

**United States as a whole.**—In order to compare the *rate of growth* in urban and rural communities, it is necessary in each case, as previously explained, to consider the changes in population which have occurred in the *same* territory from one decennial census to another. For this purpose communities are classed as urban or rural according to their population in 1910, and the population of the places as thus classified is then determined for 1900 for purposes of comparison. It should be noted further that, in the case of communities whose boundaries were changed between 1900 and 1910, the population for 1900 in the area comprised within the boundaries of 1910 has been taken as the basis for comparison wherever it was possible to segregate such population.

The increase from 1900 to 1910 in urban and rural population on this basis is shown, for the United States, in Table 37.

The total population living in urban territory in 1910—that is, in those incorporated places and New England towns which at that time had a population of not less than 2,500 each—was 42,623,383; in 1900 the total population of these same places (so far as separately reported) was 31,609,645. The increase in urban population was thus 11,013,738, or 34.8 per cent. The total population living in rural territory in 1910—that is, in territory outside of urban communities as above defined—was 49,348,883, as compared with a total population of 44,384,930 living in the same territory in 1900, an increase of 4,963,953, or 11.2 per cent. The rate of increase for the population of areas which were urban in 1910 was thus over three times that for the population of territory which was rural. The figure given for 1900 is considerably larger than the figure previously given for the total population in 1900 of those places which at that time had over 2,500 each, namely, 30,797,185. The difference (812,460) is the net result of the changes which have occurred in the several states and territories, arising, first, from the passage of places classed as rural in 1900 into the urban group in 1910, either as separate communities or by annexation to places which in 1910 had over 2,500 inhabitants; and, second, from the falling back into the rural group in 1910 of a few places which in 1900 had over 2,500 inhabitants but which in 1910 had less than that number.

Of the total increase in the population of the United States during the past decade (15,977,691), approximately seven-tenths was in territory urban in 1910 and three-tenths in territory rural.

**Divisions and states.**—Table 39 (p. 62) shows, by divisions and states, the aggregate population in 1910 and 1900 of the territory classed as urban and of that classed as rural in 1910, and the increase or decrease during the decade.

The largest percentages of increase in urban population between 1900 and 1910 were reported for the

Pacific, West South Central, and Mountain divisions, in the order named, these percentages being 101.8, 68.5, and 64.7, respectively. These same divisions also showed higher rates of increase in rural population than any of the others, though the increase in rural population was much less rapid than that in urban population, being for these divisions 46.4, 27.1, and 53.4 per cent, respectively. The New England division, on the other hand, showed the smallest percentage of increase in urban population, namely, 21.5 per cent. For this division there was a slight decrease in rural population which, it will be remembered, is the population living in towns which had less than 2,500 inhabitants in 1910.

The other five geographic divisions differed little from one another in the percentages of increase in urban population, the rates ranging from 28.2 per cent for the West North Central division to 33.1 per cent for the Middle Atlantic division. They showed greater contrasts in the growth of rural population. In the South Atlantic division the increase in rural population was 12.3 per cent; in the Middle Atlantic, West North Central, and East South Central divisions it was between 5 and 10 per cent; and in the East North Central division there was a slight decrease in rural population.

Although, as is shown in Table 37, the aggregate absolute increase (7,501,782) in the four divisions of the North for territory classified as urban in 1910, greatly exceeded the corresponding aggregate increase in the three divisions of the South (1,938,095) and in the two divisions of the West (1,573,861), the percentage increase for the urban in the North (29.8) was much below the corresponding percentage for the South (41.4), or for the West (89.6). The percentage increase for the rural population in the North (3.9) was much below the corresponding percentage for the South (14.8) and for the West (49.7).

CLASS.	POPULATION.		INCREASE: 1900-1910	
	1910	1900	Number.	Per cent.
United States.....	91,972,266	75,994,575	15,977,691	21.0
Territory urban in 1910.....	42,623,383	31,609,645	11,013,738	34.8
Territory rural in 1910.....	49,348,883	44,384,930	4,963,953	11.2
<b>The North:</b>				
Territory urban in 1910.....	32,669,705	25,167,923	7,501,782	29.8
Territory rural in 1910.....	23,087,410	22,211,776	875,634	3.9
<b>The South:</b>				
Territory urban in 1910.....	6,023,838	4,685,743	1,338,095	41.4
Territory rural in 1910.....	22,765,492	19,837,784	2,927,708	14.8
<b>The West:</b>				
Territory urban in 1910.....	3,329,840	1,755,979	1,573,861	89.6
Territory rural in 1910.....	3,495,981	2,335,370	1,160,611	49.7

There was in every state between 1900 and 1910 an increase in urban population, but in six states—namely, New Hampshire, Vermont, Ohio, Indiana, Iowa, and Missouri—there was a decrease in rural population. In all but two states—Montana and Wyoming—the urban population increased faster than the rural population, and generally at a much more

rapid rate. There is no state in which the increase in urban population was less than 10 per cent, and in six states—namely, Oklahoma, Idaho, Arizona, Nevada, Washington, and Oregon—it was more than 100 per cent. There are 22 states, on the other hand, in which the rural population either decreased or showed an increase of less than 10 per cent. These include nearly all the northern states east of the Rocky Mountains, the Dakotas, however, being conspicuous exceptions.

The decrease or slow increase in the rural population throughout large areas is in no sense due to lack of agricultural prosperity. On the contrary, in almost all such areas there has been a remarkable increase in the value of farm property. In Table 38, which includes 22 states with little or no increase in rural population, the percentage changes in rural population are compared with the percentage changes in average value of farm land per acre for the decade 1900-1910.

The maps on page 63 show the rates of increase in urban and in rural population since 1900 for each state. In states shown in white on the second map

the rural population decreased; for the other states, as for all states on the first map, the different rates of increase are indicated by differences in shading.

Table 38

STATE.	Per cent of increase <sup>1</sup> in rural population: 1900-1910	Per cent of increase in average value of farm land per acre: <sup>2</sup> 1900-1910
Maine.....	1.7	75.4
New Hampshire.....	-5.4	39.4
Vermont.....	-4.2	29.1
Massachusetts.....	2.2	32.8
Rhode Island.....	6.4	14.9
Connecticut.....	0.8	45.6
New York.....	0.6	32.0
Ohio.....	-1.3	59.9
Indiana.....	-5.1	96.0
Illinois.....	0.3	105.8
Michigan.....	2.0	34.7
Wisconsin.....	5.7	62.1
Minnesota.....	7.7	72.8
Iowa.....	-7.2	127.2
Missouri.....	-3.5	104.3
Nebraska.....	9.6	156.9
Kansas.....	7.3	177.6
Delaware.....	6.3	50.9
Maryland.....	7.1	33.8
Virginia.....	5.7	100.8
Kentucky.....	4.2	64.9
Tennessee.....	3.5	86.6

<sup>1</sup> A minus sign (-) denotes decrease.

<sup>2</sup> See Reports of the Thirteenth Census, Agriculture, Vol. V.



## INCREASE IN POPULATION OF URBAN AND RURAL TERRITORY, BY DIVISIONS AND STATES: 1900-1910.

Table 39

DIVISION AND STATE.	TERRITORY URBAN IN 1910.				TERRITORY RURAL IN 1910.			
	Population in—		Increase: 1900-1910		Population in—		Increase: 1900-1910	
	1910	1900	Number.	Per cent.	1910	1900	Number.	Per cent.
<b>United States</b> .....	42,623,383	31,609,645	11,013,738	34.8	49,348,883	44,384,930	4,963,953	11.2
<b>GEOGRAPHIC DIVISIONS:</b>								
New England.....	5,455,345	4,489,531	965,814	21.5	1,097,336	1,102,486	-5,150	-0.5
Middle Atlantic.....	13,723,373	10,307,717	3,415,656	33.1	5,592,519	5,146,961	445,558	8.7
East North Central.....	9,617,271	7,345,011	2,269,260	30.9	8,633,350	8,637,570	-4,220	(5)
West North Central.....	3,873,716	3,022,664	851,052	28.2	7,764,205	7,324,759	439,446	6.0
South Atlantic.....	3,092,153	2,337,717	754,436	32.3	9,102,742	8,105,763	996,979	12.3
East South Central.....	1,574,229	1,186,290	387,939	32.7	6,835,672	6,361,352	474,320	7.5
West South Central.....	1,957,456	1,161,736	795,720	68.5	6,827,078	5,870,669	1,456,409	27.1
Mountain.....	947,511	575,332	372,179	64.7	1,686,006	1,099,325	586,681	53.4
Pacific.....	2,382,329	1,180,647	1,201,682	101.8	1,809,975	1,236,045	573,930	46.4
<b>NEW ENGLAND:</b>								
Maine.....	381,443	339,564	41,879	12.3	360,928	354,902	6,026	1.7
New Hampshire.....	255,099	226,007	29,092	12.9	175,473	185,551	-10,108	-5.4
Vermont.....	168,943	148,406	20,537	13.8	187,013	195,235	-8,222	-4.2
Massachusetts.....	3,125,367	2,569,494	555,873	21.6	241,049	235,852	5,197	2.2
Rhode Island.....	524,654	411,679	112,975	27.4	17,956	16,877	1,079	6.4
Connecticut.....	999,839	794,381	205,458	25.9	114,917	114,039	878	0.8
<b>MIDDLE ATLANTIC:</b>								
New York.....	7,185,494	5,352,283	1,833,211	34.3	1,928,120	1,916,611	11,509	0.6
New Jersey.....	1,907,210	1,363,653	543,557	39.9	629,957	520,016	109,941	21.1
Pennsylvania.....	4,630,669	3,591,781	1,038,888	28.9	3,034,442	2,710,334	324,108	12.0
<b>EAST NORTH CENTRAL:</b>								
Ohio.....	2,665,143	2,027,462	637,681	31.5	2,101,978	2,130,083	-28,105	-1.3
Indiana.....	1,143,835	876,294	267,541	30.5	1,567,041	1,640,168	-83,127	-5.1
Illinois.....	3,476,929	2,666,333	810,596	30.4	2,161,662	2,155,217	6,445	0.3
Michigan.....	1,327,044	966,826	360,218	37.3	1,483,129	1,454,156	28,973	2.0
Wisconsin.....	1,004,320	811,096	193,224	23.8	1,329,540	1,257,046	71,594	5.7
<b>WEST NORTH CENTRAL:</b>								
Minnesota.....	850,294	613,595	236,699	38.6	1,225,414	1,137,799	87,615	7.7
Iowa.....	680,054	567,267	112,787	19.9	1,544,717	1,664,586	-119,869	-7.2
Missouri.....	1,398,817	1,143,431	255,386	22.3	1,894,518	1,963,234	-68,716	-3.5
North Dakota.....	63,236	33,362	29,874	89.5	513,820	285,784	228,036	79.8
South Dakota.....	76,673	47,945	28,728	59.9	507,215	353,625	153,590	43.4
Nebraska.....	310,852	261,853	48,999	18.7	881,362	804,447	76,915	9.6
Kansas.....	493,790	355,211	138,579	39.0	1,197,159	1,115,284	81,875	7.3
<b>SOUTH ATLANTIC:</b>								
Delaware.....	97,085	85,717	11,368	13.3	105,237	99,018	6,219	6.3
Maryland.....	658,192	593,133	65,059	11.0	637,154	594,911	42,243	7.1
District of Columbia.....	331,069	278,718	52,351	18.8				
Virginia.....	476,529	354,861	121,668	34.3	1,585,083	1,499,323	85,760	5.7
West Virginia.....	228,242	137,464	90,778	66.0	992,877	821,336	171,541	20.9
North Carolina.....	318,474	208,215	110,259	53.0	1,887,813	1,685,595	202,218	12.0
South Carolina.....	224,832	177,270	47,562	26.8	1,290,568	1,163,046	127,522	11.0
Georgia.....	538,650	376,052	162,598	43.2	2,070,471	1,840,279	230,192	12.5
Florida.....	219,080	126,287	92,793	73.5	533,539	402,255	131,284	32.6
<b>EAST SOUTH CENTRAL:</b>								
Kentucky.....	555,442	453,233	72,209	14.9	1,734,463	1,663,941	70,522	4.2
Tennessee.....	441,045	335,722	105,323	31.4	1,743,744	1,684,779	58,965	3.5
Alabama.....	370,431	237,670	132,761	55.9	1,767,662	1,591,027	176,635	11.1
Mississippi.....	207,311	129,665	77,646	59.9	1,589,803	1,421,605	168,198	11.8
<b>WEST SOUTH CENTRAL:</b>								
Arkansas.....	202,681	131,719	70,962	53.9	1,371,765	1,179,960	191,808	16.3
Louisiana.....	496,516	380,997	115,519	30.3	1,189,872	1,000,623	189,244	15.9
Oklahoma <sup>1</sup> .....	320,155	89,148	231,007	259.1	1,337,000	701,243	635,757	90.7
Texas.....	938,104	559,872	378,232	67.6	2,958,438	2,488,838	469,600	18.9
<b>MOUNTAIN:</b>								
Montana.....	133,420	89,476	43,944	49.1	242,633	153,853	88,780	57.7
Idaho.....	69,898	22,107	47,791	216.2	255,696	139,665	116,031	83.1
Wyoming.....	43,221	33,526	9,695	28.9	102,744	59,005	43,739	74.1
Colorado.....	404,840	269,662	135,178	50.1	394,184	270,035	124,146	46.0
New Mexico.....	46,571	26,484	20,087	75.8	280,730	168,826	111,904	66.3
Arizona.....	63,260	21,409	41,851	195.5	141,094	101,522	39,572	39.0
Utah.....	172,934	108,168	64,766	59.9	200,417	168,681	31,836	18.9
Nevada.....	13,367	4,500	8,867	197.0	68,508	37,835	30,673	81.1
<b>PACIFIC:</b>								
Washington.....	606,530	227,614	377,916	166.0	536,460	290,489	245,971	84.7
Oregon.....	307,060	142,840	164,220	115.0	365,705	270,696	95,009	35.1
California.....	1,469,739	810,193	659,546	81.4	907,810	674,860	232,950	34.5

<sup>1</sup> A minus sign (—) denotes decrease.<sup>2</sup> Decrease of less than one-tenth of 1 per cent.<sup>3</sup> Includes population of Indian Territory for 1900.

PERCENTAGE OF INCREASE IN URBAN POPULATION, BY STATES: 1900-1910.

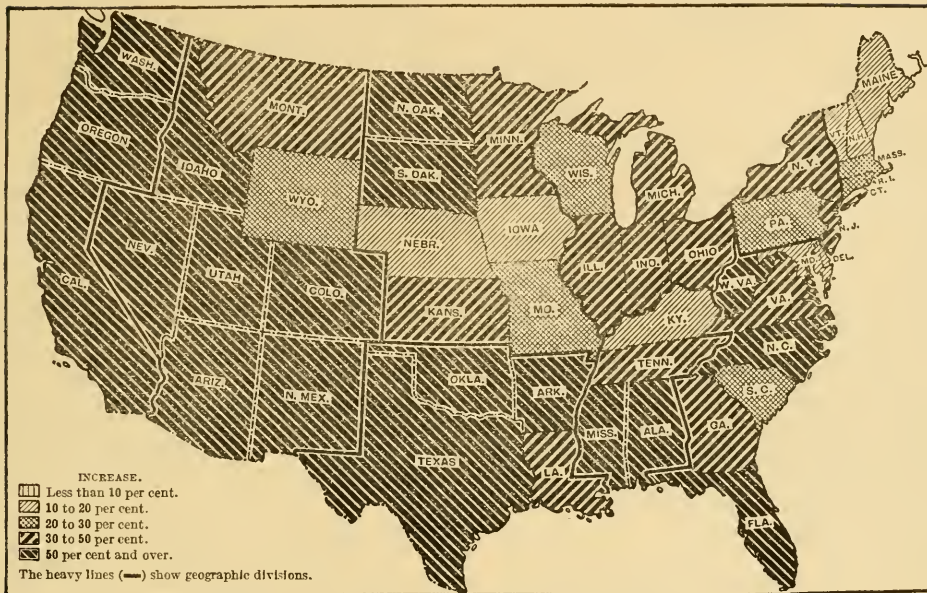

PERCENTAGE OF INCREASE IN RURAL POPULATION, BY STATES: 1900-1910.

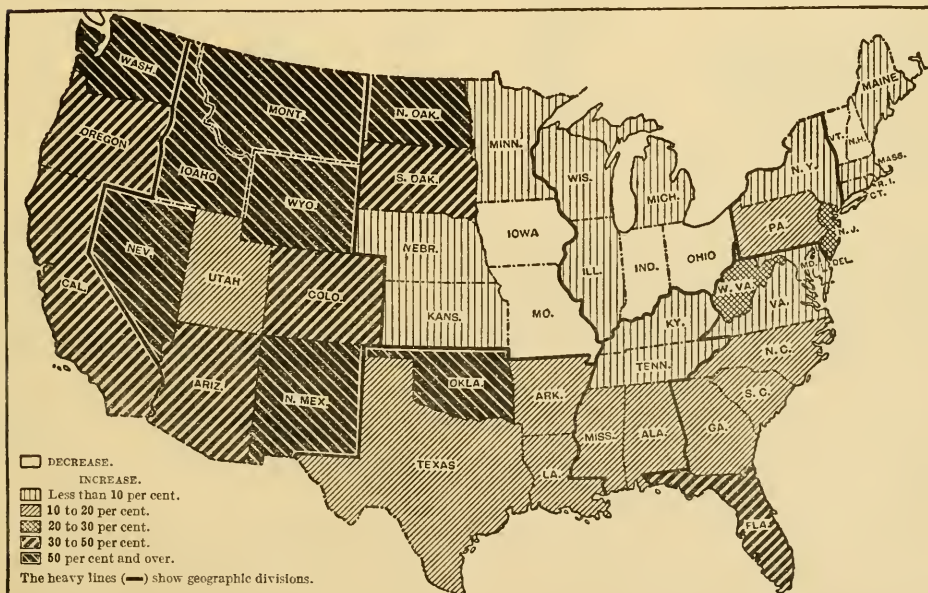



## COMMUNITIES CLASSIFIED ACCORDING TO SIZE.

## PROPORTION IN THE SEVERAL CLASSES OF COMMUNITIES.

United States as a whole.—In addition to classifying the population according to the broad grouping into urban and rural, a further analysis may be made on the basis of a more detailed size classification. Comparison is first made of the proportion of the total population residing in communities of the several groups at each of the last four censuses. In making this comparison, therefore, a community may at one census be in one group and at another census in another group.

Table 40 shows, for the United States as a whole, the number of places constituting each of the specified classes at the censuses of 1910, 1900, 1890, and 1880, the combined population of each group, and the percentage which each group contained of the total population of the country. Under the heading "Urban territory," which in the previous discussion has been considered as a unit, the communities of 2,500 inhabitants or more are here divided into nine classes of places by size, while the population of the rural

territory is also subdivided by distinguishing the population living in incorporated places of less than 2,500 inhabitants from that living in unincorporated territory. Only incorporated places and New England towns of 2,500 inhabitants or more are included in the urban classes for 1910, 1900, and 1880. At the census of 1890, however, separate returns for urban communities were not confined to incorporated places, and as the incorporated places were not distinguished from the unincorporated, the number of incorporated places can not be accurately determined for that year. The number of unincorporated places of 2,500 or more inhabitants outside of New England was, however, small. For the urban classes, therefore, the figures for 1890 are fairly comparable with those of other censuses. In order to make the figures for incorporated places of less than 2,500 inhabitants in 1890 comparable with corresponding figures for the three other years shown in the table, the number of such places in 1890 has been estimated according to the method adopted in the Census Report for 1900. (See Note 2, Table 40.)

CLASS OF PLACES.	1910		1900		1890		1880		PER CENT OF TOTAL POPULATION.			
	Number of places.	Population.	Number of places.	Population.	Number of places.	Population.	Number of places.	Population.	1910	1900	1890	1880
Total population of the United States.....		91,972,266		75,994,575		62,947,714		50,155,783	100.0	100.0	100.0	100.0
<b>Urban territory.....</b>	<b>1,240</b>	<b>42,823,383</b>	<b>1,891</b>	<b>30,797,185</b>	<b>1,507</b>	<b>22,720,223</b>	<b>1,099</b>	<b>14,772,433</b>	<b>46.3</b>	<b>40.5</b>	<b>36.1</b>	<b>29.5</b>
Places of 1,000,000 inhabitants or more.....	3	8,501,174	3	6,429,474	3	3,662,115	1	1,206,299	9.2	8.5	5.3	2.4
Places of 500,000 to 1,000,000 inhabitants.....	5	3,010,667	3	1,645,087	1	806,343	3	1,917,018	3.3	2.2	1.3	3.8
Places of 250,000 to 500,000 inhabitants.....	11	3,949,839	9	2,861,296	7	2,447,608	4	1,300,809	4.3	3.8	3.9	2.6
Places of 100,000 to 250,000 inhabitants.....	31	4,940,468	23	3,272,490	17	2,781,894	12	1,817,114	5.3	4.3	4.4	3.6
Places of 50,000 to 100,000 inhabitants.....	59	4,178,915	41	2,760,477	30	2,027,569	15	947,918	4.5	3.6	3.2	1.9
Places of 25,000 to 50,000 inhabitants.....	120	4,062,763	82	2,785,667	67	2,298,765	42	1,448,407	4.4	3.7	3.7	2.9
Places of 10,000 to 25,000 inhabitants.....	372	5,699,208	285	4,409,900	232	3,487,139	150	2,251,700	6.1	5.8	5.5	4.5
Places of 5,000 to 10,000 inhabitants.....	629	4,264,703	476	3,278,518	359	2,406,594	265	1,809,279	4.7	4.3	4.0	3.6
Places of 2,500 to 5,000 inhabitants.....	1,172	4,105,656	969	3,354,276	791	2,713,196	607	2,073,834	4.5	4.4	4.3	4.1
<b>Rural territory.....</b>	<b>49,348</b>	<b>883</b>	<b>45,197</b>	<b>390</b>	<b>40,227</b>	<b>491</b>	<b>35,383</b>	<b>345</b>	<b>53.7</b>	<b>59.5</b>	<b>63.9</b>	<b>70.5</b>
Incorporated places of less than 2,500 inhabitants.....	11,784	8,118,825	8,892	6,247,645	8,466	4,719,835			8.8	8.2	7.5	
Other rural territory.....		41,230,058		38,949,745		35,507,656			44.8	51.3	56.4	

<sup>1</sup> The total number of places of certain classes for the United States as a whole, and for certain geographic divisions, is less than the sum of the numbers shown for the individual states of the country or of the division, for the reason that three cities each lie in two adjoining states, namely, Bristol (Virginia and Tennessee), Texarkana (Arkansas and Texas), and Union City (Indiana and Ohio), and are therefore counted twice. Moreover, one of these cities—Bristol—lies in two different divisions (South Atlantic and East South Central). Each of these cities consists of two incorporated municipalities, but each is, from the statistical standpoint, one city, and should be classed according to its total population. In each case that part of the population living in each state, whatever its number, is credited to the group of cities to which, according to the total population, the city belongs. According to total population, Bristol fell in 1910 in the class of cities of 10,000-25,000, in 1900 and in 1890 in the class 5,000-10,000, and in 1880 in the class 2,500-5,000; Texarkana fell in 1910 and 1900 in the class of 10,000-25,000, in 1890 in the class 5,000-10,000, and in 1880 in the class 2,500-5,000; and Union City fell at each census from 1880 to 1910 in the class of 2,500-5,000.

<sup>2</sup> The number of incorporated places can not be exactly determined from the returns for 1890. This census did not distinguish incorporated from unincorporated places, and did not enumerate separately very small places, whether incorporated or not. It has been assumed that those places were incorporated in 1890 which were separately returned in that year and returned in 1900 as incorporated. (See Census of 1900, Population, I, lviii.) The figures given for 1890 in Table 40, for incorporated places of less than 2,500 inhabitants may, therefore, include some unincorporated places and omit some incorporated places.

In addition to the 46.3 per cent of the total population which in 1910 resided in communities classed by the Census Bureau as urban, 8.8 per cent resided in incorporated places of less than 2,500 inhabitants, the aggregate population living in incorporated places being 50,742,208, or 55.1 per cent of the total population. Although this aggregate does not include the population living in unincorporated villages, it is approximately the total for what may be described as the agglomerated population of the country. The population living in rural territory outside of incorporated places—numbering 41,230,058, and constitut-

ing 44.8 per cent of the total population—although it includes a small village population is in the aggregate a scattered population, and is, therefore, more essentially rural in character than the aggregate rural given in Table 40, which includes the population of small incorporated places. It may be noted that the conditions of environment and of occupation for the population of small as well as of large villages are essentially different from those which prevail in distinctly rural districts outside of such villages.

The urban population of continental United States in 1910 was contained in 2,402 cities and other urban



places with a combined population of 42,623,383, or 46.3 per cent of the total population of the country. Fifty of these places were cities of 100,000 inhabitants or more, with a combined population of 20,302,138, or 22.1 per cent of the total population, and 179 were cities of from 25,000 to 100,000 inhabitants, with a combined population of 8,241,678, or 9 per cent of the total population. These two groups together had a combined population of 28,543,816, or somewhat more than three-tenths (31.1 per cent) of the total population of the country.

Nearly one-tenth (9.2 per cent) of the total population in 1910 resided in the three cities (New York, Chicago, and Philadelphia) which had more than 1,000,000 inhabitants each. The small urban communities of from 2,500 to 25,000 inhabitants contained 15.3 per cent of the total population.

Comparing the percentages for the four censuses, it is seen that each of the several groups of communities classed as urban comprised a larger percentage of the population of the country in 1910 than in 1900; that, with three exceptions, each class in 1900 comprised a larger percentage of the total population than in 1890; and that, with one exception, each class in 1890 comprised a larger percentage than in 1880. The fact that the proportion of the population residing in cities of from 250,000 to 500,000 inhabitants was less in 1900 than in 1890 was due to the passage of two cities (Boston and Baltimore) from this class in 1890 to the next higher class in 1900. A similar explanation applies to the fact that the proportion residing in cities of 100,000 to 250,000 inhabitants was slightly less in 1900 than in 1890.

In Table 41 the grouping of cities is such as to throw into one aggregate the total population living in cities having more than the specified population.

CLASS OF PLACES.	1910	1900	1890	1880
Number of places of specified size:				
25,000 or more.....	229	161	125	77
100,000 or more.....	50	38	28	20
250,000 or more.....	19	15	11	8
500,000 or more.....	8	6	4	4
1,000,000 or more.....	3	3	3	1
Population living in places of specified size:				
25,000 or more.....	28,543,816	19,754,491	14,024,294	8,637,565
100,000 or more.....	20,302,138	14,208,347	9,697,569	6,241,240
250,000 or more.....	15,461,680	10,965,857	6,916,066	4,424,126
500,000 or more.....	11,511,841	8,074,561	4,468,458	3,123,317
1,000,000 or more.....	8,501,174	6,429,474	3,662,115	1,206,299
Percentage of total population living in places of specified size:				
25,000 or more.....	31.0	26.0	22.3	17.2
100,000 or more.....	22.1	18.7	15.4	12.4
250,000 or more.....	16.8	14.4	11.0	8.8
500,000 or more.....	12.5	10.6	7.1	6.2
1,000,000 or more.....	9.2	8.5	5.8	2.4

Whereas, in 1880, 2.4 per cent of the population resided in cities of 1,000,000 inhabitants or more, this proportion had risen to 9.2 per cent in 1910. Cities of over 100,000 inhabitants together contained, in 1880, 12.4 per cent of the population, as compared with 22.1 per cent in 1910. Cities of medium size, namely, those

having from 25,000 to 100,000 inhabitants, contained 4.8 per cent of the population in 1880 and 8.9 per cent in 1910. The proportion of the population residing in smaller urban communities having 2,500 to 25,000 inhabitants has shown somewhat less change, being 12.2 per cent in 1880 and 15.3 per cent in 1910.

**Divisions and states.**—The population of each class of urban places and that of rural districts in the several geographic sections and divisions in 1910 is shown in Table 43, from which the percentages in Table 42 are derived. Very great differences appear among the several divisions with respect to the distribution of the urban population among communities of different sizes. There are only two of the nine divisions which contained cities of more than 1,000,000 inhabitants in 1910 and two contained no city of over 250,000 inhabitants. In Table 43, because of the facts just stated, the classes of cities having more than 100,000 inhabitants are combined.

SECTION AND DIVISION.	PER CENT OF POPULATION IN 1910 LIVING IN—					Rural districts.
	Places of—					
	100,000 or more.	25,000 to 100,000.	10,000 to 25,000.	5,000 to 10,000.	2,500 to 5,000.	
United States.....	22.1	9.0	6.1	4.7	4.5	53.7
The North.....	29.7	10.9	7.4	5.7	4.8	41.4
New England.....	24.5	25.0	14.3	11.3	8.2	16.7
Middle Atlantic.....	44.5	10.9	7.0	4.5	4.1	29.0
East North Central.....	26.1	8.5	7.6	6.0	4.5	47.3
West North Central.....	13.5	6.9	3.9	4.3	4.7	66.7
The South.....	7.2	5.6	3.5	2.9	3.4	77.5
South Atlantic.....	9.6	5.8	3.6	3.3	3.0	74.6
East South Central.....	7.1	3.4	2.6	2.7	2.8	81.3
West South Central.....	3.9	7.2	4.0	2.6	4.5	77.7
The West.....	24.2	7.3	6.8	4.5	6.2	51.2
Mountain.....	8.1	8.8	5.5	6.6	7.0	64.0
Pacific.....	34.2	6.4	7.3	3.2	5.7	43.2
East of the Mississippi River.....	25.9	9.7	6.7	5.1	4.2	48.3
West of the Mississippi River.....	13.1	7.1	4.6	3.8	5.0	66.4

Table 42 shows that the Middle Atlantic division had in 1910 a larger proportion (44.5 per cent) of its population living in cities of 100,000 inhabitants or more than any other division. The next division was the Pacific, in which a little more than one-third of the inhabitants lived in cities of that size. In the New England division a little less than one-fourth and in the East North Central a little more than one-fourth of the population resided in such cities, while in the other five divisions the proportion found in such cities was very much smaller. In three of the four divisions just named as having a large proportion of their population in cities of 100,000 inhabitants or more, there is no other class of cities having anything approaching to the same proportion; but in New England 25 per cent of the population was found in cities and towns of from 25,000 to 100,000 inhabitants, as compared with 24.5 per cent in cities of more than 100,000. In the West South Central and Mountain divisions also a larger proportion of the population was found in cities of from 25,000 to 100,000 inhabitants than in the larger cities.

Table 43

SECTION AND DIVISION.	PLACES HAVING IN 1910 A POPULATION OF—										RURAL DISTRICTS—POPULATION.
	100,000 or more.		25,000 to 100,000.		10,000 to 25,000.		5,000 to 10,000.		2,500 to 5,000.		
	Number of places.	Population.	Number of places.	Population.	Number of places.	Population.	Number of places.	Population.	Number of places.	Population.	
<b>United States.....</b>	<b>50</b>	<b>20,302,138</b>	<b>179</b>	<b>8,241,678</b>	<b>1,372</b>	<b>5,608,208</b>	<b>629</b>	<b>4,364,703</b>	<b>1,172</b>	<b>4,105,666</b>	<b>48,348,883</b>
<b>The North.....</b>	<b>34</b>	<b>16,544,485</b>	<b>133</b>	<b>6,104,509</b>	<b>273</b>	<b>4,137,942</b>	<b>461</b>	<b>3,189,137</b>	<b>764</b>	<b>2,683,532</b>	<b>23,087,410</b>
New England.....	8	1,006,984	34	1,037,087	61	936,553	106	738,450	133	535,871	1,097,336
Middle Atlantic.....	11	8,539,877	44	2,110,732	91	1,349,807	130	875,771	223	737,136	5,835,518
East North Central.....	10	4,761,966	38	1,553,809	88	1,396,143	154	1,086,197	232	819,156	8,633,530
West North Central.....	5	1,275,658	17	801,931	33	455,439	71	498,769	156	541,912	7,764,205
<b>The South.....</b>	<b>9</b>	<b>2,109,178</b>	<b>35</b>	<b>1,638,486</b>	<b>69</b>	<b>1,019,660</b>	<b>124</b>	<b>856,400</b>	<b>289</b>	<b>1,000,114</b>	<b>22,755,492</b>
South Atlantic.....	4	1,172,021	16	712,337	27	444,714	58	397,081	105	365,950	4,102,742
East South Central.....	4	598,082	7	289,285	15	220,364	33	229,933	67	236,565	6,835,672
West South Central.....	1	339,075	12	636,814	27	354,582	33	228,386	117	397,599	6,827,078
<b>The West.....</b>	<b>7</b>	<b>1,648,475</b>	<b>11</b>	<b>498,683</b>	<b>31</b>	<b>451,606</b>	<b>44</b>	<b>309,116</b>	<b>119</b>	<b>421,860</b>	<b>3,495,981</b>
Mountain.....	1	213,351	5	230,995	12	144,593	25	174,020	54	184,522	1,686,006
Pacific.....	6	1,435,094	6	267,688	19	307,013	19	135,095	65	237,438	1,809,975
East of the Mississippi River.....	37	16,738,630	139	6,304,250	282	4,347,581	481	3,327,432	780	2,744,178	31,261,619
West of the Mississippi River.....	13	3,563,208	40	1,937,428	91	1,261,627	148	1,037,271	392	1,361,478	18,087,264

<sup>1</sup> See Note 1 to Table 40, p. 64.

The population of the several divisions and states at the last four Federal censuses is distributed among cities and other places grouped according to specified limits of population in Table 46.

The 229 places of 25,000 inhabitants or more as shown by Table 46, are distributed among 40 states, 9 states having no cities of over 25,000 inhabitants. Besides the District of Columbia, which is wholly urban, there are 15 states in which the percentage of the total population in 1910 living in cities of over 25,000 inhabitants exceeded that for continental United States as a whole (31.1) and in some of these states the proportion was very large, notably in New York, Rhode Island, Massachusetts, and New Jersey.

There are only three states—Delaware, Utah, and Nevada—which did not in 1910 contain one or more places belonging to each of the other groups of smaller urban communities.

The distance which would separate cities from one another if they were so located within the given area as to be equidistant from one another, measuring the distance from central points within the cities, may be called the proximity of cities. This index—which assumes an artificial distribution of cities and area—is somewhat similar to the density figure for population, which assumes an artificial distribution of individuals over a given area. At each census the proximity of cities has decreased, and for each class of cities it is less in the eastern divisions than it is in the western, as shown in Table 44. On the assumption made, places of 2,500 inhabitants or more in 1910 would, considering the country as a whole, be separated by 38.1 miles. The average proximity of such places in 1900 was 43 miles, and in 1890 48.1 miles. Considering places of 10,000 inhabitants, or more their average proximity was, in 1910, 76.2 miles; in 1900, 88.5 miles; and in 1890, 98.9 miles. Restricting the calculation to places of 25,000 or more, the average

proximity of such places was, in 1910, 123.5 miles; in 1900, 147.3 miles; and in 1890, 167.2 miles. In 1910 places of 2,500 inhabitants or more in the Mountain division would, on the assumption made, be separated by a distance of 101.5 miles; in New England by 14.5 miles. The average proximity of places of 10,000 inhabitants or more, in 1910, was 235.5 miles in the Mountain division, and 27.3 miles in New England; of places of 25,000 or more, 408 miles in the Mountain division, and 42.7 miles in New England.

Table 44

DIVISION.	AVERAGE PROXIMITY IN MILES OF URBAN PLACES HAVING A POPULATION OF—								
	2,500 or more.			10,000 or more.			25,000 or more.		
	1910	1900	1890	1910	1900	1890	1910	1900	1890
<b>United States.....</b>	<b>38.1</b>	<b>43.0</b>	<b>48.1</b>	<b>76.2</b>	<b>88.5</b>	<b>98.9</b>	<b>123.5</b>	<b>147.3</b>	<b>167.2</b>
New England.....	14.5	14.8	15.0	27.3	29.7	33.1	42.7	49.7	55.4
Middle Atlantic.....	15.4	17.7	19.9	28.5	33.3	36.5	46.4	54.4	61.8
East North Central.....	23.4	28.2	28.2	45.9	51.0	57.7	77.2	96.1	114.1
West North Central.....	46.1	60.9	58.8	104.3	123.3	132.7	164.9	182.3	206.8
South Atlantic.....	39.5	46.3	52.7	83.8	92.7	106.1	127.8	172.3	180.7
East South Central.....	40.9	44.8	54.5	80.6	107.9	114.4	138.0	138.0	173.0
West South Central.....	51.6	71.8	61.0	112.4	138.0	133.6	197.2	268.7	290.2
Mountain.....	101.5	129.0	168.9	235.5	301.3	333.1	408.0	499.7	706.6
Pacific.....	57.0	75.3	84.0	109.9	157.9	163.5	176.6	216.3	231.2

Proportion of urban population living in each class of urban places.—Table 45 shows, for the United States, for the last four censuses, the proportion which the population of each urban class bore, not to the total population of the country, but to the total urban population alone.

Table 45

CLASS OF PLACES.	POPULATION.				PER CENT OF TOTAL URBAN POPULATION.			
	1910	1900	1890	1880	1910	1900	1890	1880
<b>Total urban.....</b>	<b>42,623,383</b>	<b>30,787,185</b>	<b>22,720,223</b>	<b>14,772,433</b>	<b>100.0</b>	<b>100.0</b>	<b>100.0</b>	<b>100.0</b>
Places of or more.....	8,501,174	6,429,474	3,662,115	1,206,299	19.9	20.9	16.1	8.2
100,000 to 1,000,000.....	1,809,664	7,778,873	6,035,845	5,034,941	37.7	25.3	26.6	34.1
25,000 to 100,000.....	8,241,678	5,546,144	4,326,334	2,386,326	19.3	18.0	19.0	16.2
2,500 to 25,000.....	14,079,567	11,042,694	8,685,929	6,134,873	33.0	35.9	38.3	41.5

POPULATION OF THE SEVERAL CLASSES OF CITIES AND OTHER URBAN PLACES, AND OF RURAL DISTRICTS, WITH PER CENT OF TOTAL POPULATION LIVING IN EACH GROUP, BY DIVISIONS AND STATES: 1880-1910.

[The total number of cities of certain classes for the United States as a whole, and for certain geographic divisions, is less than the sum of the numbers shown for the individual states of the country or of the division, as explained in Note 1 to Table 40, p. 64.]

Table 46	PLACES HAVING A POPULATION OF—												PER CENT OF TOTAL POPULATION LIVING IN—					
	100,000 or more.		25,000 to 100,000.		10,000 to 25,000.		5,000 to 10,000.		2,500 to 5,000.		Rural districts—population.		Places of—					
	Number of places	Population.	Number of places	Population.	Number of places	Population.	Number of places	Population.	Number of places	Population.	100,000 or more.	25,000 to 100,000.	10,000 to 25,000.	5,000 to 10,000.	2,500 to 5,000.	Rural districts.		
<b>UNITED STATES:</b>																		
1910.....	50	20,302,138	179	3,241,678	372	6,809,208	623	4,384,703	1,172	4,105,656	49,348,883	22.1	9.0	8.1	4.7	4.5	53.7	
1800.....	38	14,208,347	123	5,546,144	285	4,409,900	478	3,278,518	989	3,354,276	45,197,380	18.7	7.3	5.8	4.3	4.4	49.5	
1890.....	28	9,697,960	97	4,328,334	232	3,487,138	358	2,485,594	791	2,713,196	40,227,941	15.4	6.8	5.6	4.0	4.3	63.9	
1880.....	20	6,241,240	67	2,398,325	150	2,251,760	265	1,808,279	607	2,073,834	35,383,345	12.4	4.8	4.6	3.6	4.1	70.8	
<b>GEOGRAPHIC DIVISIONS.</b>																		
<b>NEW ENGLAND:</b>																		
1910.....	8	1,606,954	34	1,637,987	61	936,553	106	738,450	153	535,371	1,097,336	24.5	25.0	14.3	11.3	8.2	16.7	
1900.....	5	1,067,800	26	1,285,437	56	881,984	96	662,279	166	571,679	1,121,838	19.1	23.0	15.8	11.0	10.2	20.1	
1890.....	2	580,623	23	1,061,673	45	705,210	83	571,366	187	442,366	1,138,986	12.4	22.6	15.0	12.2	13.7	24.2	
1880.....	2	467,696	14	585,590	44	640,568	65	454,538	184	635,438	1,256,679	11.7	14.6	10.0	10.6	15.8	31.3	
<b>MIDDLE ATLANTIC:</b>																		
1910.....	11	8,599,877	44	2,110,782	91	1,349,807	130	875,711	223	787,136	5,692,519	44.5	10.9	7.0	4.5	4.1	29.0	
1900.....	11	6,465,480	29	1,515,168	67	1,027,611	93	636,600	179	631,034	5,378,795	41.8	8.5	6.6	4.1	4.1	34.8	
1890.....	9	4,446,905	23	1,084,175	52	770,956	75	547,933	139	483,848	5,373,448	35.0	8.5	5.7	4.3	3.8	42.3	
1880.....	7	3,188,885	16	756,433	28	453,766	69	483,866	105	359,574	5,254,304	30.4	7.2	4.3	4.6	3.4	50.1	
<b>EAST N. CENTRAL:</b>																		
1910.....	10	4,761,966	38	1,533,809	88	1,396,143	154	1,086,197	232	819,156	8,633,350	26.1	8.5	7.6	6.0	4.5	47.3	
1900.....	8	3,409,810	23	935,230	79	1,252,955	130	890,043	211	728,847	8,785,065	21.3	5.9	7.8	5.6	4.6	54.8	
1890.....	6	2,173,891	16	698,122	64	947,440	95	652,258	178	625,440	8,181,124	16.1	5.2	7.0	4.8	4.6	62.2	
1880.....	5	1,150,397	10	386,263	36	501,510	69	484,236	161	554,735	8,293,317	10.3	3.4	4.5	4.3	5.0	72.5	
<b>WEST N. CENTRAL:</b>																		
1910.....	5	1,575,658	17	801,931	33	455,499	71	498,769	156	541,919	7,764,205	13.8	6.9	3.9	4.3	4.7	66.7	
1900.....	6	1,310,507	12	448,447	22	335,850	59	402,233	132	449,647	7,400,879	12.7	4.3	3.2	3.9	4.3	71.5	
1890.....	5	1,022,832	9	354,998	20	312,545	41	286,188	98	332,256	6,623,293	11.5	4.0	3.5	3.2	3.7	74.2	
1880.....	1	350,518	5	207,094	13	207,615	22	148,297	60	203,345	5,040,574	5.7	3.4	3.4	2.4	3.3	81.9	
<b>SOUTH ATLANTIC:</b>																		
1910.....	4	1,172,021	16	712,887	27	444,714	58	397,081	105	365,950	9,102,742	9.6	5.8	3.6	3.3	3.0	74.6	
1900.....	2	787,675	9	614,533	27	429,391	31	203,328	84	297,285	8,210,848	7.5	4.9	4.1	1.9	2.8	78.6	
1890.....	2	664,831	8	409,189	19	286,374	21	145,079	68	222,546	7,129,903	7.5	4.6	3.2	1.6	2.5	80.5	
1880.....	2	509,937	6	254,917	11	167,472	17	119,220	31	94,609	6,541,042	6.7	3.4	2.2	1.6	1.2	84.9	
<b>EAST S. CENTRAL:</b>																		
1910.....	4	598,082	7	289,285	15	220,334	33	229,933	67	236,565	6,835,672	7.1	3.4	2.6	2.7	2.8	81.3	
1900.....	2	307,051	9	348,494	7	98,512	22	154,241	65	222,739	6,416,701	4.1	4.6	1.3	2.0	3.0	85.0	
1890.....	1	161,129	6	264,388	9	147,837	16	111,454	29	132,530	5,011,846	2.5	4.1	2.3	1.7	2.1	87.3	
1880.....	1	123,758	4	135,794	5	75,508	11	71,785	18	60,908	5,114,498	2.2	2.4	1.4	1.3	1.1	91.6	
<b>WEST S. CENTRAL:</b>																		
1910.....	1	339,075	12	636,814	27	354,582	33	229,386	117	397,949	6,027,078	3.9	7.2	4.0	2.6	4.5	77.7	
1900.....	1	287,104	6	243,576	13	174,907	22	156,377	56	195,433	5,475,093	4.4	3.7	2.7	2.4	3.0	82.0	
1890.....	1	242,039	5	188,265	9	118,479	14	94,704	32	102,522	4,624,874	5.1	3.3	2.5	2.0	2.2	84.9	
1880.....	1	216,090	5	162,807	6	82,807	6	40,881	20	67,414	4,297,028	6.5	2.5	1.2	1.0	2.0	87.8	
<b>Mountain:</b>																		
1910.....	1	213,381	5	230,995	12	144,593	25	174,020	54	184,522	1,686,006	8.1	8.8	5.5	6.6	7.0	64.0	
1900.....	1	133,859	3	112,158	7	99,787	11	71,664	38	123,895	1,133,294	8.0	6.7	6.0	4.3	7.4	67.7	
1890.....	1	106,713	1	44,843	7	97,218	8	47,185	18	59,668	858,308	8.8	3.7	8.0	3.9	4.9	70.7	
1880.....	1	33,629	3	35,629	3	36,505	4	24,751	14	47,565	498,669	5.5	7.1	3.8	3.3	7.3	76.4	
<b>Pacific:</b>																		
1910.....	6	1,435,094	6	267,688	19	307,013	19	135,066	65	237,438	1,804,975	34.2	6.4	7.3	3.2	5.7	43.2	
1900.....	2	445,261	6	341,901	7	108,903	13	62,693	38	133,598	1,249,336	18.4	14.1	4.5	3.8	5.5	53.6	
1890.....	1	298,997	6	250,691	7	101,080	7	39,437	32	111,539	1,086,599	15.8	13.3	5.4	2.1	5.9	57.5	
1880.....	1	233,959	1	34,553	5	73,009	2	11,693	15	50,846	711,014	21.0	3.1	6.6	1.0	4.5	63.8	
<b>NEW ENGLAND.</b>																		
<b>Maine:</b>																		
1910.....			2	84,818	5	81,615	16	107,505	32	107,505	360,928	11.4	11.0	14.5	14.5	48.6		
1900.....			1	50,145	6	96,867	12	79,613	33	110,765	357,076	7.2	13.9	11.5	15.9	51.4		
1890.....			1	36,425	5	77,024	13	81,990	31	103,165	362,482	5.5	11.7	14.2	15.6	54.8		
1880.....			1	33,010	3	48,590	10	67,301	37	119,371	379,564	5.2	7.5	10.4	14.8	58.5		
<b>New Hampshire:</b>																		
1910.....			2	98,048	6	78,044	6	40,074	12	40,913	175,473	22.3	18.1	9.3	9.5	40.8		
1900.....			1	56,787	4	67,374	7	53,926	14	47,892	185,319	13.8	10.6	13.1	11.7	45.0		
1890.....			1	44,123	3	49,105	6	42,384	18	56,664	184,051	11.7	13.0	11.3	15.0	48.9		
1880.....			1	32,630	3	38,927	4	27,844	11	35,613	211,977	9.4	11.2	8.0	10.3	61.1		
<b>Vermont:</b>																		
1910.....			2	44,748	7	51,231	22	72,964	32	72,964	157,013	12.6	14.4	10.1	10.1	52.5		
1900.....			2	30,138	8	53,797	18	55,244	24	55,244	204,461	8.8	18.7	16.5	15.5	59.5		
1890.....			2	26,350	6	39,546	16	51,167	21	51,167	212,359	7.9	11.9	15.4	15.4	64.8		
1880.....			2	23,514	4	25,206	13	40,770	13	40,770	248,799	7.1	7.6	12.3	12.3	73.1		
<b>Massachusetts:</b>																		
1910.....	5	1,146,999	20	1,008,483	30	450,898	49	342,831	48	176,156	2,141,049	34.0	30.0	13.4	10.2	5.2	7.2	
1900.....	3	784,176	17	852,988	27	413,698	47	310,720	57	205,516	2,384,248	28.1	30.4	14.7	11.1	7.3	8.5	
1890.....	1	448,477	15	706,723	21	319,886	35	250,050	77	278,718	239,993	20.0	31.6	14.3	11.2	12.4	10.5	
1880.....	1	362,839	9	384,659	21	308,265	26	175,571	76	282,068	263,073	20.3						



## POPULATION OF THE SEVERAL CLASSES OF CITIES AND OTHER URBAN PLACES, AND OF RURAL DISTRICTS, WITH PER CENT OF TOTAL POPULATION LIVING IN EACH GROUP, BY DIVISIONS AND STATES: 1880-1910—Continued.

Table 46—Contd.	PLACES HAVING A POPULATION OF—										PER CENT OF TOTAL POPULATION LIVING IN—						
	100,000 or more.		25,000 to 100,000.		10,000 to 25,000.		5,000 to 10,000.		2,500 to 5,000.		Rural districts— population.	Places of—					
	Number of places	Population.	Number of places	Population.	Number of places	Population.	Number of places	Population.	Number of places	Population.		100,000 or more.	25,000 to 100,000.	10,000 to 25,000.	5,000 to 10,000.	2,500 to 5,000.	Rural districts.
<b>MIDDLE ATLANTIC.</b>																	
<b>New York:</b>																	
1910.....	5	5,646,249	16	685,222	30	439,571	25	162,373	72	251,979	1,928,120	62.0	7.5	4.8	1.8	2.8	21.2
1900.....	4	4,060,571	8	396,462	28	445,937	26	184,029	56	198,112	1,070,783	55.9	5.5	6.3	2.5	2.7	27.1
1890.....	4	2,711,204	9	442,524	22	346,523	30	221,375	49	178,311	2,103,437	45.2	7.4	5.8	3.7	3.0	35.0
1880.....	3	1,928,096	5	322,577	16	266,023	23	169,394	47	165,920	2,230,861	37.9	6.3	5.2	3.3	3.3	43.9
<b>New Jersey:</b>																	
1910.....	3	740,848	11	623,079	18	271,936	21	142,066	35	129,281	629,957	29.2	24.6	10.7	5.6	5.1	24.8
1900.....	3	557,674	7	349,073	14	218,271	16	107,651	27	96,493	554,507	29.6	18.5	11.6	5.7	5.1	29.4
1890.....	2	344,338	5	275,580	9	128,999	10	74,394	16	56,042	668,295	23.9	19.1	8.7	5.1	3.9	39.3
1880.....	2	257,230	5	181,828	2	30,373	15	99,019	11	38,136	523,930	22.7	16.1	2.7	8.8	3.4	46.3
<b>Pennsylvania:</b>																	
1910.....	3	2,212,790	17	802,381	43	638,300	84	371,332	116	405,876	3,034,442	28.9	10.5	8.2	7.5	5.3	39.6
1900.....	4	1,847,235	14	509,623	25	390,403	51	344,920	96	336,429	2,853,505	29.3	9.0	5.6	5.5	5.3	45.3
1890.....	3	1,390,858	9	366,321	21	295,534	35	232,184	74	240,490	2,700,716	26.5	7.0	5.7	4.8	4.7	51.4
1880.....	2	1,003,559	6	252,078	10	157,370	31	214,853	47	155,518	2,499,513	23.4	5.9	3.7	5.0	3.6	58.4
<b>EAST NORTH CENTRAL.</b>																	
<b>Ohio:</b>																	
1910.....	5	1,390,839	9	393,371	23	360,984	45	321,890	157	198,089	2,101,978	29.2	8.3	7.6	6.8	4.2	44.1
1900.....	4	965,052	5	241,860	19	305,089	33	239,714	155	186,621	2,153,133	23.2	5.8	7.3	7.2	4.5	51.9
1890.....	2	558,261	7	349,709	14	199,186	29	199,869	156	197,365	2,167,399	15.2	9.5	5.4	5.4	5.4	63.0
1880.....	2	415,285	3	140,462	10	145,360	22	151,028	153	178,634	2,167,293	13.0	4.4	4.5	4.7	5.6	67.8
<b>Indiana:</b>																	
1910.....	1	233,650	4	245,421	20	339,996	26	188,790	137	135,978	1,557,041	8.7	9.1	12.6	7.0	5.0	57.6
1900.....	1	169,164	4	176,794	14	213,623	23	161,751	138	136,357	1,653,773	6.7	7.0	8.7	6.4	5.4	66.7
1890.....	1	105,436	3	116,366	10	143,945	18	119,441	131	104,851	1,602,395	4.8	5.3	6.6	5.4	4.8	73.1
1880.....	1	87,258	4	157,258	5	68,503	9	62,246	128	98,204	1,692,090	.....	7.9	3.5	3.1	5.0	82.5
<b>Illinois:</b>																	
1910.....	2	1,185,283	11	434,955	20	331,285	41	286,079	71	239,887	2,161,662	38.8	7.7	5.9	5.1	4.3	38.3
1900.....	1	1,698,575	6	216,570	19	319,195	27	182,236	61	199,792	2,205,182	35.2	4.5	6.5	3.8	4.1	45.7
1890.....	1	1,099,850	2	76,517	19	294,326	15	99,207	41	143,671	2,116,180	28.7	1.9	7.7	2.6	3.8	55.3
1880.....	1	509,185	2	52,628	9	115,288	21	145,759	36	116,745	2,137,367	16.3	1.8	3.8	4.7	3.8	69.0
<b>Michigan:</b>																	
1910.....	2	578,337	7	261,922	15	203,817	24	166,749	31	116,549	1,483,120	20.6	9.3	7.3	5.9	4.1	52.8
1900.....	4	285,704	4	182,718	14	212,890	22	158,649	30	112,362	1,468,659	11.8	7.5	8.8	6.6	4.6	60.7
1890.....	1	206,376	3	134,439	11	146,539	18	125,549	36	103,592	1,365,569	9.8	6.4	7.3	6.0	5.0	61.1
1880.....	1	116,340	1	32,616	6	89,588	10	74,103	26	68,415	1,231,525	7.1	2.0	5.5	4.5	5.7	75.2
<b>Wisconsin:</b>																	
1910.....	1	378,857	7	219,030	10	160,061	18	122,719	37	128,653	1,329,540	16.0	9.4	6.9	5.3	5.5	57.0
1900.....	1	235,315	4	117,372	13	197,158	15	96,698	28	93,675	1,278,339	13.8	5.7	9.5	4.7	4.5	61.8
1890.....	1	214,468	1	26,920	10	149,285	15	108,222	21	75,221	1,131,044	12.1	1.5	8.8	6.4	4.4	66.8
1880.....	1	115,587	.....	.....	6	79,821	7	51,030	19	67,737	1,001,262	8.8	.....	6.1	3.9	5.1	76.1
<b>WEST NORTH CENTRAL.</b>																	
<b>Minnesota:</b>																	
1910.....	2	516,152	1	78,466	5	60,219	16	115,083	24	80,374	1,225,414	24.9	3.8	2.9	5.5	3.9	59.0
1900.....	2	355,783	1	52,969	3	42,631	11	72,066	20	64,651	1,153,294	20.9	3.0	2.4	4.1	3.7	65.9
1890.....	2	297,894	1	33,115	2	29,468	6	40,362	12	42,210	867,234	22.7	2.5	2.2	3.1	3.2	66.2
1880.....	2	88,360	1	88,360	1	10,208	5	30,999	6	18,233	632,833	.....	11.3	1.3	4.0	2.4	81.1
<b>Iowa:</b>																	
1910.....	8	330,091	9	137,107	9	59,402	43	153,454	43	153,454	1,544,717	14.8	6.2	2.7	6.9	6.9	69.4
1900.....	6	218,259	8	129,096	10	70,618	46	154,413	46	154,413	1,659,487	9.8	5.8	3.2	6.9	7.4	74.4
1890.....	4	145,082	7	115,234	8	56,382	27	88,866	27	88,866	1,506,533	7.6	6.0	3.0	4.6	7.8	8.0
1880.....	7	126,227	8	57,791	9	126,227	8	57,791	19	63,409	1,377,188	.....	7.8	3.8	3.9	3.9	84.8
<b>Missouri:</b>																	
1910.....	2	935,410	3	144,677	5	70,753	17	120,938	35	127,098	1,894,518	28.4	4.4	2.1	3.7	3.9	57.5
1900.....	3	841,969	1	26,023	3	51,278	18	120,231	25	88,548	1,978,561	27.1	0.8	1.7	3.9	2.9	63.7
1890.....	2	534,456	1	32,324	3	45,775	11	73,573	27	97,808	1,822,219	21.8	2.0	1.3	6.7	3.7	68.0
1880.....	1	350,513	2	88,216	1	11,074	6	39,476	16	56,709	1,622,357	16.2	4.1	0.5	1.8	2.6	74.8
<b>North Dakota:</b>																	
1910.....	.....	.....	2	26,809	3	16,788	5	19,639	5	19,639	513,820	.....	4.6	2.9	3.4	3.4	89.0
1900.....	.....	.....	.....	.....	.....	.....	.....	.....	.....	.....	.....	.....	.....	.....	.....	.....	.....
1890.....	.....	.....	.....	.....	.....	.....	.....	.....	.....	.....	.....	.....	.....	.....	.....	.....	.....
1880.....	.....	.....	.....	.....	.....	.....	.....	.....	.....	.....	.....	.....	.....	.....	.....	.....	.....
<b>South Dakota:</b>																	
1910.....	.....	.....	2	24,847	4	27,708	7	24,118	7	24,118	507,215	.....	4.3	4.7	4.1	3.9	86.9
1900.....	.....	.....	1	10,266	1	6,210	7	24,460	7	24,460	360,634	.....	2.6	1.5	6.1	1.1	89.8
1890.....	.....	.....	1	10,177	.....	.....	.....	.....	6	18,378	320,045	.....	2.9	.....	.....	5.3	91.8
1880.....	.....	.....	.....	.....	.....	.....	.....	.....	2	7,208	91,060	.....	.....	.....	.....	7.3	92.7
<b>Nebraska:</b>																	
1910.....	1	124,096	2	70,232	1	10,326	9	61,670	14	44,528	881,362	10.4	5.9	0.9	5.2	3.7	73.9
1900.....	1	102,555	2	66,170	.....	.....	.....	.....	11	35,973	813,598	9.6	6.2	.....	4.5	3.4	75.3
1890.....	1	140,452	1	55,154	3	39,561	5	38,811	6	17,863	771,015	13.2	5.2	.....	3.7	1.7	72.6
1880.....	.....	.....	1	30,513	1	13,003	.....	.....	5	17,151	391,790	.....	6.7	2.9	.....	3.8	86.6
<b>Kansas:</b>																	
1910.....	3	178,465	9	125,378	13	97,180	28	92,767	28	92,767	1,197,159	10.6	7.4	5.7	5.5	70.8	
1900.....	2	85,026	2	85,026	10	67,863	21	75,435	21	75,435	1,139,592	.....	5.8	7.0	4.6	5.1	77.5
1890.....	4	63,530	10	71,196	10	71,196	10	71,196	10	71,196	1,135,907	.....	4.9	4.9	5.0	4.4	80.9
1880.....	.....	.....	3	47,103	3	20,331	11	37,322	11	37,322	891,140	.....	4.7	2.0	3.1	3.8	86.6

1 See Note 1 to Table 40, p. 64.

POPULATION OF THE SEVERAL CLASSES OF CITIES AND OTHER URBAN PLACES, AND OF RURAL DISTRICTS, WITH PER CENT OF TOTAL POPULATION LIVING IN EACH GROUP, BY DIVISIONS AND STATES: 1880-1910—Continued.

Table 46—Contd.	PLACES HAVING A POPULATION OF—										PER CENT OF TOTAL POPULATION LIVING IN—								
	100,000 or more.		25,000 to 100,000.		10,000 to 25,000.		5,000 to 10,000.		2,500 to 5,000.		Rural districts—population.	Places of—					Rural districts.		
	Number of places.	Population.	Number of places.	Population.	Number of places.	Population.	Number of places.	Population.	Number of places.	Population.		100,000 or more.	25,000 to 100,000.	10,000 to 25,000.	5,000 to 10,000.	2,500 to 5,000.			
<b>SOUTH ATLANTIC.</b>																			
<b>Delaware:</b>																			
1910.....			1	87,411					3	9,674	105,237					4.8	52.0		
1900.....			1	76,508					3	3,209	99,918					5.0	53.6		
1890.....			1	61,431					3	9,636	97,426					5.7	57.8		
1880.....			1	42,478					2	6,511	97,919					4.4	66.6		
<b>Maryland:</b>																			
1910.....	1	558,485			3	48,757	4	27,734	7	23,216	637,154	43.1		3.8	2.1	1.8	49.2		
1900.....	1	508,957			2	30,719	4	28,842	7	22,688	596,838	42.8		2.6	2.4	1.9	50.2		
1890.....	1	434,439			2	22,847	2	15,797	7	22,619	546,688	41.7		2.2	1.5	2.2	52.4		
1880.....	1	332,313			1	10,693	3	21,928	4	10,909	559,100	35.5		1.1	2.3	1.2	59.8		
<b>District of Columbia:</b>																			
1910.....	1	331,069									100.0								
1900.....	1	278,718									100.0								
1890.....	1	230,392									100.0								
1880.....	1	177,624									100.0								
<b>Virginia:</b>																			
1910.....	1	127,628	4	165,010	16	95,532	6	36,764	15	51,595	1,555,083	6.2	8.0	4.6	1.8	2.5	76.9		
1900.....	2	131,674	7	130,366	16	96,406	15	38,261	12	39,826	1,514,117		7.1	7.0	2.1	2.1	81.7		
1890.....	2	116,259	6	96,400	15	80,092	12	29,910	12	40,092	1,373,259		4.0	5.8	1.8	2.4	82.9		
1880.....	1	63,600	5	84,530	4	44,724	3	24,929	13	14,738	1,324,608		4.2	5.6	1.6	1.0	87.6		
<b>West Virginia:</b>																			
1910.....	2	72,802	4	62,724	6	49,803	13	42,913	992,877					6.0	5.1	4.1	3.5	81.3	
1900.....	1	38,878	3	34,723	4	24,231	8	27,631	833,335					4.1	3.6	2.5	2.9	86.9	
1890.....	1	34,522	1	10,108	3	22,376	5	14,359	681,423					4.5	1.3	2.9	1.9	89.3	
1880.....	1	30,737			2	12,917	3	10,396	564,407					5.0		2.1	1.7	91.3	
<b>North Carolina:</b>																			
1910.....	2	59,762	5	89,283	13	96,184	20	73,245	1,887,813					2.7	4.0	4.4	3.3	85.6	
1900.....			6	87,447	6	42,181	16	57,162	1,707,023							2.2	3.0	90.1	
1890.....			4	54,526	3	21,346	11	39,887	1,502,140							3.4	1.3	2.5	92.8
1880.....			1	17,350	3	22,802	5	14,964	1,344,634							1.2	1.6	1.1	96.1
<b>South Carolina:</b>																			
1910.....	2	85,152	2	33,258	9	60,737	12	45,655	1,290,568					5.6	2.2	4.0	3.0	85.2	
1900.....	1	55,807	3	44,363	4	22,056	12	49,030	1,169,060					4.2	3.3	1.6	3.7	87.2	
1890.....	1	54,955	1	15,353	2	14,151	10	31,724	1,034,066					4.8	1.3	1.2	2.8	89.9	
1880.....	1	49,984	1	10,636	1	6,160	3	8,359	921,038					5.0	1.0	0.6	0.8	92.5	
<b>Georgia:</b>																			
1910.....	1	154,839	3	146,769	5	72,233	14	90,403	2,070,471	5.9	5.6	2.8	3.5	2.9	5.6	2.9	74.4		
1900.....	3	183,567	3	51,131	7	47,767	18	63,937	1,869,949					8.3	2.3	2.2	2.9	84.4	
1890.....	3	142,022	2	40,949	5	35,967	12	39,434	1,579,851					7.7	2.2	2.0	2.1	86.0	
1880.....	2	68,118	3	44,763	1	6,099	8	26,110	1,397,090					4.4	2.9	0.4	1.7	90.6	
<b>Florida:</b>																			
1910.....	2	95,481	2	42,927	6	35,456	13	45,216	533,539					12.7	5.7	4.7	6.0	70.9	
1900.....	1	28,429	3	50,790	1	6,000	8	27,902	421,511					5.4	9.6		5.3	79.7	
1890.....			3	47,031	2	5,832	8	24,795	314,064								6.3	80.2	
1880.....	3	24,385	1	2,562	3	24,546	1	2,562	242,546								9.0	1.0	90.0
<b>EAST SOUTH CENTRAL.</b>																			
<b>Kentucky:</b>																			
1910.....	1	224,938	3	118,678	4	60,658	12	84,079	20	68,069	1,734,463	9.8	5.2	2.7	3.7	3.0	75.7		
1900.....	1	203,731	3	97,698	3	42,907	8	56,616	19	65,806	1,679,596	9.5	4.5	2.0	4.6	2.6	81.7		
1890.....	1	161,129	1	37,371	3	59,282	7	50,631	14	48,300	1,501,922	8.7	2.0	3.2	2.7	2.6	80.8		
1880.....	1	123,758	1	29,720	2	37,089	6	36,924	7	22,432	1,398,767	7.5	1.8	2.2	2.2	1.4	84.8		
<b>Tennessee:</b>																			
1910.....	2	241,469	2	80,950	12	22,927	5	33,479	18	62,220	1,743,744	11.1	3.7	1.0	1.5	2.8	79.8		
1900.....	1	143,656	3	144,656	1	14,511	13	20,754	14	45,398	1,693,977	5.1	7.1	0.7	1.0	2.2	83.8		
1890.....	3	169,763	2	32,574	3	16,618	6	19,439	1,529,124					9.6	1.8	0.9	1.1	86.5	
1880.....	2	76,942	1	12,892	2	15,070	14	12,727	1,424,728					5.0	0.8	1.0	0.8	92.4	
<b>Alabama:</b>																			
1910.....	1	132,685	2	89,657	4	47,864	6	41,695	15	58,530	1,767,662	6.2	4.2	2.2	2.0	2.7	82.7		
1900.....	3	107,230	3	107,230	7	49,462	17	60,022	1,611,983					5.9		2.7	3.3	88.1	
1890.....	2	57,254	1	21,883	4	31,627	12	41,471	1,361,166					3.8	1.4	2.1	2.7	84.6	
1880.....	1	29,132	1	15,713	1	7,529	4	15,144	1,193,987					2.3	1.3	0.6	1.2	94.9	
<b>Mississippi:</b>																			
1910.....			5	88,856	10	70,680	14	47,746	1,589,803					4.9	3.9	2.7	3.3	83.5	
1900.....			3	41,064	4	27,409	15	51,532	1,431,235					2.6	1.8	3.3	3.2	82.3	
1890.....			3	34,998	2	12,578	8	23,290	1,219,637					2.6	1.0	1.8	2.4	84.6	
1880.....			1	11,814	2	12,262	3	10,505	1,097,016					1.0	1.1	0.9	96.9		
<b>WEST SOUTH CENTRAL.</b>																			
<b>Arkansas:</b>																			
1910.....	1	45,941	15	70,304	3	21,143	19	65,293	1,371,768					2.9	4.5	1.3	4.1	87.1	
1900.....	13	38,907	13	27,997	2	15,523	9	29,906	1,199,831					2.9	2.1	2.2	2.3	91.1	
1890.....	1	25,874	1	11,311	14	26,755	3	9,219	1,055,052					2.3	1.0	2.4	0.8	93.5	
1880.....			1	13,138			16	18,882	770,505					1.6			2.4	96.0	
<b>Louisiana:</b>																			
1910.....	1	339,075	1	28,015	4	47,768	5	29,491	15	52,167	1,159,872	20.5	1.7	2.9	1.8	3.1	70.0		
1900.....	1	287,104	2	27,282	4	24,571	8	27,331	1,015,337	20.8				2.0	1.8	2.0	3.0	73.5	
1890.....	1	242,039	2	22,457			6	19,349	834,743	21.6				2.0			1.7	74.6	
1880.....	1	216,090			2	15,206	3	8,094	700,556	23.0						1.6	0.9	74.5	
<b>Oklahoma:<sup>1</sup></b>																			
1910.....	2	89,483	6	79,383	6	44,072	32	107,217	1,337,000					5.4	4.8	2.7	6.5	80.7	
1900.....	2	20,043	2	20,043	1	5,681	10	32,693	731,974					2.5	0.7	4.1	92.6		
1890.....					1	5,333	1	4,151	249,173							2.1	1.6	96.3	
1880.....																			
<b>Texas:</b>																			
1910.....	8	473,375	13	157,127	19	134,680	51	172,922	2,958,438					12.1	4.0	3.5	4.4	75.9	
1900.....	5	205,069	17	95,355	15	110,402	29	105,503	2,527,951					6.7	3.8	3.8	3.5	82.9	
1890.....	4	132,381	6	84,711	110	62,616	22	69,803	1,886,016					5.9	3.8	2.8	1.1	84.4	
1880.....	4	69,669	4	69,669	4	25,675	12	40,438	1,455,9										

POPULATION OF THE SEVERAL CLASSES OF CITIES AND OTHER URBAN PLACES, AND OF RURAL DISTRICTS, WITH PER CENT OF TOTAL POPULATION LIVING IN EACH GROUP, BY DIVISIONS AND STATES: 1880-1910—Continued.

Table 46—Contd. DIVISION, STATE, AND CENSUS YEAR.	PLACES HAVING A POPULATION OF—										PER CENT OF TOTAL POPULATION LIVING IN—							
	100,000 or more.		25,000 to 100,000.		10,000 to 25,000.		5,000 to 10,000.		2,500 to 5,000.		Rural districts— population.	Places of—					Rural districts.	
	Number of places	Population.	Number of places	Population.	Number of places	Population.	Number of places	Population.	Number of places	Population.		100,000 or more.	25,000 to 100,000.	10,000 to 25,000.	5,000 to 10,000.	2,500 to 5,000.		
<b>MOUNTAIN.</b>																		
Montana:																		
1910.....			1	39,165	5	59,497	3	16,015	5	13,743	242,033	10.4	15.8	4.3	5.0	64.5		
1900.....			1	30,470	2	25,700	1	9,453	6	38,775	158,775	12.5	17.8	3.9	7.3	65.3		
1880.....										4	14,230	104,137	17.2	10.0	72.9			
1880.....										2	6,957	32,172	.....	17.6	82.2			
Idaho:					1	17,358	4	27,702	7	24,838	255,606	.....	5.3	8.5	7.6	78.5		
1910.....							1	5,957	1	4,046	151,769	.....	3.7	2.5	93.8			
1900.....											88,548	.....	.....	.....	100.0			
1880.....											32,510	.....	.....	.....	100.0			
1880.....												.....	.....	.....	.....			
Wyoming:					1	11,320	3	22,423	3	9,478	102,744	.....	7.8	15.4	6.5	70.4		
1910.....					1	14,087	1	8,207	1	4,363	65,874	.....	15.2	8.9	4.7	71.2		
1900.....					1	11,690	1	6,388	1	3,406	41,071	.....	18.7	10.2	5.4	65.7		
1880.....										2	6,152	.....	.....	.....	28.6	70.4		
1880.....												.....	.....	.....	.....			
Colorado:																		
1910.....	1	213,381	2	73,473	1	10,204	7	52,568	16	55,224	394,184	26.7	9.2	1.3	6.6	6.9	49.3	
1900.....		133,859	1	28,157	3	43,087	2	11,495	13	43,453	279,043	24.8	5.2	8.1	2.1	8.1	51.7	
1880.....		106,713			3	46,082	3	15,732	6	17,318	227,344	.....	11.2	3.3	4.2	55.3		
1880.....			1	35,029	1	14,820	1	5,040	6	19,162	119,676	.....	18.3	7.6	2.6	9.9	61.6	
New Mexico:																		
1910.....						1	11,020	2	11,244	7	24,307	250,730	.....	3.4	3.4	7.4	85.8	
1900.....								2	11,841	5	15,540	167,929	.....	6.1	8.0	86.0		
1880.....								1	6,185	1	3,785	150,312	.....	3.9	2.4	93.8		
1880.....								1	6,635			112,930	.....	5.5	.....	94.5		
Arizona:						2	24,327	4	27,631	3	11,302	141,094	.....	11.9	13.5	5.5	69.0	
1910.....								2	13,075	2	6,420	103,436	.....	10.6	5.2	84.1		
1900.....								1	5,150	1	3,152	79,941	.....	5.8	3.6	90.6		
1880.....								1	7,007			33,433	.....	.....	17.3	82.7		
Utah:																		
1910.....			2	118,357	2	16,447	12	38,130	200,417	.....	31.7	.....	4.4	10.2	53.7			
1900.....			1	53,531	1	16,313	2	11,636	8	23,947	171,322	.....	19.3	5.9	4.2	8.7	61.9	
1880.....			1	44,843	1	14,889	1	5,159	3	10,284	135,624	.....	21.3	7.1	2.4	4.9	64.3	
1880.....					1	20,788	1	6,089	2	6,089	110,598	.....	14.4	4.2	4.7	76.6		
Nevada:																		
1910.....					1	10,867			1	2,500	68,908	.....	13.3	.....	1.1	83.7		
1900.....										2	7,195	.....	.....	.....	17.0	83.0		
1880.....									1	8,511	2	7,613	31,331	.....	18.0	15.9	66.2	
1880.....					1	10,917			2	8,436	42,913	.....	17.5	.....	13.5	68.9		
<b>PACIFIC.</b>																		
Washington:																		
1910.....	2	341,596	1	83,743	5	96,218	4	31,778	15	52,195	536,400	29.9	7.3	8.4	2.8	4.6	47.0	
1900.....			3	155,233	1	10,049	2	14,672	9	35,140	306,620	.....	30.0	1.9	2.8	6.1	59.2	
1880.....			2	78,843	1	19,922			7	28,413	230,054	.....	22.1	5.6	.....	8.0	64.4	
1880.....									2	7,121	67,995	.....	.....	.....	9.5	90.5		
Oregon:																		
1910.....	1	207,214			1	14,994	5	39,210	11	46,542	365,705	30.8	2.1	5.8	6.9	54.4		
1900.....			1	90,426			2	15,044	8	27,710	280,356	.....	21.9	.....	3.6	6.7	67.8	
1880.....				46,385	1	10,532	2	11,313	6	16,863	232,611	.....	14.6	3.3	3.6	5.3	73.2	
1880.....					1	17,557			3	8,275	148,936	.....	10.0	.....	4.7	85.2		
California:																		
1910.....	3	886,284	5	183,945	13	196,701	10	64,108	39	138,701	907,810	37.3	7.7	8.3	2.7	5.8	38.2	
1900.....	2	445,261	2	96,242	6	98,854	9	62,977	21	74,365	707,354	30.0	6.5	6.7	4.2	5.0	47.6	
1880.....	1	298,937	3	125,643	5	70,626	5	28,124	19	66,254	623,934	24.6	10.3	5.8	2.3	5.5	51.4	
1880.....	1	233,969	1	34,555	4	55,452	2	11,695	10	34,950	494,083	27.1	4.0	6.4	1.4	4.0	57.1	

Of the total urban population of the United States in 1910, nearly one-third was found in places of 2,500 to 25,000 inhabitants, nearly one-fifth in places of 25,000 to 100,000, and nearly one-half in places of more than 100,000 inhabitants. Comparing 1880 with 1910 there has been a material decrease in the proportion in places of from 100,000 to 1,000,000 inhabitants and in those of from 2,500 to 25,000 inhabitants, and a material increase in the proportion in places of more than 1,000,000 inhabitants, with a slight increase as well in those of from 25,000 to 100,000 inhabitants.

#### GROWTH OF THE SEVERAL CLASSES OF URBAN COMMUNITIES.

United States as a whole.—In comparing the growth of the several classes of urban communities from 1900 to 1910, each community is grouped, for both censuses, according to its population in 1910, so as to avoid the disturbing effect of the passage of communities from one group to another. The population shown for

1900 represents, so far as it could be ascertained, the population within the boundaries of the communities as constituted in 1910. The comparison for the United States as a whole is presented in Table 47. With one exception, there was no very great difference in the rates of growth of the several classes of urban communities. There are two groups in which the increase in population between 1900 and 1910 was somewhat more than 40 per cent, namely, cities of from 100,000 to 250,000 inhabitants and those of from 50,000 to 100,000. For all but one of the other groups the increase was between 30 and 40 per cent. The remaining group—that comprising five cities having in 1910 from 500,000 to 1,000,000 inhabitants—showed an increase during the decade of barely 20 per cent. The five cities comprising this group are St. Louis, Boston, Cleveland, Baltimore, and Pittsburgh, and for only one of them was the individual rate of increase more than 20 per cent, namely, Cleveland, with 46.9 per cent.



CLASS OF PLACES.	Number of places in 1910.	POPULATION.		INCREASE: 1900-1910	
		1910	1900	Number.	Per cent.
<b>United States</b> .....		<b>91,972,268</b>	<b>75,994,575</b>	<b>15,977,691</b>	<b>21.0</b>
<b>Territory urban in 1910.</b>	<b>12,402</b>	<b>42,623,383</b>	<b>31,609,645</b>	<b>11,013,738</b>	<b>34.8</b>
Places having in 1910—					
1,000,000 or more.....	3	8,501,174	6,429,474	2,071,700	32.2
500,000 to 1,000,000.....	5	3,010,667	2,501,226	509,441	20.4
250,000 to 500,000.....	11	3,949,839	2,932,040	1,017,799	34.7
100,000 to 250,000.....	31	4,840,458	3,421,849	1,418,609	41.5
50,000 to 100,000.....	59	4,178,915	2,948,511	1,230,404	41.7
25,000 to 50,000.....	120	4,062,763	3,028,007	1,034,756	34.2
10,000 to 25,000.....	372	5,609,208	4,153,442	1,455,766	35.0
5,000 to 10,000.....	929	4,264,703	3,184,278	1,170,425	36.6
2,500 to 5,000.....	1,172	4,105,656	3,000,818	1,104,838	38.0
<b>Territory rural in 1910.</b>		<b>49,348,883</b>	<b>44,384,930</b>	<b>4,963,953</b>	<b>11.2</b>

<sup>1</sup> See Note 1 to Table 40, p. 64.

**Divisions and states.**—Table 48 presents a comparison of the increase, between 1900 and 1910, in the population of different classes of urban communities and of rural territory in each of the nine

geographic divisions of the United States. The number of classes of urban communities shown in Table 48 has been reduced to three by consolidating some of the minor groups shown in the table immediately preceding.

For the Pacific, West South Central, and Mountain divisions—the three divisions having the largest percentages of increase in total urban population since 1900—the table shows increases ranging from about 50 to more than 100 per cent for each of the three classes of urban communities, with one exception, that the single city of over 100,000 in the West South Central division (New Orleans) increased only 18.1 per cent.

In the remaining divisions, with one exception, the rates of increase for the three classes of urban communities ranged from 20 to somewhat more than 40 per cent. The exception is the group of smaller urban communities in the New England division, for which there was an increase of only 16.7 per cent.

DIVISION.	PLACES OF 100,000 OR MORE IN 1910.				PLACES OF 25,000 TO 100,000 IN 1910.				PLACES OF 2,500 TO 25,000 IN 1910.				TERRITORY RURAL IN 1910.		
	Number.	Population.		Per cent of increase.	Number.	Population.		Per cent of increase.	Number.	Population.		Per cent of increase.	Population.		Per cent of increase. <sup>1</sup>
		1910	1900			1910	1900			1910	1900		1910	1900	
<b>United States</b> .....	50	20,302,138	15,284,589	32.8	179	8,241,678	5,976,518	37.9	2,173	14,079,567	10,348,538	36.1	49,348,883	44,384,930	11.2
New England.....	8	1,696,984	1,325,651	21.2	34	1,637,987	1,269,941	29.0	320	2,210,374	1,893,939	16.7	1,097,236	1,102,486	-0.5
Middle Atlantic.....	11	8,599,877	6,575,912	30.8	44	2,110,782	1,574,958	34.0	444	3,012,714	2,156,847	39.7	5,592,519	5,146,961	8.7
East North Central.....	10	4,761,966	3,600,614	32.3	38	1,553,809	1,127,923	37.8	474	3,301,496	2,619,474	26.0	8,633,350	8,637,570	(*)
West North Central.....	5	1,575,658	1,208,321	30.4	17	801,931	640,520	25.2	290	1,496,127	1,173,823	27.5	7,764,205	7,324,759	6.0
South Atlantic.....	4	1,172,021	974,643	20.3	16	712,387	516,427	37.9	190	1,207,745	846,647	42.7	9,102,742	8,105,763	12.3
East South Central.....	4	598,082	444,444	34.6	7	289,285	237,257	21.9	115	686,862	504,589	36.1	6,835,672	6,361,352	7.5
West South Central.....	1	3,99,075	287,104	18.1	12	636,814	531,409	92.2	177	981,567	543,223	80.7	6,827,078	5,370,669	27.1
Mountain.....	1	215,381	140,472	51.9	5	230,955	149,556	54.5	91	503,135	285,304	76.4	1,686,006	1,099,325	53.4
Pacific.....	6	1,435,094	727,428	97.3	6	267,688	128,527	108.3	103	679,547	324,692	109.3	1,809,975	1,236,045	46.4

<sup>1</sup> A minus sign (–) denotes decrease.

<sup>\*</sup> See Note 1 to Table 40, p. 64.

<sup>†</sup> Decrease of less than one-tenth of 1 per cent.

In five divisions—the Middle Atlantic, South Atlantic, East South Central, Mountain, and Pacific—the rate of increase for places of 2,500 to 25,000 inhabitants was higher than for either of the other two groups. In three divisions—the New England, East North Central, and West South Central—the rate of increase was highest for the medium-sized places, those having from 25,000 to 100,000 inhabitants. Only in the West North Central division was the rate for cities of 100,000 or more higher than for either of the other two groups.

The general fact that urban communities in all sections of the United States are growing more rapidly than rural communities has already been shown. Table 49 shows that this is true, with few exceptions, also of each class of urban communities.

In each of the three groups of urban communities,

as shown by Table 48, there has been, for the United States as a whole, an increase from 1900 to 1910 of more than 30 per cent. There are 10 states, however, in which the increase during the decade was less than 30 per cent for each group of urban communities represented in the respective states. These states, in their geographic order, are Maine, New Hampshire, Vermont, Rhode Island, Missouri, Nebraska, Delaware, Maryland, Kentucky, and Wyoming. There are 17 other states in which the increase for one or more of the specified groups was also less than 30 per cent, these states with one exception, Montana, being in the eastern and central sections of the country. In 21 states, on the other hand, the increase during the decade was, in each group represented, more than 30 per cent, the majority of these states being in the western and southwestern sections of the country.

## POPULATION OF URBAN CLASSES AND OF RURAL TERRITORY, WITH PER CENT OF INCREASE, BY DIVISIONS AND STATES: 1900-1910.

Table 49 DIVISION AND STATE.	PLACES OF 100,000 OR MORE IN 1910.			PLACES OF 25,000 TO 100,000 IN 1910.			PLACES OF 2,500 TO 25,000 IN 1910.			TERRITORY RURAL IN 1910.						
	Num-ber.	Population.		Per-ct. in-crease.	Num-ber.	Population.		Per-ct. in-crease.	Num-ber.	Population.		Per-ct. in-crease.	Population.		Per-ct. in-crease. <sup>1</sup>	
		1910	1900			1910	1900			1910	1900		1910	1900		
United States.....	50	20,302,138	15,234,539	32.8	178	6,241,678	5,976,518	37.9	2,173	14,079,567	10,348,538	36.1	49,348,383	44,384,930	11.2	
<b>GEOGRAPHIC DIVISIONS:</b>																
New England.....	11	1,606,984	1,325,651	21.2	34	1,637,987	1,269,941	29.0	320	2,210,734	1,893,939	16.7	1,097,336	1,102,486	-0.5	
Middle Atlantic.....	8	8,599,877	6,575,912	30.8	44	2,110,782	1,574,968	34.0	444	3,012,714	2,156,447	38.7	5,592,519	5,146,961	8.7	
East North Central.....	10	4,761,966	3,600,614	32.3	38	1,553,809	1,127,923	37.8	474	3,301,496	2,619,474	26.0	8,633,350	8,367,570	(*)	
West North Central.....	5	1,575,658	1,208,321	30.4	17	801,931	640,520	25.2	260	1,496,127	1,173,823	27.5	7,764,205	7,324,759	6.0	
South Atlantic.....	4	1,172,021	974,643	20.3	16	712,387	516,427	37.9	190	1,207,745	846,647	42.7	9,102,742	8,105,763	12.3	
East South Central.....	4	598,082	444,444	34.6	7	289,285	237,257	21.9	115	686,862	504,559	36.1	6,835,672	6,361,352	7.5	
West South Central.....	1	339,075	257,104	18.1	12	636,814	331,409	92.2	177	981,567	543,223	80.7	6,827,075	5,370,669	27.1	
Mountain.....	1	213,381	140,472	51.9	5	230,995	149,556	54.5	91	503,135	255,304	76.4	1,686,006	1,099,325	53.4	
Pacific.....	6	1,435,094	727,428	97.3	6	267,688	128,527	108.3	103	679,547	324,692	109.3	1,809,975	1,236,045	46.4	
<b>NEW ENGLAND:</b>																
Maine.....	2	84,818	73,906	14.8	53	296,625	265,558	11.7	360,928	354,902	1.7	1,760,928	1,581,551	-5.4		
New Hampshire.....	2	159,061	145,122	9.6	24	159,031	145,122	9.6	175,473	165,581	-5.4	1,760,928	1,581,551	-5.4		
Vermont.....	2	168,943	148,406	13.8	32	168,943	148,406	13.8	187,013	195,235	-4.2	1,760,928	1,581,551	-5.4		
Massachusetts.....	5	1,146,999	971,031	18.1	20	1,008,483	772,596	30.5	127	969,885	825,867	17.4	241,049	235,852	2.2	
Rhode Island.....	1	224,326	175,597	27.8	4	143,525	111,102	29.1	20	156,803	124,890	25.6	17,956	16,877	6.4	
Connecticut.....	2	235,659	179,023	31.6	6	305,093	231,362	31.9	64	459,087	383,996	19.6	114,917	114,039	0.8	
<b>MIDDLE ATLANTIC:</b>																
New York.....	5	5,646,249	4,155,610	35.9	16	685,322	512,198	33.8	127	853,923	684,475	24.8	1,928,120	1,916,611	0.6	
New Jersey.....	3	740,848	561,778	31.9	11	623,079	435,513	43.1	74	543,283	366,362	48.3	629,957	520,016	21.1	
Pennsylvania.....	3	2,212,780	1,858,524	19.1	17	802,381	627,247	27.9	243	1,615,508	1,106,010	46.1	3,034,442	2,710,334	12.0	
<b>EAST N. CENTRAL:</b>																
Ohio.....	5	1,390,839	1,067,919	30.2	9	393,371	259,833	51.4	125	880,933	699,565	25.9	2,101,978	2,130,683	-1.3	
Indiana.....	1	233,650	170,963	36.7	4	245,421	175,215	37.7	83	664,764	527,116	26.1	1,557,041	1,640,168	-5.1	
Illinois.....	1	2,185,283	1,098,575	28.7	11	434,395	330,806	51.3	132	857,251	636,952	34.6	2,161,662	2,155,217	0.3	
Michigan.....	2	578,337	377,842	53.1	7	261,532	180,827	44.7	70	487,115	408,157	19.3	1,483,129	1,454,156	2.0	
Wisconsin.....	1	373,857	235,315	31.0	7	219,030	178,182	22.9	65	411,433	347,599	18.4	1,329,540	1,287,946	5.7	
<b>WEST N. CENTRAL:</b>																
Minnesota.....	2	516,152	365,783	41.1	1	78,466	52,969	48.1	45	255,676	194,843	31.2	1,225,414	1,137,799	7.7	
Iowa.....	8	330,691	253,537	30.2	61	349,963	313,730	11.5	51	349,963	313,730	11.5	1,544,717	1,664,586	-7.2	
Missouri.....	2	935,410	739,983	26.4	3	144,677	152,269	-5.0	57	318,730	251,179	26.9	1,894,518	1,963,234	-3.5	
North Dakota.....	10	63,236	33,362	89.5	10	63,236	33,362	89.5	10	63,236	33,362	89.5	513,820	285,784	79.8	
South Dakota.....	13	76,673	47,945	59.9	13	76,673	47,945	59.9	13	76,673	47,945	59.9	507,215	353,625	43.4	
Nebraska.....	1	124,096	102,555	21.0	2	70,232	66,170	6.1	24	116,524	93,128	25.1	881,362	800,447	9.6	
Kansas.....	3	178,465	115,575	54.4	50	318,325	239,636	31.6	50	318,325	239,636	31.6	1,197,159	1,115,284	7.3	
<b>SOUTH ATLANTIC:</b>																
Delaware.....	1	87,411	76,508	14.3	3	9,674	9,209	5.0	105,237	99,018	6.3	99,018	99,018	0.0		
Maryland.....	1	558,485	508,957	9.7	14	99,707	84,176	18.5	637,154	594,911	7.1	1,760,928	1,581,551	-5.4		
District of Columbia.....	1	331,069	278,718	18.8	4	165,010	109,425	50.8	27	183,801	150,671	22.0	1,585,083	1,499,323	5.7	
Virginia.....	1	127,628	94,765	34.7	2	72,802	52,381	39.0	23	155,440	85,083	82.7	962,877	821,336	20.9	
West Virginia.....	2	59,702	39,067	53.0	38	258,712	169,148	58.0	0	1,887,813	1,685,595	12.0	1,887,813	1,685,595	12.0	
North Carolina.....	2	85,182	76,915	10.7	23	139,680	100,355	39.2	2	1,290,568	1,163,046	11.0	1,290,568	1,163,046	11.0	
South Carolina.....	1	154,839	92,203	67.9	3	146,709	116,957	25.5	41	237,042	166,892	42.0	2,070,471	1,840,279	12.5	
Florida.....	2	95,481	45,174	111.4	21	123,599	81,113	52.4	53	533,539	402,252	36.6	1,329,540	1,287,946	5.7	
<b>EAST S. CENTRAL:</b>																
Kentucky.....	1	223,928	205,173	9.1	3	118,678	101,645	16.8	36	212,836	176,415	20.6	1,734,463	1,663,941	4.2	
Tennessee.....	2	241,469	183,512	31.6	2	80,950	62,791	28.9	25	118,626	89,419	32.7	1,743,744	1,684,779	3.5	
Alabama.....	1	132,685	55,769	138.0	2	89,657	72,821	23.1	25	148,089	109,090	35.7	1,767,662	1,591,027	11.1	
Mississippi.....	29	207,311	129,665	59.9	29	207,311	129,665	59.9	29	207,311	129,665	59.9	1,889,803	1,421,605	11.8	
<b>WEST S. CENTRAL:</b>																
Arkansas.....	1	45,941	33,556	36.9	27	156,740	98,163	59.7	1,371,768	1,179,960	16.3	1,371,768	1,179,960	16.3		
Louisiana.....	1	339,075	287,104	18.1	1	28,015	16,013	75.0	24	129,426	77,880	66.2	1,159,872	1,000,628	15.9	
Oklahoma.....	2	89,483	14,291	526.1	44	230,672	74,857	208.2	1	2,397,000	701,243	90.7	2,397,000	701,243	90.7	
Texas.....	8	473,375	267,549	76.9	83	464,729	292,323	59.0	0	464,729	292,323	59.0	2,958,438	2,488,838	18.9	
<b>MOUNTAIN:</b>																
Montana.....	1	39,165	30,470	28.5	13	94,255	59,006	59.7	242,633	153,853	57.7	242,633	153,853	57.7		
Idaho.....	12	69,898	22,107	216.2	12	69,898	22,107	216.2	255,696	139,665	83.1	255,696	139,665	83.1		
Wyoming.....	7	43,221	33,526	28.9	7	43,221	33,526	28.9	102,744	59,005	74.1	102,744	59,005	74.1		
Colorado.....	2	213,381	140,472	51.9	2	73,473	49,242	49.2	24	117,986	79,948	47.6	394,184	270,038	46.0	
New Mexico.....	10	46,571	26,484	75.8	10	46,571	26,484	75.8	280,730	168,526	66.3	280,730	168,526	66.3		
Arizona.....	9	63,260	21,409	195.5	9	63,260	21,409	195.5	141,094	101,522	39.0	141,094	101,522	39.0		
Utah.....	2	118,357	69,844	69.5	14	54,577	38,324	42.4	200,417	168,581	18.9	200,417	168,581	18.9		
Nevada.....	2	13,367	4,500	197.0	2	13,367	4,500	197.0	68,508	37,835	81.1	68,508	37,835	81.1		
<b>PACIFIC:</b>																
Washington.....	2	341,596	122,994	177.7	1	83,743	37,714	122.0	24	180,191	66,906	169.3	536,460	290,489	84.7	
Oregon.....	1	207,214	90,426	129.2	17	99,846	52,414	90.5	365,705	270,696	35.1	365,705	270,696	35.1		
California.....	3	886,284	514,008	72.4	5	183,945	90,813	102.6	62	399,510	205,372	94.5	907,810	674,860	34.5	

<sup>1</sup> A minus sign (-) denotes decrease.<sup>2</sup> See Note 1 to Table 40, p. 64.<sup>3</sup> Decrease of less than one-tenth of 1 per cent.

## CITIES AND THEIR SUBURBS.

In its general tables dealing with the population of cities, the Bureau of the Census must necessarily deal with political units, or, in other words, with the population contained within the municipal boundaries of each city. It is a familiar fact that, in some cases, the municipal boundaries give only an inadequate idea of the population grouped about one urban center, and as regards the large cities in very few cases do these boundaries exactly define the urban area. In the case of many cities there are suburban districts with a dense population outside the city limits, which, from many standpoints, are as truly a part of the city as the districts which are under the municipal government. These suburbs are bound to the cities by a network of transportation lines. Many of the residents in the suburbs have their business or employment in the city, and, to a certain extent, persons who reside in the city are employed in the suburbs.

It seems desirable to show the magnitude of each of the principal population centers taken as a whole. Statistics have, therefore, been compiled for each city in the United States with a population of 100,000 inhabitants or more, which, in addition to the population within the city limits, show the population in adjoining communities that may be considered as intimately associated with the urban center. Two sets of computations have been made.

(1) For each city having 100,000 inhabitants or more within its municipal boundaries a computation has been made of the total population in civil divisions within 10 miles of the city boundary. The areas thus mapped out may be briefly defined as "cities and adjacent territory."

(2) In the case of each city having within its own boundaries 200,000 inhabitants or more, the bureau has also mapped out what may be termed a "metropolitan district," which besides the city itself includes only those sections of the adjacent territory which may be considered as urban in character.

**Method of defining districts.**—In laying out the two classes of districts the population is first determined for all civil divisions (that is, cities, towns, boroughs, precincts, etc.) which are located within 10 miles of the city boundaries. Divisions which lie partly within and partly without the 10-mile limit are included if either one-half of their total population or one-half of their total area comes within that limit. State boundaries are disregarded, so that in some cases the adjacent territory and the metropolitan district lie partly in two states. The area within the 10-mile limit thus defined is the "adjacent territory." It is, of course, very different from the territory included within a circle drawn with a radius of 10 miles from the center of the city; nor is it the territory included within a line drawn parallel to the city boundary at an exact distance of 10 miles, because in making up the "adjacent territory" no civil divisions are subdivided. Hence the outline of the area can

not follow geometrical lines, but must conform to the boundaries of the political divisions which are on the outer edge of the included area. Owing to this fact, the boundary of the adjacent territory thus defined may vary considerably from point to point in its actual distance from the city limits.

The "metropolitan district," which, as previously noted, has, as its nucleus, a city of at least 200,000 inhabitants, includes the population and area of the central city itself and of all minor civil divisions lying within the "adjacent territory" except, as a rule, those which had a density of population of less than 150 per square mile. Where the density was less than that the division was considered as rural rather than urban in character, and as not properly a part of the metropolitan district. This limit of density, however, was not always rigidly applied. In some instances for special reasons divisions having a somewhat higher density, perhaps as high as 200 per square mile, have been omitted, and in a few instances a minor civil division has been included within the metropolitan district, even though it had a lower density than that just stated, because that division was completely or almost surrounded by other civil divisions having a density which would require them to be included. The exception in such cases seems justified in order to avoid undue irregularity in the shape of the districts, or gaps lying wholly within their area.

It is safe to say that these deviations from the rule have had very little effect upon the totals finally arrived at and have yielded on the whole as consistent and satisfactory results as would have been obtained by the application of any rigid rule. In fact, absolute exactness in applying a density limit is out of the question because in most cases the area of the minor civil divisions can only be approximated from the available maps and data.

In general, the city with its "adjacent territory," as here defined, includes the central city, and in addition all cities, towns, villages, or other divisions located within 10 miles of the boundary of the central city; while the metropolitan district includes, besides the central city, only those divisions within the 10-mile limit which had a density of population of not less than 150 persons per square mile.

Two special instances of slight exceptions to the application of the definition of metropolitan districts should be mentioned. Since a strict application of the rules for determining the metropolitan district of Boston would give an area almost identical with the area of the "industrial district" of Boston, as laid out in Census Bulletin 101, Industrial Districts for 1905, the latter area is for convenience of comparison considered as the metropolitan district. The same is true of New York City, except that Nassau County, which was not included in the industrial district, has been added to the metropolitan district. In the case of the other industrial districts shown in



the bulletin mentioned, the areas were so different from the metropolitan districts as determined by the application of the rule here described, that no attempt was made to secure conformity.

### METROPOLITAN DISTRICTS.

Table 50 shows for 1910 and 1900 the population of the 25 metropolitan districts containing individual cities of 200,000 or more inhabitants, distinguishing

the population lying within the city proper from that outside the city. The districts are arranged in the order of their aggregate population. The table also shows the total population of each city with all its "adjacent territory."

It will be noted that two cities of more than 200,000 inhabitants—Newark and Jersey City—do not appear in the table. They are included within the metropolitan district of New York.

### AREA AND POPULATION OF CENTRAL CITY, METROPOLITAN DISTRICT, AND ADJACENT TERRITORY, FOR CITIES OF 200,000 INHABITANTS OR MORE: 1910 AND 1900.

Table 50 DISTRICT.	Area in acres: 1910	POPULATION.		Per cent of in- crease: <sup>1</sup> 1900- 1910	DISTRICT.	Area in acres: 1910	POPULATION.		Per cent of in- crease: <sup>1</sup> 1900- 1910
		1910	1900				1910	1900	
<b>Total for 25 metropolitan districts</b> .....	4,717,532.2	22,698,331	16,322,800	35.3	<b>CLEVELAND.</b>				
In central cities (23 cities).....	1,185,735.8	17,099,404	12,833,201	33.2	Metropolitan district.....	103,173.6	613,270	420,020	46.0
Outside central cities.....	3,531,796.4	4,998,427	3,489,599	43.0	In city proper.....		560,663	381,768	46.9
<b>Cities and adjacent territory</b> .....	<b>11,477,658.7</b>	<b>23,013,533</b>	<b>17,100,206</b>	<b>34.6</b>	Outside.....	73,904.8	52,607	38,252	37.5
Adjacent territory.....	10,291,862.9	5,918,629	4,267,005	38.7	City and adjacent territory.....	332,019.2	642,555	443,808	44.7
<b>NEW YORK.</b>					Adjacent territory.....	302,810.4	81,692	62,040	31.7
Metropolitan district.....	616,927.6	6,474,568	4,607,804	40.5	<b>CINCINNATI.</b>				
In city proper.....	183,555.0	4,766,883	3,437,202	38.7	Metropolitan district.....	111,771.7	563,804	495,979	13.7
Outside.....	433,372.6	1,707,685	1,170,602	45.9	In city proper.....	31,893.3	363,591	325,902	11.6
City and adjacent territory.....	875,515.2	6,630,599	4,718,255	40.5	Outside.....	79,878.4	200,213	170,077	17.7
Adjacent territory.....	691,960.2	1,863,716	1,281,653	45.5	City and adjacent territory.....	512,646.4	594,920	530,563	12.1
<b>CHICAGO.</b>					Adjacent territory.....	480,753.1	231,229	204,661	13.0
Metropolitan district.....	409,086.7	2,446,921	1,837,987	33.1	<b>MINNEAPOLIS-ST. PAUL.</b>				
In city proper.....	118,433.1	2,185,283	1,698,575	28.7	Metropolitan district.....	94,539.0	526,256	372,009	41.5
Outside.....	290,653.6	261,638	139,412	87.7	In city proper (Minneapolis).....	32,069.0	301,408	202,718	48.7
City and adjacent territory.....	535,911.5	2,461,764	1,850,739	33.0	In city proper (St. Paul).....	33,300.0	215,744	153,665	31.7
Adjacent territory.....	417,478.4	276,481	152,164	81.7	Outside.....	29,050.0	10,104	6,226	62.3
<b>PHILADELPHIA.</b>					Cities and adjacent territory.....	638,550.4	571,469	410,934	39.1
Metropolitan district.....	437,732.5	1,972,342	1,623,149	21.5	Adjacent territory.....	573,400.4	55,317	48,151	22.5
In city proper.....	83,340.0	1,840,048	1,233,697	19.7	<b>DETROIT.</b>				
Outside.....	354,392.5	423,334	329,452	28.5	Metropolitan district.....	96,553.8	500,982	318,967	57.1
City and adjacent territory.....	715,060.8	2,015,560	1,661,522	21.3	In city proper.....	26,102.6	465,766	285,704	63.0
Adjacent territory.....	631,660.8	466,552	367,825	26.8	Outside.....	70,451.2	35,216	33,263	6.9
<b>BOSTON.</b>					City and adjacent territory.....	271,840.0	521,233	337,163	54.6
Metropolitan district.....	335,904.7	1,520,470	1,249,504	21.7	Adjacent territory.....	245,737.4	55,467	51,459	7.8
In city proper.....	26,289.0	670,585	560,892	19.6	<b>BUFFALO.</b>				
Outside.....	309,615.7	849,885	688,612	23.4	Metropolitan district.....	132,413.0	488,661	394,031	24.0
City and adjacent territory.....	401,568.0	1,543,723	1,269,334	21.6	In city proper.....	24,791.4	423,715	352,387	20.2
Adjacent territory.....	875,279.0	873,138	708,492	23.2	Outside.....	107,622.4	64,946	41,644	56.0
<b>PITTSBURGH.</b>					City and adjacent territory.....	306,867.2	508,232	412,731	23.1
Metropolitan district.....	405,880.1	1,042,855	792,968	31.5	Adjacent territory.....	282,076.2	84,517	60,344	40.1
In city proper.....	26,510.7	533,905	451,512	18.2	<b>LOS ANGELES.</b>				
Outside.....	379,369.4	508,950	341,456	49.1	Metropolitan district.....	252,826.8	438,226	123,062	256.1
City and adjacent territory.....	543,609.6	1,060,797	806,564	31.5	In city proper.....	65,480.0	318,188	132,472	21.5
Adjacent territory.....	517,098.9	526,892	355,052	48.4	Outside.....	189,346.8	118,028	20,583	478.3
<b>ST. LOUIS.</b>					City and adjacent territory.....	652,613.4	468,890	152,052	207.3
Metropolitan district.....	197,993.4	828,733	649,711	27.6	Adjacent territory.....	589,133.4	148,982	49,573	200.3
In city proper.....	39,275.3	687,029	575,283	19.4	<b>MILWAUKEE.</b>				
Outside.....	158,717.1	141,704	74,423	90.3	Metropolitan district.....	112,329.4	427,175	324,963	31.5
City and adjacent territory.....	456,593.7	881,927	694,342	27.0	In city proper.....	14,585.8	373,857	285,315	31.0
Adjacent territory.....	417,317.4	194,898	119,104	63.6	Outside.....	97,753.6	53,318	39,648	34.5
<b>SAN FRANCISCO-OAKLAND.</b>					City and adjacent territory.....	215,396.7	440,206	336,635	30.8
Metropolitan district.....	280,380.8	686,873	473,073	45.2	Adjacent territory.....	200,810.9	66,206	51,320	29.3
In city proper (San Francisco).....	29,760.0	416,912	342,782	21.6	<b>PROVIDENCE.</b>				
In city proper (Oakland).....	29,248.0	150,174	66,960	124.3	Metropolitan district.....	126,469.4	395,972	306,110	29.4
Outside.....	280,372.8	119,787	63,331	89.1	In city proper.....	11,352.2	224,326	175,567	27.8
Cities and adjacent territory.....	384,760.0	692,654	474,453	46.0	Outside.....	115,117.2	171,646	130,513	31.5
Adjacent territory.....	325,752.0	125,568	64,711	94.0	City and adjacent territory.....	271,590.4	498,772	377,249	29.8
<b>BALTIMORE.</b>					Adjacent territory.....	260,238.2	265,446	201,652	31.6
Metropolitan district.....	184,659.8	658,715	577,670	14.0	<b>WASHINGTON.</b>				
In city proper.....	19,290.2	558,485	508,957	9.7	Metropolitan district.....	190,389.2	367,869	305,584	20.3
Outside.....	165,369.6	100,220	68,713	45.9	In city proper.....	35,408.4	331,069	278,718	18.8
City and adjacent territory.....	340,352.0	679,644	599,406	13.4	Outside.....	151,980.8	36,800	26,866	36.5
Adjacent territory.....	321,061.8	121,159	90,449	34.0	City and adjacent territory.....	550,169.6	413,458	346,432	-19.3
					Adjacent territory.....	511,761.2	82,389	67,714	21.7

<sup>1</sup> A minus sign (-) denotes decrease.

AREA AND POPULATION OF CENTRAL CITY, METROPOLITAN DISTRICT, AND ADJACENT TERRITORY, FOR CITIES OF 200,000 INHABITANTS OR MORE: 1910 AND 1900—Continued.

Table 50—Contd.		POPULATION.			Per cent of increase: 1910-1900	POPULATION.		Per cent of increase: 1900-1910					
DISTRICT.	Area in acres: 1910	1910	1900	DISTRICT.		Area in acres: 1910	1910		1900				
<b>NEW ORLEANS.</b>													
Metropolitan district.....	137,760.0	348,109	294,615	18.2	Metropolitan district.....	41,151.6	239,269	80,855	195.8				
In city proper.....	125,440.0	339,075	287,104	18.1	In city proper.....	35,750.0	237,194	80,671	194.0				
Outside.....	12,320.0	9,034	7,511	20.3	Outside.....	5,401.6	2,075	214	869.6				
City and adjacent territory.....	373,145.6	367,235	310,551	18.3	City and adjacent territory.....	375,449.6	272,189	103,950	161.8				
Adjacent territory.....	247,705.6	28,160	23,447	20.1	Adjacent territory.....	339,699.6	34,995	23,270	50.3				
<b>KANSAS CITY (MO. AND KANS.).</b>													
Metropolitan district.....	62,030.5	340,446	238,235	49.2	Metropolitan district.....	27,850.4	237,783	173,632	36.9				
In city proper (Kansas City, Mo.).....	37,443.0	248,381	163,752	51.7	In city proper.....	21,130.4	233,650	160,164	38.1				
In city proper (Kansas City, Kans.).....	10,940.0	82,331	51,418	60.1	Outside.....	6,720.0	4,133	4,468	-7.5				
Outside.....	13,647.5	9,734	13,065	-25.5	City and adjacent territory.....	465,542.4	283,226	216,537	30.8				
Cities and adjacent territory.....	620,748.8	391,632	276,375	41.7	Adjacent territory.....	444,412.0	49,576	47,373	4.7				
Adjacent territory.....	572,365.8	60,920	61,205	-0.5	<b>INDIANAPOLIS.</b>								
<b>LOUISVILLE.</b>													
Metropolitan district.....	141,504.9	286,158	259,556	10.1	Metropolitan district.....	46,148.0	219,314	135,989	61.5				
In city proper.....	118,229.7	228,328	204,734	9.4	In city proper.....	37,028.0	213,381	133,859	59.4				
Outside.....	128,275.2	62,230	55,125	12.9	Outside.....	9,120.0	5,933	1,990	204.3				
City and adjacent territory.....	472,505.6	317,743	288,372	10.2	City and adjacent territory.....	460,300.4	240,092	155,582	54.3				
Adjacent territory.....	459,278.9	93,815	83,641	12.2	Adjacent territory.....	428,362.4	28,701	21,723	22.9				
<b>ROCHESTER.</b>													
Metropolitan district.....	119,506.7	248,512	185,409	34.0	Metropolitan district.....	43,538.2	215,048	91,668	134.6				
In city proper.....	12,876.3	218,149	162,608	34.2	In city proper.....	30,975.0	207,214	90,126	129.2				
Outside.....	106,630.4	30,363	22,801	33.2	Outside.....	12,563.2	7,834	1,242	530.8				
City and adjacent territory.....	315,392.0	270,288	205,407	31.6	City and adjacent territory.....	389,171.2	258,745	121,290	114.3				
Adjacent territory.....	302,515.7	52,139	42,799	21.8	Adjacent territory.....	358,196.2	52,531	30,774	70.7				

1 A minus sign (-) denotes decrease.

NOTE.—The following statement gives the name and population of each municipality of 5,000 inhabitants or more falling within each metropolitan district, except the central city itself.

**New York district.**—New York: Yonkers city, 79,803; Mount Vernon city, 30,919; New Rochelle city, 28,867; Mamaroneck village, 5,690. New Jersey: Newark city, 347,469; Jersey City, 267,779; Paterson city, 125,600; Elizabeth city, 73,409; Hoboken city, 70,324; Bayonne city, 55,548; Passaic city, 54,773; West Hoboken town, 35,408; East Orange city, 34,871; Perth Amboy city, 32,121; Orange city, 29,630; Montclair town, 21,650; Union town, 21,023; Kearny town, 18,659; Bloomfield town, 15,070; Harrison town, 14,998; Hackensack town, 14,050; West New York town, 13,600; Irvington town, 11,877; Englewood city, 9,924; Rahway city, 9,337; Rutherford borough, 7,048; South Orange village, 6,014; Nutley town, 6,009; Roosevelt borough, 5,786; Guttenberg town, 5,647.

**Chicago district.**—Illinois: Evanston city, 24,978; Oak Park village, 19,444; Cicero town, 14,557; Chicago Heights city, 14,535; Blue Island village, 8,003; Maywood village, 8,433; Harvey city, 7,227; Forest Park village, 6,994; Berwyn city, 5,841; La Grange village, 5,282. Indiana: Hammond city, 20,925; East Chicago city, 19,098; Gary city, 16,802; Whiting city, 6,587.

**Philadelphia district.**—Pennsylvania: Chester city, 38,537; Norristown borough, 27,875; Bristol borough, 9,256; Conshohocken borough, 7,480; Darby borough, 6,305. New Jersey: Camden city, 94,538; Gloucester city, 9,462; Burlington city, 8,336.

**Boston district.**—Cambridge city, 104,839; Lynn city, 89,336; Somerville city, 77,236; Malden city, 44,404; Salem city, 43,697; Newton city, 39,806; Everett city, 33,484; Quincy city, 32,642; Chelsea city, 32,452; Waltham city, 27,834; Brookline town, 27,792; Medford city, 23,150; Revere town, 18,219; Peabody town, 15,721; Melrose city, 15,715; Hyde Park town, 15,507; Woburn city, 15,308; Framingham town, 12,948; Weymouth town, 12,836; Watertown town, 12,875; Wakefield town, 11,404; Arlington town, 11,187; Wintrop town, 10,132; Natick town, 9,866; Winchester town, 9,309; Dedham town, 9,284; Braintree town, 8,066; Saugus town, 8,047; Norwood town, 8,014; Milis town, 7,324; Marblehead town, 7,338; Needham town, 7,090; Swampscott town, 6,204; Belmont town, 5,542; Wellesley town, 5,413; Needham town, 5,026.

The importance of the suburbs of great cities is conspicuously indicated by the combined statistics for the 25 metropolitan districts, which appear at the beginning of the table. The combined population of the metropolitan districts in 1910 was 22,088,331, of which 17,099,904 represents the population of the central cities and 4,988,427 that of the suburban areas, the latter being equal to nearly 30 per cent of the population of the cities proper. The total of 17,099,904 represents the population of 28 "central cities," since there are three metropolitan districts each of which em-

**Pittsburgh district.**—McKeesport city, 42,694; Braddock borough, 19,357; Wilkesburg borough, 18,924; Homestead borough, 15,713; Duquesne borough, 15,727; McKees Rocks borough, 14,702; North Braddock borough, 11,824; Carnegie borough, 10,069; Sharpsburg borough, 8,183; Jeannette borough, 8,077; Millvale borough, 7,861; New Kensington borough, 7,707; Tarentum borough, 7,414; Swissvale borough, 7,381; Bellevue borough, 6,323; Wilmerding borough, 6,133; Carrick borough, 6,117; Rankin borough, 6,042; Etna borough, 5,830; Knoxville borough, 5,831; St. Clair borough, 5,640; East Pittsburgh borough, 5,615; Glassport borough, 5,340; Coraopolis borough, 5,252; Munhall borough, 5,185.

**St. Louis district.**—Missouri: Wellston city, 7,312; Webster Groves city, 7,089; Illinois: East St. Louis city, 58,547; Granite city, 9,903; Madison village, 5,056.

**San Francisco-Oakland district.**—Berkeley city, 40,434; Alameda city, 23,383; Richmond city, 6,802; San Rafael city, 5,934.

**Cleveland district.**—Lakewood city, 15,181; East Cleveland city, 9,179; Newburgh city, 8,342.

**Cincinnati district.**—Ohio: Norwood city, 16,185; Madisonville city, 5,193; St. Bernard city, 5,002. Kentucky: Covington city, 53,270; Newport city, 30,309; Dayton city, 6,979; Bellevue city, 6,683.

**Detroit district.**—Wynnton city, 8,287.

**Buffalo district.**—Lackawanna city, 14,549; North Tonawanda city, 11,955; Tonawanda city, 8,290.

**Los Angeles district.**—Pasadena city, 30,291; Long Beach city, 17,809; Santa Monica city, 7,847; Alhambra city, 5,021.

**Milwaukee district.**—West Allis city, 6,645; South Milwaukee city, 6,092.

**Providence district.**—Pawtucket city, 51,622; Warwick town, 26,629; Central Falls city, 22,754; Cranston city, 21,107; East Providence town, 18,308; Cumberland town, 10,407; Lincoln town, 9,828; Johnston town, 4,388; North Providence town, 5,407.

**Washington district.**—Alexandria city (Va.), 15,329.

**Kansas city (Mo. and Kans.) district.**—Rosdale city (Kans.), 5,960.

**Louisville district.**—Indiana: New Albany city, 20,629; Jeffersonville city, 10,412.

braces two cities of such large population that both together are treated as constituting the urban center of the district. The cities are Minneapolis and St. Paul; Kansas City, Kans., and Kansas City, Mo.; and San Francisco and Oakland.

The table shows further that the population of the metropolitan districts outside of the central cities increased between 1900 and 1910 more rapidly than that of the central cities, the increase for the suburban districts being 43 per cent and for the central cities 33.2 per cent. In addition to the strictly urban popu-



lation of the 25 metropolitan districts, there were in 1910 nearly 1,000,000 people residing in territory adjacent to the central cities, but not included within the metropolitan districts—that is, in divisions which lie wholly, or in greater part, within 10 miles of the boundaries of the central cities, but in which the density of population was not sufficient to justify calling them strictly urban. The total population of the cities in the 25 metropolitan districts plus that of all their “adjacent territory” was 23,018,533. This, in other words, is the total population which lived in 1910 either in cities of not less than 200,000 inhabitants or within approximately 10 miles of such cities. It constituted 25 per cent of the total population of the United States.

It will be noted from Table 50 that there are great differences among the several metropolitan districts with respect to the proportion which the population outside of the central city represents of the total population of the district. These differences are due to the fact that some of the large cities have made no annexations of territory for many years, while in others extensive annexations have been made, so that most of the densely populated area within the metropolitan district has been added to the city itself. The column in the table giving the area of the various districts shows that there is very little correspondence between the population of the central cities and their area, some cities having several times as many inhabitants per acre as others. The difference in policy with regard to the extension of municipal boundaries makes it the more obviously necessary to exclude thinly settled areas in the neighborhood of the cities in calculating the true metropolitan population; for, in the case of a city which has very extensive boundaries, there is also necessarily a very large area in civil divisions lying within 10 miles of the boundary, and naturally the population of many such divisions is likely to be rural rather than urban in character.

The table emphasizes the well-known fact that most of the large cities of the country have quite a different rank when their suburbs are taken into account from that which they hold when only the population living within their municipal boundaries is considered.

#### **CITIES OF 100,000 TO 200,000 INHABITANTS AND THEIR ADJACENT TERRITORY.**

Table 51 shows, for each city having from 100,000 to 200,000 inhabitants, the population within the city proper, the population in other civil divisions all or more than half of which (in area or population) lie within 10 miles of the city boundary, and the combined population of the city and such adjacent territory. In three cases, cities of 100,000 to 200,000 inhabitants do not appear in this list because they are adjacent to other cities. This is true of Paterson, N. J., which forms part of the New York district; of Cambridge, Mass., which forms part of the Boston district; and of Oakland, Cal., which forms a part of the San Francisco-

Oakland district, given in Table 50. It will be further noted that in three cases there are one or more cities within the adjacent territory which approximate in population the central city itself. For this reason the names of such smaller cities are inserted in connection with that of the larger city from whose boundaries the distances are determined.

For reasons already stated, it should not be considered that all of the population included in Table 51 is strictly urban in character or that the figures furnish an accurate comparison of the relative importance of the several cities as centers of urban population. Nevertheless, they do indicate the relative importance approximately. The combined population in 1910 of the 19 central cities covered, together with their adjacent territory, was 4,002,285, of which 2,438,878 represents the population in the 19 principal cities themselves and 1,563,407 the population in adjacent territory. It will be noted that the population of the adjacent territory increased less rapidly during the decade than that of the cities themselves.

The fact that the population of the adjacent territory is larger relatively to that of the central cities in the figures given in Table 51 than it is in the case of the larger cities given in Table 50 should not be misunderstood. It does not imply that the smaller cities have relatively more important suburbs than the larger. It is due to two facts, namely, (1) that in the combined area of the city and its adjacent territory, the smaller the size of the city the greater relatively is the share of the adjacent area in the total; (2) that in Table 51 a number of cities are included, principally in New York state and in New England, in whose “adjacent territory” there are other cities of large size which can not in any true sense be considered suburbs. Troy and Schenectady can not be considered as suburbs of Albany, but these three cities combined, together with other adjacent territory, constitute what may in a sense be considered as a single urban community. For convenience in interpreting the table in this respect there is appended to it a note, giving the name and population of each municipality of 5,000 inhabitants or more falling within the territory adjacent to each of the principal cities listed. To what extent any of these outlying cities are to be considered as depending upon the central city or constituting its suburbs, this report does not attempt to discuss.

Table 52 gives a condensed summary of the statistics in Tables 50 and 51. It thus covers 44 districts and shows the total population within the 47 cities which give their names to these districts, and that in adjacent territory within approximately 10 miles of the municipal boundaries. While a considerable number, perhaps in the neighborhood of 2,000,000, of the population thus included, were living under conditions more or less rural, nevertheless the table gives a comprehensive idea of the importance of the great urban centers of the country.



AREA AND POPULATION OF CENTRAL CITY AND OF ADJACENT TERRITORY, FOR CITIES OF 100,000 TO 200,000 INHABITANTS: 1910 AND 1900.

Table 5 1	DISTRICT.	Area in acres: 1910	POPULATION.		Per cent of increase: 1900-1910	DISTRICT.	Area in acres: 1910	POPULATION.		Per cent of increase: 1900-1910
			1910	1900				1910	1900	
	<b>Total for 19 districts.</b>	<b>6,915,372.8</b>	<b>4,002,286</b>	<b>8,090,007</b>	<b>28.5</b>					
	Total in central cities	208,610.3	2,438,878	1,768,032	37.9					
	Total outside central cities	5,546,762.3	1,563,407	1,321,975	18.3					
	<b>ALBANY.</b>									
	(Including Troy and Schenectady.)									
	Total in city and outside	378,764.8	349,836	297,094	17.8					
	In Albany	6,913.7	100,253	94,151	6.6					
	Outside Albany	371,851.1	249,583	202,943	23.0					
	<b>SCRANTON.</b>									
	Total in city and outside	324,096.0	314,528	235,039	33.8					
	In city proper	12,361.7	129,467	102,026	27.3					
	Outside city proper	311,734.3	184,671	133,013	38.8					
	<b>FALL RIVER.</b>									
	(Including New Bedford.)									
	Total in city and outside	331,340.8	284,088	226,731	25.7					
	In Fall River	21,722.0	119,295	104,863	13.8					
	Outside Fall River	309,618.8	165,643	121,868	35.9					
	<b>LOWELL.</b>									
	(Including Lawrence.)									
	Total in city and outside	411,552.0	283,741	238,246	19.1					
	In Lowell	8,308.0	106,294	94,969	11.9					
	Outside Lowell	403,244.0	177,447	143,277	23.8					
	<b>NEW HAVEN.</b>									
	Total in city and outside	250,816.0	224,901	182,315	23.4					
	In city proper	11,460.0	133,605	108,027	23.7					
	Outside city proper	239,356.0	91,296	74,288	22.9					
	<b>WORCESTER.</b>									
	Total in city and outside	398,905.6	222,732	194,653	14.4					
	In city proper	23,683.0	146,986	118,421	23.3					
	Outside city proper	375,222.6	76,746	76,232	0.7					
	<b>COLUMBUS.</b>									
	Total in city and outside	374,963.2	221,667	164,460	34.7					
	In city proper	13,017.8	181,611	125,660	44.6					
	Outside city proper	361,945.4	40,056	38,900	3.0					
	<b>BIRMINGHAM.</b>									
	Total in city and outside	455,334.4	211,961	129,131	64.1					
	In city proper	30,881.2	132,685	98,416	24.4					
	Outside city proper	424,453.2	79,276	90,716	-12.6					
	<b>ATLANTA.</b>									
	Total in city and outside	364,723.2	208,284	141,023	47.7					
	In city proper	16,428.0	154,859	89,872	72.3					
	Outside city proper	348,295.2	53,445	61,151	4.5					
	<b>OMAHA.</b>									
	Total in city and outside	396,339.2	206,749	175,133	18.1					
	In city proper	15,400.0	124,096	102,555	21.0					
	Outside city proper	380,939.2	82,653	72,578	13.9					
	<b>TOLEDO.</b>									
	Total in city and outside	334,297.6	203,748	164,198	24.1					
	In city proper	16,025.6	168,497	131,822	27.8					
	Outside city proper	318,272.0	35,251	32,376	8.9					
	<b>SYRACUSE.</b>									
	Total in city and outside	329,542.4	183,462	150,853	21.6					
	In city proper	11,083.6	137,249	108,374	26.6					
	Outside city proper	318,458.8	46,213	42,479	8.8					
	<b>MEMPHIS.</b>									
	Total in city and outside	375,020.8	175,183	137,462	27.4					
	In city proper	11,759.9	131,106	102,320	28.1					
	Outside city proper	363,260.9	44,078	35,142	25.4					
	<b>RICHMOND.</b>									
	Total in city and outside	475,942.4	168,554	119,645	41.1					
	In city proper	6,388.0	127,628	85,050	50.1					
	Outside city proper	469,554.4	41,226	34,595	19.2					
	<b>BRIDGEPORT.</b>									
	Total in city and outside	195,929.6	158,765	116,117	35.0					
	In city proper	7,906.0	162,064	70,996	43.7					
	Outside city proper	188,023.6	84,711	45,121	21.3					
	<b>DAYTON.</b>									
	Total in city and outside	337,158.4	163,646	130,917	25.0					
	In city proper	10,061.0	116,577	85,333	36.6					
	Outside city proper	327,097.4	47,069	45,584	3.3					
	<b>NASHVILLE.</b>									
	Total in city and outside	373,248.0	150,910	124,642	21.1					
	In city proper	10,942.0	110,364	80,865	36.5					
	Outside city proper	362,306.0	40,546	43,777	-7.4					
	<b>GRAND RAPIDS.</b>									
	Total in city and outside	315,360.0	145,632	114,898	26.7					
	In city proper	10,730.0	112,671	87,565	28.6					
	Outside city proper	304,630.0	33,061	27,333	21.0					
	<b>SPOKANE.</b>									
	Total in city and outside	332,038.4	124,838	47,450	163.1					
	In city proper	23,530.0	104,462	36,648	183.3					
	Outside city proper	308,498.4	20,476	10,602	92.8					

<sup>1</sup> A minus sign (-) denotes decrease.

NOTE.—The following statement gives the name and population of each municipality of 5,000 inhabitants or more falling within the territory adjacent to each of the above cities:  
*Albany district.*—Troy city, 76,813; Schenectady city, 72,826; Cohoes city, 24,709; Watervliet city, 18,074; Rensselaer city, 16,711.  
*Scranton district.*—Dunmore borough, 17,615; Carbondale city, 17,040; Pittston city, 16,267; Old Forge borough, 11,324; Dickson city borough, 9,331; Taylor borough, 9,069; Olyphant borough, 8,505; Duryea borough, 7,487; Archbald borough, 7,194; West Pittston borough, 6,848; Blakely borough, 5,845; Winton borough, 5,280; Throop borough, 5,133.  
*Fall River district.*—New Bedford city, 96,652; Taunton city, 34,259; Fairhaven town, 5,122.

*Lowell district.*—Massachusetts: Lawrence city, 85,892; Methuen town, 11,448; Andover town, 7,301; Concord town, 6,421; North Andover town, 5,529; Chelmsford town, 5,010. New Hampshire: Nashua city, 26,006.  
*New Haven district.*—Ansonia city, 13,132; Naugatuck borough, 12,722; Derby city, 9,991; Wallingford borough, 8,690; West Haven borough, 8,543.  
*Worcester district.*—Clinton town, 13,073; Northbridge town, 8,807; Spencer town, 6,740; Grafton town, 5,705; Westborough town, 6,446.  
*Birmingham district.*—Bessemer city, 10,864.  
*Omaha district.*—Nebraska: South Omaha city, 26,259. Iowa: Council Bluffs city, 29,292.  
*Syracuse district.*—Solvay village, 5,139.  
*Bridgeport district.*—South Norwalk city, 9,868; Norwalk city, 6,984.

Table 5 2	Area in acres.	POPULATION.		INCREASE: 1900-1910	
		1910	1900	Number.	Per cent.
Total in 44 districts	18,293,031.5	27,020,816	20,190,213	6,830,605	33.8
Total in 47 central cities	1,454,406.3	19,638,782	14,601,233	4,937,549	33.8
Total in adjacent territory	16,838,625.2	7,482,036	5,588,980	1,893,056	33.9

The total population of these districts in 1915 was 27,020,818, which is equal to 29.4 per cent of the total population of the United States. The population of the districts has increased a trifle over one-third during the decade, 1900-1910, it being noteworthy that the percentage of increase in the cities proper was almost precisely the same as that in the adjacent territory.

## POPULATION OF INDIVIDUAL CITIES.

The statistics of population for individual cities and other incorporated places having, in 1910, 2,500 inhabitants or more are given in this section. The population of smaller places appears only in the various state reports contained in Volumes II and III of the Reports of the Thirteenth Census.

The statistics in this section cover only cities in the United States exclusive of outlying possessions. Statistics regarding the cities and other minor civil divisions in Alaska, Hawaii, and Porto Rico are presented in the special reports for those possessions appearing at the end of Volume III. It may be noted at this point, however, that the cities and towns of more than 10,000 inhabitants in 1910 found in these outlying possessions are the following: Honolulu, H. I., with 52,183 inhabitants; San Juan, P. R., with 48,716; Ponce, P. R., with 35,005; Mayaguez, P. R., with 16,563; and Caguas, P. R., with 10,354.

Table 56 (pp. 80 and 81) shows the population of cities having in 1910 over 100,000 inhabitants, with number and per cent of decennial increase, alphabetically arranged, for each Federal census from 1790 to 1910, inclusive.

Table 57 (pp. 82 and 83) shows the population of the 50 cities, in the order of their rank, which were the largest at each Federal census from 1840 to 1910, inclusive. Naturally, a considerable number of cities which ranked among the 50 largest at one or more of the earlier censuses have ceased to do so at later censuses, and several others have been consolidated with larger cities.

Table 58 (pp. 84 to 87) shows the population of cities and other incorporated places, and also New England towns, having, in 1910, 25,000 inhabitants or more, alphabetically arranged by states, for each Federal census from 1850 to 1910, inclusive, with the increase during each decade from 1890 to 1910.

Table 59 (pp. 87 to 97) shows the population of incorporated places and New England towns having, in 1910, 2,500 inhabitants or more, alphabetically arranged by states, for the last three Federal censuses, namely, those of 1910, 1900, and 1890.

In using the figures given in these tables, it should be remembered that, in some instances, the growth of a city or other incorporated place may have been due in part to annexation of suburban territory. Except in the cases of New York City, Pittsburgh, and a few other similar instances of consolidation mentioned in footnotes to the tables, no allowance has been made for such annexations.

**Cities of 100,000 inhabitants or more.**—In 1910 there were 50 cities containing a population of 100,000 or more. Fourteen of these cities had risen above the 100,000 limit since 1900, namely, Albany, N. Y., Atlanta, Ga., Birmingham, Ala., Bridgeport, Conn., Cambridge, Mass., Dayton, Ohio, Grand Rapids, Mich.,

Lowell, Mass., Nashville, Tenn., Oakland, Cal., Portland, Oreg., Richmond, Va., Seattle, Wash., and Spokane, Wash.

Of these 50 cities, 32 show a greater absolute increase of population for the decade 1900-1910 than for the preceding decade, and 23 show also a greater percentage of increase, while 2 show an increase for the decade 1900-1910, following a decrease during the earlier decade. The comparison of the total population in 1910 and 1900 for each city of 100,000 inhabitants or more in 1910 is made in the diagram below.

POPULATION OF CITIES HAVING, IN 1910, 100,000 INHABITANTS OR MORE: 1910 AND 1900.

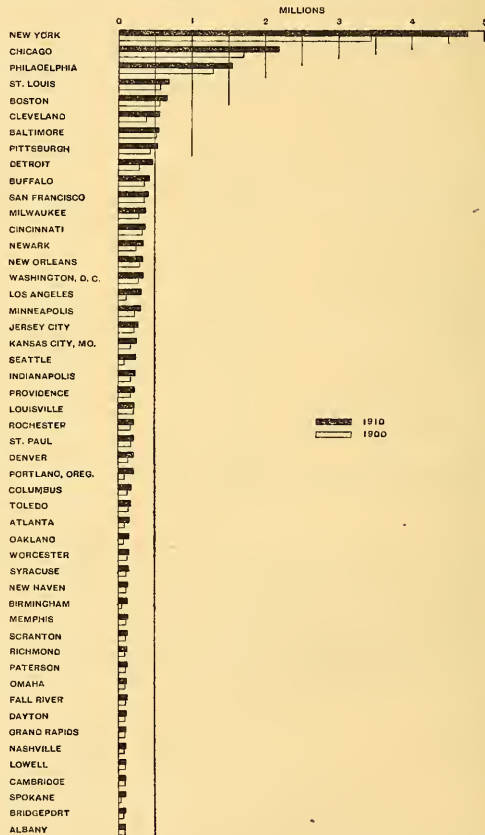

Although the rates of increase since 1900 for individual cities vary widely, ranging from 6.5 per cent in Albany, N. Y., to 245.4 per cent in Birmingham, Ala., it is rather noteworthy that of the 19 cities of over 250,000 inhabitants there are 8 which show approximately the same rate of increase for the last decade,

namely, Boston (19.6 per cent), Buffalo (20.2), New Orleans (18.1), Philadelphia (19.7), Pittsburgh (18.2), St. Louis (19.4), San Francisco (21.6), and Washington (18.8).

Table 53, based on Table 56, gives the cities having in 1910 a population of over 250,000, with their population and rank in 1910, 1900, and 1890, and their decennial increase during two decades.

CITY.	POPULATION.			RANK.			INCREASE.			
	1910	1900	1890	1910	1900	1890	1900-1910		1890-1900	
							Number.	Per cent.	Number.	Per cent.
New York	4,766,833	3,437,202	1,515,301	1	1	1	1,329,631	36.7	1,929,788	37.1
Chicago	2,185,283	1,638,575	1,099,850	2	2	2	486,708	28.7	538,725	54.4
Philadelphia	1,549,008	1,293,697	1,046,964	3	3	3	255,311	19.7	246,733	23.6
St. Louis	687,029	575,238	451,770	4	4	5	111,791	19.4	123,465	27.3
Boston	670,885	560,892	448,477	5	5	6	109,693	19.6	112,415	25.1
Cleveland	500,663	381,768	261,353	6	7	10	178,895	46.9	120,415	46.1
Baltimore	508,485	508,957	434,439	7	6	7	49,528	9.7	74,513	17.2
Pittsburgh	533,905	321,616	238,617	8	11	13	182,305	34.2	107,608	31.3
Detroit	465,766	288,704	205,876	9	13	15	180,662	38.9	79,828	38.8
Buffalo	423,715	352,387	255,664	10	8	11	71,328	20.2	96,723	37.8
San Francisco	416,912	342,782	298,997	11	9	8	74,130	21.6	43,782	14.6
Milwaukee	373,827	285,315	204,468	12	14	16	88,542	31.9	80,847	39.5
Cincinnati	363,591	325,902	296,908	13	10	9	37,689	11.6	28,994	9.8
Newark	347,469	246,070	181,830	14	16	17	101,399	41.2	64,240	35.3
New Orleans	339,075	287,104	242,039	15	12	12	51,971	18.1	45,065	18.6
Washington	331,069	278,718	230,392	16	15	14	52,351	18.8	48,326	21.0
Los Angeles	319,198	102,479	50,385	17	36	57	216,719	211.5	52,084	103.4
Minneapolis	301,408	202,718	164,738	18	19	18	98,690	48.7	37,980	23.1
Jersey City	267,773	206,453	163,003	19	17	19	61,346	29.7	48,430	26.6

<sup>1</sup> Population of New York as it then existed; population in 1890 of New York as now constituted, 2,507,414.  
<sup>2</sup> Increase based on population of New York as now constituted.  
<sup>3</sup> Population of Pittsburgh as it then existed; population, including that of Allegheny, in 1900, 451,512; in 1890, 343,904.  
<sup>4</sup> Increase based on population of Pittsburgh, including that of Allegheny.

There were, in 1910, 19 cities having over a quarter of a million inhabitants, 4 of which—Newark, Los Angeles, Minneapolis, and Jersey City—have entered this group since 1900. The rank of the 5 largest cities remained the same in 1916 as in 1900. Seven cities have advanced in rank since 1900; 3 of these—Cleveland, Detroit, and Milwaukee—are situated on the Great Lakes. The greatest advance in rank among the cities in question is shown by Los Angeles, which ranked fifty-seventh in 1890, thirty-sixth in 1900, and seventeenth in 1910.

Cities of 25,000 inhabitants or more.—As shown by Table 49, there were 229 cities having in 1910 a population of 25,000 or more, of which, as already stated, 50 had a population of 100,000 or more. Of the 179 cities having between 25,000 and 100,000 inhabitants in 1910, there were 108 which had in 1900 a population of 25,000 to 100,000, 70 which had risen above the 25,000 limit since 1900, and 1 which had fallen below the 100,000 limit since 1900.

Of the 225 cities of 25,000 inhabitants or more for which comparative figures for the two decades are given, 145 showed a greater absolute increase in the decade 1900-1910 than in the preceding decade, and 106 of these showed also a higher percentage of increase, while 8 showed an increase for the decade 1900-1910 following a decrease during the earlier decade.

As regards rates of increase from 1900 to 1910, the cities having at least 25,000 inhabitants are distributed as shown in Table 54. About one-third (68 out of 229) of the cities of 25,000 inhabitants or more showed an increase of over 50 per cent from 1900 to 1910. Of the northern cities, about one-fifth (35 out of 167) showed such an increase; of the southern cities, about two-fifths (19 out of 44); and of the western cities,

about three-fourths (14 out of 18). (For territory included in the North, South, and West, see Table 5.)

RATE OF INCREASE.	NUMBER OF CITIES OF 25,000 INHABITANTS OR MORE, 1910			
	United States.	The North.	The South.	The West.
Total.....	229	167	44	18
Cities increasing during decade				
1900-1910.....	226	165	43	18
Over 100 per cent.....	22	4	9	9
70 to 100 per cent.....	17	9	7	4
50 to 70 per cent.....	29	22	5	4
30 to 50 per cent.....	54	46	6	2
20 to 30 per cent.....	47	39	6	2
10 to 20 per cent.....	36	36	6	.....
Under 10 per cent.....	15	9	6	.....
Cities decreasing during decade				
1900-1910.....	3	2	1	.....

Of the 22 cities which had more than doubled their population during the past decade, 9 are in the West, 9 in the South, and 4 in the North. Following is a list of the 22 cities, together with their population in 1910 and the rate of increase. The list is arranged in descending order of rate of increase.

Rank.	CITY.	Population: 1910	Percent of increase: 1900-1910
1	Oklahoma City, Okla.	64,205	539.7
2	Muskogee, Okla.	25,278	494.2
3	Birmingham, Ala.	132,685	245.4
4	Pasadena, Cal.	30,291	232.2
5	Los Angeles, Cal.	319,198	211.5
6	Berkeley, Cal.	40,434	206.0
7	Flint, Mich.	38,550	184.2
8	Seattle, Wash.	237,194	184.0
9	Spokane, Wash.	104,402	183.3
10	Fort Worth, Tex.	73,312	174.7
11	Huntington, W. Va.	31,301	161.4
12	El Paso, Tex.	39,279	149.9
13	Tampa, Fla.	37,782	138.5
14	Schenectady, N. Y.	72,826	129.9
15	Portland, Oreg.	207,214	128.2
16	Oakland, Cal.	150,174	124.3
17	San Diego, Cal.	39,578	123.6
18	Tacoma, Wash.	83,743	122.0
19	Dallas, Tex.	32,104	115.9
20	Wichita, Kans.	52,450	112.6
21	Waterloo, Iowa	26,693	112.2
22	Jacksonville, Fla.	57,699	103.0



## POPULATION.

## POPULATION OF CITIES HAVING, IN 1910, 100,000 INHABITANTS

[A minus sign (—) denotes decrease.]

CITY.	POPULATION.												
	1910	1900	1890	1880	1870	1860	1850	1840	1830	1820	1810	1800	1790
Albany, N. Y.	100,253	94,151	94,923	90,758	69,422	62,367	50,763	33,721	24,209	12,630	(1)	5,349	3,498
Atlanta, Ga.	154,839	89,872	65,533	37,409	21,789	9,554	2,572						
Baltimore, Md.	538,485	528,937	424,439	302,313	207,354	212,818	169,054	102,313	80,620	62,758	46,555	26,514	13,503
Birmingham, Ala.	132,685	38,415	26,178	3,086									
Boston, Mass.	670,585	560,892	448,477	362,839	250,256	177,840	136,881	93,383	61,392	43,298	33,787	24,937	18,320
Bridgeport, Conn.	102,054	70,996	48,866	27,643	18,969	13,299	7,560	3,294					
Buffalo, N. Y.	423,715	352,287	255,664	153,134	117,714	81,129	42,261	18,213	8,668	2,095			
Cambridge, Mass.	104,839	91,856	70,023	52,669	39,634	26,060	15,215	8,409	6,072	3,295	2,323	2,453	2,115
Chicago, Ill.	2,185,283	1,695,575	1,069,850	503,185	298,977	169,270	93,943	4,470					
Cincinnati, Ohio.	363,591	325,902	266,908	255,139	215,239	161,044	115,458	46,338	24,851	9,642			
Cleveland, Ohio.	560,663	381,768	261,353	160,146	92,829	43,417	17,034	6,071	1,076				
Columbus, Ohio.	181,511	125,560	89,150	51,647	31,274	18,554	10,822	6,048	2,455				
Dayton, Ohio.	116,577	85,333	61,220	38,478	30,473	20,081	10,977	6,067		1,000			
Denver, Colo.	213,381	133,859	106,713	35,629	4,759								
Detroit, Mich.	463,766	285,704	205,876	116,340	79,577	45,619	21,019	9,102	2,222	1,422			
Fall River, Mass.	119,295	104,863	74,398	48,961	26,766	14,026	11,524	6,738	4,158	1,594	1,296		
Grand Rapids, Mich.	112,571	87,565	60,278	32,016	16,507	8,085	2,686						
Indianapolis, Ind.	233,650	169,164	105,436	75,656	48,244	18,611	8,091	2,692					
Jersey City, N. J.	267,779	206,433	163,003	120,722	82,540	29,226	6,856	3,072					
Kansas City, Mo.	248,881	163,752	132,716	55,785	32,260	4,418							
Los Angeles, Cal.	319,198	102,479	50,395	11,183	5,728	4,385	1,610						
Louisville, Ky.	222,928	204,731	161,129	123,758	100,773	68,033	43,194	21,210	10,341	4,012	1,357	359	200
Lowell, Mass.	105,294	94,969	77,096	50,475	40,908	36,827	33,383	20,796	6,474				
Memphis, Tenn.	131,105	102,220	64,495	33,592	40,226	22,623	8,841						
Milwaukee, Wis.	373,857	285,315	204,468	115,587	71,440	45,246	20,061	1,712					
Minneapolis, Minn.	301,408	202,718	164,733	46,887	13,066	2,564							
Nashville, Tenn.	110,364	80,865	76,168	43,350	25,865	16,988	10,165	6,929	5,566				
New Haven, Conn.	133,605	108,027	81,238	62,832	50,840	39,267	20,345	12,960	10,180	7,147	5,772	4,049	
New Orleans, La.	339,075	287,104	242,039	216,090	191,418	168,675	116,375	102,193	46,082	27,176	17,242		
New York, N. Y. *	4,706,883	3,437,202	2,507,414	1,911,698	1,478,103	1,174,779	696,115	391,114	242,278	152,056	119,734	79,216	49,401
Manhattan Borough	2,351,542	1,860,093	1,411,216	1,184,673	842,292	615,699	416,547	312,710	202,689	123,708	86,373	60,586	33,131
Bronx Borough	430,980	300,677	188,908	81,950	37,535	23,635	8,002	4,546	3,023	2,783	2,267	1,765	1,131
Brooklyn Borough	1,835,351	1,166,858	838,447	609,495	416,921	279,122	158,828	77,615	20,535	11,187	8,303	5,740	4,495
Queens Borough	284,041	162,999	87,050	66,559	45,468	32,203	18,688	14,480	9,049	8,246	7,444	6,612	6,169
Richmond Borough	85,969	67,021	51,693	38,991	33,039	25,498	16,091	10,966	7,082	6,195	6,347	4,664	3,825
Newark, N. J.	347,469	246,070	181,830	136,508	105,059	71,941	38,894	17,290					
Oakland, Cal.	150,174	66,960	48,662	34,555	10,500	1,543							
Omaha, Neb.	124,096	102,555	140,452	30,518	16,083	1,833							
Paterson, N. J.	126,600	105,171	78,347	51,031	33,579	19,568							
Philadelphia, Pa.	1,549,008	1,293,697	1,046,964	847,170	674,022	565,529	421,376	33,665	80,462	63,802	33,722	41,220	28,522
Pittsburgh, Pa.	333,905	451,512	343,904	235,071	139,256	77,923	67,863	31,204	15,369	7,248	4,768	1,565	
Portland, Ore.	207,214	90,426	46,385	17,577	8,283	2,574							
Providence, R. I.	224,326	175,597	132,146	104,857	68,004	50,616	41,513	23,171	16,833	11,667	10,071	7,614	6,380
Richmond, Va.	127,628	85,050	81,388	63,600	51,038	37,910	27,570	20,153	16,060	12,707	9,735	5,737	3,761
Rochester, N. Y.	218,149	162,608	133,896	89,366	62,386	48,204	36,403	20,191	9,207				
St. Louis, Mo.	687,029	575,238	451,770	350,518	310,864	160,773	77,860	16,469					
St. Paul, Minn.	214,744	163,065	133,156	41,473	20,030	10,401	1,112						
San Francisco, Cal.	416,912	342,782	298,997	233,959	149,473	65,802	334,776						
Seranton, Pa.	129,867	102,626	75,215	45,850	35,092	9,223							
Seattle, Wash.	237,194	89,671	42,837	3,533	1,107								
Spokane, Wash.	104,402	36,848	19,922										
Syracuse, N. Y.	137,249	108,574	88,146	51,792	45,051	28,119	22,271						
Toledo, Ohio.	168,497	131,822	84,434	50,137	31,884	13,768	8,829	1,222					
Washington, D. C.	331,069	278,718	230,392	177,624	109,196	61,122	40,001	23,364	18,826	13,247	8,208		
Worcester, Mass.	145,986	118,421	84,655	58,291	41,105	24,960	17,049	7,497	4,173	2,962	2,577		2,065

\* Not returned separately.

\* Population of town, town and city not returned separately.

\* Population of New York and its boroughs as now constituted.

POPULATION OF CITIES.

OR MORE, 1790-1910, AND DECENTENNIAL INCREASE, 1820-1910.

[A minus sign (-) denotes decrease.]

Table 56—Continued.

INCREASE IN POPULATION.

CITY.	1900-1910		1890-1900		1880-1890		1870-1880		1860-1870		1850-1860		1840-1850		1830-1840		1820-1830	
	Number.	Per cent.	Number.	Per cent.	Number.	Per cent.	Number.	Per cent.	Number.	Per cent.	Number.	Per cent.	Number.	Per cent.	Number.	Per cent.	Number.	Per cent.
Albany, N. Y.	6,102	6.5	4,772	0.8	4,165	4.6	21,336	30.7	7,065	11.3	11,604	22.9	17,042	50.5	9,512	39.3	11,579	91.7
Atlanta, Ga.	64,967	72.2	24,339	37.1	28,124	75.2	15,639	71.7	12,253	128.1	6,982	271.2	2,572	.....	.....	.....	.....	.....
Baltimore, Md.	49,528	9.7	74,518	17.2	102,126	30.7	64,959	24.3	54,884	25.9	43,364	25.7	66,741	65.2	21,638	26.9	17,882	28.5
Birmingham, Ala.	94,270	245.4	12,237	46.7	23,092	748.3	3,080	.....	.....	.....	.....	.....	.....	.....	.....	.....	.....	.....
Boston, Mass.	109,693	10.6	112,415	25.1	85,038	23.6	112,313	44.8	72,686	40.9	40,959	29.9	43,498	46.6	31,991	52.1	18,094	41.8
Bridgeport, Conn.	31,058	43.7	22,130	45.3	21,223	76.8	8,674	45.7	5,670	42.6	5,739	75.9	4,266	129.5	3,294	.....	.....	.....
Buffalo, N. Y.	13,328	20.2	96,723	37.8	100,530	64.8	37,420	51.8	36,585	45.1	38,868	92.0	24,048	132.0	9,545	110.1	6,573	313.7
Cambridge, Mass.	12,953	14.1	21,858	31.2	17,359	33.0	13,035	32.9	13,974	52.1	10,847	71.3	6,806	80.9	2,337	38.5	2,777	84.3
Chicago, Ill.	486,708	28.7	538,725	54.4	596,665	118.4	204,208	68.3	189,717	173.6	79,297	264.6	25,493	570.3	4,470	.....	.....	.....
Cincinnati, Ohio	37,689	11.6	28,934	9.6	41,769	16.4	38,900	18.0	55,195	84.3	45,869	39.5	69,097	149.1	21,507	56.6	16,189	157.5
Cleveland, Ohio.	178,895	46.9	120,415	46.1	101,207	63.2	67,317	72.5	49,412	113.8	26,383	154.9	10,963	180.6	4,995	464.2	1,070	.....
Columbus, Ohio.	55,951	44.6	37,410	42.4	36,503	70.7	20,373	65.1	12,720	68.6	672	8.8	11,834	152.7	3,413	148.4	2,435	.....
Dayton, Ohio.	31,244	36.6	24,113	39.4	22,542	58.3	8,205	26.9	10,392	51.8	9,104	82.9	4,910	80.9	3,117	105.7	1,950	195.0
Denver, Colo.	79,522	59.4	27,146	25.4	71,084	199.5	30,870	648.7	4,759	.....	.....	.....	.....	.....	.....	.....	.....	.....
Detroit, Mich.	180,662	63.0	79,828	38.8	89,536	77.0	36,763	46.2	32,958	74.4	24,600	117.0	11,917	130.9	6,880	309.6	800	56.3
Fall River, Mass.	14,432	18.8	30,465	40.9	25,437	52.0	22,195	82.9	12,740	90.8	8,502	21.7	4,756	71.0	2,580	62.0	2,560	160.9
Grand Rapids, Mich.	25,006	28.6	27,287	45.3	28,262	88.3	15,509	94.0	8,422	104.2	5,399	201.0	2,686	.....	.....	.....	.....	.....
Indianapolis, Ind.	64,486	38.1	63,728	40.4	30,580	40.5	26,817	55.6	29,433	169.2	10,520	130.0	5,399	200.6	2,692	.....	.....	.....
Jersey City, N. J.	61,346	29.7	45,439	26.2	42,281	35.0	58,176	46.2	53,230	182.4	22,370	326.3	3,784	133.2	3,072	.....	.....	.....
Kansas City, Mo.	84,629	51.7	31,036	23.4	76,931	137.9	23,525	72.9	27,842	630.2	4,418	.....	.....	.....	.....	.....	.....	.....
Los Angeles, Cal.	216,719	211.5	52,084	103.4	39,212	30.6	5,455	95.2	1,543	30.6	2,775	172.4	1,610	.....	.....	.....	.....	.....
Louisville, Ky.	19,107	24.4	45,003	29.2	37,371	30.2	23,003	22.8	32,720	51.1	21,381	103.6	10,383	103.6	10,308	105.1	6,329	157.8
Lowell, Mass.	11,325	11.9	17,273	22.2	18,221	30.6	18,547	45.3	4,401	11.1	3,444	10.3	12,587	40.5	14,322	221.2	6,474	.....
Memphis, Tenn.	28,785	28.1	37,825	58.6	30,903	92.0	-6,634	-16.5	17,033	77.8	13,782	155.9	8,841	.....	.....	.....	.....	.....
Milwaukee, Wis.	88,542	31.0	80,847	39.5	88,581	76.9	44,147	61.8	26,134	57.9	28,185	125.5	18,340	107.8	1,712	.....	.....	.....
Minneapolis, Minn.	98,690	48.7	37,980	23.1	117,851	251.4	33,821	258.8	10,502	409.6	2,564	.....	.....	.....	.....	.....	.....	.....
Nashville, Tenn.	29,499	36.5	4,697	6.2	32,818	75.7	17,485	67.6	8,877	52.3	6,823	67.1	3,236	46.7	1,365	24.5	5,566	.....
New Haven, Conn.	25,578	23.7	26,729	32.9	18,416	29.3	12,042	23.7	11,578	29.9	18,922	93.0	7,385	57.0	2,780	27.3	3,033	42.4
New Orleans, La.	51,971	18.1	45,065	18.6	25,948	12.0	24,072	12.9	22,743	13.5	52,390	44.9	14,182	13.9	56,111	121.8	18,506	69.6
New York, N. Y.	1,329,681	38.7	929,788	37.1	595,716	21.7	433,595	29.3	303,224	25.8	478,664	68.8	305,001	61.9	148,836	61.4	90,222	59.3
Manhattan Borough.	481,449	29.0	408,877	28.4	276,643	31.2	228,551	25.6	186,623	18.8	298,122	57.8	202,837	78.0	110,121	64.4	78,838	68.8
Bronx Borough.	230,473	114.9	111,569	125.5	96,928	71.0	14,627	59.0	13,900	68.6	15,561	103.7	2,686	50.2	4,325	76.8	214	8.7
Brooklyn Borough.	467,769	40.1	328,659	39.1	259,055	59.9	179,674	42.8	140,739	60.4	110,210	101.0	91,269	191.7	87,073	191.9	9,548	85.6
Queens Borough.	131,048	86.6	65,949	75.8	30,491	55.9	11,091	24.4	12,665	89.6	14,810	77.0	4,115	88.4	5,481	60.0	803	9.4
Richmond Borough.	18,948	28.5	15,328	29.7	12,702	33.6	5,962	18.1	7,537	39.2	10,451	69.3	4,006	37.4	5,885	64.8	947	15.4
Newark, N. J.	101,399	41.2	64,240	35.3	45,322	32.2	31,449	29.9	33,118	46.0	33,047	85.0	21,604	125.0	17,290	.....	.....	.....
Oakland, Cal.	83,214	124.3	18,278	37.5	14,127	40.9	24,055	229.1	8,957	580.5	1,543	.....	.....	.....	.....	.....	.....	.....
Omaha, Neb.	21,541	21.0	37,897	27.0	109,934	360.2	14,435	89.8	14,200	754.1	1,883	.....	.....	.....	.....	.....	.....	.....
Paterson, N. J.	20,459	18.4	26,824	34.2	27,516	53.5	17,452	52.0	13,938	71.4	19,586	.....	.....	.....	.....	.....	.....	.....
Philadelphia, Pa.	253,311	18.7	246,733	28.6	199,794	28.6	173,188	25.7	108,480	49.2	444,153	366.9	27,711	28.6	13,203	16.4	16,660	26.1
Pittsburgh, Pa.	82,393	18.2	107,608	31.3	108,833	46.3	95,815	68.8	61,333	78.7	10,000	14.8	36,659	117.5	15,838	103.0	8,121	112.0
Portland, Ore.	116,788	123.2	44,041	94.9	28,908	108.9	9,284	111.9	5,419	188.6	2,374	.....	.....	.....	.....	.....	.....	.....
Providence, R. I.	49,729	27.8	45,451	32.9	27,080	30.0	85,953	52.2	18,238	36.0	14,158	22.0	18,342	73.2	6,338	37.7	5,066	45.1
Richmond, Va.	42,578	50.1	3,662	4.5	17,788	28.6	12,562	24.6	13,128	34.6	10,340	37.5	7,417	36.8	4,093	25.5	3,993	33.1
Rochester, N. Y.	55,541	34.2	28,712	21.4	44,530	49.8	26,980	43.2	14,152	29.4	11,801	32.4	16,212	80.3	3,848	119.3	9,207	.....
St. Louis, Mo.	111,791	19.4	123,468	27.3	101,252	28.9	39,654	12.8	150,901	93.4	82,913	106.5	61,391	372.8	16,469	.....	.....	.....
St. Paul, Minn.	51,679	31.7	29,909	22.5	61,683	221.1	21,443	107.1	9,629	92.6	9,289	835.3	1,112	.....	.....	.....	.....	.....
San Francisco, Cal.	74,130	21.6	48,785	14.6	65,038	37.8	84,486	56.5	92,671	163.1	22,026	63.3	34,776	.....	.....	.....	.....	.....
Scranton, Pa.	27,841	27.3	26,811	35.6	29,363	64.0	10,753	30.7	25,869	280.5	9,223	.....	.....	.....	.....	.....	.....	.....
Seattle, Wash.	156,522	194.0	37,834	88.3	39,934	112.5	2,420	219.2	1,107	.....	.....	.....	.....	.....	.....	.....	.....	.....
Spokane, Wash.	67,564	183.3	16,926	85.0	19,922	.....	.....	.....	.....	.....	.....	.....	.....	.....	.....	.....	.....	.....
Syracuse, N. Y.	28,875	26.6	20,231	23.0	36,551	70.2	8,741	20.3	14,822	53.1	5,848	26.3	22,271	.....	.....	.....	.....	.....
Toledo, Ohio.	36,675	27.8	50,888	61.0	31,397	62.4	18,853	68.7	17,816	129.4	3,839	258.6	2,607	213.3	1,222	.....	.....	.....
Washington, D. C.	52,351	18.8	48,326	21.0	52,768	29.7	68,426	62.8	48,077	78.7	21,121	52.8	16,637	71.2	4,538	24.1	5,579	42.1
Worcester, Mass.	27,565	23.3	33,766	39.9	26,364	45.2	17,186	41.8	16,145	64.7	7,911	46.4	9,552	127.4	3,324	79.7	1,211	40.9

\* Includes population of Allegheny as follows: 1900, 129,896; 1890, 105,287; 1880, 78,682; 1870, 53,180; 1860, 28,702; 1850, 21,262; 1840, 10,089; and 1830, 2,801.  
 † Population as reported by state census of 1852; the returns for 1850 for San Francisco were destroyed by fire.  
 ‡ Population as returned from 1880 to 1910 is for the District of Columbia, with which it is now coextensive.

FIFTY LARGEST CITIES AT EACH CENSUS FROM 1840 TO 1910, ARRANGED IN THE ORDER OF THEIR RANK.

Rank.	Table 57 1910		1900		1890		1880		Rank.
	CITY.	Population.	CITY.	Population.	CITY.	Population.	CITY.	Population.	
1	New York, N. Y.	4,766,833	New York, N. Y.	3,437,202	New York, N. Y.	1,515,301	New York, N. Y.	1,206,299	1
2	Chicago, Ill.	2,183,233	Chicago, Ill.	1,638,573	Chicago, Ill.	1,059,850	Philadelphia, Pa.	847,170	2
3	Philadelphia, Pa.	1,549,000	Philadelphia, Pa.	1,293,697	Philadelphia, Pa.	1,046,964	Brooklyn, N. Y.	566,663	3
4	St. Louis, Mo.	687,029	St. Louis, Mo.	575,238	Brooklyn, N. Y.	806,343	Chicago, Ill.	503,185	4
5	Boston, Mass.	670,585	Boston, Mass.	560,892	St. Louis, Mo.	451,770	Boston, Mass.	352,839	5
6	Cleveland, Ohio.	560,663	Baltimore, Md.	508,957	Boston, Mass.	448,477	St. Louis, Mo.	350,518	6
7	Baltimore, Md.	558,485	Cleveland, Ohio.	381,768	Baltimore, Md.	434,439	Baltimore, Md.	332,313	7
8	Pittsburgh, Pa.	533,905	Buffalo, N. Y.	352,387	San Francisco, Cal.	298,997	Cincinnati, Ohio.	255,139	8
9	Detroit, Mich.	465,756	San Francisco, Cal.	342,732	Cincinnati, Ohio.	296,908	San Francisco, Cal.	233,859	9
10	Buffalo, N. Y.	423,715	Cincinnati, Ohio.	325,902	Cleveland, Ohio.	261,533	New Orleans, La.	216,090	10
11	San Francisco, Cal.	416,912	Pittsburgh, Pa.	321,616	Buffalo, N. Y.	255,664	Washington, D. C.	177,624	11
12	Milwaukee, Wis.	373,857	New Orleans, La.	287,104	Cleveland, Ohio.	242,039	Cleveland, Ohio.	190,146	12
13	Cincinnati, Ohio.	363,591	Detroit, Mich.	285,704	Pittsburgh, Pa.	238,617	Pittsburgh, Pa.	156,329	13
14	Newark, N. J.	347,469	Milwaukee, Wis.	285,315	Washington, D. C.	230,392	Buffalo, N. Y.	155,134	14
15	New Orleans, La.	339,075	Washington, D. C.	278,718	Detroit, Mich.	205,876	Newark, N. J.	136,508	15
16	Washington, D. C.	331,069	Newark, N. J.	246,070	Milwaukee, Wis.	204,468	Louisville, Ky.	123,756	16
17	Los Angeles, Cal.	319,198	Jersey City, N. J.	206,433	Newark, N. J.	181,830	Jersey City, N. J.	120,722	17
18	Minneapolis, Minn.	301,408	Louisville, Ky.	204,731	Minneapolis, Minn.	164,738	Detroit, Mich.	116,340	18
19	Jersey City, N. J.	297,779	Minneapolis, Minn.	202,718	Jersey City, N. J.	163,003	Milwaukee, Wis.	115,357	19
20	Kansas City, Mo.	248,381	Providence, R. I.	175,597	Louisville, Ky.	161,129	Providence, R. I.	104,857	20
21	Seattle, Wash.	237,194	Indianapolis, Ind.	169,164	Omaha, Nebr.	140,452	Albany, N. Y.	90,758	21
22	Indianapolis, Ind.	233,650	Kansas City, Mo.	163,752	Rochester, N. Y.	133,896	Rochester, N. Y.	89,296	22
23	Providence, R. I.	224,326	St. Paul, Minn.	163,065	St. Paul, Minn.	133,156	Allegheny, Pa.	78,682	23
24	Louisville, Ky.	223,928	Rochester, N. Y.	162,608	Kansas City, Mo.	132,716	Indianapolis, Ind.	75,556	24
25	Rochester, N. Y.	218,149	Denver, Colo.	133,859	Providence, R. I.	132,146	Richmond, Va.	63,600	25
26	St. Paul, Minn.	214,744	Toledo, Ohio.	131,822	Denver, Colo.	106,713	New Haven, Conn.	62,882	26
27	Denver, Colo.	213,381	Allegheny, Pa.	129,896	Indianapolis, Ind.	105,436	Lowell, Mass.	59,475	27
28	Portland, Oreg.	207,214	Columbus, Ohio.	125,560	Allegheny, Pa.	105,287	Worcester, Mass.	58,291	28
29	Columbus, Ohio.	181,511	Worcester, Mass.	118,421	Albany, N. Y.	94,923	Troy, N. Y.	56,747	29
30	Toledo, Ohio.	168,497	Syracuse, N. Y.	108,374	Columbus, Ohio.	88,150	Kansas City, Mo.	55,785	30
31	Atlanta, Ga.	154,839	New Haven, Conn.	108,027	Syracuse, N. Y.	88,143	Cambridge, Mass.	52,669	31
32	Oakland, Cal.	150,174	Paterson, N. J.	105,171	Worcester, Mass.	84,655	Syracuse, N. Y.	51,792	32
33	Worcester, Mass.	145,966	Fall River, Mass.	104,863	Toledo, Ohio.	81,434	Columbus, Ohio.	51,647	33
34	Syracuse, N. Y.	137,249	St. Joseph, Mo.	102,979	Richmond, Va.	81,283	Paterson, N. J.	51,031	34
35	New Haven, Conn.	133,605	Omaha, Nebr.	102,555	New Haven, Conn.	81,298	Toledo, Ohio.	50,137	35
36	Birmingham, Ala.	132,685	Los Angeles, Cal.	102,479	Paterson, N. J.	78,347	Charleston, S. C.	49,984	36
37	Memphis, Tenn.	131,105	Memphis, Tenn.	102,320	Lowell, Mass.	77,696	Fall River, Mass.	48,961	37
38	Scranton, Pa.	129,867	Scranton, Pa.	102,026	Nashville, Tenn.	76,168	Minneapolis, Minn.	46,887	38
39	Richmond, Va.	127,628	Lowell, Mass.	94,908	Scranton, Pa.	75,215	Scranton, Pa.	45,850	39
40	Paterson, N. J.	125,600	Albany, N. Y.	94,151	Fall River, Mass.	74,398	Nashville, Tenn.	43,350	40
41	Omaha, Nebr.	124,096	Cambridge, Mass.	91,886	Cambridge, Mass.	70,028	Reading, Pa.	43,278	41
42	Fall River, Mass.	119,295	Portland, Oreg.	90,426	Atlanta, Ga.	68,533	Wilmington, Del.	42,473	42
43	Dayton, Ohio.	116,577	Atlanta, Ga.	89,872	Memphis, Tenn.	64,495	Hartford, Conn.	42,015	43
44	Grand Rapids, Mich.	112,571	Grand Rapids, Mich.	87,565	Wilmington, Del.	61,431	Camden, N. J.	41,659	44
45	Nashville, Tenn.	110,364	Dayton, Ohio.	85,333	Dayton, Ohio.	61,220	St. Paul, Minn.	41,473	45
46	Lowell, Mass.	106,294	Richmond, Va.	85,050	Troy, N. Y.	60,856	Lawrence, Mass.	39,151	46
47	Cambridge, Mass.	104,839	Nashville, Tenn.	80,865	Grand Rapids, Mich.	60,278	Dayton, Ohio.	38,678	47
48	Spokane, Wash.	104,402	Seattle, Wash.	80,671	Reading, Pa.	58,661	Lynn, Mass.	38,274	48
49	Bridgeport, Conn.	102,054	Hartford, Conn.	79,830	Camden, N. J.	58,313	Atlanta, Ga.	37,409	49
50	Albany, N. Y.	100,253	Reading, Pa.	78,961	Trenton, N. J.	57,458	Denver, Colo.	35,629	50

\* Annexed to Pittsburgh in 1907.

\* Consolidated with New York in 1898.

\* Population of town; town and city not returned separately.



POPULATION OF CITIES.

FIFTY LARGEST CITIES AT EACH CENSUS FROM 1840 TO 1910, ARRANGED IN THE ORDER OF THEIR RANK—Con.

Rank.	Table 57— Contd. 1870		1860		1850		1840		Rank.
	CITY.	Population.	CITY.	Population.	CITY.	Population.	CITY.	Population.	
1	New York, N. Y.	942,292	New York, N. Y.	813,669	New York, N. Y.	515,547	New York, N. Y.	312,710	1
2	Philadelphia, Pa.	674,022	Philadelphia, Pa.	565,529	Baltimore, Md.	169,054	Baltimore, Md.	102,313	2
3	Brooklyn, N. Y.	396,099	Brooklyn, N. Y.	266,661	Boston, Mass.	136,881	New Orleans, La.	102,193	3
4	St. Louis, Mo.	310,864	Baltimore, Md.	212,418	Philadelphia, Pa.	121,376	Philadelphia, Pa.	93,665	4
5	Chicago, Ill.	288,977	Boston, Mass.	177,840	New Orleans, La.	116,375	Boston, Mass.	93,383	5
6	Baltimore, Md.	267,354	New Orleans, La.	168,675	Cincinnati, Ohio	115,435	Cincinnati, Ohio	46,338	6
7	Boston, Mass.	250,526	Cincinnati, Ohio	161,044	Brooklyn, N. Y.	96,538	Brooklyn, N. Y.	36,233	7
8	Cincinnati, Ohio	216,239	St. Louis, Mo.	160,773	St. Louis, Mo.	77,860	Northern Liberties, Pa.	34,474	8
9	New Orleans, La.	191,418	Chicago, Ill.	109,260	Spring Garden, Pa.	58,894	Albany, N. Y.	33,721	9
10	San Francisco, Cal.	149,473	Buffalo, N. Y.	81,129	Albany, N. Y.	50,763	Charleston, S. C.	29,261	10
11	Buffalo, N. Y.	117,714	Newark, N. J.	71,941	Northern Liberties, Pa.	47,223	Spring Garden, Pa.	27,849	11
12	Washington, D. C.	109,199	Louisville, Ky.	68,033	Kensington, Pa.	46,774	Southwark, Pa.	27,648	12
13	Newark, N. J.	105,059	Albany, N. Y.	62,367	Pittsburgh, Pa.	46,601	Washington, D. C.	23,364	13
14	Louisville, Ky.	100,753	Washington, D. C.	61,122	Louisville, Ky.	43,194	Providence, R. I.	23,171	14
15	Cleveland, Ohio	92,829	San Francisco, Cal.	59,802	Charleston, S. C.	42,955	Kensington, Pa.	22,514	15
16	Pittsburgh, Pa.	86,076	Providence, R. I.	50,666	Buffalo, N. Y.	42,261	Louisville, Ky.	21,210	16
17	Jersey City, N. J.	82,546	Pittsburgh, Pa.	49,221	Providence, R. I.	41,513	Pittsburgh, Pa.	21,115	17
18	Detroit, Mich.	79,577	Rochester, N. Y.	48,204	Washington, D. C.	40,001	Lowell, Mass.	20,796	18
19	Milwaukee, Wis.	71,440	Detroit, Mich.	45,619	Newark, N. J.	38,594	Rochester, N. Y.	20,191	19
20	Albany, N. Y.	69,422	Milwaukee, Wis.	45,246	Southwark, Pa.	38,799	Richmond, Va.	20,153	20
21	Providence, R. I.	68,904	Cleveland, Ohio	43,417	Rochester, N. Y.	36,403	Troy, N. Y.	19,334	21
22	Rochester, N. Y.	62,386	Charleston, S. C.	40,522	San Francisco, Cal.	34,776	Buffalo, N. Y.	18,213	22
23	Allentown, Pa.	53,180	New Haven, Conn.	39,267	Lowell, Mass.	33,383	Newark, N. J.	17,290	23
24	Richmond, Va.	51,038	Troy, N. Y.	39,235	Williamsburgh, N. Y.	30,780	St. Louis, Mo.	16,469	24
25	New Haven, Conn.	49,840	Richmond, Va.	37,910	Chicago, Ill.	29,963	Portland, Me.	15,218	25
26	Charleston, S. C.	48,956	Lowell, Mass.	36,827	Troy, N. Y.	28,785	Salem, Mass.	15,082	26
27	Indianapolis, Ind.	48,244	Mobile, Ala.	29,235	Richmond, Va.	27,570	Moyamensing, Pa.	14,573	27
28	Troy, N. Y.	46,465	Jersey City, N. J.	28,226	Moyamensing, Pa.	26,979	New Haven, Conn.	12,960	28
29	Syracuse, N. Y.	43,051	Hartford, Conn.	28,152	Syracuse, N. Y.	22,271	Utica, N. Y.	12,782	29
30	Worcester, Mass.	41,105	Allentown, Pa.	28,702	Allentown, Pa.	21,262	Mobile, Ala.	12,672	30
31	Lowell, Mass.	40,928	Syracuse, N. Y.	28,119	Detroit, Mich.	21,019	New Bedford, Mass.	12,087	31
32	Memphis, Tenn.	40,226	Portland, Me.	26,341	Portland, Me.	20,815	Charlestown, Mass.	11,434	32
33	Cambridge, Mass.	39,634	Cambridge, Mass.	26,000	Mobile, Ala.	20,515	Savannah, Ga.	11,214	33
34	Hartford, Conn.	37,180	Roxbury, Mass.	25,137	New Haven, Conn.	20,345	Petersburg, Va.	11,136	34
35	Scranton, Pa.	35,092	Charlestown, Mass.	25,065	Salem, Mass.	20,264	Springfield, Mass.	10,985	35
36	Reading, Pa.	33,890	Worcester, Mass.	24,900	Milwaukee, Wis.	20,061	Norfolk, Va.	10,920	36
37	Paterson, N. J.	33,579	Reading, Pa.	23,162	Roxbury, Mass.	18,364	Allegheny, Pa.	10,089	37
38	Kansas City, Mo.	32,269	Memphis, Tenn.	22,623	Hartford, Conn.	17,966	Poughkeepsie, N. Y.	10,006	38
39	Mobile, Ala.	32,034	Utica, N. Y.	22,529	Columbus, Ohio	17,882	Smithfield, R. I.	9,534	39
40	Toledo, Ohio	31,584	New Bedford, Mass.	22,300	Utica, N. Y.	17,965	Hartford, Conn.	9,468	40
41	Portland, Me.	31,413	Savannah, Ga.	22,292	Charlestown, Mass.	17,216	Lynn, Mass.	9,367	41
42	Columbus, Ohio	31,274	Salem, Mass.	22,252	Worcester, Mass.	17,049	Detroit, Mich.	9,102	42
43	Wilmington, Del.	30,841	Wilmington, Del.	21,258	Cleveland, Ohio	17,034	Roxbury, Mass.	9,089	43
44	Dayton, Ohio	30,473	Manchester, N. H.	20,107	New Bedford, Mass.	16,443	Nantucket, Mass.	9,012	44
45	Lawrence, Mass.	28,921	Dayton, Ohio	20,081	Reading, Pa.	15,748	Bangor, Me.	8,927	45
46	Utica, N. Y.	28,804	Paterson, N. J.	19,586	Savannah, Ga.	15,312	Alexandria, Va.	8,459	46
47	Charlestown, Mass.	28,323	Lynn, Mass.	19,083	Cambridge, Mass.	15,215	Lancaster, Pa.	8,417	47
48	Savannah, Ga.	28,253	Indianapolis, Ind.	18,611	Bangor, Me.	14,832	Reading, Pa.	8,410	48
49	Lynn, Mass.	28,233	Columbus, Ohio	18,554	Norfolk, Va.	14,326	Cambridge, Mass.	8,409	49
50	Fall River, Mass.	26,706	Petersburg, Va.	18,206	Lynn, Mass.	14,287	Wilmington, Del.	8,367	50

1 Population of town; town and city not returned separately.  
 2 Annexed to Boston in 1874.  
 3 Annexed to Boston in 1867.  
 4 Annexed to Philadelphia in 1854.  
 5 Population as reported by stata census of 1852; the returns for 1850 were destroyed by fire.  
 6 Annexed to Brooklyn in 1854.

## POPULATION OF CITIES HAVING, IN 1910, 25,000 INHABITANTS OR MORE, 1850-1910, AND DECENTENNIAL INCREASE, 1890-1910.

CITY.	POPULATION.							INCREASE: <sup>1</sup> 1900-1910		INCREASE: <sup>2</sup> 1890-1900	
	1910	1900	1890	1880	1870	1860	1850	Number.	Per cent.	Number.	Per cent.
<b>Alabama</b>											
Birmingham	132,685	38,415	26,178	3,086				94,270	245.4	12,237	46.7
Mobile	51,521	38,469	31,076	29,132	32,034	29,258	20,515	13,052	33.9	7,393	23.8
Montgomery	38,136	30,346	21,883	16,713	10,588	8,843	8,728	7,790	25.7	8,463	38.7
<b>Arkansas</b>											
Little Rock	45,941	38,307	25,874	13,138	12,380	3,727	2,167	7,634	19.9	12,433	48.1
<b>California</b>											
Berkeley	40,434	13,214	5,101					27,220	206.0	8,113	159.0
Los Angeles	319,198	102,470	50,395	11,183	5,728	4,283	1,616	216,719	211.5	62,064	103.4
Oakland	150,174	66,960	48,682	34,555	10,500	1,543		83,214	124.3	18,278	37.5
Pasadena	30,291	9,117	4,882					21,174	232.2	4,235	86.7
Sacramento	44,696	29,282	26,386	21,429	16,283	13,785	6,820	15,414	52.6	2,536	11.0
San Diego	39,578	17,700	16,159	2,637	2,300	731		21,878	123.6	1,541	9.5
San Francisco	416,912	342,782	298,997	233,599	149,473	56,502	34,776	74,130	21.6	44,785	14.6
San Jose	28,946	21,500	18,060	12,567	9,080			7,446	34.6	3,440	19.0
<b>Colorado</b>											
Colorado Springs	29,078	21,065	11,140	4,226				7,993	37.9	9,945	89.3
Denver	213,381	133,859	108,713	35,629	4,759			79,522	59.4	27,146	25.4
Pueblo	44,395	28,157	24,558	3,217				16,238	57.7	3,599	14.7
<b>Connecticut</b>											
Bridgewater	102,054	70,996	48,866	27,643	18,960	13,299	47,500	31,058	43.7	22,130	45.3
Hartford	98,915	79,850	53,230	42,015	37,189	42,152	117,306	19,065	23.9	26,620	103.4
Meriden town	32,066	28,605	25,423	18,340	10,445	7,426	3,559	11,671	37.7	3,272	12.9
Meriden city	27,297	24,266	21,622	15,540				2,665	12.2	2,644	12.0
New Britain	43,916	25,998	16,519	11,800				17,918	68.9	9,479	57.4
New Haven	138,605	108,027	81,298	62,882	40,840	439,297	420,345	25,378	23.7	26,729	32.9
Norwich town	38,219	24,637	23,648	21,143	16,653	14,045	10,265	3,832	14.5	1,689	6.9
Stamford town	28,836	18,839	15,700	11,297	9,714	7,185	5,000	9,997	53.1	3,139	20.0
Stamford city	26,138	16,997						8,147	37.1		
Waterbury	73,141	45,859	28,646	17,806	10,826			27,282	59.5	17,213	60.1
<b>Delaware</b>											
Wilmington	87,411	76,508	61,431	42,478	30,841	21,258	13,979	10,903	14.3	15,077	24.6
<b>District of Columbia</b>											
Washington	331,069	278,718	230,392	177,624	109,199	61,122	40,001	52,351	18.8	48,326	21.0
<b>Florida</b>											
Jacksonville	57,699	28,429	17,201	7,650	6,912	2,118	1,045	29,270	103.0	11,228	65.3
Tampa	37,782	15,839	5,532	720				21,943	138.5	10,307	186.8
<b>Georgia</b>											
Atlanta	154,839	89,872	65,533	37,409	21,789	9,554	5,772	64,967	72.3	24,339	37.1
Augusta	41,040	39,441	33,300	21,891	15,889	12,493	(6)	1,599	4.1	6,141	18.1
Macon	40,065	23,272	22,746	10,810	8,247	5,790		17,393	74.7	5,226	2.8
Savannah	68,064	54,244	43,180	39,709	28,235	22,292	15,312	10,820	19.9	11,055	25.6
<b>Illinois</b>											
Anaconda	29,807	24,147	19,488	11,873	11,162	6,011		5,660	23.4	4,450	22.6
Bloomington	25,768	23,286	20,684	17,180	14,580	7,075	1,594	3,882	10.7	3,802	13.7
Chicago	2,185,283	1,668,575	1,099,850	503,185	298,977	109,260	29,963	486,708	28.7	598,725	54.4
Danville	27,871	16,354	11,491	7,743	4,751	1,632	736	11,517	70.4	4,863	42.8
Decatur	31,140	20,754	16,541	9,547	7,161	3,839		10,386	50.0	8,913	23.2
East St. Louis	35,647	29,685	15,169	9,183	6,644			28,392	97.4	14,486	95.6
Elgin	28,976	22,433	17,823	8,787	5,441	2,797		5,843	15.8	4,610	25.9
Joliet	34,679	29,353	23,264	11,657	7,263	7,104	2,659	5,317	18.1	6,089	26.2
Peoria	66,950	56,100	41,024	23,259	22,849	14,045	5,095	10,850	19.3	11,076	36.7
Quincy	39,587	36,252	31,494	27,268	24,052	18,718	6,902	835	0.9	4,738	15.1
Rockford	45,401	31,051	23,584	13,129	11,049	6,979		14,850	56.2	7,467	31.7
Springfield	51,678	34,159	24,963	19,743	17,364	9,320	4,533	17,519	41.3	9,196	36.8
<b>Indiana</b>											
Evansville	69,647	59,007	50,756	29,280	21,830	11,484	3,235	10,640	18.0	5,251	16.8
Fort Wayne	63,933	45,115	35,938	26,880	17,718	(7)	4,282	18,818	41.7	7,722	27.5
Indianapolis	223,650	169,646	105,636	51,919	38,001	18,611	6,244	64,486	38.6	63,728	63.4
South Bend	53,684	35,999	31,919	13,280	7,206	8,832	1,652	17,685	49.1	14,180	65.0
Terre Haute	58,157	36,673	30,217	26,042	16,108	8,594	4,051	21,484	58.6	6,456	21.4
<b>Iowa</b>											
Cedar Rapids	32,811	25,656	18,020	10,104	5,940	1,830		7,155	27.9	7,636	42.4
Clinton	25,577	22,698	13,619	9,052	6,129			6,879	12.7	9,079	66.7
Council Bluffs	29,292	25,802	21,474	18,063	10,620	2,011		3,490	13.5	4,328	20.2
Davenport	45,028	35,254	23,372	11,831	20,938	11,267		10,774	22.1	8,382	31.2
Des Moines	86,368	62,139	50,093	22,408	12,035	8,965		24,229	39.0	12,046	24.0
Dubuque	38,494	36,297	30,311	22,254	18,434	13,000	3,108	2,197	6.1	5,986	19.7
Stout City	47,828	33,111	37,896	7,366	3,401			14,717	44.4	-4,695	-12.4
Waterloo	26,693	12,580	6,674	5,630	4,337			14,113	112.2	5,906	83.5
<b>Kansas</b>											
Kansas City	82,331	51,418	38,316	3,200				30,913	60.1	13,102	34.2
Topeka	43,684	33,304	21,907	11,562	5,700	759		29,373	67.3	8,801	31.2
Wichita	52,450	24,671	23,853	4,911				27,779	112.6	818	3.4
<b>Kentucky</b>											
Covington	53,270	42,938	37,371	29,720	24,505	16,471	9,408	10,322	24.1	5,567	14.9
Lexington	35,099	26,369	21,567	16,656	14,801	9,321	(7)	8,730	33.1	4,802	22.3
Louisville	223,328	204,731	161,129	123,758	100,753	68,033	43,194	19,197	9.4	43,602	27.1
Newport	30,309	28,301	24,918	20,433	15,087	10,046	5,895	2,008	7.1	3,353	13.6

<sup>1</sup> A minus sign (—) denotes decrease.<sup>2</sup> Population as reported by state census of 1852; the returns for 1850 for San Francisco were destroyed by fire.<sup>3</sup> Now coextensive with town in which located.<sup>4</sup> Population of town; town and city not returned separately.<sup>5</sup> Population as returned from 1880 to 1910 for the District of Columbia, with which the city is now coextensive.<sup>6</sup> Not returned separately in 1850; in 1852, according to a census taken by local authorities, it had a population of 10,217.<sup>7</sup> Not returned separately.

POPULATION OF CITIES.

POPULATION OF CITIES HAVING, IN 1910, 25,000 INHABITANTS OR MORE, 1850-1910, AND DECENNIAL INCREASE, 1890-1910—Continued.

CITY.	POPULATION.							INCREASE: 1900-1910		INCREASE: 1890-1900	
	1910	1900	1890	1880	1870	1860	1850	Number.	Per cent.	Number.	Per cent.
<b>Louisiana</b>											
New Orleans.....	339,075	287,104	242,039	216,090	191,418	168,675	116,375	51,971	18.1	46,065	18.6
Shreveport.....	28,015	16,013	11,979	8,009	4,607	2,190	1,728	12,002	75.0	4,034	33.7
<b>Maine</b>											
Lewiston.....	26,247	23,761	21,701	19,083	13,600	7,424	3,584	2,486	10.5	2,060	9.5
Portland.....	58,571	50,145	36,425	33,810	31,413	26,341	20,815	8,426	16.8	13,720	37.7
<b>Maryland</b>											
Baltimore.....	558,485	508,957	434,439	382,313	267,354	212,418	169,054	49,528	9.7	74,518	17.2
<b>Massachusetts</b>											
Boston.....	670,585	560,892	448,477	362,839	250,526	177,840	136,881	109,693	19.6	112,415	25.1
Brookton.....	56,878	40,663	27,294	13,608	8,007	6,584	3,939	16,815	42.0	12,769	46.8
Brookline town.....	27,792	19,935	12,103	8,057	6,650	5,164	2,516	7,857	39.0	7,832	64.7
Cambridge.....	104,839	91,886	70,028	52,669	33,934	26,000	15,215	12,653	14.1	21,858	51.2
Chelsea.....	32,452	34,072	27,969	21,782	18,547	13,395	6,701	-1,620	-4.8	6,168	22.1
Chicopee.....	25,401	19,167	14,050	11,286	9,607	8,291	6,234	6,234	32.5	5,117	36.4
Everett.....	33,484	24,336	11,068	4,159	2,220	.....	.....	9,148	37.6	13,268	119.9
Fall River.....	119,295	104,863	74,398	48,961	26,766	14,026	11,524	14,432	13.8	30,465	43.3
Fitchburg.....	37,826	31,531	22,037	12,429	11,260	9,805	5,120	6,235	20.0	9,494	43.1
Haverhill.....	44,115	37,175	27,412	18,472	13,092	9,995	5,877	6,940	18.7	9,763	35.6
Holyoke.....	57,730	45,712	35,637	21,915	10,733	4,997	3,245	12,018	26.3	10,075	28.3
Lawrence.....	43,892	32,559	41,654	39,151	28,921	17,639	8,282	23,333	37.3	17,905	40.1
Lowell.....	106,204	94,969	77,696	59,475	40,928	36,827	33,383	11,325	11.9	17,273	22.9
Lynn.....	89,338	68,513	55,727	38,274	28,233	19,083	14,257	20,823	30.4	12,786	32.2
Malden.....	44,404	33,664	23,031	12,017	7,307	5,865	3,520	10,740	31.9	10,633	48.2
New Bedford.....	96,552	62,442	40,733	26,845	21,320	22,300	16,443	34,210	54.8	21,709	53.3
Newton.....	39,806	33,587	24,379	16,995	12,825	8,382	5,258	6,219	18.5	9,208	37.8
Pittsfield.....	32,121	21,766	17,281	13,364	11,112	8,045	5,872	10,355	47.6	4,485	26.0
Quincy.....	32,642	23,899	16,723	10,570	7,442	6,778	5,017	8,743	36.6	7,176	42.9
Salmon Falls.....	43,667	35,956	30,801	27,503	24,117	22,252	20,254	7,741	21.7	15,155	18.7
Somerville.....	77,236	61,643	40,152	24,933	14,685	8,025	3,540	16,593	25.3	21,491	38.5
Springfield.....	88,926	62,059	44,179	33,340	26,703	15,199	11,766	26,867	43.3	17,880	40.5
Taunton.....	34,259	31,036	25,448	21,213	18,629	15,376	10,441	3,223	10.4	5,588	22.0
Waltham.....	27,834	23,481	18,707	11,712	9,065	6,397	4,464	4,553	18.5	4,774	25.6
Worcester.....	145,986	118,421	84,655	58,291	41,165	24,900	17,049	27,565	23.3	38,768	33.9
<b>Michigan</b>											
Battle Creek.....	25,267	18,563	13,197	7,063	5,838	(*)	1,064	6,704	36.1	5,366	40.7
Bay City.....	49,166	27,028	27,839	20,693	7,064	1,583	.....	17,538	63.5	211	-0.8
Detroit.....	112,265	288,704	303,876	316,340	291,577	241,019	210,019	180,862	63.0	78,828	28.8
Flint.....	38,550	13,103	9,806	8,409	5,386	2,350	.....	25,447	194.2	3,300	33.3
Grand Rapids.....	112,571	87,655	60,273	32,016	16,507	8,085	2,686	25,006	28.6	27,287	45.7
Jackson.....	31,433	25,180	20,798	16,105	11,447	4,799	2,363	6,253	24.8	4,382	21.1
Kalamazoo.....	39,637	24,404	11,853	11,807	11,541	6,070	2,507	15,003	61.6	6,551	26.7
Lansing.....	31,229	16,485	13,102	8,319	5,241	3,074	.....	14,744	89.4	3,383	25.8
Saginaw.....	50,510	42,345	46,322	10,525	7,460	1,699	.....	8,165	19.3	-3,977	-8.6
<b>Minnesota</b>											
Duluth.....	78,466	52,969	33,115	8,838	3,131	80	.....	25,497	48.1	19,854	60.0
Minneapolis.....	301,408	202,718	164,738	46,887	13,066	2,564	.....	98,650	47.7	37,980	23.1
St. Paul.....	214,744	163,065	133,156	41,473	20,030	10,401	1,112	16,879	31.7	29,909	22.6
<b>Missouri</b>											
Joplin.....	32,073	26,023	9,943	7,038	.....	.....	.....	6,050	23.2	16,080	161.7
Kansas City.....	248,361	193,752	132,716	55,735	32,000	4,418	.....	64,629	51.7	31,036	23.4
St. Joseph.....	77,403	102,979	52,324	32,431	19,565	8,932	.....	-25,776	-24.8	50,655	96.8
St. Louis.....	687,029	575,238	451,770	350,510	310,864	160,773	77,860	111,791	19.4	123,408	27.3
Springfield.....	35,201	23,267	21,850	6,522	5,555	(*)	415	11,934	51.3	1,417	6.5
<b>Montana</b>											
Butte.....	39,165	30,470	10,723	3,363	.....	.....	.....	8,695	28.5	19,747	184.2
<b>Nebraska</b>											
Lincoln.....	43,973	40,169	55,154	13,003	.....	.....	.....	3,894	9.5	-14,985	-27.2
Omaha.....	124,096	102,555	140,452	30,518	16,083	1,883	.....	21,541	21.0	-37,897	-22.0
South Omaha.....	26,259	26,001	8,062	.....	.....	.....	.....	258	1.0	17,939	272.5
<b>New Hampshire</b>											
Manchester.....	70,093	56,987	44,126	32,630	23,536	20,107	13,932	13,076	22.9	12,861	29.1
Nashua.....	26,005	23,896	19,311	13,397	10,543	10,065	5,820	2,107	8.8	4,587	23.8
<b>New Jersey</b>											
Atlantic City.....	46,150	27,838	13,055	5,477	1,043	.....	.....	18,312	65.8	14,783	113.2
Bayonne.....	55,545	32,722	19,033	9,372	.....	.....	.....	22,823	69.7	13,689	71.9
Camden.....	94,538	75,935	58,313	41,659	20,045	14,358	9,479	16,603	24.5	17,622	30.2
East Orange.....	24,605	23,406	.....	.....	.....	.....	.....	12,865	59.8	.....	.....
Elizabeth.....	73,409	52,130	37,764	28,229	20,832	11,667	.....	21,979	40.8	14,366	38.0
Hoboken.....	70,324	59,364	43,648	30,999	20,297	9,662	.....	10,960	18.5	15,716	36.0
Jersey City.....	267,779	206,433	163,003	120,722	82,546	29,226	6,856	61,346	29.7	43,430	26.6
Newark.....	246,070	181,530	136,508	105,059	71,941	38,894	.....	101,399	41.2	64,240	35.3
Orange.....	29,680	24,141	18,844	13,207	9,348	8,877	.....	5,489	22.7	5,297	28.1
Passaic.....	54,773	27,777	13,028	6,532	.....	.....	.....	26,996	97.2	14,749	113.2
Paterson.....	125,600	105,171	78,347	51,031	33,579	19,586	.....	20,429	19.4	26,824	34.2
Pertt Amboy.....	32,121	17,099	9,512	.....	.....	.....	.....	14,422	81.5	8,187	85.1
Trenton.....	96,815	73,807	57,458	29,310	22,574	17,228	6,461	23,608	32.1	15,839	27.6
West Hoboken town.....	35,403	23,004	.....	.....	.....	.....	.....	12,309	53.3	.....	.....

1 A minus sign (-) denotes decrease.

2 Not returned separately.

3 Excludes Duluth village (population 2,645) which was set apart by act of legislature Feb. 27, 1877, but which again became part of the city by the act of Mar. 2, 1887.



## POPULATION OF CITIES HAVING, IN 1910, 25,000 INHABITANTS OR MORE, 1850-1910, AND DECENTennial INCREASE, 1890-1910—Continued.

CITY.	POPULATION.							INCREASE: <sup>1</sup> 1900-1910		INCREASE: <sup>1</sup> 1890-1910	
	1910	1900	1890	1880	1870	1860	1850	Number.	Per cent.	Number.	Per cent.
<b>New York</b>											
Albany.....	100,233	94,151	94,223	90,758	69,422	62,367	50,763	6,102	6.5	-772	-0.9
Amsterdam.....	31,267	20,921	17,336	9,468	5,436	.....	.....	10,333	49.4	3,493	20.7
Auburn.....	34,668	30,345	25,858	21,924	17,225	10,986	9,548	4,323	14.2	4,487	17.4
Binghamton.....	48,443	39,647	35,005	17,317	12,692	8,325	.....	8,796	22.2	4,642	13.3
Buffalo.....	423,715	352,387	255,064	155,134	117,714	81,129	42,261	71,238	20.2	96,723	37.8
Elmira.....	37,173	35,672	30,836	20,541	15,803	.....	.....	1,504	4.2	4,779	15.5
Elmhurst.....	31,297	22,892	16,038	9,457	5,336	3,155	.....	8,405	36.7	6,554	42.7
Kingston.....	25,908	24,535	21,261	18,344	6,316	.....	.....	1,373	5.6	3,274	15.4
Mount Vernon.....	30,019	21,228	10,830	4,586	2,700	.....	.....	9,691	45.7	10,398	96.0
New Rochelle.....	28,867	17,720	9,057	5,276	3,915	.....	.....	14,147	86.1	5,863	62.3
New York <sup>2</sup> .....	4,706,883	3,437,202	2,507,414	1,911,698	1,478,103	1,174,779	696,115	1,329,681	38.7	929,788	37.1
Manhattan Borough.....	3,511,542	1,850,003	1,441,816	1,164,673	942,292	815,669	516,547	1,811,449	86.0	1,087,877	82.4
Bronx Borough.....	430,940	800,607	88,908	51,980	37,303	23,698	.....	15,038	35.0	114,919	113.5
Brooklyn Borough.....	1,631,361	1,163,533	833,517	569,536	419,991	279,122	136,833	427,769	10.1	338,038	33.1
Queens Borough.....	284,041	165,999	67,050	56,659	45,468	32,903	18,593	131,013	85.6	65,949	75.8
Richmond Borough.....	65,969	67,021	51,683	38,991	53,029	26,493	.....	18,948	28.3	15,328	23.7
Newburgh.....	27,806	24,943	23,087	18,949	17,014	.....	.....	2,862	11.5	1,856	8.0
Niagara Falls.....	30,445	19,457	.....	.....	.....	.....	.....	10,988	56.5	.....	.....
Poughkeepsie.....	27,936	24,029	22,206	20,207	20,080	14,726	.....	3,907	16.3	1,823	8.2
Rochester.....	218,149	162,608	133,896	89,366	62,386	48,204	36,403	55,541	34.2	28,712	21.4
Schenectady.....	72,828	31,682	19,902	13,656	11,026	9,579	8,921	41,144	129.9	11,780	59.2
Syracuse.....	137,249	108,374	88,143	61,222	43,051	29,119	22,271	26,769	26.6	20,231	24.6
Troy.....	76,813	60,651	60,956	56,747	46,465	39,235	28,785	16,162	26.6	6,305	-0.5
Utica.....	74,419	56,383	44,007	33,914	28,804	22,529	17,565	18,036	32.0	12,376	28.1
Watertown.....	26,730	21,696	14,725	10,637	9,336	.....	.....	5,084	23.2	6,971	47.3
Yonkers.....	79,833	47,931	32,033	18,832	.....	.....	.....	31,872	66.5	15,989	49.6
<b>North Carolina</b>											
Charlotte.....	34,014	18,091	11,557	7,094	4,473	2,265	1,065	15,923	88.0	6,534	66.5
Wilmington.....	25,748	20,976	20,056	17,350	13,446	9,552	7,264	4,772	22.7	920	4.6
<b>Ohio</b>											
Akron.....	69,067	42,728	27,601	16,512	10,006	3,477	3,266	26,339	61.6	15,127	54.3
Canton.....	50,217	30,667	26,189	12,258	8,660	4,041	2,603	19,550	63.6	4,478	17.7
Cincinnati.....	363,591	325,902	296,908	255,139	216,239	161,044	115,435	37,689	11.6	28,994	9.8
Cleveland.....	560,163	381,708	261,353	160,146	92,829	43,417	17,034	178,895	46.9	120,145	46.1
Columbus.....	181,511	89,125,607	89,150	51,647	31,274	18,553	15,361	55,951	44.8	37,410	42.4
Dayton.....	116,577	85,333	61,220	38,678	30,473	20,081	10,377	31,244	36.6	24,113	39.4
Hamilton.....	35,279	23,914	17,565	12,122	11,081	7,223	3,910	11,365	47.5	6,949	36.4
Lima.....	30,408	21,723	15,981	7,967	4,500	1,989	757	8,785	40.4	5,742	35.9
Lorain.....	28,833	16,028	4,863	1,536	.....	.....	.....	12,855	80.2	11,163	27.0
Newark.....	25,404	18,157	14,270	9,600	6,698	4,675	3,654	7,247	39.9	2,887	27.7
Springfield.....	46,497	38,263	31,895	20,730	12,632	7,002	5,108	8,668	22.7	20,730	49.0
Toledo.....	168,491	131,822	81,434	50,137	31,584	13,768	3,829	36,675	27.5	50,388	61.9
Zanesville.....	49,066	44,885	33,220	15,435	9,759	2,759	2,759	34,135	67.8	11,665	35.1
Youngstown.....	28,026	23,538	21,009	18,113	10,011	9,229	7,929	4,488	19.1	2,529	12.0
<b>Oklahoma</b>											
Muskogee.....	25,278	4,254	.....	.....	.....	.....	.....	21,024	494.2	.....	.....
Oklahoma City.....	64,205	10,037	4,151	.....	.....	.....	.....	54,168	539.7	5,886	141.8
<b>Oregon</b>											
Portland.....	207,214	90,426	46,385	17,577	8,293	2,874	.....	116,788	129.2	44,041	94.9
<b>Pennsylvania</b>											
Allentown.....	51,913	35,416	25,228	18,063	13,884	8,025	3,779	16,497	46.6	10,188	40.4
Alltoona.....	52,127	38,973	30,337	19,710	10,610	3,501	.....	13,154	33.8	8,636	28.5
Chester.....	38,537	33,988	29,226	14,907	9,488	4,631	1,667	4,549	13.4	13,792	68.0
Easton.....	28,623	28,238	14,481	11,924	10,987	8,944	7,250	3,285	13.0	10,757	74.3
Erie.....	66,625	52,733	40,634	27,737	19,646	9,419	5,858	13,792	26.2	12,099	29.8
Harrisburg.....	54,186	50,167	39,385	30,782	23,104	13,405	7,834	14,019	27.9	10,752	27.4
Hazleton.....	25,492	14,200	11,872	6,938	4,317	1,707	.....	11,222	78.9	2,868	19.9
Johnstown.....	58,482	35,936	21,805	8,380	6,028	4,185	1,269	19,546	54.4	14,131	64.8
Lancaster.....	47,227	41,459	32,011	25,769	20,233	17,603	12,360	5,768	13.9	9,448	23.5
McKeesport.....	42,694	34,227	20,741	8,212	2,523	2,166	1,392	8,407	24.7	13,496	65.0
Mechanicsville.....	26,838	11,910	.....	.....	.....	.....	.....	7,614	73.0	1,614	14.3
Norristown borough.....	27,875	22,265	19,791	13,063	10,753	8,843	6,024	5,610	25.2	2,474	12.6
Philadelphia.....	1,549,008	1,299,697	1,046,964	845,107	674,022	565,529	421,476	255,311	19.7	246,773	23.6
Pittsburgh.....	533,905	451,512	343,904	237,071	139,256	77,923	67,863	82,393	18.2	107,608	31.3
Reading.....	78,061	58,661	43,278	15,435	9,743	3,339	2,162	15,743	17.0	20,300	34.6
Norristown borough.....	129,867	102,026	75,215	45,850	35,092	9,223	.....	27,841	27.3	26,811	35.6
Shenandoah borough.....	25,774	20,321	15,944	10,147	2,951	.....	.....	5,453	26.8	4,377	27.5
Wilkes-Barre.....	67,105	51,721	37,718	23,339	10,174	4,253	2,723	15,384	28.7	14,003	37.0
York.....	21,807	28,757	27,132	18,334	16,030	11,682	3,615	8,103	1,628	6,940	15.0
York.....	44,750	33,708	20,793	11,003	8,605	.....	.....	11,042	32.8	12,915	62.1
<b>Rhode Island</b>											
Newport.....	27,149	22,441	19,457	15,693	12,521	10,508	9,563	4,708	21.0	2,984	15.3
Providence.....	224,326	175,597	132,146	104,857	68,904	50,666	41,513	48,729	27.8	43,451	42.9
Warwick town.....	26,629	21,316	17,761	12,164	10,453	8,916	7,740	5,313	24.9	3,555	20.0
Woonsocket.....	38,125	28,204	20,830	16,650	11,527	.....	.....	9,921	35.2	7,374	35.4
<b>South Carolina</b>											
Charleston.....	58,833	55,807	54,955	49,984	48,956	40,522	42,985	3,026	5.4	852	1.6
Columbia.....	26,319	21,108	15,353	10,036	9,298	8,052	6,060	5,211	24.7	5,755	37.6
<b>Tennessee</b>											
Chattanooga.....	44,604	30,154	23,100	12,892	6,083	.....	.....	14,540	47.9	1,054	3.6
Knoxville.....	92,344	32,637	22,535	12,638	.....	.....	.....	6,700	11.4	10,142	44.8
Memphis.....	131,105	102,320	64,495	33,592	40,226	22,623	8,841	28,785	28.1	37,825	58.6
Nashville.....	110,364	80,865	76,168	43,350	25,865	16,988	10,165	29,499	36.5	4,607	6.2

<sup>1</sup> A minus sign (-) denotes decrease.<sup>2</sup> Population of New York and its boroughs as now constituted.<sup>3</sup> Includes population of Allegheny as follows: 1900, 129,836; 1890, 105,287; 1880, 78,682; 1870, 53,180; 1860, 28,702; and 1850, 21,262.<sup>4</sup> Not returned separately.

POPULATION OF CITIES.

POPULATION OF CITIES HAVING, IN 1910, 25,000 INHABITANTS OR MORE, 1850-1910, AND DECENNIAL INCREASE, 1890-1910—Continued.

Table 58—Continued.

CITY.	POPULATION.							INCREASE: <sup>1</sup> 1900-1910		INCREASE: <sup>1</sup> 1890-1900	
	1910	1900	1890	1880	1870	1860	1850	Number.	Per cent.	Number.	Per cent.
<b>Texas</b>											
Austin.....	29,860	22,258	14,575	11,013				7,602	34.2	7,683	52.7
Dallas.....	92,104	62,387	32,487	10,338	4,428	3,494	629	49,465	116.0	4,371	12.0
El Paso.....	39,279	15,906	10,338	730				23,373	146.9	5,568	53.9
Fort Worth.....	73,312	26,688	23,076	6,063				46,624	174.7	3,612	15.7
Galveston.....	36,981	37,789	29,084	22,248	13,518	7,307	4,177	-808	-2.1	8,705	29.9
Houston.....	78,800	44,838	27,557	16,513	9,382	4,845		34,167	76.8	17,076	62.0
San Antonio.....	96,614	53,821	37,673	20,550	12,256	8,235	3,488	43,293	81.2	15,648	41.5
Waco.....	26,425	20,686	14,445	7,295				5,739	27.7	6,241	43.2
<b>Utah</b>											
Ogden.....	25,580	16,813	14,889	6,069	3,127	1,464		9,267	56.8	1,424	9.6
Salt Lake City.....	92,777	53,531	44,843	20,768	12,854	8,236		39,246	73.3	8,688	19.4
<b>Virginia</b>											
Lynchburg.....	29,494	18,891	19,709	15,959	6,825	6,853	8,071	10,603	56.1	-818	-4.2
Norfolk.....	67,452	46,624	34,871	21,966	19,229	14,620	14,326	20,828	44.7	11,753	33.7
Portsmouth.....	33,190	17,427	13,218	11,390	10,590	9,496	8,122	15,763	90.5	4,159	31.3
Richmond.....	127,628	85,059	81,388	63,800	51,938	37,919		42,578	31.0	3,662	4.5
Roanoke.....	34,874	21,495	16,159	9,669				13,379	62.2	5,336	35.0
<b>Washington</b>											
Seattle.....	237,194	80,671	42,837	3,533	1,107			156,523	194.0	37,834	88.3
Spokane.....	104,402	36,843	19,922					67,554	183.3	16,926	85.0
Tacoma.....	83,743	37,714	36,006					46,029	122.0	1,708	4.7
<b>West Virginia</b>											
Huntington.....	31,161	11,923	10,108	3,174				19,238	161.4	1,815	15.0
Wheeling.....	41,641	38,578	34,522	30,737	19,280	14,083	11,435	2,763	7.1	4,356	12.6
<b>Wisconsin</b>											
Green Bay.....	25,236	18,684	9,069	7,464	4,666	2,275		6,552	35.1	9,615	106.0
La Crosse.....	30,417	28,895	25,090	14,505	7,785	3,860		1,622	5.3	3,805	15.2
Madison.....	25,521	19,164	13,426	10,324	9,176	6,611	1,525	6,367	33.2	5,739	42.7
Milwaukee.....	373,857	255,315	204,468	115,587	71,440	45,246	20,061	88,542	31.0	80,847	35.5
Oshkosh.....	33,062	28,248	22,836	12,663	6,086			4,778	16.9	5,448	25.9
Racine.....	38,002	29,102	21,014	16,031	9,880	7,822	5,107	8,900	30.6	8,088	38.5
Sheboygan.....	26,398	22,562	16,359	7,314	5,310	4,262		3,436	15.0	6,603	40.4
Superior.....	40,384	31,091	11,988					9,298	29.3	19,108	156.5

<sup>1</sup> A minus sign (-) denotes decrease.

<sup>2</sup> Returned as Big Lick town in 1880.

POPULATION OF PLACES HAVING, IN 1910, 2,500 INHABITANTS OR MORE: 1910, 1900, AND 1890.

[This table includes all incorporated places having 2,500 inhabitants or more in 1910, so far as they have been returned by the census enumerators separate from the townships, precincts, districts, etc., of which they form a part. It also includes all towns in New England which had a population of 2,500 or more in 1910.]

CITY, TOWN, VILLAGE, OR BOROUGH.	1910			1900			1890												
	1910	1900	1890	CITY, TOWN, VILLAGE, OR BOROUGH.	1910	1900	1890	CITY, TOWN, VILLAGE, OR BOROUGH.	1910	1900	1890								
<b>Alabama</b>																			
Alabama City town.....	4,313	2,276		<b>Arkansas</b>						Eureka city.....	11,845	7,327	4,853						
Anniston city.....	12,794	9,695	9,998	Argenta city.....	11,198			Arkadelphia city.....	2,745	2,739	2,455								
Atalla town.....	2,513	1,092	1,254	Batesville city.....	3,399	2,327	2,160	Batesville city.....	3,399	2,327	2,160								
Beverly city.....	10,564	6,558	4,554	Blytheville town.....	15,587	71,440		Camden city.....	3,995	2,840	2,571								
Birmingham city.....	132,685	38,415	26,178	Camden city.....	3,995	2,840	2,571	Conway city.....	2,794	2,008	1,207								
Decatur city.....	4,228	3,114	2,765	Conway city.....	2,794	2,008	1,207	El Dorado city.....	4,202	1,069	435								
Dodhan city.....	7,016	3,275	247	El Dorado city.....	4,202	1,069	435	Eureka Springs city.....	3,228	3,572	3,706								
Eufaula city.....	4,259	4,532	4,364	Hot Springs city.....	3,639	1,644	1,937	Fayetteville city.....	4,471	4,061	2,942								
Florence city.....	6,689	6,478	6,012	Hot Springs city.....	3,639	1,644	1,937	Fordeyce city.....	2,794	1,710	980								
Gadsden city.....	10,557	4,282	2,901	Hope city.....	14,434	9,973		Fort Smith city.....	29,975	11,587	11,311								
Girard city.....	4,214	3,840		Jonesboro city.....	7,162	4,508	2,065	Helen city.....	8,772	5,550	5,159								
Greenville city.....	3,377	3,162	2,806	Little Rock city.....	45,941	38,307	25,874	Hercules city.....	10,325	10,325	10,325								
Huntsville town.....	7,611	8,068	7,995	Malvern town.....	2,778	1,582	1,520	Merced city.....	3,102	1,969	2,009								
Jasper town.....	1,681	780		Marianna city.....	4,810	1,707	1,126	Mill Valley town.....	2,551										
Lanett city.....	3,820	2,909	777	Mena town.....	3,963	3,423		Molokai city.....	4,034	2,024	2,402								
Mobile city.....	51,521	38,469	31,076	Newport town.....	3,557	2,806	1,571	Monrovia city.....	4,520	4,520	4,520								
Monrovia city.....	38,136	30,346	21,883	Paragould city.....	5,248	3,324	1,666	Monterey city.....	4,923	1,748	1,622								
New Decatur city.....	6,118	4,437	3,565	Red Bluff city.....	15,102	11,496	9,952	Napa city.....	5,791	4,036	4,395								
Opelika city.....	4,734	4,245	3,063	Reynolds city.....	2,705	2,005	1,287	Nevada City.....	2,680	3,250	2,242								
Phenix City.....	4,555	4,163	3,700	Rogers town.....	2,820	2,158	1,265	Oakland city.....	150,174	66,960	48,632								
Prichard city.....	13,649	8,713	7,622	Russellville city.....	2,936	1,832	1,161	Orange Park city.....	3,110	722	683								
Sheffield city.....	4,865	3,333	2,731	Sutton city.....	2,740	1,258	1,325	Ontario city.....	4,274	2,716	868								
Talladega city.....	5,534	5,036	2,063	Texasarkana city <sup>1</sup> .....	5,655	4,914	3,528	Orange city.....	2,920	922	686								
Troy city.....	4,961	4,097	3,449	Union Springs city.....	3,878	2,573	2,291	Orville city.....	3,539										
Tuscaloosa city.....	8,407	5,094	4,215	<b>California</b>						Oxnard city.....	2,555	3,264	2,339						
Tuscumbia city.....	3,824	2,348	1,803	Alameda city.....	22,383	16,464	11,165	Palo Alto city.....	4,486	1,658									
Tuskegee town.....	2,908	1,803	1,803	Alhambra city.....	5,021			Pasadena city.....	30,291	9,117	4,882								
Union Springs city.....	4,055	2,634	2,049	Anaheim town.....	2,628	1,456	1,273	Petaluma city.....	5,880	3,871	3,692								
<b>Arizona</b>																			
Bisbee city.....	9,019			Bakersfield city.....	12,727	4,836	2,626	Pomona city.....	2,491	5,526	3,034								
Clifton city.....	4,874			Bakersfield city.....	12,727	4,836	2,626	Porterville city.....	2,696										
Douglas city.....	6,437			Beaumont city.....	40,434	13,214	5,101	Red Bluff city.....	3,330	2,750	2,608								
Globe city.....	7,983			Chico city.....	3,750	2,640	2,894	Redding city.....	3,572	2,946	1,821								
Nogales town.....	3,514	1,761	1,194	Colonia city.....	4,159			Redlands city.....	10,449	4,797	1,004								
Phoenix city.....	11,134	5,544	3,152	Corona city.....	3,540	1,434		Redondo Beach city.....	2,935	855	603								
Prescott city.....	5,092	3,859	1,759	Emeryville town.....	2,613	1,016	228	Richmond city.....	6,802										
Tucson city.....	13,193	7,531	5,150	<b>Colorado</b>						Riverside city.....	15,212	7,973	4,683						
Yuma town.....	2,914			Alamosa city.....	2,936	1,832	1,161	Roseville city.....	2,608										
<b>Arkansas</b>																			
Arkadelphia city.....	2,745	2,739	2,455	Canon City.....	3,950	1,285	1,315	Sacramento city.....	44,690	29,282	20,386								
Batesville city.....	3,399	2,327	2,160	Colorado Springs city.....	10,324	9,176	6,611	Salinas city.....	3,204	2,330	2,330								
Blytheville town.....	15,587	71,440		Colorado Springs city.....	10,324	9,176	6,611	San Bernardino city.....	12,779	6,150	4,012								
Camden city.....	3,995	2,840	2,571	Corona city.....	3,540	1,434		San Diego city.....	39,578	17,700	16,159								
Conway city.....	2,794	2,008	1,207	Emeryville town.....	2,613	1,016	228	San Francisco city.....	416,912	342,782	298,997								
El Dorado city.....	4,202	1,069	435	<b>California</b>															
Eureka Springs city.....	3,228	3,572	3,706	Alameda city.....	22,383	16,464	11,165	Alhambra city.....	5,021										
Fayetteville city.....	4,471	4,061	2,942	Anaheim town.....	2,628	1,456	1,273	Bakersfield city.....	12,727	4,836	2,626								
Fordeyce city.....	2,794	1,710	980	Bakersfield city.....	12,727	4,836	2,626	Beaumont city.....	40,434	13,214	5,101								
Fort Smith city.....	29,975	11,587	11,311	Beaumont city.....	40,434	13,214	5,101	Chico city.....	3,750	2,640	2,894								
Helen city.....	8,772	5,550	5,159	Chico city.....	3,750	2,640	2,894	Colonia city.....	4,159										
Hercules city.....	10,325	10,325	10,325	Colorado Springs city.....	10,324	9,176	6,611	Corona city.....	3,540	1,434									
Merced city.....	3,102	1,969	2,009	Colorado Springs city.....	10,324	9,176	6,611	Emeryville town.....	2,613	1,016	228								
Mill Valley town.....	2,551			Corona city.....	3,540	1,434		<b>Colorado</b>											
Molokai city.....	4,034	2,024	2,402	Emeryville town.....	2,613	1,016	228	Alamosa city.....	2,936	1,832	1,161								
Monrovia city.....	4,520	4,520	4,520	Canon City.....	3,950	1,285	1,315	Canon City.....	3,950	1,285	1,315								
Monterey city.....	4,923	1,748	1,622	Colorado Springs city.....	10,324	9,176	6,611	Colorado Springs city.....	10,324	9,176	6,611								
Napa city.....	5,791	4,036	4,395	Corona city.....	3,540	1,434		Corona city.....	3,540	1,434									
Nevada City.....	2,680	3,250	2,242	Emeryville town.....	2,613	1,016	228	Emeryville town.....	2,613	1,016	228								
Oakland city.....	150,174	66,960	48,632	<b>Colorado</b>															
Orange Park city.....	3,110	722	683	Alamosa city.....	2,936	1													



## POPULATION OF PLACES HAVING, IN 1910, 2,500 INHABITANTS OR MORE: 1910, 1900, AND 1890—Continued.

[See headnote to table, p. 87.]

Table 59—Con.			CITY, TOWN, VILLAGE, OR BOROUGH.			CITY, TOWN, VILLAGE, OR BOROUGH.			CITY, TOWN, VILLAGE, OR BOROUGH.		
	1910	1900	1890		1910	1900	1890		1910	1900	1890
<b>California—Con.</b>											
San Jose city	28,946	21,500	18,060	Killingly town	6,564	6,835	7,027	Apalachicola city	3,065	3,077	2,727
San Leandro city	3,471	2,253		Danielson borough	2,934	2,823		Barlow town	2,662	1,983	1,886
San Luis Obispo city	5,157	3,021	2,965	Litchfield town	3,005	3,214	3,304	Daytona city	3,682	1,690	771
San Mateo city	4,381	1,832		Manchester town	15,641	10,601	5,222	De Land city	2,832	1,349	1,113
San Rafael city	5,934	3,879	3,290	Meriden town	32,066	28,695	28,423	Fernandina city	3,482	3,245	3,803
Santa Ana city	8,429	4,933	3,628	Meriden city	27,866	24,296	21,652	Gainesville city	6,183	3,633	2,790
Santa Barbara city	11,659	6,567	5,804	Middletown town	20,740	17,486	15,905	Jacksonville city	57,609	28,429	17,201
Santa Clara town	4,343	3,650	2,831	Middletown city	11,851	9,569	9,013	Key West city	19,045	17,110	18,080
Santa Cruz city	11,146	5,659	5,596	Milford town	4,366	3,783	3,811	Lake City	5,632	4,013	2,020
Santa Monica city	7,847	3,057	1,580	Montville town	2,804	2,995	2,344	Lakeland town	3,719	1,180	552
Santa Rosa city	7,817	6,673	5,220	Naugatuck borough	12,722	10,541		Live Oak city	3,450	1,659	687
South Pasadena city	4,649	1,001	623	New Britain city	43,916	25,998	16,519	Miami city	5,471	1,681	
Stockton city	23,253	17,506	14,424	New Canaan town	3,667	2,968	2,701	Ocala city	4,370	3,380	3,904
Tulare city	2,755	2,216	2,657	New Haven city	133,665	108,027	81,298	Orlando city	3,574	2,481	2,856
Vallejo city	11,340	7,965	6,343	New London city	19,659	17,548	13,757	Palatka city	3,779	3,301	3,039
Ventura city	2,945	2,470	2,320	New Milford town	5,010	4,804	3,917	Pensacola city	22,982	17,747	11,750
Visalia city	4,556	3,083	2,885	Newtown town	3,012	3,276	3,539	Quincy city	3,204	1,547	681
Wasserville city	4,446	3,528	2,149	Norwalk town	24,211	19,932	15,747	St. Augustine city	5,494	4,272	4,742
Whittier city	4,550	1,850	585	Norwalk city	6,954	6,125		St. Petersburg town	4,107	1,875	273
Woodland city	3,157	2,886	3,069	South Norwalk city	3,968	6,591		Sanford city	3,570	1,450	2,016
<b>Colorado</b>											
Alamosa town	3,013	1,141	973	Norwalk town	28,219	24,637	23,048	Tallahassee city	5,015	2,981	2,934
Boulder city	6,150	3,330	3,330	Norwich city	20,567	17,591	16,186	Tampa city	37,782	15,839	5,532
Canon City	5,162	3,775	2,825	Orange town	11,272	6,995	4,837	West Tampa city	8,268	2,355	
Colorado City	4,333	2,914	1,758	Plainsville town	8,545	8,217	4,282	<b>Georgia</b>			
Colorado Springs city	29,078	21,085	11,140	Plainville town	2,882	2,189	1,993	Albany city	8,190	4,606	4,008
Cripple Creek city	6,206	10,147		Plymouth town	5,021	2,828	2,147	Americus city	8,063	7,674	6,398
Denver city	213,331	133,859	106,713	Plymouth town	3,425	3,856	4,387	Atlanta city	154,839	89,872	65,383
Durango city	4,686	3,817	2,726	Putnam town	7,280	7,348	6,512	Augusta city	41,040	39,441	33,300
Englewood city	2,983			Radiant town	6,687	6,667		Bainbridge city	4,217	2,641	1,668
Florence city	2,712	3,728		Rockville city (see Vermont town)	3,118	2,626	2,235	Barnesville city	3,068	3,036	1,839
Fort Collins city	8,210	3,053	2,011	Salisbury town	3,522	3,489	3,420	Brunswick city	10,182	9,081	8,459
Fort Morgan city	2,800	634	488	Seymour town	4,756	3,541	3,300	Carrollton town	3,287	1,998	1,451
Grand Junction city	7,754	3,503	2,030	Shelton borough (see Huntington town)	2,537	2,094	1,874	Cartersville city	4,067	3,136	3,171
Greely city	8,179	3,023	2,395	Simsbury town	4,763	5,041		Cedarhurst town	3,551	2,823	1,625
La Junta city	4,154	2,513	1,439	South Norwalk city (see Norwalk town)	6,516	5,890	5,501	Columbus city	20,554	17,614	17,303
Lamar town	2,977	987	566	Southington town	5,714	5,411		Cordoba city	5,888	3,473	1,578
Leadville city	7,508	12,455	10,384	Stafford town	3,059	2,460	2,353	Covington city	2,002	697	1,832
Longmont city	4,256	2,201	1,543	Stafford city (see Stafford Springs borough)	28,836	18,589	15,700	Cuthbert town	3,210	2,641	2,328
Loveland city	3,651	1,091	698	Stamford town	28,336	18,597		Dalton city	5,324	4,315	3,046
Monte Vista town	2,544	556	780	Stamford city (see Stamford city)	25,158	16,947		Dawson city	2,627	2,926	2,284
Montrose city	3,254	1,217	1,330	Stearnsville town	5,233	4,297	4,585	Douglas city	3,550	617	
Pueblo city	44,395	28,157	24,558	Stearnsville city (see Stamford city)	3,059	2,460	2,353	Dublin city	5,795	2,987	862
Rocky Ford city	3,230	2,018	468	Stamford city (see Stamford city)	28,836	18,589	15,700	East Point town	3,682	1,315	738
Salida city	4,425	3,722	2,586	Stanton town	9,154	8,597	7,184	Eibertown city	6,483	3,894	1,572
Salisbury city	4,549	998	848	Stratford town	5,712	3,657	2,608	Fitzgerald city	5,795	1,817	
Trinidad city	10,294	5,345	5,523	Stratford town	3,842	3,521	3,169	Fort Valley town	2,029	2,322	1,752
Victor city	3,162	4,986		Suffield town	3,553	3,300	3,278	Gainesville city	5,929	4,832	3,202
<b>Connecticut</b>											
Ansonia city	15,152	12,681		Thompson town	4,804	6,442	5,580	Griffin city	6,478	6,857	4,503
Berlin town	3,728	3,448	2,600	Torrington town	16,840	12,453	6,048	Hawkinsville city	3,420	2,103	1,755
Bethel town	3,792	3,327	3,401	Torrington borough	16,483	13,560	4,283	La Grange city	5,387	4,274	3,090
Bethel borough	5,041	2,561	2,355	Vernon town	9,087	8,483	8,808	Macon city	40,665	23,272	22,746
Branford town	6,947	5,706	4,460	Rockville city (see Wallingford town)	7,977	7,887	7,772	Marietta city	5,949	4,446	3,384
Branford borough	2,860	2,473		Wallingford town	11,155	9,001	6,584	Milledgeville city	4,355	4,219	3,322
Bridgewater city	102,054	70,990	48,806	Wallingford borough	8,680	6,737	4,250	Monroe city	3,029	1,846	983
Bristol town	13,502	9,643	7,382	Waterbury city	73,141	45,859	28,646	Moultrie town	3,349	2,221	
Bristol borough	9,657	6,268		Waterford town	3,097	2,904	2,661	Newby city	5,548	3,554	2,556
Canaan town	2,732	2,678	2,400	Waterford town	3,850	3,100	3,223	Quintan city	8,915	2,281	1,968
Danbury town	23,502	19,474	19,473	West Hartford town	4,808	3,186	1,930	Rome city	12,099	7,291	6,957
Danbury city	20,234	16,637	16,552	West Haven borough (see Orange town)				Sandersville city	2,641	2,923	1,760
Danbury borough (see Killingly town)				Westport town	4,269	4,017	3,715	Savannah city	65,064	54,244	43,189
Darien town	3,946	3,116	2,276	Westfield town	3,148	2,637	2,271	Statesboro city	2,529	1,197	425
Derby city	8,991	7,930		Windham city (see Winchester town)				Summersville town	4,361	3,245	2,459
East Hartford town	9,138	4,496	3,440	Winsted town	7,764	6,703	4,846	Thomasville town	6,322	5,222	5,514
East Windsor town	3,362	3,158	2,890	Windham town	8,679	7,763	6,183	Toocoo town	3,120	2,176	1,120
Enfield town	9,719	6,659	7,199	Windsor town	4,178	3,614	2,954	Valdosta city	7,656	5,613	2,854
Essex town	2,745	2,530	2,035	Windsor town	3,251	3,380	3,061	Washington city	3,965	3,900	2,631
Fairfield town	6,134	4,489	3,868	Windsor town	4,175	3,614	2,954	Waycross city	14,485	9,919	3,364
Farmington town	3,478	3,331	3,179	Winsted borough (see Winchester town)	7,764	6,703	4,846	Waynesboro town	2,729	2,030	1,711
Glastonbury town	4,796	4,260	3,457	Windham city	12,604	10,137	10,032	Boise city	17,358	5,957	2,811
Greenwich town	16,468	12,172	10,131	Windham city	11,230	8,857	8,618	Caldwell city	3,543	997	779
Greenwich borough	3,886	2,420		Windsor town	4,175	3,614	2,954	Cedar d'Alene city	7,291	508	491
Griswold town	4,233	3,490	3,113	Winsted town	4,178	3,614	2,954	Idaho Falls city	4,527	1,202	
Jewett City borough (see Griswold town)	8,629	3,223	1,351	Winsted town	4,175	3,614	2,954	Levliston city	6,043	2,425	849
Groton town	6,495	5,962	5,539	Dover town	3,720	3,329	3,061	Moscow city	3,670	2,484	2,854
Gulford town	3,001	2,785	2,780	Milford town	2,603	2,500	2,565	Pampa city	5,235	799	347
Hamden town	5,850	4,626	3,832	New Canaan town	3,351	3,380	3,061	Pocatello city	9,110	4,046	
Hartford city	98,915	79,850	53,230	Wilmington city	87,411	76,508	61,431	Sandpoint city	2,993		
Huntington town	6,545	4,006		Wilmington city	87,411	76,508	61,431	Twin Falls city	5,238		
Jewett City borough (see Griswold town)	4,807	5,877	1,952	Wilmington city	87,411	76,508	61,431	Wallace city	3,000	2,265	578
<b>Delaware</b>											
				Washington city	331,069	278,718	230,392	Weiser city	2,600	1,364	801
<b>District of Columbia</b>											

1 Now coextensive with town in which located.

2 Coextensive with District of Columbia.



POPULATION OF CITIES.

POPULATION OF PLACES HAVING, IN 1910, 2,500 INHABITANTS OR MORE: 1910, 1900, AND 1890—Continued.

[See headnote to table, p. 87.]

Table 59—Con. CITY, TOWN, VILLAGE, OR BOROUGH.	1910	1900	1890	CITY, TOWN, VILLAGE, OR BOROUGH.	1910	1900	1890	CITY, TOWN, VILLAGE, OR BOROUGH.	1910	1900	1890
<b>Illinois</b>				<b>Illinois—Con.</b>				<b>Indiana—Con.</b>			
Alton city.....	17,528	14,210	10,294	Maywood village.....	8,033	4,532	.....	Columbus city.....	8,813	8,130	6,719
Aurora city.....	2,694	.....	.....	McDonough city.....	4,204	2,028	.....	Dammonville city.....	7,738	6,356	5,248
Aurora city.....	29,307	24,147	19,688	Mendota city.....	3,806	3,736	3,542	Clawfordsville city.....	6,371	6,649	6,089
Averyville village.....	2,668	1,573	.....	Metropolis city.....	4,655	4,069	3,573	Crown Point town.....	2,526	2,336	1,907
Batavia city.....	4,436	3,871	3,543	Moine city.....	24,199	17,248	12,000	Decatur city.....	4,471	4,142	3,142
Beardstown city.....	6,107	4,827	4,226	Monmouth city.....	9,128	7,460	5,936	Dunkirk city.....	3,031	3,187	1,024
Belleview city.....	21,122	17,454	15,361	Morgan Park village.....	3,694	2,829	1,027	East Chicago city.....	19,098	3,411	1,255
Belvidere city.....	7,253	6,937	3,867	Morris city.....	4,663	4,273	3,653	Elkhart city.....	19,282	16,184	11,360
Benton city.....	2,075	1,341	539	Mount Vernon city.....	2,857	2,703	.....	Elwood city.....	11,288	12,950	2,520
Berwyn city.....	5,841	.....	.....	Mount Carmel city.....	6,934	4,311	3,376	Evansville city.....	69,647	59,007	50,756
Bloomington city.....	25,708	23,286	20,484	Mount Olive village.....	3,501	2,935	1,986	Fairmount town.....	2,506	3,205	1,462
Blue Island village.....	5,345	6,135	3,329	Mount Park village.....	3,007	2,216	.....	Frankfort city.....	2,723	45,111	3,041
Bridgeport city.....	2,703	2,657	474	Murphysboro city.....	7,485	6,463	3,850	Frankfort city.....	8,634	7,100	5,919
Bushnell city.....	2,619	2,490	2,314	Naperville city.....	2,449	2,629	2,216	Franklin city.....	4,502	4,005	3,781
Cairo city.....	14,548	12,566	10,324	Normal town.....	4,024	3,795	3,459	Garrett city.....	4,149	3,910	2,767
Canton city.....	10,453	6,564	5,604	North Chicago city.....	3,306	1,150	.....	Gary city.....	16,802	.....	.....
Carbondale city.....	5,411	3,318	2,382	Oak Park village.....	19,444	.....	.....	Gas City.....	3,224	3,622	145
Carrollville city.....	3,616	3,502	3,293	Olney city.....	5,011	4,290	3,831	Goshen city.....	8,514	7,810	6,033
Carthage city.....	2,533	2,989	2,785	Ottawa city.....	9,535	10,588	9,985	Greencastle city.....	3,730	3,051	4,390
Carverville city.....	2,971	1,749	969	Pana city.....	6,055	5,530	5,077	Greenfield city.....	4,448	4,489	3,100
Centralia city.....	9,680	6,721	4,763	Paris city.....	7,604	6,105	4,936	Greensburg city.....	5,420	5,034	3,596
Champaign city.....	15,324	9,298	5,839	Peoria city.....	2,187	2,187	2,187	Hammond city.....	20,726	4,326	4,284
Charleston city.....	5,884	5,488	4,135	Peoria city.....	9,997	8,420	6,347	Hartford city.....	6,187	5,912	2,287
Chester city.....	2,747	2,832	2,708	Peoria city.....	66,950	56,100	41,024	Huntington city.....	10,272	9,491	7,328
Chicago city.....	2,185,283	1,098,575	1,099,830	Peru city.....	7,984	6,863	5,550	Indianapolis city.....	238,650	169,164	108,436
Chicago Heights city.....	14,525	5,100	.....	Petersburg city.....	2,587	2,807	2,342	Jasonville town.....	3,295	.....	.....
Cicero town.....	14,357	16,310	10,204	Pinkneyville city.....	2,722	2,357	1,298	Jeffersonville city.....	10,412	10,774	10,666
Clinton city.....	5,165	4,452	2,998	Pontiac city.....	6,090	4,266	2,784	Kendallville city.....	4,981	3,354	2,940
Coal City.....	2,667	2,607	1,672	Portland city.....	3,194	.....	.....	Kokomo city.....	17,010	10,690	8,261
Collinsville city.....	7,478	4,021	3,498	Princeton city.....	4,101	4,023	3,386	Lafayette city.....	20,051	18,116	16,243
Danville city.....	27,871	16,354	11,491	Quincy city.....	36,587	36,252	31,494	Laport city.....	10,525	7,113	7,126
Decatur city.....	31,140	20,754	16,841	Rabun city.....	3,863	3,863	1,381	Lawrenceburg city.....	3,950	4,326	4,284
DeKalb city.....	8,162	5,904	2,579	Rochelle city.....	2,732	2,073	1,759	Lebanon city.....	5,474	4,465	3,582
Dixon city.....	7,216	7,917	5,161	Rock Falls city.....	2,657	2,176	1,900	Linton city.....	5,906	3,071	958
Dowders Grove village.....	2,601	2,103	960	Rock Island city.....	24,335	19,493	13,634	Logansport city.....	19,050	16,204	13,328
Duquoin city.....	5,454	4,353	4,052	Rockford city.....	45,401	31,051	23,584	Madison city.....	6,994	7,835	8,936
East Moline city.....	2,665	.....	.....	St. Charles city.....	2,646	2,675	1,690	Marion city.....	19,359	17,337	8,769
East St. Louis city.....	58,547	29,655	15,169	Salem city.....	4,069	1,642	1,493	Martinsville city.....	4,529	4,038	2,680
Effingham city.....	5,914	3,517	3,260	Sandwich city.....	2,557	2,557	2,557	Michigan City.....	19,027	14,830	10,776
Effingham city.....	3,898	3,774	3,260	Savanna city.....	3,691	3,325	3,047	Mishawaka city.....	11,886	5,560	3,371
Eldorado city.....	3,366	1,445	.....	Shelby city.....	3,590	3,546	3,102	Mitchell city.....	3,488	1,772	1,583
Elgin city.....	25,970	23,493	17,923	Shelby city.....	8,081	2,941	1,379	Montpelier city.....	2,726	4,405	808
Evansville city.....	24,978	19,259	14,757	Spring Valley city.....	7,035	6,214	3,827	Mount Vernon city.....	5,563	5,132	4,044
Fairbury city.....	2,505	2,187	2,324	Springfield city.....	51,678	34,159	24,963	Muncie city.....	24,005	20,942	11,345
Flora city.....	2,704	2,311	1,695	Stanton city.....	5,048	2,786	2,269	New Albany city.....	20,629	20,628	21,059
Forest Park village.....	6,994	4,085	.....	Sterling city.....	7,467	6,309	5,824	New Castle city.....	9,446	3,406	2,697
Freeport city.....	17,967	13,258	10,189	Streator city.....	14,233	14,079	11,414	Noblesville city.....	5,073	4,792	3,054
Galena city.....	4,835	3,005	5,633	Sullivan city.....	2,621	2,399	1,408	North Vernon city.....	2,915	2,823	2,012
Galesburg city.....	22,069	18,607	15,264	Sycamore city.....	6,859	3,653	2,987	Peru city.....	10,910	8,463	7,028
Geneseo city.....	3,199	3,356	3,182	Taylorville city.....	5,446	4,248	2,829	Plymouth city.....	3,838	3,656	2,723
Granite city.....	9,993	3,122	.....	Upper Alton city.....	2,918	2,373	1,803	Portland city.....	5,130	4,798	3,725
Greenville city.....	3,173	2,504	1,868	Urbana city.....	8,245	5,728	3,511	Princeton city.....	6,448	6,041	3,076
Harrisburg city.....	5,309	2,202	1,723	Vandalia city.....	2,974	2,665	2,144	Richmond city.....	22,324	18,226	16,608
Harvard city.....	3,008	2,602	1,967	Venice city.....	3,718	2,450	932	Rochester city.....	3,364	3,421	2,467
Harvey city.....	7,227	5,395	.....	Virden city.....	4,000	2,280	1,610	Rockport city.....	2,736	2,882	2,314
Havana city.....	3,825	3,268	2,625	Waukegan city.....	16,069	9,426	4,915	Rushville city.....	4,925	4,541	3,475
Herrin city.....	6,661	1,599	.....	West Hammond village.....	4,448	2,935	.....	Seymour city.....	6,305	6,445	5,337
Highland city.....	2,673	1,970	1,857	Westville village.....	3,923	1,603	.....	Shelbyville city.....	9,500	7,169	5,451
Hibbard Park city.....	4,209	2,806	2,153	Wheaton city.....	3,243	2,343	1,622	South Bend city.....	35,904	35,904	21,819
Hillsboro city.....	3,424	1,937	.....	White Hall city.....	2,854	2,030	1,961	Sullivan city.....	4,115	3,118	2,222
Hopkinton city.....	4,698	3,823	1,611	Wilmette village.....	4,943	2,300	1,458	Tell City.....	3,369	2,680	2,094
Hoopeston city.....	15,326	18,078	12,935	Winnetka village.....	3,168	1,833	1,079	Terre Haute city.....	58,157	36,673	30,217
Jerseyville city.....	4,113	3,517	3,207	Woodstock city.....	4,331	2,502	1,683	Tipton city.....	4,075	3,764	2,697
Johnston city.....	3,248	787	.....	Zion city.....	4,789	.....	.....	Union City.....	3,209	2,716	2,681
Joliet city.....	34,670	29,353	23,264	<b>Indiana</b>				Valparaiso city.....	6,987	6,250	5,990
Kankakee city.....	13,986	13,895	9,025	Alexandria city.....	5,096	7,221	715	Vincennes city.....	14,895	10,249	8,853
Kewanee city.....	9,207	8,382	4,569	Anderson city.....	22,470	20,178	10,741	Wabash city.....	8,687	8,618	5,105
La Grange village.....	5,282	3,969	2,514	Angola city.....	2,610	2,141	1,840	Warsaw city.....	4,430	3,987	3,574
La Salle city.....	11,537	10,446	9,855	Attica city.....	3,335	3,005	2,320	Washington city.....	7,854	8,851	6,684
Lake Forest city.....	3,349	2,215	2,023	Auburn city.....	3,919	3,396	2,415	West Lafayette town.....	3,867	2,302	1,242
Lavruessville city.....	3,235	1,300	865	Aurora city.....	4,410	3,645	3,929	West Terre Haute town.....	3,083	.....	.....
Lincoln city.....	19,892	8,962	6,723	Bedford city.....	8,716	6,115	3,351	Whiting city.....	6,857	3,983	1,408
Litchfield city.....	5,971	5,918	5,511	Bicknell town.....	2,794	.....	.....	Winchester city.....	4,266	3,705	3,011
Lockport city.....	2,555	2,659	2,449	Bloomington city.....	8,838	6,460	4,018	<b>Iowa</b>			
Macomb city.....	5,774	5,375	4,652	Bluffton city.....	4,987	4,479	3,889	Albia city.....	4,969	2,889	2,359
Madison village.....	5,046	1,979	.....	Boonville city.....	3,384	2,849	1,581	Algona city.....	2,908	2,911	2,068
Marion city.....	7,693	2,510	1,338	Brazil city.....	9,340	7,786	5,905	Amos city.....	4,283	2,422	1,276
Marshall city.....	3,291	2,559	2,130	Clarksville town.....	2,743	2,370	1,692	Anamosa city.....	2,983	2,891	2,078
Marshalltown city.....	11,337	9,077	7,869	Clinton city.....	6,229	2,915	1,363	Atlantic city.....	4,560	5,046	4,351
Mattson city.....	11,456	9,622	6,833	Columbia City.....	3,448	2,975	3,027				

1 Joint population of Union City, Randolph County, Ind., and Union City village, Darke County, Ohio: 1910, 4,804; 1900, 3,995; 1890, 3,974.

## POPULATION OF PLACES HAVING, IN 1910, 2,500 INHABITANTS OR MORE: 1910, 1900, AND 1890—Continued.

[See headnote to table, p. 87.]

Table 59—Con.	1910	1900	1890	CITY, TOWN, VILLAGE, OR BOROUGH.	1910	1900	1890	CITY, TOWN, VILLAGE, OR BOROUGH.	1910	1900	1890
<b>Iowa—Con.</b>				<b>Kansas—Con.</b>				<b>Louisiana—Con.</b>			
Belle Plaine city.....	3,121	3,283	2,633	Garden City.....	3,171	1,590	1,490	Kentwood town.....	3,609	1,313	
Boone city.....	10,347	8,880	6,520	Great Bend city.....	4,622	2,470	2,450	Lafayette town.....	6,392	3,314	2,106
Burlington city.....	24,324	23,201	22,655	Herington city.....	3,273	1,607	1,353	Lake Charles city.....	11,449	6,680	3,442
Carroll city.....	3,846	2,882	2,448	Hiawatha city.....	2,974	2,829	2,486	Minden town.....	3,602	1,561	1,298
Cedar Falls city.....	5,012	5,319	3,459	Holtan city.....	2,842	3,082	2,727	Monroe city.....	10,209	5,428	3,256
Cedar Rapids city.....	32,811	25,656	18,020	Horton city.....	3,600	3,398	3,316	Morgan City.....	5,477	2,388	2,291
Centerville city.....	6,906	6,286	3,668	Humboldt city.....	2,548	1,402	1,361	Natchitoches town.....	2,532	3,382	1,820
Chariton city.....	3,794	3,889	3,122	Manchester city.....	16,364	9,379	8,682	New Orleans city.....	7,499	6,815	3,447
Charles City.....	5,892	4,227	2,802	Independence city.....	10,450	4,851	3,127	New Iberia city.....	4,623	2,961	1,572
Cherokee city.....	4,884	3,865	3,411	Iola city.....	9,032	5,791	1,706	New Orleans city.....	339,075	287,104	242,639
Clarinda city.....	3,832	3,376	3,262	Junction city.....	5,598	4,695	4,502	Opelousas town.....	4,423	3,950	1,572
Clinton city.....	25,577	22,698	13,619	Kansas City.....	82,331	51,418	38,316	Paterson town.....	2,988	2,961	
Colfax city.....	2,524	2,063	957	Kingman city.....	2,570	1,785	2,390	Plaquemine town.....	4,955	3,990	3,222
Council Bluffs city.....	29,292	25,502	21,474	Larned city.....	2,911	1,583	1,861	Ruston town.....	3,377	1,324	767
Cresco city.....	2,658	2,306	2,018	Lawrence city.....	12,374	10,862	9,997	Shreveport city.....	28,015	16,013	11,979
Creston city.....	6,924	7,752	7,200	Leavenworth city.....	19,363	20,735	19,768	Thibodaux town.....	3,524	3,253	2,075
Davenport city.....	43,028	35,254	26,572	Leaworth city.....	7,752	2,996	3,172	Winfield town.....	2,925		
Decorah city.....	3,592	3,246	2,801	McPherson city.....	3,546	2,966	3,172	<b>Maine</b>			
Denison city.....	3,133	2,771	1,782	Manchester city.....	5,722	3,438	3,004	Angusta city.....	15,064	12,951	10,527
Des Moines city.....	86,368	62,139	50,093	Neodesha city.....	2,872	1,772	1,528	Bangor city.....	24,833	21,850	19,108
Dubuque city.....	38,494	36,297	30,311	Newton city.....	7,862	6,208	5,605	Bath city.....	9,396	10,477	8,723
Emporium city.....	3,387	3,557	1,851	Onawa city.....	3,272	3,451	3,294	Belfast city.....	4,618	4,615	5,294
Estherville city.....	3,404	3,237	1,475	Oswatimie city.....	4,046	4,191	2,662	Biddeford city.....	17,079	16,145	14,443
Fairfield city.....	4,970	4,689	3,391	Ottawa city.....	7,650	6,934	6,248	Brewer city.....	5,667	4,833	4,193
Fort Dodge city.....	15,543	12,162	4,871	Paoli city.....	3,207	3,144	2,943	Bridgton town.....	2,620	2,868	2,605
Fort Madison city.....	8,900	9,278	7,901	Parsons city.....	12,463	7,682	6,736	Brunswick town.....	6,661	6,806	6,012
Glenwood city.....	4,032	3,940	1,890	Pittsburg city.....	14,755	10,112	6,697	Frankfort village.....	6,511	6,276	6,150
Grinnell city.....	5,335	5,360	3,332	Pratt city.....	3,302	1,213	1,418	Calais city.....	6,116	7,655	7,290
Hampton city.....	2,617	2,727	2,067	Rosalia city.....	3,371	3,276	3,149	Camden town.....	3,015	2,825	4,621
Harlan city.....	2,570	2,422	1,765	Salina city.....	9,688	6,074	6,149	Chelsea town.....	5,250	3,092	2,356
Independence city.....	3,517	3,656	3,163	Topoka city.....	63,684	33,608	31,007	Dexter town.....	3,530	2,941	2,732
Indiana city.....	3,283	3,261	2,254	Wallington city.....	7,334	4,245	4,391	East Livermore town.....	2,641	2,129	1,506
Iowa City.....	10,091	7,987	7,016	Wichita city.....	52,450	24,671	23,853	Eastport city.....	4,961	5,311	4,908
Iowa Falls city.....	2,747	2,340	1,796	Winfield city.....	6,700	5,554	5,184	Eden town.....	4,441	4,379	1,946
Keokuk city.....	14,068	14,641	14,101	<b>Kentucky</b>				Ellsworth city.....	4,549	4,297	4,804
Knoxville city.....	3,190	3,131	2,632	Ashland city.....	8,688	6,800	4,195	Fairfield town.....	3,437	3,878	3,610
Le Mars city.....	4,157	4,146	4,036	Bellevue city.....	6,683	6,332	3,163	Farmington town.....	3,210	3,288	3,207
Manchester city.....	3,570	3,587	2,744	Bowling Green city.....	8,287	8,296	4,803	Fort Fairfield town.....	4,381	4,128	3,526
Maquoketa city.....	3,470	3,777	3,077	Cattlettsburg city.....	10,520	9,081	1,374	Fort Kent town.....	3,710	2,581	1,826
Marion city.....	4,400	4,102	3,094	Central City town.....	2,545	1,343	1,144	Gardner city.....	5,501	5,311	5,491
Marshalltown city.....	13,374	11,544	8,914	Corbin town.....	2,589	1,548	1,444	Gallean town.....	2,822	2,540	2,888
Mason City.....	11,230	6,746	4,007	Covington city.....	53,270	42,938	37,371	Hallowell city.....	2,864	2,714	3,181
Missouri Valley city.....	3,187	4,010	2,797	Cynthiana city.....	3,603	3,257	3,016	Houlton town.....	2,948	4,688	4,015
Mount Pleasant city.....	3,874	4,109	3,997	Danville city.....	5,420	4,285	3,766	Jay town.....	5,857	7,758	1,641
Muscineale city.....	16,178	14,073	11,454	Dayton city.....	6,979	6,104	4,264	Kennebunk town.....	3,099	3,228	3,172
Mystic town.....	2,663	1,758	875	Earlington city.....	3,931	3,012	1,748	Kitney town.....	3,533	2,872	2,864
Newton city.....	4,616	6,082	2,664	Frankfort city.....	10,465	9,487	7,892	Lebanon city.....	26,247	23,761	21,701
Osceola city.....	6,028	5,142	3,830	Franklin city.....	3,963	2,166	2,324	Lisbon town.....	4,116	3,603	3,120
Ottumwa city.....	9,466	9,212	6,558	Fulton town.....	2,575	2,860	1,818	Lubbock town.....	3,363	3,005	2,069
Oskaloosa city.....	22,012	18,197	14,001	Georgetown town.....	4,533	3,823		Madison town.....	3,779	2,764	1,815
Pella city.....	3,021	2,623	2,408	Harrodsburg city.....	3,147	2,876	3,230	Millicocket town.....	3,368	2,556	1,150
Perry city.....	4,630	3,986	2,880	Henderson city.....	11,452	10,272	8,835	Milo town.....	2,556	1,150	1,029
Red Oak city.....	4,830	4,365	3,321	Hickman town.....	2,736	1,589	1,652	Norway town.....	3,002	2,902	2,665
Sheldon city.....	2,941	2,282	1,478	Hopkinsville city.....	9,419	7,280	5,833	Old Town city.....	6,517	5,763	5,132
Shenandoah city.....	4,976	3,373	2,440	Lebanon city.....	3,077	3,043	2,816	Oran town.....	3,555	3,287	2,700
Sioux City.....	47,828	33,111	37,806	Lexington city.....	35,099	26,369	21,567	Paris town.....	3,436	3,226	3,156
Spencer city.....	3,063	3,095	1,513	Louisville city.....	223,928	204,731	161,129	Pittsfield town.....	2,891	2,851	2,503
Union City.....	2,573	1,700	1,000	Ludlow town.....	4,163	3,334	2,469	Portland city.....	58,571	50,145	36,425
Vanderburgh city.....	3,936	3,499	2,865	Madisonville city.....	4,966	6,628	2,212	Presque Isle town.....	2,179	3,804	3,042
Washington city.....	4,380	4,256	3,235	Mayfield city.....	5,916	4,681	2,909	Presque Isle village.....	2,998	1,266	1,262
Waterloo city.....	26,693	12,880	6,674	Maysville city.....	6,141	6,423	5,358	Rockland city.....	5,174	3,560	1,874
Waverly city.....	3,205	3,177	2,346	Midleboro city.....	7,305	4,162	3,271	Rumford town.....	6,777	7,770	598
Webster City.....	5,268	4,613	3,829	Mount Vernon city.....	2,725	2,946	3,629	Saco city.....	6,427	2,596	2,596
Winterset city.....	2,818	3,039	2,281	Mount Sterling city.....	3,382	3,563	3,679	Sanford town.....	9,049	6,078	4,201
<b>Kansas</b>				Newport city.....	30,309	28,301	24,918	Shelburne town.....	5,341	5,139	5,068
Abilene city.....	4,113	3,507	3,547	Nicholsville city.....	2,935	2,993	2,157	South Berwick town.....	2,935	3,188	3,434
Anthony city.....	2,669	1,179	1,806	Owensboro city.....	16,011	13,189	9,837	South Portland city.....	7,471	6,257	1,188
Arkansas City.....	7,508	6,140	8,347	Faduch city.....	22,760	19,446	12,797	Van Buren town.....	3,065	1,878	1,168
Atchison city.....	16,429	15,722	13,963	Paris city.....	4,908	4,908	4,218	Waldoboro town.....	2,656	3,145	3,505
Beloit city.....	3,982	2,359	2,455	Princeton town.....	3,015	2,550	1,857	Waterville city.....	11,458	9,477	7,107
Caney city.....	3,597	887	542	Richmond city.....	5,340	4,653	5,073	Waterbrook city.....	8,281	7,283	6,632
Chanute city.....	9,272	4,298	2,826	Russellville city.....	3,111	2,591	2,253	Wrentham town.....	2,109	2,277	2,444
Cherryvale city.....	4,304	2,192	2,192	Shelbyville city.....	5,412	3,016	2,679	York town.....	2,302	2,665	2,144
Clay Center city.....	3,438	3,069	2,802	Somerset city.....	4,491	3,284	3,635	<b>Maryland</b>			
Colleyville city.....	12,687	4,953	2,282	Winchester city.....	7,155	5,964	4,519	Annapolis city.....	8,609	8,525	7,604
Columbus city.....	3,064	2,310	2,160	<b>Louisiana</b>				Baltimore town.....	558,485	608,967	434,439
Concordia city.....	4,415	3,401	3,184	Abbeville town.....	2,907	1,536	637	Brunswick town.....	3,721	2,471	
Council Grove city.....	2,545	2,253	2,121	Alexandria city.....	11,213	5,648	2,861	Cambridge town.....	6,407	5,747	4,192
Dodge city.....	1,942	1,763	1,494	Baton Rouge city.....	14,897	11,269	10,478	Chestertown town.....	2,735	3,008	2,632
Eldorado city.....	3,129	3,466	3,339	Baton Rouge city.....	14,897	11,269	10,478				
Emporia city.....	9,058	8,223	7,551	Covington town.....	2,801	2,976	976				
Fort Scott city.....	10,443	10,322	11,946	Crowley city.....	5,099	4,214	420				
Frederia city.....	3,050	1,650	1,516	Donaldsonville town.....	4,090	4,105	3,121				
Frederic city.....	3,296	3,906	3,690	Franklin town.....	3,857	2,692	2,127				
Galena city.....	6,096	10,155	2,496	Hammond town.....	2,942	1,511	692				
				Hammond town.....	2,942	1,511	692				
				Jefferson city.....	5,804	3,219	1,280				
				Jenning town.....	3,925	1,539	412				



POPULATION OF CITIES.

POPULATION OF PLACES HAVING, IN 1910, 2,500 INHABITANTS OR MORE: 1910, 1900, AND 1890—Continued.

(See headnote to table, p. 87.)

Table 59—Con. CITY, TOWN, VILLAGE, OR BOROUGH.	1910	1900	1890	CITY, TOWN, VILLAGE, OR BOROUGH.	1910	1900	1890	CITY, TOWN, VILLAGE, OR BOROUGH.	1910	1900	1890
<b>Maryland—Con.</b>				<b>Massachusetts—Con.</b>				<b>Michigan</b>			
Crisfield town.....	3,468	3,163	1,565	Manchester town.....	2,673	2,522	1,789	Adrian city.....	10,763	9,684	8,756
Frederick city.....	21,839	17,128	12,726	Mansfield town.....	5,173	4,006	3,432	Albion city.....	6,833	6,513	3,733
Frederick city.....	3,083	3,074	2,939	Marblehead town.....	7,338	7,532	8,202	Allegan city.....	3,419	2,667	2,660
Frederick city.....	10,411	9,296	8,193	Marlborough city.....	14,579	13,609	13,805	Alma city.....	2,757	2,047	1,655
Frostburg town.....	6,028	5,274	3,804	Maynard town.....	6,390	3,142	2,700	Ann Arbor city.....	12,766	11,802	11,283
Hagerstown city.....	16,507	13,591	10,118	Medford town.....	3,466	2,926	1,493	Ann Arbor city.....	14,817	14,509	9,431
Havre de Grace city.....	4,212	3,423	3,244	Medford city.....	23,150	18,244	11,079	Battle Creek city.....	25,267	18,563	13,197
Salisbury town.....	6,660	4,277	2,905	Medway town.....	2,096	2,761	2,985	Bay City.....	45,106	27,628	27,839
Salisbury town.....	2,702	2,998	1,526	Melrose city.....	15,715	12,967	11,715	Belding city.....	4,111	3,282	.....
Westminster city.....	6,295	3,199	2,903	Methuen town.....	11,448	7,124	4,814	Benton Harbor city.....	9,185	6,562	3,692
<b>Massachusetts</b>				Middleborough town.....	8,214	6,885	6,065	Bessemer city.....	4,583	3,911	2,566
Abington town.....	5,455	4,499	4,260	Milford town.....	13,055	11,379	8,780	Big Rapids city.....	4,519	4,686	5,333
Adams town.....	13,026	11,134	9,213	Milbury town.....	4,740	4,460	4,428	Bozette city.....	5,218	912	450
Agawam town.....	3,501	2,536	2,352	Milton town.....	7,924	6,578	4,278	Cadillac city.....	8,375	5,997	4,461
Amesbury town.....	9,884	9,473	9,798	Monson town.....	4,758	3,402	3,650	Charlote city.....	4,886	4,092	3,967
Amherst town.....	5,112	5,028	4,512	Montague town.....	6,866	6,150	6,296	Chubbuck city.....	6,859	6,489	6,235
Andover town.....	7,301	6,813	6,142	Nantucket town.....	2,962	3,006	3,268	Coldwater city.....	5,945	6,216	5,247
Andover town.....	11,187	8,903	5,629	Natick town.....	9,866	9,488	9,118	Cross Falls city.....	3,775	3,231	.....
Andover town.....	8,536	7,061	6,319	Natick town.....	5,026	4,016	3,035	Detroit city.....	465,766	285,704	205,876
Andover town.....	16,215	11,335	7,577	New Bedford city.....	96,652	62,442	40,733	Dowagiac city.....	5,098	4,151	2,806
Ayer town.....	2,797	2,446	2,148	Newburyport city.....	14,949	14,478	13,947	East Jordan village.....	2,516	1,205	731
Barnstable town.....	4,676	4,364	4,023	Newton city.....	39,806	33,587	24,379	Escanaba city.....	13,194	9,549	6,808
Barre town.....	2,957	2,059	2,231	North Adams city.....	23,019	24,200	16,074	Flint city.....	38,550	13,103	9,803
Belmont town.....	5,542	3,929	2,998	North Andover town.....	5,529	4,243	3,742	Gladstone city.....	4,211	3,380	1,337
Beverly city.....	18,650	13,884	10,289	North Attleborough.....	9,562	7,265	6,727	Grand Haven city.....	5,826	4,743	5,033
Billerica town.....	2,789	2,775	2,380	North Brookfield town.....	3,075	4,337	3,871	Grand Ledge city.....	2,893	2,161	1,606
Blackstone town.....	5,648	5,721	6,138	Northampton city.....	19,431	18,643	14,990	Grand Rapids city.....	112,571	87,565	60,278
Boston city.....	670,585	560,892	448,477	Northbridge town.....	8,807	7,039	4,603	Greenville city.....	4,945	3,381	3,036
Braintree town.....	8,066	8,861	8,448	Norton town.....	2,544	1,826	1,785	Hamtramck village.....	3,459	4,891	4,050
Bridgewater town.....	7,688	5,806	4,249	Norwood town.....	8,014	5,480	3,733	Hastings city.....	4,383	3,172	2,972
Brockton city.....	56,878	40,963	27,294	Orange town.....	5,282	5,520	4,568	Highland Park village.....	4,130	427	.....
Brookline town.....	27,792	19,935	12,103	Oxford town.....	3,361	2,677	2,616	Hillsdale city.....	5,001	4,151	3,915
Cambridge city.....	104,839	91,886	70,028	Palmer town.....	8,610	7,801	6,520	Holland city.....	10,490	7,790	3,945
Camton town.....	4,797	4,584	4,536	Peabody town.....	11,321	11,523	10,158	Houghton village.....	5,113	3,359	2,062
Chelsea city.....	32,452	34,072	27,909	Pepperell town.....	2,953	3,701	3,127	Ionia city.....	5,030	5,299	4,482
Chilmark town.....	25,401	19,167	14,050	Pittsfield city.....	32,121	21,766	17,281	Iron Mountain city.....	9,216	9,242	8,599
Clinton town.....	13,075	13,067	10,424	Plymouth town.....	12,411	9,562	7,311	Ironwood city.....	12,821	9,705	7,745
Cohasset town.....	2,585	2,759	2,448	Provincetown town.....	4,369	4,247	4,642	Ishpeming city.....	13,448	13,255	11,197
Concord town.....	6,421	5,652	4,427	Quincy city.....	32,642	23,899	16,723	Jackson city.....	31,433	25,180	20,788
Dalton town.....	3,568	3,014	2,885	Randolph town.....	4,301	3,993	3,946	Kalamazoo city.....	39,347	24,404	17,853
Danvers town.....	9,407	8,542	7,454	Reading town.....	5,818	4,969	4,088	Lansing city.....	32,237	10,485	13,102
Dartmouth town.....	4,378	3,669	3,122	Revere town.....	18,219	10,395	5,698	Lapeer city.....	9,946	3,297	2,753
Dedham town.....	3,261	4,437	7,123	Rockland town.....	6,928	5,327	5,213	Laurium village.....	3,132	1,159	.....
Dennis town.....	3,461	3,261	1,996	Roseton town.....	4,311	4,562	30,801	Ludington city.....	9,132	7,166	7,517
Dudley town.....	4,267	3,553	2,944	Salem city.....	49,637	35,956	30,801	Manistee city.....	12,381	14,260	12,812
East Bridgewater town.....	3,363	3,025	2,911	Saugus town.....	8,047	5,084	3,673	Manistique city.....	4,722	4,126	2,949
Easthampton town.....	8,524	5,063	4,395	Somerset town.....	2,798	2,241	2,106	Marine city.....	3,770	8,829	3,268
Easton town.....	5,139	4,837	4,493	Somerville city.....	77,236	61,643	40,152	Marquette city.....	11,563	10,058	9,093
Everett city.....	33,484	24,336	11,068	South Hadley town.....	4,894	4,526	4,261	Marshall city.....	4,236	4,370	3,968
Fairhaven town.....	5,122	3,967	2,919	Southbridge town.....	12,592	10,025	7,655	Memphis city.....	10,507	12,818	10,630
Fall River city.....	119,295	104,863	74,398	Spencer town.....	6,740	7,627	8,747	Midland city.....	2,527	2,363	2,277
Falmouth town.....	3,144	3,500	2,367	Springfield city.....	88,926	62,059	44,179	Monroe city.....	6,893	5,043	5,258
Fitchburg city.....	87,826	31,331	22,037	Stoneham town.....	7,090	6,197	6,155	Mount Clemens city.....	7,707	6,576	4,748
Foxborough town.....	3,863	3,266	2,933	Stoughton town.....	6,316	5,442	4,832	Mount Pleasant city.....	3,972	3,662	2,701
Framingham town.....	12,948	11,302	9,239	Sutton town.....	3,078	3,328	3,180	Munising village.....	2,952	2,014	.....
Franklin town.....	5,641	5,017	4,831	Swampscott town.....	6,204	4,548	3,198	Muskegon city.....	24,062	20,818	22,702
Gardner town.....	14,699	10,813	8,424	Taunton city.....	34,259	31,036	23,498	Nearcaia city.....	4,460	6,935	6,073
Glocester city.....	24,398	26,121	24,651	Templeton town.....	3,756	3,489	2,999	Niles city.....	5,287	4,139	.....
Grafton town.....	5,705	4,869	5,002	Tewksbury town.....	3,750	3,683	2,515	Norway city.....	8,974	9,974	.....
Great Barrington town.....	5,926	5,854	4,612	Uxbridge town.....	4,671	3,599	3,408	Onaway city.....	2,702	1,204	.....
Greenfield town.....	10,427	7,927	5,252	Wakefield town.....	11,404	9,290	6,982	Otsego village.....	2,812	2,073	1,629
Hardwick town.....	3,524	3,203	2,922	Walpole town.....	4,892	3,572	2,604	Owasco city.....	3,539	3,066	3,644
Haverhill city.....	44,115	37,173	27,412	Walworth town.....	27,834	23,481	15,707	Petoskey city.....	4,778	5,285	2,872
Hingham town.....	4,965	5,059	4,564	Ware town.....	8,774	8,263	3,451	Pontiac city.....	14,532	9,769	6,200
Holbrook town.....	2,516	2,229	2,474	Wareham town.....	4,102	3,432	3,451	Port Huron city.....	18,863	10,168	13,543
Holliston town.....	2,711	2,989	2,619	Warren town.....	4,188	4,417	4,681	Red Jacket village.....	4,111	4,668	3,073
Holyoke city.....	567,730	45,712	35,637	Watertown town.....	12,875	9,706	7,073	River Rouge village.....	4,263	1,748	.....
Hudson town.....	6,743	5,454	4,670	Webster town.....	11,509	8,804	7,031	Saginaw city.....	50,510	42,345	46,322
Hyde Park town.....	15,507	13,244	10,193	Westfield town.....	16,044	12,310	9,805	St. Clair city.....	2,633	2,543	2,553
Ipswich town.....	5,737	4,658	4,439	Westford town.....	2,851	2,624	2,250	St. Johns city.....	3,154	3,388	3,127
Lawrence city.....	85,892	62,659	44,554	Westport town.....	2,998	2,890	2,599	St. Joseph city.....	5,936	5,355	3,733
Lee town.....	4,106	3,296	3,785	Weymouth town.....	12,895	11,324	10,866	Sault Ste. Marie city.....	12,615	10,538	5,709
Léicester town.....	3,227	3,416	3,120	Wilmington town.....	7,212	6,155	4,469	Seaway city.....	3,577	4,009	1,924
Lenox town.....	3,060	2,942	2,869	Williamstown town.....	3,708	5,013	4,221	Sturgis city.....	3,635	2,485	2,489
Leominster town.....	17,580	12,392	7,299	Winchendon town.....	5,678	5,001	4,390	Three Rivers city.....	5,072	3,550	3,131
Lexington town.....	4,918	3,831	3,197	Winchester town.....	9,309	7,248	4,861	Traverse City.....	12,115	9,407	4,333
Lowell city.....	106,294	94,609	77,696	Winthrop town.....	10,132	6,058	2,726	Ypsilanti city.....	8,287	5,389	3,817
Ludlow town.....	4,948	3,536	1,939	Worcester city.....	15,308	14,252	8,455	.....	6,280	7,378	6,129
Lynn city.....	33,636	28,768	23,727	.....	145,866	118,421	84,625	.....	.....	.....	



## POPULATION OF PLACES HAVING, IN 1910, 2,500 INHABITANTS OR MORE: 1910, 1900, AND 1890—Continued.

[See heading to table, p. 87.]

Table 59—Con.			CITY, TOWN, VILLAGE, OR BOROUGH.			CITY, TOWN, VILLAGE, OR BOROUGH.			CITY, TOWN, VILLAGE, OR BOROUGH.		
	1910	1900	1890		1910	1900	1890		1910	1900	1890
<b>Minnesota</b>											
Albert Lea city.....	6,132	4,500	3,305	<b>Missouri—Con.</b>			<b>Nebraska—Con.</b>				
Alexandria city.....	3,001	2,681	2,118	Cape Girardeau city.....	8,475	4,815	4,297	Fremont city.....	8,718	7,241	6,747
Anoka city.....	3,972	3,769	4,252	Carrollton city.....	3,854	3,573	3,758	Grand Island city.....	10,326	7,554	7,556
Austin city.....	6,960	5,474	3,901	Carthage city.....	4,559	4,445	2,854	Hastings city.....	9,338	7,188	13,894
Bemidji city.....	5,099	2,153		Carthage city.....	9,483	9,416	7,981	Havelock village.....	2,680	1,480	
				Caruthersville city.....	3,655	2,315	230	Holdrege city.....	3,030	3,007	2,601
Brainerd city.....	8,526	7,524	5,703	Charleston city.....	3,144	1,893	1,351	Kearney city.....	6,202	5,634	8,074
Chisholm village.....	7,634			Chillicothe city.....	6,265	6,905	5,717	Lincoln city.....	49,973	40,169	55,154
Cloquet city.....	7,031	3,072	2,530	Clinton city.....	4,992	5,061	4,737	McCook city.....	3,765	2,445	2,346
Crookston city.....	7,559	5,859	3,457	Columbia city.....	9,660	9,851	4,900	Nebraska City.....	5,458	7,980	11,941
Detroit city.....	2,807			De Soto city.....	4,721	5,161	3,960				
Duluth city.....	78,466	52,869	33,115	El Dorado Springs city.....	2,503	2,137	1,543	Norfolk city.....	6,025	3,883	3,038
East Grand Forks city.....	2,533	3,077	745	Excelsior Springs city.....	2,057	1,904	2,354	North Platte city.....	4,793	3,640	3,055
Ely city.....	3,572	3,717	901	Farmington city.....	2,618	1,778	1,394	Omaha city.....	102,455	140,452	140,452
Evreth city.....	7,036	2,752		Fayette city.....	2,683	2,717	2,247	Plattsmouth city.....	4,287	4,964	8,392
Fairmont city.....	2,958	3,040	1,205	Festus city.....	2,556	1,256	1,335	South Omaha city.....	26,259	26,001	8,062
Faribault city.....	9,001	7,868	6,520	Flax River city.....	5,112			University Place village.....	3,200	1,130	571
Fergus Falls city.....	6,857	6,072	3,772	Fredericktown city.....	2,632	1,577	917	Wymore city.....	2,613	2,626	2,420
Hastings city.....	3,388	3,511	3,705	Fulton city.....	5,228	4,883	4,914	York city.....	6,235	5,132	3,405
Hibbing village.....	8,832	5,481	2,639	Hannibal city.....	18,341	12,780	12,857				
Lake City.....	3,142	2,744	2,128	Higginsville city.....	2,628	2,791	2,342	<b>Nevada</b>			
				Hopkins city.....	3,859	6,974	6,380	Reno city.....	10,867	4,500	3,563
Little Falls city.....	6,078	5,744	2,354	Independence city.....	9,859	6,074	6,380	Sparks city.....	2,500		
Luverne city.....	2,540	1,223	1,466	Jefferson city.....	6,746	6,853	6,746	<b>New Hampshire</b>			
Mankato city.....	10,465	10,599	8,838	Joplin city.....	32,073	26,023	9,943	Berlin city.....	11,780	8,886	3,729
Melrose city.....	2,591	1,768	780	Kansas City.....	248,381	163,752	132,716	Manchester town.....	5,408	4,498	5,408
Minneapolis city.....	301,408	202,718	164,788	Kennett city.....	3,033	1,509	302	Concord city.....	21,497	19,632	17,004
				Kirksville city.....	6,347	5,066	3,510	Conway town.....	3,413	3,154	2,321
Montevideo city.....	3,056	2,146	1,437	Kirkwood city.....	2,271	2,825	4,171	Derry town.....	5,125	3,583	2,694
Monticello city.....	4,840	3,730	2,088	Lexington city.....	5,242	4,190	4,537	Dover city.....	13,247	13,207	12,790
New Ulm city.....	5,648	5,403	3,741	Liberty city.....	2,930	2,558	2,558	Exeter town.....	4,897	4,922	4,284
Northfield city.....	3,265	2,210	2,639	Louisiana city.....	4,454	5,131	5,030	Farmington town.....	2,621	2,265	3,064
Owatonna city.....	5,658	5,503	3,849	Macon city.....	3,584	4,068	3,371	Franklin city.....	6,132	5,846	4,085
				Maplewood city.....	4,976	4,037	4,037	Goftown town.....	2,579	2,528	1,981
Red Wing city.....	9,048	7,525	6,294	Marceline city.....	3,920	2,638	1,977	Haverhill town.....	3,498	3,414	2,545
Richfield village.....	2,673			Marshall city.....	4,869	5,095	4,297	Keene city.....	4,424	4,165	7,446
Rochester city.....	7,544	6,843	5,321	Maryville city.....	4,762	4,577	4,037	Laconia city.....	10,183	8,042	6,143
St. Cloud city.....	10,600	8,063	6,686	Mexico city.....	5,939	5,099	4,789	Lancaster town.....	3,054	3,190	3,373
St. Paul city.....	214,744	163,065	133,156	Moherly city.....	10,477	8,012	8,215	Lebanon town.....	5,718	4,965	3,763
				Monette city.....	4,123	3,115	1,699	Littleton city.....	4,069	4,066	3,365
St. Peter city.....	4,176	4,302	3,671	Neeshoo city.....	2,960	2,725	2,198	Littleton village.....	5,059		
South St. Paul city.....	4,510	2,322	2,242	Nevada city.....	7,176	7,461	7,262	Manchester town.....	70,033	56,887	44,126
Staples city.....	2,558	1,504	553	Poplar Bluff city.....	6,916	4,321	2,187	Milford town.....	3,939	3,739	3,014
Thief River Falls city.....	10,148	12,818	19,900	Rich Hill city.....	4,003	4,003	4,003	Nashua city.....	25,005	23,899	21,811
				Richmond city.....	3,664	3,473	2,885	Newmarket town.....	3,348	2,892	2,742
				St. Charles city.....	9,437	7,982	6,161	Newport town.....	3,765	3,126	2,623
				St. Joseph city.....	77,403	102,979	62,324	Pembroke town.....	3,062	3,183	3,172
				St. Louis city.....	687,029	575,238	451,770	Portsmouth city.....	11,269	10,637	9,837
				St. Louis city.....	17,822	15,231	14,068	Rochester city.....	8,868	8,466	7,926
				St. Louis city.....	3,327	1,077	636	Somersworth city.....	6,704	7,023	6,203
				St. Louis city.....	3,238	2,002	2,400	Walesport town.....	2,668	2,693	2,167
				Springfield city.....	35,201	23,267	21,850	<b>New Jersey</b>			
				Trenton city.....	5,656	5,396	5,039	Asbury Park city.....	10,150	4,143	
				Warrenburg city.....	4,889	4,724	4,706	Atlantic City.....	46,150	27,838	13,055
				Washington city.....	3,670	3,015	2,725	Bayonne city.....	55,542	32,722	19,033
				Webb city.....	11,817	9,201	5,043	Bloomfield town.....	15,070	9,668	
				Webster Groves city.....	7,080	1,895	1,783	Bonair town.....	4,930	3,301	
				Wellston city.....	7,312			Borden town city.....	4,250	4,100	4,232
				West Plains city.....	2,914	2,902	2,091	Bound Brook borough.....	3,970	2,622	1,462
				<b>Montana</b>			Bridgeton city.....	14,209	13,913	11,424	
				Anaconda city.....	10,134	9,453	3,975	Burlington city.....	8,336	7,392	7,294
				Billings city.....	10,031	3,221	836	Camden city.....	94,538	75,935	58,313
				Bozeman city.....	2,145	410	107	Carlstadt borough.....	3,807	2,574	1,549
				Butte city.....	39,165	30,470	10,723	Cliffside Park borough.....	3,937	3,325	1,947
				Deer Lodge city.....	2,570	1,324	1,463	Collingswood borough.....	4,795	1,633	539
				Great Falls city.....	13,945	14,930	3,979	Dover town.....	7,468	5,938	
				Hayre town.....	3,624	1,033		East Newark borough.....	3,163	2,500	
				Helena city.....	12,515	10,770	13,874	East Orange borough.....	34,371	21,506	
				Kalspell city.....	5,549	2,526		Elizabeth city.....	4,275	2,640	
				Lewistown city.....	2,992	1,096		Edgewater borough.....	2,655	1,006	
				Livingston city.....	4,539	2,778	2,850	Englewood city.....	73,409	52,130	37,764
				Miles City.....	5,697	1,938	956	Flemington village.....	2,693	2,145	1,977
				Missoula city.....	12,869	4,366	3,426	Fort Lee borough.....	3,322	3,325	
				Red Lodge city.....	2,460	2,152	624	Frehold town.....	3,233	2,934	2,932
				<b>Nebraska</b>			Garfield borough.....	10,213	3,504	1,038	
				Alliance city.....	3,106	2,535	829	Glenn Ridge borough.....	3,260	1,960	
				Auburn city.....	2,730	2,730	1,537	Gloucester city.....	9,462	6,840	6,594
				Aurora city.....	2,630	1,921	1,862	Guttenberg town.....	5,887	3,385	3,385
				Beatrice city.....	9,556	7,875	13,386	Hackensack town.....	14,050	9,443	6,004
				Benson city.....	2,570	510		Hackettstown town.....	2,715	2,474	2,417
				Blair city.....	3,184	2,970	2,069	Haddonfield borough.....	4,142	2,776	2,502
				Chadron city.....	2,687	1,938	1,867	Haledon borough.....	2,500	2,600	
				Columbus city.....	5,014	3,655	1,865	Hammonton town.....	5,887	3,481	3,833
				Fairbury city.....	5,294	3,140	2,630	Harrison town.....	14,498	10,596	8,338
				Falls city.....	3,265	2,422	2,102	Hartworn borough.....	3,400	2,096	
							Hoboken city.....	70,324	59,364	43,648	

POPULATION OF CITIES.

POPULATION OF PLACES HAVING, IN 1910, 2,500 INHABITANTS OR MORE: 1910, 1900, AND 1890—Continued.

[See headnote to table, p. 87.]

Table 59—Con.	1910	1900	1890	CITY, TOWN, VILLAGE, OR BOROUGH.	1910	1900	1890	CITY, TOWN, VILLAGE, OR BOROUGH.	1910	1900	1890
<b>New Jersey—Con.</b>			<b>New York—Con.</b>			<b>New York—Con.</b>					
Irvington town.....	11,877	5,255		Canthan village.....	2,701	2,757	2,580	Nyaek village.....	4,619	4,275	4,111
Morris town.....	267,779	206,435	168,003	Carthage village.....	3,563	3,995	2,278	Odenburg village.....	15,933	12,633	11,462
Kearny town.....	15,559	10,896		Catskill village.....	5,296	5,484	4,920	Olean city.....	14,743	9,462	7,358
Keyport borough.....	8,639	3,413	3,411	Clyde village.....	2,695	2,507	2,638	Oneida city.....	8,317	6,364	6,083
Lambertville city.....	4,657	4,637	4,412	Cohoes city.....	24,709	23,910	22,509	Oneonta city.....	9,491	7,147	6,272
Little Ferry borough.....	2,541	1,240	781	Cold Springs village.....	2,549	2,067		Ossining village.....	11,450	7,939	9,352
Lodi borough.....	4,138	1,917	998	Corning city.....	13,720	11,061	8,550	Oswego city.....	23,368	22,139	21,842
Long Branch city.....	13,298	8,872	7,231	Cornwall village.....	2,658	1,966	703	Owego village.....	4,633	5,659	
Madison borough.....	4,638	3,754	2,469	Cortland city.....	11,004	9,014	8,500	Patchogue village.....	4,324	2,926	
Millville city.....	12,451	10,583	10,002	Dansville village.....	3,938	3,633	3,758	Peekskill village.....	15,245	10,358	9,676
Montclair town.....	21,550	13,962		Dayew village.....	3,921	3,379		Penn Yan village.....	4,507	4,650	4,254
Morris town.....	12,507	11,205	8,156	Dobbs Ferry village.....	3,455	3,378	2,083	Perry village.....	4,988	2,763	1,528
New Brunswick city.....	23,388	20,006	18,603	Doleville village.....	2,685	1,915		Plattsburgh city.....	11,138	8,434	7,020
Newark city.....	347,469	246,070	181,830	Dunkirk city.....	17,221	11,616	9,416	Port Chester village.....	12,809	7,440	5,274
Newtown.....	4,467	4,376	3,003	East Aurora village.....	2,781	2,366	1,582	Port Jervis city.....	9,564	9,853	9,827
North Plainfield borough.....	6,117	5,000		East Syracuse village.....	3,274	2,509	2,231	Potsdam village.....	4,036	3,843	3,961
Nutley town.....	6,009			Ellenville village.....	3,114	2,879	2,881	Poughkeepsie city.....	27,936	24,029	22,206
Orange city.....	29,630	24,141	18,844	Elmira city.....	37,176	35,672	30,893	Rensselaer city.....	10,711	7,460	7,301
Passaic city.....	54,773	27,777	13,028	Elmira Heights village.....	2,732	1,763		Rochester city.....	218,140	162,608	133,836
Paterson city.....	125,600	105,171	78,347	Fairport village.....	3,112	2,489	2,532	Rockville Center village.....	3,667	1,884	
Perth Amboy city.....	32,121	17,699	9,512	Fishkill Landing village.....	3,902	3,673	3,617	Rome city.....	20,497	15,343	14,991
Phillipsburg town.....	13,903	10,052	8,644	Fort Edward village.....	3,762	3,521		Rye village.....	3,964	3,964	
Plainfield city.....	20,550	15,369	11,267	Fort Plain village.....	2,762	2,444	2,564	Sag Harbor village.....	3,408	1,969	
Pleasantville borough.....	4,390	2,182		Frankfort village.....	3,303	2,664	2,291	St. Johnsville village.....	2,536	2,536	
Princeton borough.....	5,136	3,399	3,422	Fredonia village.....	5,285	4,127	3,999	Salamanca village.....	5,792	4,251	3,692
Prospect Park borough.....	2,719			Freeport village.....	4,836	2,612		Saranac Lake village.....	4,983	2,594	768
Rahway city.....	9,337	7,935	7,105	Fulton city.....	10,480	18,206	16,935	Saratoga Springs village.....	12,693	12,409	11,975
Raritan town.....	3,222	3,244		Geneva city.....	12,440	19,433	7,857	Saugerties village.....	3,929	3,697	4,237
Red Bank borough.....	7,398	5,428	4,145	Glens Falls city.....	15,243	12,613	9,509	Schenectady city.....	72,826	31,682	19,302
Ridgewood village.....	5,416	2,685	1,047	Gloversville city.....	20,642	18,349	13,864	Scotia village.....	2,957		
Rosevelt borough.....	5,786			Goshen village.....	3,081	2,826	2,907	Seneca Falls village.....	6,588	6,519	6,116
Roselle borough.....	2,725	1,652	996	Gouverneur village.....	4,128	3,689	3,458	Silvery village.....	2,507	2,331	1,358
Roseton Park borough.....	3,138			Granville village.....	3,920	2,700		Silver Creek village.....	2,512	1,844	1,678
Rutherford borough.....	7,045	4,411	2,293	Green Island village.....	4,737	4,770	4,468	Solvay village.....	5,139	3,493	563
Salem city.....	6,014	5,811	5,516	Greenport village.....	3,089	2,356		Southampton village.....	2,509	2,289	
Secaucus borough.....	4,740	1,626		Hastings-upon-Hudson village.....	4,552	2,902	1,466	Suflern village.....	2,663	1,619	
Somerville borough.....	5,060	4,843	3,861	Haworth village.....	5,069	5,935	5,070	Syracuse city.....	137,249	108,374	88,143
South Amboy city.....	3,722	3,244	3,320	Haverstraw village.....	5,669	5,855	4,962	Tarrytown village.....	5,600	4,770	3,564
South Orange village.....	6,014	4,608	3,106	Hempstead village.....	4,964	3,582	4,831	Tonawanda city.....	8,290	7,421	7,145
South River borough.....	4,772	2,792	1,796	Herkimer village.....	7,520	5,555		Troy city.....	76,813	60,651	60,956
Summit city.....	7,500	5,302		Homer village.....	2,695	2,381		Tuckahee village.....	2,722		
Tenafly borough.....	2,756	1,746	1,046	Hosicik Falls village.....	5,532	5,671	7,014	Upper Lake village.....	3,967		
Trenton city.....	96,815	73,307	57,458	Hornell city.....	13,617	11,918	10,996	Utica city.....	74,419	56,256	44,007
Union town.....	21,023	15,187	10,643	Hudson city.....	11,417	9,328	9,970	Walden village.....	4,004	3,147	2,132
Vinceland borough.....	5,282	4,370	3,822	Hudson Falls village.....	5,180	4,473	2,805	Walton village.....	3,103	2,181	2,299
Wallington borough.....	3,448	1,812		Ilion village.....	6,588	5,138	4,057	Wappingers Falls village.....	3,193	3,504	3,718
Washington borough.....	3,567	3,580	2,834	Ithaca city.....	14,802	13,136	11,679	Warsaw village.....	3,266	3,048	3,120
West Hoboken town.....	35,403	23,094		Jamestown city.....	31,297	22,892	16,038	Waterford village.....	3,245	3,146	
West New York town.....	13,560	5,267		Johnstown city.....	10,447	10,130	7,768	Watervort village.....	3,931	4,256	4,350
West Orange town.....	10,980	6,889		Kingston city.....	25,908	24,535	21,261	Watertown city.....	26,730	21,696	14,725
Westfield town.....	6,420			Lackawanna city.....	14,549			Waterbury city.....	15,074	14,321	12,967
Wharton borough.....	2,983	2,069		Laconia village.....	4,364	3,750	1,692	Watkins village.....	2,817	2,943	2,604
Woodbury city.....	4,642	4,087	3,911	Leroy village.....	3,771	3,144	2,743	Waverly village.....	4,855	4,465	4,123
<b>New Mexico</b>			<b>New York—Con.</b>			<b>New York—Con.</b>					
Albuquerque city.....	11,020	6,238	3,785	Little Falls city.....	12,273	10,381	8,783	Wellsville village.....	4,382	3,556	3,983
Clovis city.....	3,255			Lovell village.....	2,840	2,352	2,111	Westfield village.....	2,985	2,430	1,935
Las Cruces town.....	3,836			Lyons village.....	4,400	5,900	4,475	White Plains village.....	15,949	7,899	4,042
Las Vegas city (East Las Vegas P. O.).....	3,755	3,552	2,312	Malone village.....	4,467	5,935	4,986	Whitehall village.....	4,917	4,377	4,434
Las Vegas town.....	3,179	2,707	2,385	Mamaronock village.....	5,699	5,202	1,049	Yonkers city.....	79,803	47,991	32,693
Raton city.....	4,539	3,540	1,255	Manassas village.....	2,951	2,032		<b>North Carolina</b>			
Roswell city.....	6,172	2,049	343	Mattawan village.....	6,727	5,807	4,278	Asheville city.....	18,762	14,694	10,235
Santa Fe city.....	5,022	5,003	6,185	Mechanicville village.....	6,634	4,695	2,679	Bethlehem town.....	883	7,965	4,222
Silver City.....	3,217	2,735	2,102	Medina village.....	5,633	4,716	4,492	Burlington city.....	4,808	3,692	1,716
Tucuman city.....	2,526			Midtown city.....	2,802	1,822	11,808	Charlotte city.....	34,014	18,091	6,511
<b>New York</b>			<b>New York—Con.</b>			<b>New York—Con.</b>					
Albany city.....	100,253	94,151	94,923	Mount Morris village.....	2,782	2,410	2,286	Concord city.....	8,715	7,910	4,339
Albion village.....	5,016	4,477	4,586	Mount Vernon city.....	30,919	21,228	10,830	Durham city.....	15,241	6,679	5,455
Amityville village.....	2,517	2,038	2,293	New Rochelle city.....	28,867	14,720	9,057	Edenton town.....	2,789	3,046	2,205
Amsterdam city.....	31,322	29,229	17,336	New York City.....	4,766,833	3,437,292	2,507,414	Elizabeth city town.....	8,412	6,348	3,251
Auburn city.....	34,668	30,345	25,838	Manhattan Borough.....	2,521,613	1,850,093	1,441,216	Fairville town.....	4,670	4,670	4,222
Babylon village.....	2,690	2,157		Brooklyn Borough.....	1,634,851	1,166,382	838,567	Gastonia town.....	5,759	5,010	1,033
Baldwinsville village.....	3,099	2,902	3,040	Queens Borough.....	284,041	152,889	87,060	Goldensboro city.....	6,107	5,677	4,017
Ballston Spa village.....	4,138	3,923	3,527	Richmond Borough.....	885,959	67,021	81,692	Graham town.....	2,504	2,052	991
Batavia village.....	11,613	9,180	7,221	Newark village.....	6,227	4,378	3,698	Greensboro city.....	15,895	10,035	3,317
Bath village.....	3,884	4,994	3,261	Newburgh city.....	27,805	24,943	23,087	Greenville village.....	4,110	2,565	1,837
Binghamton city.....	48,443	39,647	35,005	North Tarrytown village.....	5,421	4,241	3,179	Henderson town.....	4,503	3,746	4,191
Brockport village.....	3,579	3,398	3,742	North Tonawanda city.....	11,955	9,069	4,793	Hickory town.....	3,716	2,535	2,023
Buffalo city.....	423,715	352,387	255,664	Norwich village.....	7,422	5,766	5,212	High Point city.....	9,525	4,163	
Canandaigua village.....	7,217	6,151	5,808					Kinston town.....	6,995	4,106	1,726
Canastota village.....	5,447	3,630	2,774					Lenoir town.....	3,364	1,266	673

\* Includes population of Oswego Falls village as follows: 1900, 2,925; 1890, 1,821.

\* Population of New York and its boroughs as now constituted.



POPULATION OF PLACES HAVING, IN 1910, 2,500 INHABITANTS OR MORE: 1910, 1900, AND 1900—Continued.

[See headnote to table, p. 87.]

Table 59—Con. CITY, TOWN, VILLAGE, OR BOROUGH.	1910	1900	1890	CITY, TOWN, VILLAGE, OR BOROUGH.	1910	1900	1890	CITY, TOWN, VILLAGE, OR BOROUGH.	1910	1900	1890
<b>North Carolina—Con.</b>				<b>Ohio—Con.</b>				<b>Ohio—Con.</b>			
Lexington town.....	4,163	1,234	1,440	Elyria city.....	14,825	8,791	5,611	Wadsworth village....	3,073	1,764	1,574
Monroe city.....	4,082	2,427	1,866	Findlay city.....	14,858	17,613	18,553	Wapakoneta city.....	5,349	3,915	3,616
Moorestown town.....	3,400	1,533	886	Fostoria city.....	9,597	7,730	7,070	Warren city.....	11,081	8,529	5,973
Morgantown town.....	2,712	1,988	1,571	Franklin village.....	6,539	7,274	2,729	Washington Court			
Mount Airy town.....	5,544	2,630	1,768	Freonon city.....	9,389	8,439	7,141	Washington.....	7,277	5,751	5,749
Newbern city.....	9,961	9,090	7,843	Gallion city.....	7,214	7,282	6,326	Wasson village.....	2,650	2,148	2,060
Oxford town.....	3,078	2,059	2,907	Gallipolis city.....	5,560	5,432	4,498	Wellston city.....	6,875	8,045	4,377
Raleigh city.....	19,218	15,649	12,678	Garrettsville.....	3,736	2,630	.....	Wellsville city.....	7,769	6,146	.....
Reidsville town.....	4,828	3,262	2,969	Greenoak village.....	2,527	2,155	.....	Wilmington village.....	4,491	3,613	3,079
Rocky Mount town.....	8,051	2,937	816	Greenfield village.....	4,228	3,979	2,460	Woodfield village.....	2,502	1,801	1,031
Salem town.....	5,533	3,642	2,711	Greenville city.....	6,237	5,501	5,473	Wooster city.....	6,136	6,063	5,901
Salisbury city.....	7,153	6,277	4,418	Hamilton city.....	35,279	23,914	17,565	Xenia city.....	8,706	8,696	7,301
Shelby town.....	3,127	1,874	1,394	Hartwell village.....	2,823	1,833	1,507	Youngstown city.....	79,066	44,855	33,220
Statesville city.....	4,509	3,141	2,513	Hillsboro village.....	4,246	4,535	3,620	Zanesville city.....	28,026	23,538	21,109
Tartarow town.....	4,129	2,499	1,924	Ironton city.....	13,147	11,863	10,939				
Thomasville town.....	3,577	751	590	Jackson city.....	5,468	4,672	4,320				
Washington town.....	6,211	4,832	3,545	Kent village.....	4,488	4,541	3,501	Ada city.....	4,349	3,257	.....
Wilson town.....	6,717	3,525	2,126	Kenton city.....	7,183	6,822	5,557	Altus city.....	4,821	1,927	.....
Winston city.....	17,167	10,008	8,018	Lakewood city.....	15,181	13,355	.....	Alva city.....	3,688	2,800	1,499
				Lancaster city.....	13,093	8,991	7,555	Anardako city.....	3,439	2,190	.....
								Ardmore city.....	8,618	8,759	5,681
<b>North Dakota</b>				Lebanon village.....	2,698	2,867	3,050	Barsteville city.....	6,181	4,215	698
Bismarck city.....	5,443	3,319	2,180	Letonia village.....	2,665	2,744	2,826	Blackwell city.....	3,266	2,644	2,283
Devils Lake city.....	5,157	1,729	846	Lima city.....	30,508	21,723	15,981	Blackwell city.....	10,320	7,862	3,209
Dickinson city.....	25,748	20,976	20,056	Lisbon village.....	3,084	3,330	2,278	Clarksburg city.....	2,363	2,064	855
Fargo city.....	14,331	9,589	5,664	Lockland village.....	3,439	2,693	2,474	Claremore city.....	2,806	2,190	.....
Grand Forks city.....	12,478	7,052	4,979	Logan village.....	4,850	3,480	3,119	Clinton city.....	2,781	1,278	.....
James town city.....	4,358	2,853	2,296	London village.....	3,530	3,511	3,313	Coalgate city.....	3,255	2,921	2,614
Mandan city.....	3,173	1,638	1,328	Lorain city.....	10,028	8,803	8,557	Durant city.....	7,330	5,510	.....
Minot city.....	6,188	1,277	575	Madisonville city.....	5,193	3,140	2,214	El Reno city.....	7,872	5,730	3,383
Valley City.....	4,006	2,446	1,089	Mansfield city.....	20,768	17,640	13,473	Elk City.....	3,165	2,195	.....
Williston city.....	3,124	793	235	Marietta city.....	12,923	13,348	8,273	Enid city.....	13,799	10,087	3,444
				Marion city.....	18,232	11,862	8,327	Frederick city.....	3,027	2,036	.....
<b>Ohio</b>				Martins Ferry city.....	9,133	7,760	6,250	Guthrie city.....	11,654	11,652	10,006
Akron city.....	69,067	42,728	27,601	Marysville village.....	3,576	3,948	2,810	Hartshorne city.....	2,963	2,485	2,352
Alliance city.....	15,083	8,974	7,607	Massillon city.....	13,879	11,944	10,092	Hobart city.....	3,845	3,136	.....
Ashtabula city.....	6,795	4,087	3,566	Medina village.....	2,734	2,232	2,073	Hugo city.....	4,582	2,676	.....
Ashtabula city.....	18,260	12,949	8,338	Miamisburg village.....	4,271	3,941	2,952	Klugfisher city.....	2,538	2,214	2,301
Athens city.....	5,463	3,066	2,620	Middleport village.....	3,194	2,799	2,803	Kreis city.....	1,884	1,508	.....
Barberton city.....	9,410	4,354	.....	Middletown city.....	13,152	9,215	7,681	Lawton city.....	7,788	5,562	.....
Barnevill village.....	7,233	3,721	3,243	Mingo Junction village.....	4,049	2,954	1,851	McAlester city.....	12,954	8,144	4,125
Bellaire city.....	12,946	6,642	4,307	Montpelier village.....	2,759	1,869	1,293	Mangum city.....	3,667	2,672	.....
Bellefontaine city.....	8,238	6,049	4,245	Mount Vernon city.....	9,087	6,633	6,027	Miami city.....	2,907	1,893	1,527
Bellevue city.....	5,209	4,101	3,052	Napoleon village.....	4,007	3,639	2,764	Muskogee city.....	23,278	14,418	4,254
Berea village.....	2,609	2,510	2,533	Nelsonville city.....	6,082	5,421	4,538	Norman city.....	3,724	3,040	2,225
Bowling Green city.....	5,222	5,067	3,467	New Comerstown vil- lage.....	2,943	2,659	1,251	Nowata city.....	6,272	2,223	1,037
Bridgeport village.....	3,974	3,903	3,369	New Lexington village.....	2,559	1,701	1,470	Oklahoma City.....	64,205	32,452	10,037
Bryan village.....	3,641	3,131	3,068	New Philadelphia city.....	5,542	6,213	4,456	Okmulgee city.....	4,176	2,322	.....
Bucyrus city.....	8,122	6,560	5,974	Newark city.....	25,404	18,157	14,270	Pauls Valley city.....	2,689	2,157	1,467
Eysville village.....	3,156	1,267	789	Newburgh city.....	5,813	5,909	5,000	Pawhuska city.....	2,776	2,408	.....
Cambridge city.....	11,327	8,241	4,361	Niles city.....	8,361	7,468	4,289	Perry city.....	3,133	2,881	3,351
Canal Dover city.....	12,946	5,422	4,470	North Baltimore vil- lage.....	2,503	3,561	2,857	Ponca city.....	2,521	2,529	2,528
Canton city.....	50,217	30,667	26,180	Northwalk city.....	7,858	7,074	7,195	Preced city.....	2,740	2,553	2,277
Carthage village.....	3,618	2,559	2,257	Norwood city.....	16,185	6,480	4,772	Salina city.....	6,283	4,259	801
Celina village.....	3,493	2,815	2,702	Oberlin village.....	4,365	4,082	4,876	Shawnee city.....	12,474	10,955	3,462
Chicago Junction vil- lage.....	2,950	2,348	1,299	Orville village.....	3,101	1,901	1,765	Stillwater city.....	3,444	2,577	2,431
Chillicothe city.....	14,508	12,976	11,288	Painesville city.....	5,501	5,024	4,755	Sulphur city.....	3,684	2,935	1,198
Cincinnati city.....	363,591	325,032	296,908	Piqua city.....	13,388	12,172	9,000	Talbott city.....	2,891	1,916	1,432
Circleville city.....	6,744	6,991	6,556	Pomeroy village.....	4,023	4,639	4,726	Tulsa city.....	18,182	7,298	1,390
Cleveland city.....	560,663	381,768	261,353	Port Clinton village.....	3,007	2,049	2,049	Vinita city.....	4,082	3,157	2,339
Cleveland Heights vil- lage.....	2,955	2,515	2,327	Portsmouth city.....	23,481	17,870	12,394	Wagoner city.....	4,018	2,950	2,372
Clyde village.....	2,819	2,833	2,327	Ravenna city.....	5,310	4,093	3,417	Waurika city.....	2,928	2,008	.....
Columbus city.....	181,511	125,569	85,150	Reading village.....	3,965	3,076	2,076	Woodward city.....	2,696	2,018	.....
Conneaut city.....	8,319	7,153	6,241	Reckport village.....	5,002	4,170	2,038				
Coshocton city.....	9,603	6,473	3,672	St. Bernard city.....	5,022	3,384	1,779	Albany city.....	4,275	3,149	3,079
Crossville village.....	3,028	3,836	2,911	St. Marys city.....	5,732	5,359	3,000	Ashland city.....	5,020	2,634	1,784
Cuyahoga Falls village.....	4,026	816	2,614	Salem city.....	8,943	7,582	5,789	Astoria city.....	9,599	6,381	6,154
Dayton city.....	116,577	85,393	61,220	Sandusky city.....	19,989	19,664	18,471	Baker City.....	4,257	2,604	2,604
				Shelby village.....	4,903	4,635	1,977	Corvallis city.....	4,552	1,819	1,527
				Sidney city.....	6,807	6,088	6,007	Evans city.....	9,000	9,236	.....
				Springfield city.....	46,921	38,263	31,895	Grants Pass city.....	3,897	2,290	1,432
				Steuenville city.....	22,301	14,349	13,394	Klamath Falls town.....	2,758	447	364
				Struthers village.....	3,370	.....	.....	La Grande city.....	4,843	2,991	2,553
				Tiffin city.....	11,894	10,989	10,801	Marshfield town.....	4,287	3,404	3,062
				Toledo city.....	168,497	131,822	81,434	Medford city.....	8,840	1,791	967
				Toronto village.....	4,271	3,236	2,536	Orviston City.....	4,752	4,406	3,062
				Troy city.....	6,122	5,881	4,494	Pendleton city.....	4,400	4,406	2,066
				Unionville village.....	4,582	4,582	3,842	Portland city.....	207,214	90,426	46,385
				Upper Sandusky vil- lage.....	3,779	3,355	3,572	Rosburg city.....	4,738	1,690	1,471
				Urbania city.....	7,739	6,808	6,510	St. Johns city.....	14,874	4,572	.....
				Van Wert city.....	6,157	6,422	5,512	Salem city.....	4,092	4,258	.....
								The Dalles city.....	4,880	3,542	3,029



POPULATION OF CITIES.

POPULATION OF PLACES HAVING, IN 1910, 2,500 INHABITANTS OR MORE; 1910, 1900, AND 1890—Continued.

[See headnote to table, p. 87.]

Table 59—Con. CITY, TOWN, VILLAGE, OR BOROUGH.	1910	1900	1890	CITY, TOWN, VILLAGE, OR BOROUGH.	1910	1900	1890	CITY, TOWN, VILLAGE, OR BOROUGH.	1910	1900	1890
<b>Pennsylvania</b>				<b>Pennsylvania—Con.</b>				<b>Pennsylvania—Con.</b>			
Allentown city.....	51,913	35,416	25,228	Erie city.....	66,525	52,733	40,634	New Brighton borough.....	8,329	6,820	5,116
Altoona city.....	52,127	38,973	30,337	Etna borough.....	5,830	5,384	3,767	New Castle city.....	36,280	28,339	6,600
Ambler borough.....	2,649	1,884	1,073	Exeter borough.....	3,337	1,948	790	New Kensington borough.....	7,707	4,665	.....
Ambridge borough.....	5,205	.....	.....	Ford City borough.....	4,850	2,870	.....	Northampton borough.....	2,512	1,326	562
Arcola borough.....	3,006	2,924	2,103	Forest City borough.....	5,749	4,279	2,319	New Philadelphia borough.....	27,875	22,265	19,791
Archbald borough.....	7,194	5,396	4,032	Frackville borough.....	3,118	2,594	2,520	Norristown borough.....	2,512	1,236	562
Ashtabul borough.....	6,855	6,288	7,346	Franklin city.....	7,317	6,221	7,767	North East borough.....	11,824	6,535	.....
Ashtabula borough.....	5,601	4,046	3,192	Freedom borough.....	3,060	1,783	704	North East township.....	2,672	2,068	1,538
Aspinwall borough.....	2,592	1,231	.....	Freeland borough.....	6,197	5,254	1,730	Northumberland borough.....	8,729	.....	.....
Athens borough.....	3,796	3,749	3,274	Galettin borough.....	4,027	2,415	.....	North East township.....	2,672	2,068	1,538
Austin borough.....	2,941	2,300	1,679	Gallitzin borough.....	3,904	2,759	2,392	North East township.....	2,672	2,068	1,538
Avalon borough.....	4,317	2,130	804	Gettysburg borough.....	4,030	3,495	3,221	North East township.....	2,672	2,068	1,538
Avoca borough.....	4,634	3,487	3,031	Gilberton borough.....	5,401	4,373	3,687	North East township.....	2,672	2,068	1,538
Bangor borough.....	13,369	4,106	2,309	Girardville borough.....	4,306	3,666	3,584	North East township.....	2,672	2,068	1,538
Barnesboro borough.....	3,535	1,482	.....	Glassport borough.....	5,540	.....	.....	North East township.....	2,672	2,068	1,538
Beaver borough.....	3,456	2,348	1,552	Greater Pottsville borough.....	9,058	6,746	4,194	Oil City borough.....	15,657	13,264	10,932
Beaver Falls borough.....	12,101	10,054	9,755	Greensburg borough.....	13,012	6,508	4,202	Old Forge borough.....	11,324	5,630	.....
Bellefonte borough.....	4,145	4,216	3,946	Greenville borough.....	5,909	4,814	3,674	Olyphant borough.....	8,505	6,180	4,053
Bellevue borough.....	6,323	3,416	1,418	Grove City borough.....	3,674	1,999	1,160	Ortford borough.....	2,522	1,788	1,514
Berwick borough.....	5,357	3,916	2,701	Hanover borough.....	7,057	5,302	3,746	Parassus borough.....	2,578	1,791	516
Bethlehem borough.....	12,837	10,758	9,821	Harrisburg city.....	64,186	50,167	39,385	Parsons borough.....	4,338	2,529	2,412
Birlsboro borough.....	2,930	2,264	2,261	Hazleton city.....	25,432	14,230	11,872	Perkasie borough.....	3,907	2,784	2,108
Blairsville borough.....	3,472	3,386	3,126	Holtzman borough.....	2,432	2,374	2,075	Penn Artyl borough.....	2,779	1,803	488
Blakely borough.....	5,345	3,915	2,432	Homestead borough.....	18,713	12,958	7,911	Philadelphia city.....	1,549,008	1,293,697	1,046,964
Bloomsburg town.....	7,513	6,170	4,635	Honesdale borough.....	2,945	2,864	2,816	Philipsburg borough.....	3,555	3,266	3,245
Brackentridge borough.....	3,134	.....	.....	Huntingdon borough.....	6,861	6,053	5,729	Pitcairn borough.....	4,975	2,601	.....
Bradford borough.....	12,101	10,054	9,755	Indiana borough.....	5,749	4,142	1,963	Pittsburg city.....	53,905	44,512	34,949
Bradford city.....	14,544	15,029	10,514	Irwin borough.....	2,886	2,432	2,428	Pittston city.....	16,267	12,556	10,302
Bridgeport borough.....	3,860	3,097	2,651	Jennett borough.....	8,077	5,805	3,296	Plymouth borough.....	16,996	13,649	9,944
Bristol borough.....	9,256	7,104	6,583	Jenkintown borough.....	2,968	2,091	1,609	Port Carbon borough.....	2,078	2,108	1,976
Brookville borough.....	3,003	2,472	2,478	Jermyn borough.....	3,158	2,567	2,620	Port Jervis borough.....	2,954	816	.....
Butler borough.....	3,721	2,853	8,734	Jersey Shore borough.....	5,381	3,070	1,853	Pottsville borough.....	15,599	13,696	13,285
Canonsburg borough.....	20,898	10,714	2,113	Johnsburg borough.....	4,534	3,594	3,594	Pottsville borough.....	20,236	15,710	14,117
Carlisle city.....	17,940	13,536	10,833	Johnstown city.....	55,482	35,936	21,805	Rankertown borough.....	3,801	3,014	2,169
Carlisle city.....	10,403	9,626	7,620	Juniata borough.....	5,285	1,709	.....	Ranier borough.....	6,042	3,775	.....
Carnegie borough.....	10,099	7,330	.....	Kane borough.....	6,626	5,296	2,944	Reading city.....	96,071	78,961	58,661
Casaca borough.....	6,517	8,042	7,988	Kingston borough.....	6,449	3,846	2,381	Rehoboth borough.....	4,478	4,082	3,540
Catsaqua borough.....	5,250	3,963	3,704	Kittanning borough.....	4,311	3,902	3,095	Reynoldsville borough.....	3,189	3,435	2,789
Chambersburg borough.....	11,800	8,864	7,863	Knoxville borough.....	5,651	3,511	1,723	Ridgway borough.....	5,408	3,515	1,903
Charleroi borough.....	9,615	5,930	.....	Lancaster city.....	47,227	41,459	32,011	Rochester borough.....	5,903	5,648	5,468
Chester city.....	38,537	33,988	20,226	Lansford borough.....	8,321	4,888	4,004	Royersford borough.....	3,073	2,607	1,815
Clairton borough.....	3,326	.....	.....	Lansdale borough.....	3,551	2,754	1,858	St. Clair borough.....	5,640	.....	.....
Clairton borough.....	2,612	2,004	2,164	Lansport borough.....	4,066	2,630	.....	St. Clair borough.....	6,485	4,638	3,680
Clearfield borough.....	6,831	5,081	2,248	Larksville borough.....	9,288	.....	.....	St. Marys borough.....	6,346	4,295	1,745
Clifton Heights borough.....	3,155	2,330	.....	Lattrobe borough.....	8,777	4,614	3,589	Sayre borough.....	6,426	5,243	.....
Coaldale borough.....	5,154	.....	.....	Lebanon city.....	19,240	17,628	14,664	Schuylkill Haven borough.....	4,747	3,654	3,088
Coatsville borough.....	11,005	8,721	6,850	Leechburg borough.....	3,624	2,459	1,921	Scottdale borough.....	5,456	4,261	2,638
Columbia borough.....	11,454	12,316	10,599	Lehighton borough.....	5,316	4,629	2,959	Scranton city.....	129,867	102,026	75,215
Conowingo borough.....	12,845	7,160	5,629	Lewistown borough.....	8,101	3,457	3,248	Seewick borough.....	4,479	3,508	2,776
Conshohocken borough.....	7,480	5,762	5,470	Lewistown borough.....	8,160	4,451	3,273	Shamokin borough.....	19,588	18,262	17,459
Coplay borough.....	2,670	1,581	880	Lock Haven city.....	7,772	7,210	7,358	Sharon borough.....	15,270	8,916	7,459
Coraopolis borough.....	5,252	2,555	967	Luzerne borough.....	5,423	3,817	2,398	Sharpsburg borough.....	8,153	6,842	4,989
Corry city.....	5,991	5,369	5,672	Lykens borough.....	2,943	2,762	2,450	Sharpsville borough.....	3,634	2,970	2,330
Coudersport borough.....	3,100	3,217	1,530	McAdoo borough.....	3,389	2,122	.....	Shenandoah borough.....	25,774	20,321	15,944
Crafton borough.....	4,583	1,927	.....	McDonald borough.....	2,543	2,475	1,698	Shenandoah borough.....	3,457	3,228	2,188
Curwensville borough.....	6,517	1,937	1,964	McKees Rocks borough.....	14,702	6,352	.....	Shenandoah borough.....	3,457	3,228	2,188
Danville borough.....	8,042	7,988	7,988	McKeesport city.....	42,694	34,227	20,741	Shenandoah borough.....	3,457	3,228	2,188
Darby borough.....	6,005	4,929	2,972	Manahoy City borough.....	15,936	13,504	11,286	Shenandoah borough.....	3,457	3,228	2,188
Derry borough.....	2,954	2,347	1,968	Mauch Chunk borough.....	3,952	4,029	4,101	Shenandoah borough.....	3,457	3,228	2,188
Dickinson City borough.....	9,331	4,948	3,110	Mayfield borough.....	3,662	2,300	1,995	Shenandoah borough.....	3,457	3,228	2,188
Donora borough.....	8,174	.....	.....	Meadville city.....	12,780	10,291	9,520	Shenandoah borough.....	3,457	3,228	2,188
Dorranceon borough.....	4,046	2,211	586	Mechanicsburg borough.....	4,460	3,841	3,691	Shenandoah borough.....	3,457	3,228	2,188
Doublington borough.....	3,326	1,133	1,920	Media borough.....	3,562	3,075	2,760	Shenandoah borough.....	3,457	3,228	2,188
Doylstown borough.....	3,304	3,034	2,519	Meadville city.....	12,780	10,291	9,520	Shenandoah borough.....	3,457	3,228	2,188
DuBois borough.....	12,623	9,375	6,149	Meadville city.....	12,780	10,291	9,520	Shenandoah borough.....	3,457	3,228	2,188
Dunmore borough.....	17,615	12,883	8,315	Meadville city.....	12,780	10,291	9,520	Shenandoah borough.....	3,457	3,228	2,188
Duquesne borough.....	15,727	9,036	.....	Meadville city.....	12,780	10,291	9,520	Shenandoah borough.....	3,457	3,228	2,188
Duysa borough.....	7,457	.....	.....	Meadville city.....	12,780	10,291	9,520	Shenandoah borough.....	3,457	3,228	2,188
East Conemaugh borough.....	5,046	2,175	1,158	Meadville city.....	12,780	10,291	9,520	Shenandoah borough.....	3,457	3,228	2,188
East Mauch Chunk borough.....	3,548	3,458	2,772	Meadville city.....	12,780	10,291	9,520	Shenandoah borough.....	3,457	3,228	2,188
East Pottsville borough.....	5,615	2,883	.....	Meadville city.....	12,780	10,291	9,520	Shenandoah borough.....	3,457	3,228	2,188
East Stroudsburg borough.....	3,330	2,648	1,819	Meadville city.....	12,780	10,291	9,520	Shenandoah borough.....	3,457	3,228	2,188
Easton city.....	28,523	25,238	14,481	Meadville city.....	12,780	10,291	9,520	Shenandoah borough.....	3,457	3,228	2,188
Edgewood borough.....	2,596	1,139	610	Meadville city.....	12,780	10,291	9,520	Shenandoah borough.....	3,457	3,228	2,188
Edwardsville borough.....	8,407	5,165	3,284	Meadville city.....	12,780	10,291	9,520	Shenandoah borough.....	3,457	3,228	2,188
Elizabethon borough.....	2,587	1,473	1,218	Meadville city.....	12,780	10,291	9,520	Shenandoah borough.....	3,457	3,228	2,188
Ellwood City borough.....	3,902	2,448	.....	Meadville city.....	12,780	10,291	9,520	Shenandoah borough.....	3,457	3,228	2,188
Emaus borough.....	3,301	1,263	883	Meadville city.....	12,780	10,291	9,520	Shenandoah borough.....	3,457	3,228	2,188
Emporium borough.....	2,916	2,147	.....	Meadville city.....	12,780	10,291	9,520	Shenandoah borough.....	3,457	3,228	2,188
Ephrata borough.....	3,192	2,451	.....	Meadville city.....	12,780	10,291	9,520	Shenandoah borough.....	3,457	3,228	2,188

<sup>1</sup> Includes population of West Bethlehem borough as follows: 1900, 3,465; 1890, 2,759.

<sup>2</sup> Includes population of Clayville borough as follows: 1900, 2,371; 1890, 1,402.

<sup>3</sup> Includes population of Allegheny as follows: 1900, 129,896; 1890, 105,287.

<sup>4</sup> Allegheny County.

<sup>5</sup> Schuylkill County.

## POPULATION OF PLACES HAVING, IN 1910, 2,500 INHABITANTS OR MORE: 1910, 1900, AND 1890—Continued.

[See headnote to table, p. 87.]

Table 59—Con. CITY, TOWN, VILLAGE, OR BOROUGH.	1910	1900	1890	CITY, TOWN, VILLAGE, OR BOROUGH.	1910	1900	1890	CITY, TOWN, VILLAGE, OR BOROUGH.	1910	1900	1890
<b>Pennsylvania—Con.</b>				<b>South Dakota</b>				<b>Texas—Con.</b>			
Tyrone borough.....	7, 176	5, 847	4, 705	Aberdeen city.....	10, 753	4, 087	3, 182	Greenville city.....	8, 890	6, 860	4, 330
Union City borough.....	3, 684	3, 104	2, 261	Brookings city.....	2, 971	2, 346	1, 518	Hillsboro city.....	6, 115	5, 348	2, 541
Uniontown borough.....	13, 344	7, 344	6, 359	Deadwood city.....	3, 553	2, 306	1, 306	Houston city.....	78, 800	44, 653	27, 587
Yareggitt borough.....	3, 875	2, 075	.....	Buren city.....	5, 791	2, 732	3, 028	Houston Heights town.....	6, 984	800	.....
Yareggitt Heights borough.....	3, 438	1, 910	.....	Lead city.....	8, 892	2, 581	.....	Jacksonville city.....	2, 875	1, 568	970
Verona borough.....	2, 849	1, 904	1, 477	Madison city.....	3, 137	2, 550	1, 736	Jefferson city.....	2, 515	2, 850	3, 072
Warren borough.....	11, 080	8, 043	4, 432	Mitchell city.....	6, 515	4, 055	2, 177	Laredo city.....	14, 855	13, 429	11, 319
Washington borough.....	18, 778	7, 670	7, 063	Pierre city.....	3, 556	2, 206	3, 235	Lockhart town.....	2, 945	2, 306	1, 233
Waynesboro borough.....	7, 199	5, 396	3, 511	Rapid City.....	3, 854	1, 942	1, 228	Longview city.....	5, 155	3, 591	2, 034
Waynesburg borough.....	3, 545	2, 584	2, 301	Redfield city.....	3, 060	1, 015	796	Lufkin town.....	2, 749	1, 527	529
Weatherly borough.....	2, 501	2, 471	2, 961	Sioux Falls city.....	14, 094	10, 265	10, 177	McKinney city.....	4, 714	4, 342	2, 489
Wellsboro borough.....	3, 183	2, 954	2, 961	Watertown city.....	7, 010	3, 152	2, 672	Marlin city.....	3, 878	3, 092	2, 058
West Berwick borough.....	5, 512	.....	2, 961	Yankton city.....	3, 787	4, 123	3, 670	Marshall city.....	11, 252	7, 855	7, 207
West Chester borough.....	11, 767	9, 524	8, 023	<b>Tennessee</b>				Mart town.....	2, 939	.....	.....
West Hazleton borough Homestead bor- ough.....	4, 715	2, 516	931	Bristol town.....	7, 148	5, 271	3, 324	Mexia town.....	2, 694	2, 393	1, 674
West Newton borough.....	3, 009	2, 467	2, 285	Brownsville city.....	2, 882	2, 645	2, 516	Mineral Wells city.....	3, 950	2, 048	577
West Pittston borough.....	2, 850	5, 846	3, 596	Chattanooga city.....	44, 604	30, 154	29, 100	Mount Pleasant city.....	3, 137	.....	.....
Wickboro borough.....	2, 775	.....	.....	Clarksville city.....	8, 548	9, 431	7, 924	Nacogdoches city.....	3, 369	1, 827	1, 138
Wilkes-Barre city.....	67, 105	51, 721	37, 718	Cleveland city.....	5, 549	3, 588	2, 863	Navasota town.....	3, 254	3, 857	2, 997
Wilkesburg borough.....	18, 924	11, 856	4, 632	Columbia city.....	2, 594	6, 052	5, 370	New Braunfels city.....	3, 165	2, 097	1, 608
Williamsport city.....	31, 860	25, 737	27, 132	Covington town.....	5, 750	2, 787	1, 007	Orange city.....	5, 527	3, 835	3, 173
Williamsstown borough.....	2, 904	2, 934	2, 324	Dyersburg city.....	4, 149	3, 647	2, 009	Palestine city.....	10, 452	8, 207	5, 838
Wilmerding borough.....	6, 133	4, 179	419	Franklin town.....	2, 924	2, 120	2, 410	Paris city.....	11, 569	9, 358	8, 254
Wilder borough.....	8, 013	.....	.....	Franklin town.....	2, 924	2, 120	2, 410	Parisville town.....	2, 829	2, 239	1, 716
Winton borough.....	5, 280	3, 425	1, 797	Harriman city.....	3, 061	3, 442	716	Port Arthur city.....	7, 663	900	.....
Wyoming borough.....	3, 010	1, 909	1, 794	Humboldt town.....	3, 446	2, 868	1, 837	Quannah city.....	3, 127	1, 651	1, 477
York city.....	44, 750	33, 708	20, 793	Jackson city.....	15, 779	14, 511	10, 039	San Angelo city.....	10, 321	.....	.....
<b>Rhode Island</b>				Jackson City town.....	8, 502	4, 645	4, 161	San Antonio city.....	96, 614	53, 321	37, 673
Bristol town.....	8, 565	6, 901	5, 478	Knoxville city.....	36, 346	32, 337	22, 535	San Carlos town.....	4, 071	2, 292	2, 355
Burrillville town.....	7, 878	6, 317	5, 459	La Follette city.....	2, 816	366	.....	Seguin town.....	3, 116	2, 421	1, 716
Central Falls city.....	22, 754	18, 167	15, 068	Lebanon town.....	3, 659	1, 956	1, 883	Sherman city.....	12, 412	10, 243	7, 835
Coventry town.....	5, 848	5, 279	5, 068	Lenox City town.....	3, 392	.....	.....	Smithville city.....	12, 412	10, 243	7, 835
Cranston city.....	21, 107	13, 343	8, 999	Memphis city.....	131, 105	102, 320	64, 495	Snyder town.....	2, 514	.....	.....
Cumberland town.....	10, 107	8, 925	8, 090	Morrisstown town.....	4, 007	2, 973	1, 999	Stamford city.....	3, 902	1, 902	909
East Greenwich town.....	3, 420	2, 775	3, 127	Murfreesboro city.....	4, 679	3, 999	3, 739	Stephenville city.....	2, 561	1, 909	.....
East Providence town.....	15, 508	12, 138	8, 422	Nashville city.....	110, 364	80, 865	76, 168	Sulphur Springs city.....	5, 151	3, 655	3, 038
Easton town.....	5, 655	4, 985	4, 778	Paris city.....	3, 881	2, 018	1, 917	Sweetwater town.....	4, 176	670	614
Lincoln town.....	9, 825	8, 937	30, 855	Park City town.....	5, 126	2, 288	2, 274	Taylor city.....	5, 314	4, 211	2, 584
Newport city.....	27, 149	22, 441	19, 457	Pulaski town.....	2, 925	2, 838	.....	Teague city.....	3, 288	.....	.....
North Kingstown town.....	4, 048	4, 104	4, 133	Rockwood town.....	3, 060	2, 899	2, 305	Temple city.....	10, 993	7, 065	4, 047
North Providence town.....	5, 207	3, 016	2, 084	Shelbyville town.....	2, 869	2, 236	1, 823	Terrell city.....	7, 050	6, 330	2, 988
North Smithfield town.....	2, 699	2, 422	3, 173	Tullahoma town.....	3, 499	2, 684	2, 439	Texasiana city.....	10, 400	7, 500	5, 256
Pawtucket city.....	51, 622	39, 231	27, 633	Union City town.....	4, 089	3, 407	3, 441	Tyler city.....	10, 400	8, 049	6, 908
Portsmouth town.....	2, 681	2, 105	1, 949	<b>Texas</b>				Uvalde town.....	3, 998	1, 889	1, 265
Providence city.....	224, 326	175, 597	132, 140	Abilene city.....	9, 204	3, 411	3, 194	Vernon town.....	3, 196	1, 993	2, 857
Schaeffle town.....	3, 493	3, 361	3, 174	Amarillo city.....	9, 957	1, 442	482	Victoria city.....	3, 673	4, 010	3, 046
Smithfield town.....	2, 739	2, 107	2, 500	Austin city.....	29, 860	22, 258	14, 575	Waco city.....	26, 425	20, 686	14, 445
South Kingstown town.....	5, 176	4, 972	4, 823	Balinger city.....	3, 536	1, 128	.....	Waxahachie town.....	6, 205	4, 215	3, 076
Tiverton town.....	4, 032	2, 977	2, 837	Bay City town.....	3, 156	.....	.....	Weatherford city.....	5, 074	4, 736	3, 569
Warren town.....	6, 858	5, 108	4, 489	Beaumont city.....	20, 640	9, 427	3, 296	Weatherford city.....	5, 074	4, 736	3, 569
Warwick town.....	26, 629	21, 316	17, 761	Beville city.....	3, 269	3, 700	3, 000	Weatherford city.....	5, 074	4, 736	3, 569
Westerly town.....	8, 696	7, 541	6, 813	Benton city.....	4, 164	3, 706	3, 000	Weatherford city.....	5, 074	4, 736	3, 569
Woonsocket city.....	38, 125	28, 204	20, 830	Big Spring city.....	4, 102	4, 428	4, 572	Weatherford city.....	5, 074	4, 736	3, 569
<b>South Carolina</b>				Bolton city.....	4, 402	5, 042	3, 361	Weatherford city.....	5, 074	4, 736	3, 569
Abbeville city.....	4, 459	3, 766	1, 696	Bowling Green city.....	3, 536	1, 128	.....	Weatherford city.....	5, 074	4, 736	3, 569
Adrian city.....	3, 414	3, 111	2, 362	Brady city.....	2, 069	2, 000	1, 456	Weatherford city.....	5, 074	4, 736	3, 569
Anderson city.....	9, 654	5, 498	3, 018	Brenham city.....	4, 718	5, 968	5, 200	Weatherford city.....	5, 074	4, 736	3, 569
Bennettsville town.....	2, 646	1, 929	978	Brownsville city.....	10, 517	8, 608	6, 134	Weatherford city.....	5, 074	4, 736	3, 569
Camden city.....	3, 569	2, 441	3, 553	Brownwood city.....	6, 967	3, 965	2, 176	Weatherford city.....	5, 074	4, 736	3, 569
Charleston city.....	58, 833	55, 807	54, 955	Brayton city.....	4, 132	3, 589	2, 979	Weatherford city.....	5, 074	4, 736	3, 569
Cheraw town.....	2, 873	1, 151	976	Caibarien city.....	2, 579	3, 222	2, 632	Weatherford city.....	5, 074	4, 736	3, 569
Chester city.....	4, 734	4, 075	2, 703	Cameroon city.....	3, 253	3, 941	1, 608	Weatherford city.....	5, 074	4, 736	3, 569
Clinton town.....	3, 272	1, 921	1, 021	Candler city.....	3, 818	6, 682	3, 278	Weatherford city.....	5, 074	4, 736	3, 569
Columbia city.....	26, 919	21, 108	15, 353	Cleburne city.....	10, 364	7, 943	6, 075	Weatherford city.....	5, 074	4, 736	3, 569
Darlington town.....	3, 789	3, 289	2, 369	Coleman city.....	3, 046	1, 362	906	Weatherford city.....	5, 074	4, 736	3, 569
Dartmouth town.....	2, 983	908	421	Comanche town.....	2, 556	2, 070	1, 226	Weatherford city.....	5, 074	4, 736	3, 569
Florence city.....	7, 057	4, 647	3, 395	Commerce city.....	2, 818	1, 800	810	Weatherford city.....	5, 074	4, 736	3, 569
Gaffney town.....	4, 767	3, 387	1, 631	Corpus Christi city.....	92, 104	62, 807	47, 837	Weatherford city.....	5, 074	4, 736	3, 569
Georgetown city.....	5, 530	4, 133	2, 185	Corsicana city.....	9, 749	9, 313	6, 285	Weatherford city.....	5, 074	4, 736	3, 569
Greenville city.....	15, 741	11, 860	8, 620	Crockett town.....	3, 947	2, 612	1, 445	Weatherford city.....	5, 074	4, 736	3, 569
Greenville town.....	6, 614	4, 824	3, 167	Cuero town.....	3, 109	3, 422	2, 442	Weatherford city.....	5, 074	4, 736	3, 569
Laurens town.....	4, 818	4, 029	2, 245	Dalhousie city.....	2, 580	.....	.....	Weatherford city.....	5, 074	4, 736	3, 569
Marion town.....	3, 844	1, 831	1, 640	Dalhart city.....	3, 532	.....	.....	Weatherford city.....	5, 074	4, 736	3, 569
Newberry town.....	5, 028	4, 007	2, 803	Dalton city.....	12, 650	.....	.....	Weatherford city.....	5, 074	4, 736	3, 569
Orangeburg city.....	5, 906	4, 455	2, 964	Denton city.....	2, 582	11, 807	10, 958	Weatherford city.....	5, 074	4, 736	3, 569
Rock Hill city.....	7, 216	5, 485	2, 744	Denton city.....	4, 732	4, 187	2, 558	Weatherford city.....	5, 074	4, 736	3, 569
Spartanburg city.....	17, 517	11, 395	5, 544	Dublin city.....	2, 551	3, 270	2, 025	Weatherford city.....	5, 074	4, 736	3, 569
Sunter city.....	8, 109	5, 673	3, 865	El Paso Pass town.....	3, 376	.....	.....	Weatherford city.....	5, 074	4, 736	3, 569
Union town.....	5, 623	5, 400	1, 609	El Paso city.....	39, 259	15, 006	10, 335	Weatherford city.....	5, 074	4, 736	3, 569
<b>Texas</b>				Ennis city.....	5, 690	4, 919	2, 171	Weatherford city.....	5, 074	4, 736	3, 569
Bristol town.....	7, 148	5, 271	3, 324	Fort Worth city.....	73, 312	26, 688	23, 076	Weatherford city.....	5, 074	4, 736	3, 569
Brownsville city.....	2, 882	2, 645	2, 516	Gainesville city.....	7, 624	7, 874	6, 594	Weatherford city.....	5, 074	4, 736	3, 569
Chattanooga city.....	44, 604	30, 154	29, 100	Galveston city.....	36, 981	37, 789	23, 084	Weatherford city.....	5, 074	4, 736	3, 569
Clarksville city.....	8, 548	9, 431	7, 924	Georgetown city.....	3, 096	2, 790	2, 447	Weatherford city.....	5, 074	4, 736	3, 569</



POPULATION OF PLACES HAVING, IN 1910, 2,500 INHABITANTS OR MORE: 1910, 1900, AND 1890—Continued.

[See headnote to table, p. 57.]

Table 59—Con. CITY, TOWN, VILLAGE, OR BOROUGH.	1910	1900	1890	CITY, TOWN, VILLAGE, OR BOROUGH.	1910	1900	1890	CITY, TOWN, VILLAGE, OR BOROUGH.	1910	1900	1890				
<b>Vermont—Con.</b>				<b>Washington—Con.</b>				<b>Wisconsin—Con.</b>							
Hartford town.....	4,179	3,817	3,740	Chehalis city.....	4,597	1,775	1,309	Fort Atkinson city.....	3,877	3,043	2,283				
Lyndon town.....	3,274	2,956	2,619	De Blum city.....	2,749	.....	.....	Grand Rapids city.....	6,521	4,438	1,702				
Middlebury town.....	2,848	2,048	2,793	Colfax city.....	3,753	2,121	1,649	Green Bay city.....	25,236	18,684	9,069				
Montpelier city.....	7,856	6,266	4,160	Ellensburg city.....	4,209	1,737	2,768	Hartford city.....	2,982	1,632	1,296				
Morristown town.....	2,652	2,583	2,411	Everett city.....	24,814	7,838	.....	Hudson city.....	2,810	3,259	2,885				
Newport town.....	3,684	3,113	3,047	Lillypud city.....	3,276	.....	.....	Janesville city.....	13,994	13,185	10,836				
Newport village.....	2,648	1,874	1,780	Hoquiam city.....	8,171	2,608	1,302	Jefferson city.....	2,582	2,584	2,287				
Northfield town.....	3,226	2,855	2,628	North Yakima city.....	14,082	3,154	1,535	Kaukauna city.....	4,717	5,115	4,667				
Poultney town.....	3,644	3,031	3,031	Olympia city.....	6,996	3,893	4,698	Kenosha city.....	21,371	11,606	6,532				
Proctor town.....	2,871	2,136	1,758	Port Townsend city.....	4,181	3,443	4,568	La Crosse city.....	30,417	28,995	25,990				
Proctor village.....	2,156	2,018	.....	Pullman city.....	2,602	1,308	868	Lake Geneva city.....	3,079	2,585	2,297				
Randolph town.....	3,191	3,411	3,232	Puyallup city.....	4,544	1,884	1,732	Madison city.....	25,531	19,164	13,426				
Richford town.....	2,907	2,421	2,196	Renton town.....	2,740	.....	.....	Manitowish city.....	13,927	11,786	7,710				
Rockingham town.....	6,207	5,809	4,579	Roslyn town.....	3,126	2,786	1,484	Marquette city.....	14,610	16,195	11,523				
Bellevue Falls village.....	4,888	4,857	5,092	Seattle city.....	237,194	80,671	42,837	Marshfield city.....	5,783	5,240	3,450				
Rutland city.....	13,546	11,499	.....	Seaside city.....	3,244	2,101	1,993	Menasha city.....	6,081	5,589	4,481				
St. Albans city.....	6,381	6,239	.....	South Bend city.....	3,023	711	.....	Menomonie city.....	5,036	5,655	5,491				
St. Johnsbury town.....	8,098	7,010	6,567	Spokane city.....	104,402	36,843	19,922	Merrill city.....	8,689	8,537	6,809				
St. Johnsbury village.....	6,698	5,698	5,857	Tacoma city.....	83,743	37,714	36,006	Milwaukee city.....	373,857	285,315	204,468				
Springfield town.....	4,784	3,432	2,881	Vancouver city.....	9,300	3,126	3,545	Mineral Point city.....	2,925	2,991	2,694				
Springfield village.....	3,850	2,040	1,812	Walla Walla city.....	19,364	10,049	4,709	Monroe city.....	4,410	3,927	3,768				
Swanton town.....	3,628	3,745	3,231	Wenatchee city.....	4,050	451	.....	Neenah city.....	5,734	5,954	5,083				
Waterbury town.....	3,273	2,810	2,232	<b>West Virginia</b>				New London city.....	3,732	3,010	1,650				
West Rutland town.....	3,427	2,914	3,680	Benwood city.....	4,976	4,511	2,934	Oconomowoc city.....	3,054	2,880	2,729				
Woodstock town.....	2,545	2,557	2,545	Bluefield city.....	11,188	4,644	1,775	Oconto city.....	5,629	5,646	5,219				
<b>Virginia</b>				Charles City.....	22,996	11,099	6,742	Oshkosh city.....	33,062	28,284	22,836				
Alexandria city.....	15,329	14,528	14,339	Clarksburg city.....	2,201	4,050	3,008	Platteville city.....	4,452	3,340	2,740				
Berkeley city.....	2,416	2,416	2,897	Davis town.....	2,615	2,391	918	Plymouth city.....	3,094	2,257	1,603				
Big Stone Gap town.....	2,590	1,617	.....	Elkins city.....	5,269	2,016	787	Port Washington city.....	3,792	3,010	1,539				
Bristol city.....	6,247	4,579	2,902	Fairmont city.....	9,711	5,655	1,023	Portage city.....	5,440	5,459	5,183				
Buena Vista city.....	3,245	2,388	1,044	Grafton city.....	7,563	5,650	3,159	Prarie du Chien city.....	3,149	3,232	3,131				
Charlottesville city.....	6,765	6,449	5,591	Hinton city.....	3,656	3,763	2,570	Racine city.....	35,002	29,102	21,014				
Clifton Forge city.....	5,748	3,579	1,792	Huntington city.....	31,161	11,923	10,108	Reedsburg city.....	2,615	2,225	1,737				
Covington town.....	4,234	2,950	704	Keyser town.....	3,705	2,536	2,165	Rhinelander city.....	5,437	4,998	2,658				
Danville city.....	19,020	16,520	10,305	McMechen city.....	2,921	1,465	427	Rice Lake city.....	3,968	3,002	2,130				
Farmville town.....	2,971	2,471	2,404	Mannington city.....	2,672	1,681	908	Richland Center city.....	2,652	2,321	1,819				
Fredericksburg city.....	5,874	5,068	4,528	Martinsburg city.....	10,698	7,564	7,226	Ripon city.....	3,739	3,818	3,358				
Hampton city.....	5,505	2,784	2,513	Morgantown city.....	9,150	1,895	1,011	Shawano city.....	2,923	5,837	1,095				
Harrisonburg town.....	4,879	3,521	2,752	Moundsville city.....	8,918	5,362	2,683	Sheboygan city.....	28,398	22,082	16,359				
Lexington town.....	2,931	3,203	3,059	Parkersburg city.....	17,842	11,703	8,408	South Milwaukee city.....	6,092	3,392	.....				
Lynchburg city.....	29,494	18,891	19,709	Princeton city.....	3,027	.....	.....	Sparta city.....	3,973	3,555	2,795				
Marion town.....	2,727	2,045	1,651	Richwood town.....	3,061	.....	.....	Stanley city.....	2,075	2,387	.....				
Martinsville town.....	3,368	2,384	.....	Sistersville city.....	2,684	2,979	409	Tomah city.....	40,384	31,091	11,993				
Newport News city.....	20,205	19,635	.....	Wellsburg city.....	4,189	2,588	2,235	Tomahawk city.....	2,907	2,201	1,816				
Norfolk city.....	67,452	46,624	34,871	Wheeling city.....	41,641	38,878	34,522	Two Rivers city.....	4,850	3,784	2,570				
Petersburg city.....	24,127	21,810	22,680	Williamson city.....	3,561	.....	.....	Washburn city.....	3,830	.....	.....				
Portsmouth city.....	33,190	17,427	13,268	<b>Wisconsin</b>				Waterbury town.....	8,829	8,437	8,755				
Pulaski town.....	4,807	2,813	2,112	Antigo city.....	7,196	8,145	4,424	Waukesha city.....	8,740	7,419	6,821				
Radford city.....	4,262	3,344	2,060	Appleton city.....	16,773	15,085	11,869	Waupun city.....	2,789	2,912	2,127				
Richmond city.....	127,628	85,050	81,388	Ashland city.....	11,594	13,074	9,956	Waupun city.....	3,362	3,185	2,757				
Roanoke city.....	34,874	21,495	16,159	Baraboo city.....	6,324	5,751	4,605	Wausau city.....	16,560	12,354	9,263				
Salem town.....	3,849	3,412	3,279	Beaver Dam city.....	6,758	5,128	4,222	Wauwatosa city.....	3,346	2,862	.....				
South Boston town.....	3,516	1,851	1,789	Beloit city.....	15,125	10,436	6,315	West Allis city.....	6,645	.....	.....				
Staunton city.....	10,604	7,289	6,975	Berlin city.....	4,636	4,489	4,149	Whitewater city.....	3,224	3,405	4,359				
Suffolk town.....	7,008	3,827	3,354	Burlington city.....	3,212	2,326	2,043	<b>Wyoming</b>							
Williamsburg city.....	2,714	2,044	1,831	Chippewa Falls city.....	8,803	8,044	8,670	Casper town.....	2,639	883	544				
Winchester city.....	5,864	5,161	5,196	Columbus city.....	2,523	2,349	1,977	Cheyenne city.....	11,320	14,087	11,690				
Wytheville town.....	3,054	3,030	2,570	Cudahy city.....	3,691	1,366	.....	Evansville town.....	2,533	2,110	1,935				
<b>Washington</b>				De Peete city.....	4,477	4,038	3,625	Laramie city.....	8,237	8,207	6,388				
Aberdeen city.....	13,660	3,747	1,638	Eau Claire city.....	18,310	17,517	17,415	Rawlins city.....	4,256	2,317	2,235				
Anacortes city.....	4,168	1,476	1,131	Edgerton city.....	2,513	2,192	1,595	Rock Springs city.....	5,778	4,303	3,406				
Bellingham city.....	24,298	11,062	8,135	Fond du Lac city.....	18,797	15,110	12,024	Sheridan city.....	8,408	1,539	281				
Bremerton city.....	2,993	.....	.....												
Centralia city.....	7,311	1,600	2,028												

1 Joint population of Bristol town, Sullivan County, Tenn., and Bristol city, Va.: 1910, 13,935; 1900, 9,850; 1890, 6,226.

2 Includes population (317) of West Clifton Forge town.

3 Fairhaven and New Whitcomb cities consolidated under the name of Bellingham city in 1903.



## POPULATION OF COUNTIES OR EQUIVALENT DIVISIONS.

The population of states and territories by counties or equivalent subdivisions, as shown by the returns of the Thirteenth Census, taken as of April 15, 1910, is given in this section. The states and territories of the United States are, in general, divided into counties, but in Louisiana the equivalent subdivisions are called parishes; and there are also a few cities which are independent of any county organization, namely, Baltimore in Maryland, St. Louis in Missouri, and most of the cities of Virginia. There are no counties in the District of Columbia, the county organization having been abolished in 1874. Of the outlying possessions enumerated, Hawaii is the only territory which has a county organization, but in the case of Alaska recorders' districts and in the case of Porto Rico municipal districts are treated as equivalent to county areas.

Table 63 (p. 102) shows the number of counties in each state of the United States which have either increased or decreased in population since 1900, and classifies those which have increased according to the rate of increase, while Tables 60 and 61 give the aggregate area of counties in which population decreased. The relative increase in the population of counties, from 1900 to 1910, is also shown graphically in a map following page 124.

The states comprising continental United States were in 1910 divided into 2,953 counties or equivalent subdivisions, but, because of the organization of new counties from parts of other counties since 1900, the number of areas for which increase or decrease in population is shown in Table 63 is only 2,841. Of these areas, 2,785 are single counties, and 56 are combinations each of two or more counties. In the case of each state the total area is embraced within the counties and combinations of counties for which population increases or decreases are shown.

The counties which are combined in order to determine the rates of increase are given in Table 62.

Table 64 (pp. 103 to 123) gives the area and population in 1910, by counties, for each state in the United States, and, so far as possible, in comparison with similar figures for 1900 and 1890, respectively.

For the state of Oklahoma, formed from the territory of Oklahoma and Indian Territory since 1900, comparison is made with the figures of the special census taken as of July 1, 1907, and also, where possible, with those of the censuses of 1900 and 1890.

Table 65 (pp. 123 and 124) gives the population of Alaska in 1910, by recorders' districts, but without comparison for former censuses; that of Hawaii, by counties, for 1910, 1900, and 1890; and that of Porto Rico, by municipal districts, in 1910, in comparison with similar figures derived from the special census taken in 1899 under the direction of the War Department.

When counties have been organized or have undergone changes in boundaries during the 20 years from 1890 to 1910 an explanatory statement is made in the notes which immediately follow Table 65.

For the United States as a whole, as shown in Table 63, the population decreased in the decade 1900-1910 in 769 counties, or combinations of counties, representing 27.1 per cent of the entire number considered, while in 2,072 counties, or 72.9 per cent, it increased. In 327 counties, or 11.5 per cent of the entire number considered, the increase in population since 1900 was less than 5 per cent; in 561, or 19.7 per cent, it was from 5 to 15 per cent; in 373, or 13.1 per cent, it was from 15 to 25 per cent; in 364, or 12.8 per cent, it was from 25 to 50 per cent; and in 447, or 15.7 per cent, it was 50 per cent or more.

The 769 counties or combinations of counties in which the population decreased during the decade 1900-1910 had an aggregate area of 472,462 square miles, representing 15.9 per cent, or nearly one-sixth, of the total land area of the country. The extent of the area of decreasing population and the geographical distribution of the counties composing it are of significance when taken in conjunction with the high rates of population growth during the decade in urban communities generally, and in the rural districts of certain sections of the country.

Table 60 shows that the proportion which the area of decreasing population formed of the total area in 1910 was greatest in the North, where nearly one-third of the total area (30.4 per cent) was embraced within the counties or combinations of counties which had decreased in population since 1900, and was least in the West, for which the corresponding percentage was 5.

SECTION AND DIVISION.	TOTAL LAND AREA: 1910		LAND AREA OF COUNTIES OR COMBINATIONS OF COUNTIES WHICH DECREASED IN POPULATION DURING THE DECADE 1900-1910.		
	Square miles.	Per cent distribu- tion.	Square miles.	Per cent of total land area.	Per cent distribu- tion.
United States.....	2,973,839	100.0	472,462	15.9	100.0
<b>The North.....</b>	<b>918,344</b>	<b>30.9</b>	<b>278,955</b>	<b>30.4</b>	<b>59.0</b>
New England.....	61,976	2.1	11,927	19.2	2.5
Middle Atlantic.....	100,000	3.4	26,879	26.9	5.7
East North Central.....	245,504	8.3	92,928	37.6	19.5
West North Central.....	510,804	17.2	147,821	28.9	31.3
<b>The South.....</b>	<b>878,326</b>	<b>29.5</b>	<b>134,128</b>	<b>15.3</b>	<b>28.4</b>
South Atlantic.....	269,071	9.0	36,630	13.7	7.8
East South Central.....	179,509	6.0	45,339	25.3	9.6
West South Central.....	429,746	14.5	51,959	12.1	11.0
<b>The West.....</b>	<b>1,177,220</b>	<b>39.6</b>	<b>59,379</b>	<b>5.0</b>	<b>12.6</b>
Mountain.....	859,125	28.9	37,743	4.4	8.0
Pacific.....	318,095	10.7	21,636	6.8	4.6
East of the Mississippi River..	856,120	28.8	213,303	24.9	45.1
West of the Mississippi River..	2,117,770	71.2	259,159	12.2	54.9

The North, which embraces 30.9 per cent of the total land area of the country, embraced, in 1910, 59 per cent of the total area of the counties or combinations of counties in which the population decreased during the decade 1900-1910. The South embraced very nearly the same proportion of the total area as of the area of decreasing population, the percentages being 29.5 and 28.4, respectively, while the West, which embraces 39.6 per cent of the total area of the country, embraced in 1910 only 12.6 per cent of the area of decreasing population.

Table 61 shows for each division and state the aggregate area of the counties or combinations of

counties in which the population decreased during the decade 1900-1910, together with the percentage which this aggregate forms of the total area of the division or state.

In Iowa the counties within which the population decreased between 1900 and 1910 embraced 38,929 square miles, or 70 per cent of the total land area of the state; in Missouri such counties embraced 42,937 square miles, or 62.5 per cent of the total area. The corresponding percentage for Indiana is 59.7; for Illinois, 44.7; and for Ohio, 43.5. In ten other states the proportion exceeded one-fourth of the total area.

DIVISION AND STATE.	Total land area in square miles: 1910	LAND AREA OF COUNTIES OR COMBINATIONS OF COUNTIES WHICH DECREASED IN POPULATION DURING THE DECADE 1900-1910.		DIVISION AND STATE.	Total land area in square miles: 1910	LAND AREA OF COUNTIES OR COMBINATIONS OF COUNTIES WHICH DECREASED IN POPULATION DURING THE DECADE 19 0-1910.	
		Square miles.	Per cent of total.			Square miles.	Per cent of total.
<b>United States</b> .....	<b>2,973,890</b>	<b>472,462</b>	<b>15.9</b>	<b>SOUTH ATLANTIC:</b>			
<b>GEOGRAPHIC DIVISIONS:</b>				Delaware.....	1,965	617	31.4
New England.....	61,976	11,927	19.2	Maryland.....	9,941	3,251	32.7
Middle Atlantic.....	100,000	26,879	26.9	District of Columbia.....	60		
East North Central.....	245,564	92,328	37.6	Virginia.....	40,262	11,936	29.7
West North Central.....	510,804	147,821	28.9	West Virginia.....	24,022	3,963	16.5
South Atlantic.....	269,071	36,830	13.7	North Carolina.....	48,740	2,804	5.8
East South Central.....	174,569	45,339	25.3	South Carolina.....	30,495	2,638	8.7
West South Central.....	429,746	51,959	12.1	Georgia.....	58,725	9,736	16.6
Mountain.....	859,125	37,743	4.4	Florida.....	54,561	1,845	3.4
Pacific.....	318,095	21,636	6.8	<b>EAST SOUTH CENTRAL:</b>			
<b>NEW ENGLAND:</b>				Kentucky.....	40,181	12,766	31.8
Maine.....	29,895	5,832	19.5	Tennessee.....	41,637	15,130	36.3
New Hampshire.....	9,631	2,062	22.8	Alabama.....	51,279	8,921	17.4
Vermont.....	9,124	3,406	38.0	Mississippi.....	46,362	8,522	18.4
Massachusetts.....	8,639	567	7.1	<b>WEST SOUTH CENTRAL:</b>			
Rhode Island.....	1,067			Arkansas.....	52,525	7,158	13.6
Connecticut.....	4,820			Louisiana.....	45,409	5,233	11.5
<b>MIDDLE ATLANTIC:</b>				Oklahoma.....	69,414	1,842	2.6
New York.....	47,654	14,016	29.4	Texas.....	262,398	31,156	11.9
New Jersey.....	7,514	437	5.8	<b>MOUNTAIN:</b>			
Pennsylvania.....	44,832	12,426	27.7	Montana.....	146,201	6,218	4.3
<b>EAST NORTH CENTRAL:</b>				Idaho.....	83,354		
Ohio.....	40,740	17,712	43.5	Wyoming.....	97,594	4,401	4.5
Indiana.....	36,045	21,536	59.7	Colorado.....	108,658	12,374	11.9
Illinois.....	56,043	25,047	44.7	New Mexico.....	122,503		
Michigan.....	57,430	16,167	28.1	Arizona.....	113,810		
Wisconsin.....	55,256	11,866	21.5	Utah.....	82,184	10,342	12.6
<b>WEST NORTH CENTRAL:</b>				Nevada.....	109,821	4,408	4.0
Minnesota.....	80,858	17,204	21.3	<b>PACIFIC:</b>			
Iowa.....	55,586	38,929	70.0	Washington.....	66,836	858	1.3
Missouri.....	68,727	42,937	62.5	Oregon.....	95,607	4,520	4.7
North Dakota.....	70,183	3,264	4.7	California.....	155,632	16,258	10.4
South Dakota.....	76,868	10,119	13.2				
Nebraska.....	76,808	11,537	15.0				
Kansas.....	81,774	23,811	29.1				

<sup>1</sup> Based on the returns of 1907.

## PERCENTAGE OF INCREASE FOR COMBINED COUNTIES: 1900-1910.

[A minus sign (-) denotes decrease.]

Table 62

COUNTY COMBINATIONS.	POPULATION.		PER CENT OF INCREASE: 1900-1910		COUNTY COMBINATIONS.	POPULATION.		PER CENT OF INCREASE: 1900-1910	
	1910	1900	For the combined counties.	For each county, disregarding changes in area.		1910	1900	For the combined counties.	For each county, disregarding changes in area.
<b>ALABAMA:</b>					<b>IDAHO:</b>				
Houston.....	32,414				Bonner.....	13,588			
Dale.....	21,608	21,189		2.0	Kootenai.....	22,747	10,216		122.7
Geneva.....	26,230	19,096		37.4	Total for combined counties.....	36,335	10,216	255.7	
Henry.....	20,943	36,147		-42.1	Twin Falls.....	13,543			
Total for combined counties.....	101,195	76,432	32.4		Cassia.....	7,197	3,951		82.2
<b>ARIZONA:</b>					<b>LOUISIANA:</b>				
Gila.....	16,348	4,973		228.7	Catahoula.....	9,402			
San Carlos Indian Reservation (part of).....		1,272			Total for combined parishes.....	10,415	16,351		-36.3
Total for combined counties.....	16,348	7,245	125.6		Total for combined counties.....	19,817	16,351	21.2	
Graham.....	23,999	14,162		69.5	<b>MINNESOTA:</b>				
San Carlos Indian Reservation (part of).....		1,793			Becker.....	18,840	14,375		31.1
Total for combined counties.....	23,999	14,955	60.5		White Earth Indian Reservation (part of).....		1,514		
<b>CALIFORNIA:</b>					<b>MISSISSIPPI:</b>				
Imperial.....	13,591				Forrest.....	20,722			
San Diego.....	61,965	35,090		75.7	Perry.....	7,635	14,682		-47.7
Total for combined counties.....	75,556	35,090	114.5		Total for combined counties.....	28,407	14,682	93.5	
<b>COLORADO:</b>					<b>MONTANA:</b>				
Denver.....	213,381				Lincoln.....	3,638			
Adams.....	8,892				Flathead.....	18,785	9,375		100.4
Arapahoe.....	10,263	153,017		-93.3	Total for combined counties.....	22,423	9,375	139.2	
Washington.....	6,002	1,241		383.6	Powell.....	5,904			
Yuma.....	8,499	1,729		391.6	Deer Lodge.....	12,988	17,393		-25.3
Total for combined counties.....	247,037	155,987	58.4		Total for combined counties.....	18,892	17,393	8.6	
Jackson.....	1,013				Rosebud.....	7,985			
Larimer.....	25,270	12,168		107.7	Custer.....	14,123	7,891		76.0
Total for combined counties.....	26,283	12,168	116.0		Yellowstone.....	22,944	6,212		269.2
<b>FLORIDA:</b>					<b>NEBRASKA:</b>				
Palm Beach.....	5,577				Lincoln.....	14,123	7,891		76.0
Dade.....	11,933	4,955		140.8	Deer Lodge.....	12,988	17,393		-25.3
Total for combined counties.....	17,510	4,955	253.4		Total for combined counties.....	27,111	25,283	6.3	
St. Lucie.....	4,075				Jefferson Davis.....	12,960			
Brevard.....	4,717	5,158		-8.5	Covington.....	16,005	13,076		29.3
Total for combined counties.....	8,792	5,158	70.5		Lawrence.....	15,080	15,103		-13.4
<b>GEORGIA:</b>					<b>MISSOURI:</b>				
Ben Hill.....	11,863				St. Louis.....	20,722			
Tift.....	11,487				Warren.....	7,635	14,682		-47.7
Turner.....	10,075				Total for combined counties.....	28,407	14,682	93.5	
Crisp.....	16,423	13,645		-23.3	George.....	6,599			
Irwin.....	10,461	11,097		21.5	Greene.....	6,050	6,795		-11.0
Wilcox.....	22,772	19,440		2.6	Jackson.....	15,451	16,513		-6.4
Berrien.....	19,147	18,664		2.6	Total for combined counties.....	28,100	23,308	20.6	
Worth.....	20,554	26,567		-22.6	Jefferson Davis.....	12,960			
Total for combined counties.....	136,268	89,413	52.4		Covington.....	16,005	13,076		29.3
Grady.....	18,457				Lawrence.....	15,080	15,103		-13.4
Decatur.....	29,045	29,454		-1.4	Total for combined counties.....	42,849	28,179	52.1	
Thomas.....	29,071	31,076		-6.5	Lamar.....	11,741			
Total for combined counties.....	76,573	60,530	26.5		Marion.....	15,599	13,501		15.5
Jeff Davis.....	6,050				Pearl River.....	10,593	6,697		58.2
Appling.....	12,336			-0.1	Total for combined counties.....	37,933	20,198	87.8	
Coffee.....	21,952	16,169		35.8	<b>MONTANA:</b>				
Total for combined counties.....	40,321	28,505	41.5		Lincoln.....	3,638			
Jenkins.....	11,520				Flathead.....	18,785	9,375		100.4
Bulloch.....	23,464	21,377		23.8	Total for combined counties.....	22,423	9,375	139.2	
Burke.....	27,298	30,165		-9.6	Powell.....	5,904			
Emanuel.....	25,140	21,379		18.1	Deer Lodge.....	12,988	17,393		-25.3
Scriven.....	20,202	19,252		4.9	Total for combined counties.....	18,892	17,393	8.6	
Toombs.....	11,206				Rosebud.....	7,985			
Montgomery.....	19,638	16,359		20.0	Custer.....	14,123	7,891		76.0
Tattnall.....	18,569	20,418		-9.1	Yellowstone.....	22,944	6,212		269.2
Total for combined counties.....	160,007	128,851	24.2		Crow Indian Reservation.....		2,660		
Stephens.....	9,728				Total for combined counties.....	45,652	16,763	168.8	
Franklin.....	17,894	17,700		1.1	Sanders.....	3,713			
Habersham.....	10,134	13,604		-25.5	Misoula.....	23,999	13,964		69.0
Total for combined counties.....	37,756	31,304	20.6		Total for combined counties.....	27,309	13,964	95.6	

\* Estimated.

\* Decrease of less than one-tenth of 1 per cent.



POPULATION OF COUNTIES.

PERCENTAGE OF INCREASE FOR COMBINED COUNTIES: 1900-1910—Continued.

[A minus sign (-) denotes decrease.]

Table 62—Continued.	POPULATION.		PER CENT OF INCREASE: 1900-1910		COUNTY COMBINATIONS.	POPULATION.		PER CENT OF INCREASE: 1900-1910	
	1910	1900	For the combined counties.	For each county, disregarding changes in area.		1910	1900	For the combined counties.	For each county, disregarding changes in area.
<b>NEBRASKA:</b>					<b>SOUTH CAROLINA:</b>				
Garden.....	3,538				Calhoun.....	16,634			
Deuel.....	1,786	2,630		-32.1	Berkley.....	23,487	30,454		-22.9
Total for combined counties..	5,324	2,630	102.4		Lexington.....	32,040	27,264		17.5
Morrill.....	4,584				Orangeburg.....	55,893	59,663		-6.3
Cheyenne.....	4,561	5,570		-18.3	Total for combined counties..	128,054	117,381	9.1	
Total for combined counties..	9,135	5,570	64.0		Dillon.....	22,615			
<b>NEVADA:</b>					Marion.....	20,596	35,181		-41.5
Clark.....	3,321				Total for combined counties..	43,211	35,181	2.8	
Lincoln.....	3,459	3,284		6.2	Lee.....	25,318			
Total for combined counties..	6,810	3,284	107.4		Darlington.....	36,027	32,388		11.2
<b>NEW MEXICO:</b>					Kershaw.....	27,094	24,696		9.7
Curry.....	11,443				Sumter.....	38,472	51,237		-24.9
Quay.....	14,912				Total for combined counties..	126,911	108,321	17.2	
Roosevelt.....	12,004				<b>SOUTH DAKOTA:</b>				
Guadalupe.....	10,927	5,429		101.3	Corson.....	2,929			
Union.....	11,404	4,323		151.9	Standing Rock Indian Reservation (part of)		1,658		
Chaves.....	19,850	4,773		253.0	Total for combined counties..	2,929	1,658	76.7	
Total for combined counties..	77,600	14,730	426.8		Armstrong.....	647	8		7,987.5
Luna.....	3,913				Dewey.....	36,027	32,388		11.2
Doua Ana.....	12,893	10,187		26.6	Schmase.....	292			
Grant.....	14,813	12,853		15.0	Sterling.....	252			
Total for combined counties..	31,619	23,070	37.1		Cheyenne River Indian Reservation		2,357		
McKinley.....	12,963				Total for combined counties..	2,336	2,365		-1.2
Rio Arriba.....	10,624	13,777		-23.7	Harding.....	4,228			
San Juan.....	8,504	4,828		76.1	Perkins.....	11,348			
Sandoval.....	8,579				Butte.....	4,993	2,907		71.8
Torrance.....	10,119				Total for combined counties..	20,569	2,907	607.6	
Bernalillo.....	23,606	28,620		-17.5	Tripp.....	8,323			
Lincoln.....	7,822	4,953		57.9	Bennett.....	96			
San Miguel.....	22,930	22,053		4.0	Total.....	2,164			
Santa Fe.....	14,770	14,658		0.8	Mellette.....	1,700			
Socorro.....	14,761	12,195		21.0	Rosebud Indian Reservation		5,201		
Valencia.....	13,320	15,895		-4.1	Total for combined counties..	12,283	5,201	136.2	
Total for combined counties..	153,998	114,989	33.9		<b>TEXAS:</b>				
<b>NORTH CAROLINA:</b>					Reagan.....	392			
Lee.....	11,376				Tom Green.....	17,882	6,804		162.8
Chatham.....	22,635	23,912		-5.3	Total for combined counties..	18,274	6,804	168.6	
Moore.....	17,010	23,622		-28.0	Terrell.....	1,430			
Total for combined counties..	51,021	47,534	7.3		Fecos.....	2,071	2,360		-12.2
<b>NORTH DAKOTA:</b>					Total for combined counties..	3,501	2,360	48.3	
Adams.....	5,407				<b>VIRGINIA:</b>				
Stark.....	12,504	7,621		64.1	Clifton Forge city.....	5,748			
Bowman.....	4,668				Allegheny.....	14,173	16,330		-13.2
Billings.....	10,186	975		944.7	Total for combined city and county.	19,921	16,330	22.0	
Dunn.....	4,202				<b>WASHINGTON:</b>				
Mercer.....	4,747	1,778		167.0	Grant.....	8,698			
Hettinger.....	6,557				Douglas.....	9,227	4,926		87.3
McKenzie.....	3,720				Total for combined counties..	17,925	4,926	263.9	
Total for combined counties..	55,091	10,374	431.0		Benton.....	7,937			
Burke.....	9,064				Klickitat.....	10,180	6,407		58.9
Ward.....	25,281	7,961		217.6	Yakima.....	41,709	13,462		209.8
Mountrail.....	8,491				Total for combined counties..	59,826	19,869	201.1	
Renville.....	7,840				<b>WISCONSIN:</b>				
Total for combined counties..	50,676	7,961	536.6		Rusk.....	11,160			
Divide.....	6,015				Chippewa.....	32,103	33,037		-2.8
Williams.....	14,234	1,530		830.3	Total for combined counties..	43,263	33,037	31.0	
Total for combined counties..	20,249	1,530	1,223.5		<b>WYOMING:</b>				
Sheridan.....	8,103				Park.....	4,909			
McLean.....	14,496	4,791		202.6	Big Horn.....	8,886	4,328		105.3
Total for combined counties..	22,599	4,791	371.7		Total for combined counties..	13,795	4,328	218.7	
<b>OKLAHOMA: 1</b>									
Harmon.....	11,328								
Greer.....	16,449	23,624		-30.4					
Total for combined counties..	27,777	23,624	17.6						
<b>OREGON:</b>									
Hood River.....	8,016								
Wasco.....	16,836	13,199		23.8					
Total for combined counties..	24,352	13,199	84.5						

1 Combinations based on changes since 1907 only.

2 Special census of 1907.

## NUMBER OF COUNTIES CLASSIFIED ACCORDING TO RATE OF INCREASE OF POPULATION FROM 1900 TO 1910, BY DIVISIONS AND STATES.

Table 63 DIVISION AND STATE.	Total number of counties: 1910	Number of counties (or combinations) considered.	NUMBER OF COUNTIES IN WHICH, SINCE 1900, THE POPULATION HAS—		NUMBER OF COUNTIES IN WHICH, SINCE 1900, THE POPULATION HAS INCREASED—				
			Decreased.	Increased.	Less than 5 per cent.	From 5 to 15 per cent.	From 15 to 25 per cent.	From 25 to 50 per cent.	50 per cent or more.
United States.....	2,353	2,841	769	2,072	327	561	373	364	447
GEOGRAPHIC DIVISIONS:									
New England.....	67	67	18	49	10	22	9	8	.....
Middle Atlantic.....	149	149	35	114	22	34	24	24	10
East North Central.....	436	435	190	245	66	74	45	46	14
West North Central.....	613	585	232	353	69	74	40	64	106
South Atlantic.....	534	501	90	411	64	149	98	63	37
East South Central.....	361	351	107	244	58	84	53	35	14
West South Central.....	456	452	61	391	30	91	72	70	128
Mountain.....	207	176	24	152	2	21	14	34	81
Pacific.....	130	125	12	113	6	12	18	20	57
NEW ENGLAND:									
Maine.....	16	16	6	10	1	7	2	.....	.....
New Hampshire.....	10	10	3	7	4	3	.....	.....	.....
Vermont.....	14	14	6	8	3	5	.....	.....	.....
Massachusetts.....	14	14	3	11	.....	3	5	3	.....
Rhode Island.....	5	5	.....	5	1	.....	2	2	.....
Connecticut.....	8	8	.....	8	1	4	.....	3	.....
MIDDLE ATLANTIC:									
New York.....	61	61	15	46	18	12	8	4	4
New Jersey.....	21	21	1	20	.....	7	3	8	2
Pennsylvania.....	67	67	19	48	4	15	13	12	4
EAST NORTH CENTRAL:									
Ohio.....	88	88	39	49	17	14	8	8	2
Indiana.....	92	92	56	36	16	7	8	4	1
Illinois.....	102	102	50	52	13	17	9	10	3
Michigan.....	83	83	26	57	8	22	8	15	4
Wisconsin.....	71	70	19	51	12	14	12	9	4
WEST NORTH CENTRAL:									
Minnesota.....	86	82	23	54	15	18	5	8	8
Iowa.....	99	99	71	28	16	6	3	.....	.....
Missouri.....	115	115	71	44	14	16	7	3	4
North Dakota.....	49	37	3	34	.....	2	3	9	20
South Dakota.....	67	57	5	52	4	7	7	9	25
Nebraska.....	92	90	21	69	12	16	9	14	18
Kansas.....	105	105	33	72	8	9	6	18	31
SOUTH ATLANTIC:									
Delaware.....	3	3	1	2	.....	2	.....	.....	.....
Maryland.....	24	24	9	15	6	4	4	1	.....
District of Columbia.....	1	1	.....	1	.....	.....	.....	.....	.....
Virginia.....	117	116	31	85	24	33	15	7	6
West Virginia.....	55	55	11	44	3	14	7	8	12
North Carolina.....	98	96	7	89	12	32	31	13	1
South Carolina.....	43	36	3	33	4	14	10	5	.....
Georgia.....	146	125	25	100	14	40	26	17	3
Florida.....	47	45	3	42	1	10	4	12	15
EAST SOUTH CENTRAL:									
Kentucky.....	119	119	43	76	26	24	16	9	1
Tennessee.....	96	96	37	59	20	19	13	6	1
Alabama.....	67	64	12	52	7	19	13	9	4
Mississippi.....	79	72	15	57	5	22	11	11	8
WEST SOUTH CENTRAL:									
Arkansas.....	75	75	10	65	2	18	20	20	5
Louisiana.....	60	59	9	50	2	16	14	11	7
Oklahoma.....	76	75	18	167	19	21	18	16	13
Texas.....	245	243	34	209	17	36	20	23	113
MOUNTAIN:									
Montana.....	23	23	2	21	.....	5	1	5	10
Idaho.....	23	21	.....	21	.....	2	1	5	13
Wyoming.....	15	14	1	13	.....	.....	1	5	7
Colorado.....	60	55	14	41	1	3	2	5	30
New Mexico.....	26	9	.....	9	.....	2	1	3	3
Arizona.....	13	13	.....	13	.....	2	2	3	6
Utah.....	27	27	5	22	1	7	3	7	4
Nevada.....	15	14	2	12	.....	.....	3	1	8
PACIFIC:									
Washington.....	38	35	1	34	.....	2	3	4	25
Oregon.....	34	33	1	32	.....	2	3	4	15
California.....	58	57	10	47	4	7	11	8	17

¹ Based on the returns of 1907. See Table 64, p. 116.

\* Including Yellowstone National Park.

# POPULATION OF COUNTIES.

103

## AREA AND POPULATION OF COUNTIES OR EQUIVALENT SUBDIVISIONS IN THE UNITED STATES: 1910, 1900, AND 1890.

[In computing the increase from 1890 to 1900 for certain counties the population of Indian reservations in 1900 has been deducted from the total population of the county. In order to make that total comparable with the total for 1890, which does not include the population of Indian reservations.]

[Per cent not shown where base is less than 100. A minus sign (—) denotes decrease.]

Table 64 COUNTY.	Land area in square miles: 1910	POPULATION.			PER CENT OF INCREASE.		COUNTY.	Land area in square miles: 1910	POPULATION.			PER CENT OF INCREASE.	
		1910	1900	1890	1900-1910	1890-1900			1910	1900	1890	1900-1910	1890-1900
		<b>ALABAMA</b> .....	<b>51,279</b>	<b>2,136,093</b>	<b>1,823,897</b>	<b>1,613,401</b>			<b>18.9</b>	<b>20.8</b>	<b>ARIZONA</b> .....	<b>113,810</b>	<b>204,304</b>
Autauga.....	584	20,038	17,915	13,330	11.9	34.4	Apache <sup>1</sup> .....	11,379	9,196	8,297	4,281	10.8	-31.0
Baldwin.....	1,595	18,178	13,194	8,941	37.8	47.6	Cochise.....	6,170	34,591	9,251	6,938	273.9	33.8
Barbour.....	912	32,728	35,152	34,898	-6.9	0.7	Cocoma <sup>1</sup> .....	13,238	8,130	5,514	.....	47.4	.....
Bibb.....	634	22,791	18,498	15,824	23.2	33.8	Gila.....	4,683	16,843	4,973	2,021	228.7	\$111.0
Blount <sup>1</sup> .....	649	21,456	23,119	21,927	-7.2	5.4	Graham.....	6,508	23,999	14,162	5,670	69.5	149.8
Bullock.....	630	30,196	31,944	27,063	-5.5	18.0	Maricopa.....	8,891	34,488	20,457	10,996	68.6	\$63.9
Butler.....	763	29,030	25,761	21,641	12.7	19.1	Mohave.....	3,390	3,773	3,426	1,444	10.1	137.3
Calhoun <sup>1</sup> .....	630	39,115	34,574	33,835	12.2	3.1	Navajo <sup>2</sup> .....	10,300	11,471	8,829	.....	29.9	.....
Chambers.....	588	36,056	32,554	26,319	10.8	23.7	Pima <sup>2</sup> .....	9,505	22,813	14,689	12,673	55.3	\$3.7
Cherokee.....	577	20,226	21,096	20,459	-4.1	3.1	Pinal.....	5,390	9,045	7,779	4,251	16.3	\$13.6
Chilton.....	729	23,187	16,622	14,549	40.3	13.6	Santa Cruz <sup>2</sup> .....	1,229	6,766	4,545	.....	48.9	.....
Choctaw.....	932	18,483	18,136	17,526	1.9	3.5	Yavapai <sup>2</sup> .....	8,150	15,995	13,799	8,685	15.9	68.9
Clarke.....	1,216	30,857	27,790	22,024	11.5	22.8	Yuma.....	9,987	7,733	4,145	2,671	86.6	\$34.3
Clay.....	814	21,006	17,099	15,763	22.8	8.5	<b>ARKANSAS</b> .....	<b>62,525</b>	<b>1,574,449</b>	<b>1,311,564</b>	<b>1,128,211</b>	<b>20.0</b>	<b>16.3</b>
Ceburne <sup>1</sup> .....	568	13,285	13,206	13,218	1.4	-0.1	Arkansas.....	1,000	16,103	12,973	11,432	24.1	13.5
Coffee.....	678	26,119	20,972	12,170	24.5	72.3	Ashley.....	940	25,268	19,734	13,255	28.0	48.4
Colbert <sup>1</sup> .....	618	24,802	22,341	20,189	11.0	10.0	Baxter.....	556	10,389	9,238	8,527	11.7	9.0
Concenn <sup>1</sup> .....	849	21,433	17,514	14,594	22.4	20.0	Benton.....	875	33,389	31,611	27,716	5.6	14.1
Cossa.....	655	16,634	16,144	15,906	3.0	1.5	Boone.....	608	14,318	16,396	15,816	-12.7	3.7
Covington.....	1,042	32,124	15,946	7,336	109.3	103.6	Bradley.....	659	14,518	9,651	7,972	50.4	21.1
Crenshaw.....	618	23,313	19,668	15,425	18.5	27.5	Calhoun.....	629	9,994	8,539	7,267	15.9	17.5
Cullman <sup>1</sup> .....	763	28,321	17,949	13,439	58.7	32.8	Carroll.....	641	16,829	18,348	17,288	-10.7	9.0
Dale <sup>1</sup> .....	563	21,608	21,189	17,225	2.0	23.0	Chicot.....	607	21,087	14,528	11,419	51.3	27.2
Dallas.....	937	58,401	54,671	49,355	-2.3	19.8	Clark.....	832	23,686	21,289	20,997	11.3	1.4
DeKalb.....	786	28,261	23,658	21,106	20.0	11.6	Clay <sup>2</sup> .....	654	23,650	15,886	12,200	49.1	30.2
Elmore.....	622	28,245	26,099	21,732	8.2	20.6	Cleburne.....	596	11,033	9,623	7,884	23.0	21.1
Escambia.....	957	18,880	11,820	8,666	66.9	30.6	Cleveland.....	603	13,481	11,620	11,362	16.0	2.3
Etowah.....	542	39,109	27,361	21,926	42.9	24.8	Columbia <sup>2</sup> .....	785	23,820	22,077	19,893	7.9	11.0
Fayette.....	643	16,248	14,132	12,823	15.0	10.2	Conway.....	563	22,729	19,772	19,459	15.0	1.6
Franklin <sup>2</sup> .....	647	19,369	16,511	10,681	17.3	54.6	Craighead.....	627	27,627	19,505	12,025	41.6	62.2
Geneva <sup>1</sup> .....	578	26,230	19,096	10,690	37.4	78.6	Crawford.....	583	23,942	21,270	21,714	12.6	-2.0
Greene.....	635	22,717	24,182	22,007	-6.1	9.9	Crutchen <sup>1</sup> .....	592	22,447	14,529	13,940	54.6	4.2
Hale.....	646	27,853	31,011	27,501	-10.1	12.8	Cross.....	619	14,042	17,693	17,693	.....	.....
Henry <sup>1</sup> .....	700	20,943	26,147	24,847	-42.1	45.5	Dallas.....	679	12,621	11,518	9,296	9.6	23.9
Houston <sup>2</sup> .....	579	32,414	.....	.....	.....	8.5	Desha.....	747	15,274	11,511	10,324	32.7	11.6
Jackson.....	1,140	32,918	30,508	28,025	7.9	8.9	Drew.....	641	21,960	19,451	17,352	12.9	12.1
Jefferson <sup>1</sup> .....	1,135	226,476	140,420	88,501	61.3	58.7	Faulkner.....	651	23,708	20,780	18,342	14.1	13.3
Lamar.....	601	17,487	16,084	14,187	8.7	13.4	Franklin <sup>2</sup> .....	605	20,638	17,395	19,934	18.6	-12.7
Lauderdale.....	694	30,936	26,559	23,739	16.5	11.9	Fulton.....	625	12,193	12,917	10,984	-5.6	17.6
Lawrence <sup>1</sup> .....	700	21,984	20,124	20,725	9.2	-2.9	Garland.....	631	27,271	18,773	15,328	45.3	22.6
Lee.....	632	32,867	31,826	28,694	3.3	10.9	Grant.....	637	9,428	7,671	7,786	22.9	-1.5
Limestone.....	596	26,880	22,387	21,201	20.1	5.6	Greene.....	561	28,852	16,979	12,908	40.5	31.5
Lowndes.....	739	31,894	35,651	31,550	-10.5	13.0	Hempstead.....	727	28,388	24,101	22,796	17.4	5.7
Macon.....	614	26,049	23,126	18,439	12.6	25.4	Hot Spring.....	613	15,022	12,748	11,603	17.8	9.9
Madison.....	811	47,041	43,702	38,119	7.6	14.6	Howard <sup>1</sup> .....	602	16,868	14,076	13,789	20.0	2.1
Marion.....	966	39,923	38,515	33,095	4.2	15.8	Independence.....	722	24,776	22,857	21,961	9.8	2.7
Marion.....	743	17,466	14,494	11,947	20.7	27.0	Izard.....	583	14,561	13,506	13,038	7.8	3.6
Marshall.....	602	28,553	23,289	18,935	22.6	23.7	Jackson.....	634	23,501	18,383	15,179	27.8	21.1
Mobile.....	1,226	80,854	62,740	51,587	28.9	21.6	Jefferson.....	903	52,734	40,972	40,881	28.7	0.2
Monroe.....	1,012	27,415	23,666	18,990	14.7	24.6	Johnson.....	675	19,698	17,448	16,758	12.9	4.1
Montgomery.....	801	82,178	72,047	56,172	14.1	28.3	Lafayette.....	525	13,741	10,594	7,700	29.7	37.6
Morgan.....	587	33,781	28,820	24,089	17.2	19.6	Lawrence.....	592	20,061	16,491	12,954	21.3	27.0
Perry.....	737	31,222	31,783	29,332	-1.8	8.4	Lincoln.....	601	24,622	19,469	18,886	25.0	2.8
Pike.....	875	25,055	24,402	22,470	2.7	8.6	Little River.....	546	13,597	13,731	8,903	-1.0	54.3
Pike.....	671	30,815	29,172	24,423	5.6	19.4	Logan.....	726	26,350	20,563	20,774	28.1	-1.0
Randolph.....	590	24,659	21,647	17,219	13.9	25.7	Lonoke.....	794	27,983	22,544	19,263	24.1	17.0
Russell.....	655	26,937	27,083	24,093	-4.2	12.4	Madison.....	836	16,056	19,864	17,402	-12.4	14.1
St. Clair.....	875	20,715	19,435	17,353	6.6	11.9	Marion.....	646	10,203	11,377	10,390	-10.3	9.6
Shaly.....	808	26,949	23,684	20,886	18.8	13.4	Miller.....	623	19,555	17,558	14,714	11.4	10.3
Sumner.....	908	28,699	32,710	29,574	-12.3	10.6	Mississippi <sup>1</sup> .....	792	30,468	16,384	11,635	86.0	49.8
Talladega.....	755	37,921	35,773	29,346	6.0	21.9	Monroe.....	663	19,907	16,816	15,336	18.4	9.7
Talapoosa.....	763	31,034	29,675	25,460	4.6	16.6	Montgomery.....	891	12,456	9,444	7,823	31.9	19.2
Tusculossa.....	1,346	47,559	36,147	30,352	81.6	19.1	Nevada.....	620	19,344	16,609	14,822	16.5	12.0
Walker <sup>2</sup> .....	777	37,013	25,162	16,078	47.1	56.5	Newton.....	846	10,612	12,538	9,950	-15.4	26.9
Washington.....	1,087	14,454	11,134	7,935	29.8	40.3	Ouchahta.....	733	21,714	20,892	17,033	4.2	22.8
Wilcox.....	896	33,810	35,631	30,816	-5.1	15.6	Perry.....	552	9,402	7,284	5,538	28.9	31.7
Winston.....	630	12,855	9,554	6,552	34.6	45.8	Phillips.....	692	33,535	26,561	25,341	26.3	4.8
							Pike.....	601	12,565	10,301	8,537	22.0	20.7

<sup>1</sup> State total includes population (384) specially enumerated in 1890, not distributed by counties.

<sup>2</sup> For changes in boundaries, etc., of counties, see p. 124.

<sup>3</sup> State total includes population (3,065) of San Carlos Indian Reservation, not returned by counties in 1900; returned in 1910 in Gila and Graham counties.

<sup>4</sup> State total includes population (28,623) of Indian reservations specially enumerated in 1890, not distributed by counties.

<sup>5</sup> See headnote to table.

<sup>6</sup> State total includes population (32) specially enumerated in 1890, not distributed by counties.





POPULATION OF COUNTIES.

AREA AND POPULATION OF COUNTIES OR EQUIVALENT SUBDIVISIONS IN THE UNITED STATES: 1910, 1900, AND 1890—Continued.

[Per cent not shown where base is less than 100. A minus sign (—) denotes decrease.]

Table 64—Con. COUNTY.	Land area in square miles: 1910	POPULATION.			PER CENT OF INCREASE.		COUNTY.	Land area in square miles: 1910	POPULATION.			PER CENT OF INCREASE.	
		1910	1900	1890	1900-1910	1890-1900			1910	1900	1890	1900-1910	1890-1900
		<b>FLORIDA</b> .....	<b>54,881</b>	<b>752,619</b>	<b>528,542</b>	<b>391,422</b>			<b>42.4</b>	<b>35.0</b>	<b>GEORGIA</b> —Con.		
Alachua.....	1,262	34,305	32,245	22,934	6.4	40.6	Columbia.....	350	12,328	10,653	11,281	15.7	-5.6
Baker.....	557	4,805	4,516	3,333	6.4	35.5	Coweta.....	470	28,800	24,980	22,354	15.3	11.7
Bradford.....	599	14,080	10,295	7,516	36.9	37.0	Crawford.....	119	8,310	10,368	9,315	-19.8	11.3
Brevard.....	1,025	4,717	5,158	4,001	-8.5	51.7	Dade.....	277	16,423	16,423	16,423	0.0	4.2
Calhoun.....	1,192	7,465	5,132	1,681	45.5	205.3	Dawson.....	216	4,686	6,442	5,612	-13.9	-3.0
Citrus.....	620	6,731	5,391	2,394	24.9	125.2	Deatur.....	823	29,045	29,544	19,313	-4	47.6
Clay.....	617	6,116	5,635	5,154	8.5	9.3	DeKalb.....	272	27,881	21,112	17,189	32.1	22.8
Columbia.....	792	17,689	17,094	12,877	3.5	32.7	Dodge.....	431	20,127	13,975	11,452	44.0	22.0
Dade.....	2,733	11,933	4,955	861	140.8	475.5	Dooly.....	347	20,554	26,567	18,146	-22.6	46.4
De Soto.....	3,754	14,200	8,047	4,944	76.5	62.8	Dougherty.....	392	10,653	13,679	12,206	17.2	12.1
Duval.....	786	75,163	39,733	26,800	89.2	45.3	Douglas.....	298	8,953	8,745	7,794	2.4	12.2
Escambia.....	657	38,023	28,313	20,188	34.3	40.2	Early.....	524	18,122	14,858	9,792	22.2	51.4
Franklin.....	541	5,201	4,880	3,308	6.4	47.8	Echols.....	322	3,309	3,079	3,079	0.0	4.2
Gadsden.....	540	22,198	15,294	11,894	45.1	28.6	Effingham.....	448	9,971	8,334	5,999	19.6	48.8
Hamilton.....	528	11,825	11,881	8,507	-0.5	39.7	Elbert.....	361	24,125	19,739	15,276	22.3	24.3
Hernando.....	497	4,897	3,638	2,476	37.4	46.9	Emanuel.....	935	25,140	21,279	15,303	18.1	44.7
Hillsboro.....	1,329	78,374	36,013	14,941	117.6	141.0	Fannin.....	401	12,574	11,214	8,724	12.1	28.5
Holmes.....	458	11,557	7,762	4,336	48.9	79.0	Fayette.....	234	10,966	10,114	8,728	8.4	15.9
Jackson.....	965	29,821	23,377	17,544	27.6	33.2	Florida.....	502	36,736	33,113	28,391	10.9	16.6
Jefferson.....	585	17,210	16,195	15,757	6.3	2.8	Forsyth.....	247	11,940	11,550	11,155	3.4	3.5
Lafayette.....	1,244	6,710	4,987	3,686	34.5	35.3	Franklin.....	279	17,894	17,700	14,670	1.1	20.7
Lake.....	1,047	9,509	7,467	6,034	27.3	-7.1	Gilmer.....	183	177,733	117,363	84,655	51.4	38.6
Lee.....	4,031	6,294	3,071	1,414	104.9	117.2	Glenn.....	440	9,237	10,198	9,074	-3.4	12.4
Leon.....	415	19,427	19,857	17,752	-2.3	12.0	Gloucester.....	170	4,669	4,516	3,720	3.4	21.4
Levy.....	1,143	10,361	8,803	6,586	20.4	30.6	Glynn.....	439	15,720	14,317	13,420	9.8	6.7
Liberty.....	823	4,700	2,956	1,452	59.0	103.6	Gordon.....	375	15,861	14,119	12,758	12.3	10.7
Madison.....	719	16,919	15,446	14,316	9.5	7.9	Grady.....	444	18,457	16,542	17,051	11.9	-3.0
Manatee.....	1,337	9,550	4,663	2,895	104.8	61.1	Green.....	410	18,512	16,542	17,051	11.9	-3.0
Marion.....	1,647	26,941	24,403	20,796	10.4	17.3	Gwinnett.....	491	28,824	25,585	19,899	12.7	28.6
Monroe.....	1,100	21,563	18,096	18,786	19.8	-4.2	Habersham.....	290	10,134	13,604	11,573	-25.5	17.5
Nassau.....	630	10,526	9,654	8,294	9.0	16.4	Hall.....	437	25,790	20,752	18,047	24.0	15.0
Orange.....	1,250	19,107	11,374	12,584	68.0	-9.6	Hancock.....	530	19,189	18,277	17,149	5.0	6.6
Osceola.....	1,773	5,507	3,444	3,133	59.3	9.9	Haralson.....	284	15,514	11,952	11,316	13.4	5.4
Palm Beach.....	3,048	5,577	6,054	4,249	23.9	42.5	Harris.....	501	17,886	18,009	16,797	-0.7	7.2
Pasco.....	767	7,502	12,672	6,454	23.9	42.5	Hart.....	261	16,216	14,492	10,887	11.9	33.1
Polk.....	1,907	24,148	6,054	7,905	93.6	57.8	Hatch.....	258	11,189	11,177	9,557	0.1	17.0
Putnam.....	752	13,696	11,641	11,156	12.5	4.1	Heard.....	324	19,927	18,602	16,220	7.1	14.7
St. John.....	966	13,208	9,165	8,712	44.1	5.2	Houston.....	555	23,609	22,641	21,613	4.3	4.8
St. Lucie.....	1,395	4,075	6,054	4,249	23.9	42.5	Irwin.....	378	10,401	13,645	6,316	-23.3	116.0
Santa Rosa.....	1,546	14,897	10,293	7,961	44.7	29.3	Jackson.....	433	30,169	24,039	19,176	25.5	25.4
Sumter.....	583	6,696	6,187	5,363	8.2	15.4	Jasper.....	310	16,552	15,033	13,879	10.1	8.3
Suwanee.....	692	18,033	14,554	10,324	27.8	38.3	Jefferson.....	360	6,050	6,050	6,050	0.0	0.0
Taylor.....	1,064	7,103	3,959	2,122	77.6	88.5	Jefferson.....	720	21,379	18,212	17,213	17.4	5.8
Volusia.....	1,256	16,510	10,003	8,467	65.1	18.1	Jenkins.....	342	11,520	11,520	11,520	0.0	0.0
Wakulla.....	602	4,302	5,149	3,117	-6.7	65.2	Johnson.....	292	12,907	11,409	6,129	13.0	86.1
Walton.....	1,332	16,460	9,346	4,316	70.1	94.1	Jones.....	377	13,007	13,358	12,709	-1.9	5.1
Washington.....	1,435	16,403	10,154	6,426	61.5	68.0	Laurens.....	896	35,501	25,908	13,747	37.0	88.5
<b>GEORGIA</b> .....	<b>58,725</b>	<b>2,809,121</b>	<b>2,216,331</b>	<b>1,837,353</b>	<b>17.7</b>	<b>20.6</b>	Lee.....	326	11,679	10,344	9,074	12.9	14.5
Appling.....	604	12,318	12,336	8,676	-0.1	42.2	Liberty.....	936	12,924	13,093	12,887	-1.3	1.6
Baker.....	357	7,573	6,704	6,144	18.9	9.1	Lincoln.....	291	8,714	7,156	6,146	21.8	16.4
Baldwin.....	134	18,354	14,808	3,408	3.3	21.2	Lowndes.....	452	24,346	20,336	15,102	22.0	32.7
Banks.....	222	11,241	10,549	8,562	6.6	23.2	McDuffie.....	297	10,425	9,804	8,789	5.3	11.5
Bartow.....	471	25,388	20,823	20,616	21.9	1.0	McIntosh.....	470	6,442	6,537	6,470	-1.5	1.0
Ben Hill.....	256	11,863	10,000	8,467	17.1	81.8	Macon.....	369	15,016	14,093	13,183	6.5	6.9
Berrien.....	735	22,772	19,440	10,694	17.1	81.8	Madison.....	284	16,851	13,224	11,024	27.4	20.0
Bibb.....	277	56,646	50,473	42,370	12.2	19.1	Marion.....	360	9,147	10,280	7,728	-9.3	30.4
Brooks.....	514	25,532	18,696	13,979	28.1	33.1	Meriwether.....	496	25,180	23,339	20,740	7.9	12.5
Bryan.....	431	6,702	6,122	5,530	9.5	10.9	Milledgeville.....	253	7,986	6,319	4,275	26.4	47.8
Bulloch.....	887	26,464	21,377	13,712	23.8	55.9	Milton.....	145	7,239	6,763	6,208	7.0	8.9
Butts.....	956	27,268	30,165	28,591	-9.6	5.8	Mitchell.....	548	22,114	14,767	10,906	49.3	35.4
Calhoun.....	284	11,334	9,274	8,438	23.2	4.9	Monroe.....	454	20,450	17,433	13,357	-1.1	8.1
Camden.....	711	7,690	7,669	6,178	0.3	24.1	Montgomery.....	591	19,638	16,559	9,248	20.0	76.9
Campbell.....	213	10,874	9,518	9,115	14.2	4.4	Morgan.....	390	19,717	15,813	16,041	24.7	-1.4
Carroll.....	492	30,855	26,576	22,301	16.1	19.2	Murray.....	342	9,763	8,623	8,461	13.2	1.9
Catoosa.....	169	7,184	5,823	5,431	23.4	7.2	Muscogee.....	235	36,227	29,836	27,761	21.4	7.6
Chatham.....	905	4,722	3,592	3,335	31.5	7.7	Newton.....	262	18,449	16,734	14,310	10.2	16.9
Chattooga.....	370	79,690	71,293	57,740	11.9	23.4	Oconee.....	172	11,104	8,602	7,713	29.1	11.5
Chattahoochee.....	218	5,586	5,790	4,902	-3.5	18.1	Oglethorpe.....	594	14,620	17,881	16,951	4.5	5.5
Cherokee.....	328	13,638	12,852	11,202	5.1	15.6	Paulding.....	324	14,124	12,969	11,948	8.9	8.5
Clarke.....	429	16,661	15,763	14,403	3.3	-1.1	Pickens.....	231	9,041	8,641	8,182	4.6	5.6
Clay.....	114	23,273	17,708	15,186	31.4	16.6	Pierce.....	607	10,749	9,800	6,379	32.7	8.2
Clayton.....	203	8,960	8,568	7,817	4.6	9.6	Polk.....	317	20,203	17,850	14,945	13.1	19.5
Clayton.....	142	10,453	9,598	8,295	8.9	15.7	Polk.....	317	20,203	17,850	14,945	13.1	19.5
Cluett.....	961	8,424	8,732	6,282	-3.5	31.3	Putnam.....	361	13,876	13,436	14,842	3.3	-9.5
Cobb.....	353	28,397	24,664	22,286	11.0	10.7	Quitman.....	144	4,579	4,701	4,471	-2.3	5.1
Columbia.....	901	21,353	16,169	10,463	35.8	54.2	Rabun.....	377	6,285	6,285	5,667	-11.8	12.1
Colquitt.....	529	19,789	15,638	4,794	45.1	184.4	Randolph.....	412	18,941	16,847			



AREA AND POPULATION OF COUNTIES OR EQUIVALENT SUBDIVISIONS IN THE UNITED STATES: 1910, 1900, AND 1890—Continued.

[Per cent not shown where base is less than 100. A minus sign (—) denotes decrease.]

Table 64—Con.	Land area in square miles: 1910	POPULATION.			PER CENT OF INCREASE.		COUNTY.	Land area in square miles: 1910	POPULATION.			PER CENT OF INCREASE.	
		1910	1900	1890	1900-1910	1890-1900			1910	1900	1890	1900-1910	1890-1900
		<p><b>GEORGIA—Con.</b></p> <p>Richmond..... 319 58,886 53,735 45,194 9.6 18.9</p> <p>Stewart..... 411 8,916 7,515 6,513 18.6 10.3</p> <p>Schley..... 154 5,213 4,999 5,443 -0.2 1.0</p> <p>Scriven..... 794 20,202 19,252 14,424 4.9 33.5</p> <p>Spalding..... 209 19,741 17,619 13,117 12.0 34.3</p> <p>Stephens<sup>1</sup>..... 166 9,728 .....</p> <p>Stewart..... 411 13,437 15,856 15,082 -15.3 1.1</p> <p>Sumter..... 456 29,922 26,212 22,107 11.0 18.4</p> <p>Talbot..... 312 11,692 12,197 13,258 -4.1 -8.0</p> <p>Taliaferro..... 212 8,766 7,912 7,291 10.8 8.5</p> <p>Tattnall..... 642 18,569 20,419 10,253 -9.1 99.2</p> <p>Taylor..... 340 10,839 9,846 8,666 10.1 13.6</p> <p>Telfair..... 373 13,288 10,083 5,477 31.8 84.1</p> <p>Terrell..... 322 22,003 19,023 14,503 15.7 31.2</p> <p>Thomas..... 330 29,071 31,076 26,154 -6.5 18.8</p> <p>Tift..... 243 11,487 .....</p> <p>Toombs<sup>1</sup>..... 393 11,206 .....</p> <p>Towns..... 181 3,932 4,748 4,064 -17.2 16.8</p> <p>Troup..... 435 26,228 24,002 20,723 9.3 15.8</p> <p>Turner<sup>1</sup>..... 231 10,075 .....</p> <p>Twiggs..... 314 10,736 8,716 8,195 23.2 6.4</p> <p>Union..... 324 6,918 8,481 7,749 -18.4 9.4</p> <p>Upson..... 317 12,757 13,670 12,188 -6.7 12.2</p> <p>Walker..... 432 18,692 15,661 13,282 19.4 17.9</p> <p>Walton..... 370 25,393 20,942 17,467 21.3 19.9</p> <p>Ware..... 804 22,957 13,761 8,811 66.8 56.2</p> <p>Warren..... 404 11,860 11,463 10,957 3.5 4.6</p> <p>Washington..... 669 28,174 28,227 25,237 -0.2 11.8</p> <p>Wayne..... 764 13,069 9,499 7,485 38.3 26.2</p> <p>Webster..... 302 6,618 6,159 6,151 -7.1 16.2</p> <p>White..... 245 5,110 5,912 6,151 -13.6 -3.9</p> <p>Whitfield..... 283 15,934 14,509 12,916 9.8 12.3</p> <p>Wilcox<sup>1</sup>..... 403 13,486 11,097 7,980 21.5 39.1</p> <p>Wilkes..... 458 20,306 20,866 15,081 12.3 15.4</p> <p>Wilkinson..... 472 10,078 10,480 10,781 -1.9 6.1</p> <p>Worth<sup>1</sup>..... 651 19,147 18,664 10,048 2.6 85.7</p>											
<p><b>IDAHO</b>..... 183,364 325,594 161,772 88,548 101.3 82.7</p> <p>Ada<sup>1</sup>..... 1,136 29,088 11,559 8,368 151.6 38.1</p> <p>Bannock<sup>1</sup>..... 3,179 19,242 11,702 64.4</p> <p>Bear Lake..... 942 7,723 7,081 7,087 9.6 16.4</p> <p>Bingham<sup>1</sup>..... 4,116 23,906 10,447 13,575 123.1 -40.0</p> <p>Blaine<sup>1</sup>..... 6,120 15,887 4,900 71.2</p> <p>Boise..... 3,469 5,250 .....</p> <p>Bonner<sup>1</sup>..... 3,129 13,388 .....</p> <p>Canyon<sup>1</sup>..... 1,283 25,323 7,497 237.8</p> <p>Cassia<sup>1</sup>..... 2,611 7,197 3,951 3,143 82.2 25.7</p> <p>Custer..... 4,589 3,001 2,049 2,176 46.5 -5.8</p> <p>Elmore..... 2,665 4,785 2,286 1,870 109.3 22.2</p> <p>Fremont<sup>1</sup>..... 6,006 24,006 12,821 91.9</p> <p>Idaho..... 11,012 12,384 9,121 2,955 35.8 208.7</p> <p>Kootenai<sup>1</sup>..... 2,043 22,747 10,216 4,108 122.7 130.4</p> <p>Latah..... 1,128 18,818 13,451 9,173 39.9 46.6</p> <p>Lemhi<sup>1</sup>..... 4,867 4,786 3,446 1,915 38.9 454.6</p> <p>Lincoln<sup>1</sup>..... 3,283 12,676 1,784 610.3</p> <p>Nez Percé<sup>1</sup>..... 3,844 24,860 13,748 2,847 80.8 382.9</p> <p>Oneida..... 2,655 15,170 8,933 6,819 69.8 31.0</p> <p>Owyhee..... 7,888 4,044 3,894 2,021 6.3 88.2</p> <p>Shoshone<sup>1</sup>..... 2,579 13,963 11,959 14,322 16.8 122.0</p> <p>Twin Falls<sup>1</sup>..... 1,888 13,643 .....</p> <p>Washington..... 2,871 11,101 6,882 3,386 61.3 79.4</p>													
<p><b>ILLINOIS</b>..... 58,043 5,638,591 4,821,550 9,828,352 -7.1 16.2</p> <p>Adams..... 842 64,588 67,058 61,888 -3.7 8.4</p> <p>Alexander..... 226 22,741 19,384 16,563 17.3 17.0</p> <p>Bond..... 388 17,075 16,978 14,530 6.2 16.5</p> <p>Boone..... 293 15,481 15,071 12,203 -2.0 29.4</p> <p>Brown..... 297 10,397 11,557 11,951 -10.0 -3.3</p> <p>Bureau..... 881 43,975 41,112 35,014 7.0 17.4</p> <p>Calhoun..... 256 8,610 8,917 7,652 -3.4 16.3</p> <p>Carroll..... 453 18,035 18,963 18,320 -4.9 3.4</p> <p>Cass..... 371 17,372 17,222 15,963 0.9 7.9</p> <p>Champaign..... 1,043 51,829 47,622 42,159 8.8 13.0</p> <p>Christian..... 700 34,594 32,790 30,531 5.5 7.4</p> <p>Clark..... 493 23,517 24,933 21,899 -2.1 9.7</p> <p>Clay..... 462 18,661 19,553 16,772 -4.6 10.6</p> <p>Clinton..... 483 22,832 19,824 17,411 15.2 13.9</p> <p>Cook..... 525 34,517 34,146 30,093 1.1 13.5</p> <p>Coles..... 933 2,405,233 1,838,735 1,191,922 30.8 54.3</p> <p>Crawford..... 455 26,281 19,240 17,283 36.6 11.2</p> <p>Cumberland..... 353 14,281 15,124 15,443 -11.4 4.4</p> <p>DeKalb..... 638 33,457 31,756 27,868 5.4 13.7</p> <p>Dewitt..... 415 18,906 18,972 17,011 -0.3 11.5</p> <p>Douglas..... 417 19,591 19,097 17,669 2.6 8.1</p> <p>Dupage..... 345 33,432 28,196 22,551 18.6 25.0</p> <p>Edgar..... 621 27,336 28,273 26,787 -3.3 5.6</p> <p>Edwards..... 238 10,049 10,345 9,444 -2.9 9.5</p> <p>Effingham..... 511 20,055 20,465 19,358 -2.0 5.7</p> <p>Fayette..... 729 28,075 28,065 23,267 (9) 20.1</p> <p>Ford..... 900 17,096 18,359 17,035 -6.9 7.8</p> <p>Franklin..... 445 25,943 25,014 25,157 -3.1 9.9</p> <p>Fulton..... 348 49,549 49,201 45,110 7.2 9.2</p> <p>Gallatin..... 438 14,628 15,836 14,935 -7.6 0.0</p> <p>Greene..... 413 22,363 23,402 23,791 -4.4 -1.6</p> <p>Grundy..... 535 24,162 24,136 21,024 0.1 14.8</p> <p>Hamilton..... 750 18,227 20,197 17,800 -9.8 13.5</p> <p>Hancock..... 480 30,638 32,215 31,907 -4.9 1.0</p> <p>Hardin..... 185 7,015 7,448 7,234 -5.8 3.0</p> <p>Henderson..... 376 9,724 10,836 9,876 -10.3 9.7</p> <p>Henry..... 824 41,796 40,049 33,338 4.2 20.1</p> <p>Jackson..... 1,121 35,543 35,014 35,157 -0.5 5.1</p> <p>Jackson..... 588 35,143 33,871 27,809 3.8 21.8</p> <p>Jefferson..... 508 18,137 20,160 18,188 -9.9 10.8</p> <p>Jersey..... 603 29,111 28,133 22,900 -5.5 24.5</p> <p>Jersey..... 627 13,954 14,612 14,810 -4.6 -1.3</p> <p>Joy Davless..... 363 22,657 24,533 26,101 -7.0 4.3</p> <p>Johnson..... 348 14,331 15,667 15,013 -8.5 4.4</p> <p>Kane..... 527 91,862 78,792 65,051 16.0 21.1</p> <p>Kankakee..... 628 40,752 37,154 28,732 9.7 29.3</p> <p>Kendall..... 664 10,777 11,467 12,196 -6.0 -5.3</p> <p>Macoupin..... 415 46,159 45,612 38,752 5.8 12.5</p> <p>La Salle..... 1,146 90,132 87,776 80,798 2.7 8.6</p> <p>Lake..... 1,455 35,058 34,504 24,235 59.6 42.4</p> <p>Lawrence..... 358 22,661 16,523 14,693 37.1 12.5</p> <p>Lee..... 742 27,750 28,894 26,187 -7.2 14.2</p> <p>Livingston..... 1,043 40,465 42,035 38,455 -3.7 9.3</p> <p>Logan..... 617 30,216 28,650 25,489 5.4 12.5</p> <p>McDonough..... 558 26,887 28,412 27,407 -9.4 3.4</p> <p>McHenry..... 620 32,509 29,759 26,114 9.2 14.0</p> <p>McLean..... 1,191 68,008 67,843 63,036 0.2 7.6</p> <p>Madison..... 1,860 50,033 49,003 48,088 23.1 15.5</p> <p>Macoupin..... 1,960 50,685 42,256 40,580 19.9 4.6</p> <p>Madison..... 737 89,847 64,094 51,535 38.9 25.5</p> <p>Marion..... 569 35,094 30,446 24,341 15.3 25.1</p> <p>Marshall..... 396 15,679 16,370 13,653 -4.2 19.9</p> <p>Mason..... 555 17,377 17,491 16,067 -0.7 8.9</p> <p>Massac..... 240 14,200 13,110 11,313 8.3 15.9</p> <p>Menard..... 317 12,796 14,336 13,120 -10.7 9.3</p> <p>Mercer..... 540 19,723 20,945 18,545 -5.8 12.9</p> <p>Monroe..... 389 13,508 13,947 12,948 -2.4 6.9</p> <p>Montgomery..... 639 35,311 30,826 30,008 14.5 2.8</p> <p>Morgan..... 576 34,420 35,006 32,636 -1.7 7.3</p> <p>Moultrie..... 338 14,630 15,224 14,481 -3.0 5.1</p> <p>Ogle..... 756 27,264 29,129 28,710 -4.3 1.5</p> <p>Peoria..... 636 100,255 88,608 70,378 13.1 25.9</p> <p>Perry..... 451 22,088 19,830 17,529 11.4 13.1</p> <p>Piatt..... 451 16,369 17,706 17,062 -7.5 3.8</p> <p>Pike..... 780 28,622 31,955 31,000 -9.4 1.9</p> <p>Pope..... 181 11,215 13,585 14,016 -17.4 -3.1</p> <p>Pulaski..... 190 15,630 14,554 11,355 7.5 28.2</p> <p>Putnam..... 173 7,161 4,746 4,730 59.3 0.3</p> <p>Randolph..... 587 29,120 25,601 25,049 4.0 11.8</p> <p>Richland..... 357 15,970 16,391 15,019 -2.6 9.1</p>													

<sup>1</sup> For changes in boundaries, etc., of counties, see p. 124.

<sup>2</sup> Includes land area (51 square miles) of that part of Yellowstone National Park in Idaho. No population reported.

<sup>3</sup> State total includes population (4,163) of Indian reservations specially enumerated in 1890, not distributed by counties; also, population (6,798) of Aituras and Logan Counties, taken to form Blaine and Lincoln Counties in 1895.

<sup>4</sup> See headnote to table, p. 103.

<sup>5</sup> State total includes population (1) specially enumerated in 1890, not credited to any county.

<sup>6</sup> Less than one-tenth of 1 per cent.



POPULATION OF COUNTIES.

AREA AND POPULATION OF COUNTIES OR EQUIVALENT SUBDIVISIONS IN THE UNITED STATES: 1910, 1900, AND 1890—Continued.

[Per cent not shown where base is less than 100. A minus sign (—) denotes decrease.]

Table 64—Con.	Land area in square miles: 1910	POPULATION.			PER CENT OF INCREASE.		Land area in square miles: 1910	COUNTY.	Land area in square miles: 1910	POPULATION.			PER CENT OF INCREASE.			
		1910	1900	1890	1900-1910	1890-1900				1910	1900	1890	1900-1910	1890-1900		
<b>ILLINOIS—Con.</b>													<b>INDIANA—Con.</b>			
Rock Island	424	70,404	55,249	41,917	27.4	31.8	405	10,504	10,448	8,803	0.5	13.7				
St. Clair	663	119,870	86,085	66,571	38.3	30.2	417	24,009	23,533	23,359	2.0	0.7				
Saline	399	30,234	21,685	19,342	39.3	12.1	405	4,329	4,724	4,955	-8.4	-4.7				
Sangamon	876	91,024	71,593	61,195	27.1	17.0	407	17,192	16,854	14,678	2.0	14.8				
Schuyler	432	14,852	16,129	16,013	-7.9	0.7	393	14,053	15,149	15,040	-7.2	0.7				
Scott	249	10,067	10,455	10,304	-3.7	1.5	447	22,214	23,000	20,296	-3.4	13.3				
Shelby	772	31,693	32,126	31,191	-1.3	3.0	384	18,078	18,778	18,240	-3.7	2.9				
Stark	290	10,098	10,186	9,982	-0.9	2.0	338	19,684	20,486	18,544	-3.9	10.5				
Stephenson	599	36,821	34,933	31,338	5.4	11.5	415	20,540	19,175	18,052	7.1	6.2				
Tazewell	647	34,027	33,221	29,556	2.4	12.4	404	21,670	22,333	21,529	-3.0	3.7				
Union	403	21,856	22,610	21,549	-3.3	4.9	432	13,312	14,033	11,233	-5.1	24.9				
Vermilion	921	77,996	65,635	49,905	18.8	31.5	483	20,520	21,478	22,335	-4.5	-3.8				
Wabash	221	14,913	12,583	11,806	13.5	6.0	447	29,015	28,633	28,085	1.3	2.0				
Warren	526	23,313	23,103	21,281	0.6	8.8	443	19,452	19,881	19,350	-2.2	2.7				
Washington	561	18,759	19,526	19,262	-3.9	1.4	469	19,349	20,148	19,034	-4.0	5.9				
Wayne	732	25,997	27,625	23,806	-7.0	16.0	460	84,312	58,881	42,457	43.2	38.7				
White	507	23,052	25,386	25,005	-0.9	1.5	190	8,323	8,307	7,833	0.2	6.1				
Whiteside	679	34,507	34,710	30,854	-0.6	12.5	407	26,802	26,491	25,454	1.2	4.1				
Will	844	84,371	74,764	62,007	12.8	20.6	403	20,676	22,407	22,660	-7.7	1.6				
Williamson	449	45,098	27,796	22,226	62.2	25.1	305	10,567	10,431	7,339	1.3	42.1				
Winnebago	529	63,153	47,845	39,398	32.0	19.8	305	14,274	15,219	14,478	-6.2	5.1				
Woodford	528	20,506	21,822	21,429	-6.0	1.8	400	32,439	26,005	21,877	24.7	18.9				
								9,914	11,840	12,514	-16.0	-5.4				
								503	40,063	38,659	35,078	3.6	10.2			
								260	17,459	19,116	18,157	-8.7	5.3			
								162	6,260	6,748	7,006	-7.2	-3.7			
								233	77,438	71,769	59,809	7.9	20.0			
								254	18,865	15,252	13,154	23.7	15.9			
								409	87,930	62,035	50,195	41.7	23.6			
								425	26,926	28,235	27,126	-4.6	4.1			
								368	10,899	11,371	10,955	-4.2	3.8			
								392	21,911	22,329	21,161	-1.9	5.5			
								519	17,445	19,409	18,619	-10.1	4.2			
								361	43,757	38,970	37,628	12.3	3.6			
								415	22,418	23,449	21,514	-4.4	9.0			
								507	17,602	19,138	15,671	-6.0	22.4			
								338	16,892	17,328	17,768	-2.5	-2.5			
								55,586	2,224,771	2,231,853	1,912,297	-0.8	16.7			
								573	14,420	16,192	14,534	-10.9	11.4			
								428	10,998	13,601	12,292	-19.1	10.6			
								577	17,328	19,712	15,907	-7.6	4.5			
								513	28,701	25,927	18,961	10.7	36.7			
								443	12,671	13,626	12,412	-7.0	9.8			
								712	23,156	25,177	24,178	-8.0	4.1			
								565	44,865	32,399	24,219	38.5	33.8			
								569	27,626	28,200	23,772	-2.0	18.6			
								434	15,843	16,306	14,630	-2.8	11.4			
								571	19,748	21,427	19,997	-7.8	22.8			
								557	15,981	16,975	13,548	-5.9	25.3			
								577	17,119	19,985	18,463	-4.7	16.1			
								568	18,569	18,569	13,107	-7.0	41.7			
								571	20,117	20,319	18,828	-1.0	7.9			
								564	19,447	21,274	19,645	-10.5	8.3			
								570	17,765	19,371	18,253	-8.3	6.1			
								567	25,011	20,672	14,864	21.0	39.1			
								573	16,741	16,570	15,659	1.0	5.6			
								491	15,375	17,037	15,019	-9.8	13.4			
								428	10,736	12,440	11,332	-13.7	9.8			
								562	12,766	13,401	9,309	-4.7	44.0			
								762	25,576	27,750	26,733	-7.8	3.8			
								639	45,394	43,832	41,199	-3.6	6.4			
								715	20,041	21,685	18,894	-7.6	14.6			
								559	23,628	23,058	20,479	2.5	12.6			
								501	13,315	15,620	15,258	-14.8	2.4			
								503	16,347	18,115	15,643	-9.8	15.6			
								471	17,888	19,185	17,349	-6.8	10.0			
								509	36,145	35,989	33,324	0.4	1.9			
								376	8,137	7,995	4,328	1.8	84.7			
								601	57,450	56,403	49,848	1.9	13.1			
								393	9,816	9,936	4,274	-1.2	132.5			
								724	819	79,845	23,161	-6.5	29.0			
								497	17,119	17,754	15,424	-3.6	15.1			
								578	14,780	14,996	12,871	-1.4	10.5			
								595	15,623	18,546	16,842	-15.8	10.1			
								574	16,023	17,820	15,797	-10.1	12.8			
								501	13,574	13,757	13,215	-1.3	4.1			
								535	17,374	18,729	17,380	-7.2	7.6			
								470	19,312	19,512	15,319	-1.4	27.4			

1 State total includes population (401) of Indian reservations specially enumerated in 1890, not distributed by counties.

AREA AND POPULATION OF COUNTIES OR EQUIVALENT SUBDIVISIONS IN THE UNITED STATES: 1910, 1900, AND 1890—Continued.

[Per cent not shown where base is less than 100. A minus sign (—) denotes decrease.]

COUNTY.	Land area in square miles: 1910	POPULATION.			PER CENT OF INCREASE.		COUNTY.	Land area in square miles: 1910	POPULATION.			PER CENT OF INCREASE.		
		1910	1900	1890	1900-1910	1890-1900			1910	1900	1890	1900-1910	1890-1900	
<b>IOWA—Con.</b>														
Hancock	570	12,731	13,752	7,621	-7.4	80.4	<b>KANSAS—Con.</b>							
Hardin	559	29,929	27,794	19,033	-8.2	19.9	Coiley	644	15,205	16,643	15,856	-8.6	5.0	
Harrison	691	23,162	25,597	21,356	-9.5	19.9	Comanche	788	3,281	1,019	2,549	102.7	-36.5	
Henry	427	16,640	20,022	18,895	-6.9	6.0	Cowley	1,133	21,780	30,156	34,478	54.4	-12.5	
Howard	468	12,920	14,512	11,182	-11.0	29.8	Crawford	605	51,178	38,809	30,286	31.9	28.1	
Humboldt	431	12,182	12,667	9,836	-3.8	28.8	Decatur	891	8,976	9,234	8,414	-2.5	9.7	
Iowa	430	11,296	12,327	10,705	-4.5	15.2	Dickinson	378	24,361	21,816	22,273	11.7	-2.1	
Jackson	683	18,439	19,544	18,270	-5.8	7.0	Doniphan	838	14,422	15,079	13,595	-4.4	111.1	
Jackson	632	21,358	23,615	22,771	-10.0	3.7	Douglas	619	24,724	25,096	23,961	-1.5	4.7	
Jasper	730	27,034	26,976	24,943	0.2	8.2	Edwards	469	7,053	3,682	3,600	91.0	2.3	
Jefferson	431	15,951	17,437	15,184	-8.5	14.8	Ellis	652	10,128	11,443	12,216	-11.5	-6.3	
Johnson	610	25,914	24,817	23,082	-4.4	4.4	Ellsworth	724	10,444	9,626	9,272	8.5	3.8	
Jones	569	19,050	21,954	20,233	-13.2	7.5	Finey	1,276	6,908	3,459	3,359	92.1	3.9	
Keokuk	578	21,160	24,979	23,862	-15.3	4.7	Ford	1,082	11,393	5,497	5,308	107.3	3.6	
Kossuth	973	21,971	22,720	13,120	-3.3	73.2	Franklin	585	20,884	20,279	-2.2	5.3		
Lee	511	36,702	39,719	37,715	-7.6	5.3	Geary	390	12,681	10,744	10,423	18.0	3.0	
Linn	709	60,720	55,392	45,303	-9.6	22.3	Gove	1,080	6,044	2,441	2,994	147.6	-18.5	
Louisia	396	12,855	13,516	11,873	-4.9	13.8	Graham	897	8,709	5,173	5,029	68.2	2.9	
Lucas	422	13,462	16,126	14,568	-16.5	10.7	Grant	378	1,087	422	1,308	157.6	-67.7	
Lyon	582	14,624	13,165	8,680	-11.1	51.7	Gray	573	3,121	1,284	2,415	146.9	-47.7	
Madison	563	15,621	17,710	15,977	-11.9	10.8	Greely	176	1,335	493	1,264	170.8	-61.0	
Manchester	563	29,860	28,159	23,058	-12.8	19.0	Greenwood	1,758	16,060	16,196	16,309	-0.8	-0.7	
Marion	563	22,995	24,159	23,058	-4.8	4.3	Hamilton	984	3,340	2,027	135.0	-23.6		
Marshall	572	30,279	29,991	25,842	-1.0	16.1	Harper	799	14,748	10,310	13,266	43.0	-22.3	
Mills	438	15,811	16,764	14,548	-5.7	15.2	Harvey	540	19,200	17,591	17,601	9.1	-1.0	
Mitchell	463	13,435	14,916	13,299	-9.9	12.2	Haskell	577	993	457	1,077	117.3	-57.6	
Monona	686	16,633	17,980	14,515	-7.5	23.9	Hodgeman	888	2,930	2,032	2,395	44.2	-2.1	
Monroe	432	25,429	17,985	13,666	-4.4	31.6	Jackson	575	16,861	17,117	14,626	-1.5	110.1	
Montgomery	492	16,694	17,803	15,548	-6.6	17.3	Jefferson	643	15,826	17,533	16,620	-9.7	5.5	
Muscataine	432	29,505	28,242	24,504	-4.5	15.3	Jewell	900	13,148	19,420	19,349	-6.5	0.4	
O'Brien	569	17,262	16,985	13,060	1.6	30.1	Johnson	486	18,288	18,704	17,385	1.0	4.1	
Ogden	563	8,956	8,725	5,574	0.6	56.5	Keary	853	3,206	1,107	1,571	189.6	-29.5	
Page	531	24,002	24,187	21,341	-3.8	13.3	Kingman	887	13,386	10,663	11,823	25.5	-9.8	
Palo Alto	561	13,845	14,354	9,918	-0.5	54.0	Kiowa	723	6,174	2,365	2,873	101.1	-1.7	
Plymouth	856	23,129	22,209	19,568	-4.1	13.5	Labette	643	31,423	27,387	27,588	14.7	-0.7	
Pocahontas	576	14,808	15,339	9,553	-3.5	60.6	Lane	715	2,603	1,563	2,000	66.5	-24.1	
Polk	582	110,438	82,624	65,410	33.7	26.3	Leavenworth	440	41,297	40,940	38,485	0.7	64.1	
Pottawattamie	942	55,832	54,326	47,430	2.8	14.6	Lincoln	731	10,142	9,708	9,888	9,708	2.6	8.8
Poweshiek	477	19,533	19,414	18,394	0.9	5.5	Linn	613	14,735	16,689	17,215	-11.7	-3.1	
Ringgold	540	12,904	13,225	13,556	-15.8	13.0	Logan	1,082	4,240	1,962	3,384	116.1	-4.0	
Sac	574	16,555	17,639	14,522	-6.1	21.5	Lyon	845	24,927	25,074	23,196	-0.6	8.1	
Saunders	579	60,000	51,253	43,154	16.4	19.4	McPherson	900	21,521	21,421	21,614	0.5	-0.9	
Shelby	584	16,552	17,932	17,611	-7.7	1.8	Marion	911	22,415	20,676	20,539	8.4	0.7	
Sioux	760	25,248	23,337	18,370	8.2	27.0	Marshall	905	23,880	24,355	23,912	-2.0	1.9	
Story	567	24,083	23,159	18,127	4.0	27.8	Meade	684	5,055	1,581	2,542	219.7	-37.8	
Tama	720	22,156	24,585	21,651	-9.9	11.8	Miami	602	20,030	21,641	19,614	-7.4	10.3	
Taylor	534	16,312	18,784	16,384	-13.2	14.6	Mitchell	713	14,089	14,647	15,037	-3.8	-2.6	
Union	427	16,616	19,928	16,930	-16.6	17.9	Montgomery	644	49,474	29,039	23,104	70.4	25.7	
Van Buren	474	15,020	17,354	16,253	-13.4	6.8	Morris	616	12,337	11,807	11,381	3.6	5.1	
Wapello	428	37,743	35,426	30,426	6.5	16.4	Morton	718	1,333	304	724	338.5	-68.0	
Warren	570	18,194	20,376	18,269	-10.7	11.5	Nemaha	716	19,072	20,376	19,249	-6.4	5.9	
Washington	559	19,925	20,718	18,468	-3.8	12.2	Neosho	580	23,754	19,254	18,561	23.4	3.7	
Wayne	524	16,184	17,491	15,670	-7.5	11.6	Ness	1,079	5,883	4,535	4,944	29.7	-8.3	
Webster	714	34,629	31,757	21,582	9.0	47.1	Norton	876	11,014	11,325	10,617	2.6	6.7	
Winnebago	399	11,914	12,725	7,325	-6.4	73.7	Osage	718	19,905	23,659	25,062	-15.9	-5.6	
Winneshiek	866	21,729	23,731	22,528	-8.4	5.3	Osborne	894	12,827	11,844	12,083	8.3	-2.0	
Woodbury	864	67,616	54,610	55,632	-23.8	-1.8	Ottawa	712	11,811	11,182	12,581	5.6	-11.1	
Word	399	9,990	10,857	9,247	8.6	17.7	Pawnee	823	8,559	5,084	5,204	74.3	-2.3	
Wright	575	17,951	18,227	12,057	-1.5	51.2	Phillips	749	14,150	14,442	15,661	-2.0	5.7	
<b>KANSAS</b>														
	81,774	1,680,949	1,470,495	1,423,108	15.0	3.0	Pottawatomie	742	17,222	18,470	17,722	-5.1	4.2	
Allen	508	27,640	19,507	13,509	41.7	44.4	Pratt	726	11,156	7,085	8,118	57.5	-12.7	
Anderson	577	13,829	13,938	14,203	-0.8	-1.9	Rawlins	1,064	6,380	5,241	6,705	21.7	-22.4	
Atchison	412	28,107	26,605	26,758	-1.7	6.9	Republic	704	17,447	18,245	19,002	-4.4	4.0	
Baer	1,134	9,916	6,594	7,973	30.4	-17.3	Rice	507	15,106	14,745	14,451	2.4	2.0	
Barton	892	17,876	15,784	13,172	29.7	4.6	Riley	604	15,783	13,828	13,183	14.1	4.9	
Bourbon	656	24,007	24,712	28,575	-2.9	-13.5	Rooski	819	11,282	7,960	8,018	41.7	-0.7	
Brown	371	21,314	22,369	20,219	-4.7	15.3	Rush	717	7,826	6,134	5,204	27.6	17.9	
Butler	1,434	23,059	23,362	24,055	-1.3	0.9	Russell	895	10,800	8,489	7,333	27.2	15.3	
Chase	751	7,527	8,246	8,233	-8.7	0.2	Saline	720	20,338	17,076	17,442	19.1	-2.1	
Chautauqua	652	11,429	11,804	12,297	-3.2	4.0	Scott	714	3,047	1,098	1,262	177.5	-13.0	
Cherokee	605	38,162	42,694	27,770	-10.6	53.7	Sedgewick	994	73,095	44,037	43,620	66.0	0.9	
Cheyenne	1,008	4,248	2,640	4,401	60.9	-40.0	Seward	843	4,091	5,227	1,503	397.7	-45.3	
Clark	973	15,251	15,833	2,357	140.6	-27.8	Shawnee	549	61,574	53,727	49,172	15.2	9.3	
Cloud	702	38,388	18,071	19,295	1.8	-6.3	Sheridan	686	5,651	3,519	3,873	48.0	2.3	

<sup>1</sup> See headnote to table, p. 103.

<sup>2</sup> State total includes population (1,012) of Indian reservations specially enumerated in 1890, not distributed by counties; also population (871) of Garfield County, annexed to Finney County in 1893.

<sup>3</sup> For changes in boundaries, etc., of counties, see p. 124.



POPULATION OF COUNTIES.

AREA AND POPULATION OF COUNTIES OR EQUIVALENT SUBDIVISIONS IN THE UNITED STATES: 1910, 1900, AND 1890—Continued.

[Per cent not shown where base is less than 100. A minus sign (—) denotes decrease.]

Table 64—Con.	Land area in square miles: 1910	POPULATION.			PER CENT OF INCREASE.		COUNTY.	Land area in square miles: 1910	POPULATION.			PER CENT OF INCREASE.	
		1910	1900	1890	1900-1910	1890-1900			1910	1900	1890	1900-1910	1890-1900
<b>KANSAS—Con.</b>													
Sherman.....	1,049	4,549	3,341	5,261	36.2	-36.5	Knox.....	22,116	17,372	13,762	27.3	26.2	
Smith.....	888	55,365	16,384	15,113	-5.2	4.9	Lyon.....	10,701	10,764	9,433	-0.6	14.1	
Stafford.....	746	12,510	9,829	8,820	27.3	15.4	Laurel.....	19,872	17,232	13,477	13.0	28.0	
Stanton.....	685	1,034	327	1,031	216.2	-68.3	Lawrence.....	422	20,067	19,612	17,702	2.3	10.8
Stevens.....	729	2,453	620	1,418	295.6	-56.3	Lee.....	199	9,531	7,988	6,205	19.3	28.7
Summer.....	1,179	30,564	25,631	30,271	19.6	-15.3	Leslie.....	373	8,976	6,753	3,964	32.9	70.4
Thomas.....	1,065	5,455	4,112	5,638	32.7	-25.7	Letcher.....	355	10,623	9,172	6,920	15.8	32.5
Trego.....	899	5,398	2,722	2,535	98.3	7.4	Lewis.....	10,887	17,868	14,803	-5.5	20.7	
Wabunsee.....	795	12,731	12,513	11,720	-1.9	9.3	Lincoln.....	338	17,897	17,659	15,962	4.9	6.9
Walsauce.....	921	2,739	1,178	2,468	134.2	-52.3	Livingston.....	492	10,627	11,354	9,474	-5.4	19.3
Washington.....	902	20,229	21,963	22,492	-7.9	-4.1	Logan.....	643	24,977	25,994	23,812	-3.9	9.2
Wichita.....	721	2,006	1,197	1,827	67.6	-34.5	Lyon.....	277	9,423	9,319	7,028	1.1	22.2
Wilson.....	883	19,810	15,621	15,286	57.7	6.2	McCracken.....	239	35,064	28,733	21,631	22.0	36.5
Woodson.....	503	9,450	10,022	9,021	-11.1	11.1	McLean.....	253	13,241	12,448	9,887	6.4	25.9
Wyandotte.....	143	100,068	73,227	54,407	36.7	34.6	Madison.....	446	26,951	25,607	24,348	5.2	5.2
<b>KENTUCKY</b>													
	<b>40,181</b>	<b>2,289,906</b>	<b>2,147,174</b>	<b>1,858,635</b>	<b>6.6</b>	<b>15.5</b>	Magoffin.....	302	13,654	12,006	9,196	13.7	30.6
Adair.....	400	16,503	14,888	13,721	10.8	8.5	Marion.....	345	16,330	16,290	15,648	0.2	4.1
Allen.....	394	14,882	14,657	13,692	1.5	7.0	Marshall.....	327	15,771	13,662	11,287	15.2	21.3
Anderson.....	201	10,146	10,051	10,610	0.9	-5.3	Martin.....	227	7,291	5,790	4,209	26.1	37.3
Ballard.....	252	12,690	10,761	8,390	17.9	28.3	Mason.....	227	18,611	20,446	20,773	-9.0	-1.6
Barren.....	485	25,293	23,197	21,490	9.0	7.9	Meade.....	201	9,783	10,533	9,484	-7.1	11.1
Bath.....	270	13,988	14,724	12,813	-5.1	15.0	Menifee.....	303	6,153	6,818	4,666	-8.8	46.0
Bell.....	384	28,447	16,701	10,312	81.2	52.3	Mercer.....	251	14,063	14,426	15,034	-2.5	-4.0
Benton.....	231	9,420	11,170	12,246	-15.7	-8.8	Metcalf.....	303	10,453	9,988	9,871	4.7	1.2
Bourbon.....	159	17,402	18,069	16,976	-3.4	6.4	Monroe.....	441	13,663	13,053	10,989	4.7	18.8
Boyd.....	504	23,444	18,834	14,033	24.5	34.2	Montgomery.....	198	12,868	12,834	12,367	0.3	3.8
Boyle.....	186	14,668	13,817	12,948	6.2	6.7	Morgan.....	365	16,259	12,792	11,249	27.1	13.7
Bracken.....	204	10,308	12,137	12,369	-1.1	-1.9	Muhlenberg.....	472	28,598	20,741	17,955	37.9	15.5
Breathitt.....	483	17,540	14,322	8,705	22.5	64.5	Nelson.....	411	16,850	-16,587	16,417	3.5	1.0
Breckinridge.....	568	21,034	20,534	18,976	2.4	8.2	Nicholas.....	208	10,601	11,952	10,764	-11.3	11.0
Bullitt.....	308	9,487	9,602	8,291	1.2	15.8	Ohio.....	584	27,642	27,287	22,946	1.3	18.9
Butler.....	417	15,805	15,896	13,956	-0.6	13.9	Oldham.....	180	4,248	7,078	5,754	2.4	24.4
Caldwell.....	322	14,063	14,510	13,186	-3.1	10.0	Owen.....	267	14,248	17,353	17,873	-18.8	-0.7
Caloway.....	142	18,807	17,633	14,675	12.3	20.2	Owsley.....	315	7,979	6,874	5,975	16.1	15.0
Campbell.....	145	59,369	54,223	44,938	9.5	22.7	Pendleton.....	279	11,985	14,947	16,346	-19.8	-8.6
Carrion.....	198	9,048	10,195	7,612	-11.3	33.9	Perry.....	335	11,255	8,276	6,331	36.0	30.7
Carroll.....	132	8,110	9,825	9,266	-17.5	6.0	Pike.....	171	31,679	22,668	19,678	39.6	30.5
Carter.....	413	21,966	20,228	17,204	8.6	17.6	Powell.....	779	6,268	6,443	4,698	-2.7	37.1
Casey.....	379	15,479	15,144	11,848	2.2	27.8	Pulaski.....	719	35,986	31,233	25,751	15.0	23.6
Christian.....	725	38,845	37,962	34,118	2.3	11.3	Robertson.....	109	4,121	4,900	4,684	-15.9	4.6
Clark.....	265	17,987	16,694	15,434	7.7	8.2	Rockcastle.....	310	14,473	12,416	9,841	16.6	26.2
Clay.....	478	17,789	15,364	12,447	15.8	23.4	Rowan.....	829	9,438	8,277	6,129	12.6	19.2
Clinton.....	233	8,153	7,871	7,047	3.6	11.7	Russell.....	190	10,861	9,626	8,196	10.0	19.2
Crittenden.....	391	13,286	15,121	13,119	-12.5	15.8	Scott.....	289	16,956	18,076	16,546	-6.2	9.2
Cumberland.....	387	9,846	8,962	8,462	9.9	6.0	Shelby.....	427	18,041	18,340	16,521	-1.6	11.0
Davless.....	473	41,020	38,667	33,120	6.1	16.7	Simpson.....	216	11,460	11,624	10,878	-1.4	6.9
Edmonson.....	308	10,469	10,080	8,005	3.9	25.9	Spencer.....	186	7,567	7,406	6,700	2.2	6.0
Elliott.....	263	9,810	10,387	9,214	-5.5	12.7	Taylor.....	478	11,961	11,075	9,353	8.0	18.4
Estill.....	254	12,273	11,669	10,836	5.2	7.7	Todd.....	227	16,488	17,371	16,814	-3.1	3.3
Fayette.....	269	47,715	42,071	35,698	13.4	17.9	Trigg.....	429	14,539	14,073	13,902	3.3	1.2
Fleming.....	325	16,066	17,074	16,078	-5.9	6.2	Trimble.....	154	6,512	7,272	7,140	-10.5	1.8
Floyd.....	329	18,623	15,552	11,256	19.7	38.2	Union.....	325	19,886	21,326	18,229	-6.8	17.0
Franklin.....	199	21,365	20,852	21,267	-1.4	-2.0	Warren.....	590	30,759	29,970	30,188	0.0	-0.6
Fulton.....	193	14,114	11,546	10,065	22.2	15.4	Washington.....	239	13,940	14,182	13,622	-1.7	4.1
Gallatin.....	190	4,197	5,163	4,611	-12.0	12.0	Wayne.....	590	17,518	14,892	12,852	17.6	15.9
Garrard.....	237	11,994	12,042	11,138	-1.2	8.1	Webster.....	344	20,974	20,097	17,196	4.4	16.9
Grant.....	264	10,581	13,239	12,611	-20.1	4.5	Whitley.....	585	31,982	25,015	17,690	27.9	42.2
Graves.....	551	33,539	33,204	28,534	1.0	16.4	Wolfe.....	230	9,864	8,764	7,180	12.6	22.1
Grayson.....	497	19,958	19,878	18,688	0.4	6.4	Woodford.....	195	12,571	13,134	12,380	-4.3	6.1
Green.....	279	11,871	12,255	11,463	-3.1	6.9							
Greene.....	346	18,475	15,492	11,911	19.7	29.6							
Hancock.....	193	8,512	8,914	9,214	-4.5	-3.3	<b>LOUISIANA</b>	<b>46,409</b>	<b>1,656,388</b>	<b>1,881,626</b>	<b>1,118,588</b>	<b>19.9</b>	<b>23.5</b>
Hardin.....	606	22,696	22,957	21,304	-1.1	-7.7	Acadia.....	647	31,847	23,483	13,231	35.6	77.5
Harrison.....	473	10,566	9,838	5,197	7.4	58.8	Ascension.....	291	23,887	24,142	19,645	-1.1	23.5
Harrison.....	311	16,873	18,570	16,914	-9.1	9.8	Assumption.....	848	24,198	21,620	19,629	11.6	10.1
Hart.....	430	18,173	18,390	16,439	-1.2	11.9	Atryelles.....	847	34,102	29,701	25,112	14.8	18.3
Henderson.....	435	29,352	32,907	29,536	-10.8	11.4	Bienville.....	848	21,776	17,588	14,108	23.8	24.7
Hendry.....	303	13,716	14,620	14,164	-6.2	3.2	Bossier.....	863	21,738	24,153	20,230	-10.0	18.3
Hickman.....	225	11,759	11,745	11,637	(?)	0.9	Caddo.....	880	58,200	44,499	31,555	30.8	41.0
Hopkins.....	546	34,291	30,995	23,505	10.6	31.9	Calcasieu.....	3,650	62,707	30,428	20,176	106.3	50.8
Jackson.....	333	10,794	10,561	8,261	1.6	27.8	Caldwell.....	631	8,593	6,917	5,814	24.2	19.0
Jefferson.....	387	262,920	232,549	188,598	13.1	23.3	Cameron.....	1,501	4,288	3,952	2,858	8.5	39.7
Jessamine.....	172	12,613	11,925	11,248	5.8	6.0	Catahoula.....	718	10,415	16,351	12,002	-36.3	36.2
Jordan.....	208	17,482	15,730	11,027	27.1	24.5	Cibola.....	778	25,050	23,019	23,312	8.8	-1.2
Jousselin.....	163	70,355	63,591	54,161	10.6	17.4	Concordia.....	724	14,278	13,550	14,871	5.3	-8.3
Knott.....	348	10,791	8,704	5,438	24.0	60.1	De Soto.....	827	27,689	25,063	19,860	10.5	26.2
							East Baton Rouge.....	455	34,580	31,153	25,922	11.0	20.2

1 For changes in boundaries, etc., of counties, see p. 124.  
 2 Less than one-tenth of 1 per cent.  
 3 Subdivisions are designated as parishes.

4 State total includes population (1) specially enumerated in 1890, not credited to any parish.



AREA AND POPULATION OF COUNTIES OR EQUIVALENT SUBDIVISIONS IN THE UNITED STATES: 1910, 1900, AND 1890—Continued.

[Per cent not shown where base is less than 100. A minus sign (—) denotes decrease.]

Table 64—Con.	Land area in square miles: 1910	POPULATION.			PER CENT OF INCREASE.		Land area in square miles: 1910	POPULATION.	PER CENT OF INCREASE.	
		1910	1900	1890	1900-1910	1890-1900			1910	1900
<b>LOUISIANA—</b>										
<b>Con.</b>										
East Carroll.....	490	11,637	11,373	12,362	2.3	—8.0				
East Feliciana.....	654	20,055	20,445	17,902	—1.9	14.4				
Franklin.....	460	11,969	8,890	6,900	34.9	28.8				
Grant.....	683	15,958	12,902	8,270	23.7	56.0				
Iberia.....	589	31,262	29,015	20,997	7.7	38.2				
Iberville.....	584	30,954	27,006	21,848	14.6	23.6				
Jackson.....	578	13,818	9,119	7,453	51.5	22.4				
Jefferson.....	425	18,247	15,321	13,221	19.1	15.9				
La Salle.....	640	9,462								
Lafayette.....	279	28,733	22,825	15,966	25.9	43.0				
Lafourche.....	991	33,111	28,852	22,095	14.6	30.7				
Lincoln.....	472	18,485	15,898	14,733	16.3	7.8				
Livingston.....	602	10,627	8,100	5,709	31.2	40.4				
Madison.....	650	10,676	12,322	14,135	—13.4	—12.8				
Morehouse.....	831	18,786	16,634	16,786	12.9	—0.9				
Natchitoches.....	1,289	36,455	33,216	25,836	9.8	28.6				
Orleans.....	200	339,975	287,104	242,039	18.1	18.6				
Ouachita.....	642	25,830	20,947	17,985	23.3	16.5				
Plaquemines.....	1,005	12,224	13,032	12,541	—3.9	4.0				
Pointe Coupee.....	576	25,289	25,777	19,613	—1.9	31.4				
Rapides.....	1,370	44,545	39,578	27,642	12.5	43.2				
Red River.....	410	11,402	11,410	11,310	—0.1	2.6				
Richland.....	565	15,769	11,116	10,230	41.9	8.7				
Sabine.....	1,020	19,874	15,421	9,390	28.9	64.2				
St. Bernard.....	616	5,277	5,031	4,326	4.9	16.3				
St. Charles.....	285	11,207	9,072	7,737	23.5	17.3				
St. Helena.....	420	9,172	8,479	8,062	8.2	5.2				
St. James.....	245	23,009	20,197	15,715	13.9	28.5				
St. John the Baptist.....	331	12,338	12,330	11,359	16.3	8.5				
St. Landry.....	1,654	66,661	52,906	40,250	26.0	31.4				
St. Martin.....	525	23,070	18,940	14,884	21.8	27.3				
St. Mary.....	632	39,563	34,143	24,146	13.3	31.3				
St. Tammany.....	906	18,917	13,335	10,160	41.9	31.3				
Tangipahoa.....	790	29,160	17,625	12,655	65.4	39.3				
Tensas.....	632	17,060	18,070	16,647	—10.5	14.6				
Terrebonne.....	1,756	28,320	24,464	20,167	15.8	21.3				
Union.....	918	20,451	18,520	17,304	10.4	7.0				
Vermilion.....	1,213	26,390	20,705	14,234	27.5	45.5				
Verdon.....	1,367	17,384	10,377	5,303	68.3	74.3				
Washington.....	655	18,886	9,628	6,700	96.2	43.7				
Webster.....	609	19,186	15,125	12,406	26.8	21.8				
West Baton Rouge.....	214	12,631	10,285	9,363	22.9	23.0				
West Carroll.....	366	6,249	3,685	3,748	6.6	—1.7				
West Feliciana.....	352	13,449	15,994	15,062	—15.9	6.2				
Winn.....	969	18,357	9,648	7,082	90.3	36.2				
<b>MAINE</b> .....	<b>29,895</b>	<b>742,371</b>	<b>694,466</b>	<b>661,086</b>	<b>6.9</b>	<b>5.0</b>				
Androscoggin.....	459	59,822	54,242	48,968	10.3	10.8				
Aroostook.....	6,433	74,664	60,744	49,889	22.9	22.5				
Cumberland.....	853	112,014	100,689	90,949	11.2	10.7				
Franklin.....	1,783	19,119	18,444	17,033	3.7	8.2				
Hancock.....	1,522	35,575	37,241	37,312	—4.5	—0.2				
Kennebec.....	879	62,663	59,117	57,012	6.3	3.7				
Knox.....	351	28,981	30,406	31,473	—4.7	—3.4				
Lincoln.....	457	15,216	19,669	21,996	—6.3	—10.6				
Oxford.....	1,980	36,250	32,238	30,536	12.5	5.4				
Penobscot.....	885	85,285	78,246	72,865	11.9	8.6				
Piscataquis.....	3,770	19,887	16,949	16,134	17.3	5.1				
Sagadahoc.....	2,500	18,574	20,330	19,452	—8.6	4.5				
Somerset.....	3,633	36,301	33,849	32,627	7.2	3.7				
Waldo.....	724	23,383	24,185	27,759	—3.3	—12.9				
Washington.....	2,528	42,905	45,292	44,482	—5.1	1.7				
York.....	989	68,526	64,885	62,829	5.6	3.3				
<b>MARYLAND</b> .....	<b>6,941</b>	<b>1,295,346</b>	<b>1,138,044</b>	<b>1,042,890</b>	<b>10.0</b>	<b>14.0</b>				
Alegany.....	443	62,411	53,694	41,571	16.2	29.2				
Anne Arundel.....	432	39,553	39,620	34,094	—0.2	16.2				
Baltimore.....	351	123,349	90,755	72,865	34.8	24.5				
Baltimore city.....	20	558,485	508,937	434,430	9.7	17.2				
Calvert.....	218	10,325	10,223	9,860	1.0	3.7				
Caroline.....	319	19,216	16,248	13,903	18.3	16.9				
Carroll.....	447	33,934	33,800	32,376	0.2	4.6				
Cecil.....	377	23,759	24,662	25,851	—3.7	—4.6				
Charles.....	464	16,386	17,662	15,191	—7.2	16.3				
Dorchester.....	578	29,669	27,962	24,843	2.5	12.6				
Fredrick.....	663	62,673	51,920	49,512	1.6	4.9				
Garret.....	658	20,103	17,700	14,213	13.6	24.6				
Harford.....	422	27,965	28,269	26,093	—1.1	—2.8				
Howard.....	250	16,106	16,715	16,269	—3.6	2.7				
Kent.....	282	16,967	18,786	17,471	—9.7	7.5				
Montgomery.....	521	32,089	30,451	27,185	5.4	12.0				
Prince Georges.....	482	36,147	29,898	26,090	20.9	14.6				
Queen Annes.....	365	16,839	18,364	18,461	—8.3	—0.5				
St. Marys.....	371	17,030	17,182	15,819	—0.9	8.6				
Somerset.....	331	26,455	25,023	24,155	2.1	7.3				
Talbot.....	268	19,620	20,342	19,736	—3.5	3.1				
Washington.....	459	49,617	45,133	39,752	9.9	13.5				
Wicomico.....	371	26,815	22,852	19,930	17.3	14.7				
Worcester.....	495	21,841	20,865	19,747	4.7	5.7				
<b>MASSACHUSETTS</b> .....	<b>9,939</b>	<b>3,366,416</b>	<b>2,805,346</b>	<b>2,238,947</b>	<b>20.0</b>	<b>23.8</b>				
Barnstable.....	409	27,542	27,825	29,172	—1.0	—4.6				
Berkshire.....	966	105,259	95,697	81,108	10.0	18.0				
Bristol.....	567	318,573	252,029	186,466	48.4	35.2				
Dukes.....	107	4,504	4,561	4,369	—1.2	4.4				
Essex.....	497	436,477	337,030	299,995	22.3	19.0				
Franklin.....	697	43,600	41,209	38,610	5.8	6.7				
Hampden.....	636	231,369	175,603	137,713	31.8	29.4				
Hampshire.....	585	63,327	68,820	51,869	7.7	13.4				
Middlesex.....	832	609,815	556,566	431,167	18.4	31.2				
Nantucket.....	51	2,962	3,006	3,298	—1.3	—8.0				
Norfolk.....	410	187,806	151,539	118,980	23.7	27.4				
Plymouth.....	675	144,337	133,365	92,760	26.8	23.0				
Suffolk.....	511	731,388	611,417	484,580	16.6	26.1				
Worcester.....	1,556	399,657	346,958	280,787	15.2	23.6				
<b>MICHIGAN</b> .....	<b>57,480</b>	<b>3,810,173</b>	<b>2,420,982</b>	<b>2,093,680</b>	<b>15.1</b>	<b>15.6</b>				
Alcona.....	684	5,707	5,691	5,409	0.2	5.2				
Alger.....	920	7,673	5,368	4,208	30.8	37.4				
Allegan.....	833	39,819	38,812	36,961	2.6	6.0				
Alpena.....	584	19,965	18,254	15,581	9.4	17.2				
Antrim.....	475	15,692	16,568	10,413	—5.3	59.1				
Arenac.....	374	9,640	9,821	5,683	—1.8	72.8				
Baraga.....	917	6,127	4,320	3,036	41.8	42.3				
Barry.....	518	22,933	22,514	23,783	0.5	—5.3				
Benzie.....	482	68,238	62,375	55,412	8.6	8.9				
Benzie.....	514	10,638	8,655	5,327	9.8	54.9				
Berrien.....	569	53,622	49,165	41,285	9.1	19.1				
Branch.....	27	25,467	26,781	25,781	—7.9	3.8				
Calhoun.....	693	56,638	49,315	43,501	14.8	13.4				

POPULATION OF COUNTIES.

AREA AND POPULATION OF COUNTIES OR EQUIVALENT SUBDIVISIONS IN THE UNITED STATES: 1910, 1900, AND 1890—Continued.

[Per cent not shown where base is less than 100. A minus sign (—) denotes decrease.]

Table 64—Con.	Land area in square miles: 1910	POPULATION.			PER CENT OF INCREASE.		COUNTY.	Land area in square miles: 1910	POPULATION.			PER CENT OF INCREASE.													
		1910	1900	1890	1900-1910	1890-1910			1910	1900	1890	1900-1910	1890-1910												
<b>MICHIGAN—</b>													<b>MINNESOTA—</b>												
<b>Con.</b>													<b>Con.</b>												
Lenawee	743	47,907	48,406	46,448	-1.0	-0.1	Koochiching	3,141	6,431	14,289	10,382	8.0	37.6	Lac qui Parle	790	15,455	14,289	1,166	7.5	28.3					
Livingston	568	17,736	19,664	20,858	-9.8	-2.1	Mille Lacs	2,099	8,011	4,654	3,357	41.4	72.0	Le Sueur	466	16,609	20,234	19,057	-8.0	6.2					
Lucas	620	4,001	2,983	2,455	34.2	41.5	Lincoln	535	9,874	8,966	5,691	10.1	57.5	Lyon	708	15,722	14,591	9,501	7.8	53.6					
Macquinn	1,044	9,249	7,703	7,830	20.1	1.6	Mahoning	1,788	16,338	15,698	9,130	4.1	71.9	Marshall	496	15,691	19,595	17,026	-4.6	15.1					
Macomb	472	32,606	33,244	31,813	-1.9	-4.5	Martin	719	17,518	16,936	9,403	3.4	80.1	Mason	572	3,249	18,885	16,385	15.6	15.3					
Manistee	562	26,688	27,856	24,230	-4.2	15.0	McLeod	621	17,022	17,753	15,456	-4.1	14.9	Mecklenburg	1,788	16,338	15,698	9,130	4.1	71.9					
Marquette	1,870	46,739	41,239	39,521	13.3	4.3	Morrison	583	3,249	18,885	16,385	15.6	15.3	Mendocino	1,026	25,648	27,046	33,639	-5.2	-19.6					
Mason	494	21,832	18,885	16,385	15.6	15.3	Murray	704	17,022	17,753	15,456	-4.1	14.9	Midland	529	14,005	14,439	10,657	-3.0	35.5					
Meosta	571	19,466	20,693	19,687	-5.9	5.1	Nicollet	443	14,125	14,774	13,382	-4.4	10.4	Missaukee	582	10,606	9,308	5,048	13.9	84.4					
Menominee	1,026	25,648	27,046	33,639	-5.2	-19.6	Nobles	722	15,210	14,932	7,985	1.9	87.6	Monroe	573	32,917	32,754	32,337	0.5	1.3					
							Norman	666	13,446	15,945	10,618	-10.6	41.7	Osage	724	32,069	32,754	32,637	-2.1	0.4					
							Otsego	666	22,497	23,119	19,806	-2.7	16.7	Montcalm	561	3,755	3,234	1,487	16.1	117.5					
							Ottawa	2,039	46,036	45,375	34,232	1.5	32.2	Montmorency	561	3,755	3,234	1,487	16.1	117.5					
							Pemina	607	9,376	11,546	4,052	37.5	184.9	Midland	529	14,005	14,439	10,657	-3.0	35.5					
							Pine	1,413	15,878	11,546	4,052	37.5	184.9	Missaukee	582	10,606	9,308	5,048	13.9	84.4					
							Pipestone	469	9,553	9,294	5,132	3.1	80.6	Monroe	573	32,917	32,754	32,337	-2.1	0.4					
							Polk	1,979	36,001	35,429	30,192	1.6	17.3	Muskegon	504	40,577	37,036	40,013	9.6	-7.4					
							Pope	693	12,746	12,577	10,032	1.3	25.4	Newaygo	831	19,220	17,673	20,476	8.8	-13.7					
							Ramsey	1,611	223,675	170,554	139,796	31.1	22.0	Oakland	886	49,576	44,792	41,245	10.7	8.6					
							Red Lake	432	6,564	12,195	-46.2	-	Oceana	543	18,379	16,644	15,698	10.4	6.0						
							Redwood	881	18,425	17,261	9,386	6.7	83.9	Ogemaw	580	8,907	7,765	5,583	14.7	39.1					
							Renville	378	23,123	23,933	17,099	-2.4	38.5	Ontonagon	1,333	8,650	6,197	3,756	39.6	65.0					
							Rice	495	28,911	29,080	23,868	-0.6	8.8	Oscoda	576	17,889	17,859	14,630	0.2	22.1					
							Rock	492	10,222	9,668	6,817	5.7	41.8	Oshtemo	528	2,027	1,468	1,904	38.1	10.4					
							Roseau	1,870	11,338	6,934	62.9	62.9	Oscoda	576	17,889	17,859	14,630	0.2	22.1						
							Scott	6,503	18,527	22,822	14,862	9.9	82.9	Oshtemo	528	2,027	1,468	1,904	38.1	10.4					
							St. Louis	366	14,888	15,147	13,831	-1.7	9.5	Ontonagon	1,333	8,650	6,197	3,756	39.6	65.0					
							Sherburne	448	8,136	7,261	5,908	11.7	23.2	Oscoda	576	17,889	17,859	14,630	0.2	22.1					
							Sibley	585	15,540	16,862	15,199	-7.8	10.0	Oshtemo	528	2,027	1,468	1,904	38.1	10.4					
							Stearns	1,302	47,733	44,464	34,944	7.4	27.6	Ontonagon	1,333	8,650	6,197	3,756	39.6	65.0					
							Steele	431	16,146	16,524	13,232	-2.3	24.9	Ontonagon	1,333	8,650	6,197	3,756	39.6	65.0					
							Stevens	564	8,293	8,721	5,251	-4.9	66.1	Ontonagon	1,333	8,650	6,197	3,756	39.6	65.0					
							Swift	741	12,949	13,503	10,161	-4.1	32.9	Ontonagon	1,333	8,650	6,197	3,756	39.6	65.0					
							Todd	957	23,407	22,214	12,930	5.4	71.8	Ontonagon	1,333	8,650	6,197	3,756	39.6	65.0					
							Traverse	568	8,049	7,573	4,516	6.3	67.7	Ontonagon	1,333	8,650	6,197	3,756	39.6	65.0					
							Wabasha	541	18,554	18,924	16,972	-2.0	11.5	Ontonagon	1,333	8,650	6,197	3,756	39.6	65.0					
							Wadena	538	8,652	7,921	4,053	9.2	95.4	Ontonagon	1,333	8,650	6,197	3,756	39.6	65.0					
							Waseca	431	15,466	14,760	15,313	-8.8	10.9	Ontonagon	1,333	8,650	6,197	3,756	39.6	65.0					
							Washington	387	26,012	27,808	22,992	-6.5	7.0	Ontonagon	1,333	8,650	6,197	3,756	39.6	65.0					
							Watsonwan	434	11,382	11,496	7,746	-1.0	48.4	Ontonagon	1,333	8,650	6,197	3,756	39.6	65.0					
							Wilkin	745	9,063	8,080	4,346	12.2	85.9	Ontonagon	1,333	8,650	6,197	3,756	39.6	65.0					
							Winona	637	33,398	35,686	33,797	-6.4	5.9	Ontonagon	1,333	8,650	6,197	3,756	39.6	65.0					
							Wright	691	26,082	29,157	24,164	-3.7	20.7	Ontonagon	1,333	8,650	6,197	3,756	39.6	65.0					
							Yellow Medicine	749	15,406	14,602	9,854	5.5	48.2	Ontonagon	1,333	8,650	6,197	3,756	39.6	65.0					
							<b>MISSISSIPPI</b>																		
							46,362	1,797,114	1,661,270	1,289,600	18.3	20.3													
							Adams	426	25,265	30,111	26,031	-16.1	15.7												
							Alcorn	386	18,159	14,987	13,115	21.2	14.3												
							Amite	714	22,554	20,708	18,198	10.8	13.8												
							Attala	715	28,551	26,248	22,213	9.9	18.2												
							Benton	396	10,245	10,510	10,585	-2.5	-0.7												
							Bolivar	879	48,995	35,427	29,980	38.0	18.2												
							Calhoun	539	17,726	16,623	14,882	7.4	12.4												
							Carroll	624	23,139	22,116	18,773	4.6	17.8												
							Chickasaw	501	22,846	19,822	19,891	14.9	(*)												
							Choctaw	414	14,357	13,036	10,847	10.1	20.2												
							Claborne	489	17,403	20,778	14,516	-16.3	43.2												
							Clarke	675	21,630	17,741	15,826	21.9	12.1												
							Clay	408	20,203	19,563	18,007	3.3	5.1												
							Columbia	539	36,217	26,238	18,842	30.1	43.3												
							Copiah	769	35,914	34,395	30,233	4.4	13.8												
							Covington	410	16,969	13,676	8,299	29.3	57.6												
							De Soto	475	23,130	24,751	24,183	-6.5	2.3												
							Forrest	462	20,722	18,842	16,882	11.1	31.2												
							Franklin	547	15,193	13,678	10,424	11.1													



AREA AND POPULATION OF COUNTIES OR EQUIVALENT SUBDIVISIONS IN THE UNITED STATES: 1910, 1900, AND 1890—Continued.

[Per cent not shown where base is less than 100. A minus sign (—) denotes decrease.]

Table 64—Con.	Land area in square miles: 1910	POPULATION.			PER CENT OF INCREASE.		COUNTY.	Land area in square miles: 1910	POPULATION.			PER CENT OF INCREASE.	
		1910	1900	1890	1900-1910	1890-1900			1910	1900	1890	1900-1910	1890-1900
<b>MISSISSIPPI—</b>													
<b>Con.</b>													
Greene <sup>1</sup> .....	710	6,950	6,735	3,905	-11.0	74.0	Cape Girardeau.....	580	27,521	24,315	22,060	13.6	10.2
Hammond.....	442	15,427	14,112	14,974	11.4	-5.0	Carroll.....	703	23,098	25,455	25,742	-12.7	2.8
Hancock.....	469	11,207	11,886	8,318	-5.7	42.9	Carter.....	505	5,504	6,706	4,659	-17.9	45.9
Harrison.....	1,013	34,853	21,002	12,481	65.0	68.3	Cass.....	721	22,973	23,365	23,301	-2.8	1.4
Hinds.....	858	63,726	52,577	39,279	21.2	33.9	Cedar.....	498	16,080	16,923	15,620	-5.0	8.3
Holmes.....	834	39,083	36,828	30,970	6.1	18.9	Chariton.....	768	23,503	26,826	26,254	-12.4	2.2
Issaquena.....	406	10,560	10,400	12,318	1.5	-15.5	Christian.....	553	15,332	16,939	14,017	-6.5	20.8
Itawamba.....	529	14,623	13,644	11,708	7.2	15.7	Clark.....	498	12,811	15,383	15,126	-16.7	1.7
Jackson <sup>1</sup> .....	710	15,451	16,513	11,251	-6.4	46.8	Clay.....	492	20,302	18,903	19,856	7.4	-4.3
Jasper.....	567	18,498	15,394	14,785	20.2	4.1	Chilton.....	423	15,297	17,363	17,138	-11.9	1.3
Jefferson.....	507	18,221	21,232	18,947	-14.4	12.4	Cole.....	389	21,957	20,578	17,281	6.7	19.1
Jefferson Davis <sup>1</sup> .....	404	12,860	12,769	14,803	5.4	17.3	Cooper.....	311	22,311	22,532	22,707	-9.9	-0.8
Jones.....	696	29,885	17,946	8,333	67.5	114.2	Crawford.....	747	15,676	12,959	11,951	4.8	8.3
Kemper.....	752	20,348	20,492	17,961	-0.7	14.1	Dade.....	501	15,813	18,125	17,826	-13.9	3.4
Lafayette.....	664	21,883	22,110	20,553	-1.0	7.6	Dallas.....	543	13,181	13,903	12,647	-5.2	9.9
Lamar <sup>1</sup> .....	495	11,741	.....	.....	.....	.....	Davies.....	564	17,605	21,325	20,456	-17.4	4.2
Lauderdale.....	700	46,919	38,150	29,661	23.0	28.0	Dekalb.....	425	12,531	14,418	14,539	-13.1	-9.8
Lawrence <sup>1</sup> .....	418	13,080	15,103	12,318	-13.4	22.0	De Witt.....	745	18,245	12,986	12,149	-2.0	5.9
Leake.....	576	18,235	17,360	14,803	5.4	17.3	Dozins.....	834	16,564	16,802	14,111	-0.8	19.1
Lee.....	448	28,894	21,956	20,040	31.6	9.6	Dunklin.....	530	30,328	21,706	15,085	39.7	45.9
Leflore.....	572	36,290	23,834	15,899	52.3	41.3	Franklin.....	879	29,830	30,551	28,056	-2.5	9.0
Lincoln.....	562	28,378	29,055	27,407	-2.7	1.3	Gasconade.....	414	12,847	12,398	14,074	-4.5	8.1
Lowndes.....	499	30,703	29,065	27,047	5.5	7.6	Gentry.....	490	16,820	20,554	19,013	-18.2	8.1
Madison.....	725	33,505	32,493	27,321	3.1	18.9	Greene.....	667	63,831	52,713	48,616	21.1	8.4
Marion <sup>1</sup> .....	624	15,599	13,501	9,532	15.5	41.6	Grundy.....	433	16,744	17,832	17,876	-6.1	-0.2
Marshall.....	689	26,796	27,674	26,043	-3.2	6.3	Harrison.....	721	20,466	24,399	21,033	-16.1	16.0
Monroe.....	770	25,178	31,216	30,730	-1.7	1.5	Henry.....	744	27,242	28,054	28,235	-2.9	-0.6
Montgomery.....	598	17,706	15,336	14,459	7.1	14.4	Hickory.....	407	8,741	9,385	9,433	-12.5	5.6
Neshoba.....	451	17,890	12,726	11,146	41.3	14.2	Holt.....	446	14,539	17,083	15,469	-14.9	10.4
Newton.....	568	23,085	19,708	16,625	17.1	18.5	Howard.....	468	15,653	18,337	17,371	-12.6	5.6
Noxubee.....	682	28,503	30,846	27,338	-7.6	12.8	Howell.....	915	21,065	21,834	18,618	-3.5	17.3
Oktibbeha.....	622	19,676	19,690	18,114	.....	.....	Iron.....	550	8,563	8,716	9,119	-4.4	8.4
Panola.....	696	31,274	29,027	26,977	7.7	7.6	Jackson.....	619	283,522	193,193	160,510	45.3	51.6
Pearl River <sup>1</sup> .....	797	10,593	6,697	2,957	58.2	126.5	Jasper.....	635	89,572	84,018	50,500	6.7	26.4
Perry.....	644	7,685	14,682	6,494	-47.7	126.1	Jefferson.....	681	27,878	25,712	22,844	8.4	14.4
Pike.....	707	37,272	27,545	21,203	35.3	29.9	Johnson.....	631	26,297	27,843	28,132	-5.6	-1.0
Pontotoc.....	494	16,683	18,274	14,940	7.7	23.3	Knox.....	514	12,403	13,479	13,501	-8.0	-0.2
Prentiss.....	409	19,931	15,788	13,579	7.2	15.4	Laclede.....	753	17,963	15,523	14,701	5.1	12.4
Quitman.....	365	5,435	5,435	5,286	113.3	65.4	Lafayette.....	612	30,154	31,679	30,184	-8.8	8.0
Rankin.....	791	23,944	20,955	17,922	14.3	16.9	Lawrence.....	602	26,583	31,662	26,223	-16.0	20.7
Scott.....	597	16,723	14,316	11,740	16.8	21.9	Lewis.....	514	15,514	16,724	15,935	-7.2	5.0
Sharkey.....	444	14,178	14,178	8,382	28.9	45.3	Lincoln.....	604	17,033	18,352	18,340	-7.2	(*)
Simpson.....	575	17,031	12,800	10,138	34.4	26.3	Linn.....	523	25,203	25,503	24,121	-1.0	5.7
Smith.....	626	16,603	13,055	10,635	27.2	22.8	Livingston.....	531	19,453	22,302	20,658	-12.8	7.9
Sunflower.....	690	28,787	16,084	9,384	79.0	71.4	McDonald.....	527	13,459	13,574	11,283	-0.3	20.3
Tallahatchie.....	529	29,078	19,600	14,361	48.4	36.5	Macon.....	803	30,868	33,018	30,575	-6.5	8.0
Tate.....	400	19,714	20,618	19,233	-4.4	7.1	Madison.....	499	11,273	9,976	9,258	13.0	7.6
Tippah.....	446	14,631	12,983	12,951	12.7	0.2	Marion.....	420	10,088	9,616	8,600	4.9	11.3
Tishomingo.....	418	13,067	10,124	9,302	29.1	8.8	Marion.....	523	20,572	26,231	26,233	-16.1	0.4
Tunica.....	418	18,646	16,479	12,158	13.2	35.5	Mercer.....	456	12,332	14,706	14,581	-16.1	0.9
Union.....	412	18,997	16,522	15,606	15.0	5.9	Miller.....	593	16,717	15,187	14,162	10.1	7.2
Warren.....	572	37,483	40,912	33,164	-8.4	23.4	Mississippi.....	410	14,557	11,847	10,134	23.0	15.8
Washington.....	877	49,933	49,216	40,414	-0.6	21.8	Moniteau.....	413	14,375	15,931	15,630	-9.8	1.9
Wayne.....	812	14,709	12,539	9,817	17.3	27.7	Monroe.....	666	18,304	19,716	20,790	-7.2	-5.2
Webster.....	415	14,853	13,619	12,060	9.1	12.9	Montgomery.....	514	15,694	16,571	16,850	-5.8	-1.7
Wilkinson.....	567	18,075	21,453	17,592	-15.7	21.9	Morgan.....	614	12,863	12,175	12,311	5.7	-1.1
Winston.....	597	17,139	14,124	12,059	21.3	16.8	New Madrid.....	652	19,488	11,280	9,317	72.8	21.1
Yalobusha.....	490	21,519	19,742	16,629	9.0	18.7	Newton.....	622	27,136	27,001	22,108	0.5	22.1
Yazoo.....	1,038	46,472	43,948	35,394	6.2	20.8	Nodaway.....	771	28,833	32,938	30,914	-12.5	6.5
Osage.....	878	14,681	13,906	10,467	5.6	32.9	Oregon.....	878	14,681	13,906	10,467	5.6	32.9
<b>MISSOURI</b>													
Adair.....	571	22,700	21,728	17,417	4.5	24.8	Osage.....	593	14,283	14,096	13,080	1.3	7.8
Andrew.....	428	15,282	17,332	16,000	-11.8	8.3	Ozark.....	646	11,925	12,145	9,795	-1.8	24.0
Atchison.....	328	13,694	15,301	15,533	-17.6	6.2	Pemiscot.....	456	19,559	12,113	5,975	61.4	102.8
Barber.....	683	21,637	21,169	22,074	2.3	-4.1	Perry.....	441	14,898	15,134	16,237	-1.6	14.3
Barry.....	734	23,869	25,532	22,943	-6.6	11.3	Pettis.....	685	33,913	32,438	31,151	4.5	4.1
Barton.....	595	16,747	18,253	18,504	-3.3	-1.4	Phelps.....	670	15,796	14,194	12,636	11.3	12.3
Bates.....	870	25,869	30,141	32,223	-14.2	-6.5	Pike.....	653	22,556	25,744	26,321	-12.4	-2.2
Benton.....	745	14,881	16,556	14,973	-10.1	10.6	Platte.....	415	14,429	15,130	15,243	-10.9	-0.9
Bollinger.....	609	14,576	14,650	13,121	-0.5	11.7	Polk.....	641	21,564	23,255	20,339	-7.3	14.3
Boone.....	688	30,533	28,642	26,043	6.5	10.0	Pulaski.....	542	11,438	10,394	9,387	10.0	10.7
Buchanan.....	408	93,020	121,838	70,190	-23.7	73.8	Putnam.....	417	14,308	16,588	15,355	-14.3	8.5
Butler.....	699	20,624	16,799	10,164	23.0	65.0	Rails.....	651	12,913	12,237	12,294	5.1	-0.1
Callaway.....	435	14,095	16,631	15,152	-12.3	9.2	Randolph.....	491	25,132	24,432	24,883	7.1	1.3
Callaway.....	808	24,400	25,984	23,131	-6.1	4.4	Ray.....	565	21,451	24,805	24,215	-13.5	2.4
Camden.....	687	11,582	13,113	10,940	-11.7	30.6	Reynolds.....	828	9,592	8,161	6,903	17.5	20.0

<sup>1</sup> For changes in boundaries, etc., of counties, see p. 124.

<sup>2</sup> State total includes population (1) specially enumerated in 1890, not credited to any county.

<sup>3</sup> Less than one-tenth of 1 per cent.



POPULATION OF COUNTIES.

AREA AND POPULATION OF COUNTIES OR EQUIVALENT SUBDIVISIONS IN THE UNITED STATES: 1910, 1900, AND 1890—Continued.

[Per cent not shown where base is less than 100. A minus sign (—) denotes decrease.]

Table 64—Con.	Land area in square miles: 1910	POPULATION.			PER CENT OF INCREASE.		COUNTY.	Land area in square miles: 1910	POPULATION.			PER CENT OF INCREASE.					
		1910	1900	1890	1900-1910	1890-1900			1910	1900	1890	1900-1910	1890-1900				
<b>MISSOURI—</b>																	
<b>Con.</b>																	
Ripley	627	13,099	13,186	8,512	-0.7	54.9	Dakota	253	6,564	6,286	5,398	4.4	16.7				
St. Charles	535	24,695	24,474	22,977	0.9	6.5	Dawes	1,402	8,254	6,215	9,722	32.8	-36.1				
St. Clair	706	16,412	17,907	16,747	-8.3	6.9	Dawson	985	15,961	12,214	10,129	30.7	20.6				
St. Francois	458	35,738	24,051	17,347	48.6	38.6	Deuel	439	1,786	2,630	2,893	-32.1	-9.1				
St. Louis	487	82,417	50,040	36,507	64.7	37.8	Dixon	472	17,477	10,535	8,084	8.9	30.3				
St. Louis city	61	687,029	575,238	451,770	19.4	27.3	Dodge	531	22,145	22,298	19,260	-0.7	15.8				
St. Genevieve	481	10,607	10,359	9,883	2.4	4.8	Douglas	331	168,546	149,650	158,008	19.9	-11.0				
Saline	289	28,448	35,703	33,762	-6.6	-0.2	Dundy	927	4,098	2,434	4,012	68.4	-39.3				
Schuyler	303	9,032	10,840	11,249	-16.4	-3.6	Fillmore	576	14,674	15,087	16,022	-2.7	-5.8				
Scotland	439	11,809	13,232	12,674	-10.3	4.4	Franklin	578	10,303	9,455	7,693	9.0	22.9				
Scott	419	22,372	13,092	11,228	70.9	16.6	Frontier	975	8,572	8,781	8,497	-2.4	3.3				
Shannon	992	11,443	11,247	8,898	1.7	26.4	Furnas	721	12,083	12,371	9,840	-2.3	25.7				
Shelby	509	14,864	16,167	15,642	-8.1	3.4	Gage	807	30,325	30,551	36,344	-18.3	4.2				
Stoddard	815	27,807	24,669	17,327	12.7	42.4	Gardner	1,652	8,538	7,593	8,538	0.9	-17.3				
Stoee	510	11,559	9,892	7,090	16.9	39.5	Garfield	575	3,417	2,127	1,659	60.6	28.2				
Sullivan	649	15,598	20,282	19,000	-8.3	6.7	Gosper	464	4,933	5,301	4,816	-6.9	10.1				
Taney	655	9,134	10,127	7,973	-9.8	27.0	Grant	726	1,097	763	458	43.8	66.6				
Texas	1,389	21,458	22,122	19,408	-3.3	14.4	Guy	571	8,047	5,691	4,869	41.4	16.9				
Union	839	28,827	31,619	31,505	-8.8	0.4	Harrison	528	20,361	17,206	16,513	18.3	-4.2				
Warren	416	9,123	9,919	9,913	-8.0	0.1	Hilton	538	13,459	13,330	14,006	1.0	-5.4				
Washington	741	13,378	14,263	13,153	-6.2	8.4	Holt	574	9,578	9,370	8,158	2.2	14.9				
Wayne	775	15,181	15,309	11,927	-0.8	28.4	Hitchcock	722	5,415	4,409	5,799	22.8	-24.0				
Webster	585	17,377	16,640	15,777	4.4	9.6	Holt	2,393	15,345	12,224	13,672	27.2	-10.6				
Worth	265	8,007	9,832	8,738	-18.6	12.5	Hooker	722	981	432	426	127.1	1.4				
Wright	877	18,315	17,519	14,484	4.5	21.0	Howard	561	10,783	10,343	9,430	4.3	9.7				
<b>NEBRASKA—</b>																	
<b>Con.</b>																	
Beaverhead	4,719	6,446	5,615	4,655	14.8	20.6	Jefferson	578	16,532	15,196	14,850	10.9	2.3				
Broadwater	1,194	3,491	2,641	32.2	.....	.....	Johnson	331	10,187	11,197	10,333	-9.0	8.4				
Carbon	2,438	13,962	7,533	85.3	.....	.....	Kearyne	516	9,106	9,866	9,061	-7.7	8.9				
Cascade	3,384	28,833	25,777	8,765	14.4	.....	Keith	1,068	3,692	1,951	2,556	89.2	-23.7				
Chouteau	15,972	17,101	10,946	4,741	56.8	103.6	Keyapaha	775	3,492	3,076	3,920	12.2	-21.5				
Custer	13,156	14,123	7,891	5,308	79.0	21.3	Kimball	958	11,942	7,758	9,959	156.2	-21.0				
Dawson	13,231	12,725	2,443	2,656	420.9	18.8	Knox	1,114	18,358	14,343	8,532	28.0	67.1				
Deer Lodge	749	12,988	17,393	15,155	-25.3	13.3	Laneaster	853	73,736	76,746	67,638	13.8	-8.2				
Fergus	9,078	17,385	6,937	3,514	150.6	97.4	Lincoln	2,536	15,584	11,416	10,441	37.4	9.3				
Flathead	6,070	18,785	9,375	100.4	.....	.....	Logan	573	1,521	960	1,378	58.4	-20.3				
Gallatin	2,513	14,079	9,553	6,246	47.4	52.9	Loup	376	2,188	1,905	1,662	67.7	-21.5				
Granite	1,637	2,942	4,328	.....	.....	.....	McPherson	1,674	2,470	517	401	377.8	28.9				
Jefferson	1,650	5,601	5,330	6,026	5.1	-11.5	Madison	576	19,101	16,976	13,669	12.5	24.2				
Lewis and Clark	3,465	21,833	19,171	19,145	14.0	0.1	Merrick	463	10,379	9,255	8,758	12.1	5.7				
Lincoln	3,530	3,638	.....	.....	.....	.....	Morrill	1,417	4,584	8,222	5,778	8.0	32.1				
Madison	4,581	7,229	7,635	4,692	-6.1	64.0	Nance	446	8,923	8,224	5,778	.....	.....				
Meagher	3,766	4,190	2,525	4,749	65.9	-46.2	Natural	135	18,095	12,413	12,337	-12.4	15.6				
Missoula	4,243	23,596	13,964	14,427	69.0	-18.0	Nuckolls	579	13,019	11,417	4,917	4.9	8.7				
Park	2,675	10,731	7,341	6,881	46.2	6.7	Otoe	606	19,233	22,288	25,403	-13.3	-12.3				
Powell	2,559	5,904	.....	.....	.....	.....	Pawnee	431	10,582	11,770	10,340	-10.1	13.8				
Ravalli	2,447	11,666	7,822	.....	.....	.....	Perkins	886	2,570	1,702	4,361	51.0	-61.0				
Rosebud	9,063	7,985	.....	.....	.....	.....	Pelphs	538	10,451	10,722	9,369	-3.0	9.1				
Sanders	2,859	3,713	.....	.....	.....	.....	Pierce	578	10,122	8,445	4,864	19.9	73.6				
Silver Bow	698	56,848	47,635	23,744	19.3	100.6	Platte	673	19,006	17,747	15,437	7.1	15.0				
Sweet Grass	2,918	4,020	3,068	.....	.....	.....	Polk	430	10,521	10,542	10,817	-0.2	-2.5				
Teton	7,581	9,546	5,080	.....	.....	.....	Redwillow	720	10,056	9,604	8,837	15.1	8.7				
Valley	13,515	13,630	4,355	.....	.....	.....	Richardson	545	17,448	19,611	17,574	-11.0	11.6				
Yellowstone	5,729	22,944	6,212	2,065	209.3	200.3	Rock	1,604	3,274	2,809	3,083	29.1	-8.9				
<b>NEBRASKA—</b>																	
<b>Con.</b>																	
Adams	565	20,900	18,840	24,303	10.9	-22.5	Saline	573	17,966	18,252	20,097	-2.1	9.2				
Antelope	872	14,003	11,344	10,399	23.4	9.1	Sarpy	240	9,274	9,080	6,375	2.1	32.1				
Banner	742	1,442	1,114	2,435	29.6	-54.3	Sauders	756	21,179	22,085	21,577	-4.1	2.4				
Blaine	711	1,674	603	1,146	177.3	-47.4	Scotts Bluff	523	8,355	2,652	1,888	227.4	35.2				
Bonanza	692	13,145	11,689	8,683	12.5	34.6	Seward	574	15,895	15,690	16,140	1.3	-2.8				
Boxbutte	1,076	6,131	5,572	5,494	10.0	1.4	Sheridan	2,469	7,328	6,033	8,687	21.5	-30.6				
Boyd	537	18,836	7,332	8,755	20.4	9.5	Sherman	573	8,278	6,550	6,399	26.4	2.4				
Brown	1,235	6,083	5,470	4,359	75.3	-20.4	Sioux	2,055	5,599	2,055	2,452	172.5	-16.2				
Buffalo	945	21,907	20,254	22,162	8.2	-8.6	Stanton	431	7,542	6,619	4,619	9.1	9.1				
Burt	475	12,726	13,040	11,069	-2.4	17.8	Thayer	578	14,775	14,325	12,738	3.1	12.5				
Butler	583	15,403	15,703	15,454	-1.9	1.6	Thomas	716	1,191	628	517	80.6	21.5				
Cass	538	19,786	21,330	24,080	-7.2	-11.4	Thurston	337	8,704	6,517	3,176	33.6	105.2				
Castro	735	13,191	12,467	7,023	21.8	77.4	Valley	570	9,480	7,339	7,092	29.2	3.5				
Chase	899	3,613	2,559	4,807	41.2	-46.0	Washington	380	12,738	13,086	11,869	-2.7	10.3				
Cherry	5,979	10,414	6,541	5,623	59.2	1.8	Wayne	450	10,397	9,862	6,169	5.4	59.9				
Cheyenne	1,194	4,551	5,570	6,998	-18.3	-2.2	Webster	578	12,008	11,619	11,210	3.3	3.6				
Clay	579	15,729	15,735	16,310	( )	-3.5	Wheeler	578	2,292	1,362	1,683	68.3	-19.1				
Colfax	405	11,610	11,213	10,483	3.6	7.7	York	575	18,721	18,305	17,279	2.8	5.4				
Conkling	573	12,722	14,334	12,285	5.5	18.9	<b>NEVADA—</b>					108,821	81,875	42,333	47,855	93.4	-10.8
Custer	2,588	25,668	19,758	21,677	29.9	-8.9	Churchill	5,050	2,811	830	703	238.7	18.1				
<b>NEVADA—</b>																	
<b>Con.</b>																	
Clark	8,045	3,321	.....	.....	.....	.....	Clark	8,045	3,321	.....	.....	.....	.....				
Douglas	733	1,395	1,534	1,551	23.5	-1.1	Douglas	733	1,395	1,534	1,551	23.5	-1.1				
Esmeralda	7,432	9,383	5,888	4,000	43.0	28.5	Esmeralda	7,432	9,383	5,888	4,000	43.0	28.5				
Esmeralda	7,432	9,369	1,972	2,148	375.1	26.4	* See headnote to table, p. 103.					.....	.....	.....	.....		
* State total includes population (3,746) of Indian reservations specially enumerated in 1890, not distributed by counties; also population (91) of Arthur County, enumerated in 1890, not distributed by counties.																	
* State total includes population (10,765) of Indian reservations specially enumerated in 1890, not distributed by counties.																	
* State total includes population (1,534) of Indian reservations specially enumerated in 1890, not distributed by counties.																	

1 Includes land area (181 square miles) of that part of Yellowstone National Park in Montana. No population reported.  
 2 State total includes population (2,660) of Crow Indian Reservation, not returned by counties in 1900; returned in 1910 in Rosebud and Yellowstone Counties.  
 3 State total includes population (10,765) of Indian reservations specially enumerated in 1890, not distributed by counties.  
 4 For changes in boundaries, etc., of counties, see p. 124.

</

AREA AND POPULATION OF COUNTIES OR EQUIVALENT SUBDIVISIONS IN THE UNITED STATES: 1910, 1900, AND 1890—Continued.

[Per cent not shown where base is less than 100. A minus (—) denotes decrease.]

Table 64—Con.	Land area in square miles:	POPULATION.			PER CENT OF INCREASE.		COUNTY.	Land area in square miles:	POPULATION.			PER CENT OF INCREASE.	
		1910	1900	1890	1900-1910	1890-1900			1910	1900	1890	1900-1910	1890-1900
<b>NEVADA—Con.</b>													
Eureka	4,157	1,830	1,954	3,375	—6.3	—40.3							
Humboldt	15,857	6,825	4,463	3,254	52.9	30.0							
Lander	5,721	1,786	1,534	2,266	16.4	—32.3							
Lincoln	10,511	3,489	3,284	2,466	6.2	—27.6							
Lyon	1,509	3,568	2,268	1,987	57.3	14.1							
Nye	18,294	7,513	1,140	1,290	559.0	—11.6							
Ormsby	156	3,415	2,893	4,853	18.0	—40.8							
Storey	251	3,045	3,073	8,800	—17.1	—58.3							
Washoe	6,251	17,434	9,141	6,437	90.7	—31.1							
White Pine	8,795	7,441	1,961	1,721	279.4	13.9							
<b>N. HAMPSHIRE</b>	<b>9,031</b>	<b>430,572</b>	<b>411,638</b>	<b>376,550</b>	<b>4.8</b>	<b>9.3</b>							
Belknap	397	21,909	19,526	20,321	9.1	—3.9							
Carroll	955	16,316	16,895	18,124	—2.4	—6.8							
Cheshire	1,738	30,659	31,321	29,579	3.1	5.9							
Cook	1,798	30,753	29,468	23,211	4.4	27.0							
Grafton	1,729	41,652	40,844	37,217	2.0	9.7							
Hillsborough	895	126,672	112,640	93,247	11.9	20.8							
Merrimack	932	53,335	52,430	49,435	1.7	6.1							
Rockingham	691	52,185	51,118	49,650	2.1	3.0							
Stafford	379	38,851	39,337	38,442	—1.0	2.3							
Sullivan	527	19,337	18,009	17,304	7.4	4.1							
<b>NEW JERSEY..</b>	<b>7,514</b>	<b>2,537,167</b>	<b>1,883,869</b>	<b>1,444,933</b>	<b>34.7</b>	<b>30.4</b>							
Atlantic	569	71,894	46,402	28,836	54.9	60.9							
Bergen	237	138,002	78,441	47,226	75.3	66.1							
Burlington	815	66,863	58,241	58,528	—14.3	—0.1							
Camden	222	142,029	107,643	87,687	31.9	22.8							
Cape May	265	19,745	13,201	11,268	49.6	17.2							
Cumberland	500	55,153	51,193	45,438	7.7	12.7							
Essex	127	512,886	359,053	256,098	42.8	40.2							
Gloucester	332	37,363	31,905	28,649	17.1	11.4							
Hudson	43	537,231	396,045	275,126	39.2	40.3							
Hunterdon	437	33,569	34,507	35,355	—2.7	—2.4							
Mercer	226	125,657	95,365	79,978	31.8	19.2							
Middlesex	312	114,426	79,762	61,754	45.5	29.2							
Monmouth	473	94,734	82,057	69,128	15.4	18.7							
Morris	475	74,704	65,156	54,101	14.7	20.4							
Ocean	657	21,318	18,747	15,974	8.0	23.6							
Passaic	194	215,932	155,202	108,046	39.1	47.7							
Salem	343	26,999	25,530	25,151	5.8	1.5							
Somerset	305	38,820	32,948	28,311	17.8	16.4							
Sussex	529	26,781	24,134	22,259	11.0	8.4							
Union	103	140,197	99,333	72,467	41.1	37.1							
Warren	362	43,187	37,781	36,553	14.3	3.4							
<b>NEW MEXICO.</b>	<b>122,503</b>	<b>327,301</b>	<b>196,310</b>	<b>160,232</b>	<b>67.6</b>	<b>21.9</b>							
Bernalillo	1,214	23,606	26,630	20,913	—17.5	—33.4							
Chaves	9,408	16,850	4,773	—	253.0	—							
Colfax	3,798	16,460	10,180	7,974	62.2	27.3							
Curry	1,406	11,443	—	—	—	—							
Doña Ana	3,821	12,893	10,187	9,191	26.6	10.8							
Eddy	6,923	12,400	3,229	—	284.0	—							
Grant	7,428	14,813	12,853	9,657	15.0	33.4							
Grady	3,987	10,827	5,426	101.3	—	—							
Lincoln	4,779	7,832	4,853	7,081	57.9	—30.1							
Luna	2,976	3,913	—	—	—	—							
McKinley	5,506	12,963	—	—	—	—							
Mora	2,571	12,611	10,304	10,618	22.4	—3.0							
Otero	6,689	7,069	4,791	—	47.5	—							
Quay	2,905	14,912	—	—	—	—							
Rio Arriba	5,871	16,624	13,777	11,534	20.7	12.3							
Roosevelt	2,205	12,664	—	—	—	—							
San Juan	5,476	8,504	4,828	1,890	76.1	—63.0							
San Miguel	4,798	22,930	22,053	24,204	4.0	—8.9							
Sandoval	5,871	8,579	—	—	—	—							
Santa Fe	1,873	14,770	14,658	13,562	0.8	8.1							
Siera	3,118	3,586	3,158	3,630	12.0	—13.0							
Socorro	15,070	14,761	12,195	9,995	21.0	27.1							
Taos	2,252	12,008	10,889	9,868	10.3	10.3							
Torrance	3,369	10,119	—	—	—	—							
Union	5,370	11,404	4,528	—	151.1	—							
Valencia	5,659	13,320	13,895	13,876	—4.1	0.1							
<b>NEW YORK</b> 47,664 9,118,614 7,268,894 6,003,174 25.4 21.1													
Albany	527	173,666	165,571	164,555	4.9	0.6							
Allegany	1,047	41,412	41,501	43,240	—0.2	—4.0							
Broome	795	78,809	69,149	62,973	14.0	9.8							
Cattaraugus	1,843	65,919	63,643	60,866	0.4	24.6							
Cayuga	703	67,106	66,234	65,902	1.3	1.4							
Chautauqua	1,069	105,126	88,314	75,202	19.0	17.4							
Chemung	407	54,062	54,063	48,265	1.1	12.0							
Chemung	834	35,575	35,568	37,770	—0.2	—3.2							
Columbia	1,049	48,230	47,430	46,437	1.7	2.1							
Columbia	644	43,658	43,211	46,172	1.0	—6.4							
Cortland	503	29,249	27,576	28,657	6.1	—3.8							
Delaware	1,449	45,575	46,413	45,496	—1.8	2.0							
Dutchess	806	87,661	81,670	77,879	7.3	4.9							
Essex	1,034	528,955	433,696	322,981	22.0	23.9							
Essex	1,836	33,458	30,707	33,652	9.0	—7.1							
Franklin	1,678	45,717	42,853	38,110	6.7	9.2							
Fulton	616	44,534	42,842	37,650	3.9	13.8							
Genesee	496	37,015	34,561	33,295	8.8	2.9							
Greene	643	30,214	31,478	31,598	—4.0	—0.4							
Hamilton	1,700	4,373	4,947	4,762	—11.6	3.9							
Herkimer	1,459	55,356	51,049	45,608	10.4	11.9							
Jefferson	1,274	80,382	76,748	68,806	4.7	11.5							
Kings	70	1,634,351	1,166,852	838,547	40.1	39.1							
Livingston	1,270	20,389	27,427	29,806	—9.0	—8.0							
Livingston	631	38,307	37,059	37,801	2.6	—2.0							
Madison	650	39,289	40,545	42,892	—3.1	—5.5							
Monroe	663	283,212	217,854	189,686	30.0	14.9							
Montgomery	398	57,567	47,488	45,699	21.2	3.9							
Nassau	173	83,930	55,448	—	—	—							
New York	64	2,782,522	2,050,600	1,515,301	34.7	38.3							
Niagara	522	92,036	74,961	62,491	22.8	21.9							
Oneida	1,250	154,157	132,800	122,522	16.1	8.0							
Orangetown	1,311	200,286	168,723	146,247	18.7	15.0							
Ontario	649	52,286	49,605	48,453	5.4	6.4							
Orange	834	116,001	103,859	97,859	11.7	2.1							
Orleans	396	32,000	30,164	30,803	6.1	—2.1							
Oswego	966	71,664	70,881	71,883	1.1	—1.4							
Otsego	1,009</												



POPULATION OF COUNTIES.

AREA AND POPULATION OF COUNTIES OR EQUIVALENT SUBDIVISIONS IN THE UNITED STATES: 1910, 1900, AND 1890—Continued.

[Per cent not shown where base is less than 100. A minus sign (—) denotes decrease.]

Table 64—Con.	Land area in square miles: 1910	POPULATION.			PER CENT OF INCREASE.		COUNTY.	Land area in square miles: 1910	POPULATION.			PER CENT OF INCREASE.	
		1910	1900	1890	1900-1910	1890-1900			1910	1900	1890	1900-1910	1890-1900
<b>N. CAROLINA—</b>													
<b>Con.</b>													
Burke.....	534	21,408	17,699	14,939	21.0	18.5	Scotland.....	349	15,363	12,553		22.4	
Cabarrus.....	340	26,460	22,078	18,142	16.9	23.8	Starchy.....	416	19,909	15,220	12,136	30.8	25.4
Caldwell.....	512	20,579	15,694	12,298	31.1	27.6	Stokes.....	480	20,151	19,366	17,199	1.4	16.4
Camden.....	220	5,640	5,474	5,667	3.0	-3.4	Surry.....	520	29,705	25,515	19,281	16.4	32.3
Carteret.....	573	13,776	11,811	10,825	16.6	9.1	Swain.....	553	10,403	8,401	6,577	23.8	27.7
Caswell.....	402	14,858	15,028	16,028	-1.1	-6.2	Transylvania.....	379	7,191	6,620	5,881	8.6	12.6
Catawba.....	408	27,918	22,133	18,689	26.1	18.4	Tyrrell.....	390	5,219	4,980	4,225	4.8	17.9
Chatham.....	696	22,636	23,912	25,413	-6.3	-5.9	Union.....	565	33,277	27,156	21,259	22.5	27.7
Cherokee.....	454	14,136	11,860	9,976	15.2	18.5	Vance.....	279	19,425	16,684	17,581	16.4	-5.1
Chowan.....	165	11,303	10,268	9,167	10.2	11.9	Wake.....	845	63,229	54,626	49,207	15.7	11.0
Clay.....	220	3,909	4,532	4,197	-13.7	8.0	Warren.....	425	20,266	19,161	19,360	5.8	-1.1
Cleveland.....	488	29,494	25,078	20,394	17.6	23.0	Washington.....	327	11,062	10,008	10,200	4.3	4.9
Columbus.....	933	21,274	21,274	17,856	31.7	19.1	Watauga.....	342	13,556	13,417	10,611	1.0	26.4
Craven.....	600	25,294	24,160	20,533	5.9	17.7	Wayne.....	615	35,698	31,356	26,100	13.8	20.1
Cumberland.....	1,013	35,284	29,249	27,321	20.6	7.1	Wilson.....	755	30,282	26,872	22,675	12.7	18.5
Curry.....	292	7,693	6,529	6,747	17.8	-3.2	Yadkin.....	384	28,269	23,696	18,444	19.8	26.6
Dare.....	377	4,841	4,757	3,768	1.8	26.2	Yadkin.....	324	15,428	14,083	13,790	9.6	2.1
Davidson.....	569	29,404	23,403	21,702	26.6	7.8	Yancey.....	298	12,072	11,464	9,490	5.3	20.8
Davie.....	258	13,394	12,116	11,621	10.6	4.3	<b>N. DAKOTA—</b>						
Duplin.....	733	25,442	22,406	18,690	13.6	19.9	<b>70,183 577,068 319,146 219,938 80.8 67.1</b>						
Durham.....	291	35,276	26,238	18,041	34.5	45.4	Adams.....	997	5,407	4,668	6		
Edgecombe.....	599	32,174	26,591	24,113	20.4	10.3	Barnes.....	1,510	18,060	13,159	7,045	37.3	86.8
Forsyth.....	376	47,511	42,261	28,494	34.2	24.0	Benson.....	1,364	12,681	8,320	2,460	52.4	186.7
Franklin.....	468	24,692	25,161	21,900	-1.7	19.1	Billings.....	3,404	10,186	9,975	170	944.7	473.5
Gaston.....	371	37,063	27,903	17,764	32.8	57.1	Bottineau.....	1,631	17,295	7,532	2,993	129.6	160.4
Gates.....	359	10,455	10,413	10,252	0.4	1.6	Bowman.....	1,164	4,668		6		
Graham.....	298	4,749	4,343	3,313	9.3	31.1	Burke.....	1,113	9,064				
Granville.....	503	25,102	23,263	24,484	7.9	-5.0	Butte.....	1,351	13,087	6,081	4,247	115.2	43.2
Greene.....	252	13,083	12,038	10,039	8.7	19.9	Cass.....	1,763	33,935	28,625	19,613	18.6	45.9
Guilford.....	691	60,497	39,074	28,622	54.8	38.3	Cavalier.....	1,494	13,659	12,580	6,471	24.6	94.4
Hallfax.....	676	37,646	30,793	28,908	22.3	6.5	Chickasaw.....	1,142	9,839	6,061	5,573	62.3	8.8
Harnett.....	595	21,174	18,707	16,707	21.5	17.5	Dickey.....	1,270	6,015				
Haywood.....	546	21,020	16,222	13,346	29.6	21.5	Dunn.....	2,094	5,302		159		
Henderson.....	358	16,262	14,104	12,589	15.3	12.0	Eddy.....	651	4,800	3,330	1,377	44.1	141.8
Hertford.....	341	15,436	14,294	13,851	8.0	3.2	Emmons.....	1,963	9,796	4,949	1,971	125.2	120.6
Hyde.....	617	8,840	9,276	8,903	-4.7	4.2	Foster.....	644	5,313	3,740	1,210	40.9	211.6
Iredell.....	588	34,315	29,064	25,462	18.1	14.1	Grand Forks.....	1,433	27,888	24,459	18,357	14.0	33.2
Jackson.....	494	12,998	11,853	9,512	9.7	24.6	Griggs.....	1,187	6,274	4,744	2,817	32.3	88.4
Johnston.....	684	41,401	32,350	27,223	28.4	18.7	Hettinger.....	1,132	6,557				
Jones.....	417	8,721	8,220	7,403	6.0	11.1	Kidder.....	1,386	5,962	1,754	1,211	239.9	44.8
Lee.....	261	11,376					Lamoure.....	1,147	10,724	6,048	3,187	77.3	89.8
Leech.....	397	22,769	18,639	14,879	22.2	25.3	Logan.....	997	6,168	1,625	597	279.6	172.2
Lincoln.....	299	17,132	15,498	12,556	10.5	23.1	McHenry.....	1,888	17,627	5,253	1,584	235.6	231.6
Macon.....	443	13,538	12,567	10,939	7.7	14.9	McIntosh.....	1,903	7,251	4,818	3,248	50.5	48.3
Madison.....	513	12,191	12,104	10,102	0.7	19.8	McKenzie.....	2,847	5,720				
Madison.....	436	20,132	20,644	17,805	-2.5	15.9	McLean.....	2,305	14,496	4,791	860	202.6	*341.0
Martin.....	438	17,797	15,383	15,221	16.7	1.1	McLean.....	1,110	4,747	1,778	428	167.0	*306.1
Mecklenburg.....	597	67,031	56,288	42,673	21.8	29.5	Morton.....	4,742	25,289	10,277	*6,239	146.1	95.0
Mitchell.....	371	17,245	15,221	12,307	13.3	18.8	Mountrail.....	1,914	8,491				
Montgomery.....	498	14,967	14,197	11,239	5.4	26.3	Nelson.....	981	10,140	7,316	4,293	38.6	70.4
Moore.....	639	17,010	23,622	20,479	-28.0	15.3	Oliver.....	720	3,577	7,900	4,464	261.3	113.4
Nash.....	586	33,727	28,478	20,707	32.4	23.0	Pembina.....	1,117	14,749	11,869	14,334	-17.5	24.7
New Hanover.....	216	32,037	25,785	24,026	24.2	7.3	Pierce.....	1,055	9,740	4,765	905	104.4	426.5
Northampton.....	504	22,323	21,150	21,242	5.5	-0.4	Ramsey.....	1,205	15,199	9,198	4,418	65.2	108.2
Onslow.....	743	14,125	11,940	10,303	18.3	15.9	Ransom.....	860	10,345	6,919	5,393	49.6	28.3
Orange.....	390	15,064	14,690	14,948	2.5	-1.7	Renville.....	899	7,840				
Pamlico.....	350	9,968	8,045	7,146	23.9	12.6	Richland.....	1,437	19,659	17,387	10,751	13.1	61.7
Pasquotank.....	223	12,693	13,660	10,748	22.2	27.1	Rolette.....	918	9,558	7,995	2,427	19.6	*130.5
Perquimans.....	815	6,381	13,381	12,514	15.6	6.9	Sargent.....	855	9,202	6,039	5,076	52.4	19.0
Person.....	252	11,054	10,091	9,293	8.5	8.6	Sheridan.....	996	8,103				
Person.....	391	17,356	16,685	15,151	4.0	10.1	Stark.....	1,356	12,504	7,621	2,304	64.1	230.8
Rutherford.....	624	20,389	23,888	25,519	17.5	21.3	Steele.....	717	7,616	5,888	3,777	29.3	55.9
Folk.....	251	7,640	7,004	5,902	8.1	18.7	Stutsman.....	2,282	18,189	9,143	5,266	98.9	73.6
Randolph.....	803	29,491	28,232	25,195	4.6	12.1	Towner.....	1,037	8,963	6,491	1,450	38.1	347.7
Richmond.....	521	19,673	15,855	13,948	24.1	-33.8	Williams.....	865	12,545	13,107	10,217	-4.3	28.3
Robeson.....	1,051	51,945	40,371	31,483	28.7	28.2	Walsh.....	1,282	19,491	20,288	16,587	-3.9	22.3
Rockingham.....	579	36,442	33,163	25,363	9.9	30.8	Ward.....	2,654	25,281	7,901	1,631	217.6	373.6
Rowan.....	489	37,821	31,066	24,123	20.8	28.8	Wells.....	1,263	11,814	8,310	1,212	42.2	85.6
Rutherford.....	624	26,385	24,101	18,770	13.1	33.7	Williams.....	2,138	14,234	1,530			
Sampson.....	922	29,982	26,380	25,096	13.7	5.1							

\* For changes in boundaries, etc., of counties, see p. 124.  
 \* State total includes population (8,264) of Indian reservations specially enumerated in 1890, not distributed by counties; population (875) of Buford and Flannery Counties, taken to form part of Williams County between 1890 and 1900; and population (563) of Church, Griford, Stevens, and Wallace Counties, and old Hettinger, Mountrail, Renville, Sheridan, and Williams Counties, annexed to Bottineau, McLean, McHenry, Pierce, Ward, Stark, and Mercer Counties between 1890 and 1900.  
 \* See headnote to table, p. 103.  
 \* Includes population (2,208) of part of Standing Rock Indian Reservation, not returned by counties in 1900.  
 \* Includes population (511) of Fort Yates and Standing Rock Indian Agency.



AREA AND POPULATION OF COUNTIES OR EQUIVALENT SUBDIVISIONS IN THE UNITED STATES: 1910, 1900, AND 1890—Continued.

[Per cent not shown where base is less than 100. A minus sign (-) denotes decrease.]

Table 64—Con.		POPULATION.			PER CENT OF INCREASE.		COUNTY.	Land area in square miles 1910	POPULATION.			PER CENT OF INCREASE.	
COUNTY.	Land area in square miles 1910	1910	1900	1890	1900-1910	1890-1900			COUNTY.	Land area in square miles 1910	1910	1900	1890
<b>OHIO</b> .....	<b>40,740</b>	<b>4,787,121</b>	<b>4,167,548</b>	<b>19,672,329</b>	<b>14.7</b>	<b>13.2</b>	<b>OHIO—Con.</b>						
Adams.....	546	24,755	26,328	26,093	-6.0	0.9	Licking.....	669	55,590	47,070	43,279	18.1	8.8
Allen.....	406	58,880	47,976	40,644	17.9	18.0	Logan.....	451	30,084	30,420	27,386	-1.1	11.1
Ashtland.....	421	22,975	21,184	22,223	8.5	-4.7	Lorain.....	497	76,037	64,857	40,296	38.6	36.1
Ashtabula.....	723	59,547	51,448	43,655	15.7	17.9	Lucas.....	342	192,728	153,559	102,296	26.5	60.1
Athens.....	487	47,798	38,730	35,194	23.4	10.0	Madison.....	497	19,902	20,590	20,057	-3.3	2.7
Auglaize.....	387	31,246	31,192	28,100	0.2	11.0	Mahoning.....	427	116,151	70,134	55,979	65.6	25.3
Belmont.....	530	76,856	60,875	57,413	26.3	6.0	Marion.....	409	33,971	28,678	24,727	18.5	16.0
Brown.....	488	24,832	26,237	29,830	-12.1	-5.2	Meigs.....	455	23,598	21,951	21,742	7.5	1.1
Butler.....	452	70,271	56,870	48,597	23.6	17.0	Meigs.....	412	25,584	28,620	28,813	-10.6	-4.0
Carroll.....	387	15,771	16,811	17,566	-6.2	-4.3	Mercer.....	450	27,536	28,021	27,220	-1.4	2.9
Champaign.....	421	26,351	26,642	26,980	-1.1	-1.3	Monroe.....	408	45,947	43,105	39,754	4.5	8.4
Clark.....	407	66,435	58,939	52,277	12.7	12.7	Montgomery.....	448	24,244	27,031	25,175	-10.3	7.4
Clermont.....	465	29,551	31,610	33,553	-6.5	-5.8	Morgan.....	455	163,763	130,146	100,852	25.8	29.0
Cincinnati.....	411	23,680	24,202	24,240	-2.2	-0.2	Morran.....	402	16,097	17,905	19,143	-10.1	-6.5
Columbiana.....	534	76,619	68,590	59,029	11.7	16.2	Morrow.....	403	16,815	17,879	18,120	-6.0	-1.3
Coschocton.....	558	30,121	29,337	26,703	2.7	9.9	Muskingum.....	664	57,488	53,185	51,210	8.1	3.9
Crawford.....	409	34,036	33,915	31,927	0.4	6.2	Noble.....	399	18,601	19,466	20,753	-4.4	-6.2
Cuyahoga.....	463	637,425	439,120	309,370	45.2	41.7	Ottawa.....	270	22,350	22,213	21,974	0.7	1.1
Darke.....	586	42,933	42,532	42,961	0.9	-1.0	Paulding.....	413	22,730	27,528	25,332	-17.4	6.2
Defiance.....	405	24,498	26,387	25,769	-7.2	2.4	Perry.....	399	35,396	31,841	31,151	11.2	2.2
Delaware.....	445	27,182	26,401	27,189	3.0	-2.9	Pickaway.....	490	26,158	27,016	26,959	-3.2	0.2
Erle.....	256	38,327	37,650	35,462	1.8	6.2	Pike.....	428	15,723	18,172	17,482	-13.5	3.9
Fairfield.....	495	39,201	34,259	33,939	14.4	0.9	Portage.....	521	30,307	29,246	27,568	6.0	4.9
Fayette.....	413	21,744	21,725	22,309	0.1	-2.6	Preble.....	416	23,834	23,713	23,421	0.5	1.2
Franklin.....	517	221,567	164,460	124,087	34.7	32.5	Putnam.....	452	29,972	32,525	30,188	-7.8	7.7
Fulton.....	405	23,914	22,801	22,023	4.9	3.5	Richland.....	503	47,667	44,289	38,072	7.6	16.3
Gallia.....	449	25,745	27,918	27,005	-7.8	3.4	Ross.....	668	40,069	40,940	39,454	-2.1	3.8
Geauga.....	416	14,070	14,744	13,489	-0.5	9.3	Sauwauky.....	413	35,174	34,311	30,617	2.5	12.1
Gresene.....	494	29,733	31,618	29,520	-3.9	6.0	Scioto.....	623	48,463	40,831	35,377	18.3	15.8
Guernsey.....	518	42,716	34,425	28,645	24.1	20.2	Seneca.....	550	42,421	41,163	40,859	3.1	0.7
Hamilton.....	407	460,722	409,479	374,573	12.5	9.3	Shelby.....	413	24,663	24,625	24,707	0.2	-0.3
Hancock.....	335	37,860	41,983	42,363	-9.8	-1.3	Stark.....	566	123,987	94,747	84,170	29.8	12.0
Hardin.....	473	30,407	31,187	29,939	-2.5	7.8	Summit.....	408	108,253	71,715	54,099	53.9	32.0
Harrison.....	401	19,076	20,486	20,800	-6.9	-1.7	Trumbull.....	633	52,766	46,591	42,373	13.3	10.0
Henry.....	414	25,119	27,282	25,080	-7.9	8.8	Tuscarawas.....	555	57,035	53,751	46,618	6.1	15.3
Highland.....	549	28,711	30,982	29,048	-7.3	6.7	Union.....	416	21,871	22,342	22,860	-2.1	-2.3
Hocking.....	411	23,650	24,398	22,658	-3.1	7.7	Van Wert.....	406	29,119	30,394	29,671	-4.2	2.4
Holmes.....	415	17,909	19,511	21,139	-8.2	-7.7	Warren.....	412	18,098	15,330	16,045	-14.6	-4.5
Huron.....	494	34,206	32,330	31,949	1.2	1.2	Washington.....	630	48,422	48,245	42,380	-5.9	13.8
Jackson.....	404	30,791	34,248	28,408	-10.1	20.6	Wayne.....	557	38,558	37,870	39,005	-0.5	-2.9
Jefferson.....	407	65,423	44,387	39,415	47.5	12.5	Williams.....	411	25,198	24,953	24,897	1.0	0.2
Knox.....	513	30,181	27,768	27,600	8.7	0.6	Wood.....	612	46,330	51,555	44,392	-10.1	16.1
Lake.....	241	22,927	21,680	18,235	8.8	18.9	Wyandot.....	406	20,760	21,125	21,722	-1.7	-2.7
Lawrence.....	443	39,488	39,534	39,556	-0.1	-0.1							

COUNTY.	Land area in square miles 1910	POPULATION.			PER CENT OF INCREASE.		COUNTY.	Land area in square miles 1910	POPULATION.			PER CENT OF INCREASE.			
		1910	1907	1900	1890	1907-1910			1900-1907	COUNTY.	Land area in square miles 1910	1910	1907	1900	1890
<b>OKLAHOMA</b> .....	<b>69,414</b>	<b>1,657,155</b>	<b>1,414,177</b>	<b>1,790,391</b>	<b>2,588,657</b>	<b>17.2</b>	<b>109.7</b>	<b>OKLAHOMA</b>							
Adair <sup>1</sup> .....	584	10,535	9,115	.....	.....	15.6	.....	Grant <sup>2</sup> .....	994	18,760	17,638	17,273	.....	6.4	8.6
Alfalfa.....	867	18,138	16,070	.....	.....	12.9	.....	Greer <sup>2</sup> .....	644	16,449	23,624	17,922	5,338	-30.4	-8.2
Atoka <sup>3</sup> .....	917	13,808	12,113	.....	.....	14.0	.....	Harmon <sup>2</sup> .....	548	11,328	.....	.....	.....	.....	.....
Beaver <sup>3</sup> .....	1,635	19,631	18,364	3,051	2,674	2.0	346.8	Haskell <sup>2</sup> .....	1,038	8,139	.....	.....	.....	.....	.....
Beckham <sup>3</sup> .....	817	19,699	17,758	.....	.....	10.9	.....	Haskell <sup>2</sup> .....	615	18,875	16,868	.....	.....	.....	11.9
Blaine <sup>3</sup> .....	981	17,960	17,227	10,658	.....	4.3	68.5	Hughes <sup>2</sup> .....	855	24,040	19,945	.....	.....	.....	20.5
Bryan <sup>3</sup> .....	928	29,854	27,865	.....	.....	7.1	.....	Jackson <sup>2</sup> .....	778	23,737	17,087	.....	.....	.....	38.9
Caddo <sup>3</sup> .....	1,377	35,685	30,241	.....	.....	18.0	.....	Jefferson <sup>2</sup> .....	767	17,430	13,439	.....	.....	.....	29.7
Canadian <sup>3</sup> .....	891	23,501	20,110	15,981	7,158	16.9	47.1	Johnson <sup>2</sup> .....	658	16,794	18,572	.....	.....	.....	-10.4
Carlisle <sup>3</sup> .....	821	35,358	34,402	.....	.....	3.4	.....	Kay <sup>2</sup> .....	634	26,994	24,757	22,530	.....	.....	9.1
Cherokee <sup>3</sup> .....	791	16,778	14,274	.....	.....	17.5	.....	Kingfisher.....	890	18,825	18,010	18,501	8,332	4.5	1.8
Choctaw <sup>3</sup> .....	790	21,862	17,340	.....	.....	26.1	.....	Kiowa <sup>2</sup> .....	1,179	27,526	22,247	.....	.....	.....	23.7
Cimarron <sup>3</sup> .....	1,849	4,553	5,927	.....	.....	-23.2	.....	Latimer <sup>2</sup> .....	735	11,321	.....	.....	.....	.....	21.2
Cleveland.....	554	18,843	18,460	16,388	6,605	2.1	15.0	LeFlore <sup>2</sup> .....	1,614	29,127	24,678	.....	.....	.....	18.0
Coal <sup>3</sup> .....	528	15,817	15,585	.....	.....	1.5	.....	Lincoln <sup>2</sup> .....	959	34,779	37,293	.....	.....	.....	-6.7
Comanche <sup>3</sup> .....	1,720	41,489	31,733	.....	.....	30.7	.....	Logan.....	739	31,740	30,711	26,563	12,770	3.4	19.5
Concho <sup>3</sup> .....	757	17,404	14,955	.....	.....	16.7	.....	Love <sup>2</sup> .....	496	16,238	11,134	.....	.....	.....	-8.1
Creek <sup>3</sup> .....	962	26,223	18,365	.....	.....	42.8	.....	McClain <sup>2</sup> .....	562	15,659	12,888	.....	.....	.....	21.5
Custer <sup>3</sup> .....	998	23,231	18,478	12,264	.....	27.7	89.4	McCurain <sup>2</sup> .....	1,897	20,681	15,198	.....	.....	.....	56.7
Delaware <sup>3</sup> .....	794	11,469	9,876	.....	.....	16.1	.....	McIntosh <sup>2</sup> .....	661	20,991	17,978	.....	.....	.....	16.6
Dewey <sup>3</sup> .....	989	14,132	18,329	8,819	.....	6.0	60.2	Major <sup>2</sup> .....	937	15,248	14,307	.....	.....	.....	6.6
Ellis <sup>3</sup> .....	1,218	35,375	13,973	.....	.....	19.0	.....	Marshall <sup>2</sup> .....	419	11,619	13,144	.....	.....	.....	-11.6
Garfield <sup>3</sup> .....	1,061	33,050	28,300	22,076	.....	16.8	49.7	Mayer <sup>2</sup> .....	670	13,596	11,064	.....	.....	.....	22.9
Garvin <sup>3</sup> .....	821	26,545	22,787	.....	.....	16.5	.....	Murray <sup>2</sup> .....	424	12,744	11,948	.....	.....	.....	6.7
Grady <sup>3</sup> .....	1,024	30,309	23,420	.....	.....	29.4	.....	Muskogee <sup>2</sup> .....	814	52,743	37,467	.....	.....	.....	40.8

<sup>1</sup> State total includes population (13) specially enumerated in 1890, not distributed by counties.

<sup>2</sup> Special census of Oklahoma and Indian Territory, taken as of July 1, 1907, by order of the President.

<sup>3</sup> State total includes population (13,873) of Kaw, Kiowa, Comanche and Apache, Osage, and Wichita Indian Reservations; population (2,173) of Day County, part taken to form part of Ellis County in 19

POPULATION OF COUNTIES.

AREA AND POPULATION OF COUNTIES OR EQUIVALENT SUBDIVISIONS IN THE UNITED STATES: 1910, 1900, AND 1890—Continued.

[Per cent not shown where base is less than 100. A minus sign (—) denotes decrease.]

COUNTY.	Land area in square miles: 1910	POPULATION.				PER CENT OF INCREASE.		COUNTY.	Land area in square miles: 1910	POPULATION.				PER CENT OF INCREASE.		
		1910	1907	1900	1890	1907-1910	1900-1910			1910	1907	1900	1890	1907-1910	1900-1910	
		<b>OKLAHOMA—</b>														
<b>Con.</b>																
Noble <sup>1</sup>	734	14,945	14,198	14,015	.....	5.3	6.6	OKLAHOMA—	1,135	12,861	13,239	6,190	.....	—2.9	107.8	
Nowata <sup>1</sup>	586	14,223	10,453	.....	36.1	.....	Roger Mills <sup>1</sup>	730	17,736	15,485	.....	.....	.....	14.5	.....	
Okfuskee <sup>1</sup>	623	19,935	15,535	.....	28.2	.....	Seminole <sup>1</sup>	633	19,964	14,687	.....	.....	.....	35.9	.....	
Oklahoma	717	85,232	55,849	25,915	11,742	56.2	228.9	Sequoyah <sup>1</sup>	693	25,005	22,499	.....	.....	.....	11.1	.....
Okmulgee <sup>1</sup>	679	21,115	14,362	.....	47.0	.....	Stephens <sup>1</sup>	897	22,252	20,148	.....	.....	.....	10.4	.....	
Osage <sup>1</sup>	2,277	90,101	15,332	.....	31.1	.....	Texas <sup>1</sup>	2,065	14,249	16,448	.....	.....	.....	—13.4	.....	
Ottawa <sup>1</sup>	477	15,712	12,827	.....	22.5	.....	Tillman <sup>1</sup>	733	18,650	12,869	.....	.....	.....	44.9	.....	
Pawnee <sup>1</sup>	584	17,333	17,122	12,366	1.3	40.2	Tulsa <sup>1</sup>	565	34,995	21,663	.....	.....	.....	61.3	.....	
Payne <sup>1</sup>	678	23,735	22,022	20,909	7,215	7.8	13.5	Wagoner <sup>1</sup>	545	22,086	19,529	.....	.....	.....	13.1	.....
Pittsburg <sup>1</sup>	1,370	47,650	37,677	.....	26.5	.....	Washington <sup>1</sup>	425	17,484	12,813	.....	.....	.....	36.5	.....	
Pontotoc <sup>1</sup>	728	24,331	23,057	.....	5.5	.....	Washita <sup>1</sup>	1,006	25,034	22,007	15,001	.....	.....	13.8	66.9	
Pottawatomie <sup>1</sup>	793	43,595	43,272	26,412	0.7	65.1	Woods <sup>1</sup>	1,255	17,567	15,517	34,975	.....	.....	13.2	—49.8	
Pushmataha <sup>1</sup>	1,430	10,118	8,295	.....	22.0	.....	Woodward <sup>1</sup>	1,233	16,592	14,595	7,469	.....	.....	13.7	122.1	

COUNTY.	Land area in square miles: 1910	POPULATION.			PER CENT OF INCREASE.		COUNTY.	Land area in square miles: 1910	POPULATION.			PER CENT OF INCREASE.	
		1910	1900	1890	1900-1910	1890-1900			1910	1900	1890	1900-1910	1890-1900
		<b>OREGON—</b>											
	95,607	672,765	413,536	317,704	62.7	80.2	<b>PENNSYLVANIA—</b>						
<b>Con.</b>													
Baker <sup>1</sup>	3,060	18,076	15,897	6,764	15.9	130.6	Clarion	601	36,638	34,283	36,802	6.9	—6.8
Benton <sup>1</sup>	1,688	10,663	6,706	8,630	59.0	—2.5	Clearfield	1,142	93,768	80,614	69,665	16.3	15.9
Clackamas	1,864	29,351	19,638	15,233	52.3	29.0	Clinton	376	31,645	29,137	28,683	8.0	1.5
Catsop	821	16,106	12,765	10,016	26.2	27.4	Columbia	479	48,467	39,896	36,832	21.5	8.3
Columbia	662	10,580	6,237	5,191	69.6	20.2	Crawford	1,038	61,655	63,643	65,324	—3.3	—2.6
Coos	1,628	17,959	10,324	8,874	74.0	16.3	Cumberland	628	54,479	50,344	47,271	8.2	6.5
Crook <sup>1</sup>	7,778	9,315	3,964	3,244	135.0	*5.1	Dauphin	1,626	136,152	114,443	96,977	19.0	18.0
Curry	1,498	2,044	1,868	1,709	9.4	9.3	Delaware	1,855	117,906	94,762	74,683	24.4	26.9
Douglas	4,922	19,674	14,065	11,964	35.1	22.8	Elk	806	35,871	32,903	22,239	9.0	48.0
Gilliam <sup>1</sup>	1,201	3,701	3,201	3,600	5.6	—11.1	Erie	781	115,517	98,473	86,074	17.3	14.4
Grant <sup>1</sup>	4,520	5,607	6,948	5,080	—17.1	17.1	Fayette	795	167,449	110,412	80,006	51.7	38.0
Harney	9,933	4,059	2,598	2,559	66.2	1.5	Forest	423	9,435	11,039	8,482	—14.5	30.1
Hood River <sup>1</sup>	543	8,016	.....	.....	.....	.....	Franklin	751	59,775	54,932	61,433	8.9	6.7
Jackson	2,836	25,756	13,698	11,455	88.0	19.6	Fulton	402	9,703	9,924	10,137	—2.2	—1.1
Josephine	1,751	9,567	7,517	4,878	27.3	54.1	Greene	514	28,882	28,281	28,935	2.1	—2.3
Klamath	5,999	8,554	3,970	2,444	115.5	*16.0	Huntingdon	978	38,304	34,650	35,751	10.5	—3.1
Lake	7,920	4,658	2,847	2,604	63.6	9.3	Indiana	829	66,210	42,556	42,175	55.6	0.9
Lane	4,612	33,783	19,604	15,198	73.3	29.0	Jefferson	666	63,090	59,113	44,005	6.7	34.3
Lincoln <sup>1</sup>	1,008	5,587	3,575	.....	56.3	.....	Juniata	392	15,013	16,054	16,635	—6.5	—3.6
Linn	2,243	22,662	18,603	16,265	21.8	14.4	Lackawanna	451	239,570	193,531	142,088	33.9	36.4
Malheur	9,883	8,601	4,203	2,601	104.6	61.6	Lancaster	941	107,029	159,241	149,095	4.9	6.8
Marion	1,194	39,790	27,713	22,934	43.5	20.8	Lawrence	360	70,032	57,042	37,517	22.8	52.0
Morrow	2,025	4,357	4,151	4,205	5.0	—1.3	Lebanon	360	59,565	53,527	48,131	10.7	11.8
Multnomah	451	226,261	103,167	74,884	119.3	37.8	Lehigh	344	118,832	93,893	76,631	26.6	22.5
Polk	709	13,469	9,923	7,858	35.7	*24.3	Luzerne	802	143,186	257,121	201,203	35.5	27.8
Sherman <sup>1</sup>	836	4,242	3,477	1,792	22.0	94.0	Lycoming	1,220	80,813	75,663	70,579	6.8	7.2
Tillamook <sup>1</sup>	1,125	6,266	4,471	2,932	40.1	52.5	McKean	957	47,808	51,343	46,863	—6.8	9.6
Umatilla	3,173	20,309	18,049	13,381	12.5	*24.4	Merzer	700	77,699	57,387	55,744	35.4	2.9
Union <sup>1</sup>	2,087	16,191	16,070	12,044	0.8	33.4	Mifflin	398	27,785	23,160	19,996	20.0	15.8
Wallowa <sup>1</sup>	3,145	6,366	5,538	3,661	51.0	51.3	Monroe	623	22,941	21,161	20,111	8.4	5.2
Wasco <sup>1</sup>	2,343	16,364	13,199	9,183	23.8	*40.7	Montgomery	484	169,590	138,995	123,290	22.0	12.7
Washington	713	21,322	14,467	11,972	48.8	20.8	Montour	130	14,868	15,526	15,645	—4.2	—0.8
Wheeler <sup>1</sup>	1,794	2,484	2,443	.....	1.7	.....	Northampton	372	127,697	69,697	84,230	28.1	18.4
Yamhill <sup>1</sup>	731	18,285	13,420	10,692	36.3	*23.2	Northumberland	454	111,420	90,911	74,698	22.6	21.7
							Perry	564	24,136	26,263	26,276	—1.7	(*)
<b>PENNSYLVANIA</b>													
	44,832	7,655,111	6,302,115	5,258,113	21.6	19.9	Philadelphia	133	1,540,008	1,293,697	1,046,964	19.7	23.6
Adams	528	34,319	34,496	33,496	—0.5	3.0	Pike	644	8,033	8,766	9,412	—8.4	—6.9
Allegheny	723	1,015,463	773,068	591,939	21.4	3.6	Potter	1,071	29,729	30,621	22,778	—2.9	34.4
Armstrong	653	67,880	52,551	46,747	29.2	12.4	Schuylkill	777	207,894	172,527	154,163	20.2	13.2
Beaver	429	78,353	56,342	50,077	38.8	12.7	Snyder	311	16,890	17,304	17,651	—2.9	—2.0
Bedford	1,026	38,879	39,468	38,644	—1.5	2.1	Somerset	1,034	67,717	49,461	37,317	36.9	32.5
Berks	865	183,222	159,615	137,327	14.8	16.2	Sullivan	1,458	11,253	15,526	11,620	—6.9	4.4
Blair	554	108,528	85,099	70,866	27.9	20.1	Susquehanna	824	37,746	40,043	40,093	—5.7	—0.1
Bradford	1,145	54,596	59,403	59,233	—2.6	0.3	Tioga	1,142	42,829	49,096	52,313	—12.7	—6.2
Bucks	698	70,530	71,190	70,616	7.5	6.8	Union	305	16,249	17,592	17,820	—7.6	—1.3
Butler	790	72,689	56,962	55,839	27.2	6.5	Venango	962	56,359	49,648	46,640	13.5	6.4
Cambria	717	165,131	104,837	66,375	58.5	57.9	Warren	601	39,573	38,946	37,585	1.6	*3.4
Cameron	392	7,644	7,048	7,238	8.5	—2.6	Washington	862	143,680	92,181	71,155	55.9	29.5
Carbon	406	52,846	44,510	38,624	18.7	15.2	Wayne	739	29,236	30,171	31,010	—3.1	—2.7
Center	1,146	43,424	42,894	43,269	1.2	—0.9	Westmoreland	1,039	231,304	160,175	112,819	44.4	42.0
Chester	777	109,213	95,695	89,377	14.1	7.1	Wyoming	397	15,509	17,152	15,891	—6.6	7.9
							York	903	136,405	116,413	69,489	17.2	17.0

\* For changes in boundaries, etc., of counties, see p. 124. (\*) State total includes population (98) of Indian reservations specially enumerated in 1890, not distributed by counties. † Decrease of less than one-tenth of 1 per cent. ‡ See headline to table, p. 103.



AREA AND POPULATION OF COUNTIES OR EQUIVALENT SUBDIVISIONS IN THE UNITED STATES: 1910, 1900, AND 1890—Continued.

[Per cent not shown where base is less than 100. A minus sign (—) denotes decrease.]

Table G4—Con. COUNTY.	Land area in square miles: 1910	POPULATION.			PER CENT OF INCREASE.		COUNTY.	Land area in square miles: 1910	POPULATION.			PER CENT OF INCREASE.	
		1910	1900	1890	1900-1910	1890-1910			1910	1900	1890	1900-1910	1890-1900
<b>RHODE ISLAND.</b>	<b>1,067</b>	<b>542,610</b>	<b>428,566</b>	<b>345,608</b>	<b>26.6</b>	<b>24.0</b>	<b>SOUTH DAKOTA</b>						
Bristol.....	24	17,602	13,144	11,428	33.9	15.0	—Con.						
Kent.....	174	36,378	29,976	26,754	21.4	12.9	Douglas.....	435	6,400	5,012	4,600	27.7	9.0
Newport.....	114	39,335	32,599	25,552	20.7	14.2	Edmunds.....	1,158	7,654	4,916	4,399	55.7	11.8
Providence.....	430	424,353	328,633	255,123	29.1	28.8	Fall River.....	1,756	7,763	3,544	4,474	119.2	-29.9
Washington.....	325	24,942	24,154	23,649	3.3	2.1	Faulk.....	1,013	6,716	3,547	4,862	89.3	-12.7
							Gregory <sup>1</sup> .....	691	10,303	9,103	6,814	13.2	33.6
<b>S. CAROLINA.</b>	<b>30,495</b>	<b>1,515,400</b>	<b>1,340,316</b>	<b>1,151,149</b>	<b>13.1</b>	<b>16.4</b>	Hardin.....	1,032	13,061	2,211	295	490.7	642.5
Abbeville <sup>1</sup> .....	078	34,894	33,400	46,854	4.2	-28.7	Haud.....	1,426	7,870	4,525	6,546	73.9	-30.9
Aiken.....	1,190	41,849	39,032	31,322	20.4	10.5	Hanson.....	432	6,237	4,947	4,267	26.1	15.9
Anderson.....	753	69,568	55,728	43,696	24.8	27.5	Harding <sup>1</sup> .....	2,682	4,223				
Bamberg <sup>1</sup> .....	371	18,544	17,296		7.2		Hughes.....	759	6,271	3,684	5,044	70.2	-27.0
Barnwell.....	890	34,209	35,504	44,613	-3.6	-20.4	Hutchinson.....	817	12,319	11,897	10,469	3.5	13.6
Beaufort.....	920	30,355	35,495	34,119	-14.5	4.0	Hyde.....	866	3,307	1,492	1,870	121.6	-19.3
Berkeley <sup>1</sup> .....	1,233	23,487	30,454	55,428	-22.9	-45.1	Jerauld.....	631	5,120	2,798	3,605	83.0	-22.4
Calhoun.....	391	16,634					Kingsbury.....	814	12,650	9,866	8,562	27.3	15.2
Charleston.....	658	88,594		59,993	27.7	46.9	Lake.....	662	10,711	9,137	7,508	17.2	21.7
Cherokee <sup>1</sup> .....	373	26,179	21,359		22.6		Lawrence.....	797	19,694	17,897	11,673	10.0	53.3
Chester.....	592	29,425	28,016	26,060	2.8	7.3	Lincoln.....	574	12,712	12,161	9,143	4.5	33.0
Chesterfield.....	837	26,301	20,401	18,468	23.9	21.0	Lyman.....	2,625	10,848	2,632	233	312.2	*807.7
Clarendon.....	717	32,188	28,184	23,233	14.2	21.3	McCook.....	573	9,359	8,689		10.4	34.8
Colleton.....	1,333	35,890	33,452	40,293	5.8	11.0	McPherson.....	1,157	6,791	6,327	5,940	7.3	6.5
Darlington <sup>1</sup> .....	605	36,027	32,388	29,134	11.2	-17.2	Marshall.....	839	8,021	5,942	4,544	35.0	30.8
Dillon <sup>1</sup> .....	471	22,615					Meade <sup>1</sup> .....	3,491	12,640	4,907	4,640	157.6	5.3
Dorchester <sup>1</sup> .....	613	17,891	16,294		9.8		Mellette <sup>1</sup> .....	1,228	1,761				
Edgefield <sup>1</sup> .....	700	28,281	25,478	49,259	11.0	-48.3	Miner.....	568	7,600	5,964	5,165	30.6	13.5
Fairfield.....	792	29,442	24,425	28,594	9.1	2.9	Minnehaha.....	815	29,631	23,926	21,879	23.8	9.4
Florence <sup>1</sup> .....	607	35,671	28,474	25,027	25.3	13.8	Mitchell.....	627	8,695	8,326	5,941	4.4	40.1
Georgetown.....	828	22,270	22,846	20,857	-2.6	9.5	Pennington <sup>1</sup> .....	2,792	12,453	6,610	6,540	122.0	-14.2
Greenville.....	634	33,437	33,490	44,310	27.3	20.7	Perkins <sup>1</sup> .....	2,914	11,348				
Greenwood.....	598	34,225	28,343		20.8		Potter.....	393	4,466	2,988	2,810	49.5	7.7
Hampton.....	958	25,126	23,738	20,544	5.8	15.5	Roberts.....	1,111	14,897	12,216	1,997	21.9	511.7
Horry.....	1,158	26,995	23,364	19,256	15.5	21.3	Saborn.....	676	6,697	4,464	4,610	48.0	-3.3
Kershaw <sup>1</sup> .....	673	27,094	24,696	22,361	9.7	10.0	Shannon.....	984	(*)	(*)	(*)		
Lancaster.....	515	25,650	24,311	20,761	9.6	17.1	Spink.....	1,511	15,981	9,387	10,581	68.5	-10.3
Laurens.....	690	41,550	37,382	31,610	11.1	18.3	Stanley <sup>1</sup> .....	4,156	14,975	1,341	1,028	1,016.7	30.4
Lexington.....	497	25,318					Sterling.....	249	252	(*)	96		
Lexington <sup>1</sup> .....	833	32,040	27,264	22,181	17.5	22.9	Sully.....	1,053	2,462	1,715	2,412	43.6	-28.0
Marion <sup>1</sup> .....	523	20,596	35,181	29,976	-41.5	17.4	Todd <sup>1</sup> .....	1,279	2,164				
Marion <sup>1</sup> .....	341	13,189	17,639	23,590	12.8	17.6	Trimble.....	1,629	8,323				
Newberry <sup>1</sup> .....	601	34,586	30,182	26,434	14.6	14.2	Turner.....	617	13,840	13,175	10,256	5.0	28.5
Oconee.....	650	27,337	23,634	18,687	15.7	26.5	Union <sup>1</sup> .....	452	10,676	11,153	9,130	-4.3	22.2
Orangeburg <sup>1</sup> .....	1,131	55,893	59,663	49,393	-6.3	20.8	Walworth.....	742	6,488	3,839	2,153	69.0	78.3
Pickens.....	529	25,422	19,375	16,389	31.2	18.2	Washabaugh.....	1,146	(*)	(*)	(*)		
Richland.....	611	55,143	45,589	36,821	21.0	23.8	Washington.....	1,157	(*)	(*)	(*)		
Saluda <sup>1</sup> .....	435	20,943	18,906		10.4		Yankton.....	623	13,135	12,649	10,444	3.8	21.1
Spartanburg <sup>1</sup> .....	765	83,465	65,500	55,385	27.3	18.4	Pine Ridge Indian Reservation <sup>2</sup> .....	6,607	6,627			-3.2	
Sumter.....	374	38,472	51,237	43,605	-24.9	17.5							
Union <sup>1</sup> .....	492	29,911	25,501	25,363	17.3	0.6	<b>TENNESSEE.....</b>	<b>41,887</b>	<b>2,184,789</b>	<b>2,020,618</b>	<b>1,767,618</b>	<b>8.1</b>	<b>14.3</b>
Williamsburg.....	1,006	37,626	31,685	27,777	18.8	14.1	Anderson.....	337	17,717	17,634	15,128	0.5	16.6
York <sup>1</sup> .....	651	47,718	41,684	38,831	14.5	7.3	Benton.....	614	22,667	23,845	24,739	-4.9	-3.5
							Bedford.....	456	12,452	11,838	11,230	4.7	5.3
<b>SOUTH DAKOTA.</b>	<b>76,868</b>	<b>583,888</b>	<b>401,570</b>	<b>348,600</b>	<b>45.4</b>	<b>15.2</b>	Bloomsdale.....	303	6,329	6,626	6,134	-4.5	8.0
Armstrong.....	1,419	647		34			Blount.....	671	20,809	19,206	17,589	8.3	9.2
Aurora.....	719	6,143	4,011	5,045	53.2	-20.5	Bradley.....	336	16,336	15,759	13,607	3.7	15.8
Beadle.....	1,250	15,776	8,081	9,586	95.2	-15.7	Campbell.....	464	27,387	17,317	13,486	58.2	28.4
Bennett <sup>1</sup> .....	291	496					Cannon.....	268	10,825	12,121	12,197	-10.7	-0.6
Bonhomme.....	1,373	11,061	10,379	9,067	6.6	14.6	Carroll.....	619	25,971	24,250	23,630	-1.2	2.6
Brookings.....	791	14,178	12,561	10,132	12.9	24.0	Chesapeake Indian.....	168	9,838	16,638	18,389	13.9	24.8
Brown.....	1,750	25,867	15,286	16,855	69.2	9.0	Cheatham.....	314	10,590	10,112	8,945	4.2	14.4
Brule.....	837	6,451	5,401	6,737	19.4	-19.8	Chester.....	313	9,090	9,969	8,267	-8.1	9.1
Butte.....	479	1,589	1,790	993	-11.2	-32.8	Clatsop.....	463	23,504	20,696	15,103	13.6	37.0
Butte.....	2,230	4,993	2,907	1,037	71.8	130.3	Clay.....	254	9,009	8,421	7,260	7.0	16.0
Campbell.....	774	5,244	4,527	3,510	15.8	29.0	Cocker.....	427	19,399	19,153	16,523	1.3	15.9
Charles Mix.....	1,134	14,839	8,498	4,178	75.3	103.4	Coffee.....	443	15,625	15,574	13,827	0.3	12.6
Clark.....	403	7,947	6,842	6,728	17.0	3.2	Crockett.....	267	16,076	15,867	15,146	1.3	4.8
Clay.....	403	8,711	9,316	7,509	-6.5	24.1	Cross.....	513	8,327	8,511	5,778	12.2	54.9
Codington.....	701	14,992	8,770	7,037	60.7	24.6	Davidson.....	511	149,478	122,815	108,174	21.7	13.5
Corson <sup>1</sup> .....	2,526	2,929					Deatur.....	288	10,093	10,439	8,995	-3.3	16.1
Custer.....	1,573	4,458	2,728	4,891	63.4	-44.2	Dekalb.....	311	15,434	16,460	15,650	-6.2	5.2
Davison.....	432	11,625	7,483	5,449	55.4	37.3	Dickson.....	549	19,855	18,635	13,645	7.1	36.6
Day.....	1,061	14,372	12,254	9,168	17.3	33.7	Dyer.....	900	20,721	23,770	19,878	16.6	19.6
Deuel.....	1,763	6,763	6,686	4,574	16.7	45.9	Fayette.....	618	70,257	29,704	28,878	1.9	2.8
DeWey <sup>1</sup> .....	1,907	1,145	(*)	(*)			Fentress.....	486	7,446	6,106	5,226	21.9	16.8

<sup>1</sup> For changes in boundaries, etc., of counties, see p. 124.  
<sup>2</sup> State total includes population (9,216) of Cheyenne River and Rosebud Indian Reservations and part of Standing Rock Indian Reservation, not returned by counties in 1900.  
<sup>3</sup> State total includes population (19,792) specially enumerated in 1890, not distributed by counties; also population (1,351) of Choteau, Ewing, Harding, Martin, DeLano, Scooby, Jackson, Ziebach, Nowlin, Pratt, Freso, and old Todd Counties, annexed to Butte, Meade, Stanley, Lyman, Gregory, and Pennington Counties between 1890 and 1900.  
<sup>4</sup> Exclusive of population of part in Pine Ridge Indian Reservation, not returned by counties.

<sup>5</sup> See headline to table, p. 103.  
<sup>6</sup> Not returned separately.  
<sup>7</sup> For 1910 comprises the unorganized counties of Shannon and Washington, and parts of Bennett and Washabaugh, for which the population was not returned separately.  
<sup>8</sup> Total land area within the limits of Pine Ridge Indian Reservation, 4,374 square miles, comprising Shannon, Washington, and parts of Bennett and Washabaugh Counties, included under the respective counties.









POPULATION OF COUNTIES.

AREA AND POPULATION OF COUNTIES OR EQUIVALENT SUBDIVISIONS IN THE UNITED STATES: 1910, 1900, AND 1890—Continued.

[Per cent not shown where base is less than 100. A minus sign (—) denotes decrease.]

Table 64—Con. COUNTY.	Land area in square miles: 1910	POPULATION.			PER CENT OF INCREASE.		COUNTY.	Land area in square miles: 1910	POPULATION.			PER CENT OF INCREASE.	
		1910	1900	1890	1900-1910	1890-1900			1910	1900	1890	1900-1910	1890-1900
		<b>UTAH</b>	<b>82,184</b>	<b>373,351</b>	<b>278,749</b>	<b>210,779</b>			<b>84.9</b>	<b>81.3</b>	<b>VIRGINIA—Con.</b>		
Beaver	2,660	4,717	3,613	3,340	30.6	8.2	Danville city <sup>2</sup>	3	19,020	16,520	10,305	15.1	60.3
Boxelder	5,444	13,894	10,009	7,642	38.8	31.0	Dickenson	325	9,199	7,747	6,077	18.7	52.6
Cache	1,164	23,062	18,139	15,509	27.1	17.0	Dinwiddie	518	15,442	15,374	13,515	0.1	20.4
Carbon	1,487	8,624	8,004	5,003	72.3	34.0	Elizabeth City	54	21,225	19,660	16,168	9.1	39.4
Davis	275	10,191	7,996	6,751	27.5	13.4	Essex	288	8,105	9,701	10,047	-6.4	-3.4
Emery <sup>2</sup>	4,453	6,750	4,657	5,076	44.9	-8.3	Fairfax	417	20,536	18,580	16,655	10.5	11.6
Garfield <sup>2</sup>	5,234	3,660	3,400	2,857	7.6	38.4	Fauquier	666	22,536	23,374	22,640	-3.6	3.5
Grand <sup>2</sup>	3,692	1,595	1,149	541	38.8	112.4	Floyd	376	14,092	15,388	14,405	-8.4	6.8
Iron	3,256	3,933	3,546	2,683	10.9	32.2	Fluvanna	285	8,323	9,050	9,508	-8.0	-4.8
Juab	3,410	10,702	10,082	5,582	6.1	80.6	Franklin	697	26,480	25,963	24,985	2.0	3.9
Kane <sup>2</sup>	4,215	1,652	1,811	1,685	-8.8	7.5	Frederick	434	12,787	13,239	12,684	-3.4	4.4
Millard	6,694	6,118	5,678	4,033	7.7	40.8	Fredericksburg city	1	5,874	5,068	4,528	15.9	11.9
Morgan	6,226	2,467	2,045	1,780	20.6	14.9	Giles	369	11,623	10,793	9,090	7.7	18.7
Perkins	1,734	1,734	1,954	2,842	-	-31.2	Glocester	223	12,477	12,852	11,653	-2.8	10.1
Rich.	1,027	1,883	1,946	1,527	-3.2	27.4	Goochland	287	9,237	9,519	9,958	-3.0	-4.4
Salt Lake	758	131,426	77,725	58,457	68.1	33.0	Grayson	425	19,856	16,853	14,394	17.8	17.1
San Juan	7,701	2,377	1,023	2,857	132.4	138.4	Greene	607	6,937	6,214	5,222	11.6	16.0
Sanpete <sup>2</sup>	1,564	16,704	16,313	13,146	2.4	24.1	Greensville	307	11,890	8,758	8,230	21.8	18.6
Sevier <sup>2</sup>	1,978	9,775	8,451	6,199	15.7	36.3	Halifax	512	40,044	37,197	34,424	7.7	8.1
Summit	1,862	8,200	9,439	7,733	-13.1	22.1	Hanover	814	10,400	17,618	17,402	-2.4	1.2
Tooele	6,849	7,924	7,361	3,700	7.6	98.9	Henrico <sup>2</sup>	266	23,437	30,062	22,006	-22.0	36.6
Uinta	5,235	2,050	4,468	2,762	9.2	80.7	Henry	444	18,459	19,285	18,208	-4.2	5.8
Utah <sup>2</sup>	2,934	37,942	32,456	23,768	16.9	36.6	Highland	422	5,317	5,647	5,352	-5.8	5.5
Wasatch	4,354	8,920	4,736	3,585	88.3	87.0	Isle of Wight	314	14,923	15,102	11,313	13.9	15.8
Washington	2,465	5,123	4,612	4,009	11.1	15.0	James City	162	6,338	5,732	5,643	10.6	1.6
Wayne <sup>2</sup>	2,475	1,749	1,907	1,907	-8.3	-	King and Queen	320	9,576	9,265	9,669	3.4	-4.2
Weber	541	35,170	25,239	22,723	38.4	11.1	King George	153	6,378	6,918	6,641	-7.8	6.2
<b>VERMONT</b>	<b>9,124</b>	<b>355,958</b>	<b>343,641</b>	<b>332,422</b>	<b>3.6</b>	<b>3.4</b>	King William	263	9,547	8,880	9,605	2.0	-12.8
Addison	756	20,010	21,912	22,277	-8.7	-1.6	Lancaster	130	9,752	8,949	7,191	9.0	24.4
Bennington	661	21,378	21,705	20,448	-1.5	6.1	Lee	446	23,840	19,856	18,216	20.1	9.0
Caledonia <sup>2</sup>	618	26,031	24,351	23,436	6.8	4.0	Loudoun	519	21,167	21,948	23,274	-3.6	-5.7
Chittenden	643	42,443	38,600	38,883	-11.9	0.3	Louisia	516	16,578	16,517	16,997	0.4	-2.8
Essex	638	7,354	8,056	9,311	-8.3	-15.3	Lunenburg	430	12,780	11,705	11,372	9.2	2.9
Franklin	652	29,866	30,198	29,755	-1.1	1.5	Madison	324	10,655	10,216	10,225	-1.6	-0.1
Grand Isle	83	3,763	4,462	3,843	-15.7	1.6	Mathews	94	8,922	8,229	7,584	8.3	8.7
Lamoille	436	12,585	12,289	12,831	-2.4	-4.2	Middlesex	608	28,956	26,551	25,359	9.1	4.7
Orange	676	15,703	19,313	19,575	-3.2	-1.3	Montgomery <sup>2</sup>	396	17,268	15,852	17,742	8.9	-10.7
Orleans	688	23,337	22,024	22,101	6.0	-0.3	Nansemond	423	26,886	23,075	19,692	16.5	17.2
Rutland	911	48,130	44,209	45,397	8.9	-2.6	Nelson	473	16,821	16,075	15,336	4.6	4.8
Washington <sup>2</sup>	719	41,702	36,267	29,606	13.9	23.6	New Kent	191	4,682	4,865	5,511	-3.8	-11.7
Windham	795	26,932	26,600	26,547	1.0	0.4	Newport News city <sup>2</sup>	2	20,205	19,635	19,635	2.9	-
Windsor	948	33,981	32,225	31,706	4.5	1.6	Norfolk <sup>2</sup>	404	32,744	50,780	38,809	3.9	75.7
<b>VIRGINIA</b>	<b>40,262</b>	<b>2,061,612</b>	<b>1,854,184</b>	<b>1,665,980</b>	<b>11.2</b>	<b>12.0</b>	Norfolk city <sup>2</sup>	7	67,452	46,624	34,871	44.7	33.7
Accomac	502	36,650	32,570	27,277	12.5	19.4	Northampton	239	16,672	13,770	10,313	21.1	33.5
Albemarle	780	29,871	28,473	26,788	4.9	6.3	Northumberland	205	10,777	9,846	7,888	9.5	24.9
Alexandria	31	10,231	6,430	4,238	59.1	51.0	Orange	310	13,402	12,366	11,682	8.9	6.8
Alexandria city	1	15,329	14,528	14,339	5.5	1.3	Page	359	13,466	12,571	12,814	7.3	-1.9
Alleghany <sup>2</sup>	457	14,173	16,330	9,283	-13.2	75.9	Patrick	322	14,147	13,794	13,092	2.6	5.4
Amelia	371	8,720	9,077	9,068	-3.5	-0.3	Petersburg	485	17,195	15,493	14,147	11.6	8.9
Amherst	470	18,929	17,864	17,913	6.0	1.8	Petersburg city <sup>2</sup>	3	24,127	21,810	22,680	10.6	-3.8
Appomattox	342	8,904	9,662	9,559	-7.8	0.8	Pittsylvania <sup>2</sup>	1,012	50,709	46,894	49,636	8.1	-5.5
Augusta <sup>2</sup>	1,903	32,445	32,370	30,030	0.2	7.8	Portsmouth city <sup>2</sup>	3	33,190	17,427	13,268	90.5	31.3
Bath	545	6,538	5,595	4,587	16.9	22.0	Powhatan	273	6,099	6,824	6,791	-10.6	6.5
Bedford	791	29,549	30,356	31,213	-2.7	-2.7	Prince Edward	356	14,266	15,045	14,694	-5.2	2.4
Bland	360	5,154	5,497	5,129	-6.2	7.2	Prince George	294	7,848	7,752	7,872	-1.2	-1.5
Botetourt	548	17,727	17,161	14,854	3.3	15.5	Prince William	345	12,026	11,112	9,805	8.2	15.3
Cristol city	2	6,247	4,879	2,902	36.4	57.8	Princess Anne	111	11,526	11,192	9,510	3.9	17.7
Brunswick	557	19,244	15,217	17,245	6.6	5.6	Pulaski	333	17,246	15,009	12,790	18.1	14.2
Buchanan	514	12,334	9,692	5,867	27.9	65.2	Radford city <sup>2</sup>	5	4,202	3,344	.....	.....	25.7
Buckingham	291	20,291	15,266	14,383	0.0	6.1	Rappahannock	274	8,044	8,843	8,678	-9.0	-1.0
Buena Vista city <sup>2</sup>	3	3,245	2,388	.....	35.9	.....	Richmond	244	7,085	7,088	7,146	4.6	-0.8
Campbell <sup>2</sup>	552	23,043	23,256	21,378	-0.9	8.8	Richmond city <sup>2</sup>	11	127,625	85,050	81,388	50.1	4.5
Caroline	529	16,936	16,709	16,681	-0.7	0.2	Roanoke <sup>2</sup>	300	19,623	15,837	13,942	23.9	13.6
Carroll	158	21,116	19,303	15,497	9.4	24.6	Roanoke city <sup>2</sup>	5	34,874	21,495	16,159	62.9	33.0
Charles City	188	5,253	5,040	5,066	4.2	-0.5	Roanoke-bridge <sup>2</sup>	613	21,171	21,798	23,962	-2.9	-3.5
Charlotte	496	15,785	15,343	15,077	2.9	1.8	Scott	876	34,903	33,527	31,299	4.1	7.1
Charlottesville city	1	6,763	6,449	5,501	4.9	15.3	Russell	496	23,474	18,031	16,126	30.2	11.8
Chesterfield	471	21,289	18,804	16,965	13.3	10.3	Scott	333	23,814	22,694	21,694	4.9	4.6
Clarke	171	7,768	7,927	8,071	-5.8	-1.8	Shenandoah	510	20,942	20,233	19,671	3.4	3.0
Clifton Forge city <sup>2</sup>	1	4,448	.....	.....	.....	.....	Smyth	435	20,326	17,121	13,360	18.7	28.2
Craig	333	33,711	4,203	3,835	9.7	11.9	Southampton	604	26,302	22,848	20,078	15.1	13.8
Culpeper	384	14,472	14,223	13,233	-4.6	6.7	Spotsylvania	412	9,305	9,239	9,705	-7.5	-4.8
Cumberland	293	9,195	8,995	9,452	2.2	-5.1	Stafford	274	8,979	8,697	7,862	3.8	10.0

<sup>1</sup> State total includes population (2,874) of Indian reservations specially enumerated in 1890, not distributed by counties.  
<sup>2</sup> For changes in boundaries, etc., of counties, see p. 124.  
<sup>3</sup> See heading to table, p. 103.  
<sup>4</sup> State total includes population (9,715 in 1900 and 9,246 in 1890) of Manchester city, made independent of Chesterfield County in 1874, annexed to Richmond city, April 15, 1910.



AREA AND POPULATION OF COUNTIES OR EQUIVALENT SUBDIVISIONS IN THE UNITED STATES: 1910, 1900, AND 1890—Continued.

[Per cent not shown where base is less than 100. A minus sign (—) denotes decrease.]

Table G4—Con. COUNTY.	Land area in square miles: 1910	POPULATION.			PER CENT OF INCREASE.		COUNTY.	Land area in square miles: 1910	POPULATION.			PER CENT OF INCREASE.	
		1910	1900	1890	1900-1910	1890-1900			1910	1900	1890	1900-1910	1890-1900
<b>VIRGINIA—Con.</b>													
Staunton city <sup>1</sup> .....	3	10,604	7,269	6,575	45.5	4.5	Lewis.....	393	18,281	16,980	15,895	7.7	6.8
Surry.....	278	9,715	5,459	5,256	14.7	2.6	Lincoln.....	418	20,491	19,643	11,246	32.8	37.2
Sussex.....	315	13,401	12,082	11,100	13.1	8.8	Madison.....	338	14,476	8,955	11,101	108.1	—37.3
Tazewell.....	531	24,946	23,384	19,899	6.7	17.5	McDowell.....	533	47,856	18,747	7,900	155.3	156.8
Warren.....	216	8,589	8,837	8,280	—2.8	6.5	Morgan.....	315	42,794	32,490	20,721	32.0	56.0
Warwick.....	67	6,041	4,888	6,650	23.6	—20.5	Marshall.....	310	33,388	26,444	20,735	22.5	27.5
Washington.....	402	32,830	28,995	26,118	13.2	11.0	Massanutten.....	475	23,019	24,142	22,863	—4.7	5.0
Westmoreland.....	252	9,313	9,243	8,399	0.8	10.0	Mercer.....	419	38,371	23,023	16,002	66.7	43.9
Winchester city.....	1	5,864	5,161	5,196	13.6	—0.7	Mineral.....	349	16,674	12,583	12,085	29.4	6.6
Wise.....	1	34,167	19,633	9,745	73.8	113.0	Mingo.....	416	19,431	11,559	7.1	—	
Wythe.....	473	20,372	20,437	18,019	—0.3	13.4	Monongalia.....	358	24,324	19,049	15,705	27.7	21.3
York.....	136	7,757	7,482	7,696	—3.7	—1.5	Monroe.....	457	13,055	13,130	12,429	—0.6	5.6
<b>WASHINGTON</b>													
Adams.....	1,912	10,920	4,840	2,098	125.6	130.7	Morgan.....	233	7,848	7,294	6,744	7.6	8.2
Asotin.....	636	5,831	3,366	1,650	73.2	113.0	Nicholas.....	680	17,699	11,403	9,309	55.2	22.5
Benton.....	1,171	7,937	2,437	4,924	—	*61.4	Ohio.....	107	57,572	48,024	41,577	19.9	15.6
Chewahals.....	1,927	35,590	15,124	9,249	135.3	—	Pendleton.....	699	9,349	9,167	8,151	2.0	5.2
Chelan <sup>1</sup> .....	2,900	15,104	3,931	2,842	—	—	Pleasant.....	132	8,074	9,945	7,539	—13.6	24.0
Clallam.....	1,726	6,755	5,608	2,771	20.6	—	Pocahontas.....	904	14,740	5,372	6,834	72.0	25.8
Clark.....	634	26,115	13,419	11,700	94.6	14.6	Preston.....	650	26,341	22,727	20,355	15.9	11.7
Columbia.....	858	7,042	7,128	6,709	—1.2	6.2	Putnam.....	2,900	15,387	17,630	14,942	7.3	20.8
Cowlitz.....	1,153	12,861	7,877	5,917	58.5	38.1	Raleigh.....	597	25,633	12,436	9,597	106.1	20.6
Douglas <sup>1</sup> .....	1,787	9,227	4,926	3,161	87.3	55.8	Randolph.....	1,036	26,028	17,670	11,633	47.3	51.9
Ferry <sup>1</sup> .....	2,220	4,800	4,562	—	5.2	—	Richland.....	453	17,875	18,201	16,621	—5.4	13.7
Franklin.....	1,206	5,153	486	696	960.3	—30.2	Roane.....	522	21,543	19,552	15,303	8.5	29.7
Garfield.....	1,094	4,199	3,918	3,897	7.2	0.5	Summers.....	369	18,420	16,255	13,167	13.2	24.0
Grant <sup>1</sup> .....	2,740	6,698	—	—	—	—	Taylor.....	175	16,554	14,978	12,147	10.5	23.3
Island.....	208	4,704	1,870	1,787	151.6	4.6	Tucker.....	405	18,675	13,433	6,459	39.0	108.0
Jefferson.....	1,747	8,337	5,712	8,368	45.6	3-32.2	Tyler.....	260	16,211	18,252	11,962	—11.2	52.6
King.....	2,111	28,638	110,653	63,869	136.0	371.8	Upshur.....	351	16,629	14,696	12,714	13.2	15.6
Klickitat.....	371	17,647	4,767	4,624	160.8	443.3	Wayne.....	517	24,851	23,619	18,532	2.0	38.6
Kittitas <sup>1</sup> .....	2,329	18,561	9,704	8,777	91.3	10.6	Webster.....	583	9,680	8,862	4,733	9.2	85.3
Klitskita <sup>1</sup> .....	1,825	10,180	6,407	5,167	58.9	24.0	Wetzel.....	337	26,385	22,880	16,841	4.3	35.9
Lewis.....	2,869	32,127	15,157	11,499	112.0	31.8	Wood.....	1,047	10,047	10,298	9,411	—12.0	0.0
Lincoln.....	2,802	17,539	11,969	9,312	46.5	28.5	Wood.....	364	38,001	34,452	28,612	10.3	20.4
Mason.....	960	5,156	3,810	2,826	35.3	34.8	Wyoming.....	502	10,392	8,380	6,247	24.0	34.1
Okanogan <sup>1</sup> .....	5,221	12,887	4,689	1,467	174.8	—	<b>WISCONSIN</b>						
Pacific.....	893	12,532	4,934	4,358	109.5	37.3	Adams.....	684	8,004	9,141	6,889	—5.9	32.7
Pierce.....	1,701	120,812	55,515	50,940	117.6	9.0	Adair <sup>1</sup> .....	1,082	21,959	20,176	20,363	8.9	—2.6
Saa Juan.....	178	3,603	2,928	2,732	23.1	41.3	Bayfield.....	1,503	15,987	14,392	7,390	11.1	*89.4
Skagit <sup>1</sup> .....	1,774	29,241	14,272	5,747	104.9	60.0	Buffalo.....	687	16,096	16,765	15,997	—4.5	4.8
Skamania.....	1,635	2,887	710	710	—	—	Burnett.....	860	9,026	7,478	4,393	20.7	70.2
Snohomish.....	2,064	59,209	23,950	8,514	147.2	*175.8	Calumet.....	324	16,701	17,878	16,639	—2.2	2.6
Spokane.....	1,756	139,404	57,542	37,487	142.3	53.5	Chippewa.....	1,239	22,039	33,037	25,143	—2.3	31.4
Stevens <sup>1</sup> .....	3,866	25,297	10,543	4,341	139.9	*129.3	Clark.....	1,218	30,074	25,848	17,708	16.8	46.0
Thurston.....	709	17,581	9,927	9,675	77.1	2.6	Columbia.....	778	31,129	31,121	28,350	(*)	9.8
Wahkiakum.....	267	3,285	2,819	2,526	16.5	11.6	Crawford.....	579	16,288	17,286	15,987	—3.8	8.1
Walla Walla.....	1,265	31,931	18,680	12,224	70.9	92.8	Dane.....	1,202	77,435	69,435	59,578	11.5	16.5
Whitman.....	2,082	49,511	24,716	18,591	105.3	*27.8	Dodge.....	897	47,436	46,631	44,984	1.7	3.7
Yakima <sup>1</sup> .....	5,059	41,709	13,462	4,429	209.8	*133.8	Door.....	469	18,711	17,583	15,682	6.4	12.1
<b>WEST VIRGINIA</b>													
Barbour.....	348	18,588	14,198	12,702	11.7	11.8	Douglas.....	1,337	47,422	36,335	13,468	30.5	169.8
Berkeley.....	325	21,999	19,409	18,702	13.0	4.1	Duoo.....	609	25,220	25,043	22,664	9.9	10.5
Boone.....	516	10,831	8,194	6,883	26.1	19.0	Eau Claire.....	638	22,731	31,692	30,073	3.2	3.8
Braxton.....	507	29,023	18,904	13,928	21.8	35.7	Florence.....	497	8,381	8,197	2,604	5.8	22.8
Brooke.....	89	11,098	7,219	6,660	53.7	8.4	Food du Lac.....	726	51,610	47,589	44,088	8.4	7.9
Cabell.....	261	46,685	29,252	23,585	56.6	24.0	Forest <sup>1</sup> .....	1,400	6,782	1,896	1,012	385.8	37.9
Calhoun.....	286	11,288	10,266	8,155	9.7	25.9	Frank.....	1,168	39,007	38,884	36,631	0.3	6.1
Clay.....	332	10,233	8,248	4,659	24.1	77.0	Grant.....	602	21,941	22,732	22,732	—	—
Doddridge.....	317	12,672	13,689	12,183	—7.4	12.4	Green Lake.....	360	15,491	15,797	15,163	—1.9	4.2
Fayette.....	667	51,908	31,987	20,542	62.3	55.7	Iowa.....	781	22,497	23,114	22,117	—2.7	4.5
Gilmer.....	331	11,379	11,762	9,740	—3.3	20.7	Iron <sup>1</sup> .....	792	8,306	6,616	—	—	25.5
Grant.....	461	7,838	7,275	6,802	7.7	7.0	Jackson.....	990	17,075	17,466	15,797	—2.2	10.6
Greenbrier.....	998	24,833	20,683	18,034	20.1	14.7	Jefferson.....	552	34,306	34,789	33,530	—1.4	3.8
Hamshire.....	348	11,084	11,806	11,419	—0.9	3.4	Jeneau.....	802	19,669	20,629	17,121	—5.1	20.5
Hancock.....	83	10,465	6,683	6,414	56.4	4.3	Kenosha.....	282	32,929	21,707	15,581	51.7	39.3
Hardy.....	574	9,163	8,449	7,567	8.5	11.7	Kewaunee.....	337	16,784	17,212	16,153	—2.5	6.6
Harrison.....	416	35,281	27,630	21,919	74.7	26.3	La Crosse.....	481	43,996	42,997	38,801	2.3	10.8
Jackson.....	201	20,650	22,987	19,021	—8.8	2.9	Lafayette.....	642	20,075	20,939	20,265	—4.2	3.4
Jefferson.....	211	15,589	15,935	15,533	—0.3	2.5	Lan Dodge.....	873	17,023	12,583	9,405	35.9	32.6
Kanawha.....	860	81,457	54,096	42,756	48.9	27.9	Lincoln.....	902	19,064	16,269	12,008	17.2	35.5
Manitowoc.....	602	44,978	42,261	37,831	6.4	11.7	Manitowish.....	1,554	35,354	30,369	27.3	—	
Marathon.....	1,415	33,512	30,822	20,304	9.7	51.8	Marquette.....	457	10,741	10,509	9,676	2.2	8.6
Marquette.....	457	10,741	10,509	9,676	2.2	8.6	Milwaukee.....	235	433,187	330,017	236,101	31.3	39.8

<sup>1</sup> For changes in boundaries, etc., of counties, see p. 124.  
<sup>2</sup> State total includes population (7,842) of Indian reservations specially enumerated in 1890, not distributed by counties.  
<sup>3</sup> See footnote to table, p. 103.

<sup>4</sup> State total includes population (6,450) of Indian reservations specially enumerated in 1890, not distributed by counties.  
<sup>5</sup> Less than one-tenth of 1 per cent.

POPULATION OF COUNTIES.

AREA AND POPULATION OF COUNTIES OR EQUIVALENT SUBDIVISIONS IN THE UNITED STATES: 1910, 1900, AND 1890—Continued.

[Per cent not shown where base is less than 100. A minus sign (—) denotes decrease.]

Table 64—Con.	Land area in square miles: 1910	POPULATION.			PER CENT OF INCREASE.		COUNTY.	Land area in square miles: 1910	POPULATION.			PER CENT OF INCREASE.	
		1910	1900	1890	1900-1910	1890-1900			1910	1900	1890	1900-1910	1890-1900
<b>WISCONSIN—Con.</b>													
Monroe.....	937	28,881	28,103	23,211	2.8	21.1	Walworth.....	560	29,614	29,259	27,860	1.2	5.0
Oconto.....	1,118	25,657	20,874	15,009	22.9	137.5	Washington.....	431	8,196	5,521	2,926	48.5	88.7
Ozaukee.....	901	11,433	8,575	5,010	28.8	77.1	Waushara.....	549	23,734	23,589	22,751	0.8	3.7
Pepin.....	646	49,102	46,247	38,660	6.2	118.9	Winnebago.....	759	37,100	35,229	33,270	5.3	5.9
Pierce.....	233	17,123	16,363	14,943	4.6	9.5	Wood.....	809	32,782	31,615	26,794	3.7	18.0
Portage.....	236	7,577	7,905	6,932	-4.1	14.0	Wyomissing.....	646	18,836	15,972	13,507	18.2	38.2
Price.....	563	22,079	23,943	20,385	-7.8	17.5	Yellowstone.....	459	62,116	58,225	50,097	6.7	16.0
Racine.....	716	35,538	31,203	43,220	8.5	18.5	<b>WYOMING.....</b>	<b>97,594</b>	<b>145,965</b>	<b>92,331</b>	<b>82,555</b>	<b>57.7</b>	<b>47.9</b>
Richland.....	925	11,160	11,900	12,139	-3.4	16.0	Albany.....	4,401	11,574	13,084	8,865	-11.6	47.6
Rusk.....	735	25,910	26,530	23,139	-3.4	16.0	Bichorn.....	6,768	8,886	4,328	105.3	—	
St. Croix.....	842	32,869	33,000	30,575	-0.4	8.0	Carbon.....	8,029	11,282	9,589	6,857	17.7	59.8
Sauk.....	1,230	6,227	3,593	1,977	73.3	137.6	Converse.....	6,740	6,294	3,337	2,738	88.6	21.9
Shawano.....	1,158	31,884	27,475	19,236	16.0	134.4	Crook.....	5,441	6,492	3,137	2,338	106.9	34.2
Sheboygan.....	521	54,888	50,345	42,489	9.0	18.5	Fremont.....	12,659	11,822	5,357	2,463	120.7	137.9
Taylor.....	991	13,641	11,262	6,731	21.1	67.3	Johnson.....	4,175	3,453	2,361	2,357	46.3	0.2
Trempealeau.....	748	22,923	23,114	18,920	-0.8	22.2	Laramie.....	6,992	26,127	20,181	16,777	29.5	20.3
Vernon.....	821	28,116	28,341	25,111	-0.8	12.9	Natrona.....	5,333	4,766	1,785	1,094	167.0	63.2
Vilas.....	833	6,019	4,929	—	22.1	—	Park.....	5,420	4,909	—	—	—	—
							Sheridan.....	2,575	16,324	5,122	1,972	218.7	159.7
							Sweetwater.....	10,500	11,575	8,456	4,941	36.9	71.1
							Teton.....	11,944	16,982	12,223	7,414	38.9	64.0
							Union.....	4,593	4,960	2,263	2,422	54.9	32.2
							Weston.....	2,904	519	3,369	467	40.7	21.0
							Yellowstone Nat.Pk. <sup>1</sup>	2,904	519	3,369	467	40.7	21.0

<sup>1</sup> See headnote to table, p. 103.

<sup>2</sup> For changes in boundaries, etc., of counties, see p. 124.

<sup>3</sup> State total includes population (1,850) of Indian reservations specially enumerated in 1890, not distributed by counties.

<sup>4</sup> Geographically located within the limits of Wyoming, Idaho, and Montana; total population returned in Wyoming.

AREA AND POPULATION OF SUBDIVISIONS OF ALASKA IN 1910, HAWAII IN 1910, 1900, AND 1890, AND PORTO RICO IN 1910 AND 1899.

[A minus sign (—) denotes decrease.]

Table 65	RECORDER'S DISTRICT.	1910	RECORDER'S DISTRICT.	1910	RECORDER'S DISTRICT.	1910
	<b>ALASKA<sup>1</sup></b> (area in sq. miles, 590,884).....	<b>64,356</b>	<b>ALASKA—Continued.</b>		<b>ALASKA—Continued.</b>	
	FIRST JUDICIAL DISTRICT.....	15,216	THIRD JUDICIAL DISTRICT.....	20,078	FOURTH JUDICIAL DISTRICT.....	16,711
	Juneau district.....	5,854	Aleutian Islands district.....	1,083	Chandalar district.....	368
	Ketchikan district.....	3,320	Bristol Bay district.....	4,502	Circle district.....	799
	Sitka district.....	1,850	Cook Inlet district.....	677	Eagle district.....	543
	Skagway district.....	1,380	Copper Center district.....	553	Fairbanks district.....	7,675
	Wrangell district.....	1,652	Cardova district.....	1,779	Fort Gibbon district.....	858
	SECOND JUDICIAL DISTRICT.....	12,351	Hianna district.....	271	Fortymile district.....	341
	Cape Nome district.....	3,924	Kayak district.....	623	Hot Springs district.....	372
	Council City district.....	686	Kenai district.....	1,692	Kantishna district.....	68
	Fairhaven district.....	2,210	Kodiak district.....	2,448	Koyukuk district.....	455
	Kongarak district.....	308	Kuskokwim district (part of).....	19	Kuskokwim district (part of).....	491
	Kuskokwim district (part of).....	2,201	[For total, see judicial district 2.]	677	[For total, see judicial district 2.]	372
	Total for Kuskokwim district in judicial districts 2, 3, and 4.....	2,711	Nabesna district.....	103	Mount McKinley district.....	232
	Nostak-Kobuk district.....	2,262	Prince William Sound district.....	210	Nulato district.....	785
	Port Clarence district.....	1,007	Unga Peninsula district.....	1,303	Ophir district.....	562
	St. Lawrence Island district.....	293	Valdez district.....	4,815	Oter district.....	1,224
	St. Michael district (part of).....	1,127			Rampart district.....	370
	Total for St. Michael district in judicial districts 2 and 4.....	2,255			St. Michael district (part of).....	1,128
					[For total, see judicial district 2.]	430
					Tanana district.....	430

<sup>1</sup> The population of Alaska in 1900 was 63,592 and in 1890, 32,052; from 1900 to 1910 the increase was 764, or 1.2 per cent; from 1890 to 1900 it was 31,540, or 98.4 per cent.

Table 65—Continued.

COUNTY.	Land area in square miles: 1910	POPULATION.			PER CENT OF INCREASE.	
		1910	1900	1890	1900-1910	1890-1900
<b>HAWAII<sup>1</sup></b> .....	<b>6,449</b>	<b>191,909</b>	<b>154,001</b>	<b>89,990</b>	<b>24.6</b>	<b>71.1</b>
Hawaii.....	4,015	55,382	46,843	20,754	18.2	75.1
Honolulu.....	600	82,078	58,504	31,194	40.2	87.5
Kalawao.....	11	785	1,177	—	-33.3	—
Kauai.....	641	23,932	20,734	11,859	15.5	74.8
Mauai.....	1,182	29,762	26,743	12,013	11.3	32.5

<sup>1</sup> County organization went into effect in 1905; comparison for 1890 and 1900 made from population of island groups.

<sup>2</sup> Figures derived from the census taken as of Dec. 28, 1890, under the direction of the Hawaiian Government.

<sup>3</sup> Includes population, not returned separately, of territory taken to form Kalawao County in 1905.







# PERCENTAGE OF INCREASE IN TOTAL POPULATION, BY COUNTIES: 1900-1910.

Thirteenth Census of the United States: 1910.

Department of Commerce, Bureau of the Census.

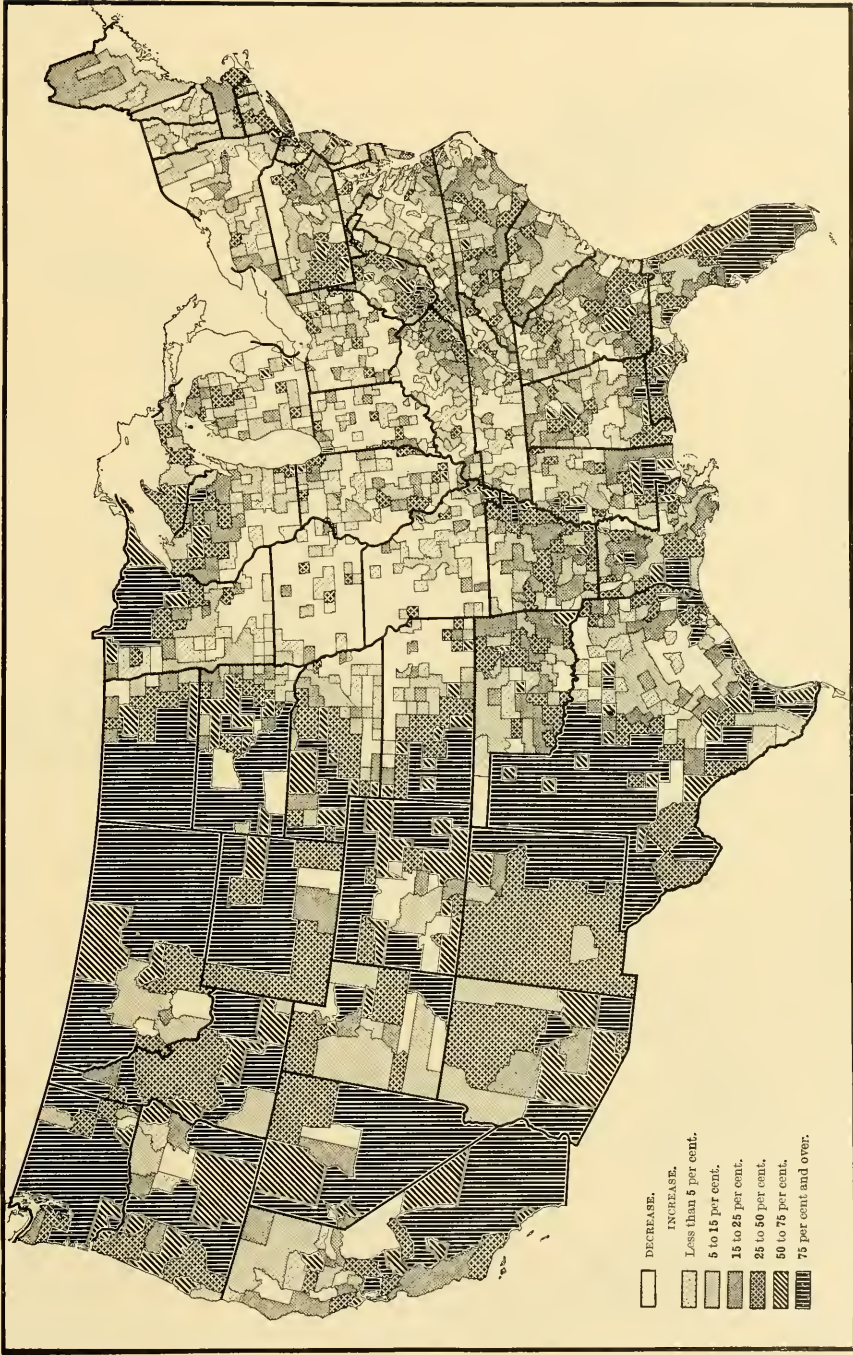

POPULATION PER SQUARE MILE, BY COUNTIES: 1910.

Thirteenth Census of the United States: 1910.

Department of Commerce, Bureau of the Census.

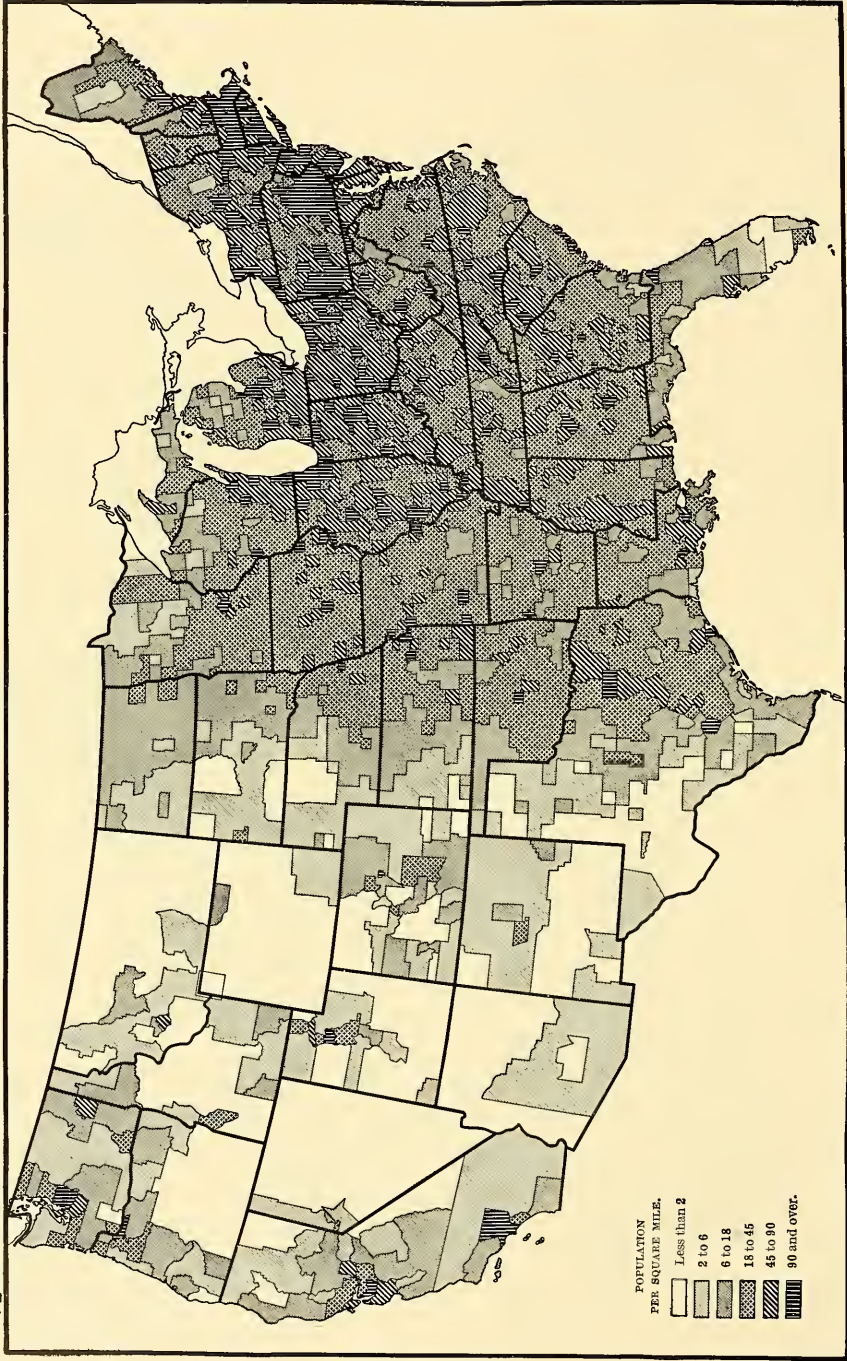



# RURAL POPULATION PER SQUARE MILE, BY COUNTIES: 1910.

Thirteenth Census of the United States: 1910.

Department of Commerce, Bureau of the Census.

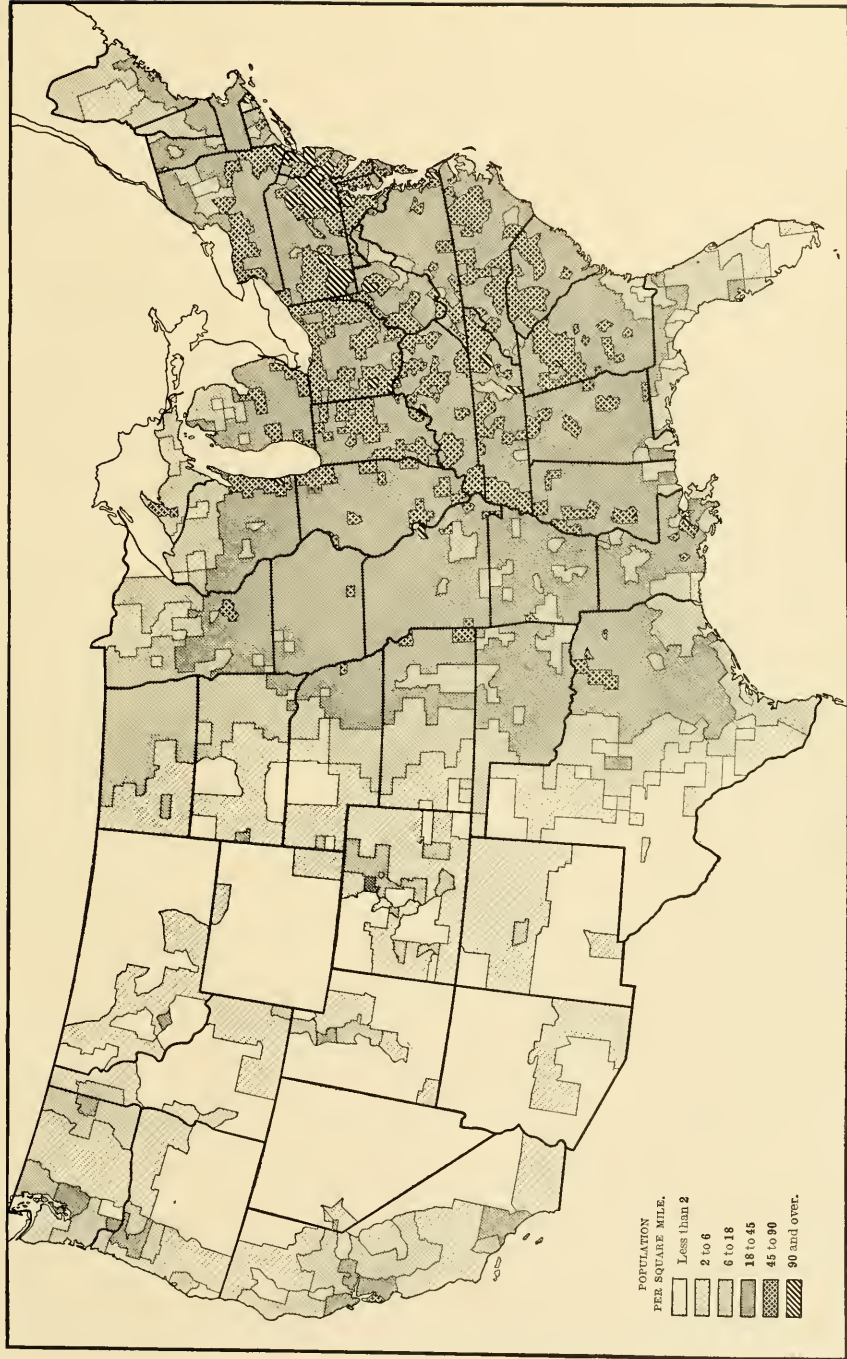





























LIBRARY OF CONGRESS

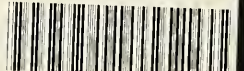

0 013 962 046 A

