

The Library
of the
University of North Carolina



Collection of North Caroliniana

This book was presented

by
R. P. W. Connor

C 378

UPY

1929

c. 3

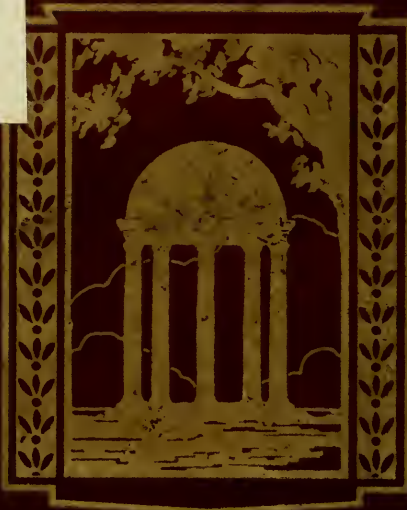



UNIVERSITY OF N.C. AT CHAPEL HILL



00033989042

*This book must not
be taken from the
Library building.*

50g '35 07
6 Oct '37 EA

5 Nov '38 W

14 Mar '39 W

11/25/52

Sept 26, 52 We

FEB 20 1962

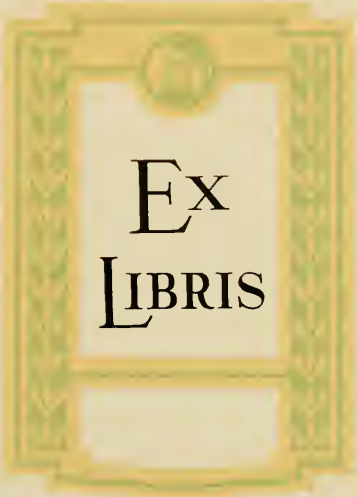

EX
LIBRIS

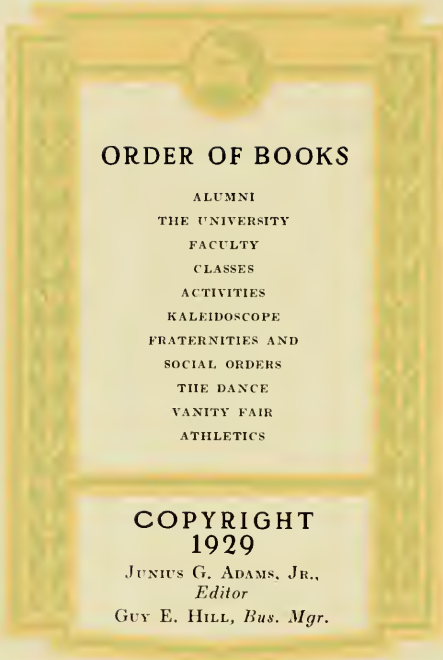

ORDER OF BOOKS

ALUMNI
THE UNIVERSITY
FACULTY
CLASSES
ACTIVITIES
KALEIDOSCOPE
FRATERNITIES AND
SOCIAL ORDERS
THE DANCE
VANITY FAIR
ATHLETICS

**COPYRIGHT
1929**

JUNIOUS G. ADAMS, JR.,
Editor
GUY E. HILL, *Bus. Mgr.*

YACKETY YACK-1929



Published Annually
by the
PUBLICATIONS UNION
of the
UNIVERSITY OF NORTH CAROLINA
Chapel Hill

VOLUME XXXIX

THE STAFF

JUNIUS G. ADAMS, JR.,
Editor in Chief

GUY E. HILL,
Business Manager

ROBERT A. HOVIS,
Assistant Editor

TRAVIS T. BROWN,
Associate Editor

LINWOOD P. HARRELL,
Associate Editor

J. F. WILY, JR.,
Assistant Business Manager

CLAUDE FARRELL,
Advertising Manager

FOREWORD

WITH no little pride—a pride born of effort if not of achievement—we, the editors of this year book, present it in the light of the present. With faint hearts we regard it in the light of the future, realizing full well that a decade hence today's handiwork will reflect upon us but small credit and little glory.

Glancing backward through dust-covered volumes of this book which depict other days and other styles, we find them but cumbersome collections of unimpressive pages and weird photographs. Meanwhile we groom this volume for a no less inglorious fate.

We present, then, the record of but a single college year—a fragmentary crayon sketch, the colors of which will fade and smear and become grotesque. But if the sketch, while fresh, is worthy, we have accomplished our purpose. We care not that the future college generations will regard our volume as a sort of curio—or that you, gentle reader, having found it in a long-forgotten corner, will some day hand it, open at a well-thumbed page, to your posterity, and point and say, smiling sheepishly the while—"That's how your papa looked when he was young."



ANDREW HENRY PATERSON, M.A., D.Sc.

DEDICATION

FOR twenty years Doctor Patterson was a member of the faculty of the University. Graduated here in 1891, he returned to teach in 1908. Many students knew him as an inspiring teacher, but more knew him as a sympathetic friend. He was never too busy to give of his time and interest to anyone who needed his help or advice. He had the gift of infinite patience and at the same time of untiring perseverance. Kindly, sympathetic, quiet, he exemplified as few men do the real meaning of the word 'gentleman.' He died in the prime of usefulness last September, but he made too deep an impression on Carolina ever to be forgotten. And so to the memory of Andrew Henry Patterson, scholar, teacher, friend, this volume is affectionately dedicated.

IN MEMORIAM

WILLIAM ROWLEY BARROWS, '30
NEWINGTON, CONN.
1906-1928

JOSEPH ALLEN BULLOCK, '28
CREEDMORE, N. C.
1905-1928

CONSTANCE ELLIS, '30
HENDERSON, N. C.
1908-1928



Mamma





ALBERT L. COX, '04
Raleigh, N. C.
Lawyer



LACY L. LITTLE, '89
Mangum, N. C.
Ministry



CHARLES A. JONAS, '03
Lincolnton, N. C.
Member House of Representatives



L. AMES BROWN, '10
New York, N. Y.
President, Lord, Thomas, and Logan



CHARLES PHILLIPS RUSSELL, '04
New York, N. Y.
Author



O. MAX GARDNER, '06
Raleigh, N. C.
Governor of North Carolina



JOHN J. PARKER, '07
Charlotte, N. C.
*Judge of United States
Circuit Court*



J. K. HALL, '01
Richmond, Va.
Physician



BOWMAN GRAY, '90
Winston-Salem, N. C.
*President, R. J. Reynolds
Tobacco Company*



LAWRENCE S. HOLT, JR., '04
Asheville, N. C.
Manufacturer



FRANK PAGE, '98
Raleigh, N. C.
*Chairman State Highway
Commission*



LINDSAY HOPKINS, '01
Atlanta, Ga.
*Director Federal Reserve
Bank of Atlanta*



ROBERT W. WINSTON, '79
Chapel Hill, N. C.
Author



JOHN SPRUNT HILL, '89
Durham, N. C.
State Highway Commissioner



T. GRIER MILLER, '06
Philadelphia, Pa.
Physician



EDGAR TURLINGTON, '11
Washington, D. C.
Diplomat



The University









THE UNIVERSITY OF CHICAGO

















W. H. H. H.
1877

Faculty



IN THAT IT IS OUR ENDEAVOR TO PRESENT THROUGH THIS VOLUME A MORE OR LESS COMPREHENSIVE VIEW OF ALL THE ASPECTS OF LIFE AT THE UNIVERSITY DURING THE YEAR PAST, ATTENTION IS AT ONCE DRAWN TO THE FACULTY. UNABLE TO INCLUDE THE ENTIRE FACULTY, THE SENIOR CLASS HAS CHOSEN THESE MEN AS ITS TEN MOST REPRESENTATIVE MEMBERS.



HARRY WOODBURN CHASE, PhD., LL.D.

The President's-Message

WITH passing years a book such as this comes to stand for youth at its happiest time. Much as this book means to you now, it will mean far more later on, as it brings back memories of carefree days on the campus of the University.

No man can live here for a campus generation without being forever a different person. Memories of splendid achievement reach out to him from the past. He feels himself a member of that great brotherhood which began here one hundred and thirty-five years ago. A University atmosphere which is alive and free surrounds him. For him, too, there is the challenge of the future. He comes into his kingdom at a time of opportunity and of the enlargement of horizons. He knows that, as a University man, tasks are waiting for him.

May this volume always recreate something of the mood in which you now stand facing life. May it be both a source of tender memories and a challenge and an inspiration to your spirit.

H. W. CHASE, *President.*



FRANK
PORTER
GRAHAM, M.A.

*Professor of
History*

ROBERT
DIGGS
WIMBERLY
CONNOR, Ph.B.

*Kenan Professor
of History
and Government*



KEENER
CHAPMAN
FRAZER, M.A.

*Assistant
Professor of
Government*



GUSTAV
THEODOR
SCHWENNING, Ph.D.

*Associate
Professor of
Business
Administration*



ERICH
WALTER
ZIMMERMAN. Ph.D.

*Professor of
Commerce
and Resources*



ADDISON
HIBBARD, M.A.

*Professor of
English and
Dean of the
College of
Liberal Arts*

JOHN
CORIDEN
LYONS, Ph.D.

*Assistant
Professor
of French*



ERNEST
LLOYD
MACKIE, Ph.D.

*Associate
Professor of
Mathematics*



ROBERT ALLEN
McPHEETERS,
A.B., LL.B.

*Assistant
Professor of
Business Law*



DUDLEY
DeWITT
CARROLL, M.A.

*Professor of
Economics and
Dean of the
School of
Commerce*



Classes





SENIORS



CARR



HENDERSON



LEATH



PRICE



COX

Officers of the Senior Class

CHARLES A. CARR	<i>President</i>
JOHN M. HENDERSON	<i>Vice-President</i>
McLEAN B. LEATH	<i>Secretary</i>
J. C. PRICE	<i>Treasurer</i>
H. E. COX	<i>Representative on Student Council</i>

CLASS DAY OFFICERS

G. V. COWPER <i>Lawyer</i>	W. D. PERRY <i>Poet</i>	HARRY WEATHERLY <i>Statistician</i>
H. J. FOX <i>Historian</i>		LINCOLN KESLER <i>Prophet</i>

EXECUTIVE COMMITTEE

CHARLES BROWN, <i>Chr.</i>	WYETH RAY	JOHN MEWBORN
HARRY WEATHERLY	HAROLD WELBORN	HENRY BROWN
HERBERT FOX	WILLIAM WALL	BOWMAN GRAY
FRANK WILSON	WALTER SPEARMAN	McDONALD GRAY
	GEORGE SHEPARD	



James Carroll Abbott

ELIZABETH CITY, N. C.

Age: 20, Degree: B.S.

Commerce

Assistant in Accounting.
Delta Sigma Pi.

Roy F. Abernethy

HICKORY, N. C.

Age: 23, Degree: B.S.

Chemistry.

Alpha Chi Sigma.



Francis Lee Adams

MARION, N. C.

Age: 22, Degree: B.S. in C.E.

William Cain Chapter American
Society of Civil Engineers; Coop.
Phi Kappa Sigma; Tau Beta Pi.

Junius Greene Adams, Jr.

BILTMORE FOREST, N. C.

Age: 20, Degree: A.B.

Sophomore Order of Shieks;
Junior Order of Gorgon's Head;
Commencement Marshal; German
Club; Vice-President German
Club; Freshman Track; Varsity
Golf (3); Alternate Captain Golf
(3); Vice-President S. I. C. Golf
Association (4); Coop; Glee Club
(1, 2); *Yackety Yack* Staff (1, 2,
3); Editor-in-Chief (4); German
Club Executive Committee; Activi-
ties Committee; Assistant Leader
Gorgon's Head Ball.
Sigma Alpha Epsilon.



Mary Elizabeth Adams

COLERAINE, N. C.

Age: 20, Degree: A.B.

Education

Wilbur Royster Adams

ANGIER, N. C.

Age: 20, Degree: PhG.

Phi Delta Chi.





Marion R. Alexander

ASHEVILLE, N. C.

Age: 19, Degree: B.S.

Commerce

Business Manager *Tar Heel*;
Chairman Publicity Committee;
North Carolina Club.
Sigma Phi Epsilon.



James Bruton Allen

TROY, N. C.

Age: 20, Degree: A.B.

Pi Kappa Alpha.



George E. Anderson

POTSDAM, N. Y.

Age: 21, Degree: B.S.

Commerce



William Redmond Anderson

ROCKY MOUNT, N. C.

Age: 21, Degree: B.S. in C.E.

William Cain Society of Civil
Engineers; Freshman Friendship
Council (1).



Buren Frost Andrews

TRINITY, N. C.

Age: 21, Degree: B.S.

Commerce.

High Point Club; Randolph
County Club.



Vance Odell Ayers

PLYMOUTH, N. C.

Age: 22, Degree: B.S.

Pre-Med; A.B. Education



Charles Lightfoot Ball, Jr.

ELIZABETH CITY, N. C.

Age: 24, Degree: B.S.

Medicine

Elisha Mitchell Scientific Society;
Medical Society; Freshman Track
and Baseball; Varsity Track (2,
3).

Theta Kappa Psi.



James Weeks Ball

ELIZABETH CITY, N. C.

Age: 22, Degree: B.S.

Commerce

Baseball (3, 4).



Ray Wolsey Ballard

WALNUT, N. C.

Age: 23, Degree: B.S.

Commerce.



Mary Alice Barber

FOREST CITY, N. C.

Age: 22, Degree: A.B.

Education.



Albert Earl Barnhardt

CONCORD, N. C.

Age: 21, Degree: A.B.

Track (1, 2, 3); Black and White
Revue; Cheerios (2); Intra-Mural
Basketball and Track.

James Leonard Barnhardt

HUNTERSVILLE, N. C.

Age: 20, Degree: A.B.

Education.

Varsity Baseball; Monogram Club.

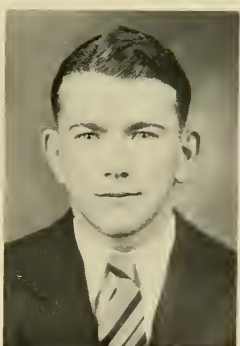



James Alexander Barnwell

MEBANE, N. C.

Age: 21, Degree: B. S.

Commerce.

Acacia.

Walter Clyde Barnwell

PROSPECT HILL, N. C.

Age: 21, Degree: PhG.

American Pharmaceutical Association.

Phi Delta Chi.

William A. Baxter

GREENSBORO, N. C.

Age: 22, Degree: B.S. in E.E.

Freshman Baseball; American Institute Electrical Engineers.
Theta Phi.

Eugene DuBose Blakenly, Jr.

CAMDEN, S. C.

Age: 21, Degree: B.S. in C.E.

Palmetto Club; William Cain Chapter American Society of Civil Engineers.

Theta Chi; Phi Beta Kappa; Tau Beta Pi.

Lewis Taylor Bledsoe

ASHEVILLE, N. C.

Age: 23, Degree: J.L.B.

President Democratic Student Club; Chairman N. C. College League for Smith; President Dialectic Senate; President Debate Council; Intercollegiate Debates against N. C. State College, University of Va., University of Ala.; Y. M. C. A. Cabinet; Pan-Hellenic Council; German Club.

Sigma Phi Epsilon; Phi Alpha Delta; Epsilon Phi Delta; Tau Kappa Alpha.

Nicholas Alexander Bogoluboff

CHAPEL HILL, N. C.

Age: 30, Degree: B.C.S.

Epsilon Phi Delta.

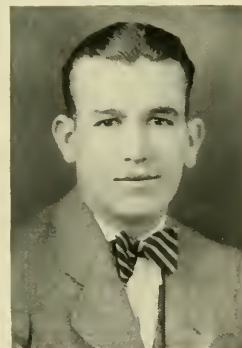



Malcolm Ray Bonner

BONNERTON, N. C.

Age: 21, Degree: A.B.

Education.

Phi Assembly; Vice-President
Essex; Beaufort County Club.
Sigma Zeta; Phi Beta Kappa.



Arnold Borden

GOLDSBORO, N. C.

Age: 20, Degree: A.B.

Phi Assembly; Cabin.
Sigma Nu; Epsilon Phi Delta.



William Jackson Bost

CONCORD, N. C.

Age: 25, Degree: A.B.

Education.

Freshman Baseball; Varsity '28;
Dialectic Senate.

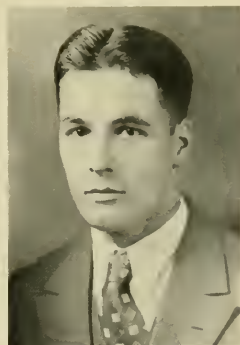

Girard Edgar Boudreau

CHAPEL HILL, N. C.

Age: 25, Degree: B.S. in M.E.



Ned Ornell Bowman

BEREA, KY.

Age: 25, Degree: A.B.

Clifford Callcote Branch, Jr.

BURGAU, N. C.

Age: 21, Degree: B.S.

Commerce.

Glee Club (1, 2, 3); German Club;
Yackety Yack Staff.
Theta Chi.





Marcus Battle Braswell

WHITAKERS, N. C.

Age: 20, Degree: A. B.

Phi Beta Kappa.

Mortimer William Breman

ASHEVILLE, N. C.

Age: 21, Degree: B. S.

Commerce.

Advertising Manager *Tar Heel*;
Carolina Playmakers; Inter-Fra-
ternity Council.
Zeta Beta Tau.



Isaac Brock

WEAVERVILLE, N. C.

Age: 23, Degree: A.B.

Education.

Phi Beta Kappa.

Carl Barrier Brown

SALISBURY, N. C.

Age: 18, Degree: B.S.

Geology.

Assistant in Geology; Elisha
Mitchell Scientific Society.
Alpha Lambda Tau.



Charles Brown, Jr.

CHARLESTON, S. C.

Age: 21, Degree: A.B.

Education.

Boxing Team (2, 3); Captain (4);
Tar Heel Staff (2); Chairman
Senior Class Executive Committee;
Grail; Palmetto Club.
Zeta Beta Tau.



Henry Nicholas Brown III

CHAPEL HILL, N. C.

Age: 20, Degree: A.B.

Education.

Monogram Club; Dialectic Senate;
Freshman Cross-Country; Fresh-
man Track; Freshman Inter-Col-
legiate Debate; Varsity Cross
Country; Varsity Track; *Tar Heel*
Fencing Club; Secretary Junior
Class; President Dialectic Senate;
Senior Class Executive Committee.



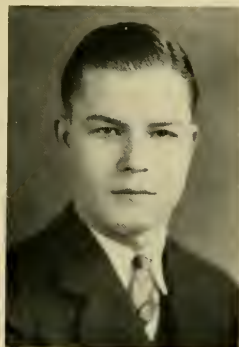

David Benjamin Browning

ROCKY MOUNT, N. C.

Age: 22, Degree: Ph.G.

Student Council; German Club;
Freshman Friendship Council.
Kappa Psi.



Gaston Reedy Buford

FRANKLIN, TENN.

Age: 21, Degree: A.B.

Kappa Alpha.



John David Bulluck, Jr.

ROCKY MOUNT, N. C.

Age: 20, Degree: A.B.

Manager Varsity Baseball; Pan-
Hellenic Council; Blue Key Soci-
ety; Summer School Student Coun-
cil; Junior Order Gorgon's Head.
Sigma Chi.



Charles May Burns

WADESBORO, N. C.

Age: 20, Degree: B.S.

Commerce.

Manager Track (4); "13" Club;
Leader Junior Ball; Leader "13"
Club Dance.
Alpha Kappa Psi.



Charlotte Josephine Califf

LOUISVILLE, KY.

Age: 20, Degree: A.B.

Margaret Hines Carlton

ROXBORO, N. C.

Age: 20, Degree: A.B.

Chi Omega.





Charles Albert Carr

NORFOLK, VA.

Age: 21, Degree: B.S.

Commerce.

Minotaur; Coop; Manager (4);
Gimghouls; Manager Freshman
Basketball (3); Chief Commencement
Marshal (3); President
Senior Class; Phi Assembly; Ser-
geant-at-Arms (4).
Sigma Nu.



William Bryant Carr

HILLSBORO, N. C.

Age: 23, Degree: A.B.

Education.



Milus Hogue Carroll

YORK, S. C.

Age: 24, Degree: B.S.

Commerce.

Cabin; German Club.
Pi Kappa Alpha.



Roy Lee Cashwell

HOPE MILLS, N. C.

Age: 22, Degree: B.S.

Medicine.

Medical Society; Elisha Mitchell
Scientific Society.
Theta Kappa Psi.



George Cathey

CANDLER, N. C.

Age: 23, Degree: A.B.

Education.

Varsity Basketball.



Donald Polen Chamblee

ZEBULON, N. C.

Age: 21, Degree: PhG.

President Pharmaceutical Associa-
tion; Secretary Pharmacy Class
(*26, '27); Instructor in Pharmacy.
Phi Delta Chi.



Hardee Chambliss, Jr.
 WASHINGTON, D. C.
 Age: 22, Degree: A.B.
 Education.

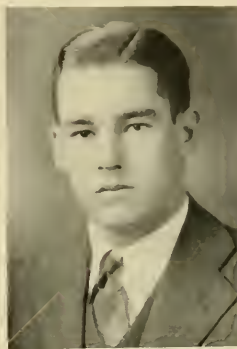

George Kittrell Cheatham
 RALEIGH, N. C.
 Age: 21, Degree: B.S.
 Commerce.
 German Club; Coop.
 Sigma Alpha Epsilon.



Leon Clarence Cheek
 CHAPEL HILL, N. C.
 Age: 32, Degree: A.B.
 Phi Beta Kappa.



William Claiborne Clary, Jr.
 HARLEM, GA.
 Age: 19, Degree: B.S.
 Commerce.
 Alpha Tau Omega.

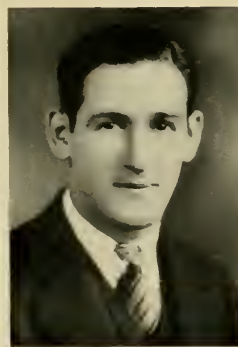

Kenneth Lee Cloninger
 CLAREMONT, N. C.
 Age: 23, Degree: B.S.
 Medicine.
 Medical Association; Elisha
 Mitchell Scientific Society; Cataw-
 ba County Club.
 Theta Kappa Psi.



Jacob Ernest Cobb
 COLUMBUS, N. C.
 Age: 19, Degree: A.B.
 Dialectic Senate; Glee Club (1, 2,
 3, 4).
 Sigma Epsilon.



**Burnham Standish Colburn,
Jr.**

BILTMORE FOREST, N. C.

Age: 22, Degree: B.S. in C.E.

Track Team (2, 3, 4); Monogram
Club; Rifle Club (2, 3); President:
Rifle Team (2, 3); Fencing Team
(2); Freshman Track Team.
Chi Psi.



Theodore Joseph Collier

PIKEVILLE, N. C.

Age: 20, Degree: A.B.

Education.

Sigma Phi Epsilon; Phi Beta
Kappa.



Raymond Field Coltrane

GUILFORD COLLEGE, N. C.

Age: 20, Degree: B.S.

Commerce.



Harry Carroll Colwell

BURGAW, N. C.

Age: 21, Degree: B.S.

Commerce.

Holt Scholarship.



James Beardsley Connell

WARRENTON, N. C.

Age: 20, Degree: PhG.

Sophomore Y. M. C. A. Cabinet;
Carolina Playmakers; Vice-Presi-
dent Junior Class; *Yackety Yack*
Business Staff; Assistant in Phar-
macy; Elisha Mitchell Scientific
Society.

Chi Tau; Kappa Psi.



Olan Victor Cook

LENOIR, N. C.

Age: 23, Degree: A.B.



Adrian Booker Couch

CHAPEL HILL, N. C.

Age: 20. Degree: A.B.

Phi Beta Kappa

Georgia Anna Couch

CHAPEL HILL, N. C.

Age: 21. Degree: A.B.



George Vernon Cowper

KINSTON, N. C.

Age: 21, Degree: A.B.

Varsity Track Team (2, 3, 4);
Executive Committee German Club
(3, 4); Order of Shieks; Fresh-
man Track; "Wigue and Masque";
Cabin; Monogram Club.
Zeta Psi; Phi Delta Phi.

Howard Enoch Cox

ERWIN, TENN.

Age: 23, Degree: A.B.

Freshman Cross-Country and
Track; Varsity Cross-Country and
Track; Student Council; Senior
Class Executive Committee;
Monogram Club.



Thomas Chatterton Coxe, Jr.

WADESBORO, N. C.

Age: 22, Degree: B.S.

Commerce.

Baseball (2, 3, 4); Football Squad
(2, 3); Sophomore Order of Mino-
taurs; Junior Order of Gimghouls;
Leader Sophomore Hop; Assistant
Leader Junior Prom; Woodberry
Forest Club; Monogram Club;
Coop.
Kappa Sigma; Alpha Kappa Psi.

Charles Mason Crawford, Jr.

CHAPEL HILL, N. C.

Age: 22, Degree: A.B.

Band; Dialectic Senate; German
Club.
Lambda Chi Alpha.

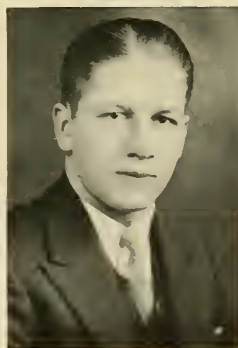



Thomas Green Croom

ASHEVILLE, N. C.

Age: 22, Degree: B.S. in C.E.

William Cain Chapter American Society of Civil Engineers; Freshman Track. Sigma Epsilon.



Simeon Roane Cross

MARION, N. C.

Age: 21, Degree: B.S.

Commerce.

Coop: Minotaurs; Junior Marshal. Kappa Sigma; Alpha Kappa Psi.



Ernest Glenn Crowell

CONCORD, N. C.

Age: 23, Degree: A.B.

Education.



Carey Van Cummings

HIGH POINT, N. C.

Age: 22, Degree: A.B.

Freshman Boxing; Varsity Boxing (2, 3); High Point Club; Tennis Squad.



Edmund Lane Curlee

BURLINGTON, N. C.

Age: 20, Degree: B.S.

Freshman Tennis; German Club; Glee Club (1, 2, 3, 4); President (4); Vice President Junior Class. Phi Sigma Kappa; Phi Mu Alpha.



Tyson Alexander Curtis

MCBEE, S. C.

Age: 21, Degree: PhG.

Palmetto Club; American Pharmaceutical Association. Phi Delta Chi.



Giffin Caswell Daughtridge

ROCKY MOUNT, N. C.

Age: 20, Degree: B.S.

Medicine.

Elisha Mitchell Scientific Society;
Medical Society; Vice-President
Second Year Medical Class.
Theta Kappa Psi.



Benson Willis Davis

BLACK MOUNTAIN, N. C.

Age: 20, Degree: A.B.

Education.



George Thomas Davis

LAKE LANDING, N. C.

Age: 20, Degree: A.B.

Dialectic Senate; North Carolina
Club.



Ralph Earle Davis

BURLINGTON, N. C.

Age: 22, Degree: A.B.

Education.



Rowland L. Davis, Jr.

CORTLAND, N. Y.

Age: 21, Degree: A.B.

Psi Upsilon.



William Henry Davis

BULLOCK, N. C.

Age: 23, Degree: A.B.

Education.



F. W. Dayvault
CHINA GROVE, N. C.
Age: 21, Degree: PhG.
Phi Delta Chi.



Suzanne Tarpley Dent
LOCKHART, S. C.
Age: 20, Degree: A.B.
Alpha Gamma Delta.



J. T. Dillehay
SOUTHERN PINES, N. C.
Age: 21, Degree: PhG.
Phi Delta Chi.

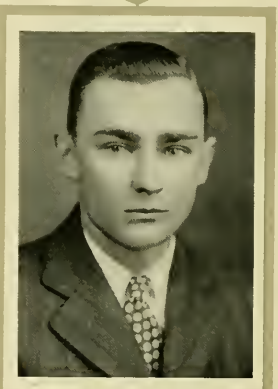

James Anderson Doggett
BROWN SUMMITT, N. C.
Age: 22, Degree: B.S.
Commerce.
Carolina Rifle Club.
Acacia; Delta Sigma Pi; Epsilon
Phi Delta.



Mary Dirnberger
DANVILLE, VA.
Age: 22, Degree: A.B.
Buccaneer Staff; Carolina Play-
makers; Woman's Association.



Helen Dortch
GOLDSBORO, N. C.
Age: 18, Degree: A.B.
Carolina Playmakers.
Pi Beta Phi.



Edwin Stanhope Dunn

RALEIGH, N. C.

Age: 21, Degree: B.S.

Commerce.



Charles R. Edwards

MOUNT HOLLY, N. C.

Age: 22, Degree: PhG.

George Ehrhart

JACKSON, N. C.

Age: 22, Degree: A.B.

Education.

Buccaneer Staff (3); Yackety Yack Staff (4); Northhampton County Club; Carolina Playmakers; Managing Editor Tar Heel.

Sigma Delta.



Edwin Stuart English, Jr.

BREVARD, N. C.

Age: 23, Degree: B.S.

Commerce.

Alpha Lambda Tau.



William Franklin Evans, Jr.

RALEIGH, N. C.

Age: 20, Degree: B.S. in C.E.

*Cabin; German Club; American Society of Civil Engineers; Football Squad (1, 2).
Phi Delta Theta.*



Harry Lawrence Farrell

MEBANE, N. C.

Age: 23, Degree: B.S.

Medicine.

*Alamance County Club; Whitehead Medical Society.
Alpha Kappa Kappa.*





John Watts Farthing

WILMINGTON, N. C.

Age: 20, Degree: A.B.

Y. M. C. A. Cabinet (2, 3, 4);
Yackety Yack Staff (3); Sub-
 Assistant Manager Track (2); Y.
 M. C. A. Case Committee (2, 3,
 4); Student Advisory Council
 (4).
 Pi Kappa Phi; Phi Beta Kappa



Roy Lane Forrester

RAMSEUR, N. C.

Age: 26, Degree: A.B.

Education.

Randolph County Club; Freshman
 Track Team; Varsity Tennis
 Team.



Herbert Junius Fox

FRANKLINVILLE, N. C.

Age: 21, Degree: A.B.

Education.

Senior Class Executive Committee.



Ernest Ross Froneberger

BESSEMER CITY, N. C.

Age: 21, Degree: B.S.

Commerce.



William Pace Fuller

DURHAM, N. C.

Age: 22, Degree: A.B.

Cabin: Gorgon's Head; Ball Ma-
 nager; German Club.
 Sigma Alpha Epsilon.



**Alexander Henderson
 Galloway**

WINSTON-SALEM, N. C.

Age: 21, Degree: A.B.

Shicks; Gimghouls; Y. M. C. A.
 Cabinet; *Buccaner* Business Staff;
 Commencement Marshal; Ball
 Manager.
 Beta Theta Pi; Phi Beta Kappa.



Morris Louis Garmise

GASTONIA, N. C.

Age: 21. Degree: B.S.

Commerce.

Tau Epsilon Phi.



David Alden Giddings

WEST HARTFORD, CONN.

Age: 21. Degree: B.S.

Commerce.

Y. M. C. A. Cabinet; Advertising
Manager Carolina Playmakers;
Rifle Club.
Phi Kappa Sigma; Alpha Kappa
Psi.



Charles N. Gignilliat, Jr.

SENECA, S. C.

Age: 20. Degree: A.B.

Cabin.

Phi Delta Theta.

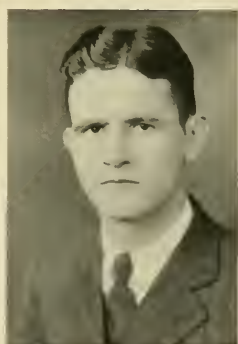

Robert Theodore Giles

CHAPEL HILL, N. C.

Age: 27. Degree: J.D.

President Law School Association;
President Law Class.
Phi Alpha Delta.



Paul Denny Gilliam

ALTAMAHAW, N. C.

Age: 20. Degree: A.B.



Sam Robert Goldberg

GASTONIA, N. C.

Age: 19. Degree: B.S.

Commerce.

Freshman Wrestling; Freshman
Track; Varsity Wrestling; Varsity
Tennis; University Orchestra.
Tau Epsilon Phi.



Bowman Gray, Jr.

WINSTON-SALEM, N. C.

Age: 21, Degree: A.B.

Minotours; Gingham; Manager Freshman Football; President German Club; Freshman Basketball; Executive Committee Senior Class; Woodberry Forest Club; German Club Executive Committee.
Delta Kappa Epsilon.

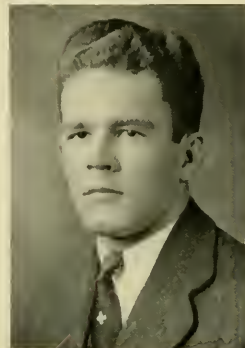

Robert McDonald Gray

STATESVILLE, N. C.

Age: 22, Degree: A.B.

Golden Fleece; Vice-President Sophomore Y. M. C. A. Cabinet (2); President Y. M. C. A.; Assistant Manager Basketball (3); Manager Freshman Basketball; Varsity Football (2, 3, 4); Varsity Track (2, 3); Monogram Club; Di Senate; Executive Committee German Club (3, 4); Grail; Shieks; Coop; Class Executive Committee (2, 3, 4).

Kappa Sigma; Phi Beta Kappa; Epsilon Phi Delta.

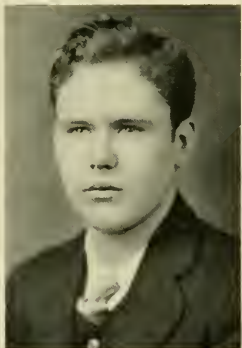

A. M. Gregory

SALISBURY, N. C.

Age: 22, Degree: A.B.

Delta Kappa Epsilon.



Charles O'H. Grimes

RALEIGH, N. C.

Age: 20, Degree: A.B.

Zeta Psi



Wesley Southmayd Griswold

MIDDLETOWN, CONN.

Age: 19, Degree: A.B.

Phi Gamma Delta.



Alvin Luther Groce

ASHEVILLE, N. C.

Age: 24, Degree: B.S.

Commerce.

Amphotheron; Dialectic Senate; Yackety Yack Business Staff.
Chi Phi.



Rufus R. Hackney

DURHAM, N. C.

Age: 23, Degree: A.B.

Education.

Freshman Football; Freshman Basketball; Varsity Basketball (2, 3, 4); Captain (4).



James Donald Hague

NEW YORK, N. Y.

Age: 22, Degree: A.B.

Alpha Delta Phi.

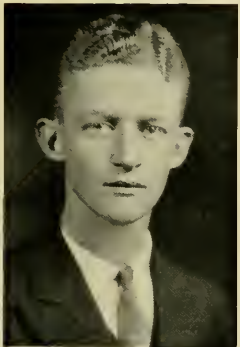

James Brownlee Hall

BELMONT, N. C.

Age: 20, Degree: A.B.

Pi Kappa Phi.



Alton Parker Hall

CANDLER, N. C.

Age: 24, Degree: A.B.

Education.

President Mathematics Club.



Gould Mitchell Hambricht

MARSHFIELD, WIS.

Age: 21, Degree: A.B.

Beta Theta Pi.



Wiley Cleveland Harrell

MOROCK, N. C.

Age: 24, Degree: PhG.

Kappa Psi.



James Harward
 OAKBORO, N. C.
 Age: 29, Degree: A.B.
 Education.



Robert Haile Hayes
 KERSHAW, S. C.
 Age: 20, Degree: B.S. in C.E.
 William Cain Chapter American
 Society of Civil Engineers; Pal-
 metto Club.
 Theta Chi; Phi Beta Kappa; Tau
 Beta Pi.



Frank McLarthy Helms
 MONROE, N. C.
 Age: 24, Degree: A.B.
 in Education



John Middleton Henderson
 ASHEVILLE, N. C.
 Age: 24, Degree: B.S.
 Commerce.
 Vice-President Senior Class; Grail;
 Y. M. C. A. Cabinet; Varsity
 Track (2, 3, 4); Captain Track
 (4); Captain Cross-Country Team
 (4); Executive Committee Senior
 Class; Centro Hispano Club; *Tar*
Heel Staff; Monogram Club; Sen-
 ior Order of Daviens.
 Phi Delta Theta.



Nathaniel Harding Henry
 CHAPEL HILL, N. C.
 Age: 19, Degree: A.B.
 Freshman Friendship Council (1);
 Philanthropic Assembly; University
 Orchestra.
 Sigma Delta.



Henry James Hines
 CLINTON, N. C.
 Age: 21, Degree: B.S. in E.E.
 American Institute of Electrical
 Engineers; Sampson County Club.
 Theta Phi.



Claude S. Hinson

YADKINVILLE, N. C.
Age: 23, Degree: A.B.
Education.
Renfro Club.



Fred Colby Hobson

BOONVILLE, N. C.
Age: 22, Degree: A.B.
Education.
Renfro Club; North Carolina
Club; Di Senate; Yadkin County
Club.

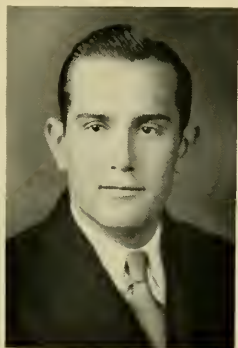

Charles Ray Hoggard

AHOSKIE, N. C.
Age: 21, Degree: PhG.
American Pharmaceutical Ass'n.
Phi Sigma Kappa.



Rhoid Brandon Holland

STATESVILLE, N. C.
Age: 20, Degree: B.S.
Commerce.

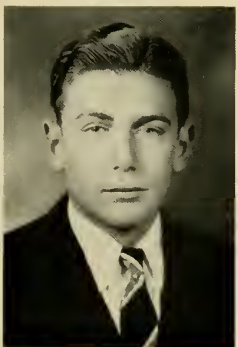

**George Hamilton Holmes,
Jr.**

TRYON, N. C.
Age: 22, Degree: A.B.
Rifle Club (1, 2, 3).

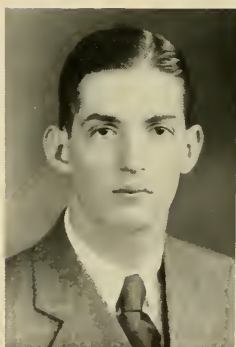

Don S. Holt

GRAHAM, N. C.
Age: 20, Degree: A.B.
Varsity Football (3, 4).
Delta Tau Delta.



Joseph Williams Holt, Jr.

GREENSBORO, N. C.

Age: 21, Degree: B.S. in E.E.
 Freshman Track; American Institute of Electrical Engineers; Carolina Playmakers; German Club.
 Pi Kappa Sigma; Phi Beta Kappa; Tau Beta Pi; Phi Zeta Nu.



George Montague Holton

CASH CORNER, N. C.

Age: 23, Degree: B.S.
 Commerce.
 Chi Tau.

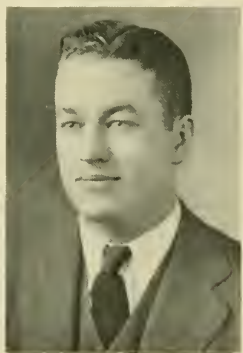

Nelson Ferebee Howard

TARBORO, N. C.

Age: 22, Degree: A.B.
 Freshman Football; Varsity Football (2, 3, 4); Shieks; Y. M. C. A. Cabinet; Grail; Secretary of Monogram Club; German Club; Ass't Leader Mid-Winter Dances.
 Delta Kappa Epsilon.



Robert Philip Howell

FAYETTEVILLE, N. C.

Age: 22, Degree: B.S. in C.E.
 Coop; Inter-Fraternity Council; William Cain Chapter American Society of Civil Engineers; President (4); Freshman Basketball.
 Zeta Psi; Phi Beta Kappa; Tau Beta Pi.



Elwood Cartelyon Hunter

TOBACCOVILLE, N. C.

Age: 21, Degree: A.B.
 in Education.
 Band (2, 3, 4); Dialectic Senate (1, 2, 4); Winner William Cain Memorial Medal.
 Phi Beta Kappa.



Thomas Kearn Huss

CHERRYVILLE, N. C.

Age: 20, Degree: A.B.
 Education.
 Football Squad (2, 3).



Charles Jordan James
 DURHAM, N. C.
 Age: 24. Degree: PhG.
 American Pharmaceutical Ass'n.



A. C. Jennings
 JENNINGS, N. C.
 Age: 23. Degree: A.B.



A. Glendon Johnson
 VARINA, N. C.
 Age: 23. Degree: B.S.
 Commerce.



Frederick Burr Johnson
 RALEIGH, N. C.
 Age: 21. Degree: B.S.
 Commerce.
 Junior Order of Gorgon's Head;
 Sophomore Order of Shieks;
 Cabin; German Club; Leader Sop-
 homore Hop; Leader Gorgon's
 Head Ball; President of Cabin;
 Y. M. C. A. Cabinet; *Yackety*
Yack Staff; Glee Club; Inter-Fra-
 ternity Council; Commencement
 Marshal.
 Phi Delta Theta.



George Mann Johnson
 CEDAR CREEK, N. C.
 Age: 22. Degree: A.B.



John Ralph Johnson
 CLAYTON, N. C.
 Age: 23. Degree: A.B.
 Glee Club (1, 2); Elisha Mitchell
 Scientific Society.
 Alpha Kappa Kappa.



Addie Louise Johnston

MEBANE, N. C.

Degree: A.B. Education

Charles Dupre Jones, Jr.

HILLSBORO, N. C.

Age: 21, Degree: B.S.

Commerce.

Treasurer Rifle Club; Rifle Team.
Sigma Phi Epsilon.



Clifford C. Jones

GREENVILLE, S. C.

Age: 22, Degree: B.S. in C.E.

William Cain Chapter American
Society of Civil Engineers.

Halbert McNair Jones

LAURINBURG, N. C.

Age: 19, Degree: B.S.

Commerce.

Cabin: Inter-Fraternity Council;
Vice-President Phi Beta Kappa.
Delta Psi; Phi Beta Kappa; Epsilon
Phi Delta.

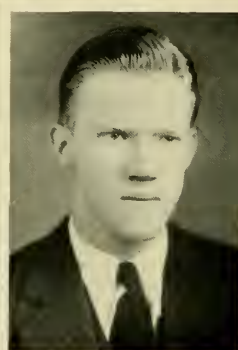
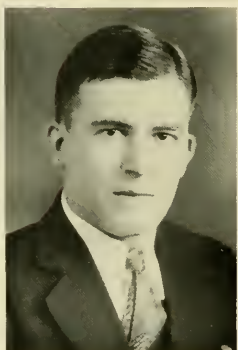

Alvin Sigmond Kartus

ASHEVILLE, N. C.

Age: 22, Degree: LLB.

Zeta Beta Tau; Tau Kappa Alpha.

Theodore Roosevelt Keith

CURRIE, N. C.

Age: 21, Degree: A.B.

Education.

Alpha Lambda Tau.





Roland Lincoln Kesler

SALISBURY, N. C.

Age: 20, Degree: A.B.

Education.

Treasurer Junior Class; Football Squad (1, 2); Cabin; Vice-President Freshman Friendship Council; Y. M. C. A. Cabinet. Delta Psi.



Thomas Lingle Kesler

SALISBURY, N. C.

Age: 20, Degree: B.S.

Geology.

Glee Club (3, 4); Elisha Mitchell Scientific Society. Phi Sigma Kappa.



Arthur Eugene Knoefel, Jr.

BLACK MOUNTAIN, N. C.

Age: 21, Degree A.B.

John Franklin Koonce

JACKSONVILLE, N. C.

Age: 22, Degree: PhG.

Phi Delta Chi.

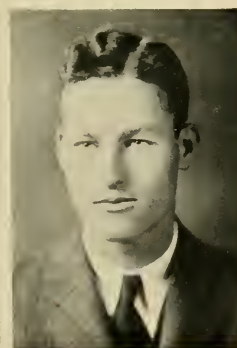

Claude Shinn Lassiter

HIGH ROCK, N. C.

Age: 21, Degree: B.S.

Commerce.

James Harrison Lassiter

CHARLOTTE, N. C.

Age: 21, Degree: A.B.

Freshman Football; Varsity Football (2, 3); Monogram Club; Woodberry Forest Club; German Club; Final Ball Manager. Delta Kappa Epsilon.





Ann deTreville Lawrence

RALEIGH, N. C.

Age: 20, Degree: A.B.

Pi Beta Phi.



George William Lawson

CHAPEL HILL, N. C.

Age: 25, Degree: A.B.

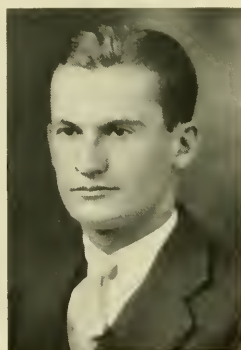

Frank Wright Lea, Jr.

WILSON, N. C.

Age: 20, Degree: A.B.



McLean Bacon Leath, Jr.

ROCKINGHAM, N. C.

Age: 20, Degree: A.B.

Freshman Football; Sub-Assistant Manager Basketball; Assistant Manager Basketball; Manager of Varsity Basketball (4); Monogram Club; German Club; Commencement Marshal; Secretary Senior Class; Gorgon's Head. Sigma Chi.



Thomas A. Libbus

NEW BERN, N. C.

Age: 23, Degree: PhG.



Mrs. Lilly Underwood Lilly

ALBEMARLE, N. C.

Degree: A.B. Education



George Burgwin Lockhart

CHARLOTTE, N. C.

Age: 22, Degree: B.S. in C.E.

German Club; William Cain Chapter American Society of Civil Engineers; Treasurer Sophomore Class.

Phi Kappa Sigma.



James Henry Long

MEBANE, N. C.

Age: 21, Degree: B.S.

Commerce.

Delta Sigma Pi.

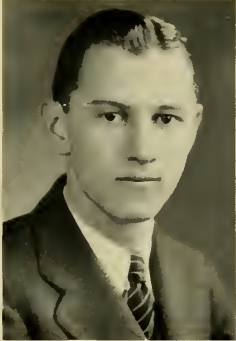

Robert Andrew Love, Jr.

GASTONIA, N. C.

Age: 21, Degree: A.B.

Cabin; German Club; Gaston County Club.

Sigma Nu; Alpha Kappa Psi.



Frances Mayfield McAlister

MCCORMICK, S. C.

Age: 19, Degree: A.B.

President South Carolina Club.



David Ramon McCain

NEWPORT, N. C.

Age: 21, Degree: A.B.

Education.



Emily Madison McClelland

MAXTON, N. C.

Age: 21, Degree: A.B.

Secretary Le Cercle Francais.
Chi Omega.



Howard T. McCone
CHAPEL HILL, N. C.
Age: 23, Degree: A.B.



James Melvin McCorkle
CHARLOTTE, N. C.
Age: 20, Degree: B. S.
Commerce.
Cheerios.



Oates McCullen
FAISON, N. C.
Age: 19, Degree: A.B.
Tar Heel Staff (2, 3); *Yackety Yack Staff* (2); Phi Assembly.

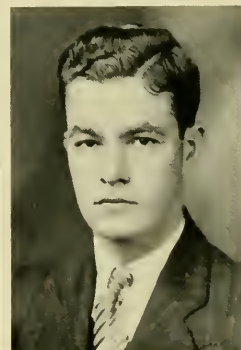

Henry Grady McEntire
GASTONIA, N. C.
Age: 23, Degree: B.S.
Commerce.
Freshman Baseball; Rifle Club;
Secretary Southern Intercollegiate
Fencing Conference.
Chi Psi.



Harry Woodrow McGalliard
CHAPEL HILL, N. C.
Age: 17, Degree: A.B.
Alpha Lambda Tau.



Andrew Campell McIntosh
CHAPEL HILL, N. C.
Age: 22, Degree: LLB.
Shieks; Gorgon's Head; Wigwe
and Masque; Student Editorial
Board *North Carolina Law Re-
view*; Member North Carolina Bar.
Alpha Tau Omega.



Donald Munro McIntosh

OLD FORT, N. C.

Age: 20, Degree: A.B.

Chi Psi.



John Milton McNeil

MILLERS CREEK, N. C.

Age: 26, Degree: A.B.

William Manthey-Zorn

AMHERST, MASS.

Age: 21, Degree: A.B.

Beta Theta Pi.



Byron Ashley Marshall

GUILFORD COLLEGE, N. C.

Age: 21, Degree: B.S.

Commerce.



John Oliver Marshall

WILMINGTON, N. C.

Age: 22, Degree: A.B.

Buccaneer Staff (1, 2); Assistant Editor (3, 4); *Tar Heel* Staff (2); *Yackety Yack* Staff (3); *Magazine* Staff (1, 2); Assistant Editor (3); Editor in chief (4); *The Faun* (2); Amphoterotheren; Publications Union Board (3); "Dynamite" Senate; "Buck Jr." (3); "Juanjean" (4).

Sigma Delta; Phi Beta Kappa; Sigma Upsilon.



William Leak Marshall, Jr.

WADESBORO, N. C.

Age: 21, Degree: A.B.

Secretary and Treasurer of German Club; Coop; Sophomore Order of Minotaurs; Junior Order of Gimghouls; Ass't. Leader Sophomore Hop; Leader of Junior Ball;

Tar Heel Staff (2, 3).
Inter-Fraternity Council.
Sigma Nu.

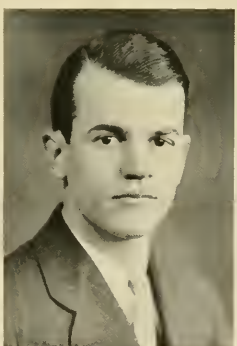



Richard Wilson Martin

NORFOLK, VA.

Age: 22, Degree: A.B. LLB.

German Club.
Kappa Sigma; Phi Alpha Delta.



Walter Boyd Massenburg

WARRENTON, N. C.

Age: 19, Degree: B.S. in E.E.

American Institute of Electrical
Engineers; Band; Wigue and
Masque.

Phi Zeta Nu; Phi Beta Kappa;
Tau Beta Pi.



Robinson Emmons Matthews

CLINTON, N. C.

Age: 20, Degree: B.S.

in Chem. E.

Alembic Club.
Alpha Chi Sigma.



Earle Edwin Merrill

SOUTHERN PINES, N. C.

Age: 19, Degree: PhG.

Phi Delta Chi.



Hugh Leonidas Merritt

MOUNT AIRY, N. C.

Age: 20, Degree: B.S.

Commerce.

Tar Heel Staff; Renfro Club;
Surry County Club.
Pi Kappa Phi; Alpha Kappa Psi.



James Allan Metz

DENVER, COLO.

Age: 21, Degree: A.B.

University of Colorado (1, 2);
Glee Club (3, 4); "Kalif of
Kavak"; Wigue and Masque.
Phi Mu Alpha.



William Norwood Michal

CANTON, N. C.

Age: 22, Degree: B.S. in E.E.
American Institute of Electrical
Engineers; Wigwag and Masque.
Theta Phi; Phi Zeta Nu; Tau
Beta Pi.



H. Heywood Miller

SALISBURY, N. C.

Age: 19, Degree: A. B.
Education.
Alpha Lambda Tau.



Ralph Edwin Miller

NORTH WILKESBORO, N. C.

Age: 26, Degree: A.B.
Playmakers (1, 2); Glee Club (2,
3, 4); Vice-President Wilkes
County Club (4).



Grace Lee Minchener

TROY, ALA.

Age: 20, Degree: A.B.
Pi Beta Phi.



Joseph Mitchell

FAIRMONT, N. C.

Age: 20, Degree: A.B.
Carolina Playmakers; *Magazine*
Staff; *Tar Heel* Staff.
Sigma Upsilon.



Robert F. Monroe

EAGLE SPRINGS, N. C.

Age: 23, Degree: B.S.M.
Acacia: Alpha Kappa Kappa.



Janie Lillian Monteith
HUNTERSVILLE, N. C.
Age: 20, Degree: A.B.
Education.

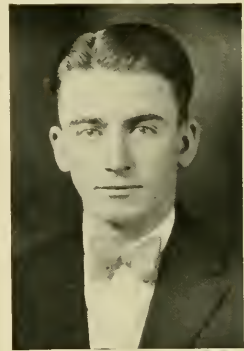

Charles J. Moore
THOMASVILLE, N. C.
Age: 20, Degree: B. S.
Commerce.
Sigma Zeta.



Davis Lee Moore
STOKES, N. C.
Age: 23, Degree: A.B.
Education.
Cheerios; Pitt County Club;
Wrestling Team; Monogram Club.



Roy Harden Moore
WAYNESVILLE, N. C.
Age: 23, Degree: B.S.
Medicine.
Alpha Kappa Kappa.



Artis Mock Morgan
ALBEMARLE, N. C.
Age: 23, Degree: B.S. in C.E.
William Cain Chapter American
Society of Civil Engineers.



Karl Zeigler Morgan
SALISBURY, N. C.
Age: 21, Degree: A.B.



Stedman Morris

SALISBURY, N. C.

Age: 21, Degree: A.B.

Delta Kappa Epsilon.



John Brady Morrison

STATESVILLE, N. C.

Age: 21, Degree: B.S.

Commerce.

Delta Sigma Pi.

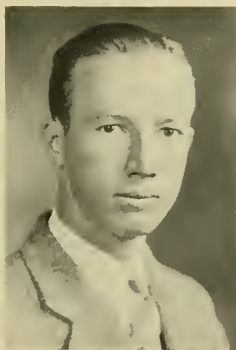

Harmon Whitehurst Morton

JACKSONVILLE, N. C.

Age: 26, Degree: A.B.

Walter Lauren Moses

DURHAM, N. C.

Age: 22, Degree: A.B.



Jessee Rountree Moyer, Jr.

GREENVILLE, N. C.

Age: 21, Degree: A.B.

Sigma Nu.



Sallie Chessie Murphy

LOUISBURG, N. C.

Age: 23, Degree: A. B.

Education.





Ruby Jane Myers

YADKINVILLE, N. C.
Age: 23, Degree: A.B.
Education.



John Wilkins Norwood, Jr.

GREENVILLE, N. C.

Age: 20, Degree: A.B.

Trail; Amphotheroth; Vice-President Palmetto Club; Dialectic Senate; Freshman Tennis; Varsity Tennis (3, 4); Student Advisory Council (4); Inter-Fraternity Council (3).
Chi Phi.



Robert James Ormand

BESSEMER CITY, N. C.

Age: 25, Degree: A.B.
Education.



Faye Wilma Overcash

STATESVILLE, N. C.

Degree: A.B. Education



William Carey Parker

RALEIGH, N. C.

Age: 19, Degree: A.B.

John Gilmore Parks

DURHAM, N. C.

Age: 22, Degree: B.S.
Commerce.

Glee Club (2, 3, 4).
Sigma Phi Epsilon.





Walter John Parks

SWANNANOA, N. C.

Age: 20, Degree: B.S. in C.E.

William Cain Chapter American
Society of Civil Engineers.



Matthew Kent Pate

BURLINGTON, N. C.

Age: 20, Degree: B.S.

Commerce.

Alamance County Club; Glee Club
(3, 4).
Phi Sigma Kappa.



Arthur Low Patterson

ALBEMARLE, N. C.

Age: 20, Degree: B.S.

Commerce.

Cheerios.
Delta Sigma Pi.



Robert Glenn Payne

GRANITE FALLS, N. C.

Age: 22, Degree: A.B.

Education.

Secretary and Treasurer Caldwell
County Club; North Carolina Club.



Lucian Allen Peacock

BENSON, N. C.

Age: 22, Degree: A.B.

Education.



Ben Aycock Peacock

FREEMONT, N. C.

Age: 20, Degree: A.B.



Albert Mendenhall Peele

GUILFORD COLLEGE, N. C.

Age: 26, Degree: B.S. in C.E.

William Cain Chapter American
Society of Civil Engineers.

William DeCatur Perry

ELIZABETH CITY, N. C.

Age: 20, Degree: A.B.

Education.

Carolina Playmakers; Editor
Freshman Handbook (4); *Tar
Heel* Staff (1, 2, 3); *Yackety Yack*
Staff (3); *Buccaneer* Staff (2);
Managing Editor (3); Editor (4);
Author, "Mr. Perry Writes A
Play"; North Carolina Club; Y.
M. C. A. Cabinet (3, 4); President
Publications Union Board (3);
German Club (3, 4).
Sigma Upsilon.



Samuel Atwell Pettus

CHARLOTTE, N. C.

Age: 21, Degree: B.S.

Commerce.

Order of Minotaur; Golf Squad;
German Club; Chief Ball Manager
(4).

Delta Kappa Epsilon.

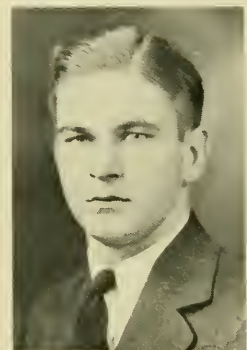

William Louis Phillips

LAURINBURG, N. C.

Age: 20, Degree: A.B.

Yackety Yack Staff; Inter-Frater-
nity Council.
Delta Psi.

Edward Lee Piver

BEAUFORT, N. C.

Age: 22, Degree: A.B.

Education.

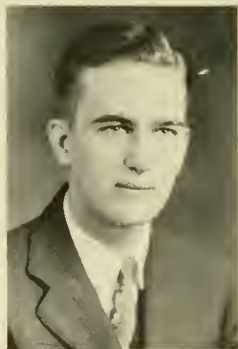

Louie Earl Pollock

LAGRANGE, N. C.

Age: 21, Degree: B.S.

Commerce.

Cheerios.

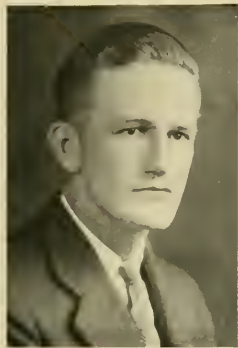

Clarence Hatcher Pope

ROSE HILL, N. C.

Age: 22, Degree: A.B.
Education.

Hermion Sutton Powell

ENFIELD, N. C.

Age: 22, Degree: B.S.
Medicine.
Theta Kappa Psi.



Graham Burgess Poyner

MOROCK, N. C.

Age: 21, Degree: A.B.
Education.

Y. M. C. A. Cabinet (2, 3, 4);
Quartette (2, 3, 4); Grail; Epsilon
Phi Delta.

Samuel Lee Presson

CHARLOTTE, N. C.

Age: 21, Degree: A.B.

Freshman Friendship Council;
Freshman Basketball and Track;
Boxing (1); Varsity Football (2,
3, 4); Monogram Club; Wearer of
"N. C."
Chi Phi.

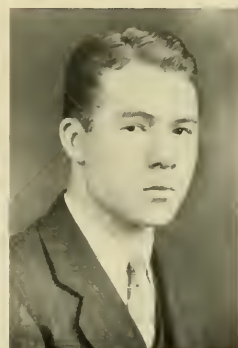

James Curtis Price

ELLERBE, N. C.

Age: 24, Degree: A.B.
Education.

Grail; Freshman Baseball: Varsity
Basketball (2, 3, 4); President
"Red Head Club."
Sigma Zeta.

John J. Pringle

COLUMBIA, S. C.

Age: 21, Degree: A.B.
Coop; German Club; Leader Fall
Dances.
Sigma Alpha Epsilon.





Lida Ramsay

ATLANTA, GA.

Age: 20, Degree: A.B.

House President Woman's Association.
Chi Omega.



Rebecca Nelle Ranson

HUNTERSVILLE, N. C.

Degree: A.B. Education.



Kenneth Bryan Raper

WELCOME, N. C.

Age: 20, Degree: A.B.

Dialectic Senate (1, 2); Deutsche Verien (2); Davidson County Club; President (4); Elisha Mitchell Scientific Society; Assistant in Botany (2, 3, 4).



Augustus Barker Raymer

STATESVILLE, N. C.

Age: 20, Degree: LLB.

Delta Sigma Phi; Phi Alpha Delta.



Noah Green Raynor

LINDEN, N. C.

Age: 25, Degree: A.B.

Education.



John Wyeth Ray

PITTSBORO, N. C.

Age: 20, Degree: A.B.

Treasurer Y. M. C. A. (3, 4); Speaker Phi Society (4); *Tar Heel* Staff (3); Senior Class Executive Committee.



Otto Horace Reese
 HENDERSONVILLE, N. C.
 Age: 22, Degree: B.S.
 Commerce.



Paul Apperson Reid
 PILOT MOUNTAIN, N. C.
 Age: 26, Degree: A.B.
 Education.
 Surry County Club.



Mary Louise Riggsbee
 CARRBORO, N. C.
 Age: 19. Degree: A.B.
 Education.



James Mebane Robertson
 CHARLES, N. C.
 Age: 22. Degree: A.B.
 Elisha Mitchell Scientific Society.



Edward Rondthaler, Jr.
 WINSTON-SALEM, N. C.
 Age: 23, Degree: A.B.
 Glee Club; University Orchestra;
 Freshman Friendship Council;
 Deutche Verein.



Charles Reid Ross
 LILLINGTON, N. C.
 Age: 21, Degree: A.B.
 Theta Chi.



Mela Allen Royall

GOLDSBORO, N. C.

Degree: A.B.

President Woman's Association.
Pi Beta Phi.



**Henry Clement Satterfield,
Jr.**

DURHAM, N. C.

Age: 21, Degree: A.B.

Minotaur; Gimghouls; Coop;
Varsity Basketball (2, 3, 4); Pre-
sident Sophomore Class; Secretary
Freshman Class; German Club;
Commencement Ball Manager;
Golden Fleece; Varsity Baseball
(2, 3, 4); Monogram Club.
Kappa Sigma.



Benjamin David Schwartz

WILMINGTON, N. C.

Age: 20, Degree: B.S.

Commerce.

Tar Heel Business Staff (2).
Tau Epsilon Phi.



William LaFayette Scott

GREENSBORO, N. C.

Age: 21, Degree: A.B.

Tennis Team (1, 2, 3, 4); Captain
Tennis Team (4).
Pi Kappa Phi.



Susie Marshall Sharp

REIDSVILLE, N. C.

Age: 21, Degree: LLB.

North Carolina Law Review (2,
3); Secretary and Treasurer Third
Year Law Class; President McRae
Law Club (2); Rockingham
County Club; North Carolina Bar.



William Bryon Sharp

GREENSBORO, N. C.

Age: 20, Degree: B.S. in E.E.

Theta Phi; Phi Zeta Nu.

YACKETY YACK



Paul Edmond Shearin

ESSEX, N. C.

Age: 22, Degree: A.B.

Education.

Mathematics Club; Phi Society;
Elisha Mitchell Scientific Society.

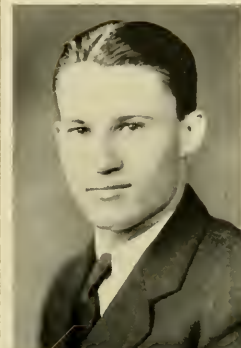

George Edward Shepard

WILMINGTON, N. C.

Age: 24, Degree: B.S.

Commerce.

Assistant Coach of Basketball;
Coop; Captain Freshman Football.
Kappa Sigma.



Judah Shohan

GREENSBORO, N. C.

Age: 20, Degree: A.B.

Tau Epsilon Phi.



William Burder Shuford

HICKORY, N. C.

Age: 21, Degree: B. S.

Commerce.

Order of Minotaurs; Coop; Foot-
ball Squad (3, 4); Secretary
Woodberry Forest Club (2).
Kappa Sigma.



Jesse Frank Hobbs

EDENTON, N. C.

Age: 24, Degree: B.S.

Medicine.

Theta Kappa Psi.



Charles Henry Sikes

GREENSBORO, N. C.

Age: 26, Degree: B. S.

Medicine.

Band; Chairman U. N. C. Medical
Society ('27).
Theta Kappa Psi.



Paul Taylor Simpson

ROSEBORO, N. C.

Age: 19, Degree: B.S.

Commerce.

Track Squad (1); Cross-Country Squad (4); Sampson County Club; Philanthropic Society; Library Assistant (2, 3, 4); Accounting Laboratory Assistant (4).
Delta Sigma Pi.



Carson Fraser Sinclair

WINTER HAVEN, FLA.

Age: 21, Degree: A.B.

High Point Club.
Theta Chi.



Frank LeRoy Smith

MOUNT AIRY, N. C.

Age: 20, Degree: A.B.

Tar Heel Staff (2); Spanish Club; Elisha Mitchell Scientific Society; Surry County Club.
Sigma Zeta.

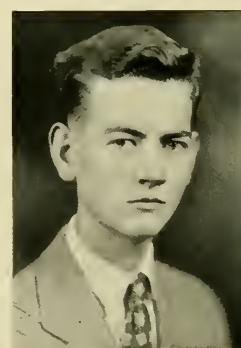

William Franklin Smith

CHADBOURN, N. C.

Age: 20, Degree: A.B.



Sidney Caughman Snelgrove

CHARLESTON, S. C.

Age: 20, Degree: B.S.

Commerce.

Band (1, 2, 3, 4); Playmaker Orchestra; Wigwe and Masque Orchestra; Palmetto Club.



Fitzhugh Lee Southerland

WILLARD, N. C.

Age: 23, Degree: B.S.

Commerce.

Theta Kappa Nu.



Walter Smith Spearman

CHARLOTTE, N. C.

Age: 21, Degree: A.B.

Secretary Freshman Friendship Council; President Sophomore Y. M. C. A. Cabinet; Secretary Y. M. C. A.; Ass't. Editor Carolina Handbook; *Buccaneer* Staff; Assistant Editor-in-Chief of *Yackety Yack*; Editor-in-Chief *Tar Heel*; President N. C. Collegiate Press Association; Senior Executive Committee; Carolina Playmakers; President Phi Beta Kappa; Inter-Fraternity Council; German Club; Ass't. Leader Junior Prom; Ass't. Leader Senior Dance; Di Senate; Amphoterothern; Grail; Senior Order of Daviens; Golden Fleece. Chi Psi; Phi Beta Kappa; Epsilon Phi Delta.



John Wesley Heartsfield Spears

LILLINGTON, N. C.

Age: 22, Degree: A.B.

German Club; Coop; Inter-Fraternity Council; Buchan Prize. Phi Delta Theta.



George Fulton Spell

RED SPRINGS, N. C.

Age: 20, Degree: A.B.

James Carlisle Stabler

ST. MATTHEWS, S. C.

Age: 26, Degree: A.B.

Education.

Di Society; Secretary South Carolina Club.



John S. Stafford

CHARLOTTE, N. C.

Age: 22, Degree: B.S.

Commerce.

Track (3, 4); Monogram Club.

James Alfred Stanley

WARRENSVILLE, N. C.

Age: 22, Degree: A.B.

Education.

British Union Debate; *Buccaneer* Staff (3); Ashe County Club. Tau Kappa Alpha.





Wymon Plato Starling

ROSEBORO, N. C.

Age: 24, Degree: A.B.

Medicine.

Lambda Chi Alpha; Alpha Kappa Kappa.



Randall McKnight Starrett

MORGANTON, N. C.

Age: 23, Degree: B.S. in E.E.

Beta Theta Pi.



Elbert Elwin Stauber

RURAL HALL, N. C.

Age: 21, Degree: B.S.

Commerce.

Glee Club (2, 3, 4); Secretary (4);
Orchestra (1, 2, 3, 4); Playmakers
(2).

Alpha Kappa Psi; Epsilon Phi
Delta; Phi Mu Alpha.



Clarence Hubert Stewart

CONCORD, N. C.

Age: 20, Degree: A.B.

Education.



Clifton Carr Stokes

GRIFFON, N. C.

Age: 26, Degree: B.S.

Geology.

Pitt County Club; Vice President
Pitt County Club; Phi Assembly;
Assistant in Geology.



Robert Edwards Stone

GREENSBORO, N. C.

Age: 25, Degree: A.B.



William Julian Stone

THOMASVILLE, N. C.

Age: 23, Degree: B.S.

Commerce.

President Davidson County Club;
Wrestling Team (3); Freshman
Baseball.
Sigma Zeta.



Catharine Kelso Taylor

MORGANTON, N. C.

Age: 22, Degree: A. B.

Pi Beta Phi.



Cecil Grady Taylor

WILLIAMSTON, N. C.

Age: 19, Degree: A.B.

Education.



Havens Edna Taylor

CHAPEL HILL, N. C.

Age: 22, Degree: A.B.

Education.



Eugene Graham Thompson

ROXBORO, N. C.

Age: 21, Degree: LLB.

Wrestling Squad ('24); Wrestling
Team ('25, '27, '28); Captain ('28)
Monogram Club; McGehee Law
Club.
Sigma Delta; Phi Alpha Delta.



Horace Brown Thompson

MATTHEWS, N. C.

Age: 24, Degree: A.B.

Mecklenburg County Club; Fresh-
man Friendship Council; Sopho-
more Y. M. C. A. Cabinet; Junior
Y. M. C. A. Cabinet.

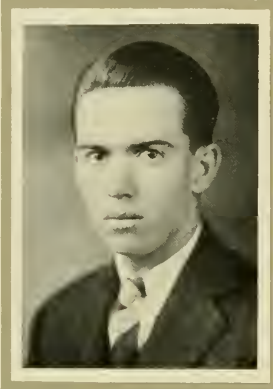

Kirby Dew Thompson

RICHLANDS, N. C.
 Age: 21, Degree: B.S.
 Commerce.
 Phi Assembly.

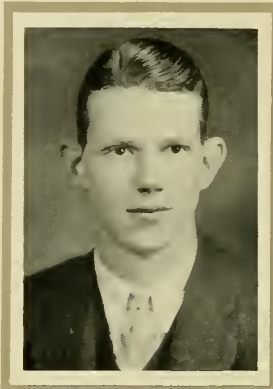

Lawrence Thompson

NEW YORK, N. Y.
 Age: 20, Degree: A.B.
 Carolina Playmakers.
 Chi Psi.



Rosalie Thrall

CHAPEL HILL, N. C.
 Age: 21, Degree: A.B.
 Pi Beta Phi; Phi Beta Kappa.



Samuel Monroe Turner

NORTH WILKESBORO, N. C.
 Age: 27, Degree: A.B.
 Education.
 Freshman Debating Council; Di
 Senate; Secretary Wilkes County
 Club; Renfro Club; North Caro-
 lina Club.



Wilburne Wells Turner

TEACHEY, N. C.
 Age: 23, Degree: A.B.
 North Carolina Club; Circulation
 Staff *Tar Heel* (2); Duplin
 County Club.
 Phi Kappa Delta.



Alton Clark Underwood

ELIZABETHTOWN, N. C.
 Age: 20, Degree: B.S.
 Commerce.
Tar Heel Staff (1); Y. M. C. A.
 Cabinet (1).
 Sigma Chi.



Henrietta Underwood
 ASHEBORO, N. C.
 Age: 19, Degree: A.B.



William Alfred Vanstory
 GREENSBORO, N. C.
 Age: 24, Degree: B.S.
 Commerce.
 Minotaurs; Gimghouls.
 Delta Kappa Epsilon.



Weddle Walter Vaughn
 ELM CITY, N. C.
 Age: 23, Degree: A.B.
 Inter-Fraternity Council; German
 Club.
 Chi Tau.



Carl Vernon Venters
 RICHLANDS, N. C.
 Age: 22, Degree: A.B.
 President Inter-Fraternity Council;
 Cabin.
 Phi Gamma Delta; Phi Delta Phi.

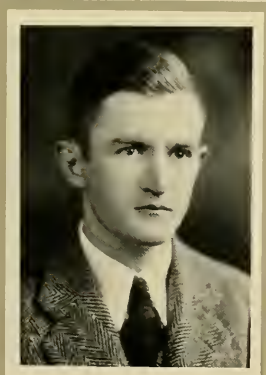

Homer Jameson Vernon
 SPRAY, N. C.
 Age: 21, Degree: B.S.
 Commerce.
Buccaneer Art Staff.



Baxter Francis Wade
 ROXBORO, N. C.
 Age: 20, Degree: B.S. in C.E.
 American Society of Civil En-
 gineers; Band.
 Theta Phi.

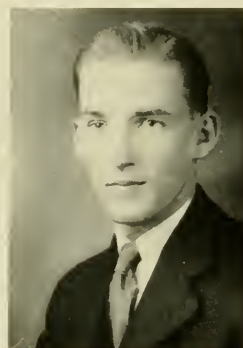

Rogers Christopher Wade

RALEIGH, N. C.

Age: 20, Degree: B.S.

Commerce.

Accounting Laboratory Instructor.

William Stanley Wall

ENFIELD, N. C.

Age: 20, Degree: A.B.

Inter-Fraternity Council; Executive Committee Senior Class; German Club.
Theta Chi.



Rebecca Walser

HIGH POINT, N. C.

Age: 19, Degree: A. B.



Richard Gaither Walser

LEXINGTON, N. C.

Age: 20, Degree: A.B.

Cabin; Wigwe and Masque; Carolina Playmakers; German Club; Sophomore Y. M. C. A. Cabinet; Davidson County Club.
Phi Kappa Sigma.



Lois Morton Warden

LOUISVILLE, KY.

Age: 21, Degree: A.B.

Carolina Playmakers; Vice President Woman's Association.
Pi Beta Phi.



Allan Mackenzie Watt

GREENSBORO, N. C.

Age: 20, Degree: A.B.

Cheerios; Di Senate; Freshman Tennis; Varsity Tennis Squad; Intra-Mural Doubles Champion.
Sigma Phi Sigma.





Samuel Eason Way

BEAUFORT, N. C.

Age: 23, Degree: A.B.

Education.

Cartaret County Club; North Carolina Club; Band.
Chi Tau.



James Harry Weatherly

REIDSVILLE, N. C.

Age: 20, Degree: A.B.

Y. M. C. A. Cabinet; Senior Class Executive Committee; Vice President Dialectic Senate; Rockingham County Club.
Sigma Phi Epsilon; Phi Beta Kappa; Epsilon Phi Delta.



Whitmel Hill Webb, Jr.

HILLSBORO, N. C.

Age: 20, Degree: B.S. in C.E.

Zeta Psi.

William Edward Webb

THOMASVILLE, N. C.

Age: 21, Degree: A.B.

Minotaurs; Cabin; Gorgon's Head; Inter-Fraternity Council; Leader Mid-Winter Dances.
Kappa Sigma.



Harold Davis Welborn

HIGH POINT, N. C.

Age: 20, Degree: B.S.

Commerce.

Freshman Friendship Council; Freshman Track; Sophomore Y. M. C. A. Cabinet; Junior-Senior Y. M. C. A. Cabinet; Executive Committee Senior Class; High Point Club.



John Charles Wessell, Jr.

WILMINGTON, N. C.

Age: 21, Degree: A.B.

Tar Heel Staff; German Club.
Delta Sigma Phi.





Charles Hasford White, Jr.

ELIZABETHTOWN, TENN.

Age: 20, Degree: A.B.

Education.

Inter-Fraternity Council (4); Band (2); President Band (3); Manager (4).

Phi Sigma Kappa; Phi Mu Alpha.

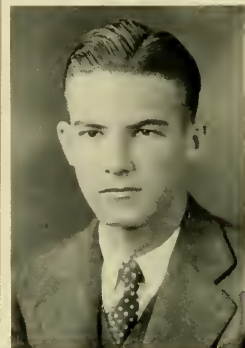

Harold Moultrie White

GREENWOOD, S. C.

Age: 20, Degree: B.S.

Commerce.

German Club; Pan-Hellenic Council (3); Cabin.

Pi Kappa Alpha.



Howard Emsley Whitley

MONROE, N. C.

Age: 23, Degree: PhG.

Phi Delta Chi.



Philip Ray Whitley

WENDELL, N. C.

Age: 23, Degree: LLB.

Buccancer Staff; Philanthropic Assembly; Wake County Club; Freshman Baseball; Manager Intra-mural Football; McGehee Law Club; German Club; President Democratic Club; Vice President Law Club Association.

Lambda Chi Alpha; Phi Alpha Delta.



James William Williams

GREENSBORO, N. C.

Age: 22, Degree: A.B.

Y. M. C. A. Cabinet (2, 3, 4); Vice President Y. M. C. A. (4); Football Squad (2, 3); Track Squad (2, 3, 4); President North Carolina Club (4); President Epsilon Phi Delta (4); Grail.

Pi Kappa Phi; Epsilon Phi Delta.



Lee Gerald Williams

DOVER, N. C.

Age: 25, Degree: A.B.



Dora Ivy Willis

VALE, N. C.

Age: 24, Degree: A.B.

Mrs. Alfred R. Wilson

DURHAM, N. C.

Age: 29, Degree: A.B.

Education.



Edward Douglas Wilson

CHAPEL HILL, N. C.

Age: 20, Degree: A.B.

Carolina Playmakers; Wigwag and Masque; President (4); Commencement Marshal (3); Ass't. Leader Fall Dances (4); Y. M. C. A. Cabinet (1, 2, 3, 4); German Club.

Zeta Psi; Epsilon Phi Delta.



Willis Alexandria Wilson

DOVER, N. C.

Age: 21, Degree: B.S.

Commerce



Thomas E. Witty

SUMMERFIELD, N. C.

Age: 26, Degree: B.S. in C.E.

William Cain Chapter American Society of Civil Engineers.



Nelson Woodson

SALISBURY, N. C.

Age: 20, Degree: A.B.

Junior Order of Gimghouls; Sophomore Order of Sheiks; Executive Committee of German Club; Ass't. Manager Varsity Baseball (3); Manager Freshman Baseball; Secretary and Treasurer Freshman Friendship Council; Y. M. C. A. Cabinet.

Delta Kappa Epsilon.





Marion Frank Wooten, Jr.
CHARLOTTE, N. C.
Age: 22, Degree: B.S. in C.E.
William Cain Chapter American
Society of Civil Engineers; Rifle
Club (2, 3, 4); Cheerios.



William Jerome Wortman
MORGANTON, N. C.
Age: 20, Degree: B.S. in E.E.
American Institute of Electrical
Engineers; Burke County Club.
Theta Phi.



Kenneth Clayton Wright
TOPTON, N. C.
Age: 22, Degree: B.S.
Commerce.



William Humber Wysong
FLORENCE, S. C.
Age: 21, Degree: B.S.
German Club; Freshman Football;
Varsity Football (2, 3); Palmetto
Club.
Sigma Delta.



Adam Younce
SPENCER, N. C.
Age: 22, Degree: A.B.; LL.B.
Delta Tau Delta.

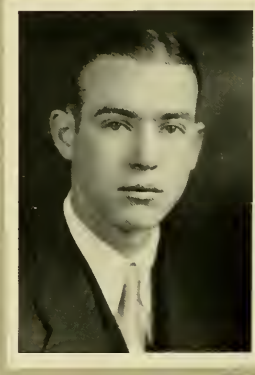

Marion Justice Young
SPARTANBURG, S. C.
Age: 22, Degree: B.S.
Commerce.
Pan-Hellenic Council (3),
Delta Sigma Phi.

SENIOR SUPERLATIVES



SATTERFIELD
BEST ATHLETE



MAC GRAY
BEST ALL-ROUND



SPEARMAN
MOST BRILLIANT



BOWMAN GRAY
BEST EXECUTIVE



HOWARD
BIGGEST BULL SHOOTER



ADAMS
BEST BUSINESS MAN



LEATH
BEST-LOOKING



SATTERFIELD
MOST POPULAR



PERRY
MOST ORIGINAL

SENIOR SUPERLATIVES



HOWELL
BIGGEST LADIES MAN



GREGORY
BIGGEST VILLAIN



SPEARMAN
MOST INFLUENTIAL



RAY
UGLIEST



BROADUS
PRETTIEST



RAY
BIGGEST NUT



WARDEN
MOST DRAMATIC



MCALISTER
MOST FLIRTATIOUS



McCLELLAND
MOST POPULAR CO-ED

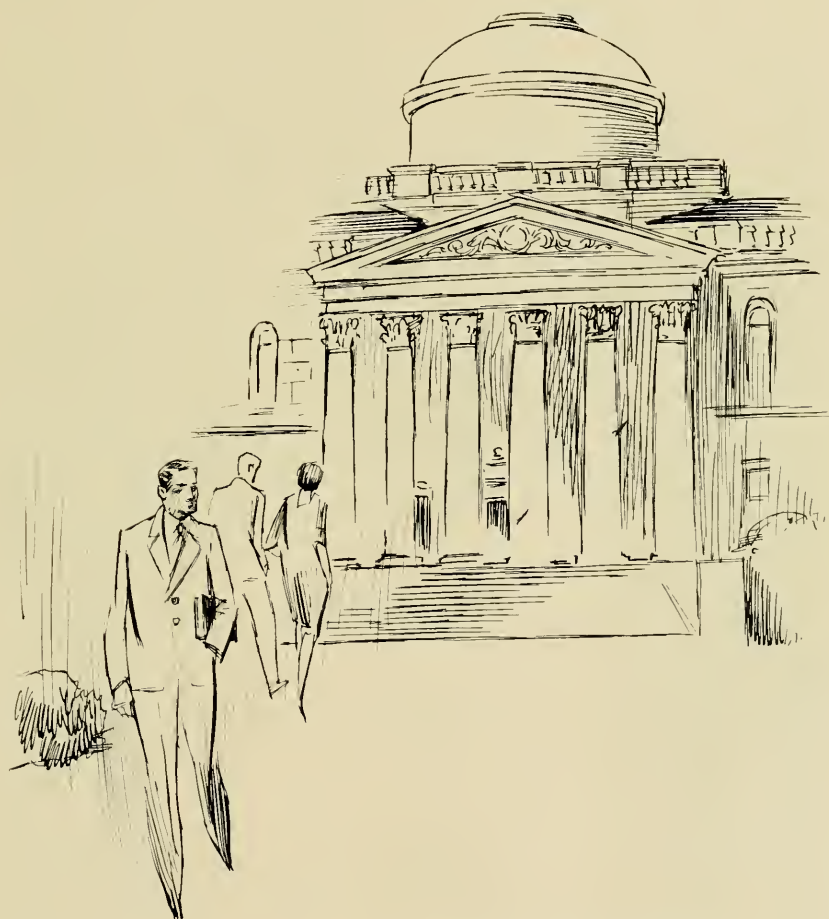

JUNIORS



FARRIS



CONNELL



SINCLAIR



ALLEN



GREENE

Officers of the Junior Class

RAY S. FARRIS *President*

JAMES B. CONNELL *Vice-President*

HENRY M. SINCLAIR *Secretary*

ARCH T. ALLEN *Treasurer*

R. C. GREENE *Representative on Student Council*

The YACKETY YACK



HAROLD I. AARON
SPENCER, N. C.

WILLIAM JACKSON ADAMS
CARTHAGE, N. C.

Amphotherothen; *Yackety Yack* Staff (1, 2); *Buccancer* Staff (2, 3); Dialectic Senate; Woodberry Forest Club. Phi Kappa Sigma.



FENTON A. ADKINS
DURHAM, N. C.
Sigma Chi.



RAYMOND MELVIN AINSLEY
ROPER, N. C.



GEORGE ZACHARIAH ALDEN
ARDEN, N. C.



JAMES MOSES ALEXANDER
DERITA, N. C.



JOHN JOHNSTON ALEXANDER
CHARLOTTE, N. C.
Theta Chi.



PENELOPE BROWNE ALEXANDER
CHARLOTTE, N. C.
Delta Delta Delta



ARCH T. ALLEN, JR.
RALEIGH, N. C.

Treasurer Junior Class; Commencement Marshal; German Club; Gorgon's Head; Minotaurs; Cabin; Boxing Team (2, 3); Monogram Club. Sigma Nu.



K. E. ALSPAUGH
TAYLORSVILLE, N. C.
Theta Phi.





JULIA ALTIZER
HUNTINGTON, W. VA.
Pi Beta Phi.



FRANK ARMFIELD
CONCORD, N. C.



LOUIS APPEL
BROOKLYN, N. Y.



EDWIN BURTIS AYCOCK
FREMONT, N. C.



HENRY MCKEAN BAGGS
WASHINGTON, D. C.
Chi Psi.



DAVID GRAHAM BALL
RALEIGH, N. C.



ALICE CAROLINE BALLENGER
WELLFORD, S. C.



ELIZABETH SWANN BARBER
RALEIGH, N. C.
Pi Beta Phi.



CHARLES LEWIS BARNHARDT
OAKBORO, N. C.



RAYMOND ELMO BASS
BLACK CREEK, N. C.
Alpha Chi Sigma.



DAVID WILKINSON BELL, JR.
WASHINGTON, D. C.
Kappa Psi.



WILLIAM OTIS BENNETT
WARREN, PA.
Chi Psi.



WILLIAM EDWARD BETTS
ROME, GA.
Chi Phi



HURSTON STEELE BIVENS
GOLDSBORO, N. C.



WILLIAM WAYNE BLACKWELDER
LENOIR, N. C.
Phi Sigma Kappa.

CARL WALTER BLACKWOOD
MELVIN HILL, N. C.

JACOB CURTIS BLACKWOOD
MELVIN HILL, N. C.

WILLIAM EDWARD BOBBITT
ROCKY MOUNT, N. C.
Art Editor *Buccaner* (3, 4); President
Freshman Friendship Council; Willam Cain
Chapter American Society of Civil En-
gineers; Junior-Senior Y. M. C. A. Cabinet.
Pi Kappa Phi.

ROBERT B. BOLTON
RICH SQUARE, N. C.
Kappa Psi.

GRISWOLD LADD BOUTELLER
MIDDLETOWN, CONN.
Phi Gamma Delta.



The YACKETY YACK



HARRY GRAY BRAINARD
SPENCERPORT, N. Y.

Buccaneer Staff.
Sigma Delta.



GEORGE W. BRADHAM
NEW BERN, N. C.

Football Squad (2); Sub-Assistant Manager
Baseball (2); *Tar Heel* Business Staff (1);
French Club (2).
Beta Theta Pi.



JOHN BRANDT
CHAPEL HILL N. C.

Cabin.
Delta Psi.



JUSTIN ROOSEVELT BRASWELL
UNIONVILLE, N. C.

DAN JOHNSON BRAWLEY
STATESVILLE, N. C.

Alpha Chi Sigma.



SIDNEY BRICK
DILLON, S. C.

Tar Heel Business Staff.
Phi Alpha.



CLYDE WALLACE BRILES
HIGH POINT, N. C.

JOSEPH HERMAN BRISSON
ST. PAULS, N. C.

Robeson County Club; North Carolina Club.
Sigma Zeta.



BERTRAM HOOLE BROWN
TARBORO, N. C.

Phi Gamma Delta.



BONNIE CURLEE BROWN
ELKIN, N. C.

Kappa Psi.





TRAVIS TAYLOR BROWN
CHARLOTTE, N. C.

Freshman Friendship Council; Vice-President Sophomore Y. M. C. A. Cabinet; Phi Assembly; *Yackety Yack* Staff (1, 2); Associate Editor (3); Varsity Track Squad; Publication Union Board; Amphoterotheren; Order of the Grail.
Phi Gamma Delta.



JOHN HENRY BRUNJES
WILMINGTON, N. C.

Band (1, 2, 3).
Sigma Phi Sigma.



LEON BRYAN
CONWAY, S. C.

Palmetto Club.
Lambda Chi Alpha.



JAMES ALVIN BUNTING
BETHEL, N. C.

Berman Club.
Phi Sigma Kappa.



WILLIAM CLINGAN BURNETT
TRYON, N. C.

Theta Phi; Phi Zeta Nu.

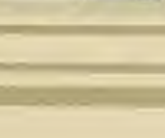

EDWIN ELLIOTTE BUTLER
CLINTON, N. C.

Cabin.
Sigma Nu.



ROBERT TERRELL BYERLY
COOLEEMEE, N. C.



EDWARD PURNELL CAHOON
COLUMBIA, N. C.

Phi Delta Chi.



CHARLES DOBYNS CALHOUN
RALEIGH, N. C.

Phi Assembly; "13" Club; *Buccancer* Art Staff; Commencement Marshal; Sub-Assistant Manager Football.
Zeta Psi.



NEWTON SUDDUTH CALHOUN
RALEIGH, N. C.

Zeta Psi.





CHARLES CARROLL CARPENTER
CROUSE, N. C.



FREDERICK LOUIS CARR, JR.
WILSON, N. C.
Sigma Nu.



GABRIEL PAUL CARR
TEACHEYS, N. C.
Phi Assembly; North Carolina Club; Debate
Club.



MARVIN STEWART CARTER
ALBEMARLE, N. C.
Acacia.



OLIVIA HART CHAMBERLAIN
LINCOLNTON, N. C.
Delta Delta Delta.

WILLIAM JAMES CHANDLER
WINSTON-SALEM, N. C.
Assistant Cheerleader (2); Chief Cheer-
leader (3); Freshman Friendship Council;
Sophomore Y. M. C. A. Cabinet; Secretary
Junior-Senior Y. M. C. A. Cabinet (3);
Dialectic Senate; Playmakers.
Chi Tau.

ROBERT HUNTER CHEATHAM
DURHAM, N. C.
Chi Psi.

WILLIAM CHURCHILL CHEATHAM
RALEIGH, N. C.
Freshman Football; Freshman Baseball;
Cabin.
Sigma Alpha Epsilon.

NELLIE RIVES CHEEK
CHAPEL HILL, N. C.

RANCE EDWARD CLARK
PINETOPS, N. C.





RALPH STOKES COLLINS
AYDEN, N. C.
Pitt County Club; Deutsche Verein.



CHRISTINE L. COFFEY
LEWISBURG, TENN.
Woman's Student Council.
Sigma Kappa.



GABRIEL MURREL COHEN
LOUISVILLE, KY.
Phi Alpha.



JEROME COHEN
HENDERSON, N. C.
Philanthropic Assembly; Freshman Debating Club; Intra-Society Debate; Inter-Collegiate Debate; Freshman Cross-Country Boxing Squad (1, 2); Wrestling Squad (3); Freshman Track Team.
Tau Epsilon Phi.



MILTON COHEN
FLUSHING, L. I.
Phi Alpha.

GEORGE FREDERIC COLE
SOUTHERN PINES, N. C.
President Le Cercle Francais.



COLEMAN C. CATES
BURLINGTON, N. C.

CHEATHAM G. COLEY
RALEIGH, N. C.
Freshman Boxing Team; Varsity Boxing Team; Monogram Club; Woodberry Forest Club; Phi Assembly.
Chi Psi.

BETH COLLEY
BLOOMSBURG, PA.
Pyramid Club.

GEORGE LESLIE CONLEY
MARION, N. C.
Chi Tau; Delta Sigma Pi.



ELISHA COPPERSMITH
ELIZABETH CITY, N. C.
German Club; Wrestling Team (1).
Sigma Epsilon.



DAVID JENKINS CRAIG, JR.
STATESVILLE, N. C.
German Club; Assistant Manager Football;
Junior Order of Gorgon's Head; Sophomore
Order of Minotaurs.
Delta Kappa Epsilon.



STRANLEIGH BEVERLEY CRAWFORD
CORNELIA, GA.



ROBERT S. CROMARTIE, JR.
ELIZABETHTOWN, N. C.
Kappa Alpha.



THOMAS WALTER CROWSON, JR.
FAYETTEVILLE, N. C.

GRAHAM MCKINZIE CULBRETH
RAEFORD, N. C.
Kappa Psi.

ANNE KELSO CURRIE
FAYETTEVILLE, N. C.
Pi Beta Phi.

SYDNEY McLEAN CURRY
RALEIGH, N. C.

WILLIAM R. CURTIS
FRANKLINVILLE, N. C.
Randolph County Club; Le Cercle Francais.



CAROLYN CLARICE COX
SNEAD'S FERRY, N. C.
Woman's Association.





CHARLES CLAXTON DALTON
FOREST CITY, N. C.



ELMER ROBERT DAVIS
SOUTHERN PINES, N. C.
Freshman Track and Cross-Country; American Institute of Electrical Engineers.
Alpha Lambda Tau.



ELBERT H. DENNING
ALBEMARLE, N. C.
Rifle Club (2, 3); Rifle Team (2, 3); *Tar Heel* Staff (3).
Phi Sigma Kappa.



LOUIS HENRY deROSSET
WILMINGTON, N. C.
Shicks; Coop.
Sigma Alpha Epsilon.



DANIEL CHARLES DEWOLFE, JR.
MONROE, CONN.
Phi Delta Theta.

FELIX GLADSTONE DOGGETT
BROWN SUMMITT, N. C.
Rifle Club.

FRANCIS ELMER DRAKE
SCOTLAND NECK, N. C.

WILLIAM HENRY DRY
CAREY, N. C.
Freshman Track Team; Varsity Track Squad; *Buccaneer* Art Staff.
Theta Phi.

SAM ARRINGTON DUNN, JR.
SCOTLAND NECK, N. C.
Zeta Psi.

MORRIS HERMAN DWORIN
NEW YORK, N. Y.





JAMES SIDNEY EAVES
YOUNGVILLE, N. C.
Dialectic Senate.
Theta Kappa Nu; Kappa Psi.



CELESTE EDGERTON
KENLY, N. C.
Pi Beta Phi.



CYRUS M. EDSON
TAMPA, FLA.
Dialectic Senate; Carolina Playmakers; Y.
M. C. A. Cabinet.
Chi Phi.



THOMAS HICKS EDWARDS
RUTHERFORDTON, N. C.
Freshmen Baseball Team; Varsity Baseball
Squad.



WALTER EUGENE ESKEW
GREENVILLE, N. C.
Varsity Football (2, 3).
Chi Phi.



ELBERT STANFORD ESKRIDGE
LAWDALE, N. C.
Glee Club; Band.



JOHN HERBERT ESTEP
WHITEHEAD, N. C.
Glee Club.



LYDA HARRIS EUBANKS
CHAPEL HILL, N. C.



JAMES PAYNE FAGAN
ERWIN, TENN.
Inter-Fraternity Council.
Alpha Lambda Tau.



THOMAS ERSKINE FAIRES
CHARLOTTE, N. C.
Band (1, 2, 3); Orchestra (1); Buccaneers
(2, 3).
Phi Mu Alpha.

YACKET YACK



SARA GILMOUR FALKENER
GOLDSBORO, N. C.
Pi Beta Phi.



STUART ALLAN FARLEIGH
CHICAGO, ILL.
Freshman Basketball; Varsity Basketball
Squad; Cabin; German Club; *Yackety Yack*
Business Staff.
Sigma Alpha Epsilon.



WILLIAM YORK FARRELL
MEBANE, N. C.



RAY SIMPSON FARRIS
CHARLOTTE, N. C.
President of Junior Class; Varsity Football;
Varsity Baseball; Vice-President Monogram
Club; Dialectic Senate; Grail; Captain-
Elect of Football.
Sigma Phi Sigma.



WILLIAM LUMSDEN FEARING
ELIZABETH CITY, N. C.
Sigma Chi.

MARSHALL YOUNT FEIMSTER
NEWTON, N. C.

"13" Club; Cabin; *Tar Heel* Business Staff;
Assistant Business Manager of *Buccancer*;
Glee Club; Wigie and Masque; Gorgon's
Head.
Sigma Alpha Epsilon.

DAVID B. FELMET
WAYNESVILLE, N. C.

JULIAN BAKER FENNER
TARBORO, N. C.
Delta Kappa Epsilon.

THOMAS RUSSELL FERGUSON
NEWELL, N. C.
Cheerios.

FRANK REAVIS FLEMING
HAMPTONVILLE, N. C.





MARION GEDDINGS FOLLIN, JR.
WINSTON-SALEM, N. C.
"13" Club; Gimghoul; Y. M. C. A. Cabinet;
Commencement Marshal; Grail; Dialectic
Senate.
Beta Theta Pi; Alpha Kappa Psi.



JOHN FRED FORD
BELMONT, N. C.
German Club.
Sigma Phi Sigma.



HASKELL WRIGHT FOX
TROUTMAN, N. C.



RAYMOND CARL FREEMAN
COLERAIN, N. C.



EDNA LEE FUSSELL
ROSE HILL, N. C.

HERMAN C. GADDY
PEACHLAND, N. C.

HARRY JOSEPH GALLAND
BROOKLYN, N. Y.

Tar Heel Staff (2); Assistant Editor (3);
Rifle Club and Team (2); Dialectic Senate
(2, 3); Mary D. Wright Debate (2); Am-
photrothen; *Yackety Yack* Staff; *Buc-
cancer* Staff.
Zeta Beta Tau.

IRVING GARRIS
MURFRESBORO, N. C.

RALPH BERNARD GARRISON
GLEN ALPINE, N. C.

Vice President Burke County Club (2);
President (3); North Carolina Club; Vic-
e President Triangle Club.

WALTER IRVING GIBSON
HIGH POINT, N. C.





MARY CONCHITA GIL
TAMPA, FLA.



HARRY MARION GILBERT
DARLINGTON, S. C.



NED BUTLER GILES
GLEN ALPINE, N. C.
German Club; Assistant Manager Boxing.
Chi Tau.



GEORGE GLEATON
CONYERS, GA.
Chi Psi.



GEORGE BROWNE GOODE
RUTHERFORD COLLEGE, N. C.
Freshman Friendship Council; Burke County
Club; President Triangle Club.

CARY JACKSON GOODWIN
APEX, N. C.
Kappa Psi.

CLEON WALTON GOODWIN
ORIENTAL, N. C.

GEORGE MALCOLM GRAHAM
JONESBORO, N. C.

JOHN WASHINGTON GRAHAM
EDENTON, N. C.

Woodberry Forest Club; German Club; As-
sistant Manager Boxing; *Yackety Yack*
Business Staff (1).
Zeta Psi.

ROBERT L. GRAHAM, JR.
CHARLOTTE, N. C.

Vice President Freshman Friendship Coun-
cil; Y. M. C. A. Cabinet; Phi Assembly;
Amphotherothen; *Yackety Yack* Staff.
Phi Gamma Delta.





CALVIN GRAVES, JR.
MOUNT AIRY, N. C.
Pi Kappa Phi.



GORDON GRAY
WINSTON-SALEM, N. C.
Minotaurs; Gimghouls; Inter-Fraternity
Council; Business Manager *Carolina Maga-
zine*; *Yackety Yack* Staff; Assistant Man-
ager Baseball; Commencement Marshal;
Basketball Squad.
Delta Kappa Epsilon.



EDWIN CONNELLY GRAYRILL
ROANOKE, VA.



JAMES MONROE GRAYBILL
ROANOKE, VA.



STANLEY EVERETTE GREEN
BOILING SPRINGS, N. C.
Glee Club; Cleveland County Club; Y. M.
C. A. Cabinet.



ALTON GLENN GREENE
CANDOR, N. C.
North Carolina Club.



RALPH CORDELL GREENE
MARSHVILLE, N. C.
Assistant Manager Basketball; Assistant
Treasurer Grail; Y. M. C. A. Cabinet (1, 2,
3); Treasurer (2); Dialectic Senate; Fresh-
man Friendship Council; Student Council
(3); Business Staff *Yackety Yack*; Assis-
tant Leader Junior Prom; German Club.
Sigma Zeta.



HARRY GLENROY GRIER
GASTONIA, N. C.
Vice President Band; Gaston County Club;
Boxing Squad.
Phi Sigma Kappa.



MARY IRENE GRIFFITH
RUFFIN, N. C.



HARRY GROSSMAN
MEBANE, N. C.
Yackety Yack Business Staff; Phi Assembly.
Phi Alpha.



CATHARINE GROVES
CHAPEL HILL, N. C.



CHARLES WILLIAM HADLEY
BADIN, N. C.



GEORGE WINSTON HAMER
MCCOLL, S. C.
Sigma Nu.



EUGENE ASHBY HAMMOND
ROWLAND, N. C.



ASA HAMRICK HAMRICK
SHELBY, N. C.



JAMES TURNER HARDEN
GRAHAM, N. C.
Freshman Football and Baseball; Varsity
Football and Baseball; Alamance County
Club; Eses.



JASON HUGH HARDIN
FOREST CITY, N. C.



PHOEBE RANDOLPH HARDING
WASHINGTON, N. C.
Phi Beta Phi.



WILLIAM FOSTER HARGROVE
CANTON, N. C.



FRANK TRUMBO HARPER, JR.
KINSTON, N. C.



LINWOOD PARKER HARRELL
EDENTON, N. C.

Yackety Yack Staff; *Tar Heel* Staff; Phil-
anthropic Assembly; Y. M. C. A. Cabinet;
German Club.
Sigma Epsilon.

BOYD WHITE HARRIS, JR.
DURHAM, N. C.
Delta Sigma Pi.

PTOLEMY TINSLEY HARRIS
SILVERSTREET, S. C.
Band (2, 3).

EDWARD FLOYD HATHAWAY
BETHEL, N. C.

THADDEUS VALMONTE HEDGPETH
ELM CITY, N. C.
Cabin; German Club; American Institute
of Electrical Engineers.
Sigma Nu.

JOSEPH BROADUS HENDERSON
QUEBEC, N. C.

ODIE B. HERRING
ROSEBORO, N. C.

WILLIAM LOGAN HIGDON, JR.
FRANKLIN, N. C.
Delta Sigma Pi.

HENRY OSBORNE HILL
DANVILLE, VA.

GUY EDWARD HILL
GREENSBORO, N. C.

Freshman Friendship Council; Sophomore
Y. M. C. A. Cabinet; Junior-Senior Y. M.
C. A. Cabinet; Sub-Assistant Manager Base-
ball (2); Assistant Manager Baseball (3);
Collections Manager *Tar Heel* (2); *Yackety*
Yack Business Staff (2); Junior Class
Executive Committee (3); Business Man-
ager *Yackety Yack* (3).
Lamba Chi Alpha.





CONRAD OGBURN HINSHAW
PLEASANT GARDEN, N. C.

JOHN IRVING HOCUTT
CLAYTON, N. C.

JAMES DURWARD HOFER
HOBBSVILLE, N. C.

GLENN PARRAN HOLDER
GREENSBORO, N. C.

Managing Editor and Assistant Editor *Tar Heel*; Sigma Upsilon; Epsilon Phi Delta; Epsilon Upsilon; Epsilon; Theta Alpha Chi; Publications Union Board; *Carolina Magazine* Staff; Amphotheroth; Junior Class Executive Committee; Class Executive Committee (1).
Sigma Delta.

HAYWOOD DAIL HOLDERNESS
TARBORO, N. C.

Order of Sheiks.
Delta Kappa Epsilon.

TROY LESTER HOLLAND
NEBO, N. C.

ROBERT EDWARD LEE HOLT, JR.
CHAPEL HILL, N. C.
Pi Kappa Alpha.

WILLIAM ROBERT HOOKS
FREMONT, N. C.

FRANCIS MARION HOUSTON
RALEIGH, N. C.
Pi Kappa Alpha.

ROBERT ALEXANDER HOVIS
CHARLOTTE, N. C.

Glee Club (1, 2, 3); Freshman Friendship Council; Y. M. C. A. Cabinet; *Yackety Yack* Staff (1, 2); Assistant Editor in Chief (3); Junior Class Executive Committee; German Club.
Chi Psi; Phi Mu Alpha.





FRANK SHORT HOWELL
FAYETTEVILLE, N. C.
Kappa Alpha.



HUGHES BAYNE HOYLE
MANTEO, N. C.



WILLIAM BEEKMAN HUGER
SAVANNAH, GA.
Sigma Alpha Epsilon.



PAUL ADDISON HUNT
PLEASANT GARDEN, N. C.



THOMAS ALLISON HUNTER
GREENSBORO, N. C.
First Assistant Leader Junior Prom; Sub-
Assistant Manager Wrestling; Assistant
Manager Wrestling; Track Squad; German
Club; Freshman Friendship Council.
Sigma Chi.



THOMAS LINDSAY HUNTER
LINCOLNTON, N. C.



WILLIAM THOMAS HUNTLEY, JR.
ABERDEEN, N. C.
Baseball Term.
Phi Delta Chi.



ISAAC HALL HUSKE
FAYETTEVILLE, N. C.
Chi Phi.



J. P. HUSKINS
BURNSVILLE, N. C.



WILLIAM THOMAS JACKSON, JR.
WEEKSVILLE, N. C.
Phi Sigma Kappa.

YACKETY YACK



FRANCIS ATHERTON JACOCS
TARBORO, N. C.
Zeta Psi.

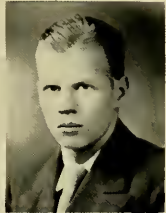

BRANDOL FRANKLIN JAMES, JR.
AYDEN, N. C.
Pitt County Club.
Phi Mu Alpha.



WATTS JEWELL
TARRYTON, N. Y.

BURT POWERS JOHNSON
LILLINGTON, N. C.

ELIZABETH JOHNSON
LOUISBURG, N. C.



FRED ODELL JOHNSTON
KELFORD, N. C.
Theta Kappa Nu.

HENRY LIVINGSTON JOHNSON
DILLON, S. C.

WILLIAM ROBERT JOHNSON
FOUR OAKS, N. C.



FRANK ALLEN JONES
COFIELD, N. C.
Theta Kappa Nu.

DAVID KAIL
NEW YORK, N. Y.



THE YACKETY YACK



JACOB SIDNEY KIRK
MOCKSVILLE, N. C.
American Institute of Electrical Engineers.
Theta Phi.



DONALD O. KITCHEN
GREENVILLE, S. C.
Sigma Epsilon.



JESSE WALTON KITCHIN
HORSESHOE, N. C.



WILLIAM SMITH KOENIG
GREENSBORO, N. C.
Freshman Football, Boxing, and Track;
Shieks; Football Squad (2); Varsity Foot-
ball (3).
Delta Kappa Epsilon.



MORRIS KUSNITZ, JR.
BRIDGEPORT, CONN.



FRANKLIN BANKS KUYKENDAL, JR.
MATTHEWS, N. C.
Phi Zeta Nu.



JOHN ALBERT LANG
CARTHAGE, N. C.
Phi Assembly; Carolina Playmakers; Inter-
Collegiate Debates; Cheerios; Y. M. C. A.
Cabinet; Duetsche Verein.
Phi Kappa Delta.



MOSES DAN LASSITER, JR.
GREENVILLE, N. C.



FRANK MORTIMER LAZARUS
RALEIGH, N. C.
Tau Epsilon Phi.



GEORGE WESLEY LEWIS
MARSHALBURG, N. C.
Carteret County Club; North Carolina Club.



LEONARD DANIEL LEWIS
HENDERSONVILLE, N. C.
Tar Heel Business Staff.
Phi Alpha.



MATT R. LEWIS
ATKINSON, N. C.
Kappa Psi.



JAMES HENRY LINDSAY
ROCKY MOUNT, N. C.



JAMES THOMPSON LOHNES
VALLEY FALLS, N. Y.
Theta Delta Chi.



DERMOT LOHR
LEXINGTON, N. C.
Freshman Friendship Council; Davidson
County Club.

GEORGE ATTMORE LONG
GRAHAM, N. C.
Eses; Dialectic Senate.

GEORGE W. LOVE
HENDERSONVILLE, N. C.

EDWIN LAWRENCE LOWERY
WINGATE, N. C.

ROY FRANK LOWRY
HICKORY, VA.
Freshman Track Team; Varsity Track (2,
3).

WALTER GUINN LOWRY
PINEVILLE, N. C.
Varsity Track; Varsity Cross-Country;
Freshman Basketball.





NAPOLEON B. LUFFY
GREENSBORO, N. C.

Freshman Friendship Council; Sophomore Y. M. C. A. Cabinet; Junior-Senior Y. M. C. A. Cabinet; Junior-Senior Y. M. C. A. Cabinet; Varsity Baseball (2); Captain (3); Monogram Club; Varsity Basketball Squad (3); Sub-Assistant Manager Wrestling (2); Inter-Dormitory Council (2, 3).



HOMER LeGRAND LYON, JR.
WHITEVILLE, N. C.

Cabin; Glee Club (1, 2, 3); "13" Club; German Club; *Yackety Yack* Business Staff (1, 2); Zeta Psi.

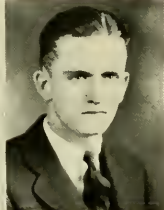

W. H. McCALL
MURPHY, N. C.



GEORGE HAROLD McCORMICK
GREENSBORO, N. C.



DEWITT CLINTON McCOTTER
NEW BERN, N. C.

Cabin; Freshman Boxing; Freshman Friendship Council.
Phi Gamma Delta; Alpha Kappa Psi.



ALVAN ROBBINS McFAYDEN
FAVETTEVILLE, N. C.

Le Cercle Francais; North Carolina Club; Elisha Mitchell Scientific Society.



DANIEL RICHARD MCGLOHN
WINTON, N. C.

Freshman Boxing Team; Band (1, 2, 3); *Tar Heel* Staff (2, 3); German Club.



ERNEST CLEWELL McINNIS
CLIO, S. C.

Pi Kappa Phi.



JAMES WEBB McIVER
MERANE, N. C.



LEWIS MIDDLETON McKEE
DURHAM, N. C.



OLIVIA MCKINNE
LOUISBURG, N. C.

WILLIAM MERRIMAN MCKINNEY
GREENSBORO, N. C.

CALVIN STURGIS McLAUGHLIN
CHARLOTTE, N. C.

SAM STEVENSON McNEELY, JR.
CHARLOTTE, N. C.
Student Council; Glee Club; Track;
Sigma Phi Sigma.

FRANK RAMSAY McNINCH
CHARLOTTE, N. C.
Chi Psi.

GARLAND McPHERSON
HIGH POINT, N. C.
*Tor Heel Staff (2); Y. M. C. A. Cabinet;
Treasurer Dialectic Senate; Business Man-
ager Carolina Magazine (2); Business Man-
ager Carolina Buccaneer (3).*
Sigma Delta.

ANGUS RAYMOND McRACKEN
SHANNON, N. C.

FRANK MACKAY
CAMDEN, S. C.

ARTHUR SELDOM MANN, JR.
ELIZABETH CITY, N. C.
William Cain Chapter American Society of
Civil Engineers.
Phi Sigma Kappa.

ROBERT DEWEY MARSHALL
GRANITE FALLS, N. C.
Dialectic Senate.



The YACKETY YACK



CLARENCE HUBERT MASON
NEWPORT, N. C.
Carteret County Club; North Carolina Club.



JAMES DANIE MATTHEWS
ABERDEEN, N. C.
Kappa Psi.



JOHN HARRISON MEBANE
GREENSBORO, N. C.
Amphoterothern; Assistant Editor *Tar Heel*;
Managing Editor *Tar Heel*; Managing Editor
Buccaneer; Magazine Staff; Varsity
Debater; Sigma Upsilon.
Sigma Delta.



HARRY DEMEAUX MECHEM
NORTH WILKESBORO, N. C.



ANNE CAMBRELENG MELICK
ELIZABETH CITY, N. C.
Pi Beta Phi.

EDWARD EMERSON MENDENHALL
GREENSBORO, N. C.
Delta Sigma Pi.



ARMAND PEREZ MENDEZ
HAVANA, CUBA
Spanish Club; American Institute of Elec-
trical Engineers; Theta Alpha Chi; Boxing
Team.
Alpha Lambda Tau; Epsilon Phi Delta.



ALBERT LEWIS MERCER
BEULAVILLE, N. C.



GRADY MERCER
BEULAVILLE, N. C.



ROBERT CHARLES MERRITT, JR.
WILMINGTON, N. C.
Sub-Assistant Manager Track; Inter-Fra-
ternity Council.
Delta Sigma Phi; Alpha Kappa Psi.



7th YACKETY YACK



WILLIAM EDGAR MERRITT
CHAPEL HILL, N. C.
Tennis Team; Monogram Club.



WESLEY LEE MONTGOMERY
BUNN, N. C.
Phi Assembly.



JAMES ASHBY MOORE
DANVILLE, VA.



STEPHANIE MOORE
FAISON, N. C.



WILLIAM BREWER MORGAN
PITTSBORO, N. C.

WILLIAM SHELBURN MOYE, JR.
ROCKY MOUNT, N. C.
Inter-Fraternity Council.
Phi Kappa Sigma.



ROBERT LONG MURPHY
SALISBURY, N. C.
Sigma Nu.

DAVID ANDERSON NIMS
MOUNT HOLLY, N. C.
Track; Grail; Cabin.
Phi Kappa Sigma.



ROBERT MITCHELL OLIVER
DILLON, S. C.
Kappa Sigma.

FRANK CHURCH O'NEIL
HENDERSON, N. C.



RUTH PAGE
MARIETTA, N. C.



WILLIAM PALMER
WARRENTON, N. C.



JULIAN IVANHOE PALMORE
COLLEGE PARK, MD.
Minotaurs; Coop; German Club.
Sigma Nu.



B. MOORE PARKER
RALEIGH, N. C.

Tar Heel Business Staff (2, 3); Collections
Manager; Pan-Hellenic Council; Sub-As-
sistant Manager Basketball; Junior Class
Executive Committee.
Sigma Phi Epsilon.



JESSE NICHOLAS PARKER, JR.
CHARLOTTE, N. C.
Alpha Chi Sigma.



JOHN WILLIAM PARKER
MURFREESBORO, N. C.



HOWARD TAYLOR PARKER
GARYSBURG, N. C.
Phi Assembly; Northhampton County Club.



PAUL R. PATTEN
NEW BERN, N. C.
Y. M. C. A. Cabinet; Glee Club.



EDWIN LEMUEL PATTERSON
STATESVILLE, N. C.
Cabin; German Club.
Pi Kappa Alpha.



GRADON O'KELLY PENDERGRAFT
CHAPEL HILL, N. C.
Circulation Manager *Tar Heel* (3).



WILLIAM ALVA PERRY
MEBANE, N. C.
Freshman Track; Varsity Track (2);
Olympic Club.



CARL LEE PETREE
WINSTON-SALEM, N. C.

WILLIAM ATHUR PHILLIPS
GRIFTON, N. C.



JOHN BAPTIST PITLANA
UDINE, ITALY
Epsilon Phi Delta.

GRAYDON O. PLEASANTS
WINSTON-SALEM, N. C.
Delta Sigma Phi.



JAMES GREGORY POOLE
VIRGINIA, VA.
Freshman Baseball; Freshman Basketball;
Varsity Track.
Sigma Delta.

FRANCIS ROSS PORTER
MONROE, N. C.
Union County Club.



DOUGLAS LATEN POTTER
PALM BEACH, FLA.
Junior-Senior Y. M. C. A. Cabinet; Blue
Ridge Delegate (2).
Beta Theta Pi.

WILLIAM H. POTTER
BEAUFORT, N. C.
Carteret County Club.
Sigma Epsilon.

WHITENER HARRIS PREVOST
WAYNESVILLE, N. C.
Lambda Chi Alpha.





HENKEL MOSES PRICE
HICKORY, N. C.
Sigma Zeta.



FORREST BATTLE PRIDDEN
CREEK, N. C.
Philanthropic Assembly; *Yackety Yack* Business Staff; North Carolina Club.
Chi Tau.



OLIVER M. PROFFITT
GOSHEN, N. C.



JAMES W. PUTNAM, JR.
LINCOLN, N. C.
Delta Sigma Phi.



GEORGE LEE RACE
CINCINNATI, OHIO
Freshman Basketball Team; Glee Club; Wigie and Masque; Varsity Basketball and Squad; Inter-Fraternity Council; Minotaurs; Gimghouls.
Beta Theta Pi.



GILBERT TURNER RAGAN
HIGH POINT, N. C.
Delta Tau Delta.



FRED C. RANKIN
BELMONT, N. C.



C. F. RAWLS
CATHARINE LAKE, N. C.



LEONARD ERASTUS REAVES
RAEFORD, N. C.
Sigma Phi Epsilon; Kappa Psi.



THOMAS BEATTY RECTOR
ASHEVILLE, N. C.



JOHN CHARLES REDDING
TRINITY, N. C.
Alpha Lambda Tau.



CHARLES MAURICE REDFERN, JR.
MONROE, N. C.
Sigma Nu.



RALPH CONNOR REID
CHARLOTTE, N. C.



JOHN D. REINHARDT
CINCINNATI, OHIO
Sigma Alpha Epsilon.



E. C. RHAME
CAMDEN, S. C.



CHARLES F. RHINEHART
CANTON, N. C.
Freshman Cross-Country; Freshman Track;
Freshman Friendship.



LEON LITTLE RHYNE
DALLAS, N. C.
Theta Phi.



GEORGE FRANCIS RICHARDS
CRANFORD, N. J.
Beta Theta Pi.



BENJAMIN BROWNING ROACH
WHITEVILLE, N. C.



ALFRED CLINTON ROGERS
WARSAW, N. C.



MARIE ROGERS
KINSTON, N. C.

WILLIAM DEVINE SABISTON, JR.
JACKSONVILLE, N. C.

JOHN C. SALES, JR.
FLETCHER, N. C.
Sigma Epsilon.



GEORGE W. SANDERS
MONTCLAIR, N. J.

Freshman Wrestling Team; Varsity Wrestling (2, 3); *Yackety Yack* Staff; German Club; Coop; Shieks; Gimghouls.
Sigma Alpha Epsilon.



EARLIE C. SANDERSON
CHINQUAPIN, N. C.

Debate Club; Wingate Club.

ISADOR ALBERT SCHAFER
MOUNT AIRY, N. C.
Tau Epsilon Phi.



HERMAN WALKER SCHNELL
CHAPEL HILL, N. C.

"13" Club; Assistant Manager Wrestling (2); Manager Wrestling (3).
Delta Psi.



ELIHU BERNARD SCHLOSBERG
CAMDEN, S. C.

Wigie and Masque.
Tau Epsilon Phi.



JAMES PAUL SCURLOCK
GREENSBORO, N. C.

Glee Club (1, 2, 3); Officer (2); Freshman Football; Freshman Wrestling; Boxing (2); Y. M. C. A. Cabinet (1, 2); Quartet (1, 2); Playmakers (1, 2); Track Squad (1, 2, 3); American Society of Civil Engineers; Wigie and Masque.
Phi Sigma Kappa; Phi Mu Alpha.



CHARLES BION SEARS
WHITEVILLE, N. C.



WILLIAM ELLEDGE SELBY
BELMONT, MISS.



CHARLES JOHN SHANNON, IV
CAMDEN, S. C.
Sigma Alpha Epsilon.



JOHN CRAIG SHELTON
CHARLOTTE, N. C.
German Club: Sub-Assistant Manager Track.
Sigma Chi; Alpha Kappa Psi.



JAMES EMORY SHERWOOD
GREENSBORO, N. C.



GEORGE CLYDE SHINN
GEORGEVILLE, N. C.

WALES FRANKLIN SIGMON
ALEXIS, N. C.

HOWARD HOLMES SIMPSON
ROSEBORO, N. C.
Cross-Country Team: Sampson County Club.

HENRY McLEAN SINCLAIR
WINTER HAVEN, FLA.
Secretary of Junior Class; German Club.
Theta Chi; Alpha Kappa Psi.

GENE CECIL SIPE
CHERRYVILLE, N. C.

ROBERT CECIL SISK
BRYSON CITY, N. C.
American Pharmaceutical Association.
Phi Delta Chi.





JACOB EDWARD SKINNER
GREENVILLE, N. C.



JOHN H. SKINNER, JR.
WEST LAFAYETTE, IND.
Buccancer Staff.



CHARLES LEE SMITH, JR.
RALEIGH, N. C.
Varsity Football Squad; Freshman Football and Track; Shieks.
Zeta Psi.



GEORGE YALE SMITH
BROOKLYN, N. Y.



WINSLOW WILKINGS SMITH
CHARLOTTE, N. C.
Delta Sigma Phi.

DANIEL MARSHALL SNYDER
HAMLET, N. C.
Treasurer Freshman Class; Freshman Football; Varsity Football (2, 3).

LEON A. SPAUDLING
ATHENS, PENN.
Freshman Football; Varsity Football (2, 3).
Sigma Alpha Epsilon.

WILLIAM WESLEY SPEIGHT
SPRING HOPE, N. C.
Tar Heel Staff (2); Phi Assembly.

FRANK PHILLIP STIMSON
STATESVILLE, N. C.
Glee Club; Cheerios.
Sigma Zeta.

GEORGE PRYOR STONE
GREENSBORO, N. C.



*Mc*YACKETY YACK



LEON GIRLEY STONE
GREENSBORO, N. C.



JACOB HILL STRONG, JR.
RHINEBECK, N. Y.
Phi Gamma Delta.



ALLSTON JULIUS STUBBS
DURHAM, N. C.
Glee Club.
Alpha Tau Omega.



NEONA OLIVA STURGEON
WEWOKA, OKLA.
Pi Beta Phi.



GRANVILLE HAMILTON SWOPE
BALTIMORE, MD.
Chi Psi.

MILTON EDWIN TAUSEND
NEW YORK, N. Y.

FRANCIS MARION TAYLOR, JR.
ENFIELD, N. C.
Chi Tau.

JOHN RANDOLPH TEAGUE
HENDERSON, N. C.

Freshman Football Squad; German Club;
Boxing Squad.
Chi Psi.

HAROLD HENRY TEITELBAUM
JERSEY CITY, N. J.

A. LEE THOMAS
MARSHVILLE, N. C.



The **YACKETY YACK**



LOY DURANT THOMPSON, JR.
GREENSBORO, N. C.
Football Squad (2); Sub-Assistant Manager Basketball (2); Assistant Manager Basketball (3); Sigma Chi.



HENRY GRANVILLE TILGHMAN DUNN, N. C.
Minotaurs; Assistant Manager Football (3); Secretary Junior Class; Chief Commencement Marshal; Zeta Psi.



ROBERT LESLIE TODD
YADKINVILLE, N. C.



FRANCIS ROGER TOMS
PETERSBURG, VA.
Coop; Minotaurs; Gimghoul; American Institute of Electrical Engineers; Kappa Sigma; Phi Zeta Nu.



LAWRENCE EVERETT TULLOCH
DANVILLE, VA.

FRANK KENYON TURNER
HILLSBORO, N. C.
Band (1, 2, 3); Boxing (1, 2); Phi Assembly (1, 2).



EUGENE DAVID UMSTEAD, JR.
STEM, N. C.



HAROLD EZEKIEL URIST
FLUSHING, N. Y.



FRANCIS DUBOSE UZZELL
CHAPEL HILL, N. C.
Freshman Friendship Council; Sophomore Y. M. C. A. Council; Y. M. C. A. Cabinet (3); Phi Assembly (1, 2, 3); Freshman Cross-Country and Track; Varsity Cross-Country (2); *Tar Heel* Staff (2).



JOHN ALBERT VANN, JR.
ROCKY MOUNT, N. C.
Y. M. C. A. Cabinet (1, 2); *Yackety Yack* Business Staff; Phi Kappa Phi.





LELAND VASS
CHARLOTTE, N. C.



ODELL S. VESTAL
LEXINGTON, N. C.
Kappa Sigma.



RAYMOND DAVIS VOGLER
MOUNT AIRY, N. C.



CHARLES EDWARD WADDELL, JR
BILTMORE, N. C.
Beta Theta Pi.



EDMUND L. WADDILL
HENDERSON, N. C.
"13" Club; Cabin; Carolina Buccaneer Or-
chestra.
Delta Tau Delta.



HERBERT C. WALL
SOPHIA, N. C.



THOMAS ROGER WALKER
REIDSVILLE, N. C.
Rockingham County Club; Freshman Friend-
ship Council; Y. M. C. A. Cabinet.
Lambda Chi Alpha.



BERNARD RUDOLPH WARD
FAIRMONT, N. C.
Kappa Psi.



DAVID JACKSON WARD
WELDON, N. C.
Kappa Alpha.



JAMES K. WARD
HENDERSONVILLE, N. C.
Delta Sigma Phi.



JOHN WALLER WARLAW
PLAINFIELD, N. J.
Organizer Jack Wardlaw and his Orchestra;
Organizer Carolina Banjo Boys.
Phi Kappa Sigma.



OSTELLE ALYIN WARREN
EAST GASTONIA, N. C.



JOHN ROBERT WELLS
MURPHY, N. C.



KATHARINE PLATT WELLS
LAUREL, MISS.



CHARLES HARDIN WEST
GREENSBORO, N. C.



WILLIS GUILFORD WHICHARD
GREENVILLE, N. C.
Vice President Pitt County Club (1); Sec-
retary and Treasurer (2); Cheerios.
Sigma Zeta.



WILLIAM BURTON WHITE
TOWNSVILLE, N. C.
Theta Phi; Phi Zeta Nu.



AYER CROUCH WHITLEY
MATTHEWS, N. C.
Dialectic Senate.



JAMES LUCIUS WHITLEY
ENFIELD, N. C.



GUYON EUGENE WHITTEN
MARION, N. C.
Chi Tau.



WILLIAM WAYNE WHITTINGTON
SNOW HILL, N. C.

University Band and Orchestra.

SAMUEL RICHARDSON WILEY
GREENSBORO, N. C.

Carolina Rifle Club (1, 2, 3).
Sigma Delta.

CHARLES FREDERICK WILLIAMS
RALEIGH, N. C.

Zeta Psi.

JOSEPH CARLYLE WILLIAMS
ERWIN, N. C.

Freshman Intercollegiate Debater; Varsity Intercollegiate Debater; Inter-Society Debate; Sophomore-Junior Debate; Clerk of Dialectic Senate; *Tar Heel* Staff; Wrestling Squad (2); Debate Council; *Yackety Yack* Staff; President pro-tem of Dialectic Senate; President Tau Kappa Alpha.
Tau Kappa Alpha.



JOSEPH REDMON WILLIAMS
YADKINVILLE, N. C.

Renfro Club; Yadkin County Club; Dialectic Senate.

COLIE VERNON WILLIAMSON
HOBUCKEN, N. C.

ELWOOD WILLIS WILLIS
MARSHALLBERG, N. C.

Band; President Carteret County Club (2).

JOHN FLEMING WILY, JR
DURHAM, N. C.

German Club; Shiels; President (2); Woodberry Forest Club; President (2); Treasurer Sophomore Class; Freshman Tennis Team; Varsity Tennis Squad; Manager Freshman Tennis (2); Varsity Basketball Squad (2, 3); *Yackety Yack* Staff (2, 3).
Sigma Alpha Epsilon.

EMMETT THORMANN WILSON
ASHEVILLE, N. C.

Tar Heel Staff; *Buccaneer* Staff; Glee Club (1); Di Senate; Freshman Intra-Society Debate.

G. C. WINECOFF, JR.
GASTONIA, N. C.





DONALD LEIGH WOOD
KINSTON, N. C.

Tar Heel Staff (2, 3); Yackety Yack Staff (2, 3); Y. M. C. A. Cabinet; Phi Assembly (1, 2); Inter-Society Debate; Freshman Interscholastic Debate; Black and White Revue (1); Kalf of Kavak (2); Wigwe and Masque.
Phi Sigma Kappa.



MARSHALL FRANKLIN WOODALL
BENSON, N. C.

ERWIN CARLYLE WOODARD
PRINCETON, N. C.



WILLIAM THOMAS WOODARD
KENLEY, N. C.



JAMES DOCTRINE WOODLEY
TARBORO, N. C.
Chi Phi.



AUBURN LESLIE WRIGHT
CARBORO, N. C.



ROBERT PIPKIN YELVERTON
GOLDSBORO, N. C.
Zeta Psi.



J. OTIS YOUNGBLOOD
FLETCHER, N. C.



FRANCIS VINCENT ZAPPA
BALTIMORE, MD.



ROBERT LYLES ZEALY
GOLDSBORO, N. C.

Freshman Wrestling; Varsity Wrestling (2, 3); Amphoteroben; Grail; Assistant Secretary and Treasurer German Club; Grail Cup 1926.
Zeta Psi.





SOPHOMORES



WYRICK



MOORE



MOORE



McIVER



PATTERSON

Officers of the Sophomore Class

- C. L. WYRICK President
L. W. MOORE Vice-President
B. C. MOORE Secretary
C. R. McIVER Treasurer
H. N. PATTERSON Student Councilman

The YACKETY YACK



F. M. Adams
 T. R. Adams
 R. M. Albright
 A. L. Alexander
 J. M. Alexander
 H. C. Allen
 G. W. Aman
 C. D. Andrews
 S. W. Arenson
 B. D. Arnold
 A. L. Ashburn
 J. B. Ashcraft
 C. H. Atkins
 G. L. Bagby
 H. M. Baggs
 A. J. Bailey
 M. C. Baker
 O. W. Baker
 T. R. Baldwin
 T. H. Barker, Jr.

M. H. Barney
 S. A. Barrett
 D. P. Barringer
 C. R. Baucom
 J. C. Beakley
 Everett Beam
 C. C. Bell
 S. H. Bell
 G. R. Benton
 R. H. Best
 Theodore C. Bethea
 R. E. Betts
 W. A. Biggs, Jr.
 V. A. Black
 C. G. Blackwood
 S. R. Blair
 W. K. Blair
 B. N. Blalock
 V. H. Blumberg

R. B. Bolton
 G. P. Bourdelat
 J. J. Boyd
 B. L. Boyette
 L. M. Brannon
 W. T. Braswell
 R. V. Brawley
 F. M. Brickman
 W. H. Britt
 H. A. Brooks
 H. T. Browne
 E. F. Brown
 Jonathan Brown
 J. L. Brown
 N. L. Bryan
 J. D. Bryson
 C. F. Bullard
 F. B. Bunch
 D. N. Bunker

W. R. Burgess
 W. L. Burke
 J. A. Burt
 C. M. Butler
 L. M. Byrd
 J. G. Byrer
 R. C. Cadmus
 W. L. Carbine, Jr.
 F. M. Carlisle
 W. L. Carlisle
 J. A. Carpenter
 D. J. Carr
 D. W. Carter
 H. P. Caton
 C. G. Chatham
 H. H. Choate
 Page Choate
 H. F. Chrisco
 R. E. Clark
 T. M. Cleland



J. B. Clements	W. A. Daley	J. C. Eagles	F. J. Ferguson
B. D. Coffield	D. J. Dalton	C. D. Eatman	Adam Fisher, Jr.
Milton Cohen	E. P. Dameron	E. L. Eatman	C. H. Fisher
W. R. Coleman	Clarence Davis	J. W. Eaton	J. B. Fisher
J. L. Coley	Jefferson Davis	D. C. Edwards	R. B. Fisher
C. W. Constantine	O. G. Davis	J. P. Edwards	C. C. Ford
R. W. Cook	R. W. Davis	J. S. Eggleston	Charles E. Ford
R. C. Corning	G. L. Deese	E. E. Eisenberg	H. S. Ford
G. T. Cornwell	R. C. Deese	D. L. English	R. W. Franklin
M. R. Cowper	J. N. Deviney	Wallace Enloc	E. P. Freeland
J. T. Craig	R. F. Dewey	C. P. Erickson	B. G. French
F. L. Crane	C. S. Dickie	C. R. Erskine	I. H. Fussell
C. J. Craven	G. S. Dickson	E. W. Enbank	E. D. Fysal
W. S. Crawford	N. W. Dockery	H. H. Enbank	M. A. Gallop
B. L. Credle	I. F. Doduck	W. E. Evans	A. C. Gaskill
R. E. Crew	Gavin Dortch, Jr.	A. H. Ewing	E. L. Gaskill
S. E. Crew	T. B. Douglas	C. H. Farrell	K. A. Gay
J. H. Croom	J. W. Doughtie	Robert Farrell	P. L. Gilbert
W. S. Crouch	C. C. Duffy	J. G. Faulkner	H. W. Glascock
C. F. Crutehfield	William Dunn, Jr.	J. L. Ferebee	C. A. Glenn
J. T. Culton	W. C. Dunn	E. J. Ferguson	J. H. Glenn

YACKETY YACK



- | | | | |
|---------------------|------------------|------------------------|--------------------|
| Sidney Glickman | J. U. Gunter | C. A. Hensley | R. E. Hubbard |
| S. C. Glickman | A. A. Gurganus | J. E. Henson | J. S. Hudson |
| C. W. Goldston | W. H. Hadley | J. F. Hester | W. R. Hudspeth |
| J. F. Goode | E. R. Hamer | L. B. Hester | C. E. Hulon |
| A. R. Goodman | J. G. Hamilton | E. B. Hewitt | G. W. Hundley, Jr. |
| J. V. Goodman | L. T. Hammond | E. G. Hines | W. C. Hunsucker |
| Noah Goodridge | E. L. Harrington | J. M. Hines | M. N. Hunter |
| E. K. Goodson | J. L. Harris | G. R. Hinton | T. F. Huss, Jr. |
| J. C. Goodwin | J. C. Harrish | J. Hodges | Tabitha C. Hutaff |
| J. S. Gorham | S. G. Hatem | J. L. Hofter | J. D. Idol |
| D. W. Graham | C. L. Hawkins | H. I. Hogan | F. W. Jackson |
| J. M. Graham | C. P. Hayes, Jr. | C. R. Holder | H. T. Jackson |
| J. C. Grainger | E. L. Haywood | E. C. Holmes | Wade Jackson |
| Milton Greenblatt | F. W. Haywood | C. C. Hoots | F. G. Jacobs, Jr. |
| R. L. Gribble | J. E. Heller | G. F. Horney | W. K. James |
| J. O. Griffin | P. L. Henderson | Irving Horowitz | P. I. Janvey |
| H. F. Grindstaff | W. I. Henderson | H. C. House | A. H. Jarratt, Jr. |
| E. T. Gross | C. H. Henry | F. J. Householder, Jr. | John S. Jemison |
| J. W. C. Grotyohann | M. G. Henry | J. M. Houston | E. H. Jennings |
| | T. C. Henry | J. M. Howard | |

B. E. Johnson
 D. C. Johnson
 J. D. Johnson
 J. J. Johnson
 P. B. Johnson, Jr.
 P. G. Johnson
 R. G. Johnson
 H. W. Jones
 J. P. Jones
 W. B. Jones
 W. B. Jones
 W. F. Jones
 Henry Kapp
 T. R. Karriker
 J. S. Kaufman
 Bloomfield Kendall
 W. F. Kessler
 A. D. Kincaid
 G. A. Kincaid
 W. H. Kingsbury
 V. W. Kinlaw
 A. M. Kirkpatrick
 J. J. Kirkpatrick
 P. P. Kjellesvig
 H. E. Kramer
 W. H. Kuralt
 C. T. Laidlaw
 B. B. Lane, Jr.
 P. N. Lane
 W. H. Lane
 W. R. Lathan
 A. S. Lawrence
 W. N. Lawrence
 M. T. Lea
 P. O. Leggett
 J. V. Lindley

W. S. Lindsay
 J. D. Linker
 E. R. Lipscomb
 A. D. Little
 Franklin Little
 Howard Little
 J. M. Little
 E. G. Long
 J. H. London
 L. F. London
 J. H. McCannless
 O. J. McColl
 Sam. McConnell, Jr.
 J. L. McDonald
 W. R. McGhee
 Roy McGinnis
 W. H. McGlamery
 A. D. McGowan
 R. L. McHargue
 O. K. McIntosh
 C. R. McIver
 R. M. McIver
 C. B. MacKethan
 C. V. McKinney
 A. D. McLeod
 R. B. McNulty
 William McPherson
 A. E. McVitty
 W. P. Mabrey, Jr.
 C. J. Madry
 J. F. Malone
 W. O. Manbeck
 I. H. Manning
 A. R. Marpet
 Ashworth Marshall
 A. H. Martin

R. E. Martin
 O. R. Massey
 C. O. Mathews
 P. W. Mattocks
 C. D. Mauney
 D. C. Mayhew
 Henry Maynor
 H. deC. Mazyek
 H. deM. Mechem
 W. C. Medford
 H. S. Merrell
 W. D. Merritt, Jr.
 A. W. Michal
 H. de la H. Miles
 Maurice Miller
 B. S. Mills
 W. R. Mills, Jr.
 J. R. Mohorn
 A. R. Monroe
 C. S. Moody
 George Moody
 B. C. Moore
 F. H. Moore
 L. W. Moore
 W. B. Moore
 W. W. Moore
 R. M. Moretz
 George Morgan, Jr.
 R. H. Morgan
 B. F. Foster
 A. A. Mount
 R. H. Munch
 R. E. Myers
 E. S. Nash
 E. A. Neely
 David Neiman

H. A. Nelson	C. B. Phillips	G. P. Rosemond
G. L. Newman	C. T. Phillips	J. H. Ross
J. L. Newson	W. F. Pittman	N. M. Ross
R. P. Noble	C. J. Pleasant	C. S. Royster
F. P. Nooe	C. E. Pleasants	R. J. Ruble
W. H. Norman	L. C. Plumly	Peter B. Ruffin
J. L. Norris	R. C. Plummer	C. K. Rust
E. S. Oakes	G. F. Poole	L. E. Sachs
C. C. Oliver	R. L. Poplin	W. C. Sadler
G. M. Oliver	R. M. Prevatt	A. N. Saleeby
F. C. O'Neill	J. A. Prevost	W. K. Saunders
F. Q. O'Neill	R. Q. Price	A. T. Sawyer
B. S. Oxman	David Proctor	R. M. Sawyer
R. P. Packard	K. C. Ramsay	W. S. Sayre
J. W. Page	M. D. Rand	W. B. Scales
K. N. Palmer	T. H. Raney	Michael Schenck
S. E. Palmer	D. L. Rape	Bernard Schneider
W. A. Palmer	J. E. Raper	J. B. Schneider
R. S. Paret	C. W. Rawlings	E. R. Scott
J. M. Parham	J. K. Ray	H. H. Scott
M. P. Park	L. B. Ray	W. D. Scott
R. B. Parrish	J. W. Rea	F. M. Scroggs
J. F. Parrott	L. C. Reaves	M. B. Seawell
R. Aubrey Parsley	F. E. Redus	E. N. Shaffner
H. N. Patterson	Robert Reeves	H. L. Shaner
E. M. Paul	A. E. Reynolds, Jr.	M. M. Shapiro
Branch E. Paxton	A. M. Rhett	W. G. Sheet
B. A. Peacock	P. H. Rhodes	W. A. Shelton
W. E. Pearce	D. P. Ricks	Phillip Sher
A. G. Peeler	T. M. Riddick	G. L. Sheram, Jr.
W. B. Pemberton	S. L. Risdon	W. A. Sherrill
G. E. Pennington	B. L. Ritchie	W.A.Shulenberger, Jr.
E. C. Person	G. H. Roach	A. D. Sickles
E. E. Pfaff	V. W. Roberts	C. C. Sikes
C. H. Pfunter	A. C. Robertson	S. L. Silverstein
J. H. Pharr	Marie Rogers	L. W. Simon

M. B. Simpson	W. G. Sutton	C. L. Whichard, Jr.
W. N. Sisk	W. S. Tabb	C. M. Whisnant
J. C. Sitterson	J. T. Talley	H. P. Whisnant
B. L. Skeen	H. T. Taylor	R. G. Whitaker
C. C. Skinner	T. J. Taylor	T. D. White
J. G. Slater	E. F. Thomas	W. W. White
S. W. Smiley	F. A. Thomas	R. J. White
B. E. Smith	F. C. Thomas	B. U. Whitehead
Claude A. Smith	H. C. Thomas	I. C. Whitely
B. H. Smith	John B. Thomas	R. V. Whitener
J. W. Smith	J. L. Thomas	D. P. Whitley
W. B. Snow	G. D. Thompson	E. H. Whitley
R. L. Souther	W. C. Thompson	T. C. Whitmire
G. C. Southard	A. W. Tilley	W. R. Whittenton
F. J. Southerland	J. R. Tomlinson	R. J. Wilkerson
Philip Sowers	J. M. Triplett	A. F. Williams
P. R. Sparks	H. F. Turner	M. H. Willis, Jr.
A. A. Spears	T. L. Umphlet	H. B. Wilson
J. C. Speight	J. W. Vann	J. V. Wilson
W. F. Sprague	F. C. Vass	P. C. Wimbish
F. P. Spruill	Evan Vaughan	Morris Wolf
E. H. Stallings	J. S. Vaughan	D. L. Wood
G. M. Stallings	J. G. Wadsworth	E. J. Wood, Jr.
F. L. Stallings	R. I. Wall	C. K. Woodard
W. A. Starbuck	R. W. Wall	M. E. Woodard
V. E. Staton	John Wallace	W. O. Woodard
S. B. Sternberger	Harper Walston	H. G. Woods
G. D. Steves	D. A. Ward	D. A. Worsley
J. H. Stewart	J. T. Ward	H. V. Worth
J. M. Stewart	J. M. Warren	E. H. Wyche
O. D. Stinson	A. S. Watkins	C. L. Wyrick
F. E. Stone	J. S. Weathers	A. C. Yarborough
J. S. Stone	H. B. Webb	W. H. Yarborough, Jr.
C. A. Stubbs	J. W. Webster	E. D. Yeomans
R. L. Sugg	C. J. Weeks	W. R. Young
W. A. Sugg	Kermit Whcary	



FRESHMEN



- | | | | |
|------------------|----------------------|---------------------|--------------------|
| Abernethy, G. S. | Askew, D. E. | Barkley, C. V. | Benoit, H. B., Jr. |
| Adams, Steve | Atkins, C. H. | Barnes, Harper | Best, L. P. |
| Aderholt, J. C. | Atkinson, W. M., Jr. | Barnes, H. M. | Bevacqua, A. E. |
| Albright, S. L. | Atkinson, V. E. | Barnes, J. D. | Biggs, J. H. |
| Alexander, D. W. | Atkinson, W. R. | Barnes, W. J. | Bissell, W. N. |
| Alexander, J. M. | Anman, H. F. | Barnett, A. H., Jr. | Blake, J. V. |
| Alexander, J. M. | Austin, C. M. | Barnett, W. H. | Bliss, W. M. |
| Alexander, T. W. | Austin, S. H. | Baroody, T. A. | Blythe, C. E. |
| Alford, G. H. | Avent, R. R. | Barret, J. F. | Boatwright, S. M. |
| Allen, H. L. | Avery, R. H. | Barringer, D. P. | Boger, W. G. |
| Allen, L. M. | Aycock, B. T. | Bass, J. L. | Bolton, F. A. |
| Allison, H. C. | Aycock, C. G. | Bateman, J. S. | Booth, J. W., Jr. |
| Alston, P. K. | Aycock, J. J. | Bateman, S. R. | Bowles, W. F. |
| Anderson, S. | Babin, S. A. | Battley, W. R. | Boyd, C. H., Jr. |
| Anderson, H. L. | Badger, Thomas | Beachman, G. A. | Boynton, W. L. |
| Andrew, C. M. | Bagley, W. G. | Beam, B. F. | Branch, J. D. |
| Andrews, John | Baldwin, D. W. | Beam, L. A. | Brandon, H. H. |
| Angel, B. A. | Baldwin, H. P. | Beaman, J. W. | Breen, S. J. |
| Arrington, G. P. | Barber, B. G., Jr. | Bell, K. A. | Bremer, T. W. |
| Armfield, J. W. | Barfield, W. C. | Bell, W. M. | Bremer, J. J. |
| Ashcraft, L. C. | Barham, S. A. | Belton, E. C. | Brickhouse, F. R. |



- | | | | |
|-------------------|-------------------|-------------------------|--------------------|
| Bridgers, W. A. | Bunn, J. P., Jr. | Cassidy, I. R. | Coburn, R. T. |
| Bridges, Milan | Burch, L. D. | Cavanaugh, C. D. | Cochrane, G. C. |
| Briggs, V. L. | Burke, E. E. | Chamberlain, F. H., Jr. | Cohen, Raymond |
| Brock, J. M. | Burnette, G. T. | Chamberlain, R. M. | Coker, R. E., Jr. |
| Brod, J. L. | Burnette, R. T. | Champion, F. O. | Connolly, J. C. |
| Brooker, L. P. | Burwell, R. G. | Chaoush, E. G. | Conrad, E. V. |
| Brooks, J. B. J. | Butler, C. A. | Chapman, W. H. | Cooke, D. P. |
| Brown, J. | Butler, P. C. | Charles, H. B. | Cooke, C. M. |
| Brown, A. C. | Byrer, G. J. | Cheek, R. A. | Cook, J. L. |
| Brown, A. C., Jr. | Caldwell, W. D. | Cheek, R. B. | Cooke, Q. E. |
| Brown, G. C. | Campbell, R. H. | Cheek, S. | Cooper, J. P. |
| Brown, Henry | Campbell, T. J. | Cherry, J. O. | Cordle, V. T. |
| Brown, H. E. | Campbell, W. J. | Chesnut, J. A. | Cornwall, C. C. |
| Brown, R. R. | Cannon, R. L. | Chetty, R. B. | Covington, R. C. |
| Brown, T. R. | Carmichael, D. M. | Clark, S. L. | Cowper, A. W. |
| Brown, W. G. | Carpenter, J. H. | Clary, J. E. | Cozart, S. M. |
| Bryan, N. E. | Carr, A. B. | Clary, M. S. | Craig, J. C. |
| Bryan, W. D., Jr. | Carter, S. H. | Clifton, D. H. | Crawford, C. C. |
| Bryant, E. O. | Carver, F. O. | Clinard, J. W., Jr. | Crawford, E. N. |
| Buchan, G. T. | Case, W. T. | Clontz, T. N. | Croock, V. B. |
| Buchanan, Ralph | Casper, J. M. | Coats, G. H. | Cross, Eugene, Jr. |



Cross, P. H.	Dobbs, E. M.	Edwards, T. R.	Fleming-Jones, R. McB.
Crowell, J. E.	Dodson, W. I.	Edwards, W. W.	Flowers, W. A.
Crutchfield, W. T.	Douglas, A. E.	Efird, J. E.	Follin, T. B.
Dalton, L. A.	Doughton, J. E.	Eigme, M. E.	Fonvielle, E. M.
Dameron, E. P.	Downing, C. D.	Eliason, A. H.	Forney, T. J.
Daniel, A. N.	Draper, W. F.	Elkins, C. H.	Forrest, C. M.
Daniel, J. W., Jr.	Dratler, J. J.	Ellege, C. C.	Forsyth, D. H.
Dannenbaum, G.	Dressler, O. W.	Ellison, J. G. B.	Foster, D. R.
Dannenbaum, R. S.	Drye, C. M.	Elson, J. R., Jr.	Fowler, J. A.
Daughtridge, H. H.	Duls, J. M.	Engstrom, A. G.	Frasier, H. G.
Daughtry, B. J., Jr.	Dunavant, S. J.	Estes, W. C.	Freeman, D. G.
Davis, J. H.	Duncan, O. E.	Farmer, C. M.	French, G. E.
Davis, T. P.	Duncan, R. W.	Farrell, F. W.	Frisbym, E. F.
Davis, W. H.	Dungan, J. E.	Farrell, M. C.	Fuchs, H. L.
Deaton, R. L., Jr.	Dunlap, J. P.	Farris, J. B.	Furr, E. M.
DeMent, McK. M.	Dunlap, F. B.	Felton, L. J.	Furr, L. J.
Denning, J. R.	Dunn, F. H.	Fenker, R. M.	Gardner, J. W.
Devanc, J. S.	Dunning, W. L.	Finch, H. C.	Garner, F. M.
Devereux, J. I.	Dyer, C. A.	Fitch, M. M.	Garris, J. W.
Dewar, T. N.	Eagles, R. L.	Fitzgerald, W. J.	Gatling, J. M.
Dillehay, H. J.	Edgerton, C. W.	Fleming, S. W.	Geitner, R. W.

THE YACKETY YACK



Gentry, B. G.
 Gilchrist, P. S., Jr.
 Gilbreth, J. W.
 Gill, E. D.
 Gillespie, J. M.
 Ginn, J. T.
 Godwin, P. S.
 Goodwin, R. C.
 Goebel, R. W.
 Goldstein, I. T.
 Goodes, B. L.
 Gordon, J. W.
 Graham, E. K.
 Grant, F. W.
 Graves, H. L.
 Gray, E. L.
 Gray, Morton
 Greer, F. B.
 Gregory, H. T.
 Griggs, C. F.
 Grimes, Alston

Groome, Ivey
 Gully, R. C.
 Gump, Harry
 Gupton, L. C.
 Guthrie, P. A.
 Hall, W. K.
 Hancock, C. C.
 Hanna, R. E.
 Hardison, J. R.
 Harper, J. T.
 Harrell, T. M.
 Harrington, W. L.
 Harris, Milton
 Harris, A. L.
 Harris, T. N.
 Harris, L. R.
 Harris, J. B.
 Harriss, J. T., Jr.
 Hartshorn, D. S.
 Hechenbleikner, A. B.
 Heffelfinger, W. W.

Heffner, B. L.
 Hemby, W. S.
 Henderson, Ray
 Hendlin, H. H.
 Herring, J. B.
 Hester, C. B.
 Higdon, Earl D.
 Hines, D. L.
 Hobgood, H. H.
 Hodges, R. M.
 Hodgins, W. K.
 Holbrook, M. E.
 Holland, A. C.
 Hollingsworth, J. C.
 Horner, E. W.
 House, A. C., Jr.
 House, M. C.
 Houston, G. P.
 Howard, Miss L. H.
 Howe, C. K., Jr.
 Howell, L. B.

Hudson, James A.
 Huff, J. Hansell
 Huffman, J. E.
 Hughes, D. G.
 Humphries, W. F., Jr.
 Hunt, O. S.
 Hussey, F. G.
 Hutchinson, J. J., Jr.
 Ipock, E. R.
 Isenhour, J. H.
 Jackson, R. L.
 James, F. M.
 Jameson, Harlan
 Jarman, William H.
 Jeffreys, J. L.
 Jenkins, Donald M.
 Jenkins, R. T.
 Jenrette, T. S.
 Jernigan, Hubert
 Jernigan, L. B.
 Johnson, C. B.

Johnson, F. K.	Layton, J. S.	Mabry, R. C.	O'Leary, Otley
Johnson, J. H., Jr.	Lea, S. L. W.	Madry, J. D.	O'Donnell, H. H.
Johnson, L. B.	Lear, J. M.	Mann, E. S.	Olmstead, W. F.
Johnson, J. Z.	Leary, O. L.	Mann, Frank	Ornstein, B. R.
Johnson, J. S.	Lee, P. G.	Manning, E. H.	Overby, D. R.
Johnson, P. H., Jr.	Lefler, A. L.	Markham, H. T.	Overby, M. D.
Johnson, W. B.	Lentz, P. J.	Marley, W. M.	Overman, B. H.
Johnson, W. W.	Levitt, R. O.	Marsh, S. P.	Owen, E. W.
Jones, G. L.	Lewis, F. G.	Marshall, R. W.	Owens, F. N.
Jones, M. R.	Liles, G. A.	Marshall, T. E., Jr.	Owens, G. K.
Joyner, F. C.	Lindsay, J. H.	Martin, J. R.	Paddison, A. H.
Kannan, F. C.	Liskin, Philip	Mason, W. L., Jr.	Page, J. A.
Kapp, C. Hege	Lockwood, F. C.	Mass, D. A.	Page, S. C.
Kaufman, A. W.	London, H. M., Jr.	Matthews, M. M.	Park, J. A.
Keim, G. C.	Long, J. Wallace	Maynard, Walter	Parker, C. Q.
Kellam, N. H.	Longest, E. C.	Mchaffey, J. P.	Parrish, W. L.
Keller, W. L.	Loveland, L. J.	Mewborne, J. F.	Parsons, T. L., Jr.
Kennedy, J. H.	Loven, A. W.	Meyers, Hyman	Patterson, F. E.
Kenyon, V. L., Jr.	Lowrance, L. H.	Meyerson, E. H.	Patterson, R. O.
Kerr, J. W.	Loy, Dan N.	Midgett, E. L.	Peace, S. T.
Ketchie, H. D.	Lucas, W. E.	Midgett, L. W.	Pearlstone, F. J.
Kidd, E. B., Jr.	Lynch, S. A., Jr.	Miller, H. R.	Pearson, T. G.
Killebrew, J. A. C.	McAllister, J. W.	Miller, D. S.	Peebles, C. G., Jr.
Kindel, W. A.	McCallister, H. C.	Miller, J. E.	Peeble, J. B., Jr.
King, A. G.	McCloud, J. P.	Miller, L. L.	Pegram, L. L.
King, E. W.	McClure, D. C.	Miller, J. M.	Pennington, H., Jr.
Kinlaw, J. L.	McConky, A. F. G.	Miles, R. E.	Perkins, A. R., Jr.
Kjellesvig, K. L.	McDaniel, M. T.	Mitchell, A. J.	Peschau, J. B., Jr.
Klein, N. B.	McFayden, E. A.	Mock, C. G.	Petty, W. C.
Knoop, F., Jr.	McGlamery, D. M.	Moore, A. L.	Phoenix, C. B.
Knott, James	McGowan, H. D.	Moore, F. C.	Pierce, G. N., II
Koch, F. H., Jr.	McGraw, F. G.	Moore, J. E.	Poplin, W. R.
Kochtitsky, O. W.	McIver, H. S.	Moore, J. O.	Potter, C. T.
Koonce, C. H.	McKinnon, E. H., Jr.	Morreale, Leonard	Potter, J. H.
Krauss, F. C.	McKenzie, J. C.	Morris, J. F.	Powell, E. C.
Krider, James H.	McKinnon, L. W.	Mosely, H. E., Jr.	Pretlow, J. C.
Kusnitz, Morris, Jr.	McLamb, N. O.	Moser, R. L.	Prouty, F. M.
Kushner, R. L.	McLaughlin, T. L.	Mullen, J. H.	Prevatte, R. W.
Kyles, Paul	McLean, E. P.	Myers, W. T.	Quinn, C. R.
Lancaster, R. S.	McLeod, Miss M. M.	Neville, B. H.	Rader, C. M., Jr.
Lankford, R. H., Jr.	McMinis, W. C.	Newbern, C. D., Jr.	Ralston, R. J.
Lateimer, Alfred	McNairy, J. D., Jr.	Neimeyer, H. A.	Ramsden, H. T.
Latta, H. C., Jr.	MacRae, C. F.	Norwood, W. S., Jr.	Ramsey, S. C.

- | | | | |
|-------------------------|-----------------------|-----------------------|----------------------|
| Rawles, T. C. | Shapiro, S. I. | Taylor, C. W. | Watman, M. G. |
| Rawls, W. F. | Sharpe, P. L. | Taylor, H. H. | Weaver, J. C. |
| Ray, R. L. | Shedd, W. B. | Taylor, H. L., Jr. | Weaver, J. R., Jr. |
| Ray, T. T. | Shelton, T. M. | Taylor, J. Y. | Webb, M. A. |
| Ray, W. B. | Shepard, F. A. | Taylor, A. H. | Webb, T. N. |
| Redding, T. H. | Sherfese, L., Jr. | Taylor, D. F. | Weeks, O. H. |
| Redwine, R. D. | Sherrill, J. P. | Teachey, J. C. | Weeks, T. W. |
| Rehder, H. B. | Sherrill, S. B. | Teer, T. W. | Weil, L. S. |
| Reid, J. W. | Sherrill, L. J. | Teubner, L. K. | Weinstein, R. L. |
| Reid, Miss P. | Shevik, B. B. | Thomas, A. J. | Wells, Katharine |
| Reinhart, J. D. | Shields, J. D. | Thomas, J. L. | Whaley, F. M. |
| Remsen, C. O. | Shore, J. S. | Thomas, G. W. | Whedbee, C. H. |
| Rhodes, P. H. | Shulenberg, W.A., Jr. | Thompson, G. W. | Whisnant, W. D. |
| Roach, R. L. | Simpson, J. A. | Tillery, P. A. | Whitaker, F. A. |
| Roark, B. F. | Skinner, J. G. | Timberlake, S.D., III | White, T. L. |
| Roberson, E. R. | Slate, O. T. | Tinkham, M. F. | White, J. S. |
| Roberts, H. R. | Slaughter, J. W. | Todd, C. G. | Whitsett, W. T., Jr. |
| Roberts, R. J. | Slusser, F. W. | Todd, C. L. | Whittington, E. M. |
| Robinson, J. R. | Smathers, Frank | Tomlinson, W. S. | Whittington, R. J. |
| Rollins, C. D. | Smith, A. D. | Torbert, J. F. | Whitten, Beaumert |
| Rose, W. T. | Smith, H. E. | Triplet, H. C. | Wiggins, F. J. |
| Rosenfield, Martin | Smith, J. G. | Trott, G. F. | Wilder, Lynn, Jr. |
| Ross, J. D., Jr. | Smith, J. W. | Tucker, C. M. | Williams, J. W. |
| Ross, M. L. | Smith, H. N. | Tudor, J. A., Jr. | Williams, J. S. |
| Rosser, T. R. | Smith, P. H. | Tunstall, K. R., Jr. | Williamson, A. C. |
| Rowland, C. G. | Sonner, S. H. | Turviarelli, S. V. | Wilmot, J. A. |
| Ruehl, V. E., Jr. | Sosnick, N. Y. | Turner, C. L. | Wilmoth, W. R. |
| Ruffin, Thomas | Spears, A. A. | Turner, J. P. | Wilson, J. N., Jr. |
| Runnels, C. D. | Spell, J. B. | Usher, P. C. | Wilson, K. S. |
| Sachs, Irving | Stahr, A. J. | Uzzell, W. E. | Wilson, M. B. |
| Sale, L. W. | Stallings, J. W. | Van Echop, G. L. | Wilson, W. H. |
| Sandy, L. B. | Stoute, R. D. | Van Eevery, W. H. | Wilson, M. A. |
| Eartwell, R. T. | Stovall, R. G. | Van Nortwick, N. O. | Winstead, S. B. |
| Satterfield, C. S. | Strawn, J. B. | Vinson, Herman | Withers, L. C. |
| Satterfield, W. R., Jr. | Strickland, B. E. | Voss, J. H., Jr. | Woodard, N. B. |
| Sawyer, J. W. | Strickland, W. L. | Walker, S. A. | Woodley, B. W. |
| Schnell, R. H. | Strusinski, J. R. | Wall, E. C. | Wooten, R. R. |
| Schulman, Jacob | Stuart, C. K. | Wall, J. E., Jr. | Wright, G. P. |
| Schwitz, P. R. | Stultz, H. J., Jr. | Wall, J. G. | Wright, C. C. |
| Scott, A. H. | Sturm, G. H., Jr. | Wall, S. J. | Yancey, S. M. |
| Sechler, N. A. | Suggs, W. W. | Wardlaw, C. D., Jr. | Yarborough, E. F. |
| Sexton, W. C. | Swann, E. F. | Wardlaw, F. C. | Yoder, S. O. |
| Shachtman, J. M. | Tatum, C. C. | Waterhouse, George | Yost, F. H., Jr. |
| | | | Young, O. J. |
| | | | Zachary, C. R. |



PROFESSIONAL

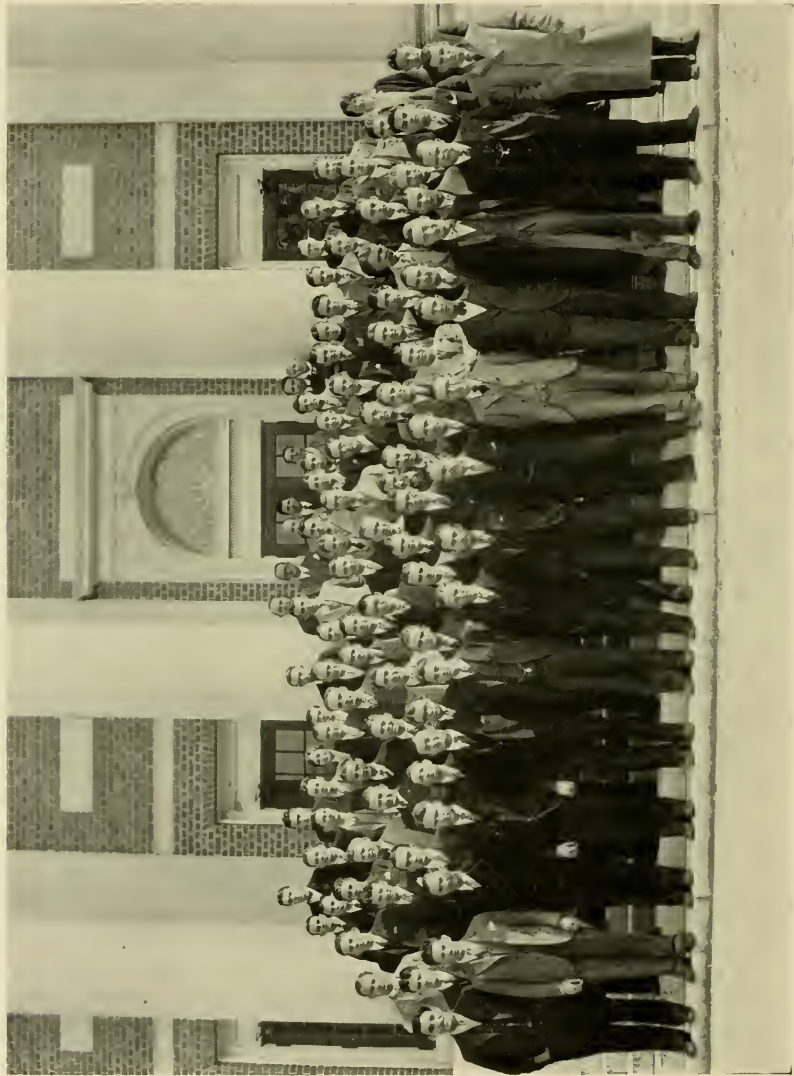

THE LAW SCHOOL



WHITLEY



GILES



SHARP

Third Year Law Class

R. T. GILES President
 P. R. WHITLEY Vice-President
 SUSIE M. SHARP..... Secretary-Treasurer

- | | |
|---------------|---------------------|
| L. T. Bledsoe | A. C. McIntosh |
| D. M. Field | C. A. Roberts |
| J. B. Fordham | Susie M. Sharp |
| D. S. Gardner | J. N. Smith |
| R. T. Giles | C. B. Sparger |
| A. S. Kartus | E. G. Thompson, Jr. |
| R. W. Martin | C. V. Venters |

P. R. Whitley



ROUSE

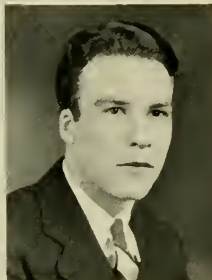

BRANDIS



GHOLSON

Second Year Law Class

HENRY BRANDIS, JR.

President

C. F. ROUSE

Vice-President

A. W. GHOLSON, JR.

Secretary-Treasurer

A. B. Holmes	J. B. McMullen	J. E. Holshauer	G. C. Meads
W. D. Allen	O. B. Eaton, Jr.	Walter Hoyle	Ogden Parker
J. H. Anderson, Jr.	A. E. Fenton	M. A. James	A. B. Raymer
J. O. Atkinson, Jr.	N. B. Gaskill	J. W. Keerans	Harry Rockwell
E. O. Ayscue	T. W. Sprinkle	J. B. Lewis	T. S. Rollins, Jr.
Henry Bane	L. H. Wallace	J. B. Linn	C. F. Rouse
Henry Brandis, Jr.	A. W. Gholson, Jr.	J. E. Magner	Odell Sapp
J. E. Butler	J. F. Glenn	C. S. Mangum	W. D. P. Sharpe, Jr.
A. M. Covington	J. T. Gresham, Jr.	C. C. Studdert	A. K. Smith
J. W. Crew, Jr.	F. S. Griffin	E. R. McKethan, Jr.	D. D. Smith
J. A. Crumpler	F. D. B. Harding	G. D. McDaniel	N. S. Sowers
A. T. Daniel	C. P. Hinshaw	E. M. McEachern	E. F. Taylor
M. E. Donahoe			



SMITH



ARMSTRONG



CHADBOURN

First Year Law Class

L. R. W. ARMSTRONG President
 T. C. SMITH, JR. Vice-President
 J. H. CHADBOURN Secretary-Treasurer

- | | | | |
|--------------------|--------------------|---------------------|----------------------|
| P. B. Abbott | J. G. Edwards | A. C. Justice | Parker Roland |
| L. R. W. Armstrong | J. C. Eudy | Martin Kellogg, Jr. | Dallas Locke Russell |
| M. L. Barker | Leon Felshin | R. G. Key | C. E. Rutzell, Jr. |
| Sam Bloom | J. V. Fisher | K. B. Laney | I. A. Schafer |
| J. H. Brown | R. R. Fisher | G. E. Levings | H. D. Sizemore, Jr. |
| F.L. Byerly | L. J. Giles, Jr. | R. G. Lurie | Marilee Shaw |
| O. B. Carpenter | L. W. Goodwyn | M. S. Malone | G. A. Smith |
| J. H. Chadbourn | C. O'H. Grines | Adam Younce | Y. M. Smith |
| E. E. Collins | J. O. Harmon | H. B. Parker | T. C. Smith, Jr. |
| G. V. Cowper | W. L. Holden | H. T. Powell, Jr. | K. W. Swartz |
| E. L. Curlee | D. E. Hudgins, Jr. | Charles Price | T. A. Uzzell, Jr. |
| Rodolph Duffy | J. E. Johnson | Henry Rhone | J. A. Williams |
| S. A. Dunn | | | |



SECOND YEAR MEDICAL CLASS



HEFFNER



KENT



DAUGHTRIDGE



REDDING

Second Year Medical Class

R. R. HEFFNER President
 G. C. DAUGHTRIDGE..... Vice-President
 A. A. KENT, JR. Secretary-Treasurer
 J. O. REDDING..... Student Councilman

C. L. Ball
 J. A. Bender
 R. L. Cashwell
 K. L. Coninger
 G. B. Davis
 A. C. Dick
 H. W. Deitz
 G. C. Daughtridge
 G. T. Donnelly
 H. L. Farrell
 V. M. Gardner

J. A. Giles, Jr.
 E. B. Glenn
 R. A. Harton
 E. McG. Hedgpeth
 R. R. Heffner
 J. F. Hobbs
 A. A. Kent, Jr.
 G. M. Leiby
 J. F. Marshall
 Mary McFayden
 R. F. Monroe

R. H. Moore
 W. G. Morgan
 F. N. Mullen, Jr.
 P. K. Perkins
 H. S. Powell
 J. O. Redding
 J. P. Rhodes
 A. S. Rose
 Vance Thompson
 K. P. Turrentine
 D. A. Young



FIRST YEAR MEDICAL CLASS



WESTMORELAND

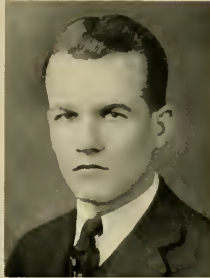

PACE

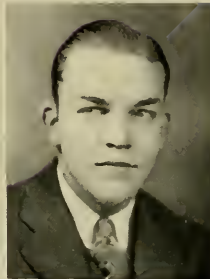

ANDREW

First Year Medical Class

S. E. PACE President
 J. B. WESTMORELAND Vice-President
 L. A. ANDREW Secretary-Treasurer

G. C. Allen
 J. M. Andrew
 L. A. Andrew
 L. G. Brown
 H. L. Clapp
 B. M. Cogdell
 R. B. G. Cowper
 B. B. Dalton
 J. N. Dawson
 F. M. Dula
 G. S. Edgerton
 E. H. Ellinwood
 C. P. Graham

G. W. Heinitsh
 E. M. Hicks
 C. F. Hudson
 A. A. Janes
 R. R. Little
 R. E. Lore
 D. R. McEachern
 P. R. Maulden
 J. M. Mewborn
 W. C. Mebane
 Gladys Morgan
 S. E. Pace
 J. C. Quickel

L. J. Ring
 V. B. Rollins
 C. T. Smith
 A. T. Strickland
 T. H. Tomlinson
 T. G. Upchurch
 Noel Walker
 N. E. Ward
 J. B. Westmoreland
 J. A. Whitaker
 W. E. Wilkinson
 Frank Wilson
 C. C. Lupton





Activities



COFFIN



LEAR



HOLDER



YARBOROUGH



BROWN

The Publications Union Board

President
WILL YARBOROUGH

Secretary
GLENN HOLDER

O. J. Coffin

Travis Brown

J. M. Lear



MARSHALL



GRAY



MEBANE



MITCHELL



BRAWLEY

The Carolina Magazine

EDITORIAL STAFF

JOHN MARSHALL	Editor-in-Chief
J. Q. MITCHELL	Assistant Editor
JOHN MEBANE	Associate Editor
J. J. SLADE	Associate Editor
CHARLES WOOD	Associate Editor
DANE WILSEY	Associate Editor

BUSINESS STAFF

GORDON GRAY	Business Manager
ROBERT BRAWLEY	Assistant Business Manager
LINSAY PLUMLEY	Assistant Business Manager



HOVIS



BROWN



ADAMS



HARRELL



WOOD



YARBOROUGH



ALBRIGHT



PENNINGTON



DUNN



DOCKERY

The Yackety Yack

EDITORIAL STAFF

JUNIUS G. ADAMS, JR.	Editor-in-Chief
ROBERT A. HOVIS	Assistant Editor
TRAVIS T. BROWN	Associate Editor
LINWOOD P. HARRELL	Associate Editor
R. M. ALBRIGHT	Classes
W. H. YARBOROUGH, JR.	Athletics
GEORGE E. PENNINGTON	Fraternities
CLYDE DUNN	Dance and Vanity Fair
DONALD WOOD	Activities
NICHOLAS W. DOCKERY	Photography

Gordon Gray
Ed Hamer
Douglas Kincaid
Swift Boatright

Hal V. Worth
Billy Atkinson
Ed Yarborough

Chink Davis
John Grainger
Harry Galland
Bill Petty



WILY



FARRELL



HILL



LINDSAY



SILVERSTEIN



WILLIAMS



CONNELL



PREVOST



DUNN



GREENE

The Yackety Yack

BUSINESS STAFF

GUY E. HILL Business Manager

J. F. WILY, JR. Assistant Business Manager

CLAUDE FARRELL Advertising Manager

Jimmy Connell

R. C. Greene

Steve Marsh

John Gillespie

W. S. Lindsay

J. C. Williams

William Dunn, Jr.

J. A. Vann

George Newman

Rudolph Roberts

Stuart A. Farleigh

Aaron Prevost

Sammy Silverstein

Reid Perkins

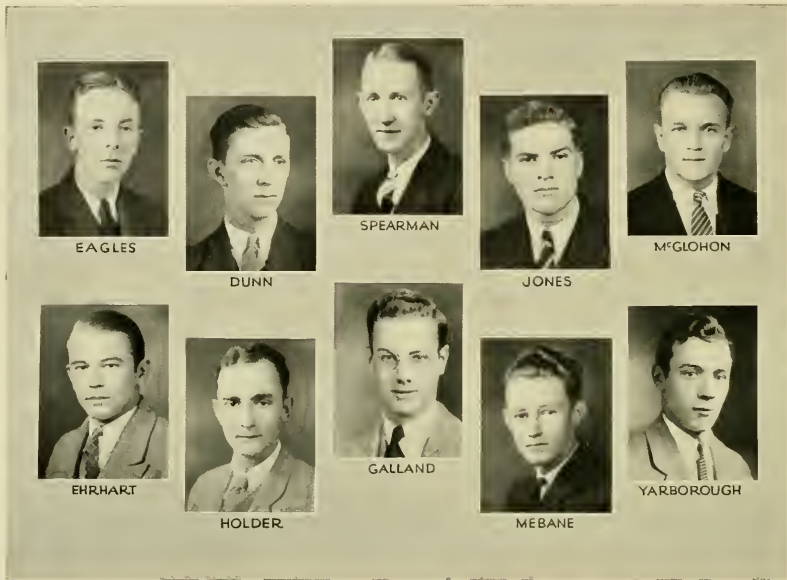

The Tar Heel

WALTER SPEARMAN	Editor-in-Chief
GEORGE EHRHART	Managing Editor
HARRY GALLAND	Assistant Editor
GLENN HOLDER	Assistant Editor
JOHN MEBANE	Assistant Editor
WILL YARBOROUGH	Sports Editor

EDITORIAL STAFF

M. Broadus
 Sherman Shore
 W. C. Dunn
 J. C. Eagles
 J. P. Jones
 C. B. McKethan
 J. C. Williams

E. H. Denning
 J. E. Huffman
 Browning Roach
 George Dannenbaum
 Henry Anderson
 J. E. Dungan
 D. L. Wood

Dick McGlohon
 W. A. Shelton
 E. F. Yarborough
 H. H. Taylor
 J. D. McNairy
 J. P. Huskins
 B. W. Whitton



PATTERSON



PARKER



ALEXANDER



KARRIKER



BRICK



LATTA



JAMESON



LEWIS



AYCOCK



PENDERGRAFT

The Tar Heel

BUSINESS DEPARTMENT

MARION ALEXANDER Business Manager

EXECUTIVE STAFF

B. M. PARKER Assistant Business Manager
 LEONARD LEWIS Advertising Manager
 SIDNEY BRICK Assistant Advertising Manager
 H. N. PATTERSON Collection Manager
 T. R. KARRIKER Assistant Collection Manager
 GRADON PENDERGRAFT Circulation Manager
 BEN AYCOCK Subscription Manager

ADVERTISING STAFF

Harry Latta
 Harlan Jameson
 Jim Harris

Tom Badger
 H. Merrell

J. Schulman
 J. G. deR. Hamilton, Jr.
 W. G. Boger



EDSON



BOBBITT



PERRY



MEBANE



DIRNBERGER



PEARSON



WHEARY



SKINNER



GALLAND

The Carolina Buccaneer

BILL PERRY Editor-in-Chief
 BILL BOBBITT Art Editor
 PIERSON RICKS Assistant Art Editor
 JOHN MEBANE Managing Editor
 KERMIT WHEARY Managing Editor

EDITORIAL STAFF

C. M. Edson
 J. E. Dungan
 Pete Gilchrist

D. R. Foster, Jr.
 Sam Paulson
 J. A. Stanley
 Harry Galland

George Dannenbaum
 Elizabeth Saunders
 Mary Wray Russell

ART STAFF

Mary Dirnberger
 Marion deVlaming
 Sarah Cook
 James P. Sawyer

Finley Davis
 Henry Anderson
 J. H. Skinner
 Max Whitson
 Gil Pearson

Kenneth Whitsett
 J. A. Turner
 Bill Chadwick
 Newell Wimberley



FEIMSTER



McPHERSON



WATKINS



PATTERSON



NEWMAN



AUSTIN



BRAINARD

The Carolina Buccaneer

BUSINESS STAFF

- GARLAND McPHERSON Business Manager
- H. N. PATTERSON Assistant Business Manager
- M. Y. FEIMSTER Assistant Business Manager
- ALSTON S. WATKINS Assistant Business Manager

Samuel H. Austin

Richard W. Marshall

George Newman

Harry G. Brainard



THE UNIVERSITY GLEE CLUB



TROXELL



WEAVER



KENNEDY



JACOBS



STAUBER



CURLEE



KESLER

The University of North Carolina Glee Club

DIRECTION

PAUL JOHN WEAVER.....Director of Music
 CHARLES TROXELL.....Instructor in Voice
 NELSON O. KENNEDY.....Instructor in Piano

OFFICIAL STAFF

EDMUND LANE CURLEE.....President
 FRANCIS ATHERTON JACOBS.....Vice-President
 ELBERT ELWIN STAUBER.....Secretary

BUSINESS STAFF

ROBERT FOLTZ, JR.....Business Manager
 THOMAS L. KESLER.....Librarian

FIRST TENOR

Milan Bridges
 J. C. Byrer
 C. C. Duffy

E. S. Eskridge
 Robert A. Hovis
 Frank S. Howell

Steve A. Lynch
 E. L. Midgett
 R. E. Miller

W. C. Petty
 G. N. Pierce
 Samuel H. Sonner

W. A. Stringfellow
 M. A. Webb
 W. T. Whitsett

SECOND TENOR

Casper M. Austin
 William C. Barfield
 W. L. Boynton
 S. H. Carter

J. E. Cobb
 J. C. Connolly
 Frank Dunn
 E. K. Goodson

J. D. Idol
 F. A. Jacobs
 H. L. Lyon, Jr.
 Thos. E. Marshall, Jr.

Bruce H. Overman
 M. K. Pate
 Clarence Phoenix
 Robert Reeves

Frank P. Spruill, Jr.
 J. H. Stewart
 Frank P. Stimson
 Alston J. Stubbs

FIRST BASS

A. L. Alexander
 W. R. Battle
 J. J. B. Brooks
 T. W. Bremer
 W. L. Carlisle

E. L. Curlee
 Robert Foltz, Jr.
 Wesley S. Griswold
 E. C. Holmes
 W. F. Humphries

W. L. Hunt
 T. L. Kesler
 Sam McNeely, Jr.
 G. F. Newman

T. L. Parsons, Jr.
 Paul R. Patten
 George E.
 Pennington, Jr.
 T. C. Reynolds

W. N. Sisk
 F. R. Stauber
 C. H. Wessell
 J. S. White
 Donald L. Wood

SECOND BASS

W. Gillies Brown
 J. E. Ferguson
 Jack Coursey

H. W. Glascock
 J. C. Goodwin
 Frank J. Householder
 Franklin Little

Alan A. Marshall
 J. Allan Metz
 John E. Miller
 John G. Parks

F. M. Prouty
 T. H. Redding
 Henry Rehder
 J. M. Schactman

J. P. Scurlock
 Kenneth Wilson
 M. A. Wilson



JACK WARDLAW AND HIS UNIVERSITY OF NORTH CAROLINA ORCHESTRA



Alex Mendenhall and His Carolina Tar Heels

PERSONNEL

- AL BOREN Director and Violin
- ALEX MENDENHALL Leader, Banjo and Voice
- CARL WESSELL Drums and Traps
- COLBERT CRUTCHFIELD 1st Sax, Clarinet, Soprano and Baritone
- C. G. TODD 2nd Sax, Clarinet, Soprano, and Baritone
- TYER SAWYER 3rd Sax, Clarinet, Soprano, and Baritone
- HILLIARD WILSON 1st Trumpet, Voice, Mellophone
- HARRY MECHEM 2nd Trumpet, Voice
- ORSDELL FOREHAND Trombone, Voice
- FREDDY KOCH Bass, Bass Violin
- BILL ABERNATHY Piano, Voice, Arranger Violin
- PAUL WIMBISH Business Manager



CHANDLER



GRAY



WILLIAMS



RAY

The Y. M. C. A. Cabinets

MAC GRAY	President of Y. M. C. A.
JIMMIE WILLIAMS	Vice-President
BILL CHANDLER	Secretary
WYETH RAY	Treasurer

THE JUNIOR-SENIOR CABINET

Anderson, J. H. Banner, C. W. Bledsoe, L. T. Bobblitt, W. E. Borden, Arnold Brown, Travis Calahan, Nelson Chandler, W. J. Connell, J. B.	Follin, M. G. Graham, John Graham, Robert Graves, Calvin Gray, R. M., Jr. Greene, R. C. Hammer, G. W. Harrell, Lynwood Hill, G. E.	Holder, G. P. Holmes, Baron Hovis, R. A. Huske, I. H. Lang, J. A. Luftly, Napoleon McPherson, F. C. Mebane, John Mendenhall, E. E., Jr. Wood, Donald	Mendenhall, P. A. McWhorn, J. M. Palmore, Julian Parker, J. D. Patten, Paul Perry, W. D. Potter, D. L. Povner, G. B. Ray, J. W.	Redfern, C. M., Jr. Scurlock, J. P. Spearman, W. S., Jr. Tughman, H. G. Uzzell, F. D. Walker, T. R. Weatherly, J. B. Williams, J. W. Wilson, Pete
--	--	---	---	---

THE SOPHOMORE CABINET

Albright, R. M. Bunch, F. B. Caton, H. P., Jr. Carbine, W. L., Jr. Crew, S. E. Carroll, W. W. Dunn, W. C.	Eagles, J. C. Farral, C. H. Fisher, C. H. Brooks, J. B. Ferguson, F. J. Gorham, J. S., Jr. Goldston, C. W. Hammer, E. R.	Henderson, W. J. Hulin, C. E. Harris, J. C. Kincaid, A. D. Karriker, T. R. Moore, B. C. Myers, R. E.	Manning, J. C. Mazyek, H. deC. III Merritt, W. D., Jr. McKeathan, C. B. Newman, George, Jr. Patterson, H. N. Ramsey, K. C. Schenck, Michael	Schneider, J. B. Sitterson, J. C. Taylor, Huber Watkins, A. S. Weche, E. H. Vaughn, E. J. Wimbish, P. C.
---	---	--	--	--

THE FRESHMAN FRIENDSHIP COUNCIL

Ahernethy, G. S. Allen, L. M. Anderson, H. L. Anderson, Solomon Atkinson, V. E. Austen, S. H. Avery, Robert H. Badger, Thomas Barham, S. A. Barnes, Harper Barnes, J. D. Baroods, Ted A. Bliss, W. M. Boatwright, S. M. Boyd, C. M. Brannon, Luther	Bremer, T. W. Bridgers, W. A. Brock, J. Milton Brooks, J. B. Brown, Henry Brown, T. R. Burrwell, R. G. Carr, A. B. Chaoush, E. G. Cochrane, G. C. Cooper, J. P. Cowper, A. W. Daniel, A. N. Davis, T. P. Davis, W. H., Jr. Deaton, R. Lee, Jr. Draper, W. P.	Dresslar, O. W. Dungan, J. E. Edwards, T. R. Farmer, C. M. Finch, H. C. Follin, Thomas French, G. E., Jr. Gillespie, J. N. Goebel, R. W. Gupton, L. O. Henes, D. L. Houston, George P. Hussey, Fred Isenhour, John James, F. M. Kapp, C. Henry	Kochitsky, O. W., Jr. Krauss, F. C. Layton, Sexton London, Henry Mock, Glenn Marsh, Steve P. Marshall, T. E. Matthews, M. M. McNairy, J. D., Jr. Nobles, R. P. Park, J. A., Jr. Parrish, W. L. Phoenix, C. B. Poplin, W. R. Pretlow, J. C., Jr. Rowland, C. G. Sechler, N. A.	Smith, J. W. Taylor, Charles Taylor, H. H., Jr. Uzzell, W. E. Wall, C. E. Wall, J. G. Webb, T. N. White, Jack White, T. L. Whitsett, W. T. Whittington, R. J. Whitton, Beaumont Wilder, J. L. Williams, J. S. Yancey, S. M. Yarborough, E. F.
--	--	---	---	--



THE JUNIOR-SENIOR Y. M. C. A. CABINET



THE SOPHOMORE Y. M. C. A. CABINET



THE FRESHMAN FRIENDSHIP COUNCIL

The Woman's Association



WARDEN



RAMSAY

MELA ROYALL, President

LOIS WARDEN, Vice-President

ELSIE CREW, Treasurer

LIDA RAMSAY, Secretary

LIDA RAMSAY, House President

Mary Adams
 Frances M. Alexander
 Penelope Alexander
 Julia Altizer
 Mabel G. Bacon
 Lucy Taylor Baird
 Carol Ballenger
 Elizabeth Barber
 Mary Alice Barber
 Iva G. Barden
 Anna Braune
 Margaret Broadus
 Nora G. Beust
 Charlotte Califf
 Margaret Carlton
 Mrs. Kate G. Carmichael
 Mary Carpenter
 Nora G. Carpenter
 Olivia H. Chamberlain
 Nelle Check
 Elizabeth Chesley

Christine Coffey
 Katherine Coit
 Eleanor Coker
 Beth Colley
 Georgia Conch
 Carolyn Cox
 Elsie Crew
 Anna K. Currie
 Sydney Currie
 Mrs. Irene B. Daniel
 Julia Davis
 Virginia Dean
 Suzzanne Dent
 Donna Marie Dever
 Ezda Deviney
 Mary Dirnberger
 Helen Dortch
 Winnie Duncan
 Celeste Edgerton
 Mrs. James Edmunds
 Constance Ellis

Elizabeth Elmore
 Mildred Elrod
 Lyda Eubanks
 Sara Falkener
 Elizabeth Farrar
 Lueile Farmer
 Mrs. Vina Fenly
 Margaret Fitzgerald
 Ruth Fleming
 Maurine Forester
 Edna Fussel
 Conchita Gil
 Velma Goody
 Mary Goodson
 Eleanor Graves
 Mary Griffith
 Catherine Groves
 Ruth E. Hamill
 Phoebe Harding
 Katherine Hendricks
 Elsie Hiels



Lee Helen Howard	Katherine Madry	Rebecca Ranson	Vance Thompson
Addie Huske	Velma Mathews	Mary Rigsbee	Rosalie Thrall
Tabita Hutaff	Anne Melick	Mary K. Roark	Mrs. Emma Trabue
Mrs. Hilton	Grace Minchener	Elizabeth Roone	Henrietta Underwood
Katherine Jenkins	Mary Monroe	Marie Rogers	E. Noel Walker
Elizabeth Johnson	Jannie Montieth	Mela Royall	Rebecca Walser
Louise Johnson	Stephanie Moore	Mrs. Marie Reiss	Mary Watters
Mrs. Mary Justice	Hattie Bell Mooring	Mrs. Carrie	Ethel Ward
Anne Lawrence	Gladys Morgan	Schwenning	Rebecca Ward
Mrs. Lilly	Elizabeth Murphy	Virginia Shanklin	Lois Warden
Underwood Lilly	Sallie Murphy	Sussie M. Sharp	Ida Weaver
Ruth Lindquist	Peggy Nickels	Marilee Shaw	Katherine Wells
Marion Love	Enita Nicks	Lou Shine	Marion White
Frances MacAlister	Crowell Oliver	Margaret Slavens	Lena Williams
Emily MacClelland	Annette Osborne	Mary Smart	Mary Williams
Virginia MacDaniel	Fay Overcash	Evelyn Snider	Dora Willis
Mary MacFadden	Ruth Page	Hazel Stevenson	Janet H. Wilson
Doris MacGraw	Mathilde Parlette	Nettina Strobach	Katherine Wilson
Eunice MacKay	Virginia Payne	Neona Sturgeon	Mrs. Harry Russel
Helen Mackay	M. H. Porter	Laura Sumner	Mary Margaret Wray
Olivia MacKinney	Mrs. Loula Pangle	Catherine Taylor	G. M. Yarborough
Mary MacLeod	Lida Ramsay	Havens Taylor	Janet Quinlan



American Institute of Electrical Engineers

OFFICERS

W. N. MICHAL	President
H. J. HINES, JR.	Vice-President
C. P. HAYES, JR.	Secretary
W. B. MASSENBURG	Treasurer

FACULTY MEMBERS

P. H. Daggett (Advisor), J. E. Lear, T. B. Smiley, R. F. Stainback

GRADUATE STUDENTS

G. M. Rose, T. Griffin

STUDENT MEMBERS

Abernathy, E. G.	Cooke, C. N., Jr.	Hensley, C. A.	McPherson, W. P.	Sawyer, J. W.
Alford, G. H.	Crawford, W. S.	Hines, H. J., Jr.	Massenburg, W. B.	Sharp, W. B.
Baxter, W. A.	Crowell, J. E.	Holt, J. W., Jr.	Mathews, M. M.	Sherrill, J. L.
Baroody, T. A.	Davis, E. R.	Hofer, E. G., Jr.	Michal, W. N.	Smith, N. H.
Barham, S. H.	Dannenbaum, R. S.	Horney, G. F.	Mills, W. R., Jr.	Starrett, R. McK.
Boysworth, J. T.	Dameron, E. P.	Hodin, W. K.	Moore, F. C.	Taylor, D. F.
Bryan, W. D., Jr.	Drake, F. E.	Hubbard, R. E.	Nims, D. A.	Taylor, H. L., Jr.
Burnett, W. C.	Duls, J. M.	Jacocks, F. A.	Oakes, E. S.	Thompson, G. D.
Carlisle, F. M.	Elision, A. H.	Jones, W. F.	Perez, A. M.	Toms, F. R.
Cadmus, R. C.	Frisby, E. F.	Johnson, P. G.	Peebles, C. G.	Whitener, R. V.
Choate, P.	Gross, E. T.	Kirk, J. S.	Raper, J. E.	Worsley, D. A.
Coates, G. H.	Hedgepeth, H. E.	Krauss, F. C.	Robertson, A. C.	Wortman, W. J.
	Heffner, J. F.	McCall, O. J.	Sawyer, R. M.	White, W. B.



American Institute of Civil Engineers

OFFICERS

R. P. HOWELL	President
R. H. HAYES	Vice-President
C. P. ERICKSON	Secretary
F. L. ADAMS	Treasurer
PROF. T. F. HICKERSON	Faculty Sponsor

STUDENT MEMBERS

FRESHMEN

G. S. Abernethy	J. F. Barrett	N. L. Kenyon	W. O. Southerland
J. M. Alexander	C. H. Boyd	O. W. Kochtitsky	A. J. Thomas
John Andrews	A. C. Brown	H. S. McIver	C. L. White
V. E. Atkinson	D. N. Bunker	E. P. McLean	Beaumont Whitton
W. M. Atkinson, Jr.	A. N. Daniel	G. N. Pierce	J. A. Wilmot

SOPHOMORE

C. H. Atkins	F. G. Doggett	H. A. Nelson	A. E. Reynolds
D. P. Barringer	J. W. Doughtie	J. L. Norris	T. M. Riddick
J. L. Brown, Jr.	C. P. Erickson	R. F. White	E. G. Robbins
N. L. Bryan, Jr.	Il. T. Ervin	F. O. O'Neill	G. D. Steves
M. R. Cowper	J. L. Ferebee, Jr.	G. J. Quinn, Jr.	O. D. Stinson
C. S. Dickie	H. S. Ford	F. E. Redus	J. G. Wadsworth

JUNIORS

A. T. Allen	W. L. Harper	J. I. Palmore	C. E. Waddell, Jr.
W. E. Bobbitt	H. O. Hill	F. C. Rankin	R. M. Walford
C. R. Davis	W. J. Horney	J. P. Scurlock	C. H. West
	C. C. Howard	W. E. Underhill	

SENIORS

F. L. Adams	T. G. Croom	T. P. Noe, Jr.	B. F. Wade
W. R. Anderson	W. F. Evans	W. J. Parks, Jr.	W. H. Webb, Jr.
E. D. Blakeney	R. H. Hayes	A. M. Peele	T. E. Witty
E. S. Colburn, Jr.	R. P. Howell	J. J. Slade, Jr.	M. F. Wooten, Jr.



FIELDS



HUDGINS



COX



REDDING



PATTERSON



GREENE



BROWNING



McNEELY

The Student Council

- D. E. HUDGINS, JR.President Student Body
- S. S. McNEELY, JR. Secretary Student Council
- HOWARD E. COX Senior Representative
- RALPH C. GREENE Junior Representative
- HENRY N. PATTERSON Sophomore Representative
- MEAD FIELDS Law School Representative
- JOHN O. REDDING, JR. Medical School Representative
- DAVID B. BROWNING Pharmacy School Representative



FORENSICS



THE DIALECTIC SENATE



FOX



BROWN



NORWOOD

The Dialectic Senate

H. J. Fox	President, Fall Term
H. N. BROWN, III	President, Winter Term
JOHN NORWOOD	President, Spring Term

MEMBERS

Adams, W. J., Jr.	Dungan, J. E.	Little, A. D.	Spearman, W. S.
Armstrong, D. H.	English, D. L.	Margon, R. H.	Smith, Carlyle
Alexander, J. M.	Elson, C. M.	Marshall, B. A.	Sechler, C. W.
Armfield, John	French, G. E.	McMichael, J. M.	Seawell, M. B.
Bledsoe, Taylor	Farris, R. S.	McCanless, John	Stabler, J. C.
Burch, F. B., Jr.	Follin, Marion	McIver, C. R.	Tatum, C. C.
Brooks, C. M.	Fox, H. J.	McPherson, Garland	Torbert, J. F.
Brown, H. N.	Griggs, C. F.	Moore, B. C.	Thomas, F. A.
Bliss, W. M.	Goodson, E. K.	Moore, J. O., Jr.	Williams, J. R.
Bissell, Whitner	Greene, R. S.	Norwood, John	White, W. W.
Blond, C. A., Jr.	Gray, R. M.	Newman, G. F.	Webb, R. Hoke
Bunett, W. C.	Gilreath, F. J.	Parsley, R. A.	Williams, J. C.
Chandler, Bill	Galland, H. J.	Parham, J. M.	Whisnant, H. P.
Cates, C. C.	Hamer, E. R.	Patterson, H. N.	Whitsett, W. T.
Covington, R. O.	Henderson, W. J.	Patterson, Raymond	Williams, J. S.
Coggins, G. R.	Hobson, F. C.	Royster, C. L.	Wardlaw, C. D.
Dunn, Clyde	Hudgins, D. E.	Rector, Betty	Wardlaw, F. C.
Davis, G. T.	Hunter, E. C.	Simpson, M. B.	Whitmire, T. C.
Davis, W. G.	Kincaid, G. A.	Studdert, Carter	Wimbish, Paul
Douglas, A. E.	Karriker, T. R.	Shebb, W. B.	Yarborough, W. H.
Dockery, N. W.	Lockwood, F. C.	Sherfesse, Louis, Jr.	



THE PHILANTHROPIC ASSEMBLY



CREW



RAY



CRUMPLER

The Philanthropic Assembly

J. W. CREW..... Speaker, Fall Term
 WYETH RAY..... Speaker, Winter Term
 J. A. CRUMPLER..... Speaker, Spring Term

MEMBERS

P. G. Lee	R. L. Derton, Jr.	W. R. Burgess	J. L. Whitley
Sherman Shore	J. D. Barnes	B. T. Aycock	C. G. Coley
E. H. Whitley	Herbert T. Taylor	E. A. Hammond	G. E. Crawley
R. C. Holland	W. S. Montgomery	T. R. Baldwin	J. A. Lang
G. P. Carr	W. L. Keller	R. H. Cheatham	L. P. Harrell
J. S. Gorham, Jr.	L. M. Allen	Lawrence Wallace	W. G. Lockhart
F. C. Vann	J. C. Beakley	C. D. Calhoun	John M. Mewborn
H. H. Hobgood	W. W. Speight	R. Mayne Albright	Philip R. Whitley
R. T. Sartwell	W. D. Bryan, Jr.	F. M. Taylor, Jr.	J. B. Lewis
Clarence Davis	H. T. Parker	Travis Brown	Donald Wood
Frank Armfield, Jr.	Frank W. Grant	Charles A. Carr	J. C. Wood
E. H. McKinnon, Jr.	H. H. Taylor, Jr.	Oates McCullen	J. A. Crumpler
W. H. Brown	R. W. Goebel	G. Vernon Cowper	C. L. Haywood
C. F. Yarborough	W. L. Dunning	Charles O'H. Grimes	E. A. Neely
C. B. McKethan	J. H. Huff	Frank Turner	E. Dameron
K. D. Thompson	J. Sexton Layton	Jerome Cohen	J. W. Crew
W. H. Kuralt	J. C. Sitterson	F. B. Pridgen	H. S. Hayes
	C. D. Newbern		



WHITLEY



MOORE



ALBRIGHT



GRAVES

The Mary D. Wright Debate

March 15, 1929

THE Mary D. Wright Memorial Medal was begun years ago by the late P. E. Wright, of Landis, N. C., and is now continued by his estate through the agency of the present Mr. P. E. Wright, of the same place. It is awarded to the best speaker on the winning team in the annual debate between the Philanthropic Assembly and the Dialectic Senate.

The debate for the scholastic year 1928-29 was on the question, "*Resolved*, that the Volstead Act should be modified."

The representatives of the Philanthropic Assembly were E. H. Whitley and R. M. Albright, who upheld the affirmative side of the question. The Dialectic Senate was represented by B. C. Moore and Calvin Graves, who upheld the negative side of the question.



BLED SOE



WILLIAMS



PARKER



MEWBORN

The Debate Council

THE Debate Council is the body selected to manage all student inter-collegiate contests of a forensic nature—oratory and debating—engaged in by the University. Beginning with the scholastic year 1927-28 with the consent of the University Administration, the two Literary Societies, and the student body, the Debate Council was organized in its present form, which is essentially as follows: It is composed of four students and three faculty members—two of the student members are elected by the student body at large and one each is appointed by the two Literary Societies; the three faculty members are appointed by the President of the University. The President of the Debate Council is always a student, and one of the faculty members is always Executive Secretary, the later office continuing from year to year.

The present composition of the Debate Council is as follows: L. Taylor Bledsoe, President; Professor George M. McKie, Executive Secretary; Professor Howard M. Jones; Professor Albert Coates; J. C. Williams; H. B. Parker; and J. M. Mewborn.



WILLIAMS



PARKER

Debate between the University of North Carolina
and Emory University

May 4, 1928

QUERY: "*Resolved*, that the increased power of the Federal Government, as shown in this country during the last decade, indicates a beneficial tendency."

This debate was held at Emory University in Atlanta, Georgia, with Carolina supporting the affirmative side. The final decision of the judges was unanimously in favor of Carolina. The team was composed of J. C. Williams and H. B. Parker.



WHITLEY



ALBRIGHT



WILLIAMS

Debate between the University of North Carolina and the British Students Union (Women)

November 5, 1928

QUERY: "*Resolved, that the disadvantages of co-education outweigh its advantages.*"

THE debate between the University of North Carolina and the British Students Union was held in Memorial Hall on November 5, 1928. The "before and after" plan of voting by the audience was used, and Carolina, supporting the negative side of the question was declared winner by a shift of one per cent from affirmative to negative.

The representatives of the British Union were Misses Leonora Lockhart, of Girton College, Cambridge; Nancy Samuel, of Somerville College, Oxford; and Margery M. Sharp, of Bedford College, University of London. The representatives of the University of North Carolina were E. H. Whitley, '30, J. C. Williams, '30, and R. M. Albright, '31.



SPEIGHT



HARRIS



HOBGOOD

Debate between the University of North Carolina
and Marquette University

February 18, 1929

QUERY: *Resolved*, that the public should own
and operate the hydro-electric plants of
United States.

This debate was held at Chapel Hill, the University of North Carolina taking the affirmative side of the question, and being represented by W. W. Speight, '30, H. H. Hobgood, '32, and J. C. Harris, '31.



WILLIAMS



WHITLEY

Debate between the University of North Carolina
and the University of the South

March 2, 1929

QUERY: "*Resolved*, that the public should own
and operate the hydro-electric power
plants of the United States."

This debate was held at Sewanee, Tennessee,
and the University of North Carolina, represented
by J. C. Williams, '30, and E. H. Whitley, '30,
took the affirmative side of the question.



WILKINSON

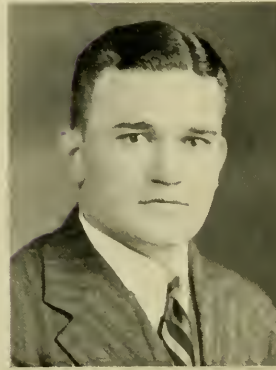

MEWBORN

Debate between the University of North Carolina and Johns Hopkins University

QUERY: "*Resolved*, that the United States should cease to intervene by armed force in Latin America."

This debate, which was scheduled to take place at Carolina on May 11, 1928, was cancelled by Johns Hopkins University the day before the event was to have taken place. Carolina was to have had the affirmative side of the question.

The team representing the University of North Carolina was composed of J. A. Wilkinson, '31, and J. M. Mewborn, '29.



Kaleidoscope





ALUMNI



OLD EAST



FRATERNITY COURT



DAVIE
POPLAR



MANNING



SOUTH



OLD LIBRARY



NEW LIBRARY



CAMPUS EAST



THE BEST WE CAN OFFER
IN THE WAY OF SNOW



ARBORETUM



SENIOR
WALK



AND STILL ANOTHER.



ANOTHER
VIEW OF
THE ARBORETUM



UPTOWN
BOOK
EXCHANGE



UNIVERSITY
BOOK &
STATIONER



HARRY'S



"MEET YOU AT PATTERSONS"

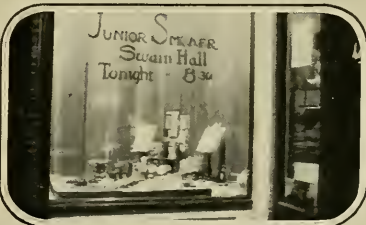

THE SMOKE SHOP



OUR TWO O'CLOCK CLASS



CAROLINA CONFECTIONERY



TENSE
MOMENT



HOLD
THAT
LINE

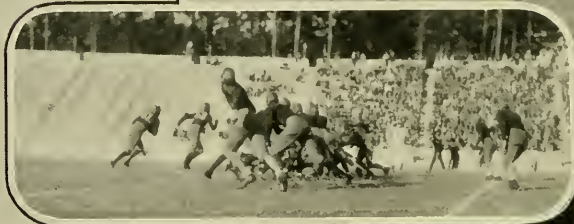

FARRIS
GETS OFF
A PUNT



NASH MAKES A GAIN

PASS

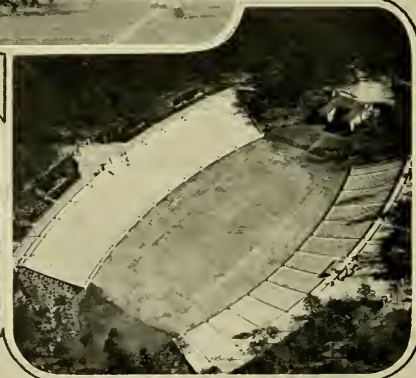

KENAN STADIUM FROM THE AIR



WESTMORELAND PUTS OVER A FAST ONE



PENN 5 - CAROLINA 6



TAR BABIES
IN ACTION



BETWEEN THE HALVES OF THE
WAKE-Forest
GAME



HENDERSON COMING IN



OVER THE BACK-STOP



PARADE DURING THE HALF



CONTACT



SENIOR SMOKER



GEORGIATECH GAME



THE RED HEAD CLUB



TAKING OFF



GOING UP?



FOUNDER'S DAY EXERCISES



FRANKLIN STREET EAST



A BIT OF NIGHT LIFE

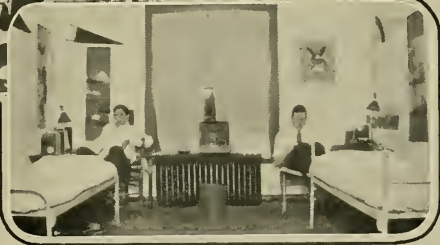

NEAT, WHAT?



3:45 P.M.



MENDENHALL'S MUSIC MAKERS



FRESHMAN CHAPEL



WHAT IS THE YOUNGER GENERATION COMING TO?



ADKINS PREPARES FOR BED



LIPSCOMB - AT IT AGAIN



CHARACTERISTIC POSE



"FUZZ" TAPPING



ONE OF THESE SOCIAL AFFAIRS

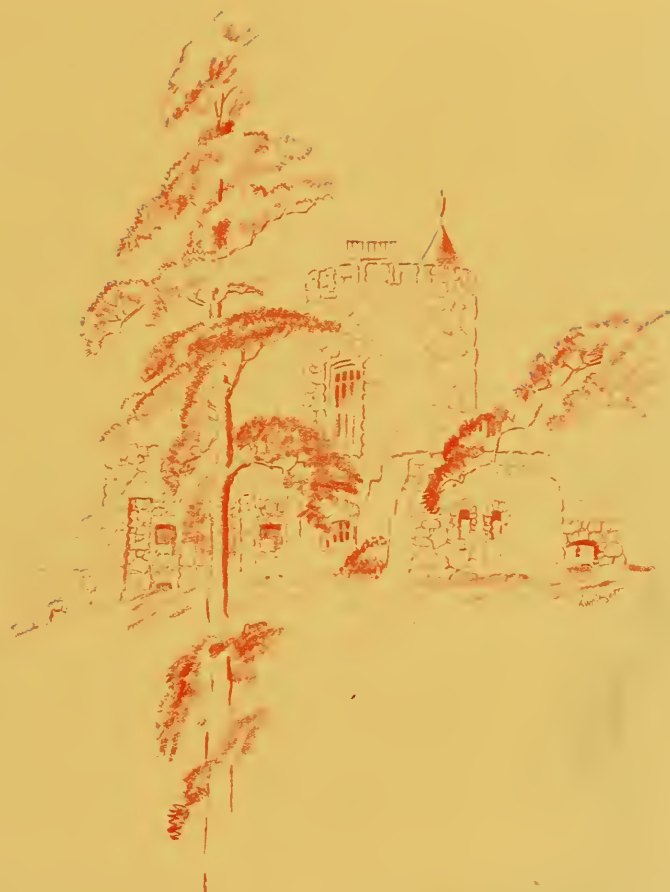

Fraternities and
Social Orders

YACKETY YACK

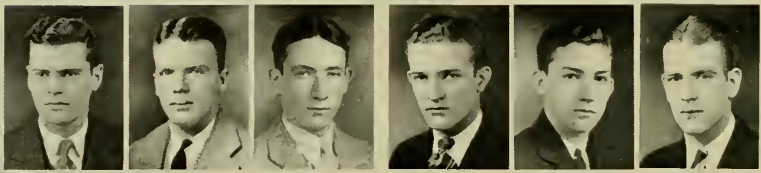

BREMAN BULLUCK COHEN FAGAN GHOLSON GRAY

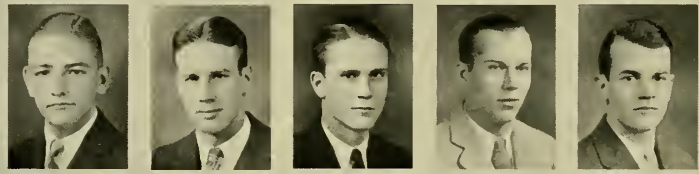

HAYWOOD HOLMES HOWELL JOHNSON MARSHALL

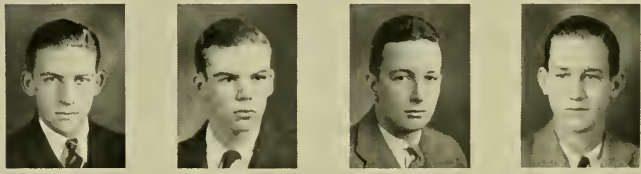

M'NEELY MERRITT MOYE PARKER

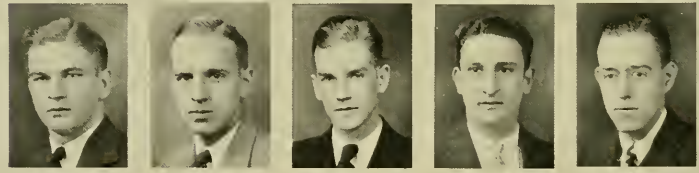

PHILLIPS RACE SAWYER SCHOLSBURG SPEARS

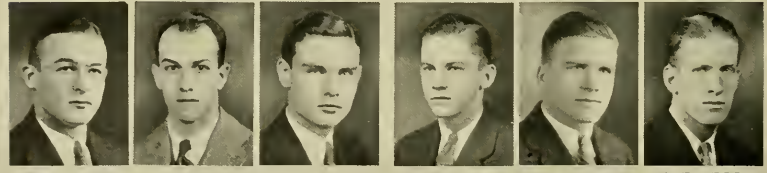

VENTERS WALL WARD M. WEBB J. C. WEBB W. E. WEBB

Interfraternity Council

CARL VENTERS, President	<i>Phi Gamma Delta</i>
A. W. GHOLSON, JR, Secretary and Treasurer	<i>Pi Kappa Phi</i>
GORDON GRAY	<i>Delta Kappa Epsilon</i>
GEORGE RACE	<i>Beta Theta Pi</i>
W. L. PHILLIPS	<i>Delta Psi</i>
W. S. MOYE	<i>Phi Kappa Sigma</i>
BARON HOLMES	<i>Sigma Alpha Epsilon</i>
PHIL HOWELL	<i>Zeta Psi</i>
E. L. HAYWOOD	<i>Chi Phi</i>
MACK WEBB	<i>Alpha Tau Omega</i>
JACK WARD	<i>Kappa Alpha</i>
JOHN SPEARS	<i>Phi Delta Theta</i>
W. L. MARSHALL	<i>Sigma Nu</i>
JOHN D. BULLOCK	<i>Sigma Chi</i>
W. E. WEBB	<i>Kappa Sigma</i>
A. T. SAWYER	<i>Pi Kappa Alpha</i>
R. C. MERRITT	<i>Delta Sigma Phi</i>
W. S. WALL	<i>Theta Chi</i>
PHIL JACKSON	<i>Delta Tau Delta</i>
B. M. PARKER	<i>Sigma Phi Epsilon</i>
J. E. WEBB	<i>Acacia</i>
E. B. SCHLOSBERG	<i>Tau Epsilon Phi</i>
F. O. JOHNSON	<i>Theta Kappa Nu</i>
J. P. FAGAN	<i>Alpha Lambda Tau</i>
D. M. WILSEY	<i>Lambda Chi Alpha</i>
S. S. McNEELY	<i>Sigma Phi Sigma</i>
JAMES MITCHELL	<i>Phi Sigma Kappa</i>
M. W. BREMAN	<i>Zeta Beta Tau</i>
R. H. GURGANUS	<i>Sigma Zeta</i>
MILTON COHEN	<i>Phi Alpha</i>

The YACKETY YACK



BRAWLEY



CHATHAM



CRAIG



DUNN



FENNER



B. GRAY



G. GRAY



GREGORY



HOLDERNESS



HOWARD



KINCAID



KOENIG



LASSITER



M. MULLEN



MORRIS



PETTUS



WATKINS



WHISNANT



WILLIS



WOODSON



VANSTORY



Delta Kappa Epsilon

Founded at Yale, 1844

Colors: Crimson, Blue, and Gold

Publication: D. K. E. Quarterly

Beta Chapter

Established 1851

FRATRES IN FACULTATE

FRANCIS P. VENABLE, PH.D.

WILLIAM M. DEY, PH.D.

FRATRES IN UNIVERSITATE

Class of 1929

BOWMAN GRAY, JR.
NELSON F. HOWARD

AUGUSTUS M. GREGORY
SAMUAL A. PETTUS
C. STEPMAN MORRIS

J. HARRISON LASSITER
H. NELSON WOODSON

Class of 1930

GORDON GRAY
JULIAN B. FENNER

WILLIAM S. KOENIG
DAVID J. CRAIG, JR.

H. DAHL HOLDERNESS
ALBERT M. WHISNANT, JR.

Class of 1931

WILLIAM DUNN, JR.
ROBERT V. BRAWLEY
MEADE H. WILLIS, JR.

CHARLES G. CHATHAM
A. DOUGLAS KINCAID, JR.
JOHN VAN LINDLEY

JOHN T. CRAIG
ALSTON S. WATKINS
GAVIN H. DORTCH, JR.

Law

JOHN B. McMULLEN

Graduate

WILLIAM A. VANSTORY

Pledges

THOMAS W. ALEXANDER, JR.
FRANK H. DUNN
MANDEVILLE A. WEBB

J. WORTH McALISTER
THOMAS L. PARSONS
GEORGE T. BUCHAN

L. P. BEST
CLAUDE WHICHARD
FIELDING H. YOST, JR.

YACKETY YACK



ARRINGTON



BLISS



B.H. BROWN



T.T. BROWN



BRYAN

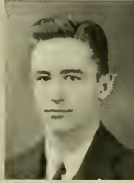

CLINARD



COOKE



J.W. CREW



S.E. CREW



FRENCH



GRAHAM



HERRING



HOWARD



HUBBARD



MORISEY



MCGOTTER



PATTERSON



PENNINGTON



C.W. TAYLOR



H.H. TAYLOR



VENTERS



WHITE



Phi Gamma Delta

Founded at Washington and Jefferson College, 1848

COLOR: Royal Purple

Flower: Purple Clematis

Publication: The Phi Gamma Delta

Epsilon Chapter

Established 1851

FRATRES IN FACULTATE

JAMES B. BULLITT, M.D.

ERNEST L. MACKIE, PH.D.

STERLING A. STOUDEMIRE, M.A.

FRATRE IN URBE

LUTHER J. PHIPPS

FRATRES IN UNIVERSITATE

Class of 1929

LESTER HILLARD SLATE

Class of 1930

BERTRAM HOOLE BROWN
TRAVIS TAYLOR BROWN

ROBERT E. LEE GRAHAM
DE WITT CLINTON MCCOTTER, JR.

Class of 1931

STANLEY ELIS CREW
ROBERT FOSTER DEWEY
BERRY GODWIN FRENCH

JESSE McRAE HOWARD, JR.
ROBERT EDMUND HUBBARD
JAMES KENAN MORISEY
CHALMERS LINDLEY WHITE, JR.

HENRY NEWTON PATTERSON
GEORGE EDW. PENNINGTON, JR.
ARTHUR EUGENE REYNOLDS, JR.

Law

JAMES WINFIELD CREW, JR.

CARL VERNON VENTERS

Medicine

HENRY NEIL LEE

Pledges

GEO. PROCTOR ARRINGTON, JR.
WILLIAM MERLIN BLISS
WILLIAM DEMPSEY BRYAN, JR.

STUART LEE CLARK
JOHN WILSON CLINARD, JR.
DONALD PARKHURST COOKE

JAMES BENJAMIN HERRING
CHARLES WINFIELD TAYLOR, JR.
HERBERT HAMILTON TAYLOR, JR.

YACKETT YACK



J. ANDERSON



K. ANDERSON



BRADHAM



BROWN



CHAMBERLAIN



DRAPER



DRESSLER



FENKER



M. FOLLIN



T. FOLLIN



GALLOWAY



GLENN



HAMBRIGHT



MOODY



POTTER



RACE



ROSE



STARRETT



TAYLOR



UZZELL



WADDELL



Beta Theta Pi

Founded at Miami University, 1839

Colors: Pink and Blue

Flower: Rose

Publication: Beta Theta Pi

Eta Beta Chapter of Beta Theta Pi

Established 1852

FRATRES IN FACULTATE

ALVIN S. WHEELER, PH.D.

KENT J. BROWN, PH.D.

ROBERT A. MCPHEETERS, A.B., LL.B.

FRATRES IN UNIVERSITATE

Class of 1929

ALEXANDER H. GALLOWAY, JR.

RANDALL M. STARRETT
GOULD M. HAMBRIGHT

JAMES HOWARD GOLD

Class of 1930

GEORGE W. BRADHAM
DOUGLAS M. POTTER

MARION G. FOLLIN, JR.
EDWIN V. DURHAM

GEORGE L. RACE
CHARLES E. WADDELL, JR.

Class of 1931

HERBERT T. BROWNE

GEORGE D. MOODY

LINDSAY C. PLUMLY

Medicine

EUGENE B. GLENN

AUGUSTUS S. ROSE

Law

JOHN H. ANDERSON, JR.

THOMAS S. ROLLINS, JR.

THOMAS A. UZZELL, JR.

Graduate

HENRY A. RANKIN, JR., B.S., M.A.

Pledges

WILLIAM F. DRAPER
OSCAR W. DRESSLER

HENRY L. ANDERSON
THOMAS B. FOLLIN
RICHARD M. FENKER

FRANK H. CHAMBERLAIN, JR.
HENRY L. TAYLOR

The YACKETY YACK



BRANDT



CASE



DICK



ERSKINE



FISHER



GAY



GRAINGER



JONES



KEIM



KESLER



LEA



M^CVITTY



PADDISON



PEET



PHILLIPS



SCHNELL



TIMBERLAKE



TURNER



Delta Psi

Founded at Columbia University, 1847

St. Anthony Hall of University of North Carolina

Established 1854

FRATRES IN UNIVERSITATE

Class of 1929

ROLAND LINCOLN KESLER

HALBERT MCN. JONES

WILLIAM L. PHILLIPS

Class of 1930

JOHN BRANDT

HERMAN W. SCHNELL

Class of 1931

CHARLES R. ERSKINE

KENNETH A. GAY
JOHN C. GRAINGER

ADAM FISHER, JR.

Medicine

ALEXANDER COLCLOUGH DICK

Graduate

TELFAIR BOYS PEET

Pledges

WALLACE T. CASE
GEORGE C. KELM

SYDNEY L. LEA
ALBERT E. MCVITTY
MANGUM TURNER, JR.

ALFRED H. PADDISON
STEPHEN D. TIMBERLAKE, III

The YACKETY YACK



AVERY



BADGER



BAGGS



BLAIR



BENNETT



BISSELL



CHEATHAM



COKER



COLBURN



COLEY



FRANKLIN



GLASCOCK



GLEATON



GREER



HOVIS



LAUGHLIN



LEVINGS



MALONE



M^CENTIRE



M^CINTOSH



M^CNINCH



NORMAN



PEARSON



PIERCE



REEVES



SPEARMAN



SWOPE



TEAGUE



THOMPSON



WHITE



Chi Psi

Founded at Union College, 1841

Colors: Purple and Gold

Publication: The Purple and Gold

Alpha Sigma of Chi Psi

Established 1855

FRATRES IN FACULTATE

WALTER D. TOY, M.A.

GEORGE C. TAYLOR, PH.D.

ROBERT E. COKER, PH.D.

WILLIAM C. COKER, PH.D.

ARTHUR R. HOLLETT, B.S.

FRATER IN URBE

LINDSAY M. GUDGER

FRATRES IN UNIVERSITATE

Class of 1929

BURNHAM S. COLBURN, JR.

H. W. GRADY McENTIRE

DONALD M. McINTOSH, JR.

WALTER S. SPEARMAN, JR.

LAWRENCE THOMPSON

Class of 1930

HENRY MCK. BAGGS
WILLIAM O. BENNETT
ROBERT H. CHEATHAM

CHEATHAM G. COLEY
GEORGE N. GLEATON
ROBERT A. HOVIS
J. RANDOLPH TEAGUE, JR.

ROBERT M. LAUGHLIN
FRANK R. McNINCH, JR.
GRANVILLE H. SWOPE

Class of 1931

WILLIAM K. BLAIR
ROY W. FRANKLIN

HAROLD W. GLASCOCK, JR.
J. FULLER MALONE

W. HOWARD NORMAN
ROBERT REEVES

Law

LAWRENCE H. WALLACE

WEX S. MALONE

Medicine

W. GARDNER MORGAN

Graduate Student

JOHN O. ALLISON

Pledges

ROBERT H. AVERY
THOMAS BADGER III
WHITNER N. BISSELL

ROBERT E. COKER, JR.
FRED B. GREER
GEORGE E. LEVINGS

T. GILBERT PEARSON, JR.
GEORGE N. PIERCE, II
JOHN S. WHITE, JR.

YACRETY YACK



ADAMS



ADAMS



BRICKMAN



BURWELL



COX



EUBANK



GIDDINGS



HOLT



HUNT



KAUFMANN



KIRKPATRICK



LATTA



MERRITT



MOYE



NIMS



PROUTY



RUEHL



SCHENCK



SPRUILL



TURNER



WALSER



WARDLAW



Phi Kappa Sigma

Founded at the University of Pennsylvania, 1850

Colors: Old Gold and Black

Publication: Phi Kappa Sigma News Letter

Lambda Chapter of Phi Kappa Sigma

Established 1856

FRATRES IN FACULTATE

ISAAC H. MANNING, M.D.
HENRY H. WILLIAMS, PH.D

J. MERRITT LEAR, M.A.
ENGLISH BAGBY, PH.D.

GREGORY L. PAINE PH.D.
HARRY A. HARING, JR., PH.D.

FRATRES IN UNIVERSITATE

Class of 1929

FRANCIS L. ADAMS
GEORGE B. LOCKHART

DAVID A. GIDDINGS
PHILLIP F. DAWSON, JR.

JOSEPH W. HOLT, JR.
RICHARD G. WALTZER

Class of 1930

DAVID A. NIMS

JOHN W. WARDLAW

WILLIAM J. ADAMS, JR.

WILLIAM S. MOYE, JR.

WILLIAM L. HUNT

Class of 1931

FRANK P. SPRULL
WILLIAM D. MERRITT, JR.

FREDERICK M. BRICKMAN, JR.

HARRY H. EWBANK, JR.
JOHN J. KIRKPATRICK

ARTHUR M. KIRKPATRICK

ISAAC H. MANNING, JR.
MICHAEL SCHENCK, JR.

Graduates

JAMES A. TURNER, JR.

JOSEPH J. COX

Pledges

VICTOR E. RUEHL, JR.
THEODORE C. BETHEA

HARRY C. LATTA
ARTHUR W. KAUFMANN
AMOS F-G. MCCONKEY

FREDERICK PROUTY
RICHARD G. BURWELL

YACHTY JACK



ADAMS



CONSTANTINE



G.K. CHEATHAM



W.C. CHEATHAM



DE ROSSET



FEIMSTER



FARLEIGH



FULLER



HOLMES



HUGER



HUDSON



JEMISON



J. LONDON



LONDON



NASH



O'NEILL



PARSLEY



PRINGLE



REINHART



RUFFIN



SANDERS



SHANNON



SPAULDING



WEBB



WILY



WOOD



WORTH



YARBROUGH



Sigma Alpha Epsilon

Founded at the University of Alabama, 1856

Colors: Old Gold and Purple

Flower: Violet

Publications: The Record, and Phi Alpha (Secret)

XI Chapter

Established 1857

FRATRES IN FACULTATE

JAMES N. ASHMORE, COACH
ROBERT D. W. CONNOR, PH.D.
W. W. PIERSON, JR., PH.D.

GEORGE F. HORNER, A.M.
ALMONTE C. HOWELL, PH.D.
ROBERT H. WETTACH, S.J.D.

EDWARD V. HOWELL, PH.G.
MAURICE A. MOORE, JR., A.M.
ROBERT H. WETTACH, S.J.D.

FRATRES IN UNIVERSITATE

Class of 1929

JUNIUS G. ADAMS, JR.

GEORGE K. CHEATHAM
JOHN J. PRINCIPLE

WILLIAM P. FULLER

Class of 1930

WILLIAM C. CHEATHAM
LOUIS H. DEROSSETT
STUART A. FARLEIGH

MARSHALL Y. FEIMSTER
W. BEEKMAN HUGER
GEORGE W. SANDERS
JOHN D. RHINEHART

CHARLES J. SHANNON, IV
LEON A. SPAULDING
J. FLEMING WILY, JR.

Class of 1931

CUNNINGHAM CONSTANTINE
JAMES S. HUDSON
JOHN S. JEMISON
JOHN H. LONDON

LAWRENCE LONDON
E. STRUDWICK NASH, JR.
FRANK Q. O'NEILL, III
R. AUBREY PARSLEY

ALBERT M. RHETT
PETER B. RUFFIN
R. HOKE WEBB
EDWARD J. WOOD

HAL V. WORTH, JR.

WILLIAM H. YARBOROUGH

Law

A. BARON HOLMES

Medicine

CHARLES P. GRAHAM

Graduates

THOMAS W. BENNETT

C. A. P. MOORE

Pledges

W. M. ATKINSON, JR.
S. M. BOATWRIGHT
R. R. BROWN
J. H. CARPENTER

J. HOLMES DAVIS
E. J. DUNAVANT
L. R. HARRIS
W. W. HEFFELFINGER, JR.

THOMAS RUFFIN
C. D. RUNNELS
GEORGE WATERHOUSE
E. F. YARBOROUGH

YACKETY YACK



ALBRIGHT



C.D. CALHOUN



CALHOUN



COOPER



COWPER



COWPER



COWPER



E.K. GRAHAM



GRAHAM



GRIMES



HOWELL



JACOCKS



LYONS



Mc CONNELL



Mc PHERSON



RIDDICK



ROUSE



SMITH



SNOW



THOMPSON



TILGHMAN



WEBB



WHITEHEAD



WILSON



WILLIAMS



YELVERTON



YOUNG



ZEALY

VALLEY JACK



ARMSTRONG



BENOIT



BETTS



J.A. BRANCH



J. BRANCH



BRANDIS



EDSON



ESKEW



FARRELL



GROCE



HAYWOOD



HUDSON



HUSKE



KRIDER



C. McKEITHAN



G.R. McKEITHAN



McNULTY



MORRIS



NORWOOD



PEELER



PESCHAU



PRESSON



SHERFESEE



TAYLOR



Chi Phi

Founded at the College of New Jersey, 1824

Colors: Scarlet and Blue

Publication: The Chi Phi Chakett

Alpha Alpha Chapter of Chi Phi

Established 1858

FRATRES IN URBE

JOSEPH MARYON SAUNDERS

EDWARD SCHEIDT
WILLIAM WORTH MORRIS

JOHN McIVER FOUSHEE

FRATER IN FACULTATE

GEORGE F. SENSABAUGH

FRATRES IN UNIYERSITATE

Class of 1929

ALVIN LUTHER GROCE
SAMUEL L. PRESSON

PAUL G. WEIL
JOHN W. NORWOOD, JR.

RALPH RANDELL
JAMES WOODLEY

Class of 1930

WILLIAM E. BETTS
JAMES A. BRANCH

WALTER E. ESKEW
ISAAC H. HUSKE

LUTHER C. STEWARD, JR.
CYRUS M. EDSON

Class of 1931

JACK BARROWS COURSEY
ROBERT FARRELL
EGBERT L. HAYWOOD

ROBERT B. McNULTY
CLAUDE H. FARRELL
CRAWFORD B. MACKEITHAN

EDGAR A. NEELY
ARTHUR G. PEELER
WALTER G. SUTTON

Law

LEROY W. ARMSTRONG

HENRY P. BRANDIS
ALLEN K. SMITH

EDWIN R. MACKEITHAN

Graduate Student

WILLIAM WAY, JR.

Pledges

HENRY B. BENOIT
JOHN D. BRANCH
ADLAI H. ELIASON
JAMES A. HUDSON

ERNEST W. KING
JAMES H. KRIDER
JOSEPH F. MORRIS
WILLARD L. PARRISH

JOHN B. PESCHAU
LOUIS SHERFESEE, JR.
FRANK W. SLUSSER, JR.
AMOS H. TAYLOR

YACKEY YACK



ROGER



BROOKER



ERICKSON



GILBERT



GODWIN



JENKINS



JONES



LOCKWOOD



MCGRAW



M^CINTOSH



NELSON



PARKER



SALE



SMITH



STUBBS



WEBB



WOODWARD



Alpha Tau Omega

Founded at Virginia Military Institute, 1865

Colors: Old Gold and Sky Blue

Flower: White Tea Rose

Publication: The Palm

Alpha Delta Chapter

Established 1879

FRATRES IN FACULTATE

THOMAS J. WILSON, JR., PH.D.
EUGENE C. BRANSON, A.M.
HARRY F. COMER

WM. D. MACMILLAN, PH.D.
HOWARD R. HUSE
ATWELL C. MCINTOSH, A.M.

GERALD R. MCCARTHY, A.M.
THOMAS S. MCCORKLE
PAUL J. WEAVER
WILLIAM R. ABBOT, A.M.

KEENER C. FRASER, PH.D.

FRATER IN URBE

JOSEPH H. PRATT

FRATRES IN UNIVERSITATE

Class of 1930

ALLSTON J. STUBBS

Class of 1931

CHARLES K. WOODWARD

HERBERT NELSON

PAUL L. GILBERT

MACK WEBB

CHARLES ERICKSON

Medicine

RUFUS R. LITTLE

Law

ANDREW C. MCINTOSH

F. OGDEN PARKER
THOMAS C. SMITH, JR.

JACK H. BROWN

Pledges

F. GIBBONS MCGRAW
FRED C. LOCKWOOD

GORDON BOGER

GEORGE L. JONES
LOFTON P. BROOKER

PAUL S. GODWIN

LELAND W. SALES
DONALD McL. JENKINS



BUFORD



COLE



CROMARTIE



EWING



HAMILTON



HENRY



H.C.HOUSE



H. HOUSE



HOWELL



HUNDLEY



LINDSAY



LITTLE



PEACE



PERKINS



F.H. REDDING



J.O. REDDING



WARD



Kappa Alpha

Founded at Washington and Lee University, 1865

Colors: Crimson and Gold

Flowers: Red Rose and Magnolia

Publications: Kappa Alpha Journal, Special Messenger (secret)

Upsilon Chapter of Kappa Alpha

Established 1881

FRATRES IN FACULTATE

J. G. DER. HAMILTON, PH.D.	EDGAR W. KNIGHT, PH.D.	CHARLES CAUTHEN, M.A.
	HOWARD W. BAILEY	

FRATRES IN UNIVERSITATE

Class of 1929

HAROLD T. BUCK	GASTON R. BUFORD	FRANK S. HOWELL
WILLIAM R. PALMER	WILLIAM R. PRESCOTT	

Class of 1930

ROBERT S. CROMARTIE, JR.	STEPHEN H. MILLENDER	DAVID J. WARD
	EUGENE E. WELLS	

Class of 1931

ALEX. H. EWING	J. G. DER. HAMILTON, JR.	GEORGE W. HUNDLEY
H. RICHARD GARRETT	TOM C. HENRY	WILLIAM S. LINDSAY
JOE H. GLENN	HENRY C. HOUSE	ARTHUR D. LITTLE, JR.
	SELDON M. PIRCE	

Law

WALTER D. ALLEN	J. WILLARD KEERANS
-----------------	--------------------

Medicine

JOHN O. REDDING

Graduates

J. W. HILL	R. M. WALLACE
------------	---------------

Pledges

OSCAR E. CARPENTER	ARTHUR C. HOUSE	A. REJD PERKINS
FRANK A. COLE	SAMUEL T. PEACE	HENRY T. REDDING



BARNES



BURNETTE



DALEY



EVANS



EWBANK



FONVILLE



GIGNILLIAT



HENDERSON



JOHNSON



C.H. KOONCE



E.E. KOONCE



KNOTT



MARSHALL



SCOGGIN



SPEARS



WHITAKER



Phi Delta Theta

Founded at Miami University, 1848

Colors: Argent and Azure

Flower: White Carnation

Publications: The Scroll and The Palladium (secret)

N. C. Beta Chapter of Phi Delta Theta

Established 1885

FRATRES IN FACULTATE

WILLIAM S. BERNARD, A.M.
WILLIAM P. BRANDON, A.M.

THOMAS F. HICKERSON, PH.D.
C. T. MCCORMICK, A. B., LL.B.

WILLIAM F. PROUTY, PH.D.
PATRICK H. WINSTON, A.B.

FRATRES IN UNIVERSITATE

Class of 1929

WILLIAM F. EVANS, JR.
JOHN M. HENDERSON

CHARLES N. GIGNILLIAT, JR.
JOHN W. H. SPEARS

FREDERICK BURR JOHNSON

Class of 1930

ERNEST W. EWBank, JR.

Class of 1931

WALTER A. DALEY

ANDREW D. MCGOWAN
ALEX. C. YARBOROUGH

ALLAN MICHAEL

Law

JOHN T. GRESHAM

JAMES A. WILLIAMS

Medicine

EDWARD E. KOONCE

JAMES A. WHITAKER

Pledges

GEORGE T. BURNETTE, JR.
HORACE M. BARNES
GEORGE R. BENTON

EDWARD M. FONVILLE
CARROLL KOONCE
EDWARD H. WEBB

LEWIS SCOGGIN
THOMAS E. MARSHALL
JAMES KNOTT

YACKETY YACK



ALLEN



BORDEN



BUTLER



C.A. CARR



F.L. CARR



CULBERTSON



DAMERON



GRAHAM



G.W. HAMER



L.R. HAMER



HEDGPETH



HENDERSON



HINES



MARSHALL



MURPHY



PALMORE



PERSON



RAMSAY



REDFERN



SIKES



SKINNER



WADSWORTH



Sigma Nu

Founded at Virginia Military Institute, 1868

Colors: Black, White and Gold

Flower: White Rose

Publication: The Delta of Sigma Nu

Psi Chapter

Established 1888

FRATRES IN FACULTATE

HARRY W. CHASE, PH.D.
S. M. BRECKENRIDGE, PH.B., LL.B.
A. HENDERSON, PH.D., LL.D.

C. ADDISON HIBBARD, A.M.
J. C. LYONS, PH.D.
WILLIAM D. McNIDER, M.D.

C. C. PEACOCK, A.M.
E. E. PEACOCK, A.M.
J. B. WOOSLEY, A.M.

FRATRES IN UNIVERSITATE

Class of 1929

MACKLIN L. BARKER
THADDEUS V. HEDGEPEETH

ARNOLD BORDEN
WILLIAM LEAK MARSHALL, JR.

CHARLES A. CARR

Class of 1930

ARCHIE T. ALLEN, JR.
EDWIN E. BUTLER

FREDERICK L. CARR, JR.
GEORGE W. HAMER
CHARLES M. REDFERN

ROBERT L. MURPHY
JULIAN I. PALMORE

Class of 1931

EMMERSON P. DAMERON
DONALD W. GRAHAM
EDWARD R. HAMER

WILLIS I. HENDERSON
EUGENE G. HINES
E. COOPER PERSON, JR.
JOHN G. WADSWORTH

KERR CRAIG RAMSAY
CHARLES C. SIKES
CHARLES C. SKINNER, JR.

Law

CHARLES A. PRICE

Medicine

EDWARD M. HEDGEPEETH

Special

CHARLES O. CULBERTSON

WALTER D. CREECH

JAMES H. PURCELL

Pledges

JOHN J. B. BROOKS
ALPHEUS BRANCH CARR
JOHN PHIL COOPER
WILLIAM CHAPMAN CRAWFORD

JAMES WEBB GARDNER
LAWRENCE B. JOHNSON
HENRY M. LONDON, JR.
LAWRENCE L. MILLER,

JOHN A. PARK, JR.
JAMES G. SKINNER
JOHN H. SKINNER
CHARLES H. WHEDBEE

YACHTETY TALK



ADKINS



BARKLEY



CARLISLE



DOCKERY



ELLISON



FEARING



FIELD



HUNTER



JACOCKS



LEATH



LYNCH



MILNE



MYERS



PERKINS



PETTY



RICKS



ROSE



ROWLAND



C. SHELTON



T. SHELTON



SICKLES



STEWART



THOMPSON



UNDERWOOD



WALL



WEBSTER



WITHERS



Sigma Chi

Founded at Miami University, June 28 1885

Colors: Blue and Gold

Flower: White Rose

Publications: The Magazine of Sigma Chi, The Sigma Chi-Bulletin (esoterie), The Sigma Chi Manual and Directory

Alpha Tau of Sigma Chi

Established 1889

FRATRES IN FACULTATE

HERMAN G. BAITY, C.E.
WILLIAM N. EVANS, JR., M.A.

WESLEY C. GEORGE, PH.D.
FREDERICK H. KOCH, A.M.
JAMES F. ROYSTER, PH.D.

ROWLAND P. McCLAMROCK, PH.D.
JOHN W. LASLEY, JR., PH.D.

FRATER IN URBE

WILLIAM SCOTT

FRATRES IN UNIVERSITATE

Class of 1929

JOHN DAVID BULLUCK, JR.
CHARLES MAY BURNS

MACLEAN LEATH, JR.
WILLIAM ALEXANDER MONROE

JULIAN LAWRENCE PERKINS
ALTON CLARK UNDERWOOD

Class of 1930

FENTON ANDREW ADKINS
WILLIAM LUMSTEN FEARING
THOMAS ALLISON

LEONARD HOWLETT HOLE
AUGUSTUS HENRY JARRETT, JR.
HUNTER LOY DURANT THOMPSON

ADOLPHUS MITCHELL
JOHN CRAIG SHELTON

Class of 1931

NICHOLAS WEST DOCKERY
GEORGE FRANCIS JACOCKS

CHAUNCY LAKE ROYSTER
EDGAR NORMAN RICKS
BENJAMIN RICHARD WEBSTER

ARTHUR DeLOS SICKLES
JOHN MILLAN STEWARD

Medicine

WILLIAM MEBANE

Law

ARMSTEAD SAPP

MEADE FELD

Graduates

JAMES JERRY SLADE

CHARLES THOMAS LIPSCOMB
DAVID TUTTLE MILNE

GEORGE McNEIL ROSE, JR.

Pledges

CLARENCE V. BARKLEY, JR.
WILLIAM LYTCH CARLISLE
JOHN GRAY BLOUNT ELLISON
FREDERICK KOCH, JR.

STEVEN ANDREW LYNCH, JR.
WILLIAM TURRELIUS MYERS
WILLIAM CALVIN PETTY, JR.
WALTER THOMAS ROSE

CHARLES GEORGE ROWLAND
THOS. McKENDRE SHELTON, JR.
EDWIN CRAIG WALL
LLOYD CLEMENT WITHERS

VARSITY JACK

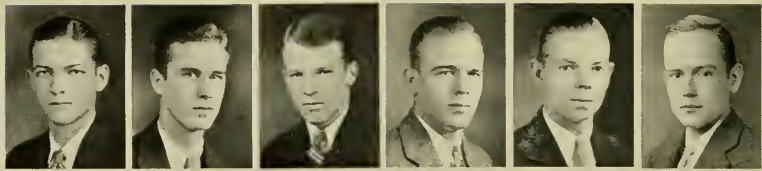

BAGBY BRIDGERS BROWN COXÉ COZART CROSS



E. CROSS DUNN EAGLES FINCH FORD

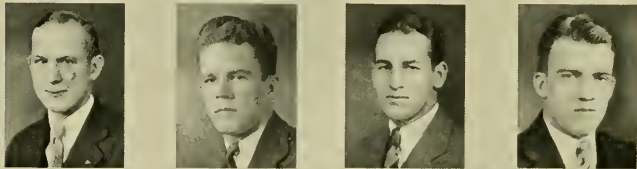

GEITNER GRAY HENDERSON HOUSTON

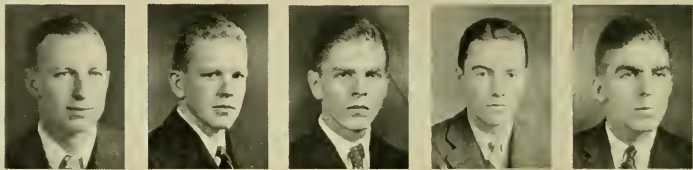

HUDGINS MORGAN OLIVER ROSEMOND H.C. SATTERFIELD

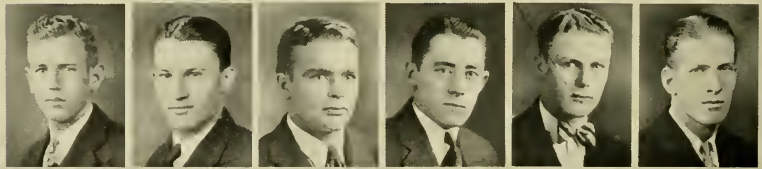

W.R. SATTERFIELD SHEPARD SHUFORD TOMS VESTAL WEBB

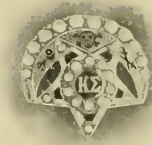

Kappa Sigma

Founded at the University of Bologna, 1400

Established in America at the University of Virginia, 1867

Colors: Scarlet, White and Emerald Green

Flower: Lily of the Valley

Publications: Caduceus, Star and Crescent (secret)

Alpha Mu Chapter

Established 1893

FRATRES IN FACULTATE

- | | |
|------------------------------------|-------------------------------------|
| JOHN GROVER BEARD, PH.D. | STURGIS ELLENO LEAVITT, PH.D. |
| GUSTAVE MAURICE BRAUNE, B.S., C.E. | MARCUS CICERO S. NOBLE, PH.D. |
| ROBERT ALLISON FETZER, B.S., M.A. | CHARLES THOMAS WOOLLEN |
| ELMER GEORGE HOEFER, B.S., M.E. | EDWARD JAMES WOODHOUSE, A.B., LL.B. |

FRATRES IN UNIVERSITATE

Class of 1929

- | | | |
|-----------------------------|---------------------------|---------------------------|
| THOMAS CHATTERTON CONE, JR. | ROBERT McDONALD GRAY, JR. | HENRY C. SATTERFIELD, JR. |
| SIMEON ROANE CROSS | WILLIAM EDWARD WEBB | GEORGE EDWARD SHEPARD |
| | WILLIAM BURDER SHUFORD | |

Class of 1930

- | | | |
|------------------------|------------------------|---------------------|
| PETER LELAND HENDERSON | ROBERT MITCHELL OLIVER | FRANCIS ROGERS TOMS |
| ODELL SHEMWELL VESTAL | RICHARD WINBORNE, JR. | |

Class of 1931

- | | | |
|----------------------------|-------------------------|---------------------|
| GEORGE LEWIS BAGBY | JOHN LEONARD BROWN, JR. | JOSEPH COLIN EAGLES |
| RUFUS HERBERT BEST | WILLIAM CLYDE DUNN | CHARLES ELLIS FORD |
| GEO. LAFAYETTE MORGAN, JR. | GEORGE PARROTT ROSEMOND | |

Law

- DANIEL EDWARD HUDGINS, JR.

Pledges

- | | | |
|-------------------------|-----------------------------|------------------------------|
| WILLIAM ASHLEY BRIDGERS | HARRY CLINTON FINCH | JOEL JENKINS HUTCHINSON, JR. |
| SYDNOR MOYE COZART | ROBERT WALKER GITNER | WILLIAM GORDON REID |
| EUGENE CROSS, JR. | GEORGE PHIFER HOUSTON | WILLIAM ROBERT SATTERFIELD |
| | FREDERICK JEFFERSON WIGGINS | |

FRATERNITY YACK



ALLEN



CARROLL



FRENCH



HOUSTON



LOWRANCE



J.F. MARSHALL



R.W. MARSHALL



MOODY



ROANE



SAWYER



SHANER



STUDDERT



THOMPSON



WEEKS



WHITE



Pi Kappa Alpha

Founded at University of Virginia, 1868

Colors: Garnet and Old Gold

Flower: Lily of the Valley

Publications Shield and Diamond, Dagger and Key (secret)

Tau Chapter of Pi Kappa Alpha

Established 1895

FRATRES IN FACULTATE

GUSTAVE ADOLPHUS HARRER, PH.D.
HOWARD MUMFORD JONES, PH.D.
GEORGE MCFARLAND, McKIE, A.M.

HENRY T. SHANKS, A.M.
JOHN E. CARROLL, JR., A.M.
HENRY F. HUNT, M.D.

FRATRES IN UNIVERSITATE

Class of 1929

JAMES B. ALLEN

WILLIAM F. CAVINESS
HAROLD M. WHITE

MILUS H. CARROLL

Class of 1930

HARRY R. COVINGTON

FRANCIS M. HOUSTON

Class of 1931

JAMES M. HINES

CHARLES S. MOODY
HARRY L. SHANER

ANDREW T. SAWYER

Law

HENRY ROANE

CLAY C. STUDDERT

Medicine

JAMES F. MARSHALL

Pledges

GEORGE E. FRENCH, JR.
ROBERT E. L. HOLT, JR.

LAWSON H. LOWRANCE
RICHARD W. MARSHALL

GEORGE W. THOMPSON
TOM WHITE WEEKS

YACKETY YACK



BARNES



BOBBITT



BROWN



BRYSON



DANIEL



DAVIS



FARMER



FARTHING



GHOLSON



GILLESPIE



HALL

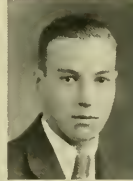

KOCHTITSKY



M^CINNIS



M^CLEOD



MERRITT



MOORE



NOBLE



PLEASANTS



RAND



SCOTT



SHULER



WELBORN



WILLIAMS



WIMBISH



VANN



Pi Kappa Phi

Founded at the College of Charleston, 1904

Colors: Gold and White

Flower: Red Rose

Publication: The Star and Lamp of Pi Kappa Phi

Kappa Chapter of Pi Kappa Phi

Established 1914

FRATRES IN FACULTATE

DUDLEY D. CARROLL, A.M.
JEFFERSON BYNUM, A.M.

CORYDON P. SPRUILL, B.LITT.
ELISHA KENT KANE, PH.D.

WILLIAM OLSEN
WILLIAM GRADY PRITCHARD

FRATRES IN UNIVERSITATE

Class of 1929

JOHN WATTS FARTHING
JAMES BROWNLEE HALL, JR.

HUGH L. MERRITT
WILLIAM LAFAYETTE SCOTT

JAMES E. SHULER
JAMES W. WILLIAMS

Class of 1930

CHARLES W. BANNER, JR.
WILLIAM E. BOBBITT

ALLEN COOK BOREN
JOHN A. VANN, JR.

CALVIN GRAVES, JR.
ERNEST C. MCINNIS

Class of 1931

THURSTON R. ADAMS
BEVERLY C. MOORE
KERMIT W. WELBORN

OLLEN MCLEOD
GEORGE F. NEWMAN, JR.

CLIFTON E. PLEASANTS
MARSHALL D. RAND

PAUL C. WIMBISH

Law

WALTER M. BRYSON
JEFFERSON B. FORDHAM

WALTER HOYLE
ALFRED W. GHOLSON

JOHN F. GLENN, JR.
HENRY T. POWELL

Pledges

HARPER BARNES
THERON R. BROWN
ADRIAN N. DANIEL, JR.

T. PITTMAN DAVIS, JR.
CHARLES FARMER
JOHN MCI. GILLESPIE

O. WILBUR KOCHTITSKY
ROBERT P. NOBLE, JR.
JAMES C. HOLLINGSWORTH

WACKETT WACK



BATTLE



BELL



CHAMBERLAIN



CLARY



CORNWALL



C. DUFFY



R. DUFFY



KETCHIE



MARSHALL



MERRITT



PLEASANTS



PUTNAM



RAYMER



SMITH



STURM



SUGG



THOMAS



WARD



WESSELL



WILKINS



YOUNG



Delta Sigma Phi

Founded at the College of the City of New York, 1899

Colors: White, Nile Green and White

Flower: White Carnation

Publications: The Carnation (Exoteric), The Sphinx (Esoteric)

Alpha Delta Chapter

Established 1920

FRATER IN FACULTATE
MAURICE TAYLOR VAN HECKE

FRATER IN URBE
DOUGLAS McINTOSH FAMBROUGH

FRATRES IN UNIVERSITATE

Class of 1929

JOHN CHARLES WESSELL, JR.

WILLIAM BANKS WILKINS

MARION JUSTICE YOUNG

Class of 1930

ROBERT CHARLES MERRITT, JR.

GRAYDON OLIVER PLEASANTS

JAMES LUTHER PUTNAM, JR.

WINSLOW WILKINGS SMITH

JAMES KEEFE WARD

Class of 1931

HENDERSON SCHROEDER BELL

COWAN CARSON FOARD

ALAN ASHWORTH MARSHALL

CHARLES CHAPMAN DUFFY

JOSEPH FAIRFIELD HESTER

WILLIAM ARTHUR SUGG

FRED AMICK THOMAS

Graduate

JAMES THEOPHILUS PENNY

Law

RODOLPH DUFFY

EDWARD MERRITT McEACHERN

AUGUSTUS BARKER RAYMER

CLAUDE EVERRETT REITZEL

Pledges

WILLIAM RICHARD BATTLEY

JAMES EDWARD CLARY

HARRY GLENN FRASIER

R. MITCHELL CHAMBERLAIN

CHARLES CASTNER CORNWALL

HANSEL DALTON KETCHIE

GORDON HOUSTON STURM

THE TACKETT YACHT



ALEXANDER



ALLEN



BELL



BRANCH



EVERY



FOSTER



GOODWIN



HAYES



HENDERSON



JAMESON



RAY



C.R. ROSS



J.D. ROSS



N.M. ROSS



SHERRILL



C.F. SINCLAIR



H. SINCLAIR



STONE



THOMAS



WALL



WEEKS



WILSON



Theta Chi

Founded at Norwich University, 1856

Colors: Military Red and White

Flower: Red Carnation

Publication: The Rattle

Alpha Eta Chapter

Established 1920

FRATER IN FACULTATE
SAMUEL HUNTINGTON HOBBS

FRATRES IN UNIVERSITATE

Class of 1929

WILLIAM ENGLISH ANGLIN
ROBERT HAILE HAYES

CARSON FRASER SINCLAIR
CLIFFORD C. BRANCH
CHARLES REID ROSS

JOHN ROBERT INGRAM, JR.
WILLIAM STANLEY WALL

Class of 1930

JOHN JOHNSTON ALEXANDER HENRY McLEAN SINCLAIR

Class of 1931

HARLEE COPLAND ALLEN
JOSEPH SHEPHERD STONE

FRANK THOMAS
J. VASSIE WILSON
JOSEPH KING RAY

NEIL McKAY ROSS
JAMES CLIVIE GOODWIN

Pledges

KENNETH ADRIAN BELL
RUSSEL FOSTER
RAY HENDERSON
FREDERICK HUSSEY

HARLAN JAMESON
HOWARD ALLEN
JOSEPH ROSS
JACK SHERRILL

HAYWOOD WEEKS
PATRICK COOKE
WILLIAM VAN EVERY
LAWRENCE JAMES GILES



CHADBOURN



DOUGHTIE



FEREBEE



HEINITCH



HOLT



KAPP



MANBECK



MILLER



MOCK



RAGAN



REHDER



C.D.ROLLINS



V.B.ROLLINS



SHAFFNER



STATON



STULTZ



WADDILL



WHEARY



WILLIAMS



Delta Tau Delta

Founded at Bethany College, 1859

Colors: Purple, White, and Gold

Flower: Pansy

Publication: The Rainbow

Gamma Omega Chapter

Established 1921

FRATRES IN FACULTATE

HAROLD D. MEYER

CHARLES DALE BEERS

Graduates

CAREY PETTY WADDILL

FRATRES IN UNIVERSITATE

Class of 1929

DON SHAW HOLT

Class of 1930

PHILIP JACKSON

GILBERT TURNER RAGAN
EDMOND LAW WADDILL

WILLIAM HARRISON TURNER

Class of 1931

JERRY WHITSETT DOUGHTIE
JAMES L. FEREBEE

EMIL NATHANIEL SHAFFNER
VAN EDGAR STATON, JR.
KERMIT WHEARY

WALLACE BRYAN SCALES
ALBERT FRANK WILLIAMS, III

Law

JAMES H. CHADBOURN

WILLIAM L. HOLDEN
ADAM YOUNCE

WM. DAVID POPE SHARPE, JR.

Medicine

GEORGE W. HEINITSH

VANCE ROLLINS

Pledges

HEGE KAPP
HUGH MARTIN
GLENN MOCK

HENRY REHDER
JOHN MILLER
WILLARD O. MANBECK

CHARLES ROLLINS
D. PIERSON RICKS
HENRY STULTZ



AYCOCK



BLED SOE



CULTON



COLLIER



FORREST



HAMMOND



HIGDON



HOFLER



JOHNSON



JONES



KELL



PARKER



PARKS



REVES



WEATHERLY



Sigma Phi Epsilon

Founded at the University of Richmond, 1901

Colors: Purple and Red

Flowers: American Beauties and Violets

Publication: Sigma Phi Epsilon Journal

Delta Chapter

Established 1921

FRATRES IN UNIVERSITATE

Class of 1929

THEODORE JOSEPH COLLIER

JOHN GILMORE PARKS
JAMES HARRY WEATHERLY

CLARENCE DUPRE JONES, JR.

Class of 1930

MARION ROMAINE ALEXANDER

LEONARD E. REVES, JR.

B. MOORE PARKER

SANFORD COSTON HARPER, JR.

ASHLEY SEAWELL

Class of 1931

JAMES T. CULTON

HERMAN STROUPE MERRELL

DAVID FRANKLIN KELL

MALCOLM BUIE SEAWELL

LAWRENCE T. HAMMOND

Law

LEWIS TAYLOR BLEDSOE

WILLIAM CHARLES HAMPTON

NATHAN BUSBY GASKILL

JAMES BIRNEY LINN

CLARENCE ODELL SAPP

Medicine

KILBY PAIRO TURRENTINE

Pledges

BENJ. THOMPSON AYCOCK

BEDFORD BOISER FORREST

JAMES LUTHER HOPFLER, JR.

GEO. SHUFORD ABERNETHY

EARL DILLS HIGDON

HORACE PENNINGTON, JR.

MAURICE EDWARD EICHME

PATRICK HENRY JOHNSON

RUFUS HENRY TEMPLE

T. R. KARRIKER

SAMUEL M. YANCEY

YACKETY YACK



BARNWELL



BENDER



DOGGETT



HUSBANDS



KOONTZ



MCCAIN



RISDON



WARREN



Acacia

Founded at the University of Michigan, 1904

Colors: Blue-black and Old Gold

Flower: Acacia

Publication: Triad

North Carolina Chapter

Established 1923

Honorary

JULIAN PRICE

JAMES E. LATHAM

RAYMOND C. DUNN

FRATRES IN FACULTATE

WILLIAM E. CALDWELL, PH.D.
EDGAR W. KNIGHT, PH.D.

ERIC A. ABERNETHY, M.D.
JOHN W. HARRIS

ROBERT B. LAWSON, M.D.
WILLIAM V. PARKER

FRATRES IN URBE

A. CLARENCE V. PICKARD
LOUIS A. KOONTS

WILLIAM D. MOSS
PAUL M. THOMPSON
WILLIAM F. STROWD

THERA E. HINSON
JAMES E. WEBB

FRATRES IN UNIVERSITATE

Class of 1929

JAMES A. BARNWELL

JAMES A. DOGGETT

Class of 1931

SYDNEY L. RISDON

Graduates

JOHN W. McCAIN, JR.

BENJAMIN HUSBANDS

Medicine

JOHN A. BENDER

ROBERT F. MONROE

GRANT L. DONNELLY

Law

JOHN O. HARMON

ADDISON E. WARREN

Pharmacy

ARCHIE A. KOONTZ

Engineering

MARVIN S. CARTER

Pledges

PAUL DONNELLY

DAN F. TAYLOR

J. H. HOLSHOUSER

YACKETY JACK



CHANDLER



CONLEY



CONNELL



CORNWELL



GILES



HARRIS



HOLMES



HOLTON



HOUSE



KINDEL



MOORE



PACE



PRIDDEN



TAYLOR



UZZELL



VANNORTWICK



VAUGHN



WAY



WEEKS



WHITSETT



WHITTEN



Chi Tau

Founded 1923

Colors: White, Crimson and Gold

Flowers: White, Yellow and Red Rosebuds

Publication: Chi Tau Hexagon

FRATER IN URBE

LEONARD VICTOR HUGGINS

FRATRES IN UNIVERSITATE

Class of 1929

GEORGE MONTAGUE HOLTON
WEDDLE WALTER VAUGHN

WILLIAM ROBERT MANEY
SAMUEL E. WAY

ALBERT JAMES SATTERFIELD

Class of 1930

WILLIAM JAMES CHANDLER
GEORGE LESLIE CONLEY
JAMES BEARDSLEY CONNELL

THOMAS G. CORNWELL
NED BUTLER GILES
GEORGE BROWN GOODE
GUYON EUGENE WHITTEN

WILLIAM EDWARD JESSUP
FORREST BATTLE PRIDGEN
FRANCIS MARION TAYLOR

Class of 1931

JOHN L. HARRIS

LEMUEL WADSWORTH MOORE

CLARENCE JOHNSON WEEKS

Law

JAMES EDWARD BUTLER

MURIEL ANDERSON JAMES

Medicine

FREDERICK MAST DULA

SAMUEL EUGENE PACE

Pledges

COSBY GLENN BLACKWOOD
F. O. CARVER, JR.
ELBERT HOLMES

MAJOR CLINTON HOUSE
W. ALLEN KINDEL, JR.
N. O. VAN NORTWICK, JR.

WILLIAM F. RAWLS
WILLIAM E. UZZELL
W. T. WHITSETT, JR.

YACKETT YACK

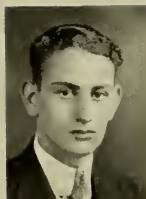

BABIN



BROD



J. COHEN



R. COHEN



EISENBERG



FILSHIN



GARMISE



GOLDBERG



GOLDSTEIN



GRAY



HENDLIN



LAZARUS



MARPET



NEIMAN



ROTHENBERG



SCHLOSBERG



SCHNEIDER



SCHWARTZ



SHER



SHOHAN



Tau Epsilon Phi

Founded at Columbia University, 1909

Colors: Lavender and White

Flowers: Lily of the Valley and Violets

Publication: The Plume

Omega Chapter of Tau Epsilon Phi

Established 1924

FRATRES IN UNIVERSITATE

Class of 1929

MORRIS LOUIS GARMISE

SAMUEL ROBERT GOLDBERG

JUDAH SHOCHAN

BENJAMIN DAVID SCHWARTZ

HARRY LOUIS SCHWARTZ

Class of 1930

JEROME J. COHEN

FRANK M. LAZARUS

ELIHU B. SCHLOSBERG

Class of 1931

ARTHUR ROBERT MARPET

DAVID NEIMAN

BERNARD X. SCHNEIDER

MORRIS J. MILLER

WILLIAM M. MICHALOVE

PHILIP SHER

Class of 1932

STANLEY A. BADIN

JOSEPH J. DRATLER

ISADORE GOLDSTEIN

J. LEONARD BROD

EDWARD E. EISENBERG

MORTON L. GRAY

RAYMOND COHEN

SEON FILSHIN

HARRY H. HENDLIN

SIDNEY A. ROTHENBERG

ISADORE A. SCHAFFER



ADAMS



BAKER



CHEEK



GALLOP



HARRIS



JOHNSTON



MCGOWAN



MIDGETT



RING



F.J.SUTHERLAND



F.L.SUTHERLAND



STUBBS



TAYLOR



VAUGHN



Theta Kappa Nu

Founded at Drury College, 1924

Colors: Argent, Crimson and Sable

Flower: White Rose

Publication: Theta News

N. C. Gamma Chapter

FRATRES IN UNIVERSITATE

Class of 1929

FITZHUGH LEE SOUTHERLAND

SHELTON BRICE HUNTER, JR.

JOHN NORMAND WATKINS, JR.

Class of 1930

FRED ODELL JOHNSTON

Class of 1931

FRANCIS MARVIN ADAMS
MERRITT CLARENCE BAKER

MARSHALL AUBREY GALLOP
JOHN SOUTHGATE VAUGHAN

HILLIARD BANLEY WILSON
CHARLES LLOYD WYRICK

Law

EDWARD FLOYD TAYLOR

Medicine

LOUIS RING

Pledges

RALPH BRANT CHEEK
JAMES SIDNEY EAVES, JR.

THOMAS NEWBY HARRIS, JR.
FRANK ALLAN JONES

HUGH DIXON MCGOWAN
LORIMER WILLARD MIDGETT

FRED JENNINGS SOUTHERLAND CLYDE STUBBS



BROWN



DAVIS



ENGLISH



FAGAN



ISENHOUR



KEITH



McGALLIARD



MILLER



REDDING



SHELTON



SOWERS



Alpha Lambda Tau

Founded at Oglethorpe University, 1916

Colors: Black and Gold

Flower: American Beauty Rose

Publication: The Rose Leaf

Epsilon Chapter of Alpha Lambda Tau

Established 1925

FRATER IN FACULTATE

E. K. PLYLER, PH.D.

FRATRES IN UNIVERSITATE

Class of 1929

EDWIN S. ENGLISH, JR.

HENRY H. MILLER

THEODORE R. KEITH

CARL B. BROWN

HARRY W. MCGALLIARD

Class of 1930

JAMES PAYNE FAGAN

JOHN C. REDDING

ELMER R. DAVIS

Class of 1931

JOSEPH G. FAULKNER

HOWARD F. CHRISCO

PHILIP K. SOWERS

WALLACE A. SHELTON

Law

JUNIUS V. FISHER

Special

LUTHER N. BYRD

Pledges

JOHN H. ISENHOUR

ARMANDO M. PEREZ

ALEXANDER MENDENHALL

HARRY M. GILBERT

WILLIAM W. SUGGS

ADRIAN A. SPEARS

RAY R. FISHER



BUCHANAN



BRYAN

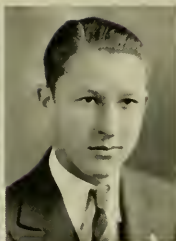

CONNOLLY



CRAWFORD



DEATON



HILL



HOUSEHOLDER



A.PREVOST



W.H. PREVOST



ROBERTS



WALKER



WHITLEY



Lamba Chi Alpha

Founded at Boston College, 1909

Colors: Purple, Green and Gold

Flower: Violet

Publications: Purple, Green and Gold (Bi-Monthly), Cross and Crescent

Gamma-Nu Zeta Chapter

Established 1922

FRATRES IN FACULTATE

RUSSELL ROBERT POTTER

ROBERT C. BULLOCK

ARNOLD K. KING

FRATRES IN UNIVERSITATE

Class of 1929

C. M. CRAWFORD

C. C. MEADOR

D. M. WILSEY

Class of 1930

GUY E. HILL

W. H. PREVOST

LEON BRYAN

T. R. WALKER

J. R. MURPHY, JR.

Class of 1931

F. J. HOUSEHOLDER

E. G. LONG

J. A. PREVOST

Law

P. R. WHITLEY

Pledges

R. L. DEATON

RALPH BUCHANAN

RUDOLPH ROBERTS

J. E. MAGNER

REGINALD PACKARD

JACK CONNOLLY

YACKBY YACK



BRUNJES



CARPENTER



J. FARRIS



R. FARRIS



FLOWERS



FORD



GUTHRIE



KIDD



KIRKPATRICK



LOVELAND



McNEELY



PERKINS



SHERAM



TODD



VAUGHAN



WATT



Sigma Phi Sigma

Founded at the University of Pennsylvania, 1908

Colors: Gold and White

Flowers: Daffodils and Lilies of the Valley

Publication: The Monad

FRATER IN FACULTATE
OTTO STUHLMAN, JR., PH.D.

FRATRES IN UNIVERSITATE

Class of 1929

ALAN MacKENZIE WATT

Class of 1930

JOHN HENRY BRUNJES	THOS. LEROY KIRKPATRICK, JR.
RAY SIMPSON FARRIS	SAM STEVENSON McNEELY, JR.
JOHN FRED FORD	HENRY HARMON ZURBURG

Class of 1931

JOE ANDREW CARPENTER	GEORGE LUCIUS SHERAM, JR.
EVAN JAMES VAUGHN	

Law

GREGORY A. SMITH

Medicine

PAUL KERMIT PERKINS

Pledges

BILL CARBINE, JR.	EDWARD B. KIDD, JR.	KENNETH R. TUNSTALL, JR.
JACK BRODIE FARRIS	LEWIS JOSEPH LOVELAND	GEORGE LOUIS VAN ECHOP, JR.
JOHN FRANKLIN FLOWERS, JR.	CALVIN LUTHER TODD	RICHARD MONTAGU WALFORD, JR.
PAUL ALEXANDER GUTHRIE	CARL FRANCOIS GRIGGS	

YACKETY YACK



ANDREWS



BAILEY



BARNES



BUNTING



COCHRANE



CURLEE



DENNING



EDGERTON



GOODSON



GRIER



JACKSON



JENKINS



JONES



KESLER



MANN



M.M. M^CGLAMERY



W.H. M^CGLAMERY



W.K. PATE



C.B. PHOENIX



SCURLOCK



TEACHEY



WHITE



WHITTINGTON



WOOD



Phi Sigma Kappa

Founded at Massachusetts Agricultural College, Amherst, 1873

Colors: Magenta and Silver

Flower: Red Carnation

Publication: The Signet

Upsilon Deuteron Chapter

Established 1926

FRATER IN FACULTATE

DR. R. B. LAWSON

FRATER IN URBE

J. L. HOLSHOUSER

FRATRES IN UNIVERSITATE

Class of 1929

THOMAS L. KESLER

JAMES M. MITCHELLE
CHARLES H. WHITE

MATTHEW K. PATE

Class of 1930

JAMES A. BUNTING
ELBERT H. DENNING
HARRY G. GRIER

CHARLES R. HOGGARD
WILLIAM T. JACKSON
A. SELDON MANN
DONALD L. WOOD

DELL W. MILLAR
ROY F. ROBERTS
JAMES P. SCURLOCK

Class of 1931

ANDREW J. BAILEY

HERBERT W. JONES
FRED C. THOMAS

WILEY H. MCGLAMERY

Law

EDMUND L. CURLEE

Medicine

GLENN S. EDGERTON

Pledges

CLYDE M. ANDREWS
WILLIAM J. BARNES
WAYNE W. BLACKWELDER
GRAHAM C. COCHRANE

C. WILLIAM EDGERTON
MILES M. FITCH
ELWOOD K. GOODSON
RAYMOND T. JENKINS

DILLARD MCGLAMERY
CLARENCE B. PHOENIX
JAMES C. TEACHEY
R. J. WHITTINGTON

VACKETY VACK



AVNER



BREMAN



C. BROWN



H. BROWN



G. DANNENBAUM



R. DANNENBAUM



GALLAND



KARTUS



KLEIN



STERNBERGER



WEIL



Zeta Beta Tau

Founded at the College of the City of New York, 1898

Colors: Gold, Blue and White

Publication: Zeta Beta Tau Quarterly

Alpha Pi Chapter

Established 1927

FRATRES IN UNIVERSITATE

Class of 1929

CHARLES BROWN, JR.
MORTIMER W. BREMAN

Class of 1930

HARRY J. GALLAND
DAVID L. AVNER

Class of 1931

SOLOMON B. STERNBERGER
MORTON M. SHAPIRO

Law

ALVIN S. KARTUS

RANDOLPH G. LURIE

Pledges

ROBERT S. DANNENBAUM

HENRY BROWN

GEORGE DANNENBAUM

HARRY GUMP

LIONEL WEIL, JR.

FLOYD PERLSTINE

NORMAN B. KLEIN

YACKETY YACK



AVENT



BONNER



BRISSON



BRYAN



BUNCH



DAVIS



GREENE



MITCHELL



MOORE



PRICE



H. PRICE



SKEEN



SMITH



STIMSON

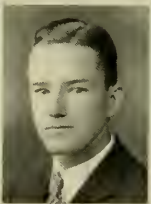

WHISNANT



WHICHARD



STONE



Sigma Zeta

Founded at the University of Michigan, 1924

Colors: Black and Gold

Publication: The Torch of Sigma Zeta

Gamma Chapter

Established 1928

FRATER IN FACULTATE
RUPERT BAYLISS VANCE, PH.D.

FRATER IN URBE
JOHN FAIRBANKS MOTSINGER

FRATRES IN UNIVERSITATE

Class of 1929

MALCOLM R. BONNER
RANSOM H. GURGANUS

CHARLES J. MOORE
J. CURTIS PRICE

FRANK L. SMITH
WILLIAM J. STONE

Class of 1930

HENRY B. FULLER
RALPH C. GREENE

HENKEL M. PRICE
FRANK P. STIMSON

WILLIS G. WRICHARD
JOSEPH H. BRISSON

Class of 1931

FRED B. BUNCH
CARMEN M. BUTLER

NORMAN L. BRYAN
JAMES L. COLEY

G. OBIE DAVIS
LEO BROWN SKEEN

HOWARD P. WHISNANT

RANKIN J. WHITE

Pledges

RAYMOND R. AVENT
STEVE P. MARSH

EDMUND S. MANN

JOHN CROWELL

A. JACK MITCHELL



BLOOM



BRICK



G.M. COHEN



M. COHEN



GROSSMAN

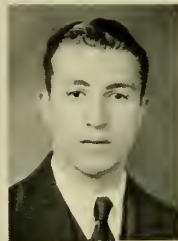

HOROWITZ



KUSHNER



LEWIS

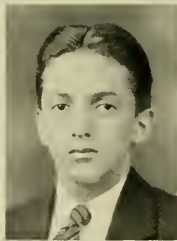

MEYERSON



SILVERSTEIN



Phi Alpha

Founded at George Washington University, 1914

Colors: Maroon and Blue

Flower: Rose

Publications: Phi Alpha Quarterly and Phi Alpha Bulletin (Esoteric)

Omega Chapter of Phi Alpha

Established 1928

FRATRES IN UNIVERSITATE

Class of 1930

SIDNEY BRICK

MILTON COHEN

GABRIEL M. COHEN

HARRY GROSSMAN

LEONARD LEWIS

Pledges

SAM BLOOM

ROBERT L. KUSHNER

IRVING HOROWITZ

EUGENE MEYERSON

SAM SILVERSTEIN



ALSPAUGH



BARNETT



BAXTER



BROWN



BURNETT



R. BURNETT



DRY



FRONEBERGER



GROSS



HAYES



HENSLEY



HINES



KIRK



MICHAL



NEWSON



PLUMMER



REDUS



RHYNE



RUBLE



SAWYER



SHARP



SOUTHERLAND



WADE



WHITE



WORTMAN



Theta Phi

Founded 1926

Colors: Orange and Blue

Flower: Sweet Pea

FRATRES IN FACULTATE

PARKER H. DAGGETT, S.B.
RALPH M. TRIMBLE, C.E., M.S.

JOHN E. LEAR, E.E.
THOMAS B. SMILEY, B.S., M.S.

FRATRES IN UNIVERSITATE

Class of 1929

WILLIAM A. BAXTER
HENRY J. HINES, JR.
WILLIAM N. MICHAL

OTTO H. REESE
WILLIAM B. SHARP
BAXTER F. WADE

WILLIAM J. WORTMAN
GEORGE H. HOLMES
ERNEST R. FRONEBERGER

Class of 1930

KERMIT E. ALSPAUGH
WILLIAM C. BURNETT

WILLIAM H. DRY
JACOB S. KIRK

LEON L. RHYNE
WILLIAM B. WHITE

Class of 1931

ERNEST T. GROSS, JR.
CHARLES P. HAYES, JR.
CHARLES A. HENSLEY, JR.

JESSE S. NEWSOM
FRANKLIN LITTLE
ROBERT C. PLUMMER
F. H. J. MOORE

FRANK E. REDUS
RAYMOND J. RUBLE
RICHARD M. SAWYER

Pledges

JOHN H. BARRETT
ALBERT C. BROWN

E. M. WHITTINGTON, JR.
ROBERT T. BURNETT

WILLIAM O. SOUTHERLAND
I. A. GROOMER



AUSTIN



BRAINARD



DUNGAN



EHRHART



M. HENRY



N. HENRY



HOLDER



MARSHALL



MEBANE



M^CPERSON



POOLE



THOMPSON



WILEY



Sigma Delta

Founded 1924

Colors: Brown and White

Flowers: Cape Jasmine

FRATRES IN FACULTATE

JAMES O. BAILEY	WILLIAM T. COUCH
W. JOHN OLIVE	MURPHY D. RANSON
HENRY N. DEWICK	

FRATRES IN UNIVERSITATE

Class of 1929

GEORGE W. EHRHART	BASIL H. MARSHALL, JR.
T. P. HARRISON	HAYWOOD PARKER, JR.
JOHN O. MARSHALL	CHARLES B. WOOD
N. H. HENRY	W. HUMBER WYSONG

Class of 1930

HARRY J. BRAINARD	JAMES G. POOLE
GLENN P. HOLDER	LAWRENCE P. STACK
WILLIAM J. HORNEY	SAMUEL WILEY
JOHN MEBANE	SAMUEL G. WINSTEAD
GARLAND MCPHERSON	

Class of 1931

MATTHEW G. HENRY

Law

EUGENE G. THOMPSON, JR.

Pledges

SAMUEL H. AUSTIN	J. W. SMITH
W. EUGENE CONNALLY	GEORGE W. THOMAS, JR.
J. ELWIN DUNGAN	JAMES L. THOMAS
JAMES D. MCNAIRY	SAMUEL BYRD WINSTEAD
ALFRED ENGSTROM	

YACKETY YACK



BLACKWOOD

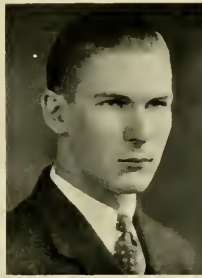

COBB



COPPERSMITH



CROOM

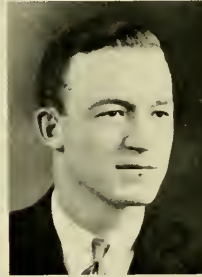

HARRELL



KITCHEN



KRAUSS



LAWRENCE

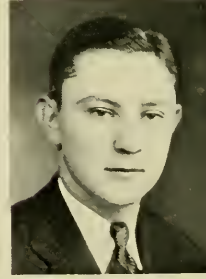

PENDLETON



Sigma Epsilon

Founded at the University of North Carolina, 1924

Colors: Purple, Cerise, and Gray

Flower: White Rose

Publication: Sigma Epsilon Scroll

FRATRES IN FACULTATE

MALCOLM G. LITTLE, A.M.
JAMES W. POSEY, A.M.

FRATRES IN UNIVERSITATE

Class of 1929

JACOB E. COBB
THOMAS G. CROOM

Class of 1930

LINWOOD P. HARRELL
DONALD O. KITCHEN
ELISHA COPPERSMITH
WILLIAM H. POTTER
CARL W. BLACKWOOD

Class of 1931

JACK W. SMITH
WILLIAM N. LAWRENCE

Pledges

JAMES L. McDONALD
JOHN WALLACE
B. GEORGE BARBER, JR.
W. RAY ATKINSON
LUTHER B. HESTER
WILLIAM G. PENDLETON
FREDERICK C. KRAUSS
JOHN C. SALES



ALTIZER



BARBER



CURRIE



DORTCH



EDGERTON



FALKENER



HARDING



LAWRENCE



MELICK



ROYALL



STURGEN



TAYLOR



WARDEN



Phi Chi

Founded at Louisville Medical School, 1893

Colors: Green and White

Flower: Lily of the Valley

Publication: Phi Chi Quarterly

Sigma Theta Chapter of Phi Chi

Established 1905

FRATRES IN FACULTATE

JAMES B. BULLITT, M.D.

WILLIAM DEB. MACNIDER, M.D.

WESLEY C. GEORGE, PH.D.

FRATER IN URBE

CALVERT R. TOY, M.D.

FRATRES IN UNIVERSITATE

Second Year Medical Class

JOHN A. BENDER

WILLIAM G. MORGAN

JUNIUS A. GILES

FRANCIS N. MULLEN, JR.

E. BYRON GLENN

JOHN O. REDDING, JR.

EDWARD MCG. HEDGEPEETH

AUGUSTUS S. ROSE

EDWARD E. KOONCE

KILBY P. TURRENTINE

DAVID A. YOUNG

First Year Medical Class

ROSCOE B. G. COWPER

JOHN C. QUICKEL

GLENN S. EDGERTON

VANCE B. ROLLINS

GEORGE W. HEIMTISH

CLYDE T. SMITH

DUNCAN R. MCEACHERN

NEDHAM E. WARD, JR.

JAMES A. WHITAKER

YACKETY YACK



BALL



CASHWELL



CLONINGER



DOUGHRIDGE



HOBBS

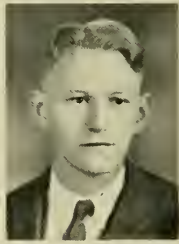

KENT



LUPTON



POWELL



TOMLINSON



UPCHURCH



WILSON



Theta Kappa Psi

Founded at the Medical College of Virginia, 1879

Colors: Nile Green and Old Gold

Flower: Red Rose

Publication: The Messenger

Upsilon Chapter

Established 1915

FRATRES IN UNIVERSITATE

Class of 1929

J. F. HOBBS

C. C. DOUGHTRIDGE

C. L. BALL, JR.

R. L. CASHWELL

K. L. CLONINGER

A. A. KENT, JR.

H. S. POWELL

Class of 1930

T. H. TOMLINSON, JR.

T. G. UPCHURCH

C. C. LUPTON

FRANK WILSON, JR.

YACKETY YACK



ALLEN



ANDREWS



CLAPP



DAWSON



FARRELL



HEFFNER



MONROE



MOORE



PACE



PERKINS



RHOADS



RING



STRICKLAND



WEST MORELAND



WILKINSON



Alpha Kappa Kappa

Founded at Dartmouth College, 1889

Colors: Dartmouth Green and White

Publication: Centaur

Beta Iota Chapter

Established 1923

FRATRES IN FACULTATE

ERIC ALONZO ABERNATHY GEO. LUNSFORD CARRINGTON
ISAAC HALL MANNING

FRATRES IN UNIVERSITATE

Class of 1929

GILBERT BRUCE DAVIS REID RUSSELL HEFFNER
HARRY LAWRENCE FARRELL ROBERT FRANCIS MONROE
VOIGE McDUFFIE GARDNER ROY HARDEN MOORE
ROMAN ALBERT HARTON JOHN PETER RHOADS
JOHN KERMIT PERKINS

Class of 1930

GEORGE CALVIN ALLEN JAMES NELSON DAWSON
LACY ALLEN ANDREWS, JR. SAMUEL EUGENE PACE
LANDIS GOLD BROWN LOUIS JEFFERSON RING
HUBERT LEE CLAPP ARTHUR THOS. STRICKLAND, JR.
DAVID MELVIN COGDILL JOSEPH ROBERT WESTMORELAND
FRED M. DULA WILLIAM EDGAR WILKINSON



BELL



BOLTON



BROWN

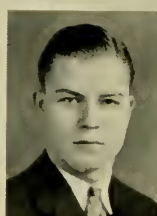

BROWNING



COBLE



CONNELL



EAVES



EDWARDS



GOODWIN



HARRELL



LEWIS



MATTHEWS



REEVES



UPCHURCH



Kappa Psi

Founded at the Medical College of Virginia, 1879

Colors: Scarlet and Gray

Flower: Red Carnation

Publications: The Mask (Exoteric), The Agoa (Esoteric)

Beta XI Chapter

Established 1915

FRATRES IN FACULTATE

JOHN G. BEARD	EDWARD V. HOWELL
RALPH W. BOST	MARION L. JACOBS
EDWARD V. KYSER	

FRATRES IN UNIVERSITATE

Class of 1929

DAVID BENJAMIN BROWNING	JAMES BEARDSLEY CONNELL
WILEY CLEVELAND HARRELL	

Class of 1930

DAVID WILKINSON BELL, JR.	CARY THURSTON GOODWIN
ROBERT BAUGHAM BOLTON	MATT RANSON LEWIS
BONNIE CURLEE BROWN	JAMES DANIEL MATTHEWS
JAMES SIDNEY EAVES	LEONARD ERASTUS REEVES, JR.
PHILLIP LANGSTON THOMAS	

Class of 1931

MALCOLM THURSTON UPCHURCH	BERNARD RUDOLPH WARD
---------------------------	----------------------

Pledges

RANCE EDWARD CLARK	ANGELO A. EDWARDS
J. C. COBLE	BEN H. KENT

YACKETY YACK



ADAMS



BARNWELL



BOLES



BROOKES



CHAMBLEE



CRAIG



CURTIS



DAY VAULT



DILLEHAY



HUNTLEY



KOONCE



SISK



WOODRUFF



WHITLEY



Phi Delta Chi

Founded at Ann Arbor, Michigan, 1883

Colors: Old Gold and Dregs of Wine

Flower: Red Carnation

Publication: The Communicator

Alpha Gamma Chapter

Established 1923

FRATRES IN FACULTATE

Honorary

H. SMITH RICHARDSON
HAYWOOD M. TAYLOR

FRATRES IN UNIVERSITATE

Class of 1929

W. R. ADAMS	F. W. DAYVAULT
W. C. BARNWELL	J. T. DILLEHAY
H. E. BOLEN	J. F. KOONCE
D. P. CHAMBLEE	J. P. RICHARDSON
T. A. CURTIS	H. E. WHITLEY

Class of 1930

W. T. HUNTLEY	R. C. SISK
L. F. PARISH	C. TWEED

Class of 1932

C. M. BROOKS	H. M. DELLINGER
C. D. CARPENTER	A. L. HARRIS
R. P. CRAIG	H. L. WOODRUFF
C. L. CLODFELTER	



ABERNATHY



ALEXANDER



BASS



BRAWLEY



ERGLE



MARTIN



MATTHEWS



NORTON



PARKER



PARK



POPLIN



THOMAS



WYCHE



Alpha Chi Sigma

Founded at the University of Wisconsin, 1902

Colors: Prussian Blue and Crome Yellow

Flower: Red Carnation

Publication: The Hexagon

Rho Chapter

Established 1912

FRATRES IN FACULTATE

FRANCIS P. VENABLE
 JAMES M. BELL
 RALPH W. BOST
 F. K. CAMERON
 HORACE D. CROCKFORD

JAMES T. DOBBINS
 FLOYD H. EDMISTER
 WILLIAM M. MEBANE
 FRANK C. VILBRANDT
 ALVIN S. WHEELER

FRATRES IN UNIVERSITATE

Graduates

DAVID RAMSEY EGGLE
 GEORGE C. HOLROYD
 HARVEY A. LJUNG
 S. M. MARTIN, JR.

WILLIAM J. MATTOX
 ROBERT D. NORTON
 JAMES G. PARK
 CHARLES LAMAR THOMAS

Class of 1929

ROY F. ABERNETHY ROBINSON E. MATTHEWS
 HAYWOOD PARKER, JR.

Class of 1930

RAYMOND E. BASS DAN J. BRAWLEY
 JESSE N. PARKER, JR.

Class of 1931

ALLEN L. ALEXANDER ROBERT L. POPLIN
 RALPH H. MUNCH HENRY C. THOMAS
 ERNEST H. WYCHE

YACKETY YACK



BURNS



CARLISLE



COX



COXE



CROSS



FOLLIN



GIDDINGS



GROCE



HINES



LOVE



H. MERRITT



R. MERRITT



MACKEETHAN



MCCOTTER



NEWSOM



PATTERSON



PLEASANTS



SHELTON



SINCLAIR



SKINNER



STATON



STAUBER



WADDILL



WATKINS



Alpha Kappa Psi

Founded at New York University, 1904

Colors: Blue and Gold

Publication: Alpha Kappa Psi Diary

Alpha Tau Chapter

Established 1925

FRATRES IN FACULTATE

DUDLEY DeWITT CARROLL	HARRY ALBERT HARING
CLAUDIUS TEMPLE MURCHISON	ROBERT ALLEN MCPHEETERS
ERLE EWERT PEACOCK	COLLIER BRYSON SPARGER

FRATRES IN UNIVERSITATE

Class of 1929

CHARLES MAY BURNS, JR.	ROBERT ANDREW LOVE, JR.
THOMAS CHATTERTON COXE	HUGH LEONIDAS MERRITT
SIMEON ROANE CROSS	ELBERT ELWIN STAUBER
DAVID ALDEN GIDDINGS	LUTHER CONVIN STEWARD, JR.
ALVIN LUTHER GROCE	

Class of 1930

CHAS. WHITLOCK BANNER, JR.	ROBERT CHARLES MERRITT, JR.
MARION GEDDINGS FOLLIN, JR.	JOHN CRAIG SHELTON

Pledges

HENRY SINCLAIR	GEORGE NEWSON
EUGENE HINES	D. C. MCCOTTER
CRAWFORD MACKEATHAN	JOSEPH COX
CLIFTON PLEASANTS	WILLIAM CARLISLE
CHARLES SKINNER	H. N. PATTERSON
VAN STATON	ALSTON WATKINS
E. L. WADDILL	

YACHTY YACK



AARON



ABBOTT



CHANDLER



CONLEY



DOGGETT



HARRIS



HIGDON



HOLLAND



LONG



MENDENHALL



PATTERSON



SIMPSON



SKINNER



PREVOST



Delta Sigma Pi

Founded at New York University, 1907

Colors: Old Gold and Royal Purple

Flower: Red Rose

Publication: The Delta Sig

Alpha Lambda Chapter

Established 1925

FRATRES IN FACULTATE

G. T. SCHWENNING
M. C. TAYLOR

H. D. WOLF
E. W. ZIMMERMAN

FRATRES IN URBE

A. A. PERKINS

THERA E. HINSON

FRATRES IN UNIVERSITATE

Law

YOUNG SMITH

Class of 1929

J. C. ABBOTT
S. M. CARPENTER
J. A. DOGGETT
T. B. EDWARDS
R. B. HOLLAND

J. H. LONG
W. R. MANEY
A. L. PATTERSON
P. T. SIMPSON
D. M. WILSEY

Class of 1930

W. J. CHANDLER
G. L. CONLEY
B. W. HARRIS
W. L. HIGDON

W. H. PREVOST
E. E. MENDENHALL
J. H. SKINNER
A. J. SATTERFIELD

H. I. AARON

Class of 1931

G. H. ROACH

A. A. MOUNT



COKER



CREW



CARLTON



MADDY



McCLELLAND



RAMSAY



WHITE



Chi Omega

Founded at the University of Arkansas, 1895

Colors: Cardinal and Straw

Flower: White Carnation

Publication: Eleusis

Epsilon Beta Chapter

Established 1923

Patronesses

MRS. GUSTAVE M. BRAUN
MRS. ROBERT E. COKER

MRS. PAUL J. WEAVER
MRS. A. W. HOBBS

MISS DAISY ROSS
MRS. R. A. MCPHEETERS
MRS. NORMAN FOERSTER

MRS. S. H. HOBBS

Class of 1929

MARGARET H. CARLTON

EMILY McCLELLAND

LIDA RAMSAY

Graduates

MARION WHITE

ELSIE CREW

KATHERINE MADDY

Pledge

ELIZABETH MURPHY



BRANDIS



CHAMBLISS



HOLDER



MARSHALL



MEBANE



MILNE



MITCHELL



PERRY

Sigma Upsilon

Founded at Vanderbilt, Georgia and North Carolina, 1906

Colors: Old Gold and Green

Flower: Jonquil

Publication: The Scarab

FRATRES IN FACULTATE

ARCHIBALD HENDERSON
JOHN M. BOOKER
HOWARD M. JONES
NORMAN FOERSTER
PAUL GREEN
ADDISON HIBBARD
FREDERICK H. KOCH
GEORGE HOWE

HARRY RUSSELL

WILLIAM S. BERNARD
GEORGE McF. McKIE
CORYDON P. SPRUILL, JR.
HAROLD D. MEYER
DOUGALD McMILLAN
OSCAR J. COFFIN
WILLIAM T. COUCH
R. W. MADRY

BYRON WHITE

ALBERT COATES
HERMAN G. BAITY
M. L. RADOFF
J. OSLER BAILEY
NATHAN W. WALKER
RAYMOND W. ADAMS
J. WILLIS POSEY
JOHN OLIVE

FRATRES IN UNIVERSITATE

HENRY BRANDIS
HARDEE CHAMBLISS, JR.
MEAD FELD
D. S. GARDNER
GLENN P. HOLDER

T. P. HARRISON
JOHN MARSHALL, *scarab*
JOHN MEBANE
DAVID T. MILNE
JOSEPH MITCHELL

W. DeC. PERRY
JAMES J. SLADE, JR.
DANE M. WILSEY
CHARLES B. WOOD
MARY MARGARET WRAY



Phi Beta Kappa

Founded at the College of William and Mary, 1776

Alpha Chapter of North Carolina

WALTER SMITH SPEARMAN.....President
 HALBERT McNAIR JONES.....Vice-President
 THOMAS JAMES WILSON, JR.....Corresponding Secretary and Treasurer

STUDENT MEMBERS

John Orr Allison	John Baugham Harrison	Samuel Eugene Pace
Eugene DuBose Blakeney, Jr.	George Clinton Holroyd	Manning Mason Pattillo
Malcolm Ray Bonner	Joseph Williams Holt, Jr.	Edwin Marvin Perkins
Henry Parker Brandis, Jr.	Robert Philip Howell	Arthur Raper
Marcus Battle Braswell	Daniel Edward Hudgins, Jr.	Louis Jefferson Ring
Isaac Brock	Elwood Cortelyou Hunter	Charles Francis Rouse
Leon Clarence Check	Augustus Campbell Jennings	William Burder Shuford
Theodore Joseph Collier	Halbert McNair Jones	Allen Kendrick Smith
Adrian Booker Couch	John Baker Lewis	Thomas Carlisle Smith, Jr.
John Watts Farthing	Rufus Reid Little	Walter Smith Spearman
Jefferson Barnes Fordham	Charles Staple Mangum, Jr.	Herman Everett Spivey
Alexander Henderson Galloway, Jr.	John Marshall	Rosalie Thrall
Dillard Scott Gardner	Walter Boyd Massenburg	James Harry Weatherly
Charles Patterson Graham	James Eric Merritt	Charles Barnette Wood
Robert McDonald Gray, Jr.	David Tuttle Milne	David Alexander Young

MEMBERS IN THE CITY

Jessie S. Bernard Minnesota	Katherine Jocher Goucher	Luther James Phipps North Carolina
Eleanor Elliott Carroll Columbia	Guion Griffin Johnson North Carolina	Charles Edwin Ray, Jr. North Carolina
Mary Louisa Cobb North Carolina	Estelle Edith Lawson North Carolina	Calvert Rogers Toy North Carolina
Louis Graves North Carolina	Ramona Galloway Mackie North Carolina	Hazel Terry Trimble North Carolina
Barbara Henderson North Carolina	Ellen Melick Rollins North Carolina	Louise Manning Venable North Carolina
Alma Holland North Carolina		James Edwin Webb North Carolina

MEMBERS IN THE FACULTY

N. B. Adams, Ph.D. Washington and Lee	A. C. McIntosh, A.M., LL.D. Davidson	U. T. Holmes, Ph.D. Pennsylvania
H. G. Baity, Sc.D. North Carolina	E. L. Mackie, Ph.D. North Carolina	J. W. Patton, A.M. Vanderbilt
C. D. Beers, Ph.D. North Carolina	R. S. Matthews, A. B. North Carolina	W. W. Pierson, Jr., Ph.D. Alabama
L. J. Bell, Jr. A.B. North Carolina	R. E. Coker, Ph.D. North Carolina	R. R. Potter, Ph.D. North Carolina
L. L. Bernard, Ph.D. Missouri	W. C. Coker, Ph.D. Johns Hopkins	W. F. Prouty, Ph.D. Johns Hopkins
F. F. Bradshaw, M.A. North Carolina	H. W. Crane, Ph.D. Michigan	W. C. Salley, A.B. Alabama
G. M. Braune, C.E. Washington and Lee	A. T. Cutler, A.M. Amherst	T. Saville, C.E., M.S. Dartmouth
K. J. Brown, Ph.D. Dickinson	H. N. DeWick, A.M. Wesleyan	W. B. Sellars, S.M. North Carolina
E. T. Browne, Ph.D. Virginia	W. M. Dey, Ph.D. Virginia	T. B. Smiley, S.M. North Carolina
R. C. Bullock, A.M. North Carolina	S. A. Emery, Ph.D. Cornell	J. H. Swartz, Ph.D. Johns Hopkins
W. E. Caldwell, Ph.D. Cornell	F. R. Garfield, A.B. Cornell	C. C. Taylor, Ph.D. South Carolina
E. A. Cameron, A.B. in Educ. North Carolina	Mrs. K. E. Gilbert, Ph.D. Brown	M. R. Trabue, Ph.D. Northwestern
H. W. Chase, Ph.D., LL.D. Dartmouth	F. P. Graham, M.A. North Carolina	M. W. Trawick, A.B. Davidson
R. B. House, A.M. North Carolina	F. M. Green, Ph.D. North Carolina	R. B. Vance, Ph.D. North Carolina
George Howe, Ph.D. Princeton	M. H. Griffin, M.A. Georgia	F. P. Venable, Ph.D. North Carolina
A. C. Howell, Ph.D. North Carolina	E. R. Groves, A.B., B.D. Dartmouth	F. C. Vilbrandt, Ph.D. Ohio State
H. M. Jones, M.A. Wisconsin	J. M. Gwynn, A.M. North Carolina	P. W. Wager, Ph.D. Hobart
A. K. King, M.A. North Carolina	J. G. deD. Hamilton, Ph.D. William and Mary	H. M. Wagstaff, Ph.D. Johns Hopkins
E. W. Knight, Ph.D. Duke	H. A. Haring, Jr., Ph.D. Yale	N. W. Walker, Ed.M. North Carolina
J. W. Lasley, Jr., Ph.D. North Carolina	J. P. Harland, Ph.D. Princeton	L. R. Wilson, Ph.D. North Carolina
J. B. Linker, Ph.D. North Carolina	G. A. Harrer, Ph.D. Princeton	T. J. Wilson, Jr., Ph.D. North Carolina
J. C. Lyons, Ph.D. William and Mary	Clarence Heer, Ph.D. Rochester	T. J. Wilson, III, D.Phil. North Carolina
G. R. MacCarthy, Ph.D. North Carolina	A. Henderson, Ph.D., LL.D., North Carolina [D.C.L.]	E. J. Woodhouse, B.A., LL.B. Randolph-Macon



BURNETT



HOLT



KUYKENDALL



MASSENBURG



MICHAL



SHARP



TOMS



WITE



Phi Zeta Nu

Established 1919

Colors: Red and Green

FRATRES IN FACULTATE

PARKER H. DAGGETT

ELMER G. HOFFER

JOHN E. LEAR

GEORGE W. SMITH

THOMAS B. SMILEY

FRATRES IN UNIVERSITATE

Class of 1929

JOSEPH W. HOLT, JR.

WALTER B. MASSENBURG

WILLIAM N. MICHAL

WILLIAM B. SHARP

Class of 1930

WILLIAM C. BURNETT

F. B. KUYKENDALL, JR.

FRANCIS R. TOMS

WILLIAM B. WHITE

Graduates

GEORGE M. ROSE, JR.

TURNER GRIFFIN



Tau Beta Pi

Founded at Lehigh University, 1885

Colors: Brown and White

Publication: The Bent

Beta Chapter of North Carolina

THOMAS PASTEUR NOE, JR.....	President
FRANCIS LEE ADAMS.....	Vice-President
JOSEPH WILLIAMS HOLT.....	Secretary

STUDENT MEMBERS

EUGENE DUBOSE BLAKENEY	ROBERT PHILLIP HOWELL
ROBERT HAILE HAYES	WALTER BOYD MASSENBURG
WILLIAM NORWOOD MICHAL	

FACULTY MEMBERS

HERMAN GLENN BAITY	THOMAS BRYAN SMILEY
THOMAS FELIX HICKERSON	GUSTAVE MAURICE BRAUNE
ELMER GEORGE HOEFER	GEORGE WALLACE SMITH
RALPH MCCOY TRIMBLE	



The Cabin

OFFICERS

FRED JOHNSON	President
VAL HEDGPETH	Secretary
BARON HOLMES	Manager-Treasurer

MEMBERS

"John" Brandt	"Baron" Holmes	"Vance" Rollins
"Jack" Brown	"Henry" House	"George" Rosemond
"John" Brown	"Buddy" Hubbard	"Charles" Sikes
"Billy" Cheatham	"Phil" Jackson	"Frank" Spruill
"Red" Constantine	"Fred" Johnson	"Van" Staton
"Alex" Daley	"Bert" Jones	"Charlie" Shamon
"Joe" Eagles	"Link" Kesler	"Bill" Sharpe
"Tubby" Evans	"John" London	"Bull" Smith
"Harry" Ewbank	"Lonny" London	"Carl" Venters
"Ernest" Ewbank	"Andy" Love	"Red" Waddill
"Stu" Farleigh	"D. C." McCotter	"Dick" Walser
"Horse" Fuller	"Dick" McGowan	"Bill" Webb
"Chas" Gignilliat	"George" Morgan	"Hoke" Webb
"Paul" Gilbert	"Bill" Moyer	"Mac" Webb
"Bob" Graham	"Dave" Nims	"Kermit" Wheary
"Don" Graham	"Son" O'Neill	"Dick" White
"John" Grainger	"Mull-Head" Parker	"Chalmer" White
"Ed" Hedgpeth	"Cooper" Person	"Albert" Williams
"Val" Hedgpeth	"George" Pennington	"Dick" Wimborne
"George" Heinitsh	"Shorty" Pierce	"Charles" Woodworth
	"Charles" Redfern	



The Coop

OFFICERS

FLEMING WILY	President
EUGENE WELLS	Secretary
CHARLES CARR	Manager

MEMBERS

"Frank" Adams	"Charlie" Ford	"Charlie" Price
"June" Adams	"Charlie" Graham	"Jack" Pringle
"George" Bagby	"Mac" Gray	"Huck" Purcell
"Herb" Best	"Slow-motion" Henderson	"Jim" Purcell
"Davude" Blanton	"Tom" Henry	"Chief" Ramsay
"Henry" Brandis	"Gene" Hines	"Pete" Ruffin
"Hal" Buck	"Francis" Houston	"George" Sanders
"Ready" Buford	"Ed" Hudgins	"Henry" Satterfield
"June" Carr	"Becky" Huger	"Tyer" Sawyer
"Bill" Caveness	"Johnnie" Jemison	"Bo" Shepard
"Tiffany" Cheatham	"Billy" Lindsay	"Dusty" Skinner
"Tom" Coxe	"Bill" Marshall	"Bull" Shuford
"Sim" Cross	"Jim" Marshall	"Francis" Toms
"Sam" Cromartie	"Ham-head" Moye	"Doc" Vestal
"Louie" DeRosset	"Steve" Millender	"Petty" Waddill
"Clyde" Dunn	"Strud" Nash	"Jack" Ward
"Chuck" Erickson	"Puss" Palmore	"Bill" Way
"Alex" Ewing	"Aubrey" Parsley	"Ed" Wood
"Jim" Ferebee	"Bill" Prescott	"Will" Yarbrough

MINOTAURS

David Jenkins Craig, Jr. M. W. H.
Archie Turner Allen M. W. U.
Julian Ivanhoe Palmore B. T.
William Burder Shuford H. D. K. D.

GORDON GRAY
FRANCIS ROGERS TOMS
WILLIAM EDWARD WEBB
CHARLES MAURICE REDFERN
HENERY GRANT TILGHMAN
CHARLES GWYN CHATHAM
WILLIAM DUNN, III



GEORGE THOMPSON
GEORGE RACE
E. STRUDWICK NASH
GEORGE BAGBY
HERBERT BEST
COOPER PERSON
CHARLES SKINNER

HUTS

CARR
GRAY
CROSS
LASSITER
ROUSE
VANSTORY

MARSHALL
PETTUS
LIPSCOMB
COXE
SATTFIELD
PRICE



Order of the Sheiks

FLEMING WILEY S.
CHARLES L. SMITH V. S.
DAIL HOLDERNESS K.

BILL KOENIG
GEORGE SAUNDERS
LOUIS DEROSSET
BILL WINBORNE
NELSON HOWARD
JULIAN FENNER
CHARLES GRAHAM
VERNON COWPER
ALEX GALLOWAY
MAC GRAY
BRYAN GRIMES
NELSON WOODSON
JACK BROWN

JUNE ADAMS
CHARLES WADDELL
EDWARD HUDGINS
FRED JOHNSTON
GAVIN DORTCH
PETER B. RUFFIN
MAC WEBB
JACK LINDLEY
ALEX YARBOROUGH
BILL YARBOROUGH
GEORGE MOODY
JOE EAGLES
MAYNE ALBRIGHT

THOMAS A. UZZELL, JR.
 COLCLOUGH DICK
 A. BARON HOLMES
 THOMAS GRESHAM
 CHARLES M. BURNS, JR.
 C. PETTY WADDILL
 MARION FOLLIN, JR.
 HERMAN SCHELL
 MARSHALL Y. FEIMSTER
 HOMER L. LYON, JR.
 WALTER EUGENE MCNULTY
 FREDERICK L. CARR
 EDMUND L. WADDILL
 THOMAS CRAIG
 LINDSAY C. PLUMLY
 JOHN C. GRAINGER
 JAMES S. HUDSON
 CHARLES D. CALHOUN
 EGBERT L. HAYWOOD
 CHARLES WOODWARD
 HENRY HOUSE
 WILLIS HENDERSON
 CHAUNCEY ROYSTER
 HARRY SHANER
 EMIL N. SHAFFNER



BETA THETA PI
 DELTA PSI
 SIGMA ALPHA EPSILON
 PHI DELTA THETA
 SIGMA CHI
 DELTA TAU DELTA
 BETA THETA PI
 DELTA PSI
 SIGMA ALPHA EPSILON
 ZETA PSI
 CHI PHI
 SIGMA NU
 DELTA TAU DELTA
 DELTA KAPPA EPSILON
 BETA THETA PI
 DELTA PSI
 SIGMA ALPHA EPSILON
 ZETA PSI
 CHI PHI
 ALPHA TAU OMEGA
 KAPPA ALPHA
 SIGMA NU
 SIGMA CHI
 PI KAPPA ALPHA
 DELTA TAU DELTA

Francis Foster Bradshaw
Albert M. Coates
William Terry Couch
J. G. deRoulhac Hamilton
Ernest Lloyd Mackie
John Maryon Saunders
William J. Adams, Jr.
John Huske Anderson, Jr.
Henry P. Brandis, Jr.
Travis Taylor Brown
James Winfield Crew
Meade Feild
Harry J. Galland
John Frazier Glenn

Robert Lee Graham
Glenn Parran Holder
Randolph G. Lurie
John Marshall
Robert Lee Mauney
John H. Mebane
David A. Nims
John W. Norwood, Jr.
Douglas Layton Potter
James Jerry Slade
Walter Smith Spearman
Luther C. Stewart
Charles B. Wood
Robert Lyles Zealy



FACULTY MEMBERS

FRANCIS FOSTER BRADSHAW
ALBERT COATES
FRANK PORTER GRAHAM
J. MINOR GWYNN
CLARENCE A. HIBBARD
ALMONTE C. HOWELL
WILLIAM MARYON SAUNDERS
J. F. STEINER

STUDENTS

JOHN O. ALLISON
ATTILO E. BAVACQUA
NICHOLAS ALEXANDER BOGOLUBOFF
ARNOLD BORDEN
TRAVIS TAYLOR BROWN
EDWARD ALEXANDER CAMERON
JAMES ANDERSON DOGGETT
HERBERT A. ESTEP
ALFRED WADDELL GHOLSON
ROBERT MACDONALD GRAY
HERBERT T. GREGORY
GLENN PARRAN HOLDER

EPSILON Phi DELTA

KOLBEIN L. KJELLESVIG
PEDRO KJELLESVIG
JOHN A. LANG
THOMAS A. LIBBUS
ALFREDO NAZARENO
ARMANDO MENDEZ PEREZ
AUBREY ALPHONSO PERKINS
JOHN BAPTIST PITTANA
DOUGLAS LAYTON POTTER
GRAHAM BURGESS POYNER
WALTER SMITH SPEARMAN
ELBERT ELWIN STAUBER
AGNOSTIO JOHN THOMAS
JAMES HARRY WEATHERLY
JAMES WILLIAM WILLIAMS
ROBERT LYLES ZEALY
FRANCIS V. ZAPPA





Order of the Golden Fleece

HONORARY MEMBERS

HENRY HORACE WILLIAMS

HARRY WOODBURN CHASE

FACULTY MEMBERS

CHARLES THOMAS WOODLEN

ERNEST LLOYD MACHIE

FRANK POWELL GRAHAM

ALBERT COATES

EDGAR RALPH RANKIN

JOE BURTON LINKER

FRANCIS FOSTER BRADSHAW

JEFFERSON CARNEY BYNUM

ROBERT BURTON HOUSE

CORYDON PERRY SPRUILL

HERMAN GLENN BAITY

FREDERICK CARLYLE SHEPARD

WILLIAM TERRY COUCH

JOSEPH MARYON SAUNDERS

GRADUATE STUDENTS

JEFFERSON BARNES FORDHAM

DANIEL EDWARD HODGINS, JR.

JOHN FRAZIER GLENN, JR.

EDWARD ALEXANDER CAMERON

JOHN ORR ALLISON

ACTIVE ARGONAUTS

ROBERT McDONALD GRAY

HENRY CLMMENT SATTERFIELD

WALTER SMITH SPEARMAN

WILLIAM WORTH MORRIS

CHARLES EDWARD WADDELL, JR.



The Order of The Grail

OFFICERS

James Winfield Crew, Jr.	Del.
Marion G. Follin	Sec.
John H. Anderson, Jr.	Ex.
Ralph C. Greene	Asst. Ex.

FACULTY MEMBERS

Hervas Williams

William S. Bernard

MEMBERS

Henry Johnston, Jr.	Curtis Price
James Allen Williams	Aubrey A. Perkins
John Francis Glenn	Graham B. Poyner
Edward McGowan Hedgpeth	Walter Smith Spearman
Harold T. Buck	Edward Alexander Cameron
James Winfield Crew, Jr.	John Middleton Henderson
Eugene Byron Glenn	James William Williams
George Dawson McDaniel	Charles Brown, Jr.
Worth W. Morris	Travis Taylor Brown
Robert McDonald Gray	Ray Simpson Ferris
Wallor D. Creech	Marion G. Follin
John H. Anderson	Ralph C. Greene
Nelson F. Howard	David Anderson Nims
John W. Norwood, Jr.	James J. Parker

Robert Lyies Zesly

Gorgon's Head

CHARLES DAVID BLANTON
JOHN DAVID BULLOCK, JR.
JOHN HUSKE ANDERSON
THOMAS CARLISLE SMITH, JR.
EDWIN EVERETTE KOONCE
FREDERICK BURR JOHNSON
ALEXANDER BARON HOLMES
DANIEL EDWARD HUDGINS, JR.
WILLIAM DAVID POPE SHARPE, JR.
EDWARD MCGOWAN HEDGEPEETH
JOHN THOMAS GRESHAM
CARY PETTY WADDELL
WILLIAM EDWARD WEBB
MCLEAN BACON LEATH
WILLIAM PACE FULLER
ARCHIE TURNER ALLEN
MARSHAL YOUNT FEIMSTER
DAVID JENKINS CRAIG
JULIAN IVANHOE PALMORE
SIMEON ROANE CROSS

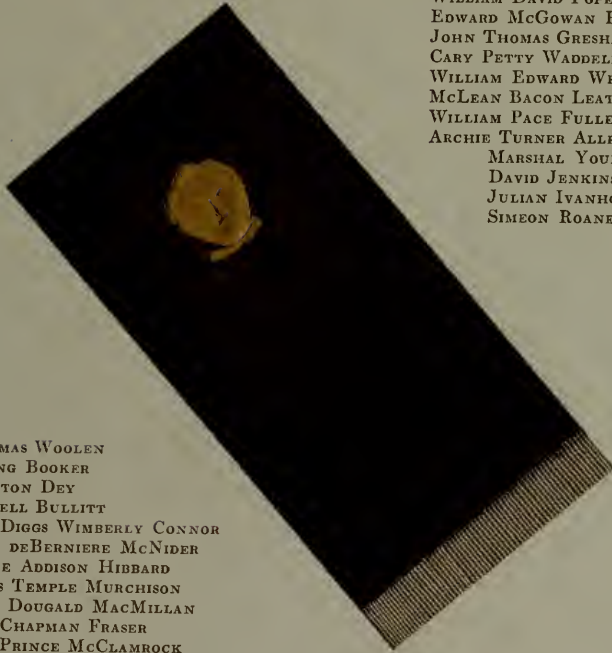

LOUIS GRAVES
CHARLES THOMAS WOOLEN
JOHN MANNING BOOKER
WILLIAM MORTON DEY
JAMES BELL BULLITT
ROBERT DIGGS WIMBERLY CONNOR
WILLIAM DEBERNIERE McNIDER
CLARENCE ADDISON HIBBARD
CLAUDIUS TEMPLE MURCHISON
WILLIAM DOUGALD MACMILLAN
KEENER CHAPMAN FRASER
ROLAND PRINCE McCLAMROCK
NICHOLAS BARNEY ADAMS
URBAN TIGNER HOLMES
JAMES RUEY PATRICK
CHARLES TILFORD McCORMICK
ANDREW CAMPBELL McINTOSH
BRYAN GRIMES
CHARLES THOMAS LIPSCOMB
JUNIUS GREENE ADAMS, JR.



Deathly Feir





Miss Marialyce Jones



Miss Elizabeth Joy



Miss Marian Wolfe



Miss Daisy-Glenn Wolfe



Miss Grace White



Miss Fritz Firey



Miss Louisiana Wood



Miss Ann Cannon



Miss Marie Anderson



Miss Louise Vermont



the Dance

EXECUTIVE COMMITTEE
OF THE GERMAN CLUB



MARSHALL



B. GRAY



WADDELL
CHAIRMAN



ADAMS



M. GRAY



HOLMES



WOODSON



COWPER



ZEALY

Executive Committee of the
German Club

CHARLIE WADDELL, *Chairman*

BOWMAN GRAY

JUNE ADAMS

BILLY MARSHALL

BARON HOLMES

MAC GRAY

NELSON WOODSON

VERNON COWPER

ROBERT ZEALY



BOWMAN GRAY,
President
MISS ELIZABETH JOY

JUNE ADAMS,
Vice-President
MISS MARIE ANDERSON



BILLY MARSHALL,
Secy.-Treas.
MISS LUCY BAILEY

GERMAN CLUB

JACK PRINGLE,
Leader

Miss
CLAUDIA MAYBANK



PETE WILSON
Miss
JANET McCONNELL

MAC GRAY
Miss
CAROLYN ARNOLD



FALL GERMAN



BILL WEBB, *Leader*



MISS
MARY LOU FERRELL

NELSON HOWARD
MISS MIRIAM SAULS

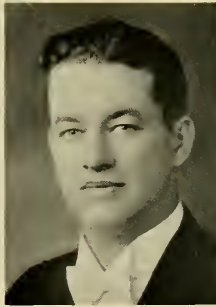

JOHN ANDERSON
MISS MARTHA BURGAW



MID-WINTER GERMAN

DAVE CRAIG, *Leader*
MISS ANNE CANNON



CARLISLE SMITH
MISS WILFRED SMITH

JUNE ADAMS
MISS MARIE ANDERSON



GORGON'S HEAD BALL

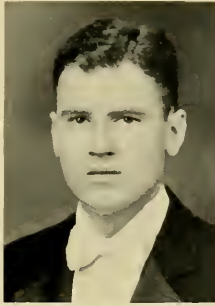

JIM MARSHALL,
Leader
MISS MARY MARSHALL

BOWMAN GRAY
MISS ELIZABETH JOY



ALEX GALLOWAY
MISS GRACE WHITE

GIMGHOUL BALL

FRED CARR, *Leader*
MISS MARIE ANDERSON

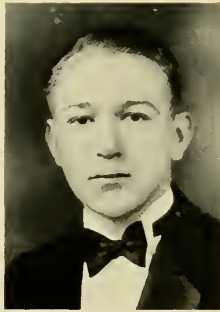

TOM HUNTER
MISS DOROTHY KLUTTS

BILL MOYE
MISS IONE MOYE



JUNIOR PROM

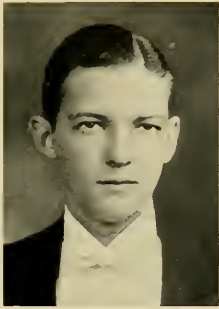

GEORGE BAGBY,
Leader

MISS LOUISIANA WOOD

MACK WEBB

MISS ANNA FRENCH

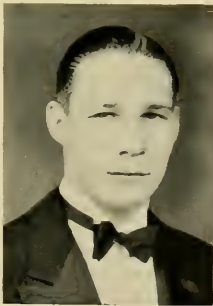

NED LIPSCOMB

MISS
RACHAEL LIPSCOMB

SOPHOMORE PROM

BUCK CARR, *Leader*
MISS ELEANOR EWING

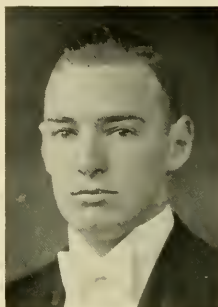

JOHNNY HENDERSON
MISS BETSY PERROW

WALTER SPEARMAN
MISS SALLY COTHMAN



SENIOR BALL



JIMMY CONNELL,
Leader

MISS
PENELOPE ALEXANDER

BUD ESKEW
MISS ELISE CROSS



RED GREENE
MISS DORIS MCGRAW

JUNIOR BALL

BILL CARBINE, *Leader*

Miss
FRANCES WAGSTAFF



PETE WYRICK

Miss MARY
ELIZABETH KING

HENRY HOUSE

Miss VIRGINIA TURNER

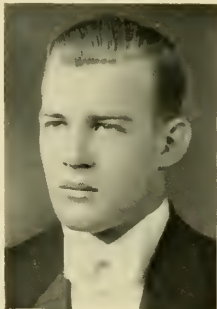

SOPHOMORE HOOP

COMMENCEMENT BALL MANAGERS



SAM PETTUS
CHIEF



MILDRED CAVE



HENRY SATTERFIELD



CARLOTTA SATTERFIELD



BRYAN GRIMES



MARY MARSHALL



FRED JOHNSTON



VALERIA WILLIAMS



ALEX GALLOWAY



GRACE WHITE



CHARLIE PRICE



JOSEPHINE KLUTTZ



PACE FULLER



NANCY DAY



NELSON HOWARD



MIRIAM SAULS

COMMENCEMENT MARSHALS



WINBORNE



CALHOUN
CHIEF



GRAY



ALLEN



NIMS



DeROSSETT



FOLLIN



SMITH



Athletics





CAPTAIN HARRY SCHWARTZ

Football



CAPTAIN-ELECT RAY FARRIS

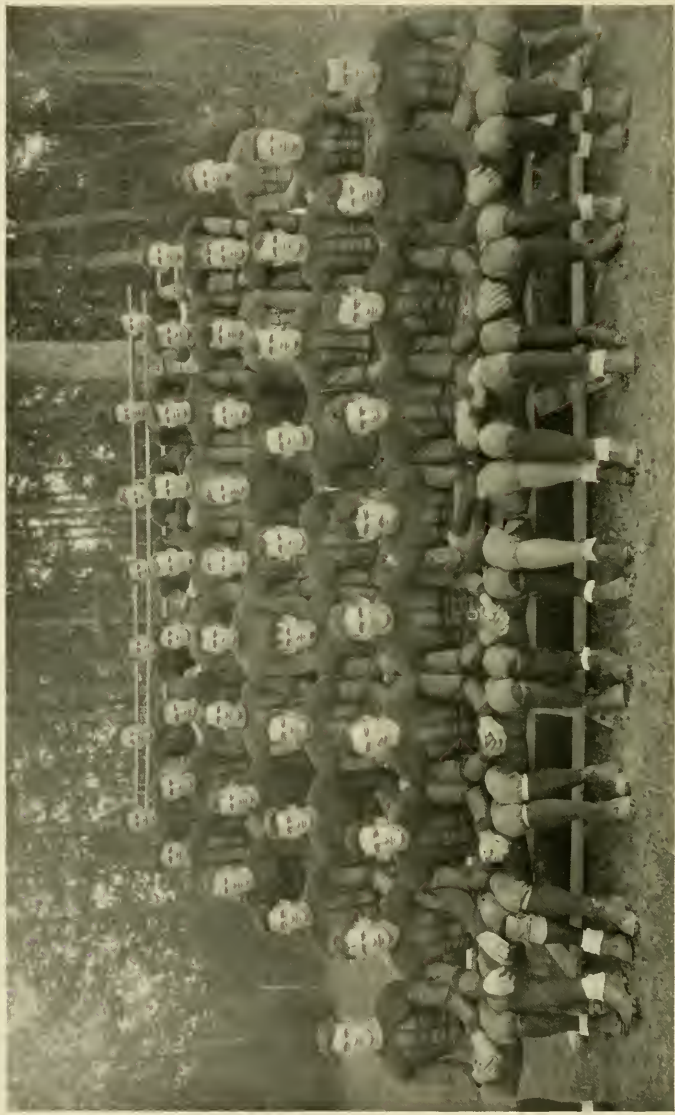

U. N. C. FOOTBALL SQUAD—1928 STATE CHAMPIONS

Football 1928



HEAD COACH COLLINS

Head Coach "CHUCK" COLLINS
 Assistant Coach .. "BILL" CERNEY
 Assistant Coach ... "BOB" FETZER
 Trainer P. J. QUINLAN
 Captain HARRY SCHWARTZ
 Manager MAX BARKER



MANAGER BARKER

THE SCHEDULE

Sept. 29—Wake Forest	0; North Carolina	65
Oct. 6—Maryland	19; North Carolina	26
Oct. 13—Harvard	20; North Carolina	0
Oct. 20—V. P. I.	16; North Carolina	14
Oct. 27—Georgia Tech	20; North Carolina	7
Nov. 3—N. C. State	6; North Carolina	6
Nov. 10—South Carolina	0; North Carolina	0
Nov. 17—Davidson	7; North Carolina	30
Nov. 26—Virginia	20; North Carolina	24
Dec. 8—Duke	7; North Carolina	14
Total Opponents	115; North Carolina	166



ASSISTANT COACH CERNEY



ASSISTANT COACH FETZER



TRAINER QUINLAN

TRACKED TEAM



SCHWARTZ
Center



WYRICK
Back



NASH Back



FARRIS
Guard



GRESHAM
Back



WARD
Back



ESKEW
Guard

A SMASHING triumph in the first game of the season and a triumph in the last game, not as decisive but none-the-less smashing, marked the 1928 football campaign for Carolina.

A four year old nemesis, Wake Forest College, was turned back, rather routed, in the opening game in Kenan Stadium. Every man on the squad participated in the 65-0 triumph of the Tar Heels.

Following this game the Heels invaded Maryland and Massachusetts on successive Saturdays. Against the "Old Liners" the Heels effectively used their passes to win 26-19. However, they met a tartar on Soldiers Field, for the Harvard eleven showed enough power in the first half to score 20 points. The end of the game found the Heels attempting to score and Harvard clinging to its 20 points.



HOLT *End*



BLACKWOOD *Guard*



SAPP
End

Two fast travelling outfits, one from V. P. I., and the other from Georgia Tech, invaded Kenan Stadium in October and both carried away victories. The "Pony" backfield from Blacksburg liked the turf of the Stadium and they galloped to a 16-14 win. A field goal scored early in the contest proved their margin of victory.

Carrying two All-American players on its roster and boasting the most powerful outfit in the country, Georgia Tech's "Golden Tornado" blew into the Stadium. Before the final whistle sounded, however, the tornado had subsided into a tiny zephyr and the Techmen were clinging to their three touchdowns scored early in the game. Nash featured the contest with the most elusive open field running ever seen in the Stadium. Jackson scored the Carolina touchdowns following a march down the field. Tech won 20-7.



DONAHOE
Center



PRESSON *End*

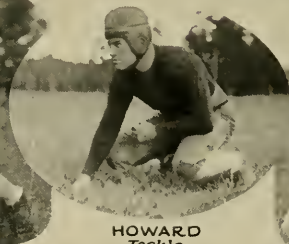

HOWARD
Tackle



KOENIG *Tackle*



HOUSE
Back



HUDSON
Guard



ERICKSON Back



JACKSON
Back



MAGNER
Back



HARDEN
Back



WHISNANT Back

Battered and weary from four successive hard games the Heels met State College. A desperate passing attack late in the game saved the Heels, for Gray caught a long heave from Maus as the whistle sounded to give the Heels a 6-6 tie.

Neither North Carolina nor their southern neighbor, South Carolina, was able to score on the mudsoaked field October 10 and the game ended in a scoreless tie.

Led by the great work of Ray Farris in the line and the work of Spaulding, Magner, Jackson, Wyrick, and Nash behind the line, the Heels crushed Davidson in the second half of the game and won 30-7. The Cats led at the end of the first session 7-6, but the innumerable passes of the Heels sent them down.

With the Thanksgiving game 10 days off Coach "Chuck" Collins sent the



ADKINS Tackle



SPAULDING Back



GRAY Back

Heels through strenuous workouts following the Cat contest. President Coolidge and Governors McLean and Byrd were on hand when the game opened. Virginia, using its long passing game to an advantage, kept close to the Heels throughout, but a pass to Erickson late in the game brought Carolina a 24-20 victory. Sloan led the Cavaliers, while Magner, Nash and Koenig were outstanding for the Heels.

With the state title in balance, Duke and Carolina met December 8. Duke scored early, but Magner and Erickson combined to drive over two touchdowns for the Heels in the last half. Carolina's 14-7 victory brought the State title back to the "Hill" after an absence of two years.

Coaches Collins and Cerney were signed for two years following the Duke contest.



SHULER Guard



FOARD Back



FENNER End



MAUS Back



NASH KICKS POINT AFTER TOUCHDOWN AGAINST TECH



JACKSON STARTING AROUND END IN DUKE CONTEST

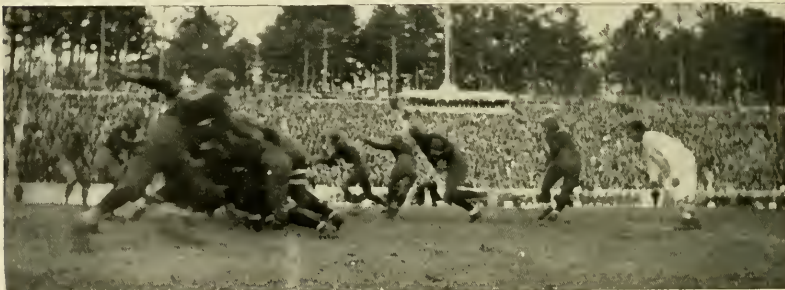

DUKE BACK HITS NORTH CAROLINA LINE; DUKE 7; U. N. C. 14



CAPTAIN RUFUS HACKNEY

Basketball



U. N. C. BASKETBALL SQUAD—1929 STATE CHAMPIONS



COACH ASHMORE

BASKETBALL

1929



MANAGER LEATH

Head Coach	JIM ASHMORE
Assistant Coach	BILL VANSTORY
Captain	RUFUS HACKNEY
Manager	MAC LEATH

THE SCHEDULE

Jan. 1—Butler	43; North Carolina	20
Jan. 2—Ohio State	43; North Carolina	30
Jan. 3—Louisville	27; North Carolina	19
Jan. 4—Kentucky	15; North Carolina	26
Jan. 5—Tennessee	26; North Carolina	28
Jan. 12—Davidson	21; North Carolina	34
Jan. 17—South Carolina	28; North Carolina	25
Jan. 19—Wake Forest	19; North Carolina	42
Jan. 22—N. C. State	32; North Carolina	41
Jan. 24—Georgia	29; North Carolina	31
Jan. 25—Atlanta A. C.	34; North Carolina	18
Jan. 26—South Carolina	33; North Carolina	45
Jan. 29—Virginia	20; North Carolina	28
Jan. 31—V. P. I.	27; North Carolina	33
Feb. 1—Duke	36; North Carolina	20
Feb. 7—Virginia	25; North Carolina	40
Feb. 8—Maryland	22; North Carolina	28
Feb. 9—Princeton	20; North Carolina	19
Feb. 11—Wake Forest	10; North Carolina	34
Feb. 13—N. C. State	34; North Carolina	35
Feb. 16—Duke	24; North Carolina	27
Feb. 22—Davidson	7; North Carolina	45
Feb. 23—V. M. I.	19; North Carolina	32
Mar. 1-2—S. I. C. TOURNAMENT		
Miss. A. & M.	18; North Carolina	43
Duke	34; North Carolina	17

THE SEASON

BEGINNING inauspiciously, rising to great heights, and then crumbling before the attack of a worthy foe distinguishes the 1929 basketball season from previous ones.

The dearth of men of varsity calibre handicapped the Tar Heel mentor from the outset, but persistent work overcame this obstacle. However, the lack of reserve material faced Coach Jim Ashmore throughout the remainder of the season.

Opening against Butler, the Heels found rough going and lost 43-20. The following night found the Phantoms again on the short end of a 43-30 score. For the third successive night Carolina lost, this time to Louisville University 27-19.

However, on meeting Southern Conference opposition, Carolina found its stride and toppled Kentucky 26-19. Continuing to meet Conference opposition and continuing to play better basketball Carolina whipped Tennessee 28-26 at Knoxville.

Examination week interrupted further court activities until the Davidson contest, January 12th. The Heels won their first "Big Five" contest 34-21.

The joy of this victory was short for the South Carolina Gamecocks caught the Heels off guard and whipped

them 28-25 in a ragged contest in the Tin Can. Despite this setback Carolina was ready for Wake Forest. Led by "Puny" Harper, Carolina won this game in easy fashion, trimming the Deacons 42-19.

Close upon the heels of this game was the State contest. Playing masterful basketball throughout the Phantoms dropped the Wolfpack 41-32. Goodwin, leading scorer for the Conference was

held in check by Harper and Marpet.

The second venture of the Heels into foreign territory proved more successful than the first. Jumping off to a lead, Carolina barely whipped the Georgia Bulldogs 31-29. Captain Hackney and Henry Satterfield led the Carolina attack.

Following this contest the Heels visited Atlanta for a game with the Atlanta Athletic Club. In this contest the Atlanta team completely mastered the Heels, winning 34-18.

Revenge was reaped at the expense of the Gamecocks, however, for in the second game between the two institutions, the Heels were victors, 45-33.

Returning home for two games the Heels handled two visitors from Virginia rather badly, trimming the University's Cavaliers 28-20 in a game devoid of features, and then turning back the Collegians from Blacksburg 33-27.



HACKNEY
Forward



SATTERFIELD
Forward



MARPET
Guard

Duke, boasting one of the speediest teams in the South and carrying three threats in the persons of Croson, Councillor, and Werber, greeted Carolina in the Duke Gym with a rush. Playing great basketball throughout the Devils won 36-20. This setback left Carolina with a narrow lead in the State title race.

The third and last trip before the Conference tournament found Carolina invading Virginia, Maryland, and New Jersey. Playing superior basketball the invaders defeated Virginia 40-25. Moving on to College Park Carolina next handed Maryland a defeat in a close game 28-22. Ending the trip with a contest with Princeton the Heels lost out 20-19.

Four "Big Five" contests remained for Carolina before ending the season with the tournament in Atlanta. Wake Forest showed little to worry Carolina and the Phantoms won 34-10. Playing State in Raleigh Carolina was barely able to nose out a 35-34 win. No more exciting game was ever played in the Tin Can than the second Duke-Carolina

game. With the place filled with supporters of the two teams, Carolina grabbed an early lead. Playing its best game Carolina held this lead and when the final whistle cut short a desperate Duke rally Carolina had won 27-24.

Davidson and V. M. I. proved easy for the Phantoms. Scoring almost at will the



HARPER
Center

Heels ran away with the Cats, 45-7. The Cadets proved more troublesome, but the Heels found little to concern them, winning 32-19.

Four days were devoted to preparation for the tournament beginning March 1st. Mississippi A. & M. were the Phantoms' first opponents. Playing bang up basketball the four times winners of the title began well against tournament competition, winning 43-18. At no time were the Heels headed in their quest of a fifth

Conference title.

But the hope aroused in the hearts of Tar Heel supporters had little chance to live for Duke apparently was seeking a title in their first venture into Conference competition. Disposing of Alabama after a tough struggle the Devils were prepared for Carolina.

Starting with a flash the Dukemen handed the Heels their worst defeat of the 1929 season. Playing the greatest basketball of their career the eight men Coach Eddie Cameron used swamped the Heels 34-17. Until a great closing rally the Heels were hopelessly outclassed.

But the season could not be called anything but a success. The Carolina coach faced a dismal season from the outset; he moulded a team that bordered on greatness. But while the team had the heart they lacked the ability to stop a team playing unyielding basketball.



CATHEY
Center



BROWN
Guard

So Carolina 1929 courtmen will go down as "Big Five" Champions of North Carolina. Nothing more. Holding a title, but a title somewhat beclouded by State College's Conference Championship and Duke's second honors, the Phantoms closed the 1929 court season. Captain Rufus Hackney, Henry Satterfield, "Red" Price, and George Cathey closed their court play in the White uniforms of North Carolina.

Returning next year will be three men, Harper, Marpet, and Brown, who were regulars during the past season. Added to these will be several men who should prove valuable to Coach Ashmore. Chief among these will be Farleigh and Neiman, forwards, Dameron, center, and Craig, Smith, and Choate, guards. Several freshmen may be used to fill the vacancies caused by the graduation of Satterfield and Hackney.

FRESHMAN BASKETBALL

Led by the redoubtable Johnnie Green, Chicago boy, the 1929 freshman team rounded out a successful season by winning second place in the state freshman title race. Meeting and defeating several of the leading freshman teams from Virginia, and winning from every yearling outfit in the "Big Five" circle in North Carolina the Tar Babies proved to be one of the best freshman teams in the state.

State's wooflets copped the title by winning all but one game, dropping that to the Tar Babies. The Carolina yearlings won from State once, Duke once, and Wake Forest twice to take second place in the championship race. Duke dropped three games, one to Carolina, and two to State.



PRICE
Forward



SMITH
Guard



DAMERON
Center



CAPTAIN HOYT PRITCHETT, 1928

Track



CAPTAIN JOHN HENDERSON, 1929



1929 Track Squad



COACH FETZER



ASSISTANT COACH RANSOM



MANAGER GRAY

TRACK 1929

<i>Coach</i>	"BOB" FETZER
<i>Assistant Coach</i>	DALE RANSOM
<i>Trainer</i>	P. J. QUINLAN
<i>Captain</i>	JOHN HENDERSON
<i>Manager</i>	BOWMAN GRAY

THE SCHEDULE

- | | |
|---|--------------------------------------|
| April 6—V. P. I. at Chapel Hill. | April 20—Georgia Tech at Atlanta. |
| April 11—Virginia at Chapel Hill. | April 24—Duke at Durham. |
| April 15—W. & L. at Chapel Hill. | April 27—N. C. State at Chapel Hill. |
| April 15—Tech Relays at Atlanta. | May 2-3—State Meet at Greensboro. |
| May 17-18—Southern Conference Meet at Birmingham. | |



1928 STATE TRACK CHAMPIONS



HENDERSON
2 Mile



HARPER
Discus

FOR the seventh successive season the Blue and White of the University of North Carolina reigned supreme on the tracks of the state. But it was not the seventh successive state title that marked the 1928 track season as different from that of preceding years, but it was the fact that for the first time in the history of track at the University, a Carolina track team sought national recognition and attained it.

Beginning with several outstanding men from the 1927 State championship outfit, Coaches Fetzer and Ransom soon had a well rounded outfit representing Carolina on the cinders. The Heels' greatest strength lay in the distance events, for such stars as Captain Pritchett and Galen Elliott of the 1927 team were back in uniform. Added to these two men were Barkley, Fisher, Hen-

derston, Evans, Nims, and Harrison. John Pearson, hurdler, and Harper, discus man, remained from the preceding year's outfit. There were others who were to prove valuable to the team before the end of the season.

Opening against the strong Duke team, the Heels demonstrated their superiority over the next most powerful cinder outfit in the state by trimming the Devils 80-46. Although Duke remained on the heels of Carolina during the early part of the meet, the Champions soon outdistanced them and had the meet safe. The feature event of the affair was the two-mile run. Tuttle, Duke star, was doped to give the Carolina Captain a good race in the event, and it appeared that he would give Pritchett his first defeat against North Carolina competition. However, toward the end of the race John



HARRISON
440



STAFFORD
Hurdles



COWPER
Pole Vault



NIMS
440

Henderson began a sprint that carried him well ahead of the veterans. His time of 9:38 $\frac{1}{5}$ established a new unofficial Southern Conference record.

Two meets were set against Virginia competition the following week. W. & L. proved easy for the Heels, Carolina winning 75 $\frac{5}{6}$ to 47 $\frac{1}{6}$. But in winning this meet the team suffered the loss of Henderson, for the oncoming star fractured his leg during the race.

Meeting Virginia and V. P. I. next Carolina was less fortunate, taking second place to Virginia. The superiority of the Heels in the distance events accounted for many of Carolina's points.

Listed as the "big home meet," the Georgia Teach affair proved to be so. Ed. Hamm,

Olympic and World's champion broad-jumper, and Koontz, Conference quarter mile champion, were members of the powerful Teach team. The two teams battled on even terms until the final two events—the high jump and javelin. With Johnny Pearson doing great work in the high jump and all three Carolina hurlers coming through in the javelin Carolina won the meet 72 $\frac{1}{2}$ to 53 $\frac{1}{2}$. Dave Nims' conquest of Koontz in the 440-yard dash featured.

Several relay teams were entered in the Teach Relays by Carolina. Superior Western quartets proved their worth by defeating the Heels.

Undaunted by their failure in the Teach Relays Carolina entered Fisher, Elliott, Pritchett, and Barkley in the Penn Relay



FISHER
Mile



ADKINS
Weights



BARKLEY
Mile



SMITH
Sprints

4-Mile relay. Here it was that the Heels demonstrated that they deserved national recognition, for those four men ran away with the four-mile event despite the mud-soaked track.

Entering the State Meet in Greensboro heavy favorites, Carolina almost found a tartar in Duke. Again the superiority in the distance runs shined the Heels across. Elliott and Evans established new records in the mile and half mile, respectively. The latter race proved to be the feature of the meet. Taking the lead early in the race Evans led the entire way, and despite the desperate rally of Woodward of Duke, crossed the finish line in 1:59 2/5.

In the splurge of record breaking at Birmingham, Carolina had its part. Captain Pritchett established a new record in the two-mile run by copping the event in 9

minutes 47 3/5 seconds. Elliott repeated for the third time in the mile run while Fisher placed third in the event. Pearson took second in the high hurdles, while Harper placed second in the discus throw. Cowper scored with a third in the pole vault.

With this meet Carolina ended its 1928 season. Letters were awarded Captain Pritchett, Elliott, Henderson, Barkley, Harrison, Fisher, Nims, Stafford, Evans, Forte, Johnston, Cowper, Adkins, Harper, Pearson, and Smith.

Of the above the following are again representing Carolina on the track: Captain Henderson, Nims, Harrison, Barkley, Fisher, Adkins, Harper, Cowper, Stafford, and Smith. Cox, Perry, and Dry should prove valuable this year, while Gay, Neiman, Baucom, and Bagby from the 1928 freshman team are likely prospects.



PRITCHETT



ELLIOTT
National 4-Mile Relay Champions



BARKLEY



FISHER



CAPTAIN JOE WESTMORELAND
1928

Baseball



CAPTAIN NAP LUFY
1929

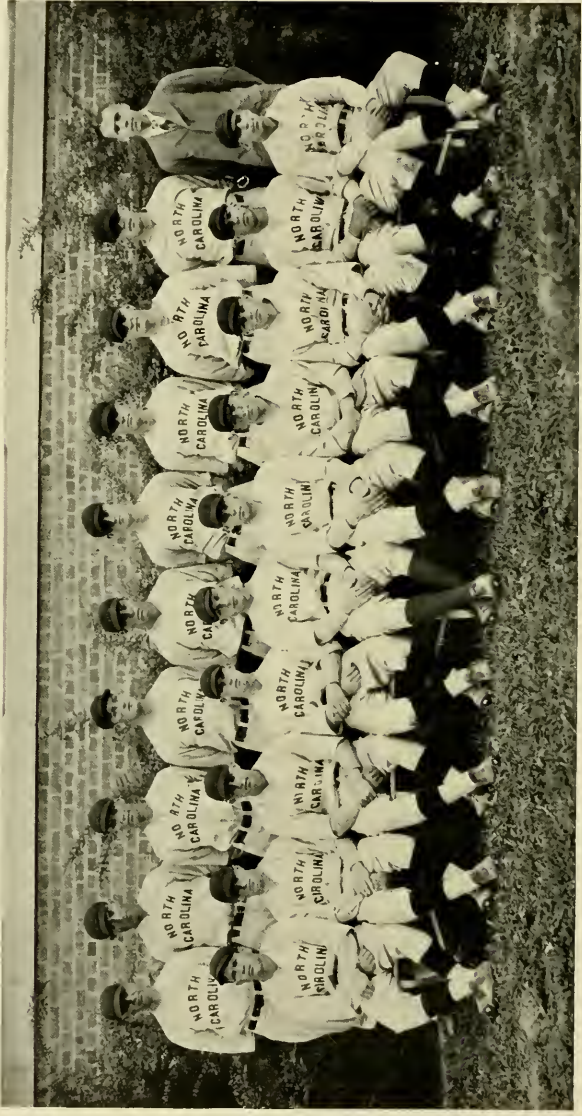

1928 BASEBALL SQUAD



COACH ASHMORE



MANAGER BULLOCK

BASEBALL 1929

Coach JIM ASHMORE
Captain "NAP" LUFTY
Manager "RED" BULLOCK

THE SCHEDULE

- Mar. 25—Springfield at Chapel Hill.
- Mar. 26—Springfield at Chapel Hill.
- Mar. 28—Univ. Pennsylvania at Chapel Hill.
- Mar. 29—Univ. Pennsylvania at Chapel Hill.
- Apr. 1—Davidson at Salisbury.
- Apr. 2—Penn State at Chapel Hill.
- Apr. 3—Cornell at Chapel Hill.
- Apr. 4—W. & L. at Chapel Hill.
- Apr. 9—Maryland at Chapel Hill.
- Apr. 12—Maryland at College Park.
- Apr. 13—Virginia at Charlottesville.
- Apr. 15—W. & L. at Lexington.
- Apr. 16—V. M. I. at Lexington.
- Apr. 17—V. P. I. at Blacksburg.
- Apr. 20—V. M. I. at Chapel Hill.
- Apr. 22—N. C. State at Chapel Hill.
- Apr. 26—V. P. I. at Chapel Hill.
- Apr. 27—Duke at Durham.
- May 7—Wake Forest at Wake Forest.
- May 10—Virginia at Chapel Hill.
- May 11—Virginia at Greensboro.
- May 17—Duke at Chapel Hill.
- May 20—N. C. State at Raleigh.
- May 22—Wake Forest at Chapel Hill.



LUFFY
1b



SATTERFIELD
3b

The 1928 Season

ALTHOUGH Coach Jim Ashmore had tutored the Tar Heels to a state championship in 1927, little hope was held out for a title in 1928, although several veterans remained from the championship nine.

Opening early against Elon College, Carolina found the going easy and batted out a 11-2 verdict against the Christians.

Following this contest the Carolina nine began their Tri-State League schedule against Maryland. Although pounding the ball all over the lot to win 15-3 in the first game, they couldn't locate the ball as well the day following and barely managed to eke out a 3-2 win.

Pennsylvania University took a close one from the Carolina nine 5-3, but with the entire team functioning almost perfectly Carolina captured the second contest 7-6.

Although finding little trouble hitting the ball the Heels experienced more trouble handling it. Washington and Lee took the third Tri-State game from the Heels on Emerson Field 6-4.

The annual Easter Monday Classic found the Heels facing Davidson College in Salisbury. A 3-0 verdict was rendered in favor of the Tar Heels. "Lefty" Ball did the hurling for Carolina.

Continuing their trip Carolina entered Virginia for a week of games. Rain played





COXE
Outfield



BARNHARDT
Outfield

havoc with the schedule, cutting it in half. W. & L. again set the Heels back, this time to the tune of 1-0.

The first of the annual three-game series with Virginia followed. Combining Tar Heel hits with Cavalier errors, Carolina won 6-4. Until the fifth inning the Cavaliers had been helpless before the offerings of Fulcher, but at that time they got next to him for three runs. Ellison relieved him then and held the Cavaliers scoreless the remainder of the contest. Mackie led Carolina with two hits.

Maryland and Carolina engaged in a free hitting contest at College Park with Carolina getting the better of the argument, 12-9.

Stopping over a day Carolina shut the V. M. I. Cadets out, winning 7-0.

The second "Big Five" game for Carolina found Wake Forest as the opponents. Continuing their heavy hitting the Heels won 4-1.

V. M. I. invaded Emerson Field for a game and carried away the short end of a 7-5 score.

State with its heavy hitting nine trimmed the Heels in their third "Big Five" contest. Following this contest the Heels entertained Georgia on Emerson Field. The Georgians grabbed everything Carolina offered and carried the big end on a 12-1 score when the game ended.





MAUS
Catcher



JESSUP
Outfield



BALL
Pitcher

They were less successful the following afternoon for Carolina played great ball to win 6-5.

Duke continued its great ball playing and manhandled the Heels roughly in the first encounter between the institutions, winning 13-1.

The second game of the Carolina-Virginia series found Captain Stephens of the Cavaliers holding Carolina well in hand. Carolina secured only three hits off the offerings of the Virginia leader. Cardwell and Byrd led the visitors with two hits each.

Closing the series in Greensboro the following afternoon Carolina took the rubber game and the series 8-4. Captain Joe

Westmoreland pitched great ball to win. Jumping into an early lead the Heels led throughout, but their big inning was the seventh when 3 runs were shoved across the plate. Jackson featured the defensive play of Carolina, while Luffy, Coxe and Barnhardt led at the bat.

Wake forest was turned back 5-3; but State won 4-2 to end the season.

Prospects are bright for a successful season this spring despite the lack of hurlers. A heavy hitting and sure fielding team is sure to take the field for the Heels. Nap Luffy, leading hitter from the 1928 outfit, is captain of the 1929 nine. Other lettermen in togs are Satterfield, Coxe, Barnhardt, Jessup, and Ball.





CAPTAIN BROWN
Boxing



CAPTAIN THOMPSON
Wrestling

Minor Sports



CAPTAIN HENDERSON
Cross Country



CAPTAIN SCOTT
Tennis



1928 CROSS COUNTRY TEAM—SOUTHERN CHAMPIONS

Cross Country

Coch _____ DALE RANSOM
 Captan _____ JOHN HENDERSON

THE SEASON

FOR the third successive year Carolina won the Southern Conference title in Cross Country. The runners of Coach Dale Ransom, while failing to win first or second place, finished in a group well ahead of any other team.

Duke, however, captured the state race

and for the first time in the history of Carolina Cross Country defeated a Carolina Cross Country team in a dual meet.

Monograms were awarded as follows: Captain John Henderson; Baucom, Fisher, Barkley, Cox, Brown, Lowry, Medford, Wienn, and Cohen.



CAPTAIN HENDERSON

Henderson winning V. P. I. Meet

COACH RANSOM



U. N. C. BOXING TEAM—S. I. C. CHAMPIONS

Boxing

Coach P. J. QUINLAN Captain CHARLE BROWN
 Assistant Coach ED BUTLER Manager CHARLES GRIMES

THE SEASON

Jan. 19—South Carolina	3;	North Carolina	4
Jan. 26—V. P. I.	2;	North Carolina	5
Feb. 2—V. M. I.	1;	North Carolina	6
Feb. 4—Florida	2;	North Carolina	5
Feb. 9—Virginia	1;	North Carolina	6
Feb. 16—W. & L.	0;	North Carolina	7
Feb. 19—Duke	2;	North Carolina	5
Mar. 1-2—S. I. C. TOURNAMENT			
North Carolina	15½	V. P. I.	5½
Florida	13½	South Carolina	5
Tulane	9	Duke	5



ASSISTANT COACH BUTLER



CAPTAIN BROWN



ARCH ALLEN
S. I. C. CHAMPION



1929 WRESTLING TEAM

Wrestling

<i>Coach</i>	P. J. QUINLAN
<i>Assistant Coach</i>	"Mot" MOTSINGER
<i>Captain</i>	GENE THOMPSON
<i>Manager</i>	HERMAN SCHNELL

THE SEASON

Jan. 26—W. & L.	6; North Carolina	20
Feb. 2—V. P. I.	8; North Carolina	22
Feb. 9—Virginia	11; North Carolina	21
Feb. 12—Davidson	3; North Carolina	25
Feb. 26—Duke	18; North Carolina	6
Mar. 2—V. M. I.	19; North Carolina	9



COACH QUINLAN



CAPTAIN THOMPSON

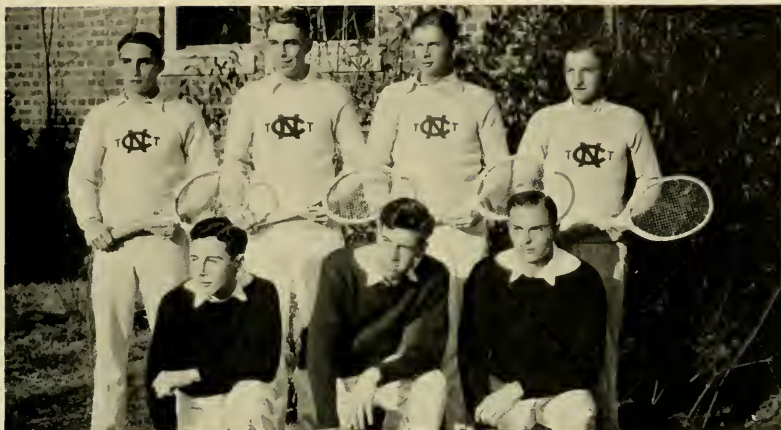

1928 TENNIS TEAM

Tennis 1929

<i>Coach</i>	J. F. KENFIELD
<i>Captain</i>	BILL SCOTT
<i>Manager</i>	JOHN NORWOOD

THE SCHEDULE

April 5—Fort Bragg at Fort Bragg.
 April 6—South Carolina at Columbia.
 April 8—Wake Forest at Chapel Hill.
 April 11—Charlotte Country Club at Charlotte.
 April 12—Biltmore Country Club at Biltmore.
 April 13—Greenville Country Club at Greenville, S. C.
 April 17-18-19-20 State Tournament at Chapel Hill.
 April 22—Hampden Sydney at Chapel Hill.
 April 26—Georgetown at Georgetown.
 April 27—Catholic University at Washington.
 April 29—Maryland at College Park.
 April 30—Princeton at Princeton.
 May 1—Rutgers at Rutgers.
 May 2—N. Y. U. at New York City.
 May 4—Georgia Tech at Chapel Hill.
 May 11—Greensboro Country Club at Greensboro.
 May 15—Duke at Chapel Hill.
 May 17—Wake Forest at Wake Forest.
 May 20—Duke at Durham.

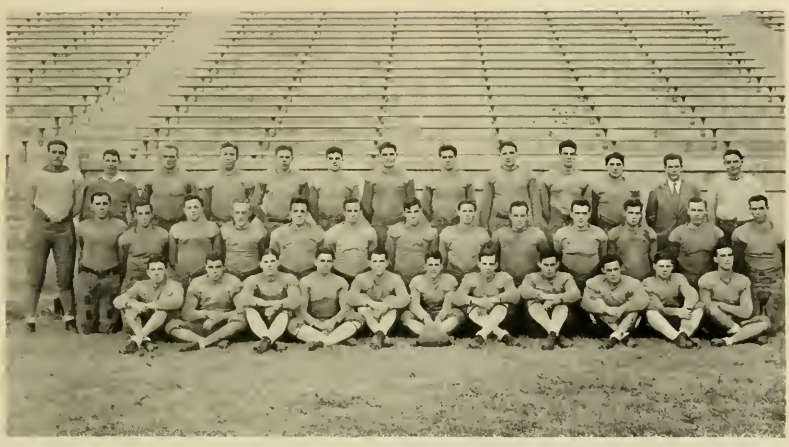

U. N. C. FRESHMAN FOOTBALL SQUAD—SOUTH ATLANTIC CHAMPIONS

Freshman Football

Coach LESTER BELDING Captain JOHN BRANCH
 Backfield Coach REX ENRIGHT Manager BOWMAN GRAY

THE SEASON

Oct. 5—Duke Frosh	0; Carolina	6
Oct. 13—Princeton Frosh	0; Carolina	7
Nov. 17—Maryland Frosh	14; Carolina	21
Nov. 24—Virginia Frosh	6; Carolina	20
Nov. 28—State Frosh	7; Carolina	21
Total Opponents		75



COACH BELDING



COACH ENRIGHT



U. N. C. MONOGRAM CLUB

ADKINS, F. A.
 ABBOTT, P. B.
 ALLEN, A. T.
 BALL, J. W.
 BAUCOM, C. R.
 BLACKWOOD, C. G.
 BARNHARDT, J. W.
 BARKLEY, M.
 BUTLER, J. E.
 BROWN, CHAS.
 BROWN, H. N.
 BURT, E. R.
 CATHEY, G. E.
 COLEY, C. G.
 COX, H. E.
 COXE, T. C.
 COWPER, G. V.
 COHEN, G. M.
 DONAHOE, M. E.
 ESKEW, W. E.
 ERICKSON, C. P.
 FARRIS, R. S.
 FENNER, J. B.
 GOARD, E. G.
 FORDHAM, J. B.
 FULCHER, E. L.
 FISHER, J. V.
 FREEMAN, R. A.
 GRESHAM, J. T.
 GRAY, R. M.
 GLENN, J. F.
 HOUSE, H. C.
 HOLT, D. S.
 HARDEN, J. T.
 HENDERSON, J. M.
 HOWARD, NELSON
 HARRISON, J. B.
 HACKNEY, R. R.

President . . . J. E. BUTLER
Secretary . . . N. F. HOWARD

HARPER, W. L.
 HUDSON, J. S.
 HUDGINS, D. E.
 JACKSON, P. H.
 JESSUP, ROBT.
 KOENIG, W. S.
 LASSITER, J. H.
 LIPSCOMBE, C. T.
 LITTLE, R. R.
 LUFTY, N. B.
 LOWERY, W. G.
 MAUS, J. R.
 MAGNER, J. E.
 MOORE, D. L.
 McDANIEL, G. D.
 MORRIS, W. W.
 MERRITT, W. E.
 MEDFORD, W. C.
 NASH, E. S.
 NIMS, D. A.
 NORWOOD, J. W.
 PRESSON, S. L.
 PERKINS, A. A.
 PRICE, J. C.
 SATTERFIELD, H. C.
 SCHWARTZ, H. L.
 SAPP, C. O.
 STAFFORD, J. S.
 SMITH, J. K.
 SHULER, J. E.
 SCOTT, W. T.
 THOMPSON, E. G.
 WARD, J. K.
 WADDELL, C. E.
 WHISNANT, A. M.
 WESTMORELAND, J. B.
 WRENN, C.
 WYRICK, C. L.
 YOUNG, T. B.

Intramural Champions

1928

<i>Baseball</i>KAPPA SIGMA FRATERNITY
<i>Tag Football</i>PI KAPPA PHI FRATERNITY



LUTHER BYRD, *Director*



WALLACE SHELTON, *Director*

1929

<i>Basketball</i>CARR DORMITORY
<i>Indoor Track</i>"F" DORMITORY



Advertisements



YACKETY YACK

H A V E A C A M E L



A social success

Camels come to the aid of the party . . . *any*
party where the main idea is to be
joyous and carefree.

CAMELS

© 1929, R. J. Reynolds Tobacco
Company, Winston-Salem, N. C.

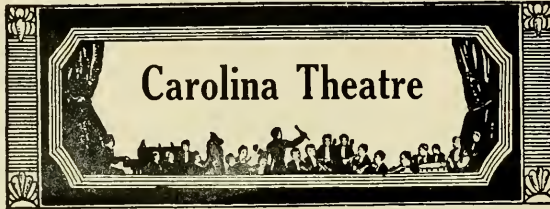

Progressive Amusement
for
Progressive People

One of the Public-Savenger Theaters

VARSVITY CLOTHES
for the
COLLEGE MAN

Hand Tailored and
Sold Exclusively by



*"Nationally Known—
Justly Famous"*

Klutz Building

DIAMONDS

PEARLS

PRECIOUS STONES

WATCHES, CLOCKS, SILVERWARE

—
Our 36th Year
—

Schiffman's

ESTABLISHED 1893

LEADING JEWELERS GREENSBORO

The

EDWARDS & BROUGHTON COMPANY

EXTENDS TO THE YACKETY-YACK STAFF

AND THE STUDENTS OF THE UNIVERSITY

FRIENDLY GREETINGS AND BEST WISHES FOR A YEAR BOOK
COMMENSURATE WITH THE DIGNITY OF THE UNIVERSITY
AND THE BEAUTY OF ITS CAMPUS



EDWARDS & BROUGHTON
COMPANY

Complete Annual Service

RALEIGH, NORTH CAROLINA



**WOOTTEN
AND
MOULTON**

Photographers

**P O R T R A I T
H O M E P O R T R A I T
C O L L E G E A N N U A L S
C O M M E R C I A L
P H O T O G R A P H E R S**

**FORT BRAGG, N. C.
NEW BERN, N. C.
CHAPEL HILL, N. C.**



DON'T GO WANTING

- If you want to get HAPPY buy an Atwater Kent Radio
If you want to get HOT buy our *Coal*.
If you want to get LIGHT buy *Mazda Lamps*
If you want to get COLD buy a *Frigidaire*.
If you want to get CLEAN use our *Water*.
If you want to get good cooked food use *Electricity*.
If you want to get a Real Electric Range get Universal.
If you want to get the best service in 'Town

Come to the

UNIVERSITY CONSOLIDATED PLANTS

ELECTRIC AND WATER DIVISION

Phone 6161 Day or Night

Clothes In Typical College Manner!

Styles and qualities that will appeal to the college man are featured in the Vanstory store.

More than forty years of honest merchandising has made this Greensboro institution "The Carolinas' Greatest Store for Men and Boys."

Vanstory
CLOTHING COMPANY
C. H. McKNIGHT, PRES. & MGR.

Jefferson Standard Building

Patterson Bros.



GREETINGS

TO

THE

CLASS OF

1929



Patterson Bros.

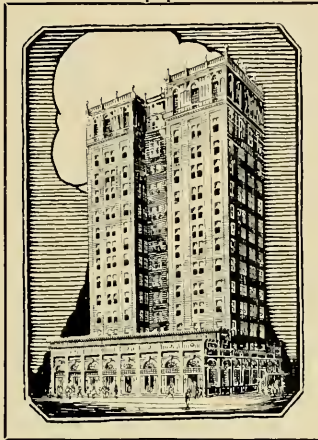

The
**WASHINGTON-DUKE
 HOTEL**

THE gathering place for you and your friends. An establishment that is ever alert to extend a warm welcome to everyone. Make this your headquarters. Three hundred modern rooms and bath. Tariff beginning at Two Fifty. Excellent Dining Room and Coffee Shop.

Courtesy—Service—Good Food

H. F. JOHNSON, *Manager*

DURHAM, N. C.

The Electric Button---

STEPPING through countless generations, the mythical force which performs magical wonders for the hero of the Arabian Knights is found in the wall switch of every modern home, industrial establishment and business enterprise.

This power today moves mountains with the ease that it whips an egg. There is hardly a task left that cannot be fulfilled completely, more quickly and at a less cost by the use of electric power.

From the energy controlled by the switch on your wall you can light your home, cook your meals, refrigerate your food, sweep your rugs, wash and iron your clothes, pump your water and put a permanent wave in your hair.

And this power, coming to you over copper wires reflects the untiring energy that is maintained that you may have service.

CAROLINA POWER AND LIGHT COMPANY

Forget Something?

Your class ring? A book you will need? Some Spaulding Athletic Equipment?

We serve you as an undergraduate and as an alumnus. Anything you need in school, in business, and in play.

Send for it!

THE BOOK EXCHANGE

Two Convenient Locations

Down Street

In Center of Campus

A Department of U. C. S. P.

EAT

WAVERLY ICE CREAM

"Made its way by the way it's made"

For Sale by

EUBANKS DRUG CO.



Manufactured by

Waverly Ice Cream Co., Inc.

DURHAM, N. C.

Ford

STROWD MOTOR CO.

Ford Products

Since 1914

We Appreciate
Your Patronage

—The Advertisers believe in Carolina.

—Show them we believe in them, too.



Patronize Our Advertisers

Charles Bruning
President

K. Murck
Vice-President

Cable Address
"Nybluprint"

Codes
A. B. C. 5th Edition
Liebers Bentley's

Charles Bruning Co., Inc.

MANUFACTURERS

*Architects and Engineers
Supplies, Instruments
and Equipment
Sensitized Papers*

HOME OFFICE

96-102 Reade St.
NEW YORK

Branches
New York
Chicago
Los Angeles

Newark
Boston
Detroit
Pittsburg
Miami

*Standard Groceries at Lower
Prices*



Saves for the Nation

CHAPEL HILL, N. C.

Ry

Meet Me at

**SUTTON'S
DRUG STORE**

"The Student Drug Store"

**KODAKS, VICTROLAS,
RADIOS, ATHLETIC
GOODS**

And Everything Found in
an Up-to-Date
Stationery Store

**University Book
& Stationery Co.**

J. LINWOOD SUTTON, Prop.
Sutton Bldg.

**PRITCHARD-
PATTERSON, INC.**

University Outfitters
CHAPEL HILL, N. C.

**CHEROKEE BRICK
COMPANY**

Manufacturers and Distributors
Annual Capacity Over
20,000,000

RALEIGH, N. C.

Since 1885

This Company has been serving
a vast clientele in North Carolina,
and this ripe experience, coupled
with a complete modern equipment,
is at your command.

Correspondence Invited
The Seeman Printery

INCORPORATED
DURHAM, N. C.

**HOTEL SIR WALTER
RALEIGH, N. C.**



*North Carolina's Largest and
Best Hotel*

350 ROOMS 350 BATHS
EXCELLENT DINING ROOM

**THE GREENSBORO
DAILY NEWS**

One of the outstanding newspapers of the South, published in a progressive state, for a progressive people.

There is more of interest in the daily newspapers today than ever before in the history of journalism.

This newspaper presents the news, all of it, in an attractive way; a newspaper complete, easy to read, thoroughly enjoyed and appreciated by over thirty-five thousand paid subscribers embracing all classes, and the total is constantly increasing.

Circulation Dept.

Greensboro Daily News
Greensboro, N. C.

S M O K E

**HAV-A-TAMPA
CIGARS**

**THE LARGEST SELLER
ON THE HILL**

On Sale at All Stores

I. L. Sears Tobacco Co.

Distributors

Phone L-4461 Durham, N. C.

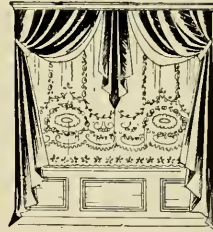

Dignity - Beauty

Quality

For the Home

**MORRISON-NEESE
FURNITURE CO.**

GREENSBORO, N. C.

CHARLOTTE
ENGRAVING
Co.

CHARLOTTE, N.C.

Designers
Engravers

1929
YACKETY
YACK

THE TRUE ATMOSPHERE OF SCHOOL AND COLLEGE



WE endeavor, in producing school annuals, to render a helpful and constructive service directed toward enabling a student staff to get out a representative, distinctive book *within their budget*.

In connection with our new and modern printing plant we maintain a large Art and Service Department where page borders, cover designs, division pages, and complete decorative and illustrative motifs are created and worked out.

The
QUEEN CITY PRINTING COMPANY
Where Better Printing Costs Less
CHARLOTTE, N. C.



A COMPLETE SERVICE FOR SCHOOL PUBLICATIONS

PRINTERS OF THE YACKETY-YACK.



We Want to Say—

THANKS

Our hope is that those who have earned their sheepskins and are about to enter that unlimited number in the

*Freshman Class of
Professional and Business
Life*

will add to their memory of "Carolina" and the "Hill" just a thought of a service this department has tried to give.

Good Luck to those that depart—we *Welcome* those that return and to those that are to COME we assure a LAUNDRY SERVICE that *Satisfies*. High Quality of Work as well as the lowest possible price consistent with good work, is our motto.

For a "Clean Game" always

LAUNDRY DEPARTMENT

*University Consolidated Service
Plants*

Gate-
way
to

Sure
Protection



Pilot
Protection
helps
you
Keep
First Things
First

—
There's a
PILOT LIFE
Policy for
every
Protection
need.

—
At the
Gateway
of life
enlist the
co-operation
of this
time-tested
Home
Company

Pilot Life Insurance Co.

GREENSBORO, N. C.







