

East and Central Africa | Recent floods

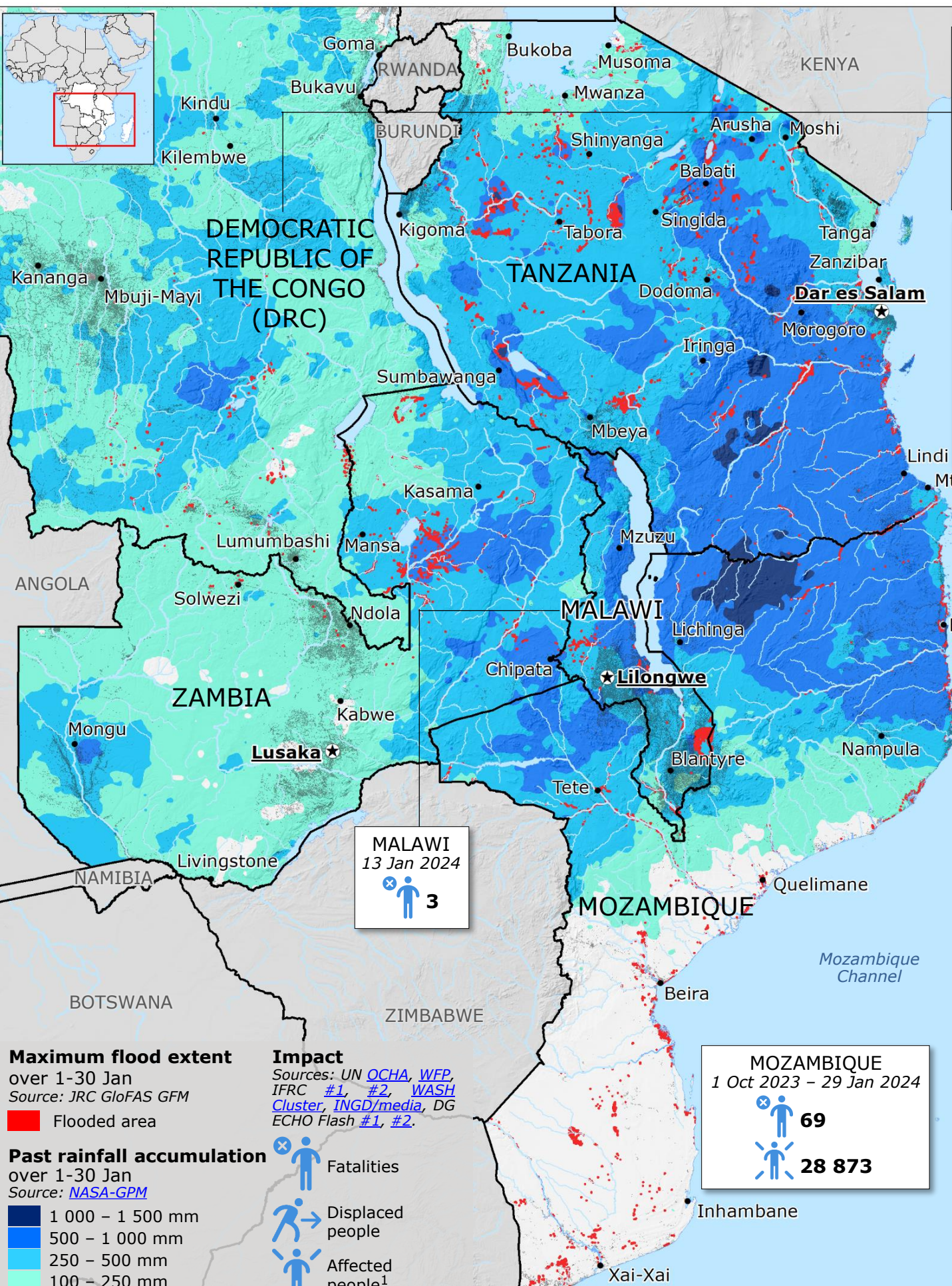
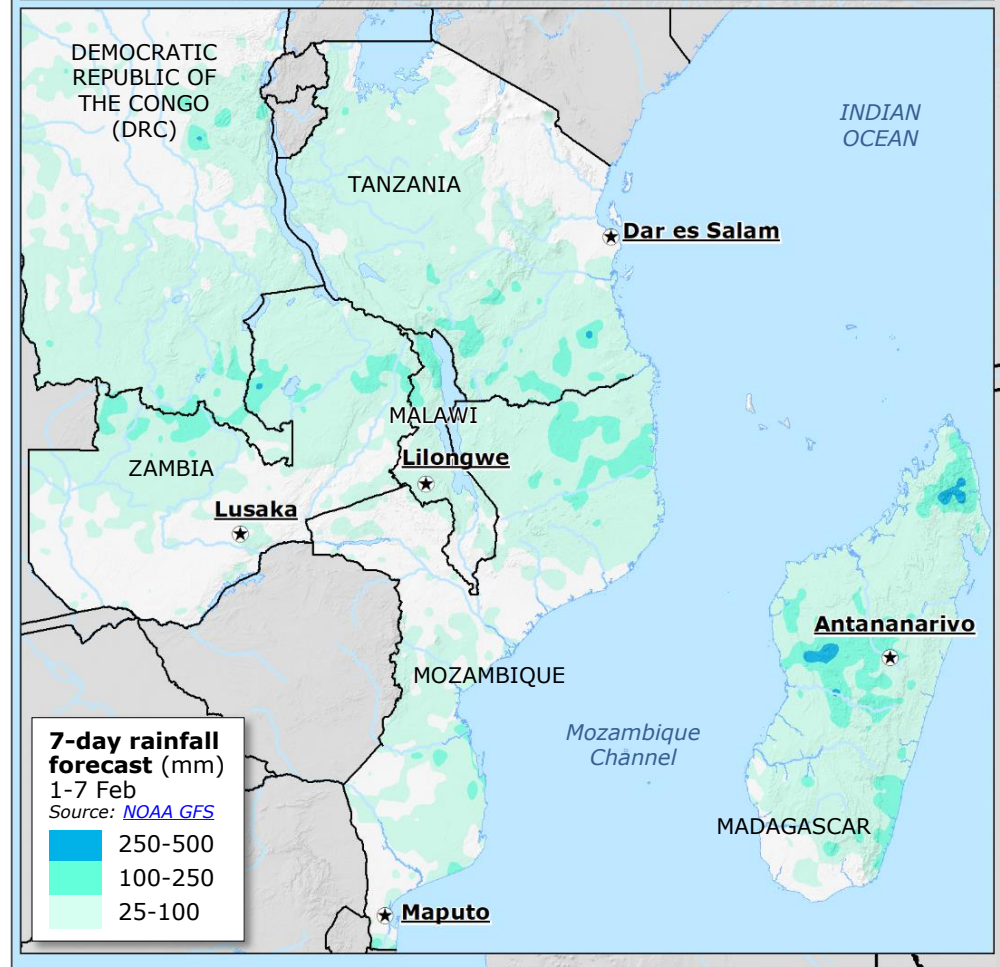
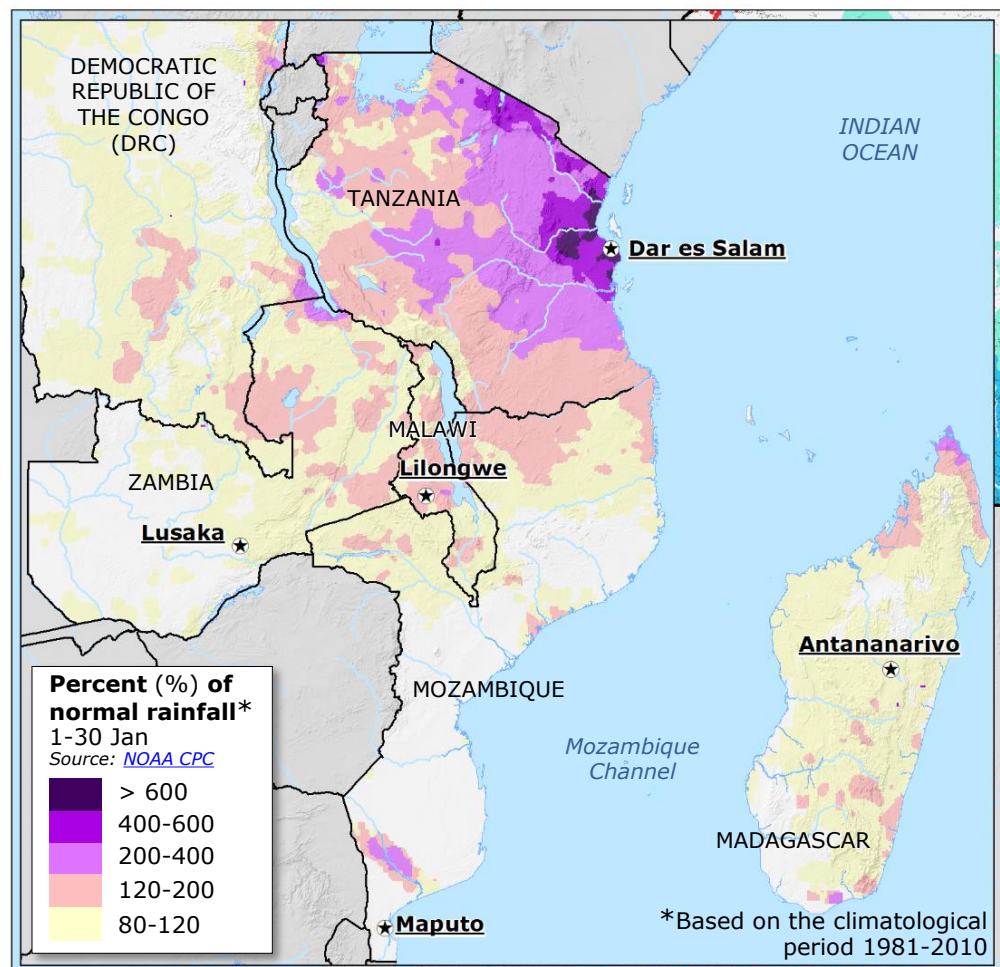

DRC
15 Nov 2023 – 24 Jan 2024

- >300
- 2.1 million
- 98 299

TANZANIA
Nov 2023 – 24 Jan 2024

- 130
- 5 600*
- 44 000¹
- 6 202

*Evacuated people

MALAWI
13 Jan 2024

- 3

MOZAMBIQUE
1 Oct 2023 – 29 Jan 2024

- 69
- 28 873

MADAGASCAR²
Jan 2024

- 28
- 21 374
- 42 481
- 7 043

¹Including people in need.
²Impact mainly due to the tropical cyclone [ALVARO](#).