

# MAN SHOT RESULT OF HONKING AUTO HORN!

CITY NEWS  
2 EDITION  
CENTS

## The Glendale Evening News

LEADING NEWSPAPER OF THE SAN FERNANDO VALLEY

WEATHER: Fair.

LENDALE, LOS ANGELES COUNTY, CALIFORNIA, FRIDAY, NOVEMBER 30, 1923

Sixteen Pages

VOL. XIX. NO. 78

WORLD  
NEWS  
BY LEASED WIRE

### FIGHT OVER NOISES AT MIDNIGHT ENDS IN SHOOTING

Wallace W. Brown Local Man, Under Arrest; L. A. Resident Wounded

The sad ending of one Thanksgiving party was related to Chief of Police J. D. Fraser this morning, and as a result Wallace W. Brown, 721 West California street is under arrest at headquarters charged with assault and battery with intent to kill, and J. M. Barnett, 110 East Fifty-fifth street, Los Angeles, lies in a local hospital in a very critical condition, from wounds inflicted by a revolver in the hands of Brown.

According to the stories related to the chief, Barnett and his wife had been spending the day at the home of Mr. and Mrs. L. Wilson, 325 North Concord avenue. Leaving the Wilson home just before midnight, Barnett walked uptown and got his car from a local garage, returned for his wife and honked his horn outside the Wilson residence to attract her attention. His wife apparently did not hear him, for he kept the noise up.

Receive Complaint  
A complaint was received from one of the neighbors shortly after midnight about the noise Barnett was making and, ten minutes later, it was reported that there had been shooting. Detective Sergeant Blake and Officers Claxton, Hedrick and Kenyon were detailed and, on arrival at Concord street, found that, in the meantime, Brown, who lives on the corner of California avenue and Concord street, had been awakened, and shouted to Barnett to stop honking his horn.

According to the report, an argument followed, and Brown got up and dressed, took his revolver and went to the Barnett car. Barnett evidently saw him approaching, for he left his car and walked across the street. The argument led to blows, Brown claiming that Barnett struck him and knocked him down twice. Brown, who is a former police officer in Los Angeles, then fired, in self-protection, asserts, the bullet hitting Barnett in the stomach.

Bullet Lodges in Spine  
Barnett was taken to a local hospital, where an X-ray showed that the bullet had lodged in the spine. Little hope is held out for his recovery.

Brown was arraigned in police court this morning and is held pending the outcome of Barnett's injuries. If the wound proves fatal, a charge of murder will probably be filed against him.

According to the story told by the participants in the affair, Barnett was sitting at the wheel of his car awaiting his wife, who was walking out the driveway with Mr. and Mrs. Wilson. He noticed Brown walking toward him, and got out of the car and walked across the street to meet him.

An argument ensued and the next thing the three witnesses heard a shot, according to their story, and Barnett fell to the ground. They rushed to his assistance, they say, but were halted by Brown, who threatened to shoot them also. They returned to the house and phoned Dr. C. F. Tuomey, 318 Griswold street, who attended the injured man.

Brown states that Barnett struck him and that he fired in self defense, shooting low to

(Continued on page 3)

Stirred By Music Guest at Dinner Commits Suicide  
SEATTLE, Nov. 30.—Up-happy after a long illness, and wrought up to a high emotional pitch by music he had been listening to, Dr. Albert F. Mattice, oculist, ended his life Thursday evening with a bullet sent through his brain at the home of Dr. F. B. Whiting, in the midst of a Thanksgiving entertainment.  
As the final bars of Bach's "Largo" died away, Dr. Mattice's shot rang out, just two minutes after he had finished playing a clarinet solo himself. Death was almost instantaneous.

### Governor M'Cray Under Indictment of County Grand Jury

INDIANAPOLIS, Nov. 30.—Warren T. McCray, governor of Indiana, whose financial affairs have been under investigation for many weeks, was indicted by the Marion county grand jury in its report to the Marion county circuit court today.

Eight separate true bills with 191 counts were returned against McCray, which included charges of grand larceny, embezzlement and forgery. Among other charges the governor was indicted for embezzling \$155,000 from the state board of agriculture.

### IRENE CASTLE ONCE AGAIN MARRIED

Dancer Becomes Bride of Society Man Prominent As Polo Player

CHICAGO, Nov. 30.—Irene Castle, the dancer, was married here last night to Frederick McLaughlin, her third husband.

McLaughlin is a son of the late W. F. McLaughlin, coffee king, and is known in society circles of half a dozen cities as a polo star. The marriage took place in McLaughlin's bachelor apartment. McLaughlin is reputed to be a millionaire.

Clever Horseman  
"Freddie," as McLaughlin is affectionately called in society, has kept dowager and debutante alike astute with his skillful horsemanship ever since he took to polo. As a member of the Onwentsia polo team he is said to have had more falls from his ponies and fewer hurts than any other rider. McLaughlin gave society something else to talk about when a divorce ended his first marriage to the beautiful Helen Kennar Wylie of Baltimore, Md. He got the decree in 1910, charging desertion.

During the war, "Freddie," as a major, commanded the 333d Machine Gun battalion in France.

On Way to Coast  
McLaughlin and his bride departed last night for the Pacific coast on their honeymoon. They will sail soon for some unknown Pacific destination.

Irene Castle Treman was granted a divorce July 12 by the Seine tribunal in France from Captain Robert Treman, rich resident of Ithaca, N. Y. All three of her husbands were soldiers, her first husband, Vernon Castle, having been a military aviator in the Canadian air force.

It was with Vernon Castle that she danced her way into fame and several fortunes.

### Industrial Accidents Stir Labor Secretary

WASHINGTON, Nov. 30.—Alarmed by the startling increase in industrial accidents this year, Secretary of Labor Davis today called upon the governors of twelve important industrial states to send representatives to a conference at the department of labor on December 3.

The states are Illinois, Maine, Maryland, Massachusetts, Michigan, Minnesota, New Jersey, New York, Ohio, Pennsylvania, Virginia and Wisconsin.

### Turkey Day Program Breaks Jail Routine

SAN QUENTIN, Nov. 30.—Prison routine was resumed here today, following the annual Thanksgiving track and field meet for penitentiary prisoners.  
Among the leading contenders and winners in various races were prisoners who recently underwent gland transplantation operations. Several of the runners in a fifty-yard dash were more than 70 years old.

### RACERS MAY MEET

PARIS, Nov. 30.—Pierre Wertheimer, owner of Epimard, France's champion three-year-old horse which was recently beaten in England, will sail for New York tomorrow on a business trip but may arrange an international turf contest while in America.

# CAR ON MONTROSE LINE RUNS AWAY; TWO INJURED IN CRASH

## PROGRAM BY FARM BLOC OFFERED

Legislative Scheme Now Outlined to Protect Farmers' Interests

By WM. K. HUTCHINSON For International News Service

WASHINGTON, Nov. 30.—The interests of American farmers will be amply protected in the coming session of congress under a tentative program of legislation drafted today by two congressional farm blocs.

Revision of tax laws, shifting more of the tax burdens from the poor to the rich, and heavy reduction in transportation costs will be the chief planks in this program, according to Senator Arthur Capper, Republican, of Kansas, chairman of the senate farm bloc. This program will be finally adopted at a meeting of farm bloc members as soon as congress convenes.

Capper announced a tentative legislative program, favored by farm leaders in all sections of the country. It included:

1.—Revision of tax laws, with the reduction of taxes on incomes under \$10,000 as the immediate goal, and the placing of heavy taxes on all inheritances and those securities now listed as tax exempt.

2.—Partial revision of the Esch-Cummings act with repeal of the so-called rate guarantee clause and such legislative action as is necessary to bring lower freight rates.

3.—Creation of an agricultural export corporation, probably with a capitalization of \$100,000,000, to expand export trade.

4.—Endorsement of the cooperative marketing movement by providing wide government credit facilities.

While this will be the chief farm bloc program, Capper declared, other measures would be supported, such as the "truth in fabric" bill and others which failed of passage in the last congress.

Capper declared a revision of tax laws also was necessary.

"There will be plenty of support for movements to reduce taxes," he said. "In my opinion, the farm blocs will see that full justice is done to the taxpayer on incomes under \$10,000."

## Coalition Government New Chancellor's Aim

BERLIN, Nov. 30.—Dr. Wilhelm Marx, chancellor-designate, was engaged today in completing the formation of a minority coalition government. Dr. Marx is a centrist—a member of the clerical party. He hoped to be able to introduce his new ministry to the Reichstag tomorrow.

The partial slate revealed that places had been offered to members of the clerical, German People's and Democratic parties. It was understood efforts were being made to induce Gustav Stresemann to accept the post of foreign secretary. He was chancellor in the former government.

## Police Hold Man in Probe of Fatal Fire

CHICAGO, Nov. 30.—Henry Peters, 45, estranged husband of Mrs. Mary Peters, whose rooming house burned early Thanksgiving day and cremated an aged couple, John and Josie Coyne, today was held by police pending the coroner's inquest.  
Mrs. Peters told police she had driven her husband away from the house a week ago and that he threatened then to get even. She said also that she heard his voice raised in a quarrel in the street in front of the house a half hour before the fire.

## Old Fashioned Maids And Matrons To Be Hostesses



## HARTZ TELLS OF TRAGIC ACCIDENT

Auto Driver Relates His Part in Tragedy at Beverly Speedway

LOS ANGELES, Nov. 30.—Harry Hartz, driver of the "death car" that killed two men and seriously injured another on the Beverly Hills speedway yesterday afternoon before the start of the Thanksgiving day race, was summoned to the sheriff's office today to make a detailed statement of his part in the greswome tragedy.

Under Sheriff Biscailuz, in charge of the official investigation of the accident, stated that Hartz' appearance at the sheriff's office was at his order, but solely for the purpose of obtaining his complete statement.

## Two Dead, One Hurt

Arrangements were also being made today by the coroner's office for an inquest over the bodies of Russell Hughes, newspaper photographer, and George S. Wade, Sr., millionaire Kansas City sportsman who were struck down and killed by Hartz' speeding machine a few minutes before the race started. George Leo of Indianapolis, and mechanic for the Duesenberg machine, also was struck by Hartz' car and suffered a broken right leg.

A conflict in the statements of speedway officials and other witnesses to the accident concerning Hartz' speed and the assertion of Starter Fred Wagner that Hartz evidently disregarded a warning given to the drivers as they lined up for the start, caused Biscailuz to make a thorough investigation.

## Told to "Go Ahead"

"I told Starter Wagner that I wanted to make a couple of test laps," said Hartz today. "Wagner told me to go ahead. Drivers frequently make test trips before a race. Jimmy Murphy did it at Indianapolis. I had a little carburetor trouble and wanted to try it out."

"I may have been doing 100 miles an hour on the back stretch but I wasn't going that fast when the accident took place. I shifted (Continued on page 5)

## Committees Plan Stabilization of German Finances

PARIS, Nov. 30.—The inter-allied reparations commission today decided to appoint two committees of experts to study the indemnity question. The United States will be invited to participate.

One committee of experts will study methods of stabilizing the Reich budget and currency; the other will reevaluate Germany's resources abroad and study methods of utilizing them.

According to the semi-official Temps, France opposes the presence of German experts upon the committees but welcomes the participation of Americans.

## Rum Running Pact Nearing Completion

LONDON, Nov. 30.—Foreign officials said today they expected the United States and Great Britain to announce the completion of the "rum running treaty" within forty-eight hours.



A group of Glendale women, members of the Glendale Music Club, in costumes of the long ago, who will appear tomorrow afternoon at the Colonial tea at the Mattison B. Jones home. In the upper picture, top row, left to right: Mesdames May C. Church, Charles Marleence, Emma Burket; seated, left to right, Mesdames Calvin Whiting and Mabel Franklin Ocker. In the lower picture appear Mrs. Spencer Robinson (seated) and Mrs. Mattison B. Jones.

## Wonderful Collection of Aged Costumes and Treasured Heirlooms on Display for Benefit of Music Club Fund

Beautifully gowned old-fashioned maids and matrons will be hostesses Saturday afternoon at the attractive Southern home of Mr. and Mrs. Mattison B. Jones at 727 Kenneth road. It will be a Colonial tea for the benefit of the federation fund of the Glendale Music Club, of which Mrs. Jones is president.

Mrs. Mabel Franklin Ocker is to preside over a wonderful collection of antiques, heirlooms and treasured keepsakes, loaned by members and friends of the club. There will be quaintly fashioned gowns of years ago; beautiful pieces of jewelry many years old; antique furniture; and many other interesting old things.

## Wonderful Gowns

Those receiving and a number of the entertainers will appear in wonderful gowns, some of which are said to be over 100 years old. Among the old gowns worn will be two very charming ones, originally of the fourteen gowns included in the wedding trousseau of Mayor Spencer Robinson's mother. These dresses were worn

## MAN RISKS LIFE IN WILD RIDE TO CATCH SPEEDING TROLLEY, PREVENT WRECK

Runaway Caught Between Two Engines and Smashed to Pieces on Glendale Avenue, South of Lexington Drive

By H. THOMPSON RICH Of The Evening News Staff.

A spectacular wreck on the Glendale & Montrose Verdugo Woodlands line at 8:30 o'clock this morning sandwiched a runaway trolley car between a northbound Union Pacific locomotive and No. 22 of the electric line, the big new fifty-ton engine recently shipped from Pittsburg.

The crash completely demolished the runaway, reducing it to kindling wood and tangled steel. E. M. Bainbridge, a Union Pacific employe, who risked his life in the wild ride from Verdugo Woodlands in an effort to catch the fleeing trolley car, was taken to the Glendale Research hospital gravely injured.

Preston L. Hatch, manager of the Glendale & Montrose Railway company, has received a report from the hospital showing that Mr. Bainbridge suffered the fracture of six lower ribs together with puncture of the lungs and other injuries, from which he is not expected to recover.

For hours following the wreck, Glendale avenue for a half block south of Lexington drive was littered with debris, while a crew of twenty men toiled to clear the track. Meanwhile traffic was held up and great crowds of people gathered to witness the aftermath of the crash.

Fortunately, one of the company's trolleys was north of the wreck zone, so that communication was maintained by exchanging passengers bound to and from Verdugo Woodlands and Montrose.

O. D. Annis, another employe of the Union Pacific Railway company, was aboard No. 22 at the time of the crash. Mr. Hatch states, as was R. E. Mead, superintendent in charge of Union Pacific construction now in progress. Minor injuries were suffered by Mr. Annis, while Mr. Mead is reported to have escaped unscathed.

## Brakes Failed to Work

The wreck occurred as a result of air brakes on the trolley car failing to work, Mr. Hatch reported, following a preliminary investigation. This car had been on a siding at Verdugo Woodlands, in back of No. 22. The men ran out No. 22, then ran out the trolley car, which was needed below. It was at this moment that the air brakes failed and the car started on its wild plunge into the heart of Glendale.

Realizing a serious accident was imminent, the three men boarded No. 22 and started after the flying trolley car, which had already attained a

high speed. At 40 miles or more an hour they thundered on down the valley, tearing around sharp curves without slackening their desperate speed.

Meanwhile, a Union Pacific locomotive, drawing a load of freight, was slowly proceeding north through Glendale on the same track, while above in the foothills that brakeless runaway hurtled on down to certain destruction.

Slowly No. 22 gained on the flying car. At last they caught it—only to see loam ahead of them that heavy Union Pacific freight locomotive, slowly puffing along.

The brakes of No. 22 went on with a shriek. The Union Pacific engine set hers with a groan and jolted to a stop. But No. 22 could not be held, and howling as she slid over the rails with locked wheels, she crashed into that mass of steel ahead, cushioned by the luckless trolley car in between.

Witnesses say that the impact was terrific, and that for some moments later the scene was enveloped in dust. When the dust settled it was seen that the trolley car had been completely demolished and that Mr. Bainbridge was in a desperate condition.

Not waiting for an ambulance, an auto was commandeered and he was rushed to the Glendale Research hospital, unconscious and bleeding at the mouth.

Mr. Hatch places the damage in excess of \$10,000.

(Continued on page 8)

## Captive Priest Saved by Chinese Soldiers

SHANGHAI, Nov. 30.—Father Frederick, French Catholic priest, was rescued from the bandits who three weeks ago captured him and held him for ransom.

The rescue was effected by the Twentieth regiment of the Chinese army near Chucheng in Santung province.

In the fighting which preceded the rescue the commanding officer of the Twentieth regiment was seriously wounded. Other casualties were not reported.

## LATEST NEWS

SOVIETS INVESTIGATE BIRTH CONTROL  
MOSCOW, Nov. 30.—Soviet Commissar of Health Simassko today appointed a special commission to investigate birth control. It was reported Professor Sacharov has discovered a new serum which induces temporary sterility in female animals.

GERMAN SEPARATISTS TAKE COBLENZ  
COBLENZ, Germany, Nov. 30.—Seven hundred separatists, headed by Dr. Hans Dorten, occupied Coblenz today.

ALASKA VALLEYS SWEEPED BY FLOODS  
NOME, Alaska, Nov. 30.—Heavy damage from floods was reported today from the Isonzo and Tagliamento valleys. Four bridges collapsed. Much of the countryside is inundated. Houses are flooded in Trieste and Grandis.

DENY PLEA FOR PRESS TOLLS BOOST  
SAN FRANCISCO, Nov. 30.—The railroad commission today denied the application of the Western Union Telegraph company for authority to increase the rates and tolls for press dispatches within the state of California, holding that the proposed increase in rates, which have been made effective in thirty-seven states, is not justified.

**C. M. BRIGGS & CO.**  
DESIGNERS, BUILDERS  
AND CONTRACTORS  
PLAN DEPARTMENT  
FINANCING  
Office 105 1/2 S. Central Avenue  
Phone Glen. 2800  
Res. 705 West Fairmont St.

**AWNINGS**  
MADE TO ORDER  
GLENDALE AWNING  
& TENT CO.  
W. T. GILLIAM, Sole Owner  
222 S. Brand, Phone Glen. 184

**Our Invalid Coach**  
Promptly  
Responds to Calls  
Day or Night  
Phone Glendale 860

**JEWEL CITY**  
UNDERTAKING  
COMPANY  
Inc.  
Mr. and Mrs. J. E. Phillips  
202 N. Brand, Glendale, Cal.

**GABRIEL**  
SNUBBERS  
E. W. CIZEK AUTO  
ELECTRIC CO.  
Brand at Colorado  
Glendale, Calif.  
Phone Glen. 5  
Thru Service We Grow

**Josephine Des Mazes**  
HATS  
and  
HOSIERY  
We Carry the Famous  
MISSION KNIT STOCKINGS  
in a variety of shades  
and prices.  
Hats Remodeled  
218 East Broadway  
Court Shop No. 2

Ask for  
**Glendale**  
ICE CREAM  
It's the Best

**Drs. Eble & Eble**  
Palmer School Chiropractors  
Specialists in  
Nervous and Chronic Diseases  
225 S. Louise Street  
(Opposite High School)  
Phone Day or Night, Glen. 3455  
Have Your Spine X-Rayed

**Dr. Marienee**  
Optometrist—Oculist  
Reliability, Quality, Service  
20 YEARS A SPECIALIST  
Own Complete Grinding Plant—  
Phone for Appointment—Office  
Glendale 2924-J, Res. Glen. 39-J  
116 EAST BROADWAY

**Dr. Warren Z. Newton**  
EYE STRAIN SPECIALIST  
OPTOMETRIST  
Optical Department With  
Arthur H. Doherty  
121 NORTH BRAND BLVD.  
Office, 111 E. Broadway, Glen. 52  
Res. 349 W. Milford, Glen. 2657-W  
Walter E. Watkins, M. D.  
HOMOEOPATHIC PHYSICIAN  
Special Attention to Diseases of  
Children  
Hours, 10-12 a. m., 2-5 p. m.  
GLENDALE CALIFORNIA

**JAMES A. BELVEA, M. D.**  
Nervous and Mental Diseases  
Suite 4 and 5, Central Bldg., 111  
E. Broadway, Glendale, Calif.  
Residence Phone Glen. 1222-W  
Office Phone Glen. 2500, Office  
Hours, 10 to 12; 2 to 5, or by  
appointment.

Phone Glendale 909  
**DR. H. R. BOYER**  
PHYSICIAN AND SURGEON  
See, Trust & Savings Bank Bldg.  
Office Hours, 2 p. m. to 5 p. m.  
or by Appointment  
125 W. Milford, Res. Ph. Gl. 1207

Phone Glendale 1129  
**HARRY V. BROWN, M. D.**  
**DAVID A. BAKER, M. D.**  
Physicians and Surgeons  
Office 115 Wilson Ave., near  
Brand Blvd., Ground Floor. Of-  
fice Hours, 2 to 4 p. m. or by  
Appointment.

**FLOYD F. THOMPSON,**  
M. D.  
143 N. Brand Blvd., Glendale  
Glendale 87

**Glendale Evening News**  
Entered as second-class matter  
January 12, 1922, at the postoffice  
at Glendale, Calif., under act of  
Congress of March 3, 1879. Pub-  
lished daily except Sunday.

**ACME**  
CESSPOOL CO.  
CESSPOOL CLEANING  
307 N. Commonwealth, L. A.  
Phone Drexel 5159

**Personal Mention**

Mrs. Nellie Masters of 1313 Campbell street spent Thanksgiving with her son and daughter-in-law, Mr. and Mrs. Roy W. Masters of Long Beach.

Mrs. A. L. Bancroft of 1423 South Brand boulevard was hostess at a Thanksgiving dinner yesterday, her guests being Mrs. Roy Bancroft and son and daughter, Peter and Anna.

Mr. and Mrs. A. L. Ferguson and daughter, Eleanor, of 525 North Jackson street, spent Thanksgiving with Mrs. Ferguson's parents, Dr. and Mrs. J. J. Dickover in Santa Barbara.

E. W. Hayward of 307 North Kenwood street, who has been in the east on a business trip for the past several months, returned here yesterday in order to spend Thanksgiving with Mrs. Hayward and family.

Mr. and Mrs. J. B. LaRock of 643 North Howard street were the dinner guests on Wednesday of Dr. and Mrs. E. Buck at their home at Redondo Beach. On Thanksgiving they were the guests of Mr. and Mrs. Henry Messner of Los Angeles.

Mrs. Allie Anderson of the Golden West Sanitarium, located at 1125 East California avenue, is having the pleasure of a visit from her father, Walter Taylor, of Lubbock, Tex. Mr. Taylor has been here for several weeks and likes Glendale so well he has decided to spend the winter here.

Mr. and Mrs. H. F. Fryer of 935 North Louise street, accompanied by their son and daughter-in-law, Mr. and Mrs. Wallace Fryer, and son of 434 West Dryden street, motored Thursday to Pomona, where Mr. and Mrs. H. F. Fryer spent Thanksgiving with Mrs. Fryer's sister, Mrs. J. M. Fryer, and Mr. and Mrs. Wallace Fryer were the guests of Mrs. Fryer's sister, Mrs. Curtis Boettcher.

A happy Thanksgiving day reunion took place yesterday at the home of Mr. and Mrs. Frank B. Reichenbach at 1516 South Gardner avenue, where they are entertaining their old friends, Dr. and Mrs. Edward B. Stoddard of Chicago, Ill. Mr. and Mrs. Stoddard arrived Tuesday and are going to leave permanently in Southern California. They are delighted with Glendale and may possibly locate here.

**DANCE**  
DECEMBER 1st  
With the  
GLENDALE JOLLY BACHELORS  
I. O. O. F. Hall  
201-A W. Broadway  
Music by  
Kelly's Shrine Club Orchestra  
Management:  
DONALDSON & BURGESS  
Office, Glen. 214

**TREES, SHRUBS, ROSE**  
BUSHES, PLANTS, BULBS,  
FERTILIZERS, SPRAYERS,  
LAWN MOWERS, ETC.  
Lawns Put in  
BROADWAY NURSERY & SEED  
STORE  
Griffin & Sydenham  
626 E. Broadway, Glen. 2500-J

**SAND and GRAVEL**  
CONTRACTORS  
Buy your rock, sand and gravel  
from  
DALE PEET  
337 West Lexington Drive  
Office, Glen. 421-J; Res. 1192-J  
Office, Glen. 214

**D. W. Humphrey, M. D.**  
Phone—Res., Glen. 1265-W  
Office, Glen. 214  
Diseases of Colon and Rectum  
A Specialty  
Hours—10 to 12 a. m. 2 to 4 and  
7 to 8 p. m.  
100-A North Brand Blvd.

**Dr. Isabell Biddle**  
Osteopathic Physician  
Announcing the opening of her  
office, 107 1/2 S. Brand Blvd.  
Phone Glendale 3299  
GLENDALE, CALIF.  
Diseases of Women and Children  
Electro Therapy Dietetics

**The Florentine Shoppe**  
HEMSTITCHING EXCLUSIVE  
Hand-made Underthings—Step-  
ins—Bloomers, Negligees, Boudoir  
Caps, etc. Made to Order.  
MRS. FERRAULT  
144-A So. Brand Blvd. Uptairs.

**Expert Piano Tuning**  
GUARANTEED  
Phone Glen. 1562-J  
L. Ambrosch, Glendale, Calif.  
1021 East Lexington Drive

**STEVENS'**  
PAINT STORE  
PATTON'S SUN PROOF  
PAINTS  
PITCAIRN VARNISHES  
Window Shades, Roofing, Glass  
WALL PAPER  
PLASTER BOARD  
\$80 M. Sq. Ft.  
217 E. BROADWAY  
Phone Glen. 1757

**Emerson School of Self-Expression**  
730-732 So. Glendale Ave.  
Glendale 970-W  
"The School That Is Different"  
Music—Public Speaking—Drama—Dance  
Evelyn M. S. Labadie, B. S., B. O., Director

**S. P. TAXI AND TRANSFER CO. (Not Inc.)**  
Authorized Taxi and Baggage Agent. S. P. E. R. Baggage  
checked from your home. Res. Phone Glen. 2566-J.  
**115 W. Broadway Phone Glen. 150**

**SOCIAL EVENTS**

**Sorority Affair**  
Misses Eunice and Agnes Caldwell and their mother, Mrs. W. F. Caldwell of 336 West Wilson avenue, were Thanksgiving hostesses again this year, entertaining on Tuesday night with a bountiful turkey dinner for members of the Gamma Kappa Theta sorority of Occidental college. They gave a similar affair last year at Thanksgiving time and the college girls had been eagerly anticipating the dinner for several weeks.

A color scheme of yellow and white was used on the table. Yellow and white chrysanthemums were the flowers in the center and favor baskets and place cards in harmonizing shades marked the place.

A company of thirty enjoyed the five-course dinner and later attended the theatre.

Mrs. Caldwell was assisted by Mrs. J. A. Leake and daughter Edna, Mrs. McGregor and Miss McGregor and Mrs. Haines.

The sorority girls present were Marjorie Paup, Louise Wimmer, Eleanor Lytle, Elsa Trinkler, Margaret Wilson, Frances Link, Loretta Wheat, M. I. de J. M. Hilt, Miss Hilt, Lucie Carney, Lorraine Czerniski, Mary Mussen, Lenora Brown, Annabel Dunn, Adrian Enright, Ethel McCulloch, Anna Grace McCunn, Gertrude McCunn, Marie Savage, Ruth Armstrong, Lois Armstrong, Helen Shewwood, Dorothy Davis, Marjorie Bailey, Mildred Davis, Viola Craigmile, Eva Brinklaw, the two Misses Caldwell and the housemother, Mrs. Hoff Lang.

**Fine Program**  
Compliments have been showered on Mrs. B. Pierson for her Thanksgiving program presented Tuesday night at the Harrower Laboratory, which she had arranged consisting of historical tableaux and musical numbers.

Mr. Thurkettle, ventriloquist, delighted those present with three numbers. This was followed by the presentation of several historical tableaux under the direction of Mrs. Pierson and Miss Ophelia Roach. They were The Landing of the Pilgrims, Civil War, Uncle Tom's Cabin and the Burial of Caesar.

At the conclusion of the program, members of the staff presented Mr. and Mrs. Pierson with a lovely suitcase to take with them on their trip to Florida, where they are to represent the Harrower Laboratory.

**Shower Honoree**  
Mrs. C. D. Shattuck and daughter, Mrs. E. O. Kiefer were hostesses Tuesday afternoon at a prettily planned, turkey shower, complimenting Mrs. Jess Flower. Over thirty friends of the hostess and honoree were delightfully entertained at the Shattuck home at 320 West Myrtle street.

Graceful bouquets of beautiful fall flowers were effectively used in decorating the various rooms. Decorations in the autumn shades greeted the guests in the dining room where a luncheon was served and Mrs. Flower showered with many pretty gifts. The gifts were presented to the honoree in an artistically decorated cradle.

The afternoon was devoted to playing games and an informal social hour.

**Bridge Affair**  
Mr. and Mrs. C. M. Harrison of 606 North Isabel street entertained Tuesday night with a pleasant bridge party at their home. A delicious buffet supper was served and the guests enjoyed an hour of informal dancing, following the game.

Invited guests included Mr. and Mrs. Wm. Mathisen, Mr. and Mrs. F. N. Kopp, Mr. and Mrs. William Reid, Mrs. Irene Saxon, S. Krammer, J. C. Hollywood, Mr. and Mrs. Howard Van Den Vouver of Glendale.

**Legion Auxiliary**  
At the regular meeting of the American Legion Auxiliary Monday night, December 3, nominations for officers for the coming year will be made. It is announced that Mrs. Margaret Kaeding, president, will be in charge of the meeting. All charter members are urged to be in attendance, as the auxiliary is to apply for a permanent charter and several matters of vital importance will be discussed.

**Dinner Hostess**  
Palm Villa, the home of Mrs. Adelaide Imler for the past twenty-seven years, was the scene of a family gathering and an elaborate Thanksgiving dinner yesterday when Mrs. Imler was hostess to ten members of her family.

Covers were laid for Mr. and Mrs. Frank Porter Stearns of Burbank, Mr. and Mrs. Eugene Imler and daughter, Adelaide Jeannie, Mr. and Mrs. John J. Hickman, Miss Marjorie Imler and Mesdames Kenney and Cooke, and the hostess, Mrs. Adelaide Imler.

**Turkey Dinner**  
A 1 o'clock turkey dinner celebrated Thanksgiving day at the E. U. Emery home at 329 North Kenwood street.

Pinpointias and red and yellow favors decorated the dinner table, on which places were marked for Mr. and Mrs. J. O. Eaton and daughter, Mary Jane; Mr. and Mrs. Alvin Brown, Lynn Keady, Miss Olive Belle Emery and Mr. and Mrs. E. U. Emery.

**Fathers' Night**  
The Colorado street P. T. A. of which Mrs. S. L. Gillian is president will celebrate "Fathers' Night" Friday, December 7, at the school. A program will be given by the pupils of the school and at 7:30 o'clock arrangements are being made for a moving picture. Refreshments will be served.

**Housewarming**  
Mr. and Mrs. Jesse H. Flower of 437 West California avenue opened their new home yesterday for a family dinner party.

Their guests were Mrs. Flower's mother, Mrs. Mary L. Potter, and son, George A. Potter, and cousin, Eugene Hoy of Long Beach. Another brother, Charles Potter of Bakersfield, was unable to be present.

**File Finger Prints of Million Criminals**  
WASHINGTON, Nov. 30.—The national capital has become the world's greatest clearing house for information and identification of criminals.

The finger prints and Bertillon measures of more than 1,000,000 persons who are either actual criminals or who have been arrested on suspicion of committing serious crimes are now on file in the Washington investigation of the department of justice and this enormous library of criminal identification is being added to daily.

Chinese eat red-hot periwinkles in place of "hot dogs."

**Saturday and Saturday Evening**  
**EXCEPTIONAL HOSIERY and UNDERWEAR SELLING**  
New styles and new prices, quality and prices that will command attention from the most shrewd buyers of women's and children's fine hosiery and underwear.

**Women's Silk and Fiber Hose**  
A special Gordon Dye Hose, splendid weight and finish, in black, white and new shoe shades, at a pair  
**\$1.00**

**Women's Pure Silk Hose**  
Full fashioned pure silk hose and Gordon Dye semi-fashioned. Black, white and newest Fall shades. All sizes. A pair  
**\$1.50**

**Women's Full Fashioned Pure Silk Dependable Hose**  
A special value in the better grades of women's hosiery—such well known lines as Allen A. and Ironclad—lines that are known for superior finish and wearing qualities, a pair  
**\$1.95**

**Gordon Dye H-300 Hose**  
A hose for discriminating trade. Better quality, fit and finish—full fashioned—pure thread silk. Black, white and best Fall hues—a pair  
**\$2.50**

**Children's Sport Socks**  
A good quality three-quarter sport socks with checked heather cuff tops, full of snap and style. Colors are black, cordovan and putty. Sizes from 6 to 9 1/2. Saturday and Saturday evening only for  
**39c**

**Women's Silk Underwear**  
What could be nicer for a present than dainty silk underwear—and these prices will make Christmas buying easy—  
Dainty Silk Vests  
at, each  
**\$1.95**  
Silk Bloomers to match, each  
**\$2.95**

**Women's Flannelette Night Gowns**  
The kind you like—made of good material, cut good and full—neatly designed and trimmed—and reasonably priced. Full cut gowns at  
**\$1.29, \$1.45, \$1.95 Each**

**LAUDERDALE'S**  
Irish Linen Store  
117 North Brand Blvd., Glendale  
"The Store of Dependable Merchandise"

**BAIRD TELLS OF CITY BOND COST**  
Borrowing Power On Glendale's Present Valuation Is \$4,513,000, Claim

A. L. Baird, president of the Valley Mortgage Co., speaking before the Kiwanis club at their luncheon in the Tuesday Afternoon club today, declared that the present bonded indebtedness of Glendale is \$988,750, as against an assessed valuation of \$30,920,000. The total bonded indebtedness which the city can assume on this valuation, he declared, is \$4,513,000, leaving a margin yet which Glendale can issue bonds against of \$3,525,000, which he claimed would make the sewer bonds that are to be voted on at the coming election on January 8, 1924, a most attractive investment to buyers.

The greater part of today's meeting was given over to hearing reports of the recent district convention of Kiwanis at Fresno. The election of Fred Deal as district lieutenant governor was received with intense satisfaction by the members, and Mr. Deal, speaking in his new capacity, told the members of the plans for the coming year. Among others who spoke of the convention were Ole Anderson of the music and education committee; Frank Echols, chairman of the classification committee, and Lyman P. Clark, former president.

**Officer Injured in Chase After Speeder**  
Sutton L. Parks of Lankershim had two important engagements Thanksgiving morning. One was to deliver some turkey to a customer in Glendale, the other was to take his family to San Pedro for Thanksgiving dinner. In order to fill both dates he must hurry. And hurry he did, to the extent of 38 miles an hour going north on Brand.

**Burglaries Reported to Police Department**  
Several burglary reports were received by the police last night but in most cases they proved to be false alarms, the intruders being frightened away before the arrivals of the officers.

**Shirt Service**  
For particular men. Our shirts are made of soft-feeling, long-wearing materials. Stripes or allover effects. Tailored large enough to give comfort at prices small enough to be comfortable.

**BIRTHS**  
Mr. and Mrs. Frederic Thomson announce the arrival of a nine and one-half pound girl at the San Fernando hospital on Tuesday, November 27, 1923. Mrs. Thomson was formerly Miss Roberta Hopping of Glendale.

**THREE OPERATIONS**  
The following patients underwent minor surgical operations at the Glendale Sanitarium and Hospital this morning: H. B. Rushing, 364 West Broadway; Mrs. G. A. Frazier, 587 West Stocker street; Ward Martin, 901 East Lomita avenue.

**DEATHS--FUNERALS**

**WILLIAM C. CAMERON**  
Funeral services for William C. Cameron who died Tuesday night, November 27, 1923, from injuries received in a collision with a Southern Pacific train, were to be held at 3 o'clock this afternoon in the chapel of Kiefer & Eyerick on East Broadway. Interment was to take place in Forest Lawn Memorial park.

**HAROLD W. CLIFTON**  
Funeral services for Harold W. Clifton, who died Wednesday, November 28, 1923, at a local hospital, will be held at 2 o'clock Saturday afternoon in the Little Church of the Flowers in Forest Lawn Memorial park. The Kiefer & Eyerick Undertaking company is in charge.

**MISS LEILA MAY McNEBB**  
Miss Leila May McNeBB died yesterday, Thursday, November 29, 1923, at the family home in Sunland. She was 37 years of age at the time of her death and was a native of Ohio. He resided at 121 West Cypress street.

She had lived in California seven years.  
Surviving her are her mother, Mrs. Hattie McNeBB, two sisters, Mary Louise McNeBB, Mrs. Florence Laughlin of Los Angeles, and a brother, Frank A. McNeBB.

Funeral arrangements will be announced later by the Kiefer & Eyerick Undertaking company.

**INFANT'S DEATH**  
The infant son of Mr. and Mrs. Russell T. Hatfield of 1119 East Chestnut street died yesterday, Thursday, November 29, 1923.

Funeral services will be announced later by the Kiefer & Eyerick Undertaking company.

**Minor Injuries Mark Turkey Day Crashes**

Holiday crowds invariably cause an increase in the number of accidents reported, and Thanksgiving was no exception, but fortunately all reported were of a minor character, and no one was seriously injured.

Barry Frank James, age 3, of 534 Windsor road, was hit by a car driven by Howard Dukes of Hawthorne, at 4:45 Thanksgiving afternoon in front of the boy's home. He was taken to the Glendale Sanitarium and Hospital where medical attention was given him and he was later able to return to his home. His left leg was broken.

George Anderson, 345 West Burnett, was slightly injured at 1:15 the same afternoon when struck by a car driven by Carrie Welle Coats, 369 North Ridge-wood avenue, Los Angeles, at the corner of Glendale and Park avenues.

Several other minor crashes were reported which did not entail casualties of any description.

Pain of a colicky character in the right flank often signifies appendicitis. Go to bed with an ice bag 'til the doctor comes. Purgatives are not needed.

Portuguese were the first to visit Africa and steal the natives for slaves.

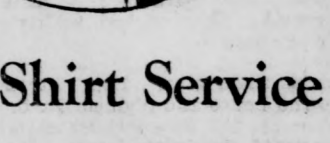

**Shirt Service**  
For particular men. Our shirts are made of soft-feeling, long-wearing materials. Stripes or allover effects. Tailored large enough to give comfort at prices small enough to be comfortable.

**BIRTHS**  
Mr. and Mrs. Frederic Thomson announce the arrival of a nine and one-half pound girl at the San Fernando hospital on Tuesday, November 27, 1923. Mrs. Thomson was formerly Miss Roberta Hopping of Glendale.

**75c**  
**Glendale**  
Haberdashery  
134 South Brand  
Correct Haberdashery

BURBANK CHRISTMAS NEXT TO BE OBSERVED

Kids Looking Ahead to Big Community Program By Kiwanis Club

Now that this year's Thanksgiving day is with its ancestors, Burbank is concentrating on the Community Christmas program...

To Organize New P. T. A. The organization of four new parent-teacher associations is planned. Only two such bodies are now in existence within the city limits...

Coburn Tells Cat Tale The story of Billie, the collie dog of Mr. and Mrs. J. Powell of Princeton, Indiana, who journeyed 1500 miles to regain his former home...

Better Treatment for Stray Dogs Advocated Editor The Evening News—A few days ago you gave noted mention of an Airedale dog who saved the life of a small child and this tells the story:

Aspirant for Presidency On Meal Ticket Reveals Rough Draft of Platform

By H. THOMPSON RICH Of The Evening News Staff

Professor Xavius Zantippe, presidential nominee on the celebrated meal ticket, which carries the backing of local restaurant men and a 20 per cent discount in any of their establishments...

"My platform, as I have reason to believe, will appeal to the masses," declared the learned professor, before the delegation of newspaper men and professional experts who swarmed to his piazza...

"Pasadena I have appeared by continuing to invite them to hold their yearly Tournament of Roses, though I have been advised that such a concentration of fragrance germinates an aerial alcohol in distinct violation of the Volstead act."

Soothes Los Angeles "Los Angeles has been soothed by giving them better car service to Glendale. As for Tujunga, feeling that their interests will be adequately cared for by August September, Esq., who is running for president in competition with myself, I have done nothing further than assure his supporters that in the event they care to throw their support to me, I will tender Mr. September, on election, the post of secretary of the interior. I therefore announce my platform as follows:

- 1.—All for Glendale and Glendale for all. 2.—A large river for Los Angeles county. 3.—Legislation to compel tender steaks. 4.—Location in Glendale of a large egg factory. 5.—Establishment in Tujunga of the borough form of government. 6.—Compulsory smiles from blondes. 7.—Noless soup. 8.—Idleness with pay. 9.—Longer evenings. 10.—Less rain. 11.—More holidays. 12.—The mystery plank (wanted, best suggestions, not over ten words; address Professor Xavius Zantippe, care of Evening News).

EAGLE ROCK LAUNCH MOVE TO BAN SANITARIUM

Establishment of Rest Home Rouses Protests from City Residents

Protest is being made by Eagle Rock residents against the establishment in this community of another sanitarium or "rest home," the claim being that such institutions in the residential section should not be permitted.

Local and Personal The High School Girl Reserves hiked to Roberts' camp Saturday, November 17, with their advisor, Miss Margery Wilson.

Mr. and Mrs. J. S. Hutchins of Sheldon, Iowa, recent arrivals in Eagle Rock, are spending some time with their children, Lester H. Hutchins of Paloma avenue and Rev. J. H. Hutchins of Pasadena.

School List Grows With an average of a name a day being constantly added to the Eagle Rock school list, the total of \$50 at this time may be expected to materially increase, according to C. W. Preston, superintendent.

DOLLAR SHOE SALE

SOME EXCEPTIONAL VALUES OFFERED TO YOU THE NEXT FOUR DAYS

It Will Pay You Well to Buy As Many Pairs As You Can

CELEBRATING WITH THE BIGGEST DOLLAR'S WORTH OF FOOT COVERING YOUR DOLLAR EVER PURCHASED.

BETTER BUY NOW!

"MONEY TALKS!" IF SO, TOMORROW YOUR DOLLAR SCREAMS. BRING IT HERE TOMORROW AND SEE HOW FAR IT WILL GO.

Infant's Child's and Misses' Barefoot Sandals

Either in Smoked Elk or Tan Lotus. Special for Thursday only—

\$1.00

Sizes from 5 to 2

Women's All Black and Brown Kid Comfy Slippers, padded leather soles—

\$1.00

Infant's, Child's and Misses' Play Oxfords

Either in Smoked Elk or Tan Lotus. Special—

\$1.00

All Sizes.

WOMEN'S ONE-STRAP BLACK KID SLIPPERS

Made with leather soles; all sizes, only—

\$1.00

SATIN BOUDOIR SLIPPERS

Made of good grade satin, quilted, padded soles, ten different colors, a \$2.00 value on sale

\$1.00

Pair

WOMEN'S BLACK KID LACE BOOTS

\$6 and \$7 Values

\$1.00

All Sizes

Open Saturday Night Until 9 o'Clock

Kafateria Shoe Store

126 No. Brand, Glendale

Home of the Famous Stutz Dress Shoe for Men—\$4.85.

Quick Service. Courteous Treatment.

16 Stores in California

REVOLT SEETHES IN U. S. SENATE

Progressive Faction Up in Arms; Cummins Holding Two Main Posts

By WILLIAM K. HUTCHINSON For International News Service WASHINGTON, Nov. 30.—While the Democrats are sitting tight and watching with keen enjoyment the troubles the Republicans are having in trying to organize the sixty-eighth congress...

BUSINESS CALLS FOR MORE SPACE

Lewis Jewelry Co. Enlarges Store to Accommodate Increasing Trade

So rapid has been the growth of the Lewis Jewelry company's store at 135 North Brand boulevard, according to F. C. Butler, manager, that the rear wall is now being taken out to admit an additional 15x19 feet of space.

FIGHT LOOMS IN COMING CONGRESS

Progressive Group Drafting Legislative Demands for Next Session

For International News Service WASHINGTON, Nov. 30.—Out of a series of conferences that are practically continuous on both senate and house sides of the capitol, there has emerged a tentative draft of a legislative program which the militant little progressive group in the new congress will endeavor to put through in the new session.

Stage Demonstration of Honey Brand Hams

A demonstration of the Honey Brand of ham, bacon and sausage will be held all day Saturday at the Ideal market in San Seelig's store at 135 North Brand boulevard, announces W. G. Williams, Pacific coast representative of the Parker-Webb company of Detroit, Mich., who are opening up the western territory for this line through Colladay & Company of Los Angeles.

Honking Auto Horn Cause of Shooting

(Continued From Page 1) latest killing him if possible. A report from the hospital state that Barnett's condition is unchanged.

Cookman to Speak at Bankers' Club Meet

Prof. Alfred Cookman, local scientist, will speak tonight to the Federal Reserve Bankers' club in the American Legion building in Los Angeles on the subject of "Spiders and Reptiles of California."

Only 20 More Shopping Days Until Xmas

to choose Gifts of Jewelry

—They should be selected with care. Feel free to come into this Glendale jewelry store and make your selections in a careful and leisurely manner. We'll cheerfully lay aside any merchandise you select for a small deposit down.

—At Cole's you'll find a complete assortment of desirable gifts at exceptionally low prices.

- La Tausca Pearls, Diamond Rings, Signet Rings, Bracelets, Scarf Pins, Cuff Links, Pendants, Mesh Bags and Coin Purses, Folding Ivory Manicure Sets, Vanity Boxes, Fraternal Emblems, Cut Glass, Candle Sticks, Hand Painted China, Silverware, Etc., Etc.

R. L. COLE, Jeweler

106 E. Broadway—Just a Step from Broadway and Brand Phone Glen. 2116-J Glendale, California

Confidential Credit Extended

Organize Chapter of Sigma Chi Fraternity

The organization of a Glendale Chapter of Sigma Chi Fraternity is being perfected in an effort to gather together members from various universities to perfect an alumni body to co-operate with other chapters.

Honking Auto Horn Cause of Shooting

(Continued From Page 1) latest killing him if possible. A report from the hospital state that Barnett's condition is unchanged.

Honking Auto Horn Cause of Shooting

(Continued From Page 1) latest killing him if possible. A report from the hospital state that Barnett's condition is unchanged.

Honking Auto Horn Cause of Shooting

(Continued From Page 1) latest killing him if possible. A report from the hospital state that Barnett's condition is unchanged.

Honking Auto Horn Cause of Shooting

(Continued From Page 1) latest killing him if possible. A report from the hospital state that Barnett's condition is unchanged.

Honking Auto Horn Cause of Shooting

(Continued From Page 1) latest killing him if possible. A report from the hospital state that Barnett's condition is unchanged.

Democracy May Trade

The Progressives were making overtures to Democratic leaders in the hope of arranging a coalition with the minority party to defeat the administration program.

Democracy May Trade

The Progressives were making overtures to Democratic leaders in the hope of arranging a coalition with the minority party to defeat the administration program.

Birds Inherit Calls they utter when in the nest, but in many instances learn the notes of the bird within sound of whose voices they have been reared.

Birds inherit calls they utter when in the nest, but in many instances learn the notes of the bird within sound of whose voices they have been reared.

Birds Inherit Calls they utter when in the nest, but in many instances learn the notes of the bird within sound of whose voices they have been reared.

Birds inherit calls they utter when in the nest, but in many instances learn the notes of the bird within sound of whose voices they have been reared.

Birds Inherit Calls they utter when in the nest, but in many instances learn the notes of the bird within sound of whose voices they have been reared.

Birds inherit calls they utter when in the nest, but in many instances learn the notes of the bird within sound of whose voices they have been reared.

Birds Inherit Calls they utter when in the nest, but in many instances learn the notes of the bird within sound of whose voices they have been reared.

Birds inherit calls they utter when in the nest, but in many instances learn the notes of the bird within sound of whose voices they have been reared.

Birds Inherit Calls they utter when in the nest, but in many instances learn the notes of the bird within sound of whose voices they have been reared.

Birds inherit calls they utter when in the nest, but in many instances learn the notes of the bird within sound of whose voices they have been reared.

Birds Inherit Calls they utter when in the nest, but in many instances learn the notes of the bird within sound of whose voices they have been reared.

Birds inherit calls they utter when in the nest, but in many instances learn the notes of the bird within sound of whose voices they have been reared.

Birds Inherit Calls they utter when in the nest, but in many instances learn the notes of the bird within sound of whose voices they have been reared.

Birds inherit calls they utter when in the nest, but in many instances learn the notes of the bird within sound of whose voices they have been reared.

# COOLIDGE READY TO TELL POLICY

## Congress Message Secret; President Covers World Court In Document

By GEORGE R. HOLMES  
For International News Service  
WASHINGTON, Nov. 30.—President Coolidge's message to congress awaited by the nation with more interest than has attached to any state paper in years, has been placed in the hands of the public printer, a week in advance of its delivery.

Unusual secrecy has been observed in its preparation and not even the president's closest advisers are familiar with all the provisions of the document. The president has consulted widely but he has written it himself, and as finished, it represents the advice of the administration's best minds supplemented with Coolidge's own observations as to the state of public opinion.

From reliable sources, it is understood that Mr. Coolidge has succeeded in effecting a compromise on one of the most politically troublesome policies he has had to deal with in the preparation of his first message—the issue presented by the question of American entrance into the permanent court of international justice.

**Stand On World Court**  
President Coolidge is expected in authoritative Republican headquarters to endorse American adherence to the court as proposed by the late President Harding, but accompany his endorsement with the recommendation that distinct reservations be attached that are calculated to remove some of the present features of the court that are "objectionable to many Republicans."

These "objectionable features" are mainly concerned with the manner of election of judges.

As the court is now constituted the league council and assembly elects the judges and to a certain extent exercises supervision over its entire structure—a fact which prevented senate ratification of the project when it was first brought forward by the late President Harding.

Mr. Coolidge has been in frequent consultation the past few days with some of the court's most bitter foes, and as a result of his conference it is understood he has decided to recommend American adherence to the court on condition that the power to elect judges be transferred from the league to the court itself, or reposed in a separate international commission to be appointed by the participating powers. This would automatically remove most of the objections voiced against the proposal by senate irreconcilables.

**Fees May Yield**  
It is believed that with these conditions which would largely remove the court from the league's domination, the present pronounced opposition to the court would gradually disappear.

In any event, the advisers of Mr. Coolidge believe an acceptable compromise has been found in this manner of procedure—the Republican party, through President Coolidge and at the same time the "irreconcilables" are placated by the virtual removal of the court from the league's jurisdiction. It is understood the president also will recommend:

1—A heavy cut in taxation along the lines suggested by Secretary of the Treasury Mellon, but without specific endorsement of the Mellon plan as written. Mr. Coolidge, it is said, will be content to simply recommend a heavy cut.

2—A reiteration of the administration pledge of governmental economy and the recommendation to congress that it keep its appropriations cut to the bone.

**Favors Rail Merger**  
3—A recommendation that the nation's railroads be permitted voluntarily to undertake consolidation into regional systems; compulsory education as recommended by President Harding.

4—An endorsement of the plan to further restrict immigration by making the quotas of admissibles from each country contingent upon the 1890 population instead of the 1910 population as at present.

5—Recommendation of whatever coal legislation congress deems advisable under the report of the United States coal commission.

6—Recommendation of additional legislation to aid the farmer.

These points in the main are understood to constitute the frame-work of the first message.

## Jazz Band, Fox Trot at Italian Funeral

ROME, Nov. 30.—The amazing sight of couples fox trotting to the accompaniment of a jazz band round the bier of a funeral cortege caused the intervention of the police at Udine, in Northern Italy.

It was explained to the police that the funeral was that of a prominent barber, who in his will had requested that his body should be accompanied to the graveside by a jazz band playing the liveliest music obtainable. The funeral procession, it appeared, had started out decorously enough but the dance music at last proved irresistible to the younger couples, with the above result.

The police thereupon took upon themselves the management of the rest of the ceremony.

## FILM STAR DEAD

SAN ANTONIO, Nov. 30.—Miss Martha Mansfield, film star, who was burned about the body and face yesterday when a lighted match ignited her dress, died shortly before noon today from her burns.

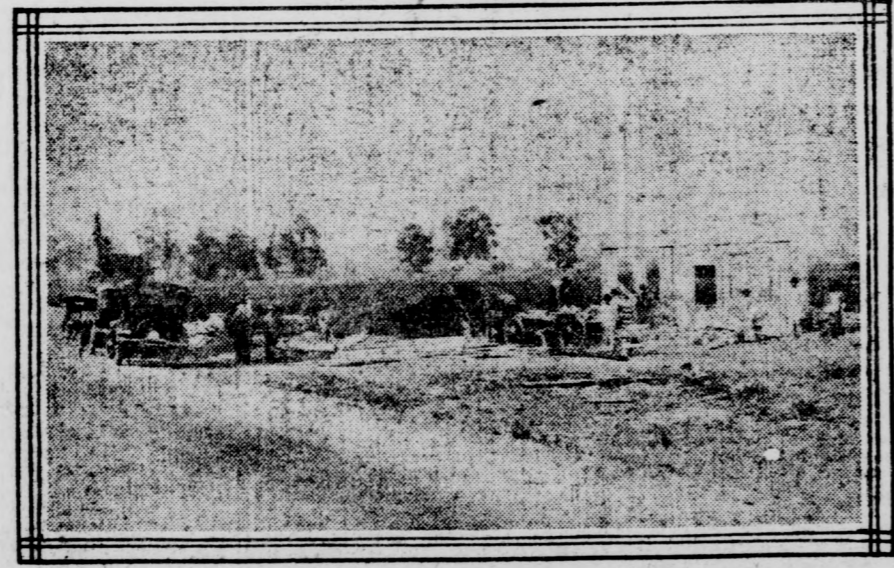
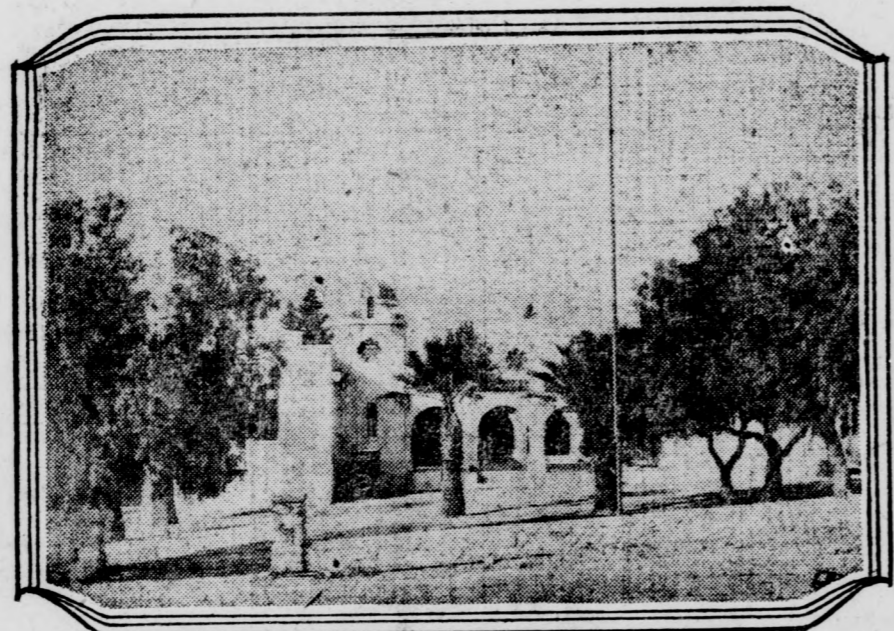
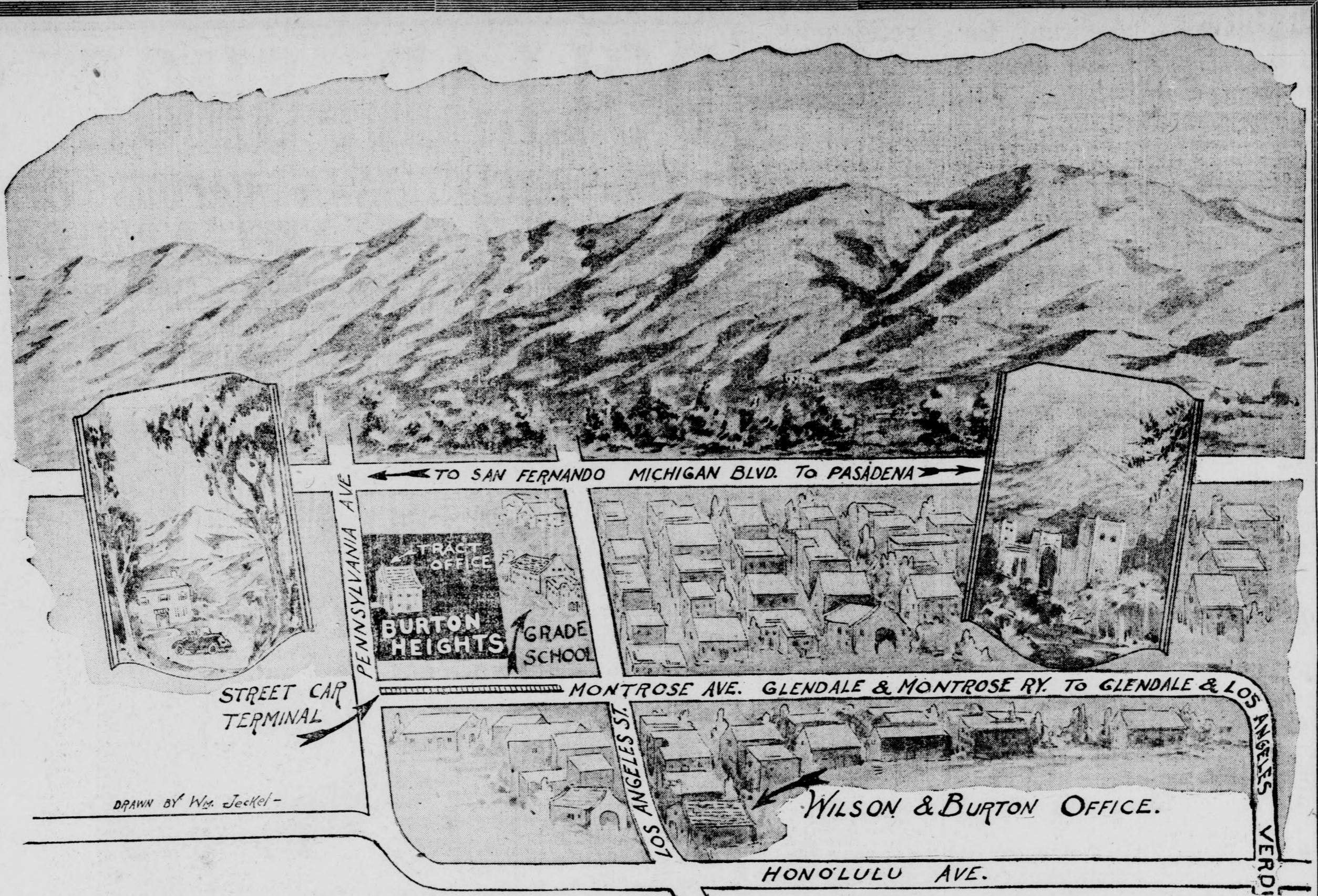

# BURTON HEIGHTS

YOU ARE INVITED TO BE OUR GUESTS  
And Enjoy An Appetizing

## BARBECUE, Sunday, Dec. 2

TO BE SUPPLIED BY THE NOTED  
**JOE ROMERO**

IN CELEBRATION OF THE OPENING OF THE

## "SUPREMELY BEAUTIFUL" SUBDIVISION

OF THE FAMOUS TOSCHKE VINEYARD  
On Pennsylvania Avenue, Just South of Michigan Boulevard in

## Delightful and Healthful—LA CRESCENTA—A California Paradise

Where a wonderful development is taking place and where values are increasing day by day, because this section is one of the most delightful and healthful in all of California, and all available lots are taken by home seekers in short order after they are put on the market.

This property is on newly paved Pennsylvania avenue, just south of Michigan boulevard, a concrete highway from Pasadena to San Fernando; within two blocks of a fine, new grade school and only one block from the new, up-to-the minute Glendale & Montrose car line, which will connect with the Los Angeles yellow car line on San Fernando road, giving excellent service to the city.

This is an exceptional opportunity to get a beautiful homesite in a delightful location. Get yours now before they are gone. Ten lots have already been sold, and the tract has not been opened.

WE GIVE A DEED INSTEAD OF A CONTRACT WHEN SALE IS CLOSED

**RESTRICTIONS \$2500**  
Temporary Homes Allowed For  
Three Years

### Remember:

Prices Reasonable. Terms Easy

**\$220 CASH**  
Buys Any One Of The Better Lots  
Balance Very Easy.

From Glendale drive out Verdugo Road to Honolulu Avenue, in Montrose, and continue on Honolulu to our tract office on Pennsylvania Avenue, just south of Michigan Boulevard, or take Glendale & Montrose car at Maryland and Broadway and get off at Pennsylvania Avenue. Don't try to drive over Montrose Avenue, for it has not been opened to automobile traffic.

FOLLOW THE BURTON HEIGHTS ARROW SIGNS POSTED EVERYWHERE  
Be sure to come out and enjoy a hearty meal and a good time.

### WILSON & BURTON

Offices  
San Fernando at Central Phone Glendale 3340  
Honolulu at Los Angeles Street,  
La Crescenta

### TWINING & MYERS

Offices  
227-A South Brand Boulevard Phone Glendale 3011  
Also at Tract Office  
La Crescenta

OWNERS AND SUBDIVIDERS  
A. C. Anderson - - - - - Sales Manager

**The Glendale Evening News**  
Published Daily Except Sunday  
A. T. COWAN, Publisher and Proprietor  
Office of Publication, 129 South Brand and Boulevard  
PHONE GLENDALE 152

THE GLENDALE EVENING NEWS HAS THE COMPLETE LEASED WIRE REPORT OF THE INTERNATIONAL NEWS SERVICE

Entered as second class matter, January 12, 1922, at the Postoffice at Glendale, Calif., under the Act of Congress of March 3, 1879

SUBSCRIPTION RATES—Single copy 2 cents; by carrier, one year \$5.00; six months \$2.75; three months \$1.40; one month 50 cents. Subscribers not receiving their paper before 7 p. m. will please call Glendale 132. MAIL SUBSCRIPTION—70 cents per month.

OFFICIAL NEWSPAPER OF THE CITY OF GLENDALE.

The Glendale Evening News will not be responsible for more than one incorrect insertion of any advertisement ordered for more than one time, nor will it guarantee accuracy or assume responsibility for errors occurring in telephone advertisements. No refund will be made on any advertisement ordered cancelled.

GLENDALE, CALIFORNIA, FRIDAY, NOVEMBER 30, 1923

**CLASSIFIED ADS**

To assure proper classification, copy for classified ads should be in this office before 11:30 a. m. on day of publication.

First insertion—Minimum charge, 30 cents, including 4 lines, counting 5 words to the line. Additional lines 5 cents per line.

Subsequent consecutive insertions, 5 cents per line. Minimum, 15 cents.

Ads inserted under "Announcements" are charged at the rate of 10 cents per line.

Not responsible for errors in ads received over telephone.

Not responsible for more than one incorrect insertion of advertisement.

No display advertising accepted on classified pages.

Office hours, 9 a. m. to 9:30 p. m., except Sunday.

129 South Brand Blvd. Phone Glendale 132.

**REAL ESTATE FOR SALE**  
GLENDALE PROPERTY

**HOUSE OF SERVICE**

5 room bungalow, south-west section. Nice little home at right price. \$1000. Easy terms.

4 room stucco house with detached garage, near South Adams. \$650. Only \$500 cash.

Stucco duplex, northeast section. Each side has large living room, fireplace, dining room with breakfast room, two bedrooms. Price, \$10,300. Terms.

Another duplex with built-in Murphy beds. In the southwest section, near Adams. Only \$2000 cash or good lot in Los Angeles.

Choice corner lot in Glendale Heights. \$1750. Terms.

**WALTER GRATIAS**  
House of Service  
612 East Broadway Glendale 3216

**ONE ACRE IN GLENDALE**

Ten minutes from Brand and Broadway. On concrete paved street, on car line, 2 blocks from school; stores close by; 3 room partly modern California home, 100 fruit trees, nearly all bearing; 100 grape vines variety of berries; chicken runs and house for 1000 or more chickens; water piped over entire place; gas, electricity and telephones. Will give good terms if desired. Would consider part cash and part exchange on Glendale property. Address Post Office Box No. 202, Glendale, Calif.

**THREE HOUSES ON LOT INCOME \$1620 PER ANNUM \$2500 WILL HANDLE PRICE \$9500**

CLOSE TO NEW HIGH SCHOOL  
**PARR & ZOOK**

102-A E. BROADWAY, GLEN 761-J

A BUCKY OF PEET, PAIR OF WINE; THIS IS THE PLACE TO CALL. MINE.

TWO HOUSES ON A CORNER LOT, improved with many assorted fruit trees, flowers, vines, etc. That is a mouthful, but doesn't half tell the story. These homes are built on a basement, hardwood floors; each has a bath; shake a leg if you want this, for it only takes \$2000 down—\$8000 total price.

**HAYWARD & McCARTNEY**  
142 S. Brand 1310 S. Brand  
Glen 1065 Glen 1151  
Open Sundays

**DID YOU SEE**

what \$1000 down will buy? New 5 room bungalow, in heart of Glendale, near school, on car line, with all the modern conveniences. \$1000 down, \$5000 total price.

**6 ROOM HOUSES**

One only, \$4650, \$2100 down, bal. \$40 per month.

One only, \$4750, \$1000 down, bal. like rent.

One only, \$5800, \$2000 down, bal. \$60 per month.

One only, \$6250, \$2000 down, bal. monthly.

One only, \$6950, \$1500 down, easy payment.

One only, \$6300, \$1000 down, two bedrooms.

One only, \$6200, \$1300 down, bal. monthly.

One only, \$6400, \$1350 down, \$50 per month.

One only, \$6500, \$1500 down, very attractive.

One only, \$6800, \$1500 down, bal. easy.

One only, \$6825, \$2000 down, bal. monthly.

Many others, higher priced, no better located. Open Sundays.

**SMITH & REDMAN**  
214 N. Brand Phone Glen. 646

**LOOKING FOR NEW FLAT BUILDING?**

Then see this four family stucco flat, three fine rooms, and one six room, one-half block from Brand Blvd. Income \$230 per month. Only \$10,000 cash required, balance \$100 per month, including interest. Open Sunday.

**SMITH & REDMAN**  
214 N. Brand Blvd. Tel. Glen. 646

**FURNITURE INCLUDED**

This beautiful 5-room home has 2 large bedrooms, commodious clothes closets, spacious kitchen, sleeping porch, fine oak floors, elegant Sir William interior finish, cozy real fireplace, floor furnace; large lot, fruit trees, big garage, pretty lawn; price including new furniture, only \$7775; \$2500 cash.

**RUSSELL GRAHAM**  
Open Evenings  
1120 E. Colorado Glendale 1348-M

**IT'S YOUR MOVE**

Don't blame us if you fail to get in on this fine investment. Think of it, a lot 75x200 on through street with two good houses bringing \$100 per mo. and room for four or five more and price is only \$10,000 and \$5000 down.

**FINLAY & PRESTON**  
131 So. Brand Glen. 1117

**2 HOUSES—\$5250**

Best bargain in Glendale. New, 4-room modern house, close-in, all hardwood floors, built-in refrigerator, auto heater, 2 bedrooms, 2 room house being erected on rear, lot 50x140, all for \$5250. \$2000 cash. Home Rental, 129 So. Central Ave., Cor. Ivy St.

**RUSSELL GRAHAM**  
Open Evenings  
1120 E. Colorado Glendale 1348-M

**BIG CORNER LOT**

On 4th street, 4 rooms, strictly modern, furnished house on each side. Lot 50x175. A good buy for \$4000; cash \$1600.

**INGLEDDUE REALTY CO.**  
632 1/2 E. Broadway, Glen. 3344

**MOVE RIGHT IN**

No need to buy furniture in this 4-room furnished house on each side. Lot 50x175. A good buy for \$4000; cash \$1600.

**INGLEDDUE REALTY CO.**  
632 1/2 E. Broadway, Glen. 3344

**CONTRACTORS, ATTENTION**

Are you looking for a good, cheap lot to build on? Here is a fine lot in a good location where you can make money. Price \$1650; cash \$900.

**REAL ESTATE FOR SALE**  
GLENDALE PROPERTY

**Your Opportunity**

One of the nicest 5 room and nook homes to be had, completely furnished with the best, even to floor pillows. This is located on Jackson Street, between Lexington and Dorchester, in the choicest. This can be had furnished for the price others are asking unfurnished. Price very attractive and terms can be arranged. See this Friday if you are looking for a bargain. Ask for Mr. Sweet. Terms, 1119 E. Broadway.

**J. E. BARNEY**  
Realtor Glen. 2590  
131 North Brand Sunday

**Dandy Little Home**

4 room bungalow, full sized lot, good location, \$2800, cash \$1000, bal. \$40 per mo. All improvements in and paid for.

**Here's Another 5 Room Bungalow**

New, this home is built up to the minute in every detail, lot 55x160, price \$6500, good terms. This place will hold its own for any one looking for a nice home.

**Crow & McCarrall**  
422 Lawson Bldg., Glen. 2413

**\$1000 CASH \$50 MONTH**

I have 6 new modern bungalows, different in location, close-in, 4 to 6 rooms; prices \$3500 to \$7500.

**A. O. Martin**  
640 West 1st St., Glen. 1061-J

**R. N. STRYKER**  
217 No. Brand Glendale 846

**A REAL HOME**

FOR SALE—New, one block from Central Avenue on Patterson, on corner lot, near school, 3 bedrooms, living room with real fireplace, built-in fixtures, dining room, kitchen, screened porch, hardwood floors, beautiful light fixtures, gas furnace, French windows complete with shades, very low occupancy; price, \$7500 net; \$2000 cash will handle. This is a REAL home at a reasonable price. See it by appointment, no telephone information. Call Glendale 284-W or Glendale 2847 for appointment.

**OUR BEST BUYS**

3 room home, screen porch and built-in, industrial section, a good buy. Only \$3500, \$750 down.

New, 4 large rooms, 2 bedrooms, hardwood floors, built-in, large garage, near new high school. A snap only \$5750, \$1200 down.

4 bedroom, 2 bath, hardwood floors, built-in, large garage, one block to car, near school. Very good. \$6500.

**BOURNE & LEE**  
212 1/2 N. Brand Blvd.

**THREE HOUSES ON LOT INCOME \$1620 PER ANNUM \$2500 WILL HANDLE PRICE \$9500**

CLOSE TO NEW HIGH SCHOOL  
**PARR & ZOOK**

102-A E. BROADWAY, GLEN 761-J

**TODD REALTY CO.**  
130 S. Glendale Ave. Glen. 741-W

**\$5750—\$1200 CASH**

This is a beautiful, strictly modern frame bungalow is located in the vicinity of new high school, and is surrounded by citrus trees. Street work all in and paid for.

**BLISS REALTY CO.**  
196-A E. Broadway, Glendale 761-R

**SEEING IS BELIEVING**

Look at this modern 5-room bungalow, on 817 North Louise St., \$7250. Large reception hall, real fireplace, large cement porch, nice lawn, and fruit trees. In excellent terms. Small cash payment. See it, 817 N. Louise, Phone Glen. 1516-M or Glen. 772.

**THIS IS A BARGAIN**

6 rooms and bath, large lot \$4500, close in, near Louise street, \$1500 cash, balance easier than rent. See it at 815 N. Louise St. or phone Glen. 3129.

New 6-room house, 2 bedrooms, real fireplace, all built-ins. In good residence section, close to bus line and walking distance of Brand and Broadway. \$2000 will handle.

**BOURNE & LEE**  
212 1/2 N. Brand

**BUY FROM OWNER**

In Verdugo Woodlands, 5 large rooms, hardwood floors throughout, fine level lot 75x180, \$2000 cash, balance easy. Owner 1520 East Colorado, Glendale 74.

**2 HOUSES, \$1700 CASH**

The best buy ever offered. Two houses with income of \$80 a month, and monthly payment is only \$55, including interest. Total price \$6200. Excellent location. Call for facts. Smith & Redman, 214 N. Brand Blvd., Phone Glen. 646

**GLENDALE AVE. IS HERE**

Don't let a little street work scare you, but you will have to hurry to get in on this fine investment. This will have some good buys that will make you money. Come and see us. 1400 S. Brand at Los Feliz - Glen. 1919-J

**CHAS. E. STANLEY CO.**  
115 NO. GLENDALE AVE. BUSINESS, RESIDENCE, INDUSTRIAL AND ACREAGE

If we haven't listed what you want, write to us. DEXMAN, 1119 E. Broadway, Phone Glen. 1423-W

**O. M. NEWBY**  
107 So. Central Glen. 2812

**FOR SALE—New duplex, 8 rooms** screen porch, double garage, lot 70x150, hardwood floors, built-in refrigerator, auto heater, 2 bedrooms, 2 room house being erected on rear, lot 50x140, all for \$5250. \$2000 cash. Home Rental, 129 So. Central Ave., Cor. Ivy St.

**FINLAY & PRESTON**  
131 So. Brand Glen. 1117

**WONDERFUL VIEW**

Beautiful little California house, 3 rooms, hardwood floors, built-in refrigerator, auto heater, 2 bedrooms, 2 room house being erected on rear, lot 50x140, all for \$5250. \$2000 cash. Home Rental, 129 So. Central Ave., Cor. Ivy St.

**COURT SITE**

4 room house on 2 lots 100x175, close in, \$6200. Terms: A bargain that will sell quick. 123 S. Central Ave., Corner Ivy Street.

**LOOK! LOOK!**

Great corner lot, 6-room house, complete in every detail, only \$4250—\$2500 cash, biggest bargain in Glendale. Phone Glen. 2150-J-3.

**INCOME FOR LIFE**

If you have \$5000 to invest in a fine duplex on each side, 4 rooms and nook on each side, real fireplace, hardwood floors, wren trees. Income of \$110 monthly. Price \$30,000; cash \$3000; balance \$75 a month, including interest.

**INGLEDDUE REALTY CO.**  
632 1/2 E. Broadway, Glen. 3344

**REAL ESTATE FOR SALE**  
GLENDALE PROPERTY

**HOMES OF REAL VALUE**

**A FIVE ROOM BUNGALOW WAY BELOW VALUE**

In excellent neighborhood—Big Living Room—Dining Room—Kitchen—Breakfast Room—Bath Room and TWO LARGE BEDROOMS—one with windows on three sides, and the other with windows opening two ways, built-in, and modern in every way.

**FOR A FEW DAYS ONLY AT \$6550**

Cash \$2300, balance arranged.

**BRAND NEW 7 ROOM HOME**

Only one block from New Union High School—Built by one of Glendale's Best Builders—Three large bedrooms—Breakfast Room—Extra Size Dining Room—Real Fire Place in Living Room—East Front Porch—Garage—\$3900 CASH.

**PRICED RIGHT AT \$8500**

—Cash to Handle \$2500—or will sell for Cash at 5% discount.

**GOOD STUCCO HOME ON FINE STREET**

N. W. Section—Five Large Rooms—The Bath and Sink—Real Fire Place—Beautiful Mountain View—\$3900. Like new. Call for terms. Neighborhood—\$8,000—TERMS.

**1/2 BLOCK FROM N. BRAND**

Well built home, in Excellent Condition on Lot 50x170—A STEAL AT \$6500—Easy Terms.

**Dietrich REALTY CO.**  
133 1/2 S. Brand Phone Glen. 2921

**ONE OF GLENDALE'S MOST BEAUTIFUL RESIDENCES**

Situated in a most exquisitely developed and trusted foothill site, this home is a masterpiece of architectural design, unobstructed view of valley and mountains, built on a large lot, close to Los Angeles. Colonial house, consisting of all large airy rooms; entrance hall with unusually attractive stucco finish in old ivory and solid mahogany; living room, which opens out into outdoor dining room and directly into the garden, has large fireplace and numerous windows overlooking the garden; breakfast room and directly into the garden, has large fireplace and numerous windows overlooking the garden; breakfast room and directly into the garden, has large fireplace and numerous windows overlooking the garden.

**NORTH LOUISE MOVE RIGHT IN**

This fine 6-room unfurnished home with 2 large bedrooms and sleeping porch is only 2 blocks from Brand Blvd. A large laundry porch, single door, built-in, oak floor, furnace and oak floors, breakfast room, built-in, large garage, flowers, fruit trees and grape arbor, add greatly to this bargain. This is a very valuable property for only \$5500. Furnished \$2500 cash. See lot alone is worth \$5,000. Call today. \$1000 Down.

**RUSSELL GRAHAM**  
1120 E. Colorado Glen. 1348-M

**CLOSE TO NEW POST-OFFICE SITE**

**GLENDALE HEIGHTS BEAUTIFUL STUCCO HOME, 5 ROOMS, BATH, GARAGE, HARDWOOD FLOORS, BUILT-IN FEATURES, PRICE \$6500—\$3500 DOWN. CONSIDER A GOOD BUILDING LOT AS PART PAYMENT. SEE OWNER, 1234 PRINCETON DRIVE.**

**POT OF GOLD**

Not at the end of the rainbow, but in Glendale, in Brand Blvd., two houses on a big business lot showing 17% on MONEY INVESTED while property increases rapidly in value. Very responsible terms.

**FINLAY & PRESTON**  
131 So. Brand Glendale 1117

**FINLAY & PRESTON**  
131 So. Brand Glen. 1117

**BUY FROM OWNER**

\$500 undervalue, new 6-room modern house, double garage, play-house. Close to schools and transportation. Call for facts. 905 East Raleigh, off Adams.

**\$14,000—\$5000 CASH WILL HANDLE**

A business opportunity in north of Glendale, right in the midst of business. On this lot is a nearly new 8-room house, strictly modern and up-to-date, with all built-ins, double garage, and other improvements. Rental on this property pays 9% on investment. Let us show you this bargain. "Seeing is Believing."

**BRUSS REALTY CO.**  
106-A E. Broadway, Glendale 761-R

**INCOME**

Close-in lot, improved with three bungalows completely furnished. All rented and showing good interest on investment; property is all in one parcel, lot 50x175, \$1500, one-third cash. Let me show you this. W. E. MERCER

**BEST BUY IN CITY**

1 1/2 blocks from Broadway and New Postoffice. Eight rooms, extra large bathroom, built-in refrigerator, heater, exceptional plumbing, large garage, and half house on extra large lot to alley. Lot 50x170, improved. Lot alone will be worth \$10,000 in years. This property pays to buy it. Can be seen any time by appointment. Owner, 333 N. Isabel, Phone Glen. 2905.

**HERE IS YOUR CHANCE**

5 rooms and bath, breakfast nook, hardwood floors, built-in, refrigerator, built-ins, hand-decorated interior, double garage, lawn and shrubbery, this house is new. Must be sold. Come out, look it over and make me an offer. 216 Fischer St.

**WHO WANTS GOOD HOME**

5 Rooms Ex. well built and underpriced! OWNER, 1117 Green St.

**REAL ESTATE FOR SALE**  
GLENDALE PROPERTY

**A BUY NOT TO BE OVERLOOKED**

5-room modern house on 4 acres of ground on main boulevard in Glendale.

**BEAUTIFUL HOME IN THE N.E. SECTION, PARTIES LEAVING AND WILL SACRIFICE**

5 large rooms, very artistic in finish and fixtures, large garage and patio, etc. bearing fruit, ever-bearing strawberries, some chicken equipment, marvelous view of entire valley. Only \$3000, \$2500 cash, balance easy.

6-month home of 6 rooms; built by day labor; the bath and sink; 5 coats of paint and enamel; best of materials. \$2000. Call for terms. Home with good income; in choicest location; very large lot with two houses. \$2500. Call for terms. Other 3 rooms, both modern; reduced for quick sale to \$5500, \$2500 cash, balance easy.

**JA. Sweet's REALTOR**  
116 So. Brand Glendale 822

**A REAL SACRIFICE BEAUTIFUL STUCCO HOME**

Spanish type stucco, expanded metal roof construction, eight-inch cement foundation; rough finish—will not crack—nothing better built, throughout and equipped with built-in buffet. Wonderful kitchen, every built-in feature, tile sink, large built-in heater, serving table, porch. Tile bath, both tub and shower, with built-in cabinets. Two light, attractive bedrooms; one with two large closets, both with built-in chiffoniers. Half-inch hardwood floors. Double garage, five large windows, ceiling with plaster board throughout and equipped with laundry tray, sink and extra toilet—can be used for income if desired. Storage area for a lot of territory, and rear.

**If Not Sold When You Read This Ad**

You can get this 4-room home, 2 bedrooms, for \$5250, \$1000 cash, and it is a bargain.

**TWINING & MYERS**  
227-A South Brand Blvd. Phone Glen. 2011

**GREAT WEST REALTY CO.**  
211-A WEST BROADWAY, GLENDALE 2374-R

**Unusual Bargains**

One-half block from Central Ave. with business bks. all around it, an attractive four room bungalow with hardwood floors, even better convenience, garage. Rents for \$40 a month now and only a short time until this will be taken over by some of the business people in this district. This is a money-maker for someone. One block from school. See this at once. Price \$4000

**NEW SPANISH STUCCO NEARING COMPLETION**

5 very attractive rooms. Large living room with real fireplace, French doors, built-in dining room, side porch, cabinet kitchen with breakfast nook, 2 bedrooms and bath. Garage. Buy now and choose your own interior decorations. \$1500 cash.

**SEE J. M. NEWTON, WITH NEWTON & GIBBS**  
213 N. Brand Glen. 535

**35 ACRES CHEAP**

Within 2 hours of Los Angeles. Adjoin highway. \$100 per acre. \$1000 will handle. Terms: See Mr. Hunt.

**CONSOLIDATED REALTY CO.**  
105 E. Colorado, Glen. 1662

**INCOME**

Double bungalow and 5 room cottage, 2 blocks to business center. A good buy. See Mr. Hunt.

**CONSOLIDATED REALTY CO.**  
105 E. Colorado, Glendale 1662

**PACK UP YOUR TROUBLES**

and leave them at our office and take this beautiful little ranch in the middle of Glendale, covered with 50 full bearing fruit trees, 75 choice rose bushes, 2 dandy palms in front, lot 125x256 with big 7-room house and garage. Can divide into five lots. Price \$10,000. Lot alone for \$7500. Won't last long.

**FINLAY & PRESTON**  
131 So. Brand Glen. 1117

**Furnished 4-room Bungalow**

This modern home is located in best residential section, on a large lot, double garage; it is near car line, schools and main highway. You will pay \$1000 more for this place in six months. You will not be disappointed, and you only need \$2000 CASH.

**HAYWARD & McCARTNEY**  
142 S. Brand 1310 S. Brand  
Glen 1065 Glen 1151  
Open Sundays

**IN THE HEART OF GLENDALE**

One block to one carline, 2 blocks to another. Lot 55x150. One 3 room house, one 4 room house, one 5 room house, all rented. Income \$150 per month.

**HAYWARD & McCARTNEY**  
142 S. Brand 1310 S. Brand  
Glen 1065 Glen 1151  
Open Sundays

**YOUR MOVE**

Can use some clear vacant or good residence property reasonably priced.

**THE John L. Scott Co.**  
110 W. Harvard Phone Glen. 558

**SIX ROOMS**

Large living and dining rooms, breakfast room, built-in, refrigerator, fireplace, built-in effects, garage, cement porch; good location, close to bus line. Call for terms.

**W. E. MERCER**  
624 E. Broadway Glendale 2300-R

**BEST BUY IN CITY**

1 1/2 blocks from Broadway and New Postoffice. Eight rooms, extra large bathroom, built-in refrigerator, heater, exceptional plumbing, large garage, and half house on extra large lot to alley. Lot 50x170, improved. Lot alone will be worth \$10,000 in years. This property pays to buy it. Can be seen any time by appointment. Owner, 333 N. Isabel, Phone Glen. 2905.

**HERE IS YOUR CHANCE**

5 rooms and bath, breakfast nook, hardwood floors, built-in, refrigerator, built-ins, hand-decorated interior, double garage, lawn and shrubbery, this house is new. Must be sold. Come out, look it over and make me an offer. 216 Fischer St.

**WHO WANTS GOOD HOME**

5 Rooms Ex. well built and underpriced! OWNER, 1117 Green St.

**REAL GOOD BUY**

5 rooms and nook on large lot, 2 bedrooms, fine location, fireplace, built-ins, garage. Price \$6500; cash \$2000. For appointment, call us today.

**INGLEDDUE REALTY CO.**  
632 1/2 E. Broadway, Glen. 3344

**REAL ESTATE FOR SALE**  
GLENDALE PROPERTY

**7-ROOM STUCCO**

Lot 100x200 in Foothill Section one of the most charming and up-to-date homes we have been able to offer; room and shower, connecting with garage for help. In fact everything one could desire for a home. Price \$15,750. Terms.

100x296 Large room well-built 5-room bungalow, extra large fireplace; many windows, covered porch, etc. bearing fruit, ever-bearing strawberries, some chicken equipment, marvelous view of entire valley. Only \$3000, \$2500 cash, balance easy.

**NEW AND ENTIRELY DIFFERENT**

8-room stucco bungalow, 3 bedrooms, sleeping porch, beautiful living, dining and breakfast room; nothing was overlooked in this home, extra large screen porch built by one that knows how. Kenneth Road district. Price \$13,000; Terms.

**Home in Cameron Pl.**

5 rooms—\$8900; \$1000 cash. Near school and street car. Nice shrubs and flowers.

**Here's a 4-Room Home for Only \$5100**

\$1000 cash, \$50 per month, in one of the best sections of the city. Be sure and see this.

**If Not Sold When You Read This Ad**

You can get this 4-room home, 2 bedrooms, for \$5250, \$1000 cash, and it is a bargain.

**TWINING & MYERS**  
227-A South Brand Blvd. Phone Glen. 2011

**GREAT WEST REALTY CO.**  
211-A WEST BROADWAY, GLENDALE 2374-R

**Unusual Bargains**

One-half block from Central Ave. with business bks. all around it, an attractive four room bungalow with hardwood floors, even better convenience, garage. Rents for \$40 a month now and only a short time until this will be taken over by some of the business people in this district. This is a money-maker for someone. One block from school. See this at once. Price \$4000

**NEW SPANISH STUCCO NEARING COMPLETION**

5 very attractive rooms. Large living room with real fireplace, French doors, built-in dining room, side porch, cabinet kitchen with breakfast nook, 2 bedrooms and bath. Garage. Buy now and choose your own interior decorations. \$1500 cash.

**SEE J. M. NEWTON, WITH NEWTON & GIBBS**  
213 N. Brand Glen. 535

**35 ACRES CHEAP**

Within 2 hours of Los Angeles. Adjoin highway. \$100 per acre. \$1000 will handle. Terms: See Mr. Hunt.

**CONSOLIDATED REALTY CO.**  
105 E. Colorado, Glen. 1662

**INCOME**

Double bungalow and 5 room cottage, 2 blocks to business center. A good buy. See Mr. Hunt.

**CONSOLIDATED REALTY CO.**  
105 E. Colorado, Glendale 1662

**PACK UP YOUR TROUBLES**

and leave them at our office and take this beautiful little ranch in the middle of Glendale, covered with 50 full bearing fruit trees, 75 choice rose bushes, 2 dandy palms in front, lot 125x256 with big 7-room house and garage. Can divide into five lots. Price \$10,000. Lot alone for \$7500. Won't last long.

**FINLAY & PRESTON**  
131 So. Brand Glen. 1117

**Furnished 4-room Bungalow**

This modern home is located in best residential section, on a large lot, double garage; it is near car line, schools and main highway. You will pay \$1000 more for this place in six months. You will not be disappointed, and you only need \$2000 CASH.

**HAYWARD & McCARTNEY**  
142 S. Brand 1310 S. Brand  
Glen 1065 Glen 1151  
Open Sundays

**IN THE HEART OF GLENDALE**

One block to one carline, 2 blocks to another. Lot 55x150. One 3 room house, one 4 room house, one 5 room house, all rented. Income \$150 per month.

**HAYWARD & McCARTNEY**  
142 S. Brand 1310 S. Brand  
Glen 1065 Glen 1151  
Open Sundays

**YOUR MOVE**

Can use some clear vacant or good residence property reasonably priced.

**THE John L. Scott Co.**  
110 W. Harvard Phone Glen. 558

**SIX ROOMS**

Large living and dining rooms, breakfast room, built-in, refrigerator, fireplace, built-in effects, garage, cement porch; good location, close to bus line. Call for terms.

**W. E. MERCER**  
624 E. Broadway Glendale 2300-R

**BEST BUY IN CITY**

1 1/2 blocks from Broadway and New Postoffice. Eight rooms, extra large bathroom, built-in refrigerator, heater, exceptional plumbing, large garage, and half house on extra large lot to alley. Lot 50x170, improved. Lot alone will be worth \$10,000 in years. This property pays to buy it. Can be seen any time by appointment. Owner, 333 N. Isabel, Phone Glen. 2905.

**HERE IS YOUR CHANCE**

5 rooms and bath, breakfast nook, hardwood floors, built-in, refrigerator, built-ins, hand-decorated interior, double garage, lawn and shrubbery, this house is new. Must be sold. Come out, look it over and make me an offer. 216 Fischer St.

**WHO WANTS GOOD HOME**

5 Rooms Ex. well built and underpriced! OWNER, 1117 Green St.

**REAL GOOD BUY**

5 rooms and nook on large lot, 2 bedrooms, fine location, fireplace, built-ins, garage. Price \$6500; cash \$2000. For appointment, call us today.

**INGLEDDUE REALTY CO.**  
632 1/2 E. Broadway, Glen. 3344

**REAL ESTATE FOR SALE**  
GLENDALE PROPERTY

**7-ROOM STUCCO**

Lot 100

REAL ESTATE FOR SALE

GLLENDALE PROPERTY Why Pay Rent? A bargain—2-room stucco. Lot 50x150. This can be had for \$1800—\$500 down. Phone Glen. 991-4 or call 121 So. Central. Will be open Sunday.

REAL ESTATE FOR SALE

VACANT LOTS AND ACRES Residence LOTS 40x—Raymond \$1650 Terms 50x164 Raymond \$1850 Cash 50x164 Thompson \$1600 Cash 60x187 Western \$1750 Terms

Another near by, 120x250, \$10,000. 110x150, 2 blocks from Brand, near foothills, wonderful view and neighborhood, \$6000 or will divide. South Pacific Cor. 50x105, \$5000. 1 1/2 blocks from Isabel and Broadway, 100x150 with bldg., worth \$700, \$8500.

Los Feliz nr. San Fernando Rd. corner 50x100, \$14,000. Los Feliz nr. San Fernando Rd. 60x150, \$10,000.

KELSO OR DUEY 1615 South San Fernando Road Glen 2553-M Evenings Glen. 91-W

COURT SITE 70x328 \$450 DOWN OR 120X328 \$750 DOWN

PROPERTY FACES TWO STREETS 328 FT. OF ALLEY

AND 200 FT. TO CAR STOP A-1 RENTAL DISTRICT BUILD AT ONCE

OR HOLD FOR PROFIT WE RECOMMEND IT WARREN OR ELLS 300 1/2 SO. BRAND

SOME BARGAIN Large San Fernando corner 204x154, both streets paved, \$16,000. Good terms.

J.A. Ericcotti REALTOR 116 S. Brand Glen. 822

\$250 \$250 \$250 \$250

BUSINESS LOT ON BOULEVARD WILL DOUBLING YOUR MONEY IN 6 MONTHS INTEREST YOU? THEN SEE US TODAY AS THIS BLDV. FRONTAGE ADVANCES \$25 A FOOT

DECEMBER 3 IT'S A SURE PROFIT WARREN OR ELLS 300 1/2 SO. BRAND

BARGAIN IN BUSINESS PROPERTY On good business tract, near important corner, rent \$100 month, and will increase wonderfully in value in short time; price \$15,000, one-third cash.

Business lot on East Broadway, 60x140, at \$7500, one-third cash, balance in 24 months.

DUNCAN & HENRY 415 E. Broadway Phone Glen. 1733

Here's Your Chance I will sell my two residence lots at a bargain, located in Glendale's Best Residence Section, near school and car line. Highly restricted, reasonable down payment, balance easy terms. I will not sell to me.

H. A. CORY 206 S. Brand Ph. Glendale 296-W

2 ACRES IN GLENDALE \$15,500

Ten minutes from Brand and Broadway, 165 feet facing paved street, 600 feet frontage. Pacific Electric Railway and proposed new boulevard; water, gas, electricity, telephone, near school, ripe for subdivision. For particulars address Post Office Box No. 202, Glendale, California.

LEHIGH BARGAIN CLOSE-IN LOT ON EAST MAPLE STREET UNRESTRICTED

PRICE \$2275 CASH \$75

Balance one or two years. Closest to N. W. Cor. Kenneth Road.

LEHIGH INV. CORP. 212 1/2 W. Broadway, Glen 3260

NORTHEAST CORNER DORAN AND HOWARD, 5 ROOM STUCCO. TILE BATH. ALL MODERN. \$8775. \$3000 CASH. OVER NO. 233.

CHARLES B. GUTHRIE CO. 110 WEST BROADWAY GLENDALE 1640

FOR SALE—1 1/2 acres \$275. 50 ft. front from Jess Wilson's new \$49,000 home, on same street. Lot face car line, water, gas and electricity. Half mile north of Michigan Ave. Drive up Sunday or call Glendale 1862, Grace E. Hunter, owner, San Fernando, General Delivery.

FOR SALE—Closest lot, good residence section. Fine for duplex or flat. Owner, Glen. 2552-J.

FOR SALE—Choice 50-foot corner on Los Feliz Road; \$5000 cash and terms over 2 years.

DUEY OR KELSO 1615 S. Brand, 60x150, \$10,000.

Just above Kenneth Road, a big lot, 54x160, at a sacrifice, by owner. Liberal terms. Will take \$500 down, balance in 24 months for full equity. Call Glen. 1967.

BEAUTIFUL LARGE VIEW LOTS \$8000, \$2000 DOWN

There are only a few and they are going fast at La Crescenta, on Pasadena Ave. Half mile north of Michigan Ave. Drive up Sunday or call Glendale 1862, Grace E. Hunter, owner, San Fernando, General Delivery.

FOR SALE—Closest lot, good residence section. Fine for duplex or flat. Owner, Glen. 2552-J.

FOR SALE—Choice 50-foot corner on Los Feliz Road; \$5000 cash and terms over 2 years.

DUEY OR KELSO 1615 S. Brand, 60x150, \$10,000.

Just above Kenneth Road, a big lot, 54x160, at a sacrifice, by owner. Liberal terms. Will take \$500 down, balance in 24 months for full equity. Call Glen. 1967.

FOR SALE—Choice 50-foot corner on Los Feliz Road; \$5000 cash and terms over 2 years.

DUEY OR KELSO 1615 S. Brand, 60x150, \$10,000.

Just above Kenneth Road, a big lot, 54x160, at a sacrifice, by owner. Liberal terms. Will take \$500 down, balance in 24 months for full equity. Call Glen. 1967.

FOR SALE—Choice 50-foot corner on Los Feliz Road; \$5000 cash and terms over 2 years.

DUEY OR KELSO 1615 S. Brand, 60x150, \$10,000.

Just above Kenneth Road, a big lot, 54x160, at a sacrifice, by owner. Liberal terms. Will take \$500 down, balance in 24 months for full equity. Call Glen. 1967.

FOR SALE—Choice 50-foot corner on Los Feliz Road; \$5000 cash and terms over 2 years.

DUEY OR KELSO 1615 S. Brand, 60x150, \$10,000.

Just above Kenneth Road, a big lot, 54x160, at a sacrifice, by owner. Liberal terms. Will take \$500 down, balance in 24 months for full equity. Call Glen. 1967.

REAL ESTATE FOR SALE

VACANT LOTS AND ACRES BRAND BLVD. FRONTAGE. THE ONLY POSSIBLE CHANCE TO SECURE A PARCEL SO CLOSE TO BROADWAY AS WE OFFER ON SOUTH BRAND AT \$700 PER FRONT FOOT. POSITIVELY ADJOINING PROPERTY VALUED AT \$150,000. TALK ABOUT BARGAINS. IF YOU WANT ANYTHING SHORT OF A STEAL AND ARE WILLING TO TALK THIS OVER WITH YOUR BANKER OR ADVISER, OR ANY SCHOOLBOY OR BLIND MAN, THEN SEE HART REALTY COMPANY, 205 WEST BROADWAY, NEAR POSTOFFICE

INVESTORS HOME BUILDERS

See LA BELLE VUE

Extra large, level, lots in this beautiful tract only \$150 DOWN, \$25 MONTH

interest included. Gas, water and lights in. Only 1 block to P. E. car line, 1 block to Grandview school. See your realtor for complete details. Payments before prices advance. Buyers in this tract are protected by a \$2000 building restriction and no temporary homes are permitted. There are only a few of these lots and they will not last long at this price. \$1500 to \$1800 each, including 20 acres in San Fernando Road to Sonoma, to fifth St., 1 block north of P. E. car line, or take P. E. car to Sonoma then 1 block north to tractor.

G. F. DAIR, OWNER 818 East Colorado

SUBDIVIDERS ATTENTION

We are offering two of the best located tracts in San Fernando Valley for subdividing. 20 acres in 25-year-old walnut trees in Burbank, facing on three streets. Will subdivide into 100 lots and will sell at \$1250 each. Our price only \$50,000. Liberal terms, with release clause.

35 acres on Pasadena Blvd., between Glendale and San Fernando, about 2000 feet frontage, one of the most ideal sites in San Fernando Valley for a subdivision. Terms and release.

CALIFORNIA REAL ESTATE 207 W. San Fernando Blvd., Burbank

BRAND BLVD. A wonderful buy in a lot 50x150 to alley in rear, also alley on sides, for only \$10,500—\$1500 CASH and \$5000 in 4 months, balance in 24 months.

FINLAY & PRESTON 121 So. Brand Glendale 1117

E. BROADWAY S. E. corner Broadway and Everett, 50 feet front, 100 feet deep. \$20,000—HALF CASH Short block to new hotel.

FINLAY & PRESTON 121 So. Brand Glendale 1117

PICK A WINNER \$1600 Lot on Tenth street, Paving all in and paid for \$400 CASH

HAYWARD & McCARTNEY REALTORS 142 So. Brand 1310 So. Brand Glendale 1067 Glendale 1151

CHEAPEST BUY ON BRAND BLVD. Either 25 or 50 ft. front by 175 deep to alley, at the very lowest price of \$275 per front foot. This property is underpinned by over \$100 per foot, and you will never have another exceptional opportunity like this. Terms.

Owner, Glendale 347. "OH BOY" 222 South Brand Blvd., Call Glendale 1782

LOT 115 x 155 \$225 DOWN, \$1500 CASH. A gem of a home site: \$4600, \$2250 down, or will sell corner, \$6250, \$2250, \$1500 down.

FOLLMER-AUSTIN 222 South Brand Blvd., Call Glendale 1782

A SACRIFICE North Brand lot south of Lexington, 50x135; \$4000 lower than any thing else in this block. See this at once. Our large sign on lot. Only \$1500 CASH NOW \$3500

FINLAY & PRESTON 121 So. Brand Glendale 1117

HERE'S A BUY Lot 50x150 on Raymond, \$1400, cash \$900.

Crow & McCarrall 422 Lawson Blvd., Glen. 2413

99x205—Close to New High School on good street; court site or will divide. Phone Glen. 3013-W or 30.

FOR SALE—Closest lot, good residence section. Fine for duplex or flat. Owner, Glen. 2552-J.

FOR SALE—Choice 50-foot corner on Los Feliz Road; \$5000 cash and terms over 2 years.

DUEY OR KELSO 1615 S. Brand, 60x150, \$10,000.

Just above Kenneth Road, a big lot, 54x160, at a sacrifice, by owner. Liberal terms. Will take \$500 down, balance in 24 months for full equity. Call Glen. 1967.

FOR SALE—Choice 50-foot corner on Los Feliz Road; \$5000 cash and terms over 2 years.

DUEY OR KELSO 1615 S. Brand, 60x150, \$10,000.

Just above Kenneth Road, a big lot, 54x160, at a sacrifice, by owner. Liberal terms. Will take \$500 down, balance in 24 months for full equity. Call Glen. 1967.

FOR SALE—Choice 50-foot corner on Los Feliz Road; \$5000 cash and terms over 2 years.

DUEY OR KELSO 1615 S. Brand, 60x150, \$10,000.

Just above Kenneth Road, a big lot, 54x160, at a sacrifice, by owner. Liberal terms. Will take \$500 down, balance in 24 months for full equity. Call Glen. 1967.

FOR SALE—Choice 50-foot corner on Los Feliz Road; \$5000 cash and terms over 2 years.

DUEY OR KELSO 1615 S. Brand, 60x150, \$10,000.

Just above Kenneth Road, a big lot, 54x160, at a sacrifice, by owner. Liberal terms. Will take \$500 down, balance in 24 months for full equity. Call Glen. 1967.

FOR SALE—Choice 50-foot corner on Los Feliz Road; \$5000 cash and terms over 2 years.

DUEY OR KELSO 1615 S. Brand, 60x150, \$10,000.

Just above Kenneth Road, a big lot, 54x160, at a sacrifice, by owner. Liberal terms. Will take \$500 down, balance in 24 months for full equity. Call Glen. 1967.

FOR SALE—Choice 50-foot corner on Los Feliz Road; \$5000 cash and terms over 2 years.

DUEY OR KELSO 1615 S. Brand, 60x150, \$10,000.

Just above Kenneth Road, a big lot, 54x160, at a sacrifice, by owner. Liberal terms. Will take \$500 down, balance in 24 months for full equity. Call Glen. 1967.

FOR SALE—Choice 50-foot corner on Los Feliz Road; \$5000 cash and terms over 2 years.

DUEY OR KELSO 1615 S. Brand, 60x150, \$10,000.

Just above Kenneth Road, a big lot, 54x160, at a sacrifice, by owner. Liberal terms. Will take \$500 down, balance in 24 months for full equity. Call Glen. 1967.

FOR SALE—Choice 50-foot corner on Los Feliz Road; \$5000 cash and terms over 2 years.

DUEY OR KELSO 1615 S. Brand, 60x150, \$10,000.

REAL ESTATE FOR SALE

VACANT LOTS AND ACRES BEST LOT ON BRAND WHY? It's the only available EAST FRONT lot between WILSON and COLORADO. Think what that means. 25x150 to alley, between Harvard and Colorado. Price \$20,000. Our \$1500 down. Will pay \$100 month, balance, 212 E. California.

WANT RESIDENCE IN GLENDALE near hills, quiet, for Long Beach residence. East Glendale, 212 E. California.

HAVE BEAUTIFUL HOME ON Atlantic Ave., Long Beach, two blocks from Poly High School. Will trade same for residence in Glendale. John E. Lester, 335 West 12th, Long Beach.

Will exchange 160 acres, fine rich land, for 160 acres of land in Glendale, or for vacant lots. Box 111 Glendale News.

REAL ESTATE NEWS

I have \$800 cash and can pay \$75 per month. Who has a good 4 or 5 room house, nicely furnished, who wants to do business? If you have, call Glendale 2427-J.

WANTED TO BUY from Owner—For cash, part cash or rent. Residential district lot ft. frontage. Not over block from P. E. car line. Box 143 Glendale News.

HAVE BUNGALOWS for 2, 3, and 4-room bungalows, at \$500 down. For quick sale call us on phone, Glen. 1782-222 S. Brand, Follmer & Austin.

WANTED—To buy from owner, a 5 or 6 room house. Must be worth the money. Reasonable down payment. Phone Glen. 994-J.

WANTED TO BUY from owner, 5 or 6 room modern house. Down \$2000 to \$750. Box 142, Glendale News.

OUT-OF-TOWN PROPERTY VAN NUYS 5 ACRE RANCH CHICKENS & FRUIT INCOME \$500 MO.

2 1/2 acre chicken ranch has runs for 2500 hens; also brooder for 1500 chicks.

2 1/2 ACRES in peaches, plums, apricots, figs, oranges and lemons. All piped for irrigation. Modern 5-room bungalow, bath, garage and green-house. Located 2 miles from center of city and 1 mile from tractor.

Cash \$2500 Down Balance arranged to suit HUNNEMAN & ENGEL 700 So. Brand Glen. 3251-W

A RARE BARGAIN 23 acres Bartlett near 3 1/2 years old; poultry farm in connection. Pines in Escondido. \$9000 can be had on this property. Price \$8000 per acre before January 1; half trade considered. Vacant preferred. M. A. Martin, Escondido, Calif.

BURBANK BUNGALOW BARGAIN On Olive St., Burbank, near 10th. Five room stucco, all hardwood floors, tiled bath and sink. New. Never been occupied. Best buy offered in Burbank. Only \$6000, \$1000 cash, balance \$550 per month.

THE FRANK MELINE CO. Exclusive Agents 151 W. San Fernando Blvd. Phone Burbank 121

HOUSE BARGAIN—\$1600 Well located in Burbank. Five rooms, never been occupied. Best buy offered for \$2000 if sold within five days.

THE FRANK MELINE CO. 151 W. San Fernando Blvd., Burbank, Phone Burbank 121

LA CRESCENTA BRING A DEPOSIT OF \$25.00 TODAY and secure an improved restricted business or residence lot in "Deluxe" addition to

LA CRESCENTA improved with cement sidewalks and curbs; gas, water, and electricity; streets to be oiled and gravelled. Restricted to \$2000 homes, race restrictions. Property free. Deed given.

LOTS \$1000 UP DeLuxe addition fronts on Los Angeles Ave., 3 blocks north of end of car line. Agent on property daily.

WHY PAY RENT? 3 room house, 1/4 acre lot, 82 ft. front. Fruit trees and grapes. Price \$2000. Furnished. L. H. Peterson 282 Honolulu Ave. La Crescenta

FOR SALE BY OWNER—Cigar, tobacco, candy and cold drink stand. Living rooms in rear. 706 East Broadway, Glendale, Calif.

BETTER THAN A JOB CAFE—Well located, elegantly and newly equipped. Everything in. 80 ft. up to you. GROCERIES \$40 \$50 per day; 2-year lease at \$50, incl. living quarters. Price \$2100.

FILLING STATION—Long lease, with sublease, \$6000 cash. 1900 ft. building, \$1000. Best location in Glendale. Exchange. FILLING STATION—2-year lease. Small, but good for money asked. Price \$2700. \$1700 will take possession. WASH RACK—\$500 per week. Lease \$250. Equipment worth price asked. \$950.

Gullord-Craig Co. 408 Lawson Bldg. Phone Glen. 2201

A close in Broadway Butcher shop, \$200 per month. Profit. Best fixtures, long lease, cheap rent. Owner has lost health and must sacrifice this wonderful business. Must see. Call 427-J and you will be given full details or stop at 312 1/2 South Brand Blvd. Ask for Gullord-Craig Co.

FOR SALE BY OWNER—Cigar, tobacco, candy and cold drink stand. Living rooms in rear. 706 E. Broadway, Glendale, Calif.

REAL ESTATE Office for sale; also furniture. See E. E. EMBURY 224 S. Brand, Glen. 2858

Chance to make money; barbecue, dance hall, camp grounds, gas station, can arrange long lease \$1750, \$750 down.

Rowan & Steele 1104 San Fernando Road Phone Burbank 28-M

FROCKS and COATS to fit girl aged 10; cheap. (Outgrown). Room 36, 106-W West Broadway.

WANTED—Man to take 1/2 interest in Auto Parts & Tires, reason: anniversary. Small investment, 120 South Maryland.

FOR EXCHANGE OCEAN FRONT DUPLEX FURNISHED

Security Plan of Home Financing Your Contractor No Bonus No Cash Repay Like Rent FOLLMER-AUSTIN Realtors Loans—Insurance—Rentals 222 So. Brand Blvd. Call Glendale 1782

Why not borrow money on our easy payment plan? Open Monday and Thursday, 10 to 12 noon.

THE PEOPLE'S FINANCE AND THRIFT COMPANY 222 S. Brand Glen. 696

MONEY TO LOAN on reasonable terms for refinancing, buying or building. Trust deeds bought. Follmer & Austin, 112 E. Broadway, Glendale, Calif.

AUTOMOBILE loans, finance private sales, re-finance auto contracts. 211 East Broadway, Glendale 3330.

FOR EXCHANGE OCEAN FRONT DUPLEX FURNISHED

Security Plan of Home Financing Your Contractor No Bonus No Cash Repay Like Rent FOLLMER-AUSTIN Realtors Loans—Insurance—Rentals 222 So. Brand Blvd. Call Glendale 1782

Why not borrow money on our easy payment plan? Open Monday and Thursday, 10 to 12 noon.

THE PEOPLE'S FINANCE AND THRIFT COMPANY 222 S. Brand Glen. 696

MONEY TO LOAN on reasonable terms for refinancing, buying or building. Trust deeds bought. Follmer & Austin, 112 E. Broadway, Glendale, Calif.

AUTOMOBILE loans, finance private sales, re-finance auto contracts. 211 East Broadway, Glendale 3330.

FOR EXCHANGE OCEAN FRONT DUPLEX FURNISHED

Security Plan of Home Financing Your Contractor No Bonus No Cash Repay Like Rent FOLLMER-AUSTIN Realtors Loans—Insurance—Rentals 222 So. Brand Blvd. Call Glendale 1782

FOR EXCHANGE

FOR EXCHANGE—123 acres near Sacramento, land out of doors. Phone Glen. 2314-W. G. A. Carney, General Delivery.

FOR EXCHANGE Hillsdale, Glendale, for residence or equity in business property. WILLIAM H. MILLS 326 E. Broadway Glendale 2936

WILL TRADE Equity of \$1000 in lot on Porter St. as first payment on house. East Glendale, Will pay \$100 month, balance, 212 E. California.

WANT RESIDENCE IN GLENDALE near hills, quiet, for Long Beach residence. East Glendale, 212 E. California.

HAVE BEAUTIFUL HOME ON Atlantic Ave., Long Beach, two blocks from Poly High School. Will trade same for residence in Glendale. John E. Lester, 335 West 12th, Long Beach.

Will exchange 160 acres, fine rich land, for 160 acres of land in Glendale, or for vacant lots. Box 111 Glendale News.

REAL ESTATE NEWS

I have \$800 cash and can pay \$75 per month. Who has a good 4 or 5 room house, nicely furnished, who wants to do business? If you have, call Glendale 2427-J.

WANTED TO BUY from Owner—For cash, part cash or rent. Residential district lot ft. frontage. Not over block from P. E. car line. Box 143 Glendale News.

HAVE BUNGALOWS for 2, 3, and 4-room bungalows, at \$500 down. For quick sale call us on phone, Glen. 1782-222 S. Brand, Follmer & Austin.

WANTED—To buy from owner, a 5 or 6 room house. Must be worth the money. Reasonable down payment. Phone Glen. 994-J.

WANTED TO BUY from owner, 5 or 6 room modern house. Down \$2000 to \$750. Box 142, Glendale News.

OUT-OF-TOWN PROPERTY VAN NUYS 5 ACRE RANCH CHICKENS & FRUIT INCOME \$500 MO.

2 1/2 acre chicken ranch has runs for 2500 hens; also brooder for 1500 chicks.

2 1/2 ACRES in peaches, plums, apricots, figs, oranges and lemons. All piped for irrigation. Modern 5-room bungalow, bath, garage and green-house. Located 2 miles from center of city and 1 mile from tractor.

Cash \$2500 Down Balance arranged to suit HUNNEMAN & ENGEL 700 So. Brand Glen. 3251-W

A RARE BARGAIN 23 acres Bartlett near 3 1/2 years old; poultry farm in connection. Pines in Escondido. \$9000 can be had on this property. Price \$8000 per acre before January 1; half trade considered. Vacant preferred. M. A. Martin, Escondido, Calif.

BURBANK BUNGALOW BARGAIN On Olive St., Burbank, near 10th. Five room stucco, all hardwood floors, tiled bath and sink. New. Never been occupied. Best buy offered in Burbank. Only \$6000, \$1000 cash, balance \$550 per month.

THE FRANK MELINE CO. Exclusive Agents 151 W. San Fernando Blvd. Phone Burbank 121

HOUSE BARGAIN—\$1600 Well located in Burbank. Five rooms, never been occupied. Best buy offered for \$2000 if sold within five days.

THE FRANK MELINE CO. 151 W. San Fernando Blvd., Burbank, Phone Burbank 121

LA CRESCENTA BRING A DEPOSIT OF \$25.00 TODAY and secure an improved restricted business or residence lot in "Deluxe" addition to

LA CRESCENTA improved with cement sidewalks and curbs; gas, water, and electricity; streets to be oiled and gravelled. Restricted to \$2000 homes, race restrictions. Property free. Deed given.

LOTS \$1000 UP DeLuxe addition fronts on Los Angeles Ave., 3 blocks north of end of car line. Agent on property daily.

WHY PAY RENT? 3 room house, 1/4 acre lot, 82 ft. front. Fruit trees and grapes. Price \$2000. Furnished. L. H. Peterson 282 Honolulu Ave. La Crescenta

**ANNOUNCEMENTS**  
**FOREST LAWN**  
 MEMORIAL PARK  
 Cemetery  
 San Fernando Rd. and Glendale Ave.  
 Glendale City Office  
 Court Shops, 213 E. Broadway  
 Glendale 2961

**GRAND VIEW MEMORIAL PARK**  
 "Glendale's Only Cemetery"  
 Grand View Avenue at Sixth St.  
 Phone Glendale 2697

**SIGNS**  
 WATRIN-BAKER SIGN CO.  
 617 So. GLEN.  
 BRAND 1594

**NOTICE OF INTENTION TO SELL**  
 William A. Pfeiffer, sole owner of that certain business now operating at Number 119 South Maryland Avenue, Glendale, California, herewith files notice of his intention to sell to W. W. Mallett and J. C. Mallett, said business known as William A. Pfeiffer Cycles Company.  
 All monies and assets in connection with the above sale are now deposited with the Glendale Branch of the Security Trust and Savings Bank, Escrow No. 7302-E. This escrow will close November 29, 1923.

**LUCILLE CORBETT**  
 Open for engagements in churches, schools, clubs and social affairs at Story Teller. Experience nine years with Chautauqua in nearly every state in the union. Part and a half in Americanization work coming in Story Telling. Apartment No. 1, 112 East Chestnut St.

**REALTORS TAKE NOTICE**  
 Property at 915 E. California is off the market. M. B. Harmon.

**PERSONAL**  
 I am not responsible for any bills contracted by my wife, Mrs. Wm. N. Evans. (Signed) Wm. N. Evans.

**SEDAN CAR**—Leaving for Mojave Sunday, a. m. Will take three passengers. Phone Glen. 2582.

**WE WILL PAY 10c PER COPY FOR THE GLENDALE EVENING NEWS OF NOV. 3, 1923. PLEASE LEAVE AT GLENDALE EVENING NEWS OFFICE.**

**LOST—FOUND**  
 LOST—School report card, return to Lawrence Prather, 500 Alexander St., or phone Glen. 764-W. Reward.

**NOTICE TO CREDITORS**  
 Estate of Olney Taylor, deceased. Notice is hereby given by the undersigned executor of the Estate of Olney Taylor, deceased, to the Creditors of, and all persons having claims against the said deceased, to exhibit them with the necessary vouchers, within 10 months after the first publication of this notice, to the said executor at the office of their attorney, Harry W. Chase, Room 1, Euday Building, 192-A North Brand Blvd., City of Glendale, County of Los Angeles, State of California, which said office the undersigned selects as a place of business in all matters connected with the said estate, to file them with the necessary vouchers, within 10 months after the first publication of this notice in the office of the Clerk of the Superior Court of the State of California, and for the County of Los Angeles.  
 Dated November 15, 1923.  
 EMMA L. TAYLOR  
 Harry W. Chase, attorney at law, Room 1 Euday Bldg., 192-A N. Brand Boulevard, Glendale, Nov. 16-23-30, Dec. 7.

**Prohibition Strikes Blow at 'White Wings'**  
 BRIDGEPORT, Ohio, Nov. 30.—Prohibition is blamed for a marked decrease in the amount of money found in rubbish in the local business district. When this town was a mecca for hundreds of thirsty West Virginians, after the state went dry, much silver and, sometimes, currency and watches littered the gutters here, according to Street Commissioner McCoughy. Now it is rare that a penny is found.

**Spiritualists Die to Sustain Their Creed**  
 MILAN, Nov. 30.—The first known case of spiritualists putting their theories of the after world into practice has occurred here. Sr. Vincenzo Fattori and his wife, two well-known spiritualists, committing suicide by coal gas poisoning in order to "prove that there was a better life after death," as they stated in a letter to the newspapers before committing the deed.

**SNOW IN SOUTHWEST**  
 KANSAS CITY, Nov. 30.—The southwest today was digging itself out of the heavy blanket of snow which fell Thanksgiving and continued until early this morning.

**We Are Optimists**  
 Our enthusiasm will heat all the cold water you can throw on any proposition we believe in concerning Glendale.  
 Our firm consists of:  
 L. A. Hart W. H. Barnes  
 Associates:  
 Chas. Kausen, E. A. Thomas, J. F. Gasser, A. E. Boyd, C. M. Lee

**Hart Realty Co.**  
 205 W. Broadway  
 Glendale 493-J

**Entry of Petting Party Gets Presidential Race In Three-Cornered Snarl**

By F. A. GRAHAM  
 Of The Evening News Staff  
 TUJUNGA, Nov. 30.—The list of presidential possibilities has been increased by one and startling revelations made in connection with the alleged "disappearance" of Professor Zantippe, which, if true, may seriously handicap the meat ticket and laundry ticket party nominees, especially the former. The petting party has entered the field and as a result of recent activities the two opposing factions may find themselves seriously hampered in carrying out their policies, especially regarding domestic affairs, which were not on a very sound basis in the first place.  
 At one of the most enthusiastic rallies ever held, in or out of politics, Ima Kurosyty was nominated for the presidency at a convention held in Monte Vista park, Sunland, by the Petting party. This party has been in the spotlight for some time and has caused much uneasiness in the ranks of the conservatives. It is even rumored that the ranks of the meat ticket and laundry ticket are being deserted to join the Petting party. There is even a rumor that Professor Zantippe wasn't 50 miles from the rally and this is given much credence by Mrs. August September, wife of the laundry ticket nominee, as she has never been quite able to swallow the professor's story about being in escrow with her husband, who was also absent from headquarters at the time.

It is assumed that Professor Zantippe was nominated on the meat ticket because of his former connection with the Department of the Interior as chief. He declined to make a statement and refused one Evening News reporter an interview on the excuse that they had never met.  
 The only one he knows is the spendthrift who gave Mrs. Zantippe an all-day sucker at 5 o'clock in the afternoon to quiet her nerves. This extravagance may lead to a reprimand from the city editor. This is an evening paper and if economical publishing is to be maintained all-day suckers should be handled by morning papers, in order that no part of the tid-bit be wasted.  
 The professor said he would issue a statement later, or as soon as he could think of something.

**Petting Party Nominee Remains Non-Committal**  
 SUNLAND, Nov. 30.—Headquarters Petting party—Ima Kurosyty, presidential nominee of the Feminist-Petting party, was interviewed here today regarding party policies and rumors of scandal emanating from rival candidate's camps. Newspapers were kept waiting while Miss Kurosyty wiled a lipstick, she informed them, "it's the latest thing at Redondo Beach. A little lipstick, now and then, is relished by the best of men," she misquoted. Ima was in high spirits. Some swivel neck on a morning paper asked, "Do you favor the bucket?" Ima withdrew, him with one look. "Certainly not! They went out of style long ago!"  
 When asked for a statement regarding rumors of quarreling in the party and breaches among the leaders, Miss Kurosyty said, "Certainly there are quarrels now and then and ever since the Petting party was promoted there have been breaches in the ranks of the followers."  
 She paused for a moment and seemed startled by some thought. "Well, I hope to expostulate them and see heeches in the party. If there were not—I was that. When questioned regarding the presence of Professor Zantippe at the convention, Miss Kurosyty smiled enigmatically. "Was he present at the rally? H—m. I'm not saying he wasn't."  
 And there the episode rests.

**Believed Husband's Story**  
 He said he paused. "No, my August was not in business. He told me so himself. But—well, I'm not telling what I heard about the professor. Why do they call him professor anyhow? It's like pasting a cake label on a loaf of bread."  
 Mr. September readily consented to an interview and flatly denied all knowledge of the activities of Professor Zantippe. He said, "Listen, that clown was suffering from fallen prosciutto arches. I wouldn't be caught dead in the same morgue with him. He may be an inventor, but not this. Tadpoles lose their tails because they don't use them. The professor had better begin wearing a hat or his head will be missing. Where he made his mistake was in telling his wife he was in escrow. If he had told her some place she had heard of, her suspicions wouldn't have been aroused. His attic certainly needs furnishing."  
 "As for the women's party being antagonized by my promise to install more comfortable straps in street cars for them, why that is all applesauce. It may not be good, as Mrs. Zantippe said, but it certainly will be a relief to the shoppers who are busy all day that they can't get started home before 5 o'clock and get caught in the crowds. I'll swing the women's vote solid on that, sure."  
 Politics are frivolous  
 "If the unions are up in arms, as the well-petted Mrs. Zantippe has claimed, all I can say is that they must have joined the Petting party. That whole bunch is up in arms. I never saw such a crowd, quarreling and making up all the time. But their presidential boom can't last. Their policies are too frivolous and the leaders don't get along."  
 "As for my platform planks being splinters—well, let Mrs. Zantippe be careful about rubbing the professor's head or she will ruin her hands. People who live in celluloid bungalows shouldn't keep fireflies for pets. And another thing, Tujunga wasn't discovered in September, it was in June."  
 "Furthermore, I have my doubts about him buying a house. Men who go to the postoffice for the sole purpose of filling their fountain pens never spend much of anything but time."  
 The interview was interrupted at this point by Mrs. September who called in from the kitchen. "How do you want the potatoes today, August?"  
 "Cooked," was the enlightening reply.  
 As there was no invitation to dinner for coming, The Evening News reporter departed.  
 August September received the laundry ticket nomination on the strength of his experience in the Department of Bureaus and Mines, especially for his clean work in the bureau.

**DRAG FALL INTO OIL LEASE QUIZ**

**Ex-Cabinet Member's Private Finances to Be Probed by Committee**

WASHINGTON, Nov. 30.—The senatorial investigation into the leasing of Teapot dome oil reserve to Harry F. Sinclair suddenly went into sensational channels today when the committee started delving into the private affairs and personal finances of Albert B. Fall, ex-secretary of the interior, who made the lease to the Sinclair interests.  
 Carl C. McGee, newspaper editor of Albuquerque, N. M., appeared as a witness today and told the committee that Fall was in such bad financial condition that county taxes on his ranch at Three Rivers went unpaid from 1912 to 1922. Two months after the Teapot dome lease was let to Sinclair, McGee testified, these taxes were paid and extensive improvements made on the ranch.  
 Senator Walsh, Democrat of Montana, a member of the committee substantiated McGee's claim to the extent of introducing sworn statements from the county tax collector showing that in June, in 1922, Fall paid back taxes and assessments which had been running since 1912.

**Grape Shipments at Lodi Make Big Gain**

SACRAMENTO, Nov. 30.—Though handicapped by shortage of cars which prevented shipment of the entire crop, grapes shipped east from the Lodi district this season, numbered 8,230 cars, according to a report filed today with G. H. Hocke, director of the State Department of Agriculture.  
 Shipments were somewhat in excess of last year, but would have shown a large increase had cars been available, it was said.

**Britain Sends High Mason to Visit U. S.**

LONDON, Nov. 30.—Following the successful Masonic missions to some of the British dominions, a leading member of the Masonic Grand Lodge executive committee in Britain, is to visit the United States shortly, for a two months' stay. He will be welcomed by several American grand lodges.  
 Chile has a population of over 2,000,000.

**FAVOR GLENDALE IN SAMOHAI GAME**

**Clash With Santa Monica to Be Staged on Oxy Field for Prep Title**

Important football games scheduled Saturday at the Union High school versus Santa Monica High. Place: Occidental gridiron. Time: 2:15. Object: Semi-final playoff for southern California prep title.  
 All of which tells in a few words the story of tomorrow's game. Both elevens are keyed up to the highest pitch and are "raring to go." And both are determined to win. But the dope favors the locals. For Glendale has not been defeated yet, while the Samohi lost a game to the Compton pickers in their league, and also lost several practice battles.  
 Glendale will be weakened by the absence of two of her star performers, Captain Ronny West and Les Lavelle. West was out of the game for quite a while with a bad hip and although he started in San Berdo play-off, he re-injured his thigh. Lavelle, who has proven himself one of the best ends in the south, has a wrecked hip also and probably will not start. Walton will take West's place while either Denny, Murphy, or Bradner will hold down Lavelle's position.

**On Even Footing**  
 With these two players out, the teams are evened up a little better. But still, Glendale has the advantage. The Samohi have a one-man team, whose name is Jones. He is a triple threat man, but locals opinion is that Breezy Elliott will show him up. The rest of the Santa Monicans are mostly green men and slow, although the coach is drilling them to the limit. Hayhurst is giving the Red and Black squad only a slight workout.  
 In case Glendale wins, she will play Long Beach Poly for the southern title. This game will probably be one of the best prep battles ever staged, with the outcome at present rather doubtful as to which eleven will carry off honors.

**DUNDEE ASPIRES TO WORLD POWER**  
 "Scotch Wop" Would Emulate Alexander; Arouses Ire of British Fans  
 LONDON, Nov. 30.—Johnny Dundee, apparently, is pulling the Alexander stunt and sighing for new worlds to conquer. And he is placing scarcely any restriction on the size of the "world."  
 The "Scotch Wop," according to apparently authentic reports, has transmitted to London promoters an offer to meet the best English boxers in the featherweight, lightweight and welterweight classes. Such evident contempt for British boxers has aroused some resentment, especially when it was disclosed that Dundee also had stipulated that the terms offered "must be suitable."  
 What Kibane Did  
 Boxing scribes are recalling what happened to Johnny Kibane, who came to England a year or so ago, and who also imposed the stipulation of "suitable" terms. Kibane's idea of suitability failed by a vast sum to coincide with the ideas of London promoters, and "Johnny went marching home" without ever having displayed his charms in an English ring.  
 Having recalled Kibane's experience, the boxing writers warn Dundee that he should remember that the day of big purses in England is over. If the world's featherweight champion wants to be reasonable about his monetary demands, however, English pugilistic circles will be pleased to welcome him.  
 Regarding Dundee's willingness to meet the best that England produces in three different weight classifications, the English boxing public is somewhat put out at this apparent contempt for its scrappers, but is more broad-minded about it than about his reported intention to demand large amounts of currency for his London appearance. Wise followers of British boxing are under no delusions about the present caliber of their scrappers in any class.  
 In the welter and light weight classes Dundee would find no opposition worth mentioning over here. If he is ambitious to tackle welterweights, however, he probably would get a fight that would afford him a busy evening. Ted ("Kid") Lewis still clings to a place in the welter ranks, and Joe Rolfe and Fred Archer are a brace of scrappers of ability. With the advantage in weight that they would have, either of these three could probably make it interesting for Dundee.

**Building Half Complete**

With the Sunday school housed in the new building and the Sunday evening church services being held in the social hall, it might well be said that one-half of the building is complete. This does not mean that the workmen employed haven't a gigantic task before them.  
 There is much more to be done, and in order to be ready in every detail for the dedication two shifts of workmen will be busy night and day during the coming three weeks.  
 The approximate cost of the new church building is \$400,000, and when church officers and members study in detail the plans that were made by Robert Orr, architect, and carried out by contractor and assistants, they are justified in their pride, for they indeed have one of the finest

**Curfew at Five; Rich Children Must Study**

BROOKLINE, Mass., Nov. 30.—A curfew has been established in Brookline, America's richest town, requiring all school children to be in their homes at 5 p. m. each day, ready to tackle their home lessons. Each week day afternoon a blow is struck on the fire alarm bell and school children are seen hurrying to their homes to get busy on their home work.

**ACTRESS WILL SUE**

LOS ANGELES, Nov. 30.—May Allison, film actress, and her husband, Robert Ellis, actor and film director, have separated and she will sue for divorce, the actress admitted today.

**Glendale's Scenic Beauty Stirs Artistic Spirit In Famous Authors, Orators**

**By 'OLD TIMER' Of The Evening News Staff**

The natural beauties of Glendale and vicinity, uniting as they do, valley and gently sloping foothills with rugged mountains in the distance, have attracted not only permanent residents but also visitors who are open to the appeal of Nature's wondrous handiwork.  
 A visitor to Glendale some years ago who had recently returned from a trip abroad exclaimed over the beauty of our surroundings, and said that Glendale, in its picturesque setting, reminded her more of an Italian village than any other place in America.  
 This statement was corroborated recently by W. B. Kirk, whose letters, written while touring the world, are delighting the readers of The Glendale Evening News.  
 Our city certainly has been favored and, no matter whether it is scenery, climate or location geographically, it is an established fact that Glendale has a larger proportion of artistic, musical and dramatic in its population than any other California city of its size.  
 Spirit of Early Days  
 An appreciation of this fact and the cordiality with which this class of people are welcomed is only a continuation of an attitude which existed from the early days. This spirit of appreciation no doubt contributed to the excellence of entertainments and the securing of speakers of highest ability, who invariably expressed their happiness in being permitted to visit our far-famed valley and little city.  
 During the writer's remembrance the citizens of Glendale had the pleasure of hearing those who were known in the world of letters or were giants on the platform.  
 A visitor of early times was Margaret Collier Graham, whose "Stories of the Foothills" and other western stories delighted the laboring lunchmen of magazines, and were afterwards published in book form.  
 Mrs. Graham was the guest of the Tuesday Afternoon club on their reciprocity day in the spring of 1906, and her address on that occasion scintillated with wit and humor as she portrayed in a humorous yet kindly manner the foibles of the masculine members of the human family.  
 The address was in the morning at the Odd Fellows' hall at the corner of Glendale avenue and Third (Wilson) street and an elaborate luncheon was served later in the room used as the circulating library of the club, on the corner of E (Everett) street and Wilson, then Third street. A bakery next door made serving convenient and even if the quarters were cramped, the home-grown strawberries of immense size which wreathed each dish of ice-cream more than compensated.  
 Brilliant Orator  
 Another guest of note, Robert McIntyre, one of the most brilliant

platform orators the world has known, at that time pastor of the First Methodist church of Los Angeles and afterward made a bishop, made the dedicatory address at the dedication of the old Methodist church at the corner of "D" (Dayton court) and Wilson.  
 Another giant of those times, "Bob" Burdette of Burlington Hawkeye fame, whose humorous lecture, "The Rise and Fall of the Mustache," had delighted thousands, who had left the lecture platform and the editor's desk, and as Dr. Robert Burdette was filling to capacity the Philharmonic auditorium as pastor of the Temple Baptist church, dedicated the First Baptist church erected in Glendale in about the year 1906.  
 A day that stands out in club annals was a "California day" celebrated in 1910 in the old Guild hall on Wilson and Jackson streets which at that time was used as a club room. A wonderful program had been arranged by Mrs. Frank Porter Stearns and Miss Cora Hickman, and the decorating committee had transformed a bare hall into a place of beauty with an artistic arrangement of the dainty, swaying slenderness of the wild mustard which looked as if at any moment the face of Ramona might peer through or the priestly hands of Father Salvierderra might part the swaying branches.  
 Poet Weaves His Spell  
 And then—John Steven McGroarty, the "poet of the Verdugo hills," held his listeners spellbound as the California he knows in her loves, was pictured. "Just California," that was all. And then over the teacups a matching of wits of Mr. McGroarty and the late Mrs. Mary Gridley Braly was an episode not soon forgotten. Another speaker of the afternoon, invited by Mrs. Stearns to tell of her early experience, was Mrs. A. Davis of Los Angeles, who had crossed the plains in a covered wagon in the early fifties.  
 It is not generally known that Gene Stratton Porter, the author of some of the best sellers of recent years, spent six weeks in Glendale in 1917, the guest of her niece, Mrs. James Lawshe. In her preface to one of her recent books, "Her Father's Daughter," she acknowledges her debt to Mrs. Lawshe, who, at that time, was living in Glendale, for valuable assistance, as a number of the scenes are evidently located in the vicinity.  
 Many more could be mentioned who laid the foundation for the present appreciation of things dramatic and literary in Glendale.

**Towers Lend Dignity of Old World Cathedral to New Presbyterian Church**

By KATHERINE V. SINKS  
 Of The Evening News Staff.  
 With all the spiritual dignity of the old cathedrals of Europe the tower on the new edifice of the Glendale Presbyterian church, at the corner of East Harvard and Louise streets, has slowly risen above its surroundings to take its place through years to come as one of the landmarks in the city of Glendale.  
 This comparison to the cathedrals of Europe was voiced recently by Elder R. W. Munson of the Glendale Sanitarium and Hospital, as he stood looking up at the new church tower, waiting workers perched on dangerous heights, busy finishing the work on the four pointed spires and making ready for the installation of the great memorial clock.  
 Old Bell Still Rings  
 The four circular openings for the clock's faces are nine feet in diameter, and the bell that will sound the hours is the old bell, treasured by the church because it is said to hang between the first church bell to ring over the distances of San Fernando valley. It was cast in New York in 1887 and was hung in the old Glendale Presbyterian church that still stands behind the church building on East Broadway and Cedar street, just vacated by the congregation.  
 It is the intention of the church people to some day install chimes in the clock, but until that time the voice of the old bell will serve as a frequent reminder of the days when Glendale was but a village and the little Presbyterian church one of the first religious organizations here.  
 In anticipation of the formal dedication of the new church building Sunday, December 16, the church members and friends are noting with keen interest each day's and week's progress in the work on the interior and exterior of the building.

**Workmen Busy Now in the Big Auditorium**

Workmen are busy now in the big auditorium, which is to have a seating capacity of 1,400. The hardwood floor has been installed; wainscoting and doors, that were burned in a recent lumber yard fire in Los Angeles, are being delivered and installed; the pews are stored in the church basement; the interior decorating will be finished this week, and the memorial stained glass windows are being installed.  
 Of the memorial windows, two largest ones, twenty by thirty-two feet each, are located on the east and west sides of the auditorium. The one on the east pictures the story of Jesus and the rich young ruler, Luke 18-18, and the one on the west the sketch of Jesus in the garden of Gethsemane, Luke 22-42. In the balcony there will be one large window on the south and four smaller ones on the north.  
 An interesting feature of the building is the fireproof safe, located near the entrance to the auditorium. In this safe all the church records will be preserved.  
 The pastor's study is also of interest. It is located on the second floor on the south side of the building. The woodwork is rich oak and the fireplace of art tiles is in harmonizing shades. A beautiful memorial stained glass window looks out to the south, and cathedral windows look out to the north into the court, around which the building is built.  
 The primary department of the Sunday school is located on the first floor. Splendid lighting and ventilation are enjoyed by the Sunday school pupils and by the kindergartners, who meet there every morning.  
 Two Kitchens  
 The women's room is also on this floor and one of the features is the kitchenette, which is duplicated on the floor above. In like quarters the intermediate department is located on the second floor. The junior department has a large room in the basement. Countless class rooms provide places of meeting for the classes in the various departments.  
 In the basement one also finds the social hall, the kitchen and the large dining room, seating 600 persons.  
 Among the special rooms are a prayer room on the second floor

**BOYS' SCHOOL SWEATERS**

In Wide Variety and Combination of Colors Specially Priced

\$350-\$450  
 SPORT COATS FOR BOYS  
 \$450-\$495-\$685

**ZITELEEN'S**

140 North Brand  
 "The Store That Sells For Less"

**HAND BAGS**

We have just received a new shipment of "up to the minute" hand bags, marked to rock bottom prices. These are sure to please.

**Bentley Cordeliers**  
 Latest thing in neckwear. Specially priced.  
**Xmas Handkerchiefs**  
 We have a full and complete line in various colors.

*Betty Ellen*  
 SHOP FOR PARTICULAR WOMEN  
 215 South Brand

\$3.65—FREE FREE FREE—\$5.65

Saturday, December 1, to Everyone Buying Ladies', Misses' or Children's Shoes in Our New Shoe Dept.

**A Pair Beautiful Ribbon Trimmed Ladies' Felt Slippers**

All sizes and colors—Come! We Offer New Novelty Shoes at Prices No Purse Can Resist "Crease" Vamp Oxfords, Low Heel, Straps, Satins  
 Short Vamps All New Shoes  
 Beautiful Patents, Kids, Suedes, all style heels, high or low.  
 We pay Low Rent and Sell for Less  
 Open Till 9 o'Clock Saturday Night

\$4.65—BRAND DEPT. STORE—\$6.65  
 223-225 N. Brand Blvd.

**MONTROSE SERVICE STATION CHANGES OWNERS**

New Concerning Plans to Install Vulcanizing Equipment to Serve Autoists  
 M. N. Geise and R. K. Payne have purchased the service station recently erected at Verdugo road and Sunset drive, Montrose, by Mr. Stahlberg of Glendale and will operate it under the name of Oakmont Service Station. The new owners are recent arrivals from Oak Park, Illinois. They will operate a vulcanizing plant in addition to other features now furnished the public.  
 A cleaning and pressing parlor has been established at 827 1/2 Montrose avenue by J. F. Fullingim, who was formerly at Oakland. Two-day service will be given on work, and deliveries made.  
 Mr. and Mrs. A. W. Stevens have been visiting their son in Phoenix, Ariz.  
 Mr. and Mrs. Elmer Reed of Waltham drive recently spent a two-day outing at Big Bear lake.  
 Mr. A. W. Brown of Beloit, and apartments for the custodian on the third floor.

**Five Weddings to One Divorce in State**

SACRAMENTO, Nov. 30.—Five marriage licenses were issued in California last year for each divorce, according to statistics from federal investigations made public by L. E. Ross, chief of the state bureau of vital statistics.  
 Marital separations, however, appear to be gaining ground in California, having increased by more than 65 per cent in six years, according to Ross.  
 Los Angeles county leads the state in divorces, with a total of 2,826 decrees in 1922 as against 1,319 in 1916. San Francisco is second, with 2,162 divorces last year, an increase of 787 over six years ago. Alameda county is third with 929 separations in 1922.  
 According to Ross, divorces in Reno, Nev., outnumber marriages. Weddings in Nevada last year totaled 935 and during the same period 1,026 divorces were granted.  
 Inter-glacial periods, those when the midlands of our globe are as today, last probably more than 125,000 years.  
 Nitrogen in the free state forms nearly four-fifths by volume of our atmosphere.  
 Wisconsin, recently visited his brother Harvey of the Montrose Nursery.  
 Mr. and Mrs. R. E. Collins of St. Louis have been visiting with Mr. and Mrs. B. W. Roscoe of Waltham drive, Montrose.

**THEATRES**

**THE GLENDALE**  
 "Blinky," new Universal action comedy starring Hoot Gibson, now showing at the Glendale Theatre, proves to be the best vehicle in which this increasingly popular star has yet appeared. It is adapted from Gene Markey's widely read magazine story of army life.  
 Gibson plays the part of the son of an old officer, who through "pull" gets a commission. He is then sent, without experience, to a cavalry camp on the Mexican border, where his tutelage in army duties is excruciatingly funny.  
 The comedy situations are leavened with drama so thrilling that audiences will ride the edges of their seats, while a delicate thread of love interest runs through the story, sweetening it just to the right degree to make "Blinky" a comedy in the A class.

**THE GATEWAY**  
 "Going Up," the high altitude speed comedy adapted to the screen from the great Broadway stage success, is making a big hit at the Gateway Theatre, where it will show again today, featuring that popular juvenile, Douglas MacLean, supported by a cast including Hallam Cooley, Francis McDonald, Hughie Mack and Marjorie Daw.  
 This offering represents MacLean's first effort to produce his own pictures, and proves that he is not only a good judge of story material but a capable executive as well as actor. Lloyd Ingraham, director of "Keeping Up With Lizzie" and many other comedy hits, swung the megaphone on the picture.  
 "Going Up" is already high in public esteem and is going higher all the while, reaching dizzy altitudes of popularity.

# Gordon's

Ladies' and Children's Furnishings 119 North Brand

## Saturday Is Always Hosiery and Underwear Day Here

### WOMEN'S PURE SILK FULL FASHIONED HOSIERY

We have gotten together an exceptional assortment of high grade stockings for Saturday's selling of women's full fashioned hose. Some with silk top, others with fine lisle elastic tops. Including such well known brands as Phoenix, Hoieproof, Onley, Mission and Eiffel. In all the new dress and shoe shades, pair **\$1.95**

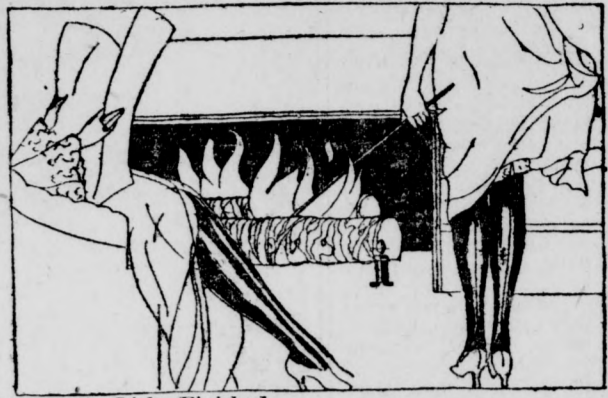

### Children's Lisle Finished HOSIERY

Made of fine combed yarn—stockings that will give the wanted wear. Black, brown, white. All sizes, 5 to 10, pair **35c**

### Boys' and Girls' Bear Brand 50c HOSIERY

Fine ribbed lisle and extra heavy weight. Black and brown. Sizes 6 to 11 1/2. All at one price, pair **39c**

### Boys' Bear Brand 35c HOSIERY

Made extra weight to give them service. All sizes, 6 to 11, pair **29c**

### Extra Special Women's Handkerchiefs, each 25c

6 for \$1.25

In the offering you will find pure linen, plain hemstitch hems, dainty hand-embroidered initials, white and colored linen with white and colored embroidered corners and some very dainty embroidered Swiss handkerchiefs. All exceptional values.

### Glendale Exclusive Distributors for

### Annette Underwear

for women, children and infants. Complete assortment in silk and wool, wool and lisle. Priced the Gordon Way.

Buying for Cash and Selling for Cash enables us to Always give Best Values.



### ANNETTE

Knit Underwear as perfectly fitting as Silken-lad ankles

## G. O. P. MAJORITY RULE TOTTERING

### Advent of Farmer-Labor Party Raises Problems In New Senate

By KENNETH W. CLARK For News Service WASHINGTON, Nov. 30.—The Senate of the Sixty-eighth Congress, which convenes on Monday, presents a complexity of membership which probably is without parallel in the annals of the American Senate.

Not only is the group of eighteen new senators one of the largest in years, but the personnel itself includes a type that is new and strange to the upper chamber of Congress. For the first time the Farmer-Labor Party is represented.

With some notable exceptions, the new senators bring into the Senate little or no experience in national political affairs. Few have held other than minor and relatively unimportant state offices.

These men, for the most part, and more particularly those from the Middle and Far West, have been thrust into national prominence through what commonly is referred to as the "progressive appeal to the voters." Regardless of party affiliations, many of them can be classed together as those who believe in politics that is opposed to the conservative and reactionary. Many cannot be labeled or pigeon-holed as Republican, Democratic or Farmer-Labor, despite what party flag they flew at the time of election.

Party Lines Vague Never has the Senate seen such a large influx of members who cannot be counted upon always as "being within the party reservation." Most of them were elected on the stand that they would vote for principle rather than for party.

In this connection, consider for a moment a few new senators: Dill of Washington; Wheeler of Montana; Adams of Colorado; Frazier of North Dakota; Johnson and Shipstead, of Minnesota; Howell, of Nebraska, and Neely, of West Virginia. These men represent the three parties in the Senate, and yet it is a safe bet that party leaders will worry about their votes whenever there is a show-down on strict party lines. It is not at all unlikely that any or all of them would "bolt" at the slightest provocation.

Progressive Rule This very fact has made the numerical advantage of eight by the Republicans over the Democrats, most uncertain. It has placed, in fact, the control of the Senate in the hands of the Progressives, headed by Senator La Follette, of Wisconsin. Another interesting sidelight about the new senators, is that most of them have come up direct from private life, and not step by step in state office, as usually prevailed in other days, but by a jump from the farms and the professions to the Senate. That is true particularly of Minnesota's new members, Johnson was called from a harvest field to make the race.

G. O. P. Majority The Senate now has fifty-one Republicans, forty-three Democrats and two Farmer-Labor. Of the eighteen new members, eleven are Democrats, five Republicans and two Farmer-Labor. What is the nature of these new men? What do they stand for? What have they done in private and official life that earned for them seats in the Senate? Accompanying, arranged in alphabetical order by states, are brief sketches of the new senators.

### Everington Building Foothill Residence

Col. James W. Everington and family are anticipating the completion of their new home, now being erected at 1641 Ben Lomond drive, in the beautiful residential tract, recently opened by Daniel Campbell.

When the Everingtons sold their home at 531 North Louise street, they immediately began looking about for a new location and finally decided upon this foothill site.

There they are building a seven room stucco home on one of three lots purchased from Mr. Campbell.

"I also have a wonderful hill lot on Cumberland drive," says Col. Everington, "and after I build houses on the three Ben Lomond lots, we are going to build our permanent home there."

At present the Everington family are with Col. Everington's mother at 206 Fairview avenue.

### Harry Hartz Tells of Tragic Accident

(Continued From Page 1) gears and slowed down as I came into the stretch in front of the grandstand. I saw the other cars ahead of me. I could do one of two things—hit the cars or make for an opening.

"I tried for an opening. I had understood the upper part of the track was to have been cleared for me to pass. I didn't know I hit Lee and did not see Wade, but I did see the photographer when he loomed up in my path."

Wagner stated he had given Hartz permission to make the test lap, but said he cautioned him to stop behind the cars being lined up. He estimated Hartz' speed when he hit the three men as 110 miles an hour. Cliff Durant, owner of Hartz' car, estimated his speed as 70 miles an hour when the accident happened.

While falsehood travels, it trips on its speedy feet.



## Ferber's Move—Only a Short Time Left

Throngs of people are coming to Ferber's Clean Sweep Sale from all over Glendale and surrounding towns to share in this wonderful value-giving opportunity. Only a short time left. Come early

## Take Advantage of This Great Sale Tomorrow

<h3>New Coats</h3> <p>Fur Trimmed Coats</p> <p>One lot of the newest style, high grade coats ever featured at this low price. All sizes. Regular Prices up to \$125.00</p> <p><b>\$49.50</b></p> <p>Sport Coats</p> <p>Why not select an attractive Sport Coat now at a generous saving? All new models. Regular Prices up to \$35.00</p> <p><b>\$19.75</b></p>	<h3>New Dresses</h3> <p>Silk and Wool Dresses</p> <p>A wonderful selection of high grade Silk and Wool Dresses. Every dress a new Fall model. Regular Prices up to \$45.00</p> <p><b>\$29.75</b></p> <p>Silk Dresses</p> <p>One lot of Charmeuse Silk Dresses—with lace sleeves. Colors, black, brown and navy. Regular Price \$18.50</p> <p><b>\$9.95</b></p>	<h3>Women's Brushed Wool Sweaters</h3> <p>A complete selection of Women's Brushed Wool Sweaters in all the wanted shades. Why not select one for a Christmas Gift? Regular Prices to \$10.50</p> <p><b>\$5.98</b></p>	<h3>Women's Linen Handkerchiefs</h3> <p>A special lot of Women's Linen Handkerchiefs in a good assortment of colors. Select what you need for Christmas at this low price. Regular Price 25c</p> <p><b>2 for 25c</b></p>	<h3>Girls' Regulation Middies</h3> <p>Detachable collar and cuffs, of finest twill, made well, cut full, liberal sizes, from 14 to 22. Regular Price \$3.00</p> <p><b>\$1.69</b></p>	<h3>Men's Work Shirts</h3> <p>Khaki and Blue Chambray. Reg. Price \$1.39</p> <p><b>98c</b></p>	<h3>Men's Handkerchiefs</h3> <p>Seal Pack, large size. Reg. Price 25c</p> <p><b>2 for 19c</b></p>	<h3>Men's Flannel Pajamas</h3> <p>Pink and Blue Stripes. Reg. Price \$1.98</p> <p><b>\$1.69</b></p>	<h3>Men's Cotton Hose</h3> <p>Grey only. Reg. Price 15c</p> <p><b>11c pair</b></p>	<h3>Boys' Sweaters</h3> <p>Jumbo Knit, Extra Heavy. Reg. Price \$4.98</p> <p><b>\$2.98</b></p>	<h3>Boys' Caps</h3> <p>Good line of patterns. Reg. Price \$1.39</p> <p><b>98c</b></p>	<h3>Boys' Blouses</h3> <p>Striped Percalé, fast color. Reg. Price \$1.35</p> <p><b>98c</b></p>	<h3>Boys' Suits</h3> <p>All Wool; 2 pair of Pants. Reg. Price \$9.98</p> <p><b>\$6.98</b></p>	<h3>Women's Lisle Hose</h3> <p>2 pair \$1.00. Reg. Price 75c Pr.</p>	<h3>Polly Prim Gingham Aprons</h3> <p>Buy Now for Christmas</p> <p><b>2 for \$1.00</b></p>	<h3>Women's Knit Bloomers</h3> <p>4 pair \$1.00. Reg. Price 39c</p>	<h3>Women's Bungalow Aprons</h3> <p>Reg. Prices to \$1.89</p> <p><b>\$1.00</b></p>	<h3>\$4.00 Plaid Blankets</h3> <p>Large Size, Double, Pink and Blue</p> <p><b>\$2.98</b></p>	<h3>WORKING TO-DAY FOR TOMORROW</h3> <p><b>FERBER'S</b> The Store of the Town 108 South Brand</p>	<h3>\$2.00 Cotton Blankets</h3> <p>Slight Seconds. Grey Only</p> <p><b>\$1.00</b></p>
---	--	---	--	--	--	---	---	--	--	---	--	---	--	--	---	--	--	---	---

Energy released by the disintegration of one gram of gold would yield enough electric power to light more than 20,000 homes for 655 days.

Eagerness helps while training accomplishes.

## Special WHILE THEY LAST CORD TIRES

GUARANTEED

30x3 1/2 Regular	\$7.95
30x3 1/2 Oversize	\$8.95
32x3 1/2 Oversize	\$10.50
31x4 Oversize	\$11.75
32x4 Oversize	\$11.95
33x4 Oversize	\$12.25
34x4 Oversize	\$12.45

### AUTOMOBILE TIRE CO.

Of California, Inc.  
143 So. Brand  
Phone 1314

### Old Costumes to Be Feature of Gathering

(Continued From Page 1) gray. Both are of the quaint, beautiful style of over sixty-five years ago.

Tribute to Memory It is most fitting that Mayor Robinson's memory should be honored at the affair on Saturday by the display of her gowns for she was a devoted and active member of the Colonial Dames and the Daughters of the American Revolution.

Mrs. F. L. Church will wear an old gown of heavy taffeta in lavender and gray, made for her mother over seventy years ago. Mrs. Grace Whiting will wear another dress of Mayor Robinson's mother and Mrs. Mabel Franklin Ocker will wear a gown, the heavy taffeta of which was part of a dress belonging to the wife of Admiral Robert I. Perry of England, seventy years ago, and the old net and lace panners over 100 years old. These gowns were worn by these same women for the group picture appearing in today's issue of The Glendale Evening News.

These are but a few of the delightful old dresses to be displayed on Saturday.

The old time program to be given is in charge of Mesdames E. W. Kinney, Charles A. Parker, Frank Arnold and John Cole. Mrs. Colin Cable will have charge of refreshments and Mrs. Charles Marleneau of courtesy.

All Glendaleans are invited to attend. A charge of 50 cents will be made for the affair, the proceeds to be applied to the federation fund of the club.

### Ask Release of Man Accused of Slaying

CHICAGO, Nov. 30.—Chief Justice John R. Caverly of the criminal courts, today will decide whether Walter Bockelman and Ethel "Blonde Kitty" Beck are to be held for the murder of Edward Lehman, which also has been confessed by Otto Malm and renounced by him and the girl who posed as his wife, Katherine Williams Malm.

"Blonde Kitty" has repudiated the confession implicating Bockelman and the latter's attorneys have requested that he be released. Lehman was shot when he interrupted a man and woman robbing the Delson company plant early November 4. As he died he gasped "Get Bockelman."

### Disabled Vets to Get Farms for Christmas

SACRAMENTO, Nov. 30.—Thirty wounded veterans of the World war will each receive a Christmas present from the state of California, in the form of a farm from the State Veterans' Welfare Bureau, according to Secretary George Stout.

These farms are situated respectively in the Sacramento, San Joaquin and Imperial valleys, and the state advances the money to

### British News Agency Tool of French, Claim

LONDON, Nov. 30.—Strong hints were made by the British press today that the Reuter agency, which is generally regarded as a tool for spreading French propaganda.

The British foreign office issued formal denial of a statement circulated by Reuter's Thursday evening that Germany is arming and training military forces in excess of the Versailles treaty.

Immediately after the "expose" was printed, the foreign office advised all inquirers not to credit the news agency's report. The formal denial was issued shortly afterward.

### Mrs. Corey May Marry Italian Nobleman Now

ROME—Nov. 30.—Mrs. Mabel Gilman Corey, who recently divorced her husband, William Ellis Corey, American steel millionaire, may soon marry an Italian nobleman, it was reported here today.

Mrs. Corey refused to confirm or deny the report. In an exclusive statement to International News Service:

"My future plans are still unsettled. I hope, however, to remain free to enjoy the liberty I now have. I divorced Mr. Corey, not through any disarrangement, but because his affairs would not allow him to live abroad, while America's climate does not agree with my health."

### Giant Steam Roller Charges Down Street

OROVILLE (Butte Co.), Nov. 30.—A steam roller on a rampage plunged down the Myers Street hill and continued for three blocks in the downtown section, crashing into eight automobiles, and completely wrecking the last machine it struck.

The steam roller, which is owned by the county, was in charge of Earl Sullivan. On the Myers street grade the gears slipped and Sullivan lost control. Maintaining his seat at the risk of his life, Sullivan endeavored to steer the giant machine through the tangle of downtown traffic.

At a speed of thirty-five miles an hour it floundered from side to side of the street, grazing parked automobiles, until brought to a stop on level ground.

Betting odds against this or that horse are published each morning in English newspapers six months or more before he is to run.

Radio operation is more successful in the Arctic in winter, because the transmission is said to be poor when the sun shines.

aid the veterans under the provisions of the State Farm and Home Purchase act, which was approved at the November election. Under this measure \$10,000,000 in state funds will be advanced for this purpose.



Total for year 1920	\$3,137,269
Total for year 1921	\$5,099,201
Total for year 1922	\$6,205,971
Total for 1923 to date	\$9,059,409

Total in 1910 was	2,742
For year 1920 was	13,850
Per cent increase	398
Today estimated at	45,000

GLENDALE, LOS ANGELES COUNTY, CALIFORNIA, FRIDAY, NOVEMBER 30, 1923

NAME DELEGATES FOR CONFERENCE

Annual Older Boys Meet at Pomona Will Consider 'Message of Torch'

Plans for the Annual Older Boys conference to be held at Pomona November 30 to December 2, are all set and the delegates are "rarin' to go." All Glendale registrations have been sent in, seventeen boys being chosen to represent the "Fastest Growing City."

On account of the football game with Santa Monica this Saturday, several who had been chosen and are members of the team were unable to go. Arrangement has been made, however, so that the local delegates will be brought back for the game. As Saturday afternoon is given over to recreation at the convention, nothing will be missed by doing this.

The delegates were due to leave the Y. M. C. A. office at 1 o'clock this afternoon. The conference officially opens at 5:15 this evening. At 5:45 the delegates will hold separate meetings, and at 6:30 a big opening banquet will be held at the Sagehen high school. Addresses of welcome and an outline of the conference work will be emphasized at the supper.

The boys get their breakfasts (Continued on page 4)

Glendale Residents Offer Many and Varied Reasons Why They Are Thankful

Reporters for The Glendale Evening News in circulating about the city yesterday heard many Glendale residents say why they were thankful. Of course, everybody here has reason to be thankful for living in Glendale and below will be found expressions from local people as to why they are thankful for other things:

**WILLIAM A. HOWE**, lessee and manager, Glendale Theatre—In the three years the Glendale theatre has been in operation, over 20,000,000 feet of film have been projected on the screen. I am thankful that over 1,000,000 Glendaleans have been the audience for this great drama of progress thus unreel.

**A. R. EASTMAN**, president, Glendale State Bank—I am thankful this Thanksgiving Day because I can think of no reason not to be thankful.

**REV. CLIFFORD A. COLE**, pastor, Central Christian Church—Overflowing hearts naturally give forth gratitude. Citizens of Glendale, of all people in this world, should stop a while today to worship Him whose we are and from whom have come all the benefices bestowed upon us.

**LOUISE DRESSER**, prominent motion picture actress, whose real name is Mrs. Jack Gardner—I am thankful that my home is in Glendale, amid a generous people. My heart fills with gratitude when I think of the wonderful way the people of this city supported our recent "all star" benefit for the

families of Clarence Edwards and J. W. McGahan, who lost their lives in the foothill fire of October 13.

**D. H. SMITH**, manager, Brand boulevard branch, Pacific Southwest Trust & Savings Bank—I am thankful for every new customer this bank has gained in the past year, thankful for the growth and prosperity of Glendale thus indicated.

**M. WALTERS**, Barnum-Walters Company, developers of Sparr Heights—I am thankful that, in a brief year, we have transformed hundreds of acres of the beautiful Verdugo valley into a community of high-class homes.

**ED. N. RADKE**, jeweler—I am deeply thankful this Thanksgiving day that my wife, who has been seriously ill, has now practically entirely recovered and is able to be out again.

**J. HERBERT SMITH**, proprietor, Glendale Groceries—I am thankful that I have a live and growing business in a live and growing city.

**RUE DOWNING**, nurseryman, of Downing & Cox—I am thankful (Continued on page 8)

WORKERS PILING UP BIG CREDITS

Second Campaign Period Is Rousing Contestants to Greater Efforts

By J. A. MALCOLM, Salesmanship Club Manager

The standing of the club members in The Glendale Evening News subscription contest yesterday created a great deal of interest, as club members are polling credits as never before, and the real leaders of the campaign are now being shown and the credits are piling up higher and higher. Hundreds of thousands of credits are being cast for the various club members, and the workers realize that, in order to stay up with the parade, they will have to work harder than ever. While the campaign manager believes it is good to have a reserve of credits, yet it is also a good idea to keep right up to the top of the list and show your friends that you are working, and that you stand a good chance to win one of the grand capital prizes, and if you do this they will more readily help you by giving you their subscriptions.

It is a known fact that the capital prizes are still to be won, and that no one in the entire campaign has any sort of a cinch on any one of the big prizes. The prizes will really be won between now and December 20, at which (Continued on page 4)

GRIFFIN IS CAST AS PRIMA DONNA

Rehearses as Perfect Lady; Needs Paris Costume To Carry Part

"Oh-Ho!"

Joe Griffin appeared before the local board of the Tuesday Afternoon club on Tuesday. Joe looked worried. The story comes out something like this: It seems Joe wanted to make a speech, the gist of which was:

"Ladies of the Tuesday Afternoon club, as you probably know, I am taking on the leading roles in your 'Oh-Ho' show. But I didn't know exactly what I was getting into when they handed me my part. I find I am billed to play the part of a prima donna."

There were a few gasps from the ladies, but Joe continued:

**Practices Posing**

"Oh, I am not afraid of the part, as I have been practicing the prima donna pose, and have been oiling up my vocal cords. The thing that worries me is my costume. I have just got to be a perfect lady, a regular society queen. You may not know it, but all day yesterday I spent in Los Angeles looking at the show windows, in which the good-looking evening dresses were on display, and I have decided that what I want is a dress with a jabot of fect and a flounce, and it must be cut on the bias."

Mrs. A. H. Montgomery assured Griffin that she would get him just the kind of a dress that he wanted for the show, and Joe was happy.

**Has French Heels**

"You know I already have my French heeled slippers and some sort of a Bird of Paradise doodad for my hair, but that dress business was sure worrying me. Now that I am assured that what I want is a dress with a jabot of fect and a flounce, I'll make you'll want me for an honorary member of the Tuesday Afternoon club," said Joe, as he bowed himself out.

"Oh-Ho!"

Europe's Ancient Cities Cast Spell of Romantic Glamour Over Kirk Party

"On to Berlin!" has been the travel slogan of W. B. Kirk and family, and in his last letter Mr. Kirk hinted of their journey on to Berlin and today he tells of visiting Munich and then writes from Berlin. He says: "We had a most satisfying drive over Munich on Thursday. The day was wonderful, and I found an elderly guide at the hotel who had spent five years in America, who is intelligent and who knows Munich like a book. He secured us an auto and for nearly two hours we were seeing something interesting every minute, without exaggeration. "He was kept busy pointing out this, that and the other—palace, opera house, gallery, public building, church, statue, monument, hospital, clinic, park, playground, old houses, and what not, and in telling us something about them. "Munich is surely a marvelously interesting old city. Wish I had space to describe some of it to you. We stopped at only two or three places. One was at the statue of Bavaria, 52 feet high, which stands on a little eminence in front of a colonnade shaped like the letter 'E,' called the 'Hall of Fame,' and looks like the Parthenon. We had our pictures 'took' there by a street photographer. I will send one to my pastor and friend, Rev. C. A. Cole.



W. B. KIRK

**At Ludwig's Tomb**

"Our other stop was at the mausoleum of Ludwig I of Bavaria. In the immense building are four rows of large marble pillars, about eighty. I think it is a duplicate of the Basilica in Rome. Services are conducted here only by monks.

In the oldest section our guide assured us that parts of some of the houses dated from the founding of the city in 700 A. D. They looked it, anyway. There are more than forty large galleries, collections of art, museums, etc., to be seen in Munich. Can you imagine it? We saw only one, regarded the best gallery, the Apotheke, filled with pictures mostly of the fourteenth and fifteenth centuries.

"The love of the people for art was shown this morning when we saw a large crowd in a square, close to this hotel, surrounding a cloth-covered object and learned (Continued on page 8)

FALSE PRETENSE CHARGE IS FILED

Owl Drug Manager Gives Up \$200 as Friend Tells Hard Luck Story

Charged with obtaining money under false pretenses, Ralph Forsland, alias Ralph O'Neil, is held at the headquarters jail awaiting trial on a charge preferred by J. H. Biese, manager of the local branch of the Owl Drug company. An additional complaint will be filed against him Friday by Dr. Arthur Anger of 6514 Hollywood boulevard.

According to the complaint, Forsland, who knew Mr. Biese in Ferguson Falls, Minn., appeared at the drug store on November 17, and said that he needed \$200 to furnish bail for arrest subsequent to a violation of the city traffic regulations. Mr. Biese believed his story and loaned him the money. A day or so later Forsland came back with a story that he had been fined \$150 in police court and needed that much more money to keep from going to jail. Mr. Biese let him have this also. When he appeared again and asked for a further loan of \$30 to get his machine, which he said had been in the repair shop, Mr. Biese began to get suspicious. Forsland repeatedly stated that he had wired home for money but the remittance expected did not materialize.

**Doctor Donated \$160**

In conversation a few days later with Dr. Anger of Hollywood, a mutual acquaintance of both Forsland and Mr. Biese's, the doctor informed him that he had been worked to the extent of \$160 by the same story. Mr. Biese then swore out the complaint. Forsland was apprehended by the Hollywood officers yesterday noon and was turned over to the local police.

It is alleged that Forsland did not own a car at the time and had not been arrested for violation of the traffic laws.

**The Christmas Gift of Jewelry Never Disappoints**

For every single member of the family there is a gift of jewelry, useful or ornamental, and it is the one gift that never disappoints.

There is more real sentiment in jewelry than in anything else, and, after all, the spirit of Christmas giving is a genuine expression of sentiment among friends and relatives.

In our shop you will find countless gifts suitable for any member of the family, and at prices that make the giving of jewelry economical as well as sensible.

Whether you intend to buy or not, come in and see our display—you'll receive courteous attention.

Our complete Christmas stock is here now, and we strongly advise your early selection while it is most complete.

**CREDIT**

Take advantage of our offer to choose any gift—We'll lay it aside—you can pay at your convenience.

**Lewis Jewelry Co.**

133 N. Brand Blvd., Glendale

"It's Easy to Pay the Lewis Way"

"Style Without Extravagance"

**The Paris Shoppe**

223 N. Brand Blvd., Glendale

Where Costuming Is Held An Art

**The Paris Shoppe Presenting The Fashion**

Which the Foremost Couturiers Are Featuring As the Authentic Mode for

**Dinner and Evening Gowns**

ELABORATE EVENING CREATIONS Duplicating the Latest Paris Whims In Style and Ornamentation

Black Velvets—Elizabeth Crepe—Chiffon Crepe—Crepe Romaine of Rare Beauty and Classic Distinction, Elaborated With Rhinestones—Cut Steel Trimmings or Fascinating Beaded Effects

**Afternoon and Street Dresses**

A presentation of ultra fashionable French and American models, reflecting the splendor of the new mode in artistically embellished fabrics and colorful beauty, in graceful Straight Line and Draped Silhouettes—inexpensively priced.

**Beautiful Gifts for Christmas Coats, Capes and Wraps**

Sumptuously Furred Creations Surpassing Any You Have Seen in Values

**Charming New Fall Millinery**

Newest and Fascinating Creations—Everything That Is New Exclusive French Models

**Luxite Pure Silk Under Garments**

Dainty Under-Apparel Dainty Lingerie Gowns Princess Slips—Petticoats Bloomers, Camisoles and Everything That Milady Needs in Finest Luxite Silks Moderately Priced

**Sweaters**

Most Attractive Styles of the Season Brushed Wool Chappie Coats—Golf Coats With Many New Color Schemes Conservative Prices

**Holeproof Guaranteed Silk Hose**

Exquisite Silk Hosiery Only the Best Well Known and Standard Brands Have a Place in the Paris Shoppe All the New Shades

OPEN SATURDAY EVENINGS

Exclusive Ladies' Wearing Apparel Millinery and Furnishings

# EXTRA! EXTRA!

Saturday at Sam Seelig's Ideal Market  
135 North Brand Boulevard

"Peter Porker" has arrived to introduce to the people of Glendale and vicinity the famous Parker-Webb Co. (of Detroit, Michigan)

## HONEY HAMS and BACON

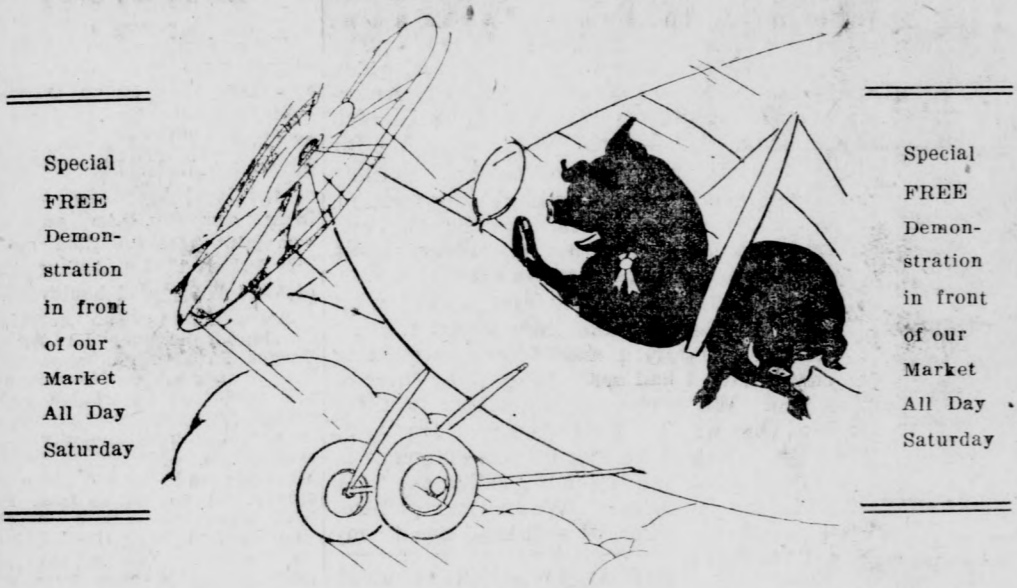

The Parker-Webb Company, Detroit, Michigan, has for over forty years been a "House of Quality," producing extra fancy hams and bacon. Made from the choicest selection of corn-fed hogs and smoked in stockinnettes, the HONEY products have built an enviable reputation throughout the eastern cities on their sweet, mild and delicious flavor.

### SPECIALS FOR SATURDAY

- HONEY HAMS (whole or half), lb. 30c
- HONEY BACON (whole or half), lb. 40c
- SLICED BACON (half pound cartons) 25c

# IDEAL MARKET

At Seelig's—SATURDAY—135 N. Brand

## BURTON HEIGHTS TO OPEN SUNDAY

New Subdivision in Heart of La Crescenta Valley to Be Offered Buyers

The formal opening of Burton Heights, that wonder home tract located in the heart of the beautiful La Crescenta valley, will be held next Sunday. For several weeks the owners and subdividers of this property have been working feverishly in order that they might, as early as possible, afford the residents of this entire section an opportunity of securing one or more of the extremely desirable homesites in this most charming of subdivisions.

Everything is free to the wonderful climate that this tract enjoys, the unsurpassed scenery and the sunshine, will be free. All you have to do is to go expecting a big time—for you'll have that very thing.

The Toschke Vineyard, of which Burton Heights is a part, is known throughout the south for its wonderful grapes. All of the lots are covered with vines. So charming is that locality that it has been termed "supremely beautiful."

## MONTH'S PERMITS REACH \$1,094,412

Activity in Building Trade Swamps Clerical Force in City Offices

A rush of business flooded the employes in the office of the municipal building superintendent Wednesday, and as a result permits to the value of \$1,094,412 were issued during the day.

This swelled the total for November to \$1,094,412 and the amount for 1923 to \$9,209,259. With practically five weeks to go only a little over three-quarters of a million dollars is needed to reach the ten-million-dollar goal set the first of the year, and that this amount will be greatly exceeded is the belief of all who are conversant with the present status of the building industry.

The following permits were issued recently:

- Campbell & Logan, stores and offices, 1801 South Brand, \$38,000
- Tanner & Hall, showroom and garage, 602 South Brand, 25,000
- Glendale City Schools, school, 1720 South Brand, 18,200
- Coker & Taylor, addition, 209-211 South Brand, 10,000
- Hazel Potts, eight rooms and garage, 1530-32 El Rito, 8,000
- Mr. and Mrs. M. L. Clark, six rooms, 612 North Keewau, 7,000
- M. Givens, six rooms and garage, 632 North Geneva, 5,500
- E. L. Noller, five rooms and garage, 717 West California, 4,500
- Mr. C. M. Noland, six rooms and garage, 2218 Sierra, 4,500
- George A. Mittery, six rooms and garage, 427 South Broadway, 4,000
- K. A. Netzel, six-room residence and garage, 512 Irving, 3,800
- W. H. Sullivan, five rooms, 585 Palmer Drive, 3,500
- W. Anderson, addition, 514-516 East Broadway, 3,500
- Hayward & McCarty, five rooms, 547 West Dryden, 3,500
- Western Union Telegraph Company, repairs and alterations, 221 1/2 South Brand, 2,000
- J. E. Andrews, four rooms, 1145 North Adams, 1,700
- W. Baker, three-room addition to garage and house, 519 South street, 1,500
- Gus Swenson, repairs, 344 East Colorado, 1,400
- Peerless Built-in Fixture Corporation, storage house and office, 1,000
- Harland Page, Jr., two rooms, 143 South Mariposa, 600
- Grace Gardner, two rooms, 2132 Alpha road, 500
- Ray R. Gallup, garage, 1041 Allen street, 500
- A. Gould, repairs, 1019 East Colorado, 500
- J. M. Hunter, real estate office, 312 South Brand, 400
- H. E. Philpott, repairs, 631 East Colorado, 400
- D. E. Johnston, repairs, 1307 East Colorado, 200
- M. M. Worthington, garage, 409 East Harvard, 150
- Grace L. Carney, addition, 730 East Raleigh, 150
- E. Rumble, garage, 221 Hawthorne, 100
- Mabel Ahl, remodel, 1235 Linden, 100

# PIGGY WIGGLY

All Over the World

115 South Brand Blvd. Glendale, Calif.

<b>CHERRIES IN BOTTLES</b> Lyon Perfection, 3-oz. 13c Lyon Perfection, 7-oz. 26c	<b>COCOANUT</b> Baker's Premium, 4-oz. 12c Dromedary, 8-oz. 30c	<b>CHOCOLATE</b> Baker's Premium, 1/4 lb. 19c Eagle Sweet, 1/4 lb. 30c	<b>COCOA</b> Hershey, 1 lb. 31c Ghirardelli, 1 lb. 35c	<b>Dromedary Figs (in syrup), 18-oz. can 30c</b>	<b>None-Such Mincemeat, 9-oz. package 15c</b>	<b>SHORTENING</b> Crisco, 1 lb. 25c Silver Leaf Lard, 2 lbs. 52c Violet Shortening, 1 1/4 lbs. 32c	<b>MARSHMALLOW CREME</b> Hilopite, 25c De Luxe, 8-oz. jar 15c Sunset 34c
<b>CANNED VEGETABLES</b> Libby's Asparagus Tips 43c Eagle Asparagus Tips 33c Empson String Beans, 2s. 15c Newmark's Golden Corn, 2s. 20c Elmora Corn, 2s. 14c Diner Sifted Peas, 2s. 20c Del Monte Peas, 2s. 19c Libby's Dry Pack Pumpkin, No. 2 1/2 can 18c	<b>CANNED FRUITS</b> Libby's Apricots, No. 2 1/2 24c Lady Alice Pears, No. 2 1/2 29c Del Monte Cherries, 2 1/2 s 38c Libby's Blackberries, No. 2 24c Libby's Cling Sliced Peaches, No. 2 1/2 can 25c Del Monte Sliced Pineapples, No. 2 1/2 35c Libby's Crushed Pineapples, No. 1 12 1/2 c Libby's Strawberries, No. 2 30c	<b>JELLO AND GELATINE</b> Jello, assorted flavors 10c Jell-Well, assorted flavors 10c Knox Gelatine 18c Junket 11c	<b>MOLASSES</b> Aunt Dinah, 1 1/2 lb. 10c Brer Rabbit, gold, 1 1/2 lb. 15c Brer Rabbit, green, 1 1/2 lb. 13c	<b>FLOUR</b> Swansdown Cake, large 33c Swansdown Instant 25c Sperry Pastry, 10 lbs. 45c A-1, 10 lbs. 45c Gold Medal, 10 lbs. 51c	<b>PICKLES AND RELISH</b> Palm Sweet, sliced 16c Palm Dill, 9-oz. 12c Libby's Chow-Chow 25c Libby's Sweet Relish 15c Libby's Sour Pickles 25c		

# SAM SEELIG

"Cash is King"

CALIFORNIA'S LEADING GROCER. TWO STORES—135 NORTH BRAND BOULEVARD CORNER EAST COLORADO AND ADAMS STS.

## BAKE YOUR CAKES WITH LIBBY MILK—and

Ben Hur Extracts Wonderful Flavor	A-1 Brisk Shortening 22c	Ben Hur Pure Spices, 2 for 15c
1 oz. 20c	Snowdrift, 2 lbs. 46c	Royal Baking Powder 43c
2 oz. 35c		Rumford's 28c

## Dromedary Cocoanut 1/4 lb., 14c; 1/2 lb., 30c; 1 lb., 58c

Dromedary Dates, pkg 20c	Pressed Figs, pkg 20c	Grocers' Mixed Candy, 2 lbs. 35c	Lee Mixed Candy, 2 lbs. 45c	Sun-Maid Raisins, 2 pkgs. 25c	Walnuts, No. 1, 2 lbs. 55c
<b>GOOD COFFEE MAKES THE WINTER MEALS</b>					
High Grade, in bulk, 3 lbs. \$1.00	Why pay 9c for a tin can? This coffee is freshly roasted and ground to suit your pot.				

## OAK GLEN BUTTER—is merely fresh, sweet cream, churned into a golden spread.

1923 Season's Prime Canned Vegetables

Oak Glen Country Gentleman Corn, 2 cans 35c	N. Y. Tiny Lima Beans, canned green 25c	N. Y. Tiny Green Beans, canned green 25c	Flag Brand Tiny Rosebud Beets 25c
---	---	--	-----------------------------------

## Get Better Milk-- Better Service

and at the same time

### Patronize Glendale's Leading Home Dairy

by ordering your milk and cream at

# The Glendale Creamery

Distributors in Glendale and vicinity for

## Ideal Certified Milk

Phone Glendale 154

## ANNOUNCING THE OPENING of a NEW SUBDIVISION OF ATTRACTIVE LOTS IN LA CRESCENTA on SUNDAY, DECEMBER 2

Location: One block west of the drug store and public library, La Crescenta, and half a block south of the new \$16,000 church which was dedicated to the public Sunday, November 18, with 400 present. Only half a block south of electric road on Ramsdale avenue.

Every lot has several bearing fruit trees and many lots have very large shade trees. Every lot is level, with no rocks.

### THERE ARE 35 LOTS

Priced \$800 \$25.00 Down  
At Only \$800 \$10.00 a Month

Never again will you be able to buy such a bargain in such a wonderful location as this subdivision. Come early and do not be dissatisfied as so many were when we sold a tract of 32 lots November 18 in less than 4 hours and there were not half enough lots to go around.

**Come Early—Choose Your Lot**

We buy land in large tracts and sell so cheap that everyone who has bought land of us has made or could make a handsome profit. Many have doubled and trebled their investment and the greatest satisfaction we have is that everyone has made money and nearly everyone has said that "I only wish that I had bought more lots." So we will ask you once more to come early and be sure to get one or more of these lots before they are all sold.

## COLLINS & TILLINGHAST

OWNERS  
Phone Glendale 2045-R-4  
172 East Prospect Ave. La Crescenta, Calif.

## Cuts Off Son's Hand As Cure for Stealing

MOSCOW, Nov. 30.—A Russian woman, the wife of a railway worker at Kiev, has been sentenced to three years' imprisonment for cutting off the right hand of her 13-year-old son. The mother testified that her son was an habitual thief and that she cut off his hand to cure him. The son, it was brought out at the trial, submitted to the maiming, blindfolded, because he feared further beatings at the hands of his mother. Because her family of five children needed her attention the mother was paroled.

To forestall another's downfall is far easier than to forestall it.

## SUNSHINE MARKET

Glendale, 3397  
Corner Wilson and Orange

**FREE DELIVERY**

Bellefleur Apples, 11 lbs. 25c	Bellefleur Apples, per box 75c	Extra Fancy Large Celery, 2 for 25c	Grape Fruit, 6 for 25c	Extra Fancy Rippe Tomatoes, lb. 5c	Thin Skin Oranges, per dozen 10c	Fresh Creamery Butter, lb. 50c	Large Fresh Eggs, per dozen 50c	New Crop Golden Dates, per lb. 20c	Pure Vegetable Shortening, in bulk 20c	Evaporated Apricots, per lb. 15c	Sunbrite Cleanser, 4 cans 25c
--------------------------------	--------------------------------	-------------------------------------	------------------------	------------------------------------	----------------------------------	--------------------------------	---------------------------------	------------------------------------	--	----------------------------------	-------------------------------

Buy where your patronage is appreciated.

ASK FOR Horlick's THE ORIGINAL Malted Milk Safe Milk For Infants, Invalids & Children

The Original Food-Drink for All Ages. Quick Lunch at Home, Office & Fountains. Rich Milk, Malted Grain Extract in Powder & Tablet forms. Nourishing—No cooking. Avoid Imitations and Substitutes.

## WEBB WILL OPEN NEW DEPARTMENT

### Business Demands Addition Of Greater Facilities For Firm's Clients

Celebration of the holiday season at the H. S. Webb store on North Brand boulevard at Wilson avenue is to be a time of real rejoicing, for, in addition to the customary gay Christmas decorations and display of tempting holiday things in every department, the success and prosperity of this popular shopping center has enjoyed since it was opened late in the summer will be recognized with the opening Monday, December 3, of a new department in the lower floor of the store building.

Utilization of this lower floor has become necessary for three reasons: first, because of inadequate room on the upper floors to accommodate increase in stock in several lines; second, because of the addition of new departments of lower level varieties of goods.

**Crockery Department**

Of particular interest to Glendale home owners will be the addition of a department for crockery, china and household goods on one-half of this new floor. The finest in Haviland and other lines of china has been secured and there the home owner can satisfy many needs in the household furnishings line. There will be crockery, china, cut glass, fancy china, pictures, floor lamps, table lamps, stoves, refrigerators and kitchen cabinets.

The other half of the new floor will be devoted to lower level stock of millinery, shoes, hosiery, underwear, domestics, draperies, house dresses and aprons. Other space will accommodate the finer lines of bedding that have outgrown that department on the floor above.

A center stairway will lead to this floor from the main floor and there will also be elevator service.

**Install Show Window**

For displaying stock from this new floor a new show window is to be installed between the show windows in front of the store building.

To handle the holiday trade and serve shoppers in this new department additional sales people have been employed and H. S. Webb and his business associates are predicting one of the biggest holiday seasons the store has ever experienced.

In carrying out plans for the installation for the new floor in the store Harry H. Middleton has been employed by Mr. Webb. Mr. Middleton comes with the finest recommendations and experience and he is most enthusiastic about living in Glendale and being a part of the Webb organization.

Bolivia is the second tin-producing country in the world, following the Malay Straits Settlement.

News Want Ads---Best Results



**Now we can warm ANY ROOM in the house!**

After the wastefulness of other forms of heat—you can't help but boost for efficient Pearl Oil—always ready for living-room or hallway, sewing-room or bath, wherever quick, comfortable warmth may be needed. As quick as it is to touch a match to the wick—a roomful of heat in a jiffy! And, if you use Pearl Oil, the air stays sweet, fresh and clean with no oily smell.

Pearl Oil isn't just kerosene. It is the Standard Oil Company's refined and re-refined kerosene, the best fuel obtainable for your heater. Every drop of Pearl Oil is consumed in the intense ring of flame.

Order by name — Pearl Oil.

STANDARD OIL COMPANY (California)

**PEARL OIL**  
(KEROSENE)  
**OIL**  
for HEAT & LIGHT



**OFFICE SUPPLIES**

—Typewriter Ribbons and Paper, Carbon Paper, Pens, Pencils, Ink, Letter Files, Bookkeeping Supplies, etc.

—Engraved Stationery

And everything you would expect to find in a first class Book and Stationery store.

**GLENDALE BOOK STORE**

C. H. BOTT, Prop. 113 S. Brand, Glendale 219

**Always Take**  
**HILL'S CASCARA QUININE**  
BROMIDE  
Relieves  
**COLD IN 24 HOURS**  
**LA GRIFFE IN 3 DAYS**  
All Druggists—30 cents

**Southern California**

**Hall of Records**

SANTA ANA, Nov. 30.—Orange county's new \$206,000 hall of records which is nearing completion here will be ready for occupancy by February 1, 1924, according to County Clerk J. M. Backs. It had been planned to open the new structure by January 1, but slight delay in finishing interior decorations will postpone the date of opening another month.

The new building will relieve much of the congestion that has existed at the county courthouse for many months. This congestion Back said, has been due to Orange county's rapid growth, and has been acute in certain departments.

**Stop Jail Break**

LONG BEACH, Nov. 30.—An attempted jail break was frustrated here when the plans of J. P. Manning and Arthur Regan, "chloroform bandits," were discovered in time to have the men transferred to the county jail at Los Angeles. According to Chief of Police Yancy, the prisoners had planned to shoot their way to freedom with pistols to be smuggled in by a released prisoner.

Manning and Regan were arrested several days ago near Bakersfield after a sensational chase by armed posses. They are charged with chloroforming and slugging a taxi driver and then taking his car.

**Dies of Coughing**

FULLERTON, Nov. 30.—Funeral services were held in Redlands today for Grover Clem, 39, of this city, who died suddenly Sunday following a violent attack of coughing while driving an automobile. He was en route to the home of his mother in San Bernardino when the attack struck him.

**Claim Water Rights**

SAN DIEGO, Nov. 30.—Suit has been filed by the city through City Attorney Higgins against J. W. Mykrantz to restrain him from building a dam on the San Vicente creek. In the suit the city bases its claim to the water of this stream on its rights acquired from the old Mexican pueblo, which the city succeeded.

Mykrantz is building a dam across the San Vicente creek in the vicinity of land recently acquired by the city for a damsite. Mykrantz, it is understood by the city, intends to pump irrigation water to his holdings from the water impounded by the dam now under construction.

**New Packing Plant**

FULLERTON, Nov. 30.—A \$25,000 packing plant for the Union Pacific Railway company is to be started here at once, according to Clayton H. Landreth, Placentia contractor, who has been issued a permit for construction of the building.

The proposed structure will be 80x120 feet, and will be operated by the Randolph Marketing company, a new citrus organization in this district. The plant, according to the plans, will have an initial capacity of 200 cars. Separate departments will be built in the plant for citrus fruits and vegetables and products from local growers and farms throughout the northern Orange county district.

**Ban on Tag Days**

SAN DIEGO, Nov. 30.—Soliciting of all kinds on the streets of San Diego must stop, according to a decision handed down by the city council when the Women's Civic Center requested that it be allowed to sell tickets to a card party from automobiles. The council flatly denied the request.

The council admitted that the request was made in the interest of a worthy cause, but directed attention to its declaration that no more "tag days" shall be held in San Diego, or street solicitations of any sort.

**New City Hall**

SANTA BARBARA, Nov. 30.—When members of the city council here retire from office next month they will give up brand new chairs to their successors who will be elected December 4. The final session of the present commission probably will be held in the new city hall, according to present indications.

Contractors are now busy putting finishing touches on the council chambers, and when the council meets December 6 it is believed the new room will be ready for occupancy.

**Cattlemen Meet**

SANTA BARBARA, Nov. 30.—The Santa Barbara County Cattlemen's association will meet at Santa Maria in annual convention December 8, when officers for the coming year will be elected and plans for the 1924 activities of the association formulated. Roy Hagen, secretary of the California Cattlemen's association, will be the principal speaker at the convention.

It is probable that the question of the union stock yards in Los Angeles will be discussed at the meeting, but just what angle of the yards the discussion will take up has not been revealed.

Formerly all ink was gallate of iron, which required exposure to the air to keep it black.

**NEURALGIA**  
or headache—rub the forehead  
—melt and inhale the vapors  
**VICKS VAPORUB**  
Over 17 Million Jars Used Yearly

Men— in this large stock you will find the kind of a coat you are looking for and at far less than you can buy like quality anywhere else in Southern California.

**200 Society Brand Hirsch Wickwire And Rochester Tailored "all wool" OVERCOATS in a Great Sacrifice Sale**

**Starting Tomorrow Saturday Dec. 1st.**

You can choose from this large stock of America's finest Overcoats at these extremely low prices.

Full Belts  
Half Belts  
Plain Backs  
in both  
Regular and  
Raglan Shoulders

**\$23<sup>50</sup>**

**\$27<sup>50</sup> and \$33<sup>50</sup>**

Come in and look them over.

Home of **2-Pants Suits**

**\$25 to \$45**

A Large Stock of **Separate Trousers** For School, Work and Outing Wear

Other coats as low as \$18.75

and the finest in this shop. Values from \$50 to \$75 now. **\$38<sup>50</sup>, 44<sup>50</sup> and \$52<sup>50</sup>**

*Ed Nisle*  
Good Clothes

**135 1/2 So. Brand Blvd.**

SWEATER COATS in a great variety of fancy and plain colors

**Notice—**

Due to the past weeks of warm weather we find we have too many overcoats for this time of the season—that's why we offer them now at a great reduction in price.



"all sizes" 34 to 48

Plain Colors  
Fancy Mixtures  
Plaid Backs  
in both  
Medium and  
Heavy Weights

No Charge for Alterations

**THE IDEAL CHRISTMAS GIFT**

**The CHIENEY**

It's entirely different from any other phonograph—basically, fundamentally different. It practically eliminates needle scratch. It plays all records—plays them with a beauty and quality of tone difficult to duplicate.

UPRIGHT MODELS \$100 to \$235

CONSOLE MODELS \$165 to \$1300

The Westminster... \$160



**\$100 WILL RESERVE EITHER OF THESE PHONOGRAPHS AND A SELECTION OF RECORDS FOR XMAS DELIVERY.**

Begin Monthly Payments Jan., 1924

OPEN EVERY EVENING

**Shuck Music Co.**  
PHONE GLEN 2329  
211-13 No. Brand Blvd.  
Glendale, California

OPEN EVERY EVENING

We want you to see this beautiful new model

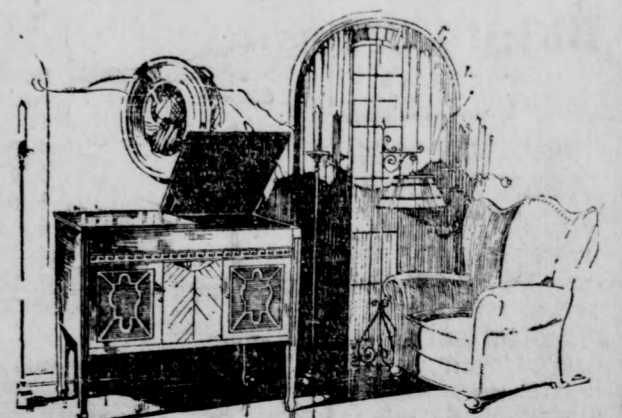

The Kent, \$165

# Woman's Page

## Diet and Health

By Lulu Hunt Peters, M.D.  
Author of "Diet and Health, with Key to the Calories"

## DAILY FASHION HINT

Prepared Especially for The Glendale Evening News

## BEAUTY CHATS

### BABY'S WARDROBE, PART 3

The last two Fridays we have been writing on the baby's wardrobe. Today finishes the series. DRESSES AND OVERSLIPS.

Nainsook, long cloth or any fine muslin can be used for dresses. The kimono type is the best and is easiest to make. If the set-in sleeves are used, the arm-holes should be made large. Make the dresses large enough so that there are at least two inches leeway on each side of the underarm seam.

If you make the overslips 22 inches long from the neck to the bottom of the hem, it will not be necessary to shorten them later, for as the baby grows the dresses will shorten correspondingly. The old-fashioned type of very long dresses for babies are neither necessary nor desirable. Do not use embroidery or lace around the neck or on the sleeves for they often irritate.

Make the neck and sleeve band large enough so they will be very comfortable. For the new baby a ten-inch neck band is not too wide. If you use draw strings in the neck band and cuffs, they can be tied to fit comfortably. Do not starch the dresses. Fold down the hems so they will not make ridges. As soon as the baby begins to crawl, you can use rompers made of easily washed material. WRAPPER, CAP AND COAT—

The season will determine the material from which the wrapper, cap and coat are made. The wrapper may be made of flannel, light weight silk and wool, or cashmere for the summer, and heavier flannel or padded silk for the colder days.

The coat may be made from the same light weight material for summer, and this same coat may be used in the fall with a warm lining under it. In the winter, of course, a still heavier lining or a coat made of winter material will have to be used.

A cap made of washable silk lined with flannel, or a knitted wool cap lined with silk for the colder days, and soft silk or ribbons will be right for the summer. For the cooler weather a soft silk or swiss lined with a thin silk.

### WINTER AND SUMMER CLOTHING

It is highly important that baby be comfortably dressed, and the clothing must be of a proper weight to insure that. The indoor clothing does not vary so much with the seasons. It is the outer clothing, the knitted jackets, the wrappers, the blankets and the coats, which must be worn or not for change in temperature. The flannel petticoats also can be worn or not.

Remember, mothers, that it does not harm the baby to take off certain garments when it is warm. In fact, in the summer when it is quite warm baby can be dressed only in his undershirt, diaper and outside slip. When it is really hot during the middle of the day, even the undershirt and slip may be left off for a while. You must remember that babies suffer from heat and cold more than adults do, and they must be kept comfortable.

Wash their hands and feet warm in winter you can know they are warm enough. And if they are sweating you will know that they are too warm, either in summer or winter. Overdressing of young babies is very prevalent, and often their clothing actually weakens them so they are more predisposed to diarrhoea and other diseases. When baby is taken out in winter, a sweater and long drawer leggings can be used for the outer clothing under the coat. Mittens should also be worn. These, of course, must be removed as soon as the baby comes indoors.

### DRESSING THE BABY

The baby is more easily and safely dressed on a table covered with a soft blanket, or on a bed, and there is not the danger of falling that there is when he is dressed on your lap. The band is put on first. (Remember what I told you about not having it too tight and tying it on one side, not tight over the navel or in the back.) Next comes the shirt, then the diaper, then the stockings; the petticoat and slip can be put together and pulled over the baby's feet, not over his head. Of course, everything should be ready so the process need not be interrupted.

### Tomorrow—Answers to Correspondents

My Dear Followers: When sending for material which we offer you, please remember to enclose a stamped envelope bearing your full name and address. The pamphlet on reducing and gaining is the only one for which you must enclose 4 cents in stamps extra. Address your letters to me in care of this paper. Make them as brief as possible, not over 250 words, and type or write them legibly with ink. Please sign your name as evidence of good faith—we will not use it in any way. Remember, it is impossible for me to diagnose for you or to answer you personally. I appreciate the questions you ask which I will answer in the columns as soon as possible, if they are of general interest. Don't forget the a. s. e. If you expect me to send you the information I have offered.

Copyright, 1923, George Matthew Adams



PICTORIAL REVIEW

### DISTINCTIVE SLIP-ON FROCKS

A charming morning frock is pictured to the left. It is a slip-on, developed in dark blue wool crepe and trimmed with the lingerie collar and cuffs that Paris affects so frequently this season. The model is so simple that it may be carried out in a number of fashionable fabrics. If preferred, the upper part of the skirt and lower part of the blouse may be of contrasting material. Medium size requires 3-4 yards 36-inch material.

With yoke and front panel cut in one, the second model expresses a new idea for the one-piece slip-on frock. It is suited to development in the season's woolsens, silks or satins. The neck may be finished in round or V-shaped outline or, if preferred, the front may be slashed and the edges turned back to form revers. Piping may be introduced at the sides of the panel and yoke with smart effect. Medium size requires 4 1-2 yards 36-inch material.

First model: Pictorial Review dress No. 1595. Sizes 34 to 52 inches bust. Price 35 cents.

Second model: Dress No. 1601. Sizes 34 to 46 inches bust. Price 35 cents.

### Workers Piling Up Big Credits in Campaign

(Continued From Page 1) The campaign will close. The club members who are not at the top of the list today can and will catch up with the leaders if they will put forth a special effort. The leaders, at least some of them, made a wonderful showing during the first period, but they are at a loss as to where to turn next to get the subscriptions and those who can and will get the subscriptions during the second period will stand an excellent chance of being the leaders at the end of the second period. No matter what you did during the first period, it's up to you to keep going or lose out at the last moment, for the real winners will be the ones who will work right up to the last night of the campaign.

There are hundreds of subscriptions to be gotten, but it takes effort to get them. The effort that you use right now will mean much to you when the final day of the campaign rolls around. It's up to you to win one of the grand capital prizes or one of the smaller prizes. The prizes are well worth any effort that you may have to use to win any one of them, and every moment in this period counts, so make the most of every day, every hour and every minute. It will mean much to you later.

### HOW THEY STAND

Mrs. Estelle Newman	582,700
Mrs. W. Stinson	579,100
Mrs. L. M. Board	574,700
Mrs. Lydia Rehbarg	572,400
Alice Brennan	569,100
Mrs. A. M. Fenton	567,300
Mrs. V. D. George	560,100
Dr. J. E. Fihn	528,375
L. W. Hubbard	529,500
Mrs. Jos. Riley	539,200
Ennis J. Olmsted	288,500
Ruth Edmonds	288,200
Mrs. Herman Terrari	219,600
S. H. Grove	102,000
Sophie Stratton	85,000
Virginia Connelle	84,800
Eloise Madrid	78,800
Alice Pelley	29,200
Mrs. Ada Porter	25,800
Mrs. R. I. Olson	137,555
Robert Lee	20,600
Hester Noland	26,900
Mrs. T. A. Bennett	18,700

Copyright, 1923, George Matthew Adams

If the callous skin on the toe is softened and scraped off before it becomes too thick and hard it will never form a corn. A corn is nothing but a large amount of this skin grown so deeply into the living flesh that it presses on the nerves and forms what is called the root. But few people bother about their feet until the feet themselves begin to complain. By that time the corn is flourishing.

People often write and ask me about patented corn remedies, but I never know how to answer these letters. Personally, I am afraid of anything powerful enough to eat out a corn, and wouldn't think of using it. Many people, of course, treat corns successfully this way. But then I never would think of allowing a corn to form. In this, as in other things in life, prevention is easier than cure.

Whenever a callous spot appears soak the foot just as you do when treating a corn; then, while the callous is soft, file it down with a smooth bit of emery board such as you use on your nails, or get yourself an ordinary corn file. Rub the place liberally with cold cream and put a film of absorbent cotton over it to protect the stocking. Rub it with oil or cold cream every day until the skin begins to look healthy.

If a corn has already formed soak the feet for 20 minutes in hot, soapy water. This not only softens the callous skin but it makes it rise, so that you will have little difficulty in shaving it off with a sharp corn knife. You must, of course, take care not to cut the live skin. When you have shaved down the corn as far as you can, treat it exactly as you did the callous. The liberal use of oil or cream will keep it from forming again.

Rub the feet thoroughly with the hands to stir up the circulation. If they are very tired and achy rub them with witch hazel or a slice of lemon.

An Interested Reader—Try peroxide for bleaching scars left from pimples.

John C.—Your pimples must come from poor elimination without your realizing it. Try agar agar which will do no harm even

Copyright, 1923, George Matthew Adams



This Makes the Feet Comfortable

mail you a formula for the best if you send a stamped self-addressed envelope for it. I do not think that the oils you used in massaging had any effect upon this hair.

### Tomorrow—Corsets

All inquiries addressed to Miss Forbes, in care of the "Beauty Chats" department will be answered in these columns in their turn. This requires considerable time however, owing to the great number received. So, if a personal or quicker reply is desired, a stamped envelope must be enclosed with the question.—The Editor.

Copyright, 1923, George Matthew Adams

## PHYSICIANS AND DENTISTS

<b>EDWARD SWIFT, M. D.</b> PHYSICIAN and SURGEON Suite 305 Lawson Bldg. Brand Boulevard and Wilson Ave. Office Phone Glendale 2061 Residence Phone Glendale 1166-M	Office Phone Glendale 397 <b>DR. R. W. SHERRER</b> DENTIST Central Building, 111 East Broadway, Glendale, California X-RAY Office Hours, 9-12, 1-5
Residence 353 W. Patterson Ave. Office Phone Glendale 397; Residence Phone Glendale 1910-J <b>DR. C. W. TAYLOR</b> Office, 111 East Broadway, Central Bldg. Hours, 9 to 11 a. m., 1 to 3 p. m., evenings by appointment. Glendale Calif.	Phone, Office and Res., Glendale 348 <b>DR. T. C. YOUNG</b> <b>DR. E. L. SETTLES</b> 629 E. Broadway, Glendale, Calif. Office Hours, 8 a. m. to 5 p. m. Others by Appointment
<b>DR. J. P. LUCCOCK</b> DENTIST Phone Glendale 455 620 East Broadway	<b>DR. WM. C. MABRY</b> General Diagnostic and Medical Treatment 296 SOUTH BRAND BOULEVARD Rooms 17-21 Monarch Building. Hours, 1:30 to 5 p. m., Tel. Glendale 422; Residence 115 East A-cia Avenue. Telephone Glendale 270.
Phone Glendale 1432 <b>DR. R. C. LOGAN</b> DENTIST Latest X-Ray Equipment Suite 305 Lawson Bldg. Brand Blvd. and Wilson Ave.	<b>DR. FRANK N. ARNOLD</b> DENTIST Suite 310 Lawson Bldg., over Kressers, Brand and Wilson Ave. Hours, 9 to 12; 1:30 to 5 PHONE GLENDALE 458
<b>F. M. ROSSITER, M. D.</b> L. R. C. P., M. R. C. S., London Office, 201-A W. Broadway	<b>Dr. George A. Campbell</b> DENTIST 410 Lawson Bldg. Glendale Telephone Glendale 221
<b>Dr. Walter R. Crowell</b> DENTIST Phone Gl. 2666, 111 E. Broadway Suite 6, Central Building GLENDAL, CALIFORNIA	<b>Dr. I. R. Warren</b> DENTIST 101 W. Maple Ave. Glendale 2627
<b>Edmund H. Sawyer, M. D.</b> PHYSICIAN and SURGEON Office and Residence Glendale 2830-M 1106-1110 E. Broadway	<b>DR. C. E. THOMPSON</b> ORTHODONTIST Specializing in the Straightening of Teeth 312 Lawson Bldg. Glendale 2279 143 No. Brand
<b>RESERVED</b>	<b>DR. F. R. GARTLEY</b> OPTOMETRIST Eyesight Specialist 111 East Broadway, Glendale.

## Efficient Housekeeping

By Laura A. Kirkwood

### HELPS FROM READER FRIENDS

**TOMORROW'S MENU**  
Breakfast  
Stewed Dried Apricots  
Cereal  
Coffee, Creamed Dried Beef  
Toast  
Luncheon  
Cornmeal Mush with Maple Sirup  
Coffee, Rolls, Preserves  
Dinner  
Corned Beef  
Potatoes, Cabbage  
Beet Salad  
Coke  
Cup Custards

**G. A. H.:** "Here are my two best relish recipes, which other women may like to try: **Pepper Hash:** One-half dozen green peppers, nine pimientos, one pound of white onions, one-half head of cabbage, one and one-half cups of vinegar, one cup of sugar, one-half teaspoon each of celery seed, white mustard seed and black mustard seed, one-fourth teaspoon of red pepper and one teaspoon of salt. Chop peppers, pimientos, onions and cabbage and put them into an enamelware saucepan; add seasonings and sugar and cook for 45 minutes after it has reached the boiling point. Then seal.

**"Corn Relish:** One dozen ears of corn, 15 red or green sweet peppers, one quart of onions, one quart of cucumbers, two quarts of ripe tomatoes, one-half teaspoon of salt, two quarts of vinegar, one quart of sugar, one ounce of celery seed, white mustard seed and black mustard seed (mixed together). Chop these ingredients, all but the corn, mix

them well together and let boil for 40 minutes. Bottle and seal."  
**Mrs. F. W.:** "I am sending you my recipe for Boston Brown Bread again, as it was not published quite correctly in your column when I sent it the first time: It should have read: "One cup of Porto Rico Molasses, two cups of cold water, two teaspoons of salt, four cups of Graham flour, five teaspoons of baking powder and one teaspoon of soda. Mix together and bake 30 minutes in buttered cans filled two-thirds full (coffee cans are good to use. Have cover on while baking.) The oven should be hot. Here is another recipe:  
**"Spanish Bun:** Two cups of brown sugar, three tablespoons of butter, yolks of three eggs and the white of one egg, one cup of sour milk or buttermilk, two and one-half cups of flour, one teaspoon each of ground nutmeg and cinnamon. Cream together the sugar and butter; add the egg yolks and the one egg-white well beaten; then stir in the sour milk. Sift together the flour and the spices, then add to the batter. Turn the mixture into a buttered pan and bake about 30 minutes in a good oven. Then brush the top with two egg-whites which have been sweetened with five tablespoons of sugar and return to the oven for a moment or two, to brown."

**Tomorrows—Ways of Serving Beef Left-Overs.**  
(Copyright, 1923, George Matthew Adams)

### THE MAIN THING ON MAIN STREET

**Daily Buzz**  
MAIN STREET'S SOCIETY SHEET

**THE CREDIT MAN COMES TO TOWN**  
WHEN THE CREDIT MAN CAME TO MAIN STREET TO LOOK UP HEN RATTLETRAP'S CREDIT, LITTLE DID HE KNOW HE WAS INTERVIEWING HIM HIMSELF.

**WAL, HE DOES WORK HERE — 'S BEEN HERE 'BOUT 35 YEARS — VERY WELL LIKED — HONEST, UP-RIGHT, A GOOD CITIZEN — ALWAYS PAYS HIS BILLS — I'D RECOMMEND HIM MYSELF AN' I'M HIS BOSS — YOU'D BE MAKIN' NO MISTAKE TO LET HIM HAVE ANYTHING HE WANTS**

**LITTLE DOES MR. DUNN KNOW HE'S TALKIN' TO HEN RATTLETRAP HIMSELF**

**HEN'S CERTAINLY GIVIN' HIMSELF A STRONG RECOMMENDATION**

**IT'S GOOD WE KNOW HEN — YOU'D NEVER RECOGNIZE HIM FROM THAT DESCRIPTION**

**THEY SAY MAIN STREET FOLKS ARE SLEEPY, BUT SOME OF THESE BIG CITY BOYS ARE NO GREAT COFFEE DRINKERS**

**CHALLENGE BUTTER**  
"spread all over Southern California"

Phone 195  
Glen. 195  
We Deliver!  
Drug Service That Really Serves  
**ROBERTS & ECHOLS DRUG STORE**  
102 E. BROADWAY GLENDALE, CALIF.

**Armstrong & Hoare**  
OPTOMETRISTS  
100 East Broadway (at Brand)  
Glendale, California  
"Specialists in the Conservation of Vision"  
COMPLETE OPTICAL SERVICE

Here's a popular way to serve  
**Kellogg's Bran—greatest health food!**  
Most every one who realizes how effective Kellogg's Bran is for the permanent relief of constipation has their own particular way of serving this wonderful cereal. Most families eat it as a cereal with milk or cream. Others sprinkle it on their favorite hot or cold cereal. Every one enjoys its nut-like flavor!  
If you are cooking a hot cereal try this method:—Measure off two table-spoonsful for each member of the family. Mix it with the cereal and cook as you always cook the cereal.  
Kellogg's Bran is scientifically prepared and ready to eat, but its regulatory powers are in no way impaired if you cook it with other cereals.  
Kellogg's Bran has won the friendly recommendation of physicians because it does give prompt and permanent relief from mild or chronic constipation and because it can be eaten without forming a habit. Again, Kellogg's Bran will free you from drastic, dangerous cathartics.  
When constipation conditions exist in your system or when you are threatened, do not take half-way measures. Foods with a partial bran content cannot free you! What you must have is Kellogg's Bran because it is ALL BRAN! Go the limit; get relief!  
Every member of your family will delight in eating Bran raisin bread, muffins, pancakes, macaroons, etc. Recipes on every package.  
Start eating Bran to-day! Get well—keep well—keep disease out of your home! First-class hotels, clubs and restaurants serve Kellogg's Bran in individual packages. All grocers.

**Singers, Speakers—Everybody!**  
Doctors, Nurses, Dentists Recommend  
**KONDON'S CATARRHAL JELLY**  
KONDON'S is antiseptic and healing. For over 30 years Kondon's has been helping millions of people for all kinds of Colds and Catarrhal affections.  
**FOR HEAD, NOSE, THROAT TROUBLES**  
Kondon's makes life worth living. Write for 20-treatment tin. It's free. Or get a 30c tube from your druggist. Guaranteed to please or money back.  
KONDON'S CATARRHAL JELLY, MINNEAPOLIS, MINN.

# ATTENTION SALESMEN!

We are just getting ready to offer our UNIT NUMBER THREE of ROSSMOYNE to the buying public.

We can use TEN alert, wide-awake representative men and women. Steady, remunerative employment for those who are willing to work.

See our Salesmanager, Mr. Cannon, at the ROSSMOYNE EGYPTIAN TEMPLE, 1300 North Verdugo Road, Glendale. Phone Glendale 3349.

**Haddock-Nibley Co.**  
Community Builders

## Mac BAIN'S FOR SATURDAY

- ROMAN BEAUTY APPLES ..... 7 LBS. 25c
- IDAHO POTATOES ..... 8 LBS. 25c
- CRISCO ..... 1 LB. 22c
- CRISCO ..... 3 LBS. 66c
- CRISCO ..... 6 LBS. \$1.24
- SUNSWEEP PRUNES, SMALL ..... 2-LB. PKG. 25c
- SUNSWEEP PRUNES, MEDIUM ..... 2-LB. PKG. 30c
- SUNSWEEP PRUNES, LARGE ..... 2-LB. PKG. 35c
- DROMEDARY DATES ..... PKG. 22c
- CLUSTER RAISINS ..... PKG. 25c

## HARRY Mac BAIN

WE DELIVER ALL ORDERS OF 50c OR MORE  
636 E. Broadway Phone Glen. 136

## SAVE ON THESE MEAT SPECIALS for SATURDAY

- |  |   |
|--|---|
| LAMB STEW, lb..... 10c                                     | COMPOUND (2 lb to a patron) 2 lb..... 25c |
| VEAL BREASTS For Stews or Roasts, Special, per lb..... 15c |   |
| VEAL SHOULDER ROASTS, lb..... 20c                          | STANDING RIB ROASTS, lb..... 22c          |
| LEGS OF PORK Whole or Half, per lb..... 22c                |   |
| PURE LARD, lb..... 15c                                     | BONELESS CORNED BEEF, 2 lb for..... 25c   |

Sure We Deliver **FREE**

Deliveries leave at 9 a. m. and 3 p. m. All orders for delivery should be in 15 minutes before deliveries leave. Phone Glen. 1230.

## The GLENDALE MARKET

632 EAST BROADWAY PHONE GLENDALE 1230

### BARBECUE MARKS TRACT'S OPENING

Burton Heights to Open Sunday With Elaborate Luncheon to Guests

The stage is set and everything ready for the big free barbecue that will signal the opening of Burton Heights, the most charming of all subdivisions in the beautiful La Crescenta valley, which will make its bow to the people of Glendale, Burbank, Eagle Rock, the entire La Crescenta and La Canada valleys and the surrounding districts next Sunday. Joe Romero, that peerless Spanish chef, is on the ground and soon the aroma of barbecued beef will permeate the air. Shortly after dawn Sunday Joe will start the beans cooking and by the time the bell sounds at noon everything, including the steaming coffee, will be ready for serving.

Right there "Bill" Twining, that congenial, smiling host, will do his "stuff." Bill has charge of the eats. He has engineered many a barbecue to a successful conclusion and he promises to put on the best "stunt" of his career, which means that those who attend will have the best time of their lives.

**All Improvements**  
Burton Heights consists of 105 lots, which are being put on from \$1100 to \$1500, this including everything in the way of street work, water, gas, electricity, telephones—in fact, everything that a modern home tract needs.

This tract is a part of the old Toschke vineyard. Years and years ago the owner of this ranch came here. He searched over this entire section for the ideal spot, finally locating on this part of the La Crescenta valley. This tract is in the very heart of this ranch, making it the cream of this entire section.

The scenery from this tract is enchanting. With marvelously beautiful mountain views and with valley scenes that could not be improved upon, Burton Heights is in a class by itself.

This tract is jointly owned and is being subdivided by the firms of Wilson and Burton, local office, Central and San Fernando; and Twining and Myers, 227-A South Brand, while A. C. Anderson, who for years has been active in subdivision work, is sales manager of the tract.

On this opening day the first service on the extension of the Glendale-Montrose electric line from Los Angeles street to Pennsylvania avenue will be put on, this bringing the cars directly up to the tract. Those attending the barbecue will, therefore, be carried within a few yards of where the "eats" will be served.

The decidedly healthful features of La Crescenta, in the center of which is Burton Heights, are worthy of special mention. Government reports mention that valley as the most healthful place in the United States. It is given extra special commendation as a home location. The strictly pure mountain water that is served to every lot in this tract adds materially to the health of the residents of that locality.

**Choice Property, Claim**  
"We believe that in Burton Heights we have the choicest piece of property in all Southern California," said Mr. Anderson, sales manager, this morning. "Every homesteer is a jewel and would be an ideal location for a mansion. The climate is balmy, the scenery delightful, the surroundings ideal. The terms are easy, the prices right, the deal we give strictly on the 'level.' What more could be desired?"

"People of Glendale, come out to see us on Sunday. We will show you a good time and introduce you to the finest country under God's blue sky."  
To reach this tract, drive out Verdugo road to Honolulu in Montrose, then along that avenue to office at Pennsylvania, or take Glendale-Montrose car to Pennsylvania.

A sinful thought makes a dent in your moral standard.

### MUSIC CLUB WILL STAGE CONCERTS

Noted Artists Will Appear in Varied Programs in Next Two Months

The Christmas month and January are two big features for the Glendale Music club, for on Friday night, December 14, Carl Gantvoort, baritone, is to be the club entertainer, and Friday night, January 11, Allen McQuhae, tenor, will appear before the club at the Tuesday Afternoon clubhouse.

In addition to these two big concert events, the club members are to attend a "Colonial Tea" this Saturday afternoon at the home of Mrs. Mattison B. Jones at 727 Kenneth road for the benefit of the federation fund of the club. For Christmas the popular slogan, "Say It With Music," has been adopted by the Music club, and special gift tickets are being offered for \$4, good from January to July, 1924. This is a splendid gift suggestion for friends who are music lovers, and Mrs. Jones, club president, is urging club members and friends to consider these special tickets when checking over Christmas lists.

**Guests at Tea**  
Mrs. Jones announces a list of honored guests for the "Colonial Tea" representing southern California musical life and club organization.

They are Ella Duffield, Mrs. Jessie McDonald Patterson, Gertrude Ross, Carl Bronson, Mrs. Hennie Robinson, Mrs. Margaret Messer Morris, Charles Wakefield Cadman, Mrs. Clifford Payson of San Diego; Mrs. Dean Nason, Mrs. John C. Urquhart, president of the California Federation of Women's clubs.

Mrs. Charles H. Toff, president of the Los Angeles District Federation of Women's clubs; Mrs. Daniel Campbell, Mrs. Dana Nasher, Mr. and Mrs. L. E. Behymer, Miss France Goldwater, Mrs. Cecil Frankel, Mrs. Lillian Birmingham, Mrs. Clarence Gusten of Santa Ana, Mrs. Emma Bartlett of Inglewood.

Mr. and Mrs. John Smallman, Myra Nye, Jean Loughborough, Caroline Walker, Ruth McClintock, Mrs. J. Spencer Kelly, Mrs. Mattie Craig of Burbank, Mrs. W. B. Thorne, Mrs. Grace Widney Mabee, Mrs. W. V. Goodfellow, Mrs. Edna Hoy Nehler, Mrs. Lena Woodruff and Mrs. Harry C. Machim of Pasadena, and Miss Annetta Carlidge of Redlands.

The blind are taught shoe repairing in about three months' time in a training school equipped with modern electrical machinery in one of our state institutions.

Covers of books anciently were made of boards; later folds of paper were pasted together for this use, the name of board being preserved and enlarged to paste-board.

### ORANGE BLOSSOM



### COFFEE

Orange Blossom is the highest grade coffee—packed in glass-lined bags—to save the cost of expensive tin containers.

The Orange Blossom system of frequent deliveries insures its absolute freshness and greater strength—making more cups per pound.

Try a package today and you will experience real coffee satisfaction.

Ask Your Grocer



### SPECIAL

FOR SATURDAY!

Real Honest-to-Goodness

### Whipped Cream Puffs

BREAD PIES CAKES

Pastry Of All Kinds "Like Mother Used To Make"

Keystone Bakery

"Your Neighborhood Baker"

210 So. Central Ave.

## Did You Ever Taste Such Turkey?

All the flavor that nature put in the food.

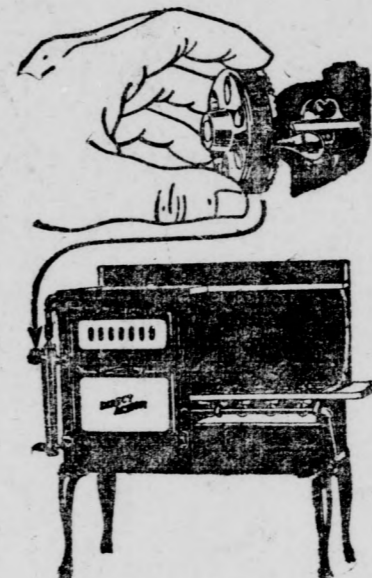

No Bottom in Oven

kept the pies from boiling over.

Why Not Try One FREE

from now to Xmas,

and really find real flavors with little work?

## COKER & TAYLOR

Plumbing and Heating

209 So. Brand

Glen. 647

Open Sat. Nights

## F-R-E-E!!

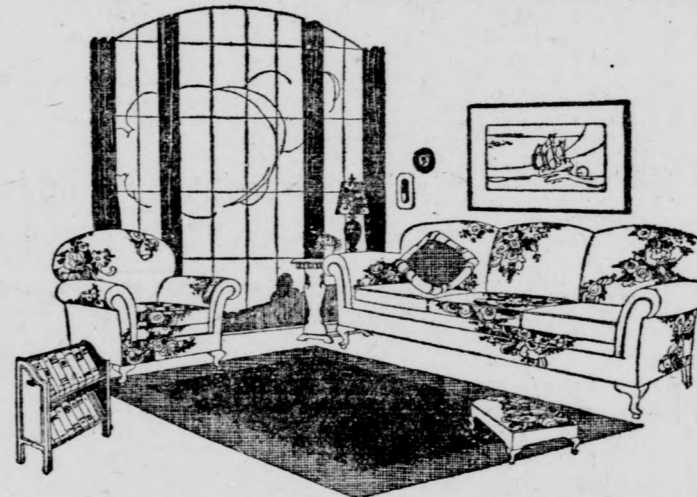

—Beautiful hand-painted Boudoir Lamp with every suite ordered from now until Xmas. These lamps must be seen to be appreciated, the same as our furniture. Fine pieces for gifts or for your home.

### 3-Piece Suites in

MOHAIR \$290 to \$450  
VELOUR \$135 up  
TAPESTRY \$135 up

9 different styles and a large selection of the very latest fabrics from which to make your selections. THE BEAUTIFUL COXWELL CHAIRS ARE NOW ON DISPLAY, AND ARE THE LAST WORD IN ODD CHAIRS. SEE THEM TODAY. Why not some new pieces of handsome upholstered furniture in honor of the holidays. We invite you to look over our display and place your orders at an early date to enable us to make deliveries promptly.

## De Luxe Upholstering Co.

Manufacturers of Overstuffed Furniture Exclusively

2773 Broadway, EAGLE ROCK Open Evenings Right Near the Glendale Line

## on your Sunset way East



The "SUNSET LIMITED"

is a fast train via Southern Pacific Lines through the Sunny South.

Q Only two nights to New Orleans, four nights to New York. Connects at New Orleans with trains east and north with Southern Pacific steamers for New York—a five day ocean voyage at no additional cost.

Q Carries a through tourist sleeper every day to Washington, D. C.

The SUNSET LIMITED leaves Los Angeles at 9:00 a. m. from Fifth and Central Station.

H. L. Legrand, City Ticket Agent  
121 So. Brand Phone 21  
C. L. Theaker, Station Agent  
Phone 3306

# Magazine and Feature Page

## Daily News Letter

General News and Gossip from Staff Writers at Home and Abroad.

By ELLIS H. MARTIN  
By International News Service

SAN FRANCISCO, Nov. 30.—The Presidential suite in the Palace Hotel here, where President Warren G. Harding died, is to become part of the luxurious home of a millionaire society woman. Workmen are now engaged in transforming the suite into part of the permanent home of its wealthy renter.

Another set of rooms, it was said, will be set aside in the hotel as the Presidential suite.

Mrs. Florence Letts, of Los Angeles, one of California's wealthiest women, who recently came into possession of the \$15,000,000 estate of her husband, formerly a Los Angeles merchant, is the lessee of the hotel apartment and she plans to spend six months of each year in her new home. She is said to have a similar apartment in the Biltmore Hotel, Los Angeles.

The quarters to be occupied by Mrs. Letts have been closed since President Harding's death in August.

"The apartment is to be modestly furnished," said Mrs. Letts, who came here to supervise the work of transforming the suite into her home, "as my tastes are extremely simple."

San Francisco is vitally interested in the framing of the national budget this year, especially as it affects the post office department. Business interests here and civic authorities are behind projects involving better postal service. The first is inauguration of regular night flying service in the transcontinental aerial mail service, and the second is the construction of a new post office on the Embarcadero, near the Ferry Building.

Bids have been opened for the proposed Ferry post office at a cost of around \$3,000,000. The present quarters at the Ferry Building, where all incoming and outgoing mail is handled, are inadequate, and but one available site remains on the Embarcadero for a new building. For this reason every effort will be made to secure favorable action by General Herbert M. Lord, budget director, on this project.

Action of the local Chamber of Commerce is calling attention of President Coolidge and the General Lord to the desirability of having night flying by air mail pilots brought word from the Post

Office Department that regular service between New York and San Francisco in thirty hours is the goal.

Paul Henderson, Second Assistant Postmaster General, concerning the air mail service, said: "I really believe that if it is possible for this department to procure an appropriation of approximately \$3,000,000 for this service for the fiscal year 1925 we will be able to make our transcontinental route from New York to San Francisco function in a manner which will be very satisfactory to you business men on the West Coast."

"I feel confident that we can give you service approximating thirty hours out of New York regularly, and that that service will be the which you can depend upon just as you now depend on the Railway Mail Service."

Shipping entering and departing from San Francisco continues to increase steadily, the first 10 months of the current year showing an increase of 6,186,793 tons over the corresponding period of 1922, according to statistics compiled by J. M. Daily, Manager of the marine department of the Chamber of Commerce.

Arrivals with all classifications of cargo from domestic and foreign ports during the first 10 months of the year numbered 5,594 and the departures 5,711, a total of 11,305 vessels arriving and departing. The 11,305 vessels represented 24,543,420 tons.

Arrivals during the first 10 months of 1922 numbered 4,718 and the departures were 4,632, a total of 9,350 vessels. The vessels represented 18,336,927 tons, a total of 18,336,927 tons, the first of January has been unprecedented, each succeeding month registering an activity that has kept port facilities taxed in meeting the requirements.

The comparison shows an increase of 1,955 vessels for the month of October of 1923 over 1922, these 1,955 ships representing 6,186,793 tons.

The month of October registered 623 arrivals and 634 departures, the mark being exceeded only once during the year, and that was scored during August. The October arrivals represented 1,282,657 tons and the 634 departures represented 1,323,951 tons, a total of 2,606,608 tons for the month.

Plans for the erection of a plant and warehouse at a cost of \$250,000 on the San Fernando road in the South Glendale industrial district, are being drawn up by the Ward Gas Furnace Company of Los Angeles, according to an announcement of the Jewel City Plumbing Company, 526 East Broadway, local representatives of this concern.

This plant, which will contain 53,650 square feet of floor space, and will include a foundry, plating plant, assembly plant, storage warehouse and offices, will be the largest factory in the world devoted to the manufacture of gas floor furnaces. The plant will have a capacity of 500 heaters a day, according to plans announced.

See Trade Center  
The announcement that this huge industrial plant is to be erected in Glendale is a mark of credit for the proprietors of the Jewel City Plumbing Company, whose wide distribution of this firm's products has made the manufacturers realize the importance of Glendale and contiguous territory as a trade center. The local concern has grown from a small business during its short period of business, and under the management of F. R. Bruner, G. L. Berryman and L. A. Richards, organizers and proprietors of the firm, it has developed into one of the most substantial in Glendale. Accompanying the announcement that this big plant is to be

## Uncle Wiggily Bedtime Stories

BY HOWARD R. GARIS

"Uncle Wiggily, I am going out for a little while this morning," said Nurse Jane Fuzzy Wuzzy to the bunny rabbit gentleman one day.

"That is perfectly all right," answered Mr. Longears. "Surely you should have a day out now and then. I suppose you are going to look for an adventure?"

"Indeed I am not!" laughed the muskrat lady housekeeper. "I am going to the store to get you something to eat."

"Oh, then go, by all means!" laughed Uncle Wiggily. "I am not going out until afternoon. Then Uncle Butter and I are going to look for a place to skate. So hop along, Janie."

"I'll hop along," squeaked Miss Fuzzy Wuzzy. "But I may not hop back in time to get your lunch. In the ice box you will find some cold carrots, and if you want to eat a boiled egg I'll stop on my way out and tell Miss Chick to send you some."

"That would be good—I like boiled eggs," said the bunny. "It is easy to boil them in hot water. Please do that, Nurse Jane."

So the muskrat lady went shopping, and also to the store to get things for the rabbit gentleman to eat. As for Mr. Longears, he remained in the hollow stump bungalow, sharpening his skates.

"For I think that, last night, Jack Frost froze the pond hard enough for us to skate on," said Uncle Wiggily to himself as he finished sharpening one skate and began on the other.

All of a sudden there was a knock on the door. "That can't be Uncle Butter so early!" exclaimed Mr. Longears. "Why, I haven't had lunch yet and—"

But as he was speaking he opened the door, and there stood Charlie Chick, the hen boy, with a basket of eggs on one wing.

"Nurse Jane stopped at our coop," crowed Charlie politely, "and asked me to bring you these eggs from my mother, Uncle Wiggily."

"That is very kind of you," spoke the bunny. "Won't you come in, Charlie?"

"Thank you, no. I must go on to the hollow stump school," crowed the chicken boy. "The Lady Mouse Teacher doesn't like us to be late."

"That's right—always be on time," said Uncle Wiggily. Charlie started to fly to school, but he fluttered back a moment to say: "Uncle Wiggily, you had better be careful today!"

"Why?" asked the rabbit. "Cause when I was coming through the woods just now, I went on Charlie in a whisper, 'I heard a funny noise and I saw the bushes moving. And maybe the Weasel is out there waiting to catch your ears.'"

"Thank you! I'll be careful that the Weasel doesn't get me," said the rabbit gentleman.

Then the chicken boy hurried on to school, and Uncle Wiggily, taking two eggs from the basket, put them on the stove, in a pan of water, to boil.

"I will have two eggs for my lunch," thought the bunny, "and then I shall be strong enough to beat Uncle Butter if we have a skating race on the pond."

Uncle Wiggily was watching the water bubble and boil in the egg pan, and he was thinking about putting a little carrot sauce on his eggs when they should be ready, and then, all of a sudden the door opened, and in slipped the Weasel. The rabbit had forgotten to lock the door after Charlie had gone.

"Oh, ho!" snarled the Weasel. "This is easier than I dared to hope! I shall soon be nibbling your ears, Uncle Wiggily!"

For a moment the rabbit gentleman knew not what to do. Then, as he heard the eggs boiling on the stove, he had an idea.

"Won't you stay and have a hard-boiled egg with me, Mr. Weasel?" the rabbit asked. "I have boiled two eggs. One is enough for me. I shall be glad to give you the other."

"All right, give me one egg," snarled the Weasel. "But, after I eat that, I'll nibble your ears just the same!"

"Oh, will you? Well, have your egg first," cried the bunny. With a long-handled spoon he lifted a hot, hard-boiled egg out of the bubbling water in the pan. This egg Uncle Wiggily slung at the Weasel, popping it right on the end of his nose.

"Crack! Bang!" went the hard-boiled egg. The Weasel jumped up in the air.

"Wow!" he howled, and out the bungalow he ran.

"Oh, aren't you going to stay for lunch?" asked Uncle Wiggily with a laugh.

"I should say not!" snapped the bad chap. "I don't like the way you serve eggs!" And away far off he ran. Then the rabbit boiled himself another egg, eating two when they were cool, and he and

Copyright, 1923, by McClure Newspaper Syndicate

10 Years Ago Today  
From Evening News Files

The new fire house on West Broadway is now ready for occupancy and as soon as the railroad track has been completed so the driveway will not be obstructed, the new auto fire truck will be placed in the fire house.

Fair speed is being made on the work on Brand boulevard. The concrete has been put in place on the west side of the track and it also has been put in place on the east side as far north as the Pacific Electric station.

Mrs. C. D. Lusby of 111 Cedar street entertained Mr. and Mrs. E. U. Emery and family at a turkey dinner Thanksgiving.

Devout Throng Hears Talk Voicing Reasons for Thanksgiving

Remember We Are Headquarters For V. S. BRAND FEED PRODUCTS

Valley Supply Co. FEED, FUEL, POULTRY SUPPLIES Phone Glendale 537 for Prompt Delivery VALLEY SUPPLY CO. BUILDING 139-145 North Maryland Avenue, Corner Wilson

News Want Ads—Best Results

Copyright, 1923, George Matthew Adams

By EDWINA

"CAP" STUBBS—And So It Is!

NO—WE GOTTA GO HOME FIRST—AN' SEE IF OUR MOTHERS WANT US TO DO ANY ER'NDING FER WE WIN PLAY, SEE!

HUH?

OH!

MOH!—OH MOM!—I HURRIED RIGHT HOME FROM SCHOOL—DIDJA WANT ME TO DO ANY WORK ER'RRANDS ER' SOMETHIN'?

WHY NO—I DON'T KNOW OF ANYTHING

WELL—IF YOU WANT ME, I'LL BE JUST OUT IN FRONT SOME—WHERE—

OH!!!—GOOD GRACIOUS! I DIDN'T KNOW IT WAS GETTING SO NEAR TO CHRISTMAS!!

### Chaffees

WHERE CASH BEATS CREDIT

Dunbar's Shrimps Small 17 1/2c Can

Eastern Buckwheat 7 1/2c Lb.

### MAPLE SYRUP

HIGHLAND PURE VERMONT MAPLE SAP

40c CAN

If You Want the Real Thing Try This

### LYONS CRYSTALLIZED FRUITS

1-lb. Box ..... 87c  
2-lb. Box ..... \$1.75  
3-lb. Box ..... \$2.60

Remember Your Eastern Friends—Send Them Now

### MAILING PACKAGES

CALARAB FIGS

12-oz. Pkg. .... 45c

### FRUIT BEAMS

12-oz. Pkg. .... 25c

### CANDY

Chaffee's Chocolates, 1-lb. Box ..... 50c  
Ragged Robin Chocolates, 1-lb. box ..... 75c  
Arizona Chocolate Drops, lb. .... 25c

Fey. B. Mixed, lb. 25c  
Fey. H'd Mxd, lb. 20c  
Candy Figs, lb. .... 25c

### CHOCOLATE

Baker's Eagle Sweet, lb. .... 29c  
Baker's Bitter, lb. .... 39c

### GROUND CHOCOLATE

GHIRARDELLI'S

1-lb. Can ..... 30c  
3-lb. Can ..... 85c

### ROOF GARDEN

1-lb. Can ..... 40c  
3-lb. Can ..... 23c

### LEA & PERRINS' WORCESTER-SHIRE SAUCE

Small ..... 30c  
Large ..... 55c

### New DATES

Golden, Bulk, lb. .... 15c  
Dromedary, pkg. .... 20c

### HEINZ COOKED Macaroni

10-oz. Can ..... 13c  
16-oz. Can ..... 19c  
Large Can ..... 30c

All Ready to Serve

SEE OUR XMAS BOX DISPLAY

### 10 Years Ago Today

From Evening News Files

The new fire house on West Broadway is now ready for occupancy and as soon as the railroad track has been completed so the driveway will not be obstructed, the new auto fire truck will be placed in the fire house.

### Chaffees

WHERE CASH BEATS CREDIT

113 North Brand

### Now's the Time To Renew Your Lawn With Fertilizer

We have the kind you want in any amount.

We Will Give You Prompt Delivery On

### BRIQUETS—WOOD—COAL—

Remember We Are Headquarters For V. S. BRAND FEED PRODUCTS

### Valley Supply Co.

FEED, FUEL, POULTRY SUPPLIES  
Phone Glendale 537 for Prompt Delivery  
VALLEY SUPPLY CO. BUILDING  
139-145 North Maryland Avenue, Corner Wilson

### Now's the Time To Renew Your Lawn With Fertilizer

We have the kind you want in any amount.

We Will Give You Prompt Delivery On

### BRIQUETS—WOOD—COAL—

Remember We Are Headquarters For V. S. BRAND FEED PRODUCTS

### Valley Supply Co.

FEED, FUEL, POULTRY SUPPLIES  
Phone Glendale 537 for Prompt Delivery  
VALLEY SUPPLY CO. BUILDING  
139-145 North Maryland Avenue, Corner Wilson

### Now's the Time To Renew Your Lawn With Fertilizer

We have the kind you want in any amount.

We Will Give You Prompt Delivery On

### BRIQUETS—WOOD—COAL—

Remember We Are Headquarters For V. S. BRAND FEED PRODUCTS

### Valley Supply Co.

FEED, FUEL, POULTRY SUPPLIES  
Phone Glendale 537 for Prompt Delivery  
VALLEY SUPPLY CO. BUILDING  
139-145 North Maryland Avenue, Corner Wilson

### Now's the Time To Renew Your Lawn With Fertilizer

We have the kind you want in any amount.

We Will Give You Prompt Delivery On

### BRIQUETS—WOOD—COAL—

Remember We Are Headquarters For V. S. BRAND FEED PRODUCTS

### Valley Supply Co.

FEED, FUEL, POULTRY SUPPLIES  
Phone Glendale 537 for Prompt Delivery  
VALLEY SUPPLY CO. BUILDING  
139-145 North Maryland Avenue, Corner Wilson

### Now's the Time To Renew Your Lawn With Fertilizer

We have the kind you want in any amount.

We Will Give You Prompt Delivery On

### BRIQUETS—WOOD—COAL—

Remember We Are Headquarters For V. S. BRAND FEED PRODUCTS

### Valley Supply Co.

FEED, FUEL, POULTRY SUPPLIES  
Phone Glendale 537 for Prompt Delivery  
VALLEY SUPPLY CO. BUILDING  
139-145 North Maryland Avenue, Corner Wilson

### Now's the Time To Renew Your Lawn With Fertilizer

We have the kind you want in any amount.

We Will Give You Prompt Delivery On

### BRIQUETS—WOOD—COAL—

Remember We Are Headquarters For V. S. BRAND FEED PRODUCTS

### Valley Supply Co.

FEED, FUEL, POULTRY SUPPLIES  
Phone Glendale 537 for Prompt Delivery  
VALLEY SUPPLY CO. BUILDING  
139-145 North Maryland Avenue, Corner Wilson

### Now's the Time To Renew Your Lawn With Fertilizer

We have the kind you want in any amount.

We Will Give You Prompt Delivery On

### BRIQUETS—WOOD—COAL—

Remember We Are Headquarters For V. S. BRAND FEED PRODUCTS

### Valley Supply Co.

FEED, FUEL, POULTRY SUPPLIES  
Phone Glendale 537 for Prompt Delivery  
VALLEY SUPPLY CO. BUILDING  
139-145 North Maryland Avenue, Corner Wilson

### Now's the Time To Renew Your Lawn With Fertilizer

We have the kind you want in any amount.

We Will Give You Prompt Delivery On

### BRIQUETS—WOOD—COAL—

Remember We Are Headquarters For V. S. BRAND FEED PRODUCTS

### Valley Supply Co.

FEED, FUEL, POULTRY SUPPLIES  
Phone Glendale 537 for Prompt Delivery  
VALLEY SUPPLY CO. BUILDING  
139-145 North Maryland Avenue, Corner Wilson

### Now's the Time To Renew Your Lawn With Fertilizer

We have the kind you want in any amount.

We Will Give You Prompt Delivery On

### BRIQUETS—WOOD—COAL—

Remember We Are Headquarters For V. S. BRAND FEED PRODUCTS

### Valley Supply Co.

FEED, FUEL, POULTRY SUPPLIES  
Phone Glendale 537 for Prompt Delivery  
VALLEY SUPPLY CO. BUILDING  
139-145 North Maryland Avenue, Corner Wilson

### Now's the Time To Renew Your Lawn With Fertilizer

We have the kind you want in any amount.

We Will Give You Prompt Delivery On

### BRIQUETS—WOOD—COAL—

Remember We Are Headquarters For V. S. BRAND FEED PRODUCTS

### Valley Supply Co.

FEED, FUEL, POULTRY SUPPLIES  
Phone Glendale 537 for Prompt Delivery  
VALLEY SUPPLY CO. BUILDING  
139-145 North Maryland Avenue, Corner Wilson

### Now's the Time To Renew Your Lawn With Fertilizer

We have the kind you want in any amount.

We Will Give You Prompt Delivery On

### BRIQUETS—WOOD—COAL—

Remember We Are Headquarters For V. S. BRAND FEED PRODUCTS

### Valley Supply Co.

FEED, FUEL, POULTRY SUPPLIES  
Phone Glendale 537 for Prompt Delivery  
VALLEY SUPPLY CO. BUILDING  
139-145 North Maryland Avenue, Corner Wilson

### Now's the Time To Renew Your Lawn With Fertilizer

We have the kind you want in any amount.

We Will Give You Prompt Delivery On

### BRIQUETS—WOOD—COAL—

Remember We Are Headquarters For V. S. BRAND FEED PRODUCTS

### Valley Supply Co.

FEED, FUEL, POULTRY SUPPLIES  
Phone Glendale 537 for Prompt Delivery  
VALLEY SUPPLY CO. BUILDING  
139-145 North Maryland Avenue, Corner Wilson

### Now's the Time To Renew Your Lawn With Fertilizer

We have the kind you want in any amount.

We Will Give You Prompt Delivery On

### BRIQUETS—WOOD—COAL—

Remember We Are Headquarters For V. S. BRAND FEED PRODUCTS

### Valley Supply Co.

FEED, FUEL, POULTRY SUPPLIES  
Phone Glendale 537 for Prompt Delivery  
VALLEY SUPPLY CO. BUILDING  
139-145 North Maryland Avenue, Corner Wilson

### Now's the Time To Renew Your Lawn With Fertilizer

We have the kind you want in any amount.

We Will Give You Prompt Delivery On

### BRIQUETS—WOOD—COAL—

Remember We Are Headquarters For V. S. BRAND FEED PRODUCTS

### Valley Supply Co.

FEED, FUEL, POULTRY SUPPLIES  
Phone Glendale 537 for Prompt Delivery  
VALLEY SUPPLY CO. BUILDING  
139-145 North Maryland Avenue, Corner Wilson

### Now's the Time To Renew Your Lawn With Fertilizer

We have the kind you want in any amount.

We Will Give You Prompt Delivery On

### BRIQUETS—WOOD—COAL—

Remember We Are Headquarters For V. S. BRAND FEED PRODUCTS

### Valley Supply Co.

FEED, FUEL, POULTRY SUPPLIES  
Phone Glendale 537 for Prompt Delivery  
VALLEY SUPPLY CO. BUILDING  
139-145 North Maryland Avenue, Corner Wilson

## PROFESSIONAL CARDS

### DR. JOSEPH ALBERT KLEISER

Dentist

103 1/2 S. Brand Boulevard

Telephone 1335

Hours, 9 to 6; Evenings by Special Appointments Only

### PIANO TUNING

Adjusting by Our Experienced Workmen; Satisfaction Guaranteed. FREE ESTIMATES.

GLENDALE MUSIC CO.

109 North Brand Glendale 90

### Dr. Otey's Health Studios

### OSTEOPATHY

Kirksville Graduates Only

S. E. Cor. Brand and Wilson

Glen. 2201

Folding Tables for Home Treatments

Abrams Method, Dr. Lynd Home or Office, Day or Even.

### W.H. Appleton, M.D.

Rooms 14-15-16 Central Bldg. Office Phone Glen. 71; Residence Phone 2203-R; Office Hours, 1 to 4 p. m., or by appt. X-RAY ELECTRONIC DIAGNOSIS AND TREATMENT (Abrams)

### P. S. Traxler, M. D.

PHYSICIAN AND SURGEON Diseases of Genito Urinary System

140-A N. Brand, Office Ph. 2801 Res. Phone Glen. 327-M

Hours, 10-12, 2-4, 7-8

### W. S. Fowler, M. D.

PHYSICIAN AND SURGEON Eye, Ear, Nose and Throat

210-211 Lawson Bldg. Phone Glendale 2327

Hours 10 to 12, 2 to 4

### Goode & Belew

CLEANERS & DYERS

110 East Broadway

RAY E. GOODE O. H. BELEW

### WM. H. VIOHL

"The Glendale Sign Man"

SIGNS

358 W. Lomita, Glendale, Calif. Phone Glen. 298-W

### PLUMBING

Repairing a Specialty, and Sheet Metal Work

JAY F. SMITH

110 W. Broadway, REAR Phone Glen. 889

### GOAT'S MILK

Every precaution taken to produce the best quality. Delivered daily, 25c quart. Glendale 449-R. E. WARNER

### GOAT'S MILK

Delivered Daily, 25c Per Quart Phone Glen. 1417-J

ADDRESS: GRAY'S GOAT RANCH 201 North Verdugo Road

### Your Handsome Wrap Ruined?

Not at all. Just bring it straight to Central Cleaners and in a few days we will return it to you none the worse for its sad experience. A little money spent in our cleaning will save you a large outlay.

Central Cleaners & Dyers

Glen. 3055, 119 S. Central Ave. Glendale, Calif.

RALPH ANCHINI, Manager. Tailoring a Specialty. Work Called for and Delivered

### The Old Tub

and the modern bathtub show a marked difference. For the luxury of the latter, modern plumbing is to be thanked. We specialize in perfect work of this kind, and install first-class plumbing everywhere, giving the best results, in reasonable time, for moderate charges. Repairs, too.

### Hoffman & Pixley

Plumbing and Gas Fitting

108 So. Glendale Ave. Phone Glen. 2275-W

### BETTER DENTISTRY—For Much Less

No Hurt—No Nervous Strain

DR. BACHMAN, 831 E. Windsor Road

Night or Sunday, Phone for Appointment, Glen. 1933-W

### E. C. WILLIAMSON — Building Contractor

STORE FRONTS AND FIXTURES STAIR AND CABINET WORK REMODELING AND REPAIRING

See Me Before You Build—I Can Save You Money

Phone Glen. 2780

Plans & Specifications Made BUILDING ESTIMATES GIVEN GENERAL JOB WORK

373 Milford St.

### ROOFING

New Composition Roofs Laid, Old Roofs Rebuilt or Repaired, Material and Labor Fully Guaranteed. Estimates Cheerfully Given.

### BENTLEY LUMBER COMPANY

GLENDALE 49. 460 W. LOS FELIZ ROAD

### KIEFER & EYERICK

FUNERAL DIRECTORS

LIMOUSINE AMBULANCE SERVICE

Phone Glen. 201 Lady Assistant 305 E. Broadway

NEWS CLASSIFIED ADS FOR BEST RESULTS

# SPORTS

## FOOTBALL SEASON READY FOR CLOSE

### Fans Dispute Over Which Teams Are Entitled to Be Called Champs

By DAVIS J. WALSH  
For International News Service  
NEW YORK, Nov. 30.—The last rites will be observed tomorrow over the body politic of collegiate football, a body in which life is almost extinct. Football is dying a lingering death.

It will die in three out of the four major sections of the country, with the heirs bickering over the affairs of championship honors. In the east, Cornell will take exception to Yale's claim for championship rating, with West Virginia finally eliminated through its defeat yesterday by Washington and Jefferson. In the middle west, Michigan and Illinois are pleased to admit that they rule the roost jointly and in collaboration, but it would be a rugged matter to convince a Marquette man that his team doesn't belong.

### Might Take Issue

In the south, Texas would seem to be the iron runner, but Centre, unbeaten in its own section, might care to take violent issue. On the west coast alone is the championship a clear one. California has again beaten off all opposition with Washington running second and Southern California, Stanford and Arizona grouped in third position, though the final standing of the coast conference may decrease otherwise.

Personally and for our non-essential part, we would rate the section champions in this manner, to-wit:

- East, Yale.
- Middle West, Michigan and Illinois.
- South, Texas.
- Pacific Coast, California.

Placing Yale above Cornell is precarious business, since the question of superiority never can be proved. It is merely an opinion based on the writer's belief that the Yale team is faster and carries the greater variety and deception on attack and the greater number of scoring plays. Possibly Yale would crumble before Cornell's off-tackle runs. Pennsylvania didn't stop it yesterday, but Penn's defense does not rate with Yale's. We are constrained to believe that Penn couldn't hold Yale for downs twice inside the twenty-yard line, as it did Cornell.

### They Have Edge

Merely as a scoring proposition, the Bull Dog seems to have the edge in many departments, its ability to shift from the running to the passing game being readier than Cornell. Then, again, Cornell has no field goal kicker to class with Mallory.

One could do no less than group Michigan and Illinois at the head of the middle western procession. Marquette went through its season undefeated, but just as Cornell didn't face the opposition that fell to Yale's share, Marquette must be rated a step below the pace because of a lighter schedule than the conference teams took on.

In the intermediate group, Notre Dame, Minnesota, Chicago and Nebraska would be found. In a corresponding classification here might be placed Syracuse and West Virginia with the remainder of the situation so crisscrossed with defeats and counter-defeats as to defy our humble efforts.

The same holds true of the south where the first time in history the field appears to be only fair. Texas, Baylor and Vanderbilt might be said to be the outstanding teams with Texas earning a shade in spite of its scoreless tie with Baylor. At that, Texas can be no inapt push-over for its beat Vanderbilt, sixteen points and Vanderbilt held Michigan to a field goal. We speak of the average southern team when we say the field was below standard.

Yesterday, of course, was by no means free of upsets. It was an upset, however, no less, that Pennsylvania held Cornell to a lead of one touchdown and might have pulled out a tie with more punch in its backfield in the first half. The faint of the upset was also noted in the W. & J. victory over West Virginia, in Pittsburgh's defeat of Penn State, and in Lehigh's victory over Brown. These were only a few among many.

## WHITE SOX WIN TURKEY CONTEST

### Locals Defeat Palms-Culver City Squad Yesterday by Score of 5 to 2

By AL DIX  
Of The Evening News Staff.  
Mike Donlin's White Sox showed an entire reversal of form yesterday, and by timely hitting managed to rout the Palms-Culver City team by the score, 5-2.

Collard was the individual star of the day. He pitched good ball, and on the fourth and seventh did he allow more than one hit in an inning. His two-bagger in the fourth drove in the winning runs and he handled seven chances in the field without a bobble.

### How They Scored

Palms scored first in the fourth. Berger led off with a double to right, was sacrificed to third by Shaw, and scored on Stansbury's single. The other marker came in the fifth as the result of a homer over the right field fence by "Red" Smith. That ended their scoring.

The White Sox were not able to do much with Troutwine's offerings, until the sixth. In the first five innings, they gathered only two hits, a single by Herman in the fourth and another by Collard in the fifth.

They broke in the run column in the fifth. Slade, who was safe on a fielder's choice, was advanced to second when O'Brien walked, and scored on Collard's single to right.

### Some Fireworks

Herman led off the sixth with a deep fly to center. Doc Crandall walked. Doran's best effort was a fly to Snyder in left. But here the fireworks started. Mike Donlin doubled to center, sending Crandall to third. Both scored on Slade's single through second. Another double from the bat of Mickey O'Brien sent Slade to third and Troutwine to the showers.

Denison took the mound. Collard slapped another two-bagger against the center field fence, scoring Slade and O'Brien. McCabe fumbled Coleman's roller and both runners were safe. Perry O'Brien brought the show to a close by grounding out to short. That ended the scoring for the afternoon.

The Glendale team, with Crandall on third, Slade at short and Doran on second, with Babe Herman holding down the initial sack, looked very much better than in their previous appearance against Shell Oil. They played together better and the shift in the batting order produced the punch at the proper time.

Glendale plays at Wilmington next Sunday.

The score of yesterday's game:

PALMS-CULVER CITY				
	AB	R	O	A
Smith, ss	4	3	2	1
Carlisle, rf	4	1	0	0
McCabe, 2b	3	0	2	1
Snyder, lf	4	1	3	0
Berger, cf	3	1	4	0
Shaw, 3b	0	0	0	0
Stansbury, 1b	3	2	7	0
Stout, c	3	0	4	1
Troutwine, p	0	0	0	0
Herman, D.	1	0	0	0
Denison, p	1	0	0	0
KRaymond	1	0	0	0
Totals	31	8	24	7

GLENDALE				
	AB	R	O	A
Coleman, cf	5	0	1	0
P. O'Brien, lf	5	0	2	0
Herman, 1b	4	2	13	0
Crandall, 3b	1	0	1	0
Doran, 2b	3	0	1	0
Donlin, rf	3	1	0	0
Slade, ss	4	1	0	0
M. O'Brien, c	3	1	5	2
Collard, p	3	2	0	0
Totals	29	7	27	15

Score by innings:

Inning	1	2	3	4	5	6	7	8	9	Tl
Palms	1	0	1	2	1	0	0	0	0	5
Hits	1	0	1	2	1	0	0	0	0	5
Runs	1	0	1	0	1	0	0	0	0	3
Glendale	1	2	3	4	5	6	7	8	9	TL
Hits	0	0	1	1	4	1	0	0	0	7
Runs	0	0	0	1	4	0	0	0	0	5

Summary—Base on balls, off Troutwine, Coleman, O'Brien, Crandall, off Collard, McCabe, and pitch, Collard. Two base hits, Berger, Donlin, O'Brien, Collard. Home run, Smith. Struck out, by Troutwine, Coleman (2), Doran, Collard; by Collard, Stansbury, Carlisle, Troutwine, Denison, Raymond. Double plays, Troutwine to Smith, to Stansbury; Doran to Slade, to Herman. Passed ball, Stout. Hit by Troutwine, Crandall, Donlin.

Largest single blocks of cut stone carried in modern times were five feet in diameter and thirty-three and one-half feet long, each weighing approximately forty tons.

## CLASS C BLANKS OIL CITY ELEVEN

### Glendale Fleaweights Beat Huntington Beach Team in Fast Battle

By NEAL E. SOOY  
Of The Evening News Staff.  
Glendale high now has two football teams entered in the Southern California finals. Besides the heavyweight eleven, the Class C gridders earned their right to try for the championship when they successfully conquered the Huntington Beach flyweights, 31-0, in a ferocious battle held Wednesday afternoon on the Red and Black gridiron.

The local pinweights are Central League champs through virtue of every other school in the league forfeiting to the locals. However, they showed their stuff Wednesday and proved that they had a team fit to represent this part of the country. They will probably meet Long Beach next and as the Huntington Beach lads held the latter to a scoreless tie until the last minute of play when they were finally scored on, Glendale should show up well.

### Ran Foes Ragged

The locals passed and ran the Oil City lads to pieces. The line was weak and was unable to open a good sized hole, but the backfield made up for it by racing all around the ends. Harris slung some peachy passes which the ends or backs managed to get under almost every time. Lowe at quarterback played the best game of them all in every respect. He was able to go through the line, tear gains off end, and snaffle passes to perfection on the offensive, while his accurate safety playing stood out on defensive. Berger and Breneman on ends also worked well. Sullivan Hoxie and white were the dangerous opponents for Glendale to stop or get by.

Glendale kicked and got the ball on the first play when a Red and Black pigskinner intercepted a pass. Glendale lost on downs. Huntington Beach was forced to punt. Ward made fifteen yards and it looked like a touchdown, but a fumble lost the ball. Huntington Beach tried to punt, but it was blocked and they recovered. They punted on the next play. Harris tossed a pass to Breneman on the fourth down and the later raced forty yards for a touchdown. Lowe failed to convert. Huntington Beach kicked off. A Red and Black punt was exchanged until the end of the quarter. Score 6-0.

### Comes Near Scoring

Apsitt stirred up a thrill in the second quarter when he managed to go twenty-five yards. A faster man could have easily had another score, but he ran like Paddock doesn't. Ward went twenty on a pass a few plays later and Harris went over the line. Miller failed to convert. Huntington Beach kicked. Miller made ten. Cressy galloped for twenty more, but Glendale lost on downs. Harris intercepted a pass and went twenty yards for a marker. Miller failed to convert. Score at end of half: 15-0.

Huntington Beach kicked. Lowe chalked up a few more points when he went fifty yards on a pass. On the try for the extra point, Miller kicked it low and it bounded off a Beach player over the cross bar. Huntington Beach kicked off. After returning a few punts, Glendale started a march up the field. Meggs went ten. Cressy did the same. The quarter ended with the ball on the Beach eight yard line. Score: 25-0.

### Score Another Tally

Cressy bucked his way over for a score. Lowe failed to convert. Glendale kicked. Cressy intercepted a pass but Glendale was forced to punt. The invaders started a desperate last minute rally and went through the line for thirty yards before they lost the ball. Glendale punted. Final score: 31-0. The line-ups:

Glendale—Breneman, left end; Graeen, left tackle; Huntington, left guard; Stewart, center; Edwards, right guard; Stone, right tackle; Begg, right end; Lowe, quarter; Ward, left half; Apsitt, right half; Harris, full. Subs: Miller, Cressy, Wight, Davis, Galoman.

Huntington Beach—McMillan, left end; Martin, left tackle; Parker, left guard; Higgins, center; Belsha, right guard; Lockhart, right tackle; Jackson, right end; Hoxie, quarter; White, left half; Berry, right half; Sullivan, full. Officials—Bryan, referee; McGillis, head linesman. Glendale 6 12 7 6—31 Huntington Beach 0 0 0 0—0

## FIGHT RESULTS

NEW YORK, Nov. 30.—Fight fans here today were engaged in a bitter dispute over the victory awarded Frankie Genaro, American flyweight champion, in his bout with Carl Tremaine, Cleveland bantamweight, last night. Many of the 80,000 fans who witnessed the contest hissed the decision.

Some of the sporting writers gave Tremaine seven rounds, Genaro four and called one even. The little Italian was at a disadvantage in height, reach and in weight. Both boxers put up a game fight.

All provinces of British India have normal, engineering, art and technical schools.

# CENTRAL SQUARE

(Burbank's Beautiful Homesites)

## IS CERTAINLY SELLING FAST

CENTRAL SQUARE is right in the city of Burbank, commanding a wonderful view of the valley, city and mountains.

Only fifteen minutes' walk to the new \$250,000 High School.

This tract has frontage on both Central Avenue and Buena Vista Street, each being 80-foot boulevards, and the paving of Central is to start at once, which means Central Avenue will then be the most popular boulevard from Burbank to Hollywood via Lankershim.

Better Still—Petitions are being signed for the paving of Buena Vista Street to Riverside Drive. When this paving is completed, Central Square lots will increase 50 per cent in valuation. Those who buy the lots will be the ones that will reap the harvest. This opportunity will not last, as the Central Square will be entirely sold by December 15th.

Gas and Electricity are now on the tract, the laying of the water pipes to each lot will start at once; decomposed granite streets, with each lot properly restricted, is what we are giving you.

You don't need two lots to build your home on, as every residence lot has from 50 to 65 feet of frontage by 138 feet in depth.

Several business lots fronting on 80-foot boulevards at very reasonable prices.



The Above Map Will Direct You to the Tract

### From \$450 Easy Terms



Don't wait—but drive to the tract today, get the first choice and you may be the one who gets this home absolutely free.

**FREE**—We are giving away this beautiful four-room bungalow on a lot 65x138 absolutely free to one of the **FIRST FIFTY-SEVEN LOT BUYERS**.

This will make an ideal home for anyone, where you can sit on the porch and enjoy a wonderful view of the valley, city and mountains.

You can move right in the day you get this home as water, gas and electricity are installed.

## BASKERVILLE & BURNETT

Owners and Subdividers

126 West San Fernando Blvd. Telephone Burbank 18  
BURBANK, CALIF.

## Yesterday's Grid Results

- PACIFIC COAST**
  - Pomona, 14; Hawaii, 7.
  - U. S. S. Pennsylvania, 48; San Long Beach, 25; Sweetwater, 7.
  - Diego Marines, 0.
  - Bakersfield Junior College, 14; Sacramento Junior College, 0.
  - Redlands U., 19; American Legion of San Bernardino, 0.
- WEST**
  - Culver Military Academy, 13; St. John's Military Academy, 0.
  - College of Idaho, 7; Williamette, 7.
  - Arizona, 20; Santa Clara, 0.
  - Creighton, 14; Grinnell, 0.
  - Nebraska, 34; Kansas Aggies, 12.
  - Kansas, 3; Missouri, 0.
  - Denver U., 21; Mines, 13.
  - Colorado College, 31; Young U., 6.
  - Montana State, 34; New Mexico U., 7.
  - Colorado U., 6; Colorado Aggies, 3.
  - Valparaiso, 6; Dubuque, 0.
  - Utah Aggies, 21; Utah U., 13.
- NORTH**
  - South Dakota Wesleyan, 14; Yankton, 7.
  - Knox, 37; Monmouth, 6.
- EAST**
  - Dartmouth, 31; Columbia, 6.
  - Pittsburgh, 20; Penn. State, 3.
  - Cornell, 14; Pennsylvania, 7.
  - Detroit, 13; Gonzaga, 7.
  - Hohart, 33; Rochester, 0.
  - Notre Dame, 13; St. Louis, 0.
  - St. Xavier, 0; Haskell, 36.
  - Penn. College, 17; Iowa Wesleyan, 0.
  - Atlantic, 35; Dennison, 7.
  - Lehigh, 12; Brown, 5.
  - Citadel, 9; Wofford, 0.
  - Washington and Lee, 20; Carolina State, 12.
  - Diskinson, 14; Bucknell, 10.
  - Marquette, 20; Vermont, 0.
  - Villanova, 0; Muhlenberg, 0.
  - Yeshiva, 17; Susquehanna, 6.
  - Illinois Wesleyans 13; State Normal, 7.
  - Bradly, 13; Millikin, 0.
  - Wittenburg, 31; Ohio, North-ern, 0.
  - Cincinnati, 23; Miami, 0.
  - Columbia College, 44; Campion, 0.
  - Catholic U., 26; George Washington U., 0.
- SOUTH**
  - Atlanta Tech., 0; Auburn, 0.
  - Oglethorpe, 12; Chattanooga, 0.
  - Tulane, 13; Washington U., 8.
  - Drake, 26; Oklahoma, 20.
  - W. & J., 7; West Virginia, 2.
  - Florida, 16; Alabama, 6.
  - Virginia, 0; North Carolina, 0.
  - V. M. I., 6; V. P. L., 0.

## BENNY HILL IS WINNER OF RACE

### Tommy Milton Is Forced Out By Accident; Murphy Finishes Second

LOS ANGELES, Nov. 30.—Benny Hill, in a Miller special, won the 250-mile Thanksgiving day auto classic at Beverly Hills speedway as he pleased. Lady Luck was not in Jimmy Murphy's car.

Hill won as he pleased after the 200-mile mark was passed. Up to that point Tommy Milton had been leading, but there he was forced out of it when his H. C. S. Special crashed into the lower stretch railing in their third crash of the day.

Milton's break-up left Hill far out in front and Benny went on to jog in, leading Jimmy Murphy by four full laps at the finish.

Murphy in a Durant Special, was second, despite the fact that he made three pit stops, and Eddie Hearne, another Durant pilot, was third. Harlan Fenger, pilot of the Wade Special, was fourth. Frank Elliott, in the Special which bears his name, fifth, and Phil Shafer, Duesenberg, sixth.

## K. C. SQUAD WILL SHOW ON SUNDAY

### Locals Due to Meet Team From Owensmouth at White Sox Park

While the Glendale White Sox are pastiming at Wilmington, the local K. C. team will meet the Owensmouth aggregation in a San Fernando Valley league fixture at the new ball park on San Fernando road near Park avenue, Sunday afternoon, December 2. Some time ago Managers Kerwin of the White Sox and Doll of the K. C.'s reached an agreement permitting the Valley leaguers to use the park when the Triple A team was playing away from home.

Harry Manush, who played with Omaha in the Western league last season, and lately has been seen in a White Sox uniform, has been signed as field captain, and hereafter will direct the play of the club. He intends to play in the outfield. Either Bacon or Powers, or possibly a new chucker who is dickering with Manager Doll, will do the throwing, with Peroni receiving.

If Bacon pitches, Powers will play the outfield. Ray Fanset, the new second-sacker, showed up very well in the game against San

## Hard Times Costumes to Feature K. C. Ball

Hard times costumes are to be in much demand tomorrow night for the big "Hard Times Ball" to be given by the Glendale council, Knights of Columbus, at the clubhouse at 330 East Lomita avenue.

There will be prizes for the cleverest costumes and music for dancing furnished by a nine-piece orchestra.

## St. Mary's Team and Nevada Squad Tie

SAN FRANCISCO, Nov. 30.—St. Mary's college football team supporters were jubilant today over Thanksgiving day's 10 to 10 contest here between St. Mary's and the powerful University of Nevada eleven. It was the second tie of the season for the Nevadans, who played the University of California a scoreless contest.

Clark and Grant were outstanding stars for the Saints, while Monahan and Strader were the stellar players for the Reno eleven.

The same force that drives a blinding snow storm, clears the skies.

## PRISMA SILKLOTH

Handsome, lustrous, exclusive patterns developed by the makers of the shirts themselves—patterns that reveal the greatest ingenuity of designers famous for their lustrous art-silk shirtings—fabrics woven on the maker's own looms of fine selected yarns—shirts cut over models developed by the experience of 56 years—stitching that represents the last word in sightliness.

In fancy patterns—neckband model only  
In plain colors—neckband or collar attached

\$5



A Limousine Member of Your Shirtrobe

J.B. Carlock, HABERDASHER

135 1/2 South Brand Blvd.

## GLENDALE BOOTERY SHOE SALE

YOU'LL FIND ALL THE NEW STYLES FOR LESS HERE

Arch Support Shoes For Men



SHOES OR OXFORDS

\$470 \$530 \$670

Dr. Reed Shoes, Now \$9.30

## GLENDALE BOOTERY

221 North Brand Open Saturday Night



## Do You Like to Play Pool, Billiards or Snooker

The Glendale Snooker Club was organized to give people of Glendale an opportunity for clean amusements.

Come in and ask about our memberships, which are inexpensive and open to anyone over 18 years of age.

## Glendale Snooker Club

H. P. Durgin, Manager  
106-A So. Glendale Ave. Glendale



San Fernando Rd. & Brand Blvd. **The Gateway Theatre** South Glendale

MEET ME AT THE GATEWAY AT 6:45 OR 9 P. M.

## Douglas MacLean

(World's Comedy Ace)

IN

### "GOING UP"

If flying interferes with your love-making—swear off flying.

STANLEY BENTLEY AT THE ORGAN

## COMMENT

### That's All

Thoughts Turn to Xmas. New Directors for C. of C. Hi Johnson's Candidacy. Valley's Great Resources.

By Gil A. Cowan

It was a thankless Thanksgiving in many a home yesterday as the result of auto crashes. And today grief stalks where on yestern morn the sun shone brightly on the day of feasting.

And otherwise it was a most enjoyable day, especially for prosperous Glendale. With a peerless program of religious, social and sporting events and no one without cause to give thanks the people here enjoyed themselves in a way which would have created envy among the Pilgrim fathers, who established the custom.

Now that several weeks are ahead of the active city here prior to the Christmas holidays, Glendale should turn its thoughts toward something more than early shopping, although that is paramount.

## STUDENTS REVEL AT SENIORS' HOP

### Annual High School Dance In Girls' Gymnasium Enjoyable Affair

The annual senior dance, given Wednesday night in the girls' gymnasium of the local high school, proved to be an unusually brilliant and enjoyable affair.

The gymnasium had been decorated for the occasion in all the autumn colors, with rich brown and orange lanterns and festoons of crepe paper, producing an unusually artistic and colorful effect. The decoration committee consisted of Katherine Stoff, Sarah Allen, Hugh Weaver and Arlin McCormick.

The music for the dancing was furnished by the Trojan orchestra of Los Angeles. The music committee included Lois Naukin, chairman; Winifred Parker, Lucile Allen and Harold Jones.

The evening proved to be a whirlwind of gaiety and without a doubt the most elaborate affair given during the season.

Refreshments were served during the evening by Vesta Morrow

## Juniors Leading In Race for \$25 Prize

In the contest which is being held at the high school between the different classes to secure the \$25 prize offered by the Parent-Teachers' association to the class getting the largest number of mothers out to the meetings, the Junior's are ahead at this time.

Their score is 78.10 per cent. The Seniors are next with 53.10 per cent. The freshmen had the greatest number of all, numerically speaking, but when the percentage was taken, they fell to third place. The sophomores are fourth with 19.10 per cent.

There will be one more meeting which will count in the contest and it is expected that there will be keen rivalry among the classes for the prize is of value to the class winning it.

and her committee of four girls, who were dressed in fancy costumes.

Other committees to whom credit is given for the success of the dance include Emma Laura Cooper, chairman of the reception committee, assisted by Kathryn Guthrie and Burton Kuentzner. The artistic programs had been planned by the committee consisting of Sarah Chandler, Dorothy Houston, Doris Osmun and George McCauley.

## VISITS OLD HOME AT THANKSGIVING

### Archie Parker Misses Many of His Contemporaries in Eastern City

Archie Parker, Glendale resident, who is visiting in the east, writes from his boyhood home in Cuba, N. Y., that he was to spend Thanksgiving there among the scenes of his childhood.

He writes: "From here we will go on the next day to Norwood, Ohio, to visit our eldest son, and will be back in Glendale about February 1. Glendale will look mighty good to us, although we have had the finest kind of time.

"This town is a very old one, but, as I left here forty-eight years ago, the old friends of my younger days are lying up in the cemetery. Younger people, mostly the grandchildren, are now walking the streets.

"I attended a banquet last week for the fathers and sons. Most of the fathers were not yet born when I lived here. It gave me a very funny feeling to look around and see so many of the older ones gone."

# Glendale Theatre

Wm. A. Howe.....Lessee and Sole Manager

Matinee 2:30 Evening 7:00 and 9:00

## HOOT GIBSON

SUPPORTED BY

### ESTHER RALSTON

In His Latest and Most Pretentious Picture

## "BLINKY"

LATEST NEWS PATHE REVIEW

## THE SUNSHINE COMEDY "APPLE SAUCE"

PAUL CARSON at Southland's Greatest Organ

## Local People Give Reasons for Thanks

(Continued From Page 1)

that I live in Southern California, and particularly thankful that I live in Glendale and have lived here for ten years, watching the community grow from a small town into a thriving city.

WILLIAM BODE, manager, Glendale Music Company—I am thankful that there is such a fast-growing place as Glendale.

ARTHUR H. DIBBERN, jeweler—I've been too busy to think how thankful I am, but I'm sure thankful.

DR. WARREN Z. NEWTON, optometrist—I am thankful Glendale is to have a sewer system. Los Angeles can never annex us now.

EARLE C. PENDROY, president Pendroy Dry Goods Company—It gives me cause for deep thanksgiving when I think that Glendale has grown from a population of 22,000 when we opened Pendroy's department store to a population of 45,000 today, more than doubling in two years.

L. H. WILSON, realtor—I am thankful that I am located on San Fernando road, where business is rushing and values jump overnight.

I. B. CARLOCK, haberdasher—Look where the Carlock bowling team stands in the Foothill league. Room for thanksgiving there, don't you think?

MIKE DONLIN, baseball manager—I'm thankful we don't have to play the Shell Oil team every Sunday.

ION H. PACKER, automobile dealer—Business has been good the past year and it looks as if it were going to be better next year. That's my reason for being thankful.

## Spell of Glamour Cast on Kirk and Party

(Continued From Page 1)

when we get back—that's going some. Haven't had time to read the papers yet.

"On the whole, we were well treated at the hotel in Munich for the three days we were there, although they were advancing prices to such a point that we were glad to leave before they reached beyond the point of endurance. The three and a half hour ride to Nuremberg was through a continuously pretty farming country, well-built villages, towns and cities.

"As we came through old Augsburg we thought of Miss Anna Augsburg, whom some of you old Glendaleans will remember as a boarder at the Vermont hotel in 1908, and who passed on a few years ago.

Guide Was War Veteran

"We reached Nuremberg about 3:30 p. m. and after securing rooms at the Wurthenburger Hof, near the station, we secured a carriage and another good guide for a drive about the old part of the city. This guide has lost the use of both hands and arms through paralysis from injury in the war. He is of splendid disposition, however, and gave us good service.

"Nuremberg was founded about 1000 years ago, and has many old buildings which are 500 or 600 years old. Formerly a very wide massive wall surrounded the city, and parts of it, with huge towers, remain. The old castle is on an eminence at one corner of the original city and overlooks the large modern part, which now numbers about 400,000.

"We visited only the old part, and driving through its narrow streets, under massive archways and into squares surrounded by ancient domiciles, made one feel that he had been transported back to the Middle Ages. When we were shown buildings still occupied, dating from about 1400, and remembered that that was nearly 100 years before Columbus discovered America, we wondered whether there would be a single building now standing in California that will be there 500 years from today!

"On some of these old buildings is grillework, cut out of stone, large quantities of it. A tall monument or tower in one square of this grille construction, and is painted black and gilded at the top. It is impossible to believe that it isn't of iron.

"Of course many statues are there, from Aib. Durer, the most celebrated German painter, and Hans Sachs, down to others unknown to us. The old cathedral looks it, but contains marvelous grillework in wood and other fine carving.

"Two other things I must mention are the old hangman's tower, built out over the river, where all the executions have taken place for 400 or 500 years; and the quaintest old steep-roofed building you ever saw, called the 'Bratwurstglocklein,' where for 500 years, artists of all grades have congregated in the afternoons and evenings, to sit and sip beer or wine, eat sandwiches and commune in their Bohemian fashion."

Further descriptions of Germany will be given in Mr. Kirk's next letter, to be published at an early date in The Glendale Evening News.

## With New Faces and New Ideas in the Directorate of the Glendale Chamber of Commerce

may expect to see the good work of building a greater city carried ahead in fact, the time is ripe for a pretentious program.

Of course, the major issue to be urged at this time is the passage of the \$1,600,000 sewer bonds to give Glendale all that it needs from a sanitary standpoint. It is something that every citizen recognizes as vital.

And then there is the building record to be maintained—the goal of \$10,000,000 for the year. It ought to be much more than that, in view of increasing numbers selecting this city for their home-land.

Another matter of vital importance to Glendale is the better bridging of the Los Angeles river. The Glendale boulevard structure should be replaced with something adequate. The west side of the city should be favored with at least two bridges in addition to that crossing the river at Los Feliz road.

The development of the Verdugo foothills with a network of scenic drives, the building of several tourist hotels, not to mention a half dozen other private projects, are matters for consideration.

## From a National Standpoint there are many Californians who are going to devote their efforts during the next few months to the advocacy of Hiram Johnson's candidacy in the Republican presidential marathon.

The senior senator from this sun-kissed state has come out flat-footed in criticism of the policies of the administration. He is sounding a clarion call to the majority of the people, if not the politicians, and beyond a reasonable doubt, if there were to be a preferential primary, he would win over all contenders.

Reduction of income taxes, a gold standard, co-operative marketing and other issues he propounds are bound to find a deal of favor. It would be a pleasing national experiment, to our way of thinking, to see a western progressive steer the ship of state for four years.

Without fear of contradiction it may be said that California prospered by his regime. He stirred a lethargic people, politically, into action and today we find that all permanent citizens take a deep interest in the affairs of state.

And that is the way it should be throughout America. The thinking voter is the one safeguard of a democracy.

## At the Glendale Union High School last Wednesday night there was a banquet and entertainment in which a library fund for the little crippled children of the city was founded. Already the good Rotarians had taken a kindly interest in this activity.

The school officials, the teacher and the little shut-ins are all to be commended for the effort displayed and no one left the high school Wednesday night without a spirit of Thanksgiving in the heart.

We reprint, with pride, the list of San Fernando Valley's resources as presented the Associated Chamber of Commerce by W. E. Hewitt. Read these figures, folks, and then realize that Glendale is the gateway to this wealth:

## Other infant prodigy, the Glendale Sanitarium and Hospital, which will soon occupy its new \$600,000 plant in the northeast section of the city.

JAMES A. ROBINSON, proprietor, men's shop—When I stop to think how my faith in Glendale has been justified, how my business has prospered and my friends have multiplied, I have good cause to be thankful.

H. C. VANDEWATER, city building superintendent—I'm thankful my prophecy that Glendale's permits would total \$10,000,000 for 1923 is going to be exceeded.

GEORGE H. BENTLEY, Bentley Lumber Company—Our business is growing with Glendale. That's why I'm thankful.

R. F. KITTERMAN, vice-president and manager, Glendale branch, Security Trust & Savings Bank—Every day I get more thankful, as our new bank building continues to rise. On Thanksgiving Day, I am full of gratitude for Glendale's great growth, which has made necessary the expansion into the seven-story building that is now nearing completion.

MAYOR SPENCER ROBINSON, Glendale's singing burgomaster—I am thankful I have not lost either my voice or my faith in Glendale.

ALMA J. DANFORD, librarian, Public Library—It makes me very thankful to think that the many splendid books in our library are being read and appreciated, and that in general the taste in literature is improving.

## Other committees to whom credit is given for the success of the dance include Emma Laura Cooper, chairman of the reception committee, assisted by Kathryn Guthrie and Burton Kuentzner. The artistic programs had been planned by the committee consisting of Sarah Chandler, Dorothy Houston, Doris Osmun and George McCauley.

# OPENING of TOYLAND

## SATURDAY, DECEMBER 1st

Saturday is always Children's Day at Pendroy's, but Saturday, December 1, is a day especially set aside for the kiddies. We have made great preparations for them and expect every boy and girl that can possibly get here to be on hand and see for themselves what wonderful things Old Santa has left at our store. Tell him what you want him to bring you for Christmas—he won't forget, for he has a wonderful memory. Don't Forget, we are looking for all the children to be here—so don't disappoint Old Santa.

ELEVATOR SERVICE TO TOYLAND IN BASEMENT

Old Santa will be here to greet you and hand each boy and girl a Santa Claus remembrance. Our toy department is simply bubbling over with Christmas surprises—the very latest and jolliest things that came direct from Toyland. There are just scores of wonderful toys—a regular fairyland—so bring the children and let them explore this wondrous place. Grownups will enjoy it, too. For the Opening Day we are making two very special offerings.

### FOR THE BOYS

A wonderful mechanical train and track complete—consists of engine, coal car, passenger coach and track on which it runs—all at the very exceptional price of **\$1.29**

**Model Builders**  
that are instructive as well as entertaining—different size sets.

**Electric and Mechanical Toys**  
of every description that will delight the heart of every boy—wonderful trains that run without winding.

**Steam Engines**  
**Aeroplanes and Boats**

### FOR THE GIRLS

A large, beautiful sleeping doll—with long curly hair—splendid kid line body—movable arms and legs—a doll any girl would be delighted with—very special at **\$1.29**

**Doll Buggies**  
and go-carts—all sizes and styles, for the little tots and the larger girls—reed bodies in ivory, navy and grey—finest and largest assortment in Glendale.

**Sets of Dishes**  
in aluminumware—large and small sets—moderately priced.

**Carpet Sweepers**  
just like mother's—and brooms, too.

**Sets of Furniture**  
for the dollies and larger furniture for the little "housekeeper" herself.

**Dolls, Dolls**  
A wonderful assortment of dolls—beautiful dolls that go to sleep, walk and talk—long hair and bobbed hair—large and small—fine kid bodies—various prices.

**Doll Beds and Cradles**  
different sizes and a complete line of doll trunks and cedar chests.

**GAMES**—of every description and for all ages—instructive games.

**BOOKS**—picture books—story books—one-syllable books that the little tots can read and enjoy by themselves. Fairy tales and tales of adventure. Books for the big boys and girls.

**STUFFED ANIMALS**—bears, monkeys, cats, dogs, elephants, etc.—fire engines, stoves, Tinker toys, soldiers, pianos—all sizes, wonderful tops, tunnels and stations for your trains—complete wash-day outfits—big automobiles—blackboards, etc., etc. Be sure to come early Saturday and see these wonderful toys—in our basement. Elevator service.

## DON'T FAIL TO VISIT OUR CANDY DEPT. ON SECOND FLOOR

50c a pound—LARGE CREAM CENTER CHOCOLATES for, pound ..... 50c

Dried figs, stuffed with nuts—cherries on top—in redwood box. 1, 2, 5 lbs.—

**\$1.25 to \$3.85**

Glace fruits, assorted kinds—1 to 5 lbs.—in redwood boxes—

**\$1.00 to \$5.00**

Japanese baskets of assorted dried fruits and nuts—

**\$3.50 and \$12.50**

Fruit cakes in holly decorated tin containers, 1½ to 5 lbs.—

**\$2.00 to \$6.00**

Orange Blossom Honey, 25c—Jar of orange marmalade 40c—fine assortment of hard candies by the pound and in jars—small packages of dates, figs and candy specialties, etc. Gifts from this department are sure to please the friends back home.

We prepare for mailing and pay postage on all fruits, candies and nuts sent in the U. S.

# PENDROY'S

BRAND AT HARVARD

Only 20 More Shopping Days Till Xmas

Help Uncle Sam by Mailing Your Packages Early

other infant prodigy, the Glendale Sanitarium and Hospital, which will soon occupy its new \$600,000 plant in the northeast section of the city.

JAMES A. ROBINSON, proprietor, men's shop—When I stop to think how my faith in Glendale has been justified, how my business has prospered and my friends have multiplied, I have good cause to be thankful.

H. C. VANDEWATER, city building superintendent—I'm thankful my prophecy that Glendale's permits would total \$10,000,000 for 1923 is going to be exceeded.

GEORGE H. BENTLEY, Bentley Lumber Company—Our business is growing with Glendale. That's why I'm thankful.

R. F. KITTERMAN, vice-president and manager, Glendale branch, Security Trust & Savings Bank—Every day I get more thankful, as our new bank building continues to rise. On Thanksgiving Day, I am full of gratitude for Glendale's great growth, which has made necessary the expansion into the seven-story building that is now nearing completion.

MAYOR SPENCER ROBINSON, Glendale's singing burgomaster—I am thankful I have not lost either my voice or my faith in Glendale.

ALMA J. DANFORD, librarian, Public Library—It makes me very thankful to think that the many splendid books in our library are being read and appreciated, and that in general the taste in literature is improving.

Further descriptions of Germany will be given in Mr. Kirk's next letter, to be published at an early date in The Glendale Evening News.

other infant prodigy, the Glendale Sanitarium and Hospital, which will soon occupy its new \$600,000 plant in the northeast section of the city.

JAMES A. ROBINSON, proprietor, men's shop—When I stop to think how my faith in Glendale has been justified, how my business has prospered and my friends have multiplied, I have good cause to be thankful.

H. C. VANDEWATER, city building superintendent—I'm thankful my prophecy that Glendale's permits would total \$10,000,000 for 1923 is going to be exceeded.

GEORGE H. BENTLEY, Bentley Lumber Company—Our business is growing with Glendale. That's why I'm thankful.

R. F. KITTERMAN, vice-president and manager, Glendale branch, Security Trust & Savings Bank—Every day I get more thankful, as our new bank building continues to rise. On Thanksgiving Day, I am full of gratitude for Glendale's great growth, which has made necessary the expansion into the seven-story building that is now nearing completion.

MAYOR SPENCER ROBINSON, Glendale's singing burgomaster—I am thankful I have not lost either my voice or my faith in Glendale.

ALMA J. DANFORD, librarian, Public Library—It makes me very thankful to think that the many splendid books in our library are being read and appreciated, and that in general the taste in literature is improving.

Further descriptions of Germany will be given in Mr. Kirk's next letter, to be published at an early date in The Glendale Evening News.

other infant prodigy, the Glendale Sanitarium and Hospital, which will soon occupy its new \$600,000 plant in the northeast section of the city.

JAMES A. ROBINSON, proprietor, men's shop—When I stop to think how my faith in Glendale has been justified, how my business has prospered and my friends have multiplied, I have good cause to be thankful.

H. C. VANDEWATER, city building superintendent—I'm thankful my prophecy that Glendale's permits would total \$10,000,000 for 1923 is going to be exceeded.

GEORGE H. BENTLEY, Bentley Lumber Company—Our business is growing with Glendale. That's why I'm thankful.

R. F. KITTERMAN, vice-president and manager, Glendale branch, Security Trust & Savings Bank—Every day I get more thankful, as our new bank building continues to rise. On Thanksgiving Day, I am full of gratitude for Glendale's great growth, which has made necessary the expansion into the seven-story building that is now nearing completion.

MAYOR SPENCER ROBINSON, Glendale's singing burgomaster—I am thankful I have not lost either my voice or my faith in Glendale.

ALMA J. DANFORD, librarian, Public Library—It makes me very thankful to think that the many splendid books in our library are being read and appreciated, and that in general the taste in literature is improving.

Further descriptions of Germany will be given in Mr. Kirk's next letter, to be published at an early date in The Glendale Evening News.

other infant prodigy, the Glendale Sanitarium and Hospital, which will soon occupy its new \$600,000 plant in the northeast section of the city.

JAMES A. ROBINSON, proprietor, men's shop—When I stop to think how my faith in Glendale has been justified, how my business has prospered and my friends have multiplied, I have good cause to be thankful.

H. C. VANDEWATER, city building superintendent—I'm thankful my prophecy that Glendale's permits would total \$10,000,000 for 1923 is going to be exceeded.

GEORGE H. BENTLEY, Bentley Lumber Company—Our business is growing with Glendale. That's why I'm thankful.

R. F. KITTERMAN, vice-president and manager, Glendale branch, Security Trust & Savings Bank—Every day I get more thankful, as our new bank building continues to rise. On Thanksgiving Day, I am full of gratitude for Glendale's great growth, which has made necessary the expansion into the seven-story building that is now nearing completion.

MAYOR SPENCER ROBINSON, Glendale's singing burgomaster—I am thankful I have not lost either my voice or my faith in Glendale.

ALMA J. DANFORD, librarian, Public Library—It makes me very thankful to think that the many splendid books in our library are being read and appreciated, and that in general the taste in literature is improving.

Further descriptions of Germany will be given in Mr. Kirk's next letter, to be published at an early date in The Glendale Evening News.

other infant prodigy, the Glendale Sanitarium and Hospital, which will soon occupy its new \$600,000 plant in the northeast section of the city.

JAMES A. ROBINSON, proprietor, men's shop—When I stop to think how my faith in Glendale has been justified, how my business has prospered and my friends have multiplied, I have good cause to be thankful.

H. C. VANDEWATER, city building superintendent—I'm thankful my prophecy that Glendale's permits would total \$10,000,000 for 1923 is going to be exceeded.

GEORGE H. BENTLEY, Bentley Lumber Company—Our business is growing with Glendale. That's why I'm thankful.

R. F. KITTERMAN, vice-president and manager, Glendale branch, Security Trust & Savings Bank—Every day I get more thankful, as our new bank building continues to rise. On Thanksgiving Day, I am full of gratitude for Glendale's great growth, which has made necessary the expansion into the seven-story building that is now nearing completion.

MAYOR SPENCER ROBINSON, Glendale's singing burgomaster—I am thankful I have not lost either my voice or my faith in Glendale.

ALMA J. DANFORD, librarian, Public Library—It makes me very thankful to think that the many splendid books in our library are being read and appreciated, and that in general the taste in literature is improving.

Further descriptions of Germany will be given in Mr. Kirk's next letter, to be published at an early date in The Glendale Evening News.

other infant prodigy, the Glendale Sanitarium and Hospital, which will soon occupy its new \$600,000 plant in the northeast section of the city.

JAMES A. ROBINSON, proprietor, men's shop—When I stop to think how my faith in Glendale has been justified, how my business has prospered and my friends have multiplied, I have good cause to be thankful.

H. C. VANDEWATER, city building superintendent—I'm thankful my prophecy that Glendale's permits would total \$10,000,000 for 1923 is going to be exceeded.

GEORGE H. BENTLEY, Bentley Lumber Company—Our business is growing with Glendale. That's why I'm thankful.

R. F. KITTERMAN, vice-president and manager, Glendale branch, Security Trust & Savings Bank—Every day I get more thankful, as our new bank building continues to rise. On Thanksgiving Day, I am full of gratitude for Glendale's great growth, which has made necessary the expansion into the seven-story building that is now nearing completion.

MAYOR SPENCER ROBINSON, Glendale's singing burgomaster—I am thankful I have not lost either my voice or my faith in Glendale.

ALMA J. DANFORD, librarian, Public Library—It makes me very thankful to think that the many splendid books in our library are being read and appreciated, and that in general the taste in literature is improving.

Further descriptions of Germany will be given in Mr. Kirk's next letter, to be published at an early date in The Glendale Evening News.

other infant prodigy, the Glendale Sanitarium and Hospital, which will soon occupy its new \$600,000 plant in the northeast section of the city.

JAMES A. ROBINSON, proprietor, men's shop—When I stop to think how my faith in Glendale has been justified, how my business has prospered and my friends have multiplied, I have good cause to be thankful.

H. C. VANDEWATER, city building superintendent—I'm thankful my prophecy that Glendale's permits would total \$10,000,000 for 1923 is going to be exceeded.

GEORGE H. BENTLEY, Bentley Lumber Company—Our business is growing with Glendale. That's why I'm thankful.

R. F. KITTERMAN, vice-president and manager, Glendale branch, Security Trust & Savings Bank—Every day I get more thankful, as our new bank building continues to rise. On Thanksgiving Day, I am full of gratitude for Glendale's great growth, which has made necessary the expansion into the seven-story building that is now nearing completion.

MAYOR SPENCER ROBINSON, Glendale's singing burgomaster—I am thankful I have not lost either my voice or my faith in Glendale.

ALMA J. DANFORD, librarian, Public Library—It makes me very thankful to think that the many splendid books in our library are being read and appreciated, and that in general the taste in literature is improving.

Further descriptions of Germany will be given in Mr. Kirk's next letter, to be published at an early date in The Glendale Evening News.

other infant prodigy, the Glendale Sanitarium and Hospital, which will soon occupy its new \$600,000 plant in the northeast section of the city.

JAMES A. ROBINSON, proprietor, men's shop—When I stop to think how my faith in Glendale has been justified, how my business has prospered and my friends have multiplied, I have good cause to be thankful.

H. C. VANDEWATER, city building superintendent—I'm thankful my prophecy that Glendale's permits would total \$10,000,000 for 1923 is going to be exceeded.

GEORGE H. BENTLEY, Bentley Lumber Company—Our business is growing with Glendale. That's why I'm thankful.

R. F. KITTERMAN, vice-president and manager, Glendale branch, Security Trust & Savings Bank—Every day I get more thankful, as our new bank building continues to rise. On Thanksgiving Day, I am full of gratitude for Glendale's great growth, which has made necessary the expansion into the seven-story building that is now nearing completion.

MAYOR SPENCER ROBINSON, Glendale's singing burgomaster—I am thankful I have not lost either my voice or my faith in Glendale.

ALMA J. DANFORD, librarian, Public Library—It makes me very thankful to think that the many splendid books in our library are being read and appreciated, and that in general the taste in literature is improving.

**Fanset**  
DYE WORKS  
None Better

COURT SHOP NO. 1, 215 EAST BROADWAY, P.L. GLEN. 155  
We Own and Operate Our Own Cleaning Plant.