

VOTE 'YES' ON TWO BALLOTS TOMORROW!

HUGE PARADE MAKES NEW RECORD IN GLENDALE

More Than 1000 Autos Turn Out For Big Booster Procession Saturday

By AL DIX
Of The Evening News Staff.
Glendale's "Ten Million Dollar Parade" Saturday afternoon was an epochal event.

Participated in by practically every commercial institution in the city, as well as clubs, lodges, churches and private individuals, it marked the transition of "The Fastest Growing City in America" from the town to the city class.

It marked the accomplishment of a definite objective; it marked the determination to do greater things in 1924; it marked beyond dispute that the citizens of Glendale, with but few exceptions, are wholeheartedly for the sewer bonds to be voted on tomorrow.

It certainly was the greatest parade in the history of Glendale. By actual count, over 1000 vehicles were in line; and as the head of the column turned to the left and swung back north on San Fernando road, after proceeding south on Brand boulevard, it seemed that the parade at Broadway had just been started. It was over four miles in length, with cars one behind the other as close as possible.

It seemed that everyone in the city who had a car was in the parade. Large firms turned out their entire personnel to advertise the fact that they were proud of Glendale's \$10,000,000 record, and to let people know they supported the sewer bonds. The luncheon clubs were in line 100 per cent strong. The churches joined in with decorative floats. The contractors who have made this city the scene of their activities helped to swell the column. Private cars by the hundreds, plastered all over with sewer bond publicity, trailed the leaders.

Floats in Parade
Conspicuous, of course, were the two Glendale floats that won first prize in the Tournament of Roses parade in Pasadena, the civic and Elks' entries, both the handwork of L. W. Choche. Persons who were unable to get a good view of the floats at Pasadena were on hand to see the prize-winners, and they received an ovation as they proceeded along the route of the parade.

Headed by Chief of Police John D. Fraser, Mayor Spencer Robinson and city officials, the parade (Continued on Page 3)

FIRE THREATENS BUNGALOW COURT

Outbreak in Garage Subdued By Firemen Only After Desperate Efforts

Fire, resulting from the open door of an incinerator near a garage, threatened for a time Sunday morning to consume the bungalow court at 424 Windsor road, as well as adjoining buildings.

The fire in the incinerator had spread to a three-car garage in the rear of the court and the fire had gained a good headway when the department arrived and the firemen saved the court only by strenuous efforts. The building, owned by Mr. Woodmansee, caught fire several times, and in the course of erection, was, for a time, threatened with destruction. The entire loss is estimated at \$2500.

A defective flue called the fire department at 1:45 Saturday afternoon to 1021 South Brand, where the building occupied by "The Little Shop" is located. The damage was slight.

A Ford car, the property of Mr. Flaherty, 1825 Colina drive, caught fire from a short circuit yesterday noon. It was extinguished by the fire department, after damage amounting to \$25 had resulted.

NURSE IS FROZEN

DENVER, Jan. 7.—Authorities this morning were awaiting word as to the disposition of the body of Miss Lydia McDonald, a nurse from Lawrence, Kan., whose frozen body was found Sunday

Procession Is Divided By Traffic

Chairman Myers Explains Why Route of Parade Is Not Followed

L. H. Myers, when seen at his office this morning, was recovering from the effects of a very strenuous afternoon as chairman of the monster "Ten Million Dollar Parade" Saturday.

"If the parade had been planned with this end in view, which it was not," said Mr. Myers, "nothing could have demonstrated to any greater degree the strategic position which Glendale occupies. I feel that an apology is due the people of the east side for the non-appearance of the procession in their side of the city as advertised. This was not due to any lack of consideration on the part of the officials. The answer is contained in one word—traffic. It was physically impossible to hold the parade together, and keep the route clear, despite the efforts of citizens detailed to help the police officers in this connection. The parade so far surpassed our expectations in numbers that, although it was started at 2:07 o'clock, just seven minutes after the advertised time, it stretched out over so great a length that traffic on the cross streets could not be denied and broke into the line.

Traffic Is Blocked
"When the head of the column passed the intersection of Los Feliz and San Fernando roads traffic coming from Hollywood along the former was halted. In no time the cars were blocked three deep along this road to a point beyond Vermont avenue in Hollywood, and they finally forced their way through. On Glendale avenue, San Fernando road, Colorado street and Broadway conditions were the same and it was beyond human agency to keep the procession intact.

"While, as I say, this is a matter of regret to the officials, it must bring to our minds the ideal location of our city. With this thought we hope the people will understand the circumstances.

"As the head of the citizens' division was being started at the corner of Wilson and Glendale avenues, I received a report from one of my lieutenants that the (Continued on Page 3)

CHILD DEAD AS RESULT OF BURNS

Barbara Belle Chandler, Age 10, Passes Away From Her Injuries

Miss Barbara Belle Chandler died at 7:30 o'clock Saturday night, January 5, 1924, at the Glendale Research hospital, where she was brought following grave burns suffered that morning at the Lindsay studio, 201-A West Broadway, where she was taking a dancing lesson, when her light frock caught fire from a gas radiator.

The deceased, who was 10 years old, was born in Los Angeles August 8, 1923. She is survived by her father and mother, Mr. and Mrs. Charles L. Chandler, of 2406 Canada boulevard, and by two sisters, Sara and Meta Chandler, and a brother, David Chandler.

Doran School Pupil
Little Miss Chandler was a member of the A4 grade at the Doran street school, where she was an excellent pupil and greatly loved by teachers and pupils alike, for her charming personality and real talents. This is the only school she ever attended, starting here in the first grade. Her mother, Mrs. Charles L. Chandler, was the first president of the Doran Street Parent-Teachers' association.

The Chandlers attend the Unitarian church of Hollywood and Miss Chandler was a member of the Sunday school there. Rev. Theodore Curtis Abel, pastor of this church, will have charge of the funeral services, which are to be held at the residence, 10:30 o'clock tomorrow morning, Tuesday, January 8, and will be of a strictly family nature. Funeral arrangements are in the hands of Bressee Brothers, Los Angeles.

Seeks to Save Life
Mrs. Jack Lindsay, of the staff of the Oakland Tribune, a visitor in this city, was at the Lindsay studio at the time of the accident and promptly wrapped the child in her coat, smothering the (Continued on Page 2)

17 PRECINCTS FOR VOTING TUESDAY

Consolidate Polling Places For Election on Sewer Bond Proposition

Polling places for tomorrow's election on the sewer bond issue are new to many old time voters because of the consolidation of precincts, so it is very necessary that all consult their sample ballots and learn where to go. However, The Glendale Evening News prints the list of polling places and officials for the information of all concerned:

Precinct No. 1—Garage at rear of 1540 Glenwood road; inspector, Eugene H. Learned; judge, Mrs. Myrtle B. Buckman; clerks, Mrs. Elizabeth Stanton and Rose F. Lucas.

Precinct No. 2—Residence, 460 West Palm drive; inspector, Mrs. Goldem A. Dewey; judge, George A. Montgomery; clerks, James Conner and Mrs. Marguerite B. Botsford.

Precinct No. 3—Store building, 409 West Doran street; inspector, C. W. Kinman; judge, O. L. Howard; clerks, Joe Y. Griffin and William Brinkman.

Precinct No. 4—Garage, rear 360 West California avenue; inspector, Joseph E. Henderson; judge, Mrs. Maud Van Wormer; clerks, Mrs. Lucile D. McCarthy and Francis M. Shuler.

Precinct No. 5—Store building, 233 North Brand boulevard; inspector, W. F. Tower; judge, Grant S. Learned; clerks, Cora Ayr and Mrs. Minnie H. Berry.

Precinct No. 6—Rossmoyn real estate office, 631 North Glendale avenue; inspector, R. R. Davis; judge, S. Riley Lyons; clerks, Mrs. Corrine M. Jones and Bess P. Owen.

Precinct No. 7—Adobe house, 2215 Bonita drive; inspector, Eugene U. Blades; judge, Hazel K. Potts; clerks, Mrs. Florence T. Gobelet and Flossie Zahniser.

Precinct No. 8—Residence, 1471 East California avenue; inspector, Hattie E. Gaylor; judge, Fannie S. McNutt; clerks, Mary E. Bowls and Etta Staples.

Precinct No. 9—Store building, 415 East Broadway; inspector, David Francy; judge, Sam P. Stoddard; clerks, L. N. Hagood and F. B. Stoner.

Precinct No. 10—Residence, 419 West Colorado street; inspector, J. M. Lind; judge, L. W. Ball; clerks, Opal O. Greenwalt and Mabel A. Horner.

Precinct No. 11—Store building, 628 East Broadway; inspector, R. M. McGee; judge, Wilbur A. Webber; clerks, Eva M. Hutton and Katherine B. Rowe.

Precinct No. 12—Store building, 1330 East Colorado street; inspector, W. S. Hammond; judge, Edwin H. Reese; clerks, Grade Addison and Cora B. Eagle.

Precinct No. 13—Store building, 408 South Brand boulevard; inspector, O. W. Tarr; judge, Iris F. Kilborn; clerks, Marie S. Borthick and Mattie L. Ray.

Precinct No. 14—Store building, 1034 South San Fernando road; inspector, Adelaide H. Imbler; judge, Elsie K. Lake; clerks, Mary G. Pollock and Lydia M. Kulp.

Precinct No. 15—Store building, 1002 South Brand boulevard; inspector, S. E. Brown; judge, Margaret C. Ingraham; clerks, Adelaide Chappins and Pearl L. Moore.

Precinct No. 16—Store building, 116 West Los Feliz road; inspector, Dora L. Howe; judge, Miss Mae Ruprecht; clerks, Mrs. Hazel M. Gould and Queen Daner.

Precinct No. 17—Residence of Edw. E. Radcliff on North Flower street, between Sonora avenue and Grand View avenue; inspector, Gustave Thimigan; judge, E. E. Radcliff; judge, Catherine M. Thimigan and Thelma P. Radcliff.

Injures Man In Auto Accident, Suicides

SAN FRANCISCO, Jan. 7.—Traced to his room at a local hotel after his car had run down and probably fatally injured Heber Tilden, George A. Rooth, wealthy grain broker, committed suicide by shooting himself through the head rather than face arrest. Officers had telephoned his room and were in the hallway outside when two shots rang out. Rooth was said by his friends to have been brooding the fact that his wife, Dorothy Rooth, former New York actress, had divorced him last March.

STORM WARNINGS OUT

SAN FRANCISCO, Jan. 7.—Conditions point to generally cloudy weather with rain or snow, in north Pacific states and southwest storm warnings are displayed from Columbia river north, weather bureau officials announced today.

Five Burglaries

Following this hold-up, five burglaries were reported to the police. In the opinion of Chief Fraser it was the work of a gang of robbers that drove into Glendale from Los Angeles. The heaviest haul was made at (Continued on Page 3)

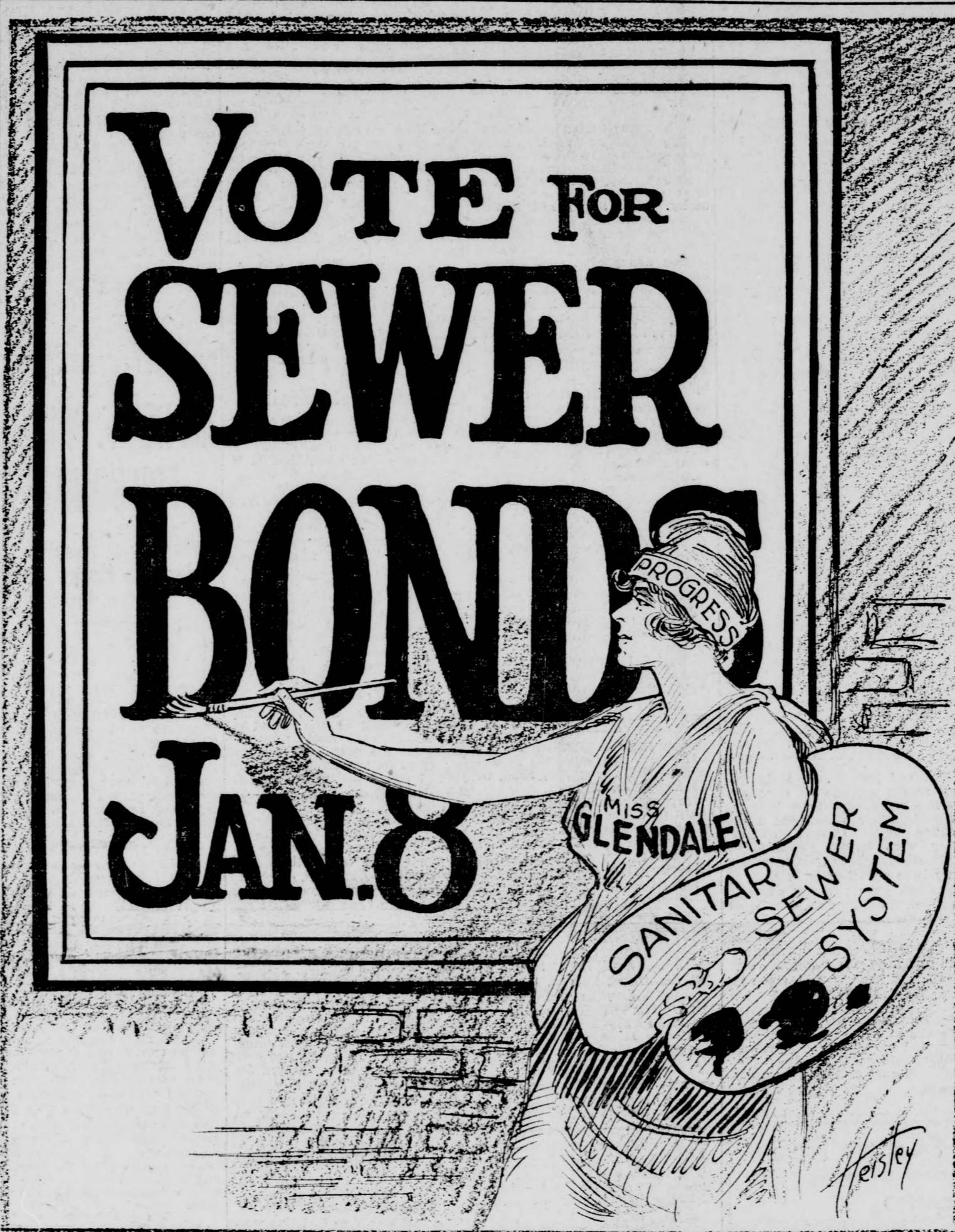

OIL STATION IS ROBBED OF CASH

'I Never Rob Poor Man' Says Thief, Taking Company's Coin

Completely disregarding the heavy traffic that was passing at the time, an unmasked bandit held up and robbed the Hercules filling station at 900 San Fernando road at 7:30 o'clock Saturday night.

Fred A. Bornhoff, 501 West Maple street, who was in charge of the station at the time, looked up to see the bandit as he entered flourishing "a big, blue gun."

"Open that register," commanded the visitor. Bornhoff complied.

"Now back up against the wall. By the way, whose money is that, yours?" asked the bandit.

"No, it belongs to the company," replied Bornhoff.

"Fine! I never rob a poor man."

Then the hold up man proceeded to gather in the \$45 which the register contained, along with eighteen pennies.

He ordered Bornhoff out the door, and followed him for one block up Garfield avenue. "I have no car, now beat it," he commanded.

The robber disappeared in the dark. Bornhoff immediately notified the police department, and Detective Sergeant Blake and Officer Stanford rushed to the scene of the robbery, but the bandit had disappeared.

PIRATES ATTACK U. S. STEAMSHIP

Captain of Dollar Company's Vessel Massacred by Chinese Bandits

SHANGHAI, Jan. 7.—Chinese river bandits attacked the Dollar Steamship company's steamer Tsdnli while it was anchored for the night near Fung Shien between Chungkiang and Ichang and killed Captain F. J. Brandt and one Chinese. Several Chinese passengers were wounded by the robbers.

The bodies of Captain Brandt and the Chinese victim of the attack were thrown overboard into the river by the bandits.

Captain Brandt was a Britisher. Mrs. Brandt, residing here, when informed of the death of her husband said she already knew it, having dreamed Saturday night of seeing the captain on the bridge struggling in the midst of a crowd of Chinese.

WEATHER IMPROVES

WASHINGTON, Jan. 7.—While cold weather continues today in the southern states, with freezing temperature as far south as northern Florida, the weather has become warmer over the northern and middle states, from the Missouri valley eastward, and the outlook is for generally fair weather tonight and Tuesday in most states east of the Mississippi river.

POLL TAX VALID

WASHINGTON, Jan. 7.—Validity of the Alaskan poll tax of \$5 on non-resident fishermen, raised in the case of Sven Daavik against the Alaska Packers' association, was sustained by the supreme court of the United States today.

JAP EXCHANGE LOW

TOKIO, Jan. 7.—Yen exchange reached the lowest figure in a long period today when telegraphic transfers sold at 45 cents.

Proclamation

Whereas, according to law, every elector who is a voter is entitled to two hours in which to vote, and

Whereas, the election to be held on Tuesday is the most important in the city's history, and accordingly every qualified voter should express himself thereat.

Now, therefore, I, Spencer Robinson, mayor of the city of Glendale, in conjunction with the city council, do hereby direct that the city hall be closed between the hours of one (1) and five (5) of said day and request all merchants and employers of the city of Glendale to close their places of business between the hours of one (1) and five (5) on Tuesday, January 8, in order to afford their employes every opportunity to vote at the sewer bond election that day.

SPENCER ROBINSON, Mayor of the City of Glendale.

The office of the city clerk will be open all day tomorrow to answer inquiries of any voters who desire information regarding the election.

Grand Exalted Ruler Elks Guest Tonight

Grand Exalted Ruler James G. McFarland, of Watertown, S. D., Lodge No. 236, B. P. O. Elks, is a visitor in Glendale today, making his official inspection of Glendale Lodge No. 1289.

This is the first time that a Grand Exalted Ruler has visited the local branch of the order since its inception, and elaborate arrangements have been made for his reception.

Preceding the meeting at the clubhouse on Colorado street, the distinguished visitor will be the guest of honor at a dinner at the Casa Verdugo cafe, at which officers of the local and neighboring lodges will be present.

WINTER RELAXES GRIP IN MIDWEST

Mercury Rises After Cold Snap; Leaves Trail of Dead In Storm's Wake

CHICAGO, Jan. 7.—Comparatively mild temperatures with jumps as high as seventy degrees, today soothed the northwest and Midwest in a sudden relaxation of the wintry grip which sent the thermometer twenty to forty degrees below zero and claimed more than a score of lives in the Midwest alone.

Eighteen died in Chicago, five in St. Louis and single deaths were reported from St. Paul, Denver, Ullin, Illinois and Henryetta, Okla.

Chicago's rise from 16 below to 24 above was typical of the moderating temperatures. In South Dakota, which saw 30 below zero Saturday, it was 44 above today.

Denver had 35 above, Minneapolis 20, Des Moines 22, Omaha 20, Lincoln 26, Kearney 24. Two above was a climb of more than twenty degrees for Winnipeg, from Saturday's mark.

Kansas City and Indianapolis were thankful for 20 above.

POINCARRE VICTORY

PARIS, Jan. 7.—The result of Sunday's senatorial election shows approval of all Premier Poincarre's policies, it was claimed today by government leaders, although the left bloc (the Socialists and Radicals) claim a gain of six seats.

SCOUTS ILLNESS THEORY

LUXOR, Jan. 7.—Howard Carter, in charge of the exploration of Tut-Ankh-Amen's tomb, in the Valley of the Kings, today ridiculed the theory that his present illness is due to the evil influence of the tomb, or the ancient curses of the pharaohs.

BOTH BONDS AND CITY'S CONTRACT REQUIRE ACTION

Get TWO Ballots When You Go to Polls and Use Both of Them

Voters of Glendale will tomorrow cast their ballots on the \$1,600,000 bond issue for a sewer system.

They will also ballot on the ratification of the agreement with the city of Los Angeles relative to the sewage disposal system.

Both propositions require a two-third vote to carry. The polls will open at 6 a. m. and close at 7 p. m. There are seventeen polling places, as given elsewhere in tonight's Glendale Evening News.

There are more than 12,000 registered voters in the city, and, because of the importance of the two propositions, it is believed that a record vote will be cast.

If you have no way of reaching the polls, telephone Glendale 2163 and an automobile will be sent for you.

If you are in doubt as to your voting place, call Glendale 1790 and you will be given the information.

Get Two Ballots!

Information as to polling places will also be given by the police department and the city clerk's office.

It is of vital importance for voters to remember that they will be given TWO ballots when they go to the polls tomorrow. Be sure you receive TWO ballots.

One of these ballots will carry the question as to whether the bond issue of \$1,600,000 for the construction of the Glendale sewer system shall be authorized by the voters.

The other ballot will carry the question as to whether the agreement that has been entered into between the cities of Glendale and Los Angeles, through their properly chosen officials, shall be given the approval of the people of Glendale.

Cast Both of Them

It is essential, in order that the sewer bond issue pass and Glendale have a sewer system, that BOTH these questions be answered in the affirmative by the citizens of Glendale.

Go to the polls tomorrow, January 8, and vote YES on both questions. Remember, you will be given TWO ballots. Use BOTH of them.

And, finally, remember that YOU must vote tomorrow. Don't carry the idea that the bonds will win without your vote, just because lots of enthusiasm is being displayed. VOTES are what win elections.

If you don't vote, it means that YOU are aiding those who want the bond issue to FAIL.

Vote—and vote YES on TWO ballots, one ballot for the bond issue and the other for the agreement between Glendale and Los Angeles.

Fire Fighters Slain As Wall Collapses

RUSHVILLE, Ill., Jan. 7.—Four volunteer fire fighters were dead today and four others seriously injured as the result of the fire which destroyed the Purcell department store Sunday.

The men were caught under a falling wall as they worked to move stock from the burning store. Elmo Burnes, 16, son of Judge L. H. Burnes, was killed, with Raymond Briggs, 22, John Stover, 22, and Morris McPester, 28.

\$10,000 Gem Theft In San Fernando Store

LOS ANGELES, Jan. 7.—Snatching a tray containing more than \$10,000 in jewelry while his partner diverted the attention of Mrs. J. P. Hillenbrand of the Hillenbrand jewelry store in San Fernando at noon today, a bandit escaped from the store with his loot. A few seconds later the bandit's confederate joined his companion and the pair fled in an automobile. A report of the robbery was flashed to the sheriff's office.

C. M. BRIGGS & CO.
DESIGNERS, BUILDERS
AND CONTRACTORS
PLAN DEPARTMENT
FINANCING
Office 105 1/2 S. Central Avenue
Phone Glen. 2800
Res. 705 West Fairmont St.

AWNINGS
MADE TO ORDER
GLENDALE AWNING
& TENT CO.
W. T. GILLIAM, Sole Owner
222 So. Brand Phone Glen. 184

Our Invalid Coach
Promptly
Responds to Calls
Day or Night
Phone Glendale 360

JEWEL CITY
UNDERTAKING
COMPANY
Inc.
Mr. and Mrs. J. E. Phillips
202 N. Brand, Glendale, Cal.

GABRIEL
SNUBBERS
E. W. CIZEK AUTO
ELECTRIC CO.
Brand at Colorado
Glendale, Calif.
Phone Glen. 5
'Thru Service We Grow'

ELAINE TOMASO
Pianiste—Teacher
Pupil of
Heniot Levy of Chicago
and Adolph Barksy of Prague
Beginners and Advanced
Pupils
Private or Home Teaching
627 EAST WINDSOR RD.

Ask for
Glendale
ICE CREAM
It's the Best

Drs. Eble & Eble
Palmer School Chiropractors
Specialists in
Nervous and Chronic Diseases
228 S. Louise Street
(Opposite High School)
Phone Day or Night, Glen. 3455
Have Your Spine X-rayed

Dr. Marlenee
Optometrist—Ophthalmologist
Reliability, Quality, Service
20 YEARS A SPECIALIST
Own Complete Grinding Plant—
Phone for Appointment—Office
Glendale 2924-J, Res. Glen. 39-J
116 EAST BROADWAY

Dr. Warren Z. Newton
EYE STRAIN SPECIALIST
OPTOMETRIST
Optical Department with
Arthur B. Dichter
121 N. BRAND, GLEN. 1294-J

Office, 111 E. B'way, Glen. 52
Res. 392 W. Milford, Glen. 2857-W
Walter E. Watkins, M. D.
HOMEOPATHIC PHYSICIAN
Special Attention to Diseases of
Children
Hours, 10-12 a. m., 2-5 p. m.
GLENDALE CALIFORNIA

JAMES A. BELVEA, M. D.
Nervous and Mental Diseases,
Suite 2 and 3, Central Bldg., 111
E. Broadway, Glendale, Calif.
Residence Phone Glen. 1225-W
Office Phone Glen. 2500, Office
Hours, 10 to 12; 2 to 5, or by
Appointment.

Phone Glendale 900
DR. H. R. BOYER
PHYSICIAN AND SURGEON
Sec. 2 and 3, Central Bank Bldg.
Office Hours, 2 p. m. to 5 p. m.
or by Appointment.
125 W. Milford Res. Ph. Gl. 1207

Phone Glendale 1129
HARRY V. BROWN, M. D.
Physician and Surgeon
Office 118 W. Wilson Ave., near
Brand Blvd., Ground Floor, Office
Hours, 2 to 4 p. m. or by
Appointment, Residence phone,
Glendale 1165-M.

FLOYD F. THOMPSON
M. D.
143 N. Brand Blvd., Glendale
Glendale 87

Dr. Isabell Biddle
Osteopathic Physician
Announces the opening of her
office, 107 1/2 S. Brand Blvd.,
Phone Glendale 3295
Glendale, Calif.
Diseases of Women and Children
Electro-Therapy Dietetics

Glendale Evening News
Entered as second-class matter
January 12, 1922, at the postoffice
at Glendale, Calif., under act
of Congress of March 3, 1879. Pub-
lished daily except Sunday.

Personal Mention
Mr. and Mrs. F. M. Shular have recently moved from 380 West California street, to 3511 La Ciede avenue.
Mr. and Mrs. I. S. Gorham and son were guests Sunday of the Robert D. Jones family of 322 East Dryden street.
Mrs. Louis T. Graham of Pittsfield, Ill., is the guest of Mr. and Mrs. E. R. Williams of 629-C North Orange street.
Miss Dorothy Potter of North Central avenue, entertained twenty friends with a dancing party at her home on Saturday night.
Jessie Agnes Holmes of 504 Salem street, is enrolled in the eighth grade at the Seventh Day Adventist academy for the coming term.
J. M. James and Miss Margaret James of 521 West Milford street are entertaining as their dinner guests tonight Mr. and Mrs. J. M. Kinsey and sons, Ralph of Monrovia and Miss James' brother, D. D. James of Los Angeles.
The many friends of Mrs. R. C. Goudie of 324 West Elk street, who has been quite ill at her home for the past ten days, will be glad to learn she is very much better and able to be up.
Mrs. Helen Cummins and son, Herschel Cummins, who have been residing at 331 El Bonito street for the past year left Glendale Saturday for Ingewood to make their home.
Mr. and Mrs. R. F. Kitterman and daughter, Miss Kathryn Kitterman, and Mrs. Lavera Percy of 311 North Kenwood street, were the dinner guests Sunday of Mr. and Mrs. A. C. Peters of South Brand boulevard.
Miss Mary Stanley, and Howard Stanley of 738 South Maryland avenue, Mr. and Mrs. George Stanley and Miss Mildred Sawyer also of Glendale, with a party of friends from Los Angeles, returned Sunday night from a pleasant trip to Camp Baldy, where they spent the week end.
Mr. and Mrs. H. B. Goldsborough and daughter Allison of 1937 East Gardena street and Mr. and Mrs. David Black and Miss Esther Black of Kenneth road were dinner guests of Mr. and Mrs. T. Van Eiten of Pasadena on New Year's day and enjoyed the Tournament of Roses parade.
Mr. and Mrs. G. A. Hofmeyer are recent arrivals in Glendale, having come here from Pomona to make their permanent home at 700 North Central avenue. They were former residents of Ridgewood, New Jersey, where they have a host of friends, many of whom have recently come to southern California to make their home.
Mr. and Mrs. E. J. Hoffman of 515 Patterson avenue, are entertaining as their guests, Mrs. Hoffman's brother and sister-in-law, Mr. and Mrs. G. E. Rogers of Casper, Wyo. They arrived here on Monday night and expect to make Glendale their permanent home. For the present time they will remain with Mr. and Mrs. Hoffman until they find a suitable location.

DEATHS - FUNERALS
ANTONE ULM
Funeral services for Antone Ulm, who passed away at Sunland, January 4, 1924, at the age of 42 years, will be held in the chapel of the L. G. Scovern Undertaking company, Tuesday afternoon, January 8, 1924, at 2 o'clock. Interment will be made in the Grand View cemetery.
L. G. Scovern Undertaking company is in charge.

NEIL STEWART PAUL
Neil Stewart Paul passed away January 5, 1924, at his home, 222 1/2 North Brand boulevard at the age of 65 years.
The deceased leaves a widow, Myrtle, and other relatives in Canada.
Funeral arrangements will be announced later upon receiving word from relatives in Canada.
L. G. Scovern Undertaking company is in charge.

JOSIAH S. KINSMAN
Josiah S. Kinsman died yesterday, Sunday, January 6, 1924, at 559 Eva drive, Tujunga.
He was born May 15, 1856, in Sheffield, Illinois, and had lived in California thirteen years. His home was in Gardena, but for the past three months he had been living in Tujunga.
Surviving him are his wife, Ida C. Kinsman; two sons, Herbert and Harold Kinsman, one daughter, Mrs. Margaret Rowe of Burbank; a brother, W. A. Kinsman of Moline, Ill.; two sisters, Mrs. E. D. Baird of Iowa, and Mrs. Paul Martin of Illinois.
Funeral services will be held at 2 o'clock Tuesday afternoon in the Little Church of the Flowers in Forest Lawn Memorial park. The Kiefer & Eyerick Undertaking company is in charge.

BIRTHS
A daughter was born this morning, Monday, January 7, 1924, at the Glendale Sanitarium and Hospital to Mr. and Mrs. C. H. Groves of 127 Sycamore Canyon road.

Salvatore Tomaso
Celebrated Eastern Teacher
BANJO
MANDOLIN
GUITAR
Pupils May Register Now.
627 E. Windsor Road

D. W. Humphrey, M. D.
Office, Glen. 2788
Diseases of Colon and Rectum
A Specialty
Hours—10 to 12 a. m. 2 to 4 and 7 to 8 p. m.
113 E. Broadway

The Blue Cross
Small Animal Hospital
DR. W. E. FRINK
Veterinarian
452 1/2 W. Los Feliz Road
Office—Glendale 1661-R
Residence—594-002.

ARTISTIC
SIGNS
BOYCE and DUNNE
Glendale
112 W. Harvard Phone 648-W

DANCE
EVERY SATURDAY NIGHT
With the Glendale Jolly Dancers, I. O. O. F. Hall, 291-A West Broadway. Music by Kelly's Shrine Club Orchestra. Management Donaldson & Burgess.

Glendale Mineral Baths
Suite 3, 107 1/2 So. Brand Blvd.
Steam cabinet, Hot sulphur, Mineral baths and massage for Colds, Rheumatism, Lumbago, Neuritis, High Blood Pressure, Stomach, Liver and Kidney disorders.
Phone 2678-W

Glendale's Newest Industry
SWEATERS
For the entire family, absolutely made to your order, at
GLENDALE KNITTING MILLS
226 S. Brand Blvd.
Remember Our Motto—
Quality Plus Service

H. J. Friesen, M.D., F.A.C.S.
Practice limited to Eye, Ear, Nose, Throat and Refraction.
Suite 316 Lawson Bldg., Cor. Wilson and Brand
10 to 12 A. M.—to 5 P. M.
Phone Glen. 2279

LUCKY STRIKE
"IT'S TOASTED"

Cigarette
Toasting the tobacco for LUCKY STRIKE costs a fortune but it saves the flavor.

Clairvoyance and Palmistry
MADAM ZARA
Advices you in business, love and domestic affairs. Don't fail to call on her. She will advise you in all affairs of life without asking you one question.
Give readings at 111 1/2 E. Broadway, corner Brand and California, California. Entrance, Apt. 6. Hours: 9 to 12 p. m., 1 to 5 p. m.

Domestic Science Expert
To Stage Demonstrations In Preparation of Food
Provided the preparation which has been made by the Enterprise Furniture company of 216 East Broadway is any indication of the surprises they have in store for the women of Glendale this week, an interesting time at least seems certain.
Mrs. Harriet Hall, graduate of the domestic science department of the University of California, has been engaged for the week, and will give a series of lectures and demonstrations on pure foods and proper cooking methods.
An invitation has been extended the women of Glendale to attend these daily sessions. Each day something new pertaining to the culinary art will be taken up and the most wholesome as well as economical dishes will be prepared.
One feature which Mrs. Hall has promised the women, and that has always proved popular, is the fact that one of her famous cakes will be given away each day. A New Method gas range will be used for the demonstrations. Mrs. Hall says that she never misses an opportunity to use this range, as it is her favorite and she has one in her own home.
The cooking school demonstrations begin this afternoon and will be continued Tuesday, Wednesday and Thursday of this week. There will be two sessions daily, 10 to 12 M., and 2 to 4 p. m. Plenty of seats have been provided and everyone, will be made comfortable during the lectures.

Domestic Science Expert
To Stage Demonstrations In Preparation of Food
Provided the preparation which has been made by the Enterprise Furniture company of 216 East Broadway is any indication of the surprises they have in store for the women of Glendale this week, an interesting time at least seems certain.
Mrs. Harriet Hall, graduate of the domestic science department of the University of California, has been engaged for the week, and will give a series of lectures and demonstrations on pure foods and proper cooking methods.
An invitation has been extended the women of Glendale to attend these daily sessions. Each day something new pertaining to the culinary art will be taken up and the most wholesome as well as economical dishes will be prepared.
One feature which Mrs. Hall has promised the women, and that has always proved popular, is the fact that one of her famous cakes will be given away each day. A New Method gas range will be used for the demonstrations. Mrs. Hall says that she never misses an opportunity to use this range, as it is her favorite and she has one in her own home.
The cooking school demonstrations begin this afternoon and will be continued Tuesday, Wednesday and Thursday of this week. There will be two sessions daily, 10 to 12 M., and 2 to 4 p. m. Plenty of seats have been provided and everyone, will be made comfortable during the lectures.

Domestic Science Expert
To Stage Demonstrations In Preparation of Food
Provided the preparation which has been made by the Enterprise Furniture company of 216 East Broadway is any indication of the surprises they have in store for the women of Glendale this week, an interesting time at least seems certain.
Mrs. Harriet Hall, graduate of the domestic science department of the University of California, has been engaged for the week, and will give a series of lectures and demonstrations on pure foods and proper cooking methods.
An invitation has been extended the women of Glendale to attend these daily sessions. Each day something new pertaining to the culinary art will be taken up and the most wholesome as well as economical dishes will be prepared.
One feature which Mrs. Hall has promised the women, and that has always proved popular, is the fact that one of her famous cakes will be given away each day. A New Method gas range will be used for the demonstrations. Mrs. Hall says that she never misses an opportunity to use this range, as it is her favorite and she has one in her own home.
The cooking school demonstrations begin this afternoon and will be continued Tuesday, Wednesday and Thursday of this week. There will be two sessions daily, 10 to 12 M., and 2 to 4 p. m. Plenty of seats have been provided and everyone, will be made comfortable during the lectures.

Domestic Science Expert
To Stage Demonstrations In Preparation of Food
Provided the preparation which has been made by the Enterprise Furniture company of 216 East Broadway is any indication of the surprises they have in store for the women of Glendale this week, an interesting time at least seems certain.
Mrs. Harriet Hall, graduate of the domestic science department of the University of California, has been engaged for the week, and will give a series of lectures and demonstrations on pure foods and proper cooking methods.
An invitation has been extended the women of Glendale to attend these daily sessions. Each day something new pertaining to the culinary art will be taken up and the most wholesome as well as economical dishes will be prepared.
One feature which Mrs. Hall has promised the women, and that has always proved popular, is the fact that one of her famous cakes will be given away each day. A New Method gas range will be used for the demonstrations. Mrs. Hall says that she never misses an opportunity to use this range, as it is her favorite and she has one in her own home.
The cooking school demonstrations begin this afternoon and will be continued Tuesday, Wednesday and Thursday of this week. There will be two sessions daily, 10 to 12 M., and 2 to 4 p. m. Plenty of seats have been provided and everyone, will be made comfortable during the lectures.

SOCIAL EVENTS
Bridge Luncheon
Mrs. J. McClellan of 630 West Wilson avenue, was hostess recently to the members of the Wednesday Bridge club, entertaining them at luncheon at the Egyptian Village.
After luncheon the afternoon was devoted to the playing of bridge at which Mrs. R. C. Wendt was awarded first prize for high score. Mrs. J. A. Endicott, second prize and Mrs. F. Clarke the consolation prize.
Those present included Mesdames R. L. Young, L. C. Wolfe, F. Clarke, George Kimbal, R. C. Wendt, George Young, T. J. Keleher, J. A. Endicott, M. Munn, H. E. McCarty and Miss Eva Brehme.

Pupils' Program
A pupils' program, arranged by the program chairman, Mrs. Hughes, was the interesting feature of the Magnolia Avenue Parent-Teachers' association, which met last Friday at the Magnolia school.
A paper on "Diet for Children" was presented by Mrs. Wright, and refreshments were served by Mrs. W. J. Honholtz, chairman of the prize committee. Mrs. A. Dammernann is the president of the association.

Kensington Club
Retiring and newly-elected officers of the Women's Relief corps are urged to attend the meeting of the Kensington club at 1:30 o'clock Wednesday afternoon in the G. A. R. hall on South Glendale avenue. Mrs. Anna Page, the president, will have charge of the meeting.

Methodist Aid
The aid society of the Central Avenue Methodist church will be the guests of Mrs. Gilbert Marks at her home, 1256 South Boynton street, Tuesday afternoon at 2 o'clock. Mrs. Rosellen Welch, second vice-president, will have charge of the meeting.

With Mrs. Read
Mrs. A. C. Read will entertain Chapter L. P. E. O. at an all-day meeting and luncheon on Wednesday at her home, 360 West Broadway.

Informal Affairs
Miss Dorothy Donally entertained with a delightful informal social affair on Friday night at the home of her aunt, Mrs. F. H. Wallace, 1100 Campbell street.
Artistic arrangements of chrysanthemums were effectively used in decoration.
The evening was devoted to music and bridge. At a late hour, a dainty course of refreshments were served.
Those present were the Misses Fayra Hill, Dorothy Steines, Constance Horn and Lionel Steines, Albert Nerney, Loy Horn and Gerald Fisher, and Mr. and Mrs. William Hopkins, Jr.

Returns South
Mrs. Grover Rowe, who has been the guest of Mrs. Pearl G. Curran of 214 East Chestnut street for the past week left for her home in San Diego. Mr. and Mrs. Rowe came up to attend the Rose Tournament and football game.
Following a dinner party at Mrs. Curran's, New Year's night, Mr. Rowe returned home on the special train that was put on from San Diego for the holiday fete. Mrs. Rowe and her hostess have been close friends since their school days.

Weiner Bake
The Foothill Tennis club enjoyed a jolly meeting Friday night when they held a weiner bake in the open court adjacent to the Casa Verdugo church. Arrangements for the affair were under the direction of a committee composed of Misses Alice Garber, Lucille Scrivens and Frances Wright. Approximately forty were present.
At the annual meeting held recently, officers elected were: Donald Whitaker, president; Frances Drake, secretary; Charles Aney, treasurer.

Leaguers Guests
Dr. and Mrs. Leo C. Kline were the hosts on Friday night to the members of the Epworth League of the Central Avenue Methodist church at the parsonage, 1124 South Central avenue.
A social time was enjoyed and matters pertaining to league work were discussed. Leland Baker is the president of the league.
Light refreshments were served during the evening by the hostess, Mrs. Kline.

Dinner Meeting
The Girls' Friendly society, of St. Mark's Episcopal church, is to meet at the church tonight for a supper and business hour in the Guild hall.
Mrs. Parkhurst Cory is in charge of the 6:15 o'clock dinner, and Rev. Philip K. Kemp, rector, will direct the meeting.

Child Is Dead As
Result of Injuries
(Continued from Page 1)
flames. It was thought for a time that this prompt action had saved her life but it developed that the burns were more serious than had been thought at first and Barbara never rallied from the shock, sleeping her life peacefully out in no pain.
The child was at once taken to the office of Dr. O. A. Dieterich, just a door or so away from the accident. The first aid was given, while the Kiefer & Eyerick ambulance was called to take her to the Research hospital, where everything in human power was done in a vain effort to save the brilliant little life that showed such promise.
Her father, Charles L. Chandler, a Los Angeles attorney and commissioner of the Verdugo Hills council of Boy Scouts, is well known in Glendale.
PARTY FOR CHILDREN
A huge children's party for children and mothers will be given tomorrow, Tuesday afternoon, at Hahn's auditorium, 109 North Brand boulevard at 3:30 o'clock. All children in Glendale are invited to come and to enjoy the games and fun provided for them by Mrs. Nanno Woods.
Amoy, China, with 120,000 population, has no form of amusement, and an effort is being made to introduce American motion pictures there.

Domestic Science Expert
To Stage Demonstrations In Preparation of Food
Provided the preparation which has been made by the Enterprise Furniture company of 216 East Broadway is any indication of the surprises they have in store for the women of Glendale this week, an interesting time at least seems certain.
Mrs. Harriet Hall, graduate of the domestic science department of the University of California, has been engaged for the week, and will give a series of lectures and demonstrations on pure foods and proper cooking methods.
An invitation has been extended the women of Glendale to attend these daily sessions. Each day something new pertaining to the culinary art will be taken up and the most wholesome as well as economical dishes will be prepared.
One feature which Mrs. Hall has promised the women, and that has always proved popular, is the fact that one of her famous cakes will be given away each day. A New Method gas range will be used for the demonstrations. Mrs. Hall says that she never misses an opportunity to use this range, as it is her favorite and she has one in her own home.
The cooking school demonstrations begin this afternoon and will be continued Tuesday, Wednesday and Thursday of this week. There will be two sessions daily, 10 to 12 M., and 2 to 4 p. m. Plenty of seats have been provided and everyone, will be made comfortable during the lectures.

Domestic Science Expert
To Stage Demonstrations In Preparation of Food
Provided the preparation which has been made by the Enterprise Furniture company of 216 East Broadway is any indication of the surprises they have in store for the women of Glendale this week, an interesting time at least seems certain.
Mrs. Harriet Hall, graduate of the domestic science department of the University of California, has been engaged for the week, and will give a series of lectures and demonstrations on pure foods and proper cooking methods.
An invitation has been extended the women of Glendale to attend these daily sessions. Each day something new pertaining to the culinary art will be taken up and the most wholesome as well as economical dishes will be prepared.
One feature which Mrs. Hall has promised the women, and that has always proved popular, is the fact that one of her famous cakes will be given away each day. A New Method gas range will be used for the demonstrations. Mrs. Hall says that she never misses an opportunity to use this range, as it is her favorite and she has one in her own home.
The cooking school demonstrations begin this afternoon and will be continued Tuesday, Wednesday and Thursday of this week. There will be two sessions daily, 10 to 12 M., and 2 to 4 p. m. Plenty of seats have been provided and everyone, will be made comfortable during the lectures.

Domestic Science Expert
To Stage Demonstrations In Preparation of Food
Provided the preparation which has been made by the Enterprise Furniture company of 216 East Broadway is any indication of the surprises they have in store for the women of Glendale this week, an interesting time at least seems certain.
Mrs. Harriet Hall, graduate of the domestic science department of the University of California, has been engaged for the week, and will give a series of lectures and demonstrations on pure foods and proper cooking methods.
An invitation has been extended the women of Glendale to attend these daily sessions. Each day something new pertaining to the culinary art will be taken up and the most wholesome as well as economical dishes will be prepared.
One feature which Mrs. Hall has promised the women, and that has always proved popular, is the fact that one of her famous cakes will be given away each day. A New Method gas range will be used for the demonstrations. Mrs. Hall says that she never misses an opportunity to use this range, as it is her favorite and she has one in her own home.
The cooking school demonstrations begin this afternoon and will be continued Tuesday, Wednesday and Thursday of this week. There will be two sessions daily, 10 to 12 M., and 2 to 4 p. m. Plenty of seats have been provided and everyone, will be made comfortable during the lectures.

Domestic Science Expert
To Stage Demonstrations In Preparation of Food
Provided the preparation which has been made by the Enterprise Furniture company of 216 East Broadway is any indication of the surprises they have in store for the women of Glendale this week, an interesting time at least seems certain.
Mrs. Harriet Hall, graduate of the domestic science department of the University of California, has been engaged for the week, and will give a series of lectures and demonstrations on pure foods and proper cooking methods.
An invitation has been extended the women of Glendale to attend these daily sessions. Each day something new pertaining to the culinary art will be taken up and the most wholesome as well as economical dishes will be prepared.
One feature which Mrs. Hall has promised the women, and that has always proved popular, is the fact that one of her famous cakes will be given away each day. A New Method gas range will be used for the demonstrations. Mrs. Hall says that she never misses an opportunity to use this range, as it is her favorite and she has one in her own home.
The cooking school demonstrations begin this afternoon and will be continued Tuesday, Wednesday and Thursday of this week. There will be two sessions daily, 10 to 12 M., and 2 to 4 p. m. Plenty of seats have been provided and everyone, will be made comfortable during the lectures.

Domestic Science Expert
To Stage Demonstrations In Preparation of Food
Provided the preparation which has been made by the Enterprise Furniture company of 216 East Broadway is any indication of the surprises they have in store for the women of Glendale this week, an interesting time at least seems certain.
Mrs. Harriet Hall, graduate of the domestic science department of the University of California, has been engaged for the week, and will give a series of lectures and demonstrations on pure foods and proper cooking methods.
An invitation has been extended the women of Glendale to attend these daily sessions. Each day something new pertaining to the culinary art will be taken up and the most wholesome as well as economical dishes will be prepared.
One feature which Mrs. Hall has promised the women, and that has always proved popular, is the fact that one of her famous cakes will be given away each day. A New Method gas range will be used for the demonstrations. Mrs. Hall says that she never misses an opportunity to use this range, as it is her favorite and she has one in her own home.
The cooking school demonstrations begin this afternoon and will be continued Tuesday, Wednesday and Thursday of this week. There will be two sessions daily, 10 to 12 M., and 2 to 4 p. m. Plenty of seats have been provided and everyone, will be made comfortable during the lectures.

Domestic Science Expert
To Stage Demonstrations In Preparation of Food
Provided the preparation which has been made by the Enterprise Furniture company of 216 East Broadway is any indication of the surprises they have in store for the women of Glendale this week, an interesting time at least seems certain.
Mrs. Harriet Hall, graduate of the domestic science department of the University of California, has been engaged for the week, and will give a series of lectures and demonstrations on pure foods and proper cooking methods.
An invitation has been extended the women of Glendale to attend these daily sessions. Each day something new pertaining to the culinary art will be taken up and the most wholesome as well as economical dishes will be prepared.
One feature which Mrs. Hall has promised the women, and that has always proved popular, is the fact that one of her famous cakes will be given away each day. A New Method gas range will be used for the demonstrations. Mrs. Hall says that she never misses an opportunity to use this range, as it is her favorite and she has one in her own home.
The cooking school demonstrations begin this afternoon and will be continued Tuesday, Wednesday and Thursday of this week. There will be two sessions daily, 10 to 12 M., and 2 to 4 p. m. Plenty of seats have been provided and everyone, will be made comfortable during the lectures.

Domestic Science Expert
To Stage Demonstrations In Preparation of Food
Provided the preparation which has been made by the Enterprise Furniture company of 216 East Broadway is any indication of the surprises they have in store for the women of Glendale this week, an interesting time at least seems certain.
Mrs. Harriet Hall, graduate of the domestic science department of the University of California, has been engaged for the week, and will give a series of lectures and demonstrations on pure foods and proper cooking methods.
An invitation has been extended the women of Glendale to attend these daily sessions. Each day something new pertaining to the culinary art will be taken up and the most wholesome as well as economical dishes will be prepared.
One feature which Mrs. Hall has promised the women, and that has always proved popular, is the fact that one of her famous cakes will be given away each day. A New Method gas range will be used for the demonstrations. Mrs. Hall says that she never misses an opportunity to use this range, as it is her favorite and she has one in her own home.
The cooking school demonstrations begin this afternoon and will be continued Tuesday, Wednesday and Thursday of this week. There will be two sessions daily, 10 to 12 M., and 2 to 4 p. m. Plenty of seats have been provided and everyone, will be made comfortable during the lectures.

Domestic Science Expert
To Stage Demonstrations In Preparation of Food
Provided the preparation which has been made by the Enterprise Furniture company of 216 East Broadway is any indication of the surprises they have in store for the women of Glendale this week, an interesting time at least seems certain.
Mrs. Harriet Hall, graduate of the domestic science department of the University of California, has been engaged for the week, and will give a series of lectures and demonstrations on pure foods and proper cooking methods.
An invitation has been extended the women of Glendale to attend these daily sessions. Each day something new pertaining to the culinary art will be taken up and the most wholesome as well as economical dishes will be prepared.
One feature which Mrs. Hall has promised the women, and that has always proved popular, is the fact that one of her famous cakes will be given away each day. A New Method gas range will be used for the demonstrations. Mrs. Hall says that she never misses an opportunity to use this range, as it is her favorite and she has one in her own home.
The cooking school demonstrations begin this afternoon and will be continued Tuesday, Wednesday and Thursday of this week. There will be two sessions daily, 10 to 12 M., and 2 to 4 p. m. Plenty of seats have been provided and everyone, will be made comfortable during the lectures.

Domestic Science Expert
To Stage Demonstrations In Preparation of Food
Provided the preparation which has been made by the Enterprise Furniture company of 216 East Broadway is any indication of the surprises they have in store for the women of Glendale this week, an interesting time at least seems certain.
Mrs. Harriet Hall, graduate of the domestic science department of the University of California, has been engaged for the week, and will give a series of lectures and demonstrations on pure foods and proper cooking methods.
An invitation has been extended the women of Glendale to attend these daily sessions. Each day something new pertaining to the culinary art will be taken up and the most wholesome as well as economical dishes will be prepared.
One feature which Mrs. Hall has promised the women, and that has always proved popular, is the fact that one of her famous cakes will be given away each day. A New Method gas range will be used for the demonstrations. Mrs. Hall says that she never misses an opportunity to use this range, as it is her favorite and she has one in her own home.
The cooking school demonstrations begin this afternoon and will be continued Tuesday, Wednesday and Thursday of this week. There will be two sessions daily, 10 to 12 M., and 2 to 4 p. m. Plenty of seats have been provided and everyone, will be made comfortable during the lectures.

January Clearance of Silks
We are selling good silks at prices to clear them out in a hurry. Silks for every purpose—light, medium and heavy weight. All colors and combinations, with a lot of best plain colors and shades.
33-in. Colored Pongee Silk yard **\$1.49**
36-in. Colored Crepes, yard **\$1.95**
36-in. High Grade Radium Silk, yard **\$1.95**
36-in. Half Silk Printed Crepe, yard **\$1.39**

January Clearance of Women's and Children's Hosiery
This is a splendid chance to buy good hosiery at a good liberal discount—and good hosiery at that, all first quality, perfect goods of the Irish Linen Store quality.
Women's Fine Wool Sport Hose, \$2.00 quality, Clearance Price **\$1.59**
Women's Pure Silk Hose, Full Fashioned, special, pair **\$1.50**
Women's Fine Wool Sport Hose, Fancy Heather colors, \$1.50 value **\$1.00**
Women's Special Silk and Fiber Hose, black and good color line, at a pair **\$1.00**
Women's Sport Hose in Fancy Heather Mixture, 65c quality, at pr. **49c**
Special Clearance Children's Hose and Socks
Not all sizes in every kind but in all a big lot of good hose and socks, values 35c to 50c and some 60c values.
Clearance Sale Price, pair **25c**

The January Clearance Sale Goes On In All Departments
LAUDERDALE'S
Irish Linen Store
117 North Brand Blvd., Glendale
"The Store of Dependable Merchandise"

Oratorio Section to Honor John Smallman
Members of the Oratorio Section of the Glendale Music club will honor their director, John Smallman, tomorrow night, Tuesday, January 8, at the home of Mrs. Frank Arnold of 211 East Lomita avenue, when they will celebrate Mr. Smallman's birthday anniversary. The affair will follow the regular rehearsal which will be held at 8 o'clock in the High school auditorium.
All members of the section are urged to be in attendance at the rehearsal and informal social affair later in the evening at the Arnold home. Mrs. Charles A.

tomorrow, not only vote, but vote "YES" for the sewer bonds.
The sewer system that now exists in four blocks of Glendale business district is nothing more than a series of cesspools connected together, and the disposal alone from the Security Trust & Savings Bank building, when occupied 100 per cent, cannot be taken care of in this system. The result would be that the taxpayers of the city of Glendale would be paying to have these cesspools pumped out daily, so as to allow a proper condition to exist within the business section, and in some certain places the pumping of the present sewer system is being done. This is a tremendous expense to the city which the taxpayer ultimately absorbs.
There is no question but what Glendale needs sewers to continue her prosperity. The growth as shown in the past few years has beyond estimate, and undoubtedly will be in the future, unless retarded by a few of the vital problems that confront every growing city. Glendale is particularly fortunate in making possible this sewerage disposal through the city of Los Angeles, and it surely is the duty of every citizen to assist the work which has already been done in connection with this sewerage problem, by going to the polls and voting in favor of the bonds.
ALFRED F. PRIEST.

Child Is Dead As Result of Injuries
(Continued from Page 1)
flames. It was thought for a time that this prompt action had saved her life but it developed that the burns were more serious than had been thought at first and Barbara never rallied from the shock, sleeping her life peacefully out in no pain.
The child was at once taken to the office of Dr. O. A. Dieterich, just a door or so away from the accident. The first aid was given, while the Kiefer & Eyerick ambulance was called to take her to the Research hospital, where everything in human power was done in a vain effort to save the brilliant little life that showed such promise.
Her father, Charles L. Chandler, a Los Angeles attorney and commissioner of the Verdugo Hills council of Boy Scouts, is well known in Glendale.
PARTY FOR CHILDREN
A huge children's party for children and mothers will be given tomorrow, Tuesday afternoon, at Hahn's auditorium, 109 North Brand boulevard at 3:30 o'clock. All children in Glendale are invited to come and to enjoy the games and fun provided for them by Mrs. Nanno Woods.
Amoy, China, with 120,000 population, has no form of amusement, and an effort is being made to introduce American motion pictures there.

Domestic Science Expert
To Stage Demonstrations In Preparation of Food
Provided the preparation which has been made by the Enterprise Furniture company of 216 East Broadway is any indication of the surprises they have in store for the women of Glendale this week, an interesting time at least seems certain.
Mrs. Harriet Hall, graduate of the domestic science department of the University of California, has been engaged for the week, and will give a series of lectures and demonstrations on pure foods and proper cooking methods.
An invitation has been extended the women of Glendale to attend these daily sessions. Each day something new pertaining to the culinary art will be taken up and the most wholesome as well as economical dishes will be prepared.
One feature which Mrs. Hall has promised the women, and that has always proved popular, is the fact that one of her famous cakes will be given away each day. A New Method gas range will be used for the demonstrations. Mrs. Hall says that she never misses an opportunity to use this range, as it is her favorite and she has one in her own home.
The cooking school demonstrations begin this afternoon and will be continued Tuesday, Wednesday and Thursday of this week. There will be two sessions daily, 10 to 12 M., and 2 to 4 p. m. Plenty of seats have been provided and everyone, will be made comfortable during the lectures.

Domestic Science Expert
To Stage Demonstrations In Preparation of Food
Provided the preparation which has been made by the Enterprise Furniture company of 216 East Broadway is any indication of the surprises they have in store for the women of Glendale this week, an interesting time at least seems certain.
Mrs. Harriet Hall, graduate of the domestic science department of the University of California, has been engaged for the week, and will give a series of lectures and demonstrations on pure foods and proper cooking methods.
An invitation has been extended the women of Glendale to attend these daily

At RALPHS

WHERE QUALITY REIGNS

at "SELLS FOR LESS" PRICES

TUESDAY, WEDNESDAY, THURSDAY

CRISCO

3-lb. can 67c 6-lb. can . . \$1.30

TOMATOES

DEL MONTE SOLID PACK
No. 2 (1-lb. 3-oz.) Can. 11c No. 2 1/2 (1-lb. 12-oz.) Can 14c

STOP THAT COUGH	
BUNTE MENTHOL HORE-HOUND DROPS, 3 pkgs.	10c
DR. HERON'S EUCALYPTUS COUGH DROPS, 3 pkgs.	10c
Del Monte WHITE or GREEN ASPARAGUS TIPS, 1-lb. square can.	
CAMEL CIGARETTES (20 to a package), per pkg.	11c
TUXEDO TOBACCO, 16-oz. can.	85c
TILLAMOOK CHEESE, 32c per lb.	
LIGHTHOUSE CLEANSER, 5c per can.	
FRESH MEAT DEPARTMENT	
FRESH BEEF TONGUES, per lb.	22 1/2 c
PURE PORK SAUSAGE (our own make), bulk, per lb.	30c
RIB AND LARGE LOIN, per lb.	40c
LAMB CHOPS, per lb.	40c

EXTRA SPECIAL PRICES on KENT CORD TIRES

HI-MILE CORD
30x3 1/2 Non-Skid \$8.35
30x3 1/2 Heavy Duty Tube \$1.65.

30x3 1/2 Over-size Heavy Duty Non-Skid Cord	\$10.48	32x4 Straight Side Non-Skid Cord	\$16.25	34x4 1/2 Straight Side Non-Skid Cord	\$21.95
30x3 1/2 Heavy Duty Tube	\$1.65	32x4 Heavy Duty Tube	\$2.50	34x4 1/2 Heavy Duty Tube	\$3.20
32x3 1/2 Straight Side Non-Skid Cord	\$13.98	34x4 Straight Side Non-Skid Cord	\$16.48	35x4 1/2 Straight Side Non-Skid Cord	\$22.48
32x3 1/2 Heavy Duty Tube	\$1.95	34x4 Heavy Duty Tube	\$2.60	35x4 1/2 Heavy Duty Tube	\$3.35
31x1 Straight Side Non-Skid Cord	\$15.48	32x4 1/2 Straight Side Non-Skid Cord	\$20.78	33 1/2 Straight Side Non-Skid Cord	\$28.75
31x1 Heavy Duty Tube	\$2.29	32x4 1/2 Heavy Duty Tube	\$2.90	33 1/2 Heavy Duty Tube	\$3.70
32x4 Straight Side Non-Skid Cord	\$15.75	32x4 1/2 Straight Side Non-Skid Cord	\$21.33	33 1/2 Straight Side Non-Skid Cord	\$29.95
32x4 Heavy Duty Tube	\$2.35	32x4 1/2 Heavy Duty Tube	\$3.05	33 1/2 Heavy Duty Tube	\$3.75

FREE FREE FREE
A HANDY KITCHEN UTENSIL and RUMFORD'S LATEST COOK BOOK With Every 1-pound Can RUMFORD'S BAKING POWDER at **28c**

FREE DELIVERY—On orders amounting to \$2.00 and over on all goods purchased from us except Sugar, Flour, Grain, Potatoes, Coal Oil and Fruit Jars. These items can be delivered at our delivery prices provided the entire order amounts to \$2.00 and over. On all delivery orders amounting to less than \$2.00, a nominal charge of 10c is made.

A Few of Our Regular "Sells for Less" Prices

RIPE OLIVES (in cans)	OLIVES (continued)	TOILET ARTICLES (continued)	JAMS AND PRESERVES
Grogan's Colossal Olives (Gold Label), No. 2 1/2 (1-lb. 2-oz.) size can.	Gifford's Best Jumbo Olives (Dark Blue Label), No. 1 (1-oz.) size can.	Krank's Lemon Cream, per jar. 74c	Tea Garden Apricot Preserves, Apricot and Pineapple Preserves, and Loganberry Jam, 16-oz. glass.
Grogan's Standard Olives, No. 0 (6-oz.) can.	Heinz Medium Olives, No. 1 (9-oz.) size can.	Pond's Vanishing Cream, 1 1/2-oz. jar.	Tea Garden Bing Cherries, Currant, Figs in Syrup, Spiced Figs in Syrup, Raspberry Preserves and Strawberry Preserves, 16-oz. glass.
Grogan's Medium Olives (Green Label)—No. 1 size (9-oz.) can.	Heinz Large Olives—No. 1 (9-oz.) size can.	Ingram's Milkweed Cream—Small bottle.	Tea Garden Blackberry Jam or Orange Marmalade, 16-oz. glass.
No. 2 1/2 size (1-lb. 2-oz.) can.	Heinz Extra Large Olives, No. 2 1/2 (1-lb. 2-oz.) size can.	Coty's L'Origan Face Powder (Blanche, Rachel and Naturelle), per box.	Tea Garden Royal Anne Cherries, 16-oz. glass.
Grogan's Fancy Olives (Light Blue Label)—No. 1 size (9-oz.) can.	Sylmar Medium Olives (Blue Label)—No. 1 (9-oz.) size can.	Java Rice Face Powder, per box.	Tea Garden Cranberry Sauce, 16-oz. glass.
No. 2 1/2 size (1-lb. 2-oz.) can.	Sylmar Large Olives (White Label)—No. 1 (9-oz.) size can.	Lavoris (Mouth Wash)—8-oz. bottle.	Tea Garden Peach Preserves, 16-oz. glass.
Grogan's Extra Fancy Olives (White Label)—No. 1 size (9-oz.) can.	Sylmar Extra Large Olives (Gold Label)—No. 1 (9-oz.) size can.	Mavis Talcum Powder—Small can.	Beechnut Spaghetti, 16-oz. can.
No. 2 1/2 size (1-lb. 2-oz.) can.	Daggett & Ramsdell Cold Cream—2-oz. jar.	Large can.	Gebhardt's Eagle Chili Spaghetti—No. 1 (11-oz.) can.
Gifford's Medium Olives (Green Label)—No. 1 size (9-oz.) can.	2-oz. jar.	Mennen's Borated or Violet Talcum Powder, per can.	No. 2 (20-oz.) can.
No. 2 1/2 size (1-lb. 2-oz.) can.	4-oz. jar.	Pompeian Talcum Powder, per can.	Heinz Spaghetti and Heinz Macaroni Cooked with Cheese and Mushroom Sauce—Small can.
Gifford's Large Olives (White Label)—No. 1 size (9-oz.) can.	8-oz. jar.	Colgate's Tooth Paste, large tube.	10-oz. can.
No. 2 1/2 size (1-lb. 2-oz.) can.	Medium size tube.	Colgate's Tooth Paste, small tube.	Medium can.
Gifford's Select or Mammoth Olives (Yellow Label)—No. 1 size (9-oz.) can.	4-oz. large tube.	Kolynos Tooth Paste, size.	Large can.
No. 2 1/2 size (1-lb. 2-oz.) can.	Hind's Honey and Almond Cream—1 1/2-oz. bottle.	Dr. Lyon's Tooth Paste, per tube.	Van Camp's Spaghetti—No. 1 (10 1/2-oz.) can.
Gifford's Jumbo Olives (Purple Label), No. 1 size (9-oz.) can.	11-oz. bottle.	Pebecco Tooth Paste, per tube.	No. 2 (1-lb.) can.
	Krank's Lather Cream—6-oz. jar.	Pepodent Tooth Paste, per tube.	12 1/2 c
	36c		17c
	54c		

ESTABLISHED 49 YEARS

Ralphs

GROCERY CO. INC.

SELLS FOR LESS

Each of the Ralphs stores is a complete market. All Departments Owned and Operated Exclusively by

926 West Seventh St. (Near entrance 925-35 Potter Park)
Washington at 3rd Ave.
Vermont Ave. at 25th Place
Pasadena Ave. at Ave. 26
Union Ave. Hoover and 23rd Sts.
631-3 S. Spring St.
400 S. Western Ave.
Pico St. at Normandie Ave.
261 W. Broadway, Glendale.
DELIVERY DEPARTMENTS
Glendale Phones: 1870 and 1871
West and South Sections of City
Beacon 5160
East and North Sections of City

WATCH FIRE EAT SEASIDE RESORT

Many Glendalians See Fire Wipe Out Ocean Park Amusement Center

Among the many people viewing the ruins of the Ocean Park fire yesterday were Mr. and Mrs. Merrill D. Davis, the former being an advertising man on The Glendale Evening News staff. Damage to the pleasure zone was most complete, he stated, and while it was impossible to get close enough to the dying embers to make notations, Mr. Davis says the loss is not at all overestimated at \$4,000,000.

Only the wide promenade saved the city of Ocean Park proper, and it took the pleasure efforts of the Santa Monica Bay and Los Angeles fire departments to save the new civic auditorium north of the burned area. The largest losers, outside of the pier owners, were the Dome theatre, Bon Ton ballroom, Rosemary theatre and Giant Dipper. Other smaller amusements, concessions were ruined, while many of the store stocks were destroyed before hundreds of moving vans could be summoned.

Recall Other Fires
Residents of Glendale for the last ten years will recall other fires which have done great damage to the bay pleasure resorts. It is said by those who witnessed yesterday's fire that the burning of the great dome of the theatre and dance hall was most spectacular. Fortunately, no one was killed, due to the hour at which the fire started.

Three men, forced to jump into the ocean to save their lives, were rescued and the strict police regulation of the crowds kept all spectators away from the fire zone. It was 3 o'clock in the afternoon before the fire was finally controlled.

Start Investigation to Determine Fire's Cause
LOS ANGELES, Jan. 7.—An investigation was under way today by fire and county officials to determine the cause of the fire which yesterday razed four blocks of the Ocean Park pleasure zone, doing damage estimated at four million dollars.

The fire is reported to have started in a small fish market in a room of one-story business establishments near Pier avenue from a stove.

The fire first wiped out the million-dollar Pickering pier, and within a short time the flames ate their way to the Frazier and Lick pier, destroying several concessions, including the giant dipper and Bon Ton ball room. Fire apparatus was called from all the bay cities, including Santa Monica, Santerre, Beverly Hills and Culver City, and equipment was also sent from Los Angeles. The fire raged for two hours before being brought under control. Only a slight wind is said to have prevented the fire from wiping out the entire Ocean Park business section.

The \$750,000 municipal auditorium was barely saved. No casualties were reported.

ART CLUB HEARS NOTED SCULPTOR

Exhibit of Modeling in Clay Given at Meeting in Public Library

The members and friends of the Glendale Art Club enjoyed a most interesting meeting yesterday afternoon at the public library. A novel feature of the afternoon was the demonstration of modeling in clay, given by Mrs. Woodhead Steere, well-known sculptress, of Los Angeles, Virginia Farrow, daughter of Dr. and Mrs. C. G. Farrow, posed for the artist, who produced a remarkably clever likeness in relief, in an incredibly short period of time. Mrs. Steere did not deliver an address on the subject, but told a few very interesting incidents regarding her work, relative to her studying in Europe and her varied success in the States. She explained in detail the manner in which casts of plaster or bronze are made and of work in marble.

Shows Finished Work
The sculptress had on display a number of pieces of her finished work, including figures in relief, animals and various other pieces, in plaster and bronze. Examining her beautiful work and meeting the artist informally, following the demonstration of working with a living model, gave added pleasure to the very delightful afternoon.

The club president, Mrs. Roy Ballagh, presided at the meeting, and minutes were read of the two previous meetings. Announcement was made that at the next meeting Mrs. Kirke-Smith of University of Southern California will lecture on the subject of designing.

Mrs. Ballagh also read an extract from a lecture by Dr. Lehman of University of Southern California, who has spent some time in Europe, and is giving a series of lectures on the subject of "The Effect and Influence of Art On the War-Torn Countries of Europe."

C. OF C. TO HOLD ANNUAL BANQUET

Rev. J. W. Brougher to Deliver Address on 'Play Ball' at Dinner, Jan. 22

Constructive co-operation is to form the keynote of the approaching annual banquet of the Glendale Chamber of Commerce, which is to be held on Tuesday, January 22, at the Tuesday Afternoon clubhouse, when the idea of closer and more systematic work between the various civic organizations will be stressed by the officials of the Chamber of Commerce and by the speakers who will be on the program.

Rev. J. Whitcomb Brougher, the well known Los Angeles pastor, will be the principal speaker of the evening, and will deliver an address that he is preparing especially for this occasion. The title of the address will be "Play Ball," and in it Mr. Brougher will endeavor to impress on his hearers the necessity of teamwork in civic affairs as well as on the athletic fields.

Hewitt to Preside
The dinner will start at 6:30 p. m., with President W. E. Hewitt in the chair. Following a brief address by Mr. Hewitt, the meeting will be turned over to Cameron D. Thom, who will act as toastmaster, and who will call on each of the luncheon clubs and on the representatives of several other organizations for five-minute entertainment specialties.

Mr. Brougher will be introduced by Mattison B. Jones and several other guests of honor will also speak briefly.

The members who have joined recently will all be seated at one table and will be asked to introduce themselves and to state their lines of business to the other members present.

Local Oil Station Is Robbed of Cash

(Continued from Page 1)
The home of Peter Cane, 505 South Verdugo road. Loot to the value of approximately \$1,500 was taken here. It comprised mostly expensive furs. Entrance was gained by "jimmying" a rear screen and window. A mole coat, with squirrel collar and border, value \$500, and a sea-otter cape, costing \$200, together with a coat with mink collar, value, \$100, were taken.

A vacuum bottle of foreign manufacture has for an inner lining steel glass of more than three times the usual thickness, and it is claimed this will not break even when submitted to rapid changes in the temperature of the liquid.

—NEW STORE HOURS
Starting Monday, Jan. 14—8:30 to 5:30 every day

U. S. Postoffice Substation No. 3 First Floor

Store Hours 8:30 to 5:30 every day

Webb's

Brand at Wilson

Phone-Glen. 3700 Private Branch Exchange

Circulating Library Mezzanine Floor

January Clearance Sales in Our Infants' Department

Save on Baby's Wearables

A Broken assortment of White Outing Gowns and Petticoats

slightly soiled from handling, finished with braid or crochet edge. Reg. \$1.00 and 85c values at 59c

Infants' Bath Robes

Good warm robes, white downy materials, trimmed with pink or blue, some have attached hoods. Reg. \$1.98 values at \$1.49

69c Baby Creepers 53c

Blue and pink, sizes 1 and 2 only, of good quality of chambray, white piping trim 53c

98c Rompers and Creepers 83c

Sizes 1 to 3, a broken assortment of colored chambray in peg-top styles, trimmed with piping and large pearl buttons 83c

Infants' \$1.25 and \$1.50 Muslin Slips 89c

Good soft quality of nainsook, button front, suitable for plain slips or gowns for baby. Braid or dainty embroidery trim 89c



Children's Muslin Drawers

A broken assortment, sizes 1 to 12 yrs. Made of good quality of muslin, trimmed with embroidery or lace edge. Reg. price 39c, 45c, at 29c

A Clean Up of Children's Hats

Tailored hats for small boys and girls, chinchilla, Duvetyn and some Astrakhan trim. Formerly priced 98c \$1.25 to \$2.50, at 98c

Children's Colored Dresses

Wash dresses of ginghams and crepes, some trimmed with touches of hand embroidery, with and without bloomers. Sizes 2 to 5 yrs. Reg. prices \$1.98 and \$2.85, at 98c

Children's Sweaters

All wool colored sweaters, button fronts and slip-over styles. Prices \$2.98 to \$3.45 at \$2.85

\$2.95 and \$2.75 Rompers and Creepers

Sizes 1 to 4 years. Imported chambray and crepes, one and two color combinations, trimmed with ruffles or dainty touches of hand work in colors \$2.25

Baby Bunting

Of white double-faced eider-down, button across bottom, pink or blue trim, and attached hoods. Reg. \$3.50, at \$2.85

For Profitable Results Use News Want Ads

Wanted—Immediately FOR SPECIAL WORK

A member of every fraternal organization in Glendale (in reply state what you belong to).

One school teacher for after school work.

One lady well known socially who wishes to add to her income.

Two high-grade young ladies with selling ability.

Two high-grade salesmen not over 35.

All the above must be first class, of good appearance, open for about 60 days' remunerative work and possess unquestionable references.

Reply at once with address and phone number to

Box 1234, Glendale News

GLENDALE, CALIF.

SEWER URGENTLY NEEDED IN CITY

Big Business Shuns Glendale Because of Failure to Provide System

Editor The Evening News—Is the sewer a good thing for Glendale? That is a foolish question—I will qualify by asking another. Why is the sewer a good thing for Glendale? That sounds better. In the first place sewerage for Glendale is an urgent necessity and seriously urgent at that.

I have talked to several people lately who have been converted to the opposite side by men who have used sharp practice. To those men I want to say they are wrong and are working directly against their own interests as well as every property owner in Glendale. Never mind your grievances against "the City Hall crowd." Let petty prejudices slide for now, get busy with the sewerage question.

One person said to me, "The lack of sewerage has not stopped the growth of Glendale." True, it has not stopped the rapid growth of the residential part of our city, but it has prevented the rapid growth of the business section as far as outside capital is concerned. Business buildings add rapid values to any city. A gentleman came here with the intention of investing several hundred thousand dollars and when some brilliant citizen explained to him we had no sewerage he took the next car back to Los Angeles and so it will continue to be until we have sewerage here which will be a guarantee of safety for the investor.

Our hotel that was to be—and isn't—met its defeat because of this lack of sewerage. What a pity! Do we all want to sit down and wait until something happens? If we do it will be a long time happening.

Old Time Bunk

There is no need to cover up facts about this serious sewerage subject. Tell the truth and let these knockers be known before they accomplish their hellish purpose. Some of these knockers have brought up the old time bunk about the large increase of taxes and that Los Angeles has been using sharp practice in getting the sewerage system all their own way. What rot.

I, myself, am for annexation to Los Angeles, but believe in a fair fight in the open and I believe that almost everyone have a dislike of being tricked. There is a proper time for all things and that bunch of eager annexationists have, I believe, put one over on themselves; they have put the cart before the horse which is very inconvenient for the horse.

If the bonds fail to carry how many additional cesspools will be constructed, what are they going to cost, who pays for them and how long will they last?

Men and women of Glendale, try to analyze this bond question right, do not permit any disgruntled citizen to take away your birthright by influencing you against this just cause for Glendale's welfare.

CHARLES E. STANLEY.

Handball Players Weld Shovel and Hoe

Handball might be a popular sport at Glendale Union High school but for one fact—of the five courts originally built for that purpose, not one remained intact. In fact, every court had at least ten minor excavations, not to mention some of the irrigation ditches that ran through some of them.

All of which discouraged handball fans considerably, for to play a game where you don't know whether the ball is going to bounce crooked or straight (if it bounces at all), detracts considerably from the art.

So Neal Sooy and Harold Rhodes, two of the aggrieved pursuers of the sport, hied to the school Saturday afternoon with the light of grim determination in their eyes and, after commandeering the school shovel, hoe and wheelbarrow, proceeded to repair one of the courts in order to practice.

First curling club to be organized in the United States was at Pontiac, Mich., in 1842. Curling, so called from the twisting motion of the curling stones, is of Scottish origin and is played on ice rinks.

THEATRES

THE GLENDALE

Those who saw Buster Keaton's new nature length comedy, "Our Hospitality," at the Glendale Theatre last night, agreed that it was one of the most wholesome and amusing films of the season. It is a Joseph M. Schenck production, released through Metro today and tomorrow.

The story concerns the troubles of the last of the McKays when he returns to his home in Kentucky and makes the technical mistake of falling in love with the beautiful daughter of the house of Canfield, which family has wiped out the McKays in their long-standing feud.

Keaton is supported by his wife, Natalie Talmadge, while Buster Keaton II, one year old, also appears. The story and titles were by Jean Harez, Joe Mitchell and Clyde Bruckman, photography by Elgin Lessley and Gordon Jennings, historical sets by Fred Gabori, and the direction by Buster Keaton and Jack Blystone.

COMMENT That's All

Vote Yes On Both Ballots Origin Of Sewer Contract Annexation Is Irrelevant Get People To Polls

By Gil A. Cowan

There is but one subject on which to comment today in the city of Glendale. It is the passage of the sewer bonds at tomorrow's election and the ratification of the contract with the city of Los Angeles to care for Glendale's outfall.

Two ballots will be handed each voter going to the polls. It will be necessary to stamp X opposite the word "Yes" on each to carry the long planned project. Every loyal citizen of Glendale will go to the polls. Every person who has the interests of Glendale at heart will vote for the sewer bonds. Any who vote against the issue will do so because they are not aware of the true facts. It should be 100 per cent in favor of the bonds.

The writer of this column has followed the subject of sewage disposal throughout its discussion. It would be possible to sit back and say nothing this day either for or against the bonds. But we believe in them, believe in the contract and look to the prosperity of this city as dependent on a sewerage system.

Therefore, the following, which is a little different angle on the situation than you have likely read before:

First, the proposal that Glendale build a trunk line sewer to Los Angeles' outfall, caring for adjacent territory along its route, was made in a conference between City Attorney Jess E. Stephens of Los Angeles and Judge Hartley Shaw, then city attorney for Glendale.

The Los Angeles officials recognized the right of Glendale to outfall connection and they did all in their power, from a legislative standpoint, to aid in the passage of the enabling act which was introduced by Representative Frank C. Weller of this district.

It is a matter of personal knowledge that Los Angeles representatives not only voted for this measure, but were urged to do so by representatives of the Los Angeles city government.

The Glendale city council, as well as the Los Angeles city council, were practically unanimous in their endorsement of this plan, which is to be approved by the voters here tomorrow.

And, to the writer's knowledge, there is no civic organization in either Glendale or Los Angeles which has ever disapproved of the compact, or the bond issue to be voted upon tomorrow.

Any opposition which has been publicly voiced may be traced to individuals, whom you could count on the fingers of one hand, who in turn have offered no satisfactory solution of Glendale's sewage disposal problem.

Rather remarkable, isn't it?

While the subject has been discussed, annexation is NOT an issue in tomorrow's sewer bond election. As lawyers say, it is irrelevant and immaterial. Annexation would not give this city sewers without Glendale paying for them and the longer Glendale waits to solve its sanitary problems the more expensive it will be.

Ardent annexationists, many of whom are our friends, recognize this fact and are equally ardent in supporting the sewer bonds. They recognize the fact that consolidation of Los Angeles-city and county is a matter of evolution.

Further, Los Angeles does not, from a civic standpoint, desire to annex any territory which has not provided itself with all necessary improvements. To quote an official of the metropolis:

"Los Angeles wants undeveloped territory, or that which has reached its limit of development. It does not want to burden its overworked departments with problems which could be thrashed out in local councils—at least not until a more representative form of government is adopted."

In other words, annexation is not a question for consideration tomorrow, or for several years to come, although it cannot be denied that city and county consolidation may occur within the decade.

Politics is another issue which has been injected into the hare-brained argument against the

sewer bond issue. It, too, is an immaterial factor.

The fact that the city council saw fit to retain a certain appointee, or to hire certain engineers, in face of criticism, has nothing to do with the voting of the bonds and the approval of the contract. Such things are trivial and incidental and in no way should be permitted to interfere with the greater good of the community.

We admit having our likes and dislikes—some of our most intimate acquaintances may not be personally agreeable, and we are surely disagreeable to some whom we admire—but that has no bearing whatever on the merits of a bond election or the contract for sewage disposal.

Indeed, the voter who permits "personal equation" to enter into a question of this kind is hare-brained. And we are glad to see little evidence of personalities entering into the contest.

Without exaggeration, the argument is all one-sided—in favor of the bonds. But it is necessary to arouse public sentiment and get the people to the polls.

That is the big thing to be accomplished tomorrow. The loyal Glendale voters will put over the sewer bonds as nearly 100 per cent as any issue was ever voted if they accept the opportunity.

Our advice to the energetic realty board, the Chamber of Commerce and all others looking to the future prosperity of Glendale is simply this:

"Get the people to the polls." Think clearly, vote YES. And victory is won.

ANNUAL MEETING of the stockholders of the Valley Water Company, La Canada, California. Notice is hereby given that the Regular Annual Meeting of the stockholders of the Valley Water Company of La Canada, California, will be held Saturday, January 25, 1924, 2:30 p. m. at the office of the Company at the residence of F. D. Lanterman, La Canada, California. By F. D. Lanterman, Secy. Jan. 4 to 21 inclusive.

PRESENTS FINAL PLEA FOR BONDS

Head of Realty Board Urges People of Glendale to Support Project

Peter Hanson, president of the Glendale Realty Board, issues the following statement on the eve of the sewer bond election:

"Editor, The Evening News: 'Once again I plead for my city. I am jealous of her good name. The sewer campaign closes tonight, and this is my last appeal. It almost seems unbelievable that there should be any opposition, but a few have been 'splitting hairs' and 'picking flaws' in an effort to beloud the issue. This is no time for personalities.

For years we have worked hard for a solution for our sewer problem and now that we have the chance, I have faith in the people of Glendale to believe, they will rise to the occasion.

"We have advertised to the world that we are a city of 50,000 without sewers. Tomorrow we have a chance to remove this stigma. Nor is this a mere matter of pride. The health of our city is menaced, so we no longer dare ignore the situation.

"For thirteen years we have been the 'fastest growing city in America.' Without sewers we cannot expect long to hold this place. For in spite of Glendale's prestige and past record, capital will be compelled to go elsewhere unless we have sewers. Hotels, apartments, and business buildings cannot go up. The home seeker and the home builder must stay away. We shut the door to the carpenter, the plasterer, the painter, and the brick layer.

"With the voting of the bonds property will advance, so that the

City's Standards Are Property Loan Factor

Editor The Evening News—To my mind there is no reason whatsoever why there should be the least hesitancy on the part of anyone in Glendale to vote "Yes" on the sewer bond question tomorrow.

The advantage to property owners cannot be disputed. Glendale has reached a population where we can no longer afford to maintain the provincial cesspool system. In the early days when this city was sparsely populated the old system served as well, but we have now come to a point where we must adopt modern methods of sewage disposal. If we are to maintain our position in the development of Southern California we must progress in every line of community up-building.

In loaning money on property the first thought which comes to the loaning officer is whether or not the property is up to the present day standards. Should a city of this size remain without sewers it would fall far short of what is naturally expected and this will be reflected in the value of all property within its bounds revealing a glaring discrepancy when the property is offered as security to a loan.

D. H. SMITH, Vice-President and Manager.

Vienna fancy shoe and slipper makers recently struck for a raise of 8,000 crowns a pair, they having been receiving 42,000 crowns.

increase in real estate values will more than offset the cost of the sewer system.

"So for the sake of the good name of our City, that she may continue her growth, that her health may not be impaired, that realty values may advance, let us forget our differences and show to the world that we are a united city. Vote early and vote "YES" on both propositions.

(Signed) PETER HANSON

REPORT OF THE CONDITION OF THE		Glendale Savings Bank	
AT GLENDALE, CALIFORNIA, AS OF THE CLOSE OF BUSINESS ON THE 31ST DAY OF DECEMBER, 1923			
RESOURCES		LIABILITIES	
1 & 2 Loans and Discounts (including Rediscouts).....	\$ 743,081.98	18 Capital Paid in.....	\$ 50,000.00
6 United States Securities Owned.....	76,930.48	19 Surplus.....	12,500.00
7 All Other Bonds, Warrants and Securities (including Premium thereon, less all offsetting Bond Adjustment Accounts).....	30,522.21	21 All Undivided Profits (less Expenses, Interest and Taxes Paid).....	1,000.00
8 Bank Premises, Furniture and Fixtures and Safe Deposit Vaults.....	17,223.35	27c Savings Deposits.....	851,041.54
11 Due from Other Banks.....	93,678.29	27e Time Certificates of Deposit.....	35,647.23
12 Actual Cash on Hand.....	25,563.80	28 State, County and Municipal Deposits.....	52,677.35
13 Exchanges for Clearing House.....	11,997.23		
14 Checks and Other Cash Items.....	3,868.78		
TOTAL.....	\$1,002,866.12	TOTAL.....	\$1,002,866.12

State of California, ss. Glendale, County of Los Angeles, ss. W. S. Perrin, President, and H. E. Francy, Cashier of Glendale Savings Bank, being duly sworn, each for himself, says he has a personal knowledge of the matters contained in the foregoing report of condition, and that every allegation, statement, matter and thing therein contained is true to the best of his knowledge and belief.

W. S. PERRIN, President.
H. E. FRANCY, Cashier.
G. O. PIERCEY, Notary Public in and for said City, County of Los Angeles, State of California. My Commission Expires May 6, 1925.

For Profitable Results Use News Want Ads

Free Cooking School

One of Mrs. Hall's Wonderful Cakes will be given away each day.

Monday - Tuesday - Wednesday - Thursday

10 to 12 M., and 2 to 4 P. M.—2 Sessions Daily

Conducted by MRS. HARRIET HALL



GUARANTEED TO REDUCE YOUR GAS BILLS 20 TO 40 PER CENT

A most cordial invitation is extended to every Glendale housewife to attend this interesting and educational demonstration. Each day Mrs. Hall will take up some different phase of the culinary art and you will be shown how the most wholesome as well as economical dishes are prepared.

We feel very fortunate in being able to present Mrs. Hall at this time. She is a graduate of the University of California Domestic Department and has had wide experience in her work. Plenty of seats have been provided at the store and everyone will be made comfortable during her lectures.

Mrs. Hall Will Use a New Method Gas Range

in making her demonstrations. In fact she says "that she never misses an opportunity to use this well known make of range, as it is her favorite, and she has one in her own home."

NEW METHOD'S 19 IMPORTANT POINTS

- 1 Smooth construction and edges! No protruding parts!
- 2 Balanced oven and broiler doors! No visible hinges!
- 3 Reversible new-type grids! A great convenience!
- 4 Non-corroding gas burners! Utilizing all gas flow!
- 5 Special center boiling lid! No obnoxious fumes!
- 6 Welded rust proof oven linings! Utilizing all heat!
- 7 Ritz practical oven lighter! Conveniently practical!
- 8 Extra large oven! Ample room! 14, 16, or 18-in. wide.
- 9 Burner level—practical height from floor!
- 10 All sheet metal parts rust resisting! Armco metal.
- 11 Pancelled top. Guard rail top shelf. Splashers, etc.
- 12 Pure white porcelain enamel! Very easily cleaned.
- 13 All castings black and white enameled! Very sanitary!
- 14 Robertshaw oven heat control! Very attractive and efficient!
- 15 Patented Burners, which give an absolute, perfect cooking top!
- 16 U. T. I. Valves, the most perfect gas Valve ever used.
- 17 White Enamel Back guards in all stoves.

ENTERPRISE FURNITURE COMPANY

216 EAST BROADWAY

News Want Ads bring results.

The Glendale Evening News
Published Daily Except Sunday
A. T. COWAN, Publisher and Proprietor
Office of Publication, 129 South Brand Boulevard
PHONE GLENDALE 132

THE GLENDALE EVENING NEWS HAS THE COMPLETE LEASED WIRE REPORT OF THE INTERNATIONAL NEWS SERVICE

Entered as second class matter, January 12, 1922, at the Postoffice at Glendale, Calif., under the Act of Congress of March 3, 1879

SUBSCRIPTION RATES—Single copy 2 cents; by carrier, one year \$5.00; six months, \$2.75; three months, \$1.40; one month 50 cents. Subscribers not receiving their paper before 7 p. m. will please call Glendale 132.

SUBSCRIPTIONS Do not expire unless written notification is received at this office.

MAIL SUBSCRIPTION—70 cents per month.

OFFICIAL NEWSPAPER OF THE CITY OF GLENDALE

The Glendale Evening News will not be responsible for more than one incorrect insertion of any advertisement ordered for more than one time, nor will it guarantee accuracy or assume responsibility for errors occurring in telephone advertisements. No refund will be made on any advertisement ordered cancelled.

GLENDALE, CALIFORNIA, MONDAY, JANUARY 7, 1924

CLASSIFIED ADS

To assure proper classification, copy for classified ads should be in this office before 11:30 a. m. on date of publication.

First insertion minimum charge 30 cents, including 4 lines, counting 5 words to the line. Additional lines 10 cents per line. Subsequent consecutive insertions 5 cents per line. Minimum, 15 cents.

Ads inserted under "Announcements" will be charged for at the rate of 10 cents per line. No display advertising accepted on classified pages.

Office hours, 8:30 a. m. to 9:30 p. m., except Sunday.

129 South Brand Blvd. Phone Glendale 132.

REAL ESTATE FOR SALE

GLENDALE PROPERTY

EXTRA SPECIAL

Living room all the way across the front, nice airy bedroom, large kitchen, rear porch, detached garage, large lot on a street where every house is new—2 blocks to car, bus and near to school.

Price \$3750, half cash, balance like rent.

O. M. NEWBY

107 S. Central Glendale 2812

AUCTION

Beautiful 6-room modern up-to-date house, lot 100x150 at auction Tuesday, Jan. 8, 2 p. m.

551 E. CYPRESS ST.

located on high elevation, magnificent view, double garage, ample room on lot for 2 other houses, strictly first class neighborhood; fruit trees, flowers and shrubbery. An elegant home and must positively be sold for what it will bring under the hammer. Satisfactory terms. Stump, Caldwell, Agents, Strouse & Wood, auctioneers.

House in a bit of woodland, close to Verdugo Road, living room 12x24, kitchen, bed room, bath, green porch and detached garage, quarters 10x10, cedar 12x24, east, west, 41 month water, 1/2 acre, 7 fruit trees and abundance of ornamental shrubs and trees. Owner must leave near at place of business and is willing to sell on very favorable terms. See Mr. A. E. Baron, 206 E. Broadway, Phone Glendale 2145.

Owner's Sacrifice

BEAUTIFUL SPANISH HOME

7 ROOMS, \$8750

Located near new high school, on attractive street, with lot covered with bearing fruit trees. Home is very well arranged throughout, interior finished in a beautiful manner, oak floors throughout, tile bath and shower, tile drainboard, real fireplace and built-in heater. Some one will get a real bargain in this excellent home.

Open Sunday

WM. H. SULLIVAN

112 So. Brand Blvd. Glendale 282-W

SPECIAL AGENTS ATTENTION

NORTHEAST CORNER LEXINGTON AND MARYLAND, 75 FT. ON MARYLAND, 150 FT. ON LEXINGTON. MODERN 7-ROOM HOME. PRICE \$18,000, \$7,000 CASH. BALANCE EASY.

T. BROOKS SMITH CO. EXCLUSIVE AGENTS

LEHIGH SPECIAL

Here is a snappy buy on W. Dryden St. Owner gets back Kansas 6 rooms, 2 bedrooms and sleeping porch; H.W. floors throughout; back yard fenced. Price \$6,000, \$1,500 cash. If you can pay more down, I'll shade this one.

LEHIGH INV. CORP.

EXCLUSIVE AGENT
Glen. 3250
FOR SALE—Six room house, by owner. Terms. Call 724 E. Chestnut.

ONE BLOCK FROM TUESDAY AFTERNOON CLUB

4 blocks Brand and Broadway; a beautiful 5-room stucco, English style home, 2 bedrooms, 2 baths, rear porch, lot 50x125, 1/2 acre, two large bedrooms, a wonderful kitchen; lawn front and rear; finest of shingles; a real home; will suit the most exclusive; price \$10,500, with \$4,000 cash.

VOTE YES, JAN 8

C. F. FRAZIER
116 W. Wilson Glendale 3238
OPEN SUNDAY

ONE GOOD BUY

3-room garage house on a 50x150 foot lot. Room to build in front; near new High School. Price \$2,500. Price \$2,850, \$1,000 cash, bal. \$50 per month.

HARVEY C. PATTERSON

1320 E. Colorado Glendale 2141-J

NEW 7-ROOM HOME

Priced for immediate sale on easy terms. In beautiful Belvedere Park, 7 room, 2 bath, 2 bedrooms, 2 baths, 2-story Italian style of architecture. Ready to move into at once.

WALTER H. LEIMERT CO.

Phone Glen. 2095 or 2160

FOR SALE—Five lots, each 48x150; on Glenwood Road, just off Pacific Ave. 100 ft. front, 40 ft. deep.

NEW 5-ROOM HOME

2 bedrooms, bath, laundry, hot water heater, all built-in features, fireplace. Price \$7,000. Can use clear lot up to \$2,000. Terms. — EXTRA CONSTRUCTION —
GOOD BUY

ABOUT RENT

We have people inquiring every day. If you will phone your listings, we will send you prospects free of charge.

The John L. Scott Co.

110 W. Harvard Glendale 558

FOUR ROOMS, modern, breakfast room, garage; 1 year old; 1 block from new high school. \$4,800. Show Saturday, 10 p. m., and Sundays, or evenings after 6. 1306 E. Orange Grove Ave., Glendale.

FOR SALE—New 5-room house, rear of lot 50x150; near new high school. \$2,000; \$750 cash. Glen. 1064-J. Owner, 1155 Stanley Ave.

A BARGAIN

In Suburban Heights, new house, 5 rooms, 2 baths, 2 bedrooms, 2 baths, 2-story, wonderful view; price \$5,000, terms. See Owner (No Agents), 121 South Central, Phone Glendale 2541.

Plans in your listings.

We have buyers waiting where values are attractive.

Chas. I. Wedge & Co.

107 West Broadway Ph. Glen. 1696

REAL ESTATE FOR SALE

GLENDALE PROPERTY

ANOTHER REAL BUY

\$6300—CASH \$1500

Pretty new 5-room stucco bungalow, all hardwood floors, 2 bedrooms, fireplace, all built-in features, well arranged in every way; close to car line and a good buy; balance \$50 per month.

5 ROOMS—\$6750

Pretty new 5-room home, close to car line, having all hardwood floors, fireplace, built-in features, breakfast room, 2 bedrooms, 2 bathrooms, garage, a good buy with good terms.

SEE MR. SWEAT OR BARNEY

J. E. BARNEY, Realtor

131 No. Brand Glendale 2590

VOTE YES JANUARY 8 SEWER BONDS

Voters of Precinct 9 VOTE YES ON SEWER BONDS

VOTE YES ON CONTRACT BONDS

JANUARY 8, 1924 START RIGHT

POLLING BOOTH OF PRECINCT 9 IN GARAGE—REAR OF 300 WEST

CORNWELL AVE.

Polls Open 6 A. M. to 7 P. M.

Call Glen. 2590 or Glen. 2163

For Help or Information call Committee.

J. A. Endicott, Glen. 822

Alexander & Sons, Glen. 353-J

Wm. H. Sullivan, Glen. 983-W

Charles E. Hays, Glen. 1329

Dietrich & Co., Glen. 2321

Hart Realty Co., Glen. 1569

Wallace Plumb, Glen. 2954

Hart Realty Co., Glen. 439-J

Chairman—J. E. Barney, Glen. 2590, HIGHLAND AND N. BRAND BOULEVARD

A HIGH GRADE HOME

\$9500

CASH \$3000 DOWN

There are three essential factors in selecting a home, all conditions of which are met by this property: LOCATION—Convenient, near school, bus, paved street in desirable neighborhood. THE BUILDING—It is a Spanish stucco bungalow of 6 rooms, 3 full bedrooms with large closets, breakfast nook, tile bath and shower, automatic hot water heater, double garage and in every way a high class home of this type, extremely well constructed. PRICE—We can assure you that you are getting a wonderful buy in this property.

HAYWARD & McCARTNEY

REALTORS 142 So. Brand Glendale 1065

1310 So. Brand Glendale 1151

OPEN SUNDAY

SLASHED TO \$7,000.00

This is a \$10,000 value, of six rooms, including 2 bedrooms, located a few feet from N. Brand Blvd., on a large lot, 50x125. The lot is worth \$4,000, and the house could be built for \$6,000. This is a genuine bargain. Possession taken by owner away and a forced sale is necessary. Here is the opportunity you have been waiting for.

Will sell furniture for \$500.

FOLLOW THIS UP AT ONCE.

HAYWARD & McCARTNEY

REALTORS 142 So. Brand Glendale 1065

1310 So. Brand Glendale 1151

OPEN SUNDAY

"MAGIC 5"

Don't forget the number "5"

for this is our room number, and also the number of rooms in these two exceptionally good buys on Oak Street, one on lot 100x125, 50x125. Good, comfortable house, not new, but a splendid buy at \$5,000, with only \$1,250 down. 1 block to Colorado, 100 feet to school and a block to Colorado.

Another large double bungalow, on East Colorado street, 1,000 ft. lot, alone nearly worth the price.

HAYWARD & McCARTNEY

REALTORS 142 So. Brand Glendale 1065

1310 So. Brand Glendale 1151

H. A. CORY CO.

Phone Glen. 2414, Rm. 5 206 S. Brand

Apartment house at 121 S. Kenwood, with income of more than 10 percent of price; \$14,000.

W. N. BOTT

108 W. Colorado Glendale 2284-W

THE SEWER BONDS ARE GOING OVER BIG

The following property will increase at once. BUY BEFORE TUESDAY:

Two houses, one lot, half block each, \$10,000. It is a sure shot. Good income now. Only \$3,000 to handle.

Home of 129x185 close to schools, stores and in best residence district. Snap at \$75, front foot, 50 feet East Colorado, 100 ft. to school. COMING FINE. GET IT QUICK.

50 feet South Brand by 150 to 200 feet East Colorado, beyond 100 feet alley election.

JAMES W. PEARSON, Realtor

715 South Brand Glendale 348

VOTE YES ON BOTH JANUARY 8 ATTENTION

SAVE MONEY—BUY DIRECT FROM BUILDER. WE RESELL FOR YOU

NEW 7-ROOM HOME, finished, imported paper, real fireplace, gas radiators, tile bath and shower, 3 porches, 3-car garage, 8 foot solid cement drive, orange trees, see this real home modestly priced.

NEW 5-RM. COL.—You will love it. Home of 100 ft. front, 50 ft. deep, in every detail ready to move into. \$6,500 to \$6,850, \$1,000 down, \$198 per month, balance \$40 per month.

NEW 5-RM. SPANISH STUCCO—100 ft. front, 50 ft. deep, even to hand-made wrought iron fixtures, \$750.00 to \$1,250.00 down, bal. easy.

SEBASTIAN 25 to 30 ft. wide, priced for quick sale.

C. M. BRIGGS CO.

Contractors, Real Estate, Insurance 105 1/2 So. Central Ave. Ph. Glen. 2500

In All Glendale No Buys Like Ours.

SEE THIS LOT

We want to show you a lot we sold 30 days ago and which has just been resold at \$600 profit, and another one where we are sure, no matter how much, or more in the same time.

Glendale Realty Co.

131 1/2 S. Brand Glendale 44

WANDERHOFF OFFER

Beautiful four-family flat, almost new, complete and modern, centrally located, "center" of town, \$24,000. Terms, \$1,000 down, \$1,000 per month, balance only \$40 month. Price \$2,000, balance only \$40 month.

5-room modern bungalow in Glendale as part of first payment.

5-room modern bungalow, 4 and 5 rooms, 50 ft. lot, very nice place. Only \$750, \$350 cash.

Home of 4 nice rooms, located in fine location. Only \$750, \$200 cash.

Five-room stucco in fine neighborhood, only \$620, \$150 cash. Close to car.

Five-room stucco in fine neighborhood, only \$620, \$150 cash. Close to car.

Five-room stucco in fine neighborhood, only \$620, \$150 cash. Close to car.

Five-room stucco in fine neighborhood, only \$620, \$150 cash. Close to car.

Five-room stucco in fine neighborhood, only \$620, \$150 cash. Close to car.

Five-room stucco in fine neighborhood, only \$620, \$150 cash. Close to car.

Five-room stucco in fine neighborhood, only \$620, \$150 cash. Close to car.

Five-room stucco in fine neighborhood, only \$620, \$150 cash. Close to car.

Five-room stucco in fine neighborhood, only \$620, \$150 cash. Close to car.

Five-room stucco in fine neighborhood, only \$620, \$150 cash. Close to car.

Five-room stucco in fine neighborhood, only \$620, \$150 cash. Close to car.

REAL ESTATE FOR SALE

GLENDALE PROPERTY

REAL BARGAINS

PRICED FOR QUICK SALE

At \$6,000, on Reasonable Terms, This HOME will suit you, if you want a Well Built New five-room Home on a Good Street, for a Mighty Reasonable price and on easy Terms.—The "Real Living Room" with a Real Fireplace—Good Dining Room—Two Sunny Bedrooms, Most Complete Bath—Modern Kitchen—Nook—Modern Bath Room—Good Screen Porch—This HOME is Priced \$200 below the "HOME" in GLENDALE—See It Today.

NEAR NEW CITY PARK

New Stucco HOME—Five Large Rooms—Beautifully Decorated—Splendid Mountain View—Surrounding by trees and shrubbery. This is a SNAP at \$8,000—\$2,000 Will Handle.

SEVEN ROOM NEW HOME

Northeast Location—Close to Schools and Street Cars—Five Rooms—Hardwood Throughout—Single Bath—Modern to the NTH Degree—Ezra's Home—This HOME is located on a large lot, with \$2,500 down or 5 per cent Discount for Cash.

GOOD, NEW, SIX ROOM HOME

Facing the Mountains—Three Bedrooms—Attractively Decorated—All Hardwood Floors—Good View—\$7,800—Takes around \$2,500 to Handle. Worth the Money.

Dietch Realty Co.

133 1/2 So. Brand Glendale 2321

Open Evenings—Closed Sunday

VOTE FOR SEWER BONDS

New 5-room Spanish stucco; fireplace; 4 1/2-inch hardwood floors; close to schools, near car line; price \$6,000, \$1,000 cash, \$40 per month; a real bargain.

New 6-room house, 3 bedrooms; all oak floors, fine built-in; east frontage, just off Kenneth Road; \$7,500, \$2,000 cash, \$40 per month.

Fine 5-room house on Myrtle St.; hardwood floors throughout, fireplace, built-in features, east frontage; \$6,500, \$2,000 cash, \$50 per month.

New 4-room house and bath, with 2 1/2-bath, close to car line, in rear; front house rents for \$45, rear for \$25; price \$2,500, \$1,000 cash. It is a real buy.

See us for good buys in building lots. Our special today is lot, 60x125, all utilities, real place, double garage, in fact everything. PRICE ONLY \$6250.

NEWTON THOMPSON & TRIGG

213 No. Brand Phone Glen 355

SLASHED TO \$7,000.00

This is a \$10,000 value, of six rooms, including 2 bedrooms, located a few feet from N. Brand Blvd., on a large lot, 50x125. The lot is worth \$4,000, and the house could be built for \$6,000. This is a genuine bargain. Possession taken by owner away and a forced sale is necessary. Here is the opportunity you have been waiting for.

Will sell furniture for \$500.

FOLLOW THIS UP AT ONCE.

HAYWARD & McCARTNEY

REALTORS 142 So. Brand Glendale 1065

1310 So. Brand Glendale 1151

OPEN SUNDAY

SLASHED TO \$7,000.00

This is a \$10,000 value, of six rooms, including 2 bedrooms, located a few feet from N. Brand Blvd., on a large lot, 50x125. The lot is worth \$4,000, and the house could be built for \$6,000. This is a genuine bargain. Possession taken by owner away and a forced sale is necessary. Here is the opportunity you have been waiting for.

Will sell furniture for \$500.

FOLLOW THIS UP AT ONCE.

HAYWARD & McCARTNEY

REALTORS 142 So. Brand Glendale 1065

1310 So. Brand Glendale 1151

OPEN SUNDAY

"MAGIC 5"

Don't forget the number "5"

for this is our room number, and also the number of rooms in these two exceptionally good buys on Oak Street, one on lot 100x125, 50x125. Good, comfortable house, not new, but a splendid buy at \$5,000, with only \$1,250 down. 1 block to Colorado, 100 feet to school and a block to Colorado.

Another large double bungalow, on East Colorado street, 1,000 ft. lot, alone nearly worth the price.

HAYWARD & McCARTNEY

REALTORS 142 So. Brand Glendale 1065

1310 So. Brand Glendale 1151

H. A. CORY CO.

Phone Glen. 2414, Rm. 5 206 S. Brand

Apartment house at 121 S. Kenwood, with income of more than 10 percent of price; \$14,000.

W. N. BOTT

108 W. Colorado Glendale 2284-W

THE SEWER BONDS ARE GOING OVER BIG

The following property will increase at once. BUY BEFORE TUESDAY:

Two houses, one lot, half block each, \$10,000. It is a sure shot. Good income now. Only \$3,000 to handle.

Home of 129x185 close to schools, stores and in best residence district. Snap at \$75, front foot, 50 feet East Colorado, 100 ft. to school. COMING FINE. GET IT QUICK.

50 feet South Brand by 150 to 200 feet East Colorado, beyond 100 feet alley election.

JAMES W. PEARSON, Realtor

715 South Brand Glendale 348

VOTE YES ON BOTH JANUARY 8 ATTENTION

SAVE MONEY—BUY DIRECT FROM BUILDER. WE RESELL FOR YOU

NEW 7-ROOM HOME, finished, imported paper, real fireplace

REAL ESTATE FOR SALE

VACANT LOTS AND ACRES
SAN FERNANDO ROAD
BUSINESS FRONTAGE
Cor. 60x135 to alley close in \$9000

W. WALLACE PLUMB CO.
229 N. Brand Gl. 2954

LINDEN AVE.
A beautiful lot, 50x125, covered with trees, level as a table, and it's between Kenneth and Tenth; beautiful view; a fine place for a home or investment; at \$1400, with \$450 down.

O. M. NEWBY
197 So. Central Glendale 2812

SOME CHOICE LOTS
1 at \$1000 with \$300 down.
2 at \$1500 each with \$500 down.

SMITH & REDMAN
214 No. Brand Gl. 646

FOURTH ST., CORNER
Good buy; only \$5000, one-half acre. This is a big corner and you better be quick.

O. M. NEWBY
197 So. Central Glendale 2812

\$1000 Under Value
lot on Ard Eeven Ave.
Just off Kenneth Road.

Chas. I. Wedge Co.
BEST LOT IN HONOLULU ACRES

TAYLOR REALTY CO.
Montrose, Calif. Ph. Glen. 2123-R-3

N. W. SECTION
2 lots together, on Irving 1/2 block from car line; fine court site; priced for quick sale, only \$10,000.

M. E. RICKERSON
206 E. Broadway Glendale 1296-J

KENNETH CORNER
We got 'em at all prices; but if you want a Kenneth corner, see us; we are headquarters.

O. M. NEWBY
197 So. Central Glendale 2812

LOOK HERE!
We have lots for \$950, with \$350 down, and a couple for \$750 with \$250 down. Real bargains in houses and lots.

MCKAY REALTY CO.
1424 S. Central Ph. Glen. 2497

DUTTON, The Home Fynder
Corner Glendale and Colorado

FOOTHILL BARGAIN
By far the cheapest lot on Western Ave., 60x124 covered with fruit trees. Only \$1500.

DUNCAN-HENRY - PALMER
415 E. Broadway Ph. Glen. 1735

LOT NEAR ADAMS-\$1800
50x135 ft. lot, price \$1800, half cash. Call at 624 E. Elk, or phone Glen. 1941-W.

ONLY UNRESTRICTED BUSINESS LOT
on Verdugo, across from New High School, at old price, \$2500 cash. Write \$2500 Hart Realty Co., 263 Broadway.

FOR SALE-BETWEEN for some one-time house lot, with garage, east from close to boulevard; price \$1700 for quick sale, \$18 per month. Glendale 2296-J.

CHEAP for quick sale-Lot on Brand; only \$450 cash required; near school and car.

O. M. NEWBY
497 So. Central Glendale 2812

OUT-OF-TOWN PROPERTY
FOR SALE-20x22 stucco garage on Edenhurst Ave. in L. A. with water, sewer, electric, gas, school and high school. Price, \$2350, \$500 cash, balance \$35 monthly. 208 Alhambra; drive out Michigan to Los Angeles, south to Altura, east to Rosemont corner.

LA CROSCENIA
FOR SALE-Neat 4-room house, lot 75 ft. frontage, 95 ft. at rear, 115 ft. deep. Electric lights, gas, water, sewer, garage, 2 1/2 blocks from school and high school. Price, \$2350, \$500 cash, balance \$35 monthly. 208 Alhambra; drive out Michigan to Los Angeles, south to Altura, east to Rosemont corner.

FOR SALE-4 room house, \$5000, \$500 cash. Saves rent. \$4500, \$1000 cash. South front residence in this county seat town goes with ranch. Owner is not able physically to labor, and desires to trade for flat or court property in Glendale or some other nearby city.

Who has something to offer in exchange for this splendid paying ranch? Trust Realty Co., 108 1/2 Broadway, Glendale 761-R or 1381-J

BUILDER will exchange \$7000 equity in two new five-room stucco houses, with all modern plumbing, over 1000 head; adjoining a thriving county seat town in one of the best paying and most prosperous counties of eastern Nebraska; a new and very up-to-date 8 room house with ranch, this county seat town goes with ranch. Owner is not able physically to labor, and desires to trade for flat or court property in Glendale or some other nearby city.

Who has something to offer in exchange for this splendid paying ranch? Trust Realty Co., 108 1/2 Broadway, Glendale 761-R or 1381-J

BUILDER will exchange \$7000 equity in two new five-room stucco houses, with all modern plumbing, over 1000 head; adjoining a thriving county seat town in one of the best paying and most prosperous counties of eastern Nebraska; a new and very up-to-date 8 room house with ranch, this county seat town goes with ranch. Owner is not able physically to labor, and desires to trade for flat or court property in Glendale or some other nearby city.

Who has something to offer in exchange for this splendid paying ranch? Trust Realty Co., 108 1/2 Broadway, Glendale 761-R or 1381-J

BUILDER will exchange \$7000 equity in two new five-room stucco houses, with all modern plumbing, over 1000 head; adjoining a thriving county seat town in one of the best paying and most prosperous counties of eastern Nebraska; a new and very up-to-date 8 room house with ranch, this county seat town goes with ranch. Owner is not able physically to labor, and desires to trade for flat or court property in Glendale or some other nearby city.

Who has something to offer in exchange for this splendid paying ranch? Trust Realty Co., 108 1/2 Broadway, Glendale 761-R or 1381-J

BUILDER will exchange \$7000 equity in two new five-room stucco houses, with all modern plumbing, over 1000 head; adjoining a thriving county seat town in one of the best paying and most prosperous counties of eastern Nebraska; a new and very up-to-date 8 room house with ranch, this county seat town goes with ranch. Owner is not able physically to labor, and desires to trade for flat or court property in Glendale or some other nearby city.

Who has something to offer in exchange for this splendid paying ranch? Trust Realty Co., 108 1/2 Broadway, Glendale 761-R or 1381-J

BUILDER will exchange \$7000 equity in two new five-room stucco houses, with all modern plumbing, over 1000 head; adjoining a thriving county seat town in one of the best paying and most prosperous counties of eastern Nebraska; a new and very up-to-date 8 room house with ranch, this county seat town goes with ranch. Owner is not able physically to labor, and desires to trade for flat or court property in Glendale or some other nearby city.

Who has something to offer in exchange for this splendid paying ranch? Trust Realty Co., 108 1/2 Broadway, Glendale 761-R or 1381-J

BUILDER will exchange \$7000 equity in two new five-room stucco houses, with all modern plumbing, over 1000 head; adjoining a thriving county seat town in one of the best paying and most prosperous counties of eastern Nebraska; a new and very up-to-date 8 room house with ranch, this county seat town goes with ranch. Owner is not able physically to labor, and desires to trade for flat or court property in Glendale or some other nearby city.

Who has something to offer in exchange for this splendid paying ranch? Trust Realty Co., 108 1/2 Broadway, Glendale 761-R or 1381-J

BUILDER will exchange \$7000 equity in two new five-room stucco houses, with all modern plumbing, over 1000 head; adjoining a thriving county seat town in one of the best paying and most prosperous counties of eastern Nebraska; a new and very up-to-date 8 room house with ranch, this county seat town goes with ranch. Owner is not able physically to labor, and desires to trade for flat or court property in Glendale or some other nearby city.

Who has something to offer in exchange for this splendid paying ranch? Trust Realty Co., 108 1/2 Broadway, Glendale 761-R or 1381-J

BUILDER will exchange \$7000 equity in two new five-room stucco houses, with all modern plumbing, over 1000 head; adjoining a thriving county seat town in one of the best paying and most prosperous counties of eastern Nebraska; a new and very up-to-date 8 room house with ranch, this county seat town goes with ranch. Owner is not able physically to labor, and desires to trade for flat or court property in Glendale or some other nearby city.

Who has something to offer in exchange for this splendid paying ranch? Trust Realty Co., 108 1/2 Broadway, Glendale 761-R or 1381-J

BUILDER will exchange \$7000 equity in two new five-room stucco houses, with all modern plumbing, over 1000 head; adjoining a thriving county seat town in one of the best paying and most prosperous counties of eastern Nebraska; a new and very up-to-date 8 room house with ranch, this county seat town goes with ranch. Owner is not able physically to labor, and desires to trade for flat or court property in Glendale or some other nearby city.

Who has something to offer in exchange for this splendid paying ranch? Trust Realty Co., 108 1/2 Broadway, Glendale 761-R or 1381-J

BUILDER will exchange \$7000 equity in two new five-room stucco houses, with all modern plumbing, over 1000 head; adjoining a thriving county seat town in one of the best paying and most prosperous counties of eastern Nebraska; a new and very up-to-date 8 room house with ranch, this county seat town goes with ranch. Owner is not able physically to labor, and desires to trade for flat or court property in Glendale or some other nearby city.

FOR EXCHANGE

What have you to exchange for my equity in two beautiful lots in Santa Anita, close to a four rm. new stucco in N. W. section.

A. T. GRAY
209 W. Broadway Glen. 655

EXCHANGE
Brand new Otto 4 for good building lot close in.

HANDEL
HANDLE YOUR REAL ESTATE
193 1/2 S. Brand Glendale 3416

HAVE 1923 Maxwell Sport Touring that I will trade on vacant lot in Santa Anita, close to a four rm. new stucco in N. W. section.

A. T. GRAY
209 W. Broadway Glen. 655

WILL TRADE my equity in the residence lot in Santa Anita, close to a four rm. new stucco in N. W. section.

A. T. GRAY
209 W. Broadway Glen. 655

WANTED
Wanted 4 to 5 room house with garage, on Irving, for \$1000.

Wanted income
to have to trade on 1/2 acre lot on South Arden. Price \$20,200.00.

Wanted 4 to 6 room house to have to trade on 1/2 acre lot on South Arden. Price \$20,200.00.

Wanted 4 to 6 room house to have to trade on 1/2 acre lot on South Arden. Price \$20,200.00.

Wanted 4 to 6 room house to have to trade on 1/2 acre lot on South Arden. Price \$20,200.00.

Wanted 4 to 6 room house to have to trade on 1/2 acre lot on South Arden. Price \$20,200.00.

Wanted 4 to 6 room house to have to trade on 1/2 acre lot on South Arden. Price \$20,200.00.

Wanted 4 to 6 room house to have to trade on 1/2 acre lot on South Arden. Price \$20,200.00.

Wanted 4 to 6 room house to have to trade on 1/2 acre lot on South Arden. Price \$20,200.00.

Wanted 4 to 6 room house to have to trade on 1/2 acre lot on South Arden. Price \$20,200.00.

Wanted 4 to 6 room house to have to trade on 1/2 acre lot on South Arden. Price \$20,200.00.

Wanted 4 to 6 room house to have to trade on 1/2 acre lot on South Arden. Price \$20,200.00.

Wanted 4 to 6 room house to have to trade on 1/2 acre lot on South Arden. Price \$20,200.00.

Wanted 4 to 6 room house to have to trade on 1/2 acre lot on South Arden. Price \$20,200.00.

Wanted 4 to 6 room house to have to trade on 1/2 acre lot on South Arden. Price \$20,200.00.

Wanted 4 to 6 room house to have to trade on 1/2 acre lot on South Arden. Price \$20,200.00.

Wanted 4 to 6 room house to have to trade on 1/2 acre lot on South Arden. Price \$20,200.00.

Wanted 4 to 6 room house to have to trade on 1/2 acre lot on South Arden. Price \$20,200.00.

Wanted 4 to 6 room house to have to trade on 1/2 acre lot on South Arden. Price \$20,200.00.

Wanted 4 to 6 room house to have to trade on 1/2 acre lot on South Arden. Price \$20,200.00.

Wanted 4 to 6 room house to have to trade on 1/2 acre lot on South Arden. Price \$20,200.00.

Wanted 4 to 6 room house to have to trade on 1/2 acre lot on South Arden. Price \$20,200.00.

Wanted 4 to 6 room house to have to trade on 1/2 acre lot on South Arden. Price \$20,200.00.

Wanted 4 to 6 room house to have to trade on 1/2 acre lot on South Arden. Price \$20,200.00.

Wanted 4 to 6 room house to have to trade on 1/2 acre lot on South Arden. Price \$20,200.00.

Wanted 4 to 6 room house to have to trade on 1/2 acre lot on South Arden. Price \$20,200.00.

Wanted 4 to 6 room house to have to trade on 1/2 acre lot on South Arden. Price \$20,200.00.

Wanted 4 to 6 room house to have to trade on 1/2 acre lot on South Arden. Price \$20,200.00.

Wanted 4 to 6 room house to have to trade on 1/2 acre lot on South Arden. Price \$20,200.00.

Wanted 4 to 6 room house to have to trade on 1/2 acre lot on South Arden. Price \$20,200.00.

Wanted 4 to 6 room house to have to trade on 1/2 acre lot on South Arden. Price \$20,200.00.

Wanted 4 to 6 room house to have to trade on 1/2 acre lot on South Arden. Price \$20,200.00.

Wanted 4 to 6 room house to have to trade on 1/2 acre lot on South Arden. Price \$20,200.00.

Wanted 4 to 6 room house to have to trade on 1/2 acre lot on South Arden. Price \$20,200.00.

Wanted 4 to 6 room house to have to trade on 1/2 acre lot on South Arden. Price \$20,200.00.

Wanted 4 to 6 room house to have to trade on 1/2 acre lot on South Arden. Price \$20,200.00.

Wanted 4 to 6 room house to have to trade on 1/2 acre lot on South Arden. Price \$20,200.00.

Wanted 4 to 6 room house to have to trade on 1/2 acre lot on South Arden. Price \$20,200.00.

Wanted 4 to 6 room house to have to trade on 1/2 acre lot on South Arden. Price \$20,200.00.

Wanted 4 to 6 room house to have to trade on 1/2 acre lot on South Arden. Price \$20,200.00.

Wanted 4 to 6 room house to have to trade on 1/2 acre lot on South Arden. Price \$20,200.00.

Wanted 4 to 6 room house to have to trade on 1/2 acre lot on South Arden. Price \$20,200.00.

MONEY WANTED

FOR SALE-Notes for \$3000, \$5000 and \$5000 secured by first mortgages, payable by endorsement. Absolute safety with 7% quarterly. McGinnis, 211 E. Broadway, Glendale 2862.

\$150 for six months, secured by real estate. Will pay \$25 bonus, 8%. Prefer private party. Box 290, Glendale 285-W.

FOR SALE-13 shares of American Telephone and Telegraph stock, \$1000.00. Phone Glendale 538-W or call at 434 W. Elk.

FOR RENT-Furnished room in private home. 1011 So. Central. Phone Glendale 3487-W.

FOR RENT-Large furnished room for two gentlemen or couple. Kitchen privileges. 5223 Eaglelake Ave., Eagle Rock.

FOR RENT-Furnished room in private home. 1011 So. Central. Phone Glendale 3487-W.

FOR RENT-Large furnished room for two gentlemen or couple. Kitchen privileges. 5223 Eaglelake Ave., Eagle Rock.

FOR RENT-Furnished room in private home. 1011 So. Central. Phone Glendale 3487-W.

FOR RENT-Large furnished room for two gentlemen or couple. Kitchen privileges. 5223 Eaglelake Ave., Eagle Rock.

FOR RENT-Furnished room in private home. 1011 So. Central. Phone Glendale 3487-W.

FOR RENT-Large furnished room for two gentlemen or couple. Kitchen privileges. 5223 Eaglelake Ave., Eagle Rock.

FOR RENT-Furnished room in private home. 1011 So. Central. Phone Glendale 3487-W.

FOR RENT-Large furnished room for two gentlemen or couple. Kitchen privileges. 5223 Eaglelake Ave., Eagle Rock.

FOR RENT-Furnished room in private home. 1011 So. Central. Phone Glendale 3487-W.

FOR RENT-Large furnished room for two gentlemen or couple. Kitchen privileges. 5223 Eaglelake Ave., Eagle Rock.

FOR RENT-Furnished room in private home. 1011 So. Central. Phone Glendale 3487-W.

FOR RENT-Large furnished room for two gentlemen or couple. Kitchen privileges. 5223 Eaglelake Ave., Eagle Rock.

FOR RENT-Furnished room in private home. 1011 So. Central. Phone Glendale 3487-W.

FOR RENT-Large furnished room for two gentlemen or couple. Kitchen privileges. 5223 Eaglelake Ave., Eagle Rock.

FOR RENT-Furnished room in private home. 1011 So. Central. Phone Glendale 3487-W.

FOR RENT-Large furnished room for two gentlemen or couple. Kitchen privileges. 5223 Eaglelake Ave., Eagle Rock.

FOR RENT-Furnished room in private home. 1011 So. Central. Phone Glendale 3487-W.

FOR RENT-Large furnished room for two gentlemen or couple. Kitchen privileges. 5223 Eaglelake Ave., Eagle Rock.

FOR RENT-Furnished room in private home. 1011 So. Central. Phone Glendale 3487-W.

FOR RENT-Large furnished room for two gentlemen or couple. Kitchen privileges. 5223 Eaglelake Ave., Eagle Rock.

FOR RENT-Furnished room in private home. 1011 So. Central. Phone Glendale 3487-W.

FOR RENT-Large furnished room for two gentlemen or couple. Kitchen privileges. 5223 Eaglelake Ave., Eagle Rock.

FOR RENT-Furnished room in private home. 1011 So. Central. Phone Glendale 3487-W.

FOR RENT-Large furnished room for two gentlemen or couple. Kitchen privileges. 5223 Eaglelake Ave., Eagle Rock.

FOR RENT-Furnished room in private home. 1011 So. Central. Phone Glendale 3487-W.

FOR RENT-Large furnished room for two gentlemen or couple. Kitchen privileges. 5223 Eaglelake Ave., Eagle Rock.

FOR RENT-Furnished room in private home. 1011 So. Central. Phone Glendale 3487-W.

FOR RENT-Large furnished room for two gentlemen or couple. Kitchen privileges. 5223 Eaglelake Ave., Eagle Rock.

FOR RENT-Furnished room in private home. 1011 So. Central. Phone Glendale 3487-W.

FOR RENT-Large furnished room for two gentlemen or couple. Kitchen privileges. 5223 Eaglelake Ave., Eagle Rock.

FOR RENT-Furnished room in private home. 1011 So. Central. Phone Glendale 3487-W.

FOR RENT-Large furnished room for two gentlemen or couple. Kitchen privileges. 5223 Eaglelake Ave., Eagle Rock.

FOR RENT-Furnished room in private home. 1011 So. Central. Phone Glendale 3487-W.

FOR RENT-Large furnished room for two gentlemen or couple. Kitchen privileges. 5223 Eaglelake Ave., Eagle Rock.

FOR RENT-Furnished room in private home. 1011 So. Central. Phone Glendale 3487-W.

FOR RENT-Large furnished room for two gentlemen or couple. Kitchen privileges. 5223 Eaglelake Ave., Eagle Rock.

FOR RENT-Furnished room in private home. 1011 So. Central. Phone Glendale 3487-W.

FOR RENT-Large furnished room for two gentlemen or couple. Kitchen privileges. 5223 Eaglelake Ave., Eagle Rock.

FOR RENT-Furnished room in private home. 1011 So. Central. Phone Glendale 3487-W.

FOR RENT-Large furnished room for two gentlemen or couple. Kitchen privileges. 5223 Eaglelake Ave., Eagle Rock.

FOR RENT-Furnished room in private home. 1011 So. Central. Phone Glendale 3487-W.

FOR RENT-Large furnished room for two gentlemen or couple. Kitchen privileges. 5223 Eaglelake Ave., Eagle Rock.

FOR RENT-Furnished room in private home. 1011 So. Central. Phone Glendale 3487-W.

FOR RENT-Large furnished room for two gentlemen or couple. Kitchen privileges. 5223 Eaglelake Ave., Eagle Rock.

FOR RENT-Furnished room in private home. 1011 So. Central. Phone Glendale 3487-W.

FOR RENT

FURNISHED ROOMS
FOR RENT-A furnished room, \$12.00 per month. Phone Glen. 1475-W.

SLEEPING room and garage, private entrance, within one block of two car lines. Inclusive of furniture and kitchen appliances. 1230 E. Wilson. Glendale 2862.

FOR RENT-One beautifully furnished room, bath, telephone, heat, central, \$23.00 per month. Call Glendale 538-W.

FOR RENT-Furnished room in private home. 1011 So. Central. Phone Glendale 3487-W.

FOR RENT-Large furnished room for two gentlemen or couple. Kitchen privileges. 5223 Eaglelake Ave., Eagle Rock.

FOR RENT-Furnished room in private home. 1011 So. Central. Phone Glendale 3487-W.

FOR RENT-Large furnished room for two gentlemen or couple. Kitchen privileges. 5223 Eaglelake Ave., Eagle Rock.

FOR RENT-Furnished room in private home. 1011 So. Central. Phone Glendale 3487-W.

FOR RENT-Large furnished room for two gentlemen or couple. Kitchen privileges. 5223 Eaglelake Ave., Eagle Rock.

FOR RENT-Furnished room in private home. 1011 So. Central. Phone Glendale 3487-W.

FOR RENT-Large furnished room for two gentlemen or couple. Kitchen privileges. 5223 Eaglelake Ave., Eagle Rock.

FOR RENT-Furnished room in private home. 1011 So. Central. Phone Glendale 3487-W.

FOR RENT-Large furnished room for two gentlemen or couple. Kitchen privileges. 5223 Eaglelake Ave., Eagle Rock.

FOR RENT-Furnished room in private home. 1011 So. Central. Phone Glendale 3487-W.

FOR RENT-Large furnished room for two gentlemen or couple. Kitchen privileges. 5223 Eaglelake Ave., Eagle Rock.

FOR RENT-Furnished room in private home. 1011 So. Central. Phone Glendale 3487-W.

FOR RENT-Large furnished room for two gentlemen or couple. Kitchen privileges. 5223 Eaglelake Ave., Eagle Rock.

FOR RENT-Furnished room in private home. 1011 So. Central. Phone Glendale 3487-W.

FOR RENT-Large furnished room for two gentlemen or couple. Kitchen privileges. 5223 Eaglelake Ave., Eagle Rock.

FOR RENT-Furnished room in private home. 1011 So. Central. Phone Glendale 3487-W.

FOR RENT-Large furnished room for two gentlemen or couple. Kitchen privileges. 5223 Eaglelake Ave., Eagle Rock.

FOR RENT-Furnished room in private home. 1011 So. Central. Phone Glendale 3487-W.

FOR RENT-Large furnished room for two gentlemen or couple. Kitchen privileges. 5223 Eaglelake Ave., Eagle Rock.

FOR RENT-Furnished room in private home. 1011 So. Central. Phone Glendale 3487-W.

FOR RENT-Large furnished room for two gentlemen or couple. Kitchen privileges. 5223 Eaglelake Ave., Eagle Rock.

FOR RENT-Furnished room in private home. 1011 So. Central. Phone Glendale 3487-W.

PROGRESS OF GLENDALE
AS TOLD BY BUILDING

Total for year 1921... \$ 5,099,201
Total for year 1922... 6,805,971
Total for year 1923... 10,047,694
January, 1924, to date \$154,163

Second Section

The Glendale Evening News

Pages 1 to 8

GROWTH OF GLENDALE
SHOWN IN POPULATION

Total in 1910 was..... 2,742
For year 1920 was..... 13,350
Per cent increase..... 393
Today estimated at..... 50,900

GLENDALE, LOS ANGELES COUNTY, CALIFORNIA, MONDAY, JANUARY 7, 1924

GROWTH SEEN IN DECEMBER TAXES

Increase Over Same Month in 1922 Is 23 Per Cent, Says Collector

Sales tax and manufacturers' excise receipts for December in the office of Collector of Internal Revenue Rex Goodcell indicated an increase of 23 per cent, compared with the corresponding month of 1922.

Admission taxes collected by motion picture theatres and other places of amusement were \$268,195.25, as against \$216,491.99 for December of 1922, a gain of 19 per cent.

Manufacturers' excise tax receipts were \$116,100.08, showing an increase of 12 per cent.

In the jewelry line, retailers paid \$65,127.30 in taxes on sales, as against \$52,133.37, a gain of 25 per cent.

Beverages and syrups still showed an advance in sales, with an increase of 10 per cent.

Telephone and telegraph messages furnished taxes of \$24,520.20, a substantial increase over December, 1922.

Collector Goodcell predicted that the January receipts for sales taxes, which will cover business transacted in December, will develop the most impressive increase in the history of the Southern California district, and will reflect a record-breaking Christmas business.

Bates Family Misses Injuries in Crash

C. H. Bates of 2026 Sycamore Canyon road, Glendale, reported that the machine which he was driving Saturday night was sideswiped by a passing touring car on Verdugo road, near York boulevard, just south of the Glendale city limits, and sent hurtling over a twenty-five-foot embankment.

Mrs. Bates, two daughters and a little boy, were uninjured. Mr. Bates failed to get the number of the car which caused the accident. However, he would be pleased if passing motorists who did see the wreck would give him any additional information.

By placing large bunches of flowers in the tops of blooming fruit trees, pollination was brought about by bees, flies and other insects and this produced a record crop, claims a Washington grower.

Glendale's Business Men Give Their Reasons for Advocating Sewer Bonds

The opinions of men of substance in this city, bankers, merchants, realtors, are given below to show the unanimity with which these men, who have so much at stake in the community, regard the proposal to install a modern sanitary sewer system in Glendale.

By HERMAN NELSON
Manager Pacific Southwest Trust & Savings Bank, Glendale Avenue Branch

Several years ago Glendale generally adopted the slogan, "A Clean City Kept Clean," and "The City of Homes."

We have the push, punch and prosperity. If we are to maintain these slogans and maintain our prosperity, every voter in Glendale should, in my opinion, vote YES for sewer bonds on Tuesday, January 8.

We have laid the foundation for a wonderful city and no other one thing is needed at this time more than to provide for sewage disposal. Not only from the standpoint of sanitation and health, on which I feel we all agree, but from a property value viewpoint.

For instance, we are advertising that we are the fastest growing city in America, and at the same time spreading the news that we have no way of disposing of our sewage, which will have a depressing effect, to say the least, and will not only retard the growth of our city, but the sociological effect will greatly depreciate property values.

An effort was made and a thorough investigation instituted toward providing a local sewage disposal plant, which was found impracticable. After great effort on the part of our city officials and citizens an arrangement was effected and contract entered into for an outlet through the city of Los Angeles which, in my opinion, is very advantageous to the city of Glendale and which, if not taken advantage of at this time, will not be renewed or reopened to us again on such favorable terms and conditions.

can say (in event of annexation) here it is, take it and like it. We now have representation, which, in the event of annexation, we would not have.

We are known as a progressive city, a clean city. Things have been accomplished. Great things are in store for us. To maintain our present position of progressiveness I believe that it is imperative that we do not delay sewage disposal.

The proposition before us at the present time is right and equitable.

By W. W. LEE
President of the First National Bank in Glendale

The city of Glendale has reached such proportions that a sewer system is an absolute necessity, in my view. Connection with the Los Angeles outfall sewer is the logical means for quick results as well as economy in construction.

If the payments of the bonds are extended over a long period the taxes need not be much larger than the cost of cesspools now.

By W. L. TRUITT
Treasurer of the Glendale Realty Board

We are already paying for sewers, so why not let us have them? If the bonds are voted down we will not only pay for them, but many times their actual cost, and still be without them.

The cost of renewing one cesspool will pay the added taxes on account of the bonds for at least seven years, taking the average bungalow home as an example, and the most optimistic of us have no hopes that our pools will last that long. Every home owner in the city is facing the certainty of having his cesspool renewed, and the cost of same will have to be paid at once, instead of installments covering a period

MAGNATE SPURNS ZANTIPPE'S PLEA

Flivver King Sets Minions to Shadow Candidate, Sale Is Predicted

DETROIT, Jan. 5 (by parcel post).—While it is true that although I have seen Henry Ford he has not seen me—or, at least, not recognized me!—yet, from the look on his face, I feel confident he will support my candidacy on the Meat ticket, even though it is all punched full of holes, and not good in Detroit restaurants anywhere.



Mr. Ford was driving along

"Hello, Henry!" I cried, swallowing in my excitement my toothpick, which is the emblem of my party. "Will you dine with me tonight at the Hotel Monstrous? I want you to support me on my Meat ticket. I have come all the way from Glendale, and I can't get back unless I desert my friends, who have deserted me, and run on the Pawn ticket."



As his chummy roadster rolled by, I heard Mr. Ford turn and mutter to one of his chums: "Follow that man and we'll sell him a Ford!"

Sentiment Divided
I find that sentiment here is about evenly divided between Hon. August September and myself. They would like to hang us both! Strange to say, Miss Ima Kuri-

CAPTAINS READY TO HELP VOTERS

Precinct Leaders Will Give Any Information on Sewer Campaign

In order that the residents in the various precincts may be able to keep in touch with their precinct captains and the workers associated with them in the sewer bond campaign, the following list of captains is published and will be reprinted in the columns of The Glendale Evening News from now until the date set for the sewer bond election, January 8, 1924. Any information desired by the voters may be secured by telephoning to the precinct captains:

- Precinct 1—Charles B. Guthrie, 110 West Broadway, Glen. 1649.
- Precinct 2—T. R. Crosswell, 105 South Central, Glen. 671-J.
- Precinct 3—W. L. Twining, L. H. Myers, 227 1/2 South Brand, Glen. 3011.
- Precinct 4—A. H. Voelker, 227 South Brand, Glen. 102.
- Precinct 5—James Pearson, Mrs. E. L. Poor, 715 South Brand, Glen. 346.
- Precinct 6—E. P. Hayward, Mrs. Sarah Stewart, 142 South Brand, Glen. 1065.
- Precinct 7—W. L. Truitt, 317 West Doran, Glen. 3247.
- Precinct 8—O. M. Newby, 107 South Central, Glen. 2312.
- Precinct 9—J. E. Barney, 131 North Brand, Glen. 2590.
- Precinct 10—S. C. Kinch, 328 North Brand, Glen. 1086-J.
- Precinct 11—H. J. Blackmore, 301 Lawson Bldg., Glen. 810.
- Precinct 12—C. W. Ingledue, 632 1/2 East Broadway, Glen. 3344.
- Precinct 13—George D. McDill, 201 Lawson Bldg., Glen. 720.
- Precinct 14—H. G. Preston, J. W. Russell, 1188 East Colorado, Glen. 2439-R.
- Precinct 15—W. S. Kirk, 1131 East Colorado, Glen. 384-W.
- Precinct 16—T. H. Meak, N. L. Duncan, 633 East Broadway, Glen. 3178-W.
- Precinct 17—J. A. Hunneman, 700 South Brand, Glen. 3351-W.
- Precinct 18—E. L. Schuyler, 122 West Broadway, Glen. 1494.
- Precinct 19—J. I. Wernette, 225 South Central, Glen. 1323-M.
- Precinct 20—W. E. Gullord, 143 North Brand, Glen. 2301.
- Precinct 21—A. R. Johnson, 568 South Brand, Glen. 2424-W.
- Precinct 22—J. F. McClish, 627 South Brand, Glen. 173-J.
- Precinct 23—R. N. Stryker, 249 North Brand, Glen. 846.

Cathedrals and Churches Of Rome Are Described In Present Kirk Letter

More of Rome is described in the travel letter today from W. B. Kirk. His last letter gave many interesting details of this great Italian city and today he continues his sketch. He writes: "The Pantheon is a very old, well known building, but it is of little beauty, outside or inside, being of octagonal shape with a dome covering the entire building. It contains the tomb of Raphael."



W. B. KIRK

"The most beautiful thing in Rome, externally, is the monument to Victor Emmanuel. It was begun in 1888 and is almost finished. It is about 450 feet long, about that wide, and 250 feet high. It is all white marble, a mass at either end with a circular row of columns between and is ornamented with statues and bas-reliefs. On a fine pedestal in front stands the statue of The Thinker. Another fine outside statue is that of Garibaldi, of bronze on granite pedestals adorned by four groups of bronze figures, two of which represent Europe and America. Another beautiful building is the Palace of Justice, which cost about \$6,000,000, is 600 feet long and took twenty years to build. It is in a fine location on the river, not far from St. Peter's landmark of Rome, the Saint Angelo's castle, a large round fortress, standing at the end of the bridge of the same name. I have detailed to you some of the best known and most outstanding objects of interest in Rome, leaving the three largest cathedrals till the last, because I want to tell you a little more about them."

Three Cathedrals
"We saw them in the afternoon of Friday and on Monday morning. They are all Basilicas, that is, built in the form of a cross, St. Peter's, St. Paul's and St. John's."

"The former, of course, is the best known church in the world. Its exterior is not as imposing as expected, although it faces a very wide, open space, surrounded by semi-circles of pillars. Neither is the interior so vast as you might expect, because it is semi-divided into parts by archways, and, of course, the cross-section parts cannot be seen without entering them."

"The large central dome is not decorated, as I supposed, but contains only portraits, I think. There are several smaller domes. The magnificence of it, however, makes you take long breaths. To the right, as you enter, is the celebrated 'Pietà' of Michael Angelo, a marble statue of Mary holding the dead body of Christ. "I won't attempt to list the many statues and paintings, not-

MAIL OUT FORMS FOR INCOME TAX

Revenue Collector Provides Blanks for 500,000 For Returns on 1923

Half a million tax forms for reporting incomes for the calendar year 1923 are now in the hands of taxpayers in the Southern California district, who filed returns for the year 1922.

Taxpayers who did not file returns for 1922, but who had taxable incomes in 1923, are required by law to secure forms and file. The following penalties are imposed by the statute: For making fraudulent return, not to exceed \$10,000 fine or one year's imprisonment, or both, and in addition 50 per cent of tax evaded; for failure to make return on time, not more than \$1000 fine, and in addition 25 per cent of the total tax; and for failure to pay tax when due, or understatement of tax through negligence, etc., 5 per cent of tax due, plus interest at 1 per cent per month during the period it remains unpaid.

Collector of Internal Revenue Rex Goodcell pointed out today that every person, corporation, firm or partnership that pays anyone salary, wages, interest, rents or royalties, amounting to \$1000 or more, is required by law to report the payments made by the internal revenue bureau. This gives the government an absolute check on income from salaries, wages, rents, royalties and interest. For this reason Collector Goodcell said it did not pay for a person with a taxable income to attempt to evade the filing of a return. In a statement made today, Collector Goodcell outlined to taxpayers the proper way to make returns, and explained the important changes in the method of filing, especially with regard to the new and simplified form which approximately 230,000 taxpayers in the Southern California district will use this year. The filing period ends on March 15.

Simplified Forms
Two forms have been sent out to taxpayers. The new and simplified form 1040-A will be used exclusively by the taxpayers whose net income in 1923 was \$5000 or less, coming principally from salaries and wages. Persons, any part of whose income for the year 1923 was derived from business or profession, farming, sale of property or rents, regardless of

ROBINSONS MEN'S SHOP

JANUARY CLEARANCE of

MEN'S ALL WOOL SUITS and OVERCOATS

January clearance. Every suit and overcoat in the house must go to make room for the two well-known new brands we will carry in stock this spring season.

Kuppenheimer Clothes
Bond Fashion Clothes

Your opportunity to save \$5.00 to \$15.00 on a suit or overcoat

ALL WOOL SUITS AND OVERCOATS
Reduced to \$29.50

These are regular \$35.00 and \$40.00 garments and good values at these prices; some with two pair pants. Alterations from our own tailor shop at no extra charge.

ALL WOOL SUITS AND OVERCOATS
Reduced to \$33.50

An unequalled sharing of fine worsteds, in suits, and latest style fabrics in overcoats. Newest stripes, checks and plain blue serges in browns, grays, blues and tweeds. Sizes 34 to 44.



Tailor-Made Suit Sale

Every man cannot be fitted nor pleased in a ready-made suit. To properly take care of this man's clothing needs, our tailoring department will give a

6 DAYS' SALE
BEGINNING MONDAY, JANUARY 7

Our line of woollens comprises the finest all wool herringbones and worsteds in stripes, club checks and plain colors, in both imported and domestic fabrics, at the uniform price—

\$38.50

Fit, style and tailoring guaranteed. You can select each suit from the bolt of woollens. Suits delivered 6 days from date of purchase. Don't miss this opportunity to get a tailor-made suit.

Boys' Two-Pants Suits, All Wool, and Guaranteed Not to Rip

\$10.75	\$18.50
\$12.50 Grades	\$20.00 Grades
\$15.00	\$22.50

\$9.50 **\$14.50**

MEN'S FLANNELETTE NIGHT SHIRTS
150 Men's Fine Madras Dress Shirts. Values up to \$3.00
\$1.95

FROM OUR FURNISHINGS DEPARTMENT
20 Doz. Men's Silk and Wool Sox; pair **95c**
New Stock Men's Caps, bought specially for this sale **\$1.95**
Boys' Caps, **95c & \$1.15**

January Shirt Sale

\$3.00 Shirts	\$2.25
\$3.50 Shirts	\$2.65
\$5.00 Shirts	\$3.85
\$8.50 Shirts	\$6.15

25 Doz. Men's Velour and Scratch Felt Hats. Values to \$7.50
\$3.95

Manhattan Shirt Sale each day next week, with reduced prices on all Shirts

Sale Opens Monday, Jan. 7th
See Our Windows

ROBINSONS MEN'S SHOP

Store Open Saturday Evening
114 South Brand Boulevard

Fact Fiction Magazine and Feature Page

Daily News Letter

General News and Gossip from Staff Writers at Home and Abroad.

TODAY—De Valera Still in Jail; peril of unemployment.

DUBLIN, Jan. 7.—Eamonn de Valera is still in solitary confinement in Arbor Hill Barracks. Since his capture in Ennis last August the republican leader has not been permitted to communicate with any of his political friends inside or outside of the prison, although once a week he is allowed to get in touch with his wife and family by mail. Even in this case, however, the letters are under strict censorship. The guard over him is composed of highly trusted Free State military officers. Precautions to prevent him getting into communication with his former republican colleagues are so strict that he is not even permitted to attend the masses which are held in a part of the prison remote from where he is detained unless attended by a guard.

However, De Valera is given plenty of exercise, and his food is equal to that provided in a first-class Dublin hotel.

As the situation shapes up now it looks as though De Valera and the other leaders who are now incarcerated will spend many more days in jail, though virtually all of the rank and file have been released.

Contrary to expectations on the part of the Free State authorities, there have been no outbreaks by those released, though it is regarded as not unlikely that there may yet be.

Thousands of young men who were in the republican ranks and are now free, most of them without employment, are generally regarded as possessing troublesome potentialities. Bombs and revolvers are more readily available than jobs, and the outlook from this point of view is not promising.

At the same time the Free State government was releasing these young republican prisoners it also was demobilizing the army. A few months ago there were 53,000 men in the ranks; now there are less than 20,000.

Approximately 40,000 men, therefore, were thrown on the labor market, in which there was no corresponding increased activity.

The quota being full, it is impossible for America to absorb any of this excess labor until next June at the earliest, while England, of course, is unable to take care of her own unemployment problem.

There is, of course, urgent need for relief.

There is, of course, urgent need for relief.

2 TABLETS Every 3 Hours

BREAKS THAT COLD

Hill's Cascara Bromide Quinine will break your cold in one day. Taken promptly it prevents colds, la grippe and pneumonia. Demanded and bearing Mr. Hill's portrait. All drugists. Price 30c.

HILL'S CASCARA QUININE

W. H. HILL CO. DETROIT, MICH. (2-20)

Singers, Speakers—Everybody!

Doctors, Nurses, Dentists Recommend

KONDON'S CATARRHAL JELLY

KONDON'S is antiseptic and healing. For over 30 years Kondon's has been helping millions of people for all kinds of Colds and Catarrhal affections.

FOR HEAD, NOSE, THROAT TROUBLES

Kondon's makes life worth living. Write for 20-treatment tin. It's free. Or get a 30c tube from your druggist. Guaranteed to please or money back.

KONDON'S CATARRHAL JELLY, MINNEAPOLIS, MINN.

KIEFER & EYERICK

FUNERAL DIRECTORS

LIMOUSINE AMBULANCE SERVICE

Phone Glen. 201 Lady Assistant 305 E. Broadway

IRISH TENOR WILL SING HERE

Allen McQuhae At Glendale Music Club



ALLEN McQUHAE, prominent Irish tenor, who will sing under the auspices of the Glendale Music club next Friday night.

Allen McQuhae, young Irish tenor, has arrived in California and will sing before the Glendale Music club Friday night, January 11, in the Tuesday Afternoon clubhouse. Mrs. Mattison B. Jones, club president, has received a personal message from Mr. McQuhae's manager from their Los Angeles hotel, and he stated that the young singer is anticipating with pleasure his visit to Glendale.

One critic has said of Mr. McQuhae; "Virtually, and with a melting sweetness of tone, through musicianship, surprising range of voice, and a sensibility for interpretation, all these attributes that go to make a great singer belong to the young tenor, Allen McQuhae, who, though born in Ireland, and always intensely loyal to her interests, has made his career in America.

War Halts Career

"It has been only a few years since the war interrupted the brilliant future he was carving out for himself, but upon his return from France he immediately began again where he had left off, and in one season alone he made fifty appearances, singing through the length and breadth of the country, from the Pacific coast to the Atlantic, from Texas to Minnesota.

"He seems to have the faculty of liking his audience at the outset, and his personality and cheerful smile warm it before he has begun to sing."

The program he is to present in Glendale is already in Mrs. Jones' hands and she and other club members are delighted to learn that he will sing an aria from Mendelssohn's "Elijah." This is of special interest for the Oratorio section of the club is to present "Elijah" early in the spring.

Program in Detail
Mr. McQuhae will sing:
"Where'er You Walk," Semele,

MY GLENDALE

My Glendale, Fair Glendale, Grand Beauty!
Thy future forever is bright,
And calling us all to the duty
Of pulling together for right.

Ideals ye have, and ye sow them,
To fruit for all women and men,
With spirit sufficient to grow them,
Or come to our beautiful glen.

Thy flowers are voicing the whisper
Of glory which they are to share;
I heard them last night in the vesper
Of fragrance that scented the air.

For hearts that are loyal shall labor
To make thee yet better, and then
The world will be glad for a neighbor
As wholesome as beautiful Glen.

—C. S. TERPENING,
1224½ North Central.

Uncle Wiggily Bedtime Stories

— BY HOWARD R. GARIS —

UNCLE WIGGILY AND THE BLUE JAY

"Hey! Hey! Hey!" loudly called a voice under Uncle Wiggily's bedroom window one morning.

"What's that? What's that? Does somebody want a load of hay?" cried the bunny gentleman, getting up so suddenly that he knocked the alarm clock off the chair.

"Ting-a-ling-a-ling!" rang the alarm clock feebly.

"Ha! Ha! laughed Uncle Wiggily, and then he remembered where he was and what had happened. He had been out at midnight to make a New Year's call on Uncle Butter, the goat. Then he had slept rather late on New Year's morning.

"But I certainly heard some one shouting 'hey! hey!' under my window," said the bunny gentleman, as he quickly dressed and looked out. Then he saw a big Blue Jay bird flitting around in a tree.

"Hey! Hey! Hey!" cried the Blue Jay.

"Happy New Year!" greeted Uncle Wiggily.

"Happy New Year to you!" answered the bird, flapping its tail. "Hey! Hey! Hey!"

"Why are you making such a jolly fuss?" asked the bunny, twinking his pink nose.

"Because I feel so jolly happy," answered the bird.

"That is the best way to start the New Year," laughed Uncle Wiggily.

Then the bunny gentleman went down to breakfast in his hollow stump bungalow. He invited the Blue Jay to come in, also, but the bird flipped its tail and said:

"Thank you, but I am going to fly off to the woods and get some acorns. They are best for my New Year's dinner."

Uncle Wiggily wished Nurse Jane Fuzzy Wuzzy a Happy New Year again at the breakfast table, and, after the meal, the bunny gentleman started out, as he went to look for a field and through the woods hopped the rabbit, meeting many of his animal boy and girl friends, from Sammie and Susie Littletail, the Rabbits, to Bobbie and Betty Ringtail, the raccoons. To each and every one Uncle Wiggily wished:

"Happy New Year."

And each one, in turn, wished him the same.

Uncle Wiggily at last found himself hopping through the woods, and, all of a sudden, he heard a loud voice calling:

"Come and help me! Oh, please, somebody come and help me!"

"Some one is in trouble!" thought the bunny. "I must go and help them, though I hope I don't get in trouble myself, with the Wozzie Wolf or the Fuzzy Fox."

But when the bunny gentleman reached the place where the voice had sounded, he only saw his friend, the Blue Jay, standing on a stone under a bush. On the bush grew red berries. But it had rained in the night and each berry was now covered with a clear coating of ice, that looked like glass. The red berries gleamed through the icy covering.

"Look, Uncle Wiggily, look!" chattered the Blue Jay. "See all the lovely red glass marbles growing on this bush. Will you help me pick some for my little boy birds to play with this New Year's day?"

"Of course, I shall be glad to help you, Blue Jay," answered Uncle Wiggily. "But listen to me. Those are not glass marbles."

"Yes they are!" cried the bird. "Don't you s'pose I can see with my own eyes. They are lovely glass marbles, red inside, and I want to take a lot of them to my little boy birds."

"Ha! Ha!" laughed Uncle Wiggily. "Don't be silly, Blue Jay! Those are only red berries, with a coating of ice on the outside. As soon as you take them to your warm nest all the ice, that is like glass, will melt and turn into water."

"Oh, I think you are trying to fool me," chattered the Blue Jay. "Come and help me pick some of the lovely red glass marbles."

"Well, the only way is to let you find out for yourself," thought the bunny. So he picked a pocketful of the frozen red berries, and the Blue Jay did the same.

"Now we'll take them home," chattered the bird. "You'll see they won't melt, for they are glass—not ice."

"We'll see!" laughed Uncle Wiggily. "They are ice—not glass!"

On the way home the Wozzie Wolf sprang out of the bushes and tried to nibble the bunny. But the Blue Jay cried:

"Throw some of the glass marbles at him!" And Uncle Wiggily did, hitting the Wolf on his soft and tender nose.

"Wow! Wow!" howled the Wolf, running away.

"See—those glass marbles were glass!" cried the bird. But just then the sun came out warm and strong, and, shining on the ice-covered red berries, melted off the frozen covering.

"See, I told you they would melt!" laughed Uncle Wiggily.

"Yes, you were right," admitted the Blue Jay. "But I'm glad the ice berries stayed frozen and hard long enough to drive away the Wolf."

"So am I," laughed the bunny. Then the Blue Jay threw away the other berries, which were beginning to melt in his pocket, and Uncle Wiggily bought some pumpkin seed lollypops for the little boy Blue Jay.

And if the knife will take the fork to the chocolate ice cream party, I'll tell you next about Uncle Wiggily and his New Year's cake.

Copyright 1924, by McClure News-Paper Syndicate.

Dinner Stories

The late Lord Kitchener was called the "most distinguished bachelor in the world." Consequently, many stories such as this are told about him:

A young member of his staff when he was in India asked for a furlough in order to go home and get married. Kitchener listened to him patiently, shook his head, then said:

"Kenilworth, you're not yet 25. Wait a year. If then you still desire to do this thing you shall have leave."

The year passed. The officer once more proffered his request.

"After thinking it over twelve months," said Kitchener, "you still wish to marry?"

"Yes, sir."

"Very well, you shall have your furlough. And, frankly, my boy, I scarcely thought there was so much constancy in the world."

Kenilworth marched to the door, but turned to say as he was leaving, "Thank you, sir. Only it's not the same woman."

Two workmen were overheard talking about H. G. Wells the other day, says London Answers. "E sees the world 'll bust up, if we ain't careful," said one.

"Ow? demanded the other.

"That was a poser. But the first workman evidently was not going to be beaten.

"Well, something like this," he declared. "Fust, we travels at fifty miles a hour. Then at a 'undred miles a hour. Then at two 'undred miles a hour, and then, p'raps, at a tharsand miles a hour."

"Mummy! And wot then?"

"Then," said the workman, "there's a big bang, and we all quits at a million miles a hour!"

Los Angeles ranked fifth in the United States in the amount of building in the month of December.

10 Years Ago Today

From Evening News Files

David Black, who resided on Kenneth road, North Glendale, has our thanks for a box of delicious oranges, grown on his ranch.

Roy Kaabenshue with his big passenger carrying dirigible balloon attracted much attention when he passed over Glendale this afternoon going in a westerly direction. He makes regular trips from Pasadena to nearby points.

Glendale's Newest Industry

GLENDALE KNITTING MILLS

Is Now At Your Service.

We Manufacture Quality

SWEATERS

Retail at Wholesale Prices

Each And Every Garment Designed For And Made To Your Order

at

226 So. Brand Blvd.

PROFESSIONAL CARDS

Dr. Otey's Health Studios OSTEOPATHY

Kirtsville Graduates Only
S. E. Cor. Brand and Wilson
Glen. 2201

Folding Tables for Home Treatments
Abrams Method, Dr. Lynd
Home or Office, Day or Even.

W.H. Appleton, M.D.

Rooms 14-15-16 Central Bldg.
Office Phone Glen. 71; Residence
Phone 3073—Office Hours
1 to 4 p. m., or by app. X-RAY,
DIAGNOSIS AND ELECTRO
THERAPY.

P. S. Traxler, M. D.

PHYSICIAN AND SURGEON
Diseases of Genito Urinary System

140-A N. Brand, Office Ph. 2801
Res. Phone Glen. 1327-M
Hours, 10-12, 2-4, 7-8

WM. H. VIOHL
"The Glendale Sign Man"

SIGNS

358 W. Lomita, Glendale, Calif.
Phone Glen. 298-W

PLUMBING

Repairing a Specialty, and
Sheet Metal Work
JAY F. SMITH
110 W. Broadway, REAR
Phone Glen. 889

We Know How To Do It

GLENDALE CARPET AND MATTRESS WORKS

1411 S. San Fernando Road, Mattresses renovated; new ones, any kind; carpets cleaned; upholstery. Glendale 1928.

Dahlman & Son

620 N. Geneva St.
Glen. 1864-J

Builders of Fine Homes

Will give estimates cheerfully or build on percentage basis.

Lee Tires Zenith Carburetors

GLENDALE AUTO AND MACHINE CO.

RALPH M. REED, Prop.

Satisfactory Repair Work of All Kinds.

Phone Glendale 159
128 South Glendale Ave.
Glendale, Calif.

PLUMBING

Repairs a Specialty
Alaska Pib. Co., 416 E. Colo.
Glen. 3197

Contractor-BUILDER Estimates FURNISHED

R. M. Hermann

340 Ivy St. Glen.
Glendale, Cal. 1196-W

Gateway Electric Garage
1416 S. San Fernando Road, near Los Feliz

Ignition Experts
Batteries called for and delivered
Open Evenings
Phone Glendale 1570-W.

GOLDFISH

A GIFT THAT'S DIFFERENT
We carry globes, water moss, fish, food and general supplies.
Open to visitors daily except Sunday.

464 Oak St., Glendale, Cal.

SADDLE HORSES FOR HIRE

RIDING LESSONS GIVEN
A Nice Way to See Griffith Park
Also Through the Mountain Tops
4111 W. Park Ave., Glendale

ROSENFELD SANITARIUM

Hydro-Therapy Massage
Electric Blanket Sweat
Treatments given at patient's Residence.
Phone Glendale 3487-W

Use of automobiles is growing in Chile and dealers frequently are sold out of American cars.

BETTER DENTISTRY—For Much Less

No Hurt—No Nervous Strain
DR. BACHMAN, 831 E. Windsor Road
Night or Sunday, Phone for Appointment, Glen. 1933-W

E. C. WILLIAMSON — Building Contractor

STORE FRONTS and FIXTURES
STAIR and CABINET WORK
REMODELING and REPAIRING
See Me Before You Build — I Can Save You Money

Plans & SPECIFICATIONS made
BUILDING ESTIMATES GIVEN
GENERAL JOB WORK
I Can Save You Money

Phone Glen. 2780 Glendale, Calif. 373 Milford St.

ROOFING

New Composition Roofs Laid, Old Roofs Rebuilt or Repaired, Material and Labor Fully Guaranteed. Estimates Cheerfully Given.

BENTLEY LUMBER COMPANY

GLENDALE 49 460 W. LOS FELIZ ROAD

"CAP" STUBBS—Cap Starts the Day with a Smile!

GOSH! SEEMS TO ME I'M ALLUS EITHER GITTIN' UP ER GOIN' TO BED! GEE! I WONDER HOW MANY MILLION TIMES A FELLA PUTS ON HIS SHOES AN' TAKES 'EM OFF AGIN.

CAP! NOW YOU HURRY! YOU'LL BE LATE FOR SCHOOL AGAIN!

WELL GEE! AIN'T I HURRYIN'!

GEE! I'M ALLUS WASHIN'! I WOULDN'T MIND IT IF IT WUZ ONCE EV'RY COUPLA MONTHS ER SO—BUT EV'RY DAY! GOSH!

SHOOT! DOGS IS LUCKY! ALL THEY GOTTA DO IS GET UP AN' THEY'RE UP.

GOOD NIGHT! I'M SO SICK OF THAT MEAL! GOSH! THAT'S AN' WE EVER HAVE.

GEE! SEEMS TO ME I'M ALLUS GOIN' TO SCHOOL! GOSH!

By EDWINA

COMMUNITY CO-OPERATION COMMUNITY CO-OPERATION COMMUNITY CO-OPERATION COMMUNITY CO-OPERATION COMMUNITY CO-OPERATION

The Business Center of a City is the Community Center.

COMMUNITY LOYALTY

Glendaleans Quick to Express Their Community Pride and Loyalty.

Citizens Endorse a Movement to Foster Community Loyalty and Sanction a Practical Business Co-operation Between Buyer and Seller In the Building of a Bigger, Better Glendale Merchandising Center

Merchants Work With Patrons to Build a Greater Glendale

Community Loyalty was strongly demonstrated Saturday when citizens almost as a unit celebrated the passing of the \$10,000,000 mark in building permits for 1923. And it will be demonstrated again Tuesday when Glendaleans will vote \$1,600,000 bonds for a sewer.

Glendale is a prosperous community and her people are not unappreciative of their privileges as citizens of the fastest growing city in the United States. When Glendale makes a record such as that of issuing more than \$10,000,000 in permits in 1923, or when there is a vital need such as for a sewer, the people are quick to speak.

Glendale people are not wanting, either, in other phases of Community Loyalty. Glendale's business houses, theatres, fine office buildings are all the evidence needed that Glendale people appreciate the home stores and patronize them. If this were not enough, the wonderful volume of holiday business transacted in Glendale and even the everyday business would prove the loyalty of our citizens. The merchants, professional men and women and all workers of consequence know that there is nothing provincial about Glendale, and that her people must have the best the world has to offer. To get the trade of Glendale people the merchant must be "up and coming." The result is a business center that is coming to be as greatly and as justly celebrated as Glendale itself.

The business part is not all of a city and perhaps not as important a part as the homes, and yet without any business activity there would be few homes and no community pride or spirit. An attractive business center and business progress is absolutely essential to a city that would attract new people. If all Glendale people had to go out of the city to buy there would be nothing to hold us together. A business center is, in a way, a community center.

The men and women represented on this page have recognized the importance of giving the people superior service and merchandise, and they are grateful for the ready response to their efforts. They, in co-operation with you (their patrons), are taking a big part in the building of a Greater Glendale.

THIS page appears in The Glendale Evening News once a week. On another page is a classified index which explains the location of the cards on this page. The building of a greater community sentiment is the purpose of this page. Co-operation between the merchant and the buyer put into actual practice is a community builder.

WORKING TO-DAY FOR TOMORROW
FERBER'S
The Store of the Town
East Broadway at Maryland**Glendale Feed & Fuel Company**
R. M. BROWN, Prop.
Hay, Grain, Coal, Poultry Supplies and Seeds
Phone Glendale 2950
106 SOUTH GLENDALE AVENUE**Glendale Tile and Mantel Co.**
JOSEPH FORTUNATO, Prop.
Office, 107 East Doran St. Residence 534 N. Isabel St.**Glendale Grocerteria**
GLENDALE 167
116-118 North Brand Boulevard**MOLEN'S Art Reed Shop**
Everything in Reed Made, Repaired, Refinished
417 East Broadway**GEORGE J. LYONS**
ARTISTIC DRAPERIES
Glendale 2372-J
1300 South Brand Boulevard**Jewel City Plumbing Company**
QUALITY-SERVICE
526 EAST BROADWAY
GLEN. 2779, GLENDALE, CAL.**De Luxe Upholstering Co.**
Mrs. Overstuffed Furniture
BUY DIRECT FROM FACTORY
Call Geranza 5139 for Estimate**Brand Department Store**
POPULAR PRICED STORE
Phone Glendale 2652-W
232-235 N. Brand Blvd., Glendale**Hart Realty Co.**
205 W. Broadway
Phone Glendale 493-J**BENTLEY LUMBER COMPANY**
(Incorporated)
Lumber and Building Material Merchants
J. RAY BENTLEY, V. P. and G. M.
460 W. Los Feliz Rd. (On S. P. Ry.)**D. L. GREGG Hardware Company**
EVERYTHING IN HARDWARE
107 N. Brand Blvd., Glendale, Calif.**Glenn B. Porter Furniture**
NEW USED
124 W. Broadway
Phone Glendale 2432-J—Estimates Given
Linoleum Our Hobby**Downing & Cox NURSERY**
Seeds — Fertilizer
Phone Glendale 1030
118 S. Brand Blvd. Glendale, Calif.**Glendale Creamery Co.**
Producers of Milk, Cream, Butter
755 W. Doran St. Phone Glendale 154
Hours 9 a. m. to 5 p. m. Glendale 3084**Dr. Herbert Fairs**
FOOT SPECIALIST
Surgical Chiropodist
208 Lawson Bldg. Glendale, Calif.**ZITE-LEEN'S**
MEN'S FURNISHINGS
Walk Over Shoes
"The Store That Sells the Best Quality for Less"
140 N. Brand Blvd., Glendale, Calif.**Builders Hardware and Supply Co.**
Brininstool Paints, Wall Board, Roofing, Builders' Hardware, Tools
Phone Glendale 2178 633 E. Broadway**Barnett SYSTEM OF GROWING HAIR**
221-A West Broadway, Glendale
Phone Glendale 2881**DR. H. C. JELLEY**
DENTIST
Phone Glendale 1781
Room 108, 108 N. Brand, Glendale**GLENDALE STATE BANK**
4 Per Cent on Savings
109 E. Broadway, Glendale**Dr. Joseph Albert Kleiser**
DENTIST
Hours, 9 to 6 Ph. Glendale 1355
103 1/2 S. Brand Blvd., Glendale, Cal.**Dolberg's FINE PORTRAITS**
GLENDALE CALIF.**L. G. Scovern Co. UNDERTAKERS**
Brand Boulevard at Acacia Street
Glendale, Calif.
Exclusive Auto Ambulance
Phone Glendale 143**Photographs E. A. WORLEY**
COMMERCIAL and PORTRAIT
Phone Glendale 1787-W. 419 E. Bdw.**Glendale Furniture Store**
606-608 East Broadway, Glendale**Minerva H. Hawman CHIROPRACTOR**
—MASSEUSE
221-A W. Broadway, Glendale, Cal.**Sara E. Pollard**
Insurance, Fire, Auto, Rentals, Burglary, Business Profits, Etc.
125 W. Broadway Glendale, Calif.**ALMA F. SMITH —DRESSMAKER and FURRIER**
114 W. Broadway ... Glendale, Cal.**Glendale Upholstering Company**
ESTIMATES FURNISHED
1421 Valley View Road
Phone Glendale 1880**Park Ave. Pharmacy**
C. A. Parker & O. H. Kohnke
EASTMAN KODAK AGENCY
Prescription Specialists
1023 S. Brand Blvd., Cor. Park Ave.**Goode & Belew CLEANERS & DYERS**
RAY E. GOODE
O. H. BELEW
Glendale 364 110 East Broadway**Roy L. Kent Co.**
Established 1910
GENERAL CONTRACTORS
REAL ESTATE INVESTMENTS
130 So. Brand Blvd. Phone 408**Bushnell Millinery**
Gage and La Fayette Hats
Hats Remodelled
Correct Millinery for Girls
Upstairs 114 W. Broadway
C. M. Realty Company
Upstairs 114 W. Broadway**Glendale Paint & Paper Co.**
Wall Paper and Paints
119 South Brand Boulevard**PSENNER BROS. AUTO ELECTRIC COMPANY**
Automobile Electricians
Tel. Glendale 452 — 601 S. Brand Blvd.**MILLS MANUFACTURERS - DESIGNERS FINE FURS**
133 S. Brand Blvd., Glendale, Calif.**Glendale Bootery "SHOES THAT SATISFY"**
221 N. Brand Blvd., Glendale, Calif.**Glendale Hardware COMPANY**
Hardware, Plumbing, Paints
601-603 East Broadway**RHOADES & SMITH**
Phone Glendale 68
106 E. Wilson St., Glendale**Glendale Dry Goods Company**
Dry Goods, Furnishings, Ready-to-Wear
115 E. Broadway, Glendale 1946**The Piano Exchange**
(Incorporated, Glendale Branch)
A PIANO CLEARING HOUSE, NEW AND USED PIANOS
112 W. Broadway, Glendale, Calif. Glendale 2964**R. W. Jessup Dairy RAW MILK**
GLENDALE, CALIF.**Valley Plumbing Supply Co.**
610-612 S. Brand Blvd. Glendale 508**G. H. WENDE ATTORNEY-AT-LAW**
102-A East Broadway
Phone Glendale 1725**Favorite Ranges BEST IN U. S.**
GLENDALE FURNITURE STORE
606-608 East Broadway**Palace Dry Cleaners THE BEST IN TOWN**
Ladies' Work a Specialty
Give Us a Trial
Glendale 36-J 2922**Wilson-Bell Hdw. Co.**
Store No. 1 227 North Brand Boulevard, Gl. 425J
Store No. 2 1738 S. San Fernando Road at Brand Boulevard
Phone Glendale 2943**TREGEA'S (Tree-Gays)**
Art and Gift Shop
Harvard Street Off Brand
Phone Glendale 2890 Glendale, Calif.**D. Ripley Jackson ALWAYS BOOSTING FOR GLENDALE****The Maxwell Electric Shop**
Successors to Coglin Electric Co.
Wiring Appliances, Lighting Fixtures
P. E. MAXWELL - M. E. MAXWELL
Phone Glendale 1212 340 E. B'dway**Webb's**
Brand at Wilson
Department Store**Stewart's Cash and Carry Grocery**
COFFEES AND TEAS
318 East Broadway, Glendale, Calif.**Charles McDuffee**
Cooper's Underwear—Hendan Shirts, Emerson Shoes—Thermo Sweaters, Holeproof Hosiery—Hats and Caps
Broadway at Maryland
Glendale 2924-W. Glendale, Calif.**ED RADKE Optometrist**
109 1/2 South Brand**SHOES! Exclusive Ladies' and Children's Shoes—Latest Novelty—Popular Prices**
M. & L. BOOTERY
Style Leaders in Footwear
Next to Robinsons Men's shop
116 A S. Brand**C. F. GRAAS CO.**
212 W. Broadway
Phone Glendale 3225**Your Credit Is Good**
As you buy your home so shall you buy your furniture — on the monthly payment plan.
Open an account here and pay later. No interest charge.
New England Furniture Co.
231 South Brand Blvd.**ROBINSONS**
114 S. Brand Blvd.
Glendale's Largest and Finest
Store for Men & Boys
Clothing, Hats, Furnishings**Glendale Book Store**
CLYDE H. BOTT, Prop.
Picture Framing, Kodaks and Supplies, Books, Stationery and School Supplies
Phone Glendale 219 113 S. Brand**Glendale Laundry Co.**
Corner Arden and Columbus Aves.
Phone 1630**Mr. and Mrs. J. E. Phillips**
202 North Brand
Phone Glendale 800**Glendale Lumber Co.**
314-328 North San Fernando Road
GLENDALE, CALIF.**Awnings and Tents**
Spanish and Egyptian Colors
GLENDALE AWNING & TENT CO.
W. T. GILLIAM, Sole Owner
Phone Glendale 184 222 So. Brand**Hardwood Floor**
GLENDALE HARDWOOD FLOORING CO.
815-J Phone Glendale 557
304 East Broadway**Wragg & Lavender**
LADIES' GARMENT SHOP
Hosiery and Underwear
Glendale 1911-J
209 E. Broadway, Glendale**THIS page appears in The Glendale Evening News once a week. On another page is a classified index which explains the location of the cards on this page. The building of a greater community sentiment is the purpose of this page. Co-operation between the merchant and the buyer put into actual practice is a community builder.****Webb's**
Brand at Wilson
Department Store**Stewart's Cash and Carry Grocery**
COFFEES AND TEAS
318 East Broadway, Glendale, Calif.**Charles McDuffee**
Cooper's Underwear—Hendan Shirts, Emerson Shoes—Thermo Sweaters, Holeproof Hosiery—Hats and Caps
Broadway at Maryland
Glendale 2924-W. Glendale, Calif.**ED RADKE Optometrist**
109 1/2 South Brand**SHOES! Exclusive Ladies' and Children's Shoes—Latest Novelty—Popular Prices**
M. & L. BOOTERY
Style Leaders in Footwear
Next to Robinsons Men's shop
116 A S. Brand**C. F. GRAAS CO.**
212 W. Broadway
Phone Glendale 3225**Your Credit Is Good**
As you buy your home so shall you buy your furniture — on the monthly payment plan.
Open an account here and pay later. No interest charge.
New England Furniture Co.
231 South Brand Blvd.**ROBINSONS**
114 S. Brand Blvd.
Glendale's Largest and Finest
Store for Men & Boys
Clothing, Hats, Furnishings**Glendale Book Store**
CLYDE H. BOTT, Prop.
Picture Framing, Kodaks and Supplies, Books, Stationery and School Supplies
Phone Glendale 219 113 S. Brand**Glendale Laundry Co.**
Corner Arden and Columbus Aves.
Phone 1630**Mr. and Mrs. J. E. Phillips**
202 North Brand
Phone Glendale 800**Glendale Lumber Co.**
314-328 North San Fernando Road
GLENDALE, CALIF.**Awnings and Tents**
Spanish and Egyptian Colors
GLENDALE AWNING & TENT CO.
W. T. GILLIAM, Sole Owner
Phone Glendale 184 222 So. Brand**Hardwood Floor**
GLENDALE HARDWOOD FLOORING CO.
815-J Phone Glendale 557
304 East Broadway**Wragg & Lavender**
LADIES' GARMENT SHOP
Hosiery and Underwear
Glendale 1911-J
209 E. Broadway, Glendale**THE EYES IN RELATION TO THE NERVOUS SYSTEM**
Dr. Warren Z. Newton
OPTOMETRIST
Eye Strain Specialist
Ph. Glendale 1294-J 121 N. Brand**CROFTON The Shoe Man**
105 N. Brand Blvd.**Fanset DYE WORKS**
None Better
JOHN H. FANSET, Proprietor
Glendale Office 218 East Broadway Court Shop No. 1 Phone: Glendale 155**E. E. DAIL Jeweler**
136 N. Brand Blvd.**Ralph W. Browne**
Portraits of Quality
215 North Brand Boulevard
Phone Glendale 2753**Trice Furniture Co.**
118 West Broadway
GLENDALE, CALIF.**Glendale Sanitarium and Hospital**
PHONE GLENDALE 2
For the Convenience of Both Surgical and Medical Cases**Betty Ellen**
Special Attention
Given to Children and Ladies Hair Cutting
FIVE BARBERS—NO WAITING
THE Aldridge Barber Shop
144 So. Brand
Glendale 1165-J**Walker Jewelry Company**
Established 1911
(Official Watch Inspectors P. E. Ry)
132 W. San Fernando Blvd, Burbank
116 East Broadway, Glendale
Glendale 1077**Richard DIXIE PACKARD CO.**
W. H. Daniel, Mgr.
510 East Broadway, Glendale
LET US DEMONSTRATE**Japan Art & Tea Co.**
Pure Teas and Coffees
135 So. Brand Blvd.
R. A. Jones A. A. Jones
Phone Glendale 1077**Jones Garage**
Guaranteed Repair Work
Autos and Trucks
510 East Broadway, Glendale**Independent Lumber Co. Inc.**
Lumber and Building Material
Phone Glendale 2510 and 2511
Retail Yards San Fernando and West Doran Street
Branch yards, Marian, Tujunga and Alhambra**E. W. Cizek Auto Electric Co.**
Service Station for Willard Batteries
Auto Electricians
Brand at Colorado, Phone Glendale 5**Glendale Typewriter Shop**
Royal and Corona Typewriters
Sell, Rent and Repair
109 S. Brand Boulevard**JENSEN'S Egyptian Village Cafe**
CHINESE DISHES A SPECIALTY
— Second Floor —
133 North Brand Boulevard**Palace Grand Beauty Shoppe**
One of the finest parlors in California, equipped to turn out the very best work
HELEN WOODFORD, Mgr.
Phone Glendale 1800 for appointments**EAT AT BARRETT'S CAFE**
"A good place"
712 E. Broadway, Glendale**Palace Grand Barber Shop**
133 N. Brand Boulevard
Glendale 3085
We invite you to visit our modernly equipped and up-to-date shop for hair cutting and ladies' and children's bobbers in all latest styles. Individual service in combs, brushes and Linens.**Good Housekeeping Shop**
140 South Brand Boulevard
Glendale, California
Kitchen and Laundry Furnishings
Phone Glendale 530 D. L. Larkin, Mgr.**SAUTER'S BAKERY**
"Quality Goods"
519 So. Brand Blvd.**CONSOLIDATED REALTY CO.**
Glen. 1662 105 E. Colorado
Phone Glendale 1176-J**FRED B. WALTON**
Stetson and Borsalino Hats
PHOENIX HOSE
Better Men's Wear
148 S. Brand Blvd. Glendale**LINCOLN Ford**
Jesse E. Smith Co.
Authorized Dealers
115-125 West Colorado Street
Telephones—Glendale 432-433-434**Fox - Woodsum Lumber Co.**
714 East California Ave. Main Yards and Office
Phone Glendale 10. GLENDALE**Woodson's Foto-Craft Shop**
Kodak Finishing
214 1/2 N. Brand Blvd., Glendale, Cal.**PEARL KELLER SCHOOL OF DANCING AND DRAMATIC ART**
Dancing in All Its Branches
140-A N. Brand Blvd. Glendale 1377**Glendale Radio Service**
Mfrs. and Designers of Radio Sets
211 East Broadway. Glendale, Cal.**WARREN'S Flower Store**
328 E. Broadway, Glendale, Cal.**Federal Commercial and Savings Bank**
OF GLENDALE
Glendale's Own Bank.
144 North Brand Blvd.**C. H. Kirkman Co.**
COMMERCIAL AND FANCY STATIONERY, OFFICE EQUIPMENT, SCHOOL SUPPLIES—
141 South Brand Blvd., Glendale, Cal.**Sherman-Bond Auto Electric Co.**
AUTOMOBILE ELECTRICIANS
GOULD BATTERIES
426 S. Central Avenue, Glendale 1893-J
Service Car**The Paris Shoppe**
Style without extravagance, Exclusive Women's Apparel
Furnishings and Millinery
223 N. Brand Blvd., Glendale, Calif.**Bowling**
A game a day keeps you frisky and gay.
Glendale Recreation Center
Join the club for billiards**The Gift and Art Needlework Shop**
Gifts Needlework Baby Outfits
Novelty Jensen's Palace Shops
133 North Brand**Palace Grand Barber Shop**
133 N. Brand Boulevard
Glendale 3085
We invite you to visit our modernly equipped and up-to-date shop for hair cutting and ladies' and children's bobbers in all latest styles. Individual service in combs, brushes and Linens.

COMMUNITY CO-OPERATION COMMUNITY CO-OPERATION COMMUNITY CO-OPERATION COMMUNITY CO-OPERATION COMMUNITY CO-OPERATION

BE SURE TO VOTE YES ON BOTH



You Must Vote YES on Both Ballots!
 Bonds and Contract MUST Carry
 One DEPENDS on the Other
 NECESSITY DEMANDS IT

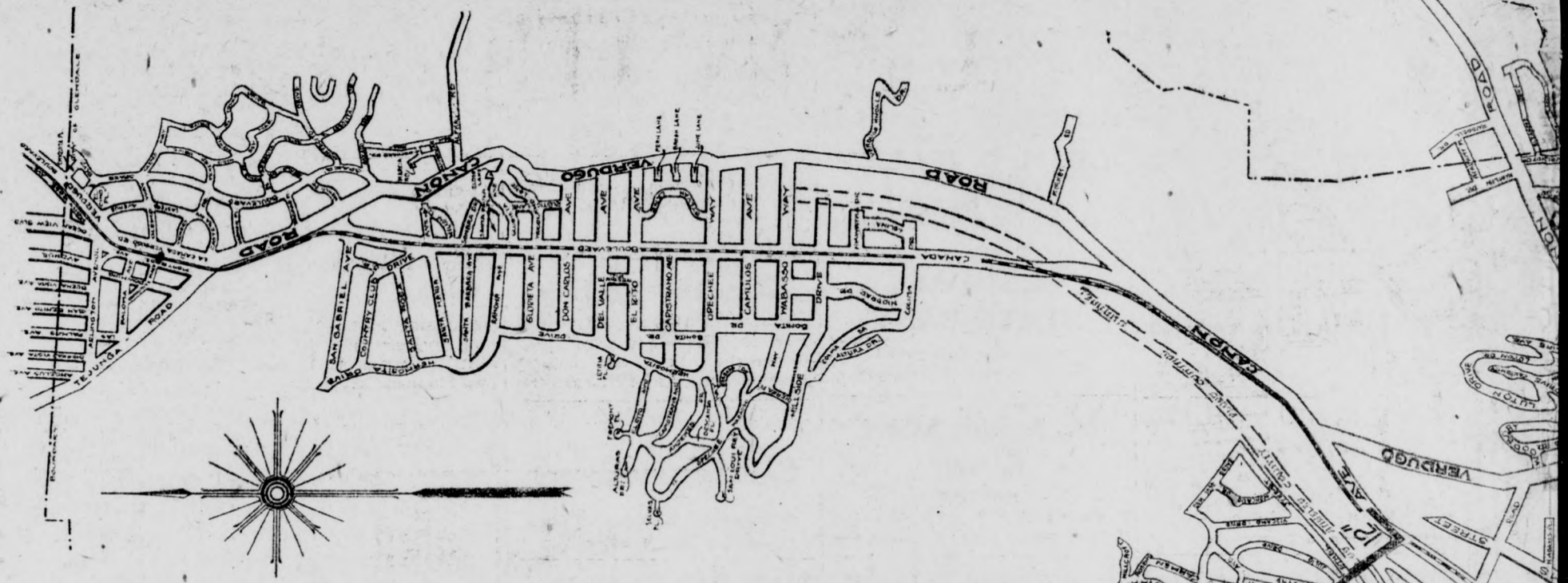

If you have no way of reaching the polls call
 Glen. 1780 and a car will be at your service

SOPHIE

SAYS YOU MUST

VOTE YES

On Both Bonds and Contract. Both Must Carry by Two-Thirds Vote

SOPHIE STRATTON

219 East Broadway Glendale 105

VOTE YES ON BOTH BALLOTS

And Buy Your Real Estate From

RACE & LEWIS

Real Estate

Building, Loans, Insurance

224 So. Brand Boulevard

Phone Glendale 2858

Everybody Must Go to the Polls Tomorrow and Vote Yes on Bonds and Contract

It is an absolute necessity for our future health, growth and reputation of Glendale, the "Fastest Growing City in America"

THE FRANK MELINE CO.

VOTE FOR THE SEWER BONDS AND CONTRACT

It Means 12-Story Buildings for Glendale

VOTE YES TOMORROW

Gilhuly & Russell

212 S. Brand Glen. 1999

REMEMBER

Both the Sewer Bond and Contract Must Carry by a Two-Thirds Vote

VOTE YES ON BOTH

O. M. NEWBY

Real Estate

Phone Glendale 2812

107 So. Central, Glendale

GO TO THE POLLS EARLY

And Vote Yes On Both Sewer Bonds and Contract

BOTH MUST HAVE TWO-THIRDS VOTE

C. F. FRAZIER

116 W. Wilson Ave.

Phone 3288

QUIT PLAYING POLITICS

VOTE YES

On Both the Sewer Bonds and Contract

H. S. BURN CO.

108 N. Maryland

VOTE "YES" TOMORROW

The undersigned business firms wish to emphasize the necessity of going to the polls early, voting yes on both the sewer bonds and contract. Glendale has reached the limit without sewer. It is absolutely necessary to carry the bonds and ratify the contract by two-thirds vote tomorrow.

VIOHL & BROWN
Signs
703 S. Brand Blvd.

WOODSON'S
PHOTO CRAFT SHOP
Kodak Finishing
214 1/2 N. Brand Blvd., Glendale

LAMSON'S
CONFECTIONERY
& CAFE
(Successors to Cook's)
128 S. Brand Blvd.
RALPH W. BROWNE
Photos of Quality
215 N. Brand

GLENDALE
STENOGRAPHIC CO.
Notary Public
106-A E. Bdwy. Gl. 3206-W
GOODE & BELEW
Cleaners and Dyers
110 E. Broadway
Phone Glen. 364

VOTE YES ON BONDS AND CONTRACT TOMORROW

I. B. CARLOCK HABERDASHER

135 1/2 South Brand Blvd., Glendale, Cal.

Vote YES! For Both Sewer Bonds and Contract Tomorrow

Betty Ellen
SHOP FOR PARTICULAR WOMEN
"ALWAYS HAPPY TO SERVE"
215 So. Brand. Glen. 1331-W

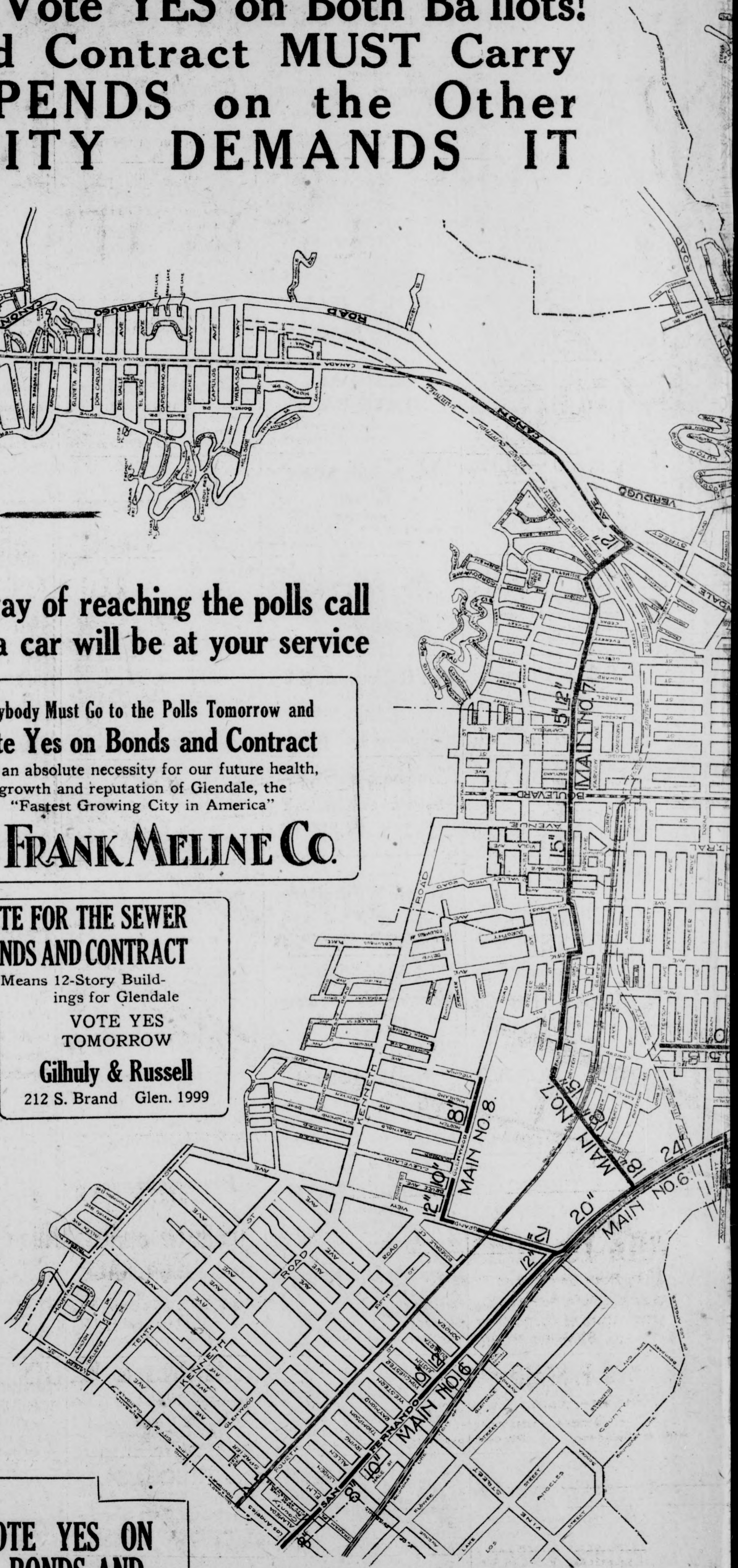

BALLOTS TOMORROW, JAN. 8

**YOUR HEALTH,
HAPPINESS AND
FUTURE DEPEND
UPON IT!**

**Lines of Sewer System
Are Shown on City Map**

Exact location of the main trunk line and nine intercepting lines of Glendale's proposed sewer system are shown below in the map of the city, prepared by Burns & McDonnell, sewer experts of Los Angeles and Kansas City, who are making the preliminary survey.

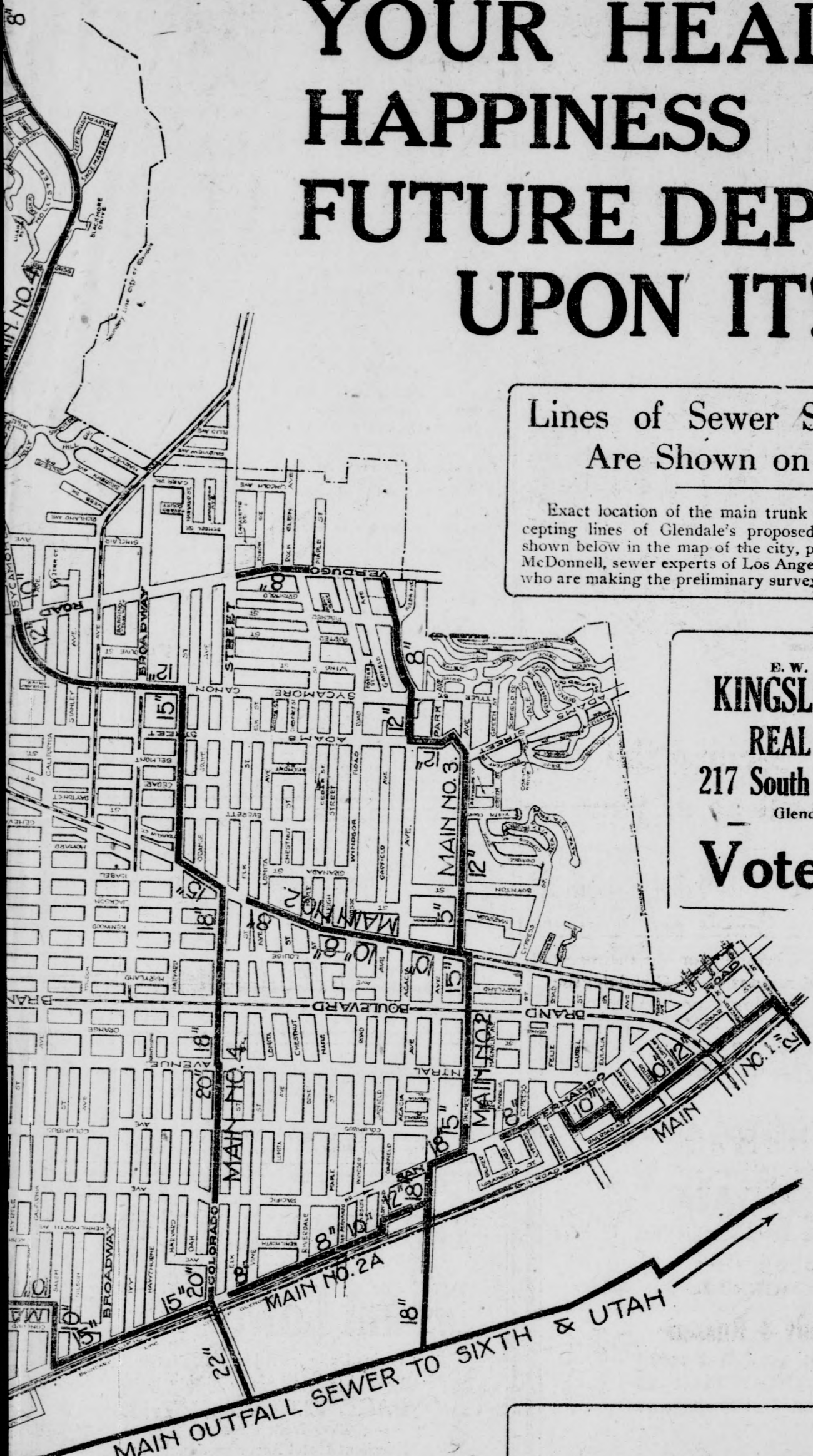

Description of Sewer

The following description of the proposed Glendale sewer system is given by the firm of Burns & McDonnell, noted sewer engineers:

The accompanying map shows the nine proposed intercepting lines or mains which are planned to bring the sanitary sewer system within reach of every home in the city of Glendale. The heavy lines shown on the map and marked "Main No. 1," etc., indicate the location and size of the mains to serve the city.

Main No. 1—Varies from 8-inch to 12-inch in diameter and connects with the main outfall sewer at Tyburn avenue and Hollydale drive, and follows Tyburn avenue to Gardena avenue, thence to Los Feliz road, thence on Los Feliz road to San Fernando, thence on San Fernando to Magnolia.

Main No. 2—Varies from 8-inch to 18-inch in diameter and connects with the main outfall sewer at Parkdale avenue and west of San Fernando road and follows Parkdale to San Fernando, thence on San Fernando to Palmer, thence on Palmer to Glendale avenue, thence on Glendale avenue to Elk avenue.

Main No. 2-A—Varies from 8-inch to 12-inch in diameter and connects with Main No. 2 at Los Angeles street and Parkdale and follows Los Angeles street to San Fernando road, thence on San Fernando road to Elk avenue.

Main No. 3—Varies in size from 8-inch to 15-inch in diameter and connects with Main No. 2 at Palmer and Glendale avenue. This main follows Palmer avenue, Adams, Acacia and Verdugo road to Colorado street.

Main No. 4—Varies from 8-inch to 22-inch in diameter and connects with the main outfall sewer on Colorado and west of San Fernando road. This line follows Colorado, Glendale, Har-

vard, Sycamore Canyon road and Sierra avenue to Scholl drive near the head of Scholl canyon. This main will take care of the principal commercial district of Glendale.

Main No. 5—Varies in diameter from 8-inch to 15-inch and connects with Main No. 4. This line follows San Fernando road, Salem and Chester to Patterson avenue.

Main No. 6—Varies from 8-inch to 24-inch in diameter and connects with the main outfall sewer at Aviation drive and west of San Fernando. This line follows Aviation drive to San Fernando, thence on San Fernando to the northwest city limits of Glendale.

Main No. 7—Varies from 12-inch to 18-inch in diameter and connects with Main No. 6 on San Fernando road. This line follows along Palm drive and Dryden street until it comes to the point on Verdugo road where it will connect with the present sewer system which is already constructed in Verdugo canyon but has no outlet.

Main No. 8—Varies from 8-inch to 12-inch and connects with Main No. 6 at San Fernando and Grand View. This line follows Grand View to Glenwood road, thence on Glenwood road to Virginia avenue.

These nine mains listed above connect with the main outfall sewer which follows approximately the line of the Los Angeles river to Sixth and Utah where it connects with the outfall sewer of the city of Los Angeles, a distance of approximately ten miles. The cost of construction of the nine mains in Glendale is \$277,966 and the cost of the main outfall sewer is estimated at \$1,250,000.

E. W. H. W.
KINGSLEY-BURR
REAL ESTATE
217 South Brand Blvd.
Glendale 1825

Vote Yes!

On Both
**SEWER
BONDS
AND
CONTRACT**
Tomorrow

It is a Step
In the Right
Direction and
Glendale Must
Have It

We Suggest Progressiveness by Voting YES
for Both Bonds and Contract Tomorrow



Paints, Enamels and Varnishes

Glendale Branch

SCRIVER & QUINN, INC.

225 East Broadway, Glendale
Wholesale Phone Glen. 3170 Retail

VOTE YES!

It is necessary to vote YES for both the
sewer bonds and contract tomorrow.

JEWEL CITY PLUMBING CO.
QUALITY—SERVICE

526 E. Broadway
Glen. 2779 Glendale, Calif.

SPECIALS

in
VERDUGO WOODLANDS

If you're looking for a HOME you owe
it to YOURSELF to investigate VER-
DUGO WOODLANDS. I can show
you modern homes with TREES,
RUNNING STREAM, etc., for \$5000
to \$25,000. See HAIL at 206 West
Broadway, or call 2259-R.

ASSURE GLENDALE'S FUTURE!
Vote YES on both propositions

SEWERS OR SUICIDE? WHICH!
**VOTE Y-E-S FOR BONDS
AND CONTRACT**

**ORIGINAL
ARMY-NAVY STORE**

201 South Brand Boulevard
HUNTINGTON & SON

VOTE YES TOMORROW

On Both Sewer And Contract
It is an absolute necessity for the health
and future of Glendale to get our
SEWER NOW

J. F. STANFORD

Realtor—Builder—Financier
General Insurance
108 W. Broadway Phone Glendale 1940

**VOTE YES
ON BOTH BONDS AND
CONTRACT**

ONE IS USELESS WITHOUT
THE OTHER

TWINING & MYERS

227-A South Brand Glendale 3011

**VOTE YES
ON SEWER BONDS
VOTE YES
ON CONTRACT**

DO THIS WITHOUT FAIL—
ONE DEPENDS ON THE OTHER

J. E. BARNEY, REALTOR

131 N. Brand Glendale 2590

—Even a "Blind Man" can see the neces-
sity of voting YES for both bonds and
contract—one is contingent upon the
other.

VOTE YES TOMORROW

BROADWAY SHADE SHOP

Glen. 656
200 W. Broadway Glendale, Calif.

**MIEDING & VENNEMAN
AUDITORS**

SPECIALIZING IN INCOME TAX
SYSTEMATIZING AND BOOKKEEPING
SERVICE

We have just opened up offices in Glendale
and realize the necessity of voting yes on
both ballots if Glendale is to grow

VOTE YES

LET US GET A SEWER FIRST—
AND ARGUE AFTERWARDS

VOTE YES TOMORROW

Both Bonds and Contract Must Carry

DENMAN-COLLIER

REAL ESTATE SERVICE THAT
BUILDS ESTATES

Glendale 1569 249 N. Brand Blvd.

SAFETY FIRST

VOTE YES ON BOTH SEWER
BONDS AND CONTRACT
TOMORROW

**RHOADES & SMITH
INSURANCE**

106 E. Wilson Phone Glen. 68

**Vote Yes On Sewer Bonds And
Contract Tomorrow**

GLENDALE SNOOKER CLUB

106-A South Glendale Avenue
H. P. DURGIN, Mgr.

Woman's Page

Diet and Health

By Lulu Hunt Peters, M.D.
Author of "Diet and Health, with Key to the Calories"

IS WATER FATTENING?

Saturday I told you the definition of the term calories—that is the unit of measure of heat, or of the energy value of foods; and, technically, it is that amount of heat necessary to raise one pound of water four degrees Fahrenheit, or one kilogram one degree Centigrade.

It does not, like the thermometer, measure the degree of heat but the amount of heat. For instance, a thermometer would register the same degree of heat for a pint of water a certain temperature as it would for a gallon of the same temperature, but the amount of heat would be registered as eight times that in calories. You can see the difference.

But let me say here that while water is absolutely necessary for life it has no caloric or fuel value in the body. In other words, water is not fattening.

Water is composed of hydrogen and oxygen. Starches and sugars are composed of the same elements, but with carbon added. The lack of the carbon keeps water from being a food in the sense that we use the term. So drink all you need—and that is a liberal amount.

You will find you are not nearly so thirsty when you are eating less, for the system does not demand so much water to keep the blood and the tissue fluids in the right concentration. However, drink at least a quart in addition to what you take with your meals. Do not use it to wash your food down; therefore, do not drink while there is food in the mouth.

I met a young woman in Italy, beautifully slender, who said she got that way smoking a cigarette and drinking two glasses of water just before her meals. So you see in her case, instead of water being fattening, she thought it was reducing. Questioning her, I found she did not eat so much; therefore, it was not the water, nor the cigarette. Emphatically, I do not advise smoking to reduce. We have had habits enough already. So remember, I said that it was not the cigarette.

Now as I cannot be giving you menus the rest of my life, I must give you some guide as to the number of calories in different foods so that you can make out your own menus. I shall give you more instructions later about balancing them, so you will have the right kind of food in your diet as well as the right amount of it.

You should have a text book on the subject, and there are several good ones you can get at any public library or book store. We will give you a list of them if you send a self-addressed, stamped envelope.

Efficient Housekeeping

By Laura A. Kirkman

DISHES IN THIS WEEK'S MENU

TOMORROW'S MENU

Breakfast
Oranges
Cereal
Coffee
Wholewheat Toast
Luncheon
Apple Slump
Rolls
Cocoa
Stewed Prunes

Dinner
Baked Ham in Milk
Baked Potatoes
Cauliflower
Fruit Salad
Coffee
Baked Custards

Baked Ham in Milk: Soak two pounds of ham (sliced one inch thick) in warm water for an hour, then drain it, place it on a baking platter, sprinkle thickly with flour, add a few grains of pepper, and cover the ham with sweet milk. Now dot bits of butter (using about one teaspoon in all) and bake in a hot oven till the ham is tender, about 45 minutes.

Cabbage and Celery Slaw: Freshen three cups of shredded cabbage and one and one-half cups of diced celery in cold water. Then drain well and mix it with the following cold dressing: Mix one-half teaspoon of dry mustard to a smooth paste with a very little vinegar, then turn this into a saucepan with two eggs, one teaspoon of salt, two teaspoons of rich sweet top-milk, two teaspoons of butter, one teaspoon of sugar

DAILY FASHION HINT

Prepared Especially for The Glendale Evening News

PICTORIAL REVIEW
1512
1509

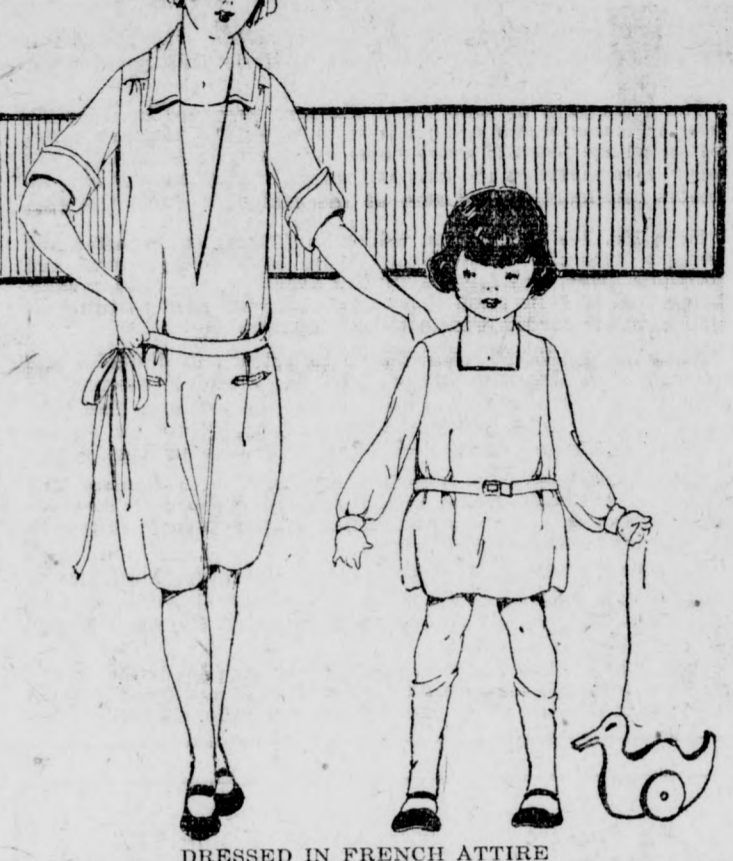

DRESSED IN FRENCH ATTIRE

An effect becoming to most growing girls is the deep open front, either in V-shaped or oval outline. French simplicity is expressed in the little frock of Copenhagen blue wool crepe, pictured to the left. If preferred, revers may be added and the sleeves lengthened to hang in a flare instead of being abbreviated at the elbows and finished with turn-back cuffs. Medium size requires 2 3/4 yards 40-inch material.

A tub material would be appropriate for the dress to the right, which is of the slip-on type. The bloomers are gathered at the upper edges to waistbands, an elastic being inserted through the hems at the lower edges. The dress closes at the back, and may have either a round or a square neck. Medium size requires 1 3/4 yards 36-inch material.

First model: Pictorial Review dress No. 1512. Sizes 6 to 17 years. Price 30 cents.
Second model: Dress No. 1509. Sizes 1 to 5 years. Price 30 cents.

Heart and Home Problems

By MRS. ELIZABETH THOMPSON

MOTHER-IN-LAW TROUBLE

Dear Mrs. Thompson: I am a married woman 28 years old and my husband is one year younger than I am. We have been married four years and until last summer have been very happy together. My husband has never made a lot of money, but we have managed very well on what he did earn.

His father and mother and brother have lived in another state. Last April his father died, leaving his mother and brother practically without money and without a home of their own. The brother is 24 years old and has always been spoiled so that he has not really had to work during his life.

The first of this year my husband was given a change of position and a raise so that we had just begun to save. When my father-in-law died and my mother-in-law was so very unhappy my husband wanted to send for her and his brother to come and live with us. I had never met his mother or brother, but I had always felt real love for them and so I consented at once. We took our savings out of the bank for their fare and they came to live with us the middle of July.

Instead of appreciating what I had done my mother-in-law began to complain right away. She them till almost tender, then drain well, place them on a buttered pan, fill the cavities with shredded coconut and bake for 20 minutes in a medium oven, basting often with a sirup made of sugar, a little water and lemon juice. Cool before serving, then top stuffed cavities with currant jelly.

Tomorrow—Answered Letters

All inquiries addressed to Miss Kirkman, in care of the "Efficient Housekeeping" department will be answered in these columns in their turn. This requires considerable time, however, owing to the great number received. So, if a personal or quicker reply is desired, a stamped and self-addressed envelope must be enclosed with the question. Be sure to use your full name, street number, and the name of your city and state.—The Editor.

Copyright 1924, George Matthew Adams.

BEAUTY CHATS

By EDNA KENT FORBES

THE HOUSEKEEPER'S HANDS

Betty J.—It is possible that your skin has not recovered from its attack of blackheads. If you could have an occasional treatment at a beauty parlor, where the work is strictly on a health basis, you might hasten the improvement. When doing this for yourself, always close the pores

The housewife should take to heart that good old saying about the value of an ounce of prevention and a pound of cure. It will take her an hour to undo the damage done by a day of housework. It will take her no time at all to pull on gloves before setting to work. At first they may make her feel awkward and unable to work with her usual speed, but once she is used to them they will not impede her at all.

Very old, loose, leather gloves can be used for all the work but washing and scrubbing, or old cotton gloves will do as well. Rubber gloves, to be pulled over the hands when they must be kept in water, should be of good quality as possible, with a gauntlet long enough to come well up over the wrist. Even the best quality ones are not expensive and are worth a hundred times what you pay for them.

I have a friend whose hands are always admired. She does all her own household and laundry work, and, though she is 50, her hands are those of a woman of 30, and so well cared for no one would dream the amount of work she does. She does all her dish-washing, and all such things as scrubbing floors and paints, ordinarily devastating to the hands and fingernails, with stout rubber gloves on. She uses long-handled dish mops and long-handled floor mops, not only to save the gloves, but also to save bending her back; she even has a scrubbing brush on a long handle, which saves much stooping and reaching. Three times a week she coats her hands with cold cream before putting on the rubber gloves and gives them a beauty treatment while she works.

For what she calls the dry and dirty work she wears loose black cotton gloves; that is, for dusting and sweeping and such jobs. The only household tasks that are hard on the hands where she cannot protect them with gloves are the chopping of vegetables which stain the skin and the weekly laundry work. But she rubs her hands with lard when she is done with these tasks.

Sally—I will be glad to mail you the formula for a hair tonic that will correct this condition. In the meantime massage the scalp vigorously every day until it glows from increased circulation. Lemon juice or buttermilk will lighten the freckles, which is all that is necessary at this season of the year.

Copyright 1924, George Matthew Adams.

Announcing Opening

January 1st, 1924

CITY TICKET OFFICE

in GLENDALE

at 129 So. Brand Boulevard
PHONE GLENDALE 372
Fully equipped to handle all Passenger matters expeditiously and conveniently

Tickets to All Points

Steamship Tickets
Pullman Reservations

Personnel

C. A. REDMOND, D. P. A. J. M. GREAVES, T. A.

Union Pacific

JESSE R. BROWN, PUBLIC ACCOUNTANT
Audits—Systems—Financial Statements—Monthly Bookkeeping
INCOME TAX SERVICE
FIVE YEARS' EXPERIENCE IN FEDERAL TAX WORK
Books closed and Returns Prepared in Accordance with Latest Government Rulings
GLENDALÉ 1808 103-A NORTH BRAND BLVD.

THE MAIN THING ON MAIN STREET

Daily Buzz

MAIN STREET'S FOREMOST NEWSPAPER

REPORTER ASKS PERSONAL QUESTION

THE INQUIRING REPORTER OF YOUR LOCAL PAPER WAS AROUND TODAY ASKING THIS QUESTION—"WHY AREN'T YOU MARRIED?"

WHERE ASKED—NEAR MOVIE THEATRE. COME BACKS—FOLLOW THE BLACK LINE

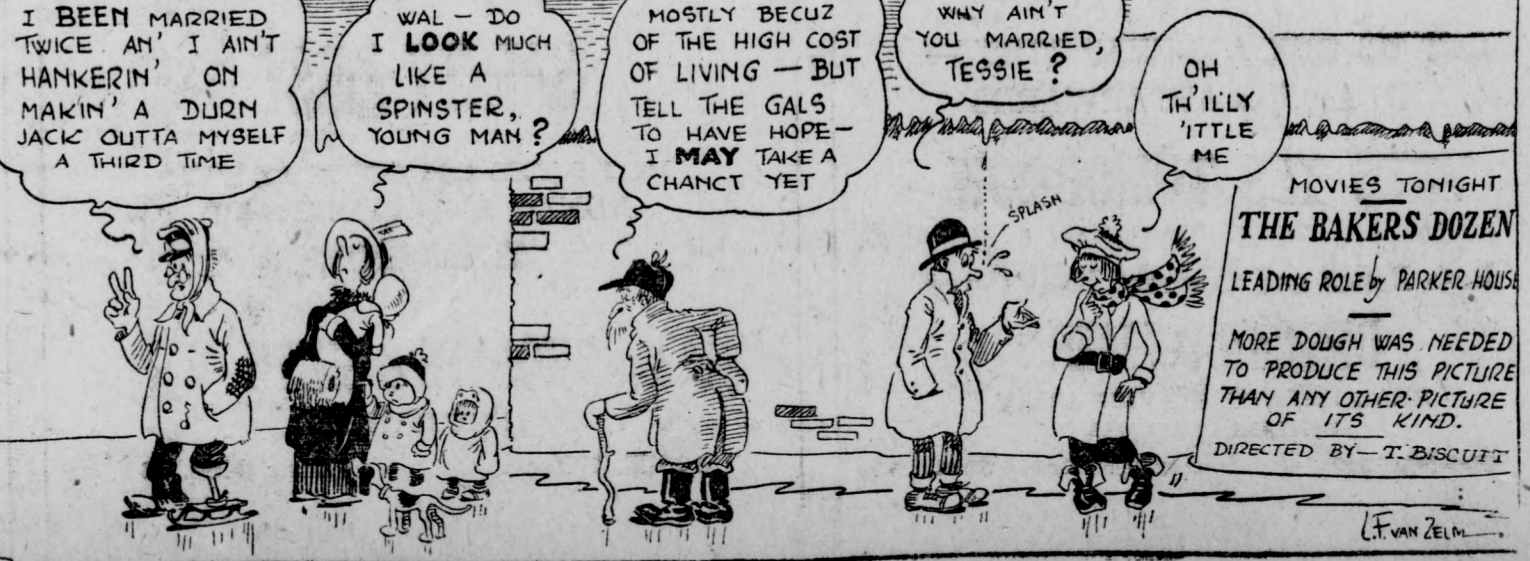

PHYSICIANS AND DENTISTS

EDWARD SWIFT, M. D. PHYSICIAN and SURGEON Suite 305 Lawson Bldg. Brand Boulevard and Wilson Ave. Office Phone Glendale 2061 Residence Phone Glendale 1166-M	Office Phone Glendale 397 DR. R. W. SHERRED DENTIST Central Building, 111 East Broadway, Glendale, California X-RAY Office Hours, 9-12, 1-5
Residence 253 W. Patterson Ave. Office Phone Glendale 397; Residence Phone Glendale 1910-J DR. C. W. TAYLOR Office, 111 East Broadway, Central Bldg. Hours, 9 to 11 a. m., 1 to 3 p. m., evenings by appointment. Glendale Calif.	Phone, Office and Res., Glendale 348 DR. T. C. YOUNG DR. E. L. SETTLES 620 E. Broadway, Glendale, Calif. Office Hours, 8 a. m. to 5 p. m. Others by Appointment
DR. J. P. LUCCOCK DENTIST Phone Glendale 455 620 East Broadway	DR. WM. C. MABRY General Diagnostics and Medical Treatment 206 SOUTH BRAND BOULEVARD Rooms 17-21 Monarch Building. Hours, 1:30 to 5 p. m., Tel. Glendale 422; Residence 115 East Anacapa Avenue. Telephone Glendale 270.
Phone Glendale 1432 DR. R. C. LOGAN DENTIST Latest X-Ray Equipment Suite 305 Lawson Bldg. Brand Blvd. and Wilson Ave.	DR. FRANK N. ARNOLD DENTIST Suite 310 Lawson Bldg., over Kresses, Brand and Wilson Ave. Hours, 9 to 12; 1:30 to 5 PHONE GLENDALE 458
F. M. ROSSITER, M. D. L. R. C. P. M. R. C. S., London Office, 201-A W. Broadway	Dr. I. R. Warren DENTIST 101 W. Maple Ave. Glendale 2627
Dr. Walter R. Crowell DENTIST Phone Glendale 2666, 111 E. Broadway Suite 6, Central Building GLENDALÉ, CALIFORNIA	DR. C. E. THOMPSON ORTHODONTIST Specializing in the Straightening of Teeth 312 Lawson Bldg. Glendale 2279 143 No. Brand
Edmund H. Sawyer, M. D. PHYSICIAN and SURGEON Office and Residence Glendale 2539-M 1106-1110 E. Broadway	11 Central Bldg. Phone Glendale 216 DR. F. R. GARTLEY OPTOMETRIST Eyeglass Specialist 111 East Broadway, Glendale.
DR. S. A. ALLEN DENTIST 314 Lawson Building Glendale 2589 Corner Brand and Wilson	R. W. HULETT, M. D. EYE, EAR, NOSE and THROAT 305 Lawson Bldg. Telephone Glendale 1590
Office hours—10 a. m. to 12 m., 2 to 4 p. m. Eve. by Appointment. Phones—Office, Glendale 3446 Residence, Glendale 1718-J S. B. BELLINGER, M. D. PHYSICIAN and SURGEON Suite 319-320 Lawson Bldg. 143 North Brand Blvd. Glendale, California.	RESERVED

Phone 195
Glendale 195
We Deliver!

Drug Service That Really Serves

ROBERTS & ECHOLS DRUG STORE

102 E. BROADWAY GLENDALE, CALIF.

Armstrong & Hoare

OPTOMETRISTS
100 East Broadway (Brand)
Glendale, California
COMPLETE OPTICAL SERVICE
"Specialists in the Conservation of Vision"

TWO WONDERFUL TRIPS

Mount Lowe

A Two-Hour Scenic Ride from Los Angeles

Five Trains Daily from Main St. Station, Los Angeles: 8, 9, 10 a. m., 1:30, 4 p. m.

FARE \$2.50 Round Trip
\$2.10 from Pasadena

Excellent Hotel Accommodations at Alpine Tavern—Moderate Prices.

ORANGE EMPIRE TROLLEY TRIP

A Complete Tour Through the Orange Realm
150 miles of Travel, visiting interesting points.
9:00 a. m. from Main Street Station

FARE \$4.00—Guide-Lecturer
Illustrated Folders at Information Bureau

PACIFIC ELECTRIC RAILWAY

Los Angeles, Calif.

A BRANCH OFFICE OF

Sears' Motor Vehicle Registration Service

Has Been Opened at the

MONARCH AUTO SUPPLY CO.,

204 So. Brand Blvd., Glendale

Where You Can Secure Your
1924 LICENSE PLATES

Applications now being received. Bring in your 1923 certificates. We will secure your plates for you. Avoid the inconvenience, crowds and annoyance of going to Los Angeles for your 1924 License for pleasure cars or trucks.

Service Free on Pleasure Cars Only 50c.

Sears' Motor Vehicle Registration Service

Main Office, 1616 So. Flower St., Los Angeles.
Established Two Years.

ALL ORGANIZATIONS INDORSE SEWER BONDS AND AGREEMENT WITH CITY OF LOS ANGELES

BUT!!!

VOTES Are What Count! You MUST Go to the Polls on Tuesday, January 8th, and VOTE!

Those Who Stay Away from the Polls Are Voting AGAINST the Bonds!

IF YOU HAVE NO WAY OF REACHING THE POLLS telephone Glendale 2163 and AN AUTOMOBILE WILL BE SENT FOR YOU.

IF YOU ARE IN DOUBT AS TO YOUR VOTING PLACE call Glendale 1780 and YOU WILL BE GIVEN THE INFORMATION.

Members of the following organizations are working for the success of the bonds. They earnestly request their friends to GO TO THE POLLS and VOTE

There is grave danger of the bonds failing to carry if the voters stay away from the polls and "Let George Do It."

- CITY COUNCIL
- CHAMBER OF COMMERCE
- MERCHANTS' ASSOCIATION
- GLENDALE REALTY BOARD
- KIWANIS CLUB
- AMERICAN LEGION POST NO. 127
- CANADIAN CLUB

- VERDUGO WOODLANDS IMPROVEMENT ASSOCIATION
- GLENDALE MOTOR CAR DEALERS' ASSOCIATION
- TUESDAY AFTERNOON CLUB
- COLORADO IMPROVEMENT ASSOCIATION
- EXCHANGE CLUB

- GLENDALE MUSIC CLUB
- GLENDALE ADVANCEMENT ASSOCIATION
- MINISTERIAL ASSOCIATION
- ROTARY CLUB
- BUSINESS AND PROFESSIONAL WOMEN'S CLUB
- COLLEGE WOMEN'S CLUB

- PARENT-TEACHER FEDERATION
- COMMUNITY SERVICE
- GLENDALE MERCHANTS' ASSOCIATION
- YOUNG MEN'S CHRISTIAN ASSOCIATION
- KNIGHTS OF COLUMBUS

Following Are a Few of the Many Glendale Citizens in Favor of the Bonds:

- | | | | | | |
|--|----------------------|-----------------------------------|-------------------------|---------------------------------|----------------------------------|
| W. S. PERRIN, President, Glendale Savings Bank. | MERRILL D. DAVIS | M. B. TOWMAN | HADDOCK & NIBLEY CO. | G. H. WENDE & CO. | GLENDALE AUTO WORKS & SUPPLY CO. |
| W. W. LEE, President, First National Bank. | FRANK ECHOLS | HARRY E. HALL | CHARLES F. HAHN | J. I. WERNETTE | MONARCH AUTO SUPPLY CO. |
| JOHN A. LOGAN, Cashier, First National Bank. | ALLAN N. FAIRCHILD | DR. R. M. FARNHAM | HAMILTON & HARPER | D. RIFLEY JACKSON | W. CLAIRE ANSPACH |
| D. H. SMITH, Vice-President and Manager, Brand Boulevard Branch, Pacific Southwest Trust & Savings Bank. | T. M. FURST | DR. D. A. BAKER | HAMLIN & HEPBURN | GEO. H. BENTLEY | DR. W. H. APPLETON |
| HERMAN NELSON, Vice-President and Manager, Glendale Avenue Branch, Pacific Southwest Trust & Savings Bank. | J. H. FRENCH | DR. D. E. BAXTER | W. S. HAMMOND & SON | PAUL CARSON | DR. J. A. BELYEA |
| A. R. EASTMAN, President, Glendale State Bank. | A. L. FERGUSON | DR. J. BELYEA | PETER HANSON | CHAS. C. COOPER | R. E. BROWN |
| C. C. COOPER, President, Federal Commercial & Savings Bank. | FRANK L. FOX | DR. ECKLES | HART REALTY CO. | DAVID G. CROFTON | F. C. BUTLER |
| R. F. KITTERMAN, Vice-President and Manager, Security Trust & Savings Bank. | JOHN D. FRASER | DR. O. E. GIBRIST | HAYWARD & MCCARTNEY | ARTHUR H. DIBBERN | JUDGE H. W. CHASE |
| WM. A. GOSS, Assistant Secretary, Security Trust & Savings Bank. | MAX GREEN | W. E. EVANS | JARELEY & PERKINS | RUEE DOWNING | BERT L. CLINE |
| E. E. OSGOOD, Assistant Cashier, Security Trust & Savings Bank. | E. E. GORDON | JUDGE CHASE | W. A. HEITMAN CO. | ALLEN R. EASTMAN | C. C. COGHLIN |
| E. L. OSBORN, Assistant Cashier, Security Trust & Savings Bank. | RAY L. GALVIN | CLAIRE W. ANSPACH | EDWARD D. P. HENNES | ERNEST E. FORD | R. L. COLE |
| H. J. WELLMAN, Cashier, Community Savings & Commercial Bank. | RAY E. GOODE | MR. WENDY | HILL REALTY CO. | PRESTON L. HATCH | C. MILFORD COYE |
| GEO. E. FARMER, Cashier, Glendale State Bank. | G. H. GIBBS | JAS. MCBRYDE | HOME REALTY CO. | FRANCIS J. W. HENRY | T. P. CULHANE |
| L. ROY BLACK, Asst. Cashier, Glendale State Bank. | DAVID L. GREGG | OWEN C. EMERY | HOPE-HARDIN-WELDON CO. | WM. EDGAR HEWITT | W. H. DANIEL |
| G. H. THOMAS, Asst. Cashier, Brand Blvd. Branch, Pacific Southwest Trust & Savings Bank. | DR. F. R. GARTLEY | GEO. H. KING | HORN & McDILL | V. M. HOLLISTER | F. E. ELWOOD |
| E. P. BLAKE, Asst. Cashier, Brand Blvd. Branch, Pacific Southwest Trust & Savings Bank. | C. J. HATZ | MATTISON B. JONES | HOULT REALTY CO. | WM. A. HOWE | FRANCIS GORDON |
| J. V. REA, Vice-President-Cashier, Federal Commercial & Savings Bank. | DR. W. T. HURT | CHARLES B. TOLL | HUNNEMAN & ENGEL | J. W. HUNTER | GORDON & HARRISON |
| H. PARK ARNOLD | P. J. HAYSLEDEN | ALEXANDER MITCHELL | INGLEBUE REALTY CO. | WM. H. HUTCHINSON | DR. HENRY R. HARROWER |
| R. F. ADAMS | H. G. HENNING | A. T. COWAN | W. B. KELLY | C. ED. JONES | EARL W. HILL |
| DR. JOHN ANDERSON | EDMUND C. HERRING | W. S. INGRAM | ROY L. KENT CO. | GEO. B. KARR | FRED S. HILL |
| O. W. ANDRESEN | EUGENE E. HARRINGTON | H. M. BUTTS | S. C. KINCH | DAN KELTY | FRED E. HOYT |
| A. L. BAIRD | W. H. HOOPER | LYMAN P. CLARK | ROY D. KING | ROY L. KENT | ROBERT S. JENSEN |
| S. BERMAN | N. C. HATHURST | ADVANCE REALTY CO. | E. W. KINGSLEY | C. H. KIRKMAN | R. W. JESSUP |
| J. R. BENTLEY | W. A. HORN | ALEXANDER & SON | W. S. KIRK CO. | WILLIS E. LUSBY | ROBERT E. JOHNSTON |
| R. M. BROWN | COLIN HARRIS | AMAR INVESTMENT CO. | WM. H. LaFOUNTAIN | JAMES A. NEWTON | P. A. KELLEY |
| S. W. BROWN | C. W. INGLEDEUE | J. E. BARNEY | LEHIGH INVESTMENT CORP. | ED NISLE | C. E. KIMLIN |
| WM. G. BODE | ELWOOD INGLEDEUE | BARNUM-WALTERS CO. | WALTER H. LEIMERT CO. | RENE E. OLIN | JAMES CLARK MAY |
| EDGAR P. BECK | EMIL O. KIEFER | BARSTOW & BIRNEY | MARY E. LINDSAY | JAMES E. PHILIPS | G. C. MCCONNELL |
| W. R. BROWN | HENRY M. KUHN | HAROLD J. BLACKMORE | LOW BUILDING CO. | CLARENCE REDMOND | WM. McHILIAN |
| DR. C. M. CONKLING | REX KELLEY | BENEDICT REALTY CO. | WILLIAM McMILLAN | JAMES M. RHOADES | L. F. MILLETT |
| REV. C. A. COLE | DR. J. P. LUCOCK | J. M. BOLAND | THE FRANK MELLINE CO. | J. HERBERT SMITH | DR. T. P. NAEHLE |
| L. P. CLARK | W. G. LAUDERDALE | BOURNE & LEE | T. H. MENK | FAY G. STONE | PETER NEISE |
| H. D. CHARLTON | GEO. J. LYONS | W. N. BOTT | W. E. MERCER | O. M. NEWBY | DR. FREDERICK M. ROSSITER |
| WM. H. COURT | CHAS. B. MURPHY | D. F. BOWLER | WILLIAM H. MILLS | F. P. NEWPORT CO. | F. SALMACIA |
| B. F. COOK | JAMES F. MCBRYDE | BURTON REALTY CO. | MRS. & MISS NELSON | C. H. NEWTON | L. C. SCOVERN |
| REV. C. M. CALDERWOOD | HARRY G. MacBAIN | ARTHUR CAMPBELL | O. M. NEWBY | NEWTON & GIBBS | ARTHUR SHERBORNE |
| H. REEVE DARLING | BURTON MCGINNIS | CENTRAL REALTY CO. | F. P. NEWPORT CO. | PARR-ZOOK REALTY CO. | GEORGE H. THOMAS |
| D. F. DUPUY | HERMAN NELSON | C. L. CHANDLER | C. H. NEWTON | PATTERSON & MIEDING | W. C. WARING |
| FRED DEAL | ALBERT W. PERRY | CHAPMAN & SON | NEWTON & GIBBS | PAUL STILLMAN | GEORGE A. WHITAKER |
| | W. C. PAGE | CIRCLE REAL ESTATE CO. | PARR-ZOOK REALTY CO. | DAVID BLACK | DR. E. C. WOOD |
| | FRANK H. PILLING | EMMA M. CLINE | PATTERSON & MIEDING | CLARENCE KAIGHN | REV. PHILIP K. KEMP |
| | H. M. PARKER | CONSOLIDATED REALTY CO. | MARY E. LINDSAY | TANNER & HALL | REV. ERNEST E. FORD |
| | E. C. PENDROY | LOUIS C. CORNETT | LOW BUILDING CO. | COURT MOTOR CO. | REV. CHARLES H. TILDEN |
| | ALFRED F. PRIEST | HOWARD A. CORY | WILLIAM McMILLAN | GLENDALE MOTOR CAR CO. | REV. CHARLES M. CALDERWOOD |
| | ROBERT T. PHILP | COURTNEY & GRAHAM | THE FRANK MELLINE CO. | C. L. SMITH | DR. HENRY I. RASMUS, SR. |
| | ED. M. RADKE | P. L. DARLING | T. H. MENK | R. E. CORRIGAN | REV. HENRY I. RASMUS, JR. |
| | SPENCER ROBINSON | J. W. DAVIS | W. E. MERCER | JESSE E. SMITH | REV. W. E. EDMONDS |
| | WM. H. REEVE | DENMAN & COLLIER | WILLIAM H. MILLS | MOTOR SALES CO. | REV. LOUIS TINNING |
| | DeLOS H. SMITH | DIETRICH REALTY CO. | MRS. & MISS NELSON | DIXIE PACKARD CO. | REV. CLIFFORD A. COLE |
| | CHAS. P. STUART | DUNCAN & HENRY | O. M. NEWBY | JELLISSON MOTOR CO. | ELDER R. W. PARMELE |
| | GEO. T. SMITH | EDWARDS-WILDEY CO. | F. P. NEWPORT CO. | BARTLETT & FRENCH | REV. MICHAEL GALVIN |
| | DR. EDW. SWIFT | EISA-JANE REALTY CO. | C. H. NEWTON | KELLEY MOTOR CO. | REV. PATRICK CURRAN |
| | E. F. SANDERS | J. A. ENDICOTT | NEWTON & GIBBS | BURTON AUTO CO. | REV. C. H. CHRISMAN |
| | DR. ROY W. SHERRED | FINLAY & PRESTON | PARR-ZOOK REALTY CO. | MOON SALES & SERVICE | REV. H. C. MULLEN |
| | JESSE E. SMITH | CLAYTON F. FRAZIER | PATTERSON & MIEDING | NASH SALES CO., Inc. | REV. HENRY O. KRINGEL |
| | WM. L. TAYLOR | GILHULY & RUSSELL | MARY E. LINDSAY | SMITH-SLOAN CO., Inc. | DR. JAMES WINNARD |
| | CAMERON D. THOM | GLENDALE REALTY CO. | LOW BUILDING CO. | THOMAS E. RICKETTS | DR. H. C. FUNK |
| | W. L. TRUITT | GOODELL & CO. | WILLIAM McMILLAN | W. L. TRUITT | ARTHUR W. FRODSHAM |
| | DR. C. W. TAYLOR | RUSSELL GRAHAM | THE FRANK MELLINE CO. | DIXIE PACKARD CO. | REV. J. C. LIVINGSTON |
| | T. L. TOTMAN | GREAT WEST REALTY CO. | T. H. MENK | LEWIS F. REED | REV. L. J. MILLIKAN |
| | BERT P. WOODARD | GUILLEMIN INVESTMENT CO. | W. E. MERCER | MOTOR SALES CO. | REV. HENRY SCHEIDEMAN |
| | DONALD H. WEBB | GULLICK-NELSON BLDG. & REALTY CO. | WILLIAM H. MILLS | REO MOTOR CAR CO. | J. H. KRENKE |
| | J. H. WITTMAYER | GULLORD-CRAIG CO. | MRS. M. L. TIGHT | PACKER AUTO CO. | REV. LEO C. KLINE |
| | H. E. WILSON | CHARLES B. GUTHRIE CO. | TODD REALTY CO. | DILLEY & ARMSTRONG | MRS. ARTHUR MOORE |
| | JOHN L. WATSON | | W. L. TRUITT | BROADWAY AUTO SUPER SERVICE CO. | |
| | DR. THOMAS C. YOUNG | | TWINING & MYERS | | |
| | | | J. W. USILTON | | |
| | | | H. J. VANDENHOFF | | |
| | | | E. G. WARREN | | |
| | | | THOMAS W. WATSON | | |
| | | | EARL WELCH | | |
| | | | L. H. WILSON | | |
| | | | FREDERICK C. WOLTER | | |
| | | | MAX WOODS REALTY CO. | | |

The city clerk's office, telephone Glendale 1300, and the police department, Glendale 190, will be open for information to voters as to location of polling places.

REMEMBER—Two Ballots Will Be Handed You. One is for the Bonds. Vote YES. The other is for Ratifying the Agreement with Los Angeles. Vote YES. Take BOTH ballots and vote YES on each.

The Gateway

GLENDALE'S NEWEST THEATER
SAN FERNANDO ROAD & BRAND BLVD.

"MEET ME AT THE GATEWAY"

ZANE GREY'S

"THE CALL OF THE CANYON"

RICHARD DIX LOIS WILSON
MARJORIE DAW

Love in the rough-and-ready West, or life in the jazz circles of New York? A modern girl had to choose between them and decides—?

10% Cash 10%

Balance 2% per Month

These easy terms will be accepted to close out the remaining unsold lots in the beautiful "Sans Souci" Tract in La Crescenta.

LARGE HOMESITES

60 x 292
60 x 149

\$1100 to \$1700

Above the fog, commanding a wonderful panoramic view of ocean and mountains.

Only 2 blocks from car, school and stores, surrounded by good homes.

Near intersection of 3 paved boulevards; only 40 minutes from Los Angeles, 15 minutes from Glendale or Pasadena.

Water, gas, electricity and graded streets paid for. Reasonable restrictions.

AGENT ON TRACT EVERY AFTERNOON

How to Get There—By auto, out Verdugo Road to Honolulu Ave., left to Los Angeles Ave., then right to Altura Ave. Or take Glendale-Montrose car to Los Angeles Ave., then walk north 2 blocks to Altura Av.

ROBERT A. BRACKETT

J. M. BOLAND, 213 W. Broadway

Desirable Medium Priced Property

Like This Is Getting Scarce.

Foothill Boulevard Meeting Postponed

The proposed meeting of the Foothill Boulevard association at the Hotel Maryland, Pasadena, Friday night, January 11, has been postponed until some later date, announces M. C. McKenney, secretary of the organization. Notice of the next meeting date will be given well in advance, he states.

MAY BAR PICTURES

SEATTLE, Jan. 5.—Rev. Dr. H. I. Chatterton, executive secretary of the Seattle Federation of Churches, announced today that he is considering the advisability of appearing before the local censorship board and urging that Mabel Normand films be barred from local theaters.

INDEX TO COMMUNITY LOYALTY PAGE

PAGE 3, SECTION 2 OF THIS ISSUE OF THE EVENING NEWS

Of course when you want to buy merchandise of any kind you are anxious to patronize a Glendale dealer. When you wish to employ professional skill it is your desire to secure a local man. When repair work is needed it is to your advantage to have the work done by mechanics near home. The object of this index column is to refer you to the GLENDALE LOYALTY PAGE on Page 3, Section 2, of this issue, where you will find listed a large number of merchants, tradesmen and professional men who are real boosters for Glendale. While the Community Loyalty Page will appear in The Evening News one day every week, yet readers are advised to cut it out and hold it for reference for the purpose of ascertaining names and locations of business firms in Glendale.

- AMUSEMENTS**
Glendale Recreation Center
No. 15, Col. 8
- ART GOODS**
The Gift and Art Needlework Shop
No. 16, Col. 1
Tregels
No. 15, Col. 2
- AUTOMOBILES**
Jesse E. Smith, Ford Agency
No. 8, Col. 2
W. P. Gilliam, Prop.
No. 13, Col. 6
- AWNINGS**
Glendale Awnings & Tent Co.
No. 2, Col. 2
- BEAUTY PARLORS**
Barnett System of Growing Hair
No. 2, Col. 2
- BAKERS**
Sauter's Bakery
No. 2, Col. 2
- BANKS**
Federal Commercial and Savings Bank of Glendale
No. 11, Col. 8
Glendale State Bank
No. 4, Col. 2
- BARBER SHOPS**
Aldridge Barber Shop
No. 7, Col. 1
Palace Barber
No. 17, Col. 2
- BATTERIES**
E. W. Clark Auto Electric Co.
No. 13, Col. 7
Psenner Bros.
No. 2, Col. 3
Sherman-Brown Auto Elect. Co.
No. 13, Col. 8
- CHIROPONDISTS**
Dr. Herbert Pairs
No. 16, Col. 1
- CONTRACTORS**
Roy L. Kent Co.
No. 1, Col. 1
- CHIROPONDISTS**
Dr. Miserva R. Hawman
No. 10, Col. 2
No. 16, Col. 2
Glendale Tile & Mantel Co.
No. 3, Col. 4
- DAIRIES**
Glendale Creamery
No. 15, Col. 1
Jessup Dairy
No. 9, Col. 3
- DANCING**
Pearl Keller School
No. 8, Col. 8
- DENTISTS**
Dr. H. C. Jelley
No. 3, Col. 2
Dr. J. A. Kleiser
No. 5, Col. 2
- DEPARTMENT STORES**
Brand Department Store
No. 9, Col. 1
Ferber's
No. 1, Col. 1
Webb's
No. 1, Col. 6
- DRAPES**
George J. Lyons
No. 6, Col. 1
- DRESSMAKING**
Alma F. Smith
No. 12, Col. 2
- DRUG STORES**
Park Ave. Pharmacy
No. 14, Col. 2
No. 7, Col. 1
- DRY GOODS**
Glendale Dry Goods Co.
No. 7, Col. 1
- DRY CLEANING**
Farnet's
No. 1, Col. 7
Goode & Bellow
No. 15, Col. 2
Palace Dry Cleaning
No. 14, Col. 1
- ELECTRICAL SUPPLIES**
Coughlin Elec. Co.
No. 17, Col. 4
- FEDERAL FUEL**
Glendale Fuel and Fuel Co.
No. 3, Col. 1
- FURNITURE**
De Luxe Upholstering Co.
No. 4, Col. 1
Glendale Furniture Store
No. 8, Col. 2
New England Furniture Co.
No. 7, Col. 1
Glenn B. Porter
No. 18, Col. 1
Trio Furniture Co.
No. 4, Col. 7
- FURRIERS**
Mills, The Furrier
No. 2, Col. 3
- GARAGES**
A. A. Jones
No. 3, Col. 7
- GEN. FURNISHINGS**
C. S. McDuffee
No. 3, Col. 6
Robinsons Men's Shop
No. 8, Col. 6
Zite-Leen's
No. 17, Col. 1
Fred B. Walton
No. 4, Col. 8
- GOWNS**
Betty Ellen Shop
No. 6, Col. 7
- GROCERS**
Glendale Groceries
No. 4, Col. 1
Stewart's Cash and Carry Grocery
No. 2, Col. 8
- HAIRWAX**
Builders Hardware & Supply
No. 1, Col. 2
Glendale Hardware Co.
No. 5, Col. 3
D. L. Gregg Hardware
No. 12, Col. 1
Wilson-Bell Hardware Co.
No. 14, Col. 3
- HARDWOOD FLOORS**
Glendale Hardwood Flooring Co.
No. 1, Col. 4
- HOSPITALS**
Glendale Sanitarium & Hospital
No. 5, Col. 7
- INSURANCE**
Sara E. Pollard
No. 11, Col. 2
- JEWELERS**
E. E. Paul
No. 2, Col. 7
Walker Jewelry Co.
No. 8, Col. 1
- KODAK FINISHING**
Woodson's Photo Craft Shop
No. 7, Col. 8
- LADIES READY TO WEAR**
The Paris Shoppe
No. 14, Col. 8
Wragg & Lavender
No. 1, Col. 5
- LAUNDRIES**
Glendale Laundry
No. 10, Col. 5
- LAWYERS**
G. H. Wende
No. 11, Col. 3
- LINOLEUM**
C. F. Graas & Co.
No. 6, Col. 6
- LUMBER**
Bentley Lumber Co.
No. 11, Col. 1
Fox-Woodlum Co.
No. 9, Col. 4

Glendale Business Men Are for Bonds

(Continued from Page 1) of years as in the case of the bonds. If this were the only argument in favor of the bonds it should be sufficient, but this is one of the least. Suppose one of us lost a loved one of our family by death from drinking contaminated water, from other unsanitary conditions arising from cesspools, is there a person in Glendale who would consider having voted down the bonds a good investment? This issue is so clean cut, so vital and desperately urgent that there should not be a negative vote in the entire city, and I sincerely hope that the thousands of cultured people for which this city is noted will flock to the polls on January 8 and carry this bond election by the largest majority that has ever been polled in the history of the city, thereby insuring a bigger, better and healthier Glendale. With this accomplished we may continue to invite the world not only to the fastest growing city, but to the most beautiful, the cleanest and healthiest that the sun has ever shined upon.

Why I Am For the Sewer Bonds

Because: I love Glendale, my home town. There is a vital relation between sanitation and sewers. Improper sanitation reacts detrimentally upon the peace, happiness and prosperity of a community. Sewers will mean a quickening of the business interest and activity, and in no time large buildings will be started. I have a vision of height limit structures. I would be ashamed any longer to boast of Glendale as the fastest growing city, the most delightful place to live in America, and at the same time have to admit she has no sewers, when she had the chance. I have been digging, digging, digging cesspools for fifteen years, and I am, oh, so tired of digging. We must not delay. I know you, dear people of Glendale, are not going to fail us. Go to the polls Tuesday, January 8, and vote for both the bonds and the contract.

Captains Are Ready To Assist Voters

(Continued from Page 1) Precinct 24—C. M. Young, 1310 South Brand, Glen. 1151. Precinct 25—L. H. Wilson, 1034 South San Fernando, Glen. 1551. Precinct 26—R. W. Robinson, 1110 E. Broadway, Glen. 2339. Precinct 27—S. G. Gilruly, 212 South Brand, Glen. 1999. Precinct 28—C. B. Hill, 1701 North San Fernando, Glen. 2150-J-3. If you cannot reach your precinct captain call Miss Traver at the Glendale Realty Board office, Glen. 1780.

Parachutes for mountain climbers are suggested to eliminate danger from falling.

Kirk Writes of Churches in Rome

(Continued from Page 1) three, however, to me, is St. Paul's. It is about seven miles out, but surely repays the time and expense. As you approach it, massive pillars of gray granite in double rows form a square in front of it, behind which can be seen the building, adorned at the top with frescoes and gold, and within, what a dream! "The double rows of these beautifully polished grey granite pillars extend the full length on both sides, twenty in a row, making a total of eighty, just imagine! At the front on either side is a much larger one, the finest I have ever beheld. The altar is beautiful, the statuary and paintings appropriate and we were simply charmed with it. The cloister, surrounded by twisted columns, which is pictured largely, was not pretty to me.

"We spent three hours in the Vatican galleries, and museum, which contain much for the artist and art lovers. 'The Laocoon' is there, and is the one piece of statuary I remember pictures of in childhood. 'The Apollo Belvedere,' 'Praxiteles' 'Venus' and 'Horses and Chariot of the Sun' are marvelously executed. 400,000 books in library. The wall and ceiling frescoes are beautiful to anybody, the large vases in mosaic and bronze and the library containing 400,000 volumes are among the priceless things of the world.

"In the 'Sistine Chapel' are the ceiling decorations of Michael Angelo, but, being so hard to see, can be appreciated only by artists. "The grounds of the Vatican can be seen from the windows containing the 'Casina Papa' or 'little house of the Pope.' It is not so little, at that. We made no effort to see his Sovereignty. It required too much time and red tape.

"At the entrance to the Vatican stand Swiss guards, very picturesque in bright colors of the sixteenth century.

"On the streets of Rome large numbers of monks, priests and clerical students with their black robes and low-crown round hats can be seen at all hours. The business section is about the same character as these other European cities. The town is growing and has 600,000 or 700,000 people. The 'Quirinal' is a very plain three or four story building facing a large open square.

"A happy Christmas to you all! Another Kirk letter will appear shortly in The Glendale Evening News.

'Alleged' Rest For Students Is Denied

Saturday and Sunday are "alleged" holidays for the prep school students. But not so at present for the Glendale Union High school pupils. Far from it! And the main reason is that the faculty has assigned little articles to the various classes, such as theses, book reports, note-books, etc. For the science, civics and United States history students there are theses to be written, from 1000 words up, on topics that would make a college professor dizzy. For the other history students there are book reports. For the English pupils there are note-books to do. For the science English classes combinations of all of these tortures have been ordered. All of which shows how a high school student has to spend his or her time during spare moments. For those who take science, history, civics and English, all they have to do is to write two theses, two book reports and at least one note-book. No wonder they bear a bored expression today.

Food of the pygmy of Africa consists of meat and wild honey, varied occasionally by sweet potatoes.

STYLUS STAFF CLASS

In order to put out the biggest and best Stylus that has ever been put out, a special class for all staff members is being formed at Glendale Union High school. Everybody that is connected with the 1924 annual is automatically enrolled in the class, while those who plan to be on the staff next year can also take up the study.

PERMIT LATER DANCING

LOS ANGELES, Jan. 5.—The City Council yesterday passed the much discussed ordinance which will permit dancing until 1 o'clock on all week nights, bans dancing on Sunday nights, and permits it until 2 a. m. on the evenings and nights of holidays. The ordinance was passed by unanimous vote.

Food of the pygmy of Africa consists of meat and wild honey, varied occasionally by sweet potatoes.

OFFICE SUPPLIES

—Engraved
—Stationery
And everything you would expect to find in a first class Book and Stationery store.

GLENDALE BOOK STORE

C. H. BOTT, Prop.
118 S. Brand, Glendale 219

Fanset
None Better
DYE WORKS
COURT SHOP NO. 1, 213 EAST BROADWAY, PH. GLEN. 452. We Own and Operate Our Own Cleaning Plant.

Magnate Spurns Plea Of Prof. Zantippe

(Continued from Page 1) osity, choice of the Petting party and white hope of all Adamless Eves, is as popular here as elsewhere, and we "mere men" will have to do some tall petting ourselves, between now and election, if we want to win the votes of our wives. Fortunately, however, most of the ardent supporters of the Petting party are under legal age, so, while the situation is serious, it isn't critical, except from the reform angle. I have been doing a good deal of speaking here, but very little eating. The trouble is, you can't live on the climate back east, the way you can in California.

Will Hop Freight
From here I go to New York, if the freights are running. There I plan to attend the Automobile show, Bootleggers' ball, Zigfield Follies and other conventions. I intend to absorb a great deal of stimulating data and become full of enthusiasm before leaving this city for my native sagebrush. I hope to bring back with me some choice spirits to lend strength to my campaign, if they pay their own fare.

Detroit is really a wonderful city, almost as big as Glendale and growing bigger all the time. They have a lot of boosters here, too. They use them at the hotel entrances, to boost out the under-ables. And talk about rivers! Why, they have visible rivers here:



That gives me an idea. When I return to Glendale, I intend to organize a company to put a fleet of ferry boats in operation across the Los Angeles river. I have already taken out the patent. This will save the trouble of building a lot of bridges and won't interfere at all with the natural bridge I discovered across this river some time since, for the latter has already been removed to the Los Angeles Museum of Unnatural History. Well, I am glad I am sending this dispatch collect, as if I had that much money I wouldn't be running for office at all.

On the flanks of Etna, which cover an area of 25 miles each way, are over 700 minor craters or secondary cones.

Forms Mailed Out For Income Taxes

(Continued from Page 1) the amount, will be required to use the larger form 1040. The use of Form 1040 will be required, also, in cases where the net income was in excess of \$5000, whether from salary, business, profession, or other taxable sources. Formerly Form 1040 was used only for reporting individual net income of more than \$5000.

Forms for filing individual returns of income were sent to persons who filed similar returns for the year 1922. It being impossible to determine this year the form desired by the taxpayer—whether he be a man whose income was derived chiefly from salary or wages or from business, profession, or other taxable sources—the taxpayer received both forms, and is expected to select the form that will meet his income requirements.

To avoid errors which may result to their disadvantage, taxpayers are advised by Collector Goodcell to study carefully the instructions on the forms, especially those with regard to credits for personal exemptions and dependents. Married persons required to make a return on Form 1040-A, those whose net income was \$5000 or less, derived chiefly from wages and salaries, are allowed an exemption of \$2500. The exemption for married persons whose net income was in excess of \$5000 is \$2000.

Exemptions Allowed
The exemption for single persons is \$1000. Also whether married or single, the taxpayer is allowed a credit of \$400 for each person dependent upon him for chief support, if such person is under eighteen years of age or incapable of self support because of being mentally or physically defective.

Collector Goodcell said it should be remembered that the requirement to file a return is placed upon every married person whose net income for 1923 was \$2000 or more, or whose gross income was \$5000 or more, and upon every single person whose net income was \$1000 or more, or whose gross income was \$5000 or more. The fact that by reason of the exemptions and credits, a person's income is not taxable, does not nullify the requirement to file a return if the income equals or exceeds these specified amounts. Net income, upon which the tax is assessed, is gross income less certain deductions for business expenses, bad debts, losses, con-

Glendale Theatre

Wm. A. Howe, Lessee and Sole Manager
MATINEE, 2:30 EVENING, 7:00 AND 9:00

BUSTER KEATON

Natalie Talmage Keaton—Buster Keaton, Jr.
Joseph Keaton
And Other Players Not Keaton's In

"OUR HOSPITALITY"

A Spectacular, Full Length Comedy of a Kentucky Feud
A Hundred Years Ago—Having As Its Moral
DON'T SHOOT YOUR GUESTS

Current News—Topics—Aesop's Fables

"OUR GANG"

In Their Latest Two-Part Comedy
"A Pleasant Journey"

PAUL CARSON
AT SOUTHLAND'S GREATEST ORGAN

tributions, etc., provision for which is made on the forms. A head of a family—"a person who actually supports and maintains in one household one or more individuals who are closely connected with him by blood relationship, relationship by marriage or by adoption" is allowed the same exemptions as a married person. In the returns of married persons must be included the net income of both husband and wife and dependent children. If they make separate returns they receive but one personal exemption, \$2500 or \$2000, as the case may be. The exemption may be taken by either or divided between them. The exemption of \$400 for a dependent may be claimed only by the one who furnishes the dependent's chief support. Status of Taxpayer
The taxpayer's status on the last day of the taxable year—December 31, 1923, if made on the calendar year basis—determines the amount of his exemptions and credits. If married and living with wife or husband on that day the exemption is \$2500 or \$2000—according to the amount of net income. If single

and without dependents on that day he may claim but \$1000 as his exemption, even though he may have been married or the head of a family during the greater part of the year. Widowers, widows, divorcees and persons separated by mutual consent are classed as single persons. Collector Goodcell urged salaried and wage-earning taxpayers especially, to file their returns during January and avoid the loss of time and inconvenience which results from the February rush with its long line of taxpayers who must wait for their turn at the cashier's window.

JOINS REALTY FIRM

John T. Cate, 406 West Broadway, a resident of Glendale for the past fourteen years, has severed his connection with a Los Angeles business house to enter the real estate field in Glendale. Mr. Cate has joined the staff of Duncan, Henry & Palmer, 415 East Broadway, and believes that his new field offers excellent opportunities for his abilities. Nearly 9,000,000 residences in the United States have electric lights.

PENDROY'S BRAND AT HARVARD

Clearance Sale Is On In Full Swing

Every department is offering some excellent merchandise at extremely low prices—Tuesday is Lingerie, and we are featuring some radical reductions for the clearance.

- All La Camille Corsets at 1/3 Off**
This means every front lace corset in stock—All La Camilles—regardless of former prices—are to be sold at 33 1-3% discount.
- All Silk Underwear at 1/4 Off**
This includes Kayser silk knit, Phoenix silk knit, crepe de chine, radium silk and novelty silks—all to be placed on sale at 25% discount.
- All Silk Negligees at 1/4 Off**
Beautiful garments, in an assortment of styles and colors, at 25% discount.
- Barred novelty crepe Teddies, camisole style, hemstitched trim, was \$1.65, now \$1.00**
1 lot extra size, well cut muslin brassieres, front fastening, just the thing for stout wear, values up to \$1.00, close out at \$1.00, 50c
- 1 lot pink batiste gowns, hemstitched trim, was \$1.45, now \$1.00**
Windsor crepe Teddies, pink, flower design, camisole style, was \$1.45, now \$1.00
- White barred dimity, hemstitched, trim, was \$1.25, now 95c**
close out..... 35c

The Clearance Sale of Women's Apparel Continues With Coats and Dresses at HALF PRICE

- 45c Windsor Crepes, for yard 39c**
Splendid quality crepe—in pink, blue, yellow and white grounds with assorted check, stripe and figured designs—yard wide.
- 48c Light Shirting Madras, yard 33c**
32-inch wide madras shirting in light grounds with small neat stripe effects.
- \$1.25 Colored Dress Linens, yard 98c**
Full yard wide, solid color dress linens; rose, blue, grey, brown, tan, lavender, green and orange.
- 75c Colored Indian Linon, yard 49c**
36 inches wide, solid colors, India linon, pastel shades—a very fine linen finish cloth.
- Nurses' 40c Uniform Cloth, yard 33c**
39 inch nurses' linon in white only—a good weight cloth, suitable for all sorts of suits and dresses.
- 75c Imported Dress Gingham, yard 49c**
Extra fine quality genuine imported dress gingham, beautiful broken checks and plaids, 32 inches wide.
- 65c Tissue Gingham, yard 39c**
Fine quality tissue gingham, light and medium grounds with colored stripes and checks, 32 inches wide.
- 40c Dress Gingham, yard 29c**
32 inches wide, fine zephyr gingham, beautiful broken plaids and checks.
- 35c Dress Gingham, yard 25c**
32-inch dress gingham in assorted broken plaids, stripes and checks, large range of colors.
- Men's Athletic Union Suits 79c**
Regular \$1.00 values. Made from fine barred nainsook, elastic back, sizes 34 to 42.
- Men's Outing Flannel Night Shirts \$1.49**
Regular \$1.75 values. Men's night shirts, made from soft flannel, light ground outing flannel, pink and blue stripe, sizes 15 to 19.